

Coronavirus: summary of persons being monitored, persons under investigation, and cases

Data through Jun 23, 2020 verified as of Jun 24, 2020 at 09:25 AM

Data in this report are provisional and subject to change.

| | |
|--|--------|
| Monitored persons: people the Florida Department of Health was notified of for possible monitoring because they are a contact of a case, traveled from China, or were identified by the Centers for Disease Control and Prevention (CDC) as a part of a airline/ship contact investigation | |
| Total reports | 54,150 |
| Total persons of high, medium, or unknown risk | 50,468 |
| High/medium/unknown risk still being monitored | 14,789 |

| | |
|--|-----------|
| Persons tested: includes test results received by the Department of Health from the state public health laboratory (BPHL), as well as commercial and hospital laboratories | |
| Total tested | 1,669,440 |
| Positive | 109,014 |
| Negative | 1,559,328 |
| Inconclusive | 1,098 |
| Awaiting testing | 1,535 |

| | |
|--|---------|
| Confirmed cases | |
| Total cases | 109,014 |
| Florida residents | 106,743 |
| Non-Florida residents | 2,271 |
| Type of testing | |
| Florida residents | |
| Confirmed by BPHL/CDC | 6,050 |
| Positive by commercial/hospital lab | 100,693 |
| Non-Florida residents | |
| Confirmed by BPHL/CDC | 145 |
| Positive by commercial/hospital lab | 2,126 |
| Characteristics of Florida residents | |
| Hospitalized | 13,574 |
| Deaths | 3,281 |
| Hospitalized counts include anyone who was hospitalized at some point during their illness. It does not reflect the number of people currently hospitalized. | |
| Risk factors for Florida residents | |
| Traveled | 2,407 |
| Contact with confirmed case | 44,098 |
| Traveled and contact with confirmed case | 2,341 |
| Neither | 57,897 |
| No travel and no contact | 15,593 |
| Travel is unknown | 27,795 |
| Contact is unknown | 18,775 |
| Contact is pending | 22,334 |
| Travel can be unknown and contact can be unknown or pending for the same case, these numbers will sum to more than the "neither" total. | |

Coronavirus: cases and laboratory testing over time

Data through Jun 23, 2020 verified as of Jun 24, 2020 at 09:25 AM

Data in this report are provisional and subject to change.

Cases confirmed in Florida residents per day for the past 2 weeks

Number of cases per day

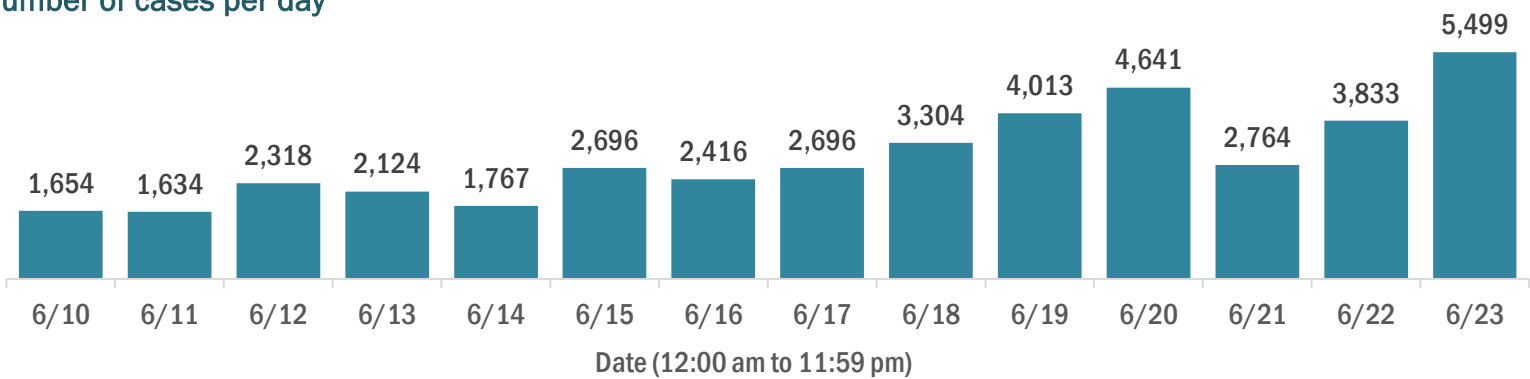

Median age of cases by day

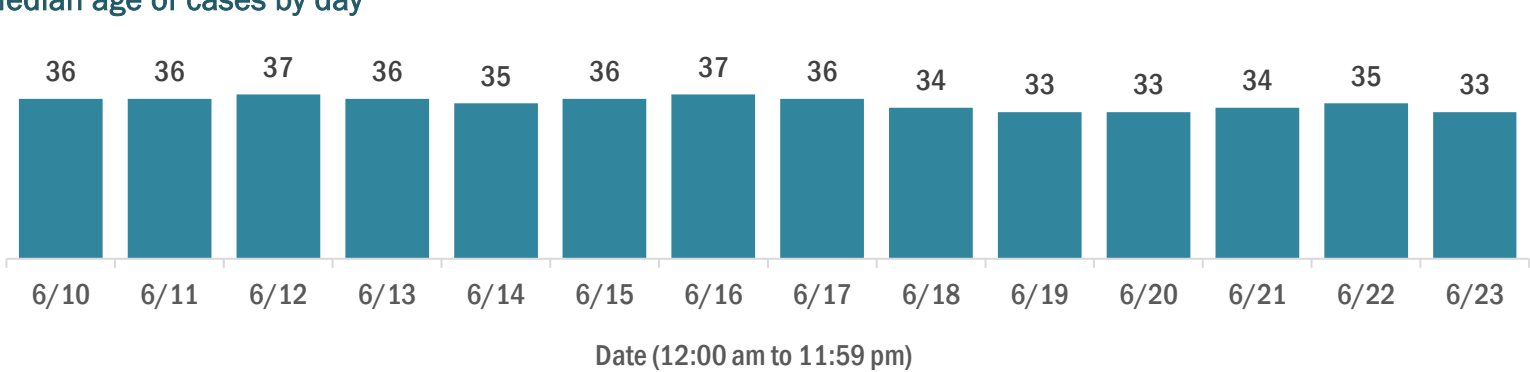

Laboratory testing for Florida residents and non-Florida residents over the past 2 weeks

Number of people tested per day

These counts include the number of people for whom the department received laboratory results by day. People tested on multiple days will be included for each day a new result was received. A person is only counted once for each day they are tested, regardless of whether multiple specimens are tested or multiple results are received.

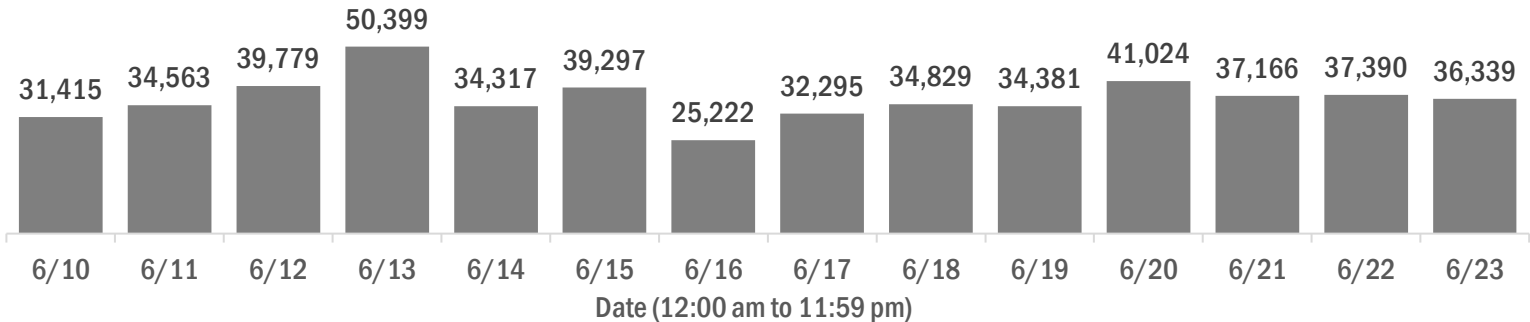

Number and percent of positive labs

The percent of positive results ranged from 5% to 18% over the past 2 weeks and was 18% yesterday.

These counts include the number of people for whom the department received laboratory results by day. People tested on multiple days will be included for each day a new result was received. A person is only counted once for each day they are tested, regardless of whether multiple specimens are tested or multiple results are received. If a person has a positive specimen and a negative specimen in the same day, only the positive result is counted.

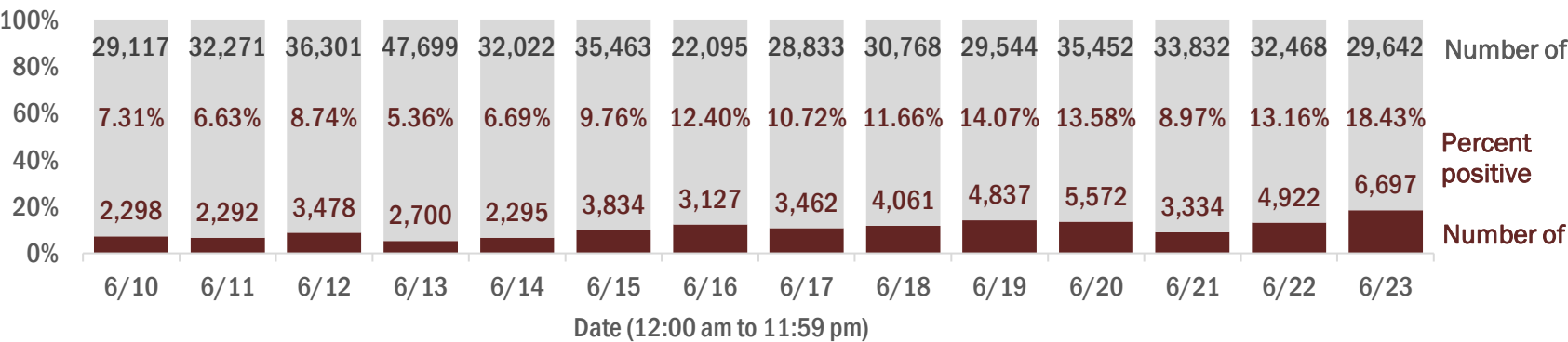

Percent positivity for new cases

The percent of positive results ranged from 4.38% to 15.91% over the past 2 weeks and was 15.91% yesterday.

This percent is the number of people who test positive for the first time divided by all the people tested that day, excluding people who have previously tested positive.

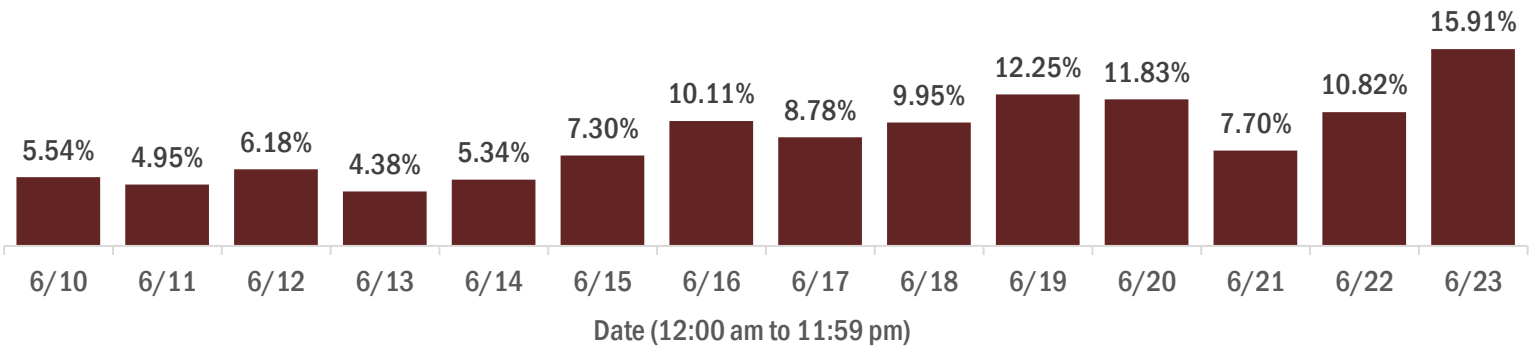

Coronavirus: characteristics of 106,743 Florida resident cases

Data through Jun 23, 2020 verified as of Jun 24, 2020 at 09:25 AM

Data in this report are provisional and subject to change.

| Age group | Cases | | Hospitalizations | | Deaths | |
|-------------|---------|-----|------------------|-----|--------|-----|
| 0-4 years | 1,474 | 1% | 54 | 0% | 0 | 0% |
| 5-14 years | 3,131 | 3% | 49 | 0% | 0 | 0% |
| 15-24 years | 14,717 | 14% | 281 | 2% | 3 | 0% |
| 25-34 years | 20,092 | 19% | 803 | 6% | 18 | 1% |
| 35-44 years | 16,806 | 16% | 1,210 | 9% | 58 | 2% |
| 45-54 years | 16,673 | 16% | 1,775 | 13% | 122 | 4% |
| 55-64 years | 14,328 | 13% | 2,355 | 17% | 293 | 9% |
| 65-74 years | 9,228 | 9% | 2,650 | 20% | 681 | 21% |
| 75-84 years | 6,045 | 6% | 2,469 | 18% | 933 | 28% |
| 85+ years | 4,140 | 4% | 1,928 | 14% | 1,173 | 36% |
| Unknown | 109 | 0% | 0 | 0% | 0 | 0% |
| Total | 106,743 | | 13,574 | | 3,281 | |

| Gender | Cases | |
|---------|---------|-----|
| Male | 52,799 | 49% |
| Female | 53,782 | 50% |
| Unknown | 162 | 0% |
| Total | 106,743 | |

| Ethnicity | Cases | | Hospitalizations | | Deaths | |
|--------------|---------|-----|------------------|-----|--------|-----|
| Hispanic | 36,623 | 34% | 4,771 | 35% | 817 | 25% |
| Non-Hispanic | 43,464 | 41% | 8,189 | 60% | 2,257 | 69% |
| Unknown | 26,656 | 25% | 614 | 5% | 207 | 6% |
| Total | 106,743 | | 13,574 | | 3,281 | |

| Race, ethnicity | Cases | | Hospitalizations | | Deaths | |
|-------------------|---------|-----|------------------|-----|--------|-----|
| White | 52,203 | 49% | 8,192 | 60% | 2,264 | 69% |
| Hispanic | 26,656 | 25% | 3,580 | 26% | 679 | 21% |
| Non-Hispanic | 22,901 | 21% | 4,395 | 32% | 1,500 | 46% |
| Unknown ethnicity | 2,646 | 2% | 217 | 2% | 85 | 3% |
| Black | 19,333 | 18% | 3,575 | 26% | 701 | 21% |
| Hispanic | 978 | 1% | 179 | 1% | 19 | 1% |
| Non-Hispanic | 17,265 | 16% | 3,315 | 24% | 661 | 20% |
| Unknown ethnicity | 1,090 | 1% | 81 | 1% | 21 | 1% |
| Other | 10,950 | 10% | 1,448 | 11% | 209 | 6% |
| Hispanic | 7,038 | 7% | 931 | 7% | 107 | 3% |
| Non-Hispanic | 2,808 | 3% | 444 | 3% | 89 | 3% |
| Unknown ethnicity | 1,104 | 1% | 73 | 1% | 13 | 0% |
| Unknown race | 24,257 | 23% | 359 | 3% | 107 | 3% |
| Hispanic | 1,951 | 2% | 81 | 1% | 12 | 0% |
| Non-Hispanic | 490 | 0% | 35 | 0% | 7 | 0% |
| Unknown ethnicity | 21,816 | 20% | 243 | 2% | 88 | 3% |
| Total | 106,743 | | 13,574 | | 3,281 | |

Hospitalization counts include anyone who was hospitalized at some point during their illness. It does not reflect the number of people currently hospitalized. **Other race** includes any person with a race of American Indian/Alaskan native, Asian, native Hawaiian/Pacific Islander, or other.

Coronavirus: deaths in Florida residents and staff of long-term care facilities

Data through Jun 23, 2020 verified as of Jun 24, 2020 at 09:25 AM

Data in this report are provisional and subject to change.

For current cases in residents or staff of long-term care facilities, please visit: <https://floridahealthcovid19.gov/>

| County | Deaths | | County | Deaths | | County | Deaths | |
|--------------|--------|-----|--------------|--------|----|-----------|--------|----|
| Dade | 474 | 27% | Osceola | 9 | 1% | Monroe | 1 | 0% |
| Palm Beach | 205 | 12% | Walton | 9 | 1% | Nassau | 1 | 0% |
| Broward | 158 | 9% | Indian River | 7 | 0% | St. Johns | 1 | 0% |
| Lee | 108 | 6% | Orange | 7 | 0% | Sumter | 1 | 0% |
| Pinellas | 101 | 6% | Calhoun | 6 | 0% | Total | 1,724 | |
| Manatee | 86 | 5% | Seminole | 6 | 0% | | | |
| Hillsborough | 78 | 5% | Gadsden | 4 | 0% | | | |
| Sarasota | 62 | 4% | Jefferson | 4 | 0% | | | |
| Polk | 57 | 3% | Lake | 4 | 0% | | | |
| Charlotte | 48 | 3% | Leon | 4 | 0% | | | |
| Collier | 37 | 2% | Okaloosa | 4 | 0% | | | |
| Volusia | 34 | 2% | Baker | 3 | 0% | | | |
| Duval | 33 | 2% | Brevard | 3 | 0% | | | |
| Escambia | 33 | 2% | Madison | 3 | 0% | | | |
| Clay | 24 | 1% | Marion | 3 | 0% | | | |
| St. Lucie | 21 | 1% | Bradford | 2 | 0% | | | |
| Hendry | 18 | 1% | Putnam | 2 | 0% | | | |
| Suwannee | 18 | 1% | Citrus | 1 | 0% | | | |
| Pasco | 11 | 1% | Desoto | 1 | 0% | | | |
| Martin | 10 | 1% | Hardee | 1 | 0% | | | |
| Washington | 10 | 1% | Hernando | 1 | 0% | | | |
| Alachua | 9 | 1% | Levy | 1 | 0% | | | |

Note: cases are summarized by the county of usual residence. Residents and staff may be cases associated with facilities that are not in their county of usual residence, resulting in cases being included below for counties that do not have facilities with known cases.

Coronavirus: characteristics of 109,014 cases

Data through Jun 23, 2020 verified as of Jun 24, 2020 at 09:25 AM

Data in this report are provisional and subject to change.

Tables below include cases in Florida residents and non-Florida residents.

All 67 Florida counties have confirmed cases:

| County | FL resident | | | Non-FL resident | Total |
|--------------|-------------|-------------|-----|-----------------|--------|
| Dade | 27,280 | <div></div> | 26% | 499 | 27,779 |
| Broward | 11,927 | <div></div> | 11% | 290 | 12,217 |
| Palm Beach | 11,402 | <div></div> | 11% | 134 | 11,536 |
| Hillsborough | 6,818 | <div></div> | 6% | 74 | 6,892 |
| Orange | 5,921 | <div></div> | 6% | 135 | 6,056 |
| Pinellas | 4,323 | <div></div> | 4% | 64 | 4,387 |
| Lee | 3,858 | <div></div> | 4% | 86 | 3,944 |
| Collier | 3,374 | <div></div> | 3% | 82 | 3,456 |
| Duval | 3,330 | <div></div> | 3% | 89 | 3,419 |
| Polk | 2,438 | <div></div> | 2% | 16 | 2,454 |
| Manatee | 2,116 | <div></div> | 2% | 16 | 2,132 |
| Martin | 1,624 | <div></div> | 2% | 15 | 1,639 |
| Seminole | 1,614 | <div></div> | 2% | 10 | 1,624 |
| Volusia | 1,354 | <div></div> | 1% | 15 | 1,369 |
| St. Lucie | 1,322 | <div></div> | 1% | 11 | 1,333 |
| Escambia | 1,052 | <div></div> | 1% | 260 | 1,312 |
| Osceola | 1,173 | <div></div> | 1% | 49 | 1,222 |
| Sarasota | 1,061 | <div></div> | 1% | 30 | 1,091 |
| Pasco | 1,073 | <div></div> | 1% | 11 | 1,084 |
| Brevard | 1,009 | <div></div> | 1% | 13 | 1,022 |
| Lake | 821 | <div></div> | 1% | 17 | 838 |
| Alachua | 784 | <div></div> | 1% | 23 | 807 |
| Hendry | 796 | <div></div> | 1% | | 796 |
| Charlotte | 614 | <div></div> | 1% | 3 | 617 |
| Leon | 582 | <div></div> | 1% | 32 | 614 |
| St. Johns | 536 | <div></div> | 1% | 12 | 548 |
| Clay | 520 | <div></div> | 0% | 3 | 523 |
| Desoto | 513 | <div></div> | 0% | | 513 |
| Marion | 462 | <div></div> | 0% | 5 | 467 |
| Indian River | 446 | <div></div> | 0% | 11 | 457 |
| Okaloosa | 446 | <div></div> | 0% | 11 | 457 |
| Santa Rosa | 365 | <div></div> | 0% | 6 | 371 |
| Suwannee | 341 | <div></div> | 0% | 8 | 349 |
| Jackson | 333 | <div></div> | 0% | 9 | 342 |
| Hardee | 329 | <div></div> | 0% | 5 | 334 |

| County | FL resident | | | Non-FL resident | Total |
|------------|-------------|-------------|----|-----------------|---------|
| Gadsden | 328 | <div></div> | 0% | 4 | 332 |
| Hamilton | 312 | <div></div> | 0% | 3 | 315 |
| Sumter | 297 | <div></div> | 0% | 2 | 299 |
| Okeechobee | 274 | <div></div> | 0% | 2 | 276 |
| Highlands | 268 | <div></div> | 0% | 2 | 270 |
| Putnam | 261 | <div></div> | 0% | | 261 |
| Flagler | 242 | <div></div> | 0% | 8 | 250 |
| Columbia | 241 | <div></div> | 0% | 2 | 243 |
| Bay | 228 | <div></div> | 0% | 12 | 240 |
| Liberty | 220 | <div></div> | 0% | | 220 |
| Citrus | 219 | <div></div> | 0% | | 219 |
| Hernando | 212 | <div></div> | 0% | 6 | 218 |
| Walton | 170 | <div></div> | 0% | 28 | 198 |
| Monroe | 161 | <div></div> | 0% | 13 | 174 |
| Levy | 154 | <div></div> | 0% | | 154 |
| Glades | 143 | <div></div> | 0% | | 143 |
| Madison | 139 | <div></div> | 0% | 4 | 143 |
| Holmes | 135 | <div></div> | 0% | 2 | 137 |
| Unknown | 9 | <div></div> | 0% | 121 | 130 |
| Nassau | 120 | <div></div> | 0% | 8 | 128 |
| Washington | 99 | <div></div> | 0% | 2 | 101 |
| Gilchrist | 88 | <div></div> | 0% | | 88 |
| Calhoun | 70 | <div></div> | 0% | | 70 |
| Taylor | 69 | <div></div> | 0% | 1 | 70 |
| Bradford | 69 | <div></div> | 0% | | 69 |
| Dixie | 62 | <div></div> | 0% | | 62 |
| Union | 44 | <div></div> | 0% | | 44 |
| Baker | 42 | <div></div> | 0% | | 42 |
| Wakulla | 39 | <div></div> | 0% | 2 | 41 |
| Jefferson | 36 | <div></div> | 0% | 2 | 38 |
| Lafayette | 20 | <div></div> | 0% | | 20 |
| Gulf | 12 | <div></div> | 0% | 2 | 14 |
| Franklin | 3 | <div></div> | 0% | 1 | 4 |
| Total | 106,743 | | | 2,271 | 109,014 |

Coronavirus: characteristics of 106,743 Florida resident cases

Data through Jun 23, 2020 verified as of Jun 24, 2020 at 09:25 AM

Data in this report are provisional and subject to change.

The table below includes the cities and counties of residence for cases in Florida residents based on the patient's ZIP Code.

Note that city is not always received as part of the initial notification and may be missing while the case is being investigated.

| City and county | Cases |
|--------------------------------|--------|
| Miami, Dade | 16,353 |
| Orlando, Orange | 4,550 |
| Tampa, Hillsborough | 4,431 |
| Hialeah, Dade | 3,715 |
| Jacksonville, Duval | 3,015 |
| West Palm Beach, Palm Beach | 2,622 |
| Fort Lauderdale, Broward | 2,619 |
| Hollywood, Broward | 2,419 |
| Saint Petersburg, Pinellas | 2,175 |
| Homestead, Dade | 1,882 |
| Naples, Collier | 1,821 |
| Fort Myers, Lee | 1,685 |
| Lake Worth, Palm Beach | 1,662 |
| Bradenton, Manatee | 1,448 |
| Pompano Beach, Broward | 1,377 |
| Immokalee, Collier | 1,361 |
| Boca Raton, Palm Beach | 1,095 |
| Boynton Beach, Palm Beach | 1,063 |
| Miami Beach, Dade | 1,057 |
| Pensacola, Escambia | 928 |
| Kissimmee, Osceola | 893 |
| Lehigh Acres, Lee | 890 |
| Lakeland, Polk | 870 |
| Port Saint Lucie, St. Lucie | 851 |
| Miramar, Broward | 823 |
| Lake Worth Beach, Palm Beach | 776 |
| Delray Beach, Palm Beach | 766 |
| Sarasota, Sarasota | 747 |
| Stuart, Martin | 740 |
| Cape Coral, Lee | 721 |
| Miami Gardens, Dade | 668 |
| Gainesville, Alachua | 663 |
| Clearwater, Pinellas | 662 |
| Indiantown, Martin | 621 |
| Tallahassee, Leon | 573 |
| Opa Locka, Dade | 556 |
| Belle Glade, Palm Beach | 535 |
| Winter Haven, Polk | 529 |
| Jupiter, Palm Beach | 513 |
| Coral Springs, Broward | 501 |
| Clewiston, Hendry | 488 |
| Arcadia, Desoto | 453 |
| Fort Pierce, St. Lucie | 447 |
| Largo, Pinellas | 444 |
| North Miami Beach, Dade | 437 |
| North Miami, Dade | 433 |
| Florida City, Dade | 426 |
| Brandon, Hillsborough | 419 |
| Riverview, Hillsborough | 418 |
| Sunrise, Broward | 392 |
| Apopka, Orange | 389 |
| Royal Palm Beach, Palm Beach | 375 |
| Missing, Broward | 373 |
| Plant City, Hillsborough | 367 |
| Daytona Beach, Volusia | 363 |
| Port Charlotte, Charlotte | 362 |
| Palmetto, Manatee | 353 |
| Deerfield Beach, Broward | 353 |
| Palm Beach Gardens, Palm Beach | 351 |

Coronavirus: characteristics of 106,743 Florida resident cases

Data through Jun 23, 2020 verified as of Jun 24, 2020 at 09:25 AM

Data in this report are provisional and subject to change.

The table below includes the cities and counties of residence for cases in Florida residents based on the patient's ZIP Code.

Note that city is not always received as part of the initial notification and may be missing while the case is being investigated.

| City and county | Cases |
|-----------------------------|-------|
| Doral, Dade | 349 |
| Davie, Broward | 339 |
| Oviedo, Seminole | 324 |
| Ocala, Marion | 306 |
| Margate, Broward | 296 |
| Live Oak, Suwannee | 295 |
| Sanford, Seminole | 293 |
| Melbourne, Brevard | 288 |
| Vero Beach, Indian River | 277 |
| South Bay, Palm Beach | 275 |
| Plantation, Broward | 274 |
| Okeechobee, Okeechobee | 273 |
| Altamonte Springs, Seminole | 272 |
| Winter Park, Orange | 265 |
| South Miami, Dade | 264 |
| Tamarac, Broward | 264 |
| Seminole, Pinellas | 250 |
| North Lauderdale, Broward | 246 |
| Wellington, Palm Beach | 246 |
| Bonita Springs, Lee | 245 |
| Jasper, Hamilton | 245 |
| Saint Cloud, Osceola | 243 |
| Labelle, Hendry | 240 |
| Pembroke Pines, Broward | 239 |
| New Port Richey, Pasco | 234 |
| Quincy, Gadsden | 234 |
| Saint Augustine, St. Johns | 234 |
| Orange Park, Clay | 226 |
| Lake City, Columbia | 225 |
| Clermont, Lake | 223 |
| Missing, Palm Beach | 222 |
| Aventura, Dade | 222 |
| Bristol, Liberty | 217 |
| Coral Gables, Dade | 213 |
| Pahokee, Palm Beach | 212 |
| Deltona, Volusia | 211 |
| Punta Gorda, Charlotte | 206 |
| Pinellas Park, Pinellas | 204 |
| Weston, Broward | 203 |
| Milton, Santa Rosa | 200 |
| Palm Coast, Flagler | 200 |
| Hallandale, Broward | 199 |
| Palm Harbor, Pinellas | 197 |
| Ruskin, Hillsborough | 197 |
| Fort Walton Beach, Okaloosa | 195 |
| Coconut Creek, Broward | 195 |
| Wesley Chapel, Pasco | 189 |
| Deland, Volusia | 186 |
| Palm Bay, Brevard | 183 |
| Davenport, Polk | 183 |
| Oakland Park, Broward | 182 |
| Longwood, Seminole | 177 |
| Winter Garden, Orange | 177 |
| Cocoa, Brevard | 176 |
| Palatka, Putnam | 173 |
| Casselberry, Seminole | 171 |
| Sneads, Jackson | 168 |
| Ocoee, Orange | 167 |
| Tavares, Lake | 163 |

Coronavirus: characteristics of 106,743 Florida resident cases

Data through Jun 23, 2020 verified as of Jun 24, 2020 at 09:25 AM

Data in this report are provisional and subject to change.

The table below includes the cities and counties of residence for cases in Florida residents based on the patient's ZIP Code.

Note that city is not always received as part of the initial notification and may be missing while the case is being investigated.

| City and county | Cases |
|------------------------------|-------|
| Jacksonville Beach, Duval | 162 |
| Panama City, Bay | 159 |
| Land O Lakes, Pasco | 158 |
| Lutz, Hillsborough | 155 |
| North Port, Sarasota | 151 |
| Wauchula, Hardee | 150 |
| Lake Mary, Seminole | 148 |
| Valrico, Hillsborough | 145 |
| Winter Springs, Seminole | 143 |
| Missing, Dade | 141 |
| Ormond Beach, Volusia | 138 |
| Moore Haven, Glades | 136 |
| Spring Hill, Hernando | 133 |
| Lauderhill, Broward | 132 |
| Lantana, Palm Beach | 129 |
| Wilton Manors, Broward | 129 |
| Green Cove Springs, Clay | 126 |
| Missing, Collier | 125 |
| Wimauma, Hillsborough | 125 |
| Riviera Beach, Palm Beach | 124 |
| Bushnell, Sumter | 123 |
| Bonifay, Holmes | 123 |
| North Fort Myers, Lee | 121 |
| Windermere, Orange | 120 |
| Bartow, Polk | 118 |
| Sebring, Highlands | 114 |
| Hobe Sound, Martin | 113 |
| Lake Wales, Polk | 111 |
| Fellsmere, Indian River | 109 |
| Leesburg, Lake | 109 |
| Auburndale, Polk | 105 |
| Ponte Vedra Beach, St. Johns | 104 |
| Loxahatchee, Palm Beach | 104 |
| Marianna, Jackson | 102 |
| Lauderdale Lakes, Broward | 101 |
| Estero, Lee | 100 |
| Defuniak Springs, Walton | 99 |
| Bowling Green, Hardee | 99 |
| Miami Lakes, Dade | 98 |
| Palm City, Martin | 98 |
| Port Orange, Volusia | 95 |
| Venice, Sarasota | 95 |
| Madison, Madison | 94 |
| Middleburg, Clay | 94 |
| Seffner, Hillsborough | 92 |
| Tarpon Springs, Pinellas | 92 |
| Chiefland, Levy | 92 |
| Kissimmee, Polk | 91 |
| Zephyrhills, Pasco | 89 |
| Dade City, Pasco | 88 |
| Eustis, Lake | 87 |
| Avon Park, Highlands | 87 |
| Haines City, Polk | 87 |
| Missing, Orange | 87 |
| The Villages, Sumter | 85 |
| Palm Springs, Palm Beach | 84 |
| Key Biscayne, Dade | 84 |
| Debary, Volusia | 83 |
| Chipley, Washington | 83 |

Coronavirus: characteristics of 106,743 Florida resident cases

Data through Jun 23, 2020 verified as of Jun 24, 2020 at 09:25 AM

Data in this report are provisional and subject to change.

The table below includes the cities and counties of residence for cases in Florida residents based on the patient's ZIP Code.

Note that city is not always received as part of the initial notification and may be missing while the case is being investigated.

| City and county | Cases |
|-------------------------------|-------|
| Maitland, Orange | 82 |
| Mulberry, Polk | 79 |
| Pinecrest, Dade | 79 |
| Cooper City, Broward | 79 |
| Port Richey, Pasco | 79 |
| Saint Johns, St. Johns | 77 |
| Missing, Hillsborough | 75 |
| Inverness, Citrus | 74 |
| Parrish, Manatee | 73 |
| Cantonment, Escambia | 73 |
| Orange City, Volusia | 72 |
| Holiday, Pasco | 72 |
| Dunedin, Pinellas | 71 |
| Dania, Broward | 71 |
| Trenton, Gilchrist | 69 |
| Sarasota, Manatee | 68 |
| Hudson, Pasco | 68 |
| Brooksville, Hernando | 68 |
| Perry, Taylor | 66 |
| Titusville, Brevard | 66 |
| Crestview, Okaloosa | 66 |
| Missing, Polk | 65 |
| Blountstown, Calhoun | 63 |
| Gibsonton, Hillsborough | 62 |
| Odessa, Hillsborough | 60 |
| Navarre, Santa Rosa | 60 |
| Key West, Monroe | 60 |
| Atlantic Beach, Duval | 60 |
| Jennings, Hamilton | 58 |
| North Palm Beach, Palm Beach | 57 |
| Destin, Okaloosa | 57 |
| Starke, Bradford | 55 |
| New Smyrna Beach, Volusia | 55 |
| Ellenton, Manatee | 55 |
| Dover, Hillsborough | 55 |
| Apollo Beach, Hillsborough | 55 |
| Rockledge, Brevard | 54 |
| Fort Meade, Polk | 54 |
| Merritt Island, Brevard | 54 |
| Ponte Vedra, St. Johns | 54 |
| Parkland, Broward | 53 |
| Fleming Island, Clay | 53 |
| Gulf Breeze, Santa Rosa | 52 |
| Sun City Center, Hillsborough | 51 |
| Missing, Duval | 50 |
| Fernandina Beach, Nassau | 50 |
| Holly Hill, Volusia | 50 |
| Summerfield, Marion | 49 |
| Missing, Desoto | 48 |
| Oldsmar, Pinellas | 47 |
| Missing, Hardee | 46 |
| Myakka City, Manatee | 45 |
| Niceville, Okaloosa | 45 |
| Missing, Hendry | 45 |
| Palmetto Bay, Dade | 45 |
| Mount Dora, Lake | 45 |
| Jensen Beach, Martin | 43 |
| Lake Placid, Highlands | 40 |
| Palm Beach, Palm Beach | 40 |

Coronavirus: characteristics of 106,743 Florida resident cases

Data through Jun 23, 2020 verified as of Jun 24, 2020 at 09:25 AM

Data in this report are provisional and subject to change.

The table below includes the cities and counties of residence for cases in Florida residents based on the patient's ZIP Code.

Note that city is not always received as part of the initial notification and may be missing while the case is being investigated.

| City and county | Cases |
|------------------------------------|-------|
| Thonotosassa, Hillsborough | 40 |
| Neptune Beach, Duval | 38 |
| Missing, Pasco | 38 |
| Lithia, Hillsborough | 37 |
| Santa Rosa Beach, Walton | 37 |
| Safety Harbor, Pinellas | 36 |
| Missing, Brevard | 36 |
| Ave Maria, Collier | 36 |
| Old Town, Dixie | 36 |
| Crawfordville, Wakulla | 35 |
| Groveland, Lake | 35 |
| Clearwater Beach, Pinellas | 34 |
| Jacksonville, St. Johns | 34 |
| Crystal River, Citrus | 34 |
| Satellite Beach, Brevard | 33 |
| Alachua, Alachua | 33 |
| Chuluota, Seminole | 33 |
| Newberry, Alachua | 33 |
| Monticello, Jefferson | 32 |
| Tavernier, Monroe | 32 |
| Frostproof, Polk | 31 |
| Mary Esther, Okaloosa | 31 |
| Greenacres, Palm Beach | 31 |
| Lake Park, Palm Beach | 30 |
| Missing, Lee | 30 |
| Panama City Beach, Bay | 30 |
| Missing, Indian River | 30 |
| Edgewater, Volusia | 29 |
| Zolfo Springs, Hardee | 29 |
| Williston, Levy | 29 |
| Havana, Gadsden | 28 |
| Sebastian, Indian River | 28 |
| Cocoa Beach, Brevard | 27 |
| Pace, Santa Rosa | 27 |
| Macclenny, Baker | 26 |
| Lady Lake, Lake | 26 |
| Bellevue, Marion | 26 |
| Lakewood Ranch, Manatee | 26 |
| Polk City, Polk | 25 |
| Key Largo, Monroe | 25 |
| Tequesta, Palm Beach | 25 |
| Carol City, Dade | 25 |
| Shalimar, Okaloosa | 25 |
| Callahan, Nassau | 24 |
| Marco Island, Collier | 24 |
| Missing, Seminole | 24 |
| Cross City, Dixie | 24 |
| Spring Hill, Pasco | 23 |
| Midway, Gadsden | 22 |
| Lake Panasoffkee, Sumter | 22 |
| Florida Dept Of Corrections, Union | 22 |
| Bunnell, Flagler | 22 |
| Lynn Haven, Bay | 22 |
| Gotha, Orange | 22 |
| Dunnellon, Marion | 21 |
| Missing, Madison | 21 |
| Missing, Manatee | 21 |
| Lake Alfred, Polk | 21 |
| Nokomis, Sarasota | 21 |

Coronavirus: characteristics of 106,743 Florida resident cases

Data through Jun 23, 2020 verified as of Jun 24, 2020 at 09:25 AM

Data in this report are provisional and subject to change.

The table below includes the cities and counties of residence for cases in Florida residents based on the patient's ZIP Code.

Note that city is not always received as part of the initial notification and may be missing while the case is being investigated.

| City and county | Cases |
|------------------------------|-------|
| Missing, St. Johns | 21 |
| Missing, St. Lucie | 21 |
| Fort Myers Beach, Lee | 21 |
| Yulee, Nassau | 21 |
| Homosassa, Citrus | 21 |
| Oxford, Sumter | 21 |
| El Portal, Dade | 20 |
| Chattahoochee, Gadsden | 20 |
| Sorrento, Lake | 20 |
| Missing, Santa Rosa | 20 |
| Lecanto, Citrus | 20 |
| Bronson, Levy | 20 |
| Interlachen, Putnam | 20 |
| Eagle Lake, Polk | 20 |
| Cutler Bay, Dade | 19 |
| De Leon Springs, Volusia | 19 |
| Missing, Marion | 19 |
| Southwest Ranches, Broward | 19 |
| Rotunda West, Charlotte | 19 |
| East Palatka, Putnam | 19 |
| Minneola, Lake | 18 |
| Crescent City, Putnam | 18 |
| Englewood, Charlotte | 18 |
| Missing, Highlands | 18 |
| Belle Isle, Orange | 18 |
| Geneva, Seminole | 18 |
| Mayo, Lafayette | 17 |
| Felda, Hendry | 17 |
| Hilliard, Nassau | 17 |
| Bal Harbour, Dade | 17 |
| Gretna, Gadsden | 17 |
| Missing, Pinellas | 16 |
| Missing, Sarasota | 16 |
| Lake Butler, Union | 16 |
| Flagler Beach, Flagler | 16 |
| Umatilla, Lake | 16 |
| Molino, Escambia | 16 |
| West Miami, Dade | 16 |
| Trinity, Pasco | 16 |
| Missing, Osceola | 16 |
| High Springs, Alachua | 16 |
| Indian Rocks Beach, Pinellas | 16 |
| O Brien, Suwannee | 16 |
| Mascotte, Lake | 15 |
| Greenwood, Jackson | 15 |
| Gulfport, Pinellas | 15 |
| Medley, Dade | 15 |
| South Daytona, Volusia | 15 |
| Fort White, Columbia | 15 |
| Biscayne Park, Dade | 15 |
| Viera, Brevard | 15 |
| Citrus Springs, Citrus | 15 |
| Hallandale Beach, Broward | 15 |
| Hialeah Gardens, Dade | 14 |
| North Bay Village, Dade | 14 |
| Keystone Heights, Clay | 14 |
| Missing, Citrus | 14 |
| Beverly Hills, Citrus | 14 |
| Missing, Monroe | 14 |

Coronavirus: characteristics of 106,743 Florida resident cases

Data through Jun 23, 2020 verified as of Jun 24, 2020 at 09:25 AM

Data in this report are provisional and subject to change.

The table below includes the cities and counties of residence for cases in Florida residents based on the patient's ZIP Code.

Note that city is not always received as part of the initial notification and may be missing while the case is being investigated.

| City and county | Cases |
|------------------------------|-------|
| Englewood, Sarasota | 13 |
| West Melbourne, Brevard | 13 |
| Sanibel, Lee | 13 |
| Cottdonale, Jackson | 13 |
| Missing, Lake | 13 |
| Bell, Gilchrist | 13 |
| Marathon, Monroe | 13 |
| Freeport, Walton | 13 |
| Coconut Grove, Dade | 13 |
| Citra, Marion | 12 |
| Mims, Brevard | 12 |
| Hernando, Citrus | 12 |
| Alva, Lee | 12 |
| Miami Springs, Dade | 12 |
| Indialantic, Brevard | 12 |
| Temple Terrace, Hillsborough | 12 |
| Webster, Sumter | 12 |
| Wildwood, Sumter | 12 |
| Missing, Escambia | 12 |
| Surfside, Dade | 12 |
| Lee, Madison | 11 |
| Sunny Isles Beach, Dade | 11 |
| Osprey, Sarasota | 11 |
| South Pasadena, Pinellas | 11 |
| Canal Point, Palm Beach | 11 |
| Pierson, Volusia | 11 |
| Christmas, Orange | 11 |
| Montverde, Lake | 10 |
| Atlantis, Palm Beach | 10 |
| Poinciana, Polk | 10 |
| Cape Canaveral, Brevard | 10 |
| Kendall, Dade | 10 |
| Kenneth City, Pinellas | 10 |
| Lawtey, Bradford | 10 |
| Mcalpin, Suwannee | 10 |
| The Villages, Lake | 10 |
| Branford, Suwannee | 10 |
| Juno Beach, Palm Beach | 10 |
| Century, Escambia | 9 |
| Dunnellon, Citrus | 9 |
| Greenville, Madison | 9 |
| West Park, Broward | 9 |
| Fruitland Park, Lake | 9 |
| Oakland, Orange | 9 |
| Grand Ridge, Jackson | 9 |
| Madeira Beach, Pinellas | 9 |
| Missing, Okaloosa | 9 |
| Lake Helen, Volusia | 9 |
| Missing, Volusia | 9 |
| Satsuma, Putnam | 8 |
| Celebration, Osceola | 8 |
| Malone, Jackson | 8 |
| Vernon, Washington | 8 |
| Missing, Walton | 8 |
| Morrison, Levy | 8 |
| Hawthorne, Alachua | 8 |
| Sanderson, Baker | 8 |
| Dundee, Polk | 8 |
| Archer, Alachua | 8 |

Coronavirus: characteristics of 106,743 Florida resident cases

Data through Jun 23, 2020 verified as of Jun 24, 2020 at 09:25 AM

Data in this report are provisional and subject to change.

The table below includes the cities and counties of residence for cases in Florida residents based on the patient's ZIP Code.

Note that city is not always received as part of the initial notification and may be missing while the case is being investigated.

| City and county | Cases |
|--------------------------------|-------|
| Fern Park, Seminole | 7 |
| Missing, Holmes | 7 |
| Waldo, Alachua | 7 |
| Hypoluxo, Palm Beach | 7 |
| Eglin Air Force Base, Okaloosa | 7 |
| Lake Suzy, Desoto | 7 |
| Port Saint Joe, Gulf | 7 |
| Silver Springs, Marion | 7 |
| Indian Harbour Beach, Brevard | 7 |
| Carrollwood, Hillsborough | 7 |
| Coleman, Sumter | 7 |
| Miami Shores, Dade | 7 |
| Lady Lake, Sumter | 7 |
| Lighthouse Point, Broward | 7 |
| Belleair Beach, Pinellas | 7 |
| White Springs, Hamilton | 7 |
| Missing, Hernando | 6 |
| Missing, Leon | 6 |
| Babson Park, Polk | 6 |
| Howey-In-The-Hills, Lake | 6 |
| Missing, Jackson | 6 |
| Zellwood, Orange | 6 |
| Bellview, Escambia | 6 |
| Ocklawaha, Marion | 6 |
| Missing, Clay | 6 |
| Raiford, Union | 6 |
| Missing, Martin | 6 |
| Venus, Highlands | 6 |
| Bay Harbor Islands, Dade | 6 |
| Miramar Beach, Walton | 6 |
| Odessa, Pasco | 6 |
| Haverhill, Palm Beach | 6 |
| Floral City, Citrus | 6 |
| Fort Denaud, Hendry | 6 |
| Bradenton Beach, Manatee | 6 |
| Altha, Calhoun | 5 |
| Hastings, St. Johns | 5 |
| Missing, Gilchrist | 5 |
| Melbourne Beach, Brevard | 5 |
| Ona, Hardee | 5 |
| Micanopy, Alachua | 5 |
| Nocatee, Desoto | 5 |
| Placida, Charlotte | 5 |
| Holmes Beach, Manatee | 5 |
| Weeki Wachee, Hernando | 5 |
| Crystal Beach, Pinellas | 5 |
| Glen Saint Mary, Baker | 5 |
| Bryceville, Nassau | 5 |
| Melrose, Putnam | 5 |
| Malabar, Brevard | 5 |
| Sumterville, Sumter | 5 |
| Missing, Unknown | 5 |
| Wewahitchka, Gulf | 5 |
| Singer Island, Palm Beach | 5 |
| Florahome, Putnam | 5 |
| Waverly, Polk | 5 |
| Youngstown, Bay | 5 |
| Greensboro, Gadsden | 5 |
| Islamorada, Monroe | 5 |

Coronavirus: characteristics of 106,743 Florida resident cases

Data through Jun 23, 2020 verified as of Jun 24, 2020 at 09:25 AM

Data in this report are provisional and subject to change.

The table below includes the cities and counties of residence for cases in Florida residents based on the patient's ZIP Code.

Note that city is not always received as part of the initial notification and may be missing while the case is being investigated.

| City and county | Cases |
|--------------------------------|-------|
| Oak Hill, Volusia | 5 |
| Sweetwater, Dade | 5 |
| Golden Beach, Dade | 5 |
| Anthony, Marion | 5 |
| Alafaya, Orange | 5 |
| Jay, Santa Rosa | 4 |
| Lauderdale By The Sea, Broward | 4 |
| Alford, Jackson | 4 |
| Pinetta, Madison | 4 |
| Matlacha, Lee | 4 |
| Weirsdale, Marion | 4 |
| Summerland Key, Monroe | 4 |
| Naranja, Dade | 4 |
| Missing, Suwannee | 4 |
| Grant-Valkaria, Brevard | 4 |
| Goulds, Dade | 4 |
| Sun City, Hillsborough | 4 |
| Missing, Washington | 4 |
| Missing, Flagler | 4 |
| Missing, Alachua | 4 |
| Laurel Hill, Okaloosa | 4 |
| Tioga, Alachua | 4 |
| Dania Beach, Broward | 4 |
| Poinciana, Osceola | 4 |
| Southport, Bay | 4 |
| Wellborn, Suwannee | 4 |
| San Antonio, Pasco | 4 |
| Valparaiso, Okaloosa | 3 |
| Westville, Holmes | 3 |
| Hollister, Putnam | 3 |
| Bokeelia, Lee | 3 |
| Belleair, Pinellas | 3 |
| Callaway, Bay | 3 |
| Village Of Palmetto Bay, Dade | 3 |
| Wahneta, Polk | 3 |
| Heathrow, Seminole | 3 |
| Hosford, Liberty | 3 |
| Mangonia Park, Palm Beach | 3 |
| Ocean Ridge, Palm Beach | 3 |
| Bascom, Jackson | 3 |
| Big Pine Key, Monroe | 3 |
| Balm, Hillsborough | 3 |
| Astor, Lake | 3 |
| Longboat Key, Manatee | 3 |
| Missing, Baker | 3 |
| Labelle, Glades | 3 |
| Lake Hamilton, Polk | 3 |
| Fruit Cove, St. Johns | 3 |
| Bonifay, Washington | 3 |
| Reunion, Osceola | 3 |
| Palmdale, Glades | 3 |
| Missing, Charlotte | 3 |
| Okahumpka, Lake | 3 |
| Saint Pete Beach, Pinellas | 3 |
| San Mateo, Putnam | 3 |
| Sebastian, Brevard | 3 |
| Tice, Lee | 3 |
| Kathleen, Polk | 3 |
| Lutz, Pasco | 3 |

Coronavirus: characteristics of 106,743 Florida resident cases

Data through Jun 23, 2020 verified as of Jun 24, 2020 at 09:25 AM

Data in this report are provisional and subject to change.

The table below includes the cities and counties of residence for cases in Florida residents based on the patient's ZIP Code.

Note that city is not always received as part of the initial notification and may be missing while the case is being investigated.

| City and county | Cases |
|---------------------------------|-------|
| Edgewood, Orange | 3 |
| Belleair Bluffs, Pinellas | 3 |
| Graceville, Jackson | 3 |
| Princeton, Dade | 3 |
| North Redington Beach, Pinellas | 3 |
| Sopchoppy, Wakulla | 3 |
| Missing, Jefferson | 3 |
| Barefoot Bay, Brevard | 3 |
| Elkton, St. Johns | 3 |
| Reddick, Marion | 3 |
| Pomona Park, Putnam | 3 |
| Pembroke Park, Broward | 2 |
| Fisher Island, Dade | 2 |
| Graceville, Holmes | 2 |
| Fort Mccoy, Marion | 2 |
| Astatula, Lake | 2 |
| Baker, Okaloosa | 2 |
| Brooker, Bradford | 2 |
| North Venice, Sarasota | 2 |
| Mango, Hillsborough | 2 |
| Seville, Volusia | 2 |
| Siesta Key, Sarasota | 2 |
| University Park, Manatee | 2 |
| Tierra Verde, Pinellas | 2 |
| Ochopee, Collier | 2 |
| Hawthorne, Putnam | 2 |
| Intercession City, Osceola | 2 |
| Carrabelle, Franklin | 2 |
| Cudjoe Key, Monroe | 2 |
| Bay Pines, Pinellas | 2 |
| Missing, Hamilton | 2 |
| Lealman, Pinellas | 2 |
| Ponce De Leon, Walton | 2 |
| Palma Sola, Manatee | 2 |
| Pensacola Beach, Santa Rosa | 2 |
| Cloud Lake, Palm Beach | 2 |
| Davenport, Osceola | 2 |
| Fountain, Bay | 2 |
| Long Boat Key, Manatee | 2 |
| Unknown, Orange | 2 |
| Yankeetown, Levy | 2 |
| Steinhatchee, Taylor | 2 |
| Miromar Lakes, Lee | 2 |
| Missing, Lafayette | 2 |
| Paisley, Lake | 2 |
| Braden River, Manatee | 2 |
| Campbellton, Jackson | 2 |
| Grand Island, Lake | 2 |
| Fpo, Duval | 2 |
| City Of Sunrise, Broward | 2 |
| Holt, Okaloosa | 2 |
| South Palm Beach, Palm Beach | 2 |
| Santa Fe, Alachua | 2 |
| Saint Leo, Pasco | 2 |
| Miami, Martin | 2 |
| Lorida, Highlands | 2 |
| Goodland, Collier | 2 |
| Centerville, Leon | 2 |
| Altoona, Lake | 2 |

Coronavirus: characteristics of 106,743 Florida resident cases

Data through Jun 23, 2020 verified as of Jun 24, 2020 at 09:25 AM

Data in this report are provisional and subject to change.

The table below includes the cities and counties of residence for cases in Florida residents based on the patient's ZIP Code.

Note that city is not always received as part of the initial notification and may be missing while the case is being investigated.

| City and county | Cases |
|------------------------------------|-------|
| Missing, Levy | 2 |
| Missing, Nassau | 2 |
| Yalaha, Lake | 2 |
| Wabasso, Indian River | 2 |
| Destin, Walton | 2 |
| Center Hill, Sumter | 2 |
| Lehigh, Lee | 2 |
| Longboat Key, Sarasota | 2 |
| Mcdavid, Escambia | 2 |
| Missing, Calhoun | 2 |
| Missing, Dixie | 1 |
| Missing, Gadsden | 1 |
| Missing, Sumter | 1 |
| Eatonville, Orange | 1 |
| Cape Haze, Charlotte | 1 |
| Branford, Lafayette | 1 |
| Alva, Escambia | 1 |
| Aloma, Orange | 1 |
| Bayonet Point, Pasco | 1 |
| Walnut Hill, Escambia | 1 |
| San Carlos Park, Lee | 1 |
| Tallevast, Manatee | 1 |
| Treasure Island, Pinellas | 1 |
| Unknown, Unknown | 1 |
| Perth Amboy, Hillsborough | 1 |
| Rubonia, Manatee | 1 |
| Saint James City, Lee | 1 |
| Steinhatchee, Dixie | 1 |
| Stock Island, Monroe | 1 |
| Westville, Walton | 1 |
| Missing, Okeechobee | 1 |
| Sugarloaf, Monroe | 1 |
| Pensacola Beach, Escambia | 1 |
| Pine Castle, Orange | 1 |
| Alpharetta, Broward | 1 |
| Ft Pierce, St. Lucie | 1 |
| Gulf Breeze, Escambia | 1 |
| Homeless, Hillsborough | 1 |
| Hutchinson Island, St. Lucie | 1 |
| Indian Lake Estates, Polk | 1 |
| Key Colony Beach, Monroe | 1 |
| Apo, Collier | 1 |
| Harmony, Osceola | 1 |
| Lake Butler, Bradford | 1 |
| Litchfield Park, Unknown | 1 |
| Missing, Bay | 1 |
| Mount Dora, Orange | 1 |
| New Church, Palm Beach | 1 |
| Northdale, Hillsborough | 1 |
| Pasadena, Pinellas | 1 |
| Pensacola Naval Hospital, Escambia | 1 |
| Perrine, Dade | 1 |
| Point Washington, Walton | 1 |
| Port Saint John, Brevard | 1 |
| West Delray Beach, Palm Beach | 1 |
| Tcllywsoo, Dade | 1 |
| Virginia Gardens, Dade | 1 |
| Wakulla Springs, Wakulla | 1 |
| Westchase, Hillsborough | 1 |

Coronavirus: characteristics of 106,743 Florida resident cases

Data through Jun 23, 2020 verified as of Jun 24, 2020 at 09:25 AM

Data in this report are provisional and subject to change.

The table below includes the cities and counties of residence for cases in Florida residents based on the patient's ZIP Code.

Note that city is not always received as part of the initial notification and may be missing while the case is being investigated.

| City and county | Cases |
|---------------------------------|-------|
| Indian Rock Beach, Pinellas | 1 |
| Highland City, Polk | 1 |
| Hillsboro Beach, Broward | 1 |
| Dowling Park, Suwannee | 1 |
| Baldwin, Duval | 1 |
| Everglades National Park, Dade | 1 |
| Fanning Springs, Gilchrist | 1 |
| Fernandina, Nassau | 1 |
| Cedar Key, Levy | 1 |
| Cypress Gardens, Polk | 1 |
| Perdido Key, Escambia | 1 |
| Pinellas Park, Pasco | 1 |
| Po, Polk | 1 |
| Pooler, Broward | 1 |
| Okeechobee, Martin | 1 |
| Missing, Putnam | 1 |
| Kenansville, Osceola | 1 |
| Unk, St. Lucie | 1 |
| Wimauma, Manatee | 1 |
| Winter Park, Seminole | 1 |
| Lake City, Suwannee | 1 |
| Alturas, Polk | 1 |
| Champions Gate, Polk | 1 |
| Gastonia, Polk | 1 |
| Hampton, Bradford | 1 |
| Florida State University, Leon | 1 |
| Forest City, Orange | 1 |
| Paxton, Walton | 1 |
| Penney Farms, Clay | 1 |
| Osteen, Volusia | 1 |
| Plymouth, Orange | 1 |
| Missing, Taylor | 1 |
| Town N Country, Hillsborough | 1 |
| Tyndall Air Force Base, Bay | 1 |
| Unknown, Highlands | 1 |
| Ocala, Unknown | 1 |
| Patrick Air Force Base, Brevard | 1 |
| Lamont, Jefferson | 1 |
| Bayshore Gardens, Manatee | 1 |
| Azalea Park, Orange | 1 |
| Crystal Springs, Pasco | 1 |
| Eastpoint, Franklin | 1 |
| Everglades City, Collier | 1 |
| Gibsonia, Polk | 1 |
| Homeland, Polk | 1 |
| Captiva, Lee | 1 |
| Jupiter, Duval | 1 |
| Indian Shores, Pinellas | 1 |
| Punta Gorda, Lee | 1 |
| Quail Heights, Dade | 1 |
| Port Everglades, Broward | 1 |
| Palm Beach Shores, Palm Beach | 1 |
| Mount Pleasant, Gadsden | 1 |
| Loxahatchee Groves, Palm Beach | 1 |
| Laud-By-The-Sea, Broward | 1 |
| Unknown, Broward | 1 |
| Valkaria, Brevard | 1 |
| West Bradenton, Manatee | 1 |
| West Villages, Sarasota | 1 |

Coronavirus: characteristics of 106,743 Florida resident cases

Data through Jun 23, 2020 verified as of Jun 24, 2020 at 09:25 AM

Data in this report are provisional and subject to change.

The table below includes the cities and counties of residence for cases in Florida residents based on the patient's ZIP Code.

Note that city is not always received as part of the initial notification and may be missing while the case is being investigated.

| City and county | Cases |
|---------------------------|---------|
| Seven Springs, Pasco | 1 |
| The Villages, Marion | 1 |
| Manalapan, Palm Beach | 1 |
| La Crosse, Alachua | 1 |
| Jacksonville, Unknown | 1 |
| Oklawaha, Marion | 1 |
| Missing, Glades | 1 |
| Mayport, Duval | 1 |
| Buckingham, Lee | 1 |
| Caryville, Washington | 1 |
| Bradley, Polk | 1 |
| Boca Grande, Lee | 1 |
| Fl, Dade | 1 |
| Estero, Collier | 1 |
| Clermont, Polk | 1 |
| Pine Hills, Orange | 1 |
| Parker, Bay | 1 |
| Ponce Inlet, Volusia | 1 |
| Switzerland, St. Johns | 1 |
| Tampa Palms, Hillsborough | 1 |
| Unknown, Columbia | 1 |
| Unknown, Palm Beach | 1 |
| Welaka, Putnam | 1 |
| Total | 106,743 |

Coronavirus: additional surveillance information

Data through Jun 23, 2020 verified as of Jun 24, 2020 at 09:25 AM

Data in this report are provisional and subject to change.

Statewide emergency department (ED) chief complaint and admission data

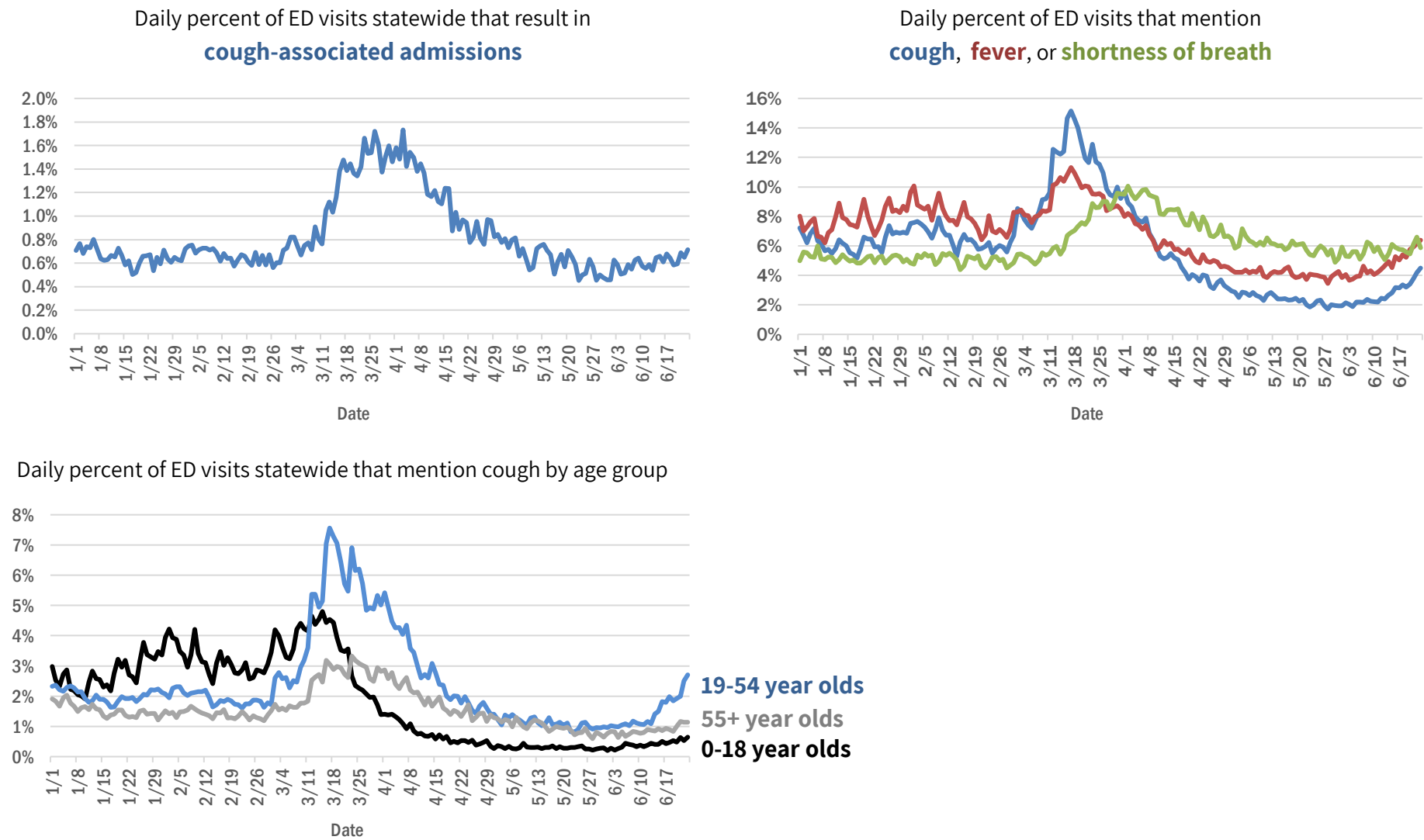

The Electronic Surveillance System for the Early Notification of Community-Based Epidemics (ESSENCE-FL) includes chief complaint data from 211 of 212 Florida EDs. Data are transmitted electronically to ESSENCE-FL daily or hourly.

Coronavirus: All persons with tests reported

Data through Jun 23, 2020 verified as of Jun 24, 2020 at 09:25 AM

Data in this report are provisional and subject to change.

The table below includes persons with laboratory results that the Department of Health has received electronically or by mail/fax for Florida residents and non-Florida residents.

| County | Awaiting testing | Inconclusive | Negative | Positive | Percent positive | Total tested |
|--------------|------------------|--------------|----------|----------|------------------|--------------|
| Dade | 147 | 227 | 240,712 | 27,779 | 10% | 268,718 |
| Broward | 25 | 71 | 159,712 | 12,217 | 7% | 172,000 |
| Palm Beach | 154 | 236 | 115,109 | 11,536 | 9% | 126,881 |
| Hillsborough | 88 | 80 | 97,420 | 6,892 | 7% | 104,392 |
| Orange | 64 | 86 | 108,003 | 6,056 | 5% | 114,145 |
| Pinellas | 67 | 23 | 75,016 | 4,387 | 6% | 79,426 |
| Lee | 26 | 10 | 44,656 | 3,944 | 8% | 48,610 |
| Collier | 85 | 15 | 26,729 | 3,456 | 11% | 30,200 |
| Duval | 43 | 51 | 81,028 | 3,419 | 4% | 84,498 |
| Polk | 14 | 13 | 36,441 | 2,454 | 6% | 38,908 |
| Manatee | 1 | 14 | 31,601 | 2,132 | 6% | 33,747 |
| Martin | 23 | 10 | 13,340 | 1,639 | 11% | 14,989 |
| Seminole | 11 | 15 | 29,037 | 1,624 | 5% | 30,676 |
| Volusia | | 14 | 32,781 | 1,369 | 4% | 34,164 |
| St. Lucie | 84 | 7 | 18,805 | 1,333 | 7% | 20,145 |
| Escambia | 2 | 13 | 27,935 | 1,312 | 4% | 29,260 |
| Osceola | 47 | 21 | 20,795 | 1,222 | 6% | 22,038 |
| Sarasota | 7 | 4 | 30,663 | 1,091 | 3% | 31,758 |
| Pasco | 31 | 12 | 28,266 | 1,084 | 4% | 29,362 |
| Brevard | 3 | 2 | 35,214 | 1,022 | 3% | 36,238 |
| Lake | 13 | 12 | 28,404 | 838 | 3% | 29,254 |
| Alachua | | 9 | 35,558 | 807 | 2% | 36,374 |
| Hendry | | 1 | 3,741 | 796 | 18% | 4,538 |
| Charlotte | 2 | 1 | 10,079 | 617 | 6% | 10,697 |
| Leon | 45 | 5 | 23,176 | 614 | 3% | 23,795 |
| St. Johns | 23 | 26 | 16,528 | 548 | 3% | 17,102 |
| Clay | 3 | 4 | 14,493 | 523 | 3% | 15,020 |
| Desoto | 9 | 5 | 3,542 | 513 | 13% | 4,060 |
| Marion | 343 | 7 | 20,845 | 467 | 2% | 21,319 |
| Indian River | 28 | 4 | 11,368 | 457 | 4% | 11,829 |
| Okaloosa | 1 | 8 | 11,235 | 457 | 4% | 11,700 |
| Santa Rosa | 1 | 2 | 11,183 | 371 | 3% | 11,556 |
| Suwannee | | 2 | 3,103 | 349 | 10% | 3,454 |
| Jackson | 3 | 11 | 4,486 | 342 | 7% | 4,839 |
| Hardee | | 2 | 1,708 | 334 | 16% | 2,044 |
| Gadsden | 2 | 6 | 5,134 | 332 | 6% | 5,472 |
| Hamilton | 1 | 1 | 2,259 | 315 | 12% | 2,575 |
| Sumter | 23 | 5 | 6,376 | 299 | 4% | 6,680 |
| Okeechobee | | | 2,685 | 276 | 9% | 2,961 |
| Highlands | 5 | 4 | 6,802 | 270 | 4% | 7,076 |
| Putnam | 2 | 1 | 5,231 | 261 | 5% | 5,493 |
| Flagler | | 3 | 7,103 | 250 | 3% | 7,356 |
| Columbia | 3 | 5 | 5,120 | 243 | 5% | 5,368 |
| Bay | 36 | 6 | 6,653 | 240 | 3% | 6,899 |
| Liberty | | 2 | 2,085 | 220 | 10% | 2,307 |
| Citrus | 1 | 3 | 8,497 | 219 | 3% | 8,719 |
| Hernando | 1 | 1 | 8,663 | 218 | 2% | 8,882 |
| Walton | 1 | 5 | 2,839 | 198 | 7% | 3,042 |

Coronavirus: All persons with tests reported

Data through Jun 23, 2020 verified as of Jun 24, 2020 at 09:25 AM

Data in this report are provisional and subject to change.

The table below includes persons with laboratory results that the Department of Health has received electronically or by mail/fax for Florida residents and non-Florida residents.

| County | Awaiting testing | Inconclusive | Negative | Positive | Percent positive | Total tested |
|------------|------------------|--------------|-----------|----------|------------------|--------------|
| Monroe | 57 | | 4,709 | 174 | 4% | 4,883 |
| Levy | | 2 | 2,794 | 154 | 5% | 2,950 |
| Glades | | | 437 | 143 | 25% | 580 |
| Madison | | 2 | 1,616 | 143 | 8% | 1,761 |
| Holmes | | 1 | 1,683 | 137 | 8% | 1,821 |
| Unknown | | 14 | 1,851 | 130 | 7% | 1,995 |
| Nassau | 2 | 2 | 5,922 | 128 | 2% | 6,052 |
| Washington | 3 | 1 | 1,603 | 101 | 6% | 1,705 |
| Gilchrist | | 3 | 2,086 | 88 | 4% | 2,177 |
| Calhoun | | 2 | 692 | 70 | 9% | 764 |
| Taylor | | 2 | 1,300 | 70 | 5% | 1,372 |
| Bradford | 1 | 1 | 2,222 | 69 | 3% | 2,292 |
| Dixie | | | 1,246 | 62 | 5% | 1,308 |
| Union | | | 2,095 | 44 | 2% | 2,139 |
| Baker | | | 1,515 | 42 | 3% | 1,557 |
| Wakulla | 1 | | 1,855 | 41 | 2% | 1,896 |
| Jefferson | | 1 | 990 | 38 | 4% | 1,029 |
| Lafayette | | 1 | 439 | 20 | 4% | 460 |
| Gulf | 3 | | 1,342 | 14 | 1% | 1,356 |
| Franklin | | 1 | 772 | 4 | 1% | 777 |
| Total | 1,535 | 1,098 | 1,559,328 | 109,014 | 7% | 1,669,440 |

Coronavirus: testing by laboratory

Data through Jun 23, 2020 verified as of Jun 24, 2020 at 09:25 AM

Data in this report are provisional and subject to change.

The numbers in the table below represent the number for whom test results were received by the Department of Health. A person can be tested by more than one laboratory and can have both positive and negative results. **Therefore, the sum of the numbers in each column will be larger than the total number of people tested.**

| Reporting lab | Inconclusive | Negative | Positive | Percent positive | Total |
|--|--------------|----------|----------|------------------|---------|
| QUEST DIAGNOSTICS - TAMPA | 752 | 319,068 | 27,894 | 8% | 347,714 |
| LABORATORY CORPORATION OF AMERICA | 201 | 201,560 | 16,147 | 7% | 217,908 |
| BIO REFERENCE LABORATORIES, INC | 169 | 192,120 | 18,044 | 9% | 210,333 |
| GENETWORX | 654 | 159,154 | 6,070 | 4% | 165,878 |
| NORTHWEST LABORATORY | 34 | 89,104 | 1,077 | 1% | 90,215 |
| ADVENT HEALTH LAB | 87 | 71,120 | 4,220 | 6% | 75,427 |
| MAYO CLINIC LABORATORIES | 51 | 31,168 | 1,304 | 4% | 32,523 |
| REAL DIAGNOSTICS | 457 | 29,992 | 1,106 | 4% | 31,555 |
| BAYCARE LABORATORIES LLC | 63 | 29,589 | 1,633 | 5% | 31,285 |
| QUEST DIAGNOSTICS NICHOLS INSTITUTE, INC. | 74 | 29,003 | 2,125 | 7% | 31,202 |
| BIOCOLLECTIONS WORLDWIDE, INC | 32 | 23,103 | 2,638 | 10% | 25,773 |
| MEMORIAL REGIONAL HOSPITAL SOUTH | 7 | 22,978 | 2,433 | 10% | 25,418 |
| SACRED HEART HOSPITAL LABORATORY | 2 | 24,203 | 1,036 | 4% | 25,241 |
| TAMPA GENERAL HOSPITAL | 4 | 23,982 | 1,176 | 5% | 25,162 |
| ORLANDO REG MED CENTER CLINICAL LAB | 81 | 23,537 | 1,002 | 4% | 24,620 |
| UF PATHLABS | 33 | 23,388 | 328 | 1% | 23,749 |
| REALTOX LABS LLC | 19 | 23,003 | 461 | 2% | 23,483 |
| JACKSON MEMORIAL HOSPITAL CLINICAL LAB | 66 | 17,541 | 2,394 | 12% | 20,001 |
| MEDICAL DIAGNOSTIC LABORATORIES | 102 | 17,420 | 1,504 | 8% | 19,026 |
| ARUP LABORATORIES | | 18,460 | 469 | 2% | 18,929 |
| DIATHERIX LABORATORIES | | 16,873 | 839 | 5% | 17,712 |
| BPHL-MIAMI | 160 | 13,673 | 2,488 | 15% | 16,321 |
| BPHL-JACKSONVILLE | 6 | 14,062 | 2,062 | 13% | 16,130 |
| BPHL-TAMPA (SPECTRUM BLVD) | 43 | 13,482 | 1,587 | 11% | 15,112 |
| SHANDS AT THE UNIVERSITY OF FLORIDA | 3 | 12,366 | 224 | 2% | 12,593 |
| TESTING MATTERS INC | | 11,147 | 1,224 | 10% | 12,371 |
| VIRACOR-EUROFINS LABORATORIES | | 9,268 | 1,763 | 16% | 11,031 |
| CAPE CORAL HOSPITAL CLINICAL LABORATORY | | 8,902 | 936 | 10% | 9,838 |
| ST VINCENT'S MEDICAL CENTER - RIVERSIDE | 1 | 8,753 | 321 | 4% | 9,075 |
| BROWARD GENERAL MEDICAL CENTER-CLINICAL LAB | 2 | 8,455 | 543 | 6% | 9,000 |
| BAPTIST HOSPITAL OF MIAMI CLINICAL LABORATORY | 4 | 7,869 | 1,039 | 12% | 8,912 |
| LAKELAND REGIONAL MEDICAL CENTER | 12 | 8,201 | 437 | 5% | 8,650 |
| LABCORP BURLINGTON (ELR) | 2 | 7,402 | 183 | 2% | 7,587 |
| STATLAB_MOBILE | | 7,094 | 491 | 6% | 7,585 |
| NAPLES COMMUNITY HOSPITAL | 8 | 6,963 | 573 | 8% | 7,544 |
| FLORIDA HOSPITAL - TAMPA | 5 | 7,075 | 293 | 4% | 7,373 |
| AIT LABORATORIES | | 6,697 | 377 | 5% | 7,074 |
| ADVENTHEALTH DAYTONA BEACH | 3 | 6,725 | 238 | 3% | 6,966 |
| CLEVELAND CLINIC HOSPITAL LAB | 3 | 6,653 | 308 | 4% | 6,964 |
| SHANDS JACKSONVILLE MEDICAL CENTER INC | 21 | 6,465 | 163 | 2% | 6,649 |
| BAPTIST MEDICAL CENTER JACKSONVILLE | 1 | 6,144 | 198 | 3% | 6,343 |
| ST JOSEPHS HOSPITAL LABORATORY | 6 | 5,850 | 454 | 7% | 6,310 |
| WALGREENS | 3 | 5,390 | 886 | 14% | 6,279 |
| INTEGRATED REGIONAL LABORATORIES LLP | | 5,454 | 523 | 9% | 5,977 |
| MORTON PLANT HOSPITAL-ADLER INSTITUTE | 5 | 5,002 | 245 | 5% | 5,252 |
| MEMORIAL REGIONAL HOSPITAL CLINICAL LABORATORY | 2 | 4,866 | 278 | 5% | 5,146 |
| SARASOTA MEMORIAL HOSPITAL MAIN LAB | 12 | 4,862 | 245 | 5% | 5,119 |

Coronavirus: testing by laboratory

Data through Jun 23, 2020 verified as of Jun 24, 2020 at 09:25 AM

Data in this report are provisional and subject to change.

The numbers in the table below represent the number for whom test results were received by the Department of Health. A person can be tested by more than one laboratory and can have both positive and negative results. **Therefore, the sum of the numbers in each column will be larger than the total number of people tested.**

| Reporting lab | Inconclusive | Negative | Positive | Percent positive | Total |
|---|--------------|----------|----------|------------------|-------|
| PALMETTO GENERAL HOSPITAL LAB | 2 | 4,361 | 735 | 14% | 5,098 |
| SOUTH MIAMI HOSPITAL LAB | 7 | 4,522 | 522 | 10% | 5,051 |
| JFK MEDICAL CENTER LAB | | 4,161 | 681 | 14% | 4,842 |
| MOUNT SINAI MEDICAL CENTER | 2 | 4,587 | 233 | 5% | 4,822 |
| SAINT MARY'S MEDICAL CENTER | 2 | 4,128 | 436 | 10% | 4,566 |
| LARKIN COMMUNITY HOSP. | 10 | 3,458 | 616 | 15% | 4,084 |
| TALLAHASSEE MEMORIAL HOSPITAL | 1 | 3,915 | 97 | 2% | 4,013 |
| WELLINGTON REGIONAL MED CTR LAB | 2 | 3,593 | 396 | 10% | 3,991 |
| FLORIDA HOSPITAL WATERMAN LABORATORY | 6 | 3,803 | 111 | 3% | 3,920 |
| INDIAN RIVER MEDICAL CENTER LAB | | 3,822 | 89 | 2% | 3,911 |
| HOMESTEAD HOSPITAL CLINICAL LABORATORY | | 3,015 | 510 | 14% | 3,525 |
| NORTH FLORIDA REGIONAL MEDICAL CENTER | | 3,352 | 126 | 4% | 3,478 |
| NEW YORK STATE ELR - SUNRISE MEDICAL LABORATORIES | | 3,288 | 77 | 2% | 3,365 |
| ST ANTHONY'S HOSPITAL LAB | 8 | 3,028 | 274 | 8% | 3,310 |
| DELRAY MEDICAL CENTER | 2 | 2,806 | 310 | 10% | 3,118 |
| BAPTIST HOSPITAL OF MIAMI MOLECULAR DIAGNOSTICS | 12 | 2,915 | 191 | 6% | 3,118 |
| ARNOLD PALMER MEDICAL CENTER CLINICAL LAB | | 3,068 | 25 | 1% | 3,093 |
| WEST KENDALL BAPTIST HOSPITAL LABORATORY | 2 | 2,714 | 360 | 12% | 3,076 |
| BRANDON REGIONAL HOSPITAL | | 2,700 | 274 | 9% | 2,974 |
| NICKLAUS CHILDREN'S HOSPITAL | 2 | 2,767 | 137 | 5% | 2,906 |
| MEMORIAL HOSPITAL WEST LABORATORY SERVICES | 2 | 2,542 | 178 | 7% | 2,722 |
| QUEST DIAGNOSTICS NICHOLS INSTITUTE - SJC (ELR) | 2 | 2,440 | 254 | 9% | 2,696 |
| ST JOSEPHS HOSPITAL SOUTH LABORATORY | 1 | 2,426 | 203 | 8% | 2,630 |
| ECCO LAB GROUP CO | 50 | 2,093 | 461 | 18% | 2,604 |
| JUPITER MEDICAL CENTER LAB | 7 | 2,329 | 262 | 10% | 2,598 |
| MARTIN HOSPITAL SOUTH LAB | | 2,503 | 88 | 3% | 2,591 |
| WINTER HAVEN HOSPITAL CLINICAL LABORATORY | 1 | 2,354 | 224 | 9% | 2,579 |
| MEASE COUNTRYSIDE LAB | | 2,390 | 108 | 4% | 2,498 |
| CLEVELAND CLINIC MARTIN SOUTH HOSPITAL | | 2,288 | 140 | 6% | 2,428 |
| AEGIS SCIENCES CORPORATION | 17 | 2,326 | 26 | 1% | 2,369 |
| FLORIDA HOSPITAL HEARTLAND MED CTR CLINICAL LAB | 1 | 2,229 | 80 | 3% | 2,310 |
| MOFFITT CANCER CENTER | | 2,250 | 16 | 1% | 2,266 |
| MEMORIAL HOSPITAL JACKSONVILLE | 7 | 2,051 | 202 | 9% | 2,260 |
| BAPTIST MEDICAL CENTER SOUTH | | 2,188 | 70 | 3% | 2,258 |
| GOOD SAMARITAN MEDICAL CENTER LAB | 1 | 2,009 | 237 | 11% | 2,247 |
| MANATEE MEMORIAL HOSPITAL | | 2,055 | 163 | 7% | 2,218 |
| LAWNWOOD REGIONAL MEDICAL CENTER | | 2,033 | 148 | 7% | 2,181 |
| NCH NORTH NAPLES HOSPITAL LAB | | 1,926 | 210 | 10% | 2,136 |
| GULF COAST MEDICAL CENTER MICROLAB | | 1,809 | 327 | 15% | 2,136 |
| Lee Memorial Hospital | | 1,818 | 303 | 14% | 2,121 |
| BROWARD HEALTH NORTH CLINICAL LABORATORY | | 1,888 | 176 | 9% | 2,064 |
| OSCEOLA REGIONAL MEDICAL CENTER | 1 | 1,960 | 77 | 4% | 2,038 |
| MARTIN MEMORIAL HEALTH SYSTEM LABORATORY | | 1,880 | 148 | 7% | 2,028 |
| CORAL SPRINGS MED CTR | | 1,935 | 90 | 4% | 2,025 |

Coronavirus: testing by laboratory

Data through Jun 23, 2020 verified as of Jun 24, 2020 at 09:25 AM

Data in this report are provisional and subject to change.

The numbers in the table below represent the number for whom test results were received by the Department of Health. A person can be tested by more than one laboratory and can have both positive and negative results. **Therefore, the sum of the numbers in each column will be larger than the total number of people tested.**

| Reporting lab | Inconclusive | Negative | Positive | Percent positive | Total |
|--|--------------|----------|----------|------------------|-------|
| PALM BEACH GARDENS MEDICAL CTR LAB | | 1,873 | 127 | 6% | 2,000 |
| WEST BOCA MEDICAL CENTER LAB | | 1,870 | 119 | 6% | 1,989 |
| DOCTORS HOSPITAL | 2 | 1,727 | 241 | 12% | 1,970 |
| WESTSIDE REGIONAL MED CTR | 1 | 1,720 | 154 | 8% | 1,875 |
| CHANGE WITHIN INC | | 1,873 | | | 1,873 |
| FLORIDA HOSPITAL WESLEY CHAPEL | 1 | 1,811 | 55 | 3% | 1,867 |
| NORTH SHORE MEDICAL CENTER | | 1,503 | 361 | 19% | 1,864 |
| AVENTURA HOSPITAL LAB | | 1,495 | 362 | 19% | 1,857 |
| HEALTH PARK MEDICAL CENTER CLINICAL LAB | | 1,583 | 270 | 15% | 1,853 |
| BETHESDA HOSPITAL EAST | | 1,660 | 146 | 8% | 1,806 |
| ORANGE PARK MEDICAL CENTER | 4 | 1,645 | 134 | 8% | 1,783 |
| FLORIDA HOSPITAL ZEPHYRHILLS | | 1,745 | 28 | 2% | 1,773 |
| MERCY HOSPITAL A CAMPUS OF PLANTATION GEN HOSP LAB | | 1,549 | 207 | 12% | 1,756 |
| CARDIOTROPIC LABS | | 1,443 | 299 | 17% | 1,742 |
| CORAL GABLES HOSPITAL CLINICAL LABORATORY | | 1,465 | 257 | 15% | 1,722 |
| HALIFAX MEDICAL CENTER LAB | 1 | 1,546 | 127 | 8% | 1,674 |
| PALMS WEST HOSPITAL LAB | | 1,399 | 256 | 15% | 1,655 |
| FLORIDA HOSPITAL FLAGLER | 2 | 1,553 | 65 | 4% | 1,620 |
| BAPTIST HOSPITAL LABORATORY | 3 | 1,499 | 117 | 7% | 1,619 |
| FLORIDA MEDICAL CENTER - A CAMPUS OF NORTH SHORE | 2 | 1,394 | 170 | 11% | 1,566 |
| OPTEO LABORATORY | | 1,500 | 19 | 1% | 1,519 |
| OAK HILL HOSPITAL | | 1,456 | 30 | 2% | 1,486 |
| NORTHWEST MEDICAL CENTER | | 1,301 | 174 | 12% | 1,475 |
| NEMOURS CHILDRENS HOSPITAL | | 1,449 | 18 | 1% | 1,467 |
| IMPERIAL POINT MEDICAL CENTER | | 1,376 | 84 | 6% | 1,460 |
| LARGO MEDICAL CENTER | | 1,345 | 113 | 8% | 1,458 |
| MORTON PLANT-MEASE | | 1,352 | 45 | 3% | 1,397 |
| BLAKE MEDICAL CENTER | | 1,221 | 162 | 12% | 1,383 |
| ST JOSEPHS NORTH HOSPITAL LAB | | 1,287 | 83 | 6% | 1,370 |
| DR. P. PHILLIPS HOSPITAL | | 1,336 | 7 | 1% | 1,343 |
| FLORIDA HOSPITAL OF CARROLLWOOD | | 1,253 | 64 | 5% | 1,317 |
| SOUTH LAKE HOSPITAL CLINICAL LAB | | 1,271 | 13 | 1% | 1,284 |
| MEMORIAL HOSPITAL- MIRAMAR | 2 | 1,193 | 57 | 5% | 1,252 |
| BAPTIST MEDICAL CENTER - BEACHES | | 1,218 | 25 | 2% | 1,243 |
| Capital Regional Medical Ctr | | 1,121 | 115 | 9% | 1,236 |
| LAKEWOOD RANCH MEDICAL CENTER | | 1,159 | 63 | 5% | 1,222 |
| HIALEAH HOSPITAL | 3 | 910 | 309 | 25% | 1,222 |
| BAYONET POINT REGIONAL MEDICAL CENTER | | 1,180 | 32 | 3% | 1,212 |
| NORTHSIDE HOSPITAL AND HEART INSTITUTE | | 1,044 | 167 | 14% | 1,211 |
| CLINICORE LABS | | 1,111 | 88 | 7% | 1,199 |
| WEST FLORIDA HOSPITAL LAB | | 1,113 | 84 | 7% | 1,197 |
| WESTCHESTER HOSPITAL | 10 | 985 | 145 | 13% | 1,140 |
| PLANTATION GENERAL HOSPITAL | | 973 | 166 | 15% | 1,139 |
| SOUTH FLORIDA BAPTIST HOSPITAL MICRO | | 1,011 | 103 | 9% | 1,114 |
| MEMORIAL HOSPITAL PEMBROKE | | 1,024 | 81 | 7% | 1,105 |

Coronavirus: testing by laboratory

Data through Jun 23, 2020 verified as of Jun 24, 2020 at 09:25 AM

Data in this report are provisional and subject to change.

The numbers in the table below represent the number for whom test results were received by the Department of Health. A person can be tested by more than one laboratory and can have both positive and negative results. **Therefore, the sum of the numbers in each column will be larger than the total number of people tested.**

| Reporting lab | Inconclusive | Negative | Positive | Percent positive | Total |
|--|--------------|----------|----------|------------------|--------------|
| OCALA REGIONAL MEDICAL CENTER | | 1,041 | 29 | 3% | 1,070 |
| MEDICAL CENTER OF TRINITY CLINICAL LABORATORY | | 998 | 67 | 6% | 1,065 |
| LAKE CITY MEDICAL CENTER | | 911 | 141 | 13% | 1,052 |
| FLORIDA HOSPITAL NORTH PINELLAS | 5 | 1,010 | 34 | 3% | 1,049 |
| ST LUCIE MEDICAL CENTER | | 943 | 99 | 10% | 1,042 |
| VISTA CLINICAL | | 726 | 316 | 30% | 1,042 |
| LEE HEALTH COCONUT POINT CLINICAL LAB | | 931 | 100 | 10% | 1,031 |
| ST VINCENT'S MEDICAL CENTER - SOUTHSIDE | | 1,009 | 20 | 2% | 1,029 |
| LEESBURG REGIONAL MEDICAL CENTER | | 976 | 53 | 5% | 1,029 |
| UNIVERSITY OF MIAMI HOSPITAL | 5 | 712 | 304 | 30% | 1,021 |
| CENTRAL FLORIDA REGIONAL HOSPITAL | | 935 | 48 | 5% | 983 |
| LMHS | | 901 | 74 | 8% | 975 |
| BAPTIST MEDICAL CENTER - NASSAU | | 952 | 13 | 1% | 965 |
| GULF COAST MEDICAL CENTER LAB | | 891 | 66 | 7% | 957 |
| MILLENNIUM PHYSICIAN GROUP | | 821 | 134 | 14% | 955 |
| FLORIDA HOSPITAL DELAND | | 878 | 77 | 8% | 955 |
| WEST PALM HOSPITAL LAB | | 826 | 85 | 9% | 911 |
| DOCTORS HOSPITAL OF SARASOTA CLINICAL LABORATORY | | 851 | 52 | 6% | 903 |
| CITRUS MEMORIAL HOSPITAL LABORATORY | | 827 | 14 | 2% | 841 |
| UNIVERSITY HOSPITAL AND MEDICAL CENTER | | 729 | 106 | 13% | 835 |
| ORLANDO VA MEDICAL CENTER | | 791 | 43 | 5% | 834 |
| SOUTH SEMINOLE HOSPITAL LABORATORY | | 814 | 7 | 1% | 821 |
| APPLIED INGENUITY DIAGNOSTICS LLC | | 785 | 18 | 2% | 803 |
| MEASE | | 766 | 25 | 3% | 791 |
| MEMORIAL HOSPITAL MICRO | | 733 | 49 | 6% | 782 |
| VIKOR SCIENTIFIC | 2 | 570 | 197 | 26% | 769 |
| WEST MARION COMMUNITY HOSPITAL LAB | | 749 | 13 | 2% | 762 |
| FLORIDA HOSPITAL ORLANDO | | 745 | 1 | 0% | 746 |
| BAYFRONT MEDICAL CENTER | | 539 | 148 | 22% | 687 |
| FORT WALTON BEACH MEDICAL CENTER | | 634 | 52 | 8% | 686 |
| POINCIANA MEDICAL CENTER | | 612 | 60 | 9% | 672 |
| ADVENTHEALTH OCALA LABORATORY | | 654 | 16 | 2% | 670 |
| PhysRgnIMCPineRidge | | 537 | 129 | 19% | 666 |
| FLORIDA HOSPITAL FISH MEMORIAL | | 607 | 58 | 9% | 665 |
| LOWER KEYS MEDICAL CENTER | | 644 | 10 | 2% | 654 |
| QUEST DIAGNOSTICS | 3 | 486 | 161 | 25% | 650 |
| ST PETERSBURG GENERAL HOSPITAL | | 499 | 148 | 23% | 647 |
| QUEST DIAGNOSTICS INFECTIOUS DISEASE INC | | 267 | 379 | 59% | 646 |
| OVIEDO MEDICAL CENTER | | 575 | 62 | 10% | 637 |
| PHYSICIANS REGIONAL MEDICAL CENTER COLLIER BLVD | 1 | 553 | 75 | 12% | 629 |
| ST VINCENTS CLAY COUNTY | | 592 | 21 | 3% | 613 |
| SOUTH BAY HOSPITAL MICRO | | 522 | 60 | 10% | 582 |
| VISTA CLINICAL DIAGNOSTICS | | 351 | 229 | 39% | 580 |
| PALMS OF PASADENA HOSPITAL | | 528 | 39 | 7% | 567 |
| CAPSTONE HEALTHCARE | | 392 | 169 | 30% | 561 |
| BARTOW REGIONAL MEDICAL CENTER | | 514 | 47 | 8% | 561 |
| PUTNAM COMMUNITY MEDICAL CENTER | | 535 | 18 | 3% | 553 |

Coronavirus: testing by laboratory

Data through Jun 23, 2020 verified as of Jun 24, 2020 at 09:25 AM

Data in this report are provisional and subject to change.

The numbers in the table below represent the number for whom test results were received by the Department of Health. A person can be tested by more than one laboratory and can have both positive and negative results. **Therefore, the sum of the numbers in each column will be larger than the total number of people tested.**

| Reporting lab | Inconclusive | Negative | Positive | Percent positive | Total |
|--|--------------|----------|----------|------------------|-------|
| EGLIN AIRFORCE BASE LAB | | 477 | 24 | 5% | 501 |
| BETHESDA HOSPITAL WEST | | 483 | 16 | 3% | 499 |
| ORLANDO HEALTH | | 9 | 488 | 98% | 497 |
| TWIN CITIES HOSPITAL | | 480 | 11 | 2% | 491 |
| LAKE SIDE MEDICAL CENTER | | 307 | 181 | 37% | 488 |
| BAPTIST NORTH EMERGENCY CENTER | | 433 | 44 | 9% | 477 |
| ENGLEWOOD COMMUNITY HOSPITAL | | 464 | 13 | 3% | 477 |
| THE VILLAGES REGIONAL HOSPITAL | | 456 | 15 | 3% | 471 |
| AVENTUS BIOLABS | 1 | 330 | 128 | 28% | 459 |
| QUEST DIAGNOSTICS - MIRAMAR | 6 | 96 | 355 | 78% | 457 |
| HIGHLANDS REGIONAL MEDICAL CENTER | | 420 | 27 | 6% | 447 |
| MARTIN MEMORIAL HEALTH SYSTEMS LABORATORY | | 407 | 32 | 7% | 439 |
| ELABNETWORK | | 403 | 36 | 8% | 439 |
| SYNERGY LABORATORIES | 1 | 413 | 14 | 3% | 428 |
| PHYSICIANS REGIONAL MEDICAL CENTER - PINE RIDGE RD | | 362 | 52 | 13% | 414 |
| GULF BREEZE HOSPITAL LAB | | 377 | 11 | 3% | 388 |
| RAULERSON HOSPITAL | | 355 | 32 | 8% | 387 |
| PATIENTS CHOICE LABORATORIES | | 174 | 207 | 54% | 381 |
| QUEST DIAGNOSTICS NICHOLS INSTITUTE | 5 | 347 | 15 | 4% | 367 |
| MAKO MEDICAL LABORATORIES | 2 | 160 | 193 | 54% | 355 |
| QUEST NEW ENGLAND | | 334 | 20 | 6% | 354 |
| BMCT Molecular Diagnostics Subsection | | 318 | 34 | 10% | 352 |
| TESTING MATTERS | | 9 | 342 | 97% | 351 |
| VAMC ORLANDO | | 279 | 68 | 20% | 347 |
| ACCESS MEDICAL LABORATORIES | | 91 | 250 | 73% | 341 |
| QUEST | 1 | 62 | 258 | 80% | 321 |
| BAPTIST HEALTH EMERGENCY CENTER COUNTRY WALK | | 300 | 17 | 5% | 317 |
| LAB24 INC | | | 303 | 100% | 303 |
| MEDCOMP SCIENCES LLC | 5 | 187 | 103 | 35% | 295 |
| APPLIED INGENUITY DIAGNOSTICS | | 271 | 21 | 7% | 292 |
| DAVITA LABS | | 264 | 26 | 9% | 290 |
| MARINERS HOSPITAL | | 269 | 20 | 7% | 289 |
| BAPTIST EMERGENCY CENTER CLAY | | 273 | 12 | 4% | 285 |
| QUEST DIAGNOSTICS WOOD DALE | | 261 | 22 | 8% | 283 |
| QUEST DIAGNOSTICS - IRVING | 6 | 139 | 138 | 49% | 283 |
| QUEST DIAGNOSTICS - ATLANTA | | 250 | 32 | 11% | 282 |
| SACRED HEART-EMERALD COAST | | 241 | 40 | 14% | 281 |
| BAPTIST EMERGENCY CENTER OAKLEAF | | 240 | 10 | 4% | 250 |
| DYNIX DIAGNOSTICS | | 184 | 61 | 25% | 245 |
| AVERO DIAGNOSTICS - IRVING | | 229 | 13 | 5% | 242 |
| SOUTHEAST ALABAMA MEDICAL CENT | | 231 | 10 | 4% | 241 |
| ACCESSDX | 1 | 143 | 92 | 39% | 236 |
| ECCOLAB GROUP | | 70 | 164 | 70% | 234 |
| NCH NORTHEAST | | 162 | 61 | 27% | 223 |
| MAKO GENOMICS | | 215 | 5 | 2% | 220 |
| JACKSON HOSPITAL LAB | | 195 | 19 | 9% | 214 |
| LABONE LLC DBA QUEST DIAGNOSTICS | 1 | 188 | 19 | 9% | 208 |

Coronavirus: testing by laboratory

Data through Jun 23, 2020 verified as of Jun 24, 2020 at 09:25 AM

Data in this report are provisional and subject to change.

The numbers in the table below represent the number for whom test results were received by the Department of Health. A person can be tested by more than one laboratory and can have both positive and negative results. **Therefore, the sum of the numbers in each column will be larger than the total number of people tested.**

| Reporting lab | Inconclusive | Negative | Positive | Percent positive | Total |
|---|--------------|----------|----------|------------------|-------|
| MEMORIAL PEMBROKE 24/7 CARE CENTER | | 173 | 32 | 16% | 205 |
| LEE MEMORIAL HOSPITAL LAB | | | 203 | 100% | 203 |
| AMERICAN HEALTH ASSOCIATES | | 34 | 167 | 83% | 201 |
| NEW YORK STATE ELR - LENCO MEDICAL LABORATORY | | 189 | 10 | 5% | 199 |
| BARDMOOR LABORATORY | | 174 | 15 | 8% | 189 |
| GENESIS REFERENCE LABORATORIES | | 1 | 179 | 99% | 180 |
| MEDSCAN LABORATORY INC | | 130 | 47 | 27% | 177 |
| BIO COLLECTIONS | 1 | 151 | 20 | 12% | 172 |
| QUEST DIAGNOSTICS-MIAMI | | 98 | 71 | 42% | 169 |
| LABCORP RTP | | 24 | 143 | 86% | 167 |
| UAB HIGHLANDS LABORATORY | | 162 | | | 162 |
| FLO-MEDILAB SERVICES | | 54 | 99 | 65% | 153 |
| QUEST DIAGNOSTICS - WEST HILLS | | 144 | 6 | 4% | 150 |
| JACKSON HOSPITAL CLINICAL LABORATORY | | 143 | 7 | 5% | 150 |
| GENESIS MEDICAL LABORATORY MIAMI FL. | | 78 | 65 | 45% | 143 |
| CORE DIAGNOSTIC LABORATORIES LLC | | 126 | 16 | 11% | 142 |
| PWN HEALTH | | 54 | 85 | 61% | 139 |
| NCH HEALTHCARE SYSTEM MICROBIOLOGY LAB | | | 138 | 100% | 138 |
| ST CLOUD REGIONAL MEDICAL CENTER | | 114 | 23 | 17% | 137 |
| NEW YORK STATE ELR - DEPARTMENT OF CLINICAL LABS | | 130 | 4 | 3% | 134 |
| THERADOC | | 123 | 11 | 8% | 134 |
| BAPTIST MD ANDERSON CANCER CENTER | | 130 | | | 130 |
| LAB CORP | | 52 | 75 | 59% | 127 |
| ORLANDO VAMC | | 79 | 42 | 35% | 121 |
| LABCORP | | 17 | 103 | 86% | 120 |
| BMHSI-AEL MICROBIOLOGY LABORATORY | 2 | 102 | 15 | 13% | 119 |
| HEALTHQUEST ESOTERICS | | 62 | 53 | 46% | 115 |
| TENNESSEE DOH - NASHVILLE | 1 | 103 | 9 | 8% | 113 |
| ALLIED HEALTH FORT PIERCE | | 112 | | | 112 |
| BIOREFERENCE LABORATORIES | | 13 | 98 | 88% | 111 |
| PHYSICIANS STAT LAB | | 45 | 65 | 59% | 110 |
| NEW YORK STATE ELR - NORTH SHORE LONG ISLAND JEWISH HEALTH | | 96 | 13 | 12% | 109 |
| INTEGRATED REGIONAL LABORATORIES | | 99 | 10 | 9% | 109 |
| ASAP LAB LLC | | 90 | 16 | 15% | 106 |
| MEMPHIS PATHOLOGY LABORATORY | | 104 | 2 | 2% | 106 |
| TAMPA COMMUNITY HOSPITAL | | 85 | 19 | 18% | 104 |
| PATHGROUP LABS LLC | | 82 | 20 | 20% | 102 |
| HENDRY REGIONAL MEDICAL CENTER | | 2 | 99 | 98% | 101 |
| NEW YORK STATE ELR - NYU HOSPITALS CENTER CLINICAL LABORATORIES | | 94 | 4 | 4% | 98 |
| NCH HEALTHCARE BONITA | | 77 | 17 | 18% | 94 |
| DIAGNOSTIC SOLUTIONS | | 3 | 89 | 97% | 92 |
| LABCORP TAMPA | | 14 | 78 | 85% | 92 |
| PALM BEACH COUNTY HEALTH DEPT LAB | | 91 | | | 91 |
| QUEST DIAGNOSTIC | | 42 | 49 | 54% | 91 |
| IRL MARKET LAB | | 60 | 28 | 32% | 88 |
| INFORM DIAGNOSTICS | | 88 | | | 88 |
| UAB UNIVERSITY OF ALABAMA HOSPITAL LAB | | 85 | 3 | 3% | 88 |

Coronavirus: testing by laboratory

Data through Jun 23, 2020 verified as of Jun 24, 2020 at 09:25 AM

Data in this report are provisional and subject to change.

The numbers in the table below represent the number for whom test results were received by the Department of Health. A person can be tested by more than one laboratory and can have both positive and negative results. **Therefore, the sum of the numbers in each column will be larger than the total number of people tested.**

| Reporting lab | Inconclusive | Negative | Positive | Percent positive | Total |
|---|--------------|----------|----------|------------------|-------|
| LABTECH DIAGNOSTIC | | 83 | 5 | 6% | 88 |
| NEO GENOMICS - FORT MYERS | | 87 | 1 | 1% | 88 |
| ROSEN MEDICAL CENTER | | 81 | 3 | 4% | 84 |
| QUALITOX LABORATORIES | | 70 | 10 | 13% | 80 |
| LEHIGH REGIONAL MEDICAL CENTER LAB | | 70 | 6 | 8% | 76 |
| BIOCERNA LLC | 2 | 58 | 15 | 20% | 75 |
| JAY HOSPITAL CLINICAL LABORATORY | | 69 | 5 | 7% | 74 |
| NEW YORK STATE ELR - NEW YORK PRESBYTERIAN HOSPITAL CUMC CLINICAL | | 63 | 11 | 15% | 74 |
| MICROGEN DX | | 1 | 72 | 99% | 73 |
| GENETWORKX | | 15 | 58 | 79% | 73 |
| ORLANDO VETERANS AFFAIRS MEDICAL CENTER | | 32 | 41 | 56% | 73 |
| BUREAU OF CLINICAL LABORATORIES | | 60 | 10 | 14% | 70 |
| SPARROW HEALTHCARE | | 1 | 68 | 99% | 69 |
| Highlands Regional Hospital | | 63 | 5 | 7% | 68 |
| SMA SPECIALITY MEDICAL LAB | | 43 | 24 | 36% | 67 |
| FLAGLER HOSPITAL | 3 | 15 | 49 | 73% | 67 |
| CENTRAL FLORIDA HEALTH CARE | | 46 | 21 | 31% | 67 |
| UNKNOWN | | 7 | 58 | 89% | 65 |
| ASCEND CLINICAL | | 61 | 3 | 5% | 64 |
| VAMC WEST PALM LAB | | | 61 | 100% | 61 |
| USAFSAM/PHE | | 23 | 36 | 61% | 59 |
| ADVENTHEALTH LAB | | 55 | 4 | 7% | 59 |
| SOUTH MIAMI HOSPITAL | | 47 | 11 | 19% | 58 |
| CGH SENDOUTS | | 58 | | | 58 |
| LUMINUS DIAGNOSTICS | | 27 | 29 | 52% | 56 |
| JAMES A. HALEY VETERANS MICRO LAB | | | 56 | 100% | 56 |
| NEW YORK STATE ELR - NEW YORK HOSPITAL LABORATORIES | | 51 | 4 | 7% | 55 |
| FLORIDA HOSPITAL WAUCHULA | | 30 | 25 | 45% | 55 |
| HOLY CROSS HOSPITAL LABORATORY | | | 54 | 100% | 54 |
| VAMC LAKE CITY | | 51 | 1 | 2% | 52 |
| PHYSICIANS REGIONAL MEDICAL CENTER - COLLIER BLVD | | 27 | 25 | 48% | 52 |
| VILLAGES REGIONAL MEDICAL CENTER | | 48 | 4 | 8% | 52 |
| MMH HOSPITAL | | 51 | | | 51 |
| SUNRISE MEDICAL LABORATORIES | | 34 | 17 | 33% | 51 |
| HOLY CROSS HOSPITAL | | 1 | 49 | 98% | 50 |
| BAY PINES VAMC CLINICAL LABORATORY | | 1 | 49 | 98% | 50 |
| NEW YORK STATE ELR - MOUNT SINAI LABORATORY | | 44 | 5 | 10% | 49 |
| VETERANS AFFAIRS MEDICAL CENTER LAB | | | 49 | 100% | 49 |
| BROWARD HEALTH MEDICAL CENTER | | 1 | 48 | 98% | 49 |
| P4 DIAGNOSTIX LABORATORY NETWORK | | 1 | 48 | 98% | 49 |
| DAVITA LABORATORY SERVICES | | 42 | 7 | 14% | 49 |
| MARTIN MEMORIAL MEDICAL CENTER LAB | | 10 | 38 | 79% | 48 |
| ADVENT HEALTH DAYTONA | | 1 | 47 | 98% | 48 |
| MEDICAL DIAGNOSTICS LABORATORIES,INC | | 15 | 33 | 69% | 48 |
| NCF DIAGNOSTICS & DNA TECHNOLOGIES | 4 | 13 | 30 | 64% | 47 |
| H LEE MOFFITT CANCER CENTER MICRO | | 46 | | | 46 |
| MILLENNIUM PATHOLOGY | | | 45 | 100% | 45 |

Coronavirus: testing by laboratory

Data through Jun 23, 2020 verified as of Jun 24, 2020 at 09:25 AM

Data in this report are provisional and subject to change.

The numbers in the table below represent the number for whom test results were received by the Department of Health. A person can be tested by more than one laboratory and can have both positive and negative results. **Therefore, the sum of the numbers in each column will be larger than the total number of people tested.**

| Reporting lab | Inconclusive | Negative | Positive | Percent positive | Total |
|---|--------------|----------|----------|------------------|-------|
| BIOREFERENCE LABORATORY | | 1 | 43 | 98% | 44 |
| GENE BY GENE | | | 44 | 100% | 44 |
| FLORIDA HOSPITAL HEARTLAND MED CTR LAKE PLACID | | 37 | 6 | 14% | 43 |
| ST JUDE CHILDREN'S RESEARCH HOSPITAL | | 38 | 2 | 5% | 40 |
| MARTIN MEMORIAL LABORATORY AT ST LUCIE WEST | | 38 | 2 | 5% | 40 |
| UR MEDICINE LABS- CENTRAL LABORATORY | | 39 | | | 39 |
| STEWART REFERENCE LABORATORY | | | 39 | 100% | 39 |
| FLORIDA COMMUNITY HEALTH CENTERS INC | | | 39 | 100% | 39 |
| CLARITY LABS | | | 39 | 100% | 39 |
| FISHERMENS HOSPITAL CLINICAL LAB | | 37 | 1 | 3% | 38 |
| BAYCARE LAB | | | 37 | 100% | 37 |
| HOLMES REGIONAL MEDICAL CENTER | | 3 | 34 | 92% | 37 |
| BOSTON HEART DIAGNOSTICS CORP | | 36 | 1 | 3% | 37 |
| SANFORD REFERENCE LAB | | 36 | | | 36 |
| NOS SENDOUTS SUBSECTION | | 36 | | | 36 |
| LABCORP BURLINGTON (LPP) | | 9 | 27 | 75% | 36 |
| ST. CLOUD MEDICAL GROUP | | 35 | | | 35 |
| IRL | | 4 | 30 | 88% | 34 |
| HURLBURT FIELD CLINIC | | 23 | 11 | 32% | 34 |
| BAPTIST HEALTH SOUTH FLORIDA | | 2 | 32 | 94% | 34 |
| VHA PUBLIC HEALTH REFERENCE LABORATORY- PALO ALTO | | 27 | 7 | 21% | 34 |
| FINLAY CLINICAL LABORATORY | | 24 | 9 | 27% | 33 |
| NEW YORK STATE ELR - WADSWORTH HEALTH CENTER | | 30 | 3 | 9% | 33 |
| QUEST TAMPA (NEW YORK ELR) | | 28 | 5 | 15% | 33 |
| VAMC BAY PINES | | | 33 | 100% | 33 |
| RCA LABORATORY SERVICES, LLC | | 3 | 28 | 90% | 31 |
| ORLANDO VA PALMS | | 2 | 29 | 94% | 31 |
| MORTON PLANT HOSPITAL | | | 31 | 100% | 31 |
| MRH LAB | | 30 | | | 30 |
| GESSLER CLINIC | | | 29 | 100% | 29 |
| BioReference Laboratories, Inc | | 21 | 8 | 28% | 29 |
| UNITED CLINICAL LABORATORY LLC | | | 29 | 100% | 29 |
| FLORIDA LABORATORY ANALYSIS | | 25 | 3 | 11% | 28 |
| GOODSAMARITANMEDCNTR | | 28 | | | 28 |
| PROVIDENCE HOSPITAL LABORATORY | | 28 | | | 28 |
| Assurance Scientific Laboratories | | 24 | 4 | 14% | 28 |
| FINLAY CLINICAL LABORATORY INC | | 26 | 1 | 4% | 27 |
| AVERO DIAGNOSTICS | | 27 | | | 27 |
| TRADITION MEDICAL CENTER LABORATORY | | 7 | 20 | 74% | 27 |
| SOUTH LAKE HOSPITAL | | 1 | 26 | 96% | 27 |
| QUEST DIAGNOSTICS-VERO BEACH-37TH ST | | 27 | | | 27 |
| CDC | | 17 | 9 | 35% | 26 |
| FLORIDA HOSPITAL NEW SMYRNA | | 4 | 22 | 85% | 26 |
| SARASOTA CO. HEALTH DEPT # 58 | | 17 | 9 | 35% | 26 |
| PATHNOSTICS | | 18 | 8 | 31% | 26 |
| EAST MANATEE FAMILY | | | 26 | 100% | 26 |
| NEW YORK STATE ELR - EMPIRECITY LABORATORIES | | 22 | 3 | 12% | 25 |

Coronavirus: testing by laboratory

Data through Jun 23, 2020 verified as of Jun 24, 2020 at 09:25 AM

Data in this report are provisional and subject to change.

The numbers in the table below represent the number for whom test results were received by the Department of Health. A person can be tested by more than one laboratory and can have both positive and negative results. **Therefore, the sum of the numbers in each column will be larger than the total number of people tested.**

| Reporting lab | Inconclusive | Negative | Positive | Percent positive | Total |
|---|--------------|----------|----------|------------------|-------|
| MORTON PLANT HOSPITAL/LAB | | 1 | 24 | 96% | 25 |
| LAB CORP TAMPA | | | 25 | 100% | 25 |
| P4CLINICAL | 3 | 1 | 20 | 83% | 24 |
| ACUTIS DIAGNOSTICS | | 23 | 1 | 4% | 24 |
| SOLARIS DIAGNOSTICS | | 1 | 23 | 96% | 24 |
| QUEST DIAGNOSTIC INC | | 2 | 22 | 92% | 24 |
| ORLANDO REGIONAL MEDICAL CENTER | | 1 | 22 | 96% | 23 |
| LABORATORY DYNAMICS | | 20 | 3 | 13% | 23 |
| MILLENNIUM LAB SERVICES | | | 22 | 100% | 22 |
| LAB CORP RTP | 1 | 2 | 19 | 86% | 22 |
| CLINICAL REFERENCE LABORATORY | | 19 | 3 | 14% | 22 |
| HOSPITAL FOR SPECIAL SURGERY | | 21 | 1 | 5% | 22 |
| ST. ANTHONY'S HOSPITAL | | | 22 | 100% | 22 |
| PENNSYLVANIA DEPT OF HEALTH | | 19 | 3 | 14% | 22 |
| UNIVERSITY OF MIAMI HOSPITAL & CLINICS | | 19 | 3 | 14% | 22 |
| P4 CLINICAL, LLC | | | 21 | 100% | 21 |
| BROWARD HEALTH CORAL SPRINGS EPIDEMIOLOGY DEPT | | | 20 | 100% | 20 |
| HUNTSVILLE HOSPITAL LABORATORY | | 17 | 3 | 15% | 20 |
| ST. CLOUD HOSPITAL | | 20 | | | 20 |
| FULGENT DIAGNOSTICS | 2 | 16 | 1 | 5% | 19 |
| ST. MARY'S MEDICAL CENTER LAB | | | 19 | 100% | 19 |
| JACKSON MEMORIAL HOSPITAL | | | 19 | 100% | 19 |
| ST VINCENT'S BIRMINGHAM LABORATORY | | 19 | | | 19 |
| CAPITAL REGIONAL MEDICAL CENTER | | 1 | 18 | 95% | 19 |
| INTEGRATED REGIONAL LABORATORIES - LARGO | | | 19 | 100% | 19 |
| QUEST DIAGNOSTICS INC. | | | 18 | 100% | 18 |
| C.W. BILL YOUNG VA MEDICAL CENTER | | 3 | 15 | 83% | 18 |
| UNKNOWN - BAD FACILITY CODE | | 2 | 16 | 89% | 18 |
| STONE WASH CLINICAL LABORATORIES | | 2 | 16 | 89% | 18 |
| MACDILL AIRFORCE BASE MICRO | | 14 | 3 | 18% | 17 |
| WATSON CLINIC LLP SOUTH | | | 17 | 100% | 17 |
| NEW YORK STATE ELR - NEWYORK-PRESBYTERIAN/QUEENS DIAGNOSTIC | | 17 | | | 17 |
| MED HEALTH SERVICES | | 17 | | | 17 |
| QUEST DIAGNOSTICS NICHOLS INSTITUTE- LPP | | 2 | 15 | 88% | 17 |
| BAYCARE HEALTH SYSTEM | | 1 | 15 | 94% | 16 |
| FAWCETT MEMORIAL HOSPITAL-LAB | | 1 | 15 | 94% | 16 |
| LABORATORY CORP OF AMERICA | 1 | 1 | 14 | 88% | 16 |
| KENDALL REGIONAL MEDICAL CENTER LAB | | | 16 | 100% | 16 |
| NEW YORK STATE ELR - MONTEFIORE MEDICAL CENTER LABORATORIES - MOSES | | 11 | 5 | 31% | 16 |
| CHILDREN'S HOSPITAL OF ALABAMA | | 16 | | | 16 |
| INTEGRITY LABORATORIES | | | 16 | 100% | 16 |
| CLEVELAND CLINIC FOUNDATION | | 9 | 7 | 44% | 16 |
| ARUP | | 4 | 12 | 75% | 16 |
| VA MEDICAL CENTER | | 5 | 10 | 67% | 15 |
| MIAMI VA HEALTHCARE SYSTEM | | | 15 | 100% | 15 |
| PALO ALTO VA MEDICAL CENTER | | 1 | 14 | 93% | 15 |
| DIATHERIX | | 13 | 2 | 13% | 15 |

Coronavirus: testing by laboratory

Data through Jun 23, 2020 verified as of Jun 24, 2020 at 09:25 AM

Data in this report are provisional and subject to change.

The numbers in the table below represent the number for whom test results were received by the Department of Health. A person can be tested by more than one laboratory and can have both positive and negative results. **Therefore, the sum of the numbers in each column will be larger than the total number of people tested.**

| Reporting lab | Inconclusive | Negative | Positive | Percent positive | Total |
|--|--------------|----------|----------|------------------|-------|
| QUESTDIAGNOSTICS INCORPORATED | | 1 | 14 | 93% | 15 |
| PHYSICIANS REGIONAL HEALTHCARE SYSTEM | | | 14 | 100% | 14 |
| PACIFIC ANALYTICS | | | 14 | 100% | 14 |
| EGLIN REGIONAL MEDICAL CENTER | | 4 | 9 | 69% | 13 |
| POPLAR HEALTHCARE PLLC | 1 | 10 | 2 | 15% | 13 |
| TIDE LABORATORIES | | 3 | 10 | 77% | 13 |
| GENPATH | | | 13 | 100% | 13 |
| LABFIRST - DEPARTMENT OF PATHOLOGY | | 13 | | | 13 |
| GRAVITY DIAGNOSTICS | | 9 | 4 | 31% | 13 |
| XERA MED RESEARCH | | | 13 | 100% | 13 |
| QUEST DIAGNOSTICS INCORPORATED | | | 13 | 100% | 13 |
| QUEST DIAGNOSTICS NICHOLS INSTITUTE - SJC (LPP) | | 9 | 4 | 31% | 13 |
| PROTEUS MOLECULAR AND CLINICAL LAB | | 8 | 4 | 33% | 12 |
| CAREMOUNT MEDICAL - PATHOLOGY | | 12 | | | 12 |
| WHITE WILSON MEDICAL CENTER CLINIC | | | 12 | 100% | 12 |
| ALL CHILDREN'S HOSPITAL LAB | | 1 | 11 | 92% | 12 |
| MIAMI BEACH COMMUNITY HEALTH CENTER | | | 12 | 100% | 12 |
| CORE DIAGNOSTIC LABORATORIES | | | 12 | 100% | 12 |
| BROWARD DIALYSIS | | | 12 | 100% | 12 |
| FLORIDA CLINICAL LABORATORY-BIOREFERENCE LABORATORIES | | 2 | 10 | 83% | 12 |
| MILLENIUM PHYSICIANS GROUP | | | 12 | 100% | 12 |
| NEW YORK STATE ELR - STONY BROOK UNIVERSITY MEDICAL CENTER | | 9 | 3 | 25% | 12 |
| FLORIDA DEPARTMENT OF HEALTH | | 8 | 4 | 33% | 12 |
| NEW YORK STATE ELR - BROOKDALE UNIVERSITY HOSPITAL | | 12 | | | 12 |
| INDIAN RIVER MEDICAL CENTER | | 11 | | | 11 |
| OUT OF STATE | | 11 | | | 11 |
| LABORATORY SPECIALISTS OF MICHIGAN | | | 11 | 100% | 11 |
| SMA MEDICAL LABORATORY | | 8 | 3 | 27% | 11 |
| ADVANCED URGENT CARE | | 10 | 1 | 9% | 11 |
| QDX PATHOLOGY SERVICES | | 10 | 1 | 9% | 11 |
| UHEALTH CORAL GABLES/LENNAR MED CTR | | 9 | 2 | 18% | 11 |
| NEW YORK STATE ELR - KALEIDA HEALTH CENTER FOR LABORATORY | | 8 | 3 | 27% | 11 |
| IPSUM DIAGNOSTICS | | | 11 | 100% | 11 |
| MEDCOMP SCIENCES | | | 11 | 100% | 11 |
| SACRED HEART HOSPITAL ON THE GULF | | 10 | 1 | 9% | 11 |
| MAVERICK LABS | | | 11 | 100% | 11 |
| HEALTH FIRST-HOLMES REGIONAL | | | 10 | 100% | 10 |
| PARKWEST MEDICAL CENTER | | 9 | 1 | 10% | 10 |
| FLORIDA DEPT OF HEALTH | | 3 | 7 | 70% | 10 |
| PARRISH MEDICAL CENTER | | | 10 | 100% | 10 |
| NEW YORK STATE ELR - LENOX HILL HOSPITAL | | 9 | 1 | 10% | 10 |
| EXPRESS GENE MOLECULAR DIAGNOSTIC LABORATORY | | | 10 | 100% | 10 |
| BROWARD HEALTH CARE | | | 10 | 100% | 10 |
| LAKE BALDWIN CBOC | | 9 | 1 | 10% | 10 |
| LAB INTERMARKET FACILITY LAB | | | 10 | 100% | 10 |
| NEW JERSEY DEPARTMENT OF HEALTH COMMUNICABLE DISEASE SERVICE | | 3 | 7 | 70% | 10 |
| ST. JOSEPHS HOSPITAL | | | 10 | 100% | 10 |

Coronavirus: testing by laboratory

Data through Jun 23, 2020 verified as of Jun 24, 2020 at 09:25 AM

Data in this report are provisional and subject to change.

The numbers in the table below represent the number for whom test results were received by the Department of Health. A person can be tested by more than one laboratory and can have both positive and negative results. **Therefore, the sum of the numbers in each column will be larger than the total number of people tested.**

| Reporting lab | Inconclusive | Negative | Positive | Percent positive | Total |
|---|--------------|----------|----------|------------------|-------|
| DEPARTMENT OF VETERANS AFFAIRS JAMES A. HALEY VETERANS HOSPITAL | | | 10 | 100% | 10 |
| ST. JOSEPH HOSPITAL LAB | | | 9 | 100% | 9 |
| LABCORP - MIAMI | | 4 | 5 | 56% | 9 |
| NEW YORK STATE ELR - ENZO CLINICAL LABS INC | | 9 | | | 9 |
| MEDARBOR DIAGNOSTICS | | 1 | 8 | 89% | 9 |
| NEW YORK STATE ELR - QUEST DIAGNOSTICS INCORPORATED | | 6 | 3 | 33% | 9 |
| ESCAMBIA COMMUNITY CLINIC | | | 9 | 100% | 9 |
| MOBILE INFIRMARY MED CENTER PATH LAB | | 8 | 1 | 11% | 9 |
| LEE HEALTH-COCONUT POINT LAB | | | 9 | 100% | 9 |
| NEW YORK STATE ELR - CATHOLIC HEALTH SYSTEM DEPT LABORATORY | | 9 | | | 9 |
| MICHIGAN DEPARTMENT OF HEALTH AND HUMAN SERVICES | | | 9 | 100% | 9 |
| PATRICK AIR FORCE BASE | | | 9 | 100% | 9 |
| NEW YORK STATE ELR - WHITE PLAINS HOSPITAL CENTER LAB | | 9 | | | 9 |
| DOCTORS MEMORIAL HOSPITAL | | 6 | 3 | 33% | 9 |
| CAPE CANAVERAL HOSPITAL | | | 9 | 100% | 9 |
| CONSOLIDATED LAB SERVICES | | 8 | | | 8 |
| CITRUS MEMORIAL HEALTH SYSTEM LAB | | 1 | 7 | 88% | 8 |
| LABCORP BIRMINGHAM | | 1 | 7 | 88% | 8 |
| LAB PLUS, LLC AT SAINT THOMAS WEST HOSPITAL | | 6 | 2 | 25% | 8 |
| THE COMMONWEALTH OF MASSACHUSETTS | | | 8 | 100% | 8 |
| GENEUS DIAGNOSTICS | | | 8 | 100% | 8 |
| CORE LABORATORY | | 1 | 7 | 88% | 8 |
| JACKSON NORTH MEDICAL CENTER | | 1 | 7 | 88% | 8 |
| MOFFITT CANCER CENTER | | 6 | 2 | 25% | 8 |
| BAY MEDICAL CENTER SACRED HEART HEALTH SYSTEM | | | 8 | 100% | 8 |
| ST MARY'S MEDICAL CENTER | | 1 | 7 | 88% | 8 |
| EXPERTUS LABORATORIES INC | | 8 | | | 8 |
| HEALTH CENTRAL HOSPITAL | | | 8 | 100% | 8 |
| DESOTO MEMORIAL HOSPITAL LAB | | | 8 | 100% | 8 |
| MIAMI VAMC | | | 8 | 100% | 8 |
| FLORIDA COMMUNITY HEALTH CENTER OF ST. LUCIE | | | 8 | 100% | 8 |
| SUNQUEST | | 2 | 5 | 71% | 7 |
| LONGLEAF DIAGNOSTIC LABORATORIES | | 2 | 5 | 71% | 7 |
| NEW YORK STATE ELR - ROCHESTER GENERAL HOSPITAL LABORATORY | | 6 | 1 | 14% | 7 |
| JACKSON HEALTH SYSTEM | | | 7 | 100% | 7 |
| AMERICAN ESOTERIC LABORATORIES | | | 7 | 100% | 7 |
| VIERA HOSPITAL | | | 7 | 100% | 7 |
| BMCL Chem Rem WAN Subsection | | 7 | | | 7 |
| UNIVERSITY HEALTH SYSTEM INC | | 7 | | | 7 |
| BIO-REFERENCE LABORATORIES | | | 7 | 100% | 7 |
| PARK WEST MEDICAL CENTER | | 7 | | | 7 |
| NO NAME | | 5 | 2 | 29% | 7 |
| MEDICAL DIAGNOSTIC LAB | | 1 | 6 | 86% | 7 |
| PALM BAY HOSPITAL | | 1 | 6 | 86% | 7 |
| ST JOSEPHS HOSPITAL | | | 7 | 100% | 7 |
| BAYCARE OUTREACH LABORATORY SERVICES | | 1 | 6 | 86% | 7 |
| WATSON CLINIC LLP MAIN | | | 7 | 100% | 7 |

Coronavirus: testing by laboratory

Data through Jun 23, 2020 verified as of Jun 24, 2020 at 09:25 AM

Data in this report are provisional and subject to change.

The numbers in the table below represent the number for whom test results were received by the Department of Health. A person can be tested by more than one laboratory and can have both positive and negative results. **Therefore, the sum of the numbers in each column will be larger than the total number of people tested.**

| Reporting lab | Inconclusive | Negative | Positive | Percent positive | Total |
|---|--------------|----------|----------|------------------|-------|
| ADVENT HEALTH FISH MEMORIAL | | 2 | 4 | 67% | 6 |
| MICHIGAN DEPARTMENT OF COMMUNITY HEALTH | | 1 | 5 | 83% | 6 |
| BIO REFERENCE LABORATORIES | | 2 | 4 | 67% | 6 |
| ST JOSEPHS CHILDRENS OUTREACH | | | 6 | 100% | 6 |
| ARCHBOLD MEMORIAL HOSPITAL/LAB | | 3 | 3 | 50% | 6 |
| ST FRANCIS HOSPITAL | | 4 | 2 | 33% | 6 |
| ARTHREX MEDICAL CENTER | | | 6 | 100% | 6 |
| ASSOCIATED CLINICAL LABORATORIES | | 6 | | | 6 |
| FLORIDA DEPARTMENT OF HEALTH IN LAKE COUNTY | | 3 | 3 | 50% | 6 |
| NORTH BAY HOSPITAL | | | 6 | 100% | 6 |
| ST JOSEPH HOSPITAL | | 5 | 1 | 17% | 6 |
| MAYO CLINIC DEPT OF LAB MED PATHOLOGY | | | 6 | 100% | 6 |
| NEW YORK STATE ELR - UNIVERSITY HOSPITAL, STONY BROOK SOUTHAMPTON | | 6 | | | 6 |
| PANCARE OF FLORIDA, INC | | | 6 | 100% | 6 |
| JOHNS HOPKINS ALL CHILDREN'S HOSPITAL | | | 6 | 100% | 6 |
| REGIONAL MEDCIAL CENTER BAYONET POINT | | | 6 | 100% | 6 |
| NEW YORK STATE ELR - JAMAICA HOSPITAL MEDICAL CENTER | | 6 | | | 6 |
| MADISON CORE LABORATORIES | | 5 | 1 | 17% | 6 |
| SOUTHEAST ALABAMA MEDICAL CENTER | | | 6 | 100% | 6 |
| PERSONALIZED GENETIC TESTING | | | 6 | 100% | 6 |
| BAPTIST SOUTH MEDICAL CENTER | | 1 | 4 | 80% | 5 |
| LEE MEMORIAL LAB GULF COAST | | | 5 | 100% | 5 |
| DELRAY MEDICAL CENTER LAB | | | 5 | 100% | 5 |
| CHILDREN'S HOSPITAL OF PHILADELPHIA | | 5 | | | 5 |
| SOUTH SEMINOLE HOSPITAL | | 1 | 4 | 80% | 5 |
| PENSACOLA PEDIATRICS | | | 5 | 100% | 5 |
| ALL CHILDREN'S HOSPITAL/LAB | | | 5 | 100% | 5 |
| LABCORP INC | | 1 | 4 | 80% | 5 |
| BIOTECH | | | 5 | 100% | 5 |
| TRUE HEALTH DIAGNOSTICS | | 1 | 4 | 80% | 5 |
| ACCU REFERENCE MEDICAL LAB | | | 5 | 100% | 5 |
| CENTRA CARE | | | 5 | 100% | 5 |
| TAMIAMI LAB MILLENNIUM | | | 5 | 100% | 5 |
| ST. JOSEPH'S HOSPITAL LAB | | | 5 | 100% | 5 |
| NEW YORK STATE ELR - GOOD SAMARITAN HOSPITAL LABORATORY | | 5 | | | 5 |
| VAMC GAINESVILLE | | 2 | 3 | 60% | 5 |
| PATIENTS FIRST - MAHAN DRIVE | | | 5 | 100% | 5 |
| BAPTIST CLAY | | | 5 | 100% | 5 |
| ST ANTHONY NORTH | | | 5 | 100% | 5 |
| NORTHWELL HEALTH PLAINVIEW HOSPITAL LABORATORY | | 4 | 1 | 20% | 5 |
| CLEVELAND CLINIC | | | 5 | 100% | 5 |
| DIAGNOSTIC LABORATORY OF OKLAHOMA | | 5 | | | 5 |
| PATHOGENIUS LABORATORIES | | 2 | 3 | 60% | 5 |
| LEE COUNTY HEALTH DEPARTMENT | | 4 | 1 | 20% | 5 |
| JFK MEDICAL CENTER NORTH LAB | | | 5 | 100% | 5 |
| SANFORD LABORATORIES | | 5 | | | 5 |
| QUEST INFECTIOUS DISEASE | | 1 | 4 | 80% | 5 |

Coronavirus: testing by laboratory

Data through Jun 23, 2020 verified as of Jun 24, 2020 at 09:25 AM

Data in this report are provisional and subject to change.

The numbers in the table below represent the number for whom test results were received by the Department of Health. A person can be tested by more than one laboratory and can have both positive and negative results. **Therefore, the sum of the numbers in each column will be larger than the total number of people tested.**

| Reporting lab | Inconclusive | Negative | Positive | Percent positive | Total |
|---|--------------|----------|----------|------------------|-------|
| BROWARD COUNTY HEALTH DEPT. | | | 5 | 100% | 5 |
| XRL SXF REF LAB | | 5 | | | 5 |
| AMERICAN HEALTH ASSOCIATES OF TAMPA | | | 5 | 100% | 5 |
| CLINICAL PATHOLOGY LABORATORIES, INC. | | | 5 | 100% | 5 |
| AEL KNOXVILLE | | | 4 | 100% | 4 |
| MERCY HOSPITAL MIAMI LAB | | | 4 | 100% | 4 |
| MISSOURI DEPARTMENT OF HEALTH AND SENIOR SERVICES | | | 4 | 100% | 4 |
| SOUTHEAST FAMILY HEALTHCARE CENTER | | | 4 | 100% | 4 |
| SACRED HEART HEALTH SYSTEM | | | 4 | 100% | 4 |
| EAST ALABAMA MEDICAL CENTER LABORATORY | | 4 | | | 4 |
| TRUGENX | | | 4 | 100% | 4 |
| VENICE REGIONAL MEDICAL CENTER | | | 4 | 100% | 4 |
| ST VINCENT'S EAST LABORATORY | | 4 | | | 4 |
| LABCORP - NAPLES | | | 4 | 100% | 4 |
| NEW YORK STATE ELR - BROOKLYN HOSPITAL CENTER DOWNTOWN CAMPUS | | 4 | | | 4 |
| VAMC | | | 4 | 100% | 4 |
| LECONTE MEDICAL CENTER LAB | | 4 | | | 4 |
| MACDILL AFB HOSPITAL | | 1 | 3 | 75% | 4 |
| DTR LABS | | 3 | 1 | 25% | 4 |
| GRAVITY DIAGNOSTICS, LLC | | | 4 | 100% | 4 |
| COMMUNITY HEALTH OF SOUTH FLORIDA | | | 4 | 100% | 4 |
| NAVAL HOSPITAL - JACKSONVILLE | | 1 | 3 | 75% | 4 |
| NEW YORK STATE ELR - CATHOLIC HEALTH SERVICES REGIONAL LABORATORY | | 2 | 2 | 50% | 4 |
| NORTH SHORE UNIVERSITY HOSPITAL LABORATORY | | 4 | | | 4 |
| CAYUGA MEDICAL CENTER AT ITHACA | | 4 | | | 4 |
| HEALTH FIRST CAPE CANAVERAL HOSPITAL | | | 4 | 100% | 4 |
| UNITED CLINICAL LABS | | | 4 | 100% | 4 |
| UMHC/SYLVESTER AT KENDALL | | | 4 | 100% | 4 |
| LABCORP BURLINGTON CYTO | | 3 | 1 | 25% | 4 |
| QUEST DIAGNOSTICS- MELBOURNE | | | 4 | 100% | 4 |
| UPMC HEALTH SYSTEM | | 4 | | | 4 |
| OKLAHOMA STATE UNIVERSITY DIAGNOSTIC LAB | | | 4 | 100% | 4 |
| HEALTH FIRST-PALM BAY | | | 4 | 100% | 4 |
| BOCA RATON REGIONAL HOSPITAL LAB | | | 4 | 100% | 4 |
| CANTON-POTSDAM HOSPITAL LABORATORY | | 4 | | | 4 |
| BOND CLINIC | | | 4 | 100% | 4 |
| THE CENTER FOR URGENT CARE | | 3 | 1 | 25% | 4 |
| TGH | | | 4 | 100% | 4 |
| LAKELAND REGIONAL HEALTH | | | 4 | 100% | 4 |
| FINLAY C. LABORATORY | | 3 | 1 | 25% | 4 |
| EXPRESS TESTING-ONE | | | 4 | 100% | 4 |
| DAVITA LABORATORY | | 4 | | | 4 |
| SEBASTIAN RIVER MEDICAL CENTER | | 3 | 1 | 25% | 4 |
| NORTHWEST FLORIDA COMMUNITY HOSPITAL | | 1 | 3 | 75% | 4 |
| NEW YORK STATE ELR - WILSON MEMORIAL REGIONAL MEDICAL CENTER | | 4 | | | 4 |
| NEW YORK STATE ELR - JAMES J PETERS VA MEDICAL CENTER | | 2 | 2 | 50% | 4 |
| Quest Diag Unspecifd | | 1 | 3 | 75% | 4 |

Coronavirus: testing by laboratory

Data through Jun 23, 2020 verified as of Jun 24, 2020 at 09:25 AM

Data in this report are provisional and subject to change.

The numbers in the table below represent the number for whom test results were received by the Department of Health. A person can be tested by more than one laboratory and can have both positive and negative results. **Therefore, the sum of the numbers in each column will be larger than the total number of people tested.**

| Reporting lab | Inconclusive | Negative | Positive | Percent positive | Total |
|---|--------------|----------|----------|------------------|-------|
| MAYO CLINIC LABS - ROCHESTER SUPERIOR DRIVE | | | 4 | 100% | 4 |
| BAY PINES VA | | 1 | 2 | 67% | 3 |
| AMERICAN PATHOLOGY PARTNERS | | 3 | | | 3 |
| STATEN ISLAND UNIVERSITY HOSPITAL-POUCH | | 3 | | | 3 |
| NICHOLS INSTITUTE QUEST DIAGNOSTICS | | 2 | 1 | 33% | 3 |
| GENUS DIAGNOSTICS | | | 3 | 100% | 3 |
| BARONESS ERLANGER HOSPITAL | | 3 | | | 3 |
| CENTRAL FLORIDA HEALTH CARE INC | | | 3 | 100% | 3 |
| PATHGROUP LABS | | | 3 | 100% | 3 |
| INDIAN RIVER CHD VERO BEACH | | 2 | 1 | 33% | 3 |
| MEDICAL LABORATORY DIAGNOSTICS | | | 3 | 100% | 3 |
| LEHIGH VALLEY HOSPITAL | | 2 | 1 | 33% | 3 |
| NEW YORK STATE ELR - LOURDES HOSPITAL INC | | 3 | | | 3 |
| HUNTINGTON HOSPITAL LABORATORY | | 2 | 1 | 33% | 3 |
| JACKSON SOUTH COMMUNITY HOSPITAL LAB | | | 3 | 100% | 3 |
| LAB CORP OF AMERICA | | 1 | 2 | 67% | 3 |
| PINELLAS COUNTY HEALTH DEPARTMENT | | 2 | 1 | 33% | 3 |
| Cleveland Clinic Laboratories | | 1 | 2 | 67% | 3 |
| JOE DIMAGGIO CHILDREN'S HOSPITAL | | 1 | 2 | 67% | 3 |
| VIRGINIA DIVISION OF CONSOLIDATED LABORATORIES | | | 3 | 100% | 3 |
| DOCTOR'S IN HOUSE LAB | | | 3 | 100% | 3 |
| WAKEMED | | 1 | 2 | 67% | 3 |
| TYNDALL AFB | | | 3 | 100% | 3 |
| VIRTUA VOORHEES HOSPITAL | | 3 | | | 3 |
| STATE LAB | | 1 | 2 | 67% | 3 |
| TAMPA GENERAL HOSPITAL CLINICAL LAB | | | 3 | 100% | 3 |
| MEASE DUNEDIN HOSPITAL | | | 3 | 100% | 3 |
| Diatherix Laboratories, LLC | | 1 | 2 | 67% | 3 |
| DEVANSH LAB WERKS INC | | 2 | 1 | 33% | 3 |
| FAMILY HEALTH CENTERS OF SWF LABS | | | 3 | 100% | 3 |
| ST VINCENTS MEDICAL CENTER RIVERSIDE NURSING | | | 3 | 100% | 3 |
| LAKE WALES MEDICAL CENTER INC | | | 3 | 100% | 3 |
| DOH JACKSONVILLE CENTRAL LABORATORY | | 3 | | | 3 |
| HEALTH FIRST-VIERA HOSPITAL | | | 3 | 100% | 3 |
| NORTH BROWARD HOSPITAL DISTRICT HEALTHCARE FOR THE HOMELESS | | | 3 | 100% | 3 |
| LEON MEDICAL CENTER | | | 3 | 100% | 3 |
| OPTUM LABS LLC | | | 3 | 100% | 3 |
| RAULERSON LAB | | 1 | 2 | 67% | 3 |
| NEW YORK STATE ELR - ST PETER'S BENDER LABORATORY | | 3 | | | 3 |
| PRATTVILLE BAPTIST HOSPITAL | | 3 | | | 3 |
| AVECINA MEDICAL SOUTHSIDE | | | 3 | 100% | 3 |
| VA OUTPATIENT | | | 3 | 100% | 3 |
| NEW YORK STATE ELR - SOUTHSIDE HOSPITAL NORTHWELL HEALTH LABORATORY | | 2 | 1 | 33% | 3 |
| MAYO MEDICAL LABORATORIES | | 2 | 1 | 33% | 3 |
| AVELLINO LAB USA INC | | 3 | | | 3 |
| PUBLIC HEALTH LAB | | 3 | | | 3 |
| AEL- MEMPHIS | | | 3 | 100% | 3 |

Coronavirus: testing by laboratory

Data through Jun 23, 2020 verified as of Jun 24, 2020 at 09:25 AM

Data in this report are provisional and subject to change.

The numbers in the table below represent the number for whom test results were received by the Department of Health. A person can be tested by more than one laboratory and can have both positive and negative results. **Therefore, the sum of the numbers in each column will be larger than the total number of people tested.**

| Reporting lab | Inconclusive | Negative | Positive | Percent positive | Total |
|--|--------------|----------|----------|------------------|-------|
| FLOWERS HOSPITAL | | 1 | 2 | 67% | 3 |
| BAYCARE OUTREACH LABORATORY HOSPITAL | | | 3 | 100% | 3 |
| AVECINA MEDICAL OAKLEAF | | | 3 | 100% | 3 |
| NEW YORK STATE ELR - VASSAR BROTHERS MEDICAL CENTER LABORATORY | | 3 | | | 3 |
| DEPARTMENT OF VETERANS AFFAIRS MEDICAL CENTER | | | 3 | 100% | 3 |
| PALMS WEST HOSPITAL | | | 3 | 100% | 3 |
| PENNSYLVANIA DEPARTMENT OF HEALTH BUREAU OF LABORATORIES | | | 3 | 100% | 3 |
| NEW PLANT CITY FAMILY CARE | | | 3 | 100% | 3 |
| BAYCARE LABORATORIES | | | 3 | 100% | 3 |
| NEW YORK STATE ELR - HUDSON VALLEY HOSPITAL CENTER LABORATORY | | 2 | 1 | 33% | 3 |
| LEE MEMORIAL HEALTH PARK LAB | | | 3 | 100% | 3 |
| UVMCMC MICROBIOLOGY | | 3 | | | 3 |
| COLORADO DEPARTMENT OF PUBLIC HEALTH AND ENVIRONMENT | | | 3 | 100% | 3 |
| ILLINOIS DEPARTMENT OF PUBLIC HEALTH | | | 3 | 100% | 3 |
| VENICE REGIONAL MEDICAL LAB SERVICES | | | 3 | 100% | 3 |
| CENTRACARE | | | 3 | 100% | 3 |
| ASCENSION ST. VINCENT'S PRIMARY CARE | | | 3 | 100% | 3 |
| TAMPA GENERAL HOSPITAL LABORATORY | | | 3 | 100% | 3 |
| LABCORP DIAGNOSTICS-MIAMI | | 2 | 1 | 33% | 3 |
| BAYONET POINT MEDICAL CENTER | | | 3 | 100% | 3 |
| FRANCES WARDE MEDICAL LABORATORY | | 1 | 2 | 67% | 3 |
| STATEN ISLAND UNIVERSITY HOSPITAL | | 2 | | | 2 |
| INTERCOASTAL MEDICAL GROUP | | | 2 | 100% | 2 |
| IOWA DEPARTMENT OF PUBLIC HEALTH | | | 2 | 100% | 2 |
| NEW YORK STATE ELR - QUEST DIAGNOSTICS NICHOLS | | 2 | | | 2 |
| ST LUKES HOSPITAL LABORATORY | | 2 | | | 2 |
| GENESIS DIAGNOSTICS | | | 2 | 100% | 2 |
| LABCORP - CLEARWATER | | | 2 | 100% | 2 |
| ST. MARYS MEDICAL CENTER | | | 2 | 100% | 2 |
| UNIVERSITY HOSPITAL | | | 2 | 100% | 2 |
| OKLAHOMA STATE DEPARTMENT OF HEALTH-PUBLIC HEALTH LABORATORY | | | 2 | 100% | 2 |
| THE VILLAGES CLINICAL LAB | | 2 | | | 2 |
| BROOKWOOD BAPTIST MEDICAL CENTER | | 2 | | | 2 |
| NEW YORK STATE ELR - ORANGE REGIONAL MEDICAL CENTER LABORATORY | | 2 | | | 2 |
| BAPTIST MEDICAL CENTER EAST | | 1 | 1 | 50% | 2 |
| NORTHERN DUTCHESS HOSPITAL LABORATORY | | 2 | | | 2 |
| MONTANA PUBLIC HEALTH LAB | | | 2 | 100% | 2 |
| LABCORP - STUART | | 1 | 1 | 50% | 2 |
| MY CLINICAL LAB | | | 2 | 100% | 2 |
| LINCOLN MEDICAL AND MENTAL HEALTH CENTER | | 2 | | | 2 |
| NAVY HOSPITAL | | | 2 | 100% | 2 |
| ADVANCED MEDICAL CARE | | | 2 | 100% | 2 |
| ACHS | | 2 | | | 2 |
| PATIENT'S FIRST | | | 2 | 100% | 2 |
| MHHS All Lab Subsection | | 2 | | | 2 |
| NAPHCARE, INC. | | | 2 | 100% | 2 |
| PARRISH MEDICAL CENTER CLINICAL LAB | | 1 | 1 | 50% | 2 |

Coronavirus: testing by laboratory

Data through Jun 23, 2020 verified as of Jun 24, 2020 at 09:25 AM

Data in this report are provisional and subject to change.

The numbers in the table below represent the number for whom test results were received by the Department of Health. A person can be tested by more than one laboratory and can have both positive and negative results. **Therefore, the sum of the numbers in each column will be larger than the total number of people tested.**

| Reporting lab | Inconclusive | Negative | Positive | Percent positive | Total |
|--|--------------|----------|----------|------------------|-------|
| MAGNOLIA DIAGNOSTIC | | | 2 | 100% | 2 |
| LABCORP PHOENIX | | | 2 | 100% | 2 |
| GULF COAST MEDICAL GROUP | | | 2 | 100% | 2 |
| FLORIDA CLINICAL LAB | | | 2 | 100% | 2 |
| NIGHT LITE PEDIATRICS | | | 2 | 100% | 2 |
| NEW HAMPSHIRE PUBLIC HEALTH LABORATORIES | | 2 | | | 2 |
| PROMEDICA LABORITORIES | | 2 | | | 2 |
| ST ELIZABETH MEDICAL CENTER LABORATORY | | 2 | | | 2 |
| METHODIST MEDICAL CENTER | | 1 | 1 | 50% | 2 |
| GALEN BAYLOR EXTENSION | | 2 | | | 2 |
| IRL MARKET LAB ALACHUA | | 1 | 1 | 50% | 2 |
| WINTER HAVEN HOSPITAL | | | 2 | 100% | 2 |
| HEALTHMARK REGIONAL HOSPITAL LAB | | | 2 | 100% | 2 |
| BAYFRONT HEALTH SPRING HILL | | | 2 | 100% | 2 |
| SEVEN RIVERS REGIONAL MEDICAL CENTER | | | 2 | 100% | 2 |
| SCDHEC BUREAU OF LABORATORIES | | | 2 | 100% | 2 |
| QUEENS HOSPITAL CENTER | | 2 | | | 2 |
| OHIO STATE UNIVERSITY WEXNER MEDICAL CENTER | | | 2 | 100% | 2 |
| SMA LAB | | 2 | | | 2 |
| NORTH OKALOOSA MEDICAL CENTER | | | 2 | 100% | 2 |
| FCHC (OB)-DARWIN SQUARE CTR. | | | 2 | 100% | 2 |
| THOMAS JEFFERSON UNIVERSITY HOSPITAL | | 2 | | | 2 |
| ST. JOSEPH REGIONAL MEDICAL CENTER | | | 2 | 100% | 2 |
| Cleveland Clinic Weston | | | 2 | 100% | 2 |
| OMNI | | | 2 | 100% | 2 |
| ROCKLEDGE | | | 2 | 100% | 2 |
| US BIOTEK LABORATORIES | | | 2 | 100% | 2 |
| LABCORP - OHIO | | | 2 | 100% | 2 |
| NEW YORK STATE ELR - BRONX LEBANON HOSPITAL-MEDICAL CENTER | | 2 | | | 2 |
| MEMORIAL SLOAN KETTERING CANCER CENTER | | 1 | 1 | 50% | 2 |
| QUEST DIAGNOSITCS INCORPORATED | | | 2 | 100% | 2 |
| BAY CARE | | | 2 | 100% | 2 |
| ALABAMA DEPARTMENT OF PUBLIC HEALTH | | | 2 | 100% | 2 |
| ALTRU DIAGNOSTICS INC | | | 2 | 100% | 2 |
| NEW YORK STATE ELR - JACOBI MEDICAL CENTER | | 2 | | | 2 |
| TOM LEE COMMUNITY HEALTH CENTER | | | 2 | 100% | 2 |
| GEORGIA DEPARTMENT OF PUBLIC HEALTH | | | 2 | 100% | 2 |
| TREASURE COAST COMMUNITY HEALTH | | | 2 | 100% | 2 |
| BAYFRONT HEALTH PUNTA GORDA | | | 2 | 100% | 2 |
| QUEST DIAGNOSTICS LENEXA | | 1 | 1 | 50% | 2 |
| AHSE ROP | | 2 | | | 2 |
| CONEMAUGH MEMORIAL MEDICAL CENTER | | 2 | | | 2 |
| CLEVELAND CLINIC MARTIN NORTH HOSPITAL | | | 2 | 100% | 2 |
| AMERICAN FAMILY CARE- ORANGE BEACH | | | 2 | 100% | 2 |
| MONTEFIORE NEW ROCHELLE HOSPITAL | | 2 | | | 2 |
| ST CATHERINE OF SIENA HOSPITAL | | 2 | | | 2 |
| LAKE CITY VETERANS HOSPITAL | | | 2 | 100% | 2 |

Coronavirus: testing by laboratory

Data through Jun 23, 2020 verified as of Jun 24, 2020 at 09:25 AM

Data in this report are provisional and subject to change.

The numbers in the table below represent the number for whom test results were received by the Department of Health. A person can be tested by more than one laboratory and can have both positive and negative results. **Therefore, the sum of the numbers in each column will be larger than the total number of people tested.**

| Reporting lab | Inconclusive | Negative | Positive | Percent positive | Total |
|--|--------------|----------|----------|------------------|-------|
| NEW YORK STATE DEPARTMENT OF HEALTH | | 1 | 1 | 50% | 2 |
| VIRTUA MEMORIAL HOSPITAL BURLINGTON COUNTY | | | 2 | 100% | 2 |
| PREMIER LABORATORY SERVICES, LLC | | | 2 | 100% | 2 |
| CLINICAL PATHOLOGY LABS | | 1 | 1 | 50% | 2 |
| FL PHL TAMPA | | 1 | | | 1 |
| SCIENCE CARE | | | 1 | 100% | 1 |
| SOUTHWEST REGIONAL PCR LABORATORY | | | 1 | 100% | 1 |
| SOUTH GEORGIA MEDICAL CENTER | | | 1 | 100% | 1 |
| ST. MARY MEDICAL CENTER | | 1 | | | 1 |
| UNIVERSITY HOSPITAL OF BROOKLYN | | 1 | | | 1 |
| PERDIDO URGENT CARE | | | 1 | 100% | 1 |
| UNITED HEALTHCARE | | | 1 | 100% | 1 |
| PHAROS HEALTH | | | 1 | 100% | 1 |
| UPMC CHAUTAUQUA AT WCA LABORATORY | | 1 | | | 1 |
| NEW YORK STATE ELR - NEW YORK CITY DEPARTMENT OF HEALTH & MENTAL | | 1 | | | 1 |
| QUEST - HOUSTON LAB | | | 1 | 100% | 1 |
| US LABORATORIES | | | 1 | 100% | 1 |
| SHANDS AT LAKE SHORE LAB | | | 1 | 100% | 1 |
| PRISMA HEALTH TUOMEY LABORATORY | | | 1 | 100% | 1 |
| HANCOCK REGIONAL HOSPITAL | | 1 | | | 1 |
| QUEST DIAGNOSTICS-N ST PETERSBURG-5TH | | | 1 | 100% | 1 |
| REDITUS LABORATORIES | | | 1 | 100% | 1 |
| PEDIATRIC HEALTHCARE ALLIANCE | | | 1 | 100% | 1 |
| SUNY AT STONY BROOK | | | 1 | 100% | 1 |
| SUNCOAST COMMUNITY HEALTH CENTERS PEDIATRICS | | | 1 | 100% | 1 |
| TALLAHASSEE MEMORIAL HOSPITAL/MICROBIOLOGY LAB | | | 1 | 100% | 1 |
| KETTERING MEDICAL CENTER | | | 1 | 100% | 1 |
| WELLINGTON WEST 100176 | | | 1 | 100% | 1 |
| ST. LUKE'S HOSPITAL - BETHLEHEM CAMPUS | | 1 | | | 1 |
| BIODORON LABORATORIES | | | 1 | 100% | 1 |
| LABCORP RARITAN | | 1 | | | 1 |
| WALGREENS #5317 | | 1 | | | 1 |
| WATAUGA MEDICAL CENTER | | | 1 | 100% | 1 |
| WASHINGTON STATE DEPARTMENT OF HEALTH PUBLIC HEALTH LABORATORIES | | | 1 | 100% | 1 |
| WELLNOW URGENT CARE | | 1 | | | 1 |
| OHIO DEPARTMENT OF HEALTH | | | 1 | 100% | 1 |
| JEFFERSON COUNTY HEALTH DEPARTMENT-MONTICELLO | | 1 | | | 1 |
| INTERMARKET FACILITY | | | 1 | 100% | 1 |
| TRINITAS REGIONAL MEDICAL CENTER | | | 1 | 100% | 1 |
| WOODHULL MEDICAL AND MENTAL HEALTH CTR | | 1 | | | 1 |
| DALLAS MEDICAL CENTER | | | 1 | 100% | 1 |
| WEST PACIFIC MEDICAL LABORATORY | | | 1 | 100% | 1 |
| WARD MEMORIAL HOSPITAL | | 1 | | | 1 |
| OHIO DEPARTMENT OF HEALTH LABORATORY | | 1 | | | 1 |
| TANNER MEDICAL CENTER EAST AL | | 1 | | | 1 |
| VIRACOR | | | 1 | 100% | 1 |
| MEDSTAR HARBOR HOSPITAL | | | 1 | 100% | 1 |

Coronavirus: testing by laboratory

Data through Jun 23, 2020 verified as of Jun 24, 2020 at 09:25 AM

Data in this report are provisional and subject to change.

The numbers in the table below represent the number for whom test results were received by the Department of Health. A person can be tested by more than one laboratory and can have both positive and negative results. **Therefore, the sum of the numbers in each column will be larger than the total number of people tested.**

| Reporting lab | Inconclusive | Negative | Positive | Percent positive | Total |
|---|--------------|----------|----------|------------------|-------|
| MONTEFIORE NYACK HOSPITAL AFFILIATED LABORATORY | | 1 | | | 1 |
| MUNSON MEDICAL CENTER | | | 1 | 100% | 1 |
| MANATEE PEDIATRICS | | | 1 | 100% | 1 |
| MED ARBOR | | | 1 | 100% | 1 |
| MEDICAL CLINIC OF HOUSTON | | | 1 | 100% | 1 |
| NONA SCIENTIFIC | | | 1 | 100% | 1 |
| NORTH BROWARD MEDICAL CENTER | | | 1 | 100% | 1 |
| PEDIATRIC ASSOCIATES - JACKSONVILLE | | | 1 | 100% | 1 |
| MONTEFIORE ST LUKE'S CORNWALL HOSPITAL | | 1 | | | 1 |
| NAVAL BRANCH MEDICAL CLINIC | | | 1 | 100% | 1 |
| NEW HAMPSHIRE DEPARTMENT OF HEALTH AND HUMAN SERVICES | | | 1 | 100% | 1 |
| CFCH - FROSTPROOF | | | 1 | 100% | 1 |
| FLORIDA HOSPITAL ALTAMONTE | | | 1 | 100% | 1 |
| FORT SANDERS REGIONAL LABORATORY | | 1 | | | 1 |
| ARNOT OGDEN MEDICAL CENTER LABORATORY | | 1 | | | 1 |
| BAYFRONT HEALTH PORT CHARLOTTE | | | 1 | 100% | 1 |
| CALIFORNIA PUBLIC HEALTH LABORATORY | | | 1 | 100% | 1 |
| LABCORP - ORLANDO | | 1 | | | 1 |
| LABCORP KANSAS CITY | | | 1 | 100% | 1 |
| LAKEVIEW REGIONAL HOSPITAL | | | 1 | 100% | 1 |
| HOLY NAME MEDICAL CENTER | | 1 | | | 1 |
| HOUSTON HEALTH DEPARTMENT - BUREAU OF LABORATORY SERVICES | | | 1 | 100% | 1 |
| LAB INTERMARKET FACILITY | | | 1 | 100% | 1 |
| NORTH CAROLINA DEPARTMENT OF HEALTH & HUMAN SERVICES | | | 1 | 100% | 1 |
| NORTH FLORIDA/SOUTH GEORGA VETERANS HEALTH SYSTEM | | | 1 | 100% | 1 |
| PEACHEALTH LABORATORIES | | 1 | | | 1 |
| WILMINGTON VA MEDICAL CENTER | | | 1 | 100% | 1 |
| WUESTHOFF MEDICAL CENTER-MELBOURNE | | | 1 | 100% | 1 |
| NEW YORK STATE ELR - WESTCHESTER MEDICAL CENTER | | 1 | | | 1 |
| RIVERSIDE METHODIST HOSPITAL LAB | | | 1 | 100% | 1 |
| ST VINCENT'S CHILTON | | 1 | | | 1 |
| TUFTS MEDICAL CENTER | | | 1 | 100% | 1 |
| PHYSICIANS STAT | | | 1 | 100% | 1 |
| PIEDMONT HOSPITAL LAB | | | 1 | 100% | 1 |
| PRIDE DIAGNOSTICS | | 1 | | | 1 |
| QUEST DIAGNOSTICS-OCALA-SE 3RD | | 1 | | | 1 |
| REMISE OCCUPATIONAL HEALTH SOLUTIONS INC | | | 1 | 100% | 1 |
| SHELBY BAPTIST MEDICAL CENTER | | | 1 | 100% | 1 |
| PHELPS HOSPITAL LABORATORY | | 1 | | | 1 |
| PREMIER MEDICAL LABORATORY | | | 1 | 100% | 1 |
| QUEST DIAGNOSTIC INC TECHINICAL | | | 1 | 100% | 1 |
| UF KANAPAHA LAB BEAKER | | 1 | | | 1 |
| UNIVERSITY OF MIAMI | | | 1 | 100% | 1 |
| UNK | | | 1 | 100% | 1 |
| ST. JOSEPH'S HOSPITAL NORTH | | | 1 | 100% | 1 |
| TEN HEALTHCARE | | | 1 | 100% | 1 |
| THOMAS LANGLEY | | | 1 | 100% | 1 |

Coronavirus: testing by laboratory

Data through Jun 23, 2020 verified as of Jun 24, 2020 at 09:25 AM

Data in this report are provisional and subject to change.

The numbers in the table below represent the number for whom test results were received by the Department of Health. A person can be tested by more than one laboratory and can have both positive and negative results. **Therefore, the sum of the numbers in each column will be larger than the total number of people tested.**

| Reporting lab | Inconclusive | Negative | Positive | Percent positive | Total |
|--|--------------|----------|----------|------------------|-------|
| ARNOLD PALMER HOSPITAL LABORATORY | | | 1 | 100% | 1 |
| BIOFIRE | | | 1 | 100% | 1 |
| CAROLINAS HEALTHCARE SYSTEM LAB | | | 1 | 100% | 1 |
| CBC LAB | | | 1 | 100% | 1 |
| LEEESBURG REGIONAL MEDICAL CENTER | | 1 | | | 1 |
| AZALEA HEALTH | | | 1 | 100% | 1 |
| BAPTIST ER TOWN CTR | | | 1 | 100% | 1 |
| FLORIDA HEALTH CARE PLANS | | | 1 | 100% | 1 |
| FLORIDA HOSPITAL KISSIMMEE | | | 1 | 100% | 1 |
| HEART OF FLORIDA HMA | | | 1 | 100% | 1 |
| COLLIER COUNTY HEALTH DEPT. | | | 1 | 100% | 1 |
| DOCTOR'S MEMORIAL HOSPITAL | | | 1 | 100% | 1 |
| EDGAR PRICE FAMILY & CHILDREN HEALTHCARE CENTER | | | 1 | 100% | 1 |
| COLORADO DEPARTMENT OF HEALTH LABORATORY SERVICES DIVISION | | | 1 | 100% | 1 |
| CORAL GABLES HOSPITAL | | | 1 | 100% | 1 |
| CQUENTIA NGS, LLC | | | 1 | 100% | 1 |
| BARDMOOR LABORATORY | | | 1 | 100% | 1 |
| BEAUMONT LABORATORY | | | 1 | 100% | 1 |
| COASTAL LABORATORIES | | | 1 | 100% | 1 |
| HEALTH NETWORK LABORATORIES | | 1 | | | 1 |
| JRS LABORATORY | | | 1 | 100% | 1 |
| KETTERING HEALTH | | | 1 | 100% | 1 |
| DOCS URGENT CARE | | | 1 | 100% | 1 |
| ERIE COUNTY MEDICAL CTR CLINICAL LABS | | 1 | | | 1 |
| EXCEL URGENT CARE OF NJ | | | 1 | 100% | 1 |
| LABCORP LAFAYETTE | | 1 | | | 1 |
| LEGACY LABORATORY SERVICES | | | 1 | 100% | 1 |
| MARYLAND DEPARTMENT OF HEALTH AND MENTAL HYGIENE | | | 1 | 100% | 1 |
| FLORIDA CLINICAL LABORATORY INC | | | 1 | 100% | 1 |
| JOHN HOPKINS MEDICAL LABORATORIES | | 1 | | | 1 |
| LABCORP - HOLLYWOOD | | | 1 | 100% | 1 |
| NEW YORK STATE ELR - SARATOGA HOSPITAL LABORATORY | | 1 | | | 1 |
| ALLIANCE LABS @LRMC | | | 1 | 100% | 1 |
| ALVERNO CLINICAL LABORATORIES | | | 1 | 100% | 1 |
| MISSOURI DEPARTMENT OF HEALTH AND SENIOR SERVICES - STATE PH LAB | | 1 | | | 1 |
| NEW YORK PRESBYTERIAN - ALLEN HOSPITAL | | 1 | | | 1 |
| NEW YORK STATE ELR - SAMARITAN HOSPITAL LABORATORY | | 1 | | | 1 |
| LABCORP-PORT ST.LUCIE | | 1 | | | 1 |
| MAGNOLIA ADULT, LLC | | | 1 | 100% | 1 |
| MAYO CLINIC DEPT OF MED AND PATHOLOGY | | | 1 | 100% | 1 |
| HIGHLANDS CLINICAL LABORATORY | | | 1 | 100% | 1 |
| KANSAS DEPARTMENT OF HEALTH | | | 1 | 100% | 1 |
| LAB CORP PHOENIX | | | 1 | 100% | 1 |
| CLEVELAND CLINIC OHIO LABORATORIES | | | 1 | 100% | 1 |
| DUKE HEALTH REGIONAL HOSPITAL | | | 1 | 100% | 1 |
| FALMOUTH BY THE SEA | | | 1 | 100% | 1 |
| ABBOTT | | | 1 | 100% | 1 |

Coronavirus: testing by laboratory

Data through Jun 23, 2020 verified as of Jun 24, 2020 at 09:25 AM

Data in this report are provisional and subject to change.

The numbers in the table below represent the number for whom test results were received by the Department of Health. A person can be tested by more than one laboratory and can have both positive and negative results. **Therefore, the sum of the numbers in each column will be larger than the total number of people tested.**

| Reporting lab | Inconclusive | Negative | Positive | Percent positive | Total |
|--|--------------|----------|----------|------------------|-------|
| BAYFRONT HEALTH BROOKSVILLE | | | 1 | 100% | 1 |
| BMC/JACSONVILLE | | 1 | | | 1 |
| WILLIAM A HINTON STATE LABORATORY INSTITUTE | | | 1 | 100% | 1 |
| OHIO STATE UNIVERSITY MEDICAL CENTER | | | 1 | 100% | 1 |
| ONEIDA HEALTHCARE CENTER | | 1 | | | 1 |
| SMITH KLINE | | | 1 | 100% | 1 |
| NEW YORK STATE ELR - LABORATORY ALLIANCE OF CENTRAL NEW | | 1 | | | 1 |
| NORTHSIDE HOSPITAL DULUTH | | | 1 | 100% | 1 |
| NORTHWEST FL COMM HOSP | | | 1 | 100% | 1 |
| THE CHILDREN'S HOSPITAL OF PHILADELPHIA | | 1 | | | 1 |
| VA | | | 1 | 100% | 1 |
| WESTPAC LABS | | | 1 | 100% | 1 |
| SONIC REFERENCE LABORATORY | | | 1 | 100% | 1 |
| SPRING HILL REGIONAL HOSPITAL | | | 1 | 100% | 1 |
| STATEN ISLAND UNIVERSITY HOSPITAL SEGUINE AVE | | 1 | | | 1 |
| DOH-TAMPA BRANCH LABORATORY (MLK BLVD) | | | 1 | 100% | 1 |
| DYNAMIC MEDICAL USA | | | 1 | 100% | 1 |
| ECLRS | | | 1 | 100% | 1 |
| CALHOUN LIBERTY HOSPITAL | | | 1 | 100% | 1 |
| CAROMONT HEALTH | | | 1 | 100% | 1 |
| DOH | | | 1 | 100% | 1 |
| LOYOLA UNIVERSITY MEDICAL CENTER LABORATORY | | | 1 | 100% | 1 |
| MONTANA DEPARTMENT OF PUBLIC HEALTH & HUMAN SERVICES | | | 1 | 100% | 1 |
| Mt Sinai Aventura | | | 1 | 100% | 1 |
| HAWAII DEPARTMENT OF HEALTH LAB | | | 1 | 100% | 1 |
| JOHNSON CITY MEDICAL CENTER | | 1 | | | 1 |
| LEESBURG FAMILY MEDICINE | | 1 | | | 1 |
| LAKEWOOD RANCH ER 24/7 | | | 1 | 100% | 1 |
| MARION COUNTY HEALTH DEPARTMENT | | | 1 | 100% | 1 |
| MEDICAL CENTER ENTERPRISE | | | 1 | 100% | 1 |
| GIFFORD MEMORIAL HOSPITAL | | 1 | | | 1 |
| GUTHRIE MEDICAL GROUP LABORATORIES | | 1 | | | 1 |
| JOHNS HOPKINS MEDICAL LABS | | | 1 | 100% | 1 |
| PRECISION LABS LLC | | | 1 | 100% | 1 |
| QUEST ELR | | 1 | | | 1 |
| RIVERVIEW REGIONAL MEDICAL CENTER | | 1 | | | 1 |
| NORTH RIVER FAMILY HEALTH CENTER | | | 1 | 100% | 1 |
| NORTHSHORE UNIVERSITY HEALTHSYSTEM EVANSTON HOSPITAL LAB | | | 1 | 100% | 1 |
| PECONIC BAY MEDICAL CENTER LABORATORY | | | 1 | 100% | 1 |
| BAYCARE OUTREACH LAB | | | 1 | 100% | 1 |
| BIRMINGHAM VAMC | | 1 | | | 1 |
| BLOOD SYSTEMS LABORATORIES | | | 1 | 100% | 1 |
| WOLFSON (USE BAPTIST) | | | 1 | 100% | 1 |
| ACCESS HEALTH CARE PHYSICIANS | | | 1 | 100% | 1 |
| AFC URGENT CARE | | | 1 | 100% | 1 |
| FULGENT GENETICS | | | 1 | 100% | 1 |
| GARCIA CLINICAL LABORATORY | | 1 | | | 1 |

Coronavirus: testing by laboratory

Data through Jun 23, 2020 verified as of Jun 24, 2020 at 09:25 AM

Data in this report are provisional and subject to change.

The numbers in the table below represent the number for whom test results were received by the Department of Health. A person can be tested by more than one laboratory and can have both positive and negative results. **Therefore, the sum of the numbers in each column will be larger than the total number of people tested.**

| Reporting lab | Inconclusive | Negative | Positive | Percent positive | Total |
|--|--------------|----------|----------|------------------|-------|
| GENESIS LABORATORY MANAGEMENT | | | 1 | 100% | 1 |
| CATHOLIC HEALTH SYSTEM DEPT LABORATORY | | 1 | | | 1 |
| DELAWARE DIAGNOSTICS LABS | | | 1 | 100% | 1 |
| FLORIDA DEPARTMENT OF HEALTH PALM BEACH COUNTY | | | 1 | 100% | 1 |
| BAY CARE LAB SERVICES/ST. ANTHONY'S HOSPITAL | | | 1 | 100% | 1 |
| WEST VIRGINIA UNIVERSITY HOSPITALS | | | 1 | 100% | 1 |
| NEWYORK-PRESBYTERIAN/ LAWRENCE HOSPITAL LABORATORY | | 1 | | | 1 |
| NOVANT HEALTH INPATIENT CARE | | | 1 | 100% | 1 |
| UAB | | | 1 | 100% | 1 |
| VA GREATER LOS ANGELES HEALTH CARE SYSTEM | | | 1 | 100% | 1 |
| VA HOSPITAL | | | 1 | 100% | 1 |
| SAMARITAN MEDICAL CENTER | | 1 | | | 1 |
| SANTA ROSA MEDICAL CENTER | | | 1 | 100% | 1 |
| SKY RIDGE MEDICAL CENTER - MICRO | | | 1 | 100% | 1 |
| PALM BEACH CHD - LAB | | | 1 | 100% | 1 |
| RIVIERA BEACH HEALTH CENTER LAB | | | 1 | 100% | 1 |
| ROBERT WOOD JOHNSON HOSPITAL | | | 1 | 100% | 1 |
| NONE | | | 1 | 100% | 1 |
| ONSLow MEMORIAL HOSPITAL LABORATORY | | 1 | | | 1 |
| PALM BEACH PATHOLOGY | | 1 | | | 1 |
| NAVAL HOSPITAL OF JACKSONVILLE | | | 1 | 100% | 1 |
| NEW YORK STATE ELR - AUBURN COMMUNITY HOSPITAL | | 1 | | | 1 |
| NEW YORK STATE ELR - BELLEVUE HOSPITAL CENTER DEPARTMENT | | 1 | | | 1 |
| TAMIAMI LAB MILLENIUM | | | 1 | 100% | 1 |
| TAMPA | | 1 | | | 1 |
| TIMPANOGOS REGIONAL HOSPITAL | | | 1 | 100% | 1 |
| PPD | | | 1 | 100% | 1 |
| SM AUTOMATED MICRO SUBSECTION | 1 | | | | 1 |
| SPECIALITY LABORATORIES,INC | | 1 | | | 1 |
| INDIAN RIVER CLINICAL LABORATORY, INC. | | 1 | | | 1 |
| INTERMOUNTAIN MEDICAL CENTER | | | 1 | 100% | 1 |
| MHS LAB | | 1 | | | 1 |
| COMMONWEALTH OF MASSACHUSETTS | | | 1 | 100% | 1 |
| GENETRAIT LABORATORIES | | | 1 | 100% | 1 |
| HEALTH FIRST IBM-UX | | | 1 | 100% | 1 |
| NEW YORK STATE ELR - NEW YORK PRESBYTERIAN-LOWER MANHATTAN | | 1 | | | 1 |
| ACCESSLAB | | 1 | | | 1 |
| ANNE BATES LEACH EYE HOSPITAL/ ABLEH MICROBIOLOGY LABORATORY | | 1 | | | 1 |
| MOLECULAR DIAGNOSTICS | | | 1 | 100% | 1 |
| NEW YORK STATE ELR - LONG ISLAND JEWISH VALLEY STREAM | | 1 | | | 1 |
| NEW YORK STATE ELR - MONTEFIORE MEDICAL CENTER LABORATORIES - WEILER | | | 1 | 100% | 1 |
| TEXAS DEPARTMENT OF STATE HEALTH SERVICES | | | 1 | 100% | 1 |
| TIEHH BIOTERRORISM RESPONSE LAB | | | 1 | 100% | 1 |
| UNITED CLINICAL LABORATORIES | | | 1 | 100% | 1 |
| SOUTHEAST GEORGIA HEALTH SYSTEM | | | 1 | 100% | 1 |
| ST FRANCIS | | | 1 | 100% | 1 |
| State Lab Unspecifd | | | 1 | 100% | 1 |

Coronavirus: testing by laboratory

Data through Jun 23, 2020 verified as of Jun 24, 2020 at 09:25 AM

Data in this report are provisional and subject to change.

The numbers in the table below represent the number for whom test results were received by the Department of Health. A person can be tested by more than one laboratory and can have both positive and negative results. **Therefore, the sum of the numbers in each column will be larger than the total number of people tested.**

| Reporting lab | Inconclusive | Negative | Positive | Percent positive | Total |
|----------------------------------|--------------|-----------|----------|------------------|-----------|
| CBS LABORATORY | | | 1 | 100% | 1 |
| CHARLOTTE CHD PORT CHARLOTTE | | 1 | | | 1 |
| CLARITY LAB SOLUTIONS | | | 1 | 100% | 1 |
| URGENT CARE WEST CLINIC | | | 1 | 100% | 1 |
| BEAUFORT MEMORIAL | | | 1 | 100% | 1 |
| BEAUMONT HOSPITAL, GROSSE POINTE | | | 1 | 100% | 1 |
| Total | 3436 | 1,833,006 | 142,315 | 7% | 1,978,757 |

Coronavirus: line list of deaths in Florida residents

Data through Jun 23, 2020 verified as of Jun 24, 2020 at 09:25 AM

Data in this report are provisional and subject to change.

#REF!

| Death | County | Age | Gender | Travel related | Travel detail | Contact with a confirmed case | Jurisdiction | Date case counted | Newly identified deaths |
|-------|----------|-----|--------|----------------|---------------|-------------------------------|--------------|-------------------|-------------------------|
| 1 | Alachua | 60 | Female | No | | Yes | FL resident | 04/09/20 | |
| 2 | Alachua | 78 | Female | No | | No | FL resident | 04/09/20 | |
| 3 | Alachua | 87 | Male | No | | Unknown | FL resident | 04/09/20 | |
| 4 | Alachua | 76 | Male | No | | Unknown | FL resident | 04/09/20 | |
| 5 | Alachua | 77 | Male | No | | Yes | FL resident | 04/18/20 | |
| 6 | Alachua | 67 | Female | No | | Yes | FL resident | 04/18/20 | |
| 7 | Alachua | 65 | Female | No | | Yes | FL resident | 04/20/20 | |
| 8 | Alachua | 83 | Male | No | | Yes | FL resident | 04/21/20 | |
| 9 | Alachua | 67 | Female | No | | Yes | FL resident | 04/23/20 | |
| 10 | Alachua | 71 | Female | No | | Yes | FL resident | 05/10/20 | |
| 11 | Alachua | 68 | Male | No | | Yes | FL resident | 05/12/20 | |
| 12 | Baker | 66 | Male | No | | Yes | FL resident | 03/22/20 | |
| 13 | Baker | 77 | Female | No | | Yes | FL resident | 03/24/20 | |
| 14 | Baker | 71 | Female | No | | Unknown | FL resident | 04/06/20 | |
| 15 | Baker | 72 | Female | No | | No | FL resident | 05/12/20 | |
| 16 | Bay | 72 | Female | No | | Unknown | FL resident | 04/02/20 | |
| 17 | Bay | 93 | Male | No | | Yes | FL resident | 04/03/20 | |
| 18 | Bay | 82 | Male | Yes | AL; FL | No | FL resident | 04/19/20 | |
| 19 | Bay | 57 | Male | Yes | FL; LA | No | FL resident | 05/23/20 | |
| 20 | Bradford | 78 | Female | No | | Unknown | FL resident | 03/29/20 | |
| 21 | Bradford | 85 | Female | No | | Unknown | FL resident | 04/07/20 | |
| 22 | Brevard | 74 | Male | No | | Yes | FL resident | 03/27/20 | |
| 23 | Brevard | 94 | Male | No | | No | FL resident | 04/01/20 | |
| 24 | Brevard | 76 | Female | No | | Unknown | FL resident | 04/03/20 | |
| 25 | Brevard | 79 | Male | No | | Unknown | FL resident | 04/03/20 | |
| 26 | Brevard | 83 | Female | No | | Yes | FL resident | 04/08/20 | |
| 27 | Brevard | 91 | Female | No | | Unknown | FL resident | 04/10/20 | |
| 28 | Brevard | 84 | Male | No | | Yes | FL resident | 04/11/20 | |
| 29 | Brevard | 73 | Female | No | | Yes | FL resident | 04/11/20 | |
| 30 | Brevard | 73 | Female | No | | Yes | FL resident | 04/14/20 | |
| 31 | Brevard | 77 | Female | No | | Yes | FL resident | 04/15/20 | |
| 32 | Brevard | 79 | Male | No | | Yes | FL resident | 04/24/20 | |
| 33 | Brevard | 80 | Female | No | | Unknown | FL resident | 05/05/20 | |
| 34 | Brevard | 71 | Female | No | | Unknown | FL resident | 05/14/20 | |
| 35 | Brevard | 64 | Female | Yes | AL | No | FL resident | 06/02/20 | |
| 36 | Brevard | 91 | Male | No | | Unknown | FL resident | 06/04/20 | |
| 37 | Brevard | 63 | Male | No | | Yes | FL resident | 06/10/20 | |
| 38 | Brevard | 82 | Female | No | | Yes | FL resident | 06/11/20 | |
| 39 | Broward | 70 | Male | No | | Unknown | FL resident | 03/12/20 | |
| 40 | Broward | 74 | Male | No | | Yes | FL resident | 03/15/20 | |
| 41 | Broward | 77 | Male | No | | Yes | FL resident | 03/16/20 | |
| 42 | Broward | 57 | Male | No | | Yes | FL resident | 03/18/20 | |
| 43 | Broward | 93 | Male | No | | Yes | FL resident | 03/18/20 | |
| 44 | Broward | 96 | Female | No | | Yes | FL resident | 03/19/20 | |
| 45 | Broward | 94 | Male | No | | Yes | FL resident | 03/19/20 | |
| 46 | Broward | 92 | Male | No | | Yes | FL resident | 03/20/20 | |
| 47 | Broward | 75 | Male | No | | Yes | FL resident | 03/20/20 | |
| 48 | Broward | 95 | Male | No | | Unknown | FL resident | 03/21/20 | |
| 49 | Broward | 86 | Male | No | | Yes | FL resident | 03/21/20 | |
| 50 | Broward | 75 | Male | Yes | FL; HONDURAS | No | FL resident | 03/22/20 | |
| 51 | Broward | 70 | Male | No | | Unknown | FL resident | 03/22/20 | |
| 52 | Broward | 80 | Female | No | | No | FL resident | 03/23/20 | |
| 53 | Broward | 96 | Female | No | | Yes | FL resident | 03/23/20 | |
| 54 | Broward | 83 | Female | Yes | CA; FL | Yes | FL resident | 03/23/20 | |
| 55 | Broward | 76 | Male | No | | No | FL resident | 03/23/20 | |
| 56 | Broward | 78 | Male | No | | Yes | FL resident | 03/24/20 | |
| 57 | Broward | 84 | Female | No | | Yes | FL resident | 03/24/20 | |
| 58 | Broward | 38 | Female | No | | Unknown | FL resident | 03/24/20 | |
| 59 | Broward | 83 | Male | No | | Unknown | FL resident | 03/25/20 | |

Coronavirus: line list of deaths in Florida residents

Data through Jun 23, 2020 verified as of Jun 24, 2020 at 09:25 AM

Data in this report are provisional and subject to change.

#REF!

| Death | County | Age | Gender | Travel related | Travel detail | Contact with a confirmed case | Jurisdiction | Date case counted | Newly identified deaths |
|-------|---------|-----|--------|----------------|---------------|-------------------------------|--------------|-------------------|-------------------------|
| 60 | Broward | 79 | Male | Yes | PERU | Yes | FL resident | 03/25/20 | |
| 61 | Broward | 85 | Male | No | | Yes | FL resident | 03/25/20 | |
| 62 | Broward | 94 | Female | No | | Yes | FL resident | 03/25/20 | |
| 63 | Broward | 67 | Male | No | | Yes | FL resident | 03/25/20 | |
| 64 | Broward | 71 | Male | No | | Unknown | FL resident | 03/25/20 | |
| 65 | Broward | 97 | Male | No | | Unknown | FL resident | 03/25/20 | |
| 66 | Broward | 67 | Female | No | | Yes | FL resident | 03/25/20 | |
| 67 | Broward | 75 | Male | Yes | NY | Yes | FL resident | 03/25/20 | |
| 68 | Broward | 79 | Female | No | | Yes | FL resident | 03/25/20 | |
| 69 | Broward | 78 | Female | No | | Yes | FL resident | 03/25/20 | |
| 70 | Broward | 65 | Male | No | | Unknown | FL resident | 03/26/20 | |
| 71 | Broward | 94 | Female | No | | Unknown | FL resident | 03/26/20 | |
| 72 | Broward | 66 | Male | Yes | NY | Yes | FL resident | 03/26/20 | |
| 73 | Broward | 60 | Male | No | | Yes | FL resident | 03/27/20 | |
| 74 | Broward | 74 | Female | No | | Yes | FL resident | 03/27/20 | |
| 75 | Broward | 74 | Male | No | | Yes | FL resident | 03/27/20 | |
| 76 | Broward | 39 | Male | Yes | FL; IL | Unknown | FL resident | 03/27/20 | |
| 77 | Broward | 67 | Male | Yes | CHINA; NY | Yes | FL resident | 03/27/20 | |
| 78 | Broward | 94 | Female | No | | Yes | FL resident | 03/27/20 | |
| 79 | Broward | 80 | Male | No | | Yes | FL resident | 03/27/20 | |
| 80 | Broward | 64 | Male | No | | Yes | FL resident | 03/27/20 | |
| 81 | Broward | 83 | Male | Yes | CO; FL | Yes | FL resident | 03/27/20 | |
| 82 | Broward | 71 | Female | No | | Yes | FL resident | 03/28/20 | |
| 83 | Broward | 63 | Female | No | | Yes | FL resident | 03/28/20 | |
| 84 | Broward | 68 | Female | No | | Unknown | FL resident | 03/28/20 | |
| 85 | Broward | 34 | Male | No | | Yes | FL resident | 03/28/20 | |
| 86 | Broward | 68 | Male | No | | Unknown | FL resident | 03/28/20 | |
| 87 | Broward | 62 | Male | No | | Unknown | FL resident | 03/28/20 | |
| 88 | Broward | 59 | Male | No | | Unknown | FL resident | 03/29/20 | |
| 89 | Broward | 69 | Male | No | | No | FL resident | 03/29/20 | |
| 90 | Broward | 55 | Male | No | | Yes | FL resident | 03/29/20 | |
| 91 | Broward | 65 | Male | No | | No | FL resident | 03/29/20 | |
| 92 | Broward | 82 | Female | No | | Yes | FL resident | 03/29/20 | |
| 93 | Broward | 56 | Male | No | | No | FL resident | 03/30/20 | |
| 94 | Broward | 75 | Female | No | | Unknown | FL resident | 03/30/20 | |
| 95 | Broward | 57 | Male | No | | Yes | FL resident | 03/30/20 | |
| 96 | Broward | 49 | Female | No | | Unknown | FL resident | 03/30/20 | |
| 97 | Broward | 54 | Female | No | | No | FL resident | 03/30/20 | |
| 98 | Broward | 77 | Male | No | | Unknown | FL resident | 03/30/20 | |
| 99 | Broward | 67 | Male | No | | Yes | FL resident | 03/30/20 | |
| 100 | Broward | 57 | Male | No | | Unknown | FL resident | 03/30/20 | |
| 101 | Broward | 77 | Male | No | | No | FL resident | 03/31/20 | |
| 102 | Broward | 72 | Female | No | | Yes | FL resident | 03/31/20 | |
| 103 | Broward | 76 | Male | No | | Yes | FL resident | 03/31/20 | |
| 104 | Broward | 30 | Female | No | | Unknown | FL resident | 03/31/20 | |
| 105 | Broward | 39 | Male | Yes | BAHAMAS | Yes | FL resident | 04/01/20 | |
| 106 | Broward | 74 | Male | Yes | FL; UNKNOWN | Yes | FL resident | 04/01/20 | |
| 107 | Broward | 53 | Male | No | | Unknown | FL resident | 04/01/20 | |
| 108 | Broward | 72 | Male | No | | Unknown | FL resident | 04/01/20 | |
| 109 | Broward | 57 | Male | No | | Unknown | FL resident | 04/01/20 | |
| 110 | Broward | 49 | Male | No | | No | FL resident | 04/01/20 | |
| 111 | Broward | 80 | Female | No | | Yes | FL resident | 04/01/20 | |
| 112 | Broward | 73 | Male | Yes | FL; UNKNOWN | Unknown | FL resident | 04/01/20 | |
| 113 | Broward | 65 | Female | No | | Unknown | FL resident | 04/01/20 | |
| 114 | Broward | 82 | Female | No | | Yes | FL resident | 04/02/20 | |
| 115 | Broward | 44 | Male | No | | No | FL resident | 04/02/20 | |
| 116 | Broward | 90 | Female | No | | Yes | FL resident | 04/02/20 | |
| 117 | Broward | 74 | Male | No | | Unknown | FL resident | 04/02/20 | |
| 118 | Broward | 80 | Female | Yes | NJ | Yes | FL resident | 04/02/20 | |

Coronavirus: line list of deaths in Florida residents

Data through Jun 23, 2020 verified as of Jun 24, 2020 at 09:25 AM

Data in this report are provisional and subject to change.

#REF!

| Death | County | Age | Gender | Travel related | Travel detail | Contact with a confirmed case | Jurisdiction | Date case counted | Newly identified deaths |
|-------|---------|-----|--------|----------------|---------------|-------------------------------|--------------|-------------------|-------------------------|
| 119 | Broward | 65 | Male | No | | Yes | FL resident | 04/03/20 | |
| 120 | Broward | 75 | Male | No | | Unknown | FL resident | 04/03/20 | |
| 121 | Broward | 85 | Female | No | | No | FL resident | 04/03/20 | |
| 122 | Broward | 69 | Female | No | | Yes | FL resident | 04/03/20 | |
| 123 | Broward | 72 | Female | No | | Unknown | FL resident | 04/03/20 | |
| 124 | Broward | 97 | Male | No | | Unknown | FL resident | 04/03/20 | |
| 125 | Broward | 56 | Male | No | | Yes | FL resident | 04/03/20 | |
| 126 | Broward | 93 | Female | No | | Unknown | FL resident | 04/03/20 | |
| 127 | Broward | 60 | Male | No | | Unknown | FL resident | 04/03/20 | |
| 128 | Broward | 69 | Male | No | | Unknown | FL resident | 04/03/20 | |
| 129 | Broward | 72 | Male | No | | Yes | FL resident | 04/03/20 | |
| 130 | Broward | 89 | Male | No | | Yes | FL resident | 04/04/20 | |
| 131 | Broward | 70 | Male | Yes | MEXICO | Yes | FL resident | 04/04/20 | |
| 132 | Broward | 90 | Male | No | | No | FL resident | 04/04/20 | |
| 133 | Broward | 88 | Male | No | | Unknown | FL resident | 04/04/20 | |
| 134 | Broward | 66 | Male | No | | Unknown | FL resident | 04/04/20 | |
| 135 | Broward | 67 | Male | No | | No | FL resident | 04/04/20 | |
| 136 | Broward | 81 | Male | No | | No | FL resident | 04/04/20 | |
| 137 | Broward | 70 | Female | No | | Yes | FL resident | 04/04/20 | |
| 138 | Broward | 75 | Male | No | | No | FL resident | 04/04/20 | |
| 139 | Broward | 70 | Male | No | | No | FL resident | 04/05/20 | |
| 140 | Broward | 88 | Female | No | | Unknown | FL resident | 04/05/20 | |
| 141 | Broward | 84 | Female | No | | Unknown | FL resident | 04/05/20 | |
| 142 | Broward | 59 | Male | No | | Unknown | FL resident | 04/05/20 | |
| 143 | Broward | 93 | Female | No | | Yes | FL resident | 04/05/20 | |
| 144 | Broward | 80 | Male | No | | Unknown | FL resident | 04/05/20 | |
| 145 | Broward | 66 | Female | No | | Unknown | FL resident | 04/05/20 | |
| 146 | Broward | 56 | Male | No | | Unknown | FL resident | 04/06/20 | |
| 147 | Broward | 67 | Female | No | | Yes | FL resident | 04/06/20 | |
| 148 | Broward | 98 | Male | No | | Unknown | FL resident | 04/06/20 | |
| 149 | Broward | 73 | Female | No | | Yes | FL resident | 04/06/20 | |
| 150 | Broward | 86 | Male | No | | Unknown | FL resident | 04/06/20 | |
| 151 | Broward | 88 | Male | No | | Yes | FL resident | 04/07/20 | |
| 152 | Broward | 92 | Male | No | | Unknown | FL resident | 04/07/20 | |
| 153 | Broward | 88 | Female | No | | Yes | FL resident | 04/07/20 | |
| 154 | Broward | 61 | Male | No | | Unknown | FL resident | 04/07/20 | |
| 155 | Broward | 53 | Female | No | | Yes | FL resident | 04/07/20 | |
| 156 | Broward | 80 | Male | No | | Unknown | FL resident | 04/07/20 | |
| 157 | Broward | 76 | Female | No | | Yes | FL resident | 04/07/20 | |
| 158 | Broward | 67 | Male | No | | No | FL resident | 04/07/20 | |
| 159 | Broward | 64 | Male | No | | Yes | FL resident | 04/07/20 | |
| 160 | Broward | 89 | Male | No | | Unknown | FL resident | 04/08/20 | |
| 161 | Broward | 96 | Female | No | | Unknown | FL resident | 04/08/20 | |
| 162 | Broward | 91 | Male | No | | Unknown | FL resident | 04/08/20 | |
| 163 | Broward | 66 | Male | Yes | NJ | Unknown | FL resident | 04/08/20 | |
| 164 | Broward | 87 | Female | No | | Unknown | FL resident | 04/08/20 | |
| 165 | Broward | 77 | Female | No | | Unknown | FL resident | 04/08/20 | |
| 166 | Broward | 91 | Female | No | | Yes | FL resident | 04/08/20 | |
| 167 | Broward | 82 | Male | No | | No | FL resident | 04/08/20 | |
| 168 | Broward | 96 | Male | No | | Yes | FL resident | 04/08/20 | |
| 169 | Broward | 96 | Female | No | | Yes | FL resident | 04/09/20 | |
| 170 | Broward | 81 | Female | No | | Yes | FL resident | 04/09/20 | |
| 171 | Broward | 84 | Male | No | | Unknown | FL resident | 04/09/20 | |
| 172 | Broward | 96 | Male | No | | Yes | FL resident | 04/09/20 | |
| 173 | Broward | 55 | Female | No | | Yes | FL resident | 04/09/20 | |
| 174 | Broward | 86 | Male | No | | Unknown | FL resident | 04/09/20 | |
| 175 | Broward | 79 | Female | No | | No | FL resident | 04/09/20 | |
| 176 | Broward | 61 | Male | No | | Unknown | FL resident | 04/09/20 | |
| 177 | Broward | 88 | Male | No | | Yes | FL resident | 04/09/20 | |

Coronavirus: line list of deaths in Florida residents

Data through Jun 23, 2020 verified as of Jun 24, 2020 at 09:25 AM

Data in this report are provisional and subject to change.

#REF!

| Death | County | Age | Gender | Travel related | Travel detail | Contact with a confirmed case | Jurisdiction | Date case counted | Newly identified deaths |
|-------|---------|-----|--------|----------------|--------------------------|-------------------------------|--------------|-------------------|-------------------------|
| 178 | Broward | 71 | Male | No | | Yes | FL resident | 04/09/20 | |
| 179 | Broward | 79 | Male | No | | Yes | FL resident | 04/09/20 | |
| 180 | Broward | 92 | Male | No | | Unknown | FL resident | 04/09/20 | |
| 181 | Broward | 82 | Female | No | | No | FL resident | 04/10/20 | |
| 182 | Broward | 40 | Female | No | | Unknown | FL resident | 04/10/20 | |
| 183 | Broward | 58 | Male | No | | Unknown | FL resident | 04/10/20 | |
| 184 | Broward | 72 | Female | No | | No | FL resident | 04/10/20 | |
| 185 | Broward | 91 | Female | No | | Yes | FL resident | 04/10/20 | |
| 186 | Broward | 84 | Male | No | | No | FL resident | 04/10/20 | |
| 187 | Broward | 73 | Male | No | | Unknown | FL resident | 04/10/20 | |
| 188 | Broward | 77 | Male | No | | Yes | FL resident | 04/10/20 | |
| 189 | Broward | 88 | Male | No | | Unknown | FL resident | 04/10/20 | |
| 190 | Broward | 93 | Female | No | | Yes | FL resident | 04/10/20 | |
| 191 | Broward | 65 | Male | No | | Yes | FL resident | 04/11/20 | |
| 192 | Broward | 99 | Male | No | | Yes | FL resident | 04/11/20 | |
| 193 | Broward | 90 | Male | No | | Unknown | FL resident | 04/11/20 | |
| 194 | Broward | 66 | Male | No | | Unknown | FL resident | 04/12/20 | |
| 195 | Broward | 83 | Male | No | | Yes | FL resident | 04/12/20 | |
| 196 | Broward | 64 | Male | No | | No | FL resident | 04/12/20 | |
| 197 | Broward | 66 | Male | No | | Unknown | FL resident | 04/12/20 | |
| 198 | Broward | 83 | Male | No | | Unknown | FL resident | 04/12/20 | |
| 199 | Broward | 84 | Female | No | | No | FL resident | 04/12/20 | |
| 200 | Broward | 80 | Male | No | | Unknown | FL resident | 04/12/20 | |
| 201 | Broward | 96 | Female | No | | Unknown | FL resident | 04/12/20 | |
| 202 | Broward | 74 | Male | No | | Yes | FL resident | 04/12/20 | |
| 203 | Broward | 77 | Female | No | | Unknown | FL resident | 04/12/20 | |
| 204 | Broward | 73 | Female | No | | Yes | FL resident | 04/12/20 | |
| 205 | Broward | 77 | Male | No | | Yes | FL resident | 04/12/20 | |
| 206 | Broward | 86 | Female | No | | Yes | FL resident | 04/12/20 | |
| 207 | Broward | 81 | Female | No | | Unknown | FL resident | 04/12/20 | |
| 208 | Broward | 49 | Male | No | | Yes | FL resident | 04/12/20 | |
| 209 | Broward | 72 | Male | Yes | COLOMBIA; FL | Yes | FL resident | 04/12/20 | |
| 210 | Broward | 46 | Male | No | | No | FL resident | 04/13/20 | |
| 211 | Broward | 69 | Female | No | | No | FL resident | 04/13/20 | |
| 212 | Broward | 67 | Male | No | | Unknown | FL resident | 04/13/20 | |
| 213 | Broward | 86 | Female | No | | Yes | FL resident | 04/13/20 | |
| 214 | Broward | 79 | Female | No | | Yes | FL resident | 04/13/20 | |
| 215 | Broward | 82 | Female | No | | No | FL resident | 04/13/20 | |
| 216 | Broward | 56 | Female | No | | Unknown | FL resident | 04/13/20 | |
| 217 | Broward | 71 | Female | No | | Unknown | FL resident | 04/13/20 | |
| 218 | Broward | 91 | Male | No | | Yes | FL resident | 04/13/20 | |
| 219 | Broward | 51 | Male | No | | Unknown | FL resident | 04/13/20 | |
| 220 | Broward | 72 | Male | No | | Unknown | FL resident | 04/13/20 | |
| 221 | Broward | 93 | Female | No | | Yes | FL resident | 04/14/20 | |
| 222 | Broward | 71 | Female | No | | Yes | FL resident | 04/14/20 | |
| 223 | Broward | 91 | Female | No | | Unknown | FL resident | 04/14/20 | |
| 224 | Broward | 66 | Male | No | | Yes | FL resident | 04/14/20 | |
| 225 | Broward | 66 | Male | No | | Yes | FL resident | 04/14/20 | |
| 226 | Broward | 61 | Female | No | | Yes | FL resident | 04/14/20 | |
| 227 | Broward | 85 | Male | No | | Yes | FL resident | 04/14/20 | |
| 228 | Broward | 66 | Male | No | | Unknown | FL resident | 04/15/20 | |
| 229 | Broward | 99 | Female | No | | Yes | FL resident | 04/15/20 | |
| 230 | Broward | 64 | Male | Yes | CARIBBEAN; SOUTH AMERICA | Yes | FL resident | 04/15/20 | |
| 231 | Broward | 68 | Male | No | | Unknown | FL resident | 04/16/20 | |
| 232 | Broward | 72 | Female | No | | Yes | FL resident | 04/16/20 | |
| 233 | Broward | 74 | Male | No | | Unknown | FL resident | 04/16/20 | |
| 234 | Broward | 35 | Male | No | | Yes | FL resident | 04/16/20 | |
| 235 | Broward | 91 | Female | No | | Yes | FL resident | 04/16/20 | |

Coronavirus: line list of deaths in Florida residents

Data through Jun 23, 2020 verified as of Jun 24, 2020 at 09:25 AM

Data in this report are provisional and subject to change.

#REF!

| Death | County | Age | Gender | Travel related | Travel detail | Contact with a confirmed case | Jurisdiction | Date case counted | Newly identified deaths |
|-------|---------|-----|--------|----------------|---------------|-------------------------------|--------------|-------------------|-------------------------|
| 236 | Broward | 72 | Female | No | | Unknown | FL resident | 04/16/20 | |
| 237 | Broward | 73 | Male | Yes | HAITI | Yes | FL resident | 04/16/20 | |
| 238 | Broward | 91 | Female | No | | Unknown | FL resident | 04/17/20 | |
| 239 | Broward | 67 | Female | No | | Unknown | FL resident | 04/17/20 | |
| 240 | Broward | 54 | Male | No | | Unknown | FL resident | 04/17/20 | |
| 241 | Broward | 61 | Female | No | | Unknown | FL resident | 04/18/20 | |
| 242 | Broward | 76 | Female | No | | Yes | FL resident | 04/18/20 | |
| 243 | Broward | 93 | Female | No | | Unknown | FL resident | 04/18/20 | |
| 244 | Broward | 57 | Male | No | | Yes | FL resident | 04/18/20 | |
| 245 | Broward | 76 | Male | No | | Yes | FL resident | 04/18/20 | |
| 246 | Broward | 90 | Male | No | | Unknown | FL resident | 04/18/20 | |
| 247 | Broward | 64 | Male | No | | Unknown | FL resident | 04/18/20 | |
| 248 | Broward | 49 | Female | No | | Unknown | FL resident | 04/18/20 | |
| 249 | Broward | 79 | Male | No | | No | FL resident | 04/18/20 | |
| 250 | Broward | 75 | Female | No | | Unknown | FL resident | 04/18/20 | |
| 251 | Broward | 82 | Male | No | | Unknown | FL resident | 04/19/20 | |
| 252 | Broward | 67 | Male | No | | Unknown | FL resident | 04/19/20 | |
| 253 | Broward | 91 | Male | No | | Yes | FL resident | 04/19/20 | |
| 254 | Broward | 78 | Female | No | | Yes | FL resident | 04/19/20 | |
| 255 | Broward | 81 | Male | No | | Yes | FL resident | 04/19/20 | |
| 256 | Broward | 83 | Female | No | | Yes | FL resident | 04/19/20 | |
| 257 | Broward | 86 | Male | No | | Unknown | FL resident | 04/19/20 | |
| 258 | Broward | 60 | Male | No | | Unknown | FL resident | 04/19/20 | |
| 259 | Broward | 75 | Female | No | | Unknown | FL resident | 04/20/20 | |
| 260 | Broward | 51 | Female | No | | Yes | FL resident | 04/20/20 | |
| 261 | Broward | 97 | Female | No | | Unknown | FL resident | 04/20/20 | |
| 262 | Broward | 48 | Female | No | | Unknown | FL resident | 04/20/20 | |
| 263 | Broward | 85 | Female | No | | Unknown | FL resident | 04/20/20 | |
| 264 | Broward | 90 | Male | No | | Unknown | FL resident | 04/20/20 | |
| 265 | Broward | 83 | Female | No | | No | FL resident | 04/20/20 | |
| 266 | Broward | 98 | Female | No | | Yes | FL resident | 04/21/20 | |
| 267 | Broward | 99 | Female | No | | Yes | FL resident | 04/21/20 | |
| 268 | Broward | 53 | Female | No | | Yes | FL resident | 04/21/20 | |
| 269 | Broward | 71 | Male | No | | Yes | FL resident | 04/22/20 | |
| 270 | Broward | 81 | Female | No | | No | FL resident | 04/22/20 | |
| 271 | Broward | 58 | Male | No | | Unknown | FL resident | 04/22/20 | |
| 272 | Broward | 94 | Male | No | | Unknown | FL resident | 04/22/20 | |
| 273 | Broward | 81 | Male | No | | Yes | FL resident | 04/22/20 | |
| 274 | Broward | 86 | Male | No | | Unknown | FL resident | 04/22/20 | |
| 275 | Broward | 88 | Female | No | | Unknown | FL resident | 04/22/20 | |
| 276 | Broward | 69 | Male | No | | Unknown | FL resident | 04/22/20 | |
| 277 | Broward | 82 | Male | No | | Yes | FL resident | 04/22/20 | |
| 278 | Broward | 75 | Female | No | | Yes | FL resident | 04/22/20 | |
| 279 | Broward | 87 | Female | No | | Unknown | FL resident | 04/23/20 | |
| 280 | Broward | 87 | Male | No | | Unknown | FL resident | 04/23/20 | |
| 281 | Broward | 91 | Male | No | | Yes | FL resident | 04/23/20 | |
| 282 | Broward | 60 | Male | No | | Unknown | FL resident | 04/23/20 | |
| 283 | Broward | 95 | Female | No | | Unknown | FL resident | 04/23/20 | |
| 284 | Broward | 70 | Male | No | | Yes | FL resident | 04/23/20 | |
| 285 | Broward | 50 | Male | No | | Yes | FL resident | 04/23/20 | |
| 286 | Broward | 96 | Female | No | | Unknown | FL resident | 04/23/20 | |
| 287 | Broward | 61 | Female | No | | Unknown | FL resident | 04/23/20 | |
| 288 | Broward | 82 | Female | No | | Unknown | FL resident | 04/23/20 | |
| 289 | Broward | 87 | Female | No | | No | FL resident | 04/23/20 | |
| 290 | Broward | 73 | Male | No | | Yes | FL resident | 04/24/20 | |
| 291 | Broward | 67 | Male | No | | Unknown | FL resident | 04/24/20 | |
| 292 | Broward | 85 | Male | No | | Unknown | FL resident | 04/24/20 | |
| 293 | Broward | 62 | Male | No | | Unknown | FL resident | 04/24/20 | |
| 294 | Broward | 67 | Female | No | | Unknown | FL resident | 04/25/20 | |

Coronavirus: line list of deaths in Florida residents

Data through Jun 23, 2020 verified as of Jun 24, 2020 at 09:25 AM

Data in this report are provisional and subject to change.

#REF!

| Death | County | Age | Gender | Travel related | Travel detail | Contact with a confirmed case | Jurisdiction | Date case counted | Newly identified deaths |
|-------|---------|-----|--------|----------------|---------------|-------------------------------|--------------|-------------------|-------------------------|
| 295 | Broward | 57 | Male | No | | Yes | FL resident | 04/25/20 | |
| 296 | Broward | 81 | Male | No | | Unknown | FL resident | 04/25/20 | |
| 297 | Broward | 80 | Female | No | | Yes | FL resident | 04/25/20 | |
| 298 | Broward | 57 | Male | No | | Yes | FL resident | 04/25/20 | |
| 299 | Broward | 63 | Male | No | | Unknown | FL resident | 04/25/20 | |
| 300 | Broward | 74 | Male | No | | Unknown | FL resident | 04/25/20 | |
| 301 | Broward | 60 | Female | No | | Yes | FL resident | 04/26/20 | |
| 302 | Broward | 58 | Male | No | | No | FL resident | 04/26/20 | |
| 303 | Broward | 75 | Male | No | | Yes | FL resident | 04/27/20 | |
| 304 | Broward | 76 | Female | No | | Yes | FL resident | 04/27/20 | |
| 305 | Broward | 42 | Male | No | | Yes | FL resident | 04/27/20 | |
| 306 | Broward | 95 | Male | No | | Unknown | FL resident | 04/27/20 | |
| 307 | Broward | 81 | Male | No | | Unknown | FL resident | 04/27/20 | |
| 308 | Broward | 78 | Male | No | | Unknown | FL resident | 04/27/20 | |
| 309 | Broward | 83 | Male | No | | Yes | FL resident | 04/28/20 | |
| 310 | Broward | 76 | Male | No | | Unknown | FL resident | 04/28/20 | |
| 311 | Broward | 74 | Male | No | | Yes | FL resident | 04/28/20 | |
| 312 | Broward | 76 | Female | No | | Yes | FL resident | 04/28/20 | |
| 313 | Broward | 68 | Female | No | | Unknown | FL resident | 04/28/20 | |
| 314 | Broward | 96 | Female | No | | Yes | FL resident | 04/29/20 | |
| 315 | Broward | 87 | Female | No | | Unknown | FL resident | 04/29/20 | |
| 316 | Broward | 80 | Male | No | | Yes | FL resident | 04/29/20 | |
| 317 | Broward | 73 | Male | No | | Yes | FL resident | 04/29/20 | |
| 318 | Broward | 89 | Male | No | | Yes | FL resident | 04/29/20 | |
| 319 | Broward | 72 | Male | No | | Unknown | FL resident | 04/29/20 | |
| 320 | Broward | 81 | Female | No | | Unknown | FL resident | 04/30/20 | |
| 321 | Broward | 82 | Female | No | | Yes | FL resident | 04/30/20 | |
| 322 | Broward | 92 | Male | No | | Unknown | FL resident | 04/30/20 | |
| 323 | Broward | 75 | Male | No | | Unknown | FL resident | 04/30/20 | |
| 324 | Broward | 84 | Male | No | | Yes | FL resident | 04/30/20 | |
| 325 | Broward | 78 | Male | No | | Yes | FL resident | 05/01/20 | |
| 326 | Broward | 85 | Female | No | | Yes | FL resident | 05/01/20 | |
| 327 | Broward | 80 | Female | No | | Unknown | FL resident | 05/01/20 | |
| 328 | Broward | 94 | Female | No | | No | FL resident | 05/01/20 | |
| 329 | Broward | 92 | Male | No | | Yes | FL resident | 05/01/20 | |
| 330 | Broward | 84 | Male | No | | Unknown | FL resident | 05/01/20 | |
| 331 | Broward | 87 | Female | No | | Yes | FL resident | 05/01/20 | |
| 332 | Broward | 92 | Female | No | | Yes | FL resident | 05/02/20 | |
| 333 | Broward | 54 | Male | No | | Yes | FL resident | 05/02/20 | |
| 334 | Broward | 86 | Female | No | | Yes | FL resident | 05/03/20 | |
| 335 | Broward | 78 | Female | No | | Yes | FL resident | 05/03/20 | |
| 336 | Broward | 80 | Female | No | | Yes | FL resident | 05/03/20 | |
| 337 | Broward | 69 | Male | No | | Yes | FL resident | 05/03/20 | |
| 338 | Broward | 58 | Male | No | | No | FL resident | 05/04/20 | |
| 339 | Broward | 58 | Male | No | | Unknown | FL resident | 05/04/20 | |
| 340 | Broward | 85 | Male | No | | Yes | FL resident | 05/04/20 | |
| 341 | Broward | 88 | Female | No | | Unknown | FL resident | 05/04/20 | |
| 342 | Broward | 61 | Male | No | | Unknown | FL resident | 05/04/20 | |
| 343 | Broward | 93 | Female | No | | Unknown | FL resident | 05/04/20 | |
| 344 | Broward | 93 | Female | No | | Unknown | FL resident | 05/04/20 | |
| 345 | Broward | 93 | Male | No | | Unknown | FL resident | 05/04/20 | |
| 346 | Broward | 82 | Male | No | | Unknown | FL resident | 05/04/20 | |
| 347 | Broward | 90 | Female | No | | Yes | FL resident | 05/04/20 | |
| 348 | Broward | 88 | Female | No | | Yes | FL resident | 05/05/20 | |
| 349 | Broward | 76 | Male | No | | Unknown | FL resident | 05/06/20 | |
| 350 | Broward | 72 | Male | No | | Unknown | FL resident | 05/06/20 | |
| 351 | Broward | 81 | Male | No | | Unknown | FL resident | 05/07/20 | |
| 352 | Broward | 78 | Female | No | | Unknown | FL resident | 05/09/20 | |
| 353 | Broward | 76 | Male | No | | Yes | FL resident | 05/09/20 | |

Coronavirus: line list of deaths in Florida residents

Data through Jun 23, 2020 verified as of Jun 24, 2020 at 09:25 AM

Data in this report are provisional and subject to change.

#REF!

| Death | County | Age | Gender | Travel related | Travel detail | Contact with a confirmed case | Jurisdiction | Date case counted | Newly identified deaths |
|-------|---------|-----|--------|----------------|---------------|-------------------------------|--------------|-------------------|-------------------------|
| 354 | Broward | 75 | Male | No | | Yes | FL resident | 05/09/20 | |
| 355 | Broward | 96 | Female | No | | Yes | FL resident | 05/09/20 | |
| 356 | Broward | 56 | Female | No | | Yes | FL resident | 05/10/20 | |
| 357 | Broward | 73 | Male | No | | Yes | FL resident | 05/11/20 | |
| 358 | Broward | 68 | Female | No | | Unknown | FL resident | 05/11/20 | |
| 359 | Broward | 90 | Male | No | | Unknown | FL resident | 05/12/20 | |
| 360 | Broward | 73 | Female | No | | No | FL resident | 05/12/20 | |
| 361 | Broward | 65 | Male | No | | No | FL resident | 05/12/20 | |
| 362 | Broward | 82 | Female | No | | Yes | FL resident | 05/13/20 | |
| 363 | Broward | 65 | Female | No | | Yes | FL resident | 05/14/20 | |
| 364 | Broward | 89 | Female | No | | Unknown | FL resident | 05/14/20 | |
| 365 | Broward | 74 | Male | No | | Yes | FL resident | 05/14/20 | |
| 366 | Broward | 79 | Male | No | | Yes | FL resident | 05/14/20 | |
| 367 | Broward | 87 | Male | No | | Unknown | FL resident | 05/14/20 | |
| 368 | Broward | 44 | Male | No | | No | FL resident | 05/14/20 | |
| 369 | Broward | 81 | Female | No | | Unknown | FL resident | 05/16/20 | |
| 370 | Broward | 94 | Female | No | | Unknown | FL resident | 05/16/20 | |
| 371 | Broward | 86 | Female | No | | Unknown | FL resident | 05/16/20 | |
| 372 | Broward | 83 | Male | No | | Yes | FL resident | 05/16/20 | |
| 373 | Broward | 82 | Female | No | | Yes | FL resident | 05/16/20 | |
| 374 | Broward | 65 | Male | No | | Unknown | FL resident | 05/17/20 | |
| 375 | Broward | 94 | Female | No | | Yes | FL resident | 05/19/20 | |
| 376 | Broward | 85 | Female | No | | Yes | FL resident | 05/19/20 | |
| 377 | Broward | 73 | Female | No | | No | FL resident | 05/19/20 | |
| 378 | Broward | 94 | Female | No | | Yes | FL resident | 05/20/20 | |
| 379 | Broward | 72 | Male | No | | Yes | FL resident | 05/21/20 | |
| 380 | Broward | 77 | Male | No | | Unknown | FL resident | 05/21/20 | |
| 381 | Broward | 85 | Female | No | | Unknown | FL resident | 05/22/20 | |
| 382 | Broward | 89 | Male | No | | Unknown | FL resident | 05/22/20 | |
| 383 | Broward | 88 | Male | No | | Unknown | FL resident | 05/22/20 | |
| 384 | Broward | 45 | Male | No | | No | FL resident | 05/22/20 | |
| 385 | Broward | 88 | Male | No | | Unknown | FL resident | 05/22/20 | |
| 386 | Broward | 78 | Male | No | | Yes | FL resident | 05/23/20 | |
| 387 | Broward | 72 | Female | No | | Unknown | FL resident | 05/25/20 | |
| 388 | Broward | 76 | Male | No | | Yes | FL resident | 05/25/20 | |
| 389 | Broward | 64 | Male | No | | Unknown | FL resident | 05/26/20 | |
| 390 | Broward | 64 | Male | No | | Unknown | FL resident | 05/26/20 | |
| 391 | Broward | 93 | Female | No | | Yes | FL resident | 05/26/20 | |
| 392 | Broward | 72 | Female | No | | Yes | FL resident | 05/27/20 | |
| 393 | Broward | 86 | Female | No | | Unknown | FL resident | 05/27/20 | |
| 394 | Broward | 78 | Female | No | | Unknown | FL resident | 05/29/20 | |
| 395 | Broward | 79 | Male | No | | Yes | FL resident | 05/29/20 | |
| 396 | Broward | 87 | Male | No | | Unknown | FL resident | 05/29/20 | |
| 397 | Broward | 81 | Female | No | | Yes | FL resident | 05/30/20 | |
| 398 | Broward | 75 | Male | No | | Yes | FL resident | 05/31/20 | |
| 399 | Broward | 84 | Female | Unknown | | Yes | FL resident | 06/02/20 | |
| 400 | Broward | 48 | Male | No | | Unknown | FL resident | 06/03/20 | |
| 401 | Broward | 78 | Male | No | | No | FL resident | 06/04/20 | |
| 402 | Broward | 87 | Female | No | | Unknown | FL resident | 06/04/20 | |
| 403 | Broward | 76 | Female | No | | Unknown | FL resident | 06/04/20 | |
| 404 | Broward | 92 | Male | No | | Yes | FL resident | 06/05/20 | |
| 405 | Broward | 79 | Female | No | | Yes | FL resident | 06/05/20 | |
| 406 | Broward | 87 | Male | No | | Unknown | FL resident | 06/06/20 | |
| 407 | Broward | 81 | Male | No | | Yes | FL resident | 06/07/20 | |
| 408 | Broward | 77 | Male | No | | Yes | FL resident | 06/07/20 | |
| 409 | Broward | 64 | Male | Unknown | | Unknown | FL resident | 06/07/20 | |
| 410 | Broward | 87 | Female | No | | Unknown | FL resident | 06/08/20 | |
| 411 | Broward | 42 | Female | No | | Unknown | FL resident | 06/09/20 | |
| 412 | Broward | 90 | Female | No | | No | FL resident | 06/09/20 | |

Coronavirus: line list of deaths in Florida residents

Data through Jun 23, 2020 verified as of Jun 24, 2020 at 09:25 AM

Data in this report are provisional and subject to change.

#REF!

| Death | County | Age | Gender | Travel related | Travel detail | Contact with a confirmed case | Jurisdiction | Date case counted | Newly identified deaths |
|-------|-----------|-----|--------|----------------|---------------|-------------------------------|--------------|-------------------|-------------------------|
| 413 | Broward | 76 | Male | No | | No | FL resident | 06/11/20 | |
| 414 | Broward | 70 | Male | No | | Unknown | FL resident | 06/13/20 | |
| 415 | Broward | 95 | Female | No | | Yes | FL resident | 06/17/20 | |
| 416 | Broward | 57 | Male | No | | Unknown | FL resident | 06/22/20 | |
| 417 | Calhoun | 71 | Male | No | | Unknown | FL resident | 05/01/20 | |
| 418 | Calhoun | 89 | Female | No | | Yes | FL resident | 05/01/20 | |
| 419 | Calhoun | 88 | Male | No | | Yes | FL resident | 05/14/20 | |
| 420 | Calhoun | 80 | Male | No | | Yes | FL resident | 05/14/20 | |
| 421 | Calhoun | 85 | Female | No | | Yes | FL resident | 05/22/20 | |
| 422 | Calhoun | 90 | Female | No | | Yes | FL resident | 05/29/20 | |
| 423 | Charlotte | 93 | Female | No | | Yes | FL resident | 03/28/20 | |
| 424 | Charlotte | 78 | Female | Yes | IL | Yes | FL resident | 03/28/20 | |
| 425 | Charlotte | 73 | Female | No | | | FL resident | 03/28/20 | |
| 426 | Charlotte | 77 | Male | No | | Yes | FL resident | 03/28/20 | |
| 427 | Charlotte | 83 | Female | No | | Yes | FL resident | 03/29/20 | |
| 428 | Charlotte | 92 | Male | No | | Yes | FL resident | 03/30/20 | |
| 429 | Charlotte | 83 | Female | No | | Unknown | FL resident | 04/02/20 | |
| 430 | Charlotte | 86 | Male | No | | No | FL resident | 04/03/20 | |
| 431 | Charlotte | 71 | Female | No | | No | FL resident | 04/03/20 | |
| 432 | Charlotte | 85 | Male | No | | Yes | FL resident | 04/05/20 | |
| 433 | Charlotte | 78 | Female | No | | Yes | FL resident | 04/06/20 | |
| 434 | Charlotte | 90 | Female | No | | Yes | FL resident | 04/07/20 | |
| 435 | Charlotte | 79 | Female | Unknown | | Unknown | FL resident | 04/07/20 | |
| 436 | Charlotte | 81 | Female | No | | No | FL resident | 04/10/20 | |
| 437 | Charlotte | 96 | Female | No | | No | FL resident | 04/10/20 | |
| 438 | Charlotte | 90 | Male | No | | No | FL resident | 04/10/20 | |
| 439 | Charlotte | 71 | Male | No | | No | FL resident | 04/10/20 | |
| 440 | Charlotte | 90 | Male | No | | Yes | FL resident | 04/11/20 | |
| 441 | Charlotte | 88 | Female | No | | Yes | FL resident | 04/12/20 | |
| 442 | Charlotte | 86 | Female | No | | No | FL resident | 04/17/20 | |
| 443 | Charlotte | 85 | Female | No | | Yes | FL resident | 04/20/20 | |
| 444 | Charlotte | 70 | Male | No | | No | FL resident | 04/22/20 | |
| 445 | Charlotte | 98 | Female | No | | Yes | FL resident | 04/22/20 | |
| 446 | Charlotte | 92 | Female | No | | Yes | FL resident | 04/22/20 | |
| 447 | Charlotte | 82 | Female | No | | Yes | FL resident | 04/22/20 | |
| 448 | Charlotte | 73 | Female | No | | Yes | FL resident | 04/23/20 | |
| 449 | Charlotte | 90 | Female | No | | Yes | FL resident | 04/23/20 | |
| 450 | Charlotte | 99 | Female | No | | Yes | FL resident | 04/23/20 | |
| 451 | Charlotte | 96 | Female | No | | Yes | FL resident | 04/23/20 | |
| 452 | Charlotte | 74 | Female | No | | Yes | FL resident | 04/23/20 | |
| 453 | Charlotte | 80 | Male | No | | Yes | FL resident | 04/23/20 | |
| 454 | Charlotte | 71 | Male | No | | Yes | FL resident | 04/23/20 | |
| 455 | Charlotte | 86 | Male | No | | Yes | FL resident | 04/23/20 | |
| 456 | Charlotte | 83 | Male | No | | Yes | FL resident | 04/29/20 | |
| 457 | Charlotte | 85 | Male | No | | Yes | FL resident | 04/29/20 | |
| 458 | Charlotte | 90 | Female | No | | Yes | FL resident | 04/29/20 | |
| 459 | Charlotte | 72 | Male | No | | Yes | FL resident | 04/30/20 | |
| 460 | Charlotte | 73 | Female | No | | Yes | FL resident | 04/30/20 | |
| 461 | Charlotte | 91 | Female | No | | Yes | FL resident | 05/02/20 | |
| 462 | Charlotte | 75 | Female | No | | Unknown | FL resident | 05/04/20 | |
| 463 | Charlotte | 77 | Male | No | | No | FL resident | 05/04/20 | |
| 464 | Charlotte | 100 | Female | No | | Yes | FL resident | 05/04/20 | |
| 465 | Charlotte | 94 | Female | No | | Yes | FL resident | 05/05/20 | |
| 466 | Charlotte | 69 | Female | No | | Yes | FL resident | 05/05/20 | |
| 467 | Charlotte | 77 | Male | No | | Yes | FL resident | 05/05/20 | |
| 468 | Charlotte | 93 | Female | No | | Yes | FL resident | 05/05/20 | |
| 469 | Charlotte | 94 | Female | No | | Yes | FL resident | 05/05/20 | |
| 470 | Charlotte | 90 | Male | No | | Yes | FL resident | 05/05/20 | |
| 471 | Charlotte | 101 | Female | No | | Yes | FL resident | 05/05/20 | |

Coronavirus: line list of deaths in Florida residents

Data through Jun 23, 2020 verified as of Jun 24, 2020 at 09:25 AM

Data in this report are provisional and subject to change.

#REF!

| Death | County | Age | Gender | Travel related | Travel detail | Contact with a confirmed case | Jurisdiction | Date case counted | Newly identified deaths |
|-------|-----------|-----|--------|----------------|---------------|-------------------------------|--------------|-------------------|-------------------------|
| 472 | Charlotte | 89 | Female | No | | Yes | FL resident | 05/05/20 | |
| 473 | Charlotte | 86 | Female | No | | Yes | FL resident | 05/06/20 | |
| 474 | Charlotte | 62 | Female | No | | Yes | FL resident | 05/07/20 | |
| 475 | Charlotte | 99 | Male | No | | Yes | FL resident | 05/08/20 | |
| 476 | Charlotte | 77 | Male | No | | No | FL resident | 05/09/20 | |
| 477 | Charlotte | 68 | Female | No | | No | FL resident | 05/09/20 | |
| 478 | Charlotte | 83 | Female | No | | No | FL resident | 05/11/20 | |
| 479 | Charlotte | 94 | Female | No | | Yes | FL resident | 05/11/20 | |
| 480 | Charlotte | 53 | Male | No | | Yes | FL resident | 05/11/20 | |
| 481 | Charlotte | 92 | Male | No | | Unknown | FL resident | 05/11/20 | |
| 482 | Charlotte | 85 | Male | No | | Yes | FL resident | 05/12/20 | |
| 483 | Charlotte | 84 | Male | No | | Unknown | FL resident | 05/13/20 | |
| 484 | Charlotte | 90 | Female | No | | No | FL resident | 05/13/20 | |
| 485 | Charlotte | 84 | Male | No | | Yes | FL resident | 05/13/20 | |
| 486 | Charlotte | 78 | Male | No | | Yes | FL resident | 05/14/20 | |
| 487 | Charlotte | 82 | Female | No | | Yes | FL resident | 05/15/20 | |
| 488 | Charlotte | 97 | Male | No | | Unknown | FL resident | 05/16/20 | |
| 489 | Charlotte | 61 | Female | No | | Yes | FL resident | 05/16/20 | |
| 490 | Charlotte | 84 | Male | No | | Yes | FL resident | 05/19/20 | |
| 491 | Charlotte | 93 | Female | No | | Yes | FL resident | 05/20/20 | |
| 492 | Charlotte | 71 | Female | No | | Yes | FL resident | 05/21/20 | |
| 493 | Charlotte | 79 | Female | No | | No | FL resident | 05/23/20 | |
| 494 | Charlotte | 78 | Male | No | | Yes | FL resident | 05/24/20 | |
| 495 | Charlotte | 93 | Female | No | | Unknown | FL resident | 05/28/20 | |
| 496 | Charlotte | 57 | Male | No | | Unknown | FL resident | 05/31/20 | |
| 497 | Charlotte | 85 | Female | No | | Yes | FL resident | 06/04/20 | |
| 498 | Charlotte | 73 | Male | No | | Unknown | FL resident | 06/12/20 | Yes |
| 499 | Citrus | 80 | Male | Yes | DE | Yes | FL resident | 03/18/20 | |
| 500 | Citrus | 87 | Male | No | | No | FL resident | 03/27/20 | |
| 501 | Citrus | 74 | Female | No | | Yes | FL resident | 04/02/20 | |
| 502 | Citrus | 84 | Male | Yes | CARIBBEAN | Yes | FL resident | 04/04/20 | |
| 503 | Citrus | 73 | Female | No | | Yes | FL resident | 04/07/20 | |
| 504 | Citrus | 88 | Male | No | | Yes | FL resident | 04/07/20 | |
| 505 | Citrus | 75 | Male | Yes | FL; UNKNOWN | Unknown | FL resident | 04/10/20 | |
| 506 | Citrus | 84 | Female | No | | Unknown | FL resident | 04/12/20 | |
| 507 | Citrus | 87 | Male | No | | Yes | FL resident | 04/12/20 | |
| 508 | Citrus | 82 | Female | No | | Yes | FL resident | 04/16/20 | |
| 509 | Citrus | 72 | Female | No | | Yes | FL resident | 04/19/20 | |
| 510 | Citrus | 87 | Male | No | | No | FL resident | 05/10/20 | |
| 511 | Clay | 70 | Male | No | | Yes | FL resident | 03/14/20 | |
| 512 | Clay | 82 | Male | No | | Yes | FL resident | 03/20/20 | |
| 513 | Clay | 68 | Female | No | | Yes | FL resident | 03/22/20 | |
| 514 | Clay | 65 | Male | No | | Yes | FL resident | 03/24/20 | |
| 515 | Clay | 77 | Female | No | | No | FL resident | 03/25/20 | |
| 516 | Clay | 54 | Male | No | | No | FL resident | 03/25/20 | |
| 517 | Clay | 50 | Male | No | | Yes | FL resident | 03/27/20 | |
| 518 | Clay | 92 | Female | No | | Yes | FL resident | 03/29/20 | |
| 519 | Clay | 76 | Male | No | | Yes | FL resident | 04/06/20 | |
| 520 | Clay | 80 | Female | Yes | NY | No | FL resident | 04/07/20 | |
| 521 | Clay | 75 | Male | No | | Yes | FL resident | 04/07/20 | |
| 522 | Clay | 91 | Female | No | | No | FL resident | 04/08/20 | |
| 523 | Clay | 54 | Male | No | | Yes | FL resident | 04/09/20 | |
| 524 | Clay | 77 | Female | No | | Yes | FL resident | 04/09/20 | |
| 525 | Clay | 79 | Male | No | | Yes | FL resident | 04/10/20 | |
| 526 | Clay | 92 | Male | No | | Yes | FL resident | 04/10/20 | |
| 527 | Clay | 44 | Male | No | | No | FL resident | 04/15/20 | |
| 528 | Clay | 85 | Female | No | | Yes | FL resident | 04/16/20 | |
| 529 | Clay | 72 | Female | No | | Yes | FL resident | 04/16/20 | |
| 530 | Clay | 69 | Female | No | | Unknown | FL resident | 04/16/20 | |

Coronavirus: line list of deaths in Florida residents

Data through Jun 23, 2020 verified as of Jun 24, 2020 at 09:25 AM

Data in this report are provisional and subject to change.

#REF!

| Death | County | Age | Gender | Travel related | Travel detail | Contact with a confirmed case | Jurisdiction | Date case counted | Newly identified deaths |
|-------|---------|-----|--------|----------------|--------------------------------------|-------------------------------|--------------|-------------------|-------------------------|
| 531 | Clay | 92 | Female | No | | Yes | FL resident | 04/17/20 | |
| 532 | Clay | 63 | Male | No | | Yes | FL resident | 04/19/20 | |
| 533 | Clay | 50 | Female | No | | Yes | FL resident | 04/19/20 | |
| 534 | Clay | 93 | Female | No | | No | FL resident | 04/20/20 | |
| 535 | Clay | 71 | Male | No | | Yes | FL resident | 04/22/20 | |
| 536 | Clay | 70 | Female | No | | Unknown | FL resident | 04/23/20 | |
| 537 | Clay | 89 | Female | No | | Yes | FL resident | 04/24/20 | |
| 538 | Clay | 86 | Male | No | | Yes | FL resident | 04/27/20 | |
| 539 | Clay | 90 | Female | No | | Yes | FL resident | 05/03/20 | |
| 540 | Clay | 69 | Male | No | | Yes | FL resident | 05/08/20 | |
| 541 | Clay | 88 | Female | No | | No | FL resident | 05/08/20 | |
| 542 | Clay | 53 | Female | No | | Yes | FL resident | 05/19/20 | |
| 543 | Clay | 73 | Female | No | | No | FL resident | 06/19/20 | |
| 544 | Collier | 94 | Female | Yes | FL; PUERTO RICO; U.S. VIRGIN ISLANDS | No | FL resident | 03/27/20 | |
| 545 | Collier | 61 | Male | Yes | HAITI; MEXICO | Yes | FL resident | 03/29/20 | |
| 546 | Collier | 81 | Male | Yes | FL; PUERTO RICO; U.S. VIRGIN ISLANDS | Unknown | FL resident | 03/30/20 | |
| 547 | Collier | 73 | Male | No | | Yes | FL resident | 03/30/20 | |
| 548 | Collier | 79 | Female | Unknown | | Yes | FL resident | 03/30/20 | |
| 549 | Collier | 77 | Male | No | | Yes | FL resident | 04/03/20 | |
| 550 | Collier | 99 | Female | No | | Yes | FL resident | 04/05/20 | |
| 551 | Collier | 83 | Female | Yes | CARIBBEAN | Yes | FL resident | 04/05/20 | |
| 552 | Collier | 78 | Female | No | | Yes | FL resident | 04/09/20 | |
| 553 | Collier | 90 | Female | No | | Yes | FL resident | 04/09/20 | |
| 554 | Collier | 74 | Female | No | | Yes | FL resident | 04/10/20 | |
| 555 | Collier | 85 | Male | No | | Yes | FL resident | 04/10/20 | |
| 556 | Collier | 101 | Female | No | | Yes | FL resident | 04/12/20 | |
| 557 | Collier | 85 | Male | Yes | NY | Unknown | FL resident | 04/13/20 | |
| 558 | Collier | 89 | Female | No | | Yes | FL resident | 04/14/20 | |
| 559 | Collier | 81 | Female | No | | Yes | FL resident | 04/14/20 | |
| 560 | Collier | 68 | Male | No | | Yes | FL resident | 04/15/20 | |
| 561 | Collier | 89 | Female | No | | Yes | FL resident | 04/15/20 | |
| 562 | Collier | 32 | Female | No | | Yes | FL resident | 04/16/20 | |
| 563 | Collier | 76 | Female | Yes | NY | Unknown | FL resident | 04/17/20 | |
| 564 | Collier | 92 | Male | No | | Unknown | FL resident | 04/20/20 | |
| 565 | Collier | 74 | Male | No | | Yes | FL resident | 04/21/20 | |
| 566 | Collier | 78 | Male | No | | Yes | FL resident | 04/22/20 | |
| 567 | Collier | 86 | Male | No | | Yes | FL resident | 04/23/20 | |
| 568 | Collier | 75 | Male | No | | Yes | FL resident | 04/24/20 | |
| 569 | Collier | 80 | Female | No | | Yes | FL resident | 04/24/20 | |
| 570 | Collier | 91 | Female | No | | Yes | FL resident | 04/25/20 | |
| 571 | Collier | 80 | Male | No | | Unknown | FL resident | 04/25/20 | |
| 572 | Collier | 77 | Male | No | | Yes | FL resident | 04/27/20 | |
| 573 | Collier | 89 | Female | No | | Yes | FL resident | 04/28/20 | |
| 574 | Collier | 86 | Female | No | | Unknown | FL resident | 04/28/20 | |
| 575 | Collier | 89 | Female | Unknown | | Unknown | FL resident | 04/29/20 | |
| 576 | Collier | 78 | Male | No | | Unknown | FL resident | 04/29/20 | |
| 577 | Collier | 85 | Female | No | | Yes | FL resident | 04/29/20 | |
| 578 | Collier | 100 | Male | No | | Yes | FL resident | 04/29/20 | |
| 579 | Collier | 73 | Male | No | | Yes | FL resident | 04/30/20 | |
| 580 | Collier | 74 | Female | No | | Yes | FL resident | 04/30/20 | |
| 581 | Collier | 76 | Male | Unknown | | Yes | FL resident | 04/30/20 | |
| 582 | Collier | 69 | Male | No | | Yes | FL resident | 05/01/20 | Yes |
| 583 | Collier | 83 | Male | No | | Yes | FL resident | 05/03/20 | |
| 584 | Collier | 87 | Female | No | | Yes | FL resident | 05/04/20 | |
| 585 | Collier | 90 | Female | No | | Yes | FL resident | 05/04/20 | |
| 586 | Collier | 77 | Male | No | | Yes | FL resident | 05/05/20 | |
| 587 | Collier | 72 | Male | No | | Unknown | FL resident | 05/07/20 | |

Coronavirus: line list of deaths in Florida residents

Data through Jun 23, 2020 verified as of Jun 24, 2020 at 09:25 AM

Data in this report are provisional and subject to change.

#REF!

| Death | County | Age | Gender | Travel related | Travel detail | Contact with a confirmed case | Jurisdiction | Date case counted | Newly identified deaths |
|-------|----------|-----|--------|----------------|---------------|-------------------------------|--------------|-------------------|-------------------------|
| 588 | Collier | 82 | Female | No | | Yes | FL resident | 05/08/20 | |
| 589 | Collier | 88 | Male | No | | Yes | FL resident | 05/10/20 | |
| 590 | Collier | 76 | Male | No | | Yes | FL resident | 05/11/20 | |
| 591 | Collier | 59 | Male | No | | No | FL resident | 05/12/20 | |
| 592 | Collier | 83 | Male | No | | Yes | FL resident | 05/12/20 | |
| 593 | Collier | 92 | Female | No | | Yes | FL resident | 05/12/20 | |
| 594 | Collier | 49 | Male | No | | Yes | FL resident | 05/12/20 | |
| 595 | Collier | 96 | Female | No | | Yes | FL resident | 05/13/20 | |
| 596 | Collier | 63 | Male | No | | Yes | FL resident | 05/13/20 | |
| 597 | Collier | 73 | Male | No | | Yes | FL resident | 05/16/20 | |
| 598 | Collier | 89 | Female | Unknown | | Yes | FL resident | 05/20/20 | |
| 599 | Collier | 83 | Male | No | | Yes | FL resident | 05/20/20 | |
| 600 | Collier | 74 | Female | Unknown | | Yes | FL resident | 05/21/20 | Yes |
| 601 | Collier | 66 | Female | No | | Unknown | FL resident | 05/23/20 | |
| 602 | Collier | 83 | Male | No | | Yes | FL resident | 05/25/20 | |
| 603 | Collier | 80 | Male | No | | Yes | FL resident | 05/29/20 | |
| 604 | Collier | 54 | Male | Unknown | | Unknown | FL resident | 06/03/20 | |
| 605 | Collier | 79 | Male | Unknown | | Yes | FL resident | 06/03/20 | |
| 606 | Collier | 67 | Male | Unknown | | Unknown | FL resident | 06/03/20 | |
| 607 | Collier | 35 | Male | No | | Unknown | FL resident | 06/03/20 | |
| 608 | Collier | 73 | Male | No | | Unknown | FL resident | 06/04/20 | |
| 609 | Collier | 44 | Male | No | | No | FL resident | 06/05/20 | |
| 610 | Collier | 92 | Female | No | | Yes | FL resident | 06/18/20 | |
| 611 | Columbia | 63 | Male | Unknown | | | FL resident | 04/18/20 | |
| 612 | Columbia | 31 | Male | No | | No | FL resident | 04/22/20 | |
| 613 | Columbia | 30 | Female | No | | No | FL resident | 05/17/20 | |
| 614 | Dade | 56 | Male | Yes | NY | Yes | FL resident | 03/16/20 | |
| 615 | Dade | 88 | Male | Unknown | | Unknown | FL resident | 03/17/20 | |
| 616 | Dade | 71 | Female | No | | Unknown | FL resident | 03/20/20 | |
| 617 | Dade | 69 | Male | No | | Yes | FL resident | 03/20/20 | |
| 618 | Dade | 83 | Male | No | | Yes | FL resident | 03/22/20 | |
| 619 | Dade | 83 | Male | No | | Yes | FL resident | 03/22/20 | |
| 620 | Dade | 67 | Male | No | | Yes | FL resident | 03/22/20 | |
| 621 | Dade | 40 | Male | No | | Yes | FL resident | 03/22/20 | |
| 622 | Dade | 57 | Male | No | | Unknown | FL resident | 03/22/20 | |
| 623 | Dade | 74 | Female | No | | Yes | FL resident | 03/22/20 | |
| 624 | Dade | 78 | Male | No | | No | FL resident | 03/24/20 | |
| 625 | Dade | 94 | Male | No | | Unknown | FL resident | 03/24/20 | |
| 626 | Dade | 63 | Male | Yes | NC | No | FL resident | 03/24/20 | |
| 627 | Dade | 61 | Male | No | | No | FL resident | 03/24/20 | |
| 628 | Dade | 69 | Female | No | | Unknown | FL resident | 03/25/20 | |
| 629 | Dade | 84 | Male | No | | Yes | FL resident | 03/25/20 | |
| 630 | Dade | 75 | Male | No | | Unknown | FL resident | 03/25/20 | |
| 631 | Dade | 81 | Female | No | | Yes | FL resident | 03/25/20 | |
| 632 | Dade | 68 | Male | No | | Yes | FL resident | 03/25/20 | |
| 633 | Dade | 61 | Male | No | | No | FL resident | 03/25/20 | |
| 634 | Dade | 70 | Male | No | | No | FL resident | 03/26/20 | |
| 635 | Dade | 75 | Male | No | | Unknown | FL resident | 03/26/20 | |
| 636 | Dade | 77 | Male | No | | Yes | FL resident | 03/26/20 | |
| 637 | Dade | 68 | Female | No | | Yes | FL resident | 03/26/20 | |
| 638 | Dade | 71 | Male | Yes | ECUADOR; FL | Yes | FL resident | 03/27/20 | |
| 639 | Dade | 72 | Male | No | | Unknown | FL resident | 03/27/20 | |
| 640 | Dade | 79 | Male | No | | Yes | FL resident | 03/27/20 | |
| 641 | Dade | 75 | Female | No | | No | FL resident | 03/27/20 | |
| 642 | Dade | 76 | Male | No | | Yes | FL resident | 03/27/20 | |
| 643 | Dade | 49 | Male | No | | Yes | FL resident | 03/27/20 | |
| 644 | Dade | 75 | Male | No | | Yes | FL resident | 03/27/20 | |
| 645 | Dade | 63 | Male | Unknown | | | FL resident | 03/27/20 | |
| 646 | Dade | 80 | Male | No | | Yes | FL resident | 03/27/20 | |

Coronavirus: line list of deaths in Florida residents

Data through Jun 23, 2020 verified as of Jun 24, 2020 at 09:25 AM

Data in this report are provisional and subject to change.

#REF!

| Death | County | Age | Gender | Travel related | Travel detail | Contact with a confirmed case | Jurisdiction | Date case counted | Newly identified deaths |
|-------|--------|-----|--------|----------------|---------------|-------------------------------|--------------|-------------------|-------------------------|
| 647 | Dade | 66 | Male | No | | Unknown | FL resident | 03/27/20 | |
| 648 | Dade | 85 | Male | Yes | FL; SPAIN | Yes | FL resident | 03/27/20 | |
| 649 | Dade | 61 | Male | Unknown | | Yes | FL resident | 03/28/20 | |
| 650 | Dade | 74 | Female | Unknown | | Yes | FL resident | 03/28/20 | |
| 651 | Dade | 49 | Male | Unknown | | Yes | FL resident | 03/28/20 | |
| 652 | Dade | 81 | Male | No | | Yes | FL resident | 03/28/20 | |
| 653 | Dade | 71 | Male | Unknown | | Yes | FL resident | 03/28/20 | |
| 654 | Dade | 50 | Male | No | | No | FL resident | 03/28/20 | |
| 655 | Dade | 101 | Female | Unknown | | Yes | FL resident | 03/28/20 | |
| 656 | Dade | 79 | Male | No | | Unknown | FL resident | 03/28/20 | |
| 657 | Dade | 74 | Male | No | | Unknown | FL resident | 03/28/20 | |
| 658 | Dade | 71 | Male | No | | Yes | FL resident | 03/28/20 | |
| 659 | Dade | 75 | Male | Yes | ECUADOR | Unknown | FL resident | 03/29/20 | |
| 660 | Dade | 77 | Male | Yes | FL; NY | Unknown | FL resident | 03/29/20 | |
| 661 | Dade | 86 | Male | No | | Yes | FL resident | 03/29/20 | |
| 662 | Dade | 73 | Female | Unknown | | Unknown | FL resident | 03/29/20 | |
| 663 | Dade | 62 | Male | Yes | FL; NY | Yes | FL resident | 03/29/20 | |
| 664 | Dade | 94 | Female | No | | Unknown | FL resident | 03/29/20 | |
| 665 | Dade | 42 | Male | Unknown | | Yes | FL resident | 03/29/20 | |
| 666 | Dade | 89 | Male | Unknown | | Unknown | FL resident | 03/29/20 | |
| 667 | Dade | 74 | Male | No | | Yes | FL resident | 03/29/20 | |
| 668 | Dade | 67 | Male | Yes | NY | Yes | FL resident | 03/29/20 | |
| 669 | Dade | 87 | Female | No | | Yes | FL resident | 03/29/20 | |
| 670 | Dade | 91 | Female | No | | No | FL resident | 03/29/20 | |
| 671 | Dade | 91 | Female | Unknown | | Unknown | FL resident | 03/29/20 | |
| 672 | Dade | 48 | Male | Unknown | | Unknown | FL resident | 03/29/20 | |
| 673 | Dade | 88 | Female | No | | No | FL resident | 03/29/20 | |
| 674 | Dade | 80 | Female | Unknown | | Yes | FL resident | 03/29/20 | |
| 675 | Dade | 68 | Female | Yes | NY | Yes | FL resident | 03/29/20 | |
| 676 | Dade | 82 | Female | No | | Unknown | FL resident | 03/29/20 | |
| 677 | Dade | 60 | Male | No | | Yes | FL resident | 03/29/20 | |
| 678 | Dade | 70 | Female | Unknown | | Unknown | FL resident | 03/29/20 | |
| 679 | Dade | 82 | Male | Unknown | | Yes | FL resident | 03/30/20 | |
| 680 | Dade | 65 | Male | No | | Unknown | FL resident | 03/30/20 | |
| 681 | Dade | 54 | Male | Unknown | | Unknown | FL resident | 03/30/20 | |
| 682 | Dade | 90 | Female | Unknown | | Unknown | FL resident | 03/30/20 | |
| 683 | Dade | 86 | Male | No | | No | FL resident | 03/30/20 | |
| 684 | Dade | 89 | Female | No | | No | FL resident | 03/30/20 | |
| 685 | Dade | 84 | Female | Unknown | | Yes | FL resident | 03/30/20 | |
| 686 | Dade | 89 | Male | Yes | NY | Unknown | FL resident | 03/30/20 | |
| 687 | Dade | 85 | Male | No | | No | FL resident | 03/30/20 | |
| 688 | Dade | 50 | Male | No | | Yes | FL resident | 03/30/20 | |
| 689 | Dade | 94 | Female | No | | No | FL resident | 03/30/20 | |
| 690 | Dade | 89 | Male | No | | Yes | FL resident | 03/30/20 | |
| 691 | Dade | 49 | Male | No | | No | FL resident | 03/30/20 | |
| 692 | Dade | 77 | Male | No | | Yes | FL resident | 03/30/20 | |
| 693 | Dade | 68 | Female | No | | Yes | FL resident | 03/31/20 | |
| 694 | Dade | 66 | Female | No | | Unknown | FL resident | 03/31/20 | |
| 695 | Dade | 83 | Male | No | | Yes | FL resident | 03/31/20 | |
| 696 | Dade | 86 | Female | Unknown | | Yes | FL resident | 03/31/20 | |
| 697 | Dade | 65 | Male | No | | Yes | FL resident | 03/31/20 | |
| 698 | Dade | 76 | Male | Yes | SPAIN | Unknown | FL resident | 03/31/20 | |
| 699 | Dade | 72 | Female | Unknown | | Yes | FL resident | 03/31/20 | |
| 700 | Dade | 71 | Female | Unknown | | Unknown | FL resident | 03/31/20 | |
| 701 | Dade | 56 | Male | No | | Yes | FL resident | 03/31/20 | |
| 702 | Dade | 63 | Male | No | | No | FL resident | 03/31/20 | |
| 703 | Dade | 66 | Female | No | | Yes | FL resident | 03/31/20 | |
| 704 | Dade | 62 | Male | No | | No | FL resident | 03/31/20 | |
| 705 | Dade | 77 | Female | No | | No | FL resident | 03/31/20 | |

Coronavirus: line list of deaths in Florida residents

Data through Jun 23, 2020 verified as of Jun 24, 2020 at 09:25 AM

Data in this report are provisional and subject to change.

#REF!

| Death | County | Age | Gender | Travel related | Travel detail | Contact with a confirmed case | Jurisdiction | Date case counted | Newly identified deaths |
|-------|--------|-----|--------|----------------|--------------------------------|-------------------------------|--------------|-------------------|-------------------------|
| 706 | Dade | 80 | Male | No | | Unknown | FL resident | 03/31/20 | |
| 707 | Dade | 70 | Female | No | | No | FL resident | 03/31/20 | |
| 708 | Dade | 80 | Male | Unknown | | No | FL resident | 03/31/20 | |
| 709 | Dade | 57 | Male | No | | Unknown | FL resident | 03/31/20 | |
| 710 | Dade | 55 | Female | No | | Unknown | FL resident | 03/31/20 | |
| 711 | Dade | 83 | Male | No | | Yes | FL resident | 04/01/20 | |
| 712 | Dade | 72 | Male | No | | | FL resident | 04/01/20 | |
| 713 | Dade | 49 | Male | No | | Yes | FL resident | 04/01/20 | |
| 714 | Dade | 77 | Female | No | | No | FL resident | 04/01/20 | |
| 715 | Dade | 93 | Male | No | | Yes | FL resident | 04/01/20 | |
| 716 | Dade | 56 | Male | Unknown | | Unknown | FL resident | 04/01/20 | |
| 717 | Dade | 81 | Male | No | | Unknown | FL resident | 04/01/20 | |
| 718 | Dade | 78 | Female | Unknown | | Yes | FL resident | 04/01/20 | |
| 719 | Dade | 86 | Female | Unknown | | Unknown | FL resident | 04/01/20 | |
| 720 | Dade | 78 | Male | Unknown | | Unknown | FL resident | 04/01/20 | |
| 721 | Dade | 75 | Male | No | | Unknown | FL resident | 04/01/20 | |
| 722 | Dade | 67 | Female | No | | Unknown | FL resident | 04/01/20 | |
| 723 | Dade | 69 | Female | No | | No | FL resident | 04/01/20 | |
| 724 | Dade | 44 | Female | No | | Unknown | FL resident | 04/01/20 | |
| 725 | Dade | 80 | Male | No | | No | FL resident | 04/01/20 | |
| 726 | Dade | 74 | Female | No | | Unknown | FL resident | 04/01/20 | |
| 727 | Dade | 71 | Male | No | | Unknown | FL resident | 04/01/20 | |
| 728 | Dade | 92 | Male | No | | Unknown | FL resident | 04/01/20 | |
| 729 | Dade | 88 | Male | No | | Unknown | FL resident | 04/02/20 | |
| 730 | Dade | 87 | Male | No | | Unknown | FL resident | 04/02/20 | |
| 731 | Dade | 90 | Male | No | | Yes | FL resident | 04/02/20 | |
| 732 | Dade | 78 | Female | No | | Yes | FL resident | 04/02/20 | |
| 733 | Dade | 58 | Male | No | | Unknown | FL resident | 04/02/20 | |
| 734 | Dade | 55 | Male | No | | Yes | FL resident | 04/02/20 | |
| 735 | Dade | 87 | Female | No | | Yes | FL resident | 04/02/20 | |
| 736 | Dade | 72 | Male | No | | Yes | FL resident | 04/02/20 | |
| 737 | Dade | 70 | Male | No | | Yes | FL resident | 04/02/20 | |
| 738 | Dade | 79 | Male | No | | Unknown | FL resident | 04/02/20 | |
| 739 | Dade | 55 | Male | No | | Unknown | FL resident | 04/02/20 | |
| 740 | Dade | 79 | Male | No | | Yes | FL resident | 04/02/20 | |
| 741 | Dade | 81 | Male | No | | Unknown | FL resident | 04/02/20 | |
| 742 | Dade | 52 | Male | No | | Yes | FL resident | 04/02/20 | |
| 743 | Dade | 99 | Male | No | | Unknown | FL resident | 04/02/20 | |
| 744 | Dade | 87 | Male | No | | Yes | FL resident | 04/02/20 | |
| 745 | Dade | 65 | Male | Yes | El Salvador; Guatemala; Panama | Yes | FL resident | 04/02/20 | |
| 746 | Dade | 80 | Male | No | | Yes | FL resident | 04/02/20 | |
| 747 | Dade | 52 | Male | No | | Unknown | FL resident | 04/02/20 | |
| 748 | Dade | 77 | Male | Unknown | | No | FL resident | 04/02/20 | |
| 749 | Dade | 88 | Female | Unknown | | Yes | FL resident | 04/02/20 | |
| 750 | Dade | 50 | Male | No | | Yes | FL resident | 04/02/20 | |
| 751 | Dade | 70 | Male | No | | Unknown | FL resident | 04/03/20 | |
| 752 | Dade | 64 | Male | No | | Unknown | FL resident | 04/03/20 | |
| 753 | Dade | 77 | Male | No | | Unknown | FL resident | 04/03/20 | Yes |
| 754 | Dade | 58 | Male | No | | Yes | FL resident | 04/03/20 | |
| 755 | Dade | 33 | Female | Unknown | | Unknown | FL resident | 04/03/20 | |
| 756 | Dade | 89 | Female | Unknown | | Unknown | FL resident | 04/03/20 | |
| 757 | Dade | 68 | Female | Unknown | | Unknown | FL resident | 04/03/20 | |
| 758 | Dade | 55 | Female | Unknown | | Unknown | FL resident | 04/03/20 | |
| 759 | Dade | 42 | Male | No | | Yes | FL resident | 04/03/20 | |
| 760 | Dade | 70 | Male | No | | Unknown | FL resident | 04/03/20 | |
| 761 | Dade | 84 | Male | No | | No | FL resident | 04/03/20 | |
| 762 | Dade | 97 | Female | No | | Unknown | FL resident | 04/03/20 | |
| 763 | Dade | 87 | Female | No | | Unknown | FL resident | 04/03/20 | |

Coronavirus: line list of deaths in Florida residents

Data through Jun 23, 2020 verified as of Jun 24, 2020 at 09:25 AM

Data in this report are provisional and subject to change.

#REF!

| Death | County | Age | Gender | Travel related | Travel detail | Contact with a confirmed case | Jurisdiction | Date case counted | Newly identified deaths |
|-------|--------|-----|--------|----------------|---------------|-------------------------------|--------------|-------------------|-------------------------|
| 764 | Dade | 56 | Male | Unknown | | Unknown | FL resident | 04/03/20 | |
| 765 | Dade | 86 | Male | No | | Yes | FL resident | 04/03/20 | |
| 766 | Dade | 78 | Male | Unknown | | Unknown | FL resident | 04/04/20 | |
| 767 | Dade | 68 | Female | Unknown | | Yes | FL resident | 04/04/20 | |
| 768 | Dade | 76 | Female | Unknown | | Unknown | FL resident | 04/04/20 | |
| 769 | Dade | 63 | Male | No | | Yes | FL resident | 04/04/20 | |
| 770 | Dade | 89 | Female | No | | Yes | FL resident | 04/04/20 | |
| 771 | Dade | 40 | Male | No | | Yes | FL resident | 04/04/20 | |
| 772 | Dade | 89 | Male | No | | Yes | FL resident | 04/04/20 | |
| 773 | Dade | 61 | Female | No | | Yes | FL resident | 04/04/20 | |
| 774 | Dade | 80 | Male | Unknown | | Yes | FL resident | 04/04/20 | |
| 775 | Dade | 67 | Male | No | | Yes | FL resident | 04/04/20 | |
| 776 | Dade | 76 | Male | Unknown | | Unknown | FL resident | 04/04/20 | |
| 777 | Dade | 52 | Male | No | | No | FL resident | 04/04/20 | |
| 778 | Dade | 49 | Male | Yes | FL; MI | Yes | FL resident | 04/04/20 | |
| 779 | Dade | 90 | Female | No | | Yes | FL resident | 04/04/20 | |
| 780 | Dade | 103 | Female | No | | Unknown | FL resident | 04/04/20 | |
| 781 | Dade | 78 | Female | No | | Unknown | FL resident | 04/04/20 | |
| 782 | Dade | 84 | Male | No | | Yes | FL resident | 04/04/20 | |
| 783 | Dade | 58 | Male | Unknown | | Unknown | FL resident | 04/04/20 | |
| 784 | Dade | 80 | Female | No | | No | FL resident | 04/04/20 | |
| 785 | Dade | 55 | Female | Unknown | | No | FL resident | 04/04/20 | |
| 786 | Dade | 79 | Male | No | | Unknown | FL resident | 04/04/20 | |
| 787 | Dade | 31 | Male | Unknown | | Unknown | FL resident | 04/04/20 | |
| 788 | Dade | 53 | Male | No | | Yes | FL resident | 04/04/20 | |
| 789 | Dade | 68 | Female | No | | No | FL resident | 04/05/20 | |
| 790 | Dade | 68 | Female | No | | No | FL resident | 04/05/20 | |
| 791 | Dade | 85 | Male | Unknown | | Yes | FL resident | 04/05/20 | |
| 792 | Dade | 87 | Male | No | | Unknown | FL resident | 04/05/20 | |
| 793 | Dade | 67 | Male | No | | No | FL resident | 04/05/20 | |
| 794 | Dade | 72 | Male | Unknown | | Unknown | FL resident | 04/05/20 | |
| 795 | Dade | 63 | Male | No | | No | FL resident | 04/05/20 | |
| 796 | Dade | 63 | Male | Unknown | | Unknown | FL resident | 04/05/20 | |
| 797 | Dade | 74 | Male | Unknown | | Unknown | FL resident | 04/05/20 | |
| 798 | Dade | 83 | Female | No | | No | FL resident | 04/05/20 | |
| 799 | Dade | 69 | Male | Unknown | | Yes | FL resident | 04/05/20 | |
| 800 | Dade | 61 | Female | No | | Yes | FL resident | 04/05/20 | |
| 801 | Dade | 82 | Male | No | | Unknown | FL resident | 04/06/20 | |
| 802 | Dade | 63 | Male | No | | Yes | FL resident | 04/06/20 | |
| 803 | Dade | 90 | Female | No | | Yes | FL resident | 04/06/20 | |
| 804 | Dade | 58 | Female | No | | No | FL resident | 04/06/20 | |
| 805 | Dade | 63 | Male | No | | No | FL resident | 04/06/20 | |
| 806 | Dade | 89 | Male | No | | No | FL resident | 04/06/20 | |
| 807 | Dade | 70 | Male | No | | No | FL resident | 04/06/20 | |
| 808 | Dade | 86 | Male | No | | No | FL resident | 04/06/20 | |
| 809 | Dade | 89 | Female | No | | Yes | FL resident | 04/06/20 | |
| 810 | Dade | 80 | Male | No | | Unknown | FL resident | 04/06/20 | |
| 811 | Dade | 78 | Female | No | | Yes | FL resident | 04/06/20 | |
| 812 | Dade | 82 | Male | Unknown | | Unknown | FL resident | 04/06/20 | |
| 813 | Dade | 73 | Female | No | | Unknown | FL resident | 04/06/20 | |
| 814 | Dade | 72 | Female | No | | Yes | FL resident | 04/06/20 | |
| 815 | Dade | 82 | Female | Unknown | | Unknown | FL resident | 04/06/20 | |
| 816 | Dade | 68 | Male | No | | Unknown | FL resident | 04/06/20 | |
| 817 | Dade | 52 | Male | Unknown | | Unknown | FL resident | 04/06/20 | |
| 818 | Dade | 68 | Male | No | | Unknown | FL resident | 04/07/20 | |
| 819 | Dade | 85 | Male | No | | No | FL resident | 04/07/20 | |
| 820 | Dade | 76 | Male | No | | No | FL resident | 04/07/20 | |
| 821 | Dade | 91 | Male | No | | No | FL resident | 04/07/20 | |
| 822 | Dade | 50 | Male | Unknown | | Unknown | FL resident | 04/07/20 | |

Coronavirus: line list of deaths in Florida residents

Data through Jun 23, 2020 verified as of Jun 24, 2020 at 09:25 AM

Data in this report are provisional and subject to change.

#REF!

| Death | County | Age | Gender | Travel related | Travel detail | Contact with a confirmed case | Jurisdiction | Date case counted | Newly identified deaths |
|-------|--------|-----|--------|----------------|---------------|-------------------------------|--------------|-------------------|-------------------------|
| 823 | Dade | 95 | Male | No | | Yes | FL resident | 04/07/20 | |
| 824 | Dade | 74 | Male | Unknown | | No | FL resident | 04/07/20 | |
| 825 | Dade | 48 | Female | No | | Unknown | FL resident | 04/07/20 | |
| 826 | Dade | 77 | Male | No | | Yes | FL resident | 04/07/20 | |
| 827 | Dade | 72 | Female | No | | Yes | FL resident | 04/07/20 | |
| 828 | Dade | 82 | Male | Unknown | | Yes | FL resident | 04/07/20 | |
| 829 | Dade | 68 | Female | Unknown | | Unknown | FL resident | 04/07/20 | |
| 830 | Dade | 91 | Male | No | | Unknown | FL resident | 04/07/20 | |
| 831 | Dade | 73 | Male | No | | Yes | FL resident | 04/07/20 | |
| 832 | Dade | 85 | Male | Unknown | | Unknown | FL resident | 04/07/20 | |
| 833 | Dade | 56 | Male | Yes | IL | Yes | FL resident | 04/07/20 | |
| 834 | Dade | 88 | Male | No | | Unknown | FL resident | 04/08/20 | |
| 835 | Dade | 90 | Male | No | | Yes | FL resident | 04/08/20 | |
| 836 | Dade | 73 | Male | No | | Unknown | FL resident | 04/08/20 | |
| 837 | Dade | 87 | Male | No | | Yes | FL resident | 04/08/20 | |
| 838 | Dade | 84 | Female | No | | Yes | FL resident | 04/08/20 | |
| 839 | Dade | 60 | Male | Yes | VA | Yes | FL resident | 04/08/20 | |
| 840 | Dade | 56 | Female | No | | Unknown | FL resident | 04/08/20 | |
| 841 | Dade | 94 | Male | Unknown | | No | FL resident | 04/08/20 | |
| 842 | Dade | 68 | Female | No | | Yes | FL resident | 04/08/20 | |
| 843 | Dade | 67 | Female | No | | Yes | FL resident | 04/08/20 | |
| 844 | Dade | 65 | Male | No | | No | FL resident | 04/08/20 | |
| 845 | Dade | 69 | Male | No | | Yes | FL resident | 04/08/20 | |
| 846 | Dade | 44 | Male | No | | Yes | FL resident | 04/08/20 | |
| 847 | Dade | 57 | Female | No | | No | FL resident | 04/08/20 | |
| 848 | Dade | 92 | Male | No | | Yes | FL resident | 04/08/20 | |
| 849 | Dade | 68 | Female | No | | Unknown | FL resident | 04/08/20 | |
| 850 | Dade | 92 | Male | No | | Yes | FL resident | 04/08/20 | |
| 851 | Dade | 66 | Female | No | | Unknown | FL resident | 04/08/20 | |
| 852 | Dade | 65 | Male | No | | Unknown | FL resident | 04/08/20 | |
| 853 | Dade | 65 | Male | No | | Unknown | FL resident | 04/08/20 | |
| 854 | Dade | 68 | Male | No | | No | FL resident | 04/08/20 | |
| 855 | Dade | 91 | Female | No | | Unknown | FL resident | 04/08/20 | |
| 856 | Dade | 81 | Male | No | | Unknown | FL resident | 04/08/20 | |
| 857 | Dade | 91 | Male | No | | Yes | FL resident | 04/08/20 | |
| 858 | Dade | 72 | Male | No | | Yes | FL resident | 04/08/20 | |
| 859 | Dade | 96 | Female | Unknown | | Yes | FL resident | 04/08/20 | |
| 860 | Dade | 82 | Female | No | | Yes | FL resident | 04/08/20 | |
| 861 | Dade | 72 | Female | No | | Yes | FL resident | 04/09/20 | |
| 862 | Dade | 95 | Female | No | | Yes | FL resident | 04/09/20 | |
| 863 | Dade | 77 | Male | No | | Unknown | FL resident | 04/09/20 | |
| 864 | Dade | 80 | Female | No | | Unknown | FL resident | 04/09/20 | |
| 865 | Dade | 74 | Male | No | | No | FL resident | 04/09/20 | |
| 866 | Dade | 67 | Male | Unknown | | Unknown | FL resident | 04/09/20 | |
| 867 | Dade | 90 | Female | No | | Yes | FL resident | 04/09/20 | |
| 868 | Dade | 63 | Female | No | | Yes | FL resident | 04/09/20 | |
| 869 | Dade | 79 | Female | Unknown | | No | FL resident | 04/09/20 | |
| 870 | Dade | 94 | Female | No | | Unknown | FL resident | 04/09/20 | |
| 871 | Dade | 83 | Male | No | | Yes | FL resident | 04/09/20 | |
| 872 | Dade | 74 | Female | No | | Yes | FL resident | 04/09/20 | |
| 873 | Dade | 38 | Female | No | | No | FL resident | 04/09/20 | |
| 874 | Dade | 67 | Female | No | | Unknown | FL resident | 04/09/20 | |
| 875 | Dade | 76 | Male | Unknown | | Yes | FL resident | 04/09/20 | |
| 876 | Dade | 70 | Male | No | | Yes | FL resident | 04/09/20 | |
| 877 | Dade | 81 | Female | No | | Yes | FL resident | 04/10/20 | |
| 878 | Dade | 79 | Male | No | | Yes | FL resident | 04/10/20 | |
| 879 | Dade | 69 | Female | Unknown | | Unknown | FL resident | 04/10/20 | |
| 880 | Dade | 57 | Male | Unknown | | Unknown | FL resident | 04/10/20 | |
| 881 | Dade | 75 | Male | Unknown | | Yes | FL resident | 04/10/20 | |

Coronavirus: line list of deaths in Florida residents

Data through Jun 23, 2020 verified as of Jun 24, 2020 at 09:25 AM

Data in this report are provisional and subject to change.

#REF!

| Death | County | Age | Gender | Travel related | Travel detail | Contact with a confirmed case | Jurisdiction | Date case counted | Newly identified deaths |
|-------|--------|-----|--------|----------------|---------------|-------------------------------|--------------|-------------------|-------------------------|
| 882 | Dade | 81 | Female | Yes | NY | Yes | FL resident | 04/10/20 | |
| 883 | Dade | 71 | Male | No | | Yes | FL resident | 04/10/20 | |
| 884 | Dade | 75 | Male | No | | Unknown | FL resident | 04/10/20 | |
| 885 | Dade | 65 | Male | No | | Unknown | FL resident | 04/10/20 | |
| 886 | Dade | 86 | Male | No | | Unknown | FL resident | 04/10/20 | |
| 887 | Dade | 92 | Male | No | | Yes | FL resident | 04/10/20 | |
| 888 | Dade | 65 | Male | Unknown | | | FL resident | 04/10/20 | |
| 889 | Dade | 88 | Male | No | | No | FL resident | 04/10/20 | |
| 890 | Dade | 61 | Male | No | | Unknown | FL resident | 04/11/20 | |
| 891 | Dade | 90 | Male | No | | No | FL resident | 04/11/20 | |
| 892 | Dade | 68 | Male | No | | Yes | FL resident | 04/11/20 | |
| 893 | Dade | 75 | Female | No | | No | FL resident | 04/11/20 | |
| 894 | Dade | 73 | Male | No | | Yes | FL resident | 04/11/20 | |
| 895 | Dade | 66 | Male | No | | No | FL resident | 04/11/20 | |
| 896 | Dade | 66 | Male | Unknown | | Unknown | FL resident | 04/11/20 | |
| 897 | Dade | 55 | Female | No | | No | FL resident | 04/11/20 | |
| 898 | Dade | 71 | Female | No | | No | FL resident | 04/11/20 | |
| 899 | Dade | 42 | Female | No | | No | FL resident | 04/11/20 | |
| 900 | Dade | 72 | Male | No | | Unknown | FL resident | 04/11/20 | |
| 901 | Dade | 75 | Male | Unknown | | Unknown | FL resident | 04/11/20 | |
| 902 | Dade | 61 | Male | Unknown | | Unknown | FL resident | 04/11/20 | |
| 903 | Dade | 75 | Female | Unknown | | Unknown | FL resident | 04/11/20 | |
| 904 | Dade | 55 | Male | No | | Unknown | FL resident | 04/11/20 | |
| 905 | Dade | 65 | Female | No | | No | FL resident | 04/11/20 | |
| 906 | Dade | 80 | Female | No | | No | FL resident | 04/11/20 | |
| 907 | Dade | 69 | Female | No | | Yes | FL resident | 04/11/20 | |
| 908 | Dade | 85 | Female | No | | Unknown | FL resident | 04/11/20 | |
| 909 | Dade | 67 | Male | No | | Unknown | FL resident | 04/11/20 | |
| 910 | Dade | 81 | Female | No | | No | FL resident | 04/12/20 | |
| 911 | Dade | 61 | Male | No | | No | FL resident | 04/12/20 | |
| 912 | Dade | 78 | Male | No | | No | FL resident | 04/12/20 | |
| 913 | Dade | 87 | Male | Unknown | | Unknown | FL resident | 04/12/20 | |
| 914 | Dade | 81 | Female | Unknown | | Yes | FL resident | 04/12/20 | |
| 915 | Dade | 72 | Male | No | | Yes | FL resident | 04/12/20 | |
| 916 | Dade | 67 | Female | No | | Yes | FL resident | 04/12/20 | |
| 917 | Dade | 98 | Female | No | | Unknown | FL resident | 04/12/20 | |
| 918 | Dade | 97 | Male | Unknown | | Unknown | FL resident | 04/12/20 | |
| 919 | Dade | 54 | Male | No | | Yes | FL resident | 04/12/20 | |
| 920 | Dade | 84 | Male | No | | Yes | FL resident | 04/12/20 | |
| 921 | Dade | 66 | Female | Unknown | | Unknown | FL resident | 04/12/20 | |
| 922 | Dade | 50 | Male | Unknown | | Unknown | FL resident | 04/12/20 | |
| 923 | Dade | 88 | Female | No | | Unknown | FL resident | 04/12/20 | |
| 924 | Dade | 83 | Male | No | | Yes | FL resident | 04/13/20 | |
| 925 | Dade | 72 | Female | Unknown | | Unknown | FL resident | 04/13/20 | |
| 926 | Dade | 80 | Male | No | | Yes | FL resident | 04/13/20 | |
| 927 | Dade | 94 | Female | Unknown | | Unknown | FL resident | 04/13/20 | |
| 928 | Dade | 72 | Male | No | | | FL resident | 04/13/20 | |
| 929 | Dade | 88 | Male | No | | Unknown | FL resident | 04/13/20 | |
| 930 | Dade | 67 | Male | No | | Yes | FL resident | 04/13/20 | |
| 931 | Dade | 87 | Female | No | | Yes | FL resident | 04/13/20 | |
| 932 | Dade | 89 | Female | No | | Unknown | FL resident | 04/13/20 | |
| 933 | Dade | 72 | Male | No | | Unknown | FL resident | 04/13/20 | |
| 934 | Dade | 59 | Female | No | | No | FL resident | 04/13/20 | |
| 935 | Dade | 87 | Female | No | | Unknown | FL resident | 04/13/20 | |
| 936 | Dade | 79 | Male | No | | Unknown | FL resident | 04/13/20 | |
| 937 | Dade | 65 | Male | No | | Unknown | FL resident | 04/13/20 | |
| 938 | Dade | 47 | Male | No | | Yes | FL resident | 04/13/20 | |
| 939 | Dade | 89 | Male | No | | Yes | FL resident | 04/14/20 | |
| 940 | Dade | 76 | Female | No | | No | FL resident | 04/14/20 | |

Coronavirus: line list of deaths in Florida residents

Data through Jun 23, 2020 verified as of Jun 24, 2020 at 09:25 AM

Data in this report are provisional and subject to change.

#REF!

| Death | County | Age | Gender | Travel related | Travel detail | Contact with a confirmed case | Jurisdiction | Date case counted | Newly identified deaths |
|-------|--------|-----|--------|----------------|---------------|-------------------------------|--------------|-------------------|-------------------------|
| 941 | Dade | 76 | Female | Unknown | | Unknown | FL resident | 04/14/20 | |
| 942 | Dade | 81 | Female | No | | Yes | FL resident | 04/14/20 | |
| 943 | Dade | 86 | Female | Unknown | | Yes | FL resident | 04/14/20 | |
| 944 | Dade | 51 | Female | Unknown | | Yes | FL resident | 04/14/20 | |
| 945 | Dade | 82 | Female | No | | Yes | FL resident | 04/14/20 | |
| 946 | Dade | 60 | Female | Unknown | | Yes | FL resident | 04/14/20 | |
| 947 | Dade | 80 | Female | Unknown | | Unknown | FL resident | 04/14/20 | |
| 948 | Dade | 74 | Male | Unknown | | No | FL resident | 04/14/20 | |
| 949 | Dade | 58 | Male | No | | No | FL resident | 04/14/20 | |
| 950 | Dade | 81 | Male | No | | Yes | FL resident | 04/14/20 | |
| 951 | Dade | 87 | Male | No | | Yes | FL resident | 04/14/20 | |
| 952 | Dade | 69 | Female | Unknown | | Unknown | FL resident | 04/14/20 | |
| 953 | Dade | 93 | Male | Unknown | | Unknown | FL resident | 04/14/20 | |
| 954 | Dade | 80 | Female | No | | Yes | FL resident | 04/14/20 | |
| 955 | Dade | 98 | Female | No | | Unknown | FL resident | 04/14/20 | |
| 956 | Dade | 75 | Female | Unknown | | Unknown | FL resident | 04/14/20 | |
| 957 | Dade | 89 | Male | No | | Unknown | FL resident | 04/14/20 | |
| 958 | Dade | 82 | Female | Unknown | | Unknown | FL resident | 04/14/20 | |
| 959 | Dade | 53 | Female | No | | Unknown | FL resident | 04/14/20 | |
| 960 | Dade | 81 | Male | No | | Yes | FL resident | 04/14/20 | |
| 961 | Dade | 69 | Female | Unknown | | Unknown | FL resident | 04/14/20 | |
| 962 | Dade | 58 | Male | No | | Yes | FL resident | 04/14/20 | |
| 963 | Dade | 92 | Female | No | | Unknown | FL resident | 04/14/20 | |
| 964 | Dade | 89 | Male | No | | Yes | FL resident | 04/14/20 | |
| 965 | Dade | 88 | Female | No | | Unknown | FL resident | 04/15/20 | |
| 966 | Dade | 84 | Male | Unknown | | Yes | FL resident | 04/15/20 | |
| 967 | Dade | 74 | Male | Unknown | | Yes | FL resident | 04/15/20 | |
| 968 | Dade | 93 | Female | No | | Unknown | FL resident | 04/15/20 | |
| 969 | Dade | 78 | Male | No | | Yes | FL resident | 04/15/20 | |
| 970 | Dade | 83 | Female | No | | Yes | FL resident | 04/15/20 | |
| 971 | Dade | 86 | Female | No | | Yes | FL resident | 04/15/20 | |
| 972 | Dade | 87 | Male | Unknown | | Unknown | FL resident | 04/15/20 | |
| 973 | Dade | 72 | Male | No | | Yes | FL resident | 04/15/20 | |
| 974 | Dade | 67 | Male | No | | Yes | FL resident | 04/15/20 | |
| 975 | Dade | 73 | Female | No | | Yes | FL resident | 04/15/20 | |
| 976 | Dade | 61 | Male | No | | Yes | FL resident | 04/15/20 | |
| 977 | Dade | 60 | Male | No | | No | FL resident | 04/16/20 | |
| 978 | Dade | 89 | Female | No | | Unknown | FL resident | 04/16/20 | |
| 979 | Dade | 55 | Male | Unknown | | Yes | FL resident | 04/16/20 | |
| 980 | Dade | 79 | Male | Unknown | | Unknown | FL resident | 04/16/20 | |
| 981 | Dade | 69 | Female | No | | Unknown | FL resident | 04/16/20 | |
| 982 | Dade | 83 | Male | No | | Yes | FL resident | 04/16/20 | |
| 983 | Dade | 96 | Female | No | | Yes | FL resident | 04/16/20 | |
| 984 | Dade | 71 | Male | No | | Yes | FL resident | 04/16/20 | |
| 985 | Dade | 93 | Male | Unknown | | | FL resident | 04/16/20 | |
| 986 | Dade | 70 | Female | Yes | NY | Yes | FL resident | 04/16/20 | |
| 987 | Dade | 84 | Male | No | | Unknown | FL resident | 04/16/20 | |
| 988 | Dade | 83 | Male | Unknown | | Yes | FL resident | 04/16/20 | |
| 989 | Dade | 65 | Female | No | | No | FL resident | 04/16/20 | |
| 990 | Dade | 82 | Male | Unknown | | No | FL resident | 04/16/20 | |
| 991 | Dade | 40 | Male | No | | Unknown | FL resident | 04/16/20 | |
| 992 | Dade | 78 | Male | No | | Unknown | FL resident | 04/16/20 | |
| 993 | Dade | 65 | Female | Unknown | | Unknown | FL resident | 04/16/20 | |
| 994 | Dade | 83 | Male | Unknown | | Yes | FL resident | 04/16/20 | |
| 995 | Dade | 85 | Female | Unknown | | Unknown | FL resident | 04/16/20 | |
| 996 | Dade | 101 | Female | No | | Yes | FL resident | 04/16/20 | |
| 997 | Dade | 64 | Male | No | | Yes | FL resident | 04/16/20 | |
| 998 | Dade | 87 | Male | No | | Unknown | FL resident | 04/16/20 | |
| 999 | Dade | 80 | Male | Unknown | | Unknown | FL resident | 04/16/20 | |

Coronavirus: line list of deaths in Florida residents

Data through Jun 23, 2020 verified as of Jun 24, 2020 at 09:25 AM

Data in this report are provisional and subject to change.

#REF!

| Death | County | Age | Gender | Travel related | Travel detail | Contact with a confirmed case | Jurisdiction | Date case counted | Newly identified deaths |
|-------|--------|-----|--------|----------------|--------------------------|-------------------------------|--------------|-------------------|-------------------------|
| 1,000 | Dade | 94 | Male | No | | Yes | FL resident | 04/17/20 | |
| 1,001 | Dade | 86 | Female | Unknown | | Unknown | FL resident | 04/17/20 | |
| 1,002 | Dade | 70 | Male | Unknown | | Unknown | FL resident | 04/17/20 | |
| 1,003 | Dade | 75 | Male | No | | Unknown | FL resident | 04/17/20 | |
| 1,004 | Dade | 74 | Male | No | | Yes | FL resident | 04/17/20 | |
| 1,005 | Dade | 85 | Female | No | | Unknown | FL resident | 04/17/20 | |
| 1,006 | Dade | 89 | Male | No | | Yes | FL resident | 04/17/20 | |
| 1,007 | Dade | 87 | Female | No | | No | FL resident | 04/17/20 | |
| 1,008 | Dade | 81 | Male | Unknown | | No | FL resident | 04/17/20 | |
| 1,009 | Dade | 82 | Female | No | | Yes | FL resident | 04/17/20 | |
| 1,010 | Dade | 95 | Male | No | | Yes | FL resident | 04/17/20 | |
| 1,011 | Dade | 96 | Male | No | | No | FL resident | 04/17/20 | |
| 1,012 | Dade | 69 | Male | No | | Yes | FL resident | 04/17/20 | |
| 1,013 | Dade | 78 | Male | Unknown | | Unknown | FL resident | 04/17/20 | |
| 1,014 | Dade | 91 | Male | No | | Yes | FL resident | 04/17/20 | |
| 1,015 | Dade | 91 | Female | No | | Yes | FL resident | 04/17/20 | |
| 1,016 | Dade | 50 | Male | No | | Unknown | FL resident | 04/17/20 | |
| 1,017 | Dade | 65 | Female | Unknown | | Unknown | FL resident | 04/17/20 | |
| 1,018 | Dade | 85 | Male | Unknown | | Unknown | FL resident | 04/17/20 | |
| 1,019 | Dade | 86 | Female | No | | No | FL resident | 04/17/20 | |
| 1,020 | Dade | 81 | Male | No | | Unknown | FL resident | 04/17/20 | |
| 1,021 | Dade | 88 | Male | No | | Unknown | FL resident | 04/18/20 | |
| 1,022 | Dade | 72 | Male | No | | No | FL resident | 04/18/20 | |
| 1,023 | Dade | 69 | Female | Unknown | | Unknown | FL resident | 04/18/20 | |
| 1,024 | Dade | 68 | Male | No | | Unknown | FL resident | 04/18/20 | |
| 1,025 | Dade | 88 | Male | Unknown | | Unknown | FL resident | 04/18/20 | |
| 1,026 | Dade | 85 | Female | Unknown | | Unknown | FL resident | 04/18/20 | |
| 1,027 | Dade | 76 | Male | No | | Unknown | FL resident | 04/18/20 | |
| 1,028 | Dade | 96 | Female | No | | Unknown | FL resident | 04/18/20 | |
| 1,029 | Dade | 26 | Male | No | | Unknown | FL resident | 04/18/20 | |
| 1,030 | Dade | 96 | Male | No | | No | FL resident | 04/18/20 | |
| 1,031 | Dade | 74 | Male | No | | Yes | FL resident | 04/19/20 | |
| 1,032 | Dade | 94 | Female | No | | Yes | FL resident | 04/19/20 | |
| 1,033 | Dade | 74 | Female | No | | Yes | FL resident | 04/19/20 | |
| 1,034 | Dade | 66 | Female | No | | Yes | FL resident | 04/19/20 | |
| 1,035 | Dade | 72 | Male | No | | Unknown | FL resident | 04/19/20 | |
| 1,036 | Dade | 91 | Female | Unknown | | Unknown | FL resident | 04/19/20 | |
| 1,037 | Dade | 50 | Male | No | | Yes | FL resident | 04/19/20 | |
| 1,038 | Dade | 88 | Female | No | | Yes | FL resident | 04/19/20 | |
| 1,039 | Dade | 68 | Male | No | | Yes | FL resident | 04/19/20 | |
| 1,040 | Dade | 81 | Female | Unknown | | Unknown | FL resident | 04/19/20 | |
| 1,041 | Dade | 82 | Male | Unknown | | Unknown | FL resident | 04/19/20 | |
| 1,042 | Dade | 82 | Male | No | | Yes | FL resident | 04/19/20 | |
| 1,043 | Dade | 95 | Female | No | | Yes | FL resident | 04/19/20 | |
| 1,044 | Dade | 87 | Female | Unknown | | Yes | FL resident | 04/19/20 | |
| 1,045 | Dade | 74 | Male | Unknown | | | FL resident | 04/19/20 | |
| 1,046 | Dade | 75 | Female | Unknown | | Yes | FL resident | 04/19/20 | |
| 1,047 | Dade | 80 | Male | No | | Yes | FL resident | 04/19/20 | |
| 1,048 | Dade | 74 | Male | Unknown | | Yes | FL resident | 04/19/20 | |
| 1,049 | Dade | 88 | Female | No | | Yes | FL resident | 04/19/20 | |
| 1,050 | Dade | 77 | Female | No | | No | FL resident | 04/19/20 | |
| 1,051 | Dade | 80 | Male | No | | Unknown | FL resident | 04/19/20 | |
| 1,052 | Dade | 81 | Female | No | | Yes | FL resident | 04/19/20 | |
| 1,053 | Dade | 62 | Male | No | | Yes | FL resident | 04/19/20 | |
| 1,054 | Dade | 89 | Female | No | | Yes | FL resident | 04/20/20 | |
| 1,055 | Dade | 70 | Female | No | | | FL resident | 04/20/20 | |
| 1,056 | Dade | 70 | Male | No | | Yes | FL resident | 04/20/20 | |
| 1,057 | Dade | 68 | Male | Yes | FAROE ISLANDS (MALVINAS) | Yes | FL resident | 04/20/20 | |

Coronavirus: line list of deaths in Florida residents

Data through Jun 23, 2020 verified as of Jun 24, 2020 at 09:25 AM

Data in this report are provisional and subject to change.

#REF!

| Death | County | Age | Gender | Travel related | Travel detail | Contact with a confirmed case | Jurisdiction | Date case counted | Newly identified deaths |
|-------|--------|-----|--------|----------------|---------------|-------------------------------|--------------|-------------------|-------------------------|
| 1,058 | Dade | 64 | Male | Unknown | | Unknown | FL resident | 04/20/20 | |
| 1,059 | Dade | 76 | Female | Unknown | | Unknown | FL resident | 04/20/20 | |
| 1,060 | Dade | 95 | Male | No | | Unknown | FL resident | 04/20/20 | |
| 1,061 | Dade | 82 | Male | No | | Unknown | FL resident | 04/20/20 | |
| 1,062 | Dade | 92 | Male | No | | No | FL resident | 04/20/20 | |
| 1,063 | Dade | 68 | Female | No | | Yes | FL resident | 04/20/20 | |
| 1,064 | Dade | 69 | Male | Unknown | | Unknown | FL resident | 04/20/20 | |
| 1,065 | Dade | 92 | Male | No | | Unknown | FL resident | 04/20/20 | |
| 1,066 | Dade | 90 | Male | No | | Yes | FL resident | 04/20/20 | |
| 1,067 | Dade | 92 | Female | No | | Unknown | FL resident | 04/20/20 | |
| 1,068 | Dade | 81 | Male | No | | Unknown | FL resident | 04/20/20 | |
| 1,069 | Dade | 54 | Female | Unknown | | | FL resident | 04/21/20 | |
| 1,070 | Dade | 79 | Male | No | | No | FL resident | 04/21/20 | |
| 1,071 | Dade | 78 | Male | No | | Yes | FL resident | 04/21/20 | |
| 1,072 | Dade | 94 | Male | Unknown | | Yes | FL resident | 04/21/20 | |
| 1,073 | Dade | 62 | Male | No | | Yes | FL resident | 04/21/20 | |
| 1,074 | Dade | 64 | Male | No | | Yes | FL resident | 04/21/20 | |
| 1,075 | Dade | 80 | Male | No | | Yes | FL resident | 04/21/20 | |
| 1,076 | Dade | 93 | Male | No | | Unknown | FL resident | 04/21/20 | |
| 1,077 | Dade | 80 | Female | No | | Unknown | FL resident | 04/21/20 | |
| 1,078 | Dade | 96 | Female | No | | Unknown | FL resident | 04/21/20 | |
| 1,079 | Dade | 77 | Male | Unknown | | Unknown | FL resident | 04/21/20 | |
| 1,080 | Dade | 89 | Female | No | | Unknown | FL resident | 04/22/20 | |
| 1,081 | Dade | 79 | Male | Unknown | | Unknown | FL resident | 04/22/20 | |
| 1,082 | Dade | 76 | Female | No | | Yes | FL resident | 04/22/20 | |
| 1,083 | Dade | 75 | Male | No | | Unknown | FL resident | 04/22/20 | |
| 1,084 | Dade | 88 | Male | No | | Unknown | FL resident | 04/22/20 | |
| 1,085 | Dade | 94 | Male | No | | Yes | FL resident | 04/22/20 | |
| 1,086 | Dade | 91 | Female | No | | Yes | FL resident | 04/22/20 | |
| 1,087 | Dade | 85 | Male | No | | Yes | FL resident | 04/22/20 | |
| 1,088 | Dade | 62 | Male | Unknown | | Unknown | FL resident | 04/22/20 | |
| 1,089 | Dade | 91 | Male | No | | Yes | FL resident | 04/22/20 | |
| 1,090 | Dade | 68 | Female | No | | Yes | FL resident | 04/22/20 | |
| 1,091 | Dade | 85 | Female | No | | Yes | FL resident | 04/22/20 | |
| 1,092 | Dade | 86 | Female | No | | Yes | FL resident | 04/22/20 | |
| 1,093 | Dade | 75 | Female | No | | No | FL resident | 04/22/20 | |
| 1,094 | Dade | 84 | Female | No | | Yes | FL resident | 04/23/20 | |
| 1,095 | Dade | 74 | Male | No | | Unknown | FL resident | 04/23/20 | |
| 1,096 | Dade | 90 | Female | No | | Yes | FL resident | 04/23/20 | |
| 1,097 | Dade | 86 | Male | No | | Unknown | FL resident | 04/23/20 | |
| 1,098 | Dade | 88 | Female | No | | Yes | FL resident | 04/23/20 | |
| 1,099 | Dade | 82 | Female | Unknown | | Unknown | FL resident | 04/23/20 | |
| 1,100 | Dade | 87 | Male | No | | Unknown | FL resident | 04/23/20 | |
| 1,101 | Dade | 71 | Male | No | | Unknown | FL resident | 04/23/20 | |
| 1,102 | Dade | 62 | Female | No | | Yes | FL resident | 04/23/20 | Yes |
| 1,103 | Dade | 76 | Female | No | | Unknown | FL resident | 04/23/20 | |
| 1,104 | Dade | 63 | Male | No | | Unknown | FL resident | 04/23/20 | |
| 1,105 | Dade | 68 | Female | No | | Yes | FL resident | 04/23/20 | |
| 1,106 | Dade | 101 | Male | Unknown | | Unknown | FL resident | 04/23/20 | |
| 1,107 | Dade | 77 | Male | No | | No | FL resident | 04/23/20 | |
| 1,108 | Dade | 91 | Female | No | | Yes | FL resident | 04/23/20 | |
| 1,109 | Dade | 88 | Female | Unknown | | | FL resident | 04/23/20 | |
| 1,110 | Dade | 77 | Male | No | | Yes | FL resident | 04/23/20 | |
| 1,111 | Dade | 91 | Female | No | | Unknown | FL resident | 04/23/20 | |
| 1,112 | Dade | 48 | Male | Unknown | | Unknown | FL resident | 04/24/20 | |
| 1,113 | Dade | 91 | Male | No | | Unknown | FL resident | 04/24/20 | |
| 1,114 | Dade | 64 | Male | No | | Yes | FL resident | 04/24/20 | |
| 1,115 | Dade | 83 | Female | Unknown | | Unknown | FL resident | 04/24/20 | |
| 1,116 | Dade | 85 | Female | Unknown | | Unknown | FL resident | 04/24/20 | |

Coronavirus: line list of deaths in Florida residents

Data through Jun 23, 2020 verified as of Jun 24, 2020 at 09:25 AM

Data in this report are provisional and subject to change.

#REF!

| Death | County | Age | Gender | Travel related | Travel detail | Contact with a confirmed case | Jurisdiction | Date case counted | Newly identified deaths |
|-------|--------|-----|--------|----------------|---------------|-------------------------------|--------------|-------------------|-------------------------|
| 1,117 | Dade | 85 | Female | Unknown | | Yes | FL resident | 04/24/20 | |
| 1,118 | Dade | 66 | Female | No | | No | FL resident | 04/24/20 | |
| 1,119 | Dade | 77 | Male | Unknown | | | FL resident | 04/24/20 | |
| 1,120 | Dade | 44 | Male | No | | Yes | FL resident | 04/24/20 | |
| 1,121 | Dade | 91 | Female | No | | No | FL resident | 04/24/20 | |
| 1,122 | Dade | 69 | Male | No | | No | FL resident | 04/24/20 | |
| 1,123 | Dade | 96 | Male | No | | Yes | FL resident | 04/24/20 | |
| 1,124 | Dade | 90 | Female | Unknown | | Yes | FL resident | 04/24/20 | |
| 1,125 | Dade | 71 | Male | No | | No | FL resident | 04/25/20 | |
| 1,126 | Dade | 81 | Male | Unknown | | Unknown | FL resident | 04/25/20 | |
| 1,127 | Dade | 26 | Male | No | | Yes | FL resident | 04/25/20 | |
| 1,128 | Dade | 89 | Female | Unknown | | Yes | FL resident | 04/25/20 | |
| 1,129 | Dade | 84 | Female | No | | No | FL resident | 04/25/20 | |
| 1,130 | Dade | 91 | Male | No | | Unknown | FL resident | 04/25/20 | |
| 1,131 | Dade | 86 | Female | No | | Unknown | FL resident | 04/25/20 | |
| 1,132 | Dade | 85 | Female | No | | | FL resident | 04/25/20 | |
| 1,133 | Dade | 70 | Female | No | | Unknown | FL resident | 04/25/20 | |
| 1,134 | Dade | 72 | Male | Unknown | | Yes | FL resident | 04/25/20 | |
| 1,135 | Dade | 70 | Male | Yes | HONDURAS | Yes | FL resident | 04/25/20 | |
| 1,136 | Dade | 91 | Female | No | | Unknown | FL resident | 04/25/20 | |
| 1,137 | Dade | 53 | Male | No | | | FL resident | 04/26/20 | |
| 1,138 | Dade | 94 | Female | No | | No | FL resident | 04/26/20 | |
| 1,139 | Dade | 65 | Male | Unknown | | | FL resident | 04/26/20 | |
| 1,140 | Dade | 59 | Female | Unknown | | No | FL resident | 04/26/20 | |
| 1,141 | Dade | 89 | Male | No | | Unknown | FL resident | 04/26/20 | |
| 1,142 | Dade | 87 | Female | No | | No | FL resident | 04/26/20 | |
| 1,143 | Dade | 71 | Male | No | | Unknown | FL resident | 04/26/20 | |
| 1,144 | Dade | 96 | Female | Unknown | | No | FL resident | 04/26/20 | |
| 1,145 | Dade | 80 | Male | No | | Yes | FL resident | 04/27/20 | |
| 1,146 | Dade | 82 | Female | Unknown | | | FL resident | 04/27/20 | |
| 1,147 | Dade | 81 | Female | No | | No | FL resident | 04/27/20 | |
| 1,148 | Dade | 84 | Female | No | | Yes | FL resident | 04/27/20 | |
| 1,149 | Dade | 57 | Female | No | | Yes | FL resident | 04/27/20 | |
| 1,150 | Dade | 88 | Female | No | | Yes | FL resident | 04/27/20 | |
| 1,151 | Dade | 83 | Male | No | | Unknown | FL resident | 04/27/20 | |
| 1,152 | Dade | 99 | Female | No | | Unknown | FL resident | 04/27/20 | |
| 1,153 | Dade | 96 | Male | No | | Unknown | FL resident | 04/27/20 | |
| 1,154 | Dade | 86 | Female | No | | Unknown | FL resident | 04/27/20 | |
| 1,155 | Dade | 67 | Male | No | | Unknown | FL resident | 04/27/20 | |
| 1,156 | Dade | 78 | Male | No | | Unknown | FL resident | 04/27/20 | |
| 1,157 | Dade | 78 | Male | No | | Unknown | FL resident | 04/27/20 | |
| 1,158 | Dade | 94 | Female | No | | Unknown | FL resident | 04/27/20 | |
| 1,159 | Dade | 96 | Female | No | | Unknown | FL resident | 04/27/20 | |
| 1,160 | Dade | 92 | Male | No | | Unknown | FL resident | 04/27/20 | |
| 1,161 | Dade | 77 | Male | No | | Unknown | FL resident | 04/27/20 | |
| 1,162 | Dade | 82 | Male | No | | Unknown | FL resident | 04/27/20 | Yes |
| 1,163 | Dade | 81 | Female | No | | Unknown | FL resident | 04/27/20 | |
| 1,164 | Dade | 85 | Female | No | | Unknown | FL resident | 04/27/20 | |
| 1,165 | Dade | 89 | Female | No | | Unknown | FL resident | 04/27/20 | |
| 1,166 | Dade | 94 | Female | No | | Unknown | FL resident | 04/27/20 | |
| 1,167 | Dade | 94 | Female | No | | | FL resident | 04/27/20 | |
| 1,168 | Dade | 69 | Male | Unknown | | | FL resident | 04/27/20 | |
| 1,169 | Dade | 60 | Female | No | | Yes | FL resident | 04/27/20 | |
| 1,170 | Dade | 79 | Female | Unknown | | | FL resident | 04/27/20 | |
| 1,171 | Dade | 79 | Male | No | | Yes | FL resident | 04/27/20 | |
| 1,172 | Dade | 82 | Male | No | | Yes | FL resident | 04/27/20 | |
| 1,173 | Dade | 83 | Male | No | | Yes | FL resident | 04/27/20 | |
| 1,174 | Dade | 68 | Female | No | | No | FL resident | 04/28/20 | |
| 1,175 | Dade | 87 | Male | No | | Yes | FL resident | 04/28/20 | |

Coronavirus: line list of deaths in Florida residents

Data through Jun 23, 2020 verified as of Jun 24, 2020 at 09:25 AM

Data in this report are provisional and subject to change.

#REF!

| Death | County | Age | Gender | Travel related | Travel detail | Contact with a confirmed case | Jurisdiction | Date case counted | Newly identified deaths |
|-------|--------|-----|--------|----------------|---------------|-------------------------------|--------------|-------------------|-------------------------|
| 1,176 | Dade | 91 | Female | No | | Yes | FL resident | 04/28/20 | |
| 1,177 | Dade | 88 | Female | No | | Yes | FL resident | 04/28/20 | |
| 1,178 | Dade | 85 | Female | Unknown | | Unknown | FL resident | 04/28/20 | |
| 1,179 | Dade | 97 | Female | Unknown | | Unknown | FL resident | 04/28/20 | |
| 1,180 | Dade | 88 | Male | Unknown | | Unknown | FL resident | 04/28/20 | |
| 1,181 | Dade | 53 | Male | No | | Yes | FL resident | 04/28/20 | |
| 1,182 | Dade | 73 | Male | Unknown | | Unknown | FL resident | 04/28/20 | |
| 1,183 | Dade | 71 | Male | Unknown | | No | FL resident | 04/29/20 | |
| 1,184 | Dade | 60 | Male | Unknown | | No | FL resident | 04/29/20 | |
| 1,185 | Dade | 87 | Female | No | | Yes | FL resident | 04/29/20 | |
| 1,186 | Dade | 71 | Male | No | | Yes | FL resident | 04/29/20 | |
| 1,187 | Dade | 80 | Male | Unknown | | Yes | FL resident | 04/29/20 | |
| 1,188 | Dade | 72 | Male | No | | Unknown | FL resident | 04/29/20 | |
| 1,189 | Dade | 93 | Male | No | | No | FL resident | 04/29/20 | |
| 1,190 | Dade | 87 | Male | No | | Yes | FL resident | 04/29/20 | |
| 1,191 | Dade | 69 | Male | No | | Yes | FL resident | 04/29/20 | |
| 1,192 | Dade | 98 | Female | Unknown | | Unknown | FL resident | 04/29/20 | |
| 1,193 | Dade | 53 | Female | No | | Yes | FL resident | 04/30/20 | |
| 1,194 | Dade | 72 | Female | No | | Yes | FL resident | 04/30/20 | |
| 1,195 | Dade | 97 | Male | Unknown | | Yes | FL resident | 04/30/20 | |
| 1,196 | Dade | 59 | Male | Unknown | | Unknown | FL resident | 04/30/20 | |
| 1,197 | Dade | 64 | Male | No | | Yes | FL resident | 04/30/20 | |
| 1,198 | Dade | 90 | Female | No | | Unknown | FL resident | 04/30/20 | |
| 1,199 | Dade | 71 | Male | No | | Yes | FL resident | 04/30/20 | |
| 1,200 | Dade | 86 | Male | No | | Unknown | FL resident | 05/01/20 | |
| 1,201 | Dade | 83 | Male | Unknown | | Yes | FL resident | 05/01/20 | |
| 1,202 | Dade | 51 | Male | Unknown | | Yes | FL resident | 05/01/20 | |
| 1,203 | Dade | 102 | Male | No | | Unknown | FL resident | 05/01/20 | |
| 1,204 | Dade | 81 | Female | Unknown | | | FL resident | 05/01/20 | |
| 1,205 | Dade | 79 | Female | Unknown | | Unknown | FL resident | 05/01/20 | |
| 1,206 | Dade | 33 | Male | No | | Yes | FL resident | 05/01/20 | |
| 1,207 | Dade | 68 | Male | Unknown | | Unknown | FL resident | 05/01/20 | |
| 1,208 | Dade | 88 | Female | No | | | FL resident | 05/02/20 | |
| 1,209 | Dade | 79 | Male | No | | Unknown | FL resident | 05/02/20 | |
| 1,210 | Dade | 88 | Female | No | | Unknown | FL resident | 05/02/20 | |
| 1,211 | Dade | 83 | Male | Unknown | | | FL resident | 05/02/20 | |
| 1,212 | Dade | 83 | Male | Unknown | | | FL resident | 05/02/20 | |
| 1,213 | Dade | 79 | Male | Unknown | | | FL resident | 05/02/20 | |
| 1,214 | Dade | 83 | Male | Unknown | | | FL resident | 05/02/20 | |
| 1,215 | Dade | 92 | Male | No | | Yes | FL resident | 05/02/20 | |
| 1,216 | Dade | 80 | Male | No | | Unknown | FL resident | 05/03/20 | |
| 1,217 | Dade | 92 | Male | Unknown | | Unknown | FL resident | 05/03/20 | |
| 1,218 | Dade | 73 | Male | No | | No | FL resident | 05/03/20 | |
| 1,219 | Dade | 87 | Male | No | | Yes | FL resident | 05/03/20 | |
| 1,220 | Dade | 86 | Female | No | | Yes | FL resident | 05/03/20 | |
| 1,221 | Dade | 72 | Male | Yes | BAHAMAS; FL | Yes | FL resident | 05/03/20 | |
| 1,222 | Dade | 94 | Female | Unknown | | | FL resident | 05/03/20 | |
| 1,223 | Dade | 89 | Male | No | | No | FL resident | 05/03/20 | |
| 1,224 | Dade | 74 | Female | No | | | FL resident | 05/03/20 | |
| 1,225 | Dade | 88 | Female | No | | Yes | FL resident | 05/03/20 | |
| 1,226 | Dade | 89 | Male | No | | Yes | FL resident | 05/03/20 | |
| 1,227 | Dade | 74 | Male | Unknown | | | FL resident | 05/03/20 | |
| 1,228 | Dade | 64 | Male | No | | No | FL resident | 05/03/20 | |
| 1,229 | Dade | 86 | Female | Unknown | | | FL resident | 05/03/20 | |
| 1,230 | Dade | 95 | Female | No | | No | FL resident | 05/04/20 | |
| 1,231 | Dade | 86 | Male | No | | No | FL resident | 05/04/20 | |
| 1,232 | Dade | 96 | Female | No | | Yes | FL resident | 05/04/20 | |
| 1,233 | Dade | 85 | Female | Unknown | | Yes | FL resident | 05/04/20 | |
| 1,234 | Dade | 84 | Female | No | | Unknown | FL resident | 05/04/20 | |

Coronavirus: line list of deaths in Florida residents

Data through Jun 23, 2020 verified as of Jun 24, 2020 at 09:25 AM

Data in this report are provisional and subject to change.

#REF!

| Death | County | Age | Gender | Travel related | Travel detail | Contact with a confirmed case | Jurisdiction | Date case counted | Newly identified deaths |
|-------|--------|-----|--------|----------------|---------------|-------------------------------|--------------|-------------------|-------------------------|
| 1,235 | Dade | 96 | Male | No | | Yes | FL resident | 05/04/20 | |
| 1,236 | Dade | 88 | Male | No | | Yes | FL resident | 05/04/20 | |
| 1,237 | Dade | 78 | Female | No | | Unknown | FL resident | 05/04/20 | |
| 1,238 | Dade | 56 | Male | No | | Unknown | FL resident | 05/04/20 | |
| 1,239 | Dade | 95 | Male | No | | Unknown | FL resident | 05/04/20 | |
| 1,240 | Dade | 91 | Male | No | | Yes | FL resident | 05/04/20 | |
| 1,241 | Dade | 73 | Male | No | | Unknown | FL resident | 05/04/20 | |
| 1,242 | Dade | 83 | Male | Unknown | | | FL resident | 05/05/20 | |
| 1,243 | Dade | 87 | Male | No | | No | FL resident | 05/05/20 | |
| 1,244 | Dade | 92 | Male | No | | No | FL resident | 05/05/20 | |
| 1,245 | Dade | 84 | Male | No | | Unknown | FL resident | 05/05/20 | |
| 1,246 | Dade | 84 | Male | No | | | FL resident | 05/05/20 | |
| 1,247 | Dade | 88 | Male | No | | Yes | FL resident | 05/05/20 | |
| 1,248 | Dade | 86 | Male | No | | Yes | FL resident | 05/05/20 | |
| 1,249 | Dade | 79 | Male | No | | Unknown | FL resident | 05/05/20 | |
| 1,250 | Dade | 49 | Female | No | | Yes | FL resident | 05/05/20 | |
| 1,251 | Dade | 41 | Male | No | | Yes | FL resident | 05/05/20 | |
| 1,252 | Dade | 69 | Female | Unknown | | Unknown | FL resident | 05/05/20 | |
| 1,253 | Dade | 66 | Male | No | | Yes | FL resident | 05/05/20 | |
| 1,254 | Dade | 89 | Male | No | | Unknown | FL resident | 05/05/20 | |
| 1,255 | Dade | 90 | Male | Unknown | | Yes | FL resident | 05/06/20 | |
| 1,256 | Dade | 93 | Male | Unknown | | Unknown | FL resident | 05/06/20 | |
| 1,257 | Dade | 80 | Female | Unknown | | Unknown | FL resident | 05/06/20 | |
| 1,258 | Dade | 96 | Male | No | | | FL resident | 05/07/20 | |
| 1,259 | Dade | 75 | Female | Unknown | | Unknown | FL resident | 05/07/20 | |
| 1,260 | Dade | 85 | Male | Unknown | | Unknown | FL resident | 05/07/20 | |
| 1,261 | Dade | 77 | Male | No | | Yes | FL resident | 05/07/20 | |
| 1,262 | Dade | 93 | Female | No | | Yes | FL resident | 05/07/20 | |
| 1,263 | Dade | 80 | Female | Unknown | | Unknown | FL resident | 05/08/20 | |
| 1,264 | Dade | 80 | Male | No | | Yes | FL resident | 05/08/20 | |
| 1,265 | Dade | 23 | Female | Unknown | | Yes | FL resident | 05/08/20 | |
| 1,266 | Dade | 103 | Female | No | | Unknown | FL resident | 05/08/20 | |
| 1,267 | Dade | 90 | Male | No | | Yes | FL resident | 05/08/20 | |
| 1,268 | Dade | 87 | Male | Unknown | | | FL resident | 05/08/20 | |
| 1,269 | Dade | 97 | Female | Unknown | | | FL resident | 05/09/20 | |
| 1,270 | Dade | 81 | Male | No | | Unknown | FL resident | 05/09/20 | |
| 1,271 | Dade | 93 | Female | No | | No | FL resident | 05/09/20 | |
| 1,272 | Dade | 72 | Male | No | | Yes | FL resident | 05/09/20 | |
| 1,273 | Dade | 89 | Female | No | | Yes | FL resident | 05/09/20 | |
| 1,274 | Dade | 87 | Male | No | | Yes | FL resident | 05/09/20 | |
| 1,275 | Dade | 93 | Female | No | | Yes | FL resident | 05/09/20 | |
| 1,276 | Dade | 88 | Female | Unknown | | Unknown | FL resident | 05/09/20 | |
| 1,277 | Dade | 85 | Male | Unknown | | | FL resident | 05/09/20 | |
| 1,278 | Dade | 91 | Female | No | | Unknown | FL resident | 05/09/20 | |
| 1,279 | Dade | 88 | Male | No | | Yes | FL resident | 05/09/20 | |
| 1,280 | Dade | 69 | Female | No | | Yes | FL resident | 05/10/20 | |
| 1,281 | Dade | 93 | Female | Unknown | | Unknown | FL resident | 05/10/20 | |
| 1,282 | Dade | 84 | Male | No | | Unknown | FL resident | 05/10/20 | |
| 1,283 | Dade | 94 | Male | No | | Yes | FL resident | 05/10/20 | |
| 1,284 | Dade | 87 | Female | No | | No | FL resident | 05/11/20 | |
| 1,285 | Dade | 88 | Female | No | | Unknown | FL resident | 05/11/20 | |
| 1,286 | Dade | 89 | Female | No | | Yes | FL resident | 05/11/20 | |
| 1,287 | Dade | 82 | Female | No | | Unknown | FL resident | 05/11/20 | |
| 1,288 | Dade | 61 | Female | Unknown | | Unknown | FL resident | 05/11/20 | |
| 1,289 | Dade | 52 | Male | Unknown | | Unknown | FL resident | 05/11/20 | |
| 1,290 | Dade | 86 | Female | No | | Yes | FL resident | 05/11/20 | |
| 1,291 | Dade | 62 | Male | No | | Unknown | FL resident | 05/11/20 | |
| 1,292 | Dade | 88 | Female | No | | | FL resident | 05/11/20 | |
| 1,293 | Dade | 87 | Female | No | | Yes | FL resident | 05/11/20 | |

Coronavirus: line list of deaths in Florida residents

Data through Jun 23, 2020 verified as of Jun 24, 2020 at 09:25 AM

Data in this report are provisional and subject to change.

#REF!

| Death | County | Age | Gender | Travel related | Travel detail | Contact with a confirmed case | Jurisdiction | Date case counted | Newly identified deaths |
|-------|--------|-----|--------|----------------|---------------|-------------------------------|--------------|-------------------|-------------------------|
| 1,294 | Dade | 59 | Female | No | | Yes | FL resident | 05/12/20 | |
| 1,295 | Dade | 84 | Male | No | | Yes | FL resident | 05/12/20 | |
| 1,296 | Dade | 84 | Female | No | | Yes | FL resident | 05/12/20 | |
| 1,297 | Dade | 64 | Male | Unknown | | | FL resident | 05/12/20 | |
| 1,298 | Dade | 85 | Male | No | | Yes | FL resident | 05/12/20 | |
| 1,299 | Dade | 82 | Female | No | | Unknown | FL resident | 05/12/20 | |
| 1,300 | Dade | 60 | Male | No | | Yes | FL resident | 05/12/20 | |
| 1,301 | Dade | 85 | Female | No | | Unknown | FL resident | 05/12/20 | |
| 1,302 | Dade | 75 | Male | Unknown | | Unknown | FL resident | 05/12/20 | |
| 1,303 | Dade | 86 | Female | No | | Yes | FL resident | 05/12/20 | |
| 1,304 | Dade | 84 | Female | No | | Yes | FL resident | 05/13/20 | |
| 1,305 | Dade | 74 | Female | No | | Unknown | FL resident | 05/13/20 | |
| 1,306 | Dade | 81 | Female | Unknown | | Unknown | FL resident | 05/13/20 | |
| 1,307 | Dade | 79 | Female | No | | Unknown | FL resident | 05/13/20 | |
| 1,308 | Dade | 84 | Male | No | | Yes | FL resident | 05/13/20 | |
| 1,309 | Dade | 84 | Female | No | | Unknown | FL resident | 05/13/20 | |
| 1,310 | Dade | 64 | Female | No | | No | FL resident | 05/13/20 | |
| 1,311 | Dade | 77 | Female | Unknown | | Unknown | FL resident | 05/13/20 | |
| 1,312 | Dade | 81 | Male | No | | Yes | FL resident | 05/13/20 | |
| 1,313 | Dade | 87 | Male | No | | Unknown | FL resident | 05/13/20 | |
| 1,314 | Dade | 76 | Male | Unknown | | No | FL resident | 05/13/20 | |
| 1,315 | Dade | 77 | Male | No | | Unknown | FL resident | 05/13/20 | |
| 1,316 | Dade | 84 | Male | No | | Yes | FL resident | 05/13/20 | |
| 1,317 | Dade | 87 | Male | No | | Yes | FL resident | 05/13/20 | |
| 1,318 | Dade | 93 | Male | Unknown | | | FL resident | 05/13/20 | |
| 1,319 | Dade | 85 | Female | No | | Yes | FL resident | 05/13/20 | |
| 1,320 | Dade | 74 | Male | No | | Yes | FL resident | 05/14/20 | |
| 1,321 | Dade | 66 | Male | No | | Yes | FL resident | 05/14/20 | |
| 1,322 | Dade | 73 | Female | Unknown | | Unknown | FL resident | 05/14/20 | |
| 1,323 | Dade | 87 | Female | No | | Unknown | FL resident | 05/14/20 | |
| 1,324 | Dade | 89 | Female | Unknown | | | FL resident | 05/14/20 | |
| 1,325 | Dade | 61 | Female | No | | Unknown | FL resident | 05/14/20 | |
| 1,326 | Dade | 94 | Female | No | | Yes | FL resident | 05/14/20 | |
| 1,327 | Dade | 86 | Female | No | | Yes | FL resident | 05/14/20 | |
| 1,328 | Dade | 68 | Male | Unknown | | Yes | FL resident | 05/14/20 | |
| 1,329 | Dade | 74 | Male | No | | Unknown | FL resident | 05/14/20 | |
| 1,330 | Dade | 75 | Male | No | | Yes | FL resident | 05/14/20 | |
| 1,331 | Dade | 93 | Male | No | | No | FL resident | 05/14/20 | |
| 1,332 | Dade | 70 | Male | Unknown | | Unknown | FL resident | 05/14/20 | |
| 1,333 | Dade | 77 | Male | No | | Yes | FL resident | 05/14/20 | |
| 1,334 | Dade | 91 | Female | No | | Unknown | FL resident | 05/14/20 | |
| 1,335 | Dade | 86 | Female | No | | | FL resident | 05/15/20 | |
| 1,336 | Dade | 92 | Female | No | | | FL resident | 05/15/20 | |
| 1,337 | Dade | 86 | Female | No | | | FL resident | 05/15/20 | |
| 1,338 | Dade | 85 | Female | No | | Unknown | FL resident | 05/15/20 | |
| 1,339 | Dade | 68 | Male | No | | Yes | FL resident | 05/15/20 | |
| 1,340 | Dade | 84 | Male | Unknown | | Yes | FL resident | 05/15/20 | |
| 1,341 | Dade | 88 | Male | Unknown | | | FL resident | 05/15/20 | |
| 1,342 | Dade | 92 | Female | No | | Unknown | FL resident | 05/15/20 | |
| 1,343 | Dade | 83 | Female | No | | Yes | FL resident | 05/15/20 | |
| 1,344 | Dade | 80 | Male | No | | Unknown | FL resident | 05/15/20 | |
| 1,345 | Dade | 81 | Male | No | | Unknown | FL resident | 05/15/20 | |
| 1,346 | Dade | 71 | Female | No | | Yes | FL resident | 05/15/20 | |
| 1,347 | Dade | 108 | Female | No | | Yes | FL resident | 05/15/20 | Yes |
| 1,348 | Dade | 77 | Female | No | | Yes | FL resident | 05/15/20 | |
| 1,349 | Dade | 82 | Male | No | | Unknown | FL resident | 05/15/20 | |
| 1,350 | Dade | 71 | Female | No | | Yes | FL resident | 05/15/20 | |
| 1,351 | Dade | 99 | Female | No | | Unknown | FL resident | 05/16/20 | |
| 1,352 | Dade | 87 | Male | No | | Yes | FL resident | 05/16/20 | |

Coronavirus: line list of deaths in Florida residents

Data through Jun 23, 2020 verified as of Jun 24, 2020 at 09:25 AM

Data in this report are provisional and subject to change.

#REF!

| Death | County | Age | Gender | Travel related | Travel detail | Contact with a confirmed case | Jurisdiction | Date case counted | Newly identified deaths |
|-------|--------|-----|--------|----------------|---------------|-------------------------------|--------------|-------------------|-------------------------|
| 1,353 | Dade | 81 | Male | Unknown | | | FL resident | 05/16/20 | |
| 1,354 | Dade | 84 | Female | No | | Unknown | FL resident | 05/16/20 | |
| 1,355 | Dade | 76 | Male | No | | Unknown | FL resident | 05/16/20 | |
| 1,356 | Dade | 75 | Female | No | | Unknown | FL resident | 05/16/20 | |
| 1,357 | Dade | 86 | Female | Unknown | | Unknown | FL resident | 05/16/20 | |
| 1,358 | Dade | 81 | Male | No | | Yes | FL resident | 05/16/20 | |
| 1,359 | Dade | 78 | Female | Unknown | | | FL resident | 05/16/20 | |
| 1,360 | Dade | 72 | Male | Unknown | | No | FL resident | 05/16/20 | |
| 1,361 | Dade | 89 | Male | No | | Yes | FL resident | 05/17/20 | |
| 1,362 | Dade | 98 | Female | No | | Yes | FL resident | 05/17/20 | |
| 1,363 | Dade | 86 | Male | Unknown | | Unknown | FL resident | 05/17/20 | |
| 1,364 | Dade | 94 | Male | Unknown | | | FL resident | 05/17/20 | |
| 1,365 | Dade | 88 | Female | Unknown | | | FL resident | 05/17/20 | |
| 1,366 | Dade | 79 | Male | No | | Yes | FL resident | 05/17/20 | |
| 1,367 | Dade | 94 | Male | Unknown | | | FL resident | 05/17/20 | |
| 1,368 | Dade | 74 | Female | No | | No | FL resident | 05/17/20 | |
| 1,369 | Dade | 90 | Male | Unknown | | Yes | FL resident | 05/17/20 | |
| 1,370 | Dade | 85 | Male | No | | Yes | FL resident | 05/17/20 | |
| 1,371 | Dade | 56 | Male | Unknown | | Unknown | FL resident | 05/17/20 | |
| 1,372 | Dade | 58 | Female | No | | Unknown | FL resident | 05/17/20 | |
| 1,373 | Dade | 88 | Male | No | | | FL resident | 05/17/20 | |
| 1,374 | Dade | 71 | Female | Unknown | | Unknown | FL resident | 05/17/20 | |
| 1,375 | Dade | 90 | Female | No | | Yes | FL resident | 05/17/20 | |
| 1,376 | Dade | 87 | Female | Unknown | | Unknown | FL resident | 05/17/20 | |
| 1,377 | Dade | 74 | Female | No | | Yes | FL resident | 05/17/20 | |
| 1,378 | Dade | 84 | Female | No | | Yes | FL resident | 05/18/20 | |
| 1,379 | Dade | 81 | Female | Unknown | | | FL resident | 05/18/20 | |
| 1,380 | Dade | 83 | Male | Unknown | | Unknown | FL resident | 05/18/20 | Yes |
| 1,381 | Dade | 86 | Female | Unknown | | Unknown | FL resident | 05/19/20 | |
| 1,382 | Dade | 86 | Female | No | | Yes | FL resident | 05/19/20 | |
| 1,383 | Dade | 84 | Female | Unknown | | Unknown | FL resident | 05/19/20 | |
| 1,384 | Dade | 80 | Male | No | | Yes | FL resident | 05/19/20 | |
| 1,385 | Dade | 71 | Female | No | | Unknown | FL resident | 05/19/20 | |
| 1,386 | Dade | 77 | Male | No | | Yes | FL resident | 05/20/20 | Yes |
| 1,387 | Dade | 86 | Male | Unknown | | Yes | FL resident | 05/20/20 | |
| 1,388 | Dade | 80 | Female | No | | Unknown | FL resident | 05/20/20 | |
| 1,389 | Dade | 85 | Female | No | | Yes | FL resident | 05/20/20 | |
| 1,390 | Dade | 98 | Female | No | | Unknown | FL resident | 05/20/20 | |
| 1,391 | Dade | 90 | Female | Unknown | | Unknown | FL resident | 05/20/20 | |
| 1,392 | Dade | 93 | Female | No | | No | FL resident | 05/20/20 | |
| 1,393 | Dade | 96 | Female | Unknown | | | FL resident | 05/20/20 | |
| 1,394 | Dade | 92 | Female | No | | No | FL resident | 05/20/20 | |
| 1,395 | Dade | 75 | Male | No | | | FL resident | 05/20/20 | Yes |
| 1,396 | Dade | 89 | Female | Unknown | | Unknown | FL resident | 05/20/20 | |
| 1,397 | Dade | 80 | Male | No | | Unknown | FL resident | 05/21/20 | |
| 1,398 | Dade | 69 | Female | No | | Yes | FL resident | 05/21/20 | |
| 1,399 | Dade | 90 | Male | Unknown | | Unknown | FL resident | 05/21/20 | |
| 1,400 | Dade | 85 | Female | No | | Yes | FL resident | 05/21/20 | |
| 1,401 | Dade | 84 | Male | Unknown | | Unknown | FL resident | 05/21/20 | |
| 1,402 | Dade | 83 | Female | No | | Yes | FL resident | 05/21/20 | |
| 1,403 | Dade | 75 | Male | No | | Yes | FL resident | 05/21/20 | |
| 1,404 | Dade | 59 | Female | No | | | FL resident | 05/21/20 | |
| 1,405 | Dade | 87 | Male | No | | Unknown | FL resident | 05/21/20 | |
| 1,406 | Dade | 90 | Female | No | | Unknown | FL resident | 05/21/20 | |
| 1,407 | Dade | 80 | Female | No | | Yes | FL resident | 05/21/20 | |
| 1,408 | Dade | 63 | Male | No | | No | FL resident | 05/21/20 | |
| 1,409 | Dade | 96 | Female | No | | Yes | FL resident | 05/22/20 | |
| 1,410 | Dade | 77 | Male | No | | Unknown | FL resident | 05/22/20 | |
| 1,411 | Dade | 90 | Male | No | | Unknown | FL resident | 05/22/20 | |

Coronavirus: line list of deaths in Florida residents

Data through Jun 23, 2020 verified as of Jun 24, 2020 at 09:25 AM

Data in this report are provisional and subject to change.

#REF!

| Death | County | Age | Gender | Travel related | Travel detail | Contact with a confirmed case | Jurisdiction | Date case counted | Newly identified deaths |
|-------|--------|-----|--------|----------------|---------------|-------------------------------|--------------|-------------------|-------------------------|
| 1,412 | Dade | 83 | Male | Unknown | | Unknown | FL resident | 05/22/20 | |
| 1,413 | Dade | 80 | Male | No | | Unknown | FL resident | 05/22/20 | |
| 1,414 | Dade | 68 | Female | No | | Unknown | FL resident | 05/22/20 | |
| 1,415 | Dade | 81 | Male | No | | Yes | FL resident | 05/23/20 | |
| 1,416 | Dade | 74 | Male | Unknown | | Yes | FL resident | 05/23/20 | |
| 1,417 | Dade | 70 | Female | No | | Yes | FL resident | 05/23/20 | |
| 1,418 | Dade | 89 | Male | No | | Yes | FL resident | 05/23/20 | |
| 1,419 | Dade | 77 | Male | No | | Unknown | FL resident | 05/24/20 | |
| 1,420 | Dade | 94 | Female | No | | Yes | FL resident | 05/24/20 | |
| 1,421 | Dade | 89 | Female | No | | Yes | FL resident | 05/24/20 | |
| 1,422 | Dade | 77 | Male | Unknown | | Unknown | FL resident | 05/25/20 | |
| 1,423 | Dade | 55 | Male | Unknown | | Yes | FL resident | 05/25/20 | |
| 1,424 | Dade | 92 | Male | No | | Unknown | FL resident | 05/25/20 | |
| 1,425 | Dade | 97 | Female | No | | Unknown | FL resident | 05/25/20 | |
| 1,426 | Dade | 89 | Female | No | | Yes | FL resident | 05/25/20 | |
| 1,427 | Dade | 86 | Male | No | | Yes | FL resident | 05/25/20 | |
| 1,428 | Dade | 90 | Female | No | | Yes | FL resident | 05/25/20 | |
| 1,429 | Dade | 81 | Female | No | | Unknown | FL resident | 05/26/20 | |
| 1,430 | Dade | 88 | Female | No | | Yes | FL resident | 05/26/20 | |
| 1,431 | Dade | 42 | Female | No | | Yes | FL resident | 05/26/20 | |
| 1,432 | Dade | 83 | Male | Unknown | | Unknown | FL resident | 05/26/20 | |
| 1,433 | Dade | 65 | Female | Unknown | | Unknown | FL resident | 05/26/20 | |
| 1,434 | Dade | 82 | Female | No | | Yes | FL resident | 05/26/20 | |
| 1,435 | Dade | 94 | Female | No | | Unknown | FL resident | 05/26/20 | |
| 1,436 | Dade | 47 | Female | No | | Unknown | FL resident | 05/27/20 | |
| 1,437 | Dade | 94 | Female | No | | No | FL resident | 05/27/20 | |
| 1,438 | Dade | 90 | Female | No | | Unknown | FL resident | 05/27/20 | |
| 1,439 | Dade | 72 | Male | No | | Unknown | FL resident | 05/27/20 | |
| 1,440 | Dade | 90 | Female | Unknown | | Unknown | FL resident | 05/27/20 | |
| 1,441 | Dade | 95 | Female | No | | Yes | FL resident | 05/27/20 | |
| 1,442 | Dade | 85 | Female | Unknown | | No | FL resident | 05/27/20 | |
| 1,443 | Dade | 88 | Male | No | | Unknown | FL resident | 05/28/20 | |
| 1,444 | Dade | 60 | Male | No | | Unknown | FL resident | 05/28/20 | |
| 1,445 | Dade | 87 | Male | No | | Yes | FL resident | 05/28/20 | |
| 1,446 | Dade | 84 | Female | No | | Yes | FL resident | 05/28/20 | |
| 1,447 | Dade | 71 | Male | Unknown | | Yes | FL resident | 05/28/20 | |
| 1,448 | Dade | 87 | Male | No | | No | FL resident | 05/28/20 | |
| 1,449 | Dade | 91 | Female | Unknown | | No | FL resident | 05/28/20 | |
| 1,450 | Dade | 64 | Female | Unknown | | | FL resident | 05/28/20 | |
| 1,451 | Dade | 77 | Male | No | | | FL resident | 05/29/20 | |
| 1,452 | Dade | 92 | Female | No | | No | FL resident | 05/29/20 | |
| 1,453 | Dade | 88 | Female | No | | Yes | FL resident | 05/29/20 | Yes |
| 1,454 | Dade | 87 | Female | Unknown | | | FL resident | 05/30/20 | |
| 1,455 | Dade | 91 | Male | No | | Yes | FL resident | 05/30/20 | |
| 1,456 | Dade | 78 | Female | Unknown | | | FL resident | 05/30/20 | |
| 1,457 | Dade | 62 | Male | No | | No | FL resident | 05/30/20 | |
| 1,458 | Dade | 84 | Female | No | | Unknown | FL resident | 05/30/20 | |
| 1,459 | Dade | 63 | Male | Unknown | | Unknown | FL resident | 05/30/20 | |
| 1,460 | Dade | 86 | Male | No | | Yes | FL resident | 05/31/20 | |
| 1,461 | Dade | 61 | Female | Unknown | | Unknown | FL resident | 05/31/20 | |
| 1,462 | Dade | 79 | Male | No | | Yes | FL resident | 05/31/20 | |
| 1,463 | Dade | 59 | Male | Unknown | | Yes | FL resident | 05/31/20 | |
| 1,464 | Dade | 95 | Female | No | | No | FL resident | 05/31/20 | |
| 1,465 | Dade | 74 | Male | No | | Unknown | FL resident | 05/31/20 | |
| 1,466 | Dade | 66 | Male | Unknown | | Unknown | FL resident | 06/01/20 | |
| 1,467 | Dade | 75 | Female | Unknown | | | FL resident | 06/01/20 | |
| 1,468 | Dade | 88 | Female | No | | Yes | FL resident | 06/01/20 | |
| 1,469 | Dade | 99 | Female | No | | | FL resident | 06/01/20 | |
| 1,470 | Dade | 94 | Female | No | | Yes | FL resident | 06/01/20 | |

Coronavirus: line list of deaths in Florida residents

Data through Jun 23, 2020 verified as of Jun 24, 2020 at 09:25 AM

Data in this report are provisional and subject to change.

#REF!

| Death | County | Age | Gender | Travel related | Travel detail | Contact with a confirmed case | Jurisdiction | Date case counted | Newly identified deaths |
|-------|--------|-----|--------|----------------|---------------|-------------------------------|--------------|-------------------|-------------------------|
| 1,471 | Dade | 87 | Female | Unknown | | | FL resident | 06/01/20 | |
| 1,472 | Dade | 89 | Female | Unknown | | Yes | FL resident | 06/02/20 | |
| 1,473 | Dade | 88 | Male | No | | Yes | FL resident | 06/02/20 | |
| 1,474 | Dade | 95 | Female | Unknown | | Unknown | FL resident | 06/02/20 | |
| 1,475 | Dade | 91 | Male | Unknown | | | FL resident | 06/02/20 | |
| 1,476 | Dade | 80 | Male | Unknown | | | FL resident | 06/03/20 | Yes |
| 1,477 | Dade | 92 | Female | Unknown | | Unknown | FL resident | 06/03/20 | |
| 1,478 | Dade | 84 | Female | Unknown | | | FL resident | 06/03/20 | Yes |
| 1,479 | Dade | 50 | Male | No | | Yes | FL resident | 06/03/20 | |
| 1,480 | Dade | 90 | Male | No | | Yes | FL resident | 06/03/20 | |
| 1,481 | Dade | 83 | Female | No | | Unknown | FL resident | 06/05/20 | Yes |
| 1,482 | Dade | 96 | Male | Unknown | | | FL resident | 06/05/20 | |
| 1,483 | Dade | 66 | Male | No | | Unknown | FL resident | 06/05/20 | |
| 1,484 | Dade | 96 | Female | No | | No | FL resident | 06/06/20 | |
| 1,485 | Dade | 86 | Female | No | | No | FL resident | 06/06/20 | |
| 1,486 | Dade | 68 | Male | No | | Yes | FL resident | 06/06/20 | Yes |
| 1,487 | Dade | 98 | Female | No | | Yes | FL resident | 06/06/20 | |
| 1,488 | Dade | 97 | Female | No | | Unknown | FL resident | 06/06/20 | |
| 1,489 | Dade | 90 | Female | No | | Unknown | FL resident | 06/06/20 | |
| 1,490 | Dade | 74 | Male | Unknown | | Unknown | FL resident | 06/07/20 | Yes |
| 1,491 | Dade | 79 | Female | Unknown | | | FL resident | 06/07/20 | |
| 1,492 | Dade | 84 | Male | Unknown | | Unknown | FL resident | 06/08/20 | |
| 1,493 | Dade | 67 | Male | Unknown | | | FL resident | 06/08/20 | |
| 1,494 | Dade | 65 | Female | No | | Unknown | FL resident | 06/08/20 | |
| 1,495 | Dade | 99 | Male | No | | Yes | FL resident | 06/08/20 | |
| 1,496 | Dade | 63 | Male | No | | Yes | FL resident | 06/08/20 | |
| 1,497 | Dade | 51 | Male | Unknown | | Unknown | FL resident | 06/08/20 | |
| 1,498 | Dade | 95 | Female | Unknown | | Unknown | FL resident | 06/09/20 | |
| 1,499 | Dade | 84 | Male | No | | Unknown | FL resident | 06/09/20 | |
| 1,500 | Dade | 72 | Male | Unknown | | | FL resident | 06/09/20 | |
| 1,501 | Dade | 100 | Female | Unknown | | Unknown | FL resident | 06/10/20 | |
| 1,502 | Dade | 48 | Male | No | | Unknown | FL resident | 06/10/20 | |
| 1,503 | Dade | 94 | Female | Unknown | | | FL resident | 06/10/20 | |
| 1,504 | Dade | 78 | Male | No | | Yes | FL resident | 06/10/20 | |
| 1,505 | Dade | 58 | Female | No | | Yes | FL resident | 06/10/20 | |
| 1,506 | Dade | 82 | Female | No | | Yes | FL resident | 06/11/20 | |
| 1,507 | Dade | 89 | Female | Unknown | | | FL resident | 06/11/20 | |
| 1,508 | Dade | 71 | Male | No | | Yes | FL resident | 06/11/20 | |
| 1,509 | Dade | 69 | Female | No | | Unknown | FL resident | 06/11/20 | |
| 1,510 | Dade | 72 | Male | No | | Unknown | FL resident | 06/12/20 | |
| 1,511 | Dade | 93 | Female | No | | Yes | FL resident | 06/12/20 | Yes |
| 1,512 | Dade | 83 | Male | Unknown | | | FL resident | 06/12/20 | |
| 1,513 | Dade | 83 | Male | Unknown | | Unknown | FL resident | 06/12/20 | |
| 1,514 | Dade | 76 | Male | Unknown | | | FL resident | 06/12/20 | |
| 1,515 | Dade | 90 | Male | No | | Yes | FL resident | 06/12/20 | |
| 1,516 | Dade | 90 | Female | Unknown | | | FL resident | 06/12/20 | Yes |
| 1,517 | Dade | 99 | Male | No | | Yes | FL resident | 06/12/20 | Yes |
| 1,518 | Dade | 89 | Female | No | | Yes | FL resident | 06/13/20 | |
| 1,519 | Dade | 43 | Female | No | | Unknown | FL resident | 06/15/20 | |
| 1,520 | Dade | 70 | Male | Unknown | | Unknown | FL resident | 06/15/20 | |
| 1,521 | Dade | 83 | Male | No | | Unknown | FL resident | 06/15/20 | Yes |
| 1,522 | Dade | 43 | Female | Unknown | | | FL resident | 06/15/20 | Yes |
| 1,523 | Dade | 73 | Female | Unknown | | Unknown | FL resident | 06/15/20 | |
| 1,524 | Dade | 84 | Male | Unknown | | | FL resident | 06/15/20 | |
| 1,525 | Dade | 99 | Female | Unknown | | | FL resident | 06/15/20 | |
| 1,526 | Dade | 67 | Female | Unknown | | | FL resident | 06/15/20 | |
| 1,527 | Dade | 70 | Male | Unknown | | | FL resident | 06/15/20 | |
| 1,528 | Dade | 89 | Female | Unknown | | | FL resident | 06/15/20 | |
| 1,529 | Dade | 75 | Male | Unknown | | Unknown | FL resident | 06/15/20 | Yes |

Coronavirus: line list of deaths in Florida residents

Data through Jun 23, 2020 verified as of Jun 24, 2020 at 09:25 AM

Data in this report are provisional and subject to change.

#REF!

| Death | County | Age | Gender | Travel related | Travel detail | Contact with a confirmed case | Jurisdiction | Date case counted | Newly identified deaths |
|-------|--------|-----|--------|----------------|---------------|-------------------------------|--------------|-------------------|-------------------------|
| 1,530 | Dade | 78 | Female | Unknown | | | FL resident | 06/16/20 | Yes |
| 1,531 | Dade | 57 | Female | No | | Unknown | FL resident | 06/16/20 | Yes |
| 1,532 | Dade | 59 | Male | Unknown | | Unknown | FL resident | 06/16/20 | |
| 1,533 | Dade | 73 | Male | No | | Unknown | FL resident | 06/19/20 | |
| 1,534 | Dade | 72 | Male | Unknown | | | FL resident | 06/20/20 | |
| 1,535 | Dade | 58 | Male | Unknown | | | FL resident | 06/20/20 | Yes |
| 1,536 | Dade | 69 | Female | No | | | FL resident | 06/21/20 | |
| 1,537 | Dade | 80 | Male | Unknown | | | FL resident | 06/21/20 | Yes |
| 1,538 | Dade | 82 | Male | Unknown | | | FL resident | 06/22/20 | Yes |
| 1,539 | Dade | 87 | Female | Unknown | | | FL resident | 06/23/20 | Yes |
| 1,540 | Desoto | 91 | Male | No | | Yes | FL resident | 03/27/20 | |
| 1,541 | Desoto | 77 | Male | No | | Yes | FL resident | 04/03/20 | |
| 1,542 | Desoto | 65 | Male | No | | Yes | FL resident | 04/06/20 | |
| 1,543 | Desoto | 60 | Male | No | | Yes | FL resident | 04/12/20 | |
| 1,544 | Desoto | 91 | Male | No | | Unknown | FL resident | 04/28/20 | |
| 1,545 | Desoto | 86 | Male | No | | Yes | FL resident | 05/01/20 | |
| 1,546 | Desoto | 67 | Female | No | | Yes | FL resident | 05/16/20 | |
| 1,547 | Desoto | 68 | Male | No | | Unknown | FL resident | 05/24/20 | |
| 1,548 | Desoto | 47 | Male | No | | Yes | FL resident | 06/03/20 | |
| 1,549 | Desoto | 92 | Male | No | | No | FL resident | 06/10/20 | |
| 1,550 | Dixie | 63 | Male | No | | Yes | FL resident | 05/07/20 | |
| 1,551 | Dixie | 58 | Male | No | | Yes | FL resident | 05/13/20 | |
| 1,552 | Dixie | 53 | Male | No | | Yes | FL resident | 06/03/20 | |
| 1,553 | Duval | 83 | Male | No | | Yes | FL resident | 03/13/20 | |
| 1,554 | Duval | 88 | Male | No | | Yes | FL resident | 03/15/20 | |
| 1,555 | Duval | 83 | Male | No | | Yes | FL resident | 03/18/20 | |
| 1,556 | Duval | 84 | Male | No | | Yes | FL resident | 03/21/20 | |
| 1,557 | Duval | 84 | Male | No | | Unknown | FL resident | 03/21/20 | |
| 1,558 | Duval | 84 | Female | No | | Yes | FL resident | 03/21/20 | |
| 1,559 | Duval | 82 | Female | No | | Yes | FL resident | 03/22/20 | |
| 1,560 | Duval | 87 | Female | Unknown | | | FL resident | 03/23/20 | |
| 1,561 | Duval | 91 | Female | No | | Yes | FL resident | 03/26/20 | |
| 1,562 | Duval | 87 | Female | No | | Yes | FL resident | 03/26/20 | |
| 1,563 | Duval | 87 | Female | No | | Yes | FL resident | 03/27/20 | |
| 1,564 | Duval | 80 | Male | No | | Yes | FL resident | 03/27/20 | |
| 1,565 | Duval | 74 | Female | Unknown | | No | FL resident | 03/27/20 | |
| 1,566 | Duval | 83 | Male | No | | No | FL resident | 03/29/20 | |
| 1,567 | Duval | 51 | Male | No | | Yes | FL resident | 03/31/20 | |
| 1,568 | Duval | 62 | Female | Yes | FL; NJ | No | FL resident | 04/01/20 | |
| 1,569 | Duval | 89 | Male | No | | Yes | FL resident | 04/02/20 | |
| 1,570 | Duval | 68 | Female | No | | Unknown | FL resident | 04/03/20 | |
| 1,571 | Duval | 67 | Male | No | | Unknown | FL resident | 04/05/20 | |
| 1,572 | Duval | 52 | Male | No | | No | FL resident | 04/05/20 | |
| 1,573 | Duval | 80 | Female | No | | Yes | FL resident | 04/07/20 | |
| 1,574 | Duval | 74 | Female | No | | Unknown | FL resident | 04/09/20 | |
| 1,575 | Duval | 73 | Female | No | | Unknown | FL resident | 04/10/20 | |
| 1,576 | Duval | 67 | Male | No | | Unknown | FL resident | 04/11/20 | |
| 1,577 | Duval | 69 | Female | Unknown | | Unknown | FL resident | 04/11/20 | |
| 1,578 | Duval | 92 | Female | No | | Unknown | FL resident | 04/14/20 | |
| 1,579 | Duval | 90 | Female | Yes | FL; MI | Unknown | FL resident | 04/17/20 | |
| 1,580 | Duval | 72 | Female | No | | Yes | FL resident | 04/19/20 | |
| 1,581 | Duval | 97 | Male | No | | No | FL resident | 04/22/20 | |
| 1,582 | Duval | 69 | Male | No | | Yes | FL resident | 04/24/20 | |
| 1,583 | Duval | 81 | Male | No | | Yes | FL resident | 04/25/20 | |
| 1,584 | Duval | 51 | Male | No | | Unknown | FL resident | 04/29/20 | |
| 1,585 | Duval | 69 | Female | No | | Yes | FL resident | 04/30/20 | |
| 1,586 | Duval | 91 | Male | No | | Yes | FL resident | 05/05/20 | |
| 1,587 | Duval | 70 | Male | No | | Yes | FL resident | 05/06/20 | |
| 1,588 | Duval | 74 | Female | No | | Yes | FL resident | 05/08/20 | |

Coronavirus: line list of deaths in Florida residents

Data through Jun 23, 2020 verified as of Jun 24, 2020 at 09:25 AM

Data in this report are provisional and subject to change.

#REF!

| Death | County | Age | Gender | Travel related | Travel detail | Contact with a confirmed case | Jurisdiction | Date case counted | Newly identified deaths |
|-------|----------|-----|--------|----------------|---------------|-------------------------------|--------------|-------------------|-------------------------|
| 1,589 | Duval | 86 | Male | No | | Yes | FL resident | 05/08/20 | |
| 1,590 | Duval | 70 | Male | No | | Yes | FL resident | 05/08/20 | |
| 1,591 | Duval | 70 | Female | No | | Yes | FL resident | 05/09/20 | |
| 1,592 | Duval | 66 | Male | No | | No | FL resident | 05/09/20 | |
| 1,593 | Duval | 70 | Female | No | | Yes | FL resident | 05/10/20 | |
| 1,594 | Duval | 70 | Male | No | | Yes | FL resident | 05/13/20 | |
| 1,595 | Duval | 72 | Female | Yes | GA | | FL resident | 05/14/20 | |
| 1,596 | Duval | 101 | Male | No | | Yes | FL resident | 05/14/20 | |
| 1,597 | Duval | 80 | Male | No | | Yes | FL resident | 05/14/20 | |
| 1,598 | Duval | 97 | Male | No | | Unknown | FL resident | 05/14/20 | |
| 1,599 | Duval | 92 | Female | No | | Yes | FL resident | 05/15/20 | |
| 1,600 | Duval | 80 | Female | No | | Yes | FL resident | 05/18/20 | |
| 1,601 | Duval | 69 | Male | No | | Yes | FL resident | 05/18/20 | |
| 1,602 | Duval | 74 | Female | No | | Yes | FL resident | 05/18/20 | |
| 1,603 | Duval | 71 | Male | No | | Yes | FL resident | 05/19/20 | |
| 1,604 | Duval | 87 | Male | No | | Yes | FL resident | 05/20/20 | |
| 1,605 | Duval | 88 | Male | No | | Yes | FL resident | 05/21/20 | |
| 1,606 | Duval | 68 | Female | No | | Yes | FL resident | 05/21/20 | |
| 1,607 | Duval | 76 | Male | Unknown | | No | FL resident | 05/23/20 | |
| 1,608 | Duval | 77 | Male | No | | Unknown | FL resident | 05/24/20 | |
| 1,609 | Duval | 60 | Male | No | | Unknown | FL resident | 05/24/20 | |
| 1,610 | Duval | 72 | Male | No | | Yes | FL resident | 05/25/20 | |
| 1,611 | Duval | 75 | Female | No | | Yes | FL resident | 05/26/20 | |
| 1,612 | Duval | 83 | Male | No | | Yes | FL resident | 05/27/20 | |
| 1,613 | Duval | 74 | Male | No | | Yes | FL resident | 05/28/20 | |
| 1,614 | Duval | 68 | Female | No | | Yes | FL resident | 06/05/20 | |
| 1,615 | Escambia | 76 | Male | No | | No | FL resident | 03/23/20 | |
| 1,616 | Escambia | 73 | Female | Yes | EGYPT | Unknown | FL resident | 03/26/20 | |
| 1,617 | Escambia | 71 | Male | No | | No | FL resident | 04/03/20 | |
| 1,618 | Escambia | 75 | Female | No | | No | FL resident | 04/03/20 | |
| 1,619 | Escambia | 78 | Male | No | | Yes | FL resident | 04/06/20 | |
| 1,620 | Escambia | 91 | Female | No | | Yes | FL resident | 04/06/20 | |
| 1,621 | Escambia | 81 | Male | No | | Yes | FL resident | 04/06/20 | |
| 1,622 | Escambia | 69 | Male | No | | Yes | FL resident | 04/08/20 | |
| 1,623 | Escambia | 87 | Female | No | | Yes | FL resident | 04/12/20 | |
| 1,624 | Escambia | 85 | Male | No | | Unknown | FL resident | 04/12/20 | |
| 1,625 | Escambia | 75 | Female | No | | Unknown | FL resident | 04/15/20 | |
| 1,626 | Escambia | 95 | Male | No | | Yes | FL resident | 04/15/20 | |
| 1,627 | Escambia | 52 | Female | No | | Yes | FL resident | 04/18/20 | |
| 1,628 | Escambia | 92 | Male | Unknown | | Unknown | FL resident | 04/20/20 | |
| 1,629 | Escambia | 94 | Female | No | | Unknown | FL resident | 04/21/20 | |
| 1,630 | Escambia | 100 | Female | No | | Unknown | FL resident | 04/21/20 | |
| 1,631 | Escambia | 90 | Female | No | | Yes | FL resident | 04/22/20 | |
| 1,632 | Escambia | 82 | Female | No | | Yes | FL resident | 04/26/20 | |
| 1,633 | Escambia | 75 | Male | No | | Yes | FL resident | 04/26/20 | |
| 1,634 | Escambia | 83 | Female | No | | Yes | FL resident | 04/26/20 | |
| 1,635 | Escambia | 90 | Male | No | | Yes | FL resident | 04/29/20 | |
| 1,636 | Escambia | 85 | Male | No | | Yes | FL resident | 04/30/20 | |
| 1,637 | Escambia | 76 | Male | No | | Unknown | FL resident | 05/01/20 | |
| 1,638 | Escambia | 72 | Female | No | | Yes | FL resident | 05/02/20 | |
| 1,639 | Escambia | 78 | Male | No | | Yes | FL resident | 05/02/20 | |
| 1,640 | Escambia | 92 | Female | No | | Yes | FL resident | 05/02/20 | |
| 1,641 | Escambia | 78 | Male | No | | Yes | FL resident | 05/02/20 | |
| 1,642 | Escambia | 85 | Female | No | | Yes | FL resident | 05/02/20 | |
| 1,643 | Escambia | 90 | Female | No | | Yes | FL resident | 05/02/20 | |
| 1,644 | Escambia | 86 | Female | No | | Yes | FL resident | 05/02/20 | |
| 1,645 | Escambia | 82 | Male | No | | Yes | FL resident | 05/02/20 | |
| 1,646 | Escambia | 93 | Male | No | | Yes | FL resident | 05/02/20 | |
| 1,647 | Escambia | 83 | Female | No | | Yes | FL resident | 05/02/20 | |

Coronavirus: line list of deaths in Florida residents

Data through Jun 23, 2020 verified as of Jun 24, 2020 at 09:25 AM

Data in this report are provisional and subject to change.

#REF!

| Death | County | Age | Gender | Travel related | Travel detail | Contact with a confirmed case | Jurisdiction | Date case counted | Newly identified deaths |
|-------|-----------|-----|--------|----------------|---------------|-------------------------------|--------------|-------------------|-------------------------|
| 1,648 | Escambia | 84 | Female | No | | Yes | FL resident | 05/06/20 | |
| 1,649 | Escambia | 103 | Female | No | | Yes | FL resident | 05/07/20 | |
| 1,650 | Escambia | 41 | Male | Unknown | | Unknown | FL resident | 05/15/20 | |
| 1,651 | Escambia | 90 | Male | Unknown | | Yes | FL resident | 05/16/20 | |
| 1,652 | Escambia | 75 | Female | No | | Yes | FL resident | 05/19/20 | |
| 1,653 | Escambia | 81 | Female | No | | Unknown | FL resident | 05/23/20 | |
| 1,654 | Escambia | 53 | Female | Unknown | | Unknown | FL resident | 06/01/20 | |
| 1,655 | Escambia | 82 | Male | Unknown | | Yes | FL resident | 06/08/20 | |
| 1,656 | Escambia | 97 | Female | No | | Yes | FL resident | 06/09/20 | |
| 1,657 | Escambia | 100 | Female | No | | Yes | FL resident | 06/21/20 | |
| 1,658 | Flagler | 72 | Female | No | | Yes | FL resident | 03/22/20 | |
| 1,659 | Flagler | 77 | Male | Yes | NJ | Yes | FL resident | 03/26/20 | |
| 1,660 | Flagler | 84 | Female | No | | No | FL resident | 04/27/20 | |
| 1,661 | Flagler | 68 | Female | No | | No | FL resident | 05/01/20 | |
| 1,662 | Flagler | 80 | Male | No | | No | FL resident | 06/03/20 | |
| 1,663 | Gadsden | 52 | Male | No | | Unknown | FL resident | 05/02/20 | |
| 1,664 | Gadsden | 86 | Male | No | | Yes | FL resident | 05/08/20 | |
| 1,665 | Gadsden | 69 | Female | No | | Yes | FL resident | 05/10/20 | |
| 1,666 | Gadsden | 80 | Male | Unknown | | Unknown | FL resident | 05/12/20 | |
| 1,667 | Gadsden | 98 | Female | No | | Yes | FL resident | 05/14/20 | |
| 1,668 | Gadsden | 87 | Female | No | | Yes | FL resident | 05/23/20 | |
| 1,669 | Glades | 89 | Male | No | | Yes | FL resident | 03/29/20 | |
| 1,670 | Hamilton | 81 | Male | No | | Yes | FL resident | 05/19/20 | |
| 1,671 | Hamilton | 72 | Female | Unknown | | Yes | FL resident | 05/28/20 | |
| 1,672 | Hardee | 86 | Male | No | | Yes | FL resident | 06/07/20 | |
| 1,673 | Hardee | 86 | Female | No | | Yes | FL resident | 06/09/20 | |
| 1,674 | Hendry | 77 | Male | No | | Yes | FL resident | 04/13/20 | |
| 1,675 | Hendry | 101 | Male | No | | Unknown | FL resident | 04/18/20 | |
| 1,676 | Hendry | 96 | Male | No | | Unknown | FL resident | 04/18/20 | |
| 1,677 | Hendry | 82 | Male | No | | Yes | FL resident | 04/20/20 | |
| 1,678 | Hendry | 89 | Female | No | | Unknown | FL resident | 04/21/20 | |
| 1,679 | Hendry | 55 | Female | No | | No | FL resident | 04/23/20 | |
| 1,680 | Hendry | 75 | Male | No | | Unknown | FL resident | 04/24/20 | |
| 1,681 | Hendry | 84 | Female | No | | Yes | FL resident | 04/26/20 | |
| 1,682 | Hendry | 90 | Female | No | | Unknown | FL resident | 04/28/20 | |
| 1,683 | Hendry | 55 | Male | No | | Yes | FL resident | 04/30/20 | |
| 1,684 | Hendry | 65 | Female | No | | Yes | FL resident | 05/01/20 | |
| 1,685 | Hendry | 87 | Male | No | | Unknown | FL resident | 05/02/20 | |
| 1,686 | Hendry | 85 | Female | No | | Yes | FL resident | 05/02/20 | |
| 1,687 | Hendry | 72 | Female | No | | Yes | FL resident | 05/03/20 | |
| 1,688 | Hendry | 75 | Male | No | | Unknown | FL resident | 05/05/20 | |
| 1,689 | Hendry | 83 | Male | No | | Unknown | FL resident | 05/09/20 | |
| 1,690 | Hendry | 86 | Female | No | | Unknown | FL resident | 05/10/20 | |
| 1,691 | Hendry | 81 | Female | No | | Yes | FL resident | 05/20/20 | |
| 1,692 | Hendry | 54 | Male | No | | Yes | FL resident | 05/20/20 | |
| 1,693 | Hendry | 65 | Male | No | | Yes | FL resident | 05/29/20 | Yes |
| 1,694 | Hendry | 69 | Male | No | | Unknown | FL resident | 05/30/20 | |
| 1,695 | Hendry | 72 | Female | No | | Yes | FL resident | 06/05/20 | |
| 1,696 | Hendry | 60 | Female | No | | No | FL resident | 06/08/20 | |
| 1,697 | Hendry | 91 | Female | No | | Yes | FL resident | 06/12/20 | |
| 1,698 | Hernando | 75 | Male | Yes | SPAIN | Yes | FL resident | 03/31/20 | |
| 1,699 | Hernando | 46 | Female | Yes | IL | Yes | FL resident | 04/02/20 | |
| 1,700 | Hernando | 73 | Male | No | | Yes | FL resident | 04/08/20 | |
| 1,701 | Hernando | 82 | Male | No | | No | FL resident | 04/15/20 | |
| 1,702 | Hernando | 67 | Female | No | | Unknown | FL resident | 04/15/20 | |
| 1,703 | Highlands | 78 | Female | Yes | CARIBBEAN; FL | Yes | FL resident | 03/24/20 | |
| 1,704 | Highlands | 75 | Male | No | | No | FL resident | 03/27/20 | |
| 1,705 | Highlands | 82 | Male | No | | Yes | FL resident | 03/29/20 | |
| 1,706 | Highlands | 83 | Male | Unknown | | Yes | FL resident | 04/05/20 | |

Coronavirus: line list of deaths in Florida residents

Data through Jun 23, 2020 verified as of Jun 24, 2020 at 09:25 AM

Data in this report are provisional and subject to change.

#REF!

| Death | County | Age | Gender | Travel related | Travel detail | Contact with a confirmed case | Jurisdiction | Date case counted | Newly identified deaths |
|-------|--------------|-----|--------|----------------|---------------|-------------------------------|--------------|-------------------|-------------------------|
| 1,707 | Highlands | 81 | Male | No | | No | FL resident | 04/07/20 | |
| 1,708 | Highlands | 61 | Male | Yes | FL; NJ | Unknown | FL resident | 04/08/20 | |
| 1,709 | Highlands | 59 | Male | No | | Yes | FL resident | 04/09/20 | |
| 1,710 | Highlands | 62 | Female | No | | Unknown | FL resident | 04/11/20 | |
| 1,711 | Highlands | 73 | Male | No | | No | FL resident | 04/22/20 | |
| 1,712 | Highlands | 67 | Female | No | | Yes | FL resident | 06/19/20 | |
| 1,713 | Hillsborough | 69 | Male | Unknown | | No | FL resident | 03/23/20 | |
| 1,714 | Hillsborough | 73 | Male | Yes | ISRAEL | Unknown | FL resident | 03/24/20 | |
| 1,715 | Hillsborough | 63 | Male | Unknown | | Yes | FL resident | 03/24/20 | |
| 1,716 | Hillsborough | 86 | Female | No | | Yes | FL resident | 03/24/20 | |
| 1,717 | Hillsborough | 68 | Female | Yes | EGYPT | No | FL resident | 03/25/20 | |
| 1,718 | Hillsborough | 71 | Female | No | | No | FL resident | 03/26/20 | |
| 1,719 | Hillsborough | 62 | Male | No | | Yes | FL resident | 03/29/20 | |
| 1,720 | Hillsborough | 77 | Male | Unknown | | Unknown | FL resident | 03/29/20 | |
| 1,721 | Hillsborough | 93 | Female | Unknown | | Yes | FL resident | 03/30/20 | |
| 1,722 | Hillsborough | 92 | Female | No | | No | FL resident | 03/30/20 | |
| 1,723 | Hillsborough | 74 | Male | Unknown | | Yes | FL resident | 03/31/20 | |
| 1,724 | Hillsborough | 91 | Male | Unknown | | No | FL resident | 04/01/20 | |
| 1,725 | Hillsborough | 74 | Male | Yes | FL; MEXICO | Unknown | FL resident | 04/02/20 | |
| 1,726 | Hillsborough | 73 | Male | No | | Unknown | FL resident | 04/04/20 | |
| 1,727 | Hillsborough | 78 | Male | Unknown | | Yes | FL resident | 04/06/20 | |
| 1,728 | Hillsborough | 56 | Female | Yes | FL; LA; TX | No | FL resident | 04/07/20 | |
| 1,729 | Hillsborough | 55 | Male | Unknown | | Unknown | FL resident | 04/07/20 | |
| 1,730 | Hillsborough | 87 | Male | Unknown | | Yes | FL resident | 04/08/20 | |
| 1,731 | Hillsborough | 71 | Male | No | | Unknown | FL resident | 04/08/20 | |
| 1,732 | Hillsborough | 64 | Female | No | | Yes | FL resident | 04/09/20 | |
| 1,733 | Hillsborough | 64 | Female | Yes | NJ | Yes | FL resident | 04/10/20 | |
| 1,734 | Hillsborough | 66 | Male | Unknown | | Unknown | FL resident | 04/12/20 | |
| 1,735 | Hillsborough | 100 | Female | Unknown | | Yes | FL resident | 04/12/20 | |
| 1,736 | Hillsborough | 94 | Female | Unknown | | No | FL resident | 04/12/20 | |
| 1,737 | Hillsborough | 89 | Female | No | | Yes | FL resident | 04/13/20 | |
| 1,738 | Hillsborough | 35 | Female | Unknown | | No | FL resident | 04/13/20 | |
| 1,739 | Hillsborough | 57 | Male | No | | Yes | FL resident | 04/16/20 | |
| 1,740 | Hillsborough | 89 | Male | No | | Unknown | FL resident | 04/17/20 | |
| 1,741 | Hillsborough | 72 | Female | No | | No | FL resident | 04/18/20 | |
| 1,742 | Hillsborough | 92 | Female | Unknown | | Yes | FL resident | 04/21/20 | |
| 1,743 | Hillsborough | 83 | Female | No | | Yes | FL resident | 04/22/20 | |
| 1,744 | Hillsborough | 81 | Male | No | | Yes | FL resident | 04/23/20 | |
| 1,745 | Hillsborough | 81 | Female | No | | No | FL resident | 04/24/20 | |
| 1,746 | Hillsborough | 75 | Male | No | | Yes | FL resident | 04/27/20 | |
| 1,747 | Hillsborough | 68 | Female | No | | Yes | FL resident | 04/28/20 | |
| 1,748 | Hillsborough | 94 | Female | No | | Unknown | FL resident | 04/28/20 | |
| 1,749 | Hillsborough | 82 | Male | No | | Yes | FL resident | 04/28/20 | |
| 1,750 | Hillsborough | 89 | Male | No | | Yes | FL resident | 04/28/20 | |
| 1,751 | Hillsborough | 66 | Female | No | | Unknown | FL resident | 04/28/20 | |
| 1,752 | Hillsborough | 63 | Female | No | | Yes | FL resident | 04/29/20 | |
| 1,753 | Hillsborough | 76 | Female | No | | Yes | FL resident | 04/29/20 | |
| 1,754 | Hillsborough | 73 | Male | No | | Yes | FL resident | 04/29/20 | |
| 1,755 | Hillsborough | 71 | Female | No | | Yes | FL resident | 04/30/20 | |
| 1,756 | Hillsborough | 73 | Female | No | | Yes | FL resident | 04/30/20 | |
| 1,757 | Hillsborough | 86 | Female | No | | Yes | FL resident | 04/30/20 | |
| 1,758 | Hillsborough | 70 | Female | Unknown | | | FL resident | 05/01/20 | |
| 1,759 | Hillsborough | 88 | Female | Unknown | | Unknown | FL resident | 05/01/20 | |
| 1,760 | Hillsborough | 90 | Female | Unknown | | Yes | FL resident | 05/01/20 | |
| 1,761 | Hillsborough | 67 | Female | Unknown | | Yes | FL resident | 05/01/20 | |
| 1,762 | Hillsborough | 69 | Male | No | | Yes | FL resident | 05/01/20 | |
| 1,763 | Hillsborough | 84 | Male | No | | Yes | FL resident | 05/01/20 | |
| 1,764 | Hillsborough | 77 | Female | No | | Yes | FL resident | 05/01/20 | |
| 1,765 | Hillsborough | 84 | Female | No | | | FL resident | 05/02/20 | |

Coronavirus: line list of deaths in Florida residents

Data through Jun 23, 2020 verified as of Jun 24, 2020 at 09:25 AM

Data in this report are provisional and subject to change.

#REF!

| Death | County | Age | Gender | Travel related | Travel detail | Contact with a confirmed case | Jurisdiction | Date case counted | Newly identified deaths |
|-------|--------------|-----|--------|----------------|---------------|-------------------------------|--------------|-------------------|-------------------------|
| 1,766 | Hillsborough | 88 | Female | No | | | FL resident | 05/02/20 | |
| 1,767 | Hillsborough | 78 | Female | No | | Yes | FL resident | 05/02/20 | |
| 1,768 | Hillsborough | 84 | Male | No | | | FL resident | 05/02/20 | |
| 1,769 | Hillsborough | 93 | Female | No | | No | FL resident | 05/02/20 | |
| 1,770 | Hillsborough | 88 | Male | No | | Yes | FL resident | 05/02/20 | |
| 1,771 | Hillsborough | 70 | Female | No | | Yes | FL resident | 05/02/20 | |
| 1,772 | Hillsborough | 88 | Female | No | | Yes | FL resident | 05/03/20 | |
| 1,773 | Hillsborough | 78 | Male | No | | Yes | FL resident | 05/03/20 | |
| 1,774 | Hillsborough | 75 | Female | No | | Yes | FL resident | 05/03/20 | |
| 1,775 | Hillsborough | 96 | Female | No | | Yes | FL resident | 05/04/20 | |
| 1,776 | Hillsborough | 77 | Female | Unknown | | Unknown | FL resident | 05/05/20 | |
| 1,777 | Hillsborough | 62 | Female | No | | | FL resident | 05/06/20 | |
| 1,778 | Hillsborough | 104 | Female | No | | Yes | FL resident | 05/06/20 | |
| 1,779 | Hillsborough | 79 | Female | No | | Unknown | FL resident | 05/07/20 | |
| 1,780 | Hillsborough | 87 | Female | Unknown | | Unknown | FL resident | 05/07/20 | |
| 1,781 | Hillsborough | 69 | Male | No | | Yes | FL resident | 05/07/20 | |
| 1,782 | Hillsborough | 86 | Female | No | | Yes | FL resident | 05/08/20 | |
| 1,783 | Hillsborough | 67 | Female | No | | | FL resident | 05/09/20 | |
| 1,784 | Hillsborough | 85 | Male | No | | Unknown | FL resident | 05/09/20 | |
| 1,785 | Hillsborough | 88 | Male | No | | Unknown | FL resident | 05/09/20 | |
| 1,786 | Hillsborough | 80 | Female | No | | Unknown | FL resident | 05/09/20 | |
| 1,787 | Hillsborough | 79 | Female | No | | Unknown | FL resident | 05/09/20 | |
| 1,788 | Hillsborough | 51 | Female | No | | Unknown | FL resident | 05/09/20 | |
| 1,789 | Hillsborough | 68 | Female | Unknown | | Unknown | FL resident | 05/11/20 | |
| 1,790 | Hillsborough | 91 | Female | No | | Unknown | FL resident | 05/12/20 | |
| 1,791 | Hillsborough | 66 | Male | No | | Unknown | FL resident | 05/12/20 | |
| 1,792 | Hillsborough | 88 | Female | No | | | FL resident | 05/12/20 | |
| 1,793 | Hillsborough | 72 | Male | No | | Unknown | FL resident | 05/12/20 | |
| 1,794 | Hillsborough | 96 | Female | No | | Yes | FL resident | 05/13/20 | |
| 1,795 | Hillsborough | 87 | Female | No | | Yes | FL resident | 05/16/20 | |
| 1,796 | Hillsborough | 70 | Male | No | | Unknown | FL resident | 05/17/20 | |
| 1,797 | Hillsborough | 64 | Female | No | | No | FL resident | 05/19/20 | |
| 1,798 | Hillsborough | 85 | Male | No | | Yes | FL resident | 05/20/20 | |
| 1,799 | Hillsborough | 80 | Male | No | | Yes | FL resident | 05/20/20 | |
| 1,800 | Hillsborough | 89 | Female | No | | Unknown | FL resident | 05/20/20 | |
| 1,801 | Hillsborough | 78 | Male | No | | Unknown | FL resident | 05/20/20 | |
| 1,802 | Hillsborough | 82 | Male | No | | Yes | FL resident | 05/20/20 | |
| 1,803 | Hillsborough | 91 | Female | No | | Unknown | FL resident | 05/20/20 | |
| 1,804 | Hillsborough | 90 | Female | No | | Yes | FL resident | 05/22/20 | |
| 1,805 | Hillsborough | 72 | Male | No | | Unknown | FL resident | 05/23/20 | |
| 1,806 | Hillsborough | 47 | Male | No | | Unknown | FL resident | 05/23/20 | |
| 1,807 | Hillsborough | 67 | Female | No | | Unknown | FL resident | 05/27/20 | |
| 1,808 | Hillsborough | 81 | Male | No | | Yes | FL resident | 05/27/20 | |
| 1,809 | Hillsborough | 89 | Male | Unknown | | | FL resident | 05/27/20 | |
| 1,810 | Hillsborough | 99 | Female | Unknown | | | FL resident | 05/28/20 | |
| 1,811 | Hillsborough | 90 | Female | No | | | FL resident | 05/28/20 | |
| 1,812 | Hillsborough | 97 | Male | No | | | FL resident | 05/29/20 | |
| 1,813 | Hillsborough | 84 | Female | No | | Yes | FL resident | 05/30/20 | |
| 1,814 | Hillsborough | 73 | Female | Unknown | | | FL resident | 05/30/20 | |
| 1,815 | Hillsborough | 93 | Female | Unknown | | Yes | FL resident | 05/30/20 | |
| 1,816 | Hillsborough | 103 | Female | No | | No | FL resident | 05/30/20 | |
| 1,817 | Hillsborough | 96 | Female | No | | Unknown | FL resident | 06/01/20 | Yes |
| 1,818 | Hillsborough | 90 | Male | No | | Unknown | FL resident | 06/02/20 | |
| 1,819 | Hillsborough | 83 | Female | No | | Yes | FL resident | 06/02/20 | |
| 1,820 | Hillsborough | 74 | Female | No | | No | FL resident | 06/02/20 | |
| 1,821 | Hillsborough | 90 | Female | Unknown | | Yes | FL resident | 06/04/20 | |
| 1,822 | Hillsborough | 43 | Female | No | | Yes | FL resident | 06/04/20 | Yes |
| 1,823 | Hillsborough | 73 | Female | Unknown | | Unknown | FL resident | 06/06/20 | |
| 1,824 | Hillsborough | 81 | Female | No | | Unknown | FL resident | 06/06/20 | |

Coronavirus: line list of deaths in Florida residents

Data through Jun 23, 2020 verified as of Jun 24, 2020 at 09:25 AM

Data in this report are provisional and subject to change.

#REF!

| Death | County | Age | Gender | Travel related | Travel detail | Contact with a confirmed case | Jurisdiction | Date case counted | Newly identified deaths |
|-------|--------------|-----|--------|----------------|-------------------------|-------------------------------|--------------|-------------------|-------------------------|
| 1,825 | Hillsborough | 87 | Male | No | | Unknown | FL resident | 06/08/20 | |
| 1,826 | Hillsborough | 65 | Female | Unknown | | Yes | FL resident | 06/09/20 | |
| 1,827 | Hillsborough | 58 | Female | No | | Yes | FL resident | 06/10/20 | |
| 1,828 | Hillsborough | 89 | Female | No | | Yes | FL resident | 06/12/20 | |
| 1,829 | Hillsborough | 70 | Male | No | | Unknown | FL resident | 06/13/20 | |
| 1,830 | Hillsborough | 74 | Female | Unknown | | Yes | FL resident | 06/13/20 | |
| 1,831 | Hillsborough | 80 | Male | No | | Unknown | FL resident | 06/14/20 | |
| 1,832 | Hillsborough | 84 | Female | Unknown | | | FL resident | 06/18/20 | |
| 1,833 | Hillsborough | 91 | Female | Unknown | | | FL resident | 06/23/20 | Yes |
| 1,834 | Indian River | 65 | Male | Yes | NJ; PA | No | FL resident | 04/01/20 | |
| 1,835 | Indian River | 88 | Female | No | | No | FL resident | 04/02/20 | |
| 1,836 | Indian River | 83 | Male | No | | Yes | FL resident | 04/11/20 | |
| 1,837 | Indian River | 81 | Male | No | | Yes | FL resident | 04/11/20 | |
| 1,838 | Indian River | 90 | Male | No | | Yes | FL resident | 04/11/20 | |
| 1,839 | Indian River | 93 | Male | No | | Yes | FL resident | 04/11/20 | |
| 1,840 | Indian River | 92 | Male | No | | Yes | FL resident | 04/15/20 | |
| 1,841 | Indian River | 91 | Male | No | | Yes | FL resident | 04/16/20 | |
| 1,842 | Indian River | 76 | Female | No | | Yes | FL resident | 04/19/20 | |
| 1,843 | Indian River | 69 | Male | No | | Yes | FL resident | 05/21/20 | |
| 1,844 | Indian River | 84 | Female | No | | Unknown | FL resident | 05/30/20 | |
| 1,845 | Indian River | 41 | Female | No | | Yes | FL resident | 06/09/20 | |
| 1,846 | Indian River | 70 | Female | No | | Unknown | FL resident | 06/17/20 | |
| 1,847 | Indian River | 86 | Female | No | | Yes | FL resident | 06/18/20 | |
| 1,848 | Indian River | 42 | Male | No | | Unknown | FL resident | 06/19/20 | |
| 1,849 | Jackson | 73 | Male | No | | Yes | FL resident | 05/18/20 | |
| 1,850 | Jackson | 54 | Male | No | | Unknown | FL resident | 05/21/20 | |
| 1,851 | Jefferson | 76 | Male | No | | Yes | FL resident | 04/04/20 | |
| 1,852 | Jefferson | 93 | Female | No | | Yes | FL resident | 04/05/20 | |
| 1,853 | Jefferson | 95 | Male | No | | Yes | FL resident | 04/11/20 | |
| 1,854 | Jefferson | 89 | Female | No | | Yes | FL resident | 04/11/20 | |
| 1,855 | Lake | 70 | Female | Yes | FL; NY | Yes | FL resident | 03/23/20 | |
| 1,856 | Lake | 74 | Female | Yes | EUROPE | Yes | FL resident | 03/25/20 | |
| 1,857 | Lake | 60 | Female | Yes | TN | Yes | FL resident | 03/28/20 | |
| 1,858 | Lake | 84 | Male | Yes | ECUADOR; FL | Yes | FL resident | 03/29/20 | |
| 1,859 | Lake | 70 | Female | No | | No | FL resident | 03/29/20 | |
| 1,860 | Lake | 86 | Male | Yes | FL; FRANCE; PUERTO RICO | Yes | FL resident | 04/01/20 | |
| 1,861 | Lake | 75 | Female | No | | Yes | FL resident | 04/02/20 | |
| 1,862 | Lake | 67 | Male | No | | Unknown | FL resident | 04/03/20 | |
| 1,863 | Lake | 77 | Male | No | | No | FL resident | 04/06/20 | |
| 1,864 | Lake | 81 | Female | No | | Yes | FL resident | 04/10/20 | |
| 1,865 | Lake | 83 | Female | No | | No | FL resident | 04/13/20 | |
| 1,866 | Lake | 48 | Male | No | | Yes | FL resident | 04/14/20 | |
| 1,867 | Lake | 77 | Male | No | | Yes | FL resident | 04/15/20 | |
| 1,868 | Lake | 71 | Male | No | | Yes | FL resident | 04/15/20 | |
| 1,869 | Lake | 85 | Male | No | | No | FL resident | 04/17/20 | |
| 1,870 | Lake | 55 | Female | No | | Unknown | FL resident | 05/08/20 | |
| 1,871 | Lake | 51 | Male | No | | Unknown | FL resident | 05/20/20 | |
| 1,872 | Lake | 98 | Female | No | | Yes | FL resident | 05/21/20 | |
| 1,873 | Lake | 103 | Female | No | | Unknown | FL resident | 06/11/20 | |
| 1,874 | Lake | 82 | Female | No | | Unknown | FL resident | 06/12/20 | |
| 1,875 | Lake | 74 | Male | No | | Unknown | FL resident | 06/17/20 | |
| 1,876 | Lee | 77 | Female | Yes | DOMINICAN REPUBLIC | Yes | FL resident | 03/07/20 | |
| 1,877 | Lee | 77 | Male | No | | Yes | FL resident | 03/13/20 | |
| 1,878 | Lee | 65 | Female | Yes | FL; JAMAICA | Yes | FL resident | 03/15/20 | |
| 1,879 | Lee | 67 | Male | No | | Yes | FL resident | 03/19/20 | |
| 1,880 | Lee | 67 | Male | No | | No | FL resident | 03/24/20 | |
| 1,881 | Lee | 39 | Male | No | | Yes | FL resident | 03/25/20 | |
| 1,882 | Lee | 94 | Male | No | | No | FL resident | 03/26/20 | |

Coronavirus: line list of deaths in Florida residents

Data through Jun 23, 2020 verified as of Jun 24, 2020 at 09:25 AM

Data in this report are provisional and subject to change.

#REF!

| Death | County | Age | Gender | Travel related | Travel detail | Contact with a confirmed case | Jurisdiction | Date case counted | Newly identified deaths |
|-------|--------|-----|--------|----------------|---------------|-------------------------------|--------------|-------------------|-------------------------|
| 1,883 | Lee | 65 | Male | No | | Yes | FL resident | 03/27/20 | |
| 1,884 | Lee | 77 | Male | Yes | FL; NY | Yes | FL resident | 03/27/20 | |
| 1,885 | Lee | 62 | Female | No | | Yes | FL resident | 03/28/20 | |
| 1,886 | Lee | 71 | Male | No | | Yes | FL resident | 03/30/20 | |
| 1,887 | Lee | 85 | Male | No | | Yes | FL resident | 03/30/20 | |
| 1,888 | Lee | 71 | Male | No | | Yes | FL resident | 03/30/20 | |
| 1,889 | Lee | 96 | Male | No | | Yes | FL resident | 03/30/20 | |
| 1,890 | Lee | 83 | Male | No | | No | FL resident | 03/30/20 | |
| 1,891 | Lee | 96 | Female | No | | Unknown | FL resident | 03/31/20 | |
| 1,892 | Lee | 85 | Male | No | | No | FL resident | 04/01/20 | |
| 1,893 | Lee | 78 | Male | No | | Yes | FL resident | 04/01/20 | |
| 1,894 | Lee | 85 | Female | No | | Yes | FL resident | 04/02/20 | |
| 1,895 | Lee | 80 | Female | Yes | FL; NJ | Yes | FL resident | 04/02/20 | |
| 1,896 | Lee | 68 | Male | No | | Unknown | FL resident | 04/02/20 | |
| 1,897 | Lee | 74 | Male | No | | Yes | FL resident | 04/03/20 | |
| 1,898 | Lee | 71 | Female | No | | No | FL resident | 04/03/20 | |
| 1,899 | Lee | 73 | Male | No | | No | FL resident | 04/03/20 | |
| 1,900 | Lee | 100 | Male | No | | Yes | FL resident | 04/03/20 | |
| 1,901 | Lee | 62 | Female | No | | No | FL resident | 04/06/20 | |
| 1,902 | Lee | 86 | Male | Yes | NJ | Yes | FL resident | 04/08/20 | |
| 1,903 | Lee | 94 | Female | Yes | FL; NJ | Yes | FL resident | 04/08/20 | |
| 1,904 | Lee | 74 | Male | No | | No | FL resident | 04/08/20 | |
| 1,905 | Lee | 70 | Male | No | | No | FL resident | 04/09/20 | |
| 1,906 | Lee | 75 | Male | No | | Yes | FL resident | 04/09/20 | |
| 1,907 | Lee | 88 | Female | No | | Yes | FL resident | 04/09/20 | |
| 1,908 | Lee | 93 | Female | No | | No | FL resident | 04/11/20 | |
| 1,909 | Lee | 97 | Female | No | | Yes | FL resident | 04/13/20 | |
| 1,910 | Lee | 93 | Male | No | | Yes | FL resident | 04/14/20 | |
| 1,911 | Lee | 61 | Male | No | | Unknown | FL resident | 04/14/20 | |
| 1,912 | Lee | 97 | Female | No | | No | FL resident | 04/16/20 | |
| 1,913 | Lee | 69 | Male | No | | Yes | FL resident | 04/16/20 | |
| 1,914 | Lee | 94 | Male | No | | Yes | FL resident | 04/16/20 | |
| 1,915 | Lee | 67 | Male | No | | Yes | FL resident | 04/16/20 | |
| 1,916 | Lee | 80 | Male | No | | Unknown | FL resident | 04/19/20 | |
| 1,917 | Lee | 92 | Female | No | | No | FL resident | 04/19/20 | |
| 1,918 | Lee | 62 | Female | No | | Yes | FL resident | 04/21/20 | |
| 1,919 | Lee | 90 | Female | No | | Unknown | FL resident | 04/21/20 | |
| 1,920 | Lee | 89 | Male | No | | Yes | FL resident | 04/22/20 | |
| 1,921 | Lee | 94 | Female | No | | No | FL resident | 04/22/20 | |
| 1,922 | Lee | 80 | Female | No | | Yes | FL resident | 04/22/20 | |
| 1,923 | Lee | 67 | Male | No | | Unknown | FL resident | 04/22/20 | |
| 1,924 | Lee | 73 | Male | No | | Unknown | FL resident | 04/22/20 | |
| 1,925 | Lee | 96 | Female | No | | Yes | FL resident | 04/22/20 | |
| 1,926 | Lee | 93 | Female | No | | No | FL resident | 04/23/20 | |
| 1,927 | Lee | 83 | Male | No | | Unknown | FL resident | 04/23/20 | |
| 1,928 | Lee | 58 | Male | No | | Yes | FL resident | 04/23/20 | |
| 1,929 | Lee | 89 | Female | No | | Yes | FL resident | 04/23/20 | |
| 1,930 | Lee | 90 | Female | Unknown | | Yes | FL resident | 04/23/20 | |
| 1,931 | Lee | 94 | Female | No | | Yes | FL resident | 04/23/20 | |
| 1,932 | Lee | 83 | Male | No | | Unknown | FL resident | 04/23/20 | |
| 1,933 | Lee | 98 | Male | No | | Unknown | FL resident | 04/25/20 | |
| 1,934 | Lee | 92 | Male | No | | Unknown | FL resident | 04/25/20 | |
| 1,935 | Lee | 90 | Female | No | | Yes | FL resident | 04/25/20 | |
| 1,936 | Lee | 92 | Male | No | | Yes | FL resident | 04/25/20 | |
| 1,937 | Lee | 85 | Female | No | | No | FL resident | 04/26/20 | |
| 1,938 | Lee | 93 | Female | No | | Yes | FL resident | 04/27/20 | |
| 1,939 | Lee | 92 | Male | No | | Unknown | FL resident | 04/27/20 | |
| 1,940 | Lee | 96 | Female | No | | No | FL resident | 04/27/20 | |
| 1,941 | Lee | 96 | Female | No | | Yes | FL resident | 04/28/20 | |

Coronavirus: line list of deaths in Florida residents

Data through Jun 23, 2020 verified as of Jun 24, 2020 at 09:25 AM

Data in this report are provisional and subject to change.

#REF!

| Death | County | Age | Gender | Travel related | Travel detail | Contact with a confirmed case | Jurisdiction | Date case counted | Newly identified deaths |
|-------|--------|-----|--------|----------------|---------------|-------------------------------|--------------|-------------------|-------------------------|
| 1,942 | Lee | 84 | Male | No | | Yes | FL resident | 04/29/20 | |
| 1,943 | Lee | 86 | Male | No | | Unknown | FL resident | 04/30/20 | |
| 1,944 | Lee | 86 | Female | No | | Unknown | FL resident | 04/30/20 | |
| 1,945 | Lee | 52 | Male | No | | No | FL resident | 04/30/20 | |
| 1,946 | Lee | 73 | Male | No | | Yes | FL resident | 05/02/20 | |
| 1,947 | Lee | 83 | Female | No | | Yes | FL resident | 05/02/20 | |
| 1,948 | Lee | 94 | Male | No | | Yes | FL resident | 05/02/20 | |
| 1,949 | Lee | 89 | Female | No | | No | FL resident | 05/02/20 | |
| 1,950 | Lee | 78 | Female | No | | Yes | FL resident | 05/02/20 | |
| 1,951 | Lee | 78 | Male | No | | Yes | FL resident | 05/02/20 | |
| 1,952 | Lee | 78 | Male | No | | Yes | FL resident | 05/02/20 | |
| 1,953 | Lee | 86 | Male | No | | Yes | FL resident | 05/02/20 | |
| 1,954 | Lee | 86 | Female | No | | Yes | FL resident | 05/03/20 | |
| 1,955 | Lee | 72 | Male | No | | Unknown | FL resident | 05/03/20 | |
| 1,956 | Lee | 93 | Female | No | | No | FL resident | 05/03/20 | |
| 1,957 | Lee | 88 | Female | No | | Yes | FL resident | 05/04/20 | |
| 1,958 | Lee | 79 | Female | No | | Yes | FL resident | 05/04/20 | |
| 1,959 | Lee | 85 | Male | No | | Unknown | FL resident | 05/05/20 | |
| 1,960 | Lee | 99 | Male | No | | Yes | FL resident | 05/05/20 | |
| 1,961 | Lee | 76 | Female | No | | No | FL resident | 05/06/20 | |
| 1,962 | Lee | 90 | Male | No | | No | FL resident | 05/06/20 | |
| 1,963 | Lee | 67 | Male | No | | Yes | FL resident | 05/06/20 | |
| 1,964 | Lee | 88 | Female | No | | No | FL resident | 05/06/20 | |
| 1,965 | Lee | 76 | Male | No | | Yes | FL resident | 05/08/20 | |
| 1,966 | Lee | 91 | Female | No | | Yes | FL resident | 05/09/20 | |
| 1,967 | Lee | 98 | Male | No | | Unknown | FL resident | 05/09/20 | |
| 1,968 | Lee | 97 | Female | Unknown | | Yes | FL resident | 05/10/20 | |
| 1,969 | Lee | 57 | Female | No | | Yes | FL resident | 05/12/20 | |
| 1,970 | Lee | 90 | Female | No | | No | FL resident | 05/12/20 | |
| 1,971 | Lee | 78 | Male | No | | No | FL resident | 05/12/20 | |
| 1,972 | Lee | 69 | Female | No | | No | FL resident | 05/13/20 | |
| 1,973 | Lee | 70 | Female | No | | Yes | FL resident | 05/14/20 | |
| 1,974 | Lee | 86 | Male | No | | Unknown | FL resident | 05/14/20 | |
| 1,975 | Lee | 93 | Female | No | | Yes | FL resident | 05/14/20 | |
| 1,976 | Lee | 88 | Female | No | | Yes | FL resident | 05/16/20 | |
| 1,977 | Lee | 99 | Female | No | | Yes | FL resident | 05/16/20 | |
| 1,978 | Lee | 101 | Female | No | | Unknown | FL resident | 05/16/20 | |
| 1,979 | Lee | 87 | Female | No | | Yes | FL resident | 05/16/20 | |
| 1,980 | Lee | 91 | Female | No | | Yes | FL resident | 05/16/20 | |
| 1,981 | Lee | 70 | Female | No | | Unknown | FL resident | 05/16/20 | |
| 1,982 | Lee | 84 | Male | No | | Yes | FL resident | 05/16/20 | |
| 1,983 | Lee | 92 | Female | No | | Yes | FL resident | 05/16/20 | |
| 1,984 | Lee | 85 | Female | No | | Unknown | FL resident | 05/16/20 | |
| 1,985 | Lee | 70 | Female | No | | Yes | FL resident | 05/16/20 | |
| 1,986 | Lee | 80 | Female | No | | Unknown | FL resident | 05/16/20 | |
| 1,987 | Lee | 76 | Female | No | | Yes | FL resident | 05/16/20 | |
| 1,988 | Lee | 74 | Male | No | | Yes | FL resident | 05/17/20 | |
| 1,989 | Lee | 84 | Female | No | | Yes | FL resident | 05/19/20 | |
| 1,990 | Lee | 73 | Female | No | | Yes | FL resident | 05/19/20 | |
| 1,991 | Lee | 91 | Female | No | | Yes | FL resident | 05/19/20 | |
| 1,992 | Lee | 89 | Female | No | | Yes | FL resident | 05/20/20 | |
| 1,993 | Lee | 96 | Male | No | | Yes | FL resident | 05/20/20 | |
| 1,994 | Lee | 98 | Female | No | | Yes | FL resident | 05/20/20 | |
| 1,995 | Lee | 85 | Female | No | | Yes | FL resident | 05/20/20 | |
| 1,996 | Lee | 42 | Male | No | | Yes | FL resident | 05/20/20 | |
| 1,997 | Lee | 94 | Male | No | | No | FL resident | 05/21/20 | |
| 1,998 | Lee | 91 | Female | No | | Yes | FL resident | 05/23/20 | |
| 1,999 | Lee | 90 | Female | No | | Yes | FL resident | 05/23/20 | |
| 2,000 | Lee | 81 | Male | No | | Yes | FL resident | 05/23/20 | |

Coronavirus: line list of deaths in Florida residents

Data through Jun 23, 2020 verified as of Jun 24, 2020 at 09:25 AM

Data in this report are provisional and subject to change.

#REF!

| Death | County | Age | Gender | Travel related | Travel detail | Contact with a confirmed case | Jurisdiction | Date case counted | Newly identified deaths |
|-------|---------|-----|--------|----------------|---------------|-------------------------------|--------------|-------------------|-------------------------|
| 2,001 | Lee | 59 | Male | No | | Yes | FL resident | 05/29/20 | |
| 2,002 | Lee | 82 | Female | No | | Yes | FL resident | 05/29/20 | |
| 2,003 | Lee | 96 | Male | No | | Unknown | FL resident | 05/29/20 | |
| 2,004 | Lee | 91 | Male | No | | Yes | FL resident | 06/01/20 | |
| 2,005 | Lee | 93 | Female | No | | Unknown | FL resident | 06/01/20 | |
| 2,006 | Lee | 58 | Male | No | | Unknown | FL resident | 06/01/20 | |
| 2,007 | Lee | 93 | Female | No | | Yes | FL resident | 06/02/20 | |
| 2,008 | Lee | 77 | Male | No | | Yes | FL resident | 06/02/20 | |
| 2,009 | Lee | 77 | Male | No | | Yes | FL resident | 06/02/20 | |
| 2,010 | Lee | 72 | Male | No | | Unknown | FL resident | 06/03/20 | |
| 2,011 | Lee | 79 | Male | No | | Yes | FL resident | 06/03/20 | |
| 2,012 | Lee | 92 | Female | No | | Yes | FL resident | 06/06/20 | |
| 2,013 | Lee | 82 | Female | No | | Yes | FL resident | 06/10/20 | |
| 2,014 | Lee | 77 | Female | No | | Unknown | FL resident | 06/11/20 | |
| 2,015 | Lee | 68 | Female | No | | No | FL resident | 06/12/20 | |
| 2,016 | Lee | 77 | Male | No | | Yes | FL resident | 06/13/20 | |
| 2,017 | Lee | 88 | Male | No | | Yes | FL resident | 06/15/20 | |
| 2,018 | Lee | 76 | Male | No | | Yes | FL resident | 06/15/20 | |
| 2,019 | Lee | 91 | Female | No | | Yes | FL resident | 06/15/20 | |
| 2,020 | Lee | 80 | Male | Unknown | | | FL resident | 06/15/20 | |
| 2,021 | Lee | 88 | Female | No | | | FL resident | 06/17/20 | |
| 2,022 | Lee | 87 | Male | No | | Yes | FL resident | 06/18/20 | |
| 2,023 | Lee | 72 | Male | No | | | FL resident | 06/20/20 | |
| 2,024 | Leon | 49 | Male | No | | Yes | FL resident | 04/08/20 | |
| 2,025 | Leon | 62 | Male | No | | Yes | FL resident | 04/09/20 | |
| 2,026 | Leon | 71 | Male | No | | Yes | FL resident | 04/10/20 | |
| 2,027 | Leon | 62 | Female | No | | Yes | FL resident | 04/13/20 | |
| 2,028 | Leon | 61 | Male | No | | Yes | FL resident | 04/16/20 | |
| 2,029 | Leon | 81 | Female | No | | No | FL resident | 04/19/20 | |
| 2,030 | Leon | 84 | Female | No | | No | FL resident | 04/30/20 | |
| 2,031 | Leon | 81 | Male | No | | Yes | FL resident | 05/21/20 | |
| 2,032 | Levy | 83 | Female | Unknown | | Yes | FL resident | 04/18/20 | |
| 2,033 | Liberty | 56 | Male | No | | Yes | FL resident | 05/21/20 | |
| 2,034 | Madison | 89 | Male | No | | Yes | FL resident | 04/20/20 | |
| 2,035 | Madison | 86 | Male | No | | Yes | FL resident | 04/20/20 | |
| 2,036 | Madison | 87 | Female | No | | Yes | FL resident | 04/21/20 | |
| 2,037 | Manatee | 70 | Male | No | | Yes | FL resident | 03/16/20 | |
| 2,038 | Manatee | 75 | Male | No | | No | FL resident | 03/17/20 | |
| 2,039 | Manatee | 71 | Male | No | | Yes | FL resident | 03/17/20 | |
| 2,040 | Manatee | 68 | Male | Yes | FRANCE | Yes | FL resident | 03/23/20 | |
| 2,041 | Manatee | 54 | Female | No | | No | FL resident | 03/27/20 | |
| 2,042 | Manatee | 57 | Male | No | | No | FL resident | 03/28/20 | |
| 2,043 | Manatee | 81 | Male | No | | No | FL resident | 03/29/20 | |
| 2,044 | Manatee | 77 | Male | No | | No | FL resident | 03/30/20 | |
| 2,045 | Manatee | 69 | Male | No | | No | FL resident | 03/31/20 | |
| 2,046 | Manatee | 55 | Female | No | | Unknown | FL resident | 04/01/20 | |
| 2,047 | Manatee | 79 | Female | No | | No | FL resident | 04/01/20 | |
| 2,048 | Manatee | 75 | Female | No | | Yes | FL resident | 04/03/20 | |
| 2,049 | Manatee | 85 | Male | No | | No | FL resident | 04/04/20 | |
| 2,050 | Manatee | 75 | Male | No | | Yes | FL resident | 04/04/20 | |
| 2,051 | Manatee | 80 | Female | No | | Yes | FL resident | 04/04/20 | |
| 2,052 | Manatee | 75 | Female | No | | No | FL resident | 04/04/20 | |
| 2,053 | Manatee | 78 | Male | No | | No | FL resident | 04/06/20 | |
| 2,054 | Manatee | 82 | Male | No | | No | FL resident | 04/07/20 | |
| 2,055 | Manatee | 84 | Female | No | | No | FL resident | 04/07/20 | |
| 2,056 | Manatee | 80 | Female | No | | No | FL resident | 04/07/20 | |
| 2,057 | Manatee | 84 | Male | No | | Yes | FL resident | 04/08/20 | |
| 2,058 | Manatee | 69 | Male | No | | Yes | FL resident | 04/09/20 | |
| 2,059 | Manatee | 74 | Male | No | | No | FL resident | 04/09/20 | |

Coronavirus: line list of deaths in Florida residents

Data through Jun 23, 2020 verified as of Jun 24, 2020 at 09:25 AM

Data in this report are provisional and subject to change.

#REF!

| Death | County | Age | Gender | Travel related | Travel detail | Contact with a confirmed case | Jurisdiction | Date case counted | Newly identified deaths |
|-------|---------|-----|--------|----------------|---------------|-------------------------------|--------------|-------------------|-------------------------|
| 2,060 | Manatee | 73 | Male | No | | No | FL resident | 04/09/20 | |
| 2,061 | Manatee | 88 | Female | No | | No | FL resident | 04/10/20 | |
| 2,062 | Manatee | 91 | Male | No | | Unknown | FL resident | 04/11/20 | |
| 2,063 | Manatee | 80 | Male | No | | Yes | FL resident | 04/11/20 | |
| 2,064 | Manatee | 90 | Male | No | | No | FL resident | 04/11/20 | |
| 2,065 | Manatee | 81 | Female | No | | Unknown | FL resident | 04/11/20 | |
| 2,066 | Manatee | 90 | Male | No | | Yes | FL resident | 04/11/20 | |
| 2,067 | Manatee | 82 | Female | No | | No | FL resident | 04/11/20 | |
| 2,068 | Manatee | 75 | Male | No | | No | FL resident | 04/12/20 | |
| 2,069 | Manatee | 77 | Female | No | | Unknown | FL resident | 04/12/20 | |
| 2,070 | Manatee | 49 | Female | No | | Yes | FL resident | 04/12/20 | |
| 2,071 | Manatee | 52 | Male | No | | No | FL resident | 04/13/20 | |
| 2,072 | Manatee | 73 | Male | Unknown | | No | FL resident | 04/13/20 | |
| 2,073 | Manatee | 67 | Female | No | | No | FL resident | 04/14/20 | |
| 2,074 | Manatee | 83 | Male | No | | Yes | FL resident | 04/14/20 | |
| 2,075 | Manatee | 78 | Male | No | | No | FL resident | 04/15/20 | |
| 2,076 | Manatee | 67 | Female | No | | No | FL resident | 04/16/20 | |
| 2,077 | Manatee | 81 | Male | No | | No | FL resident | 04/16/20 | |
| 2,078 | Manatee | 68 | Female | No | | Yes | FL resident | 04/16/20 | |
| 2,079 | Manatee | 66 | Female | No | | No | FL resident | 04/16/20 | |
| 2,080 | Manatee | 94 | Female | No | | No | FL resident | 04/16/20 | |
| 2,081 | Manatee | 58 | Male | No | | No | FL resident | 04/16/20 | |
| 2,082 | Manatee | 75 | Female | No | | Yes | FL resident | 04/16/20 | |
| 2,083 | Manatee | 92 | Female | No | | Yes | FL resident | 04/16/20 | |
| 2,084 | Manatee | 91 | Male | No | | Yes | FL resident | 04/16/20 | |
| 2,085 | Manatee | 84 | Male | No | | Yes | FL resident | 04/16/20 | |
| 2,086 | Manatee | 80 | Male | No | | No | FL resident | 04/17/20 | |
| 2,087 | Manatee | 97 | Male | No | | Yes | FL resident | 04/17/20 | |
| 2,088 | Manatee | 78 | Male | No | | Yes | FL resident | 04/17/20 | |
| 2,089 | Manatee | 80 | Female | No | | No | FL resident | 04/18/20 | |
| 2,090 | Manatee | 61 | Female | No | | No | FL resident | 04/18/20 | |
| 2,091 | Manatee | 97 | Female | No | | Yes | FL resident | 04/18/20 | |
| 2,092 | Manatee | 90 | Female | No | | Yes | FL resident | 04/18/20 | |
| 2,093 | Manatee | 98 | Female | No | | Yes | FL resident | 04/18/20 | |
| 2,094 | Manatee | 95 | Female | No | | Yes | FL resident | 04/18/20 | |
| 2,095 | Manatee | 88 | Female | No | | Yes | FL resident | 04/18/20 | |
| 2,096 | Manatee | 90 | Female | No | | Yes | FL resident | 04/18/20 | |
| 2,097 | Manatee | 76 | Female | No | | Yes | FL resident | 04/18/20 | |
| 2,098 | Manatee | 78 | Male | No | | Yes | FL resident | 04/18/20 | |
| 2,099 | Manatee | 45 | Male | No | | Yes | FL resident | 04/18/20 | |
| 2,100 | Manatee | 67 | Female | No | | Yes | FL resident | 04/18/20 | |
| 2,101 | Manatee | 65 | Male | No | | No | FL resident | 04/19/20 | |
| 2,102 | Manatee | 95 | Female | No | | Yes | FL resident | 04/19/20 | |
| 2,103 | Manatee | 73 | Female | No | | Yes | FL resident | 04/19/20 | |
| 2,104 | Manatee | 84 | Male | No | | Unknown | FL resident | 04/20/20 | |
| 2,105 | Manatee | 66 | Female | No | | Unknown | FL resident | 04/20/20 | |
| 2,106 | Manatee | 61 | Female | No | | No | FL resident | 04/20/20 | |
| 2,107 | Manatee | 90 | Male | No | | No | FL resident | 04/21/20 | |
| 2,108 | Manatee | 68 | Female | No | | No | FL resident | 04/23/20 | |
| 2,109 | Manatee | 80 | Female | No | | Yes | FL resident | 04/24/20 | |
| 2,110 | Manatee | 50 | Male | No | | No | FL resident | 04/24/20 | |
| 2,111 | Manatee | 59 | Male | No | | No | FL resident | 04/25/20 | |
| 2,112 | Manatee | 77 | Male | No | | No | FL resident | 04/26/20 | |
| 2,113 | Manatee | 82 | Male | No | | No | FL resident | 04/26/20 | |
| 2,114 | Manatee | 76 | Female | No | | Yes | FL resident | 04/27/20 | |
| 2,115 | Manatee | 94 | Female | No | | Yes | FL resident | 04/27/20 | |
| 2,116 | Manatee | 57 | Female | No | | No | FL resident | 04/27/20 | |
| 2,117 | Manatee | 86 | Female | No | | No | FL resident | 04/27/20 | |
| 2,118 | Manatee | 96 | Female | No | | No | FL resident | 04/28/20 | |

Coronavirus: line list of deaths in Florida residents

Data through Jun 23, 2020 verified as of Jun 24, 2020 at 09:25 AM

Data in this report are provisional and subject to change.

#REF!

| Death | County | Age | Gender | Travel related | Travel detail | Contact with a confirmed case | Jurisdiction | Date case counted | Newly identified deaths |
|-------|---------|-----|--------|----------------|---------------|-------------------------------|--------------|-------------------|-------------------------|
| 2,119 | Manatee | 70 | Male | No | | No | FL resident | 04/28/20 | |
| 2,120 | Manatee | 60 | Male | No | | No | FL resident | 04/29/20 | |
| 2,121 | Manatee | 81 | Female | No | | No | FL resident | 04/29/20 | |
| 2,122 | Manatee | 101 | Male | No | | No | FL resident | 04/30/20 | |
| 2,123 | Manatee | 73 | Female | No | | No | FL resident | 05/01/20 | |
| 2,124 | Manatee | 85 | Male | No | | No | FL resident | 05/01/20 | |
| 2,125 | Manatee | 89 | Male | No | | No | FL resident | 05/01/20 | |
| 2,126 | Manatee | 60 | Male | No | | No | FL resident | 05/01/20 | |
| 2,127 | Manatee | 67 | Male | No | | No | FL resident | 05/02/20 | |
| 2,128 | Manatee | 68 | Male | No | | No | FL resident | 05/03/20 | |
| 2,129 | Manatee | 82 | Female | No | | No | FL resident | 05/04/20 | |
| 2,130 | Manatee | 89 | Female | No | | No | FL resident | 05/04/20 | |
| 2,131 | Manatee | 91 | Male | No | | Yes | FL resident | 05/04/20 | |
| 2,132 | Manatee | 83 | Female | No | | Yes | FL resident | 05/04/20 | |
| 2,133 | Manatee | 71 | Female | No | | No | FL resident | 05/04/20 | |
| 2,134 | Manatee | 94 | Female | No | | No | FL resident | 05/05/20 | |
| 2,135 | Manatee | 96 | Female | No | | Yes | FL resident | 05/05/20 | |
| 2,136 | Manatee | 87 | Female | No | | Yes | FL resident | 05/05/20 | |
| 2,137 | Manatee | 100 | Female | No | | Yes | FL resident | 05/05/20 | |
| 2,138 | Manatee | 88 | Female | No | | No | FL resident | 05/08/20 | |
| 2,139 | Manatee | 85 | Female | No | | Yes | FL resident | 05/08/20 | |
| 2,140 | Manatee | 77 | Female | Unknown | | Unknown | FL resident | 05/09/20 | |
| 2,141 | Manatee | 84 | Female | No | | No | FL resident | 05/10/20 | |
| 2,142 | Manatee | 88 | Male | No | | No | FL resident | 05/10/20 | |
| 2,143 | Manatee | 68 | Male | No | | Yes | FL resident | 05/11/20 | |
| 2,144 | Manatee | 67 | Female | No | | No | FL resident | 05/11/20 | |
| 2,145 | Manatee | 75 | Male | No | | No | FL resident | 05/12/20 | |
| 2,146 | Manatee | 49 | Male | No | | No | FL resident | 05/12/20 | |
| 2,147 | Manatee | 96 | Female | No | | Yes | FL resident | 05/12/20 | |
| 2,148 | Manatee | 55 | Male | No | | Yes | FL resident | 05/14/20 | |
| 2,149 | Manatee | 85 | Male | No | | Yes | FL resident | 05/14/20 | |
| 2,150 | Manatee | 86 | Female | No | | No | FL resident | 05/19/20 | |
| 2,151 | Manatee | 74 | Male | Unknown | | No | FL resident | 05/19/20 | |
| 2,152 | Manatee | 56 | Male | No | | No | FL resident | 05/20/20 | |
| 2,153 | Manatee | 90 | Female | No | | Yes | FL resident | 05/20/20 | |
| 2,154 | Manatee | 68 | Male | No | | Yes | FL resident | 05/22/20 | |
| 2,155 | Manatee | 56 | Male | Unknown | | Unknown | FL resident | 05/23/20 | |
| 2,156 | Manatee | 94 | Female | No | | Unknown | FL resident | 05/24/20 | |
| 2,157 | Manatee | 88 | Male | No | | No | FL resident | 05/28/20 | |
| 2,158 | Manatee | 95 | Male | No | | Yes | FL resident | 05/28/20 | |
| 2,159 | Manatee | 83 | Female | No | | No | FL resident | 05/28/20 | |
| 2,160 | Manatee | 85 | Male | No | | Yes | FL resident | 06/02/20 | |
| 2,161 | Manatee | 91 | Male | No | | Unknown | FL resident | 06/04/20 | |
| 2,162 | Manatee | 84 | Male | No | | Yes | FL resident | 06/04/20 | |
| 2,163 | Manatee | 87 | Male | No | | No | FL resident | 06/06/20 | |
| 2,164 | Marion | 88 | Male | Yes | GERMANY | Unknown | FL resident | 03/27/20 | |
| 2,165 | Marion | 58 | Male | No | | Yes | FL resident | 04/01/20 | |
| 2,166 | Marion | 49 | Female | No | | Unknown | FL resident | 04/04/20 | |
| 2,167 | Marion | 61 | Female | No | | Yes | FL resident | 04/09/20 | |
| 2,168 | Marion | 96 | Female | No | | Yes | FL resident | 04/23/20 | |
| 2,169 | Marion | 60 | Female | No | | Yes | FL resident | 04/23/20 | |
| 2,170 | Marion | 60 | Male | No | | Yes | FL resident | 04/27/20 | |
| 2,171 | Marion | 59 | Male | No | | No | FL resident | 05/27/20 | |
| 2,172 | Marion | 73 | Male | No | | Yes | FL resident | 06/08/20 | |
| 2,173 | Marion | 39 | Male | No | | Unknown | FL resident | 06/18/20 | |
| 2,174 | Martin | 82 | Male | No | | No | FL resident | 04/04/20 | |
| 2,175 | Martin | 77 | Male | No | | Yes | FL resident | 04/06/20 | |
| 2,176 | Martin | 81 | Female | No | | No | FL resident | 04/08/20 | |
| 2,177 | Martin | 79 | Female | No | | No | FL resident | 04/09/20 | |

Coronavirus: line list of deaths in Florida residents

Data through Jun 23, 2020 verified as of Jun 24, 2020 at 09:25 AM

Data in this report are provisional and subject to change.

#REF!

| Death | County | Age | Gender | Travel related | Travel detail | Contact with a confirmed case | Jurisdiction | Date case counted | Newly identified deaths |
|-------|----------|-----|--------|----------------|---------------|-------------------------------|--------------|-------------------|-------------------------|
| 2,178 | Martin | 91 | Female | No | | Yes | FL resident | 04/10/20 | |
| 2,179 | Martin | 77 | Male | No | | Unknown | FL resident | 04/13/20 | |
| 2,180 | Martin | 64 | Female | Yes | FL; TX | Yes | FL resident | 04/13/20 | |
| 2,181 | Martin | 79 | Male | No | | Unknown | FL resident | 04/22/20 | |
| 2,182 | Martin | 89 | Male | No | | Unknown | FL resident | 05/14/20 | |
| 2,183 | Martin | 82 | Male | No | | Yes | FL resident | 05/14/20 | |
| 2,184 | Martin | 61 | Female | Unknown | | Unknown | FL resident | 05/18/20 | |
| 2,185 | Martin | 68 | Male | No | | Unknown | FL resident | 05/18/20 | |
| 2,186 | Martin | 72 | Male | No | | Yes | FL resident | 05/20/20 | |
| 2,187 | Martin | 88 | Male | No | | Yes | FL resident | 05/28/20 | |
| 2,188 | Martin | 69 | Male | No | | Yes | FL resident | 06/02/20 | |
| 2,189 | Martin | 89 | Female | No | | Yes | FL resident | 06/06/20 | |
| 2,190 | Martin | 50 | Male | Unknown | | Yes | FL resident | 06/06/20 | |
| 2,191 | Martin | 53 | Male | No | | Yes | FL resident | 06/11/20 | |
| 2,192 | Martin | 58 | Female | No | | No | FL resident | 06/12/20 | |
| 2,193 | Martin | 93 | Female | No | | Yes | FL resident | 06/14/20 | |
| 2,194 | Martin | 99 | Male | No | | Yes | FL resident | 06/15/20 | |
| 2,195 | Martin | 95 | Male | No | | Yes | FL resident | 06/15/20 | Yes |
| 2,196 | Monroe | 55 | Male | No | | Yes | FL resident | 03/25/20 | |
| 2,197 | Monroe | 75 | Male | No | | Yes | FL resident | 03/25/20 | |
| 2,198 | Monroe | 55 | Male | No | | Yes | FL resident | 03/26/20 | |
| 2,199 | Monroe | 91 | Female | No | | Yes | FL resident | 05/16/20 | |
| 2,200 | Nassau | 83 | Female | No | | Yes | FL resident | 04/22/20 | |
| 2,201 | Okaloosa | 87 | Male | No | | Yes | FL resident | 03/27/20 | |
| 2,202 | Okaloosa | 88 | Female | No | | No | FL resident | 04/05/20 | |
| 2,203 | Okaloosa | 81 | Female | No | | Yes | FL resident | 04/10/20 | |
| 2,204 | Okaloosa | 95 | Female | No | | Yes | FL resident | 04/12/20 | |
| 2,205 | Okaloosa | 33 | Female | No | | Yes | FL resident | 04/12/20 | |
| 2,206 | Okaloosa | 90 | Male | No | | Yes | FL resident | 04/19/20 | |
| 2,207 | Orange | 79 | Female | No | | Yes | FL resident | 03/15/20 | |
| 2,208 | Orange | 73 | Male | No | | Yes | FL resident | 03/17/20 | |
| 2,209 | Orange | 82 | Female | No | | Yes | FL resident | 03/20/20 | |
| 2,210 | Orange | 70 | Male | No | | Unknown | FL resident | 03/23/20 | |
| 2,211 | Orange | 90 | Male | No | | No | FL resident | 03/24/20 | |
| 2,212 | Orange | 87 | Female | No | | Yes | FL resident | 03/26/20 | |
| 2,213 | Orange | 71 | Male | Yes | PHILIPPINES | Unknown | FL resident | 03/26/20 | |
| 2,214 | Orange | 80 | Female | No | | No | FL resident | 03/27/20 | |
| 2,215 | Orange | 81 | Male | No | | Yes | FL resident | 03/28/20 | |
| 2,216 | Orange | 88 | Female | No | | Yes | FL resident | 03/29/20 | |
| 2,217 | Orange | 87 | Male | No | | Unknown | FL resident | 03/29/20 | |
| 2,218 | Orange | 68 | Male | No | | Unknown | FL resident | 03/30/20 | |
| 2,219 | Orange | 88 | Male | No | | Unknown | FL resident | 03/30/20 | |
| 2,220 | Orange | 62 | Female | No | | Unknown | FL resident | 03/31/20 | |
| 2,221 | Orange | 80 | Male | No | | No | FL resident | 04/02/20 | |
| 2,222 | Orange | 60 | Male | No | | No | FL resident | 04/03/20 | |
| 2,223 | Orange | 45 | Female | Yes | FL; MI | Yes | FL resident | 04/03/20 | |
| 2,224 | Orange | 72 | Female | No | | Yes | FL resident | 04/05/20 | |
| 2,225 | Orange | 60 | Male | No | | Yes | FL resident | 04/06/20 | |
| 2,226 | Orange | 93 | Male | No | | Unknown | FL resident | 04/06/20 | |
| 2,227 | Orange | 85 | Female | No | | Yes | FL resident | 04/07/20 | |
| 2,228 | Orange | 85 | Female | No | | No | FL resident | 04/08/20 | |
| 2,229 | Orange | 65 | Male | No | | Yes | FL resident | 04/08/20 | |
| 2,230 | Orange | 66 | Male | No | | | FL resident | 04/09/20 | |
| 2,231 | Orange | 83 | Female | No | | No | FL resident | 04/10/20 | |
| 2,232 | Orange | 60 | Female | No | | No | FL resident | 04/10/20 | |
| 2,233 | Orange | 49 | Male | No | | Yes | FL resident | 04/11/20 | |
| 2,234 | Orange | 83 | Male | Unknown | | No | FL resident | 04/15/20 | |
| 2,235 | Orange | 77 | Female | No | | Yes | FL resident | 04/16/20 | |
| 2,236 | Orange | 80 | Female | No | | Yes | FL resident | 04/19/20 | |

Coronavirus: line list of deaths in Florida residents

Data through Jun 23, 2020 verified as of Jun 24, 2020 at 09:25 AM

Data in this report are provisional and subject to change.

#REF!

| Death | County | Age | Gender | Travel related | Travel detail | Contact with a confirmed case | Jurisdiction | Date case counted | Newly identified deaths |
|-------|------------|-----|---------|----------------|--------------------------|-------------------------------|------------------------------|-------------------|-------------------------|
| 2,237 | Orange | 42 | Male | No | | Yes | FL resident | 04/19/20 | |
| 2,238 | Orange | 95 | Male | Unknown | | Yes | FL resident | 04/19/20 | |
| 2,239 | Orange | 77 | Female | No | | Yes | FL resident | 04/21/20 | |
| 2,240 | Orange | 70 | Male | No | | Unknown | FL resident | 04/21/20 | |
| 2,241 | Orange | 81 | Male | No | | Yes | FL resident | 04/22/20 | |
| 2,242 | Orange | 71 | Male | No | | Yes | FL resident | 04/23/20 | |
| 2,243 | Orange | 79 | Female | No | | Unknown | FL resident | 04/27/20 | |
| 2,244 | Orange | 50 | Female | No | | Yes | FL resident | 04/27/20 | |
| 2,245 | Orange | 71 | Female | No | | Yes | FL resident | 04/30/20 | |
| 2,246 | Orange | 93 | Male | No | | No | FL resident | 05/04/20 | |
| 2,247 | Orange | 63 | Female | No | | Yes | FL resident | 05/11/20 | |
| 2,248 | Orange | 80 | Male | Yes | NJ | Yes | FL resident | 05/12/20 | |
| 2,249 | Orange | 55 | Male | No | | Yes | FL resident | 05/18/20 | |
| 2,250 | Orange | 80 | Male | No | | Yes | FL resident | 05/19/20 | |
| 2,251 | Orange | 60 | Male | Yes | UNITED KINGDOM | Yes | FL resident | 05/24/20 | |
| 2,252 | Orange | 83 | Male | No | | Yes | FL resident | 05/30/20 | |
| 2,253 | Orange | 62 | Female | No | | Yes | FL resident | 06/04/20 | Yes |
| 2,254 | Orange | 44 | Male | No | | Unknown | FL resident | 06/05/20 | |
| 2,255 | Orange | 75 | Female | Unknown | | | FL resident | 06/17/20 | |
| 2,256 | Orange | 89 | Unknown | Unknown | | | FL resident | 06/18/20 | Yes |
| 2,257 | Orange | 61 | Male | Unknown | | | FL resident | 06/18/20 | |
| 2,258 | Orange | 70 | Male | Unknown | | | FL resident | 06/20/20 | |
| 2,259 | Orange | 68 | Female | Yes | PHILIPPINES; SOUTH KOREA | Unknown | Not diagnosed/isolated in FL | 03/13/20 | |
| 2,260 | Osceola | 58 | Male | No | | No | FL resident | 03/21/20 | |
| 2,261 | Osceola | 91 | Male | Yes | ECUADOR | No | FL resident | 03/28/20 | |
| 2,262 | Osceola | 55 | Male | No | | No | FL resident | 03/28/20 | |
| 2,263 | Osceola | 70 | Female | No | | Yes | FL resident | 04/01/20 | |
| 2,264 | Osceola | 82 | Female | No | | Unknown | FL resident | 04/01/20 | |
| 2,265 | Osceola | 66 | Female | No | | No | FL resident | 04/01/20 | |
| 2,266 | Osceola | 69 | Male | No | | No | FL resident | 04/02/20 | |
| 2,267 | Osceola | 60 | Female | No | | No | FL resident | 04/02/20 | |
| 2,268 | Osceola | 82 | Male | No | | No | FL resident | 04/10/20 | |
| 2,269 | Osceola | 72 | Female | No | | Yes | FL resident | 04/11/20 | |
| 2,270 | Osceola | 70 | Male | No | | Yes | FL resident | 04/16/20 | |
| 2,271 | Osceola | 70 | Female | Yes | NY | Yes | FL resident | 04/17/20 | |
| 2,272 | Osceola | 102 | Female | No | | Yes | FL resident | 04/22/20 | |
| 2,273 | Osceola | 85 | Female | No | | Yes | FL resident | 04/24/20 | |
| 2,274 | Osceola | 76 | Female | No | | Yes | FL resident | 04/26/20 | |
| 2,275 | Osceola | 85 | Male | No | | Yes | FL resident | 04/29/20 | |
| 2,276 | Osceola | 74 | Male | No | | Yes | FL resident | 05/01/20 | |
| 2,277 | Osceola | 80 | Female | No | | Yes | FL resident | 05/07/20 | |
| 2,278 | Osceola | 61 | Male | No | | Yes | FL resident | 05/08/20 | |
| 2,279 | Osceola | 80 | Female | No | | Yes | FL resident | 05/08/20 | |
| 2,280 | Osceola | 80 | Female | No | | Yes | FL resident | 05/09/20 | |
| 2,281 | Osceola | 79 | Male | No | | Yes | FL resident | 05/10/20 | |
| 2,282 | Osceola | 70 | Male | No | | Yes | FL resident | 05/29/20 | |
| 2,283 | Osceola | 92 | Female | No | | Yes | FL resident | 06/23/20 | Yes |
| 2,284 | Palm Beach | 73 | Male | Yes | EGYPT; GERMANY | Yes | FL resident | 03/13/20 | |
| 2,285 | Palm Beach | 76 | Female | Yes | FRANCE | Unknown | FL resident | 03/16/20 | |
| 2,286 | Palm Beach | 72 | Male | No | | No | FL resident | 03/18/20 | |
| 2,287 | Palm Beach | 72 | Male | Yes | CANADA; FL | No | FL resident | 03/20/20 | |
| 2,288 | Palm Beach | 81 | Male | Yes | NY | Yes | FL resident | 03/20/20 | |
| 2,289 | Palm Beach | 88 | Male | No | | Yes | FL resident | 03/21/20 | |
| 2,290 | Palm Beach | 83 | Male | No | | No | FL resident | 03/21/20 | |
| 2,291 | Palm Beach | 76 | Male | No | | No | FL resident | 03/22/20 | |
| 2,292 | Palm Beach | 85 | Female | No | | Yes | FL resident | 03/22/20 | |
| 2,293 | Palm Beach | 38 | Male | Yes | COLOMBIA | Unknown | FL resident | 03/24/20 | |
| 2,294 | Palm Beach | 74 | Male | No | | Yes | FL resident | 03/25/20 | |

Coronavirus: line list of deaths in Florida residents

Data through Jun 23, 2020 verified as of Jun 24, 2020 at 09:25 AM

Data in this report are provisional and subject to change.

#REF!

| Death | County | Age | Gender | Travel related | Travel detail | Contact with a confirmed case | Jurisdiction | Date case counted | Newly identified deaths |
|-------|------------|-----|--------|----------------|----------------|-------------------------------|--------------|-------------------|-------------------------|
| 2,295 | Palm Beach | 81 | Male | No | | Unknown | FL resident | 03/25/20 | |
| 2,296 | Palm Beach | 67 | Male | No | | Yes | FL resident | 03/25/20 | |
| 2,297 | Palm Beach | 45 | Male | No | | No | FL resident | 03/25/20 | |
| 2,298 | Palm Beach | 84 | Male | No | | Yes | FL resident | 03/25/20 | |
| 2,299 | Palm Beach | 72 | Female | No | | Unknown | FL resident | 03/26/20 | |
| 2,300 | Palm Beach | 90 | Female | No | | Yes | FL resident | 03/26/20 | |
| 2,301 | Palm Beach | 89 | Male | No | | Yes | FL resident | 03/27/20 | |
| 2,302 | Palm Beach | 92 | Male | No | | No | FL resident | 03/27/20 | |
| 2,303 | Palm Beach | 85 | Male | No | | No | FL resident | 03/27/20 | |
| 2,304 | Palm Beach | 84 | Female | No | | Yes | FL resident | 03/27/20 | |
| 2,305 | Palm Beach | 81 | Male | No | | Yes | FL resident | 03/27/20 | |
| 2,306 | Palm Beach | 72 | Female | No | | Yes | FL resident | 03/27/20 | |
| 2,307 | Palm Beach | 84 | Female | No | | Yes | FL resident | 03/27/20 | |
| 2,308 | Palm Beach | 89 | Male | No | | No | FL resident | 03/27/20 | |
| 2,309 | Palm Beach | 84 | Female | No | | Yes | FL resident | 03/27/20 | |
| 2,310 | Palm Beach | 39 | Female | No | | Yes | FL resident | 03/27/20 | |
| 2,311 | Palm Beach | 41 | Male | No | | Yes | FL resident | 03/27/20 | |
| 2,312 | Palm Beach | 83 | Female | No | | Yes | FL resident | 03/27/20 | |
| 2,313 | Palm Beach | 74 | Female | Yes | FL; NY | Yes | FL resident | 03/27/20 | |
| 2,314 | Palm Beach | 89 | Female | No | | Yes | FL resident | 03/27/20 | |
| 2,315 | Palm Beach | 76 | Male | No | | Yes | FL resident | 03/28/20 | |
| 2,316 | Palm Beach | 88 | Male | No | | Unknown | FL resident | 03/28/20 | |
| 2,317 | Palm Beach | 59 | Female | No | | No | FL resident | 03/28/20 | |
| 2,318 | Palm Beach | 64 | Female | Unknown | | Yes | FL resident | 03/28/20 | |
| 2,319 | Palm Beach | 88 | Male | No | | Yes | FL resident | 03/28/20 | |
| 2,320 | Palm Beach | 72 | Male | No | | Yes | FL resident | 03/28/20 | |
| 2,321 | Palm Beach | 88 | Female | No | | No | FL resident | 03/28/20 | |
| 2,322 | Palm Beach | 77 | Female | No | | Unknown | FL resident | 03/28/20 | |
| 2,323 | Palm Beach | 75 | Female | No | | Yes | FL resident | 03/28/20 | |
| 2,324 | Palm Beach | 76 | Female | No | | No | FL resident | 03/28/20 | |
| 2,325 | Palm Beach | 80 | Male | Yes | NY | No | FL resident | 03/28/20 | |
| 2,326 | Palm Beach | 63 | Male | Yes | FL; ST. MARTIN | Unknown | FL resident | 03/29/20 | |
| 2,327 | Palm Beach | 82 | Male | No | | Yes | FL resident | 03/29/20 | |
| 2,328 | Palm Beach | 75 | Male | No | | Yes | FL resident | 03/29/20 | |
| 2,329 | Palm Beach | 77 | Male | Unknown | | Unknown | FL resident | 03/29/20 | |
| 2,330 | Palm Beach | 89 | Male | No | | Unknown | FL resident | 03/29/20 | |
| 2,331 | Palm Beach | 77 | Male | No | | Unknown | FL resident | 03/29/20 | |
| 2,332 | Palm Beach | 74 | Male | Unknown | | No | FL resident | 03/29/20 | |
| 2,333 | Palm Beach | 93 | Female | No | | Yes | FL resident | 03/29/20 | |
| 2,334 | Palm Beach | 87 | Male | No | | Yes | FL resident | 03/29/20 | |
| 2,335 | Palm Beach | 58 | Male | No | | Yes | FL resident | 03/29/20 | |
| 2,336 | Palm Beach | 79 | Female | No | | No | FL resident | 03/29/20 | |
| 2,337 | Palm Beach | 85 | Male | No | | Yes | FL resident | 03/29/20 | |
| 2,338 | Palm Beach | 42 | Male | No | | Unknown | FL resident | 03/29/20 | |
| 2,339 | Palm Beach | 81 | Male | No | | No | FL resident | 03/30/20 | |
| 2,340 | Palm Beach | 94 | Male | No | | No | FL resident | 03/30/20 | |
| 2,341 | Palm Beach | 79 | Female | No | | Yes | FL resident | 03/30/20 | |
| 2,342 | Palm Beach | 78 | Male | No | | No | FL resident | 03/30/20 | |
| 2,343 | Palm Beach | 90 | Female | No | | Unknown | FL resident | 03/30/20 | |
| 2,344 | Palm Beach | 83 | Male | No | | No | FL resident | 03/30/20 | |
| 2,345 | Palm Beach | 91 | Male | No | | Yes | FL resident | 03/30/20 | |
| 2,346 | Palm Beach | 87 | Female | No | | Unknown | FL resident | 03/31/20 | |
| 2,347 | Palm Beach | 71 | Male | No | | No | FL resident | 03/31/20 | |
| 2,348 | Palm Beach | 80 | Male | No | | No | FL resident | 03/31/20 | |
| 2,349 | Palm Beach | 69 | Male | No | | Yes | FL resident | 03/31/20 | |
| 2,350 | Palm Beach | 87 | Male | No | | Yes | FL resident | 03/31/20 | |
| 2,351 | Palm Beach | 82 | Female | No | | Unknown | FL resident | 04/01/20 | |
| 2,352 | Palm Beach | 88 | Male | Yes | AUSTRALIA; FL | Yes | FL resident | 04/01/20 | |
| 2,353 | Palm Beach | 87 | Male | No | | Yes | FL resident | 04/01/20 | |

Coronavirus: line list of deaths in Florida residents

Data through Jun 23, 2020 verified as of Jun 24, 2020 at 09:25 AM

Data in this report are provisional and subject to change.

#REF!

| Death | County | Age | Gender | Travel related | Travel detail | Contact with a confirmed case | Jurisdiction | Date case counted | Newly identified deaths |
|-------|------------|-----|--------|----------------|---------------|-------------------------------|--------------|-------------------|-------------------------|
| 2,354 | Palm Beach | 77 | Female | No | | Yes | FL resident | 04/01/20 | |
| 2,355 | Palm Beach | 63 | Male | Unknown | | Yes | FL resident | 04/01/20 | |
| 2,356 | Palm Beach | 95 | Female | No | | Unknown | FL resident | 04/01/20 | |
| 2,357 | Palm Beach | 76 | Female | No | | Yes | FL resident | 04/01/20 | |
| 2,358 | Palm Beach | 76 | Female | No | | Yes | FL resident | 04/01/20 | |
| 2,359 | Palm Beach | 85 | Female | No | | No | FL resident | 04/01/20 | |
| 2,360 | Palm Beach | 88 | Male | No | | Yes | FL resident | 04/02/20 | |
| 2,361 | Palm Beach | 92 | Female | No | | Yes | FL resident | 04/02/20 | |
| 2,362 | Palm Beach | 78 | Male | No | | Yes | FL resident | 04/02/20 | |
| 2,363 | Palm Beach | 71 | Male | No | | Unknown | FL resident | 04/02/20 | |
| 2,364 | Palm Beach | 94 | Female | No | | Unknown | FL resident | 04/02/20 | |
| 2,365 | Palm Beach | 77 | Female | No | | Unknown | FL resident | 04/02/20 | |
| 2,366 | Palm Beach | 90 | Female | No | | Unknown | FL resident | 04/02/20 | |
| 2,367 | Palm Beach | 70 | Female | No | | No | FL resident | 04/02/20 | |
| 2,368 | Palm Beach | 45 | Male | No | | No | FL resident | 04/02/20 | |
| 2,369 | Palm Beach | 72 | Female | No | | Unknown | FL resident | 04/02/20 | |
| 2,370 | Palm Beach | 79 | Male | No | | No | FL resident | 04/02/20 | |
| 2,371 | Palm Beach | 80 | Male | No | | Yes | FL resident | 04/02/20 | |
| 2,372 | Palm Beach | 82 | Female | No | | Yes | FL resident | 04/02/20 | |
| 2,373 | Palm Beach | 83 | Female | No | | No | FL resident | 04/02/20 | |
| 2,374 | Palm Beach | 96 | Female | No | | Yes | FL resident | 04/03/20 | |
| 2,375 | Palm Beach | 74 | Female | No | | Yes | FL resident | 04/03/20 | |
| 2,376 | Palm Beach | 99 | Male | No | | Yes | FL resident | 04/03/20 | |
| 2,377 | Palm Beach | 81 | Male | Unknown | | No | FL resident | 04/03/20 | |
| 2,378 | Palm Beach | 68 | Female | No | | Yes | FL resident | 04/03/20 | |
| 2,379 | Palm Beach | 88 | Female | No | | Yes | FL resident | 04/03/20 | |
| 2,380 | Palm Beach | 73 | Male | No | | Unknown | FL resident | 04/03/20 | |
| 2,381 | Palm Beach | 92 | Female | No | | Unknown | FL resident | 04/03/20 | |
| 2,382 | Palm Beach | 85 | Female | No | | Unknown | FL resident | 04/03/20 | |
| 2,383 | Palm Beach | 87 | Male | No | | Yes | FL resident | 04/03/20 | |
| 2,384 | Palm Beach | 84 | Male | No | | Unknown | FL resident | 04/03/20 | |
| 2,385 | Palm Beach | 87 | Female | No | | Yes | FL resident | 04/03/20 | |
| 2,386 | Palm Beach | 90 | Male | No | | Yes | FL resident | 04/03/20 | |
| 2,387 | Palm Beach | 72 | Female | No | | Yes | FL resident | 04/03/20 | |
| 2,388 | Palm Beach | 75 | Male | No | | Yes | FL resident | 04/04/20 | |
| 2,389 | Palm Beach | 92 | Male | No | | Unknown | FL resident | 04/04/20 | |
| 2,390 | Palm Beach | 75 | Male | No | | Yes | FL resident | 04/04/20 | |
| 2,391 | Palm Beach | 60 | Male | Yes | FL; NY | No | FL resident | 04/04/20 | |
| 2,392 | Palm Beach | 68 | Male | No | | No | FL resident | 04/05/20 | |
| 2,393 | Palm Beach | 89 | Female | Unknown | | Unknown | FL resident | 04/05/20 | |
| 2,394 | Palm Beach | 61 | Male | No | | Yes | FL resident | 04/05/20 | |
| 2,395 | Palm Beach | 79 | Female | No | | Yes | FL resident | 04/05/20 | |
| 2,396 | Palm Beach | 84 | Male | No | | Yes | FL resident | 04/06/20 | |
| 2,397 | Palm Beach | 75 | Male | No | | Yes | FL resident | 04/06/20 | |
| 2,398 | Palm Beach | 74 | Male | No | | Yes | FL resident | 04/06/20 | |
| 2,399 | Palm Beach | 75 | Male | No | | Unknown | FL resident | 04/06/20 | |
| 2,400 | Palm Beach | 89 | Male | No | | Yes | FL resident | 04/06/20 | |
| 2,401 | Palm Beach | 80 | Female | Unknown | | No | FL resident | 04/07/20 | |
| 2,402 | Palm Beach | 80 | Male | No | | Yes | FL resident | 04/07/20 | |
| 2,403 | Palm Beach | 89 | Male | No | | Yes | FL resident | 04/07/20 | |
| 2,404 | Palm Beach | 67 | Female | Unknown | | Unknown | FL resident | 04/07/20 | |
| 2,405 | Palm Beach | 48 | Female | No | | Yes | FL resident | 04/07/20 | |
| 2,406 | Palm Beach | 71 | Male | No | | No | FL resident | 04/07/20 | |
| 2,407 | Palm Beach | 92 | Female | No | | Unknown | FL resident | 04/07/20 | |
| 2,408 | Palm Beach | 93 | Female | No | | Yes | FL resident | 04/07/20 | |
| 2,409 | Palm Beach | 69 | Male | Unknown | | | FL resident | 04/07/20 | |
| 2,410 | Palm Beach | 64 | Female | Unknown | | Unknown | FL resident | 04/07/20 | |
| 2,411 | Palm Beach | 50 | Male | No | | Unknown | FL resident | 04/08/20 | |
| 2,412 | Palm Beach | 82 | Female | No | | Unknown | FL resident | 04/08/20 | |

Coronavirus: line list of deaths in Florida residents

Data through Jun 23, 2020 verified as of Jun 24, 2020 at 09:25 AM

Data in this report are provisional and subject to change.

#REF!

| Death | County | Age | Gender | Travel related | Travel detail | Contact with a confirmed case | Jurisdiction | Date case counted | Newly identified deaths |
|-------|------------|-----|--------|----------------|---------------|-------------------------------|--------------|-------------------|-------------------------|
| 2,413 | Palm Beach | 59 | Female | Unknown | | Unknown | FL resident | 04/08/20 | |
| 2,414 | Palm Beach | 68 | Male | No | | Yes | FL resident | 04/08/20 | |
| 2,415 | Palm Beach | 96 | Male | No | | Unknown | FL resident | 04/08/20 | |
| 2,416 | Palm Beach | 88 | Female | No | | Unknown | FL resident | 04/08/20 | |
| 2,417 | Palm Beach | 70 | Male | Yes | FL; UNKNOWN | Yes | FL resident | 04/09/20 | |
| 2,418 | Palm Beach | 82 | Male | No | | No | FL resident | 04/09/20 | |
| 2,419 | Palm Beach | 82 | Male | No | | Yes | FL resident | 04/09/20 | |
| 2,420 | Palm Beach | 84 | Female | No | | Yes | FL resident | 04/09/20 | |
| 2,421 | Palm Beach | 74 | Male | No | | No | FL resident | 04/09/20 | |
| 2,422 | Palm Beach | 83 | Female | No | | Yes | FL resident | 04/09/20 | |
| 2,423 | Palm Beach | 65 | Male | No | | Unknown | FL resident | 04/10/20 | |
| 2,424 | Palm Beach | 76 | Male | No | | No | FL resident | 04/10/20 | |
| 2,425 | Palm Beach | 66 | Male | No | | | FL resident | 04/10/20 | |
| 2,426 | Palm Beach | 73 | Male | No | | Unknown | FL resident | 04/10/20 | |
| 2,427 | Palm Beach | 86 | Male | No | | Yes | FL resident | 04/10/20 | |
| 2,428 | Palm Beach | 49 | Male | Unknown | | Yes | FL resident | 04/11/20 | |
| 2,429 | Palm Beach | 59 | Male | Unknown | | Yes | FL resident | 04/11/20 | |
| 2,430 | Palm Beach | 72 | Female | No | | Unknown | FL resident | 04/11/20 | |
| 2,431 | Palm Beach | 92 | Male | No | | Yes | FL resident | 04/11/20 | |
| 2,432 | Palm Beach | 62 | Female | No | | Unknown | FL resident | 04/11/20 | |
| 2,433 | Palm Beach | 62 | Male | No | | Yes | FL resident | 04/11/20 | |
| 2,434 | Palm Beach | 93 | Female | No | | Unknown | FL resident | 04/11/20 | |
| 2,435 | Palm Beach | 66 | Female | No | | Yes | FL resident | 04/11/20 | |
| 2,436 | Palm Beach | 73 | Male | No | | Yes | FL resident | 04/11/20 | |
| 2,437 | Palm Beach | 79 | Female | No | | Unknown | FL resident | 04/12/20 | |
| 2,438 | Palm Beach | 82 | Female | Unknown | | Unknown | FL resident | 04/12/20 | |
| 2,439 | Palm Beach | 83 | Female | No | | Unknown | FL resident | 04/12/20 | |
| 2,440 | Palm Beach | 93 | Female | No | | Unknown | FL resident | 04/12/20 | |
| 2,441 | Palm Beach | 79 | Male | No | | Unknown | FL resident | 04/12/20 | |
| 2,442 | Palm Beach | 97 | Female | No | | | FL resident | 04/12/20 | |
| 2,443 | Palm Beach | 67 | Female | Yes | COLOMBIA; FL | Yes | FL resident | 04/13/20 | |
| 2,444 | Palm Beach | 82 | Female | No | | Unknown | FL resident | 04/13/20 | |
| 2,445 | Palm Beach | 91 | Female | No | | Yes | FL resident | 04/13/20 | |
| 2,446 | Palm Beach | 86 | Female | No | | No | FL resident | 04/13/20 | |
| 2,447 | Palm Beach | 71 | Female | No | | Unknown | FL resident | 04/13/20 | |
| 2,448 | Palm Beach | 41 | Female | No | | Yes | FL resident | 04/13/20 | |
| 2,449 | Palm Beach | 93 | Male | No | | Yes | FL resident | 04/14/20 | |
| 2,450 | Palm Beach | 96 | Male | Unknown | | Yes | FL resident | 04/14/20 | |
| 2,451 | Palm Beach | 49 | Male | No | | Yes | FL resident | 04/14/20 | |
| 2,452 | Palm Beach | 67 | Male | No | | Yes | FL resident | 04/14/20 | |
| 2,453 | Palm Beach | 43 | Male | Unknown | | Unknown | FL resident | 04/14/20 | |
| 2,454 | Palm Beach | 81 | Male | No | | Unknown | FL resident | 04/14/20 | |
| 2,455 | Palm Beach | 85 | Female | No | | Unknown | FL resident | 04/14/20 | |
| 2,456 | Palm Beach | 86 | Female | No | | Yes | FL resident | 04/14/20 | |
| 2,457 | Palm Beach | 78 | Female | No | | No | FL resident | 04/14/20 | |
| 2,458 | Palm Beach | 81 | Female | No | | Unknown | FL resident | 04/14/20 | |
| 2,459 | Palm Beach | 97 | Female | No | | No | FL resident | 04/15/20 | |
| 2,460 | Palm Beach | 81 | Female | No | | No | FL resident | 04/15/20 | |
| 2,461 | Palm Beach | 90 | Male | No | | Unknown | FL resident | 04/15/20 | |
| 2,462 | Palm Beach | 43 | Female | Unknown | | Unknown | FL resident | 04/15/20 | |
| 2,463 | Palm Beach | 80 | Male | No | | Yes | FL resident | 04/15/20 | |
| 2,464 | Palm Beach | 89 | Male | No | | Unknown | FL resident | 04/15/20 | |
| 2,465 | Palm Beach | 30 | Male | Unknown | | Unknown | FL resident | 04/15/20 | |
| 2,466 | Palm Beach | 78 | Female | No | | Yes | FL resident | 04/15/20 | |
| 2,467 | Palm Beach | 83 | Female | No | | Yes | FL resident | 04/15/20 | |
| 2,468 | Palm Beach | 85 | Male | Unknown | | Unknown | FL resident | 04/15/20 | |
| 2,469 | Palm Beach | 81 | Male | Unknown | | Yes | FL resident | 04/15/20 | |
| 2,470 | Palm Beach | 87 | Male | No | | Yes | FL resident | 04/16/20 | |
| 2,471 | Palm Beach | 77 | Female | No | | Unknown | FL resident | 04/16/20 | |

Coronavirus: line list of deaths in Florida residents

Data through Jun 23, 2020 verified as of Jun 24, 2020 at 09:25 AM

Data in this report are provisional and subject to change.

#REF!

| Death | County | Age | Gender | Travel related | Travel detail | Contact with a confirmed case | Jurisdiction | Date case counted | Newly identified deaths |
|-------|------------|-----|--------|----------------|---------------|-------------------------------|--------------|-------------------|-------------------------|
| 2,472 | Palm Beach | 85 | Female | No | | Yes | FL resident | 04/16/20 | |
| 2,473 | Palm Beach | 53 | Male | No | | Unknown | FL resident | 04/16/20 | |
| 2,474 | Palm Beach | 62 | Male | No | | Unknown | FL resident | 04/16/20 | |
| 2,475 | Palm Beach | 89 | Male | No | | Unknown | FL resident | 04/16/20 | |
| 2,476 | Palm Beach | 60 | Male | Unknown | | Unknown | FL resident | 04/16/20 | |
| 2,477 | Palm Beach | 85 | Female | No | | Unknown | FL resident | 04/16/20 | |
| 2,478 | Palm Beach | 90 | Female | No | | Unknown | FL resident | 04/16/20 | |
| 2,479 | Palm Beach | 85 | Male | No | | Unknown | FL resident | 04/16/20 | |
| 2,480 | Palm Beach | 66 | Female | Unknown | | Unknown | FL resident | 04/17/20 | |
| 2,481 | Palm Beach | 44 | Male | No | | No | FL resident | 04/17/20 | |
| 2,482 | Palm Beach | 89 | Female | No | | No | FL resident | 04/17/20 | |
| 2,483 | Palm Beach | 76 | Female | No | | Unknown | FL resident | 04/17/20 | |
| 2,484 | Palm Beach | 89 | Female | No | | | FL resident | 04/17/20 | |
| 2,485 | Palm Beach | 79 | Male | No | | Unknown | FL resident | 04/17/20 | |
| 2,486 | Palm Beach | 84 | Female | No | | Unknown | FL resident | 04/17/20 | |
| 2,487 | Palm Beach | 67 | Male | No | | Yes | FL resident | 04/17/20 | |
| 2,488 | Palm Beach | 78 | Male | No | | Unknown | FL resident | 04/17/20 | |
| 2,489 | Palm Beach | 62 | Female | No | | Yes | FL resident | 04/17/20 | |
| 2,490 | Palm Beach | 84 | Male | Unknown | | Unknown | FL resident | 04/17/20 | |
| 2,491 | Palm Beach | 69 | Female | No | | Yes | FL resident | 04/17/20 | |
| 2,492 | Palm Beach | 35 | Male | No | | Unknown | FL resident | 04/18/20 | |
| 2,493 | Palm Beach | 77 | Male | No | | Unknown | FL resident | 04/18/20 | |
| 2,494 | Palm Beach | 91 | Male | No | | Unknown | FL resident | 04/18/20 | |
| 2,495 | Palm Beach | 74 | Male | No | | Unknown | FL resident | 04/18/20 | |
| 2,496 | Palm Beach | 71 | Female | No | | No | FL resident | 04/18/20 | |
| 2,497 | Palm Beach | 64 | Male | No | | Yes | FL resident | 04/19/20 | |
| 2,498 | Palm Beach | 93 | Male | No | | Unknown | FL resident | 04/19/20 | |
| 2,499 | Palm Beach | 46 | Male | No | | Unknown | FL resident | 04/19/20 | |
| 2,500 | Palm Beach | 87 | Male | No | | | FL resident | 04/19/20 | |
| 2,501 | Palm Beach | 73 | Male | No | | Unknown | FL resident | 04/19/20 | |
| 2,502 | Palm Beach | 71 | Male | No | | Unknown | FL resident | 04/19/20 | |
| 2,503 | Palm Beach | 83 | Male | No | | Unknown | FL resident | 04/19/20 | |
| 2,504 | Palm Beach | 95 | Male | No | | Yes | FL resident | 04/19/20 | |
| 2,505 | Palm Beach | 68 | Male | Unknown | | | FL resident | 04/20/20 | |
| 2,506 | Palm Beach | 39 | Female | No | | Unknown | FL resident | 04/20/20 | |
| 2,507 | Palm Beach | 87 | Female | No | | | FL resident | 04/20/20 | |
| 2,508 | Palm Beach | 81 | Female | No | | Unknown | FL resident | 04/20/20 | |
| 2,509 | Palm Beach | 92 | Female | No | | Yes | FL resident | 04/20/20 | |
| 2,510 | Palm Beach | 80 | Female | No | | Yes | FL resident | 04/20/20 | |
| 2,511 | Palm Beach | 57 | Female | No | | Unknown | FL resident | 04/20/20 | |
| 2,512 | Palm Beach | 81 | Male | No | | Unknown | FL resident | 04/21/20 | |
| 2,513 | Palm Beach | 83 | Male | No | | Unknown | FL resident | 04/21/20 | |
| 2,514 | Palm Beach | 84 | Male | No | | No | FL resident | 04/21/20 | |
| 2,515 | Palm Beach | 84 | Male | No | | Unknown | FL resident | 04/21/20 | |
| 2,516 | Palm Beach | 37 | Male | No | | Yes | FL resident | 04/21/20 | |
| 2,517 | Palm Beach | 88 | Male | No | | Unknown | FL resident | 04/21/20 | |
| 2,518 | Palm Beach | 92 | Female | No | | No | FL resident | 04/21/20 | |
| 2,519 | Palm Beach | 85 | Male | No | | Yes | FL resident | 04/21/20 | |
| 2,520 | Palm Beach | 92 | Male | No | | Unknown | FL resident | 04/21/20 | |
| 2,521 | Palm Beach | 66 | Male | Unknown | | Unknown | FL resident | 04/22/20 | |
| 2,522 | Palm Beach | 97 | Female | No | | Unknown | FL resident | 04/22/20 | |
| 2,523 | Palm Beach | 94 | Male | No | | Yes | FL resident | 04/22/20 | |
| 2,524 | Palm Beach | 64 | Male | No | | Yes | FL resident | 04/22/20 | |
| 2,525 | Palm Beach | 70 | Male | No | | Unknown | FL resident | 04/22/20 | |
| 2,526 | Palm Beach | 86 | Male | No | | Unknown | FL resident | 04/22/20 | |
| 2,527 | Palm Beach | 73 | Male | No | | Unknown | FL resident | 04/22/20 | |
| 2,528 | Palm Beach | 78 | Male | No | | Unknown | FL resident | 04/22/20 | |
| 2,529 | Palm Beach | 52 | Male | No | | Yes | FL resident | 04/22/20 | |
| 2,530 | Palm Beach | 88 | Male | No | | Yes | FL resident | 04/23/20 | |

Coronavirus: line list of deaths in Florida residents

Data through Jun 23, 2020 verified as of Jun 24, 2020 at 09:25 AM

Data in this report are provisional and subject to change.

#REF!

| Death | County | Age | Gender | Travel related | Travel detail | Contact with a confirmed case | Jurisdiction | Date case counted | Newly identified deaths |
|-------|------------|-----|--------|----------------|---------------|-------------------------------|--------------|-------------------|-------------------------|
| 2,531 | Palm Beach | 58 | Male | No | | Unknown | FL resident | 04/23/20 | |
| 2,532 | Palm Beach | 85 | Male | No | | No | FL resident | 04/23/20 | |
| 2,533 | Palm Beach | 83 | Male | No | | Unknown | FL resident | 04/23/20 | |
| 2,534 | Palm Beach | 94 | Female | No | | No | FL resident | 04/23/20 | |
| 2,535 | Palm Beach | 94 | Female | No | | Unknown | FL resident | 04/23/20 | |
| 2,536 | Palm Beach | 77 | Male | No | | Unknown | FL resident | 04/23/20 | |
| 2,537 | Palm Beach | 75 | Male | No | | No | FL resident | 04/23/20 | |
| 2,538 | Palm Beach | 102 | Female | No | | | FL resident | 04/23/20 | |
| 2,539 | Palm Beach | 89 | Female | No | | Unknown | FL resident | 04/23/20 | |
| 2,540 | Palm Beach | 82 | Male | No | | Unknown | FL resident | 04/24/20 | |
| 2,541 | Palm Beach | 57 | Male | No | | Unknown | FL resident | 04/24/20 | |
| 2,542 | Palm Beach | 74 | Male | Unknown | | No | FL resident | 04/24/20 | |
| 2,543 | Palm Beach | 79 | Male | No | | Unknown | FL resident | 04/25/20 | |
| 2,544 | Palm Beach | 84 | Female | No | | Unknown | FL resident | 04/25/20 | |
| 2,545 | Palm Beach | 67 | Male | Unknown | | | FL resident | 04/25/20 | |
| 2,546 | Palm Beach | 33 | Female | Unknown | | Unknown | FL resident | 04/25/20 | |
| 2,547 | Palm Beach | 80 | Male | No | | Unknown | FL resident | 04/25/20 | |
| 2,548 | Palm Beach | 61 | Male | No | | Unknown | FL resident | 04/25/20 | |
| 2,549 | Palm Beach | 86 | Male | No | | Yes | FL resident | 04/25/20 | |
| 2,550 | Palm Beach | 92 | Female | No | | Unknown | FL resident | 04/26/20 | |
| 2,551 | Palm Beach | 87 | Male | No | | Unknown | FL resident | 04/26/20 | |
| 2,552 | Palm Beach | 89 | Male | No | | Yes | FL resident | 04/26/20 | |
| 2,553 | Palm Beach | 99 | Male | No | | Unknown | FL resident | 04/26/20 | |
| 2,554 | Palm Beach | 86 | Female | No | | No | FL resident | 04/26/20 | |
| 2,555 | Palm Beach | 72 | Female | No | | No | FL resident | 04/27/20 | |
| 2,556 | Palm Beach | 77 | Male | No | | No | FL resident | 04/27/20 | |
| 2,557 | Palm Beach | 65 | Male | No | | No | FL resident | 04/27/20 | |
| 2,558 | Palm Beach | 30 | Female | No | | No | FL resident | 04/28/20 | |
| 2,559 | Palm Beach | 94 | Male | No | | Yes | FL resident | 04/28/20 | |
| 2,560 | Palm Beach | 50 | Male | Unknown | | Unknown | FL resident | 04/28/20 | |
| 2,561 | Palm Beach | 61 | Male | No | | Unknown | FL resident | 04/28/20 | |
| 2,562 | Palm Beach | 91 | Male | No | | Yes | FL resident | 04/29/20 | |
| 2,563 | Palm Beach | 93 | Male | No | | Unknown | FL resident | 04/29/20 | |
| 2,564 | Palm Beach | 87 | Female | No | | Unknown | FL resident | 04/29/20 | |
| 2,565 | Palm Beach | 83 | Female | No | | Unknown | FL resident | 04/29/20 | |
| 2,566 | Palm Beach | 89 | Male | No | | Yes | FL resident | 04/29/20 | |
| 2,567 | Palm Beach | 85 | Female | No | | Yes | FL resident | 04/29/20 | |
| 2,568 | Palm Beach | 78 | Male | No | | Yes | FL resident | 04/29/20 | |
| 2,569 | Palm Beach | 89 | Female | No | | Unknown | FL resident | 04/29/20 | |
| 2,570 | Palm Beach | 70 | Male | No | | Yes | FL resident | 04/30/20 | |
| 2,571 | Palm Beach | 77 | Female | No | | Yes | FL resident | 04/30/20 | |
| 2,572 | Palm Beach | 91 | Female | No | | Unknown | FL resident | 04/30/20 | |
| 2,573 | Palm Beach | 91 | Female | Unknown | | Unknown | FL resident | 05/01/20 | |
| 2,574 | Palm Beach | 76 | Male | No | | No | FL resident | 05/01/20 | |
| 2,575 | Palm Beach | 91 | Female | No | | No | FL resident | 05/01/20 | |
| 2,576 | Palm Beach | 51 | Male | No | | Unknown | FL resident | 05/01/20 | |
| 2,577 | Palm Beach | 79 | Female | No | | Unknown | FL resident | 05/02/20 | |
| 2,578 | Palm Beach | 90 | Female | No | | Unknown | FL resident | 05/02/20 | |
| 2,579 | Palm Beach | 62 | Female | Unknown | | Unknown | FL resident | 05/02/20 | |
| 2,580 | Palm Beach | 101 | Female | No | | Yes | FL resident | 05/03/20 | |
| 2,581 | Palm Beach | 79 | Male | No | | No | FL resident | 05/03/20 | |
| 2,582 | Palm Beach | 61 | Male | No | | Yes | FL resident | 05/03/20 | |
| 2,583 | Palm Beach | 86 | Male | No | | Unknown | FL resident | 05/03/20 | |
| 2,584 | Palm Beach | 75 | Male | No | | Yes | FL resident | 05/03/20 | |
| 2,585 | Palm Beach | 75 | Male | No | | Yes | FL resident | 05/04/20 | |
| 2,586 | Palm Beach | 70 | Male | No | | Yes | FL resident | 05/04/20 | |
| 2,587 | Palm Beach | 92 | Male | No | | Yes | FL resident | 05/04/20 | |
| 2,588 | Palm Beach | 94 | Female | No | | Unknown | FL resident | 05/04/20 | |
| 2,589 | Palm Beach | 85 | Male | No | | | FL resident | 05/04/20 | |

Coronavirus: line list of deaths in Florida residents

Data through Jun 23, 2020 verified as of Jun 24, 2020 at 09:25 AM

Data in this report are provisional and subject to change.

#REF!

| Death | County | Age | Gender | Travel related | Travel detail | Contact with a confirmed case | Jurisdiction | Date case counted | Newly identified deaths |
|-------|------------|-----|--------|----------------|---------------|-------------------------------|--------------|-------------------|-------------------------|
| 2,590 | Palm Beach | 64 | Male | No | | Unknown | FL resident | 05/05/20 | |
| 2,591 | Palm Beach | 78 | Male | No | | No | FL resident | 05/05/20 | |
| 2,592 | Palm Beach | 86 | Male | No | | Yes | FL resident | 05/05/20 | |
| 2,593 | Palm Beach | 85 | Male | No | | No | FL resident | 05/05/20 | |
| 2,594 | Palm Beach | 81 | Male | No | | Unknown | FL resident | 05/05/20 | |
| 2,595 | Palm Beach | 87 | Male | No | | No | FL resident | 05/06/20 | |
| 2,596 | Palm Beach | 79 | Male | No | | No | FL resident | 05/06/20 | |
| 2,597 | Palm Beach | 73 | Male | No | | | FL resident | 05/06/20 | |
| 2,598 | Palm Beach | 98 | Male | No | | Yes | FL resident | 05/06/20 | |
| 2,599 | Palm Beach | 87 | Female | No | | Unknown | FL resident | 05/06/20 | |
| 2,600 | Palm Beach | 76 | Male | No | | Unknown | FL resident | 05/06/20 | |
| 2,601 | Palm Beach | 98 | Female | No | | Yes | FL resident | 05/06/20 | |
| 2,602 | Palm Beach | 51 | Female | Unknown | | Unknown | FL resident | 05/06/20 | |
| 2,603 | Palm Beach | 54 | Female | No | | Yes | FL resident | 05/07/20 | |
| 2,604 | Palm Beach | 78 | Female | No | | Yes | FL resident | 05/07/20 | |
| 2,605 | Palm Beach | 80 | Male | Unknown | | Unknown | FL resident | 05/07/20 | |
| 2,606 | Palm Beach | 88 | Male | No | | Unknown | FL resident | 05/07/20 | |
| 2,607 | Palm Beach | 86 | Male | No | | Yes | FL resident | 05/07/20 | |
| 2,608 | Palm Beach | 34 | Female | No | | Yes | FL resident | 05/08/20 | |
| 2,609 | Palm Beach | 63 | Male | No | | Unknown | FL resident | 05/08/20 | |
| 2,610 | Palm Beach | 99 | Female | No | | Unknown | FL resident | 05/08/20 | |
| 2,611 | Palm Beach | 66 | Male | No | | Yes | FL resident | 05/08/20 | |
| 2,612 | Palm Beach | 51 | Female | Unknown | | Yes | FL resident | 05/09/20 | |
| 2,613 | Palm Beach | 58 | Male | No | | Yes | FL resident | 05/09/20 | |
| 2,614 | Palm Beach | 77 | Male | No | | Unknown | FL resident | 05/09/20 | |
| 2,615 | Palm Beach | 84 | Male | No | | Unknown | FL resident | 05/09/20 | |
| 2,616 | Palm Beach | 77 | Female | No | | Unknown | FL resident | 05/09/20 | |
| 2,617 | Palm Beach | 58 | Male | Unknown | | Unknown | FL resident | 05/09/20 | |
| 2,618 | Palm Beach | 86 | Male | No | | Unknown | FL resident | 05/10/20 | |
| 2,619 | Palm Beach | 47 | Male | Unknown | | Unknown | FL resident | 05/10/20 | |
| 2,620 | Palm Beach | 68 | Male | No | | Unknown | FL resident | 05/11/20 | |
| 2,621 | Palm Beach | 94 | Female | No | | Yes | FL resident | 05/11/20 | |
| 2,622 | Palm Beach | 88 | Female | No | | Unknown | FL resident | 05/11/20 | |
| 2,623 | Palm Beach | 88 | Female | No | | Unknown | FL resident | 05/11/20 | |
| 2,624 | Palm Beach | 87 | Male | No | | Yes | FL resident | 05/11/20 | |
| 2,625 | Palm Beach | 70 | Female | No | | Unknown | FL resident | 05/11/20 | |
| 2,626 | Palm Beach | 101 | Female | No | | Yes | FL resident | 05/11/20 | |
| 2,627 | Palm Beach | 79 | Male | No | | Yes | FL resident | 05/12/20 | |
| 2,628 | Palm Beach | 85 | Male | Unknown | | | FL resident | 05/12/20 | |
| 2,629 | Palm Beach | 89 | Female | No | | Yes | FL resident | 05/12/20 | |
| 2,630 | Palm Beach | 73 | Male | No | | Unknown | FL resident | 05/13/20 | |
| 2,631 | Palm Beach | 93 | Female | No | | Unknown | FL resident | 05/13/20 | |
| 2,632 | Palm Beach | 88 | Female | No | | | FL resident | 05/13/20 | |
| 2,633 | Palm Beach | 87 | Male | No | | Unknown | FL resident | 05/14/20 | |
| 2,634 | Palm Beach | 84 | Female | Unknown | | Unknown | FL resident | 05/14/20 | |
| 2,635 | Palm Beach | 78 | Female | No | | No | FL resident | 05/14/20 | |
| 2,636 | Palm Beach | 92 | Female | No | | Unknown | FL resident | 05/14/20 | |
| 2,637 | Palm Beach | 68 | Male | No | | Unknown | FL resident | 05/14/20 | |
| 2,638 | Palm Beach | 43 | Male | No | | Unknown | FL resident | 05/14/20 | |
| 2,639 | Palm Beach | 83 | Female | No | | Yes | FL resident | 05/15/20 | |
| 2,640 | Palm Beach | 81 | Male | No | | Yes | FL resident | 05/15/20 | |
| 2,641 | Palm Beach | 88 | Female | No | | Yes | FL resident | 05/15/20 | |
| 2,642 | Palm Beach | 66 | Female | No | | Yes | FL resident | 05/15/20 | |
| 2,643 | Palm Beach | 89 | Female | Yes | FL; NY | Unknown | FL resident | 05/16/20 | |
| 2,644 | Palm Beach | 87 | Female | No | | No | FL resident | 05/16/20 | |
| 2,645 | Palm Beach | 89 | Female | No | | Yes | FL resident | 05/16/20 | |
| 2,646 | Palm Beach | 74 | Male | No | | No | FL resident | 05/16/20 | |
| 2,647 | Palm Beach | 88 | Female | No | | Yes | FL resident | 05/16/20 | |
| 2,648 | Palm Beach | 93 | Female | No | | Unknown | FL resident | 05/16/20 | |

Coronavirus: line list of deaths in Florida residents

Data through Jun 23, 2020 verified as of Jun 24, 2020 at 09:25 AM

Data in this report are provisional and subject to change.

#REF!

| Death | County | Age | Gender | Travel related | Travel detail | Contact with a confirmed case | Jurisdiction | Date case counted | Newly identified deaths |
|-------|------------|-----|--------|----------------|---------------|-------------------------------|--------------|-------------------|-------------------------|
| 2,649 | Palm Beach | 82 | Female | No | | Unknown | FL resident | 05/17/20 | |
| 2,650 | Palm Beach | 68 | Female | No | | No | FL resident | 05/17/20 | |
| 2,651 | Palm Beach | 86 | Female | No | | Yes | FL resident | 05/17/20 | |
| 2,652 | Palm Beach | 85 | Female | No | | Yes | FL resident | 05/17/20 | |
| 2,653 | Palm Beach | 96 | Female | No | | Yes | FL resident | 05/18/20 | |
| 2,654 | Palm Beach | 96 | Male | No | | No | FL resident | 05/18/20 | |
| 2,655 | Palm Beach | 102 | Female | No | | No | FL resident | 05/18/20 | |
| 2,656 | Palm Beach | 60 | Male | No | | Yes | FL resident | 05/19/20 | |
| 2,657 | Palm Beach | 86 | Female | No | | Unknown | FL resident | 05/19/20 | |
| 2,658 | Palm Beach | 98 | Male | No | | Yes | FL resident | 05/20/20 | |
| 2,659 | Palm Beach | 83 | Male | No | | Yes | FL resident | 05/20/20 | |
| 2,660 | Palm Beach | 93 | Female | No | | Yes | FL resident | 05/20/20 | |
| 2,661 | Palm Beach | 61 | Female | No | | Yes | FL resident | 05/20/20 | |
| 2,662 | Palm Beach | 74 | Male | No | | Unknown | FL resident | 05/20/20 | |
| 2,663 | Palm Beach | 74 | Male | No | | No | FL resident | 05/20/20 | |
| 2,664 | Palm Beach | 86 | Female | No | | Yes | FL resident | 05/21/20 | |
| 2,665 | Palm Beach | 77 | Female | No | | Yes | FL resident | 05/21/20 | |
| 2,666 | Palm Beach | 96 | Female | No | | Yes | FL resident | 05/22/20 | |
| 2,667 | Palm Beach | 76 | Male | No | | Unknown | FL resident | 05/22/20 | |
| 2,668 | Palm Beach | 80 | Male | No | | Unknown | FL resident | 05/22/20 | |
| 2,669 | Palm Beach | 95 | Female | No | | Yes | FL resident | 05/22/20 | |
| 2,670 | Palm Beach | 94 | Male | No | | Yes | FL resident | 05/22/20 | |
| 2,671 | Palm Beach | 75 | Male | No | | Yes | FL resident | 05/22/20 | |
| 2,672 | Palm Beach | 91 | Male | No | | Yes | FL resident | 05/23/20 | |
| 2,673 | Palm Beach | 62 | Male | No | | No | FL resident | 05/23/20 | |
| 2,674 | Palm Beach | 71 | Female | No | | Yes | FL resident | 05/23/20 | |
| 2,675 | Palm Beach | 52 | Male | No | | Yes | FL resident | 05/23/20 | |
| 2,676 | Palm Beach | 37 | Male | No | | Unknown | FL resident | 05/23/20 | |
| 2,677 | Palm Beach | 90 | Female | No | | Unknown | FL resident | 05/23/20 | |
| 2,678 | Palm Beach | 65 | Male | No | | Unknown | FL resident | 05/23/20 | |
| 2,679 | Palm Beach | 87 | Female | No | | No | FL resident | 05/24/20 | |
| 2,680 | Palm Beach | 85 | Female | No | | Yes | FL resident | 05/24/20 | |
| 2,681 | Palm Beach | 60 | Female | No | | Unknown | FL resident | 05/24/20 | |
| 2,682 | Palm Beach | 58 | Female | No | | No | FL resident | 05/24/20 | |
| 2,683 | Palm Beach | 63 | Male | Yes | FL; GA | Unknown | FL resident | 05/25/20 | |
| 2,684 | Palm Beach | 93 | Female | No | | Yes | FL resident | 05/25/20 | |
| 2,685 | Palm Beach | 96 | Male | No | | Unknown | FL resident | 05/25/20 | |
| 2,686 | Palm Beach | 46 | Male | No | | Yes | FL resident | 05/25/20 | |
| 2,687 | Palm Beach | 97 | Male | No | | Unknown | FL resident | 05/26/20 | |
| 2,688 | Palm Beach | 67 | Male | No | | Yes | FL resident | 05/26/20 | |
| 2,689 | Palm Beach | 87 | Male | No | | Unknown | FL resident | 05/26/20 | |
| 2,690 | Palm Beach | 65 | Male | Unknown | | Yes | FL resident | 05/26/20 | |
| 2,691 | Palm Beach | 97 | Male | No | | Yes | FL resident | 05/27/20 | |
| 2,692 | Palm Beach | 94 | Male | No | | Yes | FL resident | 05/27/20 | |
| 2,693 | Palm Beach | 90 | Male | No | | Yes | FL resident | 05/27/20 | |
| 2,694 | Palm Beach | 85 | Female | No | | Yes | FL resident | 05/27/20 | |
| 2,695 | Palm Beach | 89 | Female | No | | No | FL resident | 05/27/20 | Yes |
| 2,696 | Palm Beach | 97 | Male | No | | Unknown | FL resident | 05/27/20 | |
| 2,697 | Palm Beach | 72 | Female | No | | Yes | FL resident | 05/27/20 | |
| 2,698 | Palm Beach | 83 | Female | No | | Yes | FL resident | 05/28/20 | |
| 2,699 | Palm Beach | 86 | Male | No | | No | FL resident | 05/28/20 | |
| 2,700 | Palm Beach | 59 | Male | Unknown | | | FL resident | 05/28/20 | |
| 2,701 | Palm Beach | 66 | Male | No | | Yes | FL resident | 05/28/20 | |
| 2,702 | Palm Beach | 82 | Male | Unknown | | | FL resident | 05/28/20 | |
| 2,703 | Palm Beach | 80 | Male | No | | Unknown | FL resident | 05/28/20 | |
| 2,704 | Palm Beach | 90 | Female | No | | No | FL resident | 05/29/20 | |
| 2,705 | Palm Beach | 102 | Female | No | | Yes | FL resident | 05/29/20 | |
| 2,706 | Palm Beach | 90 | Female | No | | Yes | FL resident | 05/29/20 | |
| 2,707 | Palm Beach | 89 | Female | No | | Yes | FL resident | 05/29/20 | |

Coronavirus: line list of deaths in Florida residents

Data through Jun 23, 2020 verified as of Jun 24, 2020 at 09:25 AM

Data in this report are provisional and subject to change.

#REF!

| Death | County | Age | Gender | Travel related | Travel detail | Contact with a confirmed case | Jurisdiction | Date case counted | Newly identified deaths |
|-------|------------|-----|--------|----------------|---------------|-------------------------------|--------------|-------------------|-------------------------|
| 2,708 | Palm Beach | 95 | Male | No | | Unknown | FL resident | 05/29/20 | |
| 2,709 | Palm Beach | 41 | Male | Unknown | | Yes | FL resident | 05/29/20 | |
| 2,710 | Palm Beach | 91 | Female | No | | No | FL resident | 05/30/20 | |
| 2,711 | Palm Beach | 79 | Female | No | | Yes | FL resident | 05/30/20 | |
| 2,712 | Palm Beach | 86 | Male | No | | Yes | FL resident | 05/31/20 | |
| 2,713 | Palm Beach | 22 | Female | No | | Unknown | FL resident | 05/31/20 | |
| 2,714 | Palm Beach | 80 | Male | No | | Unknown | FL resident | 05/31/20 | |
| 2,715 | Palm Beach | 91 | Female | No | | Yes | FL resident | 05/31/20 | |
| 2,716 | Palm Beach | 93 | Female | No | | Yes | FL resident | 05/31/20 | |
| 2,717 | Palm Beach | 60 | Male | No | | Unknown | FL resident | 05/31/20 | |
| 2,718 | Palm Beach | 76 | Female | No | | Unknown | FL resident | 05/31/20 | |
| 2,719 | Palm Beach | 81 | Male | No | | Unknown | FL resident | 06/01/20 | |
| 2,720 | Palm Beach | 93 | Female | No | | Yes | FL resident | 06/01/20 | |
| 2,721 | Palm Beach | 90 | Female | No | | No | FL resident | 06/01/20 | |
| 2,722 | Palm Beach | 60 | Male | No | | Yes | FL resident | 06/02/20 | |
| 2,723 | Palm Beach | 51 | Male | No | | No | FL resident | 06/02/20 | |
| 2,724 | Palm Beach | 65 | Female | No | | Yes | FL resident | 06/02/20 | |
| 2,725 | Palm Beach | 92 | Female | No | | Yes | FL resident | 06/03/20 | |
| 2,726 | Palm Beach | 84 | Female | No | | Yes | FL resident | 06/03/20 | |
| 2,727 | Palm Beach | 86 | Male | No | | Unknown | FL resident | 06/04/20 | |
| 2,728 | Palm Beach | 56 | Male | No | | Unknown | FL resident | 06/04/20 | |
| 2,729 | Palm Beach | 76 | Male | No | | No | FL resident | 06/05/20 | |
| 2,730 | Palm Beach | 82 | Female | No | | Yes | FL resident | 06/05/20 | |
| 2,731 | Palm Beach | 90 | Female | Unknown | | | FL resident | 06/05/20 | |
| 2,732 | Palm Beach | 90 | Male | No | | Unknown | FL resident | 06/05/20 | |
| 2,733 | Palm Beach | 48 | Male | No | | Unknown | FL resident | 06/05/20 | Yes |
| 2,734 | Palm Beach | 75 | Female | No | | Unknown | FL resident | 06/05/20 | |
| 2,735 | Palm Beach | 60 | Female | Unknown | | Unknown | FL resident | 06/06/20 | |
| 2,736 | Palm Beach | 83 | Female | No | | Unknown | FL resident | 06/06/20 | |
| 2,737 | Palm Beach | 98 | Male | No | | Unknown | FL resident | 06/06/20 | |
| 2,738 | Palm Beach | 62 | Male | Unknown | | | FL resident | 06/06/20 | |
| 2,739 | Palm Beach | 74 | Female | Unknown | | Unknown | FL resident | 06/07/20 | Yes |
| 2,740 | Palm Beach | 76 | Male | No | | Unknown | FL resident | 06/07/20 | |
| 2,741 | Palm Beach | 96 | Male | No | | No | FL resident | 06/07/20 | |
| 2,742 | Palm Beach | 74 | Male | No | | Unknown | FL resident | 06/08/20 | |
| 2,743 | Palm Beach | 85 | Female | No | | Yes | FL resident | 06/08/20 | |
| 2,744 | Palm Beach | 97 | Male | No | | Unknown | FL resident | 06/08/20 | |
| 2,745 | Palm Beach | 67 | Female | No | | Unknown | FL resident | 06/10/20 | |
| 2,746 | Palm Beach | 60 | Male | No | | | FL resident | 06/10/20 | |
| 2,747 | Palm Beach | 68 | Female | Unknown | | Unknown | FL resident | 06/10/20 | |
| 2,748 | Palm Beach | 95 | Female | No | | Unknown | FL resident | 06/11/20 | |
| 2,749 | Palm Beach | 93 | Female | No | | No | FL resident | 06/11/20 | |
| 2,750 | Palm Beach | 81 | Male | No | | Yes | FL resident | 06/11/20 | |
| 2,751 | Palm Beach | 91 | Male | No | | Yes | FL resident | 06/11/20 | Yes |
| 2,752 | Palm Beach | 47 | Female | No | | Yes | FL resident | 06/12/20 | |
| 2,753 | Palm Beach | 83 | Male | Unknown | | | FL resident | 06/12/20 | |
| 2,754 | Palm Beach | 87 | Female | No | | Unknown | FL resident | 06/14/20 | |
| 2,755 | Palm Beach | 92 | Female | No | | Unknown | FL resident | 06/15/20 | Yes |
| 2,756 | Palm Beach | 87 | Female | No | | Yes | FL resident | 06/15/20 | |
| 2,757 | Palm Beach | 87 | Female | No | | Unknown | FL resident | 06/15/20 | |
| 2,758 | Palm Beach | 82 | Male | No | | No | FL resident | 06/16/20 | |
| 2,759 | Palm Beach | 55 | Male | No | | No | FL resident | 06/17/20 | |
| 2,760 | Palm Beach | 36 | Male | No | | Unknown | FL resident | 06/17/20 | |
| 2,761 | Palm Beach | 89 | Female | No | | Unknown | FL resident | 06/18/20 | |
| 2,762 | Palm Beach | 88 | Male | No | | No | FL resident | 06/18/20 | |
| 2,763 | Palm Beach | 99 | Female | No | | Yes | FL resident | 06/19/20 | |
| 2,764 | Palm Beach | 59 | Male | No | | | FL resident | 06/20/20 | |
| 2,765 | Palm Beach | 72 | Male | Unknown | | | FL resident | 06/22/20 | Yes |
| 2,766 | Pasco | 67 | Male | Yes | FL; NY | Yes | FL resident | 03/14/20 | |

Coronavirus: line list of deaths in Florida residents

Data through Jun 23, 2020 verified as of Jun 24, 2020 at 09:25 AM

Data in this report are provisional and subject to change.

#REF!

| Death | County | Age | Gender | Travel related | Travel detail | Contact with a confirmed case | Jurisdiction | Date case counted | Newly identified deaths |
|-------|----------|-----|--------|----------------|-----------------------|-------------------------------|--------------|-------------------|-------------------------|
| 2,767 | Pasco | 71 | Female | Yes | VA | Yes | FL resident | 03/22/20 | |
| 2,768 | Pasco | 82 | Female | No | | No | FL resident | 04/10/20 | |
| 2,769 | Pasco | 64 | Male | Yes | OH | No | FL resident | 04/18/20 | |
| 2,770 | Pasco | 85 | Male | No | | Yes | FL resident | 04/18/20 | |
| 2,771 | Pasco | 92 | Female | No | | Yes | FL resident | 04/18/20 | |
| 2,772 | Pasco | 71 | Male | No | | Yes | FL resident | 04/20/20 | |
| 2,773 | Pasco | 72 | Female | No | | Yes | FL resident | 04/21/20 | |
| 2,774 | Pasco | 73 | Female | No | | Yes | FL resident | 04/23/20 | |
| 2,775 | Pasco | 79 | Male | No | | Unknown | FL resident | 04/30/20 | |
| 2,776 | Pasco | 74 | Female | No | | Yes | FL resident | 05/06/20 | |
| 2,777 | Pasco | 72 | Female | No | | Unknown | FL resident | 05/12/20 | |
| 2,778 | Pasco | 73 | Male | No | | Yes | FL resident | 05/14/20 | |
| 2,779 | Pasco | 69 | Female | No | | Yes | FL resident | 05/18/20 | |
| 2,780 | Pasco | 40 | Male | Yes | IL | Yes | FL resident | 05/20/20 | |
| 2,781 | Pasco | 93 | Female | No | | Yes | FL resident | 05/20/20 | |
| 2,782 | Pasco | 17 | Male | No | | Unknown | FL resident | 06/19/20 | |
| 2,783 | Pinellas | 52 | Male | Yes | BULGARIA; GERMANY; UT | Yes | FL resident | 03/18/20 | |
| 2,784 | Pinellas | 67 | Male | No | | No | FL resident | 03/21/20 | |
| 2,785 | Pinellas | 83 | Female | No | | Yes | FL resident | 03/23/20 | |
| 2,786 | Pinellas | 64 | Male | No | | Yes | FL resident | 03/26/20 | |
| 2,787 | Pinellas | 82 | Male | Yes | FL; OH | Yes | FL resident | 03/26/20 | |
| 2,788 | Pinellas | 78 | Female | Yes | DC; FL | Yes | FL resident | 03/26/20 | |
| 2,789 | Pinellas | 76 | Female | No | | Yes | FL resident | 03/26/20 | |
| 2,790 | Pinellas | 77 | Male | Yes | COLOMBIA | No | FL resident | 03/27/20 | |
| 2,791 | Pinellas | 75 | Male | Yes | NY | No | FL resident | 03/27/20 | |
| 2,792 | Pinellas | 58 | Male | No | | Yes | FL resident | 03/28/20 | |
| 2,793 | Pinellas | 56 | Female | No | | Yes | FL resident | 03/30/20 | |
| 2,794 | Pinellas | 40 | Female | No | | Yes | FL resident | 03/30/20 | |
| 2,795 | Pinellas | 85 | Male | No | | Yes | FL resident | 04/01/20 | |
| 2,796 | Pinellas | 74 | Male | No | | No | FL resident | 04/09/20 | |
| 2,797 | Pinellas | 80 | Male | Yes | NY | Yes | FL resident | 04/09/20 | |
| 2,798 | Pinellas | 79 | Male | No | | No | FL resident | 04/09/20 | |
| 2,799 | Pinellas | 90 | Male | No | | Yes | FL resident | 04/10/20 | |
| 2,800 | Pinellas | 70 | Female | No | | No | FL resident | 04/10/20 | |
| 2,801 | Pinellas | 98 | Female | No | | No | FL resident | 04/11/20 | |
| 2,802 | Pinellas | 91 | Male | No | | Yes | FL resident | 04/12/20 | |
| 2,803 | Pinellas | 75 | Male | No | | Yes | FL resident | 04/12/20 | |
| 2,804 | Pinellas | 87 | Male | No | | Yes | FL resident | 04/12/20 | |
| 2,805 | Pinellas | 66 | Male | No | | No | FL resident | 04/12/20 | |
| 2,806 | Pinellas | 84 | Female | No | | No | FL resident | 04/12/20 | |
| 2,807 | Pinellas | 72 | Female | No | | Yes | FL resident | 04/13/20 | |
| 2,808 | Pinellas | 94 | Female | No | | No | FL resident | 04/13/20 | |
| 2,809 | Pinellas | 84 | Male | No | | Yes | FL resident | 04/13/20 | |
| 2,810 | Pinellas | 89 | Female | No | | No | FL resident | 04/13/20 | |
| 2,811 | Pinellas | 91 | Male | No | | No | FL resident | 04/15/20 | |
| 2,812 | Pinellas | 79 | Female | No | | Yes | FL resident | 04/16/20 | |
| 2,813 | Pinellas | 94 | Female | No | | No | FL resident | 04/16/20 | |
| 2,814 | Pinellas | 96 | Female | No | | No | FL resident | 04/16/20 | |
| 2,815 | Pinellas | 92 | Female | No | | No | FL resident | 04/16/20 | |
| 2,816 | Pinellas | 75 | Male | No | | No | FL resident | 04/16/20 | |
| 2,817 | Pinellas | 90 | Female | No | | Yes | FL resident | 04/17/20 | |
| 2,818 | Pinellas | 101 | Female | No | | Yes | FL resident | 04/17/20 | |
| 2,819 | Pinellas | 77 | Male | No | | Yes | FL resident | 04/17/20 | |
| 2,820 | Pinellas | 75 | Female | No | | Yes | FL resident | 04/17/20 | |
| 2,821 | Pinellas | 95 | Female | No | | Yes | FL resident | 04/18/20 | |
| 2,822 | Pinellas | 81 | Male | No | | Yes | FL resident | 04/19/20 | |
| 2,823 | Pinellas | 99 | Female | No | | Unknown | FL resident | 04/19/20 | |
| 2,824 | Pinellas | 91 | Male | No | | Yes | FL resident | 04/20/20 | |

Coronavirus: line list of deaths in Florida residents

Data through Jun 23, 2020 verified as of Jun 24, 2020 at 09:25 AM

Data in this report are provisional and subject to change.

#REF!

| Death | County | Age | Gender | Travel related | Travel detail | Contact with a confirmed case | Jurisdiction | Date case counted | Newly identified deaths |
|-------|----------|-----|--------|----------------|---------------|-------------------------------|--------------|-------------------|-------------------------|
| 2,825 | Pinellas | 89 | Male | No | | Yes | FL resident | 04/20/20 | |
| 2,826 | Pinellas | 90 | Female | No | | Yes | FL resident | 04/20/20 | |
| 2,827 | Pinellas | 93 | Female | No | | Yes | FL resident | 04/21/20 | |
| 2,828 | Pinellas | 80 | Female | No | | Yes | FL resident | 04/21/20 | |
| 2,829 | Pinellas | 87 | Female | No | | Yes | FL resident | 04/21/20 | |
| 2,830 | Pinellas | 67 | Male | No | | Yes | FL resident | 04/23/20 | |
| 2,831 | Pinellas | 93 | Male | No | | Yes | FL resident | 04/23/20 | |
| 2,832 | Pinellas | 95 | Male | No | | No | FL resident | 04/23/20 | |
| 2,833 | Pinellas | 91 | Male | No | | Yes | FL resident | 04/23/20 | |
| 2,834 | Pinellas | 82 | Male | No | | Yes | FL resident | 04/23/20 | |
| 2,835 | Pinellas | 97 | Male | No | | Yes | FL resident | 04/24/20 | |
| 2,836 | Pinellas | 97 | Female | No | | Yes | FL resident | 04/24/20 | |
| 2,837 | Pinellas | 78 | Female | No | | Yes | FL resident | 04/24/20 | |
| 2,838 | Pinellas | 86 | Female | No | | Yes | FL resident | 04/24/20 | |
| 2,839 | Pinellas | 80 | Female | No | | Yes | FL resident | 04/24/20 | |
| 2,840 | Pinellas | 98 | Female | No | | Yes | FL resident | 04/24/20 | |
| 2,841 | Pinellas | 75 | Male | No | | Yes | FL resident | 04/26/20 | |
| 2,842 | Pinellas | 99 | Male | No | | Yes | FL resident | 04/27/20 | |
| 2,843 | Pinellas | 85 | Female | No | | Yes | FL resident | 04/28/20 | |
| 2,844 | Pinellas | 82 | Male | No | | No | FL resident | 04/29/20 | |
| 2,845 | Pinellas | 83 | Female | No | | No | FL resident | 04/30/20 | |
| 2,846 | Pinellas | 67 | Female | No | | No | FL resident | 05/01/20 | |
| 2,847 | Pinellas | 98 | Male | No | | Yes | FL resident | 05/01/20 | |
| 2,848 | Pinellas | 78 | Female | No | | No | FL resident | 05/02/20 | |
| 2,849 | Pinellas | 85 | Female | No | | Yes | FL resident | 05/04/20 | |
| 2,850 | Pinellas | 85 | Female | Unknown | | Yes | FL resident | 05/04/20 | |
| 2,851 | Pinellas | 76 | Female | No | | Yes | FL resident | 05/06/20 | |
| 2,852 | Pinellas | 89 | Female | No | | Yes | FL resident | 05/06/20 | |
| 2,853 | Pinellas | 99 | Female | No | | Yes | FL resident | 05/07/20 | |
| 2,854 | Pinellas | 62 | Female | No | | No | FL resident | 05/08/20 | |
| 2,855 | Pinellas | 59 | Female | No | | Yes | FL resident | 05/08/20 | |
| 2,856 | Pinellas | 78 | Female | No | | Yes | FL resident | 05/09/20 | |
| 2,857 | Pinellas | 78 | Male | No | | No | FL resident | 05/09/20 | |
| 2,858 | Pinellas | 65 | Female | No | | Yes | FL resident | 05/10/20 | |
| 2,859 | Pinellas | 77 | Female | No | | No | FL resident | 05/11/20 | |
| 2,860 | Pinellas | 89 | Female | No | | Yes | FL resident | 05/11/20 | |
| 2,861 | Pinellas | 73 | Female | No | | | FL resident | 05/12/20 | |
| 2,862 | Pinellas | 51 | Female | No | | Yes | FL resident | 05/12/20 | |
| 2,863 | Pinellas | 65 | Female | No | | Yes | FL resident | 05/12/20 | |
| 2,864 | Pinellas | 75 | Female | No | | Yes | FL resident | 05/12/20 | |
| 2,865 | Pinellas | 81 | Male | No | | Yes | FL resident | 05/12/20 | |
| 2,866 | Pinellas | 80 | Male | No | | Yes | FL resident | 05/12/20 | |
| 2,867 | Pinellas | 90 | Female | No | | Yes | FL resident | 05/13/20 | |
| 2,868 | Pinellas | 85 | Female | No | | Yes | FL resident | 05/13/20 | |
| 2,869 | Pinellas | 74 | Female | No | | Yes | FL resident | 05/13/20 | |
| 2,870 | Pinellas | 81 | Female | No | | Yes | FL resident | 05/13/20 | |
| 2,871 | Pinellas | 66 | Female | No | | Yes | FL resident | 05/13/20 | |
| 2,872 | Pinellas | 86 | Female | No | | Yes | FL resident | 05/15/20 | |
| 2,873 | Pinellas | 80 | Female | No | | Yes | FL resident | 05/15/20 | |
| 2,874 | Pinellas | 85 | Male | No | | Yes | FL resident | 05/16/20 | |
| 2,875 | Pinellas | 80 | Male | No | | Yes | FL resident | 05/16/20 | |
| 2,876 | Pinellas | 68 | Male | No | | Yes | FL resident | 05/16/20 | |
| 2,877 | Pinellas | 92 | Female | No | | No | FL resident | 05/17/20 | |
| 2,878 | Pinellas | 74 | Male | No | | Yes | FL resident | 05/17/20 | |
| 2,879 | Pinellas | 91 | Female | No | | Yes | FL resident | 05/18/20 | |
| 2,880 | Pinellas | 78 | Male | No | | Yes | FL resident | 05/20/20 | |
| 2,881 | Pinellas | 85 | Male | No | | Yes | FL resident | 05/20/20 | |
| 2,882 | Pinellas | 76 | Male | No | | Yes | FL resident | 05/20/20 | Yes |
| 2,883 | Pinellas | 85 | Male | No | | Yes | FL resident | 05/22/20 | |

Coronavirus: line list of deaths in Florida residents

Data through Jun 23, 2020 verified as of Jun 24, 2020 at 09:25 AM

Data in this report are provisional and subject to change.

#REF!

| Death | County | Age | Gender | Travel related | Travel detail | Contact with a confirmed case | Jurisdiction | Date case counted | Newly identified deaths |
|-------|----------|-----|--------|----------------|---------------|-------------------------------|--------------|-------------------|-------------------------|
| 2,884 | Pinellas | 87 | Female | No | | Yes | FL resident | 05/23/20 | |
| 2,885 | Pinellas | 67 | Male | No | | Yes | FL resident | 05/24/20 | |
| 2,886 | Pinellas | 69 | Female | No | | No | FL resident | 05/24/20 | |
| 2,887 | Pinellas | 73 | Male | No | | Yes | FL resident | 05/24/20 | |
| 2,888 | Pinellas | 70 | Male | No | | Yes | FL resident | 05/25/20 | |
| 2,889 | Pinellas | 80 | Male | No | | Yes | FL resident | 05/26/20 | |
| 2,890 | Pinellas | 79 | Female | No | | Yes | FL resident | 05/27/20 | |
| 2,891 | Pinellas | 72 | Male | No | | Yes | FL resident | 05/27/20 | |
| 2,892 | Pinellas | 84 | Male | No | | Yes | FL resident | 05/29/20 | |
| 2,893 | Pinellas | 96 | Female | No | | Yes | FL resident | 05/29/20 | |
| 2,894 | Pinellas | 77 | Male | No | | Yes | FL resident | 06/01/20 | |
| 2,895 | Pinellas | 77 | Male | Unknown | | Yes | FL resident | 06/01/20 | |
| 2,896 | Pinellas | 86 | Female | No | | Yes | FL resident | 06/03/20 | |
| 2,897 | Pinellas | 93 | Male | No | | Yes | FL resident | 06/07/20 | |
| 2,898 | Pinellas | 91 | Female | No | | Yes | FL resident | 06/10/20 | |
| 2,899 | Pinellas | 85 | Female | No | | Yes | FL resident | 06/10/20 | |
| 2,900 | Pinellas | 74 | Male | Unknown | | | FL resident | 06/12/20 | |
| 2,901 | Pinellas | 91 | Male | No | | No | FL resident | 06/12/20 | |
| 2,902 | Pinellas | 82 | Female | No | | Yes | FL resident | 06/14/20 | |
| 2,903 | Pinellas | 86 | Male | No | | Yes | FL resident | 06/14/20 | |
| 2,904 | Pinellas | 86 | Female | No | | Yes | FL resident | 06/14/20 | |
| 2,905 | Pinellas | 102 | Female | No | | Yes | FL resident | 06/14/20 | |
| 2,906 | Pinellas | 80 | Female | No | | Yes | FL resident | 06/15/20 | |
| 2,907 | Pinellas | 93 | Female | No | | No | FL resident | 06/15/20 | |
| 2,908 | Pinellas | 74 | Male | Unknown | | | FL resident | 06/17/20 | |
| 2,909 | Pinellas | 84 | Female | No | | Yes | FL resident | 06/17/20 | Yes |
| 2,910 | Pinellas | 75 | Male | No | | Unknown | FL resident | 06/19/20 | |
| 2,911 | Pinellas | 90 | Male | No | | Yes | FL resident | 06/21/20 | |
| 2,912 | Pinellas | 91 | Female | No | | Yes | FL resident | 06/21/20 | |
| 2,913 | Pinellas | 76 | Female | Unknown | | | FL resident | 06/22/20 | |
| 2,914 | Pinellas | 63 | Male | No | | No | FL resident | 06/23/20 | Yes |
| 2,915 | Polk | 77 | Female | No | | No | FL resident | 03/20/20 | |
| 2,916 | Polk | 60 | Male | No | | Yes | FL resident | 03/21/20 | |
| 2,917 | Polk | 75 | Male | No | | Yes | FL resident | 03/28/20 | |
| 2,918 | Polk | 73 | Female | No | | Yes | FL resident | 03/29/20 | |
| 2,919 | Polk | 49 | Female | No | | No | FL resident | 03/30/20 | |
| 2,920 | Polk | 68 | Male | No | | Yes | FL resident | 04/02/20 | |
| 2,921 | Polk | 66 | Female | Yes | FL; GA | Yes | FL resident | 04/02/20 | |
| 2,922 | Polk | 74 | Female | Yes | FL; NJ | Unknown | FL resident | 04/03/20 | |
| 2,923 | Polk | 84 | Male | No | | Yes | FL resident | 04/03/20 | |
| 2,924 | Polk | 86 | Male | Unknown | | No | FL resident | 04/05/20 | |
| 2,925 | Polk | 84 | Male | No | | Yes | FL resident | 04/08/20 | |
| 2,926 | Polk | 91 | Male | No | | Yes | FL resident | 04/09/20 | |
| 2,927 | Polk | 85 | Female | No | | Yes | FL resident | 04/09/20 | |
| 2,928 | Polk | 85 | Female | No | | Yes | FL resident | 04/09/20 | |
| 2,929 | Polk | 83 | Female | No | | Unknown | FL resident | 04/09/20 | |
| 2,930 | Polk | 79 | Female | No | | Yes | FL resident | 04/09/20 | |
| 2,931 | Polk | 90 | Male | No | | Yes | FL resident | 04/13/20 | |
| 2,932 | Polk | 82 | Male | No | | Yes | FL resident | 04/14/20 | |
| 2,933 | Polk | 84 | Female | No | | Yes | FL resident | 04/14/20 | |
| 2,934 | Polk | 87 | Male | No | | Unknown | FL resident | 04/14/20 | |
| 2,935 | Polk | 90 | Female | No | | Yes | FL resident | 04/16/20 | |
| 2,936 | Polk | 85 | Female | No | | Yes | FL resident | 04/16/20 | |
| 2,937 | Polk | 44 | Male | No | | Yes | FL resident | 04/20/20 | |
| 2,938 | Polk | 83 | Female | No | | Yes | FL resident | 04/20/20 | |
| 2,939 | Polk | 96 | Female | No | | Yes | FL resident | 04/20/20 | |
| 2,940 | Polk | 76 | Female | No | | Yes | FL resident | 04/21/20 | |
| 2,941 | Polk | 91 | Female | No | | Yes | FL resident | 04/21/20 | |
| 2,942 | Polk | 84 | Female | No | | No | FL resident | 04/23/20 | |

Coronavirus: line list of deaths in Florida residents

Data through Jun 23, 2020 verified as of Jun 24, 2020 at 09:25 AM

Data in this report are provisional and subject to change.

#REF!

| Death | County | Age | Gender | Travel related | Travel detail | Contact with a confirmed case | Jurisdiction | Date case counted | Newly identified deaths |
|-------|------------|-----|--------|----------------|-----------------------|-------------------------------|--------------|-------------------|-------------------------|
| 2,943 | Polk | 36 | Female | No | | No | FL resident | 04/24/20 | |
| 2,944 | Polk | 81 | Female | No | | Yes | FL resident | 04/24/20 | |
| 2,945 | Polk | 88 | Male | No | | Yes | FL resident | 04/25/20 | |
| 2,946 | Polk | 89 | Female | No | | Yes | FL resident | 04/26/20 | |
| 2,947 | Polk | 94 | Female | No | | Yes | FL resident | 04/26/20 | |
| 2,948 | Polk | 79 | Female | No | | Yes | FL resident | 04/26/20 | |
| 2,949 | Polk | 85 | Female | No | | Yes | FL resident | 04/26/20 | |
| 2,950 | Polk | 81 | Female | No | | Yes | FL resident | 04/26/20 | |
| 2,951 | Polk | 63 | Female | No | | Yes | FL resident | 04/26/20 | |
| 2,952 | Polk | 81 | Female | No | | Unknown | FL resident | 04/26/20 | |
| 2,953 | Polk | 73 | Male | No | | Unknown | FL resident | 04/28/20 | |
| 2,954 | Polk | 88 | Male | No | | Yes | FL resident | 04/29/20 | |
| 2,955 | Polk | 86 | Male | No | | Yes | FL resident | 04/29/20 | |
| 2,956 | Polk | 84 | Male | No | | Yes | FL resident | 04/30/20 | |
| 2,957 | Polk | 89 | Male | No | | Yes | FL resident | 05/02/20 | |
| 2,958 | Polk | 90 | Female | No | | Yes | FL resident | 05/02/20 | |
| 2,959 | Polk | 76 | Female | No | | Yes | FL resident | 05/03/20 | |
| 2,960 | Polk | 74 | Male | No | | Yes | FL resident | 05/03/20 | |
| 2,961 | Polk | 88 | Female | No | | Yes | FL resident | 05/04/20 | |
| 2,962 | Polk | 68 | Female | No | | Yes | FL resident | 05/04/20 | |
| 2,963 | Polk | 93 | Female | No | | Yes | FL resident | 05/05/20 | |
| 2,964 | Polk | 92 | Male | No | | Yes | FL resident | 05/05/20 | |
| 2,965 | Polk | 90 | Female | No | | Yes | FL resident | 05/06/20 | |
| 2,966 | Polk | 68 | Female | No | | Yes | FL resident | 05/06/20 | |
| 2,967 | Polk | 92 | Male | No | | Yes | FL resident | 05/08/20 | |
| 2,968 | Polk | 92 | Female | No | | Yes | FL resident | 05/09/20 | |
| 2,969 | Polk | 59 | Male | No | | Yes | FL resident | 05/12/20 | |
| 2,970 | Polk | 76 | Female | No | | Yes | FL resident | 05/13/20 | |
| 2,971 | Polk | 70 | Female | No | | Yes | FL resident | 05/13/20 | |
| 2,972 | Polk | 57 | Female | No | | Yes | FL resident | 05/13/20 | |
| 2,973 | Polk | 98 | Male | No | | Yes | FL resident | 05/14/20 | |
| 2,974 | Polk | 77 | Male | No | | Yes | FL resident | 05/16/20 | |
| 2,975 | Polk | 95 | Female | No | | Yes | FL resident | 05/18/20 | |
| 2,976 | Polk | 72 | Female | No | | Yes | FL resident | 05/18/20 | |
| 2,977 | Polk | 59 | Male | No | | Yes | FL resident | 05/19/20 | |
| 2,978 | Polk | 73 | Male | No | | Yes | FL resident | 05/20/20 | |
| 2,979 | Polk | 95 | Female | No | | Yes | FL resident | 05/20/20 | |
| 2,980 | Polk | 81 | Female | No | | Yes | FL resident | 05/20/20 | |
| 2,981 | Polk | 95 | Female | No | | Yes | FL resident | 05/21/20 | |
| 2,982 | Polk | 69 | Female | No | | Yes | FL resident | 05/21/20 | |
| 2,983 | Polk | 88 | Female | No | | Yes | FL resident | 05/21/20 | |
| 2,984 | Polk | 83 | Male | No | | Yes | FL resident | 05/26/20 | |
| 2,985 | Polk | 103 | Female | No | | Yes | FL resident | 05/27/20 | |
| 2,986 | Polk | 73 | Male | No | | Yes | FL resident | 05/27/20 | |
| 2,987 | Polk | 100 | Female | No | | Yes | FL resident | 05/27/20 | |
| 2,988 | Polk | 81 | Female | No | | Yes | FL resident | 05/27/20 | |
| 2,989 | Polk | 81 | Female | No | | Yes | FL resident | 05/28/20 | |
| 2,990 | Polk | 78 | Female | No | | Yes | FL resident | 05/28/20 | |
| 2,991 | Polk | 89 | Female | No | | Yes | FL resident | 05/30/20 | Yes |
| 2,992 | Polk | 27 | Male | No | | Yes | FL resident | 06/04/20 | |
| 2,993 | Polk | 67 | Male | No | | Unknown | FL resident | 06/10/20 | |
| 2,994 | Polk | 65 | Male | No | | | FL resident | 06/23/20 | Yes |
| 2,995 | Putnam | 54 | Male | No | | Yes | FL resident | 04/01/20 | |
| 2,996 | Putnam | 73 | Male | No | | Yes | FL resident | 04/23/20 | |
| 2,997 | Putnam | 67 | Female | No | | No | FL resident | 04/24/20 | |
| 2,998 | Putnam | 84 | Male | No | | Yes | FL resident | 05/08/20 | |
| 2,999 | Putnam | 74 | Male | No | | Yes | FL resident | 05/10/20 | |
| 3,000 | Putnam | 63 | Male | No | | Yes | FL resident | 05/24/20 | |
| 3,001 | Santa Rosa | 71 | Male | Yes | EGYPT; ISRAEL; JORDAN | No | FL resident | 03/05/20 | |

Coronavirus: line list of deaths in Florida residents

Data through Jun 23, 2020 verified as of Jun 24, 2020 at 09:25 AM

Data in this report are provisional and subject to change.

#REF!

| Death | County | Age | Gender | Travel related | Travel detail | Contact with a confirmed case | Jurisdiction | Date case counted | Newly identified deaths |
|-------|------------|-----|--------|----------------|---------------|-------------------------------|--------------|-------------------|-------------------------|
| 3,002 | Santa Rosa | 81 | Female | Yes | FL; IN | No | FL resident | 03/26/20 | |
| 3,003 | Santa Rosa | 84 | Male | No | | Yes | FL resident | 04/04/20 | |
| 3,004 | Santa Rosa | 65 | Male | No | | Yes | FL resident | 04/06/20 | |
| 3,005 | Santa Rosa | 72 | Male | No | | Yes | FL resident | 04/09/20 | |
| 3,006 | Santa Rosa | 66 | Male | No | | Yes | FL resident | 04/09/20 | |
| 3,007 | Santa Rosa | 69 | Male | No | | Yes | FL resident | 04/10/20 | |
| 3,008 | Santa Rosa | 71 | Male | No | | Yes | FL resident | 04/15/20 | |
| 3,009 | Santa Rosa | 64 | Male | No | | Yes | FL resident | 04/24/20 | |
| 3,010 | Sarasota | 75 | Male | Yes | NJ; NY | No | FL resident | 03/21/20 | |
| 3,011 | Sarasota | 87 | Male | No | | Yes | FL resident | 03/21/20 | |
| 3,012 | Sarasota | 81 | Male | Yes | NY | No | FL resident | 03/23/20 | |
| 3,013 | Sarasota | 82 | Male | No | | Yes | FL resident | 03/24/20 | |
| 3,014 | Sarasota | 62 | Male | No | | No | FL resident | 03/25/20 | |
| 3,015 | Sarasota | 74 | Female | No | | Yes | FL resident | 03/27/20 | |
| 3,016 | Sarasota | 28 | Male | Yes | FL; IL | No | FL resident | 03/28/20 | |
| 3,017 | Sarasota | 82 | Male | No | | Yes | FL resident | 03/29/20 | |
| 3,018 | Sarasota | 80 | Female | No | | No | FL resident | 03/30/20 | |
| 3,019 | Sarasota | 86 | Male | No | | No | FL resident | 04/01/20 | |
| 3,020 | Sarasota | 83 | Female | No | | Yes | FL resident | 04/01/20 | |
| 3,021 | Sarasota | 99 | Female | No | | Unknown | FL resident | 04/01/20 | |
| 3,022 | Sarasota | 85 | Female | No | | Unknown | FL resident | 04/01/20 | |
| 3,023 | Sarasota | 82 | Male | No | | No | FL resident | 04/01/20 | |
| 3,024 | Sarasota | 85 | Male | No | | Yes | FL resident | 04/01/20 | |
| 3,025 | Sarasota | 88 | Female | No | | Unknown | FL resident | 04/02/20 | |
| 3,026 | Sarasota | 69 | Male | No | | Yes | FL resident | 04/03/20 | |
| 3,027 | Sarasota | 88 | Female | No | | No | FL resident | 04/05/20 | |
| 3,028 | Sarasota | 85 | Female | No | | Yes | FL resident | 04/06/20 | |
| 3,029 | Sarasota | 75 | Male | No | | No | FL resident | 04/06/20 | |
| 3,030 | Sarasota | 82 | Male | No | | Yes | FL resident | 04/06/20 | |
| 3,031 | Sarasota | 90 | Male | No | | No | FL resident | 04/06/20 | |
| 3,032 | Sarasota | 94 | Female | No | | Yes | FL resident | 04/07/20 | |
| 3,033 | Sarasota | 76 | Male | No | | Yes | FL resident | 04/07/20 | |
| 3,034 | Sarasota | 79 | Male | No | | No | FL resident | 04/08/20 | |
| 3,035 | Sarasota | 83 | Male | No | | Yes | FL resident | 04/10/20 | |
| 3,036 | Sarasota | 57 | Male | No | | Unknown | FL resident | 04/11/20 | |
| 3,037 | Sarasota | 74 | Male | No | | No | FL resident | 04/12/20 | |
| 3,038 | Sarasota | 96 | Female | No | | Yes | FL resident | 04/12/20 | |
| 3,039 | Sarasota | 68 | Male | No | | Unknown | FL resident | 04/12/20 | |
| 3,040 | Sarasota | 83 | Male | No | | Yes | FL resident | 04/13/20 | |
| 3,041 | Sarasota | 85 | Female | No | | No | FL resident | 04/14/20 | |
| 3,042 | Sarasota | 102 | Female | No | | Unknown | FL resident | 04/14/20 | |
| 3,043 | Sarasota | 79 | Male | No | | Yes | FL resident | 04/15/20 | |
| 3,044 | Sarasota | 89 | Male | No | | No | FL resident | 04/15/20 | |
| 3,045 | Sarasota | 67 | Female | No | | Yes | FL resident | 04/16/20 | |
| 3,046 | Sarasota | 98 | Male | No | | Yes | FL resident | 04/16/20 | |
| 3,047 | Sarasota | 62 | Male | No | | Unknown | FL resident | 04/16/20 | |
| 3,048 | Sarasota | 86 | Male | No | | Yes | FL resident | 04/17/20 | |
| 3,049 | Sarasota | 93 | Female | No | | Yes | FL resident | 04/18/20 | |
| 3,050 | Sarasota | 81 | Male | No | | Yes | FL resident | 04/18/20 | |
| 3,051 | Sarasota | 84 | Male | No | | Yes | FL resident | 04/19/20 | |
| 3,052 | Sarasota | 69 | Female | No | | Yes | FL resident | 04/19/20 | |
| 3,053 | Sarasota | 89 | Male | No | | Yes | FL resident | 04/20/20 | |
| 3,054 | Sarasota | 89 | Female | No | | Yes | FL resident | 04/20/20 | |
| 3,055 | Sarasota | 86 | Female | No | | Unknown | FL resident | 04/21/20 | |
| 3,056 | Sarasota | 66 | Male | No | | No | FL resident | 04/23/20 | |
| 3,057 | Sarasota | 82 | Male | No | | Yes | FL resident | 04/25/20 | |
| 3,058 | Sarasota | 89 | Male | No | | Yes | FL resident | 04/26/20 | |
| 3,059 | Sarasota | 42 | Male | No | | No | FL resident | 04/26/20 | |
| 3,060 | Sarasota | 80 | Female | No | | Yes | FL resident | 04/27/20 | |

Coronavirus: line list of deaths in Florida residents

Data through Jun 23, 2020 verified as of Jun 24, 2020 at 09:25 AM

Data in this report are provisional and subject to change.

#REF!

| Death | County | Age | Gender | Travel related | Travel detail | Contact with a confirmed case | Jurisdiction | Date case counted | Newly identified deaths |
|-------|----------|-----|--------|----------------|---------------|-------------------------------|--------------|-------------------|-------------------------|
| 3,061 | Sarasota | 87 | Female | No | | Yes | FL resident | 04/27/20 | |
| 3,062 | Sarasota | 86 | Male | No | | Yes | FL resident | 04/28/20 | |
| 3,063 | Sarasota | 89 | Male | No | | Yes | FL resident | 04/28/20 | |
| 3,064 | Sarasota | 78 | Male | No | | Yes | FL resident | 04/29/20 | |
| 3,065 | Sarasota | 93 | Female | No | | Unknown | FL resident | 04/29/20 | |
| 3,066 | Sarasota | 60 | Male | No | | Yes | FL resident | 04/29/20 | |
| 3,067 | Sarasota | 75 | Male | No | | Yes | FL resident | 04/30/20 | |
| 3,068 | Sarasota | 89 | Female | No | | No | FL resident | 05/01/20 | |
| 3,069 | Sarasota | 76 | Male | No | | No | FL resident | 05/04/20 | |
| 3,070 | Sarasota | 81 | Male | No | | Unknown | FL resident | 05/05/20 | |
| 3,071 | Sarasota | 86 | Female | No | | Unknown | FL resident | 05/05/20 | |
| 3,072 | Sarasota | 86 | Male | No | | Unknown | FL resident | 05/06/20 | |
| 3,073 | Sarasota | 77 | Female | No | | Unknown | FL resident | 05/07/20 | |
| 3,074 | Sarasota | 86 | Male | No | | Yes | FL resident | 05/08/20 | |
| 3,075 | Sarasota | 75 | Female | No | | Unknown | FL resident | 05/10/20 | |
| 3,076 | Sarasota | 86 | Female | No | | Unknown | FL resident | 05/10/20 | |
| 3,077 | Sarasota | 79 | Female | No | | Yes | FL resident | 05/13/20 | |
| 3,078 | Sarasota | 84 | Male | No | | Unknown | FL resident | 05/13/20 | |
| 3,079 | Sarasota | 93 | Male | No | | Unknown | FL resident | 05/13/20 | |
| 3,080 | Sarasota | 88 | Male | No | | Unknown | FL resident | 05/13/20 | |
| 3,081 | Sarasota | 64 | Male | No | | Unknown | FL resident | 05/13/20 | |
| 3,082 | Sarasota | 100 | Female | No | | Unknown | FL resident | 05/13/20 | |
| 3,083 | Sarasota | 84 | Male | No | | Unknown | FL resident | 05/13/20 | |
| 3,084 | Sarasota | 81 | Female | No | | Unknown | FL resident | 05/13/20 | |
| 3,085 | Sarasota | 80 | Female | No | | Yes | FL resident | 05/13/20 | |
| 3,086 | Sarasota | 97 | Male | No | | Unknown | FL resident | 05/14/20 | |
| 3,087 | Sarasota | 75 | Male | No | | Unknown | FL resident | 05/14/20 | |
| 3,088 | Sarasota | 100 | Female | No | | Unknown | FL resident | 05/14/20 | |
| 3,089 | Sarasota | 104 | Female | No | | Unknown | FL resident | 05/14/20 | |
| 3,090 | Sarasota | 80 | Male | No | | Yes | FL resident | 05/14/20 | |
| 3,091 | Sarasota | 96 | Female | No | | Unknown | FL resident | 05/14/20 | |
| 3,092 | Sarasota | 83 | Male | No | | Unknown | FL resident | 05/14/20 | |
| 3,093 | Sarasota | 88 | Male | No | | Unknown | FL resident | 05/15/20 | |
| 3,094 | Sarasota | 93 | Female | No | | Yes | FL resident | 05/17/20 | |
| 3,095 | Sarasota | 79 | Male | No | | Yes | FL resident | 05/17/20 | |
| 3,096 | Sarasota | 86 | Male | No | | Unknown | FL resident | 05/19/20 | |
| 3,097 | Sarasota | 50 | Male | No | | Yes | FL resident | 05/20/20 | |
| 3,098 | Sarasota | 93 | Female | No | | Unknown | FL resident | 05/21/20 | |
| 3,099 | Sarasota | 90 | Female | No | | Yes | FL resident | 05/22/20 | |
| 3,100 | Sarasota | 88 | Male | No | | Unknown | FL resident | 05/22/20 | |
| 3,101 | Sarasota | 91 | Female | No | | Yes | FL resident | 05/24/20 | |
| 3,102 | Sarasota | 92 | Female | No | | Yes | FL resident | 06/04/20 | Yes |
| 3,103 | Sarasota | 83 | Male | No | | Unknown | FL resident | 06/04/20 | |
| 3,104 | Sarasota | 81 | Male | No | | Yes | FL resident | 06/13/20 | |
| 3,105 | Seminole | 57 | Male | No | | Yes | FL resident | 03/30/20 | |
| 3,106 | Seminole | 91 | Male | No | | No | FL resident | 04/01/20 | |
| 3,107 | Seminole | 68 | Female | No | | Yes | FL resident | 04/02/20 | |
| 3,108 | Seminole | 85 | Male | No | | Yes | FL resident | 04/03/20 | |
| 3,109 | Seminole | 75 | Male | No | | Yes | FL resident | 04/06/20 | |
| 3,110 | Seminole | 62 | Male | No | | Yes | FL resident | 04/08/20 | |
| 3,111 | Seminole | 79 | Male | No | | No | FL resident | 04/09/20 | |
| 3,112 | Seminole | 76 | Female | No | | Yes | FL resident | 04/15/20 | |
| 3,113 | Seminole | 72 | Male | No | | Yes | FL resident | 04/15/20 | |
| 3,114 | Seminole | 72 | Male | No | | Yes | FL resident | 04/16/20 | |
| 3,115 | Seminole | 78 | Female | No | | Yes | FL resident | 04/26/20 | |
| 3,116 | Seminole | 42 | Male | No | | No | FL resident | 05/15/20 | |
| 3,117 | Seminole | 51 | Male | Unknown | | Unknown | FL resident | 06/03/20 | |
| 3,118 | Seminole | 53 | Male | Yes | FL; GA | | FL resident | 06/07/20 | |
| 3,119 | Seminole | 98 | Female | No | | Unknown | FL resident | 06/11/20 | |

Coronavirus: line list of deaths in Florida residents

Data through Jun 23, 2020 verified as of Jun 24, 2020 at 09:25 AM

Data in this report are provisional and subject to change.

#REF!

| Death | County | Age | Gender | Travel related | Travel detail | Contact with a confirmed case | Jurisdiction | Date case counted | Newly identified deaths |
|-------|-----------|-----|--------|----------------|--|-------------------------------|--------------|-------------------|-------------------------|
| 3,120 | Seminole | 93 | Female | No | | Yes | FL resident | 06/19/20 | |
| 3,121 | St. Johns | 67 | Male | No | | Yes | FL resident | 03/21/20 | |
| 3,122 | St. Johns | 52 | Male | Yes | FL; MN | Yes | FL resident | 03/23/20 | |
| 3,123 | St. Johns | 56 | Male | Yes | LA | Yes | FL resident | 03/27/20 | |
| 3,124 | St. Johns | 79 | Male | Yes | PA | Yes | FL resident | 04/07/20 | |
| 3,125 | St. Johns | 65 | Male | No | | Yes | FL resident | 04/15/20 | |
| 3,126 | St. Johns | 91 | Female | No | | Unknown | FL resident | 05/12/20 | |
| 3,127 | St. Johns | 64 | Male | Yes | NC | | FL resident | 06/16/20 | |
| 3,128 | St. Lucie | 77 | Male | Yes | DOMINICAN REPUBLIC; FL; TURKS AND CAICOS | No | FL resident | 03/22/20 | |
| 3,129 | St. Lucie | 95 | Female | No | | No | FL resident | 03/26/20 | |
| 3,130 | St. Lucie | 59 | Male | No | | No | FL resident | 03/27/20 | |
| 3,131 | St. Lucie | 31 | Female | No | | No | FL resident | 03/28/20 | |
| 3,132 | St. Lucie | 86 | Male | No | | No | FL resident | 03/30/20 | |
| 3,133 | St. Lucie | 65 | Female | Yes | NY | No | FL resident | 04/01/20 | |
| 3,134 | St. Lucie | 76 | Male | No | | Yes | FL resident | 04/04/20 | |
| 3,135 | St. Lucie | 82 | Male | No | | Yes | FL resident | 04/05/20 | |
| 3,136 | St. Lucie | 82 | Male | No | | No | FL resident | 04/05/20 | |
| 3,137 | St. Lucie | 74 | Male | No | | Yes | FL resident | 04/06/20 | |
| 3,138 | St. Lucie | 82 | Male | No | | No | FL resident | 04/06/20 | |
| 3,139 | St. Lucie | 96 | Female | No | | Yes | FL resident | 04/07/20 | |
| 3,140 | St. Lucie | 92 | Female | No | | Yes | FL resident | 04/09/20 | |
| 3,141 | St. Lucie | 80 | Female | No | | Yes | FL resident | 04/10/20 | |
| 3,142 | St. Lucie | 93 | Female | No | | Yes | FL resident | 04/12/20 | |
| 3,143 | St. Lucie | 91 | Female | No | | Yes | FL resident | 04/12/20 | |
| 3,144 | St. Lucie | 82 | Female | Yes | ECUADOR | Yes | FL resident | 04/12/20 | |
| 3,145 | St. Lucie | 71 | Female | No | | Yes | FL resident | 04/14/20 | |
| 3,146 | St. Lucie | 88 | Female | No | | Yes | FL resident | 04/15/20 | |
| 3,147 | St. Lucie | 90 | Male | No | | Yes | FL resident | 04/15/20 | |
| 3,148 | St. Lucie | 94 | Female | No | | No | FL resident | 04/18/20 | |
| 3,149 | St. Lucie | 97 | Female | No | | Yes | FL resident | 04/21/20 | |
| 3,150 | St. Lucie | 91 | Female | No | | Yes | FL resident | 04/22/20 | |
| 3,151 | St. Lucie | 73 | Male | No | | Yes | FL resident | 04/22/20 | |
| 3,152 | St. Lucie | 86 | Female | No | | Yes | FL resident | 04/22/20 | |
| 3,153 | St. Lucie | 53 | Male | No | | No | FL resident | 04/26/20 | |
| 3,154 | St. Lucie | 76 | Male | No | | | FL resident | 04/29/20 | |
| 3,155 | St. Lucie | 77 | Male | No | | No | FL resident | 05/07/20 | |
| 3,156 | St. Lucie | 62 | Male | No | | No | FL resident | 05/15/20 | |
| 3,157 | St. Lucie | 69 | Male | Unknown | | No | FL resident | 05/21/20 | |
| 3,158 | St. Lucie | 69 | Female | No | | No | FL resident | 05/24/20 | |
| 3,159 | St. Lucie | 93 | Female | No | | | FL resident | 05/31/20 | |
| 3,160 | St. Lucie | 42 | Male | No | | Yes | FL resident | 06/01/20 | |
| 3,161 | St. Lucie | 86 | Female | No | | Yes | FL resident | 06/03/20 | |
| 3,162 | St. Lucie | 92 | Female | Unknown | | Yes | FL resident | 06/05/20 | |
| 3,163 | St. Lucie | 91 | Female | No | | Yes | FL resident | 06/06/20 | |
| 3,164 | St. Lucie | 81 | Female | Unknown | | | FL resident | 06/09/20 | |
| 3,165 | St. Lucie | 88 | Male | No | | | FL resident | 06/09/20 | |
| 3,166 | St. Lucie | 84 | Female | No | | | FL resident | 06/10/20 | |
| 3,167 | St. Lucie | 97 | Female | Unknown | | | FL resident | 06/10/20 | |
| 3,168 | St. Lucie | 86 | Female | No | | | FL resident | 06/10/20 | |
| 3,169 | St. Lucie | 88 | Female | No | | Yes | FL resident | 06/12/20 | |
| 3,170 | St. Lucie | 71 | Female | No | | Yes | FL resident | 06/23/20 | Yes |
| 3,171 | Sumter | 67 | Female | Yes | BELIZE; FL; HONDURAS; MEXICO | Yes | FL resident | 03/21/20 | |
| 3,172 | Sumter | 75 | Male | Yes | FL; PANAMA | Yes | FL resident | 03/23/20 | |
| 3,173 | Sumter | 68 | Male | No | | No | FL resident | 03/23/20 | |
| 3,174 | Sumter | 84 | Female | No | | Yes | FL resident | 03/24/20 | |
| 3,175 | Sumter | 85 | Male | No | | Yes | FL resident | 03/25/20 | |
| 3,176 | Sumter | 83 | Female | No | | No | FL resident | 03/28/20 | |

Coronavirus: line list of deaths in Florida residents

Data through Jun 23, 2020 verified as of Jun 24, 2020 at 09:25 AM

Data in this report are provisional and subject to change.

#REF!

| Death | County | Age | Gender | Travel related | Travel detail | Contact with a confirmed case | Jurisdiction | Date case counted | Newly identified deaths |
|-------|----------|-----|--------|----------------|--------------------|-------------------------------|--------------|-------------------|-------------------------|
| 3,177 | Sumter | 83 | Male | No | | Yes | FL resident | 03/30/20 | |
| 3,178 | Sumter | 65 | Female | No | | Yes | FL resident | 03/30/20 | |
| 3,179 | Sumter | 76 | Male | No | | No | FL resident | 03/31/20 | |
| 3,180 | Sumter | 69 | Male | No | | Yes | FL resident | 04/01/20 | |
| 3,181 | Sumter | 89 | Female | No | | Yes | FL resident | 04/04/20 | |
| 3,182 | Sumter | 89 | Male | No | | Yes | FL resident | 04/14/20 | |
| 3,183 | Sumter | 78 | Female | No | | Yes | FL resident | 04/17/20 | |
| 3,184 | Sumter | 55 | Male | No | | Yes | FL resident | 04/21/20 | |
| 3,185 | Sumter | 61 | Male | No | | Yes | FL resident | 04/26/20 | |
| 3,186 | Sumter | 68 | Male | No | | Yes | FL resident | 04/29/20 | |
| 3,187 | Sumter | 87 | Male | No | | No | FL resident | 04/30/20 | |
| 3,188 | Suwannee | 80 | Male | No | | Yes | FL resident | 04/03/20 | |
| 3,189 | Suwannee | 78 | Female | Unknown | | Yes | FL resident | 04/03/20 | |
| 3,190 | Suwannee | 67 | Male | No | | Yes | FL resident | 04/05/20 | |
| 3,191 | Suwannee | 74 | Male | No | | Yes | FL resident | 04/05/20 | |
| 3,192 | Suwannee | 74 | Male | No | | Yes | FL resident | 04/05/20 | |
| 3,193 | Suwannee | 88 | Female | No | | Yes | FL resident | 04/10/20 | |
| 3,194 | Suwannee | 68 | Male | No | | Yes | FL resident | 04/10/20 | |
| 3,195 | Suwannee | 77 | Female | No | | Yes | FL resident | 04/11/20 | |
| 3,196 | Suwannee | 81 | Male | No | | Yes | FL resident | 04/13/20 | |
| 3,197 | Suwannee | 62 | Female | No | | Yes | FL resident | 04/13/20 | |
| 3,198 | Suwannee | 74 | Male | No | | Yes | FL resident | 04/13/20 | |
| 3,199 | Suwannee | 79 | Male | Unknown | | Yes | FL resident | 04/14/20 | |
| 3,200 | Suwannee | 71 | Female | Unknown | | Yes | FL resident | 04/14/20 | |
| 3,201 | Suwannee | 63 | Male | No | | Yes | FL resident | 04/16/20 | |
| 3,202 | Suwannee | 85 | Female | No | | Yes | FL resident | 04/19/20 | |
| 3,203 | Suwannee | 82 | Female | No | | Yes | FL resident | 04/25/20 | |
| 3,204 | Suwannee | 75 | Male | No | | Yes | FL resident | 04/26/20 | |
| 3,205 | Suwannee | 85 | Female | Unknown | | Yes | FL resident | 04/27/20 | |
| 3,206 | Union | 67 | Male | No | | Yes | FL resident | 05/21/20 | |
| 3,207 | Union | 63 | Male | No | | Yes | FL resident | 05/25/20 | |
| 3,208 | Volusia | 78 | Female | No | | No | FL resident | 03/24/20 | |
| 3,209 | Volusia | 65 | Male | No | | No | FL resident | 03/26/20 | |
| 3,210 | Volusia | 79 | Male | Yes | ARUBA; CURACAO; FL | No | FL resident | 03/29/20 | |
| 3,211 | Volusia | 70 | Male | No | | Yes | FL resident | 04/01/20 | |
| 3,212 | Volusia | 78 | Female | Yes | ECUADOR | Yes | FL resident | 04/01/20 | |
| 3,213 | Volusia | 75 | Male | No | | No | FL resident | 04/01/20 | |
| 3,214 | Volusia | 83 | Male | No | | No | FL resident | 04/02/20 | |
| 3,215 | Volusia | 72 | Male | No | | No | FL resident | 04/08/20 | |
| 3,216 | Volusia | 80 | Female | No | | Unknown | FL resident | 04/08/20 | |
| 3,217 | Volusia | 91 | Female | No | | Unknown | FL resident | 04/08/20 | |
| 3,218 | Volusia | 84 | Male | No | | Yes | FL resident | 04/08/20 | |
| 3,219 | Volusia | 82 | Female | No | | Yes | FL resident | 04/08/20 | |
| 3,220 | Volusia | 71 | Male | No | | Yes | FL resident | 04/09/20 | |
| 3,221 | Volusia | 90 | Female | No | | Yes | FL resident | 04/12/20 | |
| 3,222 | Volusia | 73 | Female | No | | Yes | FL resident | 04/14/20 | |
| 3,223 | Volusia | 97 | Female | No | | Yes | FL resident | 04/15/20 | |
| 3,224 | Volusia | 78 | Male | No | | Yes | FL resident | 04/15/20 | |
| 3,225 | Volusia | 58 | Male | No | | Yes | FL resident | 04/15/20 | |
| 3,226 | Volusia | 94 | Female | No | | Yes | FL resident | 04/16/20 | |
| 3,227 | Volusia | 92 | Female | No | | Yes | FL resident | 04/17/20 | |
| 3,228 | Volusia | 70 | Male | No | | Yes | FL resident | 04/18/20 | |
| 3,229 | Volusia | 88 | Female | No | | Yes | FL resident | 04/20/20 | |
| 3,230 | Volusia | 88 | Male | No | | Yes | FL resident | 04/20/20 | |
| 3,231 | Volusia | 68 | Male | No | | Yes | FL resident | 04/20/20 | |
| 3,232 | Volusia | 75 | Male | No | | Yes | FL resident | 04/20/20 | |
| 3,233 | Volusia | 90 | Female | No | | No | FL resident | 04/20/20 | |
| 3,234 | Volusia | 80 | Male | No | | Yes | FL resident | 04/20/20 | |
| 3,235 | Volusia | 87 | Female | No | | Yes | FL resident | 04/20/20 | |

Coronavirus: line list of deaths in Florida residents

Data through Jun 23, 2020 verified as of Jun 24, 2020 at 09:25 AM

Data in this report are provisional and subject to change.

#REF!

| Death | County | Age | Gender | Travel related | Travel detail | Contact with a confirmed case | Jurisdiction | Date case counted | Newly identified deaths |
|-------|------------|-----|--------|----------------|---------------|-------------------------------|--------------|-------------------|-------------------------|
| 3,236 | Volusia | 86 | Male | No | | Yes | FL resident | 04/20/20 | |
| 3,237 | Volusia | 92 | Female | No | | Yes | FL resident | 04/21/20 | |
| 3,238 | Volusia | 102 | Female | No | | Yes | FL resident | 04/21/20 | |
| 3,239 | Volusia | 81 | Male | No | | Yes | FL resident | 04/21/20 | |
| 3,240 | Volusia | 47 | Female | No | | Yes | FL resident | 04/21/20 | |
| 3,241 | Volusia | 93 | Male | No | | Yes | FL resident | 04/28/20 | |
| 3,242 | Volusia | 88 | Male | No | | Yes | FL resident | 04/28/20 | |
| 3,243 | Volusia | 81 | Male | No | | Yes | FL resident | 05/04/20 | |
| 3,244 | Volusia | 76 | Male | No | | Yes | FL resident | 05/12/20 | |
| 3,245 | Volusia | 92 | Female | No | | Yes | FL resident | 05/12/20 | |
| 3,246 | Volusia | 67 | Female | No | | No | FL resident | 05/14/20 | |
| 3,247 | Volusia | 82 | Female | No | | No | FL resident | 05/18/20 | |
| 3,248 | Volusia | 67 | Male | No | | Yes | FL resident | 05/20/20 | |
| 3,249 | Volusia | 45 | Male | No | | Yes | FL resident | 05/22/20 | |
| 3,250 | Volusia | 78 | Female | No | | No | FL resident | 05/26/20 | |
| 3,251 | Volusia | 85 | Male | No | | Yes | FL resident | 05/27/20 | |
| 3,252 | Volusia | 80 | Female | No | | Unknown | FL resident | 05/29/20 | |
| 3,253 | Volusia | 77 | Male | No | | Yes | FL resident | 06/01/20 | |
| 3,254 | Volusia | 94 | Male | No | | Yes | FL resident | 06/01/20 | |
| 3,255 | Volusia | 91 | Male | No | | Yes | FL resident | 06/04/20 | |
| 3,256 | Volusia | 89 | Female | No | | Yes | FL resident | 06/05/20 | |
| 3,257 | Volusia | 85 | Female | No | | Unknown | FL resident | 06/07/20 | |
| 3,258 | Volusia | 91 | Female | No | | Yes | FL resident | 06/08/20 | |
| 3,259 | Volusia | 72 | Female | No | | No | FL resident | 06/10/20 | |
| 3,260 | Volusia | 95 | Male | No | | Yes | FL resident | 06/12/20 | |
| 3,261 | Wakulla | 65 | Male | No | | Yes | FL resident | 04/01/20 | |
| 3,262 | Walton | 94 | Female | No | | Yes | FL resident | 05/01/20 | |
| 3,263 | Walton | 66 | Male | No | | Yes | FL resident | 05/01/20 | |
| 3,264 | Walton | 70 | Female | No | | Yes | FL resident | 05/02/20 | |
| 3,265 | Walton | 90 | Female | No | | Yes | FL resident | 05/08/20 | |
| 3,266 | Walton | 70 | Male | No | | Yes | FL resident | 05/09/20 | |
| 3,267 | Walton | 84 | Male | No | | Yes | FL resident | 05/18/20 | |
| 3,268 | Walton | 73 | Male | No | | Yes | FL resident | 05/18/20 | |
| 3,269 | Walton | 78 | Male | No | | Yes | FL resident | 05/18/20 | |
| 3,270 | Walton | 81 | Male | No | | Unknown | FL resident | 05/23/20 | |
| 3,271 | Washington | 53 | Male | Yes | AL; FL | Unknown | FL resident | 03/26/20 | |
| 3,272 | Washington | 59 | Female | No | | Yes | FL resident | 05/21/20 | |
| 3,273 | Washington | 78 | Male | Yes | AL; FL | Yes | FL resident | 05/21/20 | |
| 3,274 | Washington | 77 | Male | No | | Yes | FL resident | 05/22/20 | |
| 3,275 | Washington | 99 | Male | No | | Yes | FL resident | 05/24/20 | |
| 3,276 | Washington | 81 | Male | No | | Yes | FL resident | 05/24/20 | |
| 3,277 | Washington | 73 | Male | No | | Yes | FL resident | 05/24/20 | |
| 3,278 | Washington | 73 | Female | No | | Yes | FL resident | 05/24/20 | |
| 3,279 | Washington | 85 | Female | No | | Yes | FL resident | 05/25/20 | |
| 3,280 | Washington | 75 | Female | No | | Yes | FL resident | 05/28/20 | |
| 3,281 | Washington | 83 | Male | No | | Yes | FL resident | 05/28/20 | |

Coronavirus: line list of cases

Data through Jun 23, 2020 verified as of Jun 24, 2020 at 09:25 AM

Data in this report are provisional and subject to change.

| Case | County | Age | Gender | Travel related | Travel detail | Contact with a confirmed case | Jurisdiction | Date case counted |
|------|---------|-----|--------|----------------|------------------------|-------------------------------|--------------|-------------------|
| 1 | Alachua | 24 | Male | Yes | PORTUGAL | No | FL resident | 03/13/20 |
| 2 | Alachua | 21 | Female | Yes | FL; NY | No | FL resident | 03/17/20 |
| 3 | Alachua | 22 | Male | Yes | CANADA; NY; PA | No | FL resident | 03/17/20 |
| 4 | Alachua | 50 | Female | Yes | BAHAMAS; FL | Yes | FL resident | 03/18/20 |
| 5 | Alachua | 51 | Male | Yes | BAHAMAS; FL | Yes | FL resident | 03/18/20 |
| 6 | Alachua | 39 | Female | Yes | GA | Yes | FL resident | 03/18/20 |
| 7 | Alachua | 42 | Female | Yes | DOMINICAN REPUBLIC; FL | No | FL resident | 03/19/20 |
| 8 | Alachua | 27 | Female | No | | No | FL resident | 03/19/20 |
| 9 | Alachua | 29 | Female | No | | No | FL resident | 03/20/20 |
| 10 | Alachua | 68 | Female | No | | No | FL resident | 03/20/20 |
| 11 | Alachua | 47 | Female | No | | Yes | FL resident | 03/20/20 |
| 12 | Alachua | 22 | Male | No | | Yes | FL resident | 03/20/20 |
| 13 | Alachua | 61 | Male | No | | Yes | FL resident | 03/20/20 |
| 14 | Alachua | 62 | Female | Unknown | | Yes | FL resident | 03/21/20 |
| 15 | Alachua | 21 | Female | Unknown | | No | FL resident | 03/21/20 |
| 16 | Alachua | 56 | Male | No | | Yes | FL resident | 03/21/20 |
| 17 | Alachua | 23 | Female | Yes | FL; NY | Yes | FL resident | 03/21/20 |
| 18 | Alachua | 68 | Male | No | | No | FL resident | 03/21/20 |
| 19 | Alachua | 54 | Male | Unknown | | No | FL resident | 03/21/20 |
| 20 | Alachua | 55 | Male | Yes | FL; LA | No | FL resident | 03/21/20 |
| 21 | Alachua | 20 | Female | No | | No | FL resident | 03/21/20 |
| 22 | Alachua | 23 | Female | No | | Yes | FL resident | 03/21/20 |
| 23 | Alachua | 33 | Male | No | | No | FL resident | 03/21/20 |
| 24 | Alachua | 22 | Male | Yes | CO; FL | Yes | FL resident | 03/21/20 |
| 25 | Alachua | 23 | Male | No | | Yes | FL resident | 03/21/20 |
| 26 | Alachua | 25 | Female | Yes | FL; NV | No | FL resident | 03/21/20 |
| 27 | Alachua | 30 | Female | No | | No | FL resident | 03/22/20 |
| 28 | Alachua | 22 | Male | No | | Yes | FL resident | 03/22/20 |
| 29 | Alachua | 30 | Female | Yes | DC; FL | No | FL resident | 03/22/20 |
| 30 | Alachua | 37 | Female | No | | Unknown | FL resident | 03/22/20 |
| 31 | Alachua | 25 | Female | Yes | DC; FL | No | FL resident | 03/22/20 |
| 32 | Alachua | 49 | Male | Unknown | | Unknown | FL resident | 03/23/20 |
| 33 | Alachua | 2 | Female | No | | No | FL resident | 03/23/20 |
| 34 | Alachua | 26 | Male | No | | Yes | FL resident | 03/24/20 |
| 35 | Alachua | 20 | Male | Yes | CA; FL | Yes | FL resident | 03/24/20 |
| 36 | Alachua | 21 | Female | Yes | FL; SPAIN | No | FL resident | 03/24/20 |
| 37 | Alachua | 25 | Female | No | | No | FL resident | 03/24/20 |
| 38 | Alachua | 60 | Female | Unknown | | No | FL resident | 03/24/20 |
| 39 | Alachua | 72 | Female | No | | Unknown | FL resident | 03/24/20 |
| 40 | Alachua | 34 | Male | No | | No | FL resident | 03/24/20 |
| 41 | Alachua | 67 | Male | No | | No | FL resident | 03/24/20 |
| 42 | Alachua | 75 | Female | No | | No | FL resident | 03/24/20 |
| 43 | Alachua | 23 | Female | No | | Yes | FL resident | 03/25/20 |
| 44 | Alachua | 59 | Female | Yes | CO; FL | No | FL resident | 03/26/20 |
| 45 | Alachua | 53 | Male | No | | No | FL resident | 03/26/20 |
| 46 | Alachua | 69 | Female | No | | No | FL resident | 03/26/20 |
| 47 | Alachua | 37 | Female | No | | No | FL resident | 03/26/20 |
| 48 | Alachua | 22 | Male | No | | No | FL resident | 03/26/20 |
| 49 | Alachua | 20 | Female | No | | Yes | FL resident | 03/26/20 |
| 50 | Alachua | 25 | Female | No | | No | FL resident | 03/26/20 |
| 51 | Alachua | 78 | Female | Unknown | | No | FL resident | 03/26/20 |
| 52 | Alachua | 27 | Female | Unknown | | Unknown | FL resident | 03/26/20 |
| 53 | Alachua | 32 | Female | Yes | INDIA; TURKEY | No | FL resident | 03/27/20 |
| 54 | Alachua | 65 | Male | No | | Unknown | FL resident | 03/27/20 |
| 55 | Alachua | 20 | Male | Yes | FL; GA; NC; VA | No | FL resident | 03/27/20 |
| 56 | Alachua | 69 | Male | No | | No | FL resident | 03/27/20 |
| 57 | Alachua | 22 | Male | No | | Yes | FL resident | 03/27/20 |
| 58 | Alachua | 21 | Male | No | | Yes | FL resident | 03/27/20 |
| 59 | Alachua | 39 | Male | No | | No | FL resident | 03/27/20 |
| 60 | Alachua | 91 | Male | No | | Yes | FL resident | 03/27/20 |
| 61 | Alachua | 59 | Female | Unknown | | No | FL resident | 03/27/20 |
| 62 | Alachua | 60 | Male | No | | Unknown | FL resident | 03/28/20 |

Coronavirus: line list of cases

Data through Jun 23, 2020 verified as of Jun 24, 2020 at 09:25 AM

Data in this report are provisional and subject to change.

| Case | County | Age | Gender | Travel related | Travel detail | Contact with a confirmed case | Jurisdiction | Date case counted |
|------|---------|-----|--------|----------------|----------------|-------------------------------|--------------|-------------------|
| 63 | Alachua | 50 | Male | No | | Yes | FL resident | 03/28/20 |
| 64 | Alachua | 54 | Female | No | | No | FL resident | 03/28/20 |
| 65 | Alachua | 22 | Female | No | | Unknown | FL resident | 03/29/20 |
| 66 | Alachua | 45 | Female | No | | No | FL resident | 03/29/20 |
| 67 | Alachua | 28 | Male | No | | Yes | FL resident | 03/29/20 |
| 68 | Alachua | 25 | Male | Yes | FL; NY | No | FL resident | 03/29/20 |
| 69 | Alachua | 49 | Male | No | | Yes | FL resident | 03/29/20 |
| 70 | Alachua | 56 | Female | No | | No | FL resident | 03/30/20 |
| 71 | Alachua | 50 | Female | Unknown | | Unknown | FL resident | 03/30/20 |
| 72 | Alachua | 59 | Female | Yes | COSTA RICA; FL | Yes | FL resident | 03/30/20 |
| 73 | Alachua | 57 | Male | No | | No | FL resident | 03/30/20 |
| 74 | Alachua | 38 | Male | Yes | FL; NY | No | FL resident | 03/30/20 |
| 75 | Alachua | 33 | Female | No | | Unknown | FL resident | 03/30/20 |
| 76 | Alachua | 58 | Female | No | | No | FL resident | 03/30/20 |
| 77 | Alachua | 56 | Female | No | | Yes | FL resident | 03/30/20 |
| 78 | Alachua | 65 | Male | No | | No | FL resident | 03/30/20 |
| 79 | Alachua | 55 | Male | No | | Yes | FL resident | 03/30/20 |
| 80 | Alachua | 56 | Female | Unknown | | Yes | FL resident | 03/31/20 |
| 81 | Alachua | 22 | Male | No | | No | FL resident | 03/31/20 |
| 82 | Alachua | 30 | Male | No | | Yes | FL resident | 03/31/20 |
| 83 | Alachua | 45 | Male | No | | No | FL resident | 03/31/20 |
| 84 | Alachua | 43 | Male | Unknown | | No | FL resident | 03/31/20 |
| 85 | Alachua | 44 | Female | No | | No | FL resident | 03/31/20 |
| 86 | Alachua | 31 | Female | Unknown | | No | FL resident | 04/01/20 |
| 87 | Alachua | 41 | Female | No | | No | FL resident | 04/01/20 |
| 88 | Alachua | 19 | Female | No | | Yes | FL resident | 04/01/20 |
| 89 | Alachua | 49 | Female | No | | Yes | FL resident | 04/01/20 |
| 90 | Alachua | 55 | Male | No | | No | FL resident | 04/02/20 |
| 91 | Alachua | 49 | Male | No | | Yes | FL resident | 04/02/20 |
| 92 | Alachua | 25 | Female | No | | Yes | FL resident | 04/02/20 |
| 93 | Alachua | 52 | Female | Unknown | | Unknown | FL resident | 04/02/20 |
| 94 | Alachua | 23 | Male | No | | No | FL resident | 04/02/20 |
| 95 | Alachua | 39 | Male | No | | Yes | FL resident | 04/02/20 |
| 96 | Alachua | 34 | Female | No | | Yes | FL resident | 04/02/20 |
| 97 | Alachua | 30 | Female | No | | No | FL resident | 04/02/20 |
| 98 | Alachua | 32 | Male | Yes | BRAZIL; FL | No | FL resident | 04/02/20 |
| 99 | Alachua | 41 | Male | No | | Yes | FL resident | 04/02/20 |
| 100 | Alachua | 33 | Male | No | | Yes | FL resident | 04/02/20 |
| 101 | Alachua | 52 | Male | No | | No | FL resident | 04/03/20 |
| 102 | Alachua | 68 | Male | No | | No | FL resident | 04/03/20 |
| 103 | Alachua | 54 | Female | No | | Yes | FL resident | 04/03/20 |
| 104 | Alachua | 75 | Female | No | | No | FL resident | 04/03/20 |
| 105 | Alachua | 36 | Male | No | | No | FL resident | 04/03/20 |
| 106 | Alachua | 56 | Female | No | | No | FL resident | 04/03/20 |
| 107 | Alachua | 39 | Female | No | | Yes | FL resident | 04/03/20 |
| 108 | Alachua | 26 | Female | No | | Yes | FL resident | 04/04/20 |
| 109 | Alachua | 72 | Female | No | | No | FL resident | 04/04/20 |
| 110 | Alachua | 30 | Female | No | | Yes | FL resident | 04/04/20 |
| 111 | Alachua | 65 | Male | No | | No | FL resident | 04/04/20 |
| 112 | Alachua | 43 | Female | No | | Yes | FL resident | 04/04/20 |
| 113 | Alachua | 63 | Female | No | | Yes | FL resident | 04/04/20 |
| 114 | Alachua | 75 | Female | No | | Unknown | FL resident | 04/05/20 |
| 115 | Alachua | 40 | Female | No | | Yes | FL resident | 04/05/20 |
| 116 | Alachua | 38 | Female | No | | Unknown | FL resident | 04/05/20 |
| 117 | Alachua | 33 | Male | No | | No | FL resident | 04/05/20 |
| 118 | Alachua | 25 | Male | Unknown | | Unknown | FL resident | 04/05/20 |
| 119 | Alachua | 20 | Female | No | | No | FL resident | 04/05/20 |
| 120 | Alachua | 79 | Male | No | | Yes | FL resident | 04/06/20 |
| 121 | Alachua | 81 | Female | No | | No | FL resident | 04/06/20 |
| 122 | Alachua | 58 | Female | Unknown | | Yes | FL resident | 04/06/20 |
| 123 | Alachua | 86 | Female | Unknown | | Yes | FL resident | 04/06/20 |
| 124 | Alachua | 21 | Female | No | | No | FL resident | 04/06/20 |

Coronavirus: line list of cases

Data through Jun 23, 2020 verified as of Jun 24, 2020 at 09:25 AM

Data in this report are provisional and subject to change.

| Case | County | Age | Gender | Travel related | Travel detail | Contact with a confirmed case | Jurisdiction | Date case counted |
|------|---------|-----|--------|----------------|---------------|-------------------------------|--------------|-------------------|
| 125 | Alachua | 27 | Male | Unknown | | Unknown | FL resident | 04/07/20 |
| 126 | Alachua | 56 | Male | No | | Yes | FL resident | 04/07/20 |
| 127 | Alachua | 65 | Male | Unknown | | No | FL resident | 04/07/20 |
| 128 | Alachua | 45 | Female | No | | No | FL resident | 04/07/20 |
| 129 | Alachua | 60 | Male | Yes | CT; FL | No | FL resident | 04/07/20 |
| 130 | Alachua | 34 | Female | No | | Unknown | FL resident | 04/07/20 |
| 131 | Alachua | 21 | Male | No | | No | FL resident | 04/08/20 |
| 132 | Alachua | 59 | Female | Unknown | | No | FL resident | 04/08/20 |
| 133 | Alachua | 21 | Male | No | | Yes | FL resident | 04/08/20 |
| 134 | Alachua | 51 | Female | No | | Yes | FL resident | 04/08/20 |
| 135 | Alachua | 72 | Male | No | | Yes | FL resident | 04/08/20 |
| 136 | Alachua | 73 | Female | No | | Yes | FL resident | 04/08/20 |
| 137 | Alachua | 51 | Female | No | | Yes | FL resident | 04/08/20 |
| 138 | Alachua | 63 | Female | No | | Yes | FL resident | 04/08/20 |
| 139 | Alachua | 30 | Female | No | | Yes | FL resident | 04/08/20 |
| 140 | Alachua | 23 | Female | No | | No | FL resident | 04/09/20 |
| 141 | Alachua | 49 | Male | No | | Yes | FL resident | 04/09/20 |
| 142 | Alachua | 53 | Male | No | | No | FL resident | 04/09/20 |
| 143 | Alachua | 24 | Female | No | | Yes | FL resident | 04/09/20 |
| 144 | Alachua | 38 | Female | No | | Yes | FL resident | 04/09/20 |
| 145 | Alachua | 56 | Male | No | | Yes | FL resident | 04/09/20 |
| 146 | Alachua | 60 | Female | No | | Yes | FL resident | 04/09/20 |
| 147 | Alachua | 78 | Female | No | | No | FL resident | 04/09/20 |
| 148 | Alachua | 89 | Male | No | | Yes | FL resident | 04/09/20 |
| 149 | Alachua | 65 | Male | No | | Unknown | FL resident | 04/09/20 |
| 150 | Alachua | 27 | Female | No | | Yes | FL resident | 04/09/20 |
| 151 | Alachua | 87 | Male | No | | Unknown | FL resident | 04/09/20 |
| 152 | Alachua | 92 | Female | No | | Yes | FL resident | 04/09/20 |
| 153 | Alachua | 76 | Male | No | | Unknown | FL resident | 04/09/20 |
| 154 | Alachua | 19 | Female | No | | Yes | FL resident | 04/10/20 |
| 155 | Alachua | 31 | Male | No | | No | FL resident | 04/10/20 |
| 156 | Alachua | 70 | Male | No | | Yes | FL resident | 04/10/20 |
| 157 | Alachua | 30 | Female | No | | Yes | FL resident | 04/10/20 |
| 158 | Alachua | 42 | Female | No | | No | FL resident | 04/10/20 |
| 159 | Alachua | 33 | Female | No | | No | FL resident | 04/10/20 |
| 160 | Alachua | 30 | Female | No | | Yes | FL resident | 04/10/20 |
| 161 | Alachua | 38 | Female | No | | Yes | FL resident | 04/10/20 |
| 162 | Alachua | 43 | Male | No | | Yes | FL resident | 04/10/20 |
| 163 | Alachua | 50 | Male | No | | Yes | FL resident | 04/11/20 |
| 164 | Alachua | 47 | Female | No | | No | FL resident | 04/11/20 |
| 165 | Alachua | 44 | Female | No | | No | FL resident | 04/11/20 |
| 166 | Alachua | 74 | Female | No | | Yes | FL resident | 04/11/20 |
| 167 | Alachua | 54 | Female | Unknown | | Yes | FL resident | 04/11/20 |
| 168 | Alachua | 63 | Male | No | | Yes | FL resident | 04/11/20 |
| 169 | Alachua | 33 | Female | No | | Yes | FL resident | 04/11/20 |
| 170 | Alachua | 60 | Male | No | | Yes | FL resident | 04/11/20 |
| 171 | Alachua | 45 | Female | No | | Yes | FL resident | 04/12/20 |
| 172 | Alachua | 65 | Female | No | | Yes | FL resident | 04/13/20 |
| 173 | Alachua | 27 | Female | No | | Yes | FL resident | 04/13/20 |
| 174 | Alachua | 45 | Male | No | | No | FL resident | 04/13/20 |
| 175 | Alachua | 66 | Female | No | | Yes | FL resident | 04/13/20 |
| 176 | Alachua | 35 | Female | Yes | NY | Yes | FL resident | 04/13/20 |
| 177 | Alachua | 65 | Female | No | | No | FL resident | 04/13/20 |
| 178 | Alachua | 39 | Female | No | | Yes | FL resident | 04/13/20 |
| 179 | Alachua | 63 | Female | No | | No | FL resident | 04/14/20 |
| 180 | Alachua | 52 | Female | No | | Yes | FL resident | 04/14/20 |
| 181 | Alachua | 56 | Female | No | | Unknown | FL resident | 04/14/20 |
| 182 | Alachua | 56 | Male | No | | Yes | FL resident | 04/14/20 |
| 183 | Alachua | 27 | Male | No | | Yes | FL resident | 04/15/20 |
| 184 | Alachua | 22 | Female | No | | No | FL resident | 04/15/20 |
| 185 | Alachua | 30 | Female | Unknown | | No | FL resident | 04/15/20 |
| 186 | Alachua | 33 | Male | No | | No | FL resident | 04/15/20 |

Coronavirus: line list of cases

Data through Jun 23, 2020 verified as of Jun 24, 2020 at 09:25 AM

Data in this report are provisional and subject to change.

| Case | County | Age | Gender | Travel related | Travel detail | Contact with a confirmed case | Jurisdiction | Date case counted |
|------|---------|-----|--------|----------------|---------------|-------------------------------|--------------|-------------------|
| 187 | Alachua | 63 | Female | No | | Yes | FL resident | 04/15/20 |
| 188 | Alachua | 46 | Female | No | | No | FL resident | 04/16/20 |
| 189 | Alachua | 22 | Male | No | | No | FL resident | 04/16/20 |
| 190 | Alachua | 41 | Female | No | | No | FL resident | 04/17/20 |
| 191 | Alachua | 77 | Male | No | | Yes | FL resident | 04/18/20 |
| 192 | Alachua | 67 | Female | No | | Yes | FL resident | 04/18/20 |
| 193 | Alachua | 20 | Female | No | | No | FL resident | 04/18/20 |
| 194 | Alachua | 68 | Male | No | | No | FL resident | 04/18/20 |
| 195 | Alachua | 63 | Female | No | | No | FL resident | 04/19/20 |
| 196 | Alachua | 78 | Male | No | | No | FL resident | 04/19/20 |
| 197 | Alachua | 34 | Male | No | | No | FL resident | 04/19/20 |
| 198 | Alachua | 71 | Male | No | | No | FL resident | 04/19/20 |
| 199 | Alachua | 81 | Female | No | | Yes | FL resident | 04/20/20 |
| 200 | Alachua | 94 | Female | No | | Yes | FL resident | 04/20/20 |
| 201 | Alachua | 65 | Female | No | | No | FL resident | 04/20/20 |
| 202 | Alachua | 65 | Female | No | | Yes | FL resident | 04/20/20 |
| 203 | Alachua | 31 | Male | No | | No | FL resident | 04/20/20 |
| 204 | Alachua | 65 | Male | No | | Unknown | FL resident | 04/20/20 |
| 205 | Alachua | 56 | Female | Unknown | | No | FL resident | 04/20/20 |
| 206 | Alachua | 21 | Male | No | | Yes | FL resident | 04/20/20 |
| 207 | Alachua | 53 | Female | No | | Yes | FL resident | 04/20/20 |
| 208 | Alachua | 32 | Female | Unknown | | Yes | FL resident | 04/20/20 |
| 209 | Alachua | 87 | Female | No | | Yes | FL resident | 04/21/20 |
| 210 | Alachua | 83 | Male | No | | Yes | FL resident | 04/21/20 |
| 211 | Alachua | 63 | Male | No | | Yes | FL resident | 04/21/20 |
| 212 | Alachua | 30 | Female | No | | Unknown | FL resident | 04/21/20 |
| 213 | Alachua | 46 | Female | Unknown | | Yes | FL resident | 04/21/20 |
| 214 | Alachua | 58 | Female | No | | Unknown | FL resident | 04/21/20 |
| 215 | Alachua | 84 | Male | No | | No | FL resident | 04/22/20 |
| 216 | Alachua | 49 | Male | No | | Yes | FL resident | 04/22/20 |
| 217 | Alachua | 42 | Female | Unknown | | Yes | FL resident | 04/22/20 |
| 218 | Alachua | 19 | Male | No | | Yes | FL resident | 04/23/20 |
| 219 | Alachua | 54 | Male | No | | Unknown | FL resident | 04/23/20 |
| 220 | Alachua | 40 | Female | No | | Yes | FL resident | 04/23/20 |
| 221 | Alachua | 58 | Female | No | | No | FL resident | 04/23/20 |
| 222 | Alachua | 65 | Male | No | | Yes | FL resident | 04/23/20 |
| 223 | Alachua | 67 | Female | No | | Yes | FL resident | 04/23/20 |
| 224 | Alachua | 67 | Female | No | | Yes | FL resident | 04/23/20 |
| 225 | Alachua | 81 | Male | No | | Yes | FL resident | 04/23/20 |
| 226 | Alachua | 67 | Male | No | | Yes | FL resident | 04/23/20 |
| 227 | Alachua | 71 | Female | No | | Yes | FL resident | 04/23/20 |
| 228 | Alachua | 84 | Male | No | | Yes | FL resident | 04/23/20 |
| 229 | Alachua | 23 | Female | No | | No | FL resident | 04/23/20 |
| 230 | Alachua | 53 | Female | No | | Yes | FL resident | 04/23/20 |
| 231 | Alachua | 76 | Male | No | | Yes | FL resident | 04/24/20 |
| 232 | Alachua | 74 | Female | No | | Yes | FL resident | 04/24/20 |
| 233 | Alachua | 49 | Female | No | | Yes | FL resident | 04/24/20 |
| 234 | Alachua | 55 | Female | No | | Unknown | FL resident | 04/24/20 |
| 235 | Alachua | 70 | Male | No | | Yes | FL resident | 04/25/20 |
| 236 | Alachua | 63 | Female | No | | No | FL resident | 04/25/20 |
| 237 | Alachua | 60 | Female | No | | Yes | FL resident | 04/25/20 |
| 238 | Alachua | 25 | Female | No | | Yes | FL resident | 04/25/20 |
| 239 | Alachua | 40 | Female | No | | Yes | FL resident | 04/25/20 |
| 240 | Alachua | 56 | Female | No | | No | FL resident | 04/26/20 |
| 241 | Alachua | 22 | Female | No | | Yes | FL resident | 04/26/20 |
| 242 | Alachua | 36 | Female | No | | Unknown | FL resident | 04/27/20 |
| 243 | Alachua | 50 | Female | No | | Yes | FL resident | 04/27/20 |
| 244 | Alachua | 47 | Male | Unknown | | No | FL resident | 04/28/20 |
| 245 | Alachua | 93 | Female | Unknown | | No | FL resident | 04/28/20 |
| 246 | Alachua | 29 | Female | No | | No | FL resident | 04/28/20 |
| 247 | Alachua | 35 | Female | Unknown | | No | FL resident | 04/28/20 |
| 248 | Alachua | 50 | Female | No | | Yes | FL resident | 04/28/20 |

Coronavirus: line list of cases

Data through Jun 23, 2020 verified as of Jun 24, 2020 at 09:25 AM

Data in this report are provisional and subject to change.

| Case | County | Age | Gender | Travel related | Travel detail | Contact with a confirmed case | Jurisdiction | Date case counted |
|------|---------|-----|--------|----------------|---------------|-------------------------------|--------------|-------------------|
| 249 | Alachua | 44 | Female | No | | No | FL resident | 04/29/20 |
| 250 | Alachua | 50 | Male | No | | Yes | FL resident | 04/29/20 |
| 251 | Alachua | 40 | Female | No | | Unknown | FL resident | 04/29/20 |
| 252 | Alachua | 31 | Female | No | | Yes | FL resident | 04/30/20 |
| 253 | Alachua | 69 | Female | Unknown | | No | FL resident | 04/30/20 |
| 254 | Alachua | 62 | Female | No | | Yes | FL resident | 04/30/20 |
| 255 | Alachua | 69 | Male | Yes | AK; NY | No | FL resident | 04/30/20 |
| 256 | Alachua | 40 | Female | Unknown | | No | FL resident | 04/30/20 |
| 257 | Alachua | 71 | Male | No | | Yes | FL resident | 04/30/20 |
| 258 | Alachua | 57 | Female | No | | No | FL resident | 04/30/20 |
| 259 | Alachua | 70 | Female | No | | No | FL resident | 04/30/20 |
| 260 | Alachua | 70 | Female | Unknown | | Yes | FL resident | 04/30/20 |
| 261 | Alachua | 52 | Female | No | | Yes | FL resident | 05/01/20 |
| 262 | Alachua | 37 | Male | No | | Yes | FL resident | 05/01/20 |
| 263 | Alachua | 46 | Female | Yes | NJ | Yes | FL resident | 05/01/20 |
| 264 | Alachua | 64 | Male | No | | Yes | FL resident | 05/02/20 |
| 265 | Alachua | 75 | Female | No | | Yes | FL resident | 05/02/20 |
| 266 | Alachua | 80 | Female | No | | Yes | FL resident | 05/02/20 |
| 267 | Alachua | 74 | Male | No | | Yes | FL resident | 05/02/20 |
| 268 | Alachua | 35 | Female | No | | Yes | FL resident | 05/02/20 |
| 269 | Alachua | 85 | Male | No | | Yes | FL resident | 05/02/20 |
| 270 | Alachua | 63 | Male | No | | Yes | FL resident | 05/02/20 |
| 271 | Alachua | 55 | Male | Unknown | | Yes | FL resident | 05/02/20 |
| 272 | Alachua | 67 | Female | No | | No | FL resident | 05/02/20 |
| 273 | Alachua | 22 | Male | Unknown | | Yes | FL resident | 05/02/20 |
| 274 | Alachua | 45 | Female | No | | Unknown | FL resident | 05/03/20 |
| 275 | Alachua | 29 | Male | No | | Yes | FL resident | 05/03/20 |
| 276 | Alachua | 20 | Male | No | | No | FL resident | 05/03/20 |
| 277 | Alachua | 22 | Male | No | | No | FL resident | 05/04/20 |
| 278 | Alachua | 29 | Male | No | | Yes | FL resident | 05/05/20 |
| 279 | Alachua | 32 | Female | No | | Yes | FL resident | 05/06/20 |
| 280 | Alachua | 24 | Female | No | | No | FL resident | 05/06/20 |
| 281 | Alachua | 54 | Male | No | | No | FL resident | 05/06/20 |
| 282 | Alachua | 10 | Female | No | | Yes | FL resident | 05/06/20 |
| 283 | Alachua | 5 | Female | No | | Yes | FL resident | 05/07/20 |
| 284 | Alachua | 26 | Male | No | | Yes | FL resident | 05/07/20 |
| 285 | Alachua | 14 | Female | No | | Yes | FL resident | 05/07/20 |
| 286 | Alachua | 91 | Female | No | | Yes | FL resident | 05/07/20 |
| 287 | Alachua | 20 | Female | No | | No | FL resident | 05/07/20 |
| 288 | Alachua | 25 | Male | No | | No | FL resident | 05/07/20 |
| 289 | Alachua | 70 | Female | No | | Yes | FL resident | 05/07/20 |
| 290 | Alachua | 60 | Female | No | | Yes | FL resident | 05/07/20 |
| 291 | Alachua | 65 | Female | No | | Yes | FL resident | 05/07/20 |
| 292 | Alachua | 50 | Male | No | | Yes | FL resident | 05/09/20 |
| 293 | Alachua | 22 | Female | Unknown | | Unknown | FL resident | 05/09/20 |
| 294 | Alachua | 41 | Male | Yes | AL; UNKNOWN | No | FL resident | 05/09/20 |
| 295 | Alachua | 27 | Male | Unknown | | No | FL resident | 05/09/20 |
| 296 | Alachua | 47 | Female | No | | Yes | FL resident | 05/09/20 |
| 297 | Alachua | 41 | Female | No | | Yes | FL resident | 05/10/20 |
| 298 | Alachua | 63 | Female | No | | Yes | FL resident | 05/10/20 |
| 299 | Alachua | 71 | Female | No | | Yes | FL resident | 05/10/20 |
| 300 | Alachua | 50 | Female | No | | No | FL resident | 05/10/20 |
| 301 | Alachua | 73 | Male | Unknown | | Unknown | FL resident | 05/11/20 |
| 302 | Alachua | 47 | Male | No | | Yes | FL resident | 05/11/20 |
| 303 | Alachua | 49 | Female | No | | Yes | FL resident | 05/11/20 |
| 304 | Alachua | 57 | Female | Unknown | | Yes | FL resident | 05/11/20 |
| 305 | Alachua | 84 | Male | No | | Yes | FL resident | 05/11/20 |
| 306 | Alachua | 31 | Female | No | | Yes | FL resident | 05/11/20 |
| 307 | Alachua | 30 | Female | No | | No | FL resident | 05/12/20 |
| 308 | Alachua | 68 | Male | No | | Yes | FL resident | 05/12/20 |
| 309 | Alachua | 68 | Male | No | | No | FL resident | 05/12/20 |
| 310 | Alachua | 73 | Male | No | | No | FL resident | 05/12/20 |

Coronavirus: line list of cases

Data through Jun 23, 2020 verified as of Jun 24, 2020 at 09:25 AM

Data in this report are provisional and subject to change.

| Case | County | Age | Gender | Travel related | Travel detail | Contact with a confirmed case | Jurisdiction | Date case counted |
|------|---------|-----|--------|----------------|---------------|-------------------------------|--------------|-------------------|
| 311 | Alachua | 0 | Male | No | | Yes | FL resident | 05/13/20 |
| 312 | Alachua | 1 | Male | No | | Yes | FL resident | 05/13/20 |
| 313 | Alachua | 19 | Female | Unknown | | No | FL resident | 05/13/20 |
| 314 | Alachua | 18 | Male | No | | No | FL resident | 05/15/20 |
| 315 | Alachua | 60 | Male | No | | Yes | FL resident | 05/15/20 |
| 316 | Alachua | 35 | Female | No | | Yes | FL resident | 05/16/20 |
| 317 | Alachua | 94 | Female | No | | No | FL resident | 05/16/20 |
| 318 | Alachua | 47 | Male | No | | Yes | FL resident | 05/17/20 |
| 319 | Alachua | 35 | Male | No | | Yes | FL resident | 05/17/20 |
| 320 | Alachua | 22 | Female | No | | No | FL resident | 05/17/20 |
| 321 | Alachua | 14 | Female | No | | Yes | FL resident | 05/17/20 |
| 322 | Alachua | 29 | Male | No | | No | FL resident | 05/18/20 |
| 323 | Alachua | 7 | Female | No | | Yes | FL resident | 05/18/20 |
| 324 | Alachua | 27 | Female | No | | Yes | FL resident | 05/18/20 |
| 325 | Alachua | 22 | Female | No | | Yes | FL resident | 05/19/20 |
| 326 | Alachua | 49 | Male | No | | Unknown | FL resident | 05/19/20 |
| 327 | Alachua | 19 | Male | Unknown | | Unknown | FL resident | 05/19/20 |
| 328 | Alachua | 47 | Female | No | | Yes | FL resident | 05/20/20 |
| 329 | Alachua | 60 | Female | No | | No | FL resident | 05/20/20 |
| 330 | Alachua | 49 | Female | No | | Unknown | FL resident | 05/20/20 |
| 331 | Alachua | 25 | Female | No | | Yes | FL resident | 05/21/20 |
| 332 | Alachua | 85 | Female | No | | Unknown | FL resident | 05/22/20 |
| 333 | Alachua | 46 | Male | No | | Yes | FL resident | 05/22/20 |
| 334 | Alachua | 25 | Female | No | | Yes | FL resident | 05/22/20 |
| 335 | Alachua | 19 | Female | No | | No | FL resident | 05/22/20 |
| 336 | Alachua | 53 | Female | No | | No | FL resident | 05/22/20 |
| 337 | Alachua | 36 | Female | No | | Yes | FL resident | 05/23/20 |
| 338 | Alachua | 19 | Female | No | | No | FL resident | 05/23/20 |
| 339 | Alachua | 62 | Female | No | | Yes | FL resident | 05/23/20 |
| 340 | Alachua | 52 | Female | No | | No | FL resident | 05/23/20 |
| 341 | Alachua | 60 | Male | No | | Yes | FL resident | 05/24/20 |
| 342 | Alachua | 79 | Male | No | | No | FL resident | 05/24/20 |
| 343 | Alachua | 68 | Male | No | | Yes | FL resident | 05/24/20 |
| 344 | Alachua | 61 | Female | No | | No | FL resident | 05/24/20 |
| 345 | Alachua | 67 | Female | No | | Unknown | FL resident | 05/24/20 |
| 346 | Alachua | 79 | Female | No | | Yes | FL resident | 05/24/20 |
| 347 | Alachua | 32 | Female | No | | Yes | FL resident | 05/25/20 |
| 348 | Alachua | 22 | Female | No | | No | FL resident | 05/26/20 |
| 349 | Alachua | 103 | Female | No | | No | FL resident | 05/26/20 |
| 350 | Alachua | 48 | Female | No | | Unknown | FL resident | 05/26/20 |
| 351 | Alachua | 23 | Male | No | | No | FL resident | 05/27/20 |
| 352 | Alachua | 28 | Female | No | | Yes | FL resident | 05/27/20 |
| 353 | Alachua | 26 | Male | No | | No | FL resident | 05/28/20 |
| 354 | Alachua | 35 | Female | No | | Yes | FL resident | 05/28/20 |
| 355 | Alachua | 49 | Female | Unknown | | Unknown | FL resident | 05/28/20 |
| 356 | Alachua | 25 | Male | No | | Yes | FL resident | 05/28/20 |
| 357 | Alachua | 21 | Female | No | | No | FL resident | 05/28/20 |
| 358 | Alachua | 27 | Male | No | | Yes | FL resident | 05/29/20 |
| 359 | Alachua | 58 | Male | No | | Yes | FL resident | 05/30/20 |
| 360 | Alachua | 35 | Male | No | | Yes | FL resident | 05/30/20 |
| 361 | Alachua | 21 | Female | No | | Yes | FL resident | 05/30/20 |
| 362 | Alachua | 49 | Female | No | | No | FL resident | 05/31/20 |
| 363 | Alachua | 20 | Male | No | | Yes | FL resident | 06/01/20 |
| 364 | Alachua | 36 | Male | No | | No | FL resident | 06/02/20 |
| 365 | Alachua | 66 | Female | No | | No | FL resident | 06/03/20 |
| 366 | Alachua | 36 | Female | No | | Yes | FL resident | 06/03/20 |
| 367 | Alachua | 46 | Male | No | | No | FL resident | 06/04/20 |
| 368 | Alachua | 28 | Male | No | | No | FL resident | 06/04/20 |
| 369 | Alachua | 40 | Male | No | | Yes | FL resident | 06/05/20 |
| 370 | Alachua | 16 | Female | No | | Yes | FL resident | 06/05/20 |
| 371 | Alachua | 18 | Male | No | | Yes | FL resident | 06/05/20 |
| 372 | Alachua | 17 | Male | No | | Yes | FL resident | 06/05/20 |

Coronavirus: line list of cases

Data through Jun 23, 2020 verified as of Jun 24, 2020 at 09:25 AM

Data in this report are provisional and subject to change.

| Case | County | Age | Gender | Travel related | Travel detail | Contact with a confirmed case | Jurisdiction | Date case counted |
|------|---------|-----|--------|----------------|--------------------|-------------------------------|--------------|-------------------|
| 373 | Alachua | 36 | Male | No | | Yes | FL resident | 06/05/20 |
| 374 | Alachua | 23 | Male | Yes | AL | No | FL resident | 06/05/20 |
| 375 | Alachua | 56 | Male | No | | Yes | FL resident | 06/05/20 |
| 376 | Alachua | 54 | Male | No | | Yes | FL resident | 06/06/20 |
| 377 | Alachua | 71 | Female | No | | Yes | FL resident | 06/06/20 |
| 378 | Alachua | 25 | Male | No | | Unknown | FL resident | 06/06/20 |
| 379 | Alachua | 31 | Female | No | | Yes | FL resident | 06/06/20 |
| 380 | Alachua | 22 | Male | Yes | FL; IL | Yes | FL resident | 06/07/20 |
| 381 | Alachua | 50 | Female | No | | Yes | FL resident | 06/08/20 |
| 382 | Alachua | 33 | Male | No | | Yes | FL resident | 06/08/20 |
| 383 | Alachua | 28 | Female | No | | No | FL resident | 06/08/20 |
| 384 | Alachua | 23 | Male | No | | Yes | FL resident | 06/08/20 |
| 385 | Alachua | 71 | Female | No | | No | FL resident | 06/09/20 |
| 386 | Alachua | 67 | Male | Yes | FL; GA; KY; OH; TN | Yes | FL resident | 06/09/20 |
| 387 | Alachua | 41 | Female | No | | Yes | FL resident | 06/09/20 |
| 388 | Alachua | 20 | Female | No | | No | FL resident | 06/09/20 |
| 389 | Alachua | 33 | Male | No | | Unknown | FL resident | 06/09/20 |
| 390 | Alachua | 34 | Female | No | | No | FL resident | 06/09/20 |
| 391 | Alachua | 55 | Male | No | | Unknown | FL resident | 06/09/20 |
| 392 | Alachua | 43 | Male | No | | No | FL resident | 06/10/20 |
| 393 | Alachua | 30 | Male | No | | Yes | FL resident | 06/10/20 |
| 394 | Alachua | 72 | Female | No | | Unknown | FL resident | 06/10/20 |
| 395 | Alachua | 22 | Female | No | | Yes | FL resident | 06/10/20 |
| 396 | Alachua | 20 | Female | Yes | FL; GA | No | FL resident | 06/10/20 |
| 397 | Alachua | 37 | Male | No | | Unknown | FL resident | 06/10/20 |
| 398 | Alachua | 27 | Male | No | | Unknown | FL resident | 06/10/20 |
| 399 | Alachua | 27 | Male | No | | Unknown | FL resident | 06/10/20 |
| 400 | Alachua | 24 | Male | No | | Unknown | FL resident | 06/10/20 |
| 401 | Alachua | 51 | Male | No | | Unknown | FL resident | 06/10/20 |
| 402 | Alachua | 22 | Male | No | | Unknown | FL resident | 06/10/20 |
| 403 | Alachua | 33 | Male | No | | Unknown | FL resident | 06/10/20 |
| 404 | Alachua | 34 | Male | No | | Unknown | FL resident | 06/10/20 |
| 405 | Alachua | 22 | Female | No | | Unknown | FL resident | 06/10/20 |
| 406 | Alachua | 33 | Male | No | | Unknown | FL resident | 06/10/20 |
| 407 | Alachua | 28 | Male | No | | Unknown | FL resident | 06/10/20 |
| 408 | Alachua | 26 | Male | No | | Unknown | FL resident | 06/10/20 |
| 409 | Alachua | 28 | Male | No | | Unknown | FL resident | 06/10/20 |
| 410 | Alachua | 28 | Male | No | | Unknown | FL resident | 06/10/20 |
| 411 | Alachua | 29 | Male | No | | Unknown | FL resident | 06/10/20 |
| 412 | Alachua | 23 | Male | No | | Unknown | FL resident | 06/10/20 |
| 413 | Alachua | 26 | Male | No | | Unknown | FL resident | 06/10/20 |
| 414 | Alachua | 33 | Male | No | | Unknown | FL resident | 06/10/20 |
| 415 | Alachua | 21 | Male | No | | Unknown | FL resident | 06/10/20 |
| 416 | Alachua | 34 | Male | No | | Unknown | FL resident | 06/10/20 |
| 417 | Alachua | 21 | Male | No | | Unknown | FL resident | 06/10/20 |
| 418 | Alachua | 24 | Male | No | | Unknown | FL resident | 06/10/20 |
| 419 | Alachua | 22 | Female | No | | Yes | FL resident | 06/10/20 |
| 420 | Alachua | 21 | Male | Unknown | | Unknown | FL resident | 06/10/20 |
| 421 | Alachua | 50 | Female | No | | Yes | FL resident | 06/10/20 |
| 422 | Alachua | 21 | Female | No | | Yes | FL resident | 06/11/20 |
| 423 | Alachua | 44 | Female | No | | Yes | FL resident | 06/11/20 |
| 424 | Alachua | 23 | Male | Unknown | | Unknown | FL resident | 06/11/20 |
| 425 | Alachua | 25 | Male | No | | Unknown | FL resident | 06/11/20 |
| 426 | Alachua | 34 | Male | No | | Unknown | FL resident | 06/11/20 |
| 427 | Alachua | 46 | Male | No | | Unknown | FL resident | 06/11/20 |
| 428 | Alachua | 33 | Male | No | | Unknown | FL resident | 06/11/20 |
| 429 | Alachua | 19 | Male | No | | Unknown | FL resident | 06/11/20 |
| 430 | Alachua | 27 | Male | No | | Unknown | FL resident | 06/11/20 |
| 431 | Alachua | 21 | Male | No | | Unknown | FL resident | 06/11/20 |
| 432 | Alachua | 23 | Male | No | | Unknown | FL resident | 06/11/20 |
| 433 | Alachua | 25 | Male | No | | Unknown | FL resident | 06/11/20 |
| 434 | Alachua | 25 | Male | No | | Unknown | FL resident | 06/11/20 |

Coronavirus: line list of cases

Data through Jun 23, 2020 verified as of Jun 24, 2020 at 09:25 AM

Data in this report are provisional and subject to change.

| Case | County | Age | Gender | Travel related | Travel detail | Contact with a confirmed case | Jurisdiction | Date case counted |
|------|---------|-----|--------|----------------|---------------|-------------------------------|--------------|-------------------|
| 435 | Alachua | 27 | Male | No | | Unknown | FL resident | 06/11/20 |
| 436 | Alachua | 28 | Male | No | | Unknown | FL resident | 06/11/20 |
| 437 | Alachua | 32 | Male | No | | Unknown | FL resident | 06/11/20 |
| 438 | Alachua | 30 | Male | No | | Unknown | FL resident | 06/11/20 |
| 439 | Alachua | 20 | Male | No | | Unknown | FL resident | 06/11/20 |
| 440 | Alachua | 35 | Male | No | | Unknown | FL resident | 06/11/20 |
| 441 | Alachua | 19 | Male | No | | Unknown | FL resident | 06/11/20 |
| 442 | Alachua | 23 | Male | No | | Unknown | FL resident | 06/11/20 |
| 443 | Alachua | 34 | Male | No | | Unknown | FL resident | 06/11/20 |
| 444 | Alachua | 34 | Male | No | | Unknown | FL resident | 06/11/20 |
| 445 | Alachua | 36 | Male | No | | Unknown | FL resident | 06/11/20 |
| 446 | Alachua | 34 | Male | No | | Unknown | FL resident | 06/11/20 |
| 447 | Alachua | 38 | Male | No | | Unknown | FL resident | 06/11/20 |
| 448 | Alachua | 31 | Male | No | | Unknown | FL resident | 06/11/20 |
| 449 | Alachua | 22 | Male | No | | Unknown | FL resident | 06/11/20 |
| 450 | Alachua | 27 | Male | No | | Unknown | FL resident | 06/11/20 |
| 451 | Alachua | 20 | Male | No | | Unknown | FL resident | 06/11/20 |
| 452 | Alachua | 26 | Male | No | | Unknown | FL resident | 06/11/20 |
| 453 | Alachua | 32 | Male | No | | Unknown | FL resident | 06/11/20 |
| 454 | Alachua | 24 | Male | No | | Unknown | FL resident | 06/11/20 |
| 455 | Alachua | 26 | Male | No | | Unknown | FL resident | 06/11/20 |
| 456 | Alachua | 26 | Male | No | | Unknown | FL resident | 06/11/20 |
| 457 | Alachua | 35 | Female | No | | Unknown | FL resident | 06/11/20 |
| 458 | Alachua | 30 | Male | No | | Unknown | FL resident | 06/11/20 |
| 459 | Alachua | 24 | Male | No | | Unknown | FL resident | 06/11/20 |
| 460 | Alachua | 29 | Male | No | | Unknown | FL resident | 06/11/20 |
| 461 | Alachua | 22 | Male | No | | Unknown | FL resident | 06/11/20 |
| 462 | Alachua | 39 | Male | No | | Unknown | FL resident | 06/11/20 |
| 463 | Alachua | 30 | Female | No | | Unknown | FL resident | 06/11/20 |
| 464 | Alachua | 29 | Male | No | | Unknown | FL resident | 06/11/20 |
| 465 | Alachua | 32 | Male | No | | Unknown | FL resident | 06/11/20 |
| 466 | Alachua | 26 | Male | No | | Unknown | FL resident | 06/11/20 |
| 467 | Alachua | 36 | Male | No | | Unknown | FL resident | 06/11/20 |
| 468 | Alachua | 29 | Male | No | | Unknown | FL resident | 06/11/20 |
| 469 | Alachua | 44 | Male | No | | Unknown | FL resident | 06/11/20 |
| 470 | Alachua | 25 | Male | No | | Unknown | FL resident | 06/11/20 |
| 471 | Alachua | 20 | Male | No | | Unknown | FL resident | 06/11/20 |
| 472 | Alachua | 22 | Male | No | | Unknown | FL resident | 06/11/20 |
| 473 | Alachua | 22 | Male | No | | Unknown | FL resident | 06/11/20 |
| 474 | Alachua | 28 | Male | No | | Unknown | FL resident | 06/11/20 |
| 475 | Alachua | 37 | Male | No | | Unknown | FL resident | 06/11/20 |
| 476 | Alachua | 21 | Male | No | | Unknown | FL resident | 06/11/20 |
| 477 | Alachua | 28 | Male | No | | Unknown | FL resident | 06/11/20 |
| 478 | Alachua | 27 | Male | No | | Yes | FL resident | 06/11/20 |
| 479 | Alachua | 24 | Male | No | | Yes | FL resident | 06/11/20 |
| 480 | Alachua | 27 | Male | No | | Unknown | FL resident | 06/11/20 |
| 481 | Alachua | 73 | Female | Unknown | | Unknown | FL resident | 06/11/20 |
| 482 | Alachua | 24 | Male | Unknown | | Yes | FL resident | 06/11/20 |
| 483 | Alachua | 80 | Female | No | | Yes | FL resident | 06/12/20 |
| 484 | Alachua | 48 | Female | Unknown | | | FL resident | 06/12/20 |
| 485 | Alachua | 21 | Female | No | | Yes | FL resident | 06/12/20 |
| 486 | Alachua | 20 | Female | No | | Yes | FL resident | 06/12/20 |
| 487 | Alachua | 20 | Male | No | | Yes | FL resident | 06/12/20 |
| 488 | Alachua | 22 | Female | Unknown | | Yes | FL resident | 06/12/20 |
| 489 | Alachua | 21 | Male | No | | Unknown | FL resident | 06/12/20 |
| 490 | Alachua | 33 | Male | No | | Unknown | FL resident | 06/12/20 |
| 491 | Alachua | 19 | Male | No | | Unknown | FL resident | 06/12/20 |
| 492 | Alachua | 26 | Male | No | | Unknown | FL resident | 06/12/20 |
| 493 | Alachua | 39 | Male | No | | Unknown | FL resident | 06/12/20 |
| 494 | Alachua | 19 | Male | No | | Unknown | FL resident | 06/12/20 |
| 495 | Alachua | 38 | Male | No | | Unknown | FL resident | 06/12/20 |
| 496 | Alachua | 22 | Male | No | | Unknown | FL resident | 06/12/20 |

Coronavirus: line list of cases

Data through Jun 23, 2020 verified as of Jun 24, 2020 at 09:25 AM

Data in this report are provisional and subject to change.

| Case | County | Age | Gender | Travel related | Travel detail | Contact with a confirmed case | Jurisdiction | Date case counted |
|------|---------|-----|--------|----------------|--------------------|-------------------------------|--------------|-------------------|
| 497 | Alachua | 24 | Male | No | | Unknown | FL resident | 06/12/20 |
| 498 | Alachua | 33 | Male | No | | Unknown | FL resident | 06/12/20 |
| 499 | Alachua | 26 | Male | No | | Unknown | FL resident | 06/12/20 |
| 500 | Alachua | 27 | Male | No | | Unknown | FL resident | 06/12/20 |
| 501 | Alachua | 15 | Male | No | | No | FL resident | 06/12/20 |
| 502 | Alachua | 67 | Female | No | | Unknown | FL resident | 06/12/20 |
| 503 | Alachua | 21 | Female | Unknown | | Yes | FL resident | 06/12/20 |
| 504 | Alachua | 21 | Female | Unknown | | Unknown | FL resident | 06/13/20 |
| 505 | Alachua | 26 | Female | Unknown | | Unknown | FL resident | 06/13/20 |
| 506 | Alachua | 30 | Female | No | | No | FL resident | 06/13/20 |
| 507 | Alachua | 9 | Female | Unknown | | | FL resident | 06/13/20 |
| 508 | Alachua | 20 | Female | Unknown | | | FL resident | 06/13/20 |
| 509 | Alachua | 21 | Female | Unknown | | | FL resident | 06/13/20 |
| 510 | Alachua | 24 | Male | Unknown | | | FL resident | 06/13/20 |
| 511 | Alachua | 22 | Female | Unknown | | | FL resident | 06/13/20 |
| 512 | Alachua | 22 | Male | No | | Yes | FL resident | 06/13/20 |
| 513 | Alachua | 2 | Male | Unknown | | | FL resident | 06/13/20 |
| 514 | Alachua | 34 | Female | No | | Yes | FL resident | 06/13/20 |
| 515 | Alachua | 30 | Female | No | | Yes | FL resident | 06/13/20 |
| 516 | Alachua | 22 | Male | No | | Yes | FL resident | 06/14/20 |
| 517 | Alachua | 23 | Male | Unknown | | | FL resident | 06/14/20 |
| 518 | Alachua | 21 | Male | Unknown | | | FL resident | 06/14/20 |
| 519 | Alachua | 39 | Male | No | | Unknown | FL resident | 06/14/20 |
| 520 | Alachua | 19 | Female | Unknown | | Unknown | FL resident | 06/14/20 |
| 521 | Alachua | 52 | Male | No | | Yes | FL resident | 06/14/20 |
| 522 | Alachua | 20 | Male | No | | Yes | FL resident | 06/14/20 |
| 523 | Alachua | 14 | Female | No | | No | FL resident | 06/14/20 |
| 524 | Alachua | 21 | Male | No | | Yes | FL resident | 06/15/20 |
| 525 | Alachua | 20 | Female | Unknown | | Yes | FL resident | 06/15/20 |
| 526 | Alachua | 51 | Female | Unknown | | Yes | FL resident | 06/15/20 |
| 527 | Alachua | 55 | Male | No | | Yes | FL resident | 06/15/20 |
| 528 | Alachua | 70 | Female | No | | No | FL resident | 06/15/20 |
| 529 | Alachua | 51 | Female | Unknown | | | FL resident | 06/15/20 |
| 530 | Alachua | 70 | Female | No | | No | FL resident | 06/15/20 |
| 531 | Alachua | 21 | Female | Unknown | | Yes | FL resident | 06/15/20 |
| 532 | Alachua | 22 | Male | No | | Yes | FL resident | 06/15/20 |
| 533 | Alachua | 20 | Female | Unknown | | Yes | FL resident | 06/15/20 |
| 534 | Alachua | 25 | Male | No | | Yes | FL resident | 06/15/20 |
| 535 | Alachua | 29 | Female | No | | Yes | FL resident | 06/15/20 |
| 536 | Alachua | 27 | Female | Unknown | | | FL resident | 06/15/20 |
| 537 | Alachua | 32 | Male | No | | Unknown | FL resident | 06/16/20 |
| 538 | Alachua | 58 | Female | No | | Yes | FL resident | 06/16/20 |
| 539 | Alachua | 22 | Male | No | | Yes | FL resident | 06/16/20 |
| 540 | Alachua | 21 | Female | No | | Yes | FL resident | 06/16/20 |
| 541 | Alachua | 64 | Female | Yes | FL; GA; KY; OH; TN | Yes | FL resident | 06/16/20 |
| 542 | Alachua | 44 | Female | No | | Yes | FL resident | 06/16/20 |
| 543 | Alachua | 19 | Female | No | | No | FL resident | 06/16/20 |
| 544 | Alachua | 26 | Female | No | | No | FL resident | 06/16/20 |
| 545 | Alachua | 21 | Female | No | | Yes | FL resident | 06/16/20 |
| 546 | Alachua | 20 | Male | Yes | FL; GA | No | FL resident | 06/16/20 |
| 547 | Alachua | 21 | Female | No | | No | FL resident | 06/16/20 |
| 548 | Alachua | 21 | Female | Unknown | | Yes | FL resident | 06/16/20 |
| 549 | Alachua | 59 | Male | No | | No | FL resident | 06/16/20 |
| 550 | Alachua | 58 | Female | Unknown | | Unknown | FL resident | 06/16/20 |
| 551 | Alachua | 42 | Female | No | | No | FL resident | 06/16/20 |
| 552 | Alachua | 21 | Female | No | | Yes | FL resident | 06/16/20 |
| 553 | Alachua | 32 | Female | Unknown | | | FL resident | 06/17/20 |
| 554 | Alachua | 23 | Female | Unknown | | | FL resident | 06/17/20 |
| 555 | Alachua | 60 | Male | No | | | FL resident | 06/17/20 |
| 556 | Alachua | 20 | Female | No | | | FL resident | 06/17/20 |
| 557 | Alachua | 22 | Male | No | | Yes | FL resident | 06/17/20 |
| 558 | Alachua | 22 | Female | No | | Yes | FL resident | 06/17/20 |

Coronavirus: line list of cases

Data through Jun 23, 2020 verified as of Jun 24, 2020 at 09:25 AM

Data in this report are provisional and subject to change.

| Case | County | Age | Gender | Travel related | Travel detail | Contact with a confirmed case | Jurisdiction | Date case counted |
|------|---------|-----|--------|----------------|---------------|-------------------------------|--------------|-------------------|
| 559 | Alachua | 22 | Male | Unknown | | | FL resident | 06/17/20 |
| 560 | Alachua | 22 | Male | Unknown | | | FL resident | 06/17/20 |
| 561 | Alachua | 20 | Male | Unknown | | | FL resident | 06/17/20 |
| 562 | Alachua | 21 | Female | Unknown | | | FL resident | 06/17/20 |
| 563 | Alachua | 20 | Female | Unknown | | | FL resident | 06/17/20 |
| 564 | Alachua | 77 | Male | No | | Yes | FL resident | 06/17/20 |
| 565 | Alachua | 27 | Male | Unknown | | | FL resident | 06/18/20 |
| 566 | Alachua | 30 | Female | No | | No | FL resident | 06/18/20 |
| 567 | Alachua | 69 | Male | Unknown | | | FL resident | 06/18/20 |
| 568 | Alachua | 67 | Female | Unknown | | | FL resident | 06/18/20 |
| 569 | Alachua | 36 | Female | Unknown | | Yes | FL resident | 06/18/20 |
| 570 | Alachua | 2 | Female | Unknown | | | FL resident | 06/18/20 |
| 571 | Alachua | 32 | Male | No | | No | FL resident | 06/18/20 |
| 572 | Alachua | 22 | Female | Unknown | | Unknown | FL resident | 06/18/20 |
| 573 | Alachua | 58 | Male | No | | No | FL resident | 06/18/20 |
| 574 | Alachua | 21 | Female | No | | No | FL resident | 06/18/20 |
| 575 | Alachua | 22 | Female | Unknown | | | FL resident | 06/18/20 |
| 576 | Alachua | 21 | Male | No | | Yes | FL resident | 06/18/20 |
| 577 | Alachua | 53 | Female | Unknown | | | FL resident | 06/18/20 |
| 578 | Alachua | 21 | Male | No | | Yes | FL resident | 06/18/20 |
| 579 | Alachua | 22 | Male | Unknown | | | FL resident | 06/18/20 |
| 580 | Alachua | 20 | Female | Unknown | | | FL resident | 06/18/20 |
| 581 | Alachua | 17 | Male | No | | | FL resident | 06/18/20 |
| 582 | Alachua | 23 | Male | Unknown | | | FL resident | 06/18/20 |
| 583 | Alachua | 20 | Female | No | | Unknown | FL resident | 06/18/20 |
| 584 | Alachua | 15 | Female | Unknown | | | FL resident | 06/18/20 |
| 585 | Alachua | 22 | Male | Unknown | | Yes | FL resident | 06/18/20 |
| 586 | Alachua | 22 | Female | No | | Yes | FL resident | 06/18/20 |
| 587 | Alachua | 23 | Female | Unknown | | | FL resident | 06/18/20 |
| 588 | Alachua | 20 | Female | Unknown | | | FL resident | 06/18/20 |
| 589 | Alachua | 29 | Female | Unknown | | | FL resident | 06/18/20 |
| 590 | Alachua | 21 | Male | Unknown | | | FL resident | 06/18/20 |
| 591 | Alachua | 21 | Male | Unknown | | | FL resident | 06/18/20 |
| 592 | Alachua | 26 | Female | Unknown | | | FL resident | 06/18/20 |
| 593 | Alachua | 23 | Male | Unknown | | | FL resident | 06/18/20 |
| 594 | Alachua | 20 | Male | Unknown | | | FL resident | 06/18/20 |
| 595 | Alachua | 21 | Male | Unknown | | | FL resident | 06/18/20 |
| 596 | Alachua | 20 | Male | Unknown | | | FL resident | 06/18/20 |
| 597 | Alachua | 19 | Female | Unknown | | | FL resident | 06/19/20 |
| 598 | Alachua | 29 | Male | Unknown | | | FL resident | 06/19/20 |
| 599 | Alachua | 22 | Male | Unknown | | | FL resident | 06/19/20 |
| 600 | Alachua | 23 | Male | Unknown | | | FL resident | 06/19/20 |
| 601 | Alachua | 68 | Female | Unknown | | Unknown | FL resident | 06/19/20 |
| 602 | Alachua | 30 | Male | Unknown | | | FL resident | 06/19/20 |
| 603 | Alachua | 22 | Female | Unknown | | Yes | FL resident | 06/19/20 |
| 604 | Alachua | 22 | Female | No | | Yes | FL resident | 06/19/20 |
| 605 | Alachua | 47 | Male | Unknown | | | FL resident | 06/19/20 |
| 606 | Alachua | 31 | Female | No | | No | FL resident | 06/19/20 |
| 607 | Alachua | 55 | Male | Unknown | | | FL resident | 06/19/20 |
| 608 | Alachua | 22 | Female | Unknown | | Unknown | FL resident | 06/19/20 |
| 609 | Alachua | 22 | Male | No | | | FL resident | 06/19/20 |
| 610 | Alachua | 20 | Female | No | | Yes | FL resident | 06/19/20 |
| 611 | Alachua | 20 | Male | No | | No | FL resident | 06/19/20 |
| 612 | Alachua | 21 | Male | Unknown | | | FL resident | 06/19/20 |
| 613 | Alachua | 31 | Female | Unknown | | | FL resident | 06/19/20 |
| 614 | Alachua | 22 | Male | No | | Yes | FL resident | 06/19/20 |
| 615 | Alachua | 27 | Male | Unknown | | | FL resident | 06/19/20 |
| 616 | Alachua | 47 | Female | Unknown | | | FL resident | 06/19/20 |
| 617 | Alachua | 21 | Female | Unknown | | | FL resident | 06/19/20 |
| 618 | Alachua | 22 | Male | No | | Yes | FL resident | 06/19/20 |
| 619 | Alachua | 21 | Male | Unknown | | | FL resident | 06/19/20 |
| 620 | Alachua | 20 | Male | Unknown | | | FL resident | 06/19/20 |

Coronavirus: line list of cases

Data through Jun 23, 2020 verified as of Jun 24, 2020 at 09:25 AM

Data in this report are provisional and subject to change.

| Case | County | Age | Gender | Travel related | Travel detail | Contact with a confirmed case | Jurisdiction | Date case counted |
|------|---------|-----|--------|----------------|---------------|-------------------------------|--------------|-------------------|
| 621 | Alachua | 21 | Female | No | | No | FL resident | 06/19/20 |
| 622 | Alachua | 21 | Male | Unknown | | | FL resident | 06/19/20 |
| 623 | Alachua | 48 | Female | Unknown | | | FL resident | 06/19/20 |
| 624 | Alachua | 27 | Female | Unknown | | | FL resident | 06/19/20 |
| 625 | Alachua | 73 | Female | Unknown | | | FL resident | 06/19/20 |
| 626 | Alachua | 23 | Male | No | | No | FL resident | 06/19/20 |
| 627 | Alachua | 20 | Male | Unknown | | | FL resident | 06/19/20 |
| 628 | Alachua | 21 | Male | Unknown | | | FL resident | 06/19/20 |
| 629 | Alachua | 20 | Female | Unknown | | | FL resident | 06/19/20 |
| 630 | Alachua | 22 | Male | No | | Yes | FL resident | 06/19/20 |
| 631 | Alachua | 20 | Female | Unknown | | | FL resident | 06/19/20 |
| 632 | Alachua | 22 | Female | No | | Yes | FL resident | 06/19/20 |
| 633 | Alachua | 24 | Female | No | | No | FL resident | 06/20/20 |
| 634 | Alachua | 21 | Female | Unknown | | Unknown | FL resident | 06/20/20 |
| 635 | Alachua | 4 | Male | Unknown | | | FL resident | 06/20/20 |
| 636 | Alachua | 51 | Female | Unknown | | | FL resident | 06/20/20 |
| 637 | Alachua | 33 | Female | Unknown | | | FL resident | 06/20/20 |
| 638 | Alachua | 22 | Male | Unknown | | | FL resident | 06/20/20 |
| 639 | Alachua | 21 | Male | Unknown | | | FL resident | 06/20/20 |
| 640 | Alachua | 38 | Male | Unknown | | | FL resident | 06/20/20 |
| 641 | Alachua | 30 | Male | No | | No | FL resident | 06/20/20 |
| 642 | Alachua | 0 | Female | Unknown | | | FL resident | 06/20/20 |
| 643 | Alachua | 22 | Male | Unknown | | Unknown | FL resident | 06/20/20 |
| 644 | Alachua | 72 | Male | Unknown | | | FL resident | 06/20/20 |
| 645 | Alachua | 13 | Male | Unknown | | | FL resident | 06/20/20 |
| 646 | Alachua | 20 | Female | No | | Yes | FL resident | 06/20/20 |
| 647 | Alachua | 21 | Female | No | | Unknown | FL resident | 06/20/20 |
| 648 | Alachua | 20 | Female | No | | Yes | FL resident | 06/20/20 |
| 649 | Alachua | 20 | Female | No | | Yes | FL resident | 06/20/20 |
| 650 | Alachua | 22 | Female | No | | No | FL resident | 06/20/20 |
| 651 | Alachua | 44 | Male | Unknown | | | FL resident | 06/20/20 |
| 652 | Alachua | 24 | Female | Unknown | | Unknown | FL resident | 06/20/20 |
| 653 | Alachua | 21 | Male | Unknown | | | FL resident | 06/20/20 |
| 654 | Alachua | 16 | Male | Unknown | | | FL resident | 06/20/20 |
| 655 | Alachua | 20 | Male | Unknown | | No | FL resident | 06/20/20 |
| 656 | Alachua | 22 | Male | No | | Yes | FL resident | 06/20/20 |
| 657 | Alachua | 77 | Female | Unknown | | No | FL resident | 06/20/20 |
| 658 | Alachua | 18 | Female | No | | Yes | FL resident | 06/20/20 |
| 659 | Alachua | 20 | Female | Unknown | | Yes | FL resident | 06/20/20 |
| 660 | Alachua | 20 | Female | Unknown | | Yes | FL resident | 06/20/20 |
| 661 | Alachua | 21 | Female | Unknown | | | FL resident | 06/20/20 |
| 662 | Alachua | 32 | Male | No | | Yes | FL resident | 06/20/20 |
| 663 | Alachua | 23 | Male | Unknown | | Yes | FL resident | 06/20/20 |
| 664 | Alachua | 27 | Male | Unknown | | | FL resident | 06/20/20 |
| 665 | Alachua | 22 | Female | No | | Yes | FL resident | 06/20/20 |
| 666 | Alachua | 21 | Female | Unknown | | | FL resident | 06/20/20 |
| 667 | Alachua | 24 | Male | No | | Yes | FL resident | 06/20/20 |
| 668 | Alachua | 21 | Male | Unknown | | | FL resident | 06/20/20 |
| 669 | Alachua | 18 | Female | Unknown | | | FL resident | 06/20/20 |
| 670 | Alachua | 21 | Female | Unknown | | | FL resident | 06/20/20 |
| 671 | Alachua | 19 | Female | Unknown | | | FL resident | 06/20/20 |
| 672 | Alachua | 21 | Male | Unknown | | | FL resident | 06/20/20 |
| 673 | Alachua | 32 | Male | Unknown | | | FL resident | 06/20/20 |
| 674 | Alachua | 21 | Male | Unknown | | | FL resident | 06/21/20 |
| 675 | Alachua | 23 | Male | Unknown | | | FL resident | 06/21/20 |
| 676 | Alachua | 22 | Female | Unknown | | | FL resident | 06/21/20 |
| 677 | Alachua | 23 | Female | Unknown | | | FL resident | 06/21/20 |
| 678 | Alachua | 30 | Female | Unknown | | | FL resident | 06/21/20 |
| 679 | Alachua | 45 | Female | Unknown | | | FL resident | 06/21/20 |
| 680 | Alachua | 29 | Male | Unknown | | Unknown | FL resident | 06/21/20 |
| 681 | Alachua | 30 | Male | Unknown | | Unknown | FL resident | 06/21/20 |
| 682 | Alachua | 66 | Female | Unknown | | | FL resident | 06/21/20 |

Coronavirus: line list of cases

Data through Jun 23, 2020 verified as of Jun 24, 2020 at 09:25 AM

Data in this report are provisional and subject to change.

| Case | County | Age | Gender | Travel related | Travel detail | Contact with a confirmed case | Jurisdiction | Date case counted |
|------|---------|-----|--------|----------------|----------------|-------------------------------|--------------|-------------------|
| 683 | Alachua | 19 | Female | Unknown | | | FL resident | 06/21/20 |
| 684 | Alachua | 18 | Male | Unknown | | | FL resident | 06/21/20 |
| 685 | Alachua | 19 | Female | Unknown | | | FL resident | 06/21/20 |
| 686 | Alachua | 23 | Female | Unknown | | | FL resident | 06/21/20 |
| 687 | Alachua | 51 | Male | Unknown | | | FL resident | 06/21/20 |
| 688 | Alachua | 33 | Female | Unknown | | Unknown | FL resident | 06/21/20 |
| 689 | Alachua | 62 | Female | Unknown | | | FL resident | 06/21/20 |
| 690 | Alachua | 61 | Male | Unknown | | | FL resident | 06/21/20 |
| 691 | Alachua | 23 | Male | Unknown | | | FL resident | 06/21/20 |
| 692 | Alachua | 35 | Female | Unknown | | | FL resident | 06/21/20 |
| 693 | Alachua | 19 | Female | Unknown | | | FL resident | 06/21/20 |
| 694 | Alachua | 20 | Female | Unknown | | | FL resident | 06/21/20 |
| 695 | Alachua | 32 | Female | No | | Yes | FL resident | 06/21/20 |
| 696 | Alachua | 23 | Male | No | | Yes | FL resident | 06/21/20 |
| 697 | Alachua | 22 | Male | Unknown | | | FL resident | 06/21/20 |
| 698 | Alachua | 53 | Female | Unknown | | | FL resident | 06/21/20 |
| 699 | Alachua | 23 | Male | No | | Unknown | FL resident | 06/21/20 |
| 700 | Alachua | 89 | Female | Unknown | | | FL resident | 06/22/20 |
| 701 | Alachua | 37 | Male | No | | No | FL resident | 06/22/20 |
| 702 | Alachua | 21 | Female | Unknown | | | FL resident | 06/22/20 |
| 703 | Alachua | 20 | Male | Unknown | | | FL resident | 06/22/20 |
| 704 | Alachua | 36 | Male | No | | No | FL resident | 06/22/20 |
| 705 | Alachua | 21 | Male | No | | Yes | FL resident | 06/22/20 |
| 706 | Alachua | 34 | Male | No | | Yes | FL resident | 06/22/20 |
| 707 | Alachua | 46 | Female | Unknown | | | FL resident | 06/22/20 |
| 708 | Alachua | 29 | Male | Unknown | | | FL resident | 06/22/20 |
| 709 | Alachua | 21 | Female | Unknown | | | FL resident | 06/22/20 |
| 710 | Alachua | 31 | Male | Unknown | | | FL resident | 06/22/20 |
| 711 | Alachua | 23 | Female | No | | Yes | FL resident | 06/22/20 |
| 712 | Alachua | 81 | Male | Unknown | | | FL resident | 06/22/20 |
| 713 | Alachua | 51 | Female | Unknown | | | FL resident | 06/22/20 |
| 714 | Alachua | 59 | Male | Unknown | | | FL resident | 06/22/20 |
| 715 | Alachua | 18 | Female | Unknown | | Unknown | FL resident | 06/22/20 |
| 716 | Alachua | 28 | Male | Yes | FL; GA | Yes | FL resident | 06/22/20 |
| 717 | Alachua | 25 | Male | No | | Yes | FL resident | 06/22/20 |
| 718 | Alachua | 14 | Female | No | | Yes | FL resident | 06/22/20 |
| 719 | Alachua | 20 | Male | No | | No | FL resident | 06/22/20 |
| 720 | Alachua | 42 | Female | Yes | CA; CO; FL; MI | Unknown | FL resident | 06/22/20 |
| 721 | Alachua | 36 | Male | Unknown | | | FL resident | 06/22/20 |
| 722 | Alachua | 22 | Male | Unknown | | | FL resident | 06/22/20 |
| 723 | Alachua | 34 | Male | Unknown | | | FL resident | 06/22/20 |
| 724 | Alachua | 26 | Male | Unknown | | | FL resident | 06/22/20 |
| 725 | Alachua | 27 | Female | Unknown | | | FL resident | 06/22/20 |
| 726 | Alachua | 27 | Male | Unknown | | | FL resident | 06/22/20 |
| 727 | Alachua | 21 | Male | Unknown | | | FL resident | 06/22/20 |
| 728 | Alachua | 21 | Male | No | | | FL resident | 06/22/20 |
| 729 | Alachua | 50 | Female | Unknown | | | FL resident | 06/22/20 |
| 730 | Alachua | 78 | Female | Unknown | | | FL resident | 06/22/20 |
| 731 | Alachua | 58 | Male | Unknown | | | FL resident | 06/22/20 |
| 732 | Alachua | 69 | Female | Unknown | | | FL resident | 06/22/20 |
| 733 | Alachua | 42 | Female | Unknown | | | FL resident | 06/22/20 |
| 734 | Alachua | 21 | Female | Unknown | | | FL resident | 06/22/20 |
| 735 | Alachua | 30 | Male | Unknown | | | FL resident | 06/22/20 |
| 736 | Alachua | 21 | Male | Unknown | | | FL resident | 06/22/20 |
| 737 | Alachua | 21 | Male | Unknown | | | FL resident | 06/22/20 |
| 738 | Alachua | 22 | Female | Unknown | | | FL resident | 06/22/20 |
| 739 | Alachua | 20 | Male | No | | Yes | FL resident | 06/23/20 |
| 740 | Alachua | 22 | Male | Unknown | | | FL resident | 06/23/20 |
| 741 | Alachua | 27 | Male | Unknown | | | FL resident | 06/23/20 |
| 742 | Alachua | 20 | Male | Unknown | | | FL resident | 06/23/20 |
| 743 | Alachua | 12 | Male | Unknown | | | FL resident | 06/23/20 |
| 744 | Alachua | 21 | Female | Unknown | | | FL resident | 06/23/20 |

Coronavirus: line list of cases

Data through Jun 23, 2020 verified as of Jun 24, 2020 at 09:25 AM

Data in this report are provisional and subject to change.

| Case | County | Age | Gender | Travel related | Travel detail | Contact with a confirmed case | Jurisdiction | Date case counted |
|------|---------|-----|---------|----------------|---------------|-------------------------------|-----------------|-------------------|
| 745 | Alachua | 26 | Female | Unknown | | | FL resident | 06/23/20 |
| 746 | Alachua | 26 | Female | Unknown | | | FL resident | 06/23/20 |
| 747 | Alachua | 15 | Female | Unknown | | Yes | FL resident | 06/23/20 |
| 748 | Alachua | 63 | Female | Unknown | | | FL resident | 06/23/20 |
| 749 | Alachua | 20 | Male | Unknown | | | FL resident | 06/23/20 |
| 750 | Alachua | 21 | Male | Unknown | | | FL resident | 06/23/20 |
| 751 | Alachua | 72 | Male | Unknown | | | FL resident | 06/23/20 |
| 752 | Alachua | 36 | Female | Unknown | | | FL resident | 06/23/20 |
| 753 | Alachua | 21 | Male | Unknown | | | FL resident | 06/23/20 |
| 754 | Alachua | 36 | Male | Unknown | | | FL resident | 06/23/20 |
| 755 | Alachua | 79 | Male | Unknown | | | FL resident | 06/23/20 |
| 756 | Alachua | 33 | Male | Unknown | | | FL resident | 06/23/20 |
| 757 | Alachua | 21 | Male | Unknown | | | FL resident | 06/23/20 |
| 758 | Alachua | 28 | Male | Unknown | | | FL resident | 06/23/20 |
| 759 | Alachua | 20 | Female | Unknown | | | FL resident | 06/23/20 |
| 760 | Alachua | 21 | Male | Unknown | | | FL resident | 06/23/20 |
| 761 | Alachua | 45 | Female | Unknown | | | FL resident | 06/23/20 |
| 762 | Alachua | 66 | Female | No | | No | FL resident | 06/23/20 |
| 763 | Alachua | 24 | Female | Unknown | | | FL resident | 06/23/20 |
| 764 | Alachua | 22 | Male | Unknown | | | FL resident | 06/23/20 |
| 765 | Alachua | 23 | Male | Unknown | | | FL resident | 06/23/20 |
| 766 | Alachua | 22 | Male | Unknown | | | FL resident | 06/23/20 |
| 767 | Alachua | 22 | Male | Unknown | | | FL resident | 06/23/20 |
| 768 | Alachua | 18 | Male | Unknown | | | FL resident | 06/23/20 |
| 769 | Alachua | 21 | Male | Unknown | | | FL resident | 06/23/20 |
| 770 | Alachua | 45 | Male | Unknown | | | FL resident | 06/23/20 |
| 771 | Alachua | 26 | Female | Unknown | | | FL resident | 06/23/20 |
| 772 | Alachua | 18 | Male | Unknown | | | FL resident | 06/23/20 |
| 773 | Alachua | 27 | Unknown | Unknown | | | FL resident | 06/23/20 |
| 774 | Alachua | 21 | Male | Unknown | | | FL resident | 06/23/20 |
| 775 | Alachua | 22 | Male | Unknown | | | FL resident | 06/23/20 |
| 776 | Alachua | 21 | Male | Unknown | | | FL resident | 06/23/20 |
| 777 | Alachua | 26 | Female | Unknown | | | FL resident | 06/23/20 |
| 778 | Alachua | 21 | Female | Unknown | | | FL resident | 06/23/20 |
| 779 | Alachua | 60 | Female | Unknown | | | FL resident | 06/23/20 |
| 780 | Alachua | 37 | Female | Unknown | | | FL resident | 06/23/20 |
| 781 | Alachua | 29 | Male | Unknown | | | FL resident | 06/23/20 |
| 782 | Alachua | 20 | Female | Unknown | | | FL resident | 06/23/20 |
| 783 | Alachua | 25 | Male | Unknown | | | FL resident | 06/23/20 |
| 784 | Alachua | 35 | Female | Unknown | | | FL resident | 06/23/20 |
| 785 | Alachua | 68 | Female | Yes | GA | No | Non-FL resident | 03/10/20 |
| 786 | Alachua | 69 | Male | Yes | Sweden | No | Non-FL resident | 03/14/20 |
| 787 | Alachua | 64 | Female | Yes | FL; NY | No | Non-FL resident | 03/16/20 |
| 788 | Alachua | 68 | Male | Unknown | | Unknown | Non-FL resident | 03/26/20 |
| 789 | Alachua | 73 | Male | Unknown | | Unknown | Non-FL resident | 03/28/20 |
| 790 | Alachua | 28 | Female | Yes | NY; UNKNOWN | Unknown | Non-FL resident | 03/30/20 |
| 791 | Alachua | 31 | Female | Yes | WI | Unknown | Non-FL resident | 04/02/20 |
| 792 | Alachua | 22 | Female | Yes | GA | Unknown | Non-FL resident | 04/05/20 |
| 793 | Alachua | 33 | Female | Yes | TN; UNKNOWN | Unknown | Non-FL resident | 04/05/20 |
| 794 | Alachua | | Female | Yes | NJ; UNKNOWN | Unknown | Non-FL resident | 04/13/20 |
| 795 | Alachua | 69 | Female | Yes | GA; UNKNOWN | Unknown | Non-FL resident | 04/16/20 |
| 796 | Alachua | 41 | Male | Yes | MO; UNKNOWN | Unknown | Non-FL resident | 05/05/20 |
| 797 | Alachua | 58 | Male | Yes | MO; UNKNOWN | Unknown | Non-FL resident | 05/05/20 |
| 798 | Alachua | 52 | Male | Yes | NV; UNKNOWN | Unknown | Non-FL resident | 05/05/20 |
| 799 | Alachua | 26 | Female | Yes | GA; UNKNOWN | Unknown | Non-FL resident | 05/16/20 |
| 800 | Alachua | 17 | Male | Yes | GA; UNKNOWN | No | Non-FL resident | 05/20/20 |
| 801 | Alachua | 84 | Male | Yes | NV; UNKNOWN | Unknown | Non-FL resident | 05/21/20 |
| 802 | Alachua | 33 | Female | Yes | MA; UNKNOWN | Unknown | Non-FL resident | 05/21/20 |
| 803 | Alachua | 71 | Male | Unknown | | Unknown | Non-FL resident | 05/25/20 |
| 804 | Alachua | 35 | Male | Yes | NC | Yes | Non-FL resident | 06/08/20 |
| 805 | Alachua | 21 | Female | Yes | AL; UNKNOWN | Unknown | Non-FL resident | 06/12/20 |
| 806 | Alachua | 21 | Male | Unknown | | Unknown | Non-FL resident | 06/14/20 |

Coronavirus: line list of cases

Data through Jun 23, 2020 verified as of Jun 24, 2020 at 09:25 AM

Data in this report are provisional and subject to change.

| Case | County | Age | Gender | Travel related | Travel detail | Contact with a confirmed case | Jurisdiction | Date case counted |
|------|---------|-----|--------|----------------|-----------------|-------------------------------|-----------------|-------------------|
| 807 | Alachua | 51 | Male | Yes | TX | Unknown | Non-FL resident | 06/21/20 |
| 808 | Baker | 87 | Female | No | | Unknown | FL resident | 03/20/20 |
| 809 | Baker | 66 | Male | No | | Yes | FL resident | 03/22/20 |
| 810 | Baker | 76 | Male | No | | Yes | FL resident | 03/22/20 |
| 811 | Baker | 77 | Female | No | | Yes | FL resident | 03/24/20 |
| 812 | Baker | 55 | Female | No | | Unknown | FL resident | 03/25/20 |
| 813 | Baker | 97 | Female | No | | Unknown | FL resident | 03/26/20 |
| 814 | Baker | 79 | Male | No | | Unknown | FL resident | 03/26/20 |
| 815 | Baker | 82 | Male | No | | Yes | FL resident | 03/29/20 |
| 816 | Baker | 24 | Female | No | | Yes | FL resident | 03/30/20 |
| 817 | Baker | 64 | Female | No | | Unknown | FL resident | 04/01/20 |
| 818 | Baker | 75 | Female | No | | No | FL resident | 04/01/20 |
| 819 | Baker | 92 | Female | No | | Yes | FL resident | 04/04/20 |
| 820 | Baker | 69 | Female | No | | Unknown | FL resident | 04/05/20 |
| 821 | Baker | 71 | Female | No | | Unknown | FL resident | 04/06/20 |
| 822 | Baker | 62 | Male | No | | Unknown | FL resident | 04/06/20 |
| 823 | Baker | 34 | Male | No | | Unknown | FL resident | 04/08/20 |
| 824 | Baker | 72 | Male | No | | No | FL resident | 04/10/20 |
| 825 | Baker | 42 | Female | No | | No | FL resident | 04/22/20 |
| 826 | Baker | 57 | Female | No | | No | FL resident | 04/23/20 |
| 827 | Baker | 36 | Female | No | | Yes | FL resident | 04/24/20 |
| 828 | Baker | 27 | Female | No | | Yes | FL resident | 04/30/20 |
| 829 | Baker | 38 | Female | No | | No | FL resident | 04/30/20 |
| 830 | Baker | 59 | Male | No | | No | FL resident | 05/07/20 |
| 831 | Baker | 53 | Female | No | | No | FL resident | 05/07/20 |
| 832 | Baker | 23 | Female | No | | Yes | FL resident | 05/09/20 |
| 833 | Baker | 72 | Female | No | | No | FL resident | 05/12/20 |
| 834 | Baker | 20 | Male | No | | Yes | FL resident | 05/22/20 |
| 835 | Baker | 68 | Male | No | | No | FL resident | 05/26/20 |
| 836 | Baker | 28 | Male | No | | Yes | FL resident | 05/29/20 |
| 837 | Baker | 38 | Male | No | | Yes | FL resident | 06/11/20 |
| 838 | Baker | 10 | Male | No | | No | FL resident | 06/15/20 |
| 839 | Baker | 33 | Male | No | | Yes | FL resident | 06/15/20 |
| 840 | Baker | 45 | Female | No | | No | FL resident | 06/16/20 |
| 841 | Baker | 47 | Male | No | | Yes | FL resident | 06/16/20 |
| 842 | Baker | 43 | Male | No | | Yes | FL resident | 06/16/20 |
| 843 | Baker | 43 | Female | No | | Yes | FL resident | 06/18/20 |
| 844 | Baker | 23 | Female | No | | Unknown | FL resident | 06/19/20 |
| 845 | Baker | 11 | Male | No | | Yes | FL resident | 06/19/20 |
| 846 | Baker | 16 | Female | No | | Yes | FL resident | 06/19/20 |
| 847 | Baker | 53 | Male | No | | Yes | FL resident | 06/21/20 |
| 848 | Baker | 15 | Female | No | | Yes | FL resident | 06/21/20 |
| 849 | Baker | 62 | Male | No | | Unknown | FL resident | 06/21/20 |
| 850 | Bay | 55 | Male | Yes | FL; Puerto Rico | Unknown | FL resident | 03/25/20 |
| 851 | Bay | 74 | Female | No | | No | FL resident | 03/25/20 |
| 852 | Bay | 44 | Male | No | | Unknown | FL resident | 03/27/20 |
| 853 | Bay | 68 | Male | Yes | DC; FL | No | FL resident | 03/27/20 |
| 854 | Bay | 28 | Male | No | | No | FL resident | 03/28/20 |
| 855 | Bay | 52 | Male | No | | Yes | FL resident | 03/30/20 |
| 856 | Bay | 57 | Female | No | | No | FL resident | 03/31/20 |
| 857 | Bay | 30 | Female | Yes | FL; GA | Unknown | FL resident | 03/31/20 |
| 858 | Bay | 21 | Male | No | | No | FL resident | 04/01/20 |
| 859 | Bay | 39 | Male | No | | Unknown | FL resident | 04/01/20 |
| 860 | Bay | 40 | Male | Yes | DC; FL; TX | No | FL resident | 04/01/20 |
| 861 | Bay | 34 | Male | No | | Yes | FL resident | 04/01/20 |
| 862 | Bay | 32 | Male | No | | No | FL resident | 04/01/20 |
| 863 | Bay | 60 | Male | Yes | SC | Yes | FL resident | 04/02/20 |
| 864 | Bay | 47 | Female | No | | Yes | FL resident | 04/02/20 |
| 865 | Bay | 72 | Female | No | | Unknown | FL resident | 04/02/20 |
| 866 | Bay | 43 | Male | Yes | FL; GA | Unknown | FL resident | 04/03/20 |
| 867 | Bay | 93 | Male | No | | Yes | FL resident | 04/03/20 |
| 868 | Bay | 42 | Male | No | | Unknown | FL resident | 04/03/20 |

Coronavirus: line list of cases

Data through Jun 23, 2020 verified as of Jun 24, 2020 at 09:25 AM

Data in this report are provisional and subject to change.

| Case | County | Age | Gender | Travel related | Travel detail | Contact with a confirmed case | Jurisdiction | Date case counted |
|------|--------|-----|--------|----------------|---------------|-------------------------------|--------------|-------------------|
| 869 | Bay | 61 | Female | No | | No | FL resident | 04/03/20 |
| 870 | Bay | 47 | Female | No | | Yes | FL resident | 04/03/20 |
| 871 | Bay | 47 | Male | No | | Yes | FL resident | 04/03/20 |
| 872 | Bay | 51 | Female | No | | No | FL resident | 04/05/20 |
| 873 | Bay | 34 | Female | No | | Yes | FL resident | 04/07/20 |
| 874 | Bay | 37 | Female | No | | Yes | FL resident | 04/07/20 |
| 875 | Bay | 73 | Female | No | | No | FL resident | 04/07/20 |
| 876 | Bay | 48 | Male | No | | No | FL resident | 04/07/20 |
| 877 | Bay | 49 | Female | No | | No | FL resident | 04/08/20 |
| 878 | Bay | 28 | Male | No | | Yes | FL resident | 04/08/20 |
| 879 | Bay | 67 | Male | No | | No | FL resident | 04/09/20 |
| 880 | Bay | 56 | Female | No | | Unknown | FL resident | 04/09/20 |
| 881 | Bay | 22 | Female | No | | No | FL resident | 04/09/20 |
| 882 | Bay | 47 | Female | Yes | FL; GA | Yes | FL resident | 04/09/20 |
| 883 | Bay | 44 | Male | No | | No | FL resident | 04/09/20 |
| 884 | Bay | 46 | Male | No | | Yes | FL resident | 04/10/20 |
| 885 | Bay | 27 | Female | No | | Yes | FL resident | 04/12/20 |
| 886 | Bay | 66 | Male | No | | Unknown | FL resident | 04/12/20 |
| 887 | Bay | 43 | Male | No | | Yes | FL resident | 04/14/20 |
| 888 | Bay | 75 | Male | No | | No | FL resident | 04/16/20 |
| 889 | Bay | 32 | Female | No | | Yes | FL resident | 04/16/20 |
| 890 | Bay | 39 | Male | No | | Yes | FL resident | 04/16/20 |
| 891 | Bay | 51 | Male | No | | No | FL resident | 04/16/20 |
| 892 | Bay | 64 | Female | No | | Unknown | FL resident | 04/17/20 |
| 893 | Bay | 36 | Male | No | | Yes | FL resident | 04/17/20 |
| 894 | Bay | 63 | Male | No | | No | FL resident | 04/18/20 |
| 895 | Bay | 40 | Male | No | | Unknown | FL resident | 04/18/20 |
| 896 | Bay | 69 | Female | Yes | ARGENTINA | Unknown | FL resident | 04/18/20 |
| 897 | Bay | 31 | Male | No | | Yes | FL resident | 04/18/20 |
| 898 | Bay | 64 | Female | No | | No | FL resident | 04/18/20 |
| 899 | Bay | 39 | Female | No | | No | FL resident | 04/18/20 |
| 900 | Bay | 50 | Female | No | | No | FL resident | 04/18/20 |
| 901 | Bay | 30 | Male | No | | No | FL resident | 04/18/20 |
| 902 | Bay | 21 | Female | No | | Yes | FL resident | 04/18/20 |
| 903 | Bay | 54 | Male | No | | Unknown | FL resident | 04/18/20 |
| 904 | Bay | 82 | Male | Yes | AL; FL | No | FL resident | 04/19/20 |
| 905 | Bay | 53 | Male | No | | Yes | FL resident | 04/20/20 |
| 906 | Bay | 51 | Female | No | | Unknown | FL resident | 04/20/20 |
| 907 | Bay | 51 | Male | No | | Yes | FL resident | 04/22/20 |
| 908 | Bay | 14 | Male | No | | Yes | FL resident | 04/22/20 |
| 909 | Bay | 57 | Female | No | | Yes | FL resident | 04/24/20 |
| 910 | Bay | 73 | Female | No | | Unknown | FL resident | 04/24/20 |
| 911 | Bay | 66 | Female | No | | No | FL resident | 04/24/20 |
| 912 | Bay | 53 | Female | No | | Yes | FL resident | 04/25/20 |
| 913 | Bay | 78 | Male | No | | Yes | FL resident | 04/25/20 |
| 914 | Bay | 55 | Male | No | | Yes | FL resident | 04/26/20 |
| 915 | Bay | 56 | Female | No | | Yes | FL resident | 04/26/20 |
| 916 | Bay | 32 | Female | No | | Yes | FL resident | 04/26/20 |
| 917 | Bay | 53 | Male | No | | Yes | FL resident | 04/27/20 |
| 918 | Bay | 58 | Male | No | | No | FL resident | 04/28/20 |
| 919 | Bay | 55 | Male | No | | Unknown | FL resident | 04/29/20 |
| 920 | Bay | 48 | Male | No | | Yes | FL resident | 04/30/20 |
| 921 | Bay | 36 | Male | Yes | FL; GA | Unknown | FL resident | 04/30/20 |
| 922 | Bay | 2 | Female | No | | Yes | FL resident | 05/01/20 |
| 923 | Bay | 32 | Female | No | | Yes | FL resident | 05/01/20 |
| 924 | Bay | 33 | Male | No | | No | FL resident | 05/02/20 |
| 925 | Bay | 70 | Male | No | | Yes | FL resident | 05/11/20 |
| 926 | Bay | 50 | Female | No | | Yes | FL resident | 05/14/20 |
| 927 | Bay | 49 | Male | No | | No | FL resident | 05/14/20 |
| 928 | Bay | 54 | Female | Yes | AL; FL | No | FL resident | 05/14/20 |
| 929 | Bay | 4 | Female | No | | Unknown | FL resident | 05/15/20 |
| 930 | Bay | 65 | Male | No | | Yes | FL resident | 05/15/20 |

Coronavirus: line list of cases

Data through Jun 23, 2020 verified as of Jun 24, 2020 at 09:25 AM

Data in this report are provisional and subject to change.

| Case | County | Age | Gender | Travel related | Travel detail | Contact with a confirmed case | Jurisdiction | Date case counted |
|------|--------|-----|--------|----------------|---------------|-------------------------------|--------------|-------------------|
| 931 | Bay | 77 | Female | No | | Yes | FL resident | 05/15/20 |
| 932 | Bay | 49 | Female | No | | Yes | FL resident | 05/17/20 |
| 933 | Bay | 21 | Female | No | | Yes | FL resident | 05/18/20 |
| 934 | Bay | 28 | Male | No | | Yes | FL resident | 05/21/20 |
| 935 | Bay | 41 | Male | No | | Yes | FL resident | 05/21/20 |
| 936 | Bay | 19 | Male | No | | Yes | FL resident | 05/21/20 |
| 937 | Bay | 26 | Female | No | | Yes | FL resident | 05/21/20 |
| 938 | Bay | 35 | Male | No | | Yes | FL resident | 05/21/20 |
| 939 | Bay | 28 | Female | No | | Yes | FL resident | 05/21/20 |
| 940 | Bay | 46 | Female | No | | No | FL resident | 05/22/20 |
| 941 | Bay | 61 | Female | No | | Unknown | FL resident | 05/22/20 |
| 942 | Bay | 57 | Male | Yes | FL; LA | No | FL resident | 05/23/20 |
| 943 | Bay | 27 | Male | No | | Yes | FL resident | 05/24/20 |
| 944 | Bay | 52 | Male | Yes | AL; FL | Yes | FL resident | 05/24/20 |
| 945 | Bay | 21 | Female | No | | Yes | FL resident | 05/28/20 |
| 946 | Bay | 22 | Male | No | | Yes | FL resident | 05/31/20 |
| 947 | Bay | 25 | Male | No | | Yes | FL resident | 06/02/20 |
| 948 | Bay | 30 | Male | Unknown | | Yes | FL resident | 06/02/20 |
| 949 | Bay | 43 | Male | No | | Yes | FL resident | 06/02/20 |
| 950 | Bay | 51 | Female | No | | Yes | FL resident | 06/02/20 |
| 951 | Bay | 58 | Male | Unknown | | Yes | FL resident | 06/03/20 |
| 952 | Bay | 29 | Male | No | | Yes | FL resident | 06/03/20 |
| 953 | Bay | 40 | Male | No | | Yes | FL resident | 06/03/20 |
| 954 | Bay | 24 | Female | No | | Yes | FL resident | 06/03/20 |
| 955 | Bay | 21 | Female | No | | Yes | FL resident | 06/03/20 |
| 956 | Bay | 33 | Male | No | | Yes | FL resident | 06/03/20 |
| 957 | Bay | 77 | Male | No | | No | FL resident | 06/03/20 |
| 958 | Bay | 58 | Female | No | | Yes | FL resident | 06/04/20 |
| 959 | Bay | 76 | Male | No | | Yes | FL resident | 06/05/20 |
| 960 | Bay | 80 | Female | No | | Yes | FL resident | 06/05/20 |
| 961 | Bay | 47 | Female | No | | No | FL resident | 06/05/20 |
| 962 | Bay | 18 | Male | No | | No | FL resident | 06/05/20 |
| 963 | Bay | 48 | Male | No | | Yes | FL resident | 06/05/20 |
| 964 | Bay | 25 | Male | No | | Yes | FL resident | 06/05/20 |
| 965 | Bay | 22 | Male | No | | Yes | FL resident | 06/06/20 |
| 966 | Bay | 42 | Female | No | | Yes | FL resident | 06/06/20 |
| 967 | Bay | 47 | Male | No | | Yes | FL resident | 06/06/20 |
| 968 | Bay | 37 | Female | No | | Yes | FL resident | 06/06/20 |
| 969 | Bay | 32 | Female | No | | Unknown | FL resident | 06/06/20 |
| 970 | Bay | 26 | Male | No | | Unknown | FL resident | 06/06/20 |
| 971 | Bay | 59 | Male | No | | No | FL resident | 06/06/20 |
| 972 | Bay | 33 | Female | No | | Yes | FL resident | 06/06/20 |
| 973 | Bay | 75 | Male | Yes | FL; MO | Unknown | FL resident | 06/07/20 |
| 974 | Bay | 4 | Female | No | | Yes | FL resident | 06/07/20 |
| 975 | Bay | 76 | Female | Yes | FL; GA | Unknown | FL resident | 06/07/20 |
| 976 | Bay | 21 | Male | Unknown | | Unknown | FL resident | 06/08/20 |
| 977 | Bay | 75 | Male | No | | Yes | FL resident | 06/09/20 |
| 978 | Bay | 34 | Male | No | | No | FL resident | 06/11/20 |
| 979 | Bay | 21 | Female | Unknown | | Unknown | FL resident | 06/12/20 |
| 980 | Bay | 31 | Female | No | | Unknown | FL resident | 06/12/20 |
| 981 | Bay | 20 | Female | No | | Yes | FL resident | 06/12/20 |
| 982 | Bay | 27 | Female | No | | No | FL resident | 06/12/20 |
| 983 | Bay | 82 | Male | No | | Unknown | FL resident | 06/12/20 |
| 984 | Bay | 55 | Male | Yes | FL; TX | Yes | FL resident | 06/13/20 |
| 985 | Bay | 58 | Female | No | | Yes | FL resident | 06/14/20 |
| 986 | Bay | 43 | Female | No | | No | FL resident | 06/14/20 |
| 987 | Bay | 22 | Female | No | | Unknown | FL resident | 06/14/20 |
| 988 | Bay | 32 | Male | No | | Yes | FL resident | 06/14/20 |
| 989 | Bay | 48 | Male | No | | Yes | FL resident | 06/14/20 |
| 990 | Bay | 62 | Male | No | | Yes | FL resident | 06/14/20 |
| 991 | Bay | 53 | Female | No | | Yes | FL resident | 06/14/20 |
| 992 | Bay | 36 | Female | No | | Yes | FL resident | 06/14/20 |

Coronavirus: line list of cases

Data through Jun 23, 2020 verified as of Jun 24, 2020 at 09:25 AM

Data in this report are provisional and subject to change.

| Case | County | Age | Gender | Travel related | Travel detail | Contact with a confirmed case | Jurisdiction | Date case counted |
|-------|--------|-----|--------|----------------|---------------|-------------------------------|--------------|-------------------|
| 993 | Bay | 30 | Female | No | | Unknown | FL resident | 06/14/20 |
| 994 | Bay | 26 | Male | No | | No | FL resident | 06/15/20 |
| 995 | Bay | 47 | Male | No | | Yes | FL resident | 06/15/20 |
| 996 | Bay | 31 | Female | No | | Yes | FL resident | 06/15/20 |
| 997 | Bay | 40 | Female | No | | Yes | FL resident | 06/15/20 |
| 998 | Bay | 40 | Male | No | | Yes | FL resident | 06/15/20 |
| 999 | Bay | 18 | Male | No | | Yes | FL resident | 06/16/20 |
| 1,000 | Bay | 33 | Male | Unknown | | Unknown | FL resident | 06/16/20 |
| 1,001 | Bay | 18 | Female | Yes | IN | No | FL resident | 06/16/20 |
| 1,002 | Bay | 49 | Female | No | | No | FL resident | 06/16/20 |
| 1,003 | Bay | 34 | Male | No | | Unknown | FL resident | 06/17/20 |
| 1,004 | Bay | 44 | Male | No | | No | FL resident | 06/17/20 |
| 1,005 | Bay | 23 | Male | No | | Yes | FL resident | 06/17/20 |
| 1,006 | Bay | 22 | Female | Yes | TX | Yes | FL resident | 06/17/20 |
| 1,007 | Bay | 45 | Female | No | | Unknown | FL resident | 06/17/20 |
| 1,008 | Bay | 27 | Female | No | | No | FL resident | 06/17/20 |
| 1,009 | Bay | 49 | Female | No | | Yes | FL resident | 06/18/20 |
| 1,010 | Bay | 76 | Female | No | | Unknown | FL resident | 06/18/20 |
| 1,011 | Bay | 30 | Female | No | | Unknown | FL resident | 06/18/20 |
| 1,012 | Bay | 41 | Male | Unknown | | Unknown | FL resident | 06/18/20 |
| 1,013 | Bay | 36 | Male | Unknown | | | FL resident | 06/18/20 |
| 1,014 | Bay | 45 | Female | No | | Yes | FL resident | 06/19/20 |
| 1,015 | Bay | 23 | Male | No | | Yes | FL resident | 06/19/20 |
| 1,016 | Bay | 33 | Male | Unknown | | Unknown | FL resident | 06/19/20 |
| 1,017 | Bay | 60 | Male | No | | No | FL resident | 06/19/20 |
| 1,018 | Bay | 24 | Male | No | | Yes | FL resident | 06/19/20 |
| 1,019 | Bay | 38 | Female | No | | Yes | FL resident | 06/19/20 |
| 1,020 | Bay | 54 | Female | No | | Unknown | FL resident | 06/19/20 |
| 1,021 | Bay | 57 | Female | No | | No | FL resident | 06/19/20 |
| 1,022 | Bay | 30 | Male | No | | Yes | FL resident | 06/19/20 |
| 1,023 | Bay | 23 | Female | No | | Unknown | FL resident | 06/19/20 |
| 1,024 | Bay | 35 | Male | No | | No | FL resident | 06/19/20 |
| 1,025 | Bay | 34 | Male | No | | Unknown | FL resident | 06/20/20 |
| 1,026 | Bay | 67 | Female | No | | Yes | FL resident | 06/20/20 |
| 1,027 | Bay | 52 | Male | No | | Unknown | FL resident | 06/20/20 |
| 1,028 | Bay | 51 | Male | No | | No | FL resident | 06/20/20 |
| 1,029 | Bay | 28 | Female | No | | Yes | FL resident | 06/21/20 |
| 1,030 | Bay | 58 | Male | No | | Yes | FL resident | 06/21/20 |
| 1,031 | Bay | 29 | Female | No | | Yes | FL resident | 06/21/20 |
| 1,032 | Bay | 19 | Female | No | | Yes | FL resident | 06/21/20 |
| 1,033 | Bay | 11 | Male | No | | Yes | FL resident | 06/21/20 |
| 1,034 | Bay | 39 | Female | No | | Yes | FL resident | 06/21/20 |
| 1,035 | Bay | 47 | Male | No | | Yes | FL resident | 06/21/20 |
| 1,036 | Bay | 40 | Male | No | | No | FL resident | 06/21/20 |
| 1,037 | Bay | 58 | Female | Yes | TN | Unknown | FL resident | 06/21/20 |
| 1,038 | Bay | 69 | Male | No | | Yes | FL resident | 06/21/20 |
| 1,039 | Bay | 78 | Female | No | | Unknown | FL resident | 06/21/20 |
| 1,040 | Bay | 30 | Male | No | | Unknown | FL resident | 06/21/20 |
| 1,041 | Bay | 75 | Female | No | | Yes | FL resident | 06/21/20 |
| 1,042 | Bay | 30 | Female | No | | Yes | FL resident | 06/21/20 |
| 1,043 | Bay | 61 | Male | No | | No | FL resident | 06/21/20 |
| 1,044 | Bay | 43 | Female | No | | Yes | FL resident | 06/21/20 |
| 1,045 | Bay | 57 | Female | No | | Unknown | FL resident | 06/22/20 |
| 1,046 | Bay | 20 | Female | No | | Yes | FL resident | 06/22/20 |
| 1,047 | Bay | 41 | Female | No | | Yes | FL resident | 06/22/20 |
| 1,048 | Bay | 35 | Female | No | | Yes | FL resident | 06/22/20 |
| 1,049 | Bay | 55 | Female | No | | No | FL resident | 06/22/20 |
| 1,050 | Bay | 72 | Female | No | | Unknown | FL resident | 06/22/20 |
| 1,051 | Bay | 37 | Female | No | | No | FL resident | 06/22/20 |
| 1,052 | Bay | 28 | Female | No | | No | FL resident | 06/22/20 |
| 1,053 | Bay | 57 | Male | No | | Unknown | FL resident | 06/22/20 |
| 1,054 | Bay | 90 | Male | No | | Yes | FL resident | 06/22/20 |

Coronavirus: line list of cases

Data through Jun 23, 2020 verified as of Jun 24, 2020 at 09:25 AM

Data in this report are provisional and subject to change.

| Case | County | Age | Gender | Travel related | Travel detail | Contact with a confirmed case | Jurisdiction | Date case counted |
|-------|----------|-----|--------|----------------|---------------|-------------------------------|-----------------|-------------------|
| 1,055 | Bay | 17 | Female | No | | No | FL resident | 06/22/20 |
| 1,056 | Bay | 26 | Female | No | | Yes | FL resident | 06/22/20 |
| 1,057 | Bay | 41 | Female | No | | Yes | FL resident | 06/22/20 |
| 1,058 | Bay | 40 | Male | No | | No | FL resident | 06/22/20 |
| 1,059 | Bay | 39 | Male | No | | No | FL resident | 06/22/20 |
| 1,060 | Bay | 32 | Female | No | | Unknown | FL resident | 06/22/20 |
| 1,061 | Bay | 29 | Female | No | | Yes | FL resident | 06/22/20 |
| 1,062 | Bay | 24 | Female | No | | Yes | FL resident | 06/22/20 |
| 1,063 | Bay | 59 | Female | No | | Yes | FL resident | 06/22/20 |
| 1,064 | Bay | 58 | Female | No | | Yes | FL resident | 06/22/20 |
| 1,065 | Bay | 38 | Male | No | | No | FL resident | 06/22/20 |
| 1,066 | Bay | 47 | Male | No | | No | FL resident | 06/22/20 |
| 1,067 | Bay | 27 | Female | No | | Unknown | FL resident | 06/23/20 |
| 1,068 | Bay | 20 | Female | Yes | FL; MI; OK | No | FL resident | 06/23/20 |
| 1,069 | Bay | 56 | Female | No | | Yes | FL resident | 06/23/20 |
| 1,070 | Bay | 41 | Male | No | | No | FL resident | 06/23/20 |
| 1,071 | Bay | 59 | Female | No | | Yes | FL resident | 06/23/20 |
| 1,072 | Bay | 44 | Male | No | | No | FL resident | 06/23/20 |
| 1,073 | Bay | 23 | Female | No | | No | FL resident | 06/23/20 |
| 1,074 | Bay | 13 | Female | Yes | AL; FL | No | FL resident | 06/23/20 |
| 1,075 | Bay | 33 | Male | No | | Unknown | FL resident | 06/23/20 |
| 1,076 | Bay | 28 | Male | No | | Unknown | FL resident | 06/23/20 |
| 1,077 | Bay | 68 | Female | Unknown | | | FL resident | 06/23/20 |
| 1,078 | Bay | 47 | Male | Yes | TX | Unknown | Non-FL resident | 03/21/20 |
| 1,079 | Bay | 49 | Male | Yes | GA | Unknown | Non-FL resident | 05/16/20 |
| 1,080 | Bay | 47 | Female | Yes | FL; GA | No | Non-FL resident | 06/05/20 |
| 1,081 | Bay | 21 | Female | Yes | FL; GA | No | Non-FL resident | 06/05/20 |
| 1,082 | Bay | 82 | Male | Yes | AL; FL | No | Non-FL resident | 06/13/20 |
| 1,083 | Bay | 66 | Male | No | | Unknown | Non-FL resident | 06/14/20 |
| 1,084 | Bay | 26 | Female | Yes | AL | No | Non-FL resident | 06/17/20 |
| 1,085 | Bay | 20 | Female | Yes | FL; TX | Yes | Non-FL resident | 06/19/20 |
| 1,086 | Bay | 50 | Female | No | | Unknown | Non-FL resident | 06/19/20 |
| 1,087 | Bay | 50 | Female | Yes | FL; GA | No | Non-FL resident | 06/19/20 |
| 1,088 | Bay | 46 | Male | Yes | FL; GA | No | Non-FL resident | 06/22/20 |
| 1,089 | Bay | 38 | Male | No | | Unknown | Non-FL resident | 06/22/20 |
| 1,090 | Bradford | 69 | Male | No | | No | FL resident | 03/22/20 |
| 1,091 | Bradford | 78 | Female | No | | Unknown | FL resident | 03/29/20 |
| 1,092 | Bradford | 88 | Female | No | | Yes | FL resident | 03/31/20 |
| 1,093 | Bradford | 100 | Female | No | | Yes | FL resident | 04/02/20 |
| 1,094 | Bradford | 88 | Female | No | | Unknown | FL resident | 04/02/20 |
| 1,095 | Bradford | 36 | Male | No | | Unknown | FL resident | 04/03/20 |
| 1,096 | Bradford | 81 | Female | No | | Unknown | FL resident | 04/04/20 |
| 1,097 | Bradford | 82 | Female | No | | Unknown | FL resident | 04/05/20 |
| 1,098 | Bradford | 62 | Female | No | | Unknown | FL resident | 04/06/20 |
| 1,099 | Bradford | 80 | Female | No | | Unknown | FL resident | 04/06/20 |
| 1,100 | Bradford | 35 | Female | No | | Yes | FL resident | 04/06/20 |
| 1,101 | Bradford | 85 | Female | No | | Unknown | FL resident | 04/07/20 |
| 1,102 | Bradford | 85 | Female | No | | Unknown | FL resident | 04/07/20 |
| 1,103 | Bradford | 82 | Female | No | | Unknown | FL resident | 04/07/20 |
| 1,104 | Bradford | 43 | Male | No | | Unknown | FL resident | 04/07/20 |
| 1,105 | Bradford | 88 | Female | No | | Unknown | FL resident | 04/08/20 |
| 1,106 | Bradford | 80 | Female | No | | Yes | FL resident | 04/08/20 |
| 1,107 | Bradford | 72 | Female | No | | Unknown | FL resident | 04/08/20 |
| 1,108 | Bradford | 42 | Female | No | | Yes | FL resident | 04/08/20 |
| 1,109 | Bradford | 77 | Female | No | | Unknown | FL resident | 04/09/20 |
| 1,110 | Bradford | 8 | Male | No | | Yes | FL resident | 04/09/20 |
| 1,111 | Bradford | 66 | Female | No | | Yes | FL resident | 04/09/20 |
| 1,112 | Bradford | 65 | Female | No | | Yes | FL resident | 04/10/20 |
| 1,113 | Bradford | 11 | Female | No | | Yes | FL resident | 04/10/20 |
| 1,114 | Bradford | 18 | Female | No | | Yes | FL resident | 04/11/20 |
| 1,115 | Bradford | 55 | Female | No | | No | FL resident | 04/11/20 |
| 1,116 | Bradford | 73 | Male | No | | Yes | FL resident | 04/11/20 |

Coronavirus: line list of cases

Data through Jun 23, 2020 verified as of Jun 24, 2020 at 09:25 AM

Data in this report are provisional and subject to change.

| Case | County | Age | Gender | Travel related | Travel detail | Contact with a confirmed case | Jurisdiction | Date case counted |
|-------|----------|-----|--------|----------------|--------------------|-------------------------------|--------------|-------------------|
| 1,117 | Bradford | 74 | Female | No | | Yes | FL resident | 04/11/20 |
| 1,118 | Bradford | 19 | Female | No | | Unknown | FL resident | 04/12/20 |
| 1,119 | Bradford | 40 | Female | No | | Unknown | FL resident | 04/12/20 |
| 1,120 | Bradford | 79 | Female | No | | Unknown | FL resident | 04/14/20 |
| 1,121 | Bradford | 25 | Male | No | | No | FL resident | 04/14/20 |
| 1,122 | Bradford | 50 | Female | No | | Unknown | FL resident | 04/14/20 |
| 1,123 | Bradford | 87 | Female | No | | Unknown | FL resident | 04/14/20 |
| 1,124 | Bradford | 84 | Female | No | | Unknown | FL resident | 04/14/20 |
| 1,125 | Bradford | 53 | Female | No | | No | FL resident | 04/15/20 |
| 1,126 | Bradford | 50 | Male | No | | Yes | FL resident | 04/15/20 |
| 1,127 | Bradford | 22 | Female | No | | No | FL resident | 04/16/20 |
| 1,128 | Bradford | 76 | Female | No | | Unknown | FL resident | 04/16/20 |
| 1,129 | Bradford | 89 | Female | No | | Unknown | FL resident | 04/17/20 |
| 1,130 | Bradford | 82 | Male | No | | Unknown | FL resident | 04/18/20 |
| 1,131 | Bradford | 107 | Female | No | | Unknown | FL resident | 04/18/20 |
| 1,132 | Bradford | 56 | Female | No | | No | FL resident | 04/25/20 |
| 1,133 | Bradford | 75 | Female | No | | Yes | FL resident | 04/26/20 |
| 1,134 | Bradford | 92 | Female | No | | Yes | FL resident | 04/28/20 |
| 1,135 | Bradford | 30 | Female | No | | Yes | FL resident | 04/28/20 |
| 1,136 | Bradford | 44 | Female | No | | Unknown | FL resident | 04/30/20 |
| 1,137 | Bradford | 46 | Female | No | | Yes | FL resident | 05/02/20 |
| 1,138 | Bradford | 86 | Female | No | | Unknown | FL resident | 05/14/20 |
| 1,139 | Bradford | 41 | Male | No | | Yes | FL resident | 05/16/20 |
| 1,140 | Bradford | 34 | Male | No | | | FL resident | 05/23/20 |
| 1,141 | Bradford | 50 | Male | No | | No | FL resident | 06/05/20 |
| 1,142 | Bradford | 45 | Female | No | | Yes | FL resident | 06/15/20 |
| 1,143 | Bradford | 57 | Female | No | | No | FL resident | 06/16/20 |
| 1,144 | Bradford | 37 | Female | No | | Yes | FL resident | 06/16/20 |
| 1,145 | Bradford | 53 | Male | No | | Yes | FL resident | 06/16/20 |
| 1,146 | Bradford | 63 | Female | No | | Unknown | FL resident | 06/18/20 |
| 1,147 | Bradford | 20 | Male | No | | Unknown | FL resident | 06/19/20 |
| 1,148 | Bradford | 35 | Female | No | | No | FL resident | 06/19/20 |
| 1,149 | Bradford | 21 | Male | Yes | AL; FL | Yes | FL resident | 06/19/20 |
| 1,150 | Bradford | 34 | Male | No | | Unknown | FL resident | 06/20/20 |
| 1,151 | Bradford | 51 | Female | No | | Yes | FL resident | 06/21/20 |
| 1,152 | Bradford | 30 | Male | No | | Yes | FL resident | 06/22/20 |
| 1,153 | Bradford | 18 | Male | No | | Yes | FL resident | 06/22/20 |
| 1,154 | Bradford | 18 | Female | No | | Yes | FL resident | 06/23/20 |
| 1,155 | Bradford | 11 | Female | No | | Yes | FL resident | 06/23/20 |
| 1,156 | Bradford | 28 | Female | No | | Yes | FL resident | 06/23/20 |
| 1,157 | Bradford | 25 | Male | No | | Yes | FL resident | 06/23/20 |
| 1,158 | Bradford | 38 | Female | Unknown | | Yes | FL resident | 06/23/20 |
| 1,159 | Brevard | 76 | Female | Yes | NY | Yes | FL resident | 03/17/20 |
| 1,160 | Brevard | 32 | Male | Yes | PA; UT | No | FL resident | 03/18/20 |
| 1,161 | Brevard | 64 | Female | Yes | DC; FL; NY; PA | Yes | FL resident | 03/19/20 |
| 1,162 | Brevard | 49 | Male | No | | Yes | FL resident | 03/20/20 |
| 1,163 | Brevard | 73 | Male | No | | Yes | FL resident | 03/21/20 |
| 1,164 | Brevard | 64 | Male | Yes | HAITI | Yes | FL resident | 03/22/20 |
| 1,165 | Brevard | 32 | Female | No | | Yes | FL resident | 03/22/20 |
| 1,166 | Brevard | 52 | Female | Yes | CANADA | Unknown | FL resident | 03/24/20 |
| 1,167 | Brevard | 30 | Male | Yes | DC | No | FL resident | 03/24/20 |
| 1,168 | Brevard | 64 | Male | Yes | DC; FL; NY; PA | Yes | FL resident | 03/24/20 |
| 1,169 | Brevard | 45 | Male | No | | No | FL resident | 03/25/20 |
| 1,170 | Brevard | 1 | Male | No | | No | FL resident | 03/26/20 |
| 1,171 | Brevard | 68 | Male | Yes | CO; FL; NM | Unknown | FL resident | 03/26/20 |
| 1,172 | Brevard | 62 | Female | Yes | NY | Yes | FL resident | 03/26/20 |
| 1,173 | Brevard | 40 | Male | Yes | FL; UNITED KINGDOM | Yes | FL resident | 03/27/20 |
| 1,174 | Brevard | 56 | Male | Yes | NY | Yes | FL resident | 03/27/20 |
| 1,175 | Brevard | 55 | Male | No | | Yes | FL resident | 03/27/20 |
| 1,176 | Brevard | 55 | Female | No | | Unknown | FL resident | 03/27/20 |
| 1,177 | Brevard | 28 | Male | No | | Yes | FL resident | 03/27/20 |
| 1,178 | Brevard | 20 | Male | Yes | FL; IN | Yes | FL resident | 03/27/20 |

Coronavirus: line list of cases

Data through Jun 23, 2020 verified as of Jun 24, 2020 at 09:25 AM

Data in this report are provisional and subject to change.

| Case | County | Age | Gender | Travel related | Travel detail | Contact with a confirmed case | Jurisdiction | Date case counted |
|-------|---------|-----|--------|----------------|---|-------------------------------|--------------|-------------------|
| 1,179 | Brevard | 74 | Male | No | | Yes | FL resident | 03/27/20 |
| 1,180 | Brevard | 58 | Male | Yes | DOMINICAN REPUBLIC; FL | Yes | FL resident | 03/27/20 |
| 1,181 | Brevard | 43 | Male | No | | Unknown | FL resident | 03/28/20 |
| 1,182 | Brevard | 68 | Male | Yes | NY | Unknown | FL resident | 03/28/20 |
| 1,183 | Brevard | 42 | Female | No | | No | FL resident | 03/28/20 |
| 1,184 | Brevard | 67 | Male | Yes | FL; MEXICO | No | FL resident | 03/29/20 |
| 1,185 | Brevard | 39 | Female | No | | No | FL resident | 03/30/20 |
| 1,186 | Brevard | 35 | Female | Yes | FL; UNITED KINGDOM | Unknown | FL resident | 03/30/20 |
| 1,187 | Brevard | 20 | Male | Unknown | | Unknown | FL resident | 03/30/20 |
| 1,188 | Brevard | 58 | Female | Unknown | | No | FL resident | 03/30/20 |
| 1,189 | Brevard | 55 | Male | Yes | FL; GERMANY; HONG KONG; OH; SOUTH KOREA | Unknown | FL resident | 03/31/20 |
| 1,190 | Brevard | 51 | Female | Yes | MEXICO | Yes | FL resident | 03/31/20 |
| 1,191 | Brevard | 8 | Female | No | | Unknown | FL resident | 03/31/20 |
| 1,192 | Brevard | 56 | Female | No | | Yes | FL resident | 03/31/20 |
| 1,193 | Brevard | 56 | Female | Yes | NY | No | FL resident | 04/01/20 |
| 1,194 | Brevard | 62 | Female | No | | No | FL resident | 04/01/20 |
| 1,195 | Brevard | 61 | Male | No | | No | FL resident | 04/01/20 |
| 1,196 | Brevard | 51 | Male | Yes | FL; TN | Yes | FL resident | 04/01/20 |
| 1,197 | Brevard | 55 | Male | No | | No | FL resident | 04/01/20 |
| 1,198 | Brevard | 94 | Male | No | | No | FL resident | 04/01/20 |
| 1,199 | Brevard | 28 | Male | No | | Yes | FL resident | 04/01/20 |
| 1,200 | Brevard | 77 | Female | No | | Yes | FL resident | 04/01/20 |
| 1,201 | Brevard | 28 | Male | Yes | CZECH REPUBLIC | Unknown | FL resident | 04/01/20 |
| 1,202 | Brevard | 44 | Female | No | | Yes | FL resident | 04/02/20 |
| 1,203 | Brevard | 23 | Male | No | | Unknown | FL resident | 04/02/20 |
| 1,204 | Brevard | 83 | Male | No | | No | FL resident | 04/02/20 |
| 1,205 | Brevard | 82 | Male | Yes | WA | Yes | FL resident | 04/03/20 |
| 1,206 | Brevard | 45 | Female | Yes | TN | Yes | FL resident | 04/03/20 |
| 1,207 | Brevard | 58 | Male | No | | Unknown | FL resident | 04/03/20 |
| 1,208 | Brevard | 26 | Female | No | | No | FL resident | 04/03/20 |
| 1,209 | Brevard | 45 | Female | No | | Unknown | FL resident | 04/03/20 |
| 1,210 | Brevard | 75 | Female | No | | Yes | FL resident | 04/03/20 |
| 1,211 | Brevard | 34 | Female | Unknown | | Unknown | FL resident | 04/03/20 |
| 1,212 | Brevard | 76 | Female | No | | Unknown | FL resident | 04/03/20 |
| 1,213 | Brevard | 51 | Female | No | | Yes | FL resident | 04/03/20 |
| 1,214 | Brevard | 52 | Female | No | | Unknown | FL resident | 04/03/20 |
| 1,215 | Brevard | 50 | Female | No | | Yes | FL resident | 04/03/20 |
| 1,216 | Brevard | 60 | Male | Yes | NY | Unknown | FL resident | 04/03/20 |
| 1,217 | Brevard | 79 | Male | No | | Unknown | FL resident | 04/03/20 |
| 1,218 | Brevard | 65 | Male | Unknown | | Unknown | FL resident | 04/04/20 |
| 1,219 | Brevard | 28 | Female | No | | Yes | FL resident | 04/04/20 |
| 1,220 | Brevard | 70 | Male | Yes | THAILAND | Unknown | FL resident | 04/04/20 |
| 1,221 | Brevard | 22 | Female | No | | Unknown | FL resident | 04/04/20 |
| 1,222 | Brevard | 86 | Female | No | | No | FL resident | 04/04/20 |
| 1,223 | Brevard | 61 | Female | No | | No | FL resident | 04/04/20 |
| 1,224 | Brevard | 35 | Female | No | | Unknown | FL resident | 04/04/20 |
| 1,225 | Brevard | 64 | Male | Yes | CO | Unknown | FL resident | 04/04/20 |
| 1,226 | Brevard | 54 | Male | No | | Unknown | FL resident | 04/04/20 |
| 1,227 | Brevard | 45 | Male | No | | Unknown | FL resident | 04/04/20 |
| 1,228 | Brevard | 53 | Male | No | | Unknown | FL resident | 04/05/20 |
| 1,229 | Brevard | 77 | Male | No | | Yes | FL resident | 04/05/20 |
| 1,230 | Brevard | 35 | Female | No | | Yes | FL resident | 04/05/20 |
| 1,231 | Brevard | 80 | Female | No | | Unknown | FL resident | 04/05/20 |
| 1,232 | Brevard | 51 | Female | No | | No | FL resident | 04/05/20 |
| 1,233 | Brevard | 29 | Male | No | | Unknown | FL resident | 04/06/20 |
| 1,234 | Brevard | 64 | Male | Yes | FL; MI; OH; OK | Unknown | FL resident | 04/06/20 |
| 1,235 | Brevard | 28 | Male | No | | Yes | FL resident | 04/06/20 |
| 1,236 | Brevard | 32 | Male | No | | No | FL resident | 04/06/20 |
| 1,237 | Brevard | 36 | Male | No | | Yes | FL resident | 04/06/20 |
| 1,238 | Brevard | 50 | Female | No | | Unknown | FL resident | 04/06/20 |
| 1,239 | Brevard | 41 | Female | Yes | FL; LA | Unknown | FL resident | 04/06/20 |

Coronavirus: line list of cases

Data through Jun 23, 2020 verified as of Jun 24, 2020 at 09:25 AM

Data in this report are provisional and subject to change.

| Case | County | Age | Gender | Travel related | Travel detail | Contact with a confirmed case | Jurisdiction | Date case counted |
|-------|---------|-----|--------|----------------|-------------------------------------|-------------------------------|--------------|-------------------|
| 1,240 | Brevard | 13 | Female | No | | Yes | FL resident | 04/06/20 |
| 1,241 | Brevard | 27 | Male | No | | Yes | FL resident | 04/06/20 |
| 1,242 | Brevard | 70 | Female | No | | Unknown | FL resident | 04/06/20 |
| 1,243 | Brevard | 85 | Male | No | | No | FL resident | 04/06/20 |
| 1,244 | Brevard | 21 | Female | No | | Yes | FL resident | 04/06/20 |
| 1,245 | Brevard | 83 | Male | No | | No | FL resident | 04/07/20 |
| 1,246 | Brevard | 88 | Female | No | | Yes | FL resident | 04/07/20 |
| 1,247 | Brevard | 43 | Male | No | | Yes | FL resident | 04/07/20 |
| 1,248 | Brevard | 51 | Female | No | | Unknown | FL resident | 04/07/20 |
| 1,249 | Brevard | 65 | Female | No | | No | FL resident | 04/07/20 |
| 1,250 | Brevard | 62 | Female | No | | Yes | FL resident | 04/07/20 |
| 1,251 | Brevard | 52 | Female | Unknown | | Unknown | FL resident | 04/08/20 |
| 1,252 | Brevard | 45 | Female | No | | No | FL resident | 04/08/20 |
| 1,253 | Brevard | 27 | Male | Yes | FL; OH | Yes | FL resident | 04/08/20 |
| 1,254 | Brevard | 33 | Female | No | | Yes | FL resident | 04/08/20 |
| 1,255 | Brevard | 77 | Female | No | | No | FL resident | 04/08/20 |
| 1,256 | Brevard | 83 | Female | No | | Yes | FL resident | 04/08/20 |
| 1,257 | Brevard | 9 | Female | No | | Yes | FL resident | 04/08/20 |
| 1,258 | Brevard | 69 | Male | No | | Yes | FL resident | 04/09/20 |
| 1,259 | Brevard | 69 | Female | No | | Yes | FL resident | 04/09/20 |
| 1,260 | Brevard | 79 | Male | No | | Unknown | FL resident | 04/09/20 |
| 1,261 | Brevard | 42 | Male | No | | Unknown | FL resident | 04/09/20 |
| 1,262 | Brevard | 82 | Female | No | | Yes | FL resident | 04/09/20 |
| 1,263 | Brevard | 28 | Female | No | | Unknown | FL resident | 04/10/20 |
| 1,264 | Brevard | 26 | Female | No | | Yes | FL resident | 04/10/20 |
| 1,265 | Brevard | 29 | Male | No | | Yes | FL resident | 04/10/20 |
| 1,266 | Brevard | 91 | Female | No | | Unknown | FL resident | 04/10/20 |
| 1,267 | Brevard | 50 | Male | No | | No | FL resident | 04/10/20 |
| 1,268 | Brevard | 48 | Male | No | | No | FL resident | 04/10/20 |
| 1,269 | Brevard | 72 | Female | No | | Yes | FL resident | 04/10/20 |
| 1,270 | Brevard | 41 | Female | No | | Yes | FL resident | 04/10/20 |
| 1,271 | Brevard | 36 | Male | Yes | FL; INDIA; MEXICO; NY | Unknown | FL resident | 04/10/20 |
| 1,272 | Brevard | 37 | Female | Yes | FL; NJ; NY; TX; TRINIDAD AND TOBAGO | Unknown | FL resident | 04/10/20 |
| 1,273 | Brevard | 62 | Female | No | | Yes | FL resident | 04/11/20 |
| 1,274 | Brevard | 67 | Male | Yes | MA; TX | No | FL resident | 04/11/20 |
| 1,275 | Brevard | 42 | Male | No | | Unknown | FL resident | 04/11/20 |
| 1,276 | Brevard | 84 | Male | No | | Yes | FL resident | 04/11/20 |
| 1,277 | Brevard | 73 | Female | No | | Yes | FL resident | 04/11/20 |
| 1,278 | Brevard | 26 | Male | No | | No | FL resident | 04/12/20 |
| 1,279 | Brevard | 18 | Female | No | | Unknown | FL resident | 04/12/20 |
| 1,280 | Brevard | 70 | Male | No | | No | FL resident | 04/12/20 |
| 1,281 | Brevard | 52 | Female | No | | Yes | FL resident | 04/12/20 |
| 1,282 | Brevard | 46 | Female | No | | Yes | FL resident | 04/12/20 |
| 1,283 | Brevard | 55 | Female | No | | Yes | FL resident | 04/12/20 |
| 1,284 | Brevard | 50 | Female | No | | Yes | FL resident | 04/12/20 |
| 1,285 | Brevard | 78 | Male | No | | Yes | FL resident | 04/12/20 |
| 1,286 | Brevard | 37 | Female | No | | Yes | FL resident | 04/12/20 |
| 1,287 | Brevard | 64 | Male | No | | Yes | FL resident | 04/13/20 |
| 1,288 | Brevard | 40 | Male | Unknown | | Unknown | FL resident | 04/13/20 |
| 1,289 | Brevard | 61 | Female | No | | Unknown | FL resident | 04/13/20 |
| 1,290 | Brevard | 64 | Male | No | | Unknown | FL resident | 04/13/20 |
| 1,291 | Brevard | 55 | Male | No | | No | FL resident | 04/13/20 |
| 1,292 | Brevard | 66 | Female | No | | Yes | FL resident | 04/13/20 |
| 1,293 | Brevard | 33 | Male | No | | Unknown | FL resident | 04/13/20 |
| 1,294 | Brevard | 37 | Female | No | | No | FL resident | 04/13/20 |
| 1,295 | Brevard | 36 | Male | No | | Yes | FL resident | 04/13/20 |
| 1,296 | Brevard | 54 | Female | No | | Unknown | FL resident | 04/13/20 |
| 1,297 | Brevard | 36 | Female | No | | Unknown | FL resident | 04/13/20 |
| 1,298 | Brevard | 43 | Female | No | | Yes | FL resident | 04/13/20 |
| 1,299 | Brevard | 55 | Female | No | | Yes | FL resident | 04/13/20 |
| 1,300 | Brevard | 63 | Male | Yes | FL; GA; OH; PA | Unknown | FL resident | 04/13/20 |

Coronavirus: line list of cases

Data through Jun 23, 2020 verified as of Jun 24, 2020 at 09:25 AM

Data in this report are provisional and subject to change.

| Case | County | Age | Gender | Travel related | Travel detail | Contact with a confirmed case | Jurisdiction | Date case counted |
|-------|---------|-----|--------|----------------|----------------|-------------------------------|--------------|-------------------|
| 1,301 | Brevard | 42 | Female | No | | Yes | FL resident | 04/13/20 |
| 1,302 | Brevard | 55 | Male | No | | Yes | FL resident | 04/13/20 |
| 1,303 | Brevard | 70 | Female | No | | Yes | FL resident | 04/13/20 |
| 1,304 | Brevard | 18 | Male | No | | Yes | FL resident | 04/13/20 |
| 1,305 | Brevard | 73 | Male | Yes | SOUTH AMERICA | Yes | FL resident | 04/13/20 |
| 1,306 | Brevard | 77 | Female | No | | No | FL resident | 04/14/20 |
| 1,307 | Brevard | 47 | Female | No | | No | FL resident | 04/14/20 |
| 1,308 | Brevard | 54 | Male | No | | Yes | FL resident | 04/14/20 |
| 1,309 | Brevard | 57 | Female | No | | Yes | FL resident | 04/14/20 |
| 1,310 | Brevard | 73 | Female | No | | Yes | FL resident | 04/14/20 |
| 1,311 | Brevard | 41 | Female | No | | Yes | FL resident | 04/14/20 |
| 1,312 | Brevard | 44 | Male | No | | Yes | FL resident | 04/14/20 |
| 1,313 | Brevard | 63 | Female | No | | Yes | FL resident | 04/14/20 |
| 1,314 | Brevard | 74 | Male | No | | Yes | FL resident | 04/14/20 |
| 1,315 | Brevard | 77 | Female | No | | Yes | FL resident | 04/15/20 |
| 1,316 | Brevard | 45 | Female | No | | Unknown | FL resident | 04/15/20 |
| 1,317 | Brevard | 62 | Male | No | | Yes | FL resident | 04/15/20 |
| 1,318 | Brevard | 63 | Female | No | | Yes | FL resident | 04/15/20 |
| 1,319 | Brevard | 58 | Male | No | | Yes | FL resident | 04/15/20 |
| 1,320 | Brevard | 59 | Male | No | | Yes | FL resident | 04/15/20 |
| 1,321 | Brevard | 81 | Male | No | | Unknown | FL resident | 04/15/20 |
| 1,322 | Brevard | 57 | Female | No | | No | FL resident | 04/15/20 |
| 1,323 | Brevard | 27 | Female | No | | No | FL resident | 04/15/20 |
| 1,324 | Brevard | 57 | Male | No | | No | FL resident | 04/15/20 |
| 1,325 | Brevard | 73 | Female | No | | Unknown | FL resident | 04/15/20 |
| 1,326 | Brevard | 51 | Male | No | | Yes | FL resident | 04/15/20 |
| 1,327 | Brevard | 21 | Female | No | | Unknown | FL resident | 04/15/20 |
| 1,328 | Brevard | 69 | Male | No | | No | FL resident | 04/15/20 |
| 1,329 | Brevard | 33 | Female | No | | Yes | FL resident | 04/16/20 |
| 1,330 | Brevard | 73 | Female | Yes | CA; FL | Yes | FL resident | 04/16/20 |
| 1,331 | Brevard | 58 | Male | No | | Yes | FL resident | 04/16/20 |
| 1,332 | Brevard | 64 | Male | Yes | FL; MA; NJ; NY | Unknown | FL resident | 04/16/20 |
| 1,333 | Brevard | 47 | Male | No | | No | FL resident | 04/16/20 |
| 1,334 | Brevard | 44 | Female | No | | No | FL resident | 04/16/20 |
| 1,335 | Brevard | 48 | Male | No | | Yes | FL resident | 04/16/20 |
| 1,336 | Brevard | 57 | Male | No | | Yes | FL resident | 04/16/20 |
| 1,337 | Brevard | 51 | Female | No | | Yes | FL resident | 04/16/20 |
| 1,338 | Brevard | 44 | Female | Unknown | | Unknown | FL resident | 04/16/20 |
| 1,339 | Brevard | 73 | Male | No | | No | FL resident | 04/16/20 |
| 1,340 | Brevard | 66 | Male | Yes | CA; FL | Yes | FL resident | 04/16/20 |
| 1,341 | Brevard | 69 | Female | No | | No | FL resident | 04/16/20 |
| 1,342 | Brevard | 35 | Female | Yes | FL; TN | No | FL resident | 04/16/20 |
| 1,343 | Brevard | 28 | Male | No | | Unknown | FL resident | 04/16/20 |
| 1,344 | Brevard | 56 | Male | No | | No | FL resident | 04/17/20 |
| 1,345 | Brevard | 28 | Male | No | | Unknown | FL resident | 04/17/20 |
| 1,346 | Brevard | 56 | Female | No | | Unknown | FL resident | 04/17/20 |
| 1,347 | Brevard | 79 | Female | No | | Unknown | FL resident | 04/17/20 |
| 1,348 | Brevard | 68 | Female | Yes | SOUTH AMERICA | Yes | FL resident | 04/17/20 |
| 1,349 | Brevard | 3 | Male | No | | Yes | FL resident | 04/17/20 |
| 1,350 | Brevard | 32 | Male | No | | Unknown | FL resident | 04/17/20 |
| 1,351 | Brevard | 29 | Male | No | | Yes | FL resident | 04/17/20 |
| 1,352 | Brevard | 60 | Female | Unknown | | Unknown | FL resident | 04/17/20 |
| 1,353 | Brevard | 80 | Female | No | | No | FL resident | 04/17/20 |
| 1,354 | Brevard | 65 | Male | Yes | DE | Unknown | FL resident | 04/17/20 |
| 1,355 | Brevard | 18 | Female | No | | Yes | FL resident | 04/17/20 |
| 1,356 | Brevard | 46 | Male | Yes | MO | Unknown | FL resident | 04/17/20 |
| 1,357 | Brevard | 31 | Female | No | | Yes | FL resident | 04/17/20 |
| 1,358 | Brevard | 62 | Female | No | | Unknown | FL resident | 04/18/20 |
| 1,359 | Brevard | 47 | Female | No | | No | FL resident | 04/18/20 |
| 1,360 | Brevard | 57 | Male | No | | Yes | FL resident | 04/18/20 |
| 1,361 | Brevard | 58 | Male | No | | Yes | FL resident | 04/19/20 |
| 1,362 | Brevard | 71 | Male | No | | No | FL resident | 04/19/20 |

Coronavirus: line list of cases

Data through Jun 23, 2020 verified as of Jun 24, 2020 at 09:25 AM

Data in this report are provisional and subject to change.

| Case | County | Age | Gender | Travel related | Travel detail | Contact with a confirmed case | Jurisdiction | Date case counted |
|-------|---------|-----|--------|----------------|----------------------------|-------------------------------|--------------|-------------------|
| 1,363 | Brevard | 22 | Male | No | | Yes | FL resident | 04/19/20 |
| 1,364 | Brevard | 37 | Female | No | | Yes | FL resident | 04/19/20 |
| 1,365 | Brevard | 30 | Female | No | | Unknown | FL resident | 04/20/20 |
| 1,366 | Brevard | 53 | Female | Yes | LA | Yes | FL resident | 04/20/20 |
| 1,367 | Brevard | 57 | Female | No | | Unknown | FL resident | 04/20/20 |
| 1,368 | Brevard | 20 | Male | No | | Unknown | FL resident | 04/20/20 |
| 1,369 | Brevard | 14 | Male | No | | Yes | FL resident | 04/20/20 |
| 1,370 | Brevard | 12 | Female | No | | Yes | FL resident | 04/20/20 |
| 1,371 | Brevard | 15 | Female | No | | Yes | FL resident | 04/20/20 |
| 1,372 | Brevard | 23 | Female | No | | Yes | FL resident | 04/21/20 |
| 1,373 | Brevard | 29 | Male | No | | Unknown | FL resident | 04/21/20 |
| 1,374 | Brevard | 45 | Female | No | | Yes | FL resident | 04/21/20 |
| 1,375 | Brevard | 64 | Female | No | | Yes | FL resident | 04/22/20 |
| 1,376 | Brevard | 53 | Male | No | | Unknown | FL resident | 04/23/20 |
| 1,377 | Brevard | 24 | Male | No | | No | FL resident | 04/23/20 |
| 1,378 | Brevard | 32 | Male | No | | No | FL resident | 04/23/20 |
| 1,379 | Brevard | 71 | Male | No | | No | FL resident | 04/23/20 |
| 1,380 | Brevard | 52 | Female | Unknown | | No | FL resident | 04/23/20 |
| 1,381 | Brevard | 87 | Female | No | | Yes | FL resident | 04/23/20 |
| 1,382 | Brevard | 63 | Male | No | | No | FL resident | 04/23/20 |
| 1,383 | Brevard | 24 | Male | Yes | JAMAICA | Yes | FL resident | 04/23/20 |
| 1,384 | Brevard | 17 | Male | No | | Yes | FL resident | 04/23/20 |
| 1,385 | Brevard | 74 | Male | No | | Unknown | FL resident | 04/23/20 |
| 1,386 | Brevard | 30 | Female | No | | No | FL resident | 04/23/20 |
| 1,387 | Brevard | 55 | Male | Yes | FL; NY | Unknown | FL resident | 04/24/20 |
| 1,388 | Brevard | 57 | Male | No | | No | FL resident | 04/24/20 |
| 1,389 | Brevard | 39 | Male | No | | Unknown | FL resident | 04/24/20 |
| 1,390 | Brevard | 53 | Female | No | | No | FL resident | 04/24/20 |
| 1,391 | Brevard | 67 | Male | No | | No | FL resident | 04/24/20 |
| 1,392 | Brevard | 29 | Male | No | | No | FL resident | 04/24/20 |
| 1,393 | Brevard | 41 | Male | Yes | CA; FL; IL; KY; PA | Unknown | FL resident | 04/24/20 |
| 1,394 | Brevard | 42 | Female | No | | Yes | FL resident | 04/24/20 |
| 1,395 | Brevard | 15 | Male | No | | Yes | FL resident | 04/24/20 |
| 1,396 | Brevard | 79 | Male | No | | Yes | FL resident | 04/24/20 |
| 1,397 | Brevard | 83 | Female | No | | Yes | FL resident | 04/24/20 |
| 1,398 | Brevard | 57 | Female | Yes | FL; OH; UT; WA | No | FL resident | 04/25/20 |
| 1,399 | Brevard | 87 | Female | No | | Yes | FL resident | 04/25/20 |
| 1,400 | Brevard | 58 | Female | No | | No | FL resident | 04/25/20 |
| 1,401 | Brevard | 58 | Male | Yes | NY | Yes | FL resident | 04/25/20 |
| 1,402 | Brevard | 40 | Male | No | | No | FL resident | 04/25/20 |
| 1,403 | Brevard | 78 | Female | No | | No | FL resident | 04/26/20 |
| 1,404 | Brevard | 46 | Female | Unknown | | Unknown | FL resident | 04/26/20 |
| 1,405 | Brevard | 54 | Male | Yes | FL; NC | No | FL resident | 04/26/20 |
| 1,406 | Brevard | 36 | Female | Yes | FL; ST. MAARTEN | Yes | FL resident | 04/26/20 |
| 1,407 | Brevard | 55 | Female | No | | Unknown | FL resident | 04/26/20 |
| 1,408 | Brevard | 56 | Female | No | | No | FL resident | 04/26/20 |
| 1,409 | Brevard | 51 | Male | No | | No | FL resident | 04/26/20 |
| 1,410 | Brevard | 70 | Female | No | | Unknown | FL resident | 04/26/20 |
| 1,411 | Brevard | 15 | Female | Yes | NY | Yes | FL resident | 04/26/20 |
| 1,412 | Brevard | 43 | Female | No | | No | FL resident | 04/27/20 |
| 1,413 | Brevard | 60 | Female | No | | Unknown | FL resident | 04/27/20 |
| 1,414 | Brevard | 59 | Female | No | | Yes | FL resident | 04/27/20 |
| 1,415 | Brevard | 66 | Male | No | | Unknown | FL resident | 04/27/20 |
| 1,416 | Brevard | 26 | Female | No | | Yes | FL resident | 04/27/20 |
| 1,417 | Brevard | 91 | Female | No | | No | FL resident | 04/27/20 |
| 1,418 | Brevard | 79 | Female | No | | No | FL resident | 04/28/20 |
| 1,419 | Brevard | 43 | Male | Yes | CO; FL; MI; NY; PA; TN; TX | Yes | FL resident | 04/28/20 |
| 1,420 | Brevard | 87 | Male | No | | Unknown | FL resident | 04/29/20 |
| 1,421 | Brevard | 87 | Female | No | | Unknown | FL resident | 04/29/20 |
| 1,422 | Brevard | 27 | Female | No | | Yes | FL resident | 04/29/20 |
| 1,423 | Brevard | 54 | Female | No | | Unknown | FL resident | 04/29/20 |
| 1,424 | Brevard | 84 | Female | No | | Unknown | FL resident | 04/29/20 |

Coronavirus: line list of cases

Data through Jun 23, 2020 verified as of Jun 24, 2020 at 09:25 AM

Data in this report are provisional and subject to change.

| Case | County | Age | Gender | Travel related | Travel detail | Contact with a confirmed case | Jurisdiction | Date case counted |
|-------|---------|-----|--------|----------------|---------------|-------------------------------|--------------|-------------------|
| 1,425 | Brevard | 97 | Male | No | | Unknown | FL resident | 04/29/20 |
| 1,426 | Brevard | 98 | Male | No | | No | FL resident | 04/29/20 |
| 1,427 | Brevard | 86 | Female | No | | No | FL resident | 04/29/20 |
| 1,428 | Brevard | 84 | Male | No | | No | FL resident | 04/29/20 |
| 1,429 | Brevard | 90 | Female | No | | Yes | FL resident | 04/29/20 |
| 1,430 | Brevard | 89 | Female | No | | No | FL resident | 04/29/20 |
| 1,431 | Brevard | 48 | Male | No | | No | FL resident | 04/29/20 |
| 1,432 | Brevard | 41 | Male | No | | Yes | FL resident | 04/29/20 |
| 1,433 | Brevard | 64 | Male | No | | Yes | FL resident | 04/29/20 |
| 1,434 | Brevard | 62 | Male | Yes | NY | Unknown | FL resident | 04/30/20 |
| 1,435 | Brevard | 57 | Male | Yes | NY | Unknown | FL resident | 04/30/20 |
| 1,436 | Brevard | 72 | Male | No | | Unknown | FL resident | 04/30/20 |
| 1,437 | Brevard | 62 | Female | No | | Yes | FL resident | 04/30/20 |
| 1,438 | Brevard | 18 | Female | No | | Unknown | FL resident | 05/01/20 |
| 1,439 | Brevard | 28 | Male | No | | Unknown | FL resident | 05/01/20 |
| 1,440 | Brevard | 86 | Female | No | | Unknown | FL resident | 05/01/20 |
| 1,441 | Brevard | 23 | Female | No | | Unknown | FL resident | 05/01/20 |
| 1,442 | Brevard | 27 | Female | No | | Unknown | FL resident | 05/01/20 |
| 1,443 | Brevard | 50 | Female | No | | No | FL resident | 05/01/20 |
| 1,444 | Brevard | 73 | Female | No | | Yes | FL resident | 05/01/20 |
| 1,445 | Brevard | 47 | Female | Unknown | | Unknown | FL resident | 05/02/20 |
| 1,446 | Brevard | 56 | Female | No | | Unknown | FL resident | 05/02/20 |
| 1,447 | Brevard | 41 | Female | No | | No | FL resident | 05/02/20 |
| 1,448 | Brevard | 23 | Male | No | | Yes | FL resident | 05/02/20 |
| 1,449 | Brevard | 80 | Female | Unknown | | No | FL resident | 05/03/20 |
| 1,450 | Brevard | 70 | Male | Yes | CA; HI | No | FL resident | 05/03/20 |
| 1,451 | Brevard | 63 | Female | Unknown | | No | FL resident | 05/03/20 |
| 1,452 | Brevard | 67 | Male | Unknown | | No | FL resident | 05/03/20 |
| 1,453 | Brevard | 37 | Male | No | | Yes | FL resident | 05/03/20 |
| 1,454 | Brevard | 62 | Female | No | | No | FL resident | 05/03/20 |
| 1,455 | Brevard | 79 | Male | Unknown | | Unknown | FL resident | 05/03/20 |
| 1,456 | Brevard | 68 | Female | Unknown | | No | FL resident | 05/03/20 |
| 1,457 | Brevard | 52 | Female | No | | Yes | FL resident | 05/04/20 |
| 1,458 | Brevard | 51 | Female | No | | No | FL resident | 05/04/20 |
| 1,459 | Brevard | 65 | Female | No | | No | FL resident | 05/04/20 |
| 1,460 | Brevard | 82 | Male | No | | No | FL resident | 05/04/20 |
| 1,461 | Brevard | 48 | Female | No | | Yes | FL resident | 05/04/20 |
| 1,462 | Brevard | 50 | Female | No | | Yes | FL resident | 05/04/20 |
| 1,463 | Brevard | 36 | Male | Yes | ST. MAARTEN | Yes | FL resident | 05/04/20 |
| 1,464 | Brevard | 61 | Male | No | | No | FL resident | 05/04/20 |
| 1,465 | Brevard | 62 | Male | No | | No | FL resident | 05/04/20 |
| 1,466 | Brevard | 54 | Female | No | | Yes | FL resident | 05/05/20 |
| 1,467 | Brevard | 68 | Male | No | | No | FL resident | 05/05/20 |
| 1,468 | Brevard | 80 | Female | No | | Unknown | FL resident | 05/05/20 |
| 1,469 | Brevard | 99 | Female | No | | No | FL resident | 05/06/20 |
| 1,470 | Brevard | 43 | Male | No | | Yes | FL resident | 05/06/20 |
| 1,471 | Brevard | 78 | Female | No | | No | FL resident | 05/06/20 |
| 1,472 | Brevard | 73 | Female | No | | Yes | FL resident | 05/07/20 |
| 1,473 | Brevard | 65 | Female | No | | No | FL resident | 05/07/20 |
| 1,474 | Brevard | 51 | Male | No | | Yes | FL resident | 05/07/20 |
| 1,475 | Brevard | 58 | Female | No | | Yes | FL resident | 05/08/20 |
| 1,476 | Brevard | 63 | Female | No | | Yes | FL resident | 05/08/20 |
| 1,477 | Brevard | 41 | Female | Unknown | | Unknown | FL resident | 05/11/20 |
| 1,478 | Brevard | 61 | Male | No | | No | FL resident | 05/11/20 |
| 1,479 | Brevard | 50 | Female | No | | No | FL resident | 05/11/20 |
| 1,480 | Brevard | 36 | Male | No | | Yes | FL resident | 05/11/20 |
| 1,481 | Brevard | 29 | Female | No | | No | FL resident | 05/11/20 |
| 1,482 | Brevard | 18 | Male | No | | No | FL resident | 05/11/20 |
| 1,483 | Brevard | 60 | Female | No | | No | FL resident | 05/11/20 |
| 1,484 | Brevard | 71 | Male | No | | Unknown | FL resident | 05/11/20 |
| 1,485 | Brevard | 31 | Female | Yes | AR; FL | Yes | FL resident | 05/11/20 |
| 1,486 | Brevard | 80 | Female | No | | Unknown | FL resident | 05/11/20 |

Coronavirus: line list of cases

Data through Jun 23, 2020 verified as of Jun 24, 2020 at 09:25 AM

Data in this report are provisional and subject to change.

| Case | County | Age | Gender | Travel related | Travel detail | Contact with a confirmed case | Jurisdiction | Date case counted |
|-------|---------|-----|--------|----------------|---------------|-------------------------------|--------------|-------------------|
| 1,487 | Brevard | 52 | Female | No | | Unknown | FL resident | 05/11/20 |
| 1,488 | Brevard | 58 | Male | No | | Yes | FL resident | 05/11/20 |
| 1,489 | Brevard | 21 | Male | Yes | FL; SC | Yes | FL resident | 05/11/20 |
| 1,490 | Brevard | 30 | Male | No | | Unknown | FL resident | 05/12/20 |
| 1,491 | Brevard | 12 | Male | No | | Yes | FL resident | 05/12/20 |
| 1,492 | Brevard | 37 | Female | No | | Yes | FL resident | 05/13/20 |
| 1,493 | Brevard | 28 | Male | No | | Yes | FL resident | 05/14/20 |
| 1,494 | Brevard | 66 | Male | No | | Yes | FL resident | 05/14/20 |
| 1,495 | Brevard | 49 | Male | Yes | FL; PA | Yes | FL resident | 05/14/20 |
| 1,496 | Brevard | 89 | Male | No | | No | FL resident | 05/14/20 |
| 1,497 | Brevard | 18 | Male | No | | Yes | FL resident | 05/14/20 |
| 1,498 | Brevard | 55 | Female | No | | Yes | FL resident | 05/14/20 |
| 1,499 | Brevard | 21 | Female | No | | Yes | FL resident | 05/14/20 |
| 1,500 | Brevard | 21 | Female | No | | Yes | FL resident | 05/14/20 |
| 1,501 | Brevard | 71 | Female | No | | Unknown | FL resident | 05/14/20 |
| 1,502 | Brevard | 18 | Male | No | | Yes | FL resident | 05/15/20 |
| 1,503 | Brevard | 23 | Female | No | | Yes | FL resident | 05/15/20 |
| 1,504 | Brevard | 69 | Female | No | | Unknown | FL resident | 05/15/20 |
| 1,505 | Brevard | 88 | Male | No | | Yes | FL resident | 05/15/20 |
| 1,506 | Brevard | 57 | Female | No | | Yes | FL resident | 05/15/20 |
| 1,507 | Brevard | 55 | Male | No | | Yes | FL resident | 05/16/20 |
| 1,508 | Brevard | 27 | Female | Unknown | | Yes | FL resident | 05/16/20 |
| 1,509 | Brevard | 17 | Female | No | | Yes | FL resident | 05/16/20 |
| 1,510 | Brevard | 60 | Male | No | | Yes | FL resident | 05/16/20 |
| 1,511 | Brevard | 20 | Male | No | | Yes | FL resident | 05/16/20 |
| 1,512 | Brevard | 20 | Female | No | | Yes | FL resident | 05/16/20 |
| 1,513 | Brevard | 76 | Female | No | | No | FL resident | 05/17/20 |
| 1,514 | Brevard | 34 | Male | No | | Yes | FL resident | 05/17/20 |
| 1,515 | Brevard | 18 | Male | No | | Yes | FL resident | 05/18/20 |
| 1,516 | Brevard | 59 | Male | No | | Yes | FL resident | 05/18/20 |
| 1,517 | Brevard | 25 | Female | No | | Yes | FL resident | 05/19/20 |
| 1,518 | Brevard | 48 | Female | No | | Yes | FL resident | 05/19/20 |
| 1,519 | Brevard | 67 | Female | No | | Yes | FL resident | 05/19/20 |
| 1,520 | Brevard | 53 | Female | Yes | FL; VA | Yes | FL resident | 05/20/20 |
| 1,521 | Brevard | 35 | Male | No | | Yes | FL resident | 05/20/20 |
| 1,522 | Brevard | 61 | Female | No | | Yes | FL resident | 05/21/20 |
| 1,523 | Brevard | 54 | Female | No | | Yes | FL resident | 05/21/20 |
| 1,524 | Brevard | 66 | Female | No | | Yes | FL resident | 05/21/20 |
| 1,525 | Brevard | 68 | Female | No | | Yes | FL resident | 05/21/20 |
| 1,526 | Brevard | 39 | Male | No | | No | FL resident | 05/22/20 |
| 1,527 | Brevard | 42 | Female | No | | Yes | FL resident | 05/22/20 |
| 1,528 | Brevard | 22 | Female | Yes | FL; PA | No | FL resident | 05/22/20 |
| 1,529 | Brevard | 47 | Male | No | | Yes | FL resident | 05/22/20 |
| 1,530 | Brevard | 59 | Female | No | | Unknown | FL resident | 05/22/20 |
| 1,531 | Brevard | 88 | Female | No | | Yes | FL resident | 05/22/20 |
| 1,532 | Brevard | 77 | Male | No | | Yes | FL resident | 05/22/20 |
| 1,533 | Brevard | 20 | Female | No | | Yes | FL resident | 05/22/20 |
| 1,534 | Brevard | 21 | Female | No | | Yes | FL resident | 05/22/20 |
| 1,535 | Brevard | 63 | Female | No | | No | FL resident | 05/22/20 |
| 1,536 | Brevard | 71 | Male | No | | No | FL resident | 05/23/20 |
| 1,537 | Brevard | 65 | Male | No | | No | FL resident | 05/23/20 |
| 1,538 | Brevard | 48 | Female | No | | No | FL resident | 05/23/20 |
| 1,539 | Brevard | 29 | Female | No | | No | FL resident | 05/24/20 |
| 1,540 | Brevard | 41 | Male | No | | Yes | FL resident | 05/24/20 |
| 1,541 | Brevard | 58 | Male | No | | No | FL resident | 05/24/20 |
| 1,542 | Brevard | 44 | Female | No | | Yes | FL resident | 05/24/20 |
| 1,543 | Brevard | 19 | Female | No | | Yes | FL resident | 05/24/20 |
| 1,544 | Brevard | 50 | Female | No | | Yes | FL resident | 05/24/20 |
| 1,545 | Brevard | 57 | Male | No | | Yes | FL resident | 05/24/20 |
| 1,546 | Brevard | 56 | Male | No | | Yes | FL resident | 05/26/20 |
| 1,547 | Brevard | 74 | Female | No | | Yes | FL resident | 05/27/20 |
| 1,548 | Brevard | 30 | Female | No | | Yes | FL resident | 05/27/20 |

Coronavirus: line list of cases

Data through Jun 23, 2020 verified as of Jun 24, 2020 at 09:25 AM

Data in this report are provisional and subject to change.

| Case | County | Age | Gender | Travel related | Travel detail | Contact with a confirmed case | Jurisdiction | Date case counted |
|-------|---------|-----|--------|----------------|---------------|-------------------------------|--------------|-------------------|
| 1,549 | Brevard | 75 | Female | No | | No | FL resident | 05/28/20 |
| 1,550 | Brevard | 0 | Female | No | | Yes | FL resident | 05/28/20 |
| 1,551 | Brevard | 37 | Male | No | | Yes | FL resident | 05/28/20 |
| 1,552 | Brevard | 22 | Male | Yes | FL; NJ | Unknown | FL resident | 05/28/20 |
| 1,553 | Brevard | 60 | Male | No | | Yes | FL resident | 05/28/20 |
| 1,554 | Brevard | 53 | Female | Yes | FL; VA | Yes | FL resident | 05/29/20 |
| 1,555 | Brevard | 58 | Male | Yes | FL; VA | Yes | FL resident | 05/29/20 |
| 1,556 | Brevard | 49 | Female | No | | No | FL resident | 05/29/20 |
| 1,557 | Brevard | 36 | Male | No | | Yes | FL resident | 05/29/20 |
| 1,558 | Brevard | 87 | Female | No | | Yes | FL resident | 05/29/20 |
| 1,559 | Brevard | 18 | Female | No | | Yes | FL resident | 05/29/20 |
| 1,560 | Brevard | 10 | Female | No | | Yes | FL resident | 05/29/20 |
| 1,561 | Brevard | 40 | Female | No | | Yes | FL resident | 05/29/20 |
| 1,562 | Brevard | 52 | Female | No | | Yes | FL resident | 05/30/20 |
| 1,563 | Brevard | 13 | Female | No | | No | FL resident | 05/30/20 |
| 1,564 | Brevard | 12 | Female | No | | Yes | FL resident | 05/30/20 |
| 1,565 | Brevard | 14 | Male | No | | Yes | FL resident | 05/30/20 |
| 1,566 | Brevard | 9 | Female | No | | Yes | FL resident | 05/30/20 |
| 1,567 | Brevard | 39 | Male | No | | Yes | FL resident | 05/30/20 |
| 1,568 | Brevard | 60 | Female | No | | Yes | FL resident | 05/30/20 |
| 1,569 | Brevard | 67 | Female | No | | Yes | FL resident | 05/31/20 |
| 1,570 | Brevard | 16 | Female | No | | Unknown | FL resident | 05/31/20 |
| 1,571 | Brevard | 60 | Male | No | | Unknown | FL resident | 05/31/20 |
| 1,572 | Brevard | 48 | Male | No | | Yes | FL resident | 06/01/20 |
| 1,573 | Brevard | 32 | Female | No | | Yes | FL resident | 06/01/20 |
| 1,574 | Brevard | 23 | Male | No | | Yes | FL resident | 06/01/20 |
| 1,575 | Brevard | 64 | Female | Yes | AL | No | FL resident | 06/02/20 |
| 1,576 | Brevard | 29 | Female | No | | No | FL resident | 06/03/20 |
| 1,577 | Brevard | 27 | Female | No | | Yes | FL resident | 06/03/20 |
| 1,578 | Brevard | 23 | Male | No | | Yes | FL resident | 06/04/20 |
| 1,579 | Brevard | 30 | Female | No | | Yes | FL resident | 06/04/20 |
| 1,580 | Brevard | 37 | Male | No | | Yes | FL resident | 06/04/20 |
| 1,581 | Brevard | 91 | Male | No | | Unknown | FL resident | 06/04/20 |
| 1,582 | Brevard | 77 | Female | No | | No | FL resident | 06/04/20 |
| 1,583 | Brevard | 63 | Male | No | | Yes | FL resident | 06/04/20 |
| 1,584 | Brevard | 38 | Female | No | | Yes | FL resident | 06/05/20 |
| 1,585 | Brevard | 38 | Female | No | | Yes | FL resident | 06/05/20 |
| 1,586 | Brevard | 41 | Male | No | | Yes | FL resident | 06/05/20 |
| 1,587 | Brevard | 39 | Male | No | | Yes | FL resident | 06/05/20 |
| 1,588 | Brevard | 29 | Female | No | | Yes | FL resident | 06/05/20 |
| 1,589 | Brevard | 24 | Male | Yes | FL; KY | Unknown | FL resident | 06/05/20 |
| 1,590 | Brevard | 43 | Female | No | | Yes | FL resident | 06/05/20 |
| 1,591 | Brevard | 36 | Male | No | | Unknown | FL resident | 06/05/20 |
| 1,592 | Brevard | 73 | Male | No | | No | FL resident | 06/05/20 |
| 1,593 | Brevard | 28 | Male | No | | Yes | FL resident | 06/05/20 |
| 1,594 | Brevard | 32 | Male | No | | No | FL resident | 06/05/20 |
| 1,595 | Brevard | 70 | Female | No | | Unknown | FL resident | 06/05/20 |
| 1,596 | Brevard | 49 | Female | No | | Unknown | FL resident | 06/05/20 |
| 1,597 | Brevard | 22 | Male | Yes | RUSSIA | Unknown | FL resident | 06/06/20 |
| 1,598 | Brevard | 53 | Female | No | | Yes | FL resident | 06/06/20 |
| 1,599 | Brevard | 50 | Female | No | | Yes | FL resident | 06/06/20 |
| 1,600 | Brevard | 58 | Male | No | | Yes | FL resident | 06/06/20 |
| 1,601 | Brevard | 69 | Male | No | | No | FL resident | 06/07/20 |
| 1,602 | Brevard | 72 | Male | No | | Unknown | FL resident | 06/07/20 |
| 1,603 | Brevard | 29 | Female | No | | Yes | FL resident | 06/07/20 |
| 1,604 | Brevard | 50 | Female | No | | Unknown | FL resident | 06/07/20 |
| 1,605 | Brevard | 87 | Female | No | | No | FL resident | 06/07/20 |
| 1,606 | Brevard | 0 | Female | No | | Yes | FL resident | 06/07/20 |
| 1,607 | Brevard | 21 | Female | No | | Yes | FL resident | 06/07/20 |
| 1,608 | Brevard | 5 | Female | No | | Yes | FL resident | 06/07/20 |
| 1,609 | Brevard | 22 | Female | No | | Yes | FL resident | 06/07/20 |
| 1,610 | Brevard | 42 | Male | No | | Yes | FL resident | 06/08/20 |

Coronavirus: line list of cases

Data through Jun 23, 2020 verified as of Jun 24, 2020 at 09:25 AM

Data in this report are provisional and subject to change.

| Case | County | Age | Gender | Travel related | Travel detail | Contact with a confirmed case | Jurisdiction | Date case counted |
|-------|---------|-----|--------|----------------|---------------|-------------------------------|--------------|-------------------|
| 1,611 | Brevard | 34 | Female | No | | Yes | FL resident | 06/08/20 |
| 1,612 | Brevard | 87 | Male | No | | No | FL resident | 06/08/20 |
| 1,613 | Brevard | 52 | Male | No | | Yes | FL resident | 06/08/20 |
| 1,614 | Brevard | 35 | Female | No | | Yes | FL resident | 06/08/20 |
| 1,615 | Brevard | 66 | Male | No | | No | FL resident | 06/08/20 |
| 1,616 | Brevard | 32 | Male | No | | Yes | FL resident | 06/09/20 |
| 1,617 | Brevard | 25 | Female | No | | Yes | FL resident | 06/09/20 |
| 1,618 | Brevard | 53 | Female | No | | Yes | FL resident | 06/09/20 |
| 1,619 | Brevard | 19 | Male | No | | Yes | FL resident | 06/09/20 |
| 1,620 | Brevard | 62 | Male | No | | Yes | FL resident | 06/09/20 |
| 1,621 | Brevard | 34 | Male | No | | Yes | FL resident | 06/09/20 |
| 1,622 | Brevard | 44 | Female | No | | No | FL resident | 06/09/20 |
| 1,623 | Brevard | 58 | Female | No | | Unknown | FL resident | 06/09/20 |
| 1,624 | Brevard | 64 | Male | No | | Yes | FL resident | 06/09/20 |
| 1,625 | Brevard | 65 | Female | No | | Yes | FL resident | 06/09/20 |
| 1,626 | Brevard | 33 | Female | No | | Unknown | FL resident | 06/09/20 |
| 1,627 | Brevard | 24 | Male | No | | Yes | FL resident | 06/09/20 |
| 1,628 | Brevard | 22 | Female | No | | Yes | FL resident | 06/09/20 |
| 1,629 | Brevard | 19 | Female | No | | Unknown | FL resident | 06/10/20 |
| 1,630 | Brevard | 22 | Male | No | | Yes | FL resident | 06/10/20 |
| 1,631 | Brevard | 25 | Male | No | | Yes | FL resident | 06/10/20 |
| 1,632 | Brevard | 55 | Male | No | | Unknown | FL resident | 06/10/20 |
| 1,633 | Brevard | 50 | Male | No | | Yes | FL resident | 06/10/20 |
| 1,634 | Brevard | 28 | Female | No | | Yes | FL resident | 06/10/20 |
| 1,635 | Brevard | 45 | Male | No | | Yes | FL resident | 06/10/20 |
| 1,636 | Brevard | 49 | Male | No | | Yes | FL resident | 06/10/20 |
| 1,637 | Brevard | 8 | Male | No | | Yes | FL resident | 06/10/20 |
| 1,638 | Brevard | 4 | Female | No | | Yes | FL resident | 06/10/20 |
| 1,639 | Brevard | 36 | Female | No | | Yes | FL resident | 06/10/20 |
| 1,640 | Brevard | 1 | Female | No | | Yes | FL resident | 06/10/20 |
| 1,641 | Brevard | 11 | Female | No | | Yes | FL resident | 06/10/20 |
| 1,642 | Brevard | 87 | Female | No | | No | FL resident | 06/10/20 |
| 1,643 | Brevard | 58 | Male | Unknown | | Yes | FL resident | 06/10/20 |
| 1,644 | Brevard | 20 | Female | No | | Yes | FL resident | 06/10/20 |
| 1,645 | Brevard | 58 | Female | No | | Yes | FL resident | 06/10/20 |
| 1,646 | Brevard | 63 | Male | No | | Yes | FL resident | 06/10/20 |
| 1,647 | Brevard | 26 | Female | No | | Yes | FL resident | 06/11/20 |
| 1,648 | Brevard | 3 | Male | No | | Yes | FL resident | 06/11/20 |
| 1,649 | Brevard | 41 | Female | No | | No | FL resident | 06/11/20 |
| 1,650 | Brevard | 19 | Female | No | | Yes | FL resident | 06/11/20 |
| 1,651 | Brevard | 21 | Female | No | | Yes | FL resident | 06/11/20 |
| 1,652 | Brevard | 33 | Female | No | | Yes | FL resident | 06/11/20 |
| 1,653 | Brevard | 23 | Male | No | | No | FL resident | 06/11/20 |
| 1,654 | Brevard | 19 | Female | Unknown | | Unknown | FL resident | 06/11/20 |
| 1,655 | Brevard | 12 | Male | No | | Yes | FL resident | 06/11/20 |
| 1,656 | Brevard | 82 | Female | No | | Yes | FL resident | 06/11/20 |
| 1,657 | Brevard | 20 | Female | Unknown | | Unknown | FL resident | 06/11/20 |
| 1,658 | Brevard | 20 | Female | Unknown | | Yes | FL resident | 06/11/20 |
| 1,659 | Brevard | 73 | Male | No | | Unknown | FL resident | 06/11/20 |
| 1,660 | Brevard | 38 | Male | No | | Yes | FL resident | 06/11/20 |
| 1,661 | Brevard | 41 | Male | No | | Yes | FL resident | 06/12/20 |
| 1,662 | Brevard | 64 | Male | No | | Yes | FL resident | 06/12/20 |
| 1,663 | Brevard | 1 | Male | No | | Yes | FL resident | 06/12/20 |
| 1,664 | Brevard | 34 | Female | No | | Yes | FL resident | 06/12/20 |
| 1,665 | Brevard | 53 | Female | No | | Yes | FL resident | 06/12/20 |
| 1,666 | Brevard | 25 | Female | No | | Yes | FL resident | 06/12/20 |
| 1,667 | Brevard | 64 | Male | Yes | FL; TN | Yes | FL resident | 06/12/20 |
| 1,668 | Brevard | 48 | Male | Yes | FL; NJ; NY | Unknown | FL resident | 06/12/20 |
| 1,669 | Brevard | 27 | Male | No | | Unknown | FL resident | 06/12/20 |
| 1,670 | Brevard | 19 | Male | No | | Unknown | FL resident | 06/12/20 |
| 1,671 | Brevard | 35 | Male | No | | Unknown | FL resident | 06/12/20 |
| 1,672 | Brevard | 62 | Female | No | | Yes | FL resident | 06/12/20 |

Coronavirus: line list of cases

Data through Jun 23, 2020 verified as of Jun 24, 2020 at 09:25 AM

Data in this report are provisional and subject to change.

| Case | County | Age | Gender | Travel related | Travel detail | Contact with a confirmed case | Jurisdiction | Date case counted |
|-------|---------|-----|--------|----------------|---------------|-------------------------------|--------------|-------------------|
| 1,673 | Brevard | 31 | Female | No | | Yes | FL resident | 06/12/20 |
| 1,674 | Brevard | 30 | Male | No | | Yes | FL resident | 06/12/20 |
| 1,675 | Brevard | 53 | Female | No | | Yes | FL resident | 06/12/20 |
| 1,676 | Brevard | 33 | Male | No | | Yes | FL resident | 06/12/20 |
| 1,677 | Brevard | 60 | Male | No | | Yes | FL resident | 06/12/20 |
| 1,678 | Brevard | 26 | Male | No | | Yes | FL resident | 06/12/20 |
| 1,679 | Brevard | 30 | Male | No | | Unknown | FL resident | 06/12/20 |
| 1,680 | Brevard | 37 | Female | No | | Yes | FL resident | 06/12/20 |
| 1,681 | Brevard | 44 | Male | No | | Yes | FL resident | 06/12/20 |
| 1,682 | Brevard | 18 | Male | No | | Yes | FL resident | 06/13/20 |
| 1,683 | Brevard | 50 | Female | No | | Yes | FL resident | 06/13/20 |
| 1,684 | Brevard | 0 | Female | No | | Yes | FL resident | 06/13/20 |
| 1,685 | Brevard | 21 | Female | No | | No | FL resident | 06/13/20 |
| 1,686 | Brevard | 31 | Male | No | | Unknown | FL resident | 06/13/20 |
| 1,687 | Brevard | 46 | Male | No | | Unknown | FL resident | 06/13/20 |
| 1,688 | Brevard | 61 | Male | No | | Yes | FL resident | 06/13/20 |
| 1,689 | Brevard | 44 | Female | Unknown | | Yes | FL resident | 06/13/20 |
| 1,690 | Brevard | 40 | Male | No | | Yes | FL resident | 06/14/20 |
| 1,691 | Brevard | 19 | Female | No | | Yes | FL resident | 06/14/20 |
| 1,692 | Brevard | 20 | Female | No | | Yes | FL resident | 06/14/20 |
| 1,693 | Brevard | 46 | Female | No | | Yes | FL resident | 06/14/20 |
| 1,694 | Brevard | 30 | Male | No | | Yes | FL resident | 06/14/20 |
| 1,695 | Brevard | 47 | Female | No | | Yes | FL resident | 06/14/20 |
| 1,696 | Brevard | 26 | Male | No | | Yes | FL resident | 06/14/20 |
| 1,697 | Brevard | 44 | Female | No | | Yes | FL resident | 06/14/20 |
| 1,698 | Brevard | 25 | Male | No | | Unknown | FL resident | 06/14/20 |
| 1,699 | Brevard | 21 | Female | No | | Unknown | FL resident | 06/14/20 |
| 1,700 | Brevard | 31 | Male | No | | Yes | FL resident | 06/14/20 |
| 1,701 | Brevard | 60 | Male | No | | Yes | FL resident | 06/14/20 |
| 1,702 | Brevard | 36 | Male | No | | No | FL resident | 06/14/20 |
| 1,703 | Brevard | 23 | Male | No | | Yes | FL resident | 06/14/20 |
| 1,704 | Brevard | 35 | Male | No | | Yes | FL resident | 06/14/20 |
| 1,705 | Brevard | 21 | Male | No | | Yes | FL resident | 06/14/20 |
| 1,706 | Brevard | 19 | Female | No | | Yes | FL resident | 06/14/20 |
| 1,707 | Brevard | 55 | Male | No | | Unknown | FL resident | 06/14/20 |
| 1,708 | Brevard | 26 | Female | No | | Yes | FL resident | 06/14/20 |
| 1,709 | Brevard | 45 | Male | No | | Yes | FL resident | 06/14/20 |
| 1,710 | Brevard | 38 | Female | No | | Yes | FL resident | 06/14/20 |
| 1,711 | Brevard | 18 | Female | No | | Yes | FL resident | 06/14/20 |
| 1,712 | Brevard | 52 | Male | No | | Unknown | FL resident | 06/15/20 |
| 1,713 | Brevard | 22 | Male | No | | Yes | FL resident | 06/15/20 |
| 1,714 | Brevard | 62 | Male | No | | No | FL resident | 06/15/20 |
| 1,715 | Brevard | 32 | Female | No | | Yes | FL resident | 06/15/20 |
| 1,716 | Brevard | 35 | Female | Unknown | | No | FL resident | 06/15/20 |
| 1,717 | Brevard | 31 | Male | No | | Yes | FL resident | 06/15/20 |
| 1,718 | Brevard | 63 | Male | No | | Yes | FL resident | 06/15/20 |
| 1,719 | Brevard | 19 | Female | No | | Yes | FL resident | 06/15/20 |
| 1,720 | Brevard | 48 | Male | No | | Yes | FL resident | 06/15/20 |
| 1,721 | Brevard | 29 | Female | No | | Yes | FL resident | 06/15/20 |
| 1,722 | Brevard | 28 | Male | No | | No | FL resident | 06/15/20 |
| 1,723 | Brevard | 52 | Female | No | | Yes | FL resident | 06/15/20 |
| 1,724 | Brevard | 46 | Male | No | | No | FL resident | 06/15/20 |
| 1,725 | Brevard | 32 | Male | No | | Yes | FL resident | 06/15/20 |
| 1,726 | Brevard | 24 | Female | No | | Yes | FL resident | 06/15/20 |
| 1,727 | Brevard | 20 | Male | Yes | CA; FL | No | FL resident | 06/15/20 |
| 1,728 | Brevard | 48 | Female | No | | Yes | FL resident | 06/15/20 |
| 1,729 | Brevard | 43 | Female | No | | No | FL resident | 06/15/20 |
| 1,730 | Brevard | 42 | Male | No | | Unknown | FL resident | 06/15/20 |
| 1,731 | Brevard | 55 | Male | No | | No | FL resident | 06/15/20 |
| 1,732 | Brevard | 19 | Female | No | | Yes | FL resident | 06/15/20 |
| 1,733 | Brevard | 22 | Male | No | | Unknown | FL resident | 06/15/20 |
| 1,734 | Brevard | 37 | Male | No | | Unknown | FL resident | 06/15/20 |

Coronavirus: line list of cases

Data through Jun 23, 2020 verified as of Jun 24, 2020 at 09:25 AM

Data in this report are provisional and subject to change.

| Case | County | Age | Gender | Travel related | Travel detail | Contact with a confirmed case | Jurisdiction | Date case counted |
|-------|---------|-----|--------|----------------|---------------|-------------------------------|--------------|-------------------|
| 1,735 | Brevard | 20 | Female | No | | Yes | FL resident | 06/15/20 |
| 1,736 | Brevard | 39 | Male | No | | Yes | FL resident | 06/15/20 |
| 1,737 | Brevard | 9 | Male | No | | Yes | FL resident | 06/15/20 |
| 1,738 | Brevard | 34 | Female | No | | Unknown | FL resident | 06/15/20 |
| 1,739 | Brevard | 43 | Male | No | | Yes | FL resident | 06/15/20 |
| 1,740 | Brevard | 35 | Female | No | | No | FL resident | 06/15/20 |
| 1,741 | Brevard | 39 | Male | No | | Yes | FL resident | 06/15/20 |
| 1,742 | Brevard | 43 | Male | No | | Yes | FL resident | 06/15/20 |
| 1,743 | Brevard | 43 | Female | Yes | NC | Yes | FL resident | 06/15/20 |
| 1,744 | Brevard | 24 | Male | Unknown | | Unknown | FL resident | 06/15/20 |
| 1,745 | Brevard | 21 | Male | No | | Unknown | FL resident | 06/15/20 |
| 1,746 | Brevard | 67 | Male | No | | Unknown | FL resident | 06/15/20 |
| 1,747 | Brevard | 39 | Female | No | | Yes | FL resident | 06/15/20 |
| 1,748 | Brevard | 28 | Male | Unknown | | Unknown | FL resident | 06/15/20 |
| 1,749 | Brevard | 20 | Female | No | | Unknown | FL resident | 06/16/20 |
| 1,750 | Brevard | 73 | Male | No | | No | FL resident | 06/16/20 |
| 1,751 | Brevard | 25 | Male | No | | Yes | FL resident | 06/16/20 |
| 1,752 | Brevard | 52 | Male | No | | No | FL resident | 06/16/20 |
| 1,753 | Brevard | 73 | Female | Unknown | | Unknown | FL resident | 06/16/20 |
| 1,754 | Brevard | 27 | Male | Unknown | | Unknown | FL resident | 06/16/20 |
| 1,755 | Brevard | 54 | Female | No | | Yes | FL resident | 06/16/20 |
| 1,756 | Brevard | 31 | Female | No | | Unknown | FL resident | 06/16/20 |
| 1,757 | Brevard | 20 | Female | No | | Yes | FL resident | 06/16/20 |
| 1,758 | Brevard | 76 | Female | No | | Unknown | FL resident | 06/16/20 |
| 1,759 | Brevard | 31 | Male | No | | No | FL resident | 06/16/20 |
| 1,760 | Brevard | 30 | Female | No | | Yes | FL resident | 06/16/20 |
| 1,761 | Brevard | 0 | Male | No | | Yes | FL resident | 06/16/20 |
| 1,762 | Brevard | 37 | Male | No | | Yes | FL resident | 06/16/20 |
| 1,763 | Brevard | 56 | Male | No | | Yes | FL resident | 06/16/20 |
| 1,764 | Brevard | 65 | Female | No | | Yes | FL resident | 06/16/20 |
| 1,765 | Brevard | 33 | Male | No | | Yes | FL resident | 06/16/20 |
| 1,766 | Brevard | 29 | Female | No | | Yes | FL resident | 06/16/20 |
| 1,767 | Brevard | 20 | Male | No | | Yes | FL resident | 06/16/20 |
| 1,768 | Brevard | 21 | Male | No | | Yes | FL resident | 06/16/20 |
| 1,769 | Brevard | 56 | Male | No | | Unknown | FL resident | 06/16/20 |
| 1,770 | Brevard | 22 | Male | Unknown | | Unknown | FL resident | 06/16/20 |
| 1,771 | Brevard | 45 | Female | No | | Unknown | FL resident | 06/16/20 |
| 1,772 | Brevard | 39 | Female | Unknown | | Unknown | FL resident | 06/16/20 |
| 1,773 | Brevard | 62 | Female | No | | No | FL resident | 06/16/20 |
| 1,774 | Brevard | 24 | Male | No | | No | FL resident | 06/16/20 |
| 1,775 | Brevard | 41 | Female | No | | Yes | FL resident | 06/16/20 |
| 1,776 | Brevard | 64 | Female | Yes | FL; WV | Yes | FL resident | 06/16/20 |
| 1,777 | Brevard | 34 | Male | No | | Yes | FL resident | 06/16/20 |
| 1,778 | Brevard | 20 | Male | No | | No | FL resident | 06/16/20 |
| 1,779 | Brevard | 9 | Female | Unknown | | Yes | FL resident | 06/16/20 |
| 1,780 | Brevard | 59 | Female | No | | Yes | FL resident | 06/16/20 |
| 1,781 | Brevard | 35 | Female | No | | Yes | FL resident | 06/16/20 |
| 1,782 | Brevard | 14 | Female | No | | Yes | FL resident | 06/16/20 |
| 1,783 | Brevard | 19 | Male | No | | Yes | FL resident | 06/16/20 |
| 1,784 | Brevard | 17 | Female | No | | Yes | FL resident | 06/16/20 |
| 1,785 | Brevard | 31 | Male | No | | Yes | FL resident | 06/16/20 |
| 1,786 | Brevard | 71 | Female | Unknown | | Unknown | FL resident | 06/16/20 |
| 1,787 | Brevard | 30 | Male | No | | Unknown | FL resident | 06/16/20 |
| 1,788 | Brevard | 45 | Male | No | | Yes | FL resident | 06/16/20 |
| 1,789 | Brevard | 9 | Female | No | | Yes | FL resident | 06/16/20 |
| 1,790 | Brevard | 36 | Male | No | | Unknown | FL resident | 06/17/20 |
| 1,791 | Brevard | 37 | Female | No | | No | FL resident | 06/17/20 |
| 1,792 | Brevard | 22 | Female | No | | Yes | FL resident | 06/17/20 |
| 1,793 | Brevard | 23 | Female | No | | Unknown | FL resident | 06/17/20 |
| 1,794 | Brevard | 30 | Female | No | | Unknown | FL resident | 06/17/20 |
| 1,795 | Brevard | 37 | Female | No | | Unknown | FL resident | 06/17/20 |
| 1,796 | Brevard | 34 | Female | No | | Yes | FL resident | 06/17/20 |

Coronavirus: line list of cases

Data through Jun 23, 2020 verified as of Jun 24, 2020 at 09:25 AM

Data in this report are provisional and subject to change.

| Case | County | Age | Gender | Travel related | Travel detail | Contact with a confirmed case | Jurisdiction | Date case counted |
|-------|---------|-----|--------|----------------|---------------|-------------------------------|--------------|-------------------|
| 1,797 | Brevard | 64 | Male | No | | Unknown | FL resident | 06/17/20 |
| 1,798 | Brevard | 23 | Male | No | | No | FL resident | 06/17/20 |
| 1,799 | Brevard | 17 | Male | No | | Yes | FL resident | 06/17/20 |
| 1,800 | Brevard | 28 | Male | No | | Yes | FL resident | 06/17/20 |
| 1,801 | Brevard | 23 | Female | No | | Unknown | FL resident | 06/17/20 |
| 1,802 | Brevard | 29 | Male | No | | Unknown | FL resident | 06/17/20 |
| 1,803 | Brevard | 21 | Female | No | | Unknown | FL resident | 06/17/20 |
| 1,804 | Brevard | 63 | Male | No | | Unknown | FL resident | 06/17/20 |
| 1,805 | Brevard | 19 | Female | No | | Yes | FL resident | 06/17/20 |
| 1,806 | Brevard | 23 | Female | No | | Unknown | FL resident | 06/17/20 |
| 1,807 | Brevard | 36 | Male | No | | Yes | FL resident | 06/17/20 |
| 1,808 | Brevard | 75 | Female | No | | No | FL resident | 06/17/20 |
| 1,809 | Brevard | 66 | Male | No | | No | FL resident | 06/17/20 |
| 1,810 | Brevard | 66 | Male | No | | Yes | FL resident | 06/17/20 |
| 1,811 | Brevard | 33 | Female | Yes | FL; MD | Unknown | FL resident | 06/17/20 |
| 1,812 | Brevard | 20 | Female | No | | Unknown | FL resident | 06/17/20 |
| 1,813 | Brevard | 23 | Female | No | | Unknown | FL resident | 06/17/20 |
| 1,814 | Brevard | 55 | Male | No | | Unknown | FL resident | 06/17/20 |
| 1,815 | Brevard | 70 | Female | No | | Yes | FL resident | 06/17/20 |
| 1,816 | Brevard | 29 | Female | No | | Yes | FL resident | 06/17/20 |
| 1,817 | Brevard | 61 | Female | No | | Unknown | FL resident | 06/17/20 |
| 1,818 | Brevard | 48 | Female | No | | Unknown | FL resident | 06/17/20 |
| 1,819 | Brevard | 19 | Male | No | | Yes | FL resident | 06/17/20 |
| 1,820 | Brevard | 39 | Male | No | | Yes | FL resident | 06/17/20 |
| 1,821 | Brevard | 40 | Female | No | | Yes | FL resident | 06/17/20 |
| 1,822 | Brevard | 43 | Female | No | | Yes | FL resident | 06/17/20 |
| 1,823 | Brevard | 42 | Female | No | | Yes | FL resident | 06/17/20 |
| 1,824 | Brevard | 60 | Female | No | | Unknown | FL resident | 06/17/20 |
| 1,825 | Brevard | 20 | Female | No | | No | FL resident | 06/17/20 |
| 1,826 | Brevard | 29 | Male | No | | Yes | FL resident | 06/17/20 |
| 1,827 | Brevard | 2 | Female | No | | Yes | FL resident | 06/17/20 |
| 1,828 | Brevard | 49 | Female | No | | Yes | FL resident | 06/18/20 |
| 1,829 | Brevard | 50 | Male | No | | No | FL resident | 06/18/20 |
| 1,830 | Brevard | 38 | Male | No | | Yes | FL resident | 06/18/20 |
| 1,831 | Brevard | 45 | Male | No | | Yes | FL resident | 06/18/20 |
| 1,832 | Brevard | 36 | Male | No | | Unknown | FL resident | 06/18/20 |
| 1,833 | Brevard | 56 | Female | No | | No | FL resident | 06/18/20 |
| 1,834 | Brevard | 53 | Male | No | | Unknown | FL resident | 06/18/20 |
| 1,835 | Brevard | 41 | Male | No | | Yes | FL resident | 06/18/20 |
| 1,836 | Brevard | 41 | Male | No | | Unknown | FL resident | 06/18/20 |
| 1,837 | Brevard | 36 | Male | No | | Unknown | FL resident | 06/18/20 |
| 1,838 | Brevard | 49 | Male | No | | Yes | FL resident | 06/18/20 |
| 1,839 | Brevard | 24 | Male | No | | Yes | FL resident | 06/18/20 |
| 1,840 | Brevard | 49 | Male | No | | Yes | FL resident | 06/18/20 |
| 1,841 | Brevard | 24 | Female | No | | Yes | FL resident | 06/18/20 |
| 1,842 | Brevard | 19 | Female | No | | Yes | FL resident | 06/18/20 |
| 1,843 | Brevard | 51 | Male | Yes | FL; TX | No | FL resident | 06/18/20 |
| 1,844 | Brevard | 18 | Male | No | | No | FL resident | 06/18/20 |
| 1,845 | Brevard | 35 | Female | No | | Yes | FL resident | 06/18/20 |
| 1,846 | Brevard | 2 | Female | No | | Unknown | FL resident | 06/18/20 |
| 1,847 | Brevard | 55 | Male | No | | No | FL resident | 06/18/20 |
| 1,848 | Brevard | 54 | Male | No | | Yes | FL resident | 06/18/20 |
| 1,849 | Brevard | 20 | Female | No | | No | FL resident | 06/18/20 |
| 1,850 | Brevard | 21 | Male | No | | Yes | FL resident | 06/18/20 |
| 1,851 | Brevard | 27 | Male | No | | Yes | FL resident | 06/18/20 |
| 1,852 | Brevard | 45 | Male | No | | Unknown | FL resident | 06/18/20 |
| 1,853 | Brevard | 40 | Female | No | | Yes | FL resident | 06/18/20 |
| 1,854 | Brevard | 30 | Male | No | | Unknown | FL resident | 06/18/20 |
| 1,855 | Brevard | 21 | Female | No | | No | FL resident | 06/18/20 |
| 1,856 | Brevard | 31 | Female | No | | No | FL resident | 06/18/20 |
| 1,857 | Brevard | 39 | Male | No | | Yes | FL resident | 06/18/20 |
| 1,858 | Brevard | 36 | Male | No | | Unknown | FL resident | 06/18/20 |

Coronavirus: line list of cases

Data through Jun 23, 2020 verified as of Jun 24, 2020 at 09:25 AM

Data in this report are provisional and subject to change.

| Case | County | Age | Gender | Travel related | Travel detail | Contact with a confirmed case | Jurisdiction | Date case counted |
|-------|---------|-----|--------|----------------|---------------|-------------------------------|--------------|-------------------|
| 1,859 | Brevard | 37 | Male | No | | Yes | FL resident | 06/18/20 |
| 1,860 | Brevard | 42 | Female | No | | Yes | FL resident | 06/18/20 |
| 1,861 | Brevard | 46 | Male | No | | Unknown | FL resident | 06/18/20 |
| 1,862 | Brevard | 23 | Female | No | | Unknown | FL resident | 06/18/20 |
| 1,863 | Brevard | 26 | Female | No | | Yes | FL resident | 06/18/20 |
| 1,864 | Brevard | 4 | Female | No | | Unknown | FL resident | 06/18/20 |
| 1,865 | Brevard | 85 | Female | No | | Unknown | FL resident | 06/18/20 |
| 1,866 | Brevard | 36 | Male | No | | Unknown | FL resident | 06/18/20 |
| 1,867 | Brevard | 35 | Female | No | | Yes | FL resident | 06/18/20 |
| 1,868 | Brevard | 54 | Male | No | | Yes | FL resident | 06/18/20 |
| 1,869 | Brevard | 36 | Female | No | | Unknown | FL resident | 06/18/20 |
| 1,870 | Brevard | 28 | Male | No | | Yes | FL resident | 06/18/20 |
| 1,871 | Brevard | 55 | Male | No | | Unknown | FL resident | 06/18/20 |
| 1,872 | Brevard | 21 | Male | No | | Yes | FL resident | 06/18/20 |
| 1,873 | Brevard | 35 | Male | No | | Unknown | FL resident | 06/18/20 |
| 1,874 | Brevard | 33 | Female | No | | Unknown | FL resident | 06/18/20 |
| 1,875 | Brevard | 30 | Female | Unknown | | Unknown | FL resident | 06/18/20 |
| 1,876 | Brevard | 13 | Male | No | | Yes | FL resident | 06/18/20 |
| 1,877 | Brevard | 5 | Male | No | | Yes | FL resident | 06/18/20 |
| 1,878 | Brevard | 55 | Female | No | | Unknown | FL resident | 06/19/20 |
| 1,879 | Brevard | 35 | Male | No | | Yes | FL resident | 06/19/20 |
| 1,880 | Brevard | 27 | Female | No | | Yes | FL resident | 06/19/20 |
| 1,881 | Brevard | 47 | Female | No | | Yes | FL resident | 06/19/20 |
| 1,882 | Brevard | 42 | Male | No | | Yes | FL resident | 06/19/20 |
| 1,883 | Brevard | 39 | Male | No | | Yes | FL resident | 06/19/20 |
| 1,884 | Brevard | 54 | Female | No | | Unknown | FL resident | 06/19/20 |
| 1,885 | Brevard | 42 | Female | No | | No | FL resident | 06/19/20 |
| 1,886 | Brevard | 28 | Female | No | | No | FL resident | 06/19/20 |
| 1,887 | Brevard | 68 | Female | No | | Unknown | FL resident | 06/19/20 |
| 1,888 | Brevard | 28 | Female | No | | Yes | FL resident | 06/19/20 |
| 1,889 | Brevard | 20 | Male | No | | No | FL resident | 06/19/20 |
| 1,890 | Brevard | 21 | Male | No | | No | FL resident | 06/19/20 |
| 1,891 | Brevard | 4 | Male | No | | Yes | FL resident | 06/19/20 |
| 1,892 | Brevard | 29 | Male | No | | Unknown | FL resident | 06/19/20 |
| 1,893 | Brevard | 5 | Female | No | | Unknown | FL resident | 06/19/20 |
| 1,894 | Brevard | 45 | Female | No | | Yes | FL resident | 06/19/20 |
| 1,895 | Brevard | 19 | Female | No | | Unknown | FL resident | 06/19/20 |
| 1,896 | Brevard | 56 | Female | No | | Yes | FL resident | 06/19/20 |
| 1,897 | Brevard | 35 | Female | No | | Unknown | FL resident | 06/19/20 |
| 1,898 | Brevard | 37 | Male | No | | Unknown | FL resident | 06/19/20 |
| 1,899 | Brevard | 56 | Female | No | | Yes | FL resident | 06/19/20 |
| 1,900 | Brevard | 57 | Male | No | | No | FL resident | 06/19/20 |
| 1,901 | Brevard | 32 | Male | No | | Unknown | FL resident | 06/19/20 |
| 1,902 | Brevard | 65 | Female | No | | No | FL resident | 06/19/20 |
| 1,903 | Brevard | 33 | Female | No | | Yes | FL resident | 06/19/20 |
| 1,904 | Brevard | 50 | Male | No | | Yes | FL resident | 06/19/20 |
| 1,905 | Brevard | 40 | Male | No | | Yes | FL resident | 06/19/20 |
| 1,906 | Brevard | 31 | Female | No | | Unknown | FL resident | 06/19/20 |
| 1,907 | Brevard | 34 | Male | No | | No | FL resident | 06/19/20 |
| 1,908 | Brevard | 23 | Female | No | | Unknown | FL resident | 06/19/20 |
| 1,909 | Brevard | 30 | Male | No | | Yes | FL resident | 06/19/20 |
| 1,910 | Brevard | 22 | Female | No | | Yes | FL resident | 06/19/20 |
| 1,911 | Brevard | 46 | Female | No | | Yes | FL resident | 06/19/20 |
| 1,912 | Brevard | 38 | Female | No | | No | FL resident | 06/19/20 |
| 1,913 | Brevard | 38 | Male | No | | No | FL resident | 06/19/20 |
| 1,914 | Brevard | 59 | Female | No | | No | FL resident | 06/19/20 |
| 1,915 | Brevard | 57 | Male | No | | Unknown | FL resident | 06/19/20 |
| 1,916 | Brevard | 74 | Male | No | | Yes | FL resident | 06/19/20 |
| 1,917 | Brevard | 29 | Male | No | | Unknown | FL resident | 06/19/20 |
| 1,918 | Brevard | 40 | Male | No | | Unknown | FL resident | 06/19/20 |
| 1,919 | Brevard | 29 | Male | No | | Unknown | FL resident | 06/19/20 |
| 1,920 | Brevard | 44 | Male | Yes | NC | Yes | FL resident | 06/19/20 |

Coronavirus: line list of cases

Data through Jun 23, 2020 verified as of Jun 24, 2020 at 09:25 AM

Data in this report are provisional and subject to change.

| Case | County | Age | Gender | Travel related | Travel detail | Contact with a confirmed case | Jurisdiction | Date case counted |
|-------|---------|-----|--------|----------------|---------------|-------------------------------|--------------|-------------------|
| 1,921 | Brevard | 23 | Female | No | | Unknown | FL resident | 06/19/20 |
| 1,922 | Brevard | 21 | Female | No | | Yes | FL resident | 06/19/20 |
| 1,923 | Brevard | 23 | Male | No | | Yes | FL resident | 06/19/20 |
| 1,924 | Brevard | 19 | Female | No | | Yes | FL resident | 06/19/20 |
| 1,925 | Brevard | 43 | Male | No | | No | FL resident | 06/19/20 |
| 1,926 | Brevard | 27 | Female | No | | Unknown | FL resident | 06/19/20 |
| 1,927 | Brevard | 52 | Male | No | | Unknown | FL resident | 06/19/20 |
| 1,928 | Brevard | 32 | Male | No | | Yes | FL resident | 06/19/20 |
| 1,929 | Brevard | 22 | Male | No | | Unknown | FL resident | 06/19/20 |
| 1,930 | Brevard | 12 | Female | No | | Yes | FL resident | 06/19/20 |
| 1,931 | Brevard | 24 | Female | No | | Unknown | FL resident | 06/19/20 |
| 1,932 | Brevard | 49 | Male | Unknown | | Unknown | FL resident | 06/19/20 |
| 1,933 | Brevard | 24 | Male | Unknown | | Unknown | FL resident | 06/20/20 |
| 1,934 | Brevard | 47 | Female | No | | Unknown | FL resident | 06/20/20 |
| 1,935 | Brevard | 40 | Female | No | | Yes | FL resident | 06/20/20 |
| 1,936 | Brevard | 24 | Male | Unknown | | Unknown | FL resident | 06/20/20 |
| 1,937 | Brevard | 21 | Male | Unknown | | Yes | FL resident | 06/20/20 |
| 1,938 | Brevard | 19 | Male | Unknown | | Unknown | FL resident | 06/20/20 |
| 1,939 | Brevard | 23 | Male | No | | Unknown | FL resident | 06/20/20 |
| 1,940 | Brevard | 21 | Male | Unknown | | Unknown | FL resident | 06/20/20 |
| 1,941 | Brevard | 25 | Male | No | | No | FL resident | 06/20/20 |
| 1,942 | Brevard | 18 | Male | Unknown | | Yes | FL resident | 06/20/20 |
| 1,943 | Brevard | 19 | Male | Unknown | | Yes | FL resident | 06/20/20 |
| 1,944 | Brevard | 34 | Female | No | | Yes | FL resident | 06/20/20 |
| 1,945 | Brevard | 73 | Female | No | | Yes | FL resident | 06/20/20 |
| 1,946 | Brevard | 39 | Male | Unknown | | Unknown | FL resident | 06/20/20 |
| 1,947 | Brevard | 40 | Male | No | | Yes | FL resident | 06/20/20 |
| 1,948 | Brevard | 20 | Male | No | | No | FL resident | 06/20/20 |
| 1,949 | Brevard | 32 | Female | No | | No | FL resident | 06/20/20 |
| 1,950 | Brevard | 26 | Female | No | | Unknown | FL resident | 06/20/20 |
| 1,951 | Brevard | 23 | Female | No | | Unknown | FL resident | 06/20/20 |
| 1,952 | Brevard | 38 | Female | No | | No | FL resident | 06/20/20 |
| 1,953 | Brevard | 51 | Female | No | | No | FL resident | 06/20/20 |
| 1,954 | Brevard | 36 | Female | No | | No | FL resident | 06/20/20 |
| 1,955 | Brevard | 26 | Male | No | | No | FL resident | 06/20/20 |
| 1,956 | Brevard | 30 | Male | No | | No | FL resident | 06/20/20 |
| 1,957 | Brevard | 38 | Female | Yes | FL; MI | No | FL resident | 06/20/20 |
| 1,958 | Brevard | 42 | Female | No | | Yes | FL resident | 06/20/20 |
| 1,959 | Brevard | 56 | Female | No | | Yes | FL resident | 06/20/20 |
| 1,960 | Brevard | 9 | Female | No | | Unknown | FL resident | 06/20/20 |
| 1,961 | Brevard | 43 | Female | No | | Unknown | FL resident | 06/20/20 |
| 1,962 | Brevard | 30 | Male | No | | No | FL resident | 06/20/20 |
| 1,963 | Brevard | 25 | Female | No | | Unknown | FL resident | 06/20/20 |
| 1,964 | Brevard | 51 | Male | No | | Yes | FL resident | 06/20/20 |
| 1,965 | Brevard | 73 | Female | No | | Unknown | FL resident | 06/20/20 |
| 1,966 | Brevard | 9 | Male | No | | Unknown | FL resident | 06/20/20 |
| 1,967 | Brevard | 57 | Male | No | | Unknown | FL resident | 06/20/20 |
| 1,968 | Brevard | 21 | Female | No | | Unknown | FL resident | 06/20/20 |
| 1,969 | Brevard | 52 | Female | No | | No | FL resident | 06/20/20 |
| 1,970 | Brevard | 12 | Female | No | | Yes | FL resident | 06/20/20 |
| 1,971 | Brevard | 40 | Female | No | | Unknown | FL resident | 06/20/20 |
| 1,972 | Brevard | 29 | Female | No | | Unknown | FL resident | 06/20/20 |
| 1,973 | Brevard | 62 | Female | No | | Unknown | FL resident | 06/20/20 |
| 1,974 | Brevard | 37 | Female | No | | No | FL resident | 06/20/20 |
| 1,975 | Brevard | 22 | Male | No | | No | FL resident | 06/20/20 |
| 1,976 | Brevard | 23 | Male | No | | Yes | FL resident | 06/20/20 |
| 1,977 | Brevard | 24 | Female | No | | Yes | FL resident | 06/20/20 |
| 1,978 | Brevard | 21 | Male | Unknown | | No | FL resident | 06/20/20 |
| 1,979 | Brevard | 24 | Female | Unknown | | Yes | FL resident | 06/20/20 |
| 1,980 | Brevard | 58 | Male | No | | Yes | FL resident | 06/20/20 |
| 1,981 | Brevard | 56 | Male | Unknown | | No | FL resident | 06/20/20 |
| 1,982 | Brevard | 30 | Male | No | | Yes | FL resident | 06/20/20 |

Coronavirus: line list of cases

Data through Jun 23, 2020 verified as of Jun 24, 2020 at 09:25 AM

Data in this report are provisional and subject to change.

| Case | County | Age | Gender | Travel related | Travel detail | Contact with a confirmed case | Jurisdiction | Date case counted |
|-------|---------|-----|---------|----------------|---------------|-------------------------------|--------------|-------------------|
| 1,983 | Brevard | 22 | Female | No | | Yes | FL resident | 06/20/20 |
| 1,984 | Brevard | 52 | Female | No | | Yes | FL resident | 06/20/20 |
| 1,985 | Brevard | 27 | Female | No | | Unknown | FL resident | 06/20/20 |
| 1,986 | Brevard | 20 | Female | No | | Unknown | FL resident | 06/20/20 |
| 1,987 | Brevard | 30 | Female | No | | Yes | FL resident | 06/20/20 |
| 1,988 | Brevard | 40 | Female | No | | Yes | FL resident | 06/20/20 |
| 1,989 | Brevard | 46 | Female | Unknown | | Unknown | FL resident | 06/20/20 |
| 1,990 | Brevard | 65 | Male | No | | Yes | FL resident | 06/21/20 |
| 1,991 | Brevard | 21 | Female | Unknown | | Unknown | FL resident | 06/21/20 |
| 1,992 | Brevard | 26 | Male | No | | Unknown | FL resident | 06/21/20 |
| 1,993 | Brevard | 27 | Male | No | | Unknown | FL resident | 06/21/20 |
| 1,994 | Brevard | 53 | Female | No | | Unknown | FL resident | 06/21/20 |
| 1,995 | Brevard | 72 | Female | No | | Yes | FL resident | 06/21/20 |
| 1,996 | Brevard | 71 | Female | Unknown | | Unknown | FL resident | 06/21/20 |
| 1,997 | Brevard | 26 | Female | No | | Unknown | FL resident | 06/21/20 |
| 1,998 | Brevard | 29 | Female | No | | Unknown | FL resident | 06/21/20 |
| 1,999 | Brevard | 73 | Male | Unknown | | Yes | FL resident | 06/21/20 |
| 2,000 | Brevard | 50 | Female | No | | Yes | FL resident | 06/21/20 |
| 2,001 | Brevard | 24 | Female | Unknown | | Unknown | FL resident | 06/21/20 |
| 2,002 | Brevard | 49 | Male | Unknown | | Unknown | FL resident | 06/21/20 |
| 2,003 | Brevard | 37 | Female | No | | Unknown | FL resident | 06/21/20 |
| 2,004 | Brevard | 21 | Female | Unknown | | Unknown | FL resident | 06/21/20 |
| 2,005 | Brevard | 23 | Female | No | | No | FL resident | 06/21/20 |
| 2,006 | Brevard | 62 | Female | No | | Yes | FL resident | 06/21/20 |
| 2,007 | Brevard | 21 | Male | No | | Yes | FL resident | 06/21/20 |
| 2,008 | Brevard | 31 | Male | No | | No | FL resident | 06/21/20 |
| 2,009 | Brevard | 40 | Female | No | | Yes | FL resident | 06/21/20 |
| 2,010 | Brevard | 35 | Female | No | | Yes | FL resident | 06/21/20 |
| 2,011 | Brevard | 21 | Female | No | | Unknown | FL resident | 06/21/20 |
| 2,012 | Brevard | 55 | Female | No | | Yes | FL resident | 06/21/20 |
| 2,013 | Brevard | 45 | Female | No | | No | FL resident | 06/21/20 |
| 2,014 | Brevard | 19 | Female | No | | Unknown | FL resident | 06/21/20 |
| 2,015 | Brevard | 59 | Male | No | | Yes | FL resident | 06/21/20 |
| 2,016 | Brevard | 21 | Male | Unknown | | | FL resident | 06/21/20 |
| 2,017 | Brevard | 26 | Female | No | | Yes | FL resident | 06/21/20 |
| 2,018 | Brevard | 30 | Male | Unknown | | No | FL resident | 06/22/20 |
| 2,019 | Brevard | 41 | Male | No | | Yes | FL resident | 06/22/20 |
| 2,020 | Brevard | 30 | Male | No | | Unknown | FL resident | 06/22/20 |
| 2,021 | Brevard | 56 | Unknown | Unknown | | Unknown | FL resident | 06/22/20 |
| 2,022 | Brevard | 21 | Male | No | | Yes | FL resident | 06/22/20 |
| 2,023 | Brevard | 57 | Male | Unknown | | Unknown | FL resident | 06/22/20 |
| 2,024 | Brevard | 25 | Female | No | | Unknown | FL resident | 06/22/20 |
| 2,025 | Brevard | 20 | Female | No | | Unknown | FL resident | 06/22/20 |
| 2,026 | Brevard | 55 | Female | No | | Unknown | FL resident | 06/22/20 |
| 2,027 | Brevard | 43 | Male | No | | Yes | FL resident | 06/22/20 |
| 2,028 | Brevard | 21 | Male | No | | Unknown | FL resident | 06/22/20 |
| 2,029 | Brevard | 24 | Male | No | | No | FL resident | 06/22/20 |
| 2,030 | Brevard | 19 | Male | No | | Yes | FL resident | 06/22/20 |
| 2,031 | Brevard | 24 | Female | No | | Yes | FL resident | 06/22/20 |
| 2,032 | Brevard | 55 | Female | No | | Yes | FL resident | 06/22/20 |
| 2,033 | Brevard | 33 | Female | No | | Yes | FL resident | 06/22/20 |
| 2,034 | Brevard | 36 | Male | No | | Unknown | FL resident | 06/22/20 |
| 2,035 | Brevard | 66 | Female | No | | No | FL resident | 06/22/20 |
| 2,036 | Brevard | 47 | Male | No | | Yes | FL resident | 06/22/20 |
| 2,037 | Brevard | 1 | Male | No | | Yes | FL resident | 06/22/20 |
| 2,038 | Brevard | 21 | Male | No | | No | FL resident | 06/22/20 |
| 2,039 | Brevard | 45 | Male | No | | No | FL resident | 06/22/20 |
| 2,040 | Brevard | 29 | Female | No | | Unknown | FL resident | 06/22/20 |
| 2,041 | Brevard | 49 | Female | No | | No | FL resident | 06/22/20 |
| 2,042 | Brevard | 42 | Female | No | | Yes | FL resident | 06/22/20 |
| 2,043 | Brevard | 55 | Male | No | | Yes | FL resident | 06/22/20 |
| 2,044 | Brevard | 64 | Female | No | | No | FL resident | 06/22/20 |

Coronavirus: line list of cases

Data through Jun 23, 2020 verified as of Jun 24, 2020 at 09:25 AM

Data in this report are provisional and subject to change.

| Case | County | Age | Gender | Travel related | Travel detail | Contact with a confirmed case | Jurisdiction | Date case counted |
|-------|---------|-----|--------|----------------|---------------|-------------------------------|--------------|-------------------|
| 2,045 | Brevard | 19 | Female | No | | Yes | FL resident | 06/22/20 |
| 2,046 | Brevard | 19 | Female | No | | Yes | FL resident | 06/22/20 |
| 2,047 | Brevard | 29 | Male | No | | No | FL resident | 06/22/20 |
| 2,048 | Brevard | 46 | Male | No | | No | FL resident | 06/22/20 |
| 2,049 | Brevard | 45 | Female | No | | No | FL resident | 06/22/20 |
| 2,050 | Brevard | 37 | Male | No | | No | FL resident | 06/22/20 |
| 2,051 | Brevard | 64 | Female | Unknown | | | FL resident | 06/22/20 |
| 2,052 | Brevard | 1 | Male | Unknown | | Yes | FL resident | 06/22/20 |
| 2,053 | Brevard | 57 | Female | No | | No | FL resident | 06/22/20 |
| 2,054 | Brevard | 31 | Female | No | | Unknown | FL resident | 06/22/20 |
| 2,055 | Brevard | 50 | Female | No | | Unknown | FL resident | 06/22/20 |
| 2,056 | Brevard | 4 | Male | Unknown | | Unknown | FL resident | 06/22/20 |
| 2,057 | Brevard | 45 | Male | No | | No | FL resident | 06/22/20 |
| 2,058 | Brevard | 28 | Male | Unknown | | Unknown | FL resident | 06/22/20 |
| 2,059 | Brevard | 73 | Male | Unknown | | | FL resident | 06/22/20 |
| 2,060 | Brevard | 58 | Male | No | | Yes | FL resident | 06/22/20 |
| 2,061 | Brevard | 55 | Female | No | | Unknown | FL resident | 06/23/20 |
| 2,062 | Brevard | 18 | Female | No | | No | FL resident | 06/23/20 |
| 2,063 | Brevard | 53 | Female | No | | Unknown | FL resident | 06/23/20 |
| 2,064 | Brevard | 43 | Male | No | | Unknown | FL resident | 06/23/20 |
| 2,065 | Brevard | 35 | Male | No | | Unknown | FL resident | 06/23/20 |
| 2,066 | Brevard | 31 | Female | No | | No | FL resident | 06/23/20 |
| 2,067 | Brevard | 27 | Female | Unknown | | Yes | FL resident | 06/23/20 |
| 2,068 | Brevard | 27 | Male | No | | Unknown | FL resident | 06/23/20 |
| 2,069 | Brevard | 23 | Male | No | | Yes | FL resident | 06/23/20 |
| 2,070 | Brevard | 34 | Male | No | | Unknown | FL resident | 06/23/20 |
| 2,071 | Brevard | 29 | Female | Unknown | | Unknown | FL resident | 06/23/20 |
| 2,072 | Brevard | 27 | Male | Unknown | | | FL resident | 06/23/20 |
| 2,073 | Brevard | 21 | Female | Unknown | | | FL resident | 06/23/20 |
| 2,074 | Brevard | 47 | Male | Unknown | | | FL resident | 06/23/20 |
| 2,075 | Brevard | 33 | Female | Unknown | | | FL resident | 06/23/20 |
| 2,076 | Brevard | 24 | Female | Unknown | | | FL resident | 06/23/20 |
| 2,077 | Brevard | 31 | Female | Unknown | | | FL resident | 06/23/20 |
| 2,078 | Brevard | 24 | Female | Unknown | | | FL resident | 06/23/20 |
| 2,079 | Brevard | 32 | Male | Unknown | | | FL resident | 06/23/20 |
| 2,080 | Brevard | 45 | Male | Unknown | | | FL resident | 06/23/20 |
| 2,081 | Brevard | 51 | Female | Unknown | | | FL resident | 06/23/20 |
| 2,082 | Brevard | 26 | Male | No | | Unknown | FL resident | 06/23/20 |
| 2,083 | Brevard | 23 | Male | Unknown | | | FL resident | 06/23/20 |
| 2,084 | Brevard | 34 | Male | Unknown | | | FL resident | 06/23/20 |
| 2,085 | Brevard | 36 | Female | No | | Unknown | FL resident | 06/23/20 |
| 2,086 | Brevard | 36 | Male | Unknown | | | FL resident | 06/23/20 |
| 2,087 | Brevard | 32 | Female | Unknown | | | FL resident | 06/23/20 |
| 2,088 | Brevard | 22 | Male | Unknown | | | FL resident | 06/23/20 |
| 2,089 | Brevard | 38 | Male | Unknown | | | FL resident | 06/23/20 |
| 2,090 | Brevard | 24 | Female | Unknown | | Unknown | FL resident | 06/23/20 |
| 2,091 | Brevard | 20 | Female | Unknown | | | FL resident | 06/23/20 |
| 2,092 | Brevard | 18 | Male | No | | Yes | FL resident | 06/23/20 |
| 2,093 | Brevard | 42 | Male | No | | Yes | FL resident | 06/23/20 |
| 2,094 | Brevard | 48 | Male | Unknown | | | FL resident | 06/23/20 |
| 2,095 | Brevard | 25 | Male | Unknown | | | FL resident | 06/23/20 |
| 2,096 | Brevard | 19 | Male | No | | No | FL resident | 06/23/20 |
| 2,097 | Brevard | 8 | Male | No | | Yes | FL resident | 06/23/20 |
| 2,098 | Brevard | 48 | Female | Unknown | | | FL resident | 06/23/20 |
| 2,099 | Brevard | 31 | Female | Unknown | | | FL resident | 06/23/20 |
| 2,100 | Brevard | 37 | Male | Unknown | | | FL resident | 06/23/20 |
| 2,101 | Brevard | 20 | Male | No | | Yes | FL resident | 06/23/20 |
| 2,102 | Brevard | 22 | Male | No | | Yes | FL resident | 06/23/20 |
| 2,103 | Brevard | 23 | Male | No | | Unknown | FL resident | 06/23/20 |
| 2,104 | Brevard | 22 | Female | Unknown | | | FL resident | 06/23/20 |
| 2,105 | Brevard | 62 | Male | No | | No | FL resident | 06/23/20 |
| 2,106 | Brevard | 19 | Male | No | | Yes | FL resident | 06/23/20 |

Coronavirus: line list of cases

Data through Jun 23, 2020 verified as of Jun 24, 2020 at 09:25 AM

Data in this report are provisional and subject to change.

| Case | County | Age | Gender | Travel related | Travel detail | Contact with a confirmed case | Jurisdiction | Date case counted |
|-------|---------|-----|--------|----------------|---------------|-------------------------------|-----------------|-------------------|
| 2,107 | Brevard | 50 | Female | No | | Unknown | FL resident | 06/23/20 |
| 2,108 | Brevard | 28 | Male | Unknown | | | FL resident | 06/23/20 |
| 2,109 | Brevard | 54 | Male | No | | Yes | FL resident | 06/23/20 |
| 2,110 | Brevard | 50 | Male | Unknown | | Unknown | FL resident | 06/23/20 |
| 2,111 | Brevard | 17 | Female | Unknown | | | FL resident | 06/23/20 |
| 2,112 | Brevard | 40 | Male | No | | Unknown | FL resident | 06/23/20 |
| 2,113 | Brevard | 31 | Female | No | | | FL resident | 06/23/20 |
| 2,114 | Brevard | 51 | Female | No | | | FL resident | 06/23/20 |
| 2,115 | Brevard | 33 | Female | No | | Unknown | FL resident | 06/23/20 |
| 2,116 | Brevard | 15 | Female | Unknown | | | FL resident | 06/23/20 |
| 2,117 | Brevard | 6 | Female | No | | Yes | FL resident | 06/23/20 |
| 2,118 | Brevard | 25 | Female | No | | | FL resident | 06/23/20 |
| 2,119 | Brevard | 46 | Female | No | | | FL resident | 06/23/20 |
| 2,120 | Brevard | 73 | Male | No | | | FL resident | 06/23/20 |
| 2,121 | Brevard | 75 | Male | No | | | FL resident | 06/23/20 |
| 2,122 | Brevard | 34 | Female | No | | | FL resident | 06/23/20 |
| 2,123 | Brevard | 74 | Male | No | | Unknown | FL resident | 06/23/20 |
| 2,124 | Brevard | 67 | Male | No | | | FL resident | 06/23/20 |
| 2,125 | Brevard | 57 | Male | No | | Yes | FL resident | 06/23/20 |
| 2,126 | Brevard | 14 | Female | No | | Yes | FL resident | 06/23/20 |
| 2,127 | Brevard | 56 | Male | Unknown | | | FL resident | 06/23/20 |
| 2,128 | Brevard | 30 | Female | Unknown | | | FL resident | 06/23/20 |
| 2,129 | Brevard | 28 | Female | Unknown | | | FL resident | 06/23/20 |
| 2,130 | Brevard | 58 | Female | Unknown | | | FL resident | 06/23/20 |
| 2,131 | Brevard | 60 | Female | Unknown | | | FL resident | 06/23/20 |
| 2,132 | Brevard | 19 | Female | Unknown | | | FL resident | 06/23/20 |
| 2,133 | Brevard | 18 | Female | Unknown | | | FL resident | 06/23/20 |
| 2,134 | Brevard | 20 | Male | Unknown | | | FL resident | 06/23/20 |
| 2,135 | Brevard | 31 | Male | Unknown | | Unknown | FL resident | 06/23/20 |
| 2,136 | Brevard | 20 | Female | Unknown | | | FL resident | 06/23/20 |
| 2,137 | Brevard | 28 | Male | Unknown | | | FL resident | 06/23/20 |
| 2,138 | Brevard | 51 | Male | Unknown | | | FL resident | 06/23/20 |
| 2,139 | Brevard | 23 | Male | Unknown | | | FL resident | 06/23/20 |
| 2,140 | Brevard | 49 | Male | Yes | CO; FL | No | FL resident | 06/23/20 |
| 2,141 | Brevard | 28 | Female | Unknown | | | FL resident | 06/23/20 |
| 2,142 | Brevard | 27 | Male | Unknown | | | FL resident | 06/23/20 |
| 2,143 | Brevard | 24 | Male | Unknown | | | FL resident | 06/23/20 |
| 2,144 | Brevard | 25 | Male | Unknown | | | FL resident | 06/23/20 |
| 2,145 | Brevard | 40 | Female | Unknown | | | FL resident | 06/23/20 |
| 2,146 | Brevard | 28 | Female | No | | Unknown | FL resident | 06/23/20 |
| 2,147 | Brevard | 23 | Male | Unknown | | | FL resident | 06/23/20 |
| 2,148 | Brevard | 25 | Female | Unknown | | | FL resident | 06/23/20 |
| 2,149 | Brevard | 19 | Male | Unknown | | | FL resident | 06/23/20 |
| 2,150 | Brevard | 40 | Male | Unknown | | | FL resident | 06/23/20 |
| 2,151 | Brevard | 45 | Female | Unknown | | | FL resident | 06/23/20 |
| 2,152 | Brevard | 21 | Male | Unknown | | | FL resident | 06/23/20 |
| 2,153 | Brevard | 23 | Female | Unknown | | | FL resident | 06/23/20 |
| 2,154 | Brevard | 54 | Male | Unknown | | | FL resident | 06/23/20 |
| 2,155 | Brevard | 24 | Male | Unknown | | | FL resident | 06/23/20 |
| 2,156 | Brevard | 32 | Female | Unknown | | | FL resident | 06/23/20 |
| 2,157 | Brevard | 36 | Male | Unknown | | | FL resident | 06/23/20 |
| 2,158 | Brevard | 43 | Male | No | | | FL resident | 06/23/20 |
| 2,159 | Brevard | 27 | Female | No | | | FL resident | 06/23/20 |
| 2,160 | Brevard | 58 | Male | No | | | FL resident | 06/23/20 |
| 2,161 | Brevard | 37 | Male | No | | | FL resident | 06/23/20 |
| 2,162 | Brevard | 77 | Female | No | | | FL resident | 06/23/20 |
| 2,163 | Brevard | 19 | Female | No | | | FL resident | 06/23/20 |
| 2,164 | Brevard | 49 | Male | No | | | FL resident | 06/23/20 |
| 2,165 | Brevard | 32 | Male | No | | | FL resident | 06/23/20 |
| 2,166 | Brevard | 20 | Male | No | | | FL resident | 06/23/20 |
| 2,167 | Brevard | 31 | Female | No | | | FL resident | 06/23/20 |
| 2,168 | Brevard | 38 | Male | Yes | NY | No | Non-FL resident | 03/24/20 |

Coronavirus: line list of cases

Data through Jun 23, 2020 verified as of Jun 24, 2020 at 09:25 AM

Data in this report are provisional and subject to change.

| Case | County | Age | Gender | Travel related | Travel detail | Contact with a confirmed case | Jurisdiction | Date case counted |
|-------|---------|-----|--------|----------------|-----------------------|-------------------------------|-----------------|-------------------|
| 2,169 | Brevard | 23 | Male | Yes | NY | No | Non-FL resident | 03/27/20 |
| 2,170 | Brevard | 23 | Female | Yes | NY | Unknown | Non-FL resident | 03/27/20 |
| 2,171 | Brevard | 55 | Female | Yes | NY | Unknown | Non-FL resident | 03/30/20 |
| 2,172 | Brevard | 91 | Female | Yes | FL; NY | Unknown | Non-FL resident | 04/01/20 |
| 2,173 | Brevard | 62 | Female | Yes | CA; FL | No | Non-FL resident | 04/03/20 |
| 2,174 | Brevard | 42 | Female | Yes | NJ | Unknown | Non-FL resident | 04/13/20 |
| 2,175 | Brevard | 91 | Female | Yes | NJ | | Non-FL resident | 04/20/20 |
| 2,176 | Brevard | 53 | Female | Yes | MA | | Non-FL resident | 04/27/20 |
| 2,177 | Brevard | 92 | Female | Unknown | | Unknown | Non-FL resident | 05/05/20 |
| 2,178 | Brevard | 54 | Male | Unknown | | | Non-FL resident | 05/10/20 |
| 2,179 | Brevard | 65 | Male | Yes | AZ; FL | Unknown | Non-FL resident | 06/15/20 |
| 2,180 | Brevard | 31 | Male | Yes | NY | Unknown | Non-FL resident | 06/22/20 |
| 2,181 | Broward | 65 | Male | Yes | CAYMAN ISLANDS | No | FL resident | 03/07/20 |
| 2,182 | Broward | 75 | Male | No | | Yes | FL resident | 03/07/20 |
| 2,183 | Broward | 67 | Male | No | | Yes | FL resident | 03/09/20 |
| 2,184 | Broward | 68 | Female | No | | Yes | FL resident | 03/10/20 |
| 2,185 | Broward | 61 | Male | Yes | ITALY | Unknown | FL resident | 03/12/20 |
| 2,186 | Broward | 65 | Male | No | | Yes | FL resident | 03/12/20 |
| 2,187 | Broward | 70 | Male | No | | Unknown | FL resident | 03/12/20 |
| 2,188 | Broward | 27 | Female | No | | Yes | FL resident | 03/13/20 |
| 2,189 | Broward | 68 | Female | No | | Yes | FL resident | 03/13/20 |
| 2,190 | Broward | 36 | Male | No | | Yes | FL resident | 03/13/20 |
| 2,191 | Broward | 26 | Female | Yes | TRINIDAD AND TOBAGO | Yes | FL resident | 03/13/20 |
| 2,192 | Broward | 83 | Female | No | | Yes | FL resident | 03/14/20 |
| 2,193 | Broward | 22 | Female | Yes | IRELAND | Yes | FL resident | 03/14/20 |
| 2,194 | Broward | 20 | Female | Yes | IRELAND | Yes | FL resident | 03/14/20 |
| 2,195 | Broward | 19 | Male | Yes | IRELAND | Yes | FL resident | 03/14/20 |
| 2,196 | Broward | 59 | Male | No | | Yes | FL resident | 03/14/20 |
| 2,197 | Broward | 20 | Female | Yes | IRELAND | Yes | FL resident | 03/14/20 |
| 2,198 | Broward | 64 | Male | Yes | FRANCE; GA; NC; SPAIN | Yes | FL resident | 03/14/20 |
| 2,199 | Broward | 63 | Male | No | | Yes | FL resident | 03/14/20 |
| 2,200 | Broward | 58 | Male | No | | Yes | FL resident | 03/14/20 |
| 2,201 | Broward | 21 | Male | Yes | ITALY; SPAIN | No | FL resident | 03/14/20 |
| 2,202 | Broward | 39 | Male | Yes | UNITED ARAB EMIRATES | Yes | FL resident | 03/15/20 |
| 2,203 | Broward | 60 | Male | No | | Yes | FL resident | 03/15/20 |
| 2,204 | Broward | 19 | Female | Yes | IRELAND | Yes | FL resident | 03/15/20 |
| 2,205 | Broward | 74 | Male | No | | Yes | FL resident | 03/15/20 |
| 2,206 | Broward | 65 | Male | Yes | DC | Unknown | FL resident | 03/15/20 |
| 2,207 | Broward | 19 | Female | Yes | Ireland | Yes | FL resident | 03/15/20 |
| 2,208 | Broward | 19 | Female | Yes | IRELAND | Yes | FL resident | 03/15/20 |
| 2,209 | Broward | 66 | Male | No | | Yes | FL resident | 03/15/20 |
| 2,210 | Broward | 20 | Female | Yes | IRELAND | Yes | FL resident | 03/15/20 |
| 2,211 | Broward | 63 | Female | No | | No | FL resident | 03/15/20 |
| 2,212 | Broward | 19 | Female | Yes | IRELAND | Yes | FL resident | 03/15/20 |
| 2,213 | Broward | 30 | Male | Yes | FL; GA | Yes | FL resident | 03/15/20 |
| 2,214 | Broward | 83 | Male | No | | Yes | FL resident | 03/15/20 |
| 2,215 | Broward | 52 | Female | Yes | FRANCE | Yes | FL resident | 03/15/20 |
| 2,216 | Broward | 20 | Female | Yes | IRELAND | Yes | FL resident | 03/15/20 |
| 2,217 | Broward | 51 | Female | Yes | COLOMBIA | Yes | FL resident | 03/16/20 |
| 2,218 | Broward | 60 | Male | Yes | SPAIN | Unknown | FL resident | 03/16/20 |
| 2,219 | Broward | 65 | Male | No | | Yes | FL resident | 03/16/20 |
| 2,220 | Broward | 54 | Female | No | | No | FL resident | 03/16/20 |
| 2,221 | Broward | 76 | Male | No | | Yes | FL resident | 03/16/20 |
| 2,222 | Broward | 77 | Male | No | | Yes | FL resident | 03/16/20 |
| 2,223 | Broward | 46 | Female | No | | Unknown | FL resident | 03/17/20 |
| 2,224 | Broward | 19 | Female | No | | Yes | FL resident | 03/17/20 |
| 2,225 | Broward | 53 | Male | Yes | NC | No | FL resident | 03/17/20 |
| 2,226 | Broward | 70 | Male | No | | Yes | FL resident | 03/17/20 |
| 2,227 | Broward | 19 | Female | Yes | SPAIN | Yes | FL resident | 03/17/20 |
| 2,228 | Broward | 79 | Female | Yes | CO; FL | Yes | FL resident | 03/17/20 |
| 2,229 | Broward | 57 | Female | No | | Yes | FL resident | 03/17/20 |
| 2,230 | Broward | 20 | Male | Yes | NJ | Yes | FL resident | 03/17/20 |

Coronavirus: line list of cases

Data through Jun 23, 2020 verified as of Jun 24, 2020 at 09:25 AM

Data in this report are provisional and subject to change.

| Case | County | Age | Gender | Travel related | Travel detail | Contact with a confirmed case | Jurisdiction | Date case counted |
|-------|---------|-----|--------|----------------|--------------------------------|-------------------------------|--------------|-------------------|
| 2,231 | Broward | 33 | Male | No | | Yes | FL resident | 03/18/20 |
| 2,232 | Broward | 67 | Male | Yes | CO | Unknown | FL resident | 03/18/20 |
| 2,233 | Broward | 57 | Male | Yes | NJ | Yes | FL resident | 03/18/20 |
| 2,234 | Broward | 69 | Male | Yes | NY | No | FL resident | 03/18/20 |
| 2,235 | Broward | 43 | Male | Yes | NY | Yes | FL resident | 03/18/20 |
| 2,236 | Broward | 65 | Male | No | | No | FL resident | 03/18/20 |
| 2,237 | Broward | 29 | Male | Yes | NJ; NY | No | FL resident | 03/18/20 |
| 2,238 | Broward | 21 | Female | Yes | SPAIN | Yes | FL resident | 03/18/20 |
| 2,239 | Broward | 54 | Male | Yes | FL; IL | Yes | FL resident | 03/18/20 |
| 2,240 | Broward | 43 | Female | No | | No | FL resident | 03/18/20 |
| 2,241 | Broward | 57 | Male | No | | Yes | FL resident | 03/18/20 |
| 2,242 | Broward | 48 | Male | Yes | PA | Unknown | FL resident | 03/18/20 |
| 2,243 | Broward | 56 | Female | Yes | VA | No | FL resident | 03/18/20 |
| 2,244 | Broward | 21 | Male | Yes | SPAIN | Unknown | FL resident | 03/18/20 |
| 2,245 | Broward | 42 | Male | No | | Yes | FL resident | 03/18/20 |
| 2,246 | Broward | 21 | Female | Yes | IRELAND | Yes | FL resident | 03/18/20 |
| 2,247 | Broward | 93 | Male | No | | Yes | FL resident | 03/18/20 |
| 2,248 | Broward | 30 | Male | Yes | CT; FL; ITALY | Unknown | FL resident | 03/18/20 |
| 2,249 | Broward | 49 | Female | No | | No | FL resident | 03/18/20 |
| 2,250 | Broward | 25 | Female | Yes | MOROCCO; SPAIN | No | FL resident | 03/18/20 |
| 2,251 | Broward | 21 | Male | Yes | SPAIN | Yes | FL resident | 03/18/20 |
| 2,252 | Broward | 20 | Male | Yes | BRAZIL; SPAIN | No | FL resident | 03/18/20 |
| 2,253 | Broward | 75 | Male | No | | Yes | FL resident | 03/18/20 |
| 2,254 | Broward | 42 | Male | Yes | AUSTRALIA | Yes | FL resident | 03/18/20 |
| 2,255 | Broward | 53 | Male | No | | No | FL resident | 03/18/20 |
| 2,256 | Broward | 58 | Male | No | | Yes | FL resident | 03/18/20 |
| 2,257 | Broward | 55 | Male | No | | No | FL resident | 03/18/20 |
| 2,258 | Broward | 44 | Male | Yes | NY | No | FL resident | 03/19/20 |
| 2,259 | Broward | 26 | Female | No | | Yes | FL resident | 03/19/20 |
| 2,260 | Broward | 62 | Female | Yes | ISRAEL | Yes | FL resident | 03/19/20 |
| 2,261 | Broward | 49 | Male | Yes | COLOMBIA; FL | Yes | FL resident | 03/19/20 |
| 2,262 | Broward | 47 | Female | Yes | IRELAND; SPAIN; UNITED KINGDOM | No | FL resident | 03/19/20 |
| 2,263 | Broward | 60 | Male | No | | Yes | FL resident | 03/19/20 |
| 2,264 | Broward | 96 | Female | No | | Yes | FL resident | 03/19/20 |
| 2,265 | Broward | 94 | Male | No | | Yes | FL resident | 03/19/20 |
| 2,266 | Broward | 22 | Female | No | | No | FL resident | 03/19/20 |
| 2,267 | Broward | 60 | Male | No | | Yes | FL resident | 03/19/20 |
| 2,268 | Broward | 93 | Female | No | | Yes | FL resident | 03/19/20 |
| 2,269 | Broward | 47 | Male | No | | Yes | FL resident | 03/19/20 |
| 2,270 | Broward | 29 | Male | No | | No | FL resident | 03/19/20 |
| 2,271 | Broward | 92 | Male | No | | Yes | FL resident | 03/20/20 |
| 2,272 | Broward | 31 | Male | No | | Yes | FL resident | 03/20/20 |
| 2,273 | Broward | 32 | Male | No | | Yes | FL resident | 03/20/20 |
| 2,274 | Broward | 54 | Male | No | | Yes | FL resident | 03/20/20 |
| 2,275 | Broward | 77 | Male | No | | Unknown | FL resident | 03/20/20 |
| 2,276 | Broward | 19 | Male | Yes | NY | Yes | FL resident | 03/20/20 |
| 2,277 | Broward | 68 | Male | Yes | DOMINICAN REPUBLIC | Yes | FL resident | 03/20/20 |
| 2,278 | Broward | 28 | Female | No | | Yes | FL resident | 03/20/20 |
| 2,279 | Broward | 53 | Female | No | | Yes | FL resident | 03/20/20 |
| 2,280 | Broward | 35 | Female | No | | Yes | FL resident | 03/20/20 |
| 2,281 | Broward | 58 | Female | No | | No | FL resident | 03/20/20 |
| 2,282 | Broward | 73 | Male | No | | Yes | FL resident | 03/20/20 |
| 2,283 | Broward | 57 | Male | Yes | CO | Unknown | FL resident | 03/20/20 |
| 2,284 | Broward | 21 | Female | Yes | MEXICO | Yes | FL resident | 03/20/20 |
| 2,285 | Broward | 53 | Female | No | | Yes | FL resident | 03/20/20 |
| 2,286 | Broward | 51 | Male | No | | No | FL resident | 03/20/20 |
| 2,287 | Broward | 62 | Male | No | | Unknown | FL resident | 03/20/20 |
| 2,288 | Broward | 69 | Male | Yes | IL | Yes | FL resident | 03/20/20 |
| 2,289 | Broward | 65 | Male | Yes | NY | Yes | FL resident | 03/20/20 |
| 2,290 | Broward | 86 | Male | No | | No | FL resident | 03/20/20 |
| 2,291 | Broward | 38 | Male | No | | Yes | FL resident | 03/20/20 |

Coronavirus: line list of cases

Data through Jun 23, 2020 verified as of Jun 24, 2020 at 09:25 AM

Data in this report are provisional and subject to change.

| Case | County | Age | Gender | Travel related | Travel detail | Contact with a confirmed case | Jurisdiction | Date case counted |
|-------|---------|-----|--------|----------------|--------------------|-------------------------------|--------------|-------------------|
| 2,292 | Broward | 75 | Male | No | | Yes | FL resident | 03/20/20 |
| 2,293 | Broward | 65 | Male | No | | Yes | FL resident | 03/20/20 |
| 2,294 | Broward | 70 | Male | No | | Yes | FL resident | 03/20/20 |
| 2,295 | Broward | 55 | Male | Yes | NV | Yes | FL resident | 03/20/20 |
| 2,296 | Broward | 65 | Male | Yes | PERU | Yes | FL resident | 03/20/20 |
| 2,297 | Broward | 53 | Female | Yes | FL; GA; HI; MA | No | FL resident | 03/20/20 |
| 2,298 | Broward | 42 | Female | Yes | EUROPE; FL | Yes | FL resident | 03/20/20 |
| 2,299 | Broward | 59 | Male | No | | Yes | FL resident | 03/20/20 |
| 2,300 | Broward | 46 | Male | Yes | CO | Unknown | FL resident | 03/20/20 |
| 2,301 | Broward | 71 | Female | No | | Yes | FL resident | 03/20/20 |
| 2,302 | Broward | 65 | Male | No | | Yes | FL resident | 03/21/20 |
| 2,303 | Broward | 72 | Female | Yes | FRANCE | Yes | FL resident | 03/21/20 |
| 2,304 | Broward | 20 | Male | No | | Yes | FL resident | 03/21/20 |
| 2,305 | Broward | 57 | Female | No | | Yes | FL resident | 03/21/20 |
| 2,306 | Broward | 23 | Female | Yes | NY | Yes | FL resident | 03/21/20 |
| 2,307 | Broward | 44 | Male | No | | Yes | FL resident | 03/21/20 |
| 2,308 | Broward | 59 | Male | Yes | SPAIN | Yes | FL resident | 03/21/20 |
| 2,309 | Broward | 95 | Male | No | | Unknown | FL resident | 03/21/20 |
| 2,310 | Broward | 59 | Male | No | | Unknown | FL resident | 03/21/20 |
| 2,311 | Broward | 86 | Male | No | | Yes | FL resident | 03/21/20 |
| 2,312 | Broward | 77 | Female | No | | Unknown | FL resident | 03/21/20 |
| 2,313 | Broward | 35 | Male | Yes | ITALY; SPAIN | Unknown | FL resident | 03/21/20 |
| 2,314 | Broward | 51 | Male | No | | Yes | FL resident | 03/21/20 |
| 2,315 | Broward | 62 | Female | No | | No | FL resident | 03/21/20 |
| 2,316 | Broward | 20 | Female | Yes | SPAIN | Yes | FL resident | 03/21/20 |
| 2,317 | Broward | 53 | Female | No | | No | FL resident | 03/21/20 |
| 2,318 | Broward | 86 | Male | No | | Yes | FL resident | 03/21/20 |
| 2,319 | Broward | 19 | Female | Yes | IRELAND | Yes | FL resident | 03/21/20 |
| 2,320 | Broward | 88 | Male | No | | Yes | FL resident | 03/21/20 |
| 2,321 | Broward | 35 | Male | No | | Yes | FL resident | 03/21/20 |
| 2,322 | Broward | 43 | Male | No | | No | FL resident | 03/21/20 |
| 2,323 | Broward | 17 | Female | Yes | SPAIN | Yes | FL resident | 03/21/20 |
| 2,324 | Broward | 20 | Female | No | | Yes | FL resident | 03/21/20 |
| 2,325 | Broward | 55 | Male | No | | Unknown | FL resident | 03/21/20 |
| 2,326 | Broward | 17 | Female | No | | Yes | FL resident | 03/21/20 |
| 2,327 | Broward | 67 | Female | Yes | DOMINICAN REPUBLIC | No | FL resident | 03/21/20 |
| 2,328 | Broward | 37 | Male | Yes | CANADA | Yes | FL resident | 03/21/20 |
| 2,329 | Broward | 56 | Female | No | | Yes | FL resident | 03/21/20 |
| 2,330 | Broward | 25 | Male | No | | Yes | FL resident | 03/21/20 |
| 2,331 | Broward | 43 | Male | No | | Yes | FL resident | 03/21/20 |
| 2,332 | Broward | 30 | Male | Yes | FL; NV | Unknown | FL resident | 03/21/20 |
| 2,333 | Broward | 45 | Female | Yes | SPAIN | No | FL resident | 03/21/20 |
| 2,334 | Broward | 94 | Male | No | | Yes | FL resident | 03/21/20 |
| 2,335 | Broward | 27 | Male | Yes | FL; UT | Yes | FL resident | 03/21/20 |
| 2,336 | Broward | 69 | Male | No | | Yes | FL resident | 03/21/20 |
| 2,337 | Broward | 66 | Male | No | | Yes | FL resident | 03/21/20 |
| 2,338 | Broward | 57 | Male | Yes | COLOMBIA; FL | Yes | FL resident | 03/21/20 |
| 2,339 | Broward | 52 | Male | Yes | EGYPT | Yes | FL resident | 03/21/20 |
| 2,340 | Broward | 57 | Male | Yes | FRANCE | No | FL resident | 03/22/20 |
| 2,341 | Broward | 31 | Female | No | | No | FL resident | 03/22/20 |
| 2,342 | Broward | 33 | Male | Yes | LA | Yes | FL resident | 03/22/20 |
| 2,343 | Broward | 90 | Female | No | | Yes | FL resident | 03/22/20 |
| 2,344 | Broward | 42 | Female | No | | Yes | FL resident | 03/22/20 |
| 2,345 | Broward | 84 | Female | No | | Yes | FL resident | 03/22/20 |
| 2,346 | Broward | 24 | Male | No | | Yes | FL resident | 03/22/20 |
| 2,347 | Broward | 20 | Male | Yes | SPAIN | Unknown | FL resident | 03/22/20 |
| 2,348 | Broward | 58 | Male | Yes | BRAZIL; NY; SPAIN | Yes | FL resident | 03/22/20 |
| 2,349 | Broward | 80 | Female | No | | Unknown | FL resident | 03/22/20 |
| 2,350 | Broward | 22 | Female | Yes | FL; NY | Yes | FL resident | 03/22/20 |
| 2,351 | Broward | 64 | Male | No | | Unknown | FL resident | 03/22/20 |
| 2,352 | Broward | 43 | Female | No | | Yes | FL resident | 03/22/20 |
| 2,353 | Broward | 18 | Male | No | | Yes | FL resident | 03/22/20 |

Coronavirus: line list of cases

Data through Jun 23, 2020 verified as of Jun 24, 2020 at 09:25 AM

Data in this report are provisional and subject to change.

| Case | County | Age | Gender | Travel related | Travel detail | Contact with a confirmed case | Jurisdiction | Date case counted |
|-------|---------|-----|--------|----------------|------------------------------------|-------------------------------|--------------|-------------------|
| 2,354 | Broward | 33 | Female | Yes | CA; UNITED KINGDOM | Yes | FL resident | 03/22/20 |
| 2,355 | Broward | 32 | Male | No | | Yes | FL resident | 03/22/20 |
| 2,356 | Broward | 56 | Female | No | | Yes | FL resident | 03/22/20 |
| 2,357 | Broward | 50 | Male | No | | Yes | FL resident | 03/22/20 |
| 2,358 | Broward | 30 | Male | No | | No | FL resident | 03/22/20 |
| 2,359 | Broward | 29 | Male | Yes | CA; FL | Yes | FL resident | 03/22/20 |
| 2,360 | Broward | 71 | Male | No | | Yes | FL resident | 03/22/20 |
| 2,361 | Broward | 26 | Female | No | | Yes | FL resident | 03/22/20 |
| 2,362 | Broward | 67 | Male | No | | No | FL resident | 03/22/20 |
| 2,363 | Broward | 39 | Female | No | | No | FL resident | 03/22/20 |
| 2,364 | Broward | 53 | Female | No | | Yes | FL resident | 03/22/20 |
| 2,365 | Broward | 51 | Female | No | | Yes | FL resident | 03/22/20 |
| 2,366 | Broward | 53 | Male | Yes | ARGENTINA; ECUADOR; FL; MEXICO; NV | Unknown | FL resident | 03/22/20 |
| 2,367 | Broward | 55 | Male | No | | Yes | FL resident | 03/22/20 |
| 2,368 | Broward | 30 | Female | No | | Yes | FL resident | 03/22/20 |
| 2,369 | Broward | 84 | Female | No | | Yes | FL resident | 03/22/20 |
| 2,370 | Broward | 32 | Male | No | | Yes | FL resident | 03/22/20 |
| 2,371 | Broward | 75 | Male | Yes | FL; HONDURAS | No | FL resident | 03/22/20 |
| 2,372 | Broward | 31 | Male | No | | Unknown | FL resident | 03/22/20 |
| 2,373 | Broward | 46 | Female | No | | No | FL resident | 03/22/20 |
| 2,374 | Broward | 44 | Male | No | | Unknown | FL resident | 03/22/20 |
| 2,375 | Broward | 56 | Female | No | | No | FL resident | 03/22/20 |
| 2,376 | Broward | 40 | Male | No | | No | FL resident | 03/22/20 |
| 2,377 | Broward | 41 | Male | No | | Unknown | FL resident | 03/22/20 |
| 2,378 | Broward | 82 | Male | Yes | CO | Yes | FL resident | 03/22/20 |
| 2,379 | Broward | 73 | Male | No | | Yes | FL resident | 03/22/20 |
| 2,380 | Broward | 61 | Female | No | | Yes | FL resident | 03/22/20 |
| 2,381 | Broward | 50 | Male | No | | Unknown | FL resident | 03/22/20 |
| 2,382 | Broward | 57 | Male | Yes | NY | Unknown | FL resident | 03/22/20 |
| 2,383 | Broward | 50 | Male | No | | Yes | FL resident | 03/22/20 |
| 2,384 | Broward | 26 | Female | No | | Yes | FL resident | 03/22/20 |
| 2,385 | Broward | 43 | Female | No | | Unknown | FL resident | 03/22/20 |
| 2,386 | Broward | 22 | Female | No | | Yes | FL resident | 03/22/20 |
| 2,387 | Broward | 64 | Male | No | | No | FL resident | 03/22/20 |
| 2,388 | Broward | 43 | Female | No | | Yes | FL resident | 03/22/20 |
| 2,389 | Broward | 71 | Female | Yes | MI; UNKNOWN | No | FL resident | 03/22/20 |
| 2,390 | Broward | 75 | Female | No | | No | FL resident | 03/22/20 |
| 2,391 | Broward | 70 | Male | No | | Unknown | FL resident | 03/22/20 |
| 2,392 | Broward | 32 | Male | No | | Yes | FL resident | 03/22/20 |
| 2,393 | Broward | 51 | Female | No | | Yes | FL resident | 03/22/20 |
| 2,394 | Broward | 36 | Female | Yes | FRANCE; UNITED KINGDOM | Yes | FL resident | 03/22/20 |
| 2,395 | Broward | 33 | Male | Yes | FL; MEXICO | Unknown | FL resident | 03/22/20 |
| 2,396 | Broward | 38 | Male | No | | Yes | FL resident | 03/22/20 |
| 2,397 | Broward | 59 | Male | Yes | CHILE; GERMANY | Yes | FL resident | 03/22/20 |
| 2,398 | Broward | 60 | Female | Yes | CO; FL | Yes | FL resident | 03/22/20 |
| 2,399 | Broward | 24 | Male | No | | Unknown | FL resident | 03/22/20 |
| 2,400 | Broward | 55 | Male | No | | Yes | FL resident | 03/22/20 |
| 2,401 | Broward | 57 | Male | No | | Yes | FL resident | 03/22/20 |
| 2,402 | Broward | 56 | Male | No | | Yes | FL resident | 03/22/20 |
| 2,403 | Broward | 50 | Female | No | | Yes | FL resident | 03/22/20 |
| 2,404 | Broward | 26 | Female | No | | Yes | FL resident | 03/22/20 |
| 2,405 | Broward | 42 | Male | No | | No | FL resident | 03/22/20 |
| 2,406 | Broward | 80 | Female | No | | No | FL resident | 03/23/20 |
| 2,407 | Broward | 22 | Female | No | | Yes | FL resident | 03/23/20 |
| 2,408 | Broward | 96 | Female | No | | Yes | FL resident | 03/23/20 |
| 2,409 | Broward | 46 | Male | No | | Unknown | FL resident | 03/23/20 |
| 2,410 | Broward | 29 | Female | Yes | FL; NY | No | FL resident | 03/23/20 |
| 2,411 | Broward | 41 | Male | No | | No | FL resident | 03/23/20 |
| 2,412 | Broward | 73 | Female | Yes | NY | Yes | FL resident | 03/23/20 |
| 2,413 | Broward | 71 | Male | No | | Yes | FL resident | 03/23/20 |
| 2,414 | Broward | 74 | Male | No | | Unknown | FL resident | 03/23/20 |

Coronavirus: line list of cases

Data through Jun 23, 2020 verified as of Jun 24, 2020 at 09:25 AM

Data in this report are provisional and subject to change.

| Case | County | Age | Gender | Travel related | Travel detail | Contact with a confirmed case | Jurisdiction | Date case counted |
|-------|---------|-----|--------|----------------|--------------------|-------------------------------|--------------|-------------------|
| 2,415 | Broward | 56 | Male | No | | No | FL resident | 03/23/20 |
| 2,416 | Broward | 72 | Male | No | | Yes | FL resident | 03/23/20 |
| 2,417 | Broward | 64 | Female | Yes | PERU | Yes | FL resident | 03/23/20 |
| 2,418 | Broward | 21 | Female | No | | No | FL resident | 03/23/20 |
| 2,419 | Broward | 83 | Female | Yes | CA; FL | Yes | FL resident | 03/23/20 |
| 2,420 | Broward | 76 | Female | Yes | PUERTO RICO | Yes | FL resident | 03/23/20 |
| 2,421 | Broward | 66 | Male | Yes | NY | Yes | FL resident | 03/23/20 |
| 2,422 | Broward | 51 | Male | No | | Yes | FL resident | 03/23/20 |
| 2,423 | Broward | 68 | Male | No | | No | FL resident | 03/23/20 |
| 2,424 | Broward | 15 | Female | No | | No | FL resident | 03/23/20 |
| 2,425 | Broward | 51 | Male | No | | Yes | FL resident | 03/23/20 |
| 2,426 | Broward | 52 | Male | Yes | CO | Yes | FL resident | 03/23/20 |
| 2,427 | Broward | 28 | Male | Yes | ECUADOR | Yes | FL resident | 03/23/20 |
| 2,428 | Broward | 26 | Female | No | | Unknown | FL resident | 03/23/20 |
| 2,429 | Broward | 67 | Female | Yes | FL; MI | Yes | FL resident | 03/23/20 |
| 2,430 | Broward | 28 | Male | Yes | AUSTRALIA; CA; FL | Yes | FL resident | 03/23/20 |
| 2,431 | Broward | 29 | Male | No | | Yes | FL resident | 03/23/20 |
| 2,432 | Broward | 59 | Male | No | | Yes | FL resident | 03/23/20 |
| 2,433 | Broward | 82 | Female | No | | Yes | FL resident | 03/23/20 |
| 2,434 | Broward | 50 | Female | No | | Yes | FL resident | 03/23/20 |
| 2,435 | Broward | 66 | Female | Yes | CO; ID | Yes | FL resident | 03/23/20 |
| 2,436 | Broward | 20 | Male | No | | Yes | FL resident | 03/23/20 |
| 2,437 | Broward | 43 | Male | No | | Yes | FL resident | 03/23/20 |
| 2,438 | Broward | 71 | Male | Yes | FRANCE | Yes | FL resident | 03/23/20 |
| 2,439 | Broward | 28 | Male | Yes | GA | No | FL resident | 03/23/20 |
| 2,440 | Broward | 30 | Male | No | | Yes | FL resident | 03/23/20 |
| 2,441 | Broward | 52 | Female | No | | Yes | FL resident | 03/23/20 |
| 2,442 | Broward | 65 | Male | Yes | NJ | Yes | FL resident | 03/23/20 |
| 2,443 | Broward | 76 | Male | No | | No | FL resident | 03/23/20 |
| 2,444 | Broward | 67 | Male | Yes | NY | No | FL resident | 03/23/20 |
| 2,445 | Broward | 34 | Female | No | | Yes | FL resident | 03/23/20 |
| 2,446 | Broward | 1 | Female | No | | Yes | FL resident | 03/24/20 |
| 2,447 | Broward | 38 | Male | No | | Yes | FL resident | 03/24/20 |
| 2,448 | Broward | 39 | Female | No | | Yes | FL resident | 03/24/20 |
| 2,449 | Broward | 42 | Female | No | | No | FL resident | 03/24/20 |
| 2,450 | Broward | 61 | Male | No | | No | FL resident | 03/24/20 |
| 2,451 | Broward | 74 | Male | No | | Unknown | FL resident | 03/24/20 |
| 2,452 | Broward | 40 | Female | No | | Yes | FL resident | 03/24/20 |
| 2,453 | Broward | 31 | Male | Yes | FL; NY | Yes | FL resident | 03/24/20 |
| 2,454 | Broward | 59 | Female | No | | Yes | FL resident | 03/24/20 |
| 2,455 | Broward | 58 | Male | Yes | NY | Yes | FL resident | 03/24/20 |
| 2,456 | Broward | 64 | Male | Yes | CANADA | No | FL resident | 03/24/20 |
| 2,457 | Broward | 51 | Male | Yes | DOMINICAN REPUBLIC | Unknown | FL resident | 03/24/20 |
| 2,458 | Broward | 64 | Female | Yes | FL; HAITI | Unknown | FL resident | 03/24/20 |
| 2,459 | Broward | 0 | Male | No | | Yes | FL resident | 03/24/20 |
| 2,460 | Broward | 57 | Female | No | | Yes | FL resident | 03/24/20 |
| 2,461 | Broward | 49 | Female | Yes | FL; GA | Yes | FL resident | 03/24/20 |
| 2,462 | Broward | 78 | Male | No | | Yes | FL resident | 03/24/20 |
| 2,463 | Broward | 64 | Male | No | | Unknown | FL resident | 03/24/20 |
| 2,464 | Broward | 84 | Female | No | | Yes | FL resident | 03/24/20 |
| 2,465 | Broward | 33 | Male | Yes | CO | No | FL resident | 03/24/20 |
| 2,466 | Broward | 36 | Male | No | | No | FL resident | 03/24/20 |
| 2,467 | Broward | 38 | Male | No | | No | FL resident | 03/24/20 |
| 2,468 | Broward | 21 | Male | Yes | EUROPE | No | FL resident | 03/24/20 |
| 2,469 | Broward | 62 | Male | No | | Yes | FL resident | 03/24/20 |
| 2,470 | Broward | 20 | Female | No | | Yes | FL resident | 03/24/20 |
| 2,471 | Broward | 52 | Female | No | | Yes | FL resident | 03/24/20 |
| 2,472 | Broward | 61 | Male | Yes | RI | Unknown | FL resident | 03/24/20 |
| 2,473 | Broward | 77 | Male | No | | Yes | FL resident | 03/24/20 |
| 2,474 | Broward | 38 | Female | No | | Unknown | FL resident | 03/24/20 |
| 2,475 | Broward | 59 | Male | Yes | NC | Unknown | FL resident | 03/24/20 |
| 2,476 | Broward | 58 | Female | Yes | GA | Yes | FL resident | 03/24/20 |

Coronavirus: line list of cases

Data through Jun 23, 2020 verified as of Jun 24, 2020 at 09:25 AM

Data in this report are provisional and subject to change.

| Case | County | Age | Gender | Travel related | Travel detail | Contact with a confirmed case | Jurisdiction | Date case counted |
|-------|---------|-----|--------|----------------|-----------------|-------------------------------|--------------|-------------------|
| 2,477 | Broward | 53 | Female | No | | Unknown | FL resident | 03/24/20 |
| 2,478 | Broward | 60 | Male | Yes | ECUADOR | Yes | FL resident | 03/24/20 |
| 2,479 | Broward | 45 | Male | No | | No | FL resident | 03/24/20 |
| 2,480 | Broward | 38 | Male | No | | Unknown | FL resident | 03/24/20 |
| 2,481 | Broward | 41 | Male | No | | Yes | FL resident | 03/24/20 |
| 2,482 | Broward | 22 | Female | Yes | FL; TX | Yes | FL resident | 03/24/20 |
| 2,483 | Broward | 47 | Female | No | | Yes | FL resident | 03/24/20 |
| 2,484 | Broward | 53 | Male | No | | Yes | FL resident | 03/24/20 |
| 2,485 | Broward | 46 | Male | No | | Yes | FL resident | 03/24/20 |
| 2,486 | Broward | 61 | Female | Yes | NY | Unknown | FL resident | 03/25/20 |
| 2,487 | Broward | 83 | Male | No | | Unknown | FL resident | 03/25/20 |
| 2,488 | Broward | 47 | Female | No | | Yes | FL resident | 03/25/20 |
| 2,489 | Broward | 51 | Female | No | | Yes | FL resident | 03/25/20 |
| 2,490 | Broward | 40 | Male | Yes | COLOMBIA | Yes | FL resident | 03/25/20 |
| 2,491 | Broward | 59 | Female | No | | Yes | FL resident | 03/25/20 |
| 2,492 | Broward | 35 | Male | No | | Unknown | FL resident | 03/25/20 |
| 2,493 | Broward | 53 | Female | No | | Yes | FL resident | 03/25/20 |
| 2,494 | Broward | 50 | Male | No | | Yes | FL resident | 03/25/20 |
| 2,495 | Broward | 56 | Male | No | | Yes | FL resident | 03/25/20 |
| 2,496 | Broward | 79 | Male | Yes | PERU | Yes | FL resident | 03/25/20 |
| 2,497 | Broward | 57 | Male | No | | No | FL resident | 03/25/20 |
| 2,498 | Broward | 73 | Male | No | | No | FL resident | 03/25/20 |
| 2,499 | Broward | 59 | Female | No | | Unknown | FL resident | 03/25/20 |
| 2,500 | Broward | 53 | Male | No | | Unknown | FL resident | 03/25/20 |
| 2,501 | Broward | 49 | Female | No | | Yes | FL resident | 03/25/20 |
| 2,502 | Broward | 73 | Male | Yes | SPAIN | Yes | FL resident | 03/25/20 |
| 2,503 | Broward | 28 | Male | Yes | NY | No | FL resident | 03/25/20 |
| 2,504 | Broward | 30 | Female | No | | No | FL resident | 03/25/20 |
| 2,505 | Broward | 73 | Male | No | | Yes | FL resident | 03/25/20 |
| 2,506 | Broward | 24 | Male | No | | Yes | FL resident | 03/25/20 |
| 2,507 | Broward | 62 | Female | No | | No | FL resident | 03/25/20 |
| 2,508 | Broward | 63 | Male | No | | Unknown | FL resident | 03/25/20 |
| 2,509 | Broward | 76 | Female | Yes | HAITI | No | FL resident | 03/25/20 |
| 2,510 | Broward | 59 | Male | No | | Yes | FL resident | 03/25/20 |
| 2,511 | Broward | 56 | Female | No | | Yes | FL resident | 03/25/20 |
| 2,512 | Broward | 36 | Male | No | | Yes | FL resident | 03/25/20 |
| 2,513 | Broward | 48 | Male | No | | No | FL resident | 03/25/20 |
| 2,514 | Broward | 50 | Male | No | | Yes | FL resident | 03/25/20 |
| 2,515 | Broward | 29 | Male | Yes | FL; MEXICO | Yes | FL resident | 03/25/20 |
| 2,516 | Broward | 85 | Male | No | | Yes | FL resident | 03/25/20 |
| 2,517 | Broward | 94 | Female | No | | Yes | FL resident | 03/25/20 |
| 2,518 | Broward | 28 | Female | No | | Yes | FL resident | 03/25/20 |
| 2,519 | Broward | 59 | Female | No | | Yes | FL resident | 03/25/20 |
| 2,520 | Broward | 59 | Male | No | | Yes | FL resident | 03/25/20 |
| 2,521 | Broward | 34 | Male | No | | No | FL resident | 03/25/20 |
| 2,522 | Broward | 30 | Female | No | | No | FL resident | 03/25/20 |
| 2,523 | Broward | 34 | Male | Yes | CA; FL; TX | Unknown | FL resident | 03/25/20 |
| 2,524 | Broward | 59 | Male | No | | Unknown | FL resident | 03/25/20 |
| 2,525 | Broward | 38 | Male | No | | Yes | FL resident | 03/25/20 |
| 2,526 | Broward | 52 | Male | No | | No | FL resident | 03/25/20 |
| 2,527 | Broward | 63 | Female | Yes | CA | Yes | FL resident | 03/25/20 |
| 2,528 | Broward | 66 | Male | No | | Unknown | FL resident | 03/25/20 |
| 2,529 | Broward | 67 | Male | No | | Yes | FL resident | 03/25/20 |
| 2,530 | Broward | 69 | Female | No | | Yes | FL resident | 03/25/20 |
| 2,531 | Broward | 49 | Male | No | | Yes | FL resident | 03/25/20 |
| 2,532 | Broward | 58 | Male | No | | No | FL resident | 03/25/20 |
| 2,533 | Broward | 69 | Female | No | | Yes | FL resident | 03/25/20 |
| 2,534 | Broward | 65 | Male | No | | Yes | FL resident | 03/25/20 |
| 2,535 | Broward | 18 | Female | Yes | CO; FL | Yes | FL resident | 03/25/20 |
| 2,536 | Broward | 46 | Male | No | | No | FL resident | 03/25/20 |
| 2,537 | Broward | 46 | Male | No | | Unknown | FL resident | 03/25/20 |
| 2,538 | Broward | 44 | Male | Yes | FL; SWITZERLAND | Unknown | FL resident | 03/25/20 |

Coronavirus: line list of cases

Data through Jun 23, 2020 verified as of Jun 24, 2020 at 09:25 AM

Data in this report are provisional and subject to change.

| Case | County | Age | Gender | Travel related | Travel detail | Contact with a confirmed case | Jurisdiction | Date case counted |
|-------|---------|-----|--------|----------------|------------------------------|-------------------------------|--------------|-------------------|
| 2,539 | Broward | 25 | Male | Yes | FL; ITALY | Unknown | FL resident | 03/25/20 |
| 2,540 | Broward | 76 | Female | No | | Yes | FL resident | 03/25/20 |
| 2,541 | Broward | 35 | Male | No | | Yes | FL resident | 03/25/20 |
| 2,542 | Broward | 34 | Male | No | | Yes | FL resident | 03/25/20 |
| 2,543 | Broward | 42 | Male | Unknown | | | FL resident | 03/25/20 |
| 2,544 | Broward | 35 | Female | No | | Yes | FL resident | 03/25/20 |
| 2,545 | Broward | 45 | Male | Yes | TX | Yes | FL resident | 03/25/20 |
| 2,546 | Broward | 23 | Male | Yes | IRELAND | Unknown | FL resident | 03/25/20 |
| 2,547 | Broward | 24 | Female | Yes | FL; MOROCCO; PORTUGAL; SPAIN | No | FL resident | 03/25/20 |
| 2,548 | Broward | 60 | Female | No | | Yes | FL resident | 03/25/20 |
| 2,549 | Broward | 56 | Female | No | | Unknown | FL resident | 03/25/20 |
| 2,550 | Broward | 73 | Male | Yes | BAHAMAS; FL | No | FL resident | 03/25/20 |
| 2,551 | Broward | 37 | Male | No | | No | FL resident | 03/25/20 |
| 2,552 | Broward | 50 | Male | No | | Yes | FL resident | 03/25/20 |
| 2,553 | Broward | 43 | Female | No | | Yes | FL resident | 03/25/20 |
| 2,554 | Broward | 36 | Male | No | | Yes | FL resident | 03/25/20 |
| 2,555 | Broward | 35 | Female | No | | Unknown | FL resident | 03/25/20 |
| 2,556 | Broward | 67 | Female | No | | Unknown | FL resident | 03/25/20 |
| 2,557 | Broward | 70 | Female | Yes | NY | Yes | FL resident | 03/25/20 |
| 2,558 | Broward | 66 | Male | Yes | FL; PA | Unknown | FL resident | 03/25/20 |
| 2,559 | Broward | 63 | Male | Yes | NY | Yes | FL resident | 03/25/20 |
| 2,560 | Broward | 54 | Male | No | | No | FL resident | 03/25/20 |
| 2,561 | Broward | 35 | Male | No | | Yes | FL resident | 03/25/20 |
| 2,562 | Broward | 49 | Male | No | | Yes | FL resident | 03/25/20 |
| 2,563 | Broward | 49 | Male | No | | No | FL resident | 03/25/20 |
| 2,564 | Broward | 71 | Female | No | | No | FL resident | 03/25/20 |
| 2,565 | Broward | 39 | Female | No | | Yes | FL resident | 03/25/20 |
| 2,566 | Broward | 82 | Female | No | | No | FL resident | 03/25/20 |
| 2,567 | Broward | 28 | Male | No | | Unknown | FL resident | 03/25/20 |
| 2,568 | Broward | 18 | Male | Yes | FL; GA; NY | Unknown | FL resident | 03/25/20 |
| 2,569 | Broward | 35 | Female | Yes | NY | Yes | FL resident | 03/25/20 |
| 2,570 | Broward | 48 | Female | Yes | DOMINICAN REPUBLIC | No | FL resident | 03/25/20 |
| 2,571 | Broward | 46 | Male | No | | Yes | FL resident | 03/25/20 |
| 2,572 | Broward | 71 | Male | No | | Unknown | FL resident | 03/25/20 |
| 2,573 | Broward | 37 | Male | No | | Unknown | FL resident | 03/25/20 |
| 2,574 | Broward | 54 | Male | No | | Yes | FL resident | 03/25/20 |
| 2,575 | Broward | 65 | Male | No | | No | FL resident | 03/25/20 |
| 2,576 | Broward | 50 | Female | No | | Yes | FL resident | 03/25/20 |
| 2,577 | Broward | 86 | Female | No | | Yes | FL resident | 03/25/20 |
| 2,578 | Broward | 97 | Male | No | | Unknown | FL resident | 03/25/20 |
| 2,579 | Broward | 62 | Male | Yes | FL; NY | Yes | FL resident | 03/25/20 |
| 2,580 | Broward | 64 | Male | Yes | NY | Unknown | FL resident | 03/25/20 |
| 2,581 | Broward | 45 | Female | No | | No | FL resident | 03/25/20 |
| 2,582 | Broward | 78 | Male | No | | No | FL resident | 03/25/20 |
| 2,583 | Broward | 48 | Male | No | | Unknown | FL resident | 03/25/20 |
| 2,584 | Broward | 34 | Male | Yes | CA | Yes | FL resident | 03/25/20 |
| 2,585 | Broward | 37 | Male | No | | No | FL resident | 03/25/20 |
| 2,586 | Broward | 67 | Female | No | | Yes | FL resident | 03/25/20 |
| 2,587 | Broward | 50 | Male | No | | No | FL resident | 03/25/20 |
| 2,588 | Broward | 64 | Female | No | | No | FL resident | 03/25/20 |
| 2,589 | Broward | 44 | Male | No | | Yes | FL resident | 03/25/20 |
| 2,590 | Broward | 87 | Female | No | | Yes | FL resident | 03/25/20 |
| 2,591 | Broward | 37 | Male | Yes | BRAZIL | No | FL resident | 03/25/20 |
| 2,592 | Broward | 40 | Male | No | | No | FL resident | 03/25/20 |
| 2,593 | Broward | 75 | Male | Yes | NY | Yes | FL resident | 03/25/20 |
| 2,594 | Broward | 53 | Male | No | | Yes | FL resident | 03/25/20 |
| 2,595 | Broward | 45 | Male | No | | No | FL resident | 03/25/20 |
| 2,596 | Broward | 55 | Male | No | | Yes | FL resident | 03/25/20 |
| 2,597 | Broward | 55 | Female | No | | Yes | FL resident | 03/25/20 |
| 2,598 | Broward | 24 | Female | No | | No | FL resident | 03/25/20 |
| 2,599 | Broward | 70 | Male | No | | No | FL resident | 03/25/20 |

Coronavirus: line list of cases

Data through Jun 23, 2020 verified as of Jun 24, 2020 at 09:25 AM

Data in this report are provisional and subject to change.

| Case | County | Age | Gender | Travel related | Travel detail | Contact with a confirmed case | Jurisdiction | Date case counted |
|-------|---------|-----|--------|----------------|---|-------------------------------|--------------|-------------------|
| 2,600 | Broward | 58 | Male | No | | No | FL resident | 03/25/20 |
| 2,601 | Broward | 65 | Male | No | | No | FL resident | 03/25/20 |
| 2,602 | Broward | 27 | Male | No | | Yes | FL resident | 03/25/20 |
| 2,603 | Broward | 79 | Female | No | | Yes | FL resident | 03/25/20 |
| 2,604 | Broward | 78 | Female | No | | Yes | FL resident | 03/25/20 |
| 2,605 | Broward | 59 | Male | Yes | COLOMBIA; FL | Unknown | FL resident | 03/26/20 |
| 2,606 | Broward | 62 | Male | No | | Unknown | FL resident | 03/26/20 |
| 2,607 | Broward | 40 | Male | No | | No | FL resident | 03/26/20 |
| 2,608 | Broward | 39 | Male | No | | No | FL resident | 03/26/20 |
| 2,609 | Broward | 54 | Male | No | | No | FL resident | 03/26/20 |
| 2,610 | Broward | 21 | Male | Yes | SPAIN | Yes | FL resident | 03/26/20 |
| 2,611 | Broward | 40 | Male | Yes | FL; NY; VA | No | FL resident | 03/26/20 |
| 2,612 | Broward | 25 | Male | No | | Yes | FL resident | 03/26/20 |
| 2,613 | Broward | 44 | Female | No | | Unknown | FL resident | 03/26/20 |
| 2,614 | Broward | 58 | Female | No | | No | FL resident | 03/26/20 |
| 2,615 | Broward | 72 | Male | No | | Yes | FL resident | 03/26/20 |
| 2,616 | Broward | 74 | Female | Unknown | | Yes | FL resident | 03/26/20 |
| 2,617 | Broward | 16 | Male | No | | No | FL resident | 03/26/20 |
| 2,618 | Broward | 44 | Male | No | | Yes | FL resident | 03/26/20 |
| 2,619 | Broward | 51 | Male | No | | Unknown | FL resident | 03/26/20 |
| 2,620 | Broward | 35 | Male | Yes | IRELAND | Yes | FL resident | 03/26/20 |
| 2,621 | Broward | 38 | Female | Yes | FL; PERU; TX | Unknown | FL resident | 03/26/20 |
| 2,622 | Broward | 57 | Female | Yes | DOMINICAN REPUBLIC | Yes | FL resident | 03/26/20 |
| 2,623 | Broward | 66 | Female | No | | Yes | FL resident | 03/26/20 |
| 2,624 | Broward | 58 | Female | No | | No | FL resident | 03/26/20 |
| 2,625 | Broward | 47 | Female | Unknown | | Unknown | FL resident | 03/26/20 |
| 2,626 | Broward | 22 | Female | Yes | ITALY | Yes | FL resident | 03/26/20 |
| 2,627 | Broward | 47 | Female | No | | No | FL resident | 03/26/20 |
| 2,628 | Broward | 43 | Female | No | | Unknown | FL resident | 03/26/20 |
| 2,629 | Broward | 77 | Female | No | | Yes | FL resident | 03/26/20 |
| 2,630 | Broward | 33 | Male | No | | Yes | FL resident | 03/26/20 |
| 2,631 | Broward | 25 | Female | No | | No | FL resident | 03/26/20 |
| 2,632 | Broward | 39 | Male | No | | Yes | FL resident | 03/26/20 |
| 2,633 | Broward | 40 | Male | No | | Yes | FL resident | 03/26/20 |
| 2,634 | Broward | 37 | Female | No | | Yes | FL resident | 03/26/20 |
| 2,635 | Broward | 41 | Female | No | | Unknown | FL resident | 03/26/20 |
| 2,636 | Broward | 47 | Male | No | | Unknown | FL resident | 03/26/20 |
| 2,637 | Broward | 51 | Female | No | | Yes | FL resident | 03/26/20 |
| 2,638 | Broward | 69 | Male | Yes | ANTIGUA AND BARBUDA; FRANCE; GA; SPAIN | Yes | FL resident | 03/26/20 |
| 2,639 | Broward | 62 | Female | Yes | ANTIGUA AND BARBUDA; FRANCE; PUERTO RICO; SPAIN | Yes | FL resident | 03/26/20 |
| 2,640 | Broward | 25 | Female | No | | Yes | FL resident | 03/26/20 |
| 2,641 | Broward | 45 | Female | No | | Yes | FL resident | 03/26/20 |
| 2,642 | Broward | 78 | Female | No | | Unknown | FL resident | 03/26/20 |
| 2,643 | Broward | 38 | Male | Yes | FL; UNKNOWN | No | FL resident | 03/26/20 |
| 2,644 | Broward | 49 | Female | No | | Yes | FL resident | 03/26/20 |
| 2,645 | Broward | 36 | Female | No | | Yes | FL resident | 03/26/20 |
| 2,646 | Broward | 27 | Male | Yes | NY | No | FL resident | 03/26/20 |
| 2,647 | Broward | 65 | Male | No | | Unknown | FL resident | 03/26/20 |
| 2,648 | Broward | 30 | Female | Yes | FL; NY | No | FL resident | 03/26/20 |
| 2,649 | Broward | 57 | Male | Yes | FRANCE | Yes | FL resident | 03/26/20 |
| 2,650 | Broward | 72 | Female | Yes | ID | Yes | FL resident | 03/26/20 |
| 2,651 | Broward | 56 | Male | No | | No | FL resident | 03/26/20 |
| 2,652 | Broward | 40 | Male | Yes | CO | Unknown | FL resident | 03/26/20 |
| 2,653 | Broward | 72 | Female | Yes | PERU | Unknown | FL resident | 03/26/20 |
| 2,654 | Broward | 45 | Male | Yes | FL; UNKNOWN | Yes | FL resident | 03/26/20 |
| 2,655 | Broward | 64 | Female | Yes | LA; NC | Yes | FL resident | 03/26/20 |
| 2,656 | Broward | 68 | Male | No | | Yes | FL resident | 03/26/20 |
| 2,657 | Broward | 23 | Female | No | | Yes | FL resident | 03/26/20 |
| 2,658 | Broward | 30 | Male | No | | No | FL resident | 03/26/20 |
| 2,659 | Broward | 94 | Female | No | | Unknown | FL resident | 03/26/20 |

Coronavirus: line list of cases

Data through Jun 23, 2020 verified as of Jun 24, 2020 at 09:25 AM

Data in this report are provisional and subject to change.

| Case | County | Age | Gender | Travel related | Travel detail | Contact with a confirmed case | Jurisdiction | Date case counted |
|-------|---------|-----|--------|----------------|-------------------|-------------------------------|--------------|-------------------|
| 2,660 | Broward | 80 | Female | No | | Yes | FL resident | 03/26/20 |
| 2,661 | Broward | 52 | Female | No | | No | FL resident | 03/26/20 |
| 2,662 | Broward | 62 | Female | No | | No | FL resident | 03/26/20 |
| 2,663 | Broward | 42 | Female | No | | Yes | FL resident | 03/26/20 |
| 2,664 | Broward | 61 | Male | No | | No | FL resident | 03/26/20 |
| 2,665 | Broward | 49 | Male | No | | No | FL resident | 03/26/20 |
| 2,666 | Broward | 26 | Male | Yes | BRAZIL; FL | Unknown | FL resident | 03/26/20 |
| 2,667 | Broward | 68 | Female | No | | Yes | FL resident | 03/26/20 |
| 2,668 | Broward | 37 | Male | No | | No | FL resident | 03/26/20 |
| 2,669 | Broward | 42 | Male | No | | Yes | FL resident | 03/26/20 |
| 2,670 | Broward | 34 | Female | No | | No | FL resident | 03/26/20 |
| 2,671 | Broward | 61 | Male | No | | No | FL resident | 03/26/20 |
| 2,672 | Broward | 78 | Female | No | | Yes | FL resident | 03/26/20 |
| 2,673 | Broward | 55 | Male | No | | No | FL resident | 03/26/20 |
| 2,674 | Broward | 33 | Female | Yes | FL; GA | Yes | FL resident | 03/26/20 |
| 2,675 | Broward | 46 | Female | No | | Yes | FL resident | 03/26/20 |
| 2,676 | Broward | 67 | Male | No | | Unknown | FL resident | 03/26/20 |
| 2,677 | Broward | 42 | Male | No | | Yes | FL resident | 03/26/20 |
| 2,678 | Broward | 57 | Male | No | | Yes | FL resident | 03/26/20 |
| 2,679 | Broward | 28 | Male | No | | Yes | FL resident | 03/26/20 |
| 2,680 | Broward | 36 | Male | No | | Yes | FL resident | 03/26/20 |
| 2,681 | Broward | 62 | Female | Yes | NY | Yes | FL resident | 03/26/20 |
| 2,682 | Broward | 30 | Male | No | | Yes | FL resident | 03/26/20 |
| 2,683 | Broward | 32 | Female | No | | Yes | FL resident | 03/26/20 |
| 2,684 | Broward | 42 | Female | No | | Yes | FL resident | 03/26/20 |
| 2,685 | Broward | 29 | Male | No | | Yes | FL resident | 03/26/20 |
| 2,686 | Broward | 26 | Female | Yes | NY | Yes | FL resident | 03/26/20 |
| 2,687 | Broward | 41 | Male | Yes | CO | No | FL resident | 03/26/20 |
| 2,688 | Broward | 66 | Male | Yes | NY | Yes | FL resident | 03/26/20 |
| 2,689 | Broward | 22 | Female | No | | Yes | FL resident | 03/27/20 |
| 2,690 | Broward | 26 | Male | Yes | BRAZIL; PANAMA | Yes | FL resident | 03/27/20 |
| 2,691 | Broward | 28 | Female | Yes | FL; HAITI; MEXICO | Unknown | FL resident | 03/27/20 |
| 2,692 | Broward | 39 | Male | No | | Unknown | FL resident | 03/27/20 |
| 2,693 | Broward | 28 | Male | No | | Yes | FL resident | 03/27/20 |
| 2,694 | Broward | 55 | Male | No | | No | FL resident | 03/27/20 |
| 2,695 | Broward | 35 | Male | No | | Yes | FL resident | 03/27/20 |
| 2,696 | Broward | 60 | Male | No | | Yes | FL resident | 03/27/20 |
| 2,697 | Broward | 40 | Female | No | | Yes | FL resident | 03/27/20 |
| 2,698 | Broward | 37 | Male | No | | Unknown | FL resident | 03/27/20 |
| 2,699 | Broward | 67 | Male | No | | Yes | FL resident | 03/27/20 |
| 2,700 | Broward | 60 | Female | No | | Yes | FL resident | 03/27/20 |
| 2,701 | Broward | 32 | Male | Yes | SPAIN | No | FL resident | 03/27/20 |
| 2,702 | Broward | 58 | Female | No | | No | FL resident | 03/27/20 |
| 2,703 | Broward | 56 | Male | No | | Yes | FL resident | 03/27/20 |
| 2,704 | Broward | 74 | Female | No | | Yes | FL resident | 03/27/20 |
| 2,705 | Broward | 28 | Female | No | | No | FL resident | 03/27/20 |
| 2,706 | Broward | 66 | Female | No | | Unknown | FL resident | 03/27/20 |
| 2,707 | Broward | 56 | Female | No | | Yes | FL resident | 03/27/20 |
| 2,708 | Broward | 57 | Male | Yes | NY | No | FL resident | 03/27/20 |
| 2,709 | Broward | 45 | Male | Yes | NY | Unknown | FL resident | 03/27/20 |
| 2,710 | Broward | 61 | Female | No | | Unknown | FL resident | 03/27/20 |
| 2,711 | Broward | 35 | Male | No | | Yes | FL resident | 03/27/20 |
| 2,712 | Broward | 74 | Male | No | | Yes | FL resident | 03/27/20 |
| 2,713 | Broward | 42 | Male | No | | Yes | FL resident | 03/27/20 |
| 2,714 | Broward | 43 | Male | No | | No | FL resident | 03/27/20 |
| 2,715 | Broward | 62 | Female | Yes | FL; PA | Yes | FL resident | 03/27/20 |
| 2,716 | Broward | 56 | Female | No | | Unknown | FL resident | 03/27/20 |
| 2,717 | Broward | 57 | Female | No | | Yes | FL resident | 03/27/20 |
| 2,718 | Broward | 35 | Female | No | | Yes | FL resident | 03/27/20 |
| 2,719 | Broward | 37 | Male | No | | Yes | FL resident | 03/27/20 |
| 2,720 | Broward | 24 | Male | No | | Yes | FL resident | 03/27/20 |
| 2,721 | Broward | 39 | Male | Yes | FL; IL | Unknown | FL resident | 03/27/20 |

Coronavirus: line list of cases

Data through Jun 23, 2020 verified as of Jun 24, 2020 at 09:25 AM

Data in this report are provisional and subject to change.

| Case | County | Age | Gender | Travel related | Travel detail | Contact with a confirmed case | Jurisdiction | Date case counted |
|-------|---------|-----|--------|----------------|-------------------------------------|-------------------------------|--------------|-------------------|
| 2,722 | Broward | 38 | Male | No | | Unknown | FL resident | 03/27/20 |
| 2,723 | Broward | 20 | Male | No | | Unknown | FL resident | 03/27/20 |
| 2,724 | Broward | 25 | Female | No | | No | FL resident | 03/27/20 |
| 2,725 | Broward | 68 | Male | Yes | COLOMBIA | Yes | FL resident | 03/27/20 |
| 2,726 | Broward | 60 | Male | No | | Unknown | FL resident | 03/27/20 |
| 2,727 | Broward | 29 | Male | Yes | CA; FL | Yes | FL resident | 03/27/20 |
| 2,728 | Broward | 56 | Female | Yes | MD; MN; PA | Unknown | FL resident | 03/27/20 |
| 2,729 | Broward | 40 | Female | No | | No | FL resident | 03/27/20 |
| 2,730 | Broward | 69 | Male | No | | Unknown | FL resident | 03/27/20 |
| 2,731 | Broward | 29 | Male | No | | Yes | FL resident | 03/27/20 |
| 2,732 | Broward | 65 | Male | No | | Unknown | FL resident | 03/27/20 |
| 2,733 | Broward | 43 | Male | No | | Yes | FL resident | 03/27/20 |
| 2,734 | Broward | 43 | Male | No | | No | FL resident | 03/27/20 |
| 2,735 | Broward | 59 | Male | No | | No | FL resident | 03/27/20 |
| 2,736 | Broward | 50 | Male | No | | Yes | FL resident | 03/27/20 |
| 2,737 | Broward | 78 | Female | No | | No | FL resident | 03/27/20 |
| 2,738 | Broward | 43 | Female | No | | Unknown | FL resident | 03/27/20 |
| 2,739 | Broward | 54 | Female | No | | Unknown | FL resident | 03/27/20 |
| 2,740 | Broward | 52 | Male | No | | No | FL resident | 03/27/20 |
| 2,741 | Broward | 58 | Male | No | | No | FL resident | 03/27/20 |
| 2,742 | Broward | 29 | Male | Yes | DOMINICAN REPUBLIC | No | FL resident | 03/27/20 |
| 2,743 | Broward | 69 | Female | Yes | Ecuador | Unknown | FL resident | 03/27/20 |
| 2,744 | Broward | 23 | Male | No | | Yes | FL resident | 03/27/20 |
| 2,745 | Broward | 43 | Female | No | | Yes | FL resident | 03/27/20 |
| 2,746 | Broward | 67 | Male | Yes | CHINA; NY | Yes | FL resident | 03/27/20 |
| 2,747 | Broward | 56 | Male | No | | Unknown | FL resident | 03/27/20 |
| 2,748 | Broward | 21 | Male | Yes | EUROPE; FL; UNITED KINGDOM | Unknown | FL resident | 03/27/20 |
| 2,749 | Broward | 20 | Female | Yes | FL; NY | No | FL resident | 03/27/20 |
| 2,750 | Broward | 54 | Male | Yes | CO; FL | Yes | FL resident | 03/27/20 |
| 2,751 | Broward | 26 | Female | Yes | NY | Yes | FL resident | 03/27/20 |
| 2,752 | Broward | 43 | Male | No | | Yes | FL resident | 03/27/20 |
| 2,753 | Broward | 37 | Female | No | | Yes | FL resident | 03/27/20 |
| 2,754 | Broward | 24 | Female | Yes | NV | Yes | FL resident | 03/27/20 |
| 2,755 | Broward | 56 | Male | No | | No | FL resident | 03/27/20 |
| 2,756 | Broward | 94 | Female | No | | Yes | FL resident | 03/27/20 |
| 2,757 | Broward | 40 | Female | No | | No | FL resident | 03/27/20 |
| 2,758 | Broward | 33 | Female | No | | Unknown | FL resident | 03/27/20 |
| 2,759 | Broward | 64 | Female | No | | No | FL resident | 03/27/20 |
| 2,760 | Broward | 58 | Female | No | | No | FL resident | 03/27/20 |
| 2,761 | Broward | 58 | Male | No | | No | FL resident | 03/27/20 |
| 2,762 | Broward | 72 | Male | Yes | COLOMBIA; FL | Yes | FL resident | 03/27/20 |
| 2,763 | Broward | 20 | Female | No | | No | FL resident | 03/27/20 |
| 2,764 | Broward | 62 | Female | Yes | MEXICO | Yes | FL resident | 03/27/20 |
| 2,765 | Broward | 36 | Male | No | | Unknown | FL resident | 03/27/20 |
| 2,766 | Broward | 22 | Male | No | | No | FL resident | 03/27/20 |
| 2,767 | Broward | 69 | Female | No | | No | FL resident | 03/27/20 |
| 2,768 | Broward | 39 | Male | No | | No | FL resident | 03/27/20 |
| 2,769 | Broward | 63 | Female | Yes | BRAZIL; FL | Yes | FL resident | 03/27/20 |
| 2,770 | Broward | 58 | Female | Yes | TX | Yes | FL resident | 03/27/20 |
| 2,771 | Broward | 63 | Male | Yes | ISRAEL; JORDAN | Unknown | FL resident | 03/27/20 |
| 2,772 | Broward | 52 | Male | No | | Yes | FL resident | 03/27/20 |
| 2,773 | Broward | 80 | Male | No | | Yes | FL resident | 03/27/20 |
| 2,774 | Broward | 50 | Female | Yes | BAHAMAS | Yes | FL resident | 03/27/20 |
| 2,775 | Broward | 23 | Female | No | | Yes | FL resident | 03/27/20 |
| 2,776 | Broward | 7 | Female | No | | Yes | FL resident | 03/27/20 |
| 2,777 | Broward | 33 | Female | No | | Yes | FL resident | 03/27/20 |
| 2,778 | Broward | 33 | Female | Yes | DOMINICAN REPUBLIC; ECUADOR; NY; UT | Yes | FL resident | 03/27/20 |
| 2,779 | Broward | 66 | Male | No | | Yes | FL resident | 03/27/20 |
| 2,780 | Broward | 64 | Male | No | | Yes | FL resident | 03/27/20 |
| 2,781 | Broward | 51 | Male | No | | No | FL resident | 03/27/20 |
| 2,782 | Broward | 61 | Male | No | | Yes | FL resident | 03/27/20 |

Coronavirus: line list of cases

Data through Jun 23, 2020 verified as of Jun 24, 2020 at 09:25 AM

Data in this report are provisional and subject to change.

| Case | County | Age | Gender | Travel related | Travel detail | Contact with a confirmed case | Jurisdiction | Date case counted |
|-------|---------|-----|--------|----------------|------------------------|-------------------------------|--------------|-------------------|
| 2,783 | Broward | 54 | Male | No | | No | FL resident | 03/27/20 |
| 2,784 | Broward | 67 | Male | No | | Yes | FL resident | 03/27/20 |
| 2,785 | Broward | 33 | Male | No | | No | FL resident | 03/27/20 |
| 2,786 | Broward | 83 | Male | Yes | CO; FL | Yes | FL resident | 03/27/20 |
| 2,787 | Broward | 91 | Female | No | | Yes | FL resident | 03/27/20 |
| 2,788 | Broward | 68 | Male | Yes | FL; NY | No | FL resident | 03/27/20 |
| 2,789 | Broward | 52 | Male | No | | Yes | FL resident | 03/28/20 |
| 2,790 | Broward | 34 | Female | No | | No | FL resident | 03/28/20 |
| 2,791 | Broward | 47 | Female | No | | Yes | FL resident | 03/28/20 |
| 2,792 | Broward | 85 | Male | No | | Yes | FL resident | 03/28/20 |
| 2,793 | Broward | 34 | Female | No | | Yes | FL resident | 03/28/20 |
| 2,794 | Broward | 33 | Female | No | | Yes | FL resident | 03/28/20 |
| 2,795 | Broward | 71 | Female | No | | Yes | FL resident | 03/28/20 |
| 2,796 | Broward | 42 | Male | No | | No | FL resident | 03/28/20 |
| 2,797 | Broward | 56 | Female | No | | No | FL resident | 03/28/20 |
| 2,798 | Broward | 63 | Female | No | | Yes | FL resident | 03/28/20 |
| 2,799 | Broward | 45 | Female | No | | No | FL resident | 03/28/20 |
| 2,800 | Broward | 41 | Female | No | | No | FL resident | 03/28/20 |
| 2,801 | Broward | 68 | Male | No | | No | FL resident | 03/28/20 |
| 2,802 | Broward | 22 | Female | Yes | NY | No | FL resident | 03/28/20 |
| 2,803 | Broward | 66 | Male | No | | Yes | FL resident | 03/28/20 |
| 2,804 | Broward | 73 | Male | No | | No | FL resident | 03/28/20 |
| 2,805 | Broward | 26 | Male | No | | Yes | FL resident | 03/28/20 |
| 2,806 | Broward | 24 | Male | No | | No | FL resident | 03/28/20 |
| 2,807 | Broward | 68 | Male | No | | Yes | FL resident | 03/28/20 |
| 2,808 | Broward | 53 | Male | Yes | NY | No | FL resident | 03/28/20 |
| 2,809 | Broward | 42 | Male | Yes | FL; IL; NY | Yes | FL resident | 03/28/20 |
| 2,810 | Broward | 20 | Male | No | | Unknown | FL resident | 03/28/20 |
| 2,811 | Broward | 37 | Male | No | | Yes | FL resident | 03/28/20 |
| 2,812 | Broward | 28 | Male | No | | No | FL resident | 03/28/20 |
| 2,813 | Broward | 20 | Male | No | | No | FL resident | 03/28/20 |
| 2,814 | Broward | 68 | Male | No | | Yes | FL resident | 03/28/20 |
| 2,815 | Broward | 48 | Male | Yes | IRAN | Yes | FL resident | 03/28/20 |
| 2,816 | Broward | 65 | Female | Yes | ECUADOR | Unknown | FL resident | 03/28/20 |
| 2,817 | Broward | 52 | Female | Yes | NY | Yes | FL resident | 03/28/20 |
| 2,818 | Broward | 23 | Male | No | | Yes | FL resident | 03/28/20 |
| 2,819 | Broward | 52 | Female | No | | Yes | FL resident | 03/28/20 |
| 2,820 | Broward | 32 | Male | No | | Yes | FL resident | 03/28/20 |
| 2,821 | Broward | 20 | Female | No | | Yes | FL resident | 03/28/20 |
| 2,822 | Broward | 20 | Female | Yes | FL; NY; UNITED KINGDOM | Yes | FL resident | 03/28/20 |
| 2,823 | Broward | 62 | Male | No | | Yes | FL resident | 03/28/20 |
| 2,824 | Broward | 41 | Male | No | | Yes | FL resident | 03/28/20 |
| 2,825 | Broward | 22 | Female | Yes | FL; SPAIN | No | FL resident | 03/28/20 |
| 2,826 | Broward | 62 | Male | No | | No | FL resident | 03/28/20 |
| 2,827 | Broward | 29 | Female | No | | No | FL resident | 03/28/20 |
| 2,828 | Broward | 46 | Male | No | | Yes | FL resident | 03/28/20 |
| 2,829 | Broward | 39 | Male | No | | No | FL resident | 03/28/20 |
| 2,830 | Broward | 40 | Female | Yes | CUBA; FL | Yes | FL resident | 03/28/20 |
| 2,831 | Broward | 51 | Female | No | | Yes | FL resident | 03/28/20 |
| 2,832 | Broward | 39 | Female | No | | No | FL resident | 03/28/20 |
| 2,833 | Broward | 21 | Male | Yes | FL; Spain | Unknown | FL resident | 03/28/20 |
| 2,834 | Broward | 37 | Female | No | | Yes | FL resident | 03/28/20 |
| 2,835 | Broward | 23 | Female | No | | Unknown | FL resident | 03/28/20 |
| 2,836 | Broward | 64 | Female | No | | No | FL resident | 03/28/20 |
| 2,837 | Broward | 42 | Female | No | | Yes | FL resident | 03/28/20 |
| 2,838 | Broward | 7 | Male | No | | Yes | FL resident | 03/28/20 |
| 2,839 | Broward | 46 | Male | Yes | CANADA; FL | Unknown | FL resident | 03/28/20 |
| 2,840 | Broward | 31 | Male | No | | Yes | FL resident | 03/28/20 |
| 2,841 | Broward | 52 | Male | No | | No | FL resident | 03/28/20 |
| 2,842 | Broward | 22 | Female | Yes | IL | Yes | FL resident | 03/28/20 |
| 2,843 | Broward | 27 | Male | Yes | CA; FL | No | FL resident | 03/28/20 |
| 2,844 | Broward | 16 | Female | Yes | AZ; FL | Unknown | FL resident | 03/28/20 |

Coronavirus: line list of cases

Data through Jun 23, 2020 verified as of Jun 24, 2020 at 09:25 AM

Data in this report are provisional and subject to change.

| Case | County | Age | Gender | Travel related | Travel detail | Contact with a confirmed case | Jurisdiction | Date case counted |
|-------|---------|-----|--------|----------------|------------------------|-------------------------------|--------------|-------------------|
| 2,845 | Broward | 39 | Female | No | | Yes | FL resident | 03/28/20 |
| 2,846 | Broward | 31 | Male | No | | Yes | FL resident | 03/28/20 |
| 2,847 | Broward | 27 | Male | No | | Unknown | FL resident | 03/28/20 |
| 2,848 | Broward | 52 | Male | No | | Unknown | FL resident | 03/28/20 |
| 2,849 | Broward | 77 | Male | Yes | FL; NY | Unknown | FL resident | 03/28/20 |
| 2,850 | Broward | 48 | Male | No | | Unknown | FL resident | 03/28/20 |
| 2,851 | Broward | 54 | Male | No | | No | FL resident | 03/28/20 |
| 2,852 | Broward | 67 | Male | Yes | SPAIN | Yes | FL resident | 03/28/20 |
| 2,853 | Broward | 37 | Male | No | | Unknown | FL resident | 03/28/20 |
| 2,854 | Broward | 67 | Male | Yes | NY | Yes | FL resident | 03/28/20 |
| 2,855 | Broward | 33 | Female | No | | No | FL resident | 03/28/20 |
| 2,856 | Broward | 62 | Female | No | | No | FL resident | 03/28/20 |
| 2,857 | Broward | 65 | Female | No | | Yes | FL resident | 03/28/20 |
| 2,858 | Broward | 32 | Male | Yes | UNITED KINGDOM | Unknown | FL resident | 03/28/20 |
| 2,859 | Broward | 40 | Female | No | | Yes | FL resident | 03/28/20 |
| 2,860 | Broward | 65 | Female | Yes | FL; SPAIN | Yes | FL resident | 03/28/20 |
| 2,861 | Broward | 33 | Female | Yes | FL; UNITED KINGDOM | Yes | FL resident | 03/28/20 |
| 2,862 | Broward | 53 | Male | No | | Unknown | FL resident | 03/28/20 |
| 2,863 | Broward | 46 | Male | No | | Yes | FL resident | 03/28/20 |
| 2,864 | Broward | 48 | Male | No | | No | FL resident | 03/28/20 |
| 2,865 | Broward | 49 | Female | Yes | CO | Unknown | FL resident | 03/28/20 |
| 2,866 | Broward | 29 | Male | No | | Yes | FL resident | 03/28/20 |
| 2,867 | Broward | 56 | Male | No | | Unknown | FL resident | 03/28/20 |
| 2,868 | Broward | 31 | Male | Yes | FL; TX | Yes | FL resident | 03/28/20 |
| 2,869 | Broward | 43 | Male | No | | Yes | FL resident | 03/28/20 |
| 2,870 | Broward | 63 | Male | No | | Unknown | FL resident | 03/28/20 |
| 2,871 | Broward | 57 | Male | No | | Yes | FL resident | 03/28/20 |
| 2,872 | Broward | 43 | Male | No | | No | FL resident | 03/28/20 |
| 2,873 | Broward | 48 | Female | No | | No | FL resident | 03/28/20 |
| 2,874 | Broward | 34 | Female | Yes | FL; TX | Yes | FL resident | 03/28/20 |
| 2,875 | Broward | 58 | Female | No | | No | FL resident | 03/28/20 |
| 2,876 | Broward | 28 | Female | No | | No | FL resident | 03/28/20 |
| 2,877 | Broward | 66 | Male | No | | No | FL resident | 03/28/20 |
| 2,878 | Broward | 43 | Male | Yes | FL; GA | Unknown | FL resident | 03/28/20 |
| 2,879 | Broward | 50 | Female | No | | No | FL resident | 03/28/20 |
| 2,880 | Broward | 41 | Male | No | | Yes | FL resident | 03/28/20 |
| 2,881 | Broward | 60 | Female | Yes | MEXICO | Yes | FL resident | 03/28/20 |
| 2,882 | Broward | 77 | Female | Yes | SPAIN | Yes | FL resident | 03/28/20 |
| 2,883 | Broward | 43 | Male | Yes | IL | Unknown | FL resident | 03/28/20 |
| 2,884 | Broward | 38 | Male | Yes | CO | Unknown | FL resident | 03/28/20 |
| 2,885 | Broward | 53 | Male | Yes | COLOMBIA | Unknown | FL resident | 03/28/20 |
| 2,886 | Broward | 49 | Male | No | | No | FL resident | 03/28/20 |
| 2,887 | Broward | 32 | Male | No | | No | FL resident | 03/28/20 |
| 2,888 | Broward | 61 | Male | No | | Unknown | FL resident | 03/28/20 |
| 2,889 | Broward | 71 | Female | Yes | CROATIA; GREECE | Unknown | FL resident | 03/28/20 |
| 2,890 | Broward | 30 | Female | No | | Yes | FL resident | 03/28/20 |
| 2,891 | Broward | 22 | Female | Yes | CA; FL; NY | No | FL resident | 03/28/20 |
| 2,892 | Broward | 89 | Male | No | | No | FL resident | 03/28/20 |
| 2,893 | Broward | 70 | Male | Yes | AUSTRALIA; NEW ZEALAND | Yes | FL resident | 03/28/20 |
| 2,894 | Broward | 45 | Male | Yes | GA; NY | No | FL resident | 03/28/20 |
| 2,895 | Broward | 54 | Male | No | | Yes | FL resident | 03/28/20 |
| 2,896 | Broward | 21 | Female | Yes | TN | Yes | FL resident | 03/28/20 |
| 2,897 | Broward | 28 | Male | No | | Yes | FL resident | 03/28/20 |
| 2,898 | Broward | 28 | Male | No | | Yes | FL resident | 03/28/20 |
| 2,899 | Broward | 32 | Female | No | | No | FL resident | 03/28/20 |
| 2,900 | Broward | 60 | Male | No | | No | FL resident | 03/28/20 |
| 2,901 | Broward | 68 | Male | No | | Yes | FL resident | 03/28/20 |
| 2,902 | Broward | 46 | Male | No | | No | FL resident | 03/28/20 |
| 2,903 | Broward | 47 | Male | No | | Yes | FL resident | 03/28/20 |
| 2,904 | Broward | 78 | Male | No | | Unknown | FL resident | 03/28/20 |
| 2,905 | Broward | 60 | Male | Yes | CO | No | FL resident | 03/28/20 |
| 2,906 | Broward | 38 | Male | No | | Yes | FL resident | 03/28/20 |

Coronavirus: line list of cases

Data through Jun 23, 2020 verified as of Jun 24, 2020 at 09:25 AM

Data in this report are provisional and subject to change.

| Case | County | Age | Gender | Travel related | Travel detail | Contact with a confirmed case | Jurisdiction | Date case counted |
|-------|---------|-----|--------|----------------|---------------|-------------------------------|--------------|-------------------|
| 2,907 | Broward | 59 | Male | No | | Unknown | FL resident | 03/28/20 |
| 2,908 | Broward | 74 | Male | No | | Unknown | FL resident | 03/28/20 |
| 2,909 | Broward | 44 | Male | No | | No | FL resident | 03/28/20 |
| 2,910 | Broward | 66 | Male | Unknown | | | FL resident | 03/28/20 |
| 2,911 | Broward | 22 | Male | No | | Unknown | FL resident | 03/28/20 |
| 2,912 | Broward | 61 | Male | No | | No | FL resident | 03/28/20 |
| 2,913 | Broward | 68 | Female | No | | Unknown | FL resident | 03/28/20 |
| 2,914 | Broward | 40 | Female | No | | Yes | FL resident | 03/28/20 |
| 2,915 | Broward | 24 | Male | No | | Unknown | FL resident | 03/28/20 |
| 2,916 | Broward | 53 | Female | Yes | CO; FL | No | FL resident | 03/28/20 |
| 2,917 | Broward | 23 | Female | No | | No | FL resident | 03/28/20 |
| 2,918 | Broward | 57 | Male | No | | Yes | FL resident | 03/28/20 |
| 2,919 | Broward | 65 | Male | No | | No | FL resident | 03/28/20 |
| 2,920 | Broward | 54 | Female | No | | Yes | FL resident | 03/28/20 |
| 2,921 | Broward | 48 | Male | No | | Unknown | FL resident | 03/28/20 |
| 2,922 | Broward | 48 | Male | No | | Yes | FL resident | 03/28/20 |
| 2,923 | Broward | 35 | Female | No | | Unknown | FL resident | 03/28/20 |
| 2,924 | Broward | 19 | Female | No | | No | FL resident | 03/28/20 |
| 2,925 | Broward | 60 | Male | Yes | CA; FL | Yes | FL resident | 03/28/20 |
| 2,926 | Broward | 32 | Female | No | | Unknown | FL resident | 03/28/20 |
| 2,927 | Broward | 61 | Female | No | | Yes | FL resident | 03/28/20 |
| 2,928 | Broward | 34 | Male | No | | Yes | FL resident | 03/28/20 |
| 2,929 | Broward | 68 | Male | No | | Unknown | FL resident | 03/28/20 |
| 2,930 | Broward | 62 | Male | No | | Unknown | FL resident | 03/28/20 |
| 2,931 | Broward | 45 | Female | No | | Unknown | FL resident | 03/28/20 |
| 2,932 | Broward | 53 | Female | No | | No | FL resident | 03/28/20 |
| 2,933 | Broward | 51 | Male | No | | Unknown | FL resident | 03/28/20 |
| 2,934 | Broward | 69 | Female | No | | Yes | FL resident | 03/29/20 |
| 2,935 | Broward | 52 | Male | No | | Unknown | FL resident | 03/29/20 |
| 2,936 | Broward | 93 | Female | No | | Yes | FL resident | 03/29/20 |
| 2,937 | Broward | 34 | Female | No | | Yes | FL resident | 03/29/20 |
| 2,938 | Broward | 68 | Male | No | | No | FL resident | 03/29/20 |
| 2,939 | Broward | 22 | Female | No | | Yes | FL resident | 03/29/20 |
| 2,940 | Broward | 51 | Female | No | | No | FL resident | 03/29/20 |
| 2,941 | Broward | 50 | Female | No | | Yes | FL resident | 03/29/20 |
| 2,942 | Broward | 16 | Male | No | | Yes | FL resident | 03/29/20 |
| 2,943 | Broward | 65 | Female | No | | Yes | FL resident | 03/29/20 |
| 2,944 | Broward | 59 | Male | No | | Unknown | FL resident | 03/29/20 |
| 2,945 | Broward | 62 | Male | No | | No | FL resident | 03/29/20 |
| 2,946 | Broward | 66 | Female | No | | No | FL resident | 03/29/20 |
| 2,947 | Broward | 52 | Male | Yes | CA; FL; NY | No | FL resident | 03/29/20 |
| 2,948 | Broward | 49 | Female | No | | Yes | FL resident | 03/29/20 |
| 2,949 | Broward | 57 | Male | No | | Yes | FL resident | 03/29/20 |
| 2,950 | Broward | 50 | Female | No | | Yes | FL resident | 03/29/20 |
| 2,951 | Broward | 69 | Male | No | | No | FL resident | 03/29/20 |
| 2,952 | Broward | 60 | Male | No | | Unknown | FL resident | 03/29/20 |
| 2,953 | Broward | 41 | Female | No | | Yes | FL resident | 03/29/20 |
| 2,954 | Broward | 42 | Female | No | | Unknown | FL resident | 03/29/20 |
| 2,955 | Broward | 59 | Female | No | | Unknown | FL resident | 03/29/20 |
| 2,956 | Broward | 73 | Male | Yes | ECUADOR | Unknown | FL resident | 03/29/20 |
| 2,957 | Broward | 34 | Female | No | | No | FL resident | 03/29/20 |
| 2,958 | Broward | 37 | Female | No | | No | FL resident | 03/29/20 |
| 2,959 | Broward | 37 | Female | No | | Yes | FL resident | 03/29/20 |
| 2,960 | Broward | 46 | Female | No | | Yes | FL resident | 03/29/20 |
| 2,961 | Broward | 48 | Female | Yes | CA | Unknown | FL resident | 03/29/20 |
| 2,962 | Broward | 52 | Male | No | | No | FL resident | 03/29/20 |
| 2,963 | Broward | 61 | Male | No | | No | FL resident | 03/29/20 |
| 2,964 | Broward | 25 | Male | No | | Yes | FL resident | 03/29/20 |
| 2,965 | Broward | 65 | Male | No | | No | FL resident | 03/29/20 |
| 2,966 | Broward | 59 | Male | No | | Yes | FL resident | 03/29/20 |
| 2,967 | Broward | 43 | Male | No | | Yes | FL resident | 03/29/20 |
| 2,968 | Broward | 52 | Male | No | | Yes | FL resident | 03/29/20 |

Coronavirus: line list of cases

Data through Jun 23, 2020 verified as of Jun 24, 2020 at 09:25 AM

Data in this report are provisional and subject to change.

| Case | County | Age | Gender | Travel related | Travel detail | Contact with a confirmed case | Jurisdiction | Date case counted |
|-------|---------|-----|--------|----------------|----------------|-------------------------------|--------------|-------------------|
| 2,969 | Broward | 41 | Male | No | | Unknown | FL resident | 03/29/20 |
| 2,970 | Broward | 55 | Male | No | | Yes | FL resident | 03/29/20 |
| 2,971 | Broward | 49 | Male | Yes | FL; NY | Unknown | FL resident | 03/29/20 |
| 2,972 | Broward | 35 | Male | No | | Unknown | FL resident | 03/29/20 |
| 2,973 | Broward | 52 | Male | No | | No | FL resident | 03/29/20 |
| 2,974 | Broward | 40 | Female | Yes | BAHAMAS | Unknown | FL resident | 03/29/20 |
| 2,975 | Broward | 29 | Male | No | | No | FL resident | 03/29/20 |
| 2,976 | Broward | 62 | Female | Yes | NY | Unknown | FL resident | 03/29/20 |
| 2,977 | Broward | 29 | Male | Yes | CA | No | FL resident | 03/29/20 |
| 2,978 | Broward | 67 | Female | No | | Yes | FL resident | 03/29/20 |
| 2,979 | Broward | 80 | Male | Yes | NY; VENEZUELA | Unknown | FL resident | 03/29/20 |
| 2,980 | Broward | 65 | Male | No | | No | FL resident | 03/29/20 |
| 2,981 | Broward | 19 | Female | Yes | UNITED KINGDOM | No | FL resident | 03/29/20 |
| 2,982 | Broward | 44 | Male | No | | No | FL resident | 03/29/20 |
| 2,983 | Broward | 81 | Male | No | | Yes | FL resident | 03/29/20 |
| 2,984 | Broward | 35 | Male | Yes | GUATEMALA | Yes | FL resident | 03/29/20 |
| 2,985 | Broward | 40 | Male | No | | Yes | FL resident | 03/29/20 |
| 2,986 | Broward | 48 | Male | No | | Unknown | FL resident | 03/29/20 |
| 2,987 | Broward | 40 | Female | Yes | FL; JAMAICA | Yes | FL resident | 03/29/20 |
| 2,988 | Broward | 66 | Female | No | | Unknown | FL resident | 03/29/20 |
| 2,989 | Broward | 30 | Male | No | | No | FL resident | 03/29/20 |
| 2,990 | Broward | 39 | Male | No | | Yes | FL resident | 03/29/20 |
| 2,991 | Broward | 44 | Male | Yes | FL; IRELAND | Yes | FL resident | 03/29/20 |
| 2,992 | Broward | 49 | Female | No | | Yes | FL resident | 03/29/20 |
| 2,993 | Broward | 59 | Male | No | | No | FL resident | 03/29/20 |
| 2,994 | Broward | 60 | Male | Yes | FL; LA | Yes | FL resident | 03/29/20 |
| 2,995 | Broward | 37 | Female | Yes | FL; FRANCE | No | FL resident | 03/29/20 |
| 2,996 | Broward | 38 | Male | No | | Yes | FL resident | 03/29/20 |
| 2,997 | Broward | 30 | Male | No | | Yes | FL resident | 03/29/20 |
| 2,998 | Broward | 26 | Female | No | | No | FL resident | 03/29/20 |
| 2,999 | Broward | 45 | Female | Yes | ECUADOR | Yes | FL resident | 03/29/20 |
| 3,000 | Broward | 44 | Male | Yes | CUBA; FL | Yes | FL resident | 03/29/20 |
| 3,001 | Broward | 24 | Female | No | | No | FL resident | 03/29/20 |
| 3,002 | Broward | 33 | Male | Yes | SPAIN | Unknown | FL resident | 03/29/20 |
| 3,003 | Broward | 43 | Male | Yes | CUBA | Yes | FL resident | 03/29/20 |
| 3,004 | Broward | 38 | Female | No | | Yes | FL resident | 03/29/20 |
| 3,005 | Broward | 21 | Female | No | | Unknown | FL resident | 03/29/20 |
| 3,006 | Broward | 51 | Male | Yes | ECUADOR; FL | Yes | FL resident | 03/29/20 |
| 3,007 | Broward | 32 | Female | Yes | BRAZIL; FL | Unknown | FL resident | 03/29/20 |
| 3,008 | Broward | 53 | Male | Yes | AR; FL; OR | Yes | FL resident | 03/29/20 |
| 3,009 | Broward | 40 | Male | No | | Yes | FL resident | 03/29/20 |
| 3,010 | Broward | 31 | Male | No | | Yes | FL resident | 03/29/20 |
| 3,011 | Broward | 27 | Male | No | | No | FL resident | 03/29/20 |
| 3,012 | Broward | 71 | Male | No | | Yes | FL resident | 03/29/20 |
| 3,013 | Broward | 26 | Female | Yes | NV | No | FL resident | 03/29/20 |
| 3,014 | Broward | 45 | Male | No | | Unknown | FL resident | 03/29/20 |
| 3,015 | Broward | 27 | Male | No | | Unknown | FL resident | 03/29/20 |
| 3,016 | Broward | 35 | Male | Yes | FL; GA; NY | Unknown | FL resident | 03/29/20 |
| 3,017 | Broward | 30 | Female | No | | No | FL resident | 03/29/20 |
| 3,018 | Broward | 60 | Female | No | | No | FL resident | 03/29/20 |
| 3,019 | Broward | 39 | Male | No | | Unknown | FL resident | 03/29/20 |
| 3,020 | Broward | 46 | Female | No | | Yes | FL resident | 03/29/20 |
| 3,021 | Broward | 68 | Male | No | | No | FL resident | 03/29/20 |
| 3,022 | Broward | 45 | Male | No | | Unknown | FL resident | 03/29/20 |
| 3,023 | Broward | 31 | Male | No | | Yes | FL resident | 03/29/20 |
| 3,024 | Broward | 53 | Female | Yes | FRANCE | Yes | FL resident | 03/29/20 |
| 3,025 | Broward | 22 | Female | No | | Unknown | FL resident | 03/29/20 |
| 3,026 | Broward | 54 | Female | Yes | UNITED KINGDOM | Unknown | FL resident | 03/29/20 |
| 3,027 | Broward | 74 | Female | No | | No | FL resident | 03/29/20 |
| 3,028 | Broward | 32 | Female | No | | Unknown | FL resident | 03/29/20 |
| 3,029 | Broward | 28 | Female | No | | Unknown | FL resident | 03/29/20 |
| 3,030 | Broward | 43 | Female | Yes | CO; FL | No | FL resident | 03/29/20 |

Coronavirus: line list of cases

Data through Jun 23, 2020 verified as of Jun 24, 2020 at 09:25 AM

Data in this report are provisional and subject to change.

| Case | County | Age | Gender | Travel related | Travel detail | Contact with a confirmed case | Jurisdiction | Date case counted |
|-------|---------|-----|--------|----------------|------------------------|-------------------------------|--------------|-------------------|
| 3,031 | Broward | 67 | Female | No | | Yes | FL resident | 03/29/20 |
| 3,032 | Broward | 44 | Female | No | | Unknown | FL resident | 03/29/20 |
| 3,033 | Broward | 21 | Female | Yes | FL; NY | No | FL resident | 03/29/20 |
| 3,034 | Broward | 47 | Male | No | | Unknown | FL resident | 03/29/20 |
| 3,035 | Broward | 47 | Female | Yes | FL; GA; NY; TX | Yes | FL resident | 03/29/20 |
| 3,036 | Broward | 27 | Female | Yes | NJ | Unknown | FL resident | 03/29/20 |
| 3,037 | Broward | 30 | Female | No | | Unknown | FL resident | 03/29/20 |
| 3,038 | Broward | 36 | Male | Yes | CA; FL; NY | Unknown | FL resident | 03/29/20 |
| 3,039 | Broward | 20 | Female | No | | Yes | FL resident | 03/29/20 |
| 3,040 | Broward | 65 | Female | No | | Unknown | FL resident | 03/29/20 |
| 3,041 | Broward | 61 | Female | Yes | CA; FL | No | FL resident | 03/29/20 |
| 3,042 | Broward | 45 | Male | Yes | HONDURAS | Yes | FL resident | 03/29/20 |
| 3,043 | Broward | 37 | Female | No | | No | FL resident | 03/29/20 |
| 3,044 | Broward | 52 | Female | Yes | FL; MN | No | FL resident | 03/29/20 |
| 3,045 | Broward | 36 | Male | No | | Unknown | FL resident | 03/29/20 |
| 3,046 | Broward | 52 | Male | No | | Unknown | FL resident | 03/29/20 |
| 3,047 | Broward | 35 | Male | No | | Yes | FL resident | 03/29/20 |
| 3,048 | Broward | 57 | Female | No | | Yes | FL resident | 03/29/20 |
| 3,049 | Broward | 21 | Male | No | | Yes | FL resident | 03/29/20 |
| 3,050 | Broward | 24 | Male | No | | Unknown | FL resident | 03/29/20 |
| 3,051 | Broward | 32 | Male | Yes | CARIBBEAN | Unknown | FL resident | 03/29/20 |
| 3,052 | Broward | 28 | Female | No | | Unknown | FL resident | 03/29/20 |
| 3,053 | Broward | 27 | Female | No | | Unknown | FL resident | 03/29/20 |
| 3,054 | Broward | 50 | Female | Yes | NY; TX | Yes | FL resident | 03/29/20 |
| 3,055 | Broward | 63 | Male | No | | No | FL resident | 03/29/20 |
| 3,056 | Broward | 23 | Female | No | | Yes | FL resident | 03/29/20 |
| 3,057 | Broward | 52 | Male | No | | Unknown | FL resident | 03/29/20 |
| 3,058 | Broward | 25 | Female | Yes | CARIBBEAN; FL | Unknown | FL resident | 03/29/20 |
| 3,059 | Broward | 44 | Male | Yes | FL; NY | Unknown | FL resident | 03/29/20 |
| 3,060 | Broward | 68 | Male | No | | Unknown | FL resident | 03/29/20 |
| 3,061 | Broward | 31 | Female | No | | Unknown | FL resident | 03/29/20 |
| 3,062 | Broward | 52 | Male | No | | Yes | FL resident | 03/29/20 |
| 3,063 | Broward | 65 | Male | No | | Yes | FL resident | 03/29/20 |
| 3,064 | Broward | 51 | Male | No | | Unknown | FL resident | 03/29/20 |
| 3,065 | Broward | 81 | Female | No | | No | FL resident | 03/29/20 |
| 3,066 | Broward | 56 | Male | No | | Unknown | FL resident | 03/29/20 |
| 3,067 | Broward | 59 | Female | No | | Yes | FL resident | 03/29/20 |
| 3,068 | Broward | 56 | Female | No | | Unknown | FL resident | 03/29/20 |
| 3,069 | Broward | 59 | Male | No | | Yes | FL resident | 03/29/20 |
| 3,070 | Broward | 84 | Male | No | | Yes | FL resident | 03/29/20 |
| 3,071 | Broward | 39 | Female | No | | Yes | FL resident | 03/29/20 |
| 3,072 | Broward | 21 | Male | No | | Yes | FL resident | 03/29/20 |
| 3,073 | Broward | 20 | Male | No | | Yes | FL resident | 03/29/20 |
| 3,074 | Broward | 81 | Male | No | | No | FL resident | 03/29/20 |
| 3,075 | Broward | 70 | Male | No | | No | FL resident | 03/29/20 |
| 3,076 | Broward | 35 | Female | Yes | NY | No | FL resident | 03/29/20 |
| 3,077 | Broward | 41 | Male | Yes | DOMINICAN REPUBLIC; FL | No | FL resident | 03/29/20 |
| 3,078 | Broward | 20 | Female | No | | Yes | FL resident | 03/29/20 |
| 3,079 | Broward | 82 | Female | No | | Yes | FL resident | 03/29/20 |
| 3,080 | Broward | 53 | Female | No | | Yes | FL resident | 03/29/20 |
| 3,081 | Broward | 30 | Female | No | | No | FL resident | 03/29/20 |
| 3,082 | Broward | 50 | Female | No | | Unknown | FL resident | 03/29/20 |
| 3,083 | Broward | 76 | Male | No | | No | FL resident | 03/29/20 |
| 3,084 | Broward | 41 | Male | No | | No | FL resident | 03/29/20 |
| 3,085 | Broward | 18 | Female | No | | Yes | FL resident | 03/29/20 |
| 3,086 | Broward | 45 | Male | No | | Yes | FL resident | 03/29/20 |
| 3,087 | Broward | 50 | Male | No | | Unknown | FL resident | 03/29/20 |
| 3,088 | Broward | 48 | Male | No | | No | FL resident | 03/29/20 |
| 3,089 | Broward | 40 | Female | No | | Yes | FL resident | 03/29/20 |
| 3,090 | Broward | 46 | Female | No | | Yes | FL resident | 03/29/20 |
| 3,091 | Broward | 51 | Male | No | | Yes | FL resident | 03/29/20 |
| 3,092 | Broward | 50 | Female | No | | Unknown | FL resident | 03/29/20 |

Coronavirus: line list of cases

Data through Jun 23, 2020 verified as of Jun 24, 2020 at 09:25 AM

Data in this report are provisional and subject to change.

| Case | County | Age | Gender | Travel related | Travel detail | Contact with a confirmed case | Jurisdiction | Date case counted |
|-------|---------|-----|--------|----------------|------------------------------------|-------------------------------|--------------|-------------------|
| 3,093 | Broward | 8 | Female | No | | Unknown | FL resident | 03/29/20 |
| 3,094 | Broward | 31 | Male | No | | Yes | FL resident | 03/29/20 |
| 3,095 | Broward | 33 | Male | Yes | FL; NY | Unknown | FL resident | 03/29/20 |
| 3,096 | Broward | 84 | Female | No | | Yes | FL resident | 03/29/20 |
| 3,097 | Broward | 31 | Female | Yes | MOROCCO; NY; SPAIN; UNITED KINGDOM | Unknown | FL resident | 03/29/20 |
| 3,098 | Broward | 38 | Male | No | | Yes | FL resident | 03/29/20 |
| 3,099 | Broward | 38 | Female | No | | Yes | FL resident | 03/29/20 |
| 3,100 | Broward | 44 | Female | No | | Yes | FL resident | 03/29/20 |
| 3,101 | Broward | 61 | Male | No | | Yes | FL resident | 03/29/20 |
| 3,102 | Broward | 31 | Female | Yes | MEXICO | Yes | FL resident | 03/29/20 |
| 3,103 | Broward | 51 | Female | No | | Unknown | FL resident | 03/29/20 |
| 3,104 | Broward | 33 | Male | Yes | MEXICO | Yes | FL resident | 03/29/20 |
| 3,105 | Broward | 36 | Female | Yes | MEXICO | Yes | FL resident | 03/29/20 |
| 3,106 | Broward | 40 | Female | No | | No | FL resident | 03/29/20 |
| 3,107 | Broward | 21 | Female | Yes | FRANCE | Yes | FL resident | 03/29/20 |
| 3,108 | Broward | 53 | Male | Yes | NY | Yes | FL resident | 03/29/20 |
| 3,109 | Broward | 21 | Female | Yes | FL; SPAIN; SWITZERLAND | Unknown | FL resident | 03/29/20 |
| 3,110 | Broward | 19 | Male | No | | Yes | FL resident | 03/29/20 |
| 3,111 | Broward | 76 | Male | Yes | FL; NY | Yes | FL resident | 03/29/20 |
| 3,112 | Broward | 68 | Male | No | | No | FL resident | 03/29/20 |
| 3,113 | Broward | 73 | Female | No | | Yes | FL resident | 03/29/20 |
| 3,114 | Broward | 41 | Female | No | | Yes | FL resident | 03/29/20 |
| 3,115 | Broward | 63 | Male | No | | Unknown | FL resident | 03/30/20 |
| 3,116 | Broward | 56 | Male | No | | No | FL resident | 03/30/20 |
| 3,117 | Broward | 45 | Female | No | | Unknown | FL resident | 03/30/20 |
| 3,118 | Broward | 48 | Female | No | | Yes | FL resident | 03/30/20 |
| 3,119 | Broward | 44 | Female | No | | Unknown | FL resident | 03/30/20 |
| 3,120 | Broward | 39 | Male | No | | Yes | FL resident | 03/30/20 |
| 3,121 | Broward | 29 | Female | No | | No | FL resident | 03/30/20 |
| 3,122 | Broward | 36 | Female | No | | No | FL resident | 03/30/20 |
| 3,123 | Broward | 41 | Female | No | | Yes | FL resident | 03/30/20 |
| 3,124 | Broward | 56 | Female | No | | Yes | FL resident | 03/30/20 |
| 3,125 | Broward | 38 | Female | No | | Unknown | FL resident | 03/30/20 |
| 3,126 | Broward | 87 | Female | No | | Unknown | FL resident | 03/30/20 |
| 3,127 | Broward | 41 | Female | No | | No | FL resident | 03/30/20 |
| 3,128 | Broward | 29 | Male | No | | Yes | FL resident | 03/30/20 |
| 3,129 | Broward | 63 | Female | No | | No | FL resident | 03/30/20 |
| 3,130 | Broward | 50 | Female | No | | Yes | FL resident | 03/30/20 |
| 3,131 | Broward | 41 | Male | No | | No | FL resident | 03/30/20 |
| 3,132 | Broward | 46 | Male | No | | No | FL resident | 03/30/20 |
| 3,133 | Broward | 36 | Male | Yes | CANADA; FL | Unknown | FL resident | 03/30/20 |
| 3,134 | Broward | 52 | Male | Yes | FL; GA | No | FL resident | 03/30/20 |
| 3,135 | Broward | 24 | Female | No | | Yes | FL resident | 03/30/20 |
| 3,136 | Broward | 49 | Female | No | | Unknown | FL resident | 03/30/20 |
| 3,137 | Broward | 56 | Female | Yes | FL; JORDAN | Unknown | FL resident | 03/30/20 |
| 3,138 | Broward | 40 | Female | No | | Yes | FL resident | 03/30/20 |
| 3,139 | Broward | 64 | Female | No | | Unknown | FL resident | 03/30/20 |
| 3,140 | Broward | 46 | Male | Yes | GA | Yes | FL resident | 03/30/20 |
| 3,141 | Broward | 53 | Male | No | | Yes | FL resident | 03/30/20 |
| 3,142 | Broward | 54 | Male | Yes | COLOMBIA | Yes | FL resident | 03/30/20 |
| 3,143 | Broward | 74 | Female | Yes | FL; VENEZUELA | No | FL resident | 03/30/20 |
| 3,144 | Broward | 44 | Female | No | | Yes | FL resident | 03/30/20 |
| 3,145 | Broward | 61 | Male | Yes | FL; GA | Unknown | FL resident | 03/30/20 |
| 3,146 | Broward | 51 | Female | No | | Unknown | FL resident | 03/30/20 |
| 3,147 | Broward | 71 | Female | No | | Yes | FL resident | 03/30/20 |
| 3,148 | Broward | 26 | Female | No | | Yes | FL resident | 03/30/20 |
| 3,149 | Broward | 47 | Male | Yes | NY | Unknown | FL resident | 03/30/20 |
| 3,150 | Broward | 64 | Female | Yes | DOMINICAN REPUBLIC | Yes | FL resident | 03/30/20 |
| 3,151 | Broward | 67 | Male | No | | Unknown | FL resident | 03/30/20 |
| 3,152 | Broward | 64 | Female | No | | Yes | FL resident | 03/30/20 |
| 3,153 | Broward | 20 | Male | Yes | BAHAMAS; NC | No | FL resident | 03/30/20 |

Coronavirus: line list of cases

Data through Jun 23, 2020 verified as of Jun 24, 2020 at 09:25 AM

Data in this report are provisional and subject to change.

| Case | County | Age | Gender | Travel related | Travel detail | Contact with a confirmed case | Jurisdiction | Date case counted |
|-------|---------|-----|--------|----------------|----------------------------------|-------------------------------|--------------|-------------------|
| 3,154 | Broward | 37 | Male | No | | Unknown | FL resident | 03/30/20 |
| 3,155 | Broward | 26 | Female | No | | Unknown | FL resident | 03/30/20 |
| 3,156 | Broward | 57 | Male | No | | No | FL resident | 03/30/20 |
| 3,157 | Broward | 14 | Female | No | | No | FL resident | 03/30/20 |
| 3,158 | Broward | 40 | Male | No | | No | FL resident | 03/30/20 |
| 3,159 | Broward | 30 | Female | No | | Yes | FL resident | 03/30/20 |
| 3,160 | Broward | 75 | Male | Yes | GERMANY | Unknown | FL resident | 03/30/20 |
| 3,161 | Broward | 75 | Female | No | | Unknown | FL resident | 03/30/20 |
| 3,162 | Broward | 42 | Male | No | | No | FL resident | 03/30/20 |
| 3,163 | Broward | 52 | Female | Yes | FL; Jamaica | No | FL resident | 03/30/20 |
| 3,164 | Broward | 26 | Male | No | | Unknown | FL resident | 03/30/20 |
| 3,165 | Broward | 61 | Male | Yes | Dominican Republic; FL | No | FL resident | 03/30/20 |
| 3,166 | Broward | 37 | Female | No | | Yes | FL resident | 03/30/20 |
| 3,167 | Broward | 40 | Male | No | | Unknown | FL resident | 03/30/20 |
| 3,168 | Broward | 22 | Female | Yes | FL; NY | Unknown | FL resident | 03/30/20 |
| 3,169 | Broward | 27 | Female | No | | Yes | FL resident | 03/30/20 |
| 3,170 | Broward | 45 | Male | No | | Yes | FL resident | 03/30/20 |
| 3,171 | Broward | 31 | Male | No | | Yes | FL resident | 03/30/20 |
| 3,172 | Broward | 34 | Female | No | | No | FL resident | 03/30/20 |
| 3,173 | Broward | 60 | Female | No | | Unknown | FL resident | 03/30/20 |
| 3,174 | Broward | 50 | Male | No | | Unknown | FL resident | 03/30/20 |
| 3,175 | Broward | 33 | Male | No | | Yes | FL resident | 03/30/20 |
| 3,176 | Broward | 30 | Male | No | | Yes | FL resident | 03/30/20 |
| 3,177 | Broward | 60 | Male | No | | No | FL resident | 03/30/20 |
| 3,178 | Broward | 23 | Male | No | | No | FL resident | 03/30/20 |
| 3,179 | Broward | 48 | Male | No | | Yes | FL resident | 03/30/20 |
| 3,180 | Broward | 39 | Male | Yes | AFGHANISTAN; EUROPE; MIDDLE EAST | Unknown | FL resident | 03/30/20 |
| 3,181 | Broward | 73 | Female | No | | Yes | FL resident | 03/30/20 |
| 3,182 | Broward | 48 | Female | Yes | FL; NY | No | FL resident | 03/30/20 |
| 3,183 | Broward | 19 | Female | Yes | FL; PA | No | FL resident | 03/30/20 |
| 3,184 | Broward | 63 | Male | No | | No | FL resident | 03/30/20 |
| 3,185 | Broward | 76 | Male | No | | Yes | FL resident | 03/30/20 |
| 3,186 | Broward | 68 | Female | No | | No | FL resident | 03/30/20 |
| 3,187 | Broward | 48 | Female | No | | Unknown | FL resident | 03/30/20 |
| 3,188 | Broward | 54 | Male | No | | Yes | FL resident | 03/30/20 |
| 3,189 | Broward | 33 | Female | No | | Unknown | FL resident | 03/30/20 |
| 3,190 | Broward | 47 | Male | No | | Unknown | FL resident | 03/30/20 |
| 3,191 | Broward | 36 | Female | No | | Unknown | FL resident | 03/30/20 |
| 3,192 | Broward | 45 | Male | No | | Yes | FL resident | 03/30/20 |
| 3,193 | Broward | 65 | Male | No | | Unknown | FL resident | 03/30/20 |
| 3,194 | Broward | 32 | Female | No | | Yes | FL resident | 03/30/20 |
| 3,195 | Broward | 59 | Male | No | | No | FL resident | 03/30/20 |
| 3,196 | Broward | 44 | Female | No | | No | FL resident | 03/30/20 |
| 3,197 | Broward | 44 | Male | Yes | DOMINICAN REPUBLIC | Unknown | FL resident | 03/30/20 |
| 3,198 | Broward | 44 | Female | No | | No | FL resident | 03/30/20 |
| 3,199 | Broward | 57 | Male | No | | Yes | FL resident | 03/30/20 |
| 3,200 | Broward | 53 | Male | No | | Yes | FL resident | 03/30/20 |
| 3,201 | Broward | 56 | Female | No | | Unknown | FL resident | 03/30/20 |
| 3,202 | Broward | 20 | Female | Yes | FL; SPAIN | No | FL resident | 03/30/20 |
| 3,203 | Broward | 57 | Female | No | | No | FL resident | 03/30/20 |
| 3,204 | Broward | 63 | Female | No | | Unknown | FL resident | 03/30/20 |
| 3,205 | Broward | 32 | Female | No | | Yes | FL resident | 03/30/20 |
| 3,206 | Broward | 66 | Male | No | | Yes | FL resident | 03/30/20 |
| 3,207 | Broward | 35 | Female | No | | Yes | FL resident | 03/30/20 |
| 3,208 | Broward | 54 | Female | No | | Yes | FL resident | 03/30/20 |
| 3,209 | Broward | 20 | Female | No | | Unknown | FL resident | 03/30/20 |
| 3,210 | Broward | 41 | Male | No | | Yes | FL resident | 03/30/20 |
| 3,211 | Broward | 41 | Male | No | | No | FL resident | 03/30/20 |
| 3,212 | Broward | 39 | Female | No | | No | FL resident | 03/30/20 |
| 3,213 | Broward | 59 | Male | No | | No | FL resident | 03/30/20 |
| 3,214 | Broward | 42 | Male | No | | Unknown | FL resident | 03/30/20 |

Coronavirus: line list of cases

Data through Jun 23, 2020 verified as of Jun 24, 2020 at 09:25 AM

Data in this report are provisional and subject to change.

| Case | County | Age | Gender | Travel related | Travel detail | Contact with a confirmed case | Jurisdiction | Date case counted |
|-------|---------|-----|--------|----------------|------------------|-------------------------------|--------------|-------------------|
| 3,215 | Broward | 58 | Female | Yes | ID | Yes | FL resident | 03/30/20 |
| 3,216 | Broward | 29 | Male | No | | Unknown | FL resident | 03/30/20 |
| 3,217 | Broward | 32 | Female | Yes | FL; NY | Yes | FL resident | 03/30/20 |
| 3,218 | Broward | 68 | Male | No | | No | FL resident | 03/30/20 |
| 3,219 | Broward | 35 | Male | No | | Unknown | FL resident | 03/30/20 |
| 3,220 | Broward | 49 | Female | No | | Unknown | FL resident | 03/30/20 |
| 3,221 | Broward | 45 | Male | No | | Yes | FL resident | 03/30/20 |
| 3,222 | Broward | 67 | Female | No | | No | FL resident | 03/30/20 |
| 3,223 | Broward | 54 | Female | No | | No | FL resident | 03/30/20 |
| 3,224 | Broward | 70 | Female | Yes | BAHAMAS; FL | Unknown | FL resident | 03/30/20 |
| 3,225 | Broward | 46 | Female | No | | No | FL resident | 03/30/20 |
| 3,226 | Broward | 54 | Female | Yes | NJ | Yes | FL resident | 03/30/20 |
| 3,227 | Broward | 34 | Female | No | | Unknown | FL resident | 03/30/20 |
| 3,228 | Broward | 60 | Male | No | | Unknown | FL resident | 03/30/20 |
| 3,229 | Broward | 45 | Male | No | | Unknown | FL resident | 03/30/20 |
| 3,230 | Broward | 63 | Male | Yes | FL; MI | Yes | FL resident | 03/30/20 |
| 3,231 | Broward | 25 | Male | Yes | FL; GA | Yes | FL resident | 03/30/20 |
| 3,232 | Broward | 77 | Male | No | | Unknown | FL resident | 03/30/20 |
| 3,233 | Broward | 67 | Male | No | | Yes | FL resident | 03/30/20 |
| 3,234 | Broward | 65 | Male | No | | No | FL resident | 03/30/20 |
| 3,235 | Broward | 22 | Female | Yes | FL; GA | Yes | FL resident | 03/30/20 |
| 3,236 | Broward | 54 | Male | No | | Yes | FL resident | 03/30/20 |
| 3,237 | Broward | 89 | Male | No | | No | FL resident | 03/30/20 |
| 3,238 | Broward | 60 | Female | No | | Unknown | FL resident | 03/30/20 |
| 3,239 | Broward | 49 | Male | No | | No | FL resident | 03/30/20 |
| 3,240 | Broward | 77 | Female | No | | Yes | FL resident | 03/30/20 |
| 3,241 | Broward | 53 | Male | No | | Unknown | FL resident | 03/30/20 |
| 3,242 | Broward | 28 | Female | No | | Unknown | FL resident | 03/30/20 |
| 3,243 | Broward | 19 | Female | Yes | NY | Unknown | FL resident | 03/30/20 |
| 3,244 | Broward | 55 | Female | No | | Unknown | FL resident | 03/30/20 |
| 3,245 | Broward | 21 | Female | No | | No | FL resident | 03/30/20 |
| 3,246 | Broward | 60 | Male | Yes | ARGENTINA; ITALY | Yes | FL resident | 03/30/20 |
| 3,247 | Broward | 47 | Male | No | | Unknown | FL resident | 03/30/20 |
| 3,248 | Broward | 34 | Female | No | | Yes | FL resident | 03/30/20 |
| 3,249 | Broward | 47 | Female | No | | Unknown | FL resident | 03/30/20 |
| 3,250 | Broward | 28 | Female | No | | Unknown | FL resident | 03/30/20 |
| 3,251 | Broward | 27 | Male | No | | No | FL resident | 03/30/20 |
| 3,252 | Broward | 80 | Female | No | | Unknown | FL resident | 03/30/20 |
| 3,253 | Broward | 57 | Male | No | | Unknown | FL resident | 03/30/20 |
| 3,254 | Broward | 11 | Female | No | | Yes | FL resident | 03/30/20 |
| 3,255 | Broward | 24 | Male | Yes | FL; NV | Yes | FL resident | 03/30/20 |
| 3,256 | Broward | 41 | Male | Yes | TN | Yes | FL resident | 03/30/20 |
| 3,257 | Broward | 85 | Male | No | | Unknown | FL resident | 03/30/20 |
| 3,258 | Broward | 72 | Male | No | | Yes | FL resident | 03/30/20 |
| 3,259 | Broward | 36 | Female | No | | Yes | FL resident | 03/30/20 |
| 3,260 | Broward | 36 | Male | No | | Yes | FL resident | 03/30/20 |
| 3,261 | Broward | 77 | Male | Yes | FL; GA | No | FL resident | 03/30/20 |
| 3,262 | Broward | 35 | Female | No | | Yes | FL resident | 03/30/20 |
| 3,263 | Broward | 25 | Female | No | | Yes | FL resident | 03/30/20 |
| 3,264 | Broward | 71 | Male | Yes | BELIZE; MEXICO | Yes | FL resident | 03/30/20 |
| 3,265 | Broward | 23 | Female | No | | Yes | FL resident | 03/30/20 |
| 3,266 | Broward | 54 | Male | No | | No | FL resident | 03/30/20 |
| 3,267 | Broward | 57 | Male | No | | Unknown | FL resident | 03/30/20 |
| 3,268 | Broward | 28 | Male | No | | Unknown | FL resident | 03/30/20 |
| 3,269 | Broward | 46 | Female | No | | Unknown | FL resident | 03/31/20 |
| 3,270 | Broward | 75 | Male | No | | Yes | FL resident | 03/31/20 |
| 3,271 | Broward | 41 | Female | No | | Yes | FL resident | 03/31/20 |
| 3,272 | Broward | 43 | Female | No | | No | FL resident | 03/31/20 |
| 3,273 | Broward | 47 | Male | No | | Yes | FL resident | 03/31/20 |
| 3,274 | Broward | 55 | Male | No | | Yes | FL resident | 03/31/20 |
| 3,275 | Broward | 58 | Male | No | | No | FL resident | 03/31/20 |
| 3,276 | Broward | 77 | Male | No | | No | FL resident | 03/31/20 |

Coronavirus: line list of cases

Data through Jun 23, 2020 verified as of Jun 24, 2020 at 09:25 AM

Data in this report are provisional and subject to change.

| Case | County | Age | Gender | Travel related | Travel detail | Contact with a confirmed case | Jurisdiction | Date case counted |
|-------|---------|-----|--------|----------------|--------------------|-------------------------------|--------------|-------------------|
| 3,277 | Broward | 39 | Male | Yes | CA; FL | Yes | FL resident | 03/31/20 |
| 3,278 | Broward | 71 | Male | No | | Yes | FL resident | 03/31/20 |
| 3,279 | Broward | 51 | Female | No | | Yes | FL resident | 03/31/20 |
| 3,280 | Broward | 52 | Female | Yes | NY | No | FL resident | 03/31/20 |
| 3,281 | Broward | 25 | Female | No | | No | FL resident | 03/31/20 |
| 3,282 | Broward | 84 | Female | No | | Yes | FL resident | 03/31/20 |
| 3,283 | Broward | 36 | Female | No | | Unknown | FL resident | 03/31/20 |
| 3,284 | Broward | 77 | Male | No | | Unknown | FL resident | 03/31/20 |
| 3,285 | Broward | 57 | Female | No | | Yes | FL resident | 03/31/20 |
| 3,286 | Broward | 74 | Male | No | | No | FL resident | 03/31/20 |
| 3,287 | Broward | 30 | Male | No | | No | FL resident | 03/31/20 |
| 3,288 | Broward | 69 | Female | No | | Unknown | FL resident | 03/31/20 |
| 3,289 | Broward | 45 | Female | No | | Yes | FL resident | 03/31/20 |
| 3,290 | Broward | 60 | Female | No | | Yes | FL resident | 03/31/20 |
| 3,291 | Broward | 45 | Male | No | | Yes | FL resident | 03/31/20 |
| 3,292 | Broward | 64 | Female | No | | Yes | FL resident | 03/31/20 |
| 3,293 | Broward | 28 | Male | No | | No | FL resident | 03/31/20 |
| 3,294 | Broward | 33 | Female | No | | Unknown | FL resident | 03/31/20 |
| 3,295 | Broward | 61 | Female | No | | No | FL resident | 03/31/20 |
| 3,296 | Broward | 20 | Female | Yes | IRELAND | Yes | FL resident | 03/31/20 |
| 3,297 | Broward | 49 | Female | No | | Yes | FL resident | 03/31/20 |
| 3,298 | Broward | 54 | Male | Yes | NJ | Yes | FL resident | 03/31/20 |
| 3,299 | Broward | 49 | Male | No | | Yes | FL resident | 03/31/20 |
| 3,300 | Broward | 39 | Male | Yes | FL; NJ | Yes | FL resident | 03/31/20 |
| 3,301 | Broward | 53 | Female | No | | Yes | FL resident | 03/31/20 |
| 3,302 | Broward | 55 | Female | Yes | AZ | Yes | FL resident | 03/31/20 |
| 3,303 | Broward | 42 | Female | No | | Yes | FL resident | 03/31/20 |
| 3,304 | Broward | 36 | Female | Yes | FL; NJ | Yes | FL resident | 03/31/20 |
| 3,305 | Broward | 36 | Female | No | | Unknown | FL resident | 03/31/20 |
| 3,306 | Broward | 31 | Male | No | | Yes | FL resident | 03/31/20 |
| 3,307 | Broward | 39 | Female | No | | No | FL resident | 03/31/20 |
| 3,308 | Broward | 55 | Male | No | | Unknown | FL resident | 03/31/20 |
| 3,309 | Broward | 60 | Female | No | | Yes | FL resident | 03/31/20 |
| 3,310 | Broward | 62 | Female | No | | Yes | FL resident | 03/31/20 |
| 3,311 | Broward | 28 | Male | No | | No | FL resident | 03/31/20 |
| 3,312 | Broward | 51 | Female | No | | Unknown | FL resident | 03/31/20 |
| 3,313 | Broward | 30 | Male | No | | Yes | FL resident | 03/31/20 |
| 3,314 | Broward | 40 | Male | No | | No | FL resident | 03/31/20 |
| 3,315 | Broward | 32 | Male | No | | No | FL resident | 03/31/20 |
| 3,316 | Broward | 26 | Male | No | | Yes | FL resident | 03/31/20 |
| 3,317 | Broward | 40 | Male | No | | No | FL resident | 03/31/20 |
| 3,318 | Broward | 57 | Female | No | | Yes | FL resident | 03/31/20 |
| 3,319 | Broward | 72 | Female | No | | Yes | FL resident | 03/31/20 |
| 3,320 | Broward | 67 | Female | Yes | FL; UNITED KINGDOM | Unknown | FL resident | 03/31/20 |
| 3,321 | Broward | 76 | Male | No | | Yes | FL resident | 03/31/20 |
| 3,322 | Broward | 58 | Female | No | | Yes | FL resident | 03/31/20 |
| 3,323 | Broward | 39 | Female | No | | Yes | FL resident | 03/31/20 |
| 3,324 | Broward | 53 | Male | No | | Yes | FL resident | 03/31/20 |
| 3,325 | Broward | 68 | Female | No | | Unknown | FL resident | 03/31/20 |
| 3,326 | Broward | 44 | Female | No | | Yes | FL resident | 03/31/20 |
| 3,327 | Broward | 61 | Male | No | | Yes | FL resident | 03/31/20 |
| 3,328 | Broward | 47 | Male | No | | Yes | FL resident | 03/31/20 |
| 3,329 | Broward | 34 | Male | No | | No | FL resident | 03/31/20 |
| 3,330 | Broward | 61 | Female | No | | Yes | FL resident | 03/31/20 |
| 3,331 | Broward | 62 | Male | No | | Yes | FL resident | 03/31/20 |
| 3,332 | Broward | 72 | Female | No | | No | FL resident | 03/31/20 |
| 3,333 | Broward | 59 | Male | Yes | FL; MI | Yes | FL resident | 03/31/20 |
| 3,334 | Broward | 59 | Male | No | | No | FL resident | 03/31/20 |
| 3,335 | Broward | 39 | Female | No | | Yes | FL resident | 03/31/20 |
| 3,336 | Broward | 46 | Female | No | | No | FL resident | 03/31/20 |
| 3,337 | Broward | 30 | Female | No | | Unknown | FL resident | 03/31/20 |
| 3,338 | Broward | 63 | Female | No | | Unknown | FL resident | 03/31/20 |

Coronavirus: line list of cases

Data through Jun 23, 2020 verified as of Jun 24, 2020 at 09:25 AM

Data in this report are provisional and subject to change.

| Case | County | Age | Gender | Travel related | Travel detail | Contact with a confirmed case | Jurisdiction | Date case counted |
|-------|---------|-----|--------|----------------|-----------------------|-------------------------------|--------------|-------------------|
| 3,339 | Broward | 23 | Female | No | | Yes | FL resident | 03/31/20 |
| 3,340 | Broward | 54 | Male | No | | Unknown | FL resident | 03/31/20 |
| 3,341 | Broward | 59 | Male | No | | No | FL resident | 03/31/20 |
| 3,342 | Broward | 84 | Male | No | | No | FL resident | 03/31/20 |
| 3,343 | Broward | 52 | Female | Yes | CARIBBEAN; FL; MEXICO | Yes | FL resident | 03/31/20 |
| 3,344 | Broward | 64 | Female | No | | Yes | FL resident | 03/31/20 |
| 3,345 | Broward | 84 | Female | No | | Yes | FL resident | 03/31/20 |
| 3,346 | Broward | 34 | Female | Yes | COLOMBIA | Yes | FL resident | 03/31/20 |
| 3,347 | Broward | 21 | Male | No | | Unknown | FL resident | 03/31/20 |
| 3,348 | Broward | 51 | Male | No | | No | FL resident | 03/31/20 |
| 3,349 | Broward | 54 | Male | No | | No | FL resident | 03/31/20 |
| 3,350 | Broward | 36 | Male | No | | No | FL resident | 03/31/20 |
| 3,351 | Broward | 39 | Male | Yes | BAHAMAS | Yes | FL resident | 04/01/20 |
| 3,352 | Broward | 49 | Female | Yes | FL; MD; UT | Unknown | FL resident | 04/01/20 |
| 3,353 | Broward | 39 | Male | Yes | JAMAICA | No | FL resident | 04/01/20 |
| 3,354 | Broward | 74 | Male | Yes | FL; UNKNOWN | Yes | FL resident | 04/01/20 |
| 3,355 | Broward | 78 | Male | No | | Yes | FL resident | 04/01/20 |
| 3,356 | Broward | 28 | Male | No | | Yes | FL resident | 04/01/20 |
| 3,357 | Broward | 41 | Male | No | | Unknown | FL resident | 04/01/20 |
| 3,358 | Broward | 25 | Female | No | | No | FL resident | 04/01/20 |
| 3,359 | Broward | 38 | Male | No | | Yes | FL resident | 04/01/20 |
| 3,360 | Broward | 48 | Female | No | | No | FL resident | 04/01/20 |
| 3,361 | Broward | 68 | Male | No | | Unknown | FL resident | 04/01/20 |
| 3,362 | Broward | 30 | Female | No | | Yes | FL resident | 04/01/20 |
| 3,363 | Broward | 88 | Male | No | | Unknown | FL resident | 04/01/20 |
| 3,364 | Broward | 61 | Female | No | | Yes | FL resident | 04/01/20 |
| 3,365 | Broward | 55 | Female | No | | Unknown | FL resident | 04/01/20 |
| 3,366 | Broward | 70 | Male | No | | Yes | FL resident | 04/01/20 |
| 3,367 | Broward | 92 | Female | No | | Yes | FL resident | 04/01/20 |
| 3,368 | Broward | 84 | Male | No | | Unknown | FL resident | 04/01/20 |
| 3,369 | Broward | 67 | Male | Yes | FL; NY | No | FL resident | 04/01/20 |
| 3,370 | Broward | 61 | Male | No | | Unknown | FL resident | 04/01/20 |
| 3,371 | Broward | 26 | Male | No | | No | FL resident | 04/01/20 |
| 3,372 | Broward | 41 | Male | No | | Unknown | FL resident | 04/01/20 |
| 3,373 | Broward | 60 | Female | No | | No | FL resident | 04/01/20 |
| 3,374 | Broward | 51 | Female | No | | No | FL resident | 04/01/20 |
| 3,375 | Broward | 53 | Male | No | | Unknown | FL resident | 04/01/20 |
| 3,376 | Broward | 21 | Female | No | | Unknown | FL resident | 04/01/20 |
| 3,377 | Broward | 75 | Female | No | | Unknown | FL resident | 04/01/20 |
| 3,378 | Broward | 53 | Female | No | | Unknown | FL resident | 04/01/20 |
| 3,379 | Broward | 58 | Female | No | | Yes | FL resident | 04/01/20 |
| 3,380 | Broward | 41 | Female | No | | No | FL resident | 04/01/20 |
| 3,381 | Broward | 50 | Female | No | | Unknown | FL resident | 04/01/20 |
| 3,382 | Broward | 37 | Female | No | | Yes | FL resident | 04/01/20 |
| 3,383 | Broward | 25 | Male | No | | No | FL resident | 04/01/20 |
| 3,384 | Broward | 39 | Female | No | | Yes | FL resident | 04/01/20 |
| 3,385 | Broward | 35 | Male | No | | Unknown | FL resident | 04/01/20 |
| 3,386 | Broward | 72 | Male | No | | Unknown | FL resident | 04/01/20 |
| 3,387 | Broward | 57 | Male | No | | Unknown | FL resident | 04/01/20 |
| 3,388 | Broward | 47 | Female | No | | Yes | FL resident | 04/01/20 |
| 3,389 | Broward | 49 | Male | No | | No | FL resident | 04/01/20 |
| 3,390 | Broward | 60 | Male | No | | No | FL resident | 04/01/20 |
| 3,391 | Broward | 41 | Female | No | | Yes | FL resident | 04/01/20 |
| 3,392 | Broward | 70 | Male | No | | No | FL resident | 04/01/20 |
| 3,393 | Broward | 39 | Female | No | | No | FL resident | 04/01/20 |
| 3,394 | Broward | 44 | Female | No | | Unknown | FL resident | 04/01/20 |
| 3,395 | Broward | 36 | Male | No | | Unknown | FL resident | 04/01/20 |
| 3,396 | Broward | 46 | Male | No | | Yes | FL resident | 04/01/20 |
| 3,397 | Broward | 59 | Female | No | | Yes | FL resident | 04/01/20 |
| 3,398 | Broward | 64 | Male | No | | Unknown | FL resident | 04/01/20 |
| 3,399 | Broward | 60 | Female | No | | No | FL resident | 04/01/20 |
| 3,400 | Broward | 57 | Female | No | | Yes | FL resident | 04/01/20 |

Coronavirus: line list of cases

Data through Jun 23, 2020 verified as of Jun 24, 2020 at 09:25 AM

Data in this report are provisional and subject to change.

| Case | County | Age | Gender | Travel related | Travel detail | Contact with a confirmed case | Jurisdiction | Date case counted |
|-------|---------|-----|--------|----------------|----------------|-------------------------------|--------------|-------------------|
| 3,401 | Broward | 44 | Male | No | | No | FL resident | 04/01/20 |
| 3,402 | Broward | 41 | Male | No | | No | FL resident | 04/01/20 |
| 3,403 | Broward | 39 | Female | Yes | FL; GA; UT | Yes | FL resident | 04/01/20 |
| 3,404 | Broward | 38 | Male | No | | Unknown | FL resident | 04/01/20 |
| 3,405 | Broward | 41 | Female | No | | Yes | FL resident | 04/01/20 |
| 3,406 | Broward | 36 | Male | Yes | UNITED KINGDOM | Yes | FL resident | 04/01/20 |
| 3,407 | Broward | 36 | Female | No | | Unknown | FL resident | 04/01/20 |
| 3,408 | Broward | 59 | Male | No | | No | FL resident | 04/01/20 |
| 3,409 | Broward | 20 | Male | No | | Yes | FL resident | 04/01/20 |
| 3,410 | Broward | 48 | Male | No | | Yes | FL resident | 04/01/20 |
| 3,411 | Broward | 31 | Male | Yes | CO; FL | No | FL resident | 04/01/20 |
| 3,412 | Broward | 34 | Male | No | | Yes | FL resident | 04/01/20 |
| 3,413 | Broward | 57 | Male | No | | No | FL resident | 04/01/20 |
| 3,414 | Broward | 62 | Female | Yes | IL | Yes | FL resident | 04/01/20 |
| 3,415 | Broward | 30 | Male | Yes | FL; NY | Unknown | FL resident | 04/01/20 |
| 3,416 | Broward | 50 | Male | Yes | FL; NY | Unknown | FL resident | 04/01/20 |
| 3,417 | Broward | 69 | Female | No | | Unknown | FL resident | 04/01/20 |
| 3,418 | Broward | 23 | Male | Yes | IL | No | FL resident | 04/01/20 |
| 3,419 | Broward | 70 | Male | No | | Yes | FL resident | 04/01/20 |
| 3,420 | Broward | 38 | Female | No | | No | FL resident | 04/01/20 |
| 3,421 | Broward | 34 | Female | No | | Yes | FL resident | 04/01/20 |
| 3,422 | Broward | 73 | Male | No | | No | FL resident | 04/01/20 |
| 3,423 | Broward | 60 | Female | No | | Unknown | FL resident | 04/01/20 |
| 3,424 | Broward | 80 | Female | No | | Yes | FL resident | 04/01/20 |
| 3,425 | Broward | 40 | Male | No | | No | FL resident | 04/01/20 |
| 3,426 | Broward | 29 | Male | No | | No | FL resident | 04/01/20 |
| 3,427 | Broward | 65 | Female | No | | Yes | FL resident | 04/01/20 |
| 3,428 | Broward | 37 | Male | No | | Yes | FL resident | 04/01/20 |
| 3,429 | Broward | 45 | Male | No | | Yes | FL resident | 04/01/20 |
| 3,430 | Broward | 56 | Female | No | | Yes | FL resident | 04/01/20 |
| 3,431 | Broward | 38 | Female | No | | Yes | FL resident | 04/01/20 |
| 3,432 | Broward | 69 | Female | No | | Yes | FL resident | 04/01/20 |
| 3,433 | Broward | 38 | Male | No | | Unknown | FL resident | 04/01/20 |
| 3,434 | Broward | 65 | Male | No | | No | FL resident | 04/01/20 |
| 3,435 | Broward | 57 | Female | No | | No | FL resident | 04/01/20 |
| 3,436 | Broward | 63 | Male | No | | Unknown | FL resident | 04/01/20 |
| 3,437 | Broward | 57 | Female | No | | Yes | FL resident | 04/01/20 |
| 3,438 | Broward | 23 | Male | No | | Yes | FL resident | 04/01/20 |
| 3,439 | Broward | 41 | Male | No | | Yes | FL resident | 04/01/20 |
| 3,440 | Broward | 60 | Female | No | | Yes | FL resident | 04/01/20 |
| 3,441 | Broward | 78 | Male | No | | No | FL resident | 04/01/20 |
| 3,442 | Broward | 35 | Male | Yes | ECUADOR | Yes | FL resident | 04/01/20 |
| 3,443 | Broward | 60 | Female | No | | No | FL resident | 04/01/20 |
| 3,444 | Broward | 57 | Male | No | | Yes | FL resident | 04/01/20 |
| 3,445 | Broward | 67 | Female | Yes | MOROCCO | No | FL resident | 04/01/20 |
| 3,446 | Broward | 73 | Male | Yes | FL; UNKNOWN | Unknown | FL resident | 04/01/20 |
| 3,447 | Broward | 22 | Female | No | | Yes | FL resident | 04/01/20 |
| 3,448 | Broward | 58 | Female | No | | Unknown | FL resident | 04/01/20 |
| 3,449 | Broward | 66 | Female | No | | Yes | FL resident | 04/01/20 |
| 3,450 | Broward | 52 | Male | No | | No | FL resident | 04/01/20 |
| 3,451 | Broward | 59 | Male | No | | Yes | FL resident | 04/01/20 |
| 3,452 | Broward | 52 | Male | No | | Yes | FL resident | 04/01/20 |
| 3,453 | Broward | 60 | Male | Yes | FL; SWEDEN | Unknown | FL resident | 04/01/20 |
| 3,454 | Broward | 32 | Female | Yes | MA | No | FL resident | 04/01/20 |
| 3,455 | Broward | 21 | Female | Yes | FL; SPAIN | Yes | FL resident | 04/01/20 |
| 3,456 | Broward | 65 | Female | No | | Unknown | FL resident | 04/01/20 |
| 3,457 | Broward | 19 | Male | No | | No | FL resident | 04/01/20 |
| 3,458 | Broward | 43 | Female | No | | No | FL resident | 04/01/20 |
| 3,459 | Broward | 52 | Female | No | | Unknown | FL resident | 04/01/20 |
| 3,460 | Broward | 91 | Male | No | | No | FL resident | 04/01/20 |
| 3,461 | Broward | 42 | Male | Yes | CA | Unknown | FL resident | 04/01/20 |
| 3,462 | Broward | 71 | Male | No | | Yes | FL resident | 04/01/20 |

Coronavirus: line list of cases

Data through Jun 23, 2020 verified as of Jun 24, 2020 at 09:25 AM

Data in this report are provisional and subject to change.

| Case | County | Age | Gender | Travel related | Travel detail | Contact with a confirmed case | Jurisdiction | Date case counted |
|-------|---------|-----|--------|----------------|------------------|-------------------------------|--------------|-------------------|
| 3,463 | Broward | 29 | Female | No | | No | FL resident | 04/01/20 |
| 3,464 | Broward | 87 | Female | No | | Yes | FL resident | 04/01/20 |
| 3,465 | Broward | 24 | Male | No | | No | FL resident | 04/01/20 |
| 3,466 | Broward | 20 | Male | No | | Yes | FL resident | 04/01/20 |
| 3,467 | Broward | 36 | Female | No | | Yes | FL resident | 04/02/20 |
| 3,468 | Broward | 82 | Female | No | | Yes | FL resident | 04/02/20 |
| 3,469 | Broward | 50 | Male | No | | No | FL resident | 04/02/20 |
| 3,470 | Broward | 75 | Male | Yes | FL; NY | Unknown | FL resident | 04/02/20 |
| 3,471 | Broward | 36 | Male | No | | Yes | FL resident | 04/02/20 |
| 3,472 | Broward | 32 | Female | No | | Unknown | FL resident | 04/02/20 |
| 3,473 | Broward | 70 | Male | No | | No | FL resident | 04/02/20 |
| 3,474 | Broward | 43 | Female | No | | Yes | FL resident | 04/02/20 |
| 3,475 | Broward | 48 | Female | No | | Yes | FL resident | 04/02/20 |
| 3,476 | Broward | 50 | Male | No | | Yes | FL resident | 04/02/20 |
| 3,477 | Broward | 47 | Female | No | | No | FL resident | 04/02/20 |
| 3,478 | Broward | 75 | Male | No | | Yes | FL resident | 04/02/20 |
| 3,479 | Broward | 34 | Female | No | | No | FL resident | 04/02/20 |
| 3,480 | Broward | 36 | Female | No | | Unknown | FL resident | 04/02/20 |
| 3,481 | Broward | 59 | Male | No | | Yes | FL resident | 04/02/20 |
| 3,482 | Broward | 32 | Female | No | | Yes | FL resident | 04/02/20 |
| 3,483 | Broward | 32 | Male | No | | Yes | FL resident | 04/02/20 |
| 3,484 | Broward | 45 | Male | No | | Yes | FL resident | 04/02/20 |
| 3,485 | Broward | 29 | Female | No | | Unknown | FL resident | 04/02/20 |
| 3,486 | Broward | 55 | Female | No | | Yes | FL resident | 04/02/20 |
| 3,487 | Broward | 48 | Male | No | | Unknown | FL resident | 04/02/20 |
| 3,488 | Broward | 33 | Male | No | | Unknown | FL resident | 04/02/20 |
| 3,489 | Broward | 52 | Female | No | | Yes | FL resident | 04/02/20 |
| 3,490 | Broward | 43 | Male | No | | No | FL resident | 04/02/20 |
| 3,491 | Broward | 5 | Male | No | | Yes | FL resident | 04/02/20 |
| 3,492 | Broward | 44 | Male | No | | No | FL resident | 04/02/20 |
| 3,493 | Broward | 68 | Male | No | | Yes | FL resident | 04/02/20 |
| 3,494 | Broward | 43 | Male | No | | No | FL resident | 04/02/20 |
| 3,495 | Broward | 57 | Male | No | | Unknown | FL resident | 04/02/20 |
| 3,496 | Broward | 42 | Female | No | | No | FL resident | 04/02/20 |
| 3,497 | Broward | 90 | Female | No | | Yes | FL resident | 04/02/20 |
| 3,498 | Broward | 44 | Female | No | | Yes | FL resident | 04/02/20 |
| 3,499 | Broward | 50 | Female | No | | Unknown | FL resident | 04/02/20 |
| 3,500 | Broward | 38 | Female | No | | Yes | FL resident | 04/02/20 |
| 3,501 | Broward | 25 | Female | No | | No | FL resident | 04/02/20 |
| 3,502 | Broward | 80 | Male | No | | No | FL resident | 04/02/20 |
| 3,503 | Broward | 67 | Male | No | | Yes | FL resident | 04/02/20 |
| 3,504 | Broward | 31 | Male | Yes | BARBADOS; CO; FL | Yes | FL resident | 04/02/20 |
| 3,505 | Broward | 40 | Female | No | | No | FL resident | 04/02/20 |
| 3,506 | Broward | 26 | Male | No | | No | FL resident | 04/02/20 |
| 3,507 | Broward | 68 | Female | Yes | NY | Yes | FL resident | 04/02/20 |
| 3,508 | Broward | 49 | Female | No | | No | FL resident | 04/02/20 |
| 3,509 | Broward | 33 | Female | No | | Yes | FL resident | 04/02/20 |
| 3,510 | Broward | 46 | Male | No | | Unknown | FL resident | 04/02/20 |
| 3,511 | Broward | 55 | Male | No | | No | FL resident | 04/02/20 |
| 3,512 | Broward | 55 | Male | Yes | CA; FL | Yes | FL resident | 04/02/20 |
| 3,513 | Broward | 67 | Female | No | | No | FL resident | 04/02/20 |
| 3,514 | Broward | 56 | Female | No | | Yes | FL resident | 04/02/20 |
| 3,515 | Broward | 38 | Male | No | | Unknown | FL resident | 04/02/20 |
| 3,516 | Broward | 58 | Female | Yes | CO; FL | No | FL resident | 04/02/20 |
| 3,517 | Broward | 51 | Male | No | | No | FL resident | 04/02/20 |
| 3,518 | Broward | 47 | Male | No | | Yes | FL resident | 04/02/20 |
| 3,519 | Broward | 64 | Male | No | | Yes | FL resident | 04/02/20 |
| 3,520 | Broward | 42 | Male | No | | No | FL resident | 04/02/20 |
| 3,521 | Broward | 43 | Male | No | | No | FL resident | 04/02/20 |
| 3,522 | Broward | 46 | Male | No | | Unknown | FL resident | 04/02/20 |
| 3,523 | Broward | 62 | Male | No | | Unknown | FL resident | 04/02/20 |
| 3,524 | Broward | 37 | Female | Yes | FL; SPAIN | Yes | FL resident | 04/02/20 |

Coronavirus: line list of cases

Data through Jun 23, 2020 verified as of Jun 24, 2020 at 09:25 AM

Data in this report are provisional and subject to change.

| Case | County | Age | Gender | Travel related | Travel detail | Contact with a confirmed case | Jurisdiction | Date case counted |
|-------|---------|-----|--------|----------------|---|-------------------------------|--------------|-------------------|
| 3,525 | Broward | 68 | Female | No | | Yes | FL resident | 04/02/20 |
| 3,526 | Broward | 31 | Male | No | | Yes | FL resident | 04/02/20 |
| 3,527 | Broward | 58 | Female | No | | No | FL resident | 04/02/20 |
| 3,528 | Broward | 43 | Male | Yes | CANADA; TRINIDAD AND TOBAGO | No | FL resident | 04/02/20 |
| 3,529 | Broward | 41 | Female | No | | Yes | FL resident | 04/02/20 |
| 3,530 | Broward | 68 | Female | Yes | BARBADOS; FL; GRENADA; ST. KITTS AND NEVIS; ST. LUCIA | Unknown | FL resident | 04/02/20 |
| 3,531 | Broward | 51 | Male | No | | Yes | FL resident | 04/02/20 |
| 3,532 | Broward | 30 | Male | No | | Yes | FL resident | 04/02/20 |
| 3,533 | Broward | 56 | Male | Yes | FL; GA | Unknown | FL resident | 04/02/20 |
| 3,534 | Broward | 67 | Male | No | | No | FL resident | 04/02/20 |
| 3,535 | Broward | 64 | Male | No | | Unknown | FL resident | 04/02/20 |
| 3,536 | Broward | 57 | Female | No | | Yes | FL resident | 04/02/20 |
| 3,537 | Broward | 34 | Male | Yes | NJ | Yes | FL resident | 04/02/20 |
| 3,538 | Broward | 59 | Female | No | | Yes | FL resident | 04/02/20 |
| 3,539 | Broward | 46 | Female | No | | No | FL resident | 04/02/20 |
| 3,540 | Broward | 57 | Male | Yes | NJ; NY | No | FL resident | 04/02/20 |
| 3,541 | Broward | 66 | Male | No | | Yes | FL resident | 04/02/20 |
| 3,542 | Broward | 42 | Male | No | | No | FL resident | 04/02/20 |
| 3,543 | Broward | 34 | Female | No | | No | FL resident | 04/02/20 |
| 3,544 | Broward | 26 | Female | Yes | FL; NY | Unknown | FL resident | 04/02/20 |
| 3,545 | Broward | 58 | Female | No | | Yes | FL resident | 04/02/20 |
| 3,546 | Broward | 56 | Male | No | | No | FL resident | 04/02/20 |
| 3,547 | Broward | 61 | Female | No | | Yes | FL resident | 04/02/20 |
| 3,548 | Broward | 51 | Male | No | | Yes | FL resident | 04/02/20 |
| 3,549 | Broward | 76 | Male | No | | Yes | FL resident | 04/02/20 |
| 3,550 | Broward | 66 | Female | No | | Yes | FL resident | 04/02/20 |
| 3,551 | Broward | 40 | Male | No | | No | FL resident | 04/02/20 |
| 3,552 | Broward | 58 | Female | Yes | EUROPE; FL | No | FL resident | 04/02/20 |
| 3,553 | Broward | 24 | Female | No | | No | FL resident | 04/02/20 |
| 3,554 | Broward | 43 | Male | No | | Yes | FL resident | 04/02/20 |
| 3,555 | Broward | 19 | Female | No | | Yes | FL resident | 04/02/20 |
| 3,556 | Broward | 20 | Male | No | | No | FL resident | 04/02/20 |
| 3,557 | Broward | 44 | Male | No | | No | FL resident | 04/02/20 |
| 3,558 | Broward | 50 | Male | No | | No | FL resident | 04/02/20 |
| 3,559 | Broward | 64 | Male | Yes | DE; NJ | Unknown | FL resident | 04/02/20 |
| 3,560 | Broward | 29 | Female | No | | No | FL resident | 04/02/20 |
| 3,561 | Broward | 20 | Male | No | | No | FL resident | 04/02/20 |
| 3,562 | Broward | 59 | Female | No | | Yes | FL resident | 04/02/20 |
| 3,563 | Broward | 40 | Female | No | | Unknown | FL resident | 04/02/20 |
| 3,564 | Broward | 68 | Female | No | | Yes | FL resident | 04/02/20 |
| 3,565 | Broward | 51 | Female | Yes | ECUADOR | Unknown | FL resident | 04/02/20 |
| 3,566 | Broward | 54 | Female | No | | No | FL resident | 04/02/20 |
| 3,567 | Broward | 56 | Male | No | | Yes | FL resident | 04/02/20 |
| 3,568 | Broward | 58 | Male | No | | No | FL resident | 04/02/20 |
| 3,569 | Broward | 59 | Female | Yes | ECUADOR; FL | No | FL resident | 04/02/20 |
| 3,570 | Broward | 37 | Female | Yes | FL; MEXICO | No | FL resident | 04/02/20 |
| 3,571 | Broward | 65 | Male | No | | No | FL resident | 04/02/20 |
| 3,572 | Broward | 34 | Female | No | | Unknown | FL resident | 04/02/20 |
| 3,573 | Broward | 35 | Female | No | | No | FL resident | 04/02/20 |
| 3,574 | Broward | 32 | Male | No | | No | FL resident | 04/02/20 |
| 3,575 | Broward | 49 | Male | No | | No | FL resident | 04/02/20 |
| 3,576 | Broward | 73 | Male | Yes | ECUADOR; FL; PERU | No | FL resident | 04/02/20 |
| 3,577 | Broward | 64 | Male | Yes | AUSTRALIA; NEW ZEALAND | Yes | FL resident | 04/02/20 |
| 3,578 | Broward | 31 | Female | No | | Unknown | FL resident | 04/02/20 |
| 3,579 | Broward | 42 | Male | No | | No | FL resident | 04/02/20 |
| 3,580 | Broward | 44 | Female | No | | Yes | FL resident | 04/02/20 |
| 3,581 | Broward | 28 | Male | No | | Yes | FL resident | 04/02/20 |
| 3,582 | Broward | 47 | Male | No | | Yes | FL resident | 04/02/20 |
| 3,583 | Broward | 28 | Male | Yes | FL; SC | Unknown | FL resident | 04/02/20 |
| 3,584 | Broward | 35 | Female | No | | Yes | FL resident | 04/02/20 |

Coronavirus: line list of cases

Data through Jun 23, 2020 verified as of Jun 24, 2020 at 09:25 AM

Data in this report are provisional and subject to change.

| Case | County | Age | Gender | Travel related | Travel detail | Contact with a confirmed case | Jurisdiction | Date case counted |
|-------|---------|-----|--------|----------------|------------------------|-------------------------------|--------------|-------------------|
| 3,585 | Broward | 28 | Male | No | | No | FL resident | 04/02/20 |
| 3,586 | Broward | 57 | Male | No | | Yes | FL resident | 04/02/20 |
| 3,587 | Broward | 74 | Male | No | | Unknown | FL resident | 04/02/20 |
| 3,588 | Broward | 53 | Male | Yes | China; FL; Mexico | Yes | FL resident | 04/02/20 |
| 3,589 | Broward | 56 | Female | Yes | Brazil; United Kingdom | Yes | FL resident | 04/02/20 |
| 3,590 | Broward | 39 | Male | No | | Yes | FL resident | 04/02/20 |
| 3,591 | Broward | 61 | Male | No | | No | FL resident | 04/02/20 |
| 3,592 | Broward | 54 | Male | No | | No | FL resident | 04/02/20 |
| 3,593 | Broward | 35 | Female | No | | No | FL resident | 04/02/20 |
| 3,594 | Broward | 34 | Male | No | | No | FL resident | 04/02/20 |
| 3,595 | Broward | 70 | Female | No | | Yes | FL resident | 04/02/20 |
| 3,596 | Broward | 26 | Male | No | | No | FL resident | 04/02/20 |
| 3,597 | Broward | 37 | Male | No | | Yes | FL resident | 04/02/20 |
| 3,598 | Broward | 26 | Male | No | | No | FL resident | 04/02/20 |
| 3,599 | Broward | 31 | Male | Yes | BRAZIL | Unknown | FL resident | 04/02/20 |
| 3,600 | Broward | 35 | Male | No | | Unknown | FL resident | 04/02/20 |
| 3,601 | Broward | 32 | Female | Yes | AL | No | FL resident | 04/02/20 |
| 3,602 | Broward | 25 | Male | No | | No | FL resident | 04/02/20 |
| 3,603 | Broward | 28 | Male | No | | No | FL resident | 04/02/20 |
| 3,604 | Broward | 80 | Female | Yes | NJ | Yes | FL resident | 04/02/20 |
| 3,605 | Broward | 47 | Male | No | | Unknown | FL resident | 04/02/20 |
| 3,606 | Broward | 63 | Female | No | | Yes | FL resident | 04/02/20 |
| 3,607 | Broward | 83 | Female | No | | No | FL resident | 04/02/20 |
| 3,608 | Broward | 37 | Male | No | | Unknown | FL resident | 04/02/20 |
| 3,609 | Broward | 50 | Male | No | | Unknown | FL resident | 04/02/20 |
| 3,610 | Broward | 57 | Male | No | | Yes | FL resident | 04/02/20 |
| 3,611 | Broward | 51 | Female | No | | Yes | FL resident | 04/02/20 |
| 3,612 | Broward | 61 | Female | Yes | COLOMBIA | No | FL resident | 04/02/20 |
| 3,613 | Broward | 59 | Female | No | | Yes | FL resident | 04/02/20 |
| 3,614 | Broward | 67 | Male | No | | No | FL resident | 04/02/20 |
| 3,615 | Broward | 71 | Female | No | | Yes | FL resident | 04/02/20 |
| 3,616 | Broward | 36 | Male | No | | Unknown | FL resident | 04/02/20 |
| 3,617 | Broward | 50 | Male | No | | Yes | FL resident | 04/02/20 |
| 3,618 | Broward | 60 | Female | No | | Yes | FL resident | 04/02/20 |
| 3,619 | Broward | 59 | Female | No | | Yes | FL resident | 04/02/20 |
| 3,620 | Broward | 27 | Male | No | | Yes | FL resident | 04/02/20 |
| 3,621 | Broward | 58 | Male | No | | Unknown | FL resident | 04/02/20 |
| 3,622 | Broward | 55 | Male | Yes | LA | Yes | FL resident | 04/02/20 |
| 3,623 | Broward | 92 | Female | No | | Yes | FL resident | 04/02/20 |
| 3,624 | Broward | 50 | Male | No | | Yes | FL resident | 04/02/20 |
| 3,625 | Broward | 67 | Male | No | | Yes | FL resident | 04/02/20 |
| 3,626 | Broward | 50 | Female | No | | No | FL resident | 04/02/20 |
| 3,627 | Broward | 63 | Male | No | | Yes | FL resident | 04/03/20 |
| 3,628 | Broward | 72 | Male | No | | Yes | FL resident | 04/03/20 |
| 3,629 | Broward | 58 | Male | No | | Unknown | FL resident | 04/03/20 |
| 3,630 | Broward | 55 | Male | No | | No | FL resident | 04/03/20 |
| 3,631 | Broward | 62 | Male | No | | No | FL resident | 04/03/20 |
| 3,632 | Broward | 65 | Male | No | | Yes | FL resident | 04/03/20 |
| 3,633 | Broward | 47 | Female | No | | No | FL resident | 04/03/20 |
| 3,634 | Broward | 24 | Male | No | | Yes | FL resident | 04/03/20 |
| 3,635 | Broward | 54 | Female | No | | Unknown | FL resident | 04/03/20 |
| 3,636 | Broward | 57 | Male | No | | No | FL resident | 04/03/20 |
| 3,637 | Broward | 67 | Male | No | | No | FL resident | 04/03/20 |
| 3,638 | Broward | 35 | Female | No | | No | FL resident | 04/03/20 |
| 3,639 | Broward | 32 | Female | No | | Yes | FL resident | 04/03/20 |
| 3,640 | Broward | 28 | Female | No | | Yes | FL resident | 04/03/20 |
| 3,641 | Broward | 75 | Male | No | | Unknown | FL resident | 04/03/20 |
| 3,642 | Broward | 61 | Female | No | | Yes | FL resident | 04/03/20 |
| 3,643 | Broward | 85 | Female | No | | No | FL resident | 04/03/20 |
| 3,644 | Broward | 45 | Female | No | | No | FL resident | 04/03/20 |
| 3,645 | Broward | 69 | Female | No | | Yes | FL resident | 04/03/20 |
| 3,646 | Broward | 48 | Male | No | | No | FL resident | 04/03/20 |

Coronavirus: line list of cases

Data through Jun 23, 2020 verified as of Jun 24, 2020 at 09:25 AM

Data in this report are provisional and subject to change.

| Case | County | Age | Gender | Travel related | Travel detail | Contact with a confirmed case | Jurisdiction | Date case counted |
|-------|---------|-----|--------|----------------|-----------------------------|-------------------------------|--------------|-------------------|
| 3,647 | Broward | 72 | Female | No | | Unknown | FL resident | 04/03/20 |
| 3,648 | Broward | 44 | Male | No | | Yes | FL resident | 04/03/20 |
| 3,649 | Broward | 68 | Male | No | | Unknown | FL resident | 04/03/20 |
| 3,650 | Broward | 56 | Female | Yes | FL; HONDURAS | Yes | FL resident | 04/03/20 |
| 3,651 | Broward | 41 | Male | Yes | FL; IL; IN; NY; VA | No | FL resident | 04/03/20 |
| 3,652 | Broward | 64 | Male | No | | No | FL resident | 04/03/20 |
| 3,653 | Broward | 75 | Male | No | | No | FL resident | 04/03/20 |
| 3,654 | Broward | 90 | Female | No | | Unknown | FL resident | 04/03/20 |
| 3,655 | Broward | 66 | Female | No | | Unknown | FL resident | 04/03/20 |
| 3,656 | Broward | 51 | Male | No | | Unknown | FL resident | 04/03/20 |
| 3,657 | Broward | 29 | Male | No | | Unknown | FL resident | 04/03/20 |
| 3,658 | Broward | 61 | Female | No | | Yes | FL resident | 04/03/20 |
| 3,659 | Broward | 97 | Male | No | | Unknown | FL resident | 04/03/20 |
| 3,660 | Broward | 84 | Male | No | | Unknown | FL resident | 04/03/20 |
| 3,661 | Broward | 48 | Female | No | | Yes | FL resident | 04/03/20 |
| 3,662 | Broward | 47 | Female | No | | Yes | FL resident | 04/03/20 |
| 3,663 | Broward | 82 | Female | No | | Yes | FL resident | 04/03/20 |
| 3,664 | Broward | 32 | Male | No | | Yes | FL resident | 04/03/20 |
| 3,665 | Broward | 54 | Male | No | | No | FL resident | 04/03/20 |
| 3,666 | Broward | 32 | Female | No | | Unknown | FL resident | 04/03/20 |
| 3,667 | Broward | 42 | Female | No | | Yes | FL resident | 04/03/20 |
| 3,668 | Broward | 53 | Female | No | | No | FL resident | 04/03/20 |
| 3,669 | Broward | 22 | Male | No | | No | FL resident | 04/03/20 |
| 3,670 | Broward | 32 | Male | No | | No | FL resident | 04/03/20 |
| 3,671 | Broward | 20 | Female | No | | Yes | FL resident | 04/03/20 |
| 3,672 | Broward | 56 | Male | No | | Yes | FL resident | 04/03/20 |
| 3,673 | Broward | 29 | Male | No | | Unknown | FL resident | 04/03/20 |
| 3,674 | Broward | 66 | Male | Yes | FL; NY | Unknown | FL resident | 04/03/20 |
| 3,675 | Broward | 56 | Male | No | | Yes | FL resident | 04/03/20 |
| 3,676 | Broward | 30 | Female | Yes | BERMUDA; FL; IL; MEXICO; NY | No | FL resident | 04/03/20 |
| 3,677 | Broward | 59 | Male | No | | No | FL resident | 04/03/20 |
| 3,678 | Broward | 93 | Female | No | | Unknown | FL resident | 04/03/20 |
| 3,679 | Broward | 30 | Female | Yes | UNITED KINGDOM | Yes | FL resident | 04/03/20 |
| 3,680 | Broward | 64 | Male | No | | Unknown | FL resident | 04/03/20 |
| 3,681 | Broward | 45 | Male | No | | Yes | FL resident | 04/03/20 |
| 3,682 | Broward | 56 | Male | No | | Yes | FL resident | 04/03/20 |
| 3,683 | Broward | 49 | Male | Yes | FL; MD | Yes | FL resident | 04/03/20 |
| 3,684 | Broward | 24 | Male | Yes | NJ | Yes | FL resident | 04/03/20 |
| 3,685 | Broward | 29 | Male | No | | Unknown | FL resident | 04/03/20 |
| 3,686 | Broward | 95 | Female | No | | No | FL resident | 04/03/20 |
| 3,687 | Broward | 66 | Male | No | | Yes | FL resident | 04/03/20 |
| 3,688 | Broward | 28 | Female | No | | Unknown | FL resident | 04/03/20 |
| 3,689 | Broward | 31 | Male | No | | Yes | FL resident | 04/03/20 |
| 3,690 | Broward | 23 | Female | Yes | LA | Unknown | FL resident | 04/03/20 |
| 3,691 | Broward | 83 | Male | No | | Unknown | FL resident | 04/03/20 |
| 3,692 | Broward | 60 | Male | No | | Unknown | FL resident | 04/03/20 |
| 3,693 | Broward | 24 | Female | No | | Yes | FL resident | 04/03/20 |
| 3,694 | Broward | 58 | Female | No | | No | FL resident | 04/03/20 |
| 3,695 | Broward | 51 | Male | No | | No | FL resident | 04/03/20 |
| 3,696 | Broward | 39 | Female | No | | Yes | FL resident | 04/03/20 |
| 3,697 | Broward | 37 | Female | No | | No | FL resident | 04/03/20 |
| 3,698 | Broward | 48 | Female | No | | Yes | FL resident | 04/03/20 |
| 3,699 | Broward | 68 | Female | Yes | NJ | Yes | FL resident | 04/03/20 |
| 3,700 | Broward | 53 | Female | No | | Yes | FL resident | 04/03/20 |
| 3,701 | Broward | 52 | Female | No | | Yes | FL resident | 04/03/20 |
| 3,702 | Broward | 13 | Female | No | | Yes | FL resident | 04/03/20 |
| 3,703 | Broward | 64 | Female | No | | Unknown | FL resident | 04/03/20 |
| 3,704 | Broward | 49 | Female | No | | No | FL resident | 04/03/20 |
| 3,705 | Broward | 40 | Male | No | | Yes | FL resident | 04/03/20 |
| 3,706 | Broward | 52 | Female | Yes | AL; FL | Yes | FL resident | 04/03/20 |
| 3,707 | Broward | 30 | Male | No | | Unknown | FL resident | 04/03/20 |
| 3,708 | Broward | 76 | Female | No | | No | FL resident | 04/03/20 |

Coronavirus: line list of cases

Data through Jun 23, 2020 verified as of Jun 24, 2020 at 09:25 AM

Data in this report are provisional and subject to change.

| Case | County | Age | Gender | Travel related | Travel detail | Contact with a confirmed case | Jurisdiction | Date case counted |
|-------|---------|-----|--------|----------------|-------------------|-------------------------------|--------------|-------------------|
| 3,709 | Broward | 33 | Male | No | | Unknown | FL resident | 04/03/20 |
| 3,710 | Broward | 55 | Male | Yes | NY | No | FL resident | 04/03/20 |
| 3,711 | Broward | 50 | Male | No | | Unknown | FL resident | 04/03/20 |
| 3,712 | Broward | 61 | Male | No | | Yes | FL resident | 04/03/20 |
| 3,713 | Broward | 65 | Female | No | | Yes | FL resident | 04/03/20 |
| 3,714 | Broward | 56 | Male | No | | No | FL resident | 04/03/20 |
| 3,715 | Broward | 55 | Female | No | | Unknown | FL resident | 04/03/20 |
| 3,716 | Broward | 62 | Male | No | | Unknown | FL resident | 04/03/20 |
| 3,717 | Broward | 50 | Male | No | | Unknown | FL resident | 04/03/20 |
| 3,718 | Broward | 40 | Female | No | | No | FL resident | 04/03/20 |
| 3,719 | Broward | 67 | Female | No | | Yes | FL resident | 04/03/20 |
| 3,720 | Broward | 13 | Female | No | | Yes | FL resident | 04/03/20 |
| 3,721 | Broward | 47 | Male | No | | No | FL resident | 04/03/20 |
| 3,722 | Broward | 46 | Male | No | | Yes | FL resident | 04/03/20 |
| 3,723 | Broward | 69 | Male | No | | Unknown | FL resident | 04/03/20 |
| 3,724 | Broward | 27 | Female | No | | Unknown | FL resident | 04/03/20 |
| 3,725 | Broward | 61 | Female | No | | Yes | FL resident | 04/03/20 |
| 3,726 | Broward | 39 | Male | No | | Yes | FL resident | 04/03/20 |
| 3,727 | Broward | 72 | Male | No | | Yes | FL resident | 04/03/20 |
| 3,728 | Broward | 72 | Female | Yes | COLOMBIA | Yes | FL resident | 04/03/20 |
| 3,729 | Broward | 44 | Male | No | | Yes | FL resident | 04/03/20 |
| 3,730 | Broward | 34 | Female | No | | Yes | FL resident | 04/03/20 |
| 3,731 | Broward | 97 | Female | No | | Yes | FL resident | 04/03/20 |
| 3,732 | Broward | 81 | Male | No | | Yes | FL resident | 04/03/20 |
| 3,733 | Broward | 80 | Male | Yes | COLOMBIA | Yes | FL resident | 04/03/20 |
| 3,734 | Broward | 25 | Male | No | | Yes | FL resident | 04/03/20 |
| 3,735 | Broward | 59 | Female | No | | No | FL resident | 04/03/20 |
| 3,736 | Broward | 26 | Male | Yes | HAITI | No | FL resident | 04/03/20 |
| 3,737 | Broward | 67 | Female | No | | Yes | FL resident | 04/03/20 |
| 3,738 | Broward | 54 | Male | No | | Unknown | FL resident | 04/03/20 |
| 3,739 | Broward | 16 | Male | No | | Yes | FL resident | 04/04/20 |
| 3,740 | Broward | 31 | Male | No | | Unknown | FL resident | 04/04/20 |
| 3,741 | Broward | 31 | Male | Yes | ECUADOR | No | FL resident | 04/04/20 |
| 3,742 | Broward | 48 | Male | No | | Unknown | FL resident | 04/04/20 |
| 3,743 | Broward | 75 | Female | No | | Yes | FL resident | 04/04/20 |
| 3,744 | Broward | 74 | Male | No | | Yes | FL resident | 04/04/20 |
| 3,745 | Broward | 89 | Male | No | | Yes | FL resident | 04/04/20 |
| 3,746 | Broward | 96 | Female | No | | Unknown | FL resident | 04/04/20 |
| 3,747 | Broward | 38 | Male | No | | No | FL resident | 04/04/20 |
| 3,748 | Broward | 64 | Male | No | | Yes | FL resident | 04/04/20 |
| 3,749 | Broward | 34 | Female | No | | Yes | FL resident | 04/04/20 |
| 3,750 | Broward | 49 | Female | No | | Yes | FL resident | 04/04/20 |
| 3,751 | Broward | 28 | Female | No | | Yes | FL resident | 04/04/20 |
| 3,752 | Broward | 63 | Male | No | | Yes | FL resident | 04/04/20 |
| 3,753 | Broward | 68 | Male | Yes | CUBA | Unknown | FL resident | 04/04/20 |
| 3,754 | Broward | 80 | Female | No | | Unknown | FL resident | 04/04/20 |
| 3,755 | Broward | 63 | Female | No | | Yes | FL resident | 04/04/20 |
| 3,756 | Broward | 63 | Female | No | | Yes | FL resident | 04/04/20 |
| 3,757 | Broward | 32 | Male | No | | No | FL resident | 04/04/20 |
| 3,758 | Broward | 27 | Female | No | | Yes | FL resident | 04/04/20 |
| 3,759 | Broward | 29 | Female | No | | No | FL resident | 04/04/20 |
| 3,760 | Broward | 61 | Female | No | | Yes | FL resident | 04/04/20 |
| 3,761 | Broward | 68 | Female | No | | Unknown | FL resident | 04/04/20 |
| 3,762 | Broward | 33 | Female | Yes | FL; LA | Yes | FL resident | 04/04/20 |
| 3,763 | Broward | 50 | Female | Yes | LA; ST. LUCIA; TX | Unknown | FL resident | 04/04/20 |
| 3,764 | Broward | 15 | Male | No | | Yes | FL resident | 04/04/20 |
| 3,765 | Broward | 41 | Male | No | | No | FL resident | 04/04/20 |
| 3,766 | Broward | 65 | Female | Yes | PUERTO RICO | Yes | FL resident | 04/04/20 |
| 3,767 | Broward | 21 | Male | Yes | MEXICO | Yes | FL resident | 04/04/20 |
| 3,768 | Broward | 20 | Female | No | | Unknown | FL resident | 04/04/20 |
| 3,769 | Broward | 50 | Female | No | | Yes | FL resident | 04/04/20 |
| 3,770 | Broward | 41 | Male | No | | Unknown | FL resident | 04/04/20 |

Coronavirus: line list of cases

Data through Jun 23, 2020 verified as of Jun 24, 2020 at 09:25 AM

Data in this report are provisional and subject to change.

| Case | County | Age | Gender | Travel related | Travel detail | Contact with a confirmed case | Jurisdiction | Date case counted |
|-------|---------|-----|--------|----------------|--|-------------------------------|--------------|-------------------|
| 3,771 | Broward | 27 | Female | No | | Yes | FL resident | 04/04/20 |
| 3,772 | Broward | 45 | Male | No | | Unknown | FL resident | 04/04/20 |
| 3,773 | Broward | 57 | Male | No | | No | FL resident | 04/04/20 |
| 3,774 | Broward | 64 | Female | No | | Yes | FL resident | 04/04/20 |
| 3,775 | Broward | 75 | Female | No | | Yes | FL resident | 04/04/20 |
| 3,776 | Broward | 20 | Female | No | | Yes | FL resident | 04/04/20 |
| 3,777 | Broward | 41 | Male | No | | Yes | FL resident | 04/04/20 |
| 3,778 | Broward | 34 | Female | No | | No | FL resident | 04/04/20 |
| 3,779 | Broward | 31 | Female | No | | Unknown | FL resident | 04/04/20 |
| 3,780 | Broward | 42 | Male | No | | Unknown | FL resident | 04/04/20 |
| 3,781 | Broward | 23 | Male | Yes | FL; MI | Yes | FL resident | 04/04/20 |
| 3,782 | Broward | 23 | Female | No | | Unknown | FL resident | 04/04/20 |
| 3,783 | Broward | 46 | Male | Yes | FL; OH; WI; WV | Yes | FL resident | 04/04/20 |
| 3,784 | Broward | 67 | Male | No | | No | FL resident | 04/04/20 |
| 3,785 | Broward | 54 | Male | No | | Unknown | FL resident | 04/04/20 |
| 3,786 | Broward | 47 | Male | No | | Yes | FL resident | 04/04/20 |
| 3,787 | Broward | 59 | Male | Yes | FRANCE | Yes | FL resident | 04/04/20 |
| 3,788 | Broward | 24 | Male | Yes | FL; NY | Yes | FL resident | 04/04/20 |
| 3,789 | Broward | 83 | Male | No | | Unknown | FL resident | 04/04/20 |
| 3,790 | Broward | 43 | Male | No | | Yes | FL resident | 04/04/20 |
| 3,791 | Broward | 70 | Male | Yes | MEXICO | Yes | FL resident | 04/04/20 |
| 3,792 | Broward | 49 | Female | Yes | CO; FL | No | FL resident | 04/04/20 |
| 3,793 | Broward | 55 | Female | No | | Unknown | FL resident | 04/04/20 |
| 3,794 | Broward | 38 | Female | No | | No | FL resident | 04/04/20 |
| 3,795 | Broward | 45 | Female | No | | Unknown | FL resident | 04/04/20 |
| 3,796 | Broward | 22 | Female | Yes | NY | Yes | FL resident | 04/04/20 |
| 3,797 | Broward | 47 | Male | Yes | CT; FL | Yes | FL resident | 04/04/20 |
| 3,798 | Broward | 53 | Male | No | | Yes | FL resident | 04/04/20 |
| 3,799 | Broward | 65 | Female | No | | No | FL resident | 04/04/20 |
| 3,800 | Broward | 51 | Female | No | | No | FL resident | 04/04/20 |
| 3,801 | Broward | 52 | Male | No | | Yes | FL resident | 04/04/20 |
| 3,802 | Broward | 34 | Female | Yes | FL; IL; NV; NY | Yes | FL resident | 04/04/20 |
| 3,803 | Broward | 63 | Female | Yes | FL; WA | No | FL resident | 04/04/20 |
| 3,804 | Broward | 64 | Male | Yes | CO; FL; TX | Yes | FL resident | 04/04/20 |
| 3,805 | Broward | 27 | Male | No | | Yes | FL resident | 04/04/20 |
| 3,806 | Broward | 59 | Male | No | | No | FL resident | 04/04/20 |
| 3,807 | Broward | 65 | Male | Yes | CA; NJ; NY | No | FL resident | 04/04/20 |
| 3,808 | Broward | 37 | Female | No | | Yes | FL resident | 04/04/20 |
| 3,809 | Broward | 42 | Male | No | | No | FL resident | 04/04/20 |
| 3,810 | Broward | 55 | Female | Yes | FL; SC | Yes | FL resident | 04/04/20 |
| 3,811 | Broward | 34 | Female | No | | Yes | FL resident | 04/04/20 |
| 3,812 | Broward | 35 | Male | Yes | ARUBA; CA; CT; CARIBBEAN; COSTA RICA; FL; IL; KY; LA; MD; PA; TN | Yes | FL resident | 04/04/20 |
| 3,813 | Broward | 69 | Female | No | | Yes | FL resident | 04/04/20 |
| 3,814 | Broward | 63 | Male | No | | Yes | FL resident | 04/04/20 |
| 3,815 | Broward | 53 | Male | No | | Unknown | FL resident | 04/04/20 |
| 3,816 | Broward | 34 | Female | Yes | CT; DOMINICAN REPUBLIC; FL; NJ | Yes | FL resident | 04/04/20 |
| 3,817 | Broward | 29 | Male | No | | Unknown | FL resident | 04/04/20 |
| 3,818 | Broward | 41 | Female | No | | Yes | FL resident | 04/04/20 |
| 3,819 | Broward | 54 | Male | No | | Yes | FL resident | 04/04/20 |
| 3,820 | Broward | 50 | Female | Yes | FL; GA | Yes | FL resident | 04/04/20 |
| 3,821 | Broward | 37 | Female | No | | Yes | FL resident | 04/04/20 |
| 3,822 | Broward | 51 | Male | No | | Yes | FL resident | 04/04/20 |
| 3,823 | Broward | 44 | Male | No | | Yes | FL resident | 04/04/20 |
| 3,824 | Broward | 23 | Female | No | | Yes | FL resident | 04/04/20 |
| 3,825 | Broward | 26 | Male | Yes | NY | Yes | FL resident | 04/04/20 |
| 3,826 | Broward | 30 | Female | Yes | CO | Yes | FL resident | 04/04/20 |
| 3,827 | Broward | 65 | Female | No | | No | FL resident | 04/04/20 |
| 3,828 | Broward | 56 | Female | No | | Yes | FL resident | 04/04/20 |
| 3,829 | Broward | 43 | Female | Yes | MI | No | FL resident | 04/04/20 |

Coronavirus: line list of cases

Data through Jun 23, 2020 verified as of Jun 24, 2020 at 09:25 AM

Data in this report are provisional and subject to change.

| Case | County | Age | Gender | Travel related | Travel detail | Contact with a confirmed case | Jurisdiction | Date case counted |
|-------|---------|-----|--------|----------------|--------------------|-------------------------------|--------------|-------------------|
| 3,830 | Broward | 55 | Female | No | | Unknown | FL resident | 04/04/20 |
| 3,831 | Broward | 53 | Male | No | | Yes | FL resident | 04/04/20 |
| 3,832 | Broward | 56 | Female | No | | Unknown | FL resident | 04/04/20 |
| 3,833 | Broward | 33 | Female | No | | No | FL resident | 04/04/20 |
| 3,834 | Broward | 33 | Male | No | | Unknown | FL resident | 04/04/20 |
| 3,835 | Broward | 52 | Male | Yes | NY | Yes | FL resident | 04/04/20 |
| 3,836 | Broward | 50 | Female | No | | Unknown | FL resident | 04/04/20 |
| 3,837 | Broward | 65 | Female | No | | Yes | FL resident | 04/04/20 |
| 3,838 | Broward | 58 | Male | Yes | NC; TX | Yes | FL resident | 04/04/20 |
| 3,839 | Broward | 45 | Female | No | | Yes | FL resident | 04/04/20 |
| 3,840 | Broward | 34 | Female | No | | No | FL resident | 04/04/20 |
| 3,841 | Broward | 34 | Male | No | | No | FL resident | 04/04/20 |
| 3,842 | Broward | 57 | Female | No | | Yes | FL resident | 04/04/20 |
| 3,843 | Broward | 63 | Female | No | | Yes | FL resident | 04/04/20 |
| 3,844 | Broward | 61 | Female | No | | Yes | FL resident | 04/04/20 |
| 3,845 | Broward | 62 | Female | No | | No | FL resident | 04/04/20 |
| 3,846 | Broward | 54 | Female | No | | Yes | FL resident | 04/04/20 |
| 3,847 | Broward | 48 | Female | No | | Yes | FL resident | 04/04/20 |
| 3,848 | Broward | 37 | Female | No | | Yes | FL resident | 04/04/20 |
| 3,849 | Broward | 27 | Male | No | | Yes | FL resident | 04/04/20 |
| 3,850 | Broward | 24 | Male | Yes | DOMINICAN REPUBLIC | Yes | FL resident | 04/04/20 |
| 3,851 | Broward | 33 | Male | No | | Unknown | FL resident | 04/04/20 |
| 3,852 | Broward | 47 | Female | No | | Yes | FL resident | 04/04/20 |
| 3,853 | Broward | 30 | Female | No | | No | FL resident | 04/04/20 |
| 3,854 | Broward | 64 | Female | No | | No | FL resident | 04/04/20 |
| 3,855 | Broward | 34 | Male | No | | Yes | FL resident | 04/04/20 |
| 3,856 | Broward | 25 | Female | No | | No | FL resident | 04/04/20 |
| 3,857 | Broward | 57 | Male | No | | Yes | FL resident | 04/04/20 |
| 3,858 | Broward | 38 | Female | Yes | TX | Unknown | FL resident | 04/04/20 |
| 3,859 | Broward | 35 | Male | No | | Yes | FL resident | 04/04/20 |
| 3,860 | Broward | 48 | Female | No | | No | FL resident | 04/04/20 |
| 3,861 | Broward | 50 | Male | No | | No | FL resident | 04/04/20 |
| 3,862 | Broward | 45 | Female | No | | Yes | FL resident | 04/04/20 |
| 3,863 | Broward | 49 | Male | No | | Unknown | FL resident | 04/04/20 |
| 3,864 | Broward | 34 | Female | No | | No | FL resident | 04/04/20 |
| 3,865 | Broward | 54 | Male | No | | Yes | FL resident | 04/04/20 |
| 3,866 | Broward | 41 | Male | No | | Unknown | FL resident | 04/04/20 |
| 3,867 | Broward | 40 | Male | No | | Unknown | FL resident | 04/04/20 |
| 3,868 | Broward | 77 | Female | No | | No | FL resident | 04/04/20 |
| 3,869 | Broward | 39 | Male | No | | No | FL resident | 04/04/20 |
| 3,870 | Broward | 27 | Female | No | | No | FL resident | 04/04/20 |
| 3,871 | Broward | 66 | Male | No | | Unknown | FL resident | 04/04/20 |
| 3,872 | Broward | 53 | Female | No | | Yes | FL resident | 04/04/20 |
| 3,873 | Broward | 28 | Male | No | | Yes | FL resident | 04/04/20 |
| 3,874 | Broward | 53 | Male | No | | Unknown | FL resident | 04/04/20 |
| 3,875 | Broward | 20 | Female | No | | No | FL resident | 04/04/20 |
| 3,876 | Broward | 57 | Male | No | | No | FL resident | 04/04/20 |
| 3,877 | Broward | 90 | Male | No | | No | FL resident | 04/04/20 |
| 3,878 | Broward | 88 | Male | No | | Unknown | FL resident | 04/04/20 |
| 3,879 | Broward | 83 | Male | No | | Unknown | FL resident | 04/04/20 |
| 3,880 | Broward | 77 | Male | No | | No | FL resident | 04/04/20 |
| 3,881 | Broward | 70 | Female | No | | Unknown | FL resident | 04/04/20 |
| 3,882 | Broward | 69 | Male | No | | Unknown | FL resident | 04/04/20 |
| 3,883 | Broward | 66 | Female | No | | No | FL resident | 04/04/20 |
| 3,884 | Broward | 33 | Female | No | | Unknown | FL resident | 04/04/20 |
| 3,885 | Broward | 49 | Male | No | | No | FL resident | 04/04/20 |
| 3,886 | Broward | 29 | Male | No | | Unknown | FL resident | 04/04/20 |
| 3,887 | Broward | 65 | Male | No | | Unknown | FL resident | 04/04/20 |
| 3,888 | Broward | 75 | Male | No | | Yes | FL resident | 04/04/20 |
| 3,889 | Broward | 23 | Male | No | | Yes | FL resident | 04/04/20 |
| 3,890 | Broward | 62 | Female | No | | Unknown | FL resident | 04/04/20 |
| 3,891 | Broward | 66 | Male | No | | Unknown | FL resident | 04/04/20 |

Coronavirus: line list of cases

Data through Jun 23, 2020 verified as of Jun 24, 2020 at 09:25 AM

Data in this report are provisional and subject to change.

| Case | County | Age | Gender | Travel related | Travel detail | Contact with a confirmed case | Jurisdiction | Date case counted |
|-------|---------|-----|--------|----------------|-----------------|-------------------------------|--------------|-------------------|
| 3,892 | Broward | 28 | Male | No | | Unknown | FL resident | 04/04/20 |
| 3,893 | Broward | 62 | Female | Yes | SPAIN | No | FL resident | 04/04/20 |
| 3,894 | Broward | 67 | Male | No | | No | FL resident | 04/04/20 |
| 3,895 | Broward | 81 | Male | No | | No | FL resident | 04/04/20 |
| 3,896 | Broward | 36 | Male | No | | No | FL resident | 04/04/20 |
| 3,897 | Broward | 70 | Female | No | | Yes | FL resident | 04/04/20 |
| 3,898 | Broward | 9 | Male | No | | Yes | FL resident | 04/04/20 |
| 3,899 | Broward | 63 | Female | No | | Yes | FL resident | 04/04/20 |
| 3,900 | Broward | 58 | Female | No | | Yes | FL resident | 04/04/20 |
| 3,901 | Broward | 76 | Male | No | | Unknown | FL resident | 04/04/20 |
| 3,902 | Broward | 71 | Male | No | | No | FL resident | 04/04/20 |
| 3,903 | Broward | 88 | Male | No | | Unknown | FL resident | 04/04/20 |
| 3,904 | Broward | 38 | Male | No | | Unknown | FL resident | 04/04/20 |
| 3,905 | Broward | 75 | Male | No | | No | FL resident | 04/04/20 |
| 3,906 | Broward | 63 | Male | No | | Yes | FL resident | 04/04/20 |
| 3,907 | Broward | 27 | Male | Yes | FL; PUERTO RICO | No | FL resident | 04/04/20 |
| 3,908 | Broward | 34 | Female | No | | Yes | FL resident | 04/04/20 |
| 3,909 | Broward | 58 | Male | No | | Yes | FL resident | 04/05/20 |
| 3,910 | Broward | 53 | Female | No | | Yes | FL resident | 04/05/20 |
| 3,911 | Broward | 37 | Female | No | | Yes | FL resident | 04/05/20 |
| 3,912 | Broward | 50 | Male | No | | No | FL resident | 04/05/20 |
| 3,913 | Broward | 53 | Male | No | | No | FL resident | 04/05/20 |
| 3,914 | Broward | 51 | Male | No | | Yes | FL resident | 04/05/20 |
| 3,915 | Broward | 75 | Female | No | | Yes | FL resident | 04/05/20 |
| 3,916 | Broward | 57 | Male | No | | Yes | FL resident | 04/05/20 |
| 3,917 | Broward | 63 | Female | No | | Yes | FL resident | 04/05/20 |
| 3,918 | Broward | 28 | Male | No | | No | FL resident | 04/05/20 |
| 3,919 | Broward | 40 | Female | No | | Yes | FL resident | 04/05/20 |
| 3,920 | Broward | 57 | Female | No | | Yes | FL resident | 04/05/20 |
| 3,921 | Broward | 37 | Male | No | | No | FL resident | 04/05/20 |
| 3,922 | Broward | 70 | Male | No | | No | FL resident | 04/05/20 |
| 3,923 | Broward | 47 | Female | No | | Yes | FL resident | 04/05/20 |
| 3,924 | Broward | 31 | Female | No | | Unknown | FL resident | 04/05/20 |
| 3,925 | Broward | 66 | Female | Yes | FL; NY | Yes | FL resident | 04/05/20 |
| 3,926 | Broward | 75 | Male | No | | Yes | FL resident | 04/05/20 |
| 3,927 | Broward | 47 | Male | No | | Yes | FL resident | 04/05/20 |
| 3,928 | Broward | 50 | Female | No | | Yes | FL resident | 04/05/20 |
| 3,929 | Broward | 50 | Male | No | | Yes | FL resident | 04/05/20 |
| 3,930 | Broward | 38 | Female | No | | No | FL resident | 04/05/20 |
| 3,931 | Broward | 28 | Female | No | | Yes | FL resident | 04/05/20 |
| 3,932 | Broward | 72 | Female | No | | Unknown | FL resident | 04/05/20 |
| 3,933 | Broward | 65 | Female | No | | Yes | FL resident | 04/05/20 |
| 3,934 | Broward | 39 | Male | No | | Yes | FL resident | 04/05/20 |
| 3,935 | Broward | 58 | Male | No | | No | FL resident | 04/05/20 |
| 3,936 | Broward | 39 | Male | No | | No | FL resident | 04/05/20 |
| 3,937 | Broward | 30 | Female | No | | No | FL resident | 04/05/20 |
| 3,938 | Broward | 22 | Male | No | | Yes | FL resident | 04/05/20 |
| 3,939 | Broward | 32 | Female | No | | Unknown | FL resident | 04/05/20 |
| 3,940 | Broward | 29 | Female | No | | Yes | FL resident | 04/05/20 |
| 3,941 | Broward | 59 | Male | Yes | NY | Unknown | FL resident | 04/05/20 |
| 3,942 | Broward | 24 | Female | No | | Unknown | FL resident | 04/05/20 |
| 3,943 | Broward | 73 | Male | No | | Yes | FL resident | 04/05/20 |
| 3,944 | Broward | 34 | Male | No | | No | FL resident | 04/05/20 |
| 3,945 | Broward | 67 | Male | No | | No | FL resident | 04/05/20 |
| 3,946 | Broward | 33 | Male | No | | Yes | FL resident | 04/05/20 |
| 3,947 | Broward | 60 | Male | Yes | NY | Unknown | FL resident | 04/05/20 |
| 3,948 | Broward | 62 | Male | Yes | FL; NV; NY | Yes | FL resident | 04/05/20 |
| 3,949 | Broward | 43 | Male | No | | Yes | FL resident | 04/05/20 |
| 3,950 | Broward | 13 | Female | No | | Unknown | FL resident | 04/05/20 |
| 3,951 | Broward | 51 | Female | No | | Yes | FL resident | 04/05/20 |
| 3,952 | Broward | 46 | Female | No | | No | FL resident | 04/05/20 |
| 3,953 | Broward | 49 | Male | No | | Yes | FL resident | 04/05/20 |

Coronavirus: line list of cases

Data through Jun 23, 2020 verified as of Jun 24, 2020 at 09:25 AM

Data in this report are provisional and subject to change.

| Case | County | Age | Gender | Travel related | Travel detail | Contact with a confirmed case | Jurisdiction | Date case counted |
|-------|---------|-----|--------|----------------|-----------------------------------|-------------------------------|--------------|-------------------|
| 3,954 | Broward | 24 | Female | No | | No | FL resident | 04/05/20 |
| 3,955 | Broward | 56 | Female | No | | No | FL resident | 04/05/20 |
| 3,956 | Broward | 23 | Female | Yes | FL; SC | Yes | FL resident | 04/05/20 |
| 3,957 | Broward | 52 | Male | No | | Yes | FL resident | 04/05/20 |
| 3,958 | Broward | 27 | Male | No | | Yes | FL resident | 04/05/20 |
| 3,959 | Broward | 55 | Female | No | | Yes | FL resident | 04/05/20 |
| 3,960 | Broward | 52 | Male | No | | Unknown | FL resident | 04/05/20 |
| 3,961 | Broward | 62 | Male | No | | Yes | FL resident | 04/05/20 |
| 3,962 | Broward | 48 | Female | No | | Unknown | FL resident | 04/05/20 |
| 3,963 | Broward | 54 | Male | No | | Yes | FL resident | 04/05/20 |
| 3,964 | Broward | 59 | Female | Yes | BRAZIL; CA; SPAIN; UNITED KINGDOM | Unknown | FL resident | 04/05/20 |
| 3,965 | Broward | 54 | Male | Yes | DOMINICAN REPUBLIC; THAILAND | Unknown | FL resident | 04/05/20 |
| 3,966 | Broward | 25 | Female | No | | No | FL resident | 04/05/20 |
| 3,967 | Broward | 33 | Male | No | | Yes | FL resident | 04/05/20 |
| 3,968 | Broward | 43 | Female | Yes | FL; JAMAICA | Unknown | FL resident | 04/05/20 |
| 3,969 | Broward | 33 | Male | No | | No | FL resident | 04/05/20 |
| 3,970 | Broward | 50 | Male | No | | Yes | FL resident | 04/05/20 |
| 3,971 | Broward | 56 | Male | No | | Yes | FL resident | 04/05/20 |
| 3,972 | Broward | 51 | Female | No | | Yes | FL resident | 04/05/20 |
| 3,973 | Broward | 70 | Female | No | | No | FL resident | 04/05/20 |
| 3,974 | Broward | 47 | Female | No | | Yes | FL resident | 04/05/20 |
| 3,975 | Broward | 64 | Female | No | | Yes | FL resident | 04/05/20 |
| 3,976 | Broward | 37 | Female | No | | Yes | FL resident | 04/05/20 |
| 3,977 | Broward | 88 | Male | No | | Unknown | FL resident | 04/05/20 |
| 3,978 | Broward | 58 | Female | No | | No | FL resident | 04/05/20 |
| 3,979 | Broward | 88 | Female | No | | Unknown | FL resident | 04/05/20 |
| 3,980 | Broward | 74 | Male | No | | Unknown | FL resident | 04/05/20 |
| 3,981 | Broward | 57 | Female | No | | Yes | FL resident | 04/05/20 |
| 3,982 | Broward | 84 | Female | No | | Unknown | FL resident | 04/05/20 |
| 3,983 | Broward | 52 | Male | No | | No | FL resident | 04/05/20 |
| 3,984 | Broward | 59 | Male | No | | Unknown | FL resident | 04/05/20 |
| 3,985 | Broward | 57 | Male | No | | No | FL resident | 04/05/20 |
| 3,986 | Broward | 24 | Male | No | | No | FL resident | 04/05/20 |
| 3,987 | Broward | 40 | Male | No | | Yes | FL resident | 04/05/20 |
| 3,988 | Broward | 97 | Female | No | | Unknown | FL resident | 04/05/20 |
| 3,989 | Broward | 93 | Female | No | | Yes | FL resident | 04/05/20 |
| 3,990 | Broward | 80 | Male | No | | Unknown | FL resident | 04/05/20 |
| 3,991 | Broward | 62 | Male | No | | Yes | FL resident | 04/05/20 |
| 3,992 | Broward | 74 | Male | No | | Yes | FL resident | 04/05/20 |
| 3,993 | Broward | 59 | Female | No | | Yes | FL resident | 04/05/20 |
| 3,994 | Broward | 67 | Female | No | | Unknown | FL resident | 04/05/20 |
| 3,995 | Broward | 68 | Male | No | | No | FL resident | 04/05/20 |
| 3,996 | Broward | 26 | Female | No | | Yes | FL resident | 04/05/20 |
| 3,997 | Broward | 26 | Male | No | | Yes | FL resident | 04/05/20 |
| 3,998 | Broward | 52 | Female | No | | Yes | FL resident | 04/05/20 |
| 3,999 | Broward | 67 | Male | No | | No | FL resident | 04/05/20 |
| 4,000 | Broward | 79 | Female | No | | Yes | FL resident | 04/05/20 |
| 4,001 | Broward | 38 | Female | No | | No | FL resident | 04/05/20 |
| 4,002 | Broward | 53 | Male | No | | Unknown | FL resident | 04/05/20 |
| 4,003 | Broward | 31 | Male | No | | Yes | FL resident | 04/05/20 |
| 4,004 | Broward | 52 | Male | No | | Unknown | FL resident | 04/05/20 |
| 4,005 | Broward | 68 | Female | No | | Unknown | FL resident | 04/05/20 |
| 4,006 | Broward | 30 | Female | No | | Yes | FL resident | 04/05/20 |
| 4,007 | Broward | 48 | Male | Yes | COLOMBIA; FL | Yes | FL resident | 04/05/20 |
| 4,008 | Broward | 63 | Female | No | | No | FL resident | 04/05/20 |
| 4,009 | Broward | 58 | Female | No | | Yes | FL resident | 04/05/20 |
| 4,010 | Broward | 66 | Female | No | | Unknown | FL resident | 04/05/20 |
| 4,011 | Broward | 50 | Female | No | | Yes | FL resident | 04/06/20 |
| 4,012 | Broward | 81 | Female | No | | Yes | FL resident | 04/06/20 |
| 4,013 | Broward | 21 | Male | No | | Yes | FL resident | 04/06/20 |

Coronavirus: line list of cases

Data through Jun 23, 2020 verified as of Jun 24, 2020 at 09:25 AM

Data in this report are provisional and subject to change.

| Case | County | Age | Gender | Travel related | Travel detail | Contact with a confirmed case | Jurisdiction | Date case counted |
|-------|---------|-----|--------|----------------|---------------|-------------------------------|--------------|-------------------|
| 4,014 | Broward | 23 | Female | No | | Yes | FL resident | 04/06/20 |
| 4,015 | Broward | 30 | Female | No | | Yes | FL resident | 04/06/20 |
| 4,016 | Broward | 50 | Female | No | | Yes | FL resident | 04/06/20 |
| 4,017 | Broward | 45 | Female | No | | Yes | FL resident | 04/06/20 |
| 4,018 | Broward | 56 | Male | No | | Unknown | FL resident | 04/06/20 |
| 4,019 | Broward | 47 | Female | No | | Unknown | FL resident | 04/06/20 |
| 4,020 | Broward | 28 | Female | No | | Yes | FL resident | 04/06/20 |
| 4,021 | Broward | 44 | Female | No | | Unknown | FL resident | 04/06/20 |
| 4,022 | Broward | 67 | Female | No | | Yes | FL resident | 04/06/20 |
| 4,023 | Broward | 56 | Male | No | | Yes | FL resident | 04/06/20 |
| 4,024 | Broward | 54 | Female | No | | Yes | FL resident | 04/06/20 |
| 4,025 | Broward | 35 | Male | No | | Yes | FL resident | 04/06/20 |
| 4,026 | Broward | 81 | Male | No | | Yes | FL resident | 04/06/20 |
| 4,027 | Broward | 79 | Female | No | | Yes | FL resident | 04/06/20 |
| 4,028 | Broward | 34 | Male | No | | Unknown | FL resident | 04/06/20 |
| 4,029 | Broward | 58 | Male | No | | Unknown | FL resident | 04/06/20 |
| 4,030 | Broward | 54 | Male | No | | Yes | FL resident | 04/06/20 |
| 4,031 | Broward | 68 | Male | No | | Yes | FL resident | 04/06/20 |
| 4,032 | Broward | 98 | Male | No | | Unknown | FL resident | 04/06/20 |
| 4,033 | Broward | 21 | Male | No | | No | FL resident | 04/06/20 |
| 4,034 | Broward | 49 | Female | No | | No | FL resident | 04/06/20 |
| 4,035 | Broward | 60 | Male | No | | Yes | FL resident | 04/06/20 |
| 4,036 | Broward | 68 | Male | Yes | CUBA | Yes | FL resident | 04/06/20 |
| 4,037 | Broward | 58 | Male | No | | No | FL resident | 04/06/20 |
| 4,038 | Broward | 30 | Male | No | | Unknown | FL resident | 04/06/20 |
| 4,039 | Broward | 68 | Male | No | | Yes | FL resident | 04/06/20 |
| 4,040 | Broward | 29 | Male | No | | Yes | FL resident | 04/06/20 |
| 4,041 | Broward | 66 | Male | No | | No | FL resident | 04/06/20 |
| 4,042 | Broward | 28 | Female | No | | Yes | FL resident | 04/06/20 |
| 4,043 | Broward | 20 | Male | No | | Yes | FL resident | 04/06/20 |
| 4,044 | Broward | 39 | Male | No | | Yes | FL resident | 04/06/20 |
| 4,045 | Broward | 65 | Male | No | | No | FL resident | 04/06/20 |
| 4,046 | Broward | 25 | Female | No | | No | FL resident | 04/06/20 |
| 4,047 | Broward | 50 | Male | No | | Unknown | FL resident | 04/06/20 |
| 4,048 | Broward | 23 | Male | No | | Yes | FL resident | 04/06/20 |
| 4,049 | Broward | 38 | Female | No | | No | FL resident | 04/06/20 |
| 4,050 | Broward | 61 | Female | No | | Unknown | FL resident | 04/06/20 |
| 4,051 | Broward | 44 | Male | No | | No | FL resident | 04/06/20 |
| 4,052 | Broward | 44 | Male | No | | Yes | FL resident | 04/06/20 |
| 4,053 | Broward | 29 | Male | No | | Unknown | FL resident | 04/06/20 |
| 4,054 | Broward | 48 | Male | No | | Unknown | FL resident | 04/06/20 |
| 4,055 | Broward | 43 | Female | Yes | PUERTO RICO | Unknown | FL resident | 04/06/20 |
| 4,056 | Broward | 68 | Male | Yes | INDIA; NY | Unknown | FL resident | 04/06/20 |
| 4,057 | Broward | 37 | Male | No | | Unknown | FL resident | 04/06/20 |
| 4,058 | Broward | 60 | Male | No | | Yes | FL resident | 04/06/20 |
| 4,059 | Broward | 31 | Male | No | | Yes | FL resident | 04/06/20 |
| 4,060 | Broward | 37 | Female | No | | Yes | FL resident | 04/06/20 |
| 4,061 | Broward | 36 | Male | No | | Yes | FL resident | 04/06/20 |
| 4,062 | Broward | 28 | Male | No | | Unknown | FL resident | 04/06/20 |
| 4,063 | Broward | 53 | Female | No | | No | FL resident | 04/06/20 |
| 4,064 | Broward | 19 | Female | Yes | NY | Yes | FL resident | 04/06/20 |
| 4,065 | Broward | 42 | Female | No | | Yes | FL resident | 04/06/20 |
| 4,066 | Broward | 60 | Female | No | | Yes | FL resident | 04/06/20 |
| 4,067 | Broward | 23 | Female | No | | No | FL resident | 04/06/20 |
| 4,068 | Broward | 36 | Male | No | | Yes | FL resident | 04/06/20 |
| 4,069 | Broward | 74 | Female | No | | No | FL resident | 04/06/20 |
| 4,070 | Broward | 79 | Female | No | | Yes | FL resident | 04/06/20 |
| 4,071 | Broward | 44 | Female | Yes | NY | No | FL resident | 04/06/20 |
| 4,072 | Broward | 19 | Female | No | | No | FL resident | 04/06/20 |
| 4,073 | Broward | 34 | Male | No | | Unknown | FL resident | 04/06/20 |
| 4,074 | Broward | 35 | Female | No | | Yes | FL resident | 04/06/20 |
| 4,075 | Broward | 40 | Female | No | | Unknown | FL resident | 04/06/20 |

Coronavirus: line list of cases

Data through Jun 23, 2020 verified as of Jun 24, 2020 at 09:25 AM

Data in this report are provisional and subject to change.

| Case | County | Age | Gender | Travel related | Travel detail | Contact with a confirmed case | Jurisdiction | Date case counted |
|-------|---------|-----|--------|----------------|---------------|-------------------------------|--------------|-------------------|
| 4,076 | Broward | 37 | Male | No | | Yes | FL resident | 04/06/20 |
| 4,077 | Broward | 44 | Male | No | | Unknown | FL resident | 04/06/20 |
| 4,078 | Broward | 38 | Female | No | | Unknown | FL resident | 04/06/20 |
| 4,079 | Broward | 50 | Male | No | | Yes | FL resident | 04/06/20 |
| 4,080 | Broward | 36 | Male | Yes | COLOMBIA; FL | Yes | FL resident | 04/06/20 |
| 4,081 | Broward | 32 | Male | No | | Yes | FL resident | 04/06/20 |
| 4,082 | Broward | 61 | Male | No | | No | FL resident | 04/06/20 |
| 4,083 | Broward | 71 | Male | Yes | CARIBBEAN; FL | Yes | FL resident | 04/06/20 |
| 4,084 | Broward | 23 | Male | No | | No | FL resident | 04/06/20 |
| 4,085 | Broward | 68 | Female | No | | Yes | FL resident | 04/06/20 |
| 4,086 | Broward | 52 | Male | Yes | SPAIN | Yes | FL resident | 04/06/20 |
| 4,087 | Broward | 54 | Male | No | | Unknown | FL resident | 04/06/20 |
| 4,088 | Broward | 42 | Male | No | | No | FL resident | 04/06/20 |
| 4,089 | Broward | 58 | Male | No | | Yes | FL resident | 04/06/20 |
| 4,090 | Broward | 25 | Female | Yes | NY | No | FL resident | 04/06/20 |
| 4,091 | Broward | 45 | Male | No | | Unknown | FL resident | 04/06/20 |
| 4,092 | Broward | 51 | Female | No | | No | FL resident | 04/06/20 |
| 4,093 | Broward | 55 | Male | No | | Unknown | FL resident | 04/06/20 |
| 4,094 | Broward | 74 | Female | No | | Yes | FL resident | 04/06/20 |
| 4,095 | Broward | 79 | Male | No | | Unknown | FL resident | 04/06/20 |
| 4,096 | Broward | 33 | Male | No | | Yes | FL resident | 04/06/20 |
| 4,097 | Broward | 24 | Female | No | | Yes | FL resident | 04/06/20 |
| 4,098 | Broward | 50 | Female | No | | Yes | FL resident | 04/06/20 |
| 4,099 | Broward | 28 | Female | No | | Yes | FL resident | 04/06/20 |
| 4,100 | Broward | 38 | Male | No | | No | FL resident | 04/06/20 |
| 4,101 | Broward | 60 | Female | No | | Yes | FL resident | 04/06/20 |
| 4,102 | Broward | 51 | Female | No | | Unknown | FL resident | 04/06/20 |
| 4,103 | Broward | 46 | Female | No | | No | FL resident | 04/06/20 |
| 4,104 | Broward | 51 | Female | No | | Yes | FL resident | 04/06/20 |
| 4,105 | Broward | 62 | Male | No | | Yes | FL resident | 04/06/20 |
| 4,106 | Broward | 27 | Male | Yes | BAHAMAS; FL | Unknown | FL resident | 04/06/20 |
| 4,107 | Broward | 55 | Female | No | | Yes | FL resident | 04/06/20 |
| 4,108 | Broward | 56 | Male | Yes | NY | Yes | FL resident | 04/06/20 |
| 4,109 | Broward | 52 | Female | No | | Yes | FL resident | 04/06/20 |
| 4,110 | Broward | 59 | Female | No | | Yes | FL resident | 04/06/20 |
| 4,111 | Broward | 47 | Male | Yes | FL; LA | Yes | FL resident | 04/06/20 |
| 4,112 | Broward | 44 | Female | No | | Unknown | FL resident | 04/06/20 |
| 4,113 | Broward | 22 | Male | No | | Yes | FL resident | 04/06/20 |
| 4,114 | Broward | 38 | Male | No | | Yes | FL resident | 04/06/20 |
| 4,115 | Broward | 34 | Female | No | | Unknown | FL resident | 04/06/20 |
| 4,116 | Broward | 90 | Male | No | | Unknown | FL resident | 04/06/20 |
| 4,117 | Broward | 59 | Male | No | | Yes | FL resident | 04/06/20 |
| 4,118 | Broward | 37 | Male | No | | Unknown | FL resident | 04/06/20 |
| 4,119 | Broward | 59 | Male | Yes | FL; GA | No | FL resident | 04/06/20 |
| 4,120 | Broward | 64 | Male | No | | Yes | FL resident | 04/06/20 |
| 4,121 | Broward | 27 | Female | No | | Yes | FL resident | 04/06/20 |
| 4,122 | Broward | 67 | Female | No | | Yes | FL resident | 04/06/20 |
| 4,123 | Broward | 57 | Female | No | | No | FL resident | 04/06/20 |
| 4,124 | Broward | 72 | Female | No | | Unknown | FL resident | 04/06/20 |
| 4,125 | Broward | 46 | Male | No | | No | FL resident | 04/06/20 |
| 4,126 | Broward | 67 | Male | No | | Yes | FL resident | 04/06/20 |
| 4,127 | Broward | 53 | Female | No | | Yes | FL resident | 04/06/20 |
| 4,128 | Broward | 62 | Male | Yes | FL; TX | No | FL resident | 04/06/20 |
| 4,129 | Broward | 45 | Male | No | | Yes | FL resident | 04/06/20 |
| 4,130 | Broward | 60 | Male | No | | No | FL resident | 04/06/20 |
| 4,131 | Broward | 31 | Male | No | | Yes | FL resident | 04/06/20 |
| 4,132 | Broward | 41 | Female | No | | Yes | FL resident | 04/06/20 |
| 4,133 | Broward | 14 | Male | No | | Yes | FL resident | 04/06/20 |
| 4,134 | Broward | 65 | Male | No | | Yes | FL resident | 04/06/20 |
| 4,135 | Broward | 31 | Male | No | | Yes | FL resident | 04/06/20 |
| 4,136 | Broward | 45 | Female | No | | Yes | FL resident | 04/06/20 |
| 4,137 | Broward | 59 | Male | Yes | FL; NJ | No | FL resident | 04/06/20 |

Coronavirus: line list of cases

Data through Jun 23, 2020 verified as of Jun 24, 2020 at 09:25 AM

Data in this report are provisional and subject to change.

| Case | County | Age | Gender | Travel related | Travel detail | Contact with a confirmed case | Jurisdiction | Date case counted |
|-------|---------|-----|--------|----------------|---------------|-------------------------------|--------------|-------------------|
| 4,138 | Broward | 45 | Female | Yes | FL; GA | No | FL resident | 04/06/20 |
| 4,139 | Broward | 60 | Female | No | | Yes | FL resident | 04/06/20 |
| 4,140 | Broward | 31 | Female | No | | No | FL resident | 04/06/20 |
| 4,141 | Broward | 33 | Female | No | | Yes | FL resident | 04/06/20 |
| 4,142 | Broward | 70 | Male | Yes | FL; PANAMA | No | FL resident | 04/06/20 |
| 4,143 | Broward | 40 | Female | No | | Yes | FL resident | 04/06/20 |
| 4,144 | Broward | 25 | Male | No | | Yes | FL resident | 04/06/20 |
| 4,145 | Broward | 32 | Female | No | | Yes | FL resident | 04/06/20 |
| 4,146 | Broward | 26 | Male | No | | No | FL resident | 04/06/20 |
| 4,147 | Broward | 53 | Male | No | | Yes | FL resident | 04/06/20 |
| 4,148 | Broward | 26 | Male | No | | No | FL resident | 04/06/20 |
| 4,149 | Broward | 52 | Female | No | | No | FL resident | 04/06/20 |
| 4,150 | Broward | 28 | Male | No | | Yes | FL resident | 04/06/20 |
| 4,151 | Broward | 42 | Female | No | | Yes | FL resident | 04/06/20 |
| 4,152 | Broward | 58 | Male | No | | No | FL resident | 04/06/20 |
| 4,153 | Broward | 77 | Female | No | | Yes | FL resident | 04/06/20 |
| 4,154 | Broward | 25 | Female | No | | No | FL resident | 04/06/20 |
| 4,155 | Broward | 69 | Male | No | | No | FL resident | 04/06/20 |
| 4,156 | Broward | 52 | Female | No | | Yes | FL resident | 04/06/20 |
| 4,157 | Broward | 84 | Male | No | | Yes | FL resident | 04/06/20 |
| 4,158 | Broward | 45 | Female | No | | Unknown | FL resident | 04/06/20 |
| 4,159 | Broward | 54 | Female | No | | Unknown | FL resident | 04/06/20 |
| 4,160 | Broward | 44 | Female | No | | No | FL resident | 04/06/20 |
| 4,161 | Broward | 42 | Male | No | | Unknown | FL resident | 04/06/20 |
| 4,162 | Broward | 40 | Male | No | | No | FL resident | 04/06/20 |
| 4,163 | Broward | 23 | Female | Yes | CO | Unknown | FL resident | 04/06/20 |
| 4,164 | Broward | 55 | Male | No | | Unknown | FL resident | 04/06/20 |
| 4,165 | Broward | 29 | Female | No | | Yes | FL resident | 04/06/20 |
| 4,166 | Broward | 40 | Male | No | | Unknown | FL resident | 04/06/20 |
| 4,167 | Broward | 32 | Male | No | | No | FL resident | 04/06/20 |
| 4,168 | Broward | 29 | Female | Unknown | | | FL resident | 04/06/20 |
| 4,169 | Broward | 56 | Female | No | | Yes | FL resident | 04/06/20 |
| 4,170 | Broward | 69 | Male | No | | No | FL resident | 04/06/20 |
| 4,171 | Broward | 63 | Male | No | | Yes | FL resident | 04/06/20 |
| 4,172 | Broward | 29 | Female | No | | No | FL resident | 04/06/20 |
| 4,173 | Broward | 40 | Male | No | | Unknown | FL resident | 04/06/20 |
| 4,174 | Broward | 40 | Female | No | | Unknown | FL resident | 04/06/20 |
| 4,175 | Broward | 48 | Male | No | | Unknown | FL resident | 04/06/20 |
| 4,176 | Broward | 61 | Female | No | | Yes | FL resident | 04/06/20 |
| 4,177 | Broward | 71 | Male | No | | Yes | FL resident | 04/06/20 |
| 4,178 | Broward | 24 | Female | No | | No | FL resident | 04/06/20 |
| 4,179 | Broward | 88 | Female | No | | Unknown | FL resident | 04/06/20 |
| 4,180 | Broward | 59 | Male | No | | Yes | FL resident | 04/06/20 |
| 4,181 | Broward | 69 | Male | No | | Yes | FL resident | 04/06/20 |
| 4,182 | Broward | 31 | Female | Yes | FL; NY | Yes | FL resident | 04/06/20 |
| 4,183 | Broward | 58 | Male | No | | Yes | FL resident | 04/06/20 |
| 4,184 | Broward | 73 | Female | No | | Yes | FL resident | 04/06/20 |
| 4,185 | Broward | 46 | Female | No | | Unknown | FL resident | 04/06/20 |
| 4,186 | Broward | 59 | Male | No | | Yes | FL resident | 04/06/20 |
| 4,187 | Broward | 58 | Male | No | | Yes | FL resident | 04/06/20 |
| 4,188 | Broward | 86 | Female | No | | Yes | FL resident | 04/06/20 |
| 4,189 | Broward | 77 | Female | No | | Yes | FL resident | 04/06/20 |
| 4,190 | Broward | 29 | Male | No | | Yes | FL resident | 04/06/20 |
| 4,191 | Broward | 50 | Male | No | | Yes | FL resident | 04/06/20 |
| 4,192 | Broward | 65 | Male | No | | Yes | FL resident | 04/06/20 |
| 4,193 | Broward | 86 | Male | No | | Unknown | FL resident | 04/06/20 |
| 4,194 | Broward | 34 | Female | No | | Yes | FL resident | 04/06/20 |
| 4,195 | Broward | 32 | Female | No | | No | FL resident | 04/07/20 |
| 4,196 | Broward | 94 | Female | No | | Unknown | FL resident | 04/07/20 |
| 4,197 | Broward | 54 | Female | No | | Unknown | FL resident | 04/07/20 |
| 4,198 | Broward | 88 | Male | No | | Yes | FL resident | 04/07/20 |
| 4,199 | Broward | 50 | Female | No | | Yes | FL resident | 04/07/20 |

Coronavirus: line list of cases

Data through Jun 23, 2020 verified as of Jun 24, 2020 at 09:25 AM

Data in this report are provisional and subject to change.

| Case | County | Age | Gender | Travel related | Travel detail | Contact with a confirmed case | Jurisdiction | Date case counted |
|-------|---------|-----|--------|----------------|----------------|-------------------------------|--------------|-------------------|
| 4,200 | Broward | 35 | Female | No | | No | FL resident | 04/07/20 |
| 4,201 | Broward | 36 | Male | No | | Yes | FL resident | 04/07/20 |
| 4,202 | Broward | 50 | Female | No | | Yes | FL resident | 04/07/20 |
| 4,203 | Broward | 43 | Male | Yes | FL; IL | Unknown | FL resident | 04/07/20 |
| 4,204 | Broward | 49 | Female | No | | Yes | FL resident | 04/07/20 |
| 4,205 | Broward | 53 | Female | No | | Unknown | FL resident | 04/07/20 |
| 4,206 | Broward | 47 | Male | No | | Unknown | FL resident | 04/07/20 |
| 4,207 | Broward | 60 | Female | No | | Unknown | FL resident | 04/07/20 |
| 4,208 | Broward | 38 | Female | No | | Yes | FL resident | 04/07/20 |
| 4,209 | Broward | 56 | Female | No | | No | FL resident | 04/07/20 |
| 4,210 | Broward | 47 | Male | No | | No | FL resident | 04/07/20 |
| 4,211 | Broward | 15 | Female | No | | Yes | FL resident | 04/07/20 |
| 4,212 | Broward | 49 | Female | No | | Unknown | FL resident | 04/07/20 |
| 4,213 | Broward | 92 | Male | No | | Unknown | FL resident | 04/07/20 |
| 4,214 | Broward | 42 | Female | No | | Yes | FL resident | 04/07/20 |
| 4,215 | Broward | 40 | Male | No | | Yes | FL resident | 04/07/20 |
| 4,216 | Broward | 40 | Male | No | | No | FL resident | 04/07/20 |
| 4,217 | Broward | 88 | Female | No | | Yes | FL resident | 04/07/20 |
| 4,218 | Broward | 19 | Male | Yes | FL; ISRAEL | No | FL resident | 04/07/20 |
| 4,219 | Broward | 56 | Male | No | | Yes | FL resident | 04/07/20 |
| 4,220 | Broward | 34 | Female | No | | Unknown | FL resident | 04/07/20 |
| 4,221 | Broward | 38 | Male | No | | No | FL resident | 04/07/20 |
| 4,222 | Broward | 60 | Female | No | | Yes | FL resident | 04/07/20 |
| 4,223 | Broward | 59 | Male | No | | Yes | FL resident | 04/07/20 |
| 4,224 | Broward | 26 | Female | No | | No | FL resident | 04/07/20 |
| 4,225 | Broward | 38 | Female | No | | No | FL resident | 04/07/20 |
| 4,226 | Broward | 31 | Female | No | | Yes | FL resident | 04/07/20 |
| 4,227 | Broward | 28 | Male | No | | No | FL resident | 04/07/20 |
| 4,228 | Broward | 51 | Male | Yes | SPAIN | Unknown | FL resident | 04/07/20 |
| 4,229 | Broward | 25 | Female | No | | Yes | FL resident | 04/07/20 |
| 4,230 | Broward | 51 | Male | No | | Yes | FL resident | 04/07/20 |
| 4,231 | Broward | 58 | Female | No | | Yes | FL resident | 04/07/20 |
| 4,232 | Broward | 52 | Male | Yes | COSTA RICA; FL | Unknown | FL resident | 04/07/20 |
| 4,233 | Broward | 41 | Female | No | | No | FL resident | 04/07/20 |
| 4,234 | Broward | 25 | Female | No | | Unknown | FL resident | 04/07/20 |
| 4,235 | Broward | 60 | Male | No | | Unknown | FL resident | 04/07/20 |
| 4,236 | Broward | 47 | Male | No | | Yes | FL resident | 04/07/20 |
| 4,237 | Broward | 37 | Male | Unknown | | | FL resident | 04/07/20 |
| 4,238 | Broward | 48 | Male | No | | Yes | FL resident | 04/07/20 |
| 4,239 | Broward | 34 | Male | Unknown | | | FL resident | 04/07/20 |
| 4,240 | Broward | 70 | Male | No | | No | FL resident | 04/07/20 |
| 4,241 | Broward | 32 | Male | No | | Yes | FL resident | 04/07/20 |
| 4,242 | Broward | 27 | Female | Yes | GA | Yes | FL resident | 04/07/20 |
| 4,243 | Broward | 43 | Female | No | | Yes | FL resident | 04/07/20 |
| 4,244 | Broward | 58 | Female | No | | Yes | FL resident | 04/07/20 |
| 4,245 | Broward | 28 | Female | Yes | OH | Unknown | FL resident | 04/07/20 |
| 4,246 | Broward | 46 | Female | No | | Unknown | FL resident | 04/07/20 |
| 4,247 | Broward | 35 | Male | No | | Yes | FL resident | 04/07/20 |
| 4,248 | Broward | 18 | Female | No | | Yes | FL resident | 04/07/20 |
| 4,249 | Broward | 47 | Female | Yes | CO; FL; NJ | Unknown | FL resident | 04/07/20 |
| 4,250 | Broward | 64 | Female | No | | No | FL resident | 04/07/20 |
| 4,251 | Broward | 45 | Female | No | | Yes | FL resident | 04/07/20 |
| 4,252 | Broward | 63 | Female | Yes | FL; PANAMA | No | FL resident | 04/07/20 |
| 4,253 | Broward | 22 | Male | No | | Yes | FL resident | 04/07/20 |
| 4,254 | Broward | 63 | Female | No | | Yes | FL resident | 04/07/20 |
| 4,255 | Broward | 67 | Male | No | | Yes | FL resident | 04/07/20 |
| 4,256 | Broward | 66 | Male | No | | No | FL resident | 04/07/20 |
| 4,257 | Broward | 32 | Female | No | | No | FL resident | 04/07/20 |
| 4,258 | Broward | 60 | Female | Yes | ECUADOR | Yes | FL resident | 04/07/20 |
| 4,259 | Broward | 45 | Female | No | | No | FL resident | 04/07/20 |
| 4,260 | Broward | 47 | Male | Yes | FL; NICARAGUA | Unknown | FL resident | 04/07/20 |
| 4,261 | Broward | 65 | Male | No | | Unknown | FL resident | 04/07/20 |

Coronavirus: line list of cases

Data through Jun 23, 2020 verified as of Jun 24, 2020 at 09:25 AM

Data in this report are provisional and subject to change.

| Case | County | Age | Gender | Travel related | Travel detail | Contact with a confirmed case | Jurisdiction | Date case counted |
|-------|---------|-----|--------|----------------|-------------------------------|-------------------------------|--------------|-------------------|
| 4,262 | Broward | 56 | Male | Yes | CA; FL; GUYANA; IL; NC | No | FL resident | 04/07/20 |
| 4,263 | Broward | 28 | Female | No | | No | FL resident | 04/07/20 |
| 4,264 | Broward | 57 | Male | Yes | ECUADOR | Yes | FL resident | 04/07/20 |
| 4,265 | Broward | 36 | Male | No | | No | FL resident | 04/07/20 |
| 4,266 | Broward | 57 | Female | Yes | FL; GA; LA; UT | No | FL resident | 04/07/20 |
| 4,267 | Broward | 68 | Female | No | | No | FL resident | 04/07/20 |
| 4,268 | Broward | 68 | Male | No | | Yes | FL resident | 04/07/20 |
| 4,269 | Broward | 46 | Female | Yes | FL; PA | Yes | FL resident | 04/07/20 |
| 4,270 | Broward | 56 | Male | No | | Unknown | FL resident | 04/07/20 |
| 4,271 | Broward | 62 | Female | No | | Yes | FL resident | 04/07/20 |
| 4,272 | Broward | 48 | Male | Yes | COLOMBIA; FL; NC; ST. MAARTEN | No | FL resident | 04/07/20 |
| 4,273 | Broward | 57 | Female | Yes | FL; NY | No | FL resident | 04/07/20 |
| 4,274 | Broward | 50 | Male | No | | No | FL resident | 04/07/20 |
| 4,275 | Broward | 53 | Female | No | | Yes | FL resident | 04/07/20 |
| 4,276 | Broward | 33 | Male | No | | No | FL resident | 04/07/20 |
| 4,277 | Broward | 50 | Female | No | | Yes | FL resident | 04/07/20 |
| 4,278 | Broward | 46 | Male | No | | Unknown | FL resident | 04/07/20 |
| 4,279 | Broward | 55 | Male | No | | Unknown | FL resident | 04/07/20 |
| 4,280 | Broward | 46 | Female | No | | No | FL resident | 04/07/20 |
| 4,281 | Broward | 49 | Female | No | | No | FL resident | 04/07/20 |
| 4,282 | Broward | 51 | Male | No | | No | FL resident | 04/07/20 |
| 4,283 | Broward | 49 | Male | No | | Unknown | FL resident | 04/07/20 |
| 4,284 | Broward | 63 | Male | No | | Unknown | FL resident | 04/07/20 |
| 4,285 | Broward | 64 | Female | No | | Unknown | FL resident | 04/07/20 |
| 4,286 | Broward | 33 | Female | No | | Yes | FL resident | 04/07/20 |
| 4,287 | Broward | 69 | Female | No | | Yes | FL resident | 04/07/20 |
| 4,288 | Broward | 63 | Female | No | | Yes | FL resident | 04/07/20 |
| 4,289 | Broward | 19 | Male | No | | Unknown | FL resident | 04/07/20 |
| 4,290 | Broward | 70 | Male | No | | Yes | FL resident | 04/07/20 |
| 4,291 | Broward | 58 | Male | No | | No | FL resident | 04/07/20 |
| 4,292 | Broward | 41 | Female | Yes | FL; NY | Yes | FL resident | 04/07/20 |
| 4,293 | Broward | 40 | Male | No | | No | FL resident | 04/07/20 |
| 4,294 | Broward | 46 | Male | No | | Yes | FL resident | 04/07/20 |
| 4,295 | Broward | 28 | Male | No | | Yes | FL resident | 04/07/20 |
| 4,296 | Broward | 21 | Female | No | | Unknown | FL resident | 04/07/20 |
| 4,297 | Broward | 28 | Female | No | | Yes | FL resident | 04/07/20 |
| 4,298 | Broward | 74 | Female | No | | Yes | FL resident | 04/07/20 |
| 4,299 | Broward | 49 | Male | No | | No | FL resident | 04/07/20 |
| 4,300 | Broward | 63 | Female | No | | Yes | FL resident | 04/07/20 |
| 4,301 | Broward | 60 | Male | No | | Unknown | FL resident | 04/07/20 |
| 4,302 | Broward | 25 | Male | No | | Yes | FL resident | 04/07/20 |
| 4,303 | Broward | 28 | Female | No | | Unknown | FL resident | 04/07/20 |
| 4,304 | Broward | 56 | Male | No | | Yes | FL resident | 04/07/20 |
| 4,305 | Broward | 61 | Male | No | | No | FL resident | 04/07/20 |
| 4,306 | Broward | 28 | Female | No | | No | FL resident | 04/07/20 |
| 4,307 | Broward | 69 | Male | No | | No | FL resident | 04/07/20 |
| 4,308 | Broward | 68 | Male | No | | Yes | FL resident | 04/07/20 |
| 4,309 | Broward | 73 | Female | No | | Yes | FL resident | 04/07/20 |
| 4,310 | Broward | 48 | Male | No | | No | FL resident | 04/07/20 |
| 4,311 | Broward | 31 | Female | No | | Unknown | FL resident | 04/07/20 |
| 4,312 | Broward | 58 | Female | No | | Yes | FL resident | 04/07/20 |
| 4,313 | Broward | 66 | Male | No | | Unknown | FL resident | 04/07/20 |
| 4,314 | Broward | 50 | Female | No | | Yes | FL resident | 04/07/20 |
| 4,315 | Broward | 65 | Male | Yes | CA; FL; LA | Unknown | FL resident | 04/07/20 |
| 4,316 | Broward | 68 | Male | No | | No | FL resident | 04/07/20 |
| 4,317 | Broward | 61 | Male | No | | Unknown | FL resident | 04/07/20 |
| 4,318 | Broward | 40 | Female | No | | Yes | FL resident | 04/07/20 |
| 4,319 | Broward | 65 | Male | Yes | FL; GA | Yes | FL resident | 04/07/20 |
| 4,320 | Broward | 77 | Male | No | | Unknown | FL resident | 04/07/20 |
| 4,321 | Broward | 56 | Male | No | | Unknown | FL resident | 04/07/20 |
| 4,322 | Broward | 62 | Female | No | | Yes | FL resident | 04/07/20 |

Coronavirus: line list of cases

Data through Jun 23, 2020 verified as of Jun 24, 2020 at 09:25 AM

Data in this report are provisional and subject to change.

| Case | County | Age | Gender | Travel related | Travel detail | Contact with a confirmed case | Jurisdiction | Date case counted |
|-------|---------|-----|--------|----------------|---------------|-------------------------------|--------------|-------------------|
| 4,323 | Broward | 53 | Female | No | | Yes | FL resident | 04/07/20 |
| 4,324 | Broward | 49 | Male | No | | No | FL resident | 04/07/20 |
| 4,325 | Broward | 80 | Female | No | | No | FL resident | 04/07/20 |
| 4,326 | Broward | 46 | Male | No | | No | FL resident | 04/07/20 |
| 4,327 | Broward | 26 | Female | No | | Yes | FL resident | 04/07/20 |
| 4,328 | Broward | 73 | Female | No | | Unknown | FL resident | 04/07/20 |
| 4,329 | Broward | 64 | Male | No | | Yes | FL resident | 04/07/20 |
| 4,330 | Broward | 80 | Male | No | | Unknown | FL resident | 04/07/20 |
| 4,331 | Broward | 76 | Female | No | | Yes | FL resident | 04/07/20 |
| 4,332 | Broward | 68 | Male | No | | No | FL resident | 04/07/20 |
| 4,333 | Broward | 73 | Male | No | | Yes | FL resident | 04/07/20 |
| 4,334 | Broward | 39 | Female | No | | No | FL resident | 04/07/20 |
| 4,335 | Broward | 58 | Male | No | | No | FL resident | 04/07/20 |
| 4,336 | Broward | 29 | Male | No | | Yes | FL resident | 04/07/20 |
| 4,337 | Broward | 51 | Male | No | | Unknown | FL resident | 04/07/20 |
| 4,338 | Broward | 67 | Male | No | | No | FL resident | 04/07/20 |
| 4,339 | Broward | 21 | Male | No | | Yes | FL resident | 04/07/20 |
| 4,340 | Broward | 50 | Male | No | | Yes | FL resident | 04/07/20 |
| 4,341 | Broward | 75 | Female | No | | Yes | FL resident | 04/07/20 |
| 4,342 | Broward | 61 | Female | Yes | FRANCE | Yes | FL resident | 04/07/20 |
| 4,343 | Broward | 35 | Male | No | | Yes | FL resident | 04/07/20 |
| 4,344 | Broward | 64 | Male | No | | Yes | FL resident | 04/07/20 |
| 4,345 | Broward | 43 | Female | No | | No | FL resident | 04/08/20 |
| 4,346 | Broward | 28 | Female | No | | Yes | FL resident | 04/08/20 |
| 4,347 | Broward | 51 | Male | No | | Yes | FL resident | 04/08/20 |
| 4,348 | Broward | 85 | Male | No | | Unknown | FL resident | 04/08/20 |
| 4,349 | Broward | 78 | Female | No | | No | FL resident | 04/08/20 |
| 4,350 | Broward | 89 | Male | No | | Unknown | FL resident | 04/08/20 |
| 4,351 | Broward | 66 | Male | No | | Yes | FL resident | 04/08/20 |
| 4,352 | Broward | 35 | Male | No | | No | FL resident | 04/08/20 |
| 4,353 | Broward | 56 | Female | No | | Unknown | FL resident | 04/08/20 |
| 4,354 | Broward | 61 | Male | No | | Yes | FL resident | 04/08/20 |
| 4,355 | Broward | 61 | Female | No | | Unknown | FL resident | 04/08/20 |
| 4,356 | Broward | 96 | Female | No | | Unknown | FL resident | 04/08/20 |
| 4,357 | Broward | 40 | Male | No | | Yes | FL resident | 04/08/20 |
| 4,358 | Broward | 34 | Male | No | | No | FL resident | 04/08/20 |
| 4,359 | Broward | 37 | Female | No | | No | FL resident | 04/08/20 |
| 4,360 | Broward | 49 | Male | No | | Yes | FL resident | 04/08/20 |
| 4,361 | Broward | 56 | Female | No | | Yes | FL resident | 04/08/20 |
| 4,362 | Broward | 37 | Female | No | | No | FL resident | 04/08/20 |
| 4,363 | Broward | 48 | Male | No | | Unknown | FL resident | 04/08/20 |
| 4,364 | Broward | 57 | Female | No | | Yes | FL resident | 04/08/20 |
| 4,365 | Broward | 14 | Female | No | | Yes | FL resident | 04/08/20 |
| 4,366 | Broward | 63 | Male | No | | No | FL resident | 04/08/20 |
| 4,367 | Broward | 72 | Male | No | | Unknown | FL resident | 04/08/20 |
| 4,368 | Broward | 22 | Female | No | | No | FL resident | 04/08/20 |
| 4,369 | Broward | 66 | Male | No | | Yes | FL resident | 04/08/20 |
| 4,370 | Broward | 64 | Male | No | | Yes | FL resident | 04/08/20 |
| 4,371 | Broward | 80 | Female | No | | Yes | FL resident | 04/08/20 |
| 4,372 | Broward | 45 | Female | No | | No | FL resident | 04/08/20 |
| 4,373 | Broward | 61 | Male | No | | No | FL resident | 04/08/20 |
| 4,374 | Broward | 38 | Female | No | | Yes | FL resident | 04/08/20 |
| 4,375 | Broward | 77 | Female | No | | Unknown | FL resident | 04/08/20 |
| 4,376 | Broward | 34 | Male | No | | No | FL resident | 04/08/20 |
| 4,377 | Broward | 56 | Female | No | | Unknown | FL resident | 04/08/20 |
| 4,378 | Broward | 47 | Female | No | | Yes | FL resident | 04/08/20 |
| 4,379 | Broward | 45 | Female | No | | Unknown | FL resident | 04/08/20 |
| 4,380 | Broward | 48 | Male | No | | Yes | FL resident | 04/08/20 |
| 4,381 | Broward | 44 | Female | No | | Yes | FL resident | 04/08/20 |
| 4,382 | Broward | 46 | Male | No | | Yes | FL resident | 04/08/20 |
| 4,383 | Broward | 45 | Male | No | | Yes | FL resident | 04/08/20 |
| 4,384 | Broward | 93 | Male | No | | Unknown | FL resident | 04/08/20 |

Coronavirus: line list of cases

Data through Jun 23, 2020 verified as of Jun 24, 2020 at 09:25 AM

Data in this report are provisional and subject to change.

| Case | County | Age | Gender | Travel related | Travel detail | Contact with a confirmed case | Jurisdiction | Date case counted |
|-------|---------|-----|--------|----------------|--------------------|-------------------------------|--------------|-------------------|
| 4,385 | Broward | 88 | Female | No | | Yes | FL resident | 04/08/20 |
| 4,386 | Broward | 50 | Male | No | | Unknown | FL resident | 04/08/20 |
| 4,387 | Broward | 57 | Male | No | | Unknown | FL resident | 04/08/20 |
| 4,388 | Broward | 45 | Male | No | | Yes | FL resident | 04/08/20 |
| 4,389 | Broward | 58 | Male | No | | Unknown | FL resident | 04/08/20 |
| 4,390 | Broward | 62 | Female | No | | Yes | FL resident | 04/08/20 |
| 4,391 | Broward | 33 | Male | No | | Yes | FL resident | 04/08/20 |
| 4,392 | Broward | 63 | Female | No | | Yes | FL resident | 04/08/20 |
| 4,393 | Broward | 44 | Male | No | | No | FL resident | 04/08/20 |
| 4,394 | Broward | 65 | Male | No | | Yes | FL resident | 04/08/20 |
| 4,395 | Broward | 47 | Male | No | | Unknown | FL resident | 04/08/20 |
| 4,396 | Broward | 72 | Male | No | | No | FL resident | 04/08/20 |
| 4,397 | Broward | 23 | Female | No | | Yes | FL resident | 04/08/20 |
| 4,398 | Broward | 50 | Male | No | | Unknown | FL resident | 04/08/20 |
| 4,399 | Broward | 54 | Male | Yes | FL; PUERTO RICO | Unknown | FL resident | 04/08/20 |
| 4,400 | Broward | 24 | Female | No | | No | FL resident | 04/08/20 |
| 4,401 | Broward | 58 | Male | No | | Yes | FL resident | 04/08/20 |
| 4,402 | Broward | 61 | Male | No | | Yes | FL resident | 04/08/20 |
| 4,403 | Broward | 60 | Male | No | | Yes | FL resident | 04/08/20 |
| 4,404 | Broward | 29 | Male | No | | Yes | FL resident | 04/08/20 |
| 4,405 | Broward | 34 | Female | No | | No | FL resident | 04/08/20 |
| 4,406 | Broward | 42 | Male | No | | No | FL resident | 04/08/20 |
| 4,407 | Broward | 28 | Male | No | | Yes | FL resident | 04/08/20 |
| 4,408 | Broward | 32 | Female | No | | No | FL resident | 04/08/20 |
| 4,409 | Broward | 33 | Female | No | | Yes | FL resident | 04/08/20 |
| 4,410 | Broward | 59 | Female | No | | No | FL resident | 04/08/20 |
| 4,411 | Broward | 59 | Female | No | | Yes | FL resident | 04/08/20 |
| 4,412 | Broward | 48 | Female | No | | Yes | FL resident | 04/08/20 |
| 4,413 | Broward | 37 | Female | No | | Yes | FL resident | 04/08/20 |
| 4,414 | Broward | 36 | Male | No | | Yes | FL resident | 04/08/20 |
| 4,415 | Broward | 35 | Male | No | | Yes | FL resident | 04/08/20 |
| 4,416 | Broward | 65 | Female | No | | Unknown | FL resident | 04/08/20 |
| 4,417 | Broward | 50 | Female | No | | Unknown | FL resident | 04/08/20 |
| 4,418 | Broward | 21 | Male | No | | No | FL resident | 04/08/20 |
| 4,419 | Broward | 21 | Male | No | | Yes | FL resident | 04/08/20 |
| 4,420 | Broward | 49 | Male | No | | Yes | FL resident | 04/08/20 |
| 4,421 | Broward | 37 | Male | No | | Yes | FL resident | 04/08/20 |
| 4,422 | Broward | 52 | Male | Yes | CANADA; IL; NC; TX | Unknown | FL resident | 04/08/20 |
| 4,423 | Broward | 45 | Female | No | | Yes | FL resident | 04/08/20 |
| 4,424 | Broward | 45 | Male | No | | No | FL resident | 04/08/20 |
| 4,425 | Broward | 66 | Male | No | | No | FL resident | 04/08/20 |
| 4,426 | Broward | 19 | Female | No | | Yes | FL resident | 04/08/20 |
| 4,427 | Broward | 52 | Female | No | | Unknown | FL resident | 04/08/20 |
| 4,428 | Broward | 30 | Female | No | | Yes | FL resident | 04/08/20 |
| 4,429 | Broward | 71 | Male | No | | No | FL resident | 04/08/20 |
| 4,430 | Broward | 31 | Male | No | | Yes | FL resident | 04/08/20 |
| 4,431 | Broward | 33 | Female | No | | No | FL resident | 04/08/20 |
| 4,432 | Broward | 25 | Male | No | | Unknown | FL resident | 04/08/20 |
| 4,433 | Broward | 50 | Male | No | | Unknown | FL resident | 04/08/20 |
| 4,434 | Broward | 16 | Female | No | | Yes | FL resident | 04/08/20 |
| 4,435 | Broward | 7 | Male | No | | Yes | FL resident | 04/08/20 |
| 4,436 | Broward | 41 | Female | No | | Yes | FL resident | 04/08/20 |
| 4,437 | Broward | 35 | Male | No | | Unknown | FL resident | 04/08/20 |
| 4,438 | Broward | 28 | Female | No | | Yes | FL resident | 04/08/20 |
| 4,439 | Broward | 41 | Female | No | | Yes | FL resident | 04/08/20 |
| 4,440 | Broward | 49 | Male | No | | No | FL resident | 04/08/20 |
| 4,441 | Broward | 19 | Male | No | | No | FL resident | 04/08/20 |
| 4,442 | Broward | 60 | Female | No | | Yes | FL resident | 04/08/20 |
| 4,443 | Broward | 62 | Female | No | | Yes | FL resident | 04/08/20 |
| 4,444 | Broward | 61 | Male | No | | No | FL resident | 04/08/20 |
| 4,445 | Broward | 80 | Female | No | | Yes | FL resident | 04/08/20 |

Coronavirus: line list of cases

Data through Jun 23, 2020 verified as of Jun 24, 2020 at 09:25 AM

Data in this report are provisional and subject to change.

| Case | County | Age | Gender | Travel related | Travel detail | Contact with a confirmed case | Jurisdiction | Date case counted |
|-------|---------|-----|--------|----------------|-------------------------------|-------------------------------|--------------|-------------------|
| 4,446 | Broward | 67 | Female | Yes | ARGENTINA; CHILE; FL; URUGUAY | Yes | FL resident | 04/08/20 |
| 4,447 | Broward | 66 | Male | Yes | ARGENTINA; CHILE; FL; URUGUAY | Yes | FL resident | 04/08/20 |
| 4,448 | Broward | 35 | Female | Yes | NY | No | FL resident | 04/08/20 |
| 4,449 | Broward | 47 | Male | No | | Yes | FL resident | 04/08/20 |
| 4,450 | Broward | 69 | Female | No | | No | FL resident | 04/08/20 |
| 4,451 | Broward | 52 | Male | No | | Yes | FL resident | 04/08/20 |
| 4,452 | Broward | 31 | Female | No | | Yes | FL resident | 04/08/20 |
| 4,453 | Broward | 28 | Male | No | | Yes | FL resident | 04/08/20 |
| 4,454 | Broward | 74 | Male | No | | Unknown | FL resident | 04/08/20 |
| 4,455 | Broward | 34 | Female | No | | Yes | FL resident | 04/08/20 |
| 4,456 | Broward | 44 | Male | No | | Unknown | FL resident | 04/08/20 |
| 4,457 | Broward | 58 | Female | No | | Yes | FL resident | 04/08/20 |
| 4,458 | Broward | 35 | Female | No | | Yes | FL resident | 04/08/20 |
| 4,459 | Broward | 54 | Male | No | | Unknown | FL resident | 04/08/20 |
| 4,460 | Broward | 91 | Male | No | | Unknown | FL resident | 04/08/20 |
| 4,461 | Broward | 61 | Female | No | | Unknown | FL resident | 04/08/20 |
| 4,462 | Broward | 64 | Female | No | | No | FL resident | 04/08/20 |
| 4,463 | Broward | 45 | Female | No | | No | FL resident | 04/08/20 |
| 4,464 | Broward | 59 | Male | No | | Yes | FL resident | 04/08/20 |
| 4,465 | Broward | 29 | Female | No | | Unknown | FL resident | 04/08/20 |
| 4,466 | Broward | 66 | Male | Yes | NJ | Unknown | FL resident | 04/08/20 |
| 4,467 | Broward | 87 | Female | No | | Unknown | FL resident | 04/08/20 |
| 4,468 | Broward | 89 | Female | No | | Unknown | FL resident | 04/08/20 |
| 4,469 | Broward | 47 | Female | No | | Unknown | FL resident | 04/08/20 |
| 4,470 | Broward | 77 | Female | No | | Unknown | FL resident | 04/08/20 |
| 4,471 | Broward | 86 | Male | No | | Unknown | FL resident | 04/08/20 |
| 4,472 | Broward | 35 | Female | No | | Yes | FL resident | 04/08/20 |
| 4,473 | Broward | 91 | Female | No | | Yes | FL resident | 04/08/20 |
| 4,474 | Broward | 82 | Male | No | | No | FL resident | 04/08/20 |
| 4,475 | Broward | 34 | Male | Yes | COLOMBIA | Yes | FL resident | 04/08/20 |
| 4,476 | Broward | 92 | Female | No | | Yes | FL resident | 04/08/20 |
| 4,477 | Broward | 24 | Female | No | | Yes | FL resident | 04/08/20 |
| 4,478 | Broward | 96 | Male | No | | Yes | FL resident | 04/08/20 |
| 4,479 | Broward | 36 | Male | No | | Unknown | FL resident | 04/09/20 |
| 4,480 | Broward | 22 | Female | No | | Yes | FL resident | 04/09/20 |
| 4,481 | Broward | 33 | Female | No | | Yes | FL resident | 04/09/20 |
| 4,482 | Broward | 41 | Male | No | | Yes | FL resident | 04/09/20 |
| 4,483 | Broward | 70 | Male | No | | Yes | FL resident | 04/09/20 |
| 4,484 | Broward | 12 | Female | No | | Yes | FL resident | 04/09/20 |
| 4,485 | Broward | 50 | Female | No | | Unknown | FL resident | 04/09/20 |
| 4,486 | Broward | 92 | Female | No | | Unknown | FL resident | 04/09/20 |
| 4,487 | Broward | 83 | Female | No | | No | FL resident | 04/09/20 |
| 4,488 | Broward | 96 | Female | No | | Yes | FL resident | 04/09/20 |
| 4,489 | Broward | 57 | Female | No | | Yes | FL resident | 04/09/20 |
| 4,490 | Broward | 64 | Male | No | | Yes | FL resident | 04/09/20 |
| 4,491 | Broward | 81 | Female | No | | Yes | FL resident | 04/09/20 |
| 4,492 | Broward | 91 | Female | No | | Yes | FL resident | 04/09/20 |
| 4,493 | Broward | 56 | Male | No | | Yes | FL resident | 04/09/20 |
| 4,494 | Broward | 84 | Male | No | | Unknown | FL resident | 04/09/20 |
| 4,495 | Broward | 62 | Female | No | | No | FL resident | 04/09/20 |
| 4,496 | Broward | 51 | Male | Yes | FL; GA | Yes | FL resident | 04/09/20 |
| 4,497 | Broward | 51 | Female | No | | Yes | FL resident | 04/09/20 |
| 4,498 | Broward | 36 | Female | No | | Yes | FL resident | 04/09/20 |
| 4,499 | Broward | 96 | Male | No | | Yes | FL resident | 04/09/20 |
| 4,500 | Broward | 31 | Female | No | | Yes | FL resident | 04/09/20 |
| 4,501 | Broward | 77 | Male | No | | Unknown | FL resident | 04/09/20 |
| 4,502 | Broward | 44 | Male | No | | Yes | FL resident | 04/09/20 |
| 4,503 | Broward | 56 | Female | No | | No | FL resident | 04/09/20 |
| 4,504 | Broward | 45 | Female | No | | No | FL resident | 04/09/20 |
| 4,505 | Broward | 37 | Male | No | | Yes | FL resident | 04/09/20 |

Coronavirus: line list of cases

Data through Jun 23, 2020 verified as of Jun 24, 2020 at 09:25 AM

Data in this report are provisional and subject to change.

| Case | County | Age | Gender | Travel related | Travel detail | Contact with a confirmed case | Jurisdiction | Date case counted |
|-------|---------|-----|--------|----------------|---------------|-------------------------------|--------------|-------------------|
| 4,506 | Broward | 35 | Female | No | | Yes | FL resident | 04/09/20 |
| 4,507 | Broward | 54 | Female | No | | Yes | FL resident | 04/09/20 |
| 4,508 | Broward | 40 | Female | No | | No | FL resident | 04/09/20 |
| 4,509 | Broward | 34 | Male | No | | No | FL resident | 04/09/20 |
| 4,510 | Broward | 55 | Female | No | | Yes | FL resident | 04/09/20 |
| 4,511 | Broward | 61 | Male | No | | Yes | FL resident | 04/09/20 |
| 4,512 | Broward | 25 | Female | No | | Unknown | FL resident | 04/09/20 |
| 4,513 | Broward | 67 | Female | No | | Yes | FL resident | 04/09/20 |
| 4,514 | Broward | 62 | Female | No | | Yes | FL resident | 04/09/20 |
| 4,515 | Broward | 81 | Male | No | | Unknown | FL resident | 04/09/20 |
| 4,516 | Broward | 36 | Female | No | | Unknown | FL resident | 04/09/20 |
| 4,517 | Broward | 38 | Male | No | | Unknown | FL resident | 04/09/20 |
| 4,518 | Broward | 47 | Male | No | | Yes | FL resident | 04/09/20 |
| 4,519 | Broward | 57 | Male | No | | Yes | FL resident | 04/09/20 |
| 4,520 | Broward | 55 | Female | No | | Yes | FL resident | 04/09/20 |
| 4,521 | Broward | 39 | Female | No | | Yes | FL resident | 04/09/20 |
| 4,522 | Broward | 59 | Female | No | | No | FL resident | 04/09/20 |
| 4,523 | Broward | 42 | Female | No | | No | FL resident | 04/09/20 |
| 4,524 | Broward | 19 | Female | No | | Yes | FL resident | 04/09/20 |
| 4,525 | Broward | 36 | Male | No | | Yes | FL resident | 04/09/20 |
| 4,526 | Broward | 41 | Female | No | | Yes | FL resident | 04/09/20 |
| 4,527 | Broward | 32 | Female | No | | Yes | FL resident | 04/09/20 |
| 4,528 | Broward | 51 | Female | No | | Yes | FL resident | 04/09/20 |
| 4,529 | Broward | 53 | Female | No | | Unknown | FL resident | 04/09/20 |
| 4,530 | Broward | 25 | Female | No | | Yes | FL resident | 04/09/20 |
| 4,531 | Broward | 25 | Male | No | | Yes | FL resident | 04/09/20 |
| 4,532 | Broward | 51 | Male | No | | Yes | FL resident | 04/09/20 |
| 4,533 | Broward | 47 | Male | No | | Unknown | FL resident | 04/09/20 |
| 4,534 | Broward | 59 | Female | No | | Yes | FL resident | 04/09/20 |
| 4,535 | Broward | 38 | Female | No | | Unknown | FL resident | 04/09/20 |
| 4,536 | Broward | 64 | Female | No | | Yes | FL resident | 04/09/20 |
| 4,537 | Broward | 41 | Male | No | | Unknown | FL resident | 04/09/20 |
| 4,538 | Broward | 49 | Male | No | | Unknown | FL resident | 04/09/20 |
| 4,539 | Broward | 26 | Female | No | | Yes | FL resident | 04/09/20 |
| 4,540 | Broward | 32 | Female | No | | Yes | FL resident | 04/09/20 |
| 4,541 | Broward | 57 | Female | No | | Yes | FL resident | 04/09/20 |
| 4,542 | Broward | 32 | Female | No | | Yes | FL resident | 04/09/20 |
| 4,543 | Broward | 88 | Male | No | | Unknown | FL resident | 04/09/20 |
| 4,544 | Broward | 50 | Male | No | | Yes | FL resident | 04/09/20 |
| 4,545 | Broward | 57 | Male | Yes | NY | No | FL resident | 04/09/20 |
| 4,546 | Broward | 36 | Male | No | | Unknown | FL resident | 04/09/20 |
| 4,547 | Broward | 21 | Female | No | | No | FL resident | 04/09/20 |
| 4,548 | Broward | 27 | Male | No | | No | FL resident | 04/09/20 |
| 4,549 | Broward | 68 | Male | No | | Yes | FL resident | 04/09/20 |
| 4,550 | Broward | 34 | Female | No | | No | FL resident | 04/09/20 |
| 4,551 | Broward | 29 | Male | No | | Yes | FL resident | 04/09/20 |
| 4,552 | Broward | 43 | Male | No | | Yes | FL resident | 04/09/20 |
| 4,553 | Broward | 32 | Male | No | | No | FL resident | 04/09/20 |
| 4,554 | Broward | 29 | Female | Yes | MD; NY | No | FL resident | 04/09/20 |
| 4,555 | Broward | 37 | Male | No | | No | FL resident | 04/09/20 |
| 4,556 | Broward | 57 | Female | No | | Yes | FL resident | 04/09/20 |
| 4,557 | Broward | 60 | Male | No | | No | FL resident | 04/09/20 |
| 4,558 | Broward | 40 | Female | No | | Yes | FL resident | 04/09/20 |
| 4,559 | Broward | 40 | Male | No | | Yes | FL resident | 04/09/20 |
| 4,560 | Broward | 32 | Female | Yes | FL; NY | No | FL resident | 04/09/20 |
| 4,561 | Broward | 41 | Female | No | | Unknown | FL resident | 04/09/20 |
| 4,562 | Broward | 59 | Female | Yes | FRANCE | Yes | FL resident | 04/09/20 |
| 4,563 | Broward | 22 | Female | No | | Yes | FL resident | 04/09/20 |
| 4,564 | Broward | 86 | Male | No | | Unknown | FL resident | 04/09/20 |
| 4,565 | Broward | 60 | Male | No | | Unknown | FL resident | 04/09/20 |
| 4,566 | Broward | 47 | Female | No | | Yes | FL resident | 04/09/20 |
| 4,567 | Broward | 79 | Female | No | | No | FL resident | 04/09/20 |

Coronavirus: line list of cases

Data through Jun 23, 2020 verified as of Jun 24, 2020 at 09:25 AM

Data in this report are provisional and subject to change.

| Case | County | Age | Gender | Travel related | Travel detail | Contact with a confirmed case | Jurisdiction | Date case counted |
|-------|---------|-----|--------|----------------|---------------|-------------------------------|--------------|-------------------|
| 4,568 | Broward | 38 | Female | No | | Yes | FL resident | 04/09/20 |
| 4,569 | Broward | 64 | Male | No | | Unknown | FL resident | 04/09/20 |
| 4,570 | Broward | 69 | Male | No | | No | FL resident | 04/09/20 |
| 4,571 | Broward | 25 | Female | No | | Unknown | FL resident | 04/09/20 |
| 4,572 | Broward | 29 | Female | No | | Unknown | FL resident | 04/09/20 |
| 4,573 | Broward | 50 | Male | No | | Unknown | FL resident | 04/09/20 |
| 4,574 | Broward | 30 | Female | No | | Yes | FL resident | 04/09/20 |
| 4,575 | Broward | 69 | Male | Yes | FL; GA | Yes | FL resident | 04/09/20 |
| 4,576 | Broward | 70 | Female | No | | Unknown | FL resident | 04/09/20 |
| 4,577 | Broward | 60 | Male | No | | Yes | FL resident | 04/09/20 |
| 4,578 | Broward | 25 | Female | No | | No | FL resident | 04/09/20 |
| 4,579 | Broward | 61 | Male | No | | Unknown | FL resident | 04/09/20 |
| 4,580 | Broward | 34 | Female | No | | Unknown | FL resident | 04/09/20 |
| 4,581 | Broward | 83 | Male | No | | Yes | FL resident | 04/09/20 |
| 4,582 | Broward | 40 | Female | No | | Yes | FL resident | 04/09/20 |
| 4,583 | Broward | 42 | Female | Yes | TN | Unknown | FL resident | 04/09/20 |
| 4,584 | Broward | 66 | Female | No | | Unknown | FL resident | 04/09/20 |
| 4,585 | Broward | 36 | Male | No | | Unknown | FL resident | 04/09/20 |
| 4,586 | Broward | 59 | Male | No | | Unknown | FL resident | 04/09/20 |
| 4,587 | Broward | 72 | Male | No | | Yes | FL resident | 04/09/20 |
| 4,588 | Broward | 88 | Male | No | | Yes | FL resident | 04/09/20 |
| 4,589 | Broward | 40 | Male | No | | No | FL resident | 04/09/20 |
| 4,590 | Broward | 71 | Male | No | | Yes | FL resident | 04/09/20 |
| 4,591 | Broward | 53 | Female | No | | Yes | FL resident | 04/09/20 |
| 4,592 | Broward | 35 | Female | No | | No | FL resident | 04/09/20 |
| 4,593 | Broward | 79 | Male | No | | Yes | FL resident | 04/09/20 |
| 4,594 | Broward | 58 | Male | No | | Unknown | FL resident | 04/09/20 |
| 4,595 | Broward | 44 | Male | No | | No | FL resident | 04/09/20 |
| 4,596 | Broward | 97 | Female | No | | No | FL resident | 04/09/20 |
| 4,597 | Broward | 35 | Female | No | | No | FL resident | 04/09/20 |
| 4,598 | Broward | 65 | Male | No | | Unknown | FL resident | 04/09/20 |
| 4,599 | Broward | 41 | Female | No | | No | FL resident | 04/09/20 |
| 4,600 | Broward | 5 | Male | No | | Yes | FL resident | 04/09/20 |
| 4,601 | Broward | 57 | Female | Yes | FL; NY | Yes | FL resident | 04/09/20 |
| 4,602 | Broward | 92 | Male | No | | Unknown | FL resident | 04/09/20 |
| 4,603 | Broward | 50 | Male | No | | Yes | FL resident | 04/10/20 |
| 4,604 | Broward | 50 | Female | No | | Yes | FL resident | 04/10/20 |
| 4,605 | Broward | 20 | Male | No | | Yes | FL resident | 04/10/20 |
| 4,606 | Broward | 23 | Male | No | | No | FL resident | 04/10/20 |
| 4,607 | Broward | 27 | Male | No | | No | FL resident | 04/10/20 |
| 4,608 | Broward | 27 | Female | No | | Yes | FL resident | 04/10/20 |
| 4,609 | Broward | 69 | Male | No | | Unknown | FL resident | 04/10/20 |
| 4,610 | Broward | 92 | Male | No | | Yes | FL resident | 04/10/20 |
| 4,611 | Broward | 25 | Male | No | | Unknown | FL resident | 04/10/20 |
| 4,612 | Broward | 26 | Female | No | | Yes | FL resident | 04/10/20 |
| 4,613 | Broward | 52 | Female | No | | Unknown | FL resident | 04/10/20 |
| 4,614 | Broward | 38 | Female | No | | No | FL resident | 04/10/20 |
| 4,615 | Broward | 63 | Male | No | | No | FL resident | 04/10/20 |
| 4,616 | Broward | 38 | Male | No | | Yes | FL resident | 04/10/20 |
| 4,617 | Broward | 51 | Male | No | | Yes | FL resident | 04/10/20 |
| 4,618 | Broward | 20 | Female | No | | Unknown | FL resident | 04/10/20 |
| 4,619 | Broward | 39 | Female | No | | Unknown | FL resident | 04/10/20 |
| 4,620 | Broward | 78 | Male | No | | Unknown | FL resident | 04/10/20 |
| 4,621 | Broward | 78 | Female | No | | Unknown | FL resident | 04/10/20 |
| 4,622 | Broward | 36 | Male | No | | Unknown | FL resident | 04/10/20 |
| 4,623 | Broward | 40 | Male | No | | Yes | FL resident | 04/10/20 |
| 4,624 | Broward | 54 | Male | No | | No | FL resident | 04/10/20 |
| 4,625 | Broward | 22 | Male | No | | Unknown | FL resident | 04/10/20 |
| 4,626 | Broward | 55 | Male | No | | Yes | FL resident | 04/10/20 |
| 4,627 | Broward | 57 | Male | No | | Yes | FL resident | 04/10/20 |
| 4,628 | Broward | 32 | Female | No | | Yes | FL resident | 04/10/20 |
| 4,629 | Broward | 39 | Female | No | | Unknown | FL resident | 04/10/20 |

Coronavirus: line list of cases

Data through Jun 23, 2020 verified as of Jun 24, 2020 at 09:25 AM

Data in this report are provisional and subject to change.

| Case | County | Age | Gender | Travel related | Travel detail | Contact with a confirmed case | Jurisdiction | Date case counted |
|-------|---------|-----|--------|----------------|--------------------------------------|-------------------------------|--------------|-------------------|
| 4,630 | Broward | 20 | Female | No | | Unknown | FL resident | 04/10/20 |
| 4,631 | Broward | 56 | Female | No | | Yes | FL resident | 04/10/20 |
| 4,632 | Broward | 67 | Male | No | | No | FL resident | 04/10/20 |
| 4,633 | Broward | 34 | Male | No | | Yes | FL resident | 04/10/20 |
| 4,634 | Broward | 36 | Male | No | | No | FL resident | 04/10/20 |
| 4,635 | Broward | 44 | Female | No | | Yes | FL resident | 04/10/20 |
| 4,636 | Broward | 22 | Female | Yes | FL; LA | Yes | FL resident | 04/10/20 |
| 4,637 | Broward | 63 | Female | No | | Yes | FL resident | 04/10/20 |
| 4,638 | Broward | 64 | Male | No | | Yes | FL resident | 04/10/20 |
| 4,639 | Broward | 65 | Female | No | | Yes | FL resident | 04/10/20 |
| 4,640 | Broward | 38 | Female | No | | Yes | FL resident | 04/10/20 |
| 4,641 | Broward | 18 | Female | No | | Unknown | FL resident | 04/10/20 |
| 4,642 | Broward | 50 | Female | No | | No | FL resident | 04/10/20 |
| 4,643 | Broward | 50 | Male | No | | Yes | FL resident | 04/10/20 |
| 4,644 | Broward | 62 | Female | No | | Unknown | FL resident | 04/10/20 |
| 4,645 | Broward | 19 | Female | No | | Unknown | FL resident | 04/10/20 |
| 4,646 | Broward | 76 | Female | No | | No | FL resident | 04/10/20 |
| 4,647 | Broward | 63 | Male | No | | Unknown | FL resident | 04/10/20 |
| 4,648 | Broward | 45 | Female | No | | Yes | FL resident | 04/10/20 |
| 4,649 | Broward | 50 | Male | No | | Yes | FL resident | 04/10/20 |
| 4,650 | Broward | 59 | Female | No | | No | FL resident | 04/10/20 |
| 4,651 | Broward | 48 | Female | No | | Unknown | FL resident | 04/10/20 |
| 4,652 | Broward | 66 | Male | No | | Yes | FL resident | 04/10/20 |
| 4,653 | Broward | 41 | Male | No | | Yes | FL resident | 04/10/20 |
| 4,654 | Broward | 52 | Male | No | | Yes | FL resident | 04/10/20 |
| 4,655 | Broward | 44 | Male | No | | No | FL resident | 04/10/20 |
| 4,656 | Broward | 49 | Female | No | | Yes | FL resident | 04/10/20 |
| 4,657 | Broward | 57 | Male | No | | No | FL resident | 04/10/20 |
| 4,658 | Broward | 33 | Female | No | | No | FL resident | 04/10/20 |
| 4,659 | Broward | 30 | Female | No | | Yes | FL resident | 04/10/20 |
| 4,660 | Broward | 45 | Male | No | | Yes | FL resident | 04/10/20 |
| 4,661 | Broward | 57 | Female | No | | Yes | FL resident | 04/10/20 |
| 4,662 | Broward | 53 | Female | Yes | MI; MN; WA | No | FL resident | 04/10/20 |
| 4,663 | Broward | 45 | Male | Yes | FL; PUERTO RICO; U.S. VIRGIN ISLANDS | Unknown | FL resident | 04/10/20 |
| 4,664 | Broward | 57 | Female | No | | Yes | FL resident | 04/10/20 |
| 4,665 | Broward | 28 | Female | No | | Yes | FL resident | 04/10/20 |
| 4,666 | Broward | 48 | Male | No | | No | FL resident | 04/10/20 |
| 4,667 | Broward | 35 | Female | No | | Yes | FL resident | 04/10/20 |
| 4,668 | Broward | 37 | Female | No | | Yes | FL resident | 04/10/20 |
| 4,669 | Broward | 47 | Male | No | | Yes | FL resident | 04/10/20 |
| 4,670 | Broward | 25 | Female | No | | Yes | FL resident | 04/10/20 |
| 4,671 | Broward | 51 | Male | No | | Yes | FL resident | 04/10/20 |
| 4,672 | Broward | 35 | Male | No | | No | FL resident | 04/10/20 |
| 4,673 | Broward | 64 | Female | No | | Unknown | FL resident | 04/10/20 |
| 4,674 | Broward | 34 | Male | No | | Yes | FL resident | 04/10/20 |
| 4,675 | Broward | 24 | Female | No | | No | FL resident | 04/10/20 |
| 4,676 | Broward | 28 | Female | No | | Yes | FL resident | 04/10/20 |
| 4,677 | Broward | 31 | Female | No | | Unknown | FL resident | 04/10/20 |
| 4,678 | Broward | 57 | Male | No | | Yes | FL resident | 04/10/20 |
| 4,679 | Broward | 58 | Female | No | | Unknown | FL resident | 04/10/20 |
| 4,680 | Broward | 37 | Male | No | | Yes | FL resident | 04/10/20 |
| 4,681 | Broward | 40 | Female | No | | Yes | FL resident | 04/10/20 |
| 4,682 | Broward | 34 | Female | No | | Yes | FL resident | 04/10/20 |
| 4,683 | Broward | 66 | Male | No | | No | FL resident | 04/10/20 |
| 4,684 | Broward | 53 | Female | No | | Unknown | FL resident | 04/10/20 |
| 4,685 | Broward | 63 | Female | No | | Yes | FL resident | 04/10/20 |
| 4,686 | Broward | 33 | Male | Yes | LA | Yes | FL resident | 04/10/20 |
| 4,687 | Broward | 43 | Female | No | | Unknown | FL resident | 04/10/20 |
| 4,688 | Broward | 73 | Female | No | | Yes | FL resident | 04/10/20 |
| 4,689 | Broward | 39 | Female | No | | Yes | FL resident | 04/10/20 |
| 4,690 | Broward | 33 | Female | No | | Yes | FL resident | 04/10/20 |

Coronavirus: line list of cases

Data through Jun 23, 2020 verified as of Jun 24, 2020 at 09:25 AM

Data in this report are provisional and subject to change.

| Case | County | Age | Gender | Travel related | Travel detail | Contact with a confirmed case | Jurisdiction | Date case counted |
|-------|---------|-----|--------|----------------|---------------|-------------------------------|--------------|-------------------|
| 4,691 | Broward | 55 | Male | No | | Yes | FL resident | 04/10/20 |
| 4,692 | Broward | 33 | Male | No | | Yes | FL resident | 04/10/20 |
| 4,693 | Broward | 54 | Female | No | | Yes | FL resident | 04/10/20 |
| 4,694 | Broward | 31 | Male | No | | No | FL resident | 04/10/20 |
| 4,695 | Broward | 27 | Male | Yes | AZ; FL | Yes | FL resident | 04/10/20 |
| 4,696 | Broward | 22 | Female | No | | Yes | FL resident | 04/10/20 |
| 4,697 | Broward | 52 | Female | No | | Yes | FL resident | 04/10/20 |
| 4,698 | Broward | 38 | Female | No | | Yes | FL resident | 04/10/20 |
| 4,699 | Broward | 40 | Male | No | | No | FL resident | 04/10/20 |
| 4,700 | Broward | 50 | Female | No | | Yes | FL resident | 04/10/20 |
| 4,701 | Broward | 49 | Male | No | | No | FL resident | 04/10/20 |
| 4,702 | Broward | 49 | Female | No | | Yes | FL resident | 04/10/20 |
| 4,703 | Broward | 47 | Male | No | | Yes | FL resident | 04/10/20 |
| 4,704 | Broward | 72 | Female | No | | No | FL resident | 04/10/20 |
| 4,705 | Broward | 30 | Female | No | | No | FL resident | 04/10/20 |
| 4,706 | Broward | 98 | Male | Yes | SOUTH AMERICA | Yes | FL resident | 04/10/20 |
| 4,707 | Broward | 53 | Male | No | | Unknown | FL resident | 04/10/20 |
| 4,708 | Broward | 58 | Female | No | | Unknown | FL resident | 04/10/20 |
| 4,709 | Broward | 47 | Female | No | | Unknown | FL resident | 04/10/20 |
| 4,710 | Broward | 70 | Male | No | | Yes | FL resident | 04/10/20 |
| 4,711 | Broward | 60 | Female | No | | Yes | FL resident | 04/10/20 |
| 4,712 | Broward | 67 | Female | No | | Unknown | FL resident | 04/10/20 |
| 4,713 | Broward | 55 | Male | No | | No | FL resident | 04/10/20 |
| 4,714 | Broward | 45 | Female | No | | Unknown | FL resident | 04/10/20 |
| 4,715 | Broward | 64 | Female | No | | Yes | FL resident | 04/10/20 |
| 4,716 | Broward | 49 | Female | No | | Unknown | FL resident | 04/10/20 |
| 4,717 | Broward | 35 | Male | No | | Yes | FL resident | 04/10/20 |
| 4,718 | Broward | 65 | Male | No | | Unknown | FL resident | 04/10/20 |
| 4,719 | Broward | 39 | Female | No | | Yes | FL resident | 04/10/20 |
| 4,720 | Broward | 27 | Male | No | | Yes | FL resident | 04/10/20 |
| 4,721 | Broward | 69 | Male | No | | Yes | FL resident | 04/10/20 |
| 4,722 | Broward | 23 | Male | No | | No | FL resident | 04/10/20 |
| 4,723 | Broward | 30 | Male | No | | Yes | FL resident | 04/10/20 |
| 4,724 | Broward | 15 | Female | No | | Yes | FL resident | 04/10/20 |
| 4,725 | Broward | 29 | Female | No | | Yes | FL resident | 04/10/20 |
| 4,726 | Broward | 68 | Male | No | | No | FL resident | 04/10/20 |
| 4,727 | Broward | 55 | Male | No | | No | FL resident | 04/10/20 |
| 4,728 | Broward | 67 | Female | Yes | COLOMBIA; FL | Unknown | FL resident | 04/10/20 |
| 4,729 | Broward | 26 | Female | No | | Unknown | FL resident | 04/10/20 |
| 4,730 | Broward | 48 | Male | No | | Unknown | FL resident | 04/10/20 |
| 4,731 | Broward | 63 | Male | No | | Unknown | FL resident | 04/10/20 |
| 4,732 | Broward | 70 | Female | No | | Unknown | FL resident | 04/10/20 |
| 4,733 | Broward | 60 | Male | No | | No | FL resident | 04/10/20 |
| 4,734 | Broward | 41 | Male | No | | Yes | FL resident | 04/10/20 |
| 4,735 | Broward | 54 | Female | No | | Yes | FL resident | 04/10/20 |
| 4,736 | Broward | 82 | Female | No | | No | FL resident | 04/10/20 |
| 4,737 | Broward | 66 | Female | No | | Yes | FL resident | 04/10/20 |
| 4,738 | Broward | 33 | Female | No | | Yes | FL resident | 04/10/20 |
| 4,739 | Broward | 40 | Female | No | | Unknown | FL resident | 04/10/20 |
| 4,740 | Broward | 59 | Female | No | | Yes | FL resident | 04/10/20 |
| 4,741 | Broward | 55 | Male | No | | Unknown | FL resident | 04/10/20 |
| 4,742 | Broward | 81 | Female | No | | Yes | FL resident | 04/10/20 |
| 4,743 | Broward | 49 | Male | No | | Yes | FL resident | 04/10/20 |
| 4,744 | Broward | 62 | Male | No | | No | FL resident | 04/10/20 |
| 4,745 | Broward | 58 | Male | No | | Unknown | FL resident | 04/10/20 |
| 4,746 | Broward | 27 | Male | No | | Yes | FL resident | 04/10/20 |
| 4,747 | Broward | 24 | Male | No | | Yes | FL resident | 04/10/20 |
| 4,748 | Broward | 44 | Female | No | | Unknown | FL resident | 04/10/20 |
| 4,749 | Broward | 44 | Male | Yes | NY | No | FL resident | 04/10/20 |
| 4,750 | Broward | 43 | Male | No | | No | FL resident | 04/10/20 |
| 4,751 | Broward | 43 | Male | No | | No | FL resident | 04/10/20 |
| 4,752 | Broward | 81 | Female | No | | Yes | FL resident | 04/10/20 |

Coronavirus: line list of cases

Data through Jun 23, 2020 verified as of Jun 24, 2020 at 09:25 AM

Data in this report are provisional and subject to change.

| Case | County | Age | Gender | Travel related | Travel detail | Contact with a confirmed case | Jurisdiction | Date case counted |
|-------|---------|-----|--------|----------------|--|-------------------------------|--------------|-------------------|
| 4,753 | Broward | 26 | Female | No | | Yes | FL resident | 04/10/20 |
| 4,754 | Broward | 83 | Female | Yes | ARGENTINA; BONAIRE; CHILE; FL; SOUTH AMERICA | Unknown | FL resident | 04/10/20 |
| 4,755 | Broward | 53 | Male | No | | Yes | FL resident | 04/10/20 |
| 4,756 | Broward | 50 | Male | No | | Yes | FL resident | 04/10/20 |
| 4,757 | Broward | 41 | Female | No | | Unknown | FL resident | 04/10/20 |
| 4,758 | Broward | 25 | Female | No | | Yes | FL resident | 04/10/20 |
| 4,759 | Broward | 23 | Female | No | | Yes | FL resident | 04/10/20 |
| 4,760 | Broward | 49 | Male | No | | Unknown | FL resident | 04/10/20 |
| 4,761 | Broward | 59 | Female | No | | Yes | FL resident | 04/10/20 |
| 4,762 | Broward | 36 | Male | No | | Unknown | FL resident | 04/10/20 |
| 4,763 | Broward | 32 | Male | No | | Unknown | FL resident | 04/10/20 |
| 4,764 | Broward | 68 | Male | No | | Unknown | FL resident | 04/10/20 |
| 4,765 | Broward | 74 | Female | Yes | FL; NC | Yes | FL resident | 04/10/20 |
| 4,766 | Broward | 72 | Female | No | | No | FL resident | 04/10/20 |
| 4,767 | Broward | 91 | Female | No | | Yes | FL resident | 04/10/20 |
| 4,768 | Broward | 34 | Female | No | | Yes | FL resident | 04/10/20 |
| 4,769 | Broward | 84 | Male | No | | No | FL resident | 04/10/20 |
| 4,770 | Broward | 47 | Male | No | | Yes | FL resident | 04/10/20 |
| 4,771 | Broward | 33 | Male | No | | No | FL resident | 04/10/20 |
| 4,772 | Broward | 61 | Male | No | | Unknown | FL resident | 04/10/20 |
| 4,773 | Broward | 62 | Male | No | | Yes | FL resident | 04/10/20 |
| 4,774 | Broward | 57 | Male | No | | No | FL resident | 04/10/20 |
| 4,775 | Broward | 46 | Female | No | | Yes | FL resident | 04/10/20 |
| 4,776 | Broward | 45 | Female | No | | Yes | FL resident | 04/10/20 |
| 4,777 | Broward | 72 | Female | No | | Unknown | FL resident | 04/10/20 |
| 4,778 | Broward | 47 | Female | Yes | GUATEMALA | Yes | FL resident | 04/10/20 |
| 4,779 | Broward | 41 | Male | No | | Yes | FL resident | 04/10/20 |
| 4,780 | Broward | 64 | Male | No | | Unknown | FL resident | 04/10/20 |
| 4,781 | Broward | 73 | Male | No | | Unknown | FL resident | 04/10/20 |
| 4,782 | Broward | 74 | Male | No | | Unknown | FL resident | 04/10/20 |
| 4,783 | Broward | 77 | Male | No | | Yes | FL resident | 04/10/20 |
| 4,784 | Broward | 24 | Female | No | | No | FL resident | 04/10/20 |
| 4,785 | Broward | 34 | Male | No | | No | FL resident | 04/10/20 |
| 4,786 | Broward | 56 | Male | No | | Unknown | FL resident | 04/10/20 |
| 4,787 | Broward | 33 | Male | No | | Yes | FL resident | 04/10/20 |
| 4,788 | Broward | 26 | Female | No | | Unknown | FL resident | 04/10/20 |
| 4,789 | Broward | 84 | Male | No | | Yes | FL resident | 04/10/20 |
| 4,790 | Broward | 31 | Female | No | | No | FL resident | 04/10/20 |
| 4,791 | Broward | 52 | Male | No | | Unknown | FL resident | 04/10/20 |
| 4,792 | Broward | 54 | Female | No | | Yes | FL resident | 04/10/20 |
| 4,793 | Broward | 53 | Male | No | | Unknown | FL resident | 04/10/20 |
| 4,794 | Broward | 63 | Female | No | | Unknown | FL resident | 04/10/20 |
| 4,795 | Broward | 35 | Male | No | | Yes | FL resident | 04/10/20 |
| 4,796 | Broward | 63 | Female | No | | Yes | FL resident | 04/10/20 |
| 4,797 | Broward | 62 | Female | No | | Yes | FL resident | 04/10/20 |
| 4,798 | Broward | 63 | Male | No | | Unknown | FL resident | 04/10/20 |
| 4,799 | Broward | 41 | Female | No | | Yes | FL resident | 04/10/20 |
| 4,800 | Broward | 38 | Male | No | | Yes | FL resident | 04/10/20 |
| 4,801 | Broward | 45 | Female | No | | Unknown | FL resident | 04/10/20 |
| 4,802 | Broward | 31 | Female | No | | Yes | FL resident | 04/10/20 |
| 4,803 | Broward | 63 | Female | No | | Unknown | FL resident | 04/10/20 |
| 4,804 | Broward | 76 | Male | No | | Yes | FL resident | 04/10/20 |
| 4,805 | Broward | 46 | Male | No | | Unknown | FL resident | 04/10/20 |
| 4,806 | Broward | 34 | Male | No | | Unknown | FL resident | 04/10/20 |
| 4,807 | Broward | 81 | Female | No | | Yes | FL resident | 04/10/20 |
| 4,808 | Broward | 46 | Male | No | | Unknown | FL resident | 04/10/20 |
| 4,809 | Broward | 88 | Male | No | | Unknown | FL resident | 04/10/20 |
| 4,810 | Broward | 32 | Male | No | | No | FL resident | 04/10/20 |
| 4,811 | Broward | 93 | Female | No | | Yes | FL resident | 04/10/20 |
| 4,812 | Broward | 68 | Female | No | | No | FL resident | 04/10/20 |
| 4,813 | Broward | 51 | Male | No | | Yes | FL resident | 04/10/20 |

Coronavirus: line list of cases

Data through Jun 23, 2020 verified as of Jun 24, 2020 at 09:25 AM

Data in this report are provisional and subject to change.

| Case | County | Age | Gender | Travel related | Travel detail | Contact with a confirmed case | Jurisdiction | Date case counted |
|-------|---------|-----|--------|----------------|---------------------------|-------------------------------|--------------|-------------------|
| 4,814 | Broward | 78 | Female | No | | No | FL resident | 04/10/20 |
| 4,815 | Broward | 71 | Female | Yes | COLOMBIA; FL | Yes | FL resident | 04/11/20 |
| 4,816 | Broward | 45 | Female | No | | No | FL resident | 04/11/20 |
| 4,817 | Broward | 60 | Female | No | | No | FL resident | 04/11/20 |
| 4,818 | Broward | 60 | Female | No | | Yes | FL resident | 04/11/20 |
| 4,819 | Broward | 34 | Male | No | | Yes | FL resident | 04/11/20 |
| 4,820 | Broward | 62 | Female | No | | Yes | FL resident | 04/11/20 |
| 4,821 | Broward | 23 | Male | No | | Yes | FL resident | 04/11/20 |
| 4,822 | Broward | 63 | Male | No | | Yes | FL resident | 04/11/20 |
| 4,823 | Broward | 39 | Female | No | | Yes | FL resident | 04/11/20 |
| 4,824 | Broward | 44 | Male | No | | No | FL resident | 04/11/20 |
| 4,825 | Broward | 30 | Female | Yes | FL; NY | Unknown | FL resident | 04/11/20 |
| 4,826 | Broward | 68 | Female | No | | Yes | FL resident | 04/11/20 |
| 4,827 | Broward | 58 | Female | No | | Yes | FL resident | 04/11/20 |
| 4,828 | Broward | 81 | Female | No | | Yes | FL resident | 04/11/20 |
| 4,829 | Broward | 62 | Male | No | | Yes | FL resident | 04/11/20 |
| 4,830 | Broward | 26 | Female | No | | Yes | FL resident | 04/11/20 |
| 4,831 | Broward | 41 | Female | No | | No | FL resident | 04/11/20 |
| 4,832 | Broward | 60 | Female | No | | No | FL resident | 04/11/20 |
| 4,833 | Broward | 47 | Female | No | | Yes | FL resident | 04/11/20 |
| 4,834 | Broward | 22 | Male | No | | Yes | FL resident | 04/11/20 |
| 4,835 | Broward | 53 | Female | No | | Yes | FL resident | 04/11/20 |
| 4,836 | Broward | 55 | Female | No | | Yes | FL resident | 04/11/20 |
| 4,837 | Broward | 59 | Male | No | | Yes | FL resident | 04/11/20 |
| 4,838 | Broward | 37 | Male | Yes | FL; GA; MA; NY | Yes | FL resident | 04/11/20 |
| 4,839 | Broward | 28 | Female | No | | Yes | FL resident | 04/11/20 |
| 4,840 | Broward | 38 | Female | No | | Yes | FL resident | 04/11/20 |
| 4,841 | Broward | 56 | Male | No | | Unknown | FL resident | 04/11/20 |
| 4,842 | Broward | 61 | Female | No | | Yes | FL resident | 04/11/20 |
| 4,843 | Broward | 25 | Female | No | | Yes | FL resident | 04/11/20 |
| 4,844 | Broward | 53 | Female | No | | No | FL resident | 04/11/20 |
| 4,845 | Broward | 76 | Female | No | | Unknown | FL resident | 04/11/20 |
| 4,846 | Broward | 58 | Female | No | | Yes | FL resident | 04/11/20 |
| 4,847 | Broward | 54 | Male | No | | Unknown | FL resident | 04/11/20 |
| 4,848 | Broward | 42 | Male | No | | Unknown | FL resident | 04/11/20 |
| 4,849 | Broward | 47 | Male | No | | Yes | FL resident | 04/11/20 |
| 4,850 | Broward | 46 | Male | No | | Yes | FL resident | 04/11/20 |
| 4,851 | Broward | 30 | Female | No | | Yes | FL resident | 04/11/20 |
| 4,852 | Broward | 60 | Female | No | | Unknown | FL resident | 04/11/20 |
| 4,853 | Broward | 58 | Male | No | | Unknown | FL resident | 04/11/20 |
| 4,854 | Broward | 51 | Male | No | | Yes | FL resident | 04/11/20 |
| 4,855 | Broward | 38 | Male | No | | Yes | FL resident | 04/11/20 |
| 4,856 | Broward | 53 | Male | No | | Yes | FL resident | 04/11/20 |
| 4,857 | Broward | 70 | Female | No | | Yes | FL resident | 04/11/20 |
| 4,858 | Broward | 26 | Female | No | | No | FL resident | 04/11/20 |
| 4,859 | Broward | 66 | Female | No | | Unknown | FL resident | 04/11/20 |
| 4,860 | Broward | 71 | Male | No | | Unknown | FL resident | 04/11/20 |
| 4,861 | Broward | 22 | Female | Yes | DC; FL; NY | Yes | FL resident | 04/11/20 |
| 4,862 | Broward | 30 | Male | No | | No | FL resident | 04/11/20 |
| 4,863 | Broward | 66 | Female | No | | Unknown | FL resident | 04/11/20 |
| 4,864 | Broward | 41 | Male | Yes | FL; INDIA; UNITED KINGDOM | Unknown | FL resident | 04/11/20 |
| 4,865 | Broward | 64 | Male | No | | Yes | FL resident | 04/11/20 |
| 4,866 | Broward | 60 | Male | No | | No | FL resident | 04/11/20 |
| 4,867 | Broward | 56 | Male | No | | Yes | FL resident | 04/11/20 |
| 4,868 | Broward | 66 | Female | No | | Yes | FL resident | 04/11/20 |
| 4,869 | Broward | 51 | Female | No | | Unknown | FL resident | 04/11/20 |
| 4,870 | Broward | 25 | Female | No | | Unknown | FL resident | 04/11/20 |
| 4,871 | Broward | 64 | Male | No | | Yes | FL resident | 04/11/20 |
| 4,872 | Broward | 48 | Female | No | | Yes | FL resident | 04/11/20 |
| 4,873 | Broward | 51 | Female | No | | Yes | FL resident | 04/11/20 |
| 4,874 | Broward | 74 | Female | No | | Yes | FL resident | 04/11/20 |
| 4,875 | Broward | 51 | Female | No | | Yes | FL resident | 04/11/20 |

Coronavirus: line list of cases

Data through Jun 23, 2020 verified as of Jun 24, 2020 at 09:25 AM

Data in this report are provisional and subject to change.

| Case | County | Age | Gender | Travel related | Travel detail | Contact with a confirmed case | Jurisdiction | Date case counted |
|-------|---------|-----|--------|----------------|-------------------------|-------------------------------|--------------|-------------------|
| 4,876 | Broward | 64 | Male | No | | No | FL resident | 04/11/20 |
| 4,877 | Broward | 60 | Female | No | | No | FL resident | 04/11/20 |
| 4,878 | Broward | 58 | Female | Yes | FL; MA | Yes | FL resident | 04/11/20 |
| 4,879 | Broward | 28 | Female | No | | Unknown | FL resident | 04/11/20 |
| 4,880 | Broward | 49 | Male | No | | Yes | FL resident | 04/11/20 |
| 4,881 | Broward | 26 | Female | No | | No | FL resident | 04/11/20 |
| 4,882 | Broward | 32 | Male | No | | Yes | FL resident | 04/11/20 |
| 4,883 | Broward | 43 | Female | No | | No | FL resident | 04/11/20 |
| 4,884 | Broward | 43 | Female | No | | Yes | FL resident | 04/11/20 |
| 4,885 | Broward | 31 | Female | No | | Yes | FL resident | 04/11/20 |
| 4,886 | Broward | 61 | Male | No | | Yes | FL resident | 04/11/20 |
| 4,887 | Broward | 29 | Male | No | | Yes | FL resident | 04/11/20 |
| 4,888 | Broward | 47 | Male | Yes | NY | No | FL resident | 04/11/20 |
| 4,889 | Broward | 27 | Female | No | | Yes | FL resident | 04/11/20 |
| 4,890 | Broward | 72 | Male | No | | No | FL resident | 04/11/20 |
| 4,891 | Broward | 36 | Male | No | | Yes | FL resident | 04/11/20 |
| 4,892 | Broward | 62 | Female | No | | Yes | FL resident | 04/11/20 |
| 4,893 | Broward | 41 | Female | No | | Yes | FL resident | 04/11/20 |
| 4,894 | Broward | 19 | Female | Yes | FL; SC | Yes | FL resident | 04/11/20 |
| 4,895 | Broward | 22 | Male | Yes | FL; SC | Yes | FL resident | 04/11/20 |
| 4,896 | Broward | 36 | Male | No | | Unknown | FL resident | 04/11/20 |
| 4,897 | Broward | 56 | Male | No | | Unknown | FL resident | 04/11/20 |
| 4,898 | Broward | 23 | Male | Yes | CO; FL; NE | Yes | FL resident | 04/11/20 |
| 4,899 | Broward | 22 | Female | Yes | FL; U.S. VIRGIN ISLANDS | No | FL resident | 04/11/20 |
| 4,900 | Broward | 38 | Female | No | | Unknown | FL resident | 04/11/20 |
| 4,901 | Broward | 36 | Female | No | | Yes | FL resident | 04/11/20 |
| 4,902 | Broward | 46 | Female | No | | Yes | FL resident | 04/11/20 |
| 4,903 | Broward | 37 | Female | No | | Yes | FL resident | 04/11/20 |
| 4,904 | Broward | 77 | Male | No | | No | FL resident | 04/11/20 |
| 4,905 | Broward | 51 | Female | No | | No | FL resident | 04/11/20 |
| 4,906 | Broward | 51 | Male | No | | No | FL resident | 04/11/20 |
| 4,907 | Broward | 26 | Female | Unknown | | | FL resident | 04/11/20 |
| 4,908 | Broward | 12 | Male | No | | Unknown | FL resident | 04/11/20 |
| 4,909 | Broward | 76 | Male | Yes | NJ | Yes | FL resident | 04/11/20 |
| 4,910 | Broward | 70 | Female | Yes | NJ | Yes | FL resident | 04/11/20 |
| 4,911 | Broward | 65 | Male | No | | Yes | FL resident | 04/11/20 |
| 4,912 | Broward | 33 | Male | No | | No | FL resident | 04/11/20 |
| 4,913 | Broward | 31 | Male | No | | Unknown | FL resident | 04/11/20 |
| 4,914 | Broward | 27 | Female | No | | Yes | FL resident | 04/11/20 |
| 4,915 | Broward | 29 | Female | No | | Unknown | FL resident | 04/11/20 |
| 4,916 | Broward | 99 | Male | No | | Yes | FL resident | 04/11/20 |
| 4,917 | Broward | 90 | Male | No | | Unknown | FL resident | 04/11/20 |
| 4,918 | Broward | 50 | Male | No | | No | FL resident | 04/11/20 |
| 4,919 | Broward | 25 | Male | No | | Yes | FL resident | 04/11/20 |
| 4,920 | Broward | 61 | Male | No | | Unknown | FL resident | 04/11/20 |
| 4,921 | Broward | 29 | Male | No | | No | FL resident | 04/12/20 |
| 4,922 | Broward | 37 | Male | No | | Unknown | FL resident | 04/12/20 |
| 4,923 | Broward | 66 | Male | No | | Unknown | FL resident | 04/12/20 |
| 4,924 | Broward | 92 | Female | No | | Yes | FL resident | 04/12/20 |
| 4,925 | Broward | 83 | Male | No | | Yes | FL resident | 04/12/20 |
| 4,926 | Broward | 59 | Female | No | | Unknown | FL resident | 04/12/20 |
| 4,927 | Broward | 72 | Female | No | | Yes | FL resident | 04/12/20 |
| 4,928 | Broward | 76 | Female | No | | Yes | FL resident | 04/12/20 |
| 4,929 | Broward | 36 | Female | No | | No | FL resident | 04/12/20 |
| 4,930 | Broward | 48 | Male | No | | No | FL resident | 04/12/20 |
| 4,931 | Broward | 66 | Male | No | | Unknown | FL resident | 04/12/20 |
| 4,932 | Broward | 68 | Male | No | | Unknown | FL resident | 04/12/20 |
| 4,933 | Broward | 64 | Male | No | | No | FL resident | 04/12/20 |
| 4,934 | Broward | 66 | Male | No | | Unknown | FL resident | 04/12/20 |
| 4,935 | Broward | 83 | Male | No | | Unknown | FL resident | 04/12/20 |
| 4,936 | Broward | 84 | Female | No | | No | FL resident | 04/12/20 |
| 4,937 | Broward | 50 | Male | No | | Yes | FL resident | 04/12/20 |

Coronavirus: line list of cases

Data through Jun 23, 2020 verified as of Jun 24, 2020 at 09:25 AM

Data in this report are provisional and subject to change.

| Case | County | Age | Gender | Travel related | Travel detail | Contact with a confirmed case | Jurisdiction | Date case counted |
|-------|---------|-----|--------|----------------|---------------|-------------------------------|--------------|-------------------|
| 4,938 | Broward | 52 | Male | No | | Unknown | FL resident | 04/12/20 |
| 4,939 | Broward | 80 | Male | No | | Unknown | FL resident | 04/12/20 |
| 4,940 | Broward | 34 | Male | No | | Yes | FL resident | 04/12/20 |
| 4,941 | Broward | 31 | Male | No | | Unknown | FL resident | 04/12/20 |
| 4,942 | Broward | 54 | Female | No | | No | FL resident | 04/12/20 |
| 4,943 | Broward | 96 | Female | No | | Unknown | FL resident | 04/12/20 |
| 4,944 | Broward | 64 | Male | No | | Yes | FL resident | 04/12/20 |
| 4,945 | Broward | 50 | Male | No | | Yes | FL resident | 04/12/20 |
| 4,946 | Broward | 50 | Male | No | | Unknown | FL resident | 04/12/20 |
| 4,947 | Broward | 74 | Male | No | | Yes | FL resident | 04/12/20 |
| 4,948 | Broward | 78 | Male | No | | Yes | FL resident | 04/12/20 |
| 4,949 | Broward | 41 | Female | No | | Yes | FL resident | 04/12/20 |
| 4,950 | Broward | 26 | Female | No | | Yes | FL resident | 04/12/20 |
| 4,951 | Broward | 23 | Male | No | | Yes | FL resident | 04/12/20 |
| 4,952 | Broward | 48 | Male | No | | Unknown | FL resident | 04/12/20 |
| 4,953 | Broward | 49 | Female | Yes | FL; HI | Yes | FL resident | 04/12/20 |
| 4,954 | Broward | 52 | Male | No | | No | FL resident | 04/12/20 |
| 4,955 | Broward | 38 | Male | No | | Yes | FL resident | 04/12/20 |
| 4,956 | Broward | 59 | Female | No | | Yes | FL resident | 04/12/20 |
| 4,957 | Broward | 43 | Female | No | | Yes | FL resident | 04/12/20 |
| 4,958 | Broward | 25 | Male | No | | Unknown | FL resident | 04/12/20 |
| 4,959 | Broward | 26 | Male | No | | Yes | FL resident | 04/12/20 |
| 4,960 | Broward | 24 | Female | No | | No | FL resident | 04/12/20 |
| 4,961 | Broward | 36 | Male | No | | Yes | FL resident | 04/12/20 |
| 4,962 | Broward | 44 | Female | No | | Yes | FL resident | 04/12/20 |
| 4,963 | Broward | 46 | Female | No | | Yes | FL resident | 04/12/20 |
| 4,964 | Broward | 38 | Female | No | | Yes | FL resident | 04/12/20 |
| 4,965 | Broward | 24 | Male | No | | Unknown | FL resident | 04/12/20 |
| 4,966 | Broward | 36 | Male | No | | Unknown | FL resident | 04/12/20 |
| 4,967 | Broward | 34 | Female | No | | Yes | FL resident | 04/12/20 |
| 4,968 | Broward | 31 | Male | No | | Yes | FL resident | 04/12/20 |
| 4,969 | Broward | 49 | Male | No | | Yes | FL resident | 04/12/20 |
| 4,970 | Broward | 52 | Female | No | | Yes | FL resident | 04/12/20 |
| 4,971 | Broward | 37 | Female | No | | No | FL resident | 04/12/20 |
| 4,972 | Broward | 54 | Male | No | | No | FL resident | 04/12/20 |
| 4,973 | Broward | 47 | Male | No | | Yes | FL resident | 04/12/20 |
| 4,974 | Broward | 36 | Male | No | | Yes | FL resident | 04/12/20 |
| 4,975 | Broward | 74 | Female | No | | Yes | FL resident | 04/12/20 |
| 4,976 | Broward | 85 | Male | No | | Yes | FL resident | 04/12/20 |
| 4,977 | Broward | 58 | Male | Yes | FL; NV | Unknown | FL resident | 04/12/20 |
| 4,978 | Broward | 35 | Male | No | | Yes | FL resident | 04/12/20 |
| 4,979 | Broward | 18 | Female | No | | Yes | FL resident | 04/12/20 |
| 4,980 | Broward | 35 | Female | No | | Unknown | FL resident | 04/12/20 |
| 4,981 | Broward | 54 | Female | No | | Yes | FL resident | 04/12/20 |
| 4,982 | Broward | 47 | Female | No | | Yes | FL resident | 04/12/20 |
| 4,983 | Broward | 15 | Female | No | | Yes | FL resident | 04/12/20 |
| 4,984 | Broward | 38 | Female | Yes | ECUADOR | Yes | FL resident | 04/12/20 |
| 4,985 | Broward | 45 | Female | No | | No | FL resident | 04/12/20 |
| 4,986 | Broward | 51 | Female | No | | Yes | FL resident | 04/12/20 |
| 4,987 | Broward | 63 | Male | No | | Yes | FL resident | 04/12/20 |
| 4,988 | Broward | 60 | Male | No | | Yes | FL resident | 04/12/20 |
| 4,989 | Broward | 24 | Male | No | | Yes | FL resident | 04/12/20 |
| 4,990 | Broward | 44 | Female | No | | Yes | FL resident | 04/12/20 |
| 4,991 | Broward | 55 | Male | No | | Yes | FL resident | 04/12/20 |
| 4,992 | Broward | 26 | Male | No | | Yes | FL resident | 04/12/20 |
| 4,993 | Broward | 48 | Male | Yes | FL; NJ | No | FL resident | 04/12/20 |
| 4,994 | Broward | 74 | Male | No | | Yes | FL resident | 04/12/20 |
| 4,995 | Broward | 51 | Male | No | | Yes | FL resident | 04/12/20 |
| 4,996 | Broward | 72 | Female | No | | No | FL resident | 04/12/20 |
| 4,997 | Broward | 25 | Male | Yes | COSTA RICA | No | FL resident | 04/12/20 |
| 4,998 | Broward | 68 | Female | No | | No | FL resident | 04/12/20 |
| 4,999 | Broward | 77 | Female | No | | Unknown | FL resident | 04/12/20 |

Coronavirus: line list of cases

Data through Jun 23, 2020 verified as of Jun 24, 2020 at 09:25 AM

Data in this report are provisional and subject to change.

| Case | County | Age | Gender | Travel related | Travel detail | Contact with a confirmed case | Jurisdiction | Date case counted |
|-------|---------|-----|--------|----------------|---------------------------------------|-------------------------------|--------------|-------------------|
| 5,000 | Broward | 60 | Male | No | | Yes | FL resident | 04/12/20 |
| 5,001 | Broward | 57 | Male | No | | Unknown | FL resident | 04/12/20 |
| 5,002 | Broward | 82 | Female | No | | Yes | FL resident | 04/12/20 |
| 5,003 | Broward | 56 | Male | No | | Unknown | FL resident | 04/12/20 |
| 5,004 | Broward | 63 | Male | No | | Unknown | FL resident | 04/12/20 |
| 5,005 | Broward | 20 | Male | No | | Yes | FL resident | 04/12/20 |
| 5,006 | Broward | 73 | Female | No | | Yes | FL resident | 04/12/20 |
| 5,007 | Broward | 26 | Female | No | | Unknown | FL resident | 04/12/20 |
| 5,008 | Broward | 73 | Male | No | | Unknown | FL resident | 04/12/20 |
| 5,009 | Broward | 77 | Male | No | | Yes | FL resident | 04/12/20 |
| 5,010 | Broward | 53 | Male | No | | Unknown | FL resident | 04/12/20 |
| 5,011 | Broward | 86 | Female | No | | Yes | FL resident | 04/12/20 |
| 5,012 | Broward | 81 | Female | No | | Unknown | FL resident | 04/12/20 |
| 5,013 | Broward | 49 | Male | No | | Yes | FL resident | 04/12/20 |
| 5,014 | Broward | 69 | Female | Yes | South America | Yes | FL resident | 04/12/20 |
| 5,015 | Broward | 53 | Female | No | | Unknown | FL resident | 04/12/20 |
| 5,016 | Broward | 43 | Female | No | | Unknown | FL resident | 04/12/20 |
| 5,017 | Broward | 43 | Female | No | | Yes | FL resident | 04/12/20 |
| 5,018 | Broward | 42 | Male | No | | Unknown | FL resident | 04/12/20 |
| 5,019 | Broward | 70 | Female | No | | Yes | FL resident | 04/12/20 |
| 5,020 | Broward | 54 | Male | Yes | CARIBBEAN; FL; MEXICO | Yes | FL resident | 04/12/20 |
| 5,021 | Broward | 33 | Male | No | | Yes | FL resident | 04/12/20 |
| 5,022 | Broward | 33 | Female | No | | Yes | FL resident | 04/12/20 |
| 5,023 | Broward | 72 | Male | Yes | COLOMBIA; FL | Yes | FL resident | 04/12/20 |
| 5,024 | Broward | 66 | Male | No | | Yes | FL resident | 04/12/20 |
| 5,025 | Broward | 51 | Male | No | | Yes | FL resident | 04/12/20 |
| 5,026 | Broward | 42 | Female | No | | Yes | FL resident | 04/12/20 |
| 5,027 | Broward | 47 | Female | No | | Yes | FL resident | 04/13/20 |
| 5,028 | Broward | 46 | Male | No | | Unknown | FL resident | 04/13/20 |
| 5,029 | Broward | 46 | Male | No | | No | FL resident | 04/13/20 |
| 5,030 | Broward | 66 | Female | No | | Unknown | FL resident | 04/13/20 |
| 5,031 | Broward | 69 | Female | No | | No | FL resident | 04/13/20 |
| 5,032 | Broward | 86 | Female | No | | Yes | FL resident | 04/13/20 |
| 5,033 | Broward | 67 | Male | No | | Unknown | FL resident | 04/13/20 |
| 5,034 | Broward | 30 | Female | No | | Yes | FL resident | 04/13/20 |
| 5,035 | Broward | 43 | Female | No | | Unknown | FL resident | 04/13/20 |
| 5,036 | Broward | 54 | Female | No | | Yes | FL resident | 04/13/20 |
| 5,037 | Broward | 93 | Female | No | | Unknown | FL resident | 04/13/20 |
| 5,038 | Broward | 40 | Male | No | | Unknown | FL resident | 04/13/20 |
| 5,039 | Broward | 56 | Female | No | | Yes | FL resident | 04/13/20 |
| 5,040 | Broward | 51 | Male | No | | Unknown | FL resident | 04/13/20 |
| 5,041 | Broward | 59 | Male | No | | Unknown | FL resident | 04/13/20 |
| 5,042 | Broward | 34 | Male | Yes | CA | Yes | FL resident | 04/13/20 |
| 5,043 | Broward | 87 | Female | No | | Yes | FL resident | 04/13/20 |
| 5,044 | Broward | 21 | Male | No | | Yes | FL resident | 04/13/20 |
| 5,045 | Broward | 20 | Male | No | | Unknown | FL resident | 04/13/20 |
| 5,046 | Broward | 75 | Male | No | | Unknown | FL resident | 04/13/20 |
| 5,047 | Broward | 86 | Female | No | | Yes | FL resident | 04/13/20 |
| 5,048 | Broward | 79 | Female | No | | Yes | FL resident | 04/13/20 |
| 5,049 | Broward | 82 | Female | No | | No | FL resident | 04/13/20 |
| 5,050 | Broward | 56 | Female | No | | Unknown | FL resident | 04/13/20 |
| 5,051 | Broward | 32 | Female | No | | Unknown | FL resident | 04/13/20 |
| 5,052 | Broward | 72 | Female | No | | Yes | FL resident | 04/13/20 |
| 5,053 | Broward | 53 | Female | No | | Yes | FL resident | 04/13/20 |
| 5,054 | Broward | 26 | Male | No | | Yes | FL resident | 04/13/20 |
| 5,055 | Broward | 47 | Male | No | | Yes | FL resident | 04/13/20 |
| 5,056 | Broward | 58 | Male | No | | Yes | FL resident | 04/13/20 |
| 5,057 | Broward | 39 | Male | Yes | CANADA; CUBA; ECUADOR; NC; NY; OH; TX | Yes | FL resident | 04/13/20 |
| 5,058 | Broward | 59 | Female | No | | Yes | FL resident | 04/13/20 |
| 5,059 | Broward | 85 | Female | No | | Yes | FL resident | 04/13/20 |
| 5,060 | Broward | 97 | Female | No | | No | FL resident | 04/13/20 |

Coronavirus: line list of cases

Data through Jun 23, 2020 verified as of Jun 24, 2020 at 09:25 AM

Data in this report are provisional and subject to change.

| Case | County | Age | Gender | Travel related | Travel detail | Contact with a confirmed case | Jurisdiction | Date case counted |
|-------|---------|-----|--------|----------------|---------------|-------------------------------|--------------|-------------------|
| 5,061 | Broward | 37 | Female | No | | Unknown | FL resident | 04/13/20 |
| 5,062 | Broward | 51 | Male | No | | No | FL resident | 04/13/20 |
| 5,063 | Broward | 27 | Female | No | | Unknown | FL resident | 04/13/20 |
| 5,064 | Broward | 57 | Female | No | | Yes | FL resident | 04/13/20 |
| 5,065 | Broward | 56 | Male | No | | Yes | FL resident | 04/13/20 |
| 5,066 | Broward | 59 | Female | No | | Yes | FL resident | 04/13/20 |
| 5,067 | Broward | 71 | Female | No | | Yes | FL resident | 04/13/20 |
| 5,068 | Broward | 35 | Male | No | | No | FL resident | 04/13/20 |
| 5,069 | Broward | 59 | Female | No | | Yes | FL resident | 04/13/20 |
| 5,070 | Broward | 56 | Male | No | | No | FL resident | 04/13/20 |
| 5,071 | Broward | 42 | Female | No | | Yes | FL resident | 04/13/20 |
| 5,072 | Broward | 31 | Male | No | | No | FL resident | 04/13/20 |
| 5,073 | Broward | 60 | Female | No | | Yes | FL resident | 04/13/20 |
| 5,074 | Broward | 27 | Female | No | | Yes | FL resident | 04/13/20 |
| 5,075 | Broward | 51 | Female | No | | Yes | FL resident | 04/13/20 |
| 5,076 | Broward | 33 | Male | No | | Yes | FL resident | 04/13/20 |
| 5,077 | Broward | 37 | Female | No | | Yes | FL resident | 04/13/20 |
| 5,078 | Broward | 38 | Male | No | | Yes | FL resident | 04/13/20 |
| 5,079 | Broward | 60 | Female | No | | Yes | FL resident | 04/13/20 |
| 5,080 | Broward | 25 | Female | No | | Yes | FL resident | 04/13/20 |
| 5,081 | Broward | 63 | Male | No | | Yes | FL resident | 04/13/20 |
| 5,082 | Broward | 24 | Female | No | | Unknown | FL resident | 04/13/20 |
| 5,083 | Broward | 81 | Female | No | | Yes | FL resident | 04/13/20 |
| 5,084 | Broward | 31 | Male | No | | Yes | FL resident | 04/13/20 |
| 5,085 | Broward | 47 | Male | No | | No | FL resident | 04/13/20 |
| 5,086 | Broward | 31 | Male | No | | Yes | FL resident | 04/13/20 |
| 5,087 | Broward | 49 | Male | No | | Yes | FL resident | 04/13/20 |
| 5,088 | Broward | 35 | Male | No | | Yes | FL resident | 04/13/20 |
| 5,089 | Broward | 65 | Female | No | | Yes | FL resident | 04/13/20 |
| 5,090 | Broward | 23 | Male | No | | Yes | FL resident | 04/13/20 |
| 5,091 | Broward | 50 | Male | No | | Yes | FL resident | 04/13/20 |
| 5,092 | Broward | 27 | Female | No | | Yes | FL resident | 04/13/20 |
| 5,093 | Broward | 63 | Female | No | | Yes | FL resident | 04/13/20 |
| 5,094 | Broward | 28 | Female | No | | Yes | FL resident | 04/13/20 |
| 5,095 | Broward | 46 | Female | No | | Yes | FL resident | 04/13/20 |
| 5,096 | Broward | 36 | Female | No | | Yes | FL resident | 04/13/20 |
| 5,097 | Broward | 55 | Female | No | | No | FL resident | 04/13/20 |
| 5,098 | Broward | 57 | Female | No | | Yes | FL resident | 04/13/20 |
| 5,099 | Broward | 34 | Female | No | | Yes | FL resident | 04/13/20 |
| 5,100 | Broward | 29 | Male | No | | Yes | FL resident | 04/13/20 |
| 5,101 | Broward | 26 | Female | No | | Unknown | FL resident | 04/13/20 |
| 5,102 | Broward | 70 | Female | No | | Yes | FL resident | 04/13/20 |
| 5,103 | Broward | 58 | Male | No | | Yes | FL resident | 04/13/20 |
| 5,104 | Broward | 65 | Female | No | | Yes | FL resident | 04/13/20 |
| 5,105 | Broward | 56 | Male | No | | Yes | FL resident | 04/13/20 |
| 5,106 | Broward | 76 | Male | No | | Yes | FL resident | 04/13/20 |
| 5,107 | Broward | 39 | Female | No | | Yes | FL resident | 04/13/20 |
| 5,108 | Broward | 55 | Female | No | | No | FL resident | 04/13/20 |
| 5,109 | Broward | 35 | Female | No | | Unknown | FL resident | 04/13/20 |
| 5,110 | Broward | 25 | Female | No | | Yes | FL resident | 04/13/20 |
| 5,111 | Broward | 53 | Male | No | | Yes | FL resident | 04/13/20 |
| 5,112 | Broward | 48 | Female | No | | Yes | FL resident | 04/13/20 |
| 5,113 | Broward | 54 | Female | No | | No | FL resident | 04/13/20 |
| 5,114 | Broward | 57 | Female | No | | Yes | FL resident | 04/13/20 |
| 5,115 | Broward | 52 | Male | No | | Yes | FL resident | 04/13/20 |
| 5,116 | Broward | 42 | Male | Yes | FL; NY | Yes | FL resident | 04/13/20 |
| 5,117 | Broward | 45 | Female | No | | Unknown | FL resident | 04/13/20 |
| 5,118 | Broward | 38 | Female | No | | Yes | FL resident | 04/13/20 |
| 5,119 | Broward | 86 | Female | No | | Yes | FL resident | 04/13/20 |
| 5,120 | Broward | 81 | Male | No | | Yes | FL resident | 04/13/20 |
| 5,121 | Broward | 55 | Female | No | | Yes | FL resident | 04/13/20 |
| 5,122 | Broward | 38 | Female | No | | Yes | FL resident | 04/13/20 |

Coronavirus: line list of cases

Data through Jun 23, 2020 verified as of Jun 24, 2020 at 09:25 AM

Data in this report are provisional and subject to change.

| Case | County | Age | Gender | Travel related | Travel detail | Contact with a confirmed case | Jurisdiction | Date case counted |
|-------|---------|-----|--------|----------------|---------------|-------------------------------|--------------|-------------------|
| 5,123 | Broward | 69 | Female | Yes | DE | No | FL resident | 04/13/20 |
| 5,124 | Broward | 36 | Female | No | | No | FL resident | 04/13/20 |
| 5,125 | Broward | 50 | Female | No | | Yes | FL resident | 04/13/20 |
| 5,126 | Broward | 46 | Male | No | | Yes | FL resident | 04/13/20 |
| 5,127 | Broward | 30 | Male | No | | Yes | FL resident | 04/13/20 |
| 5,128 | Broward | 57 | Male | No | | Yes | FL resident | 04/13/20 |
| 5,129 | Broward | 30 | Female | No | | Yes | FL resident | 04/13/20 |
| 5,130 | Broward | 49 | Female | No | | Yes | FL resident | 04/13/20 |
| 5,131 | Broward | 61 | Female | Yes | FL; VENEZUELA | Yes | FL resident | 04/13/20 |
| 5,132 | Broward | 47 | Female | No | | Unknown | FL resident | 04/13/20 |
| 5,133 | Broward | 62 | Female | No | | Yes | FL resident | 04/13/20 |
| 5,134 | Broward | 49 | Male | No | | Yes | FL resident | 04/13/20 |
| 5,135 | Broward | 56 | Female | No | | Yes | FL resident | 04/13/20 |
| 5,136 | Broward | 33 | Female | No | | Yes | FL resident | 04/13/20 |
| 5,137 | Broward | 46 | Female | No | | Yes | FL resident | 04/13/20 |
| 5,138 | Broward | 64 | Female | No | | Yes | FL resident | 04/13/20 |
| 5,139 | Broward | 58 | Male | No | | Unknown | FL resident | 04/13/20 |
| 5,140 | Broward | 63 | Female | No | | No | FL resident | 04/13/20 |
| 5,141 | Broward | 65 | Female | No | | Unknown | FL resident | 04/13/20 |
| 5,142 | Broward | 46 | Female | No | | Yes | FL resident | 04/13/20 |
| 5,143 | Broward | 60 | Male | No | | No | FL resident | 04/13/20 |
| 5,144 | Broward | 37 | Female | No | | Yes | FL resident | 04/13/20 |
| 5,145 | Broward | 63 | Male | No | | Yes | FL resident | 04/13/20 |
| 5,146 | Broward | 62 | Female | No | | Yes | FL resident | 04/13/20 |
| 5,147 | Broward | 60 | Female | No | | No | FL resident | 04/13/20 |
| 5,148 | Broward | 28 | Female | No | | Yes | FL resident | 04/13/20 |
| 5,149 | Broward | 67 | Male | No | | No | FL resident | 04/13/20 |
| 5,150 | Broward | 41 | Male | No | | Yes | FL resident | 04/13/20 |
| 5,151 | Broward | 55 | Female | No | | No | FL resident | 04/13/20 |
| 5,152 | Broward | 57 | Male | No | | Unknown | FL resident | 04/13/20 |
| 5,153 | Broward | 48 | Female | No | | No | FL resident | 04/13/20 |
| 5,154 | Broward | 56 | Male | Yes | CO | No | FL resident | 04/13/20 |
| 5,155 | Broward | 60 | Female | No | | Yes | FL resident | 04/13/20 |
| 5,156 | Broward | 75 | Female | No | | Yes | FL resident | 04/13/20 |
| 5,157 | Broward | 46 | Female | No | | Unknown | FL resident | 04/13/20 |
| 5,158 | Broward | 49 | Male | No | | Unknown | FL resident | 04/13/20 |
| 5,159 | Broward | 33 | Male | No | | Yes | FL resident | 04/13/20 |
| 5,160 | Broward | 67 | Female | No | | Unknown | FL resident | 04/13/20 |
| 5,161 | Broward | 80 | Female | No | | Yes | FL resident | 04/13/20 |
| 5,162 | Broward | 73 | Female | No | | Yes | FL resident | 04/13/20 |
| 5,163 | Broward | 83 | Male | No | | Yes | FL resident | 04/13/20 |
| 5,164 | Broward | 33 | Female | No | | Unknown | FL resident | 04/13/20 |
| 5,165 | Broward | 59 | Female | No | | Unknown | FL resident | 04/13/20 |
| 5,166 | Broward | 53 | Male | No | | Unknown | FL resident | 04/13/20 |
| 5,167 | Broward | 81 | Male | No | | Unknown | FL resident | 04/13/20 |
| 5,168 | Broward | 61 | Female | No | | Yes | FL resident | 04/13/20 |
| 5,169 | Broward | 50 | Male | No | | Yes | FL resident | 04/13/20 |
| 5,170 | Broward | 63 | Male | Yes | FL; GA | No | FL resident | 04/13/20 |
| 5,171 | Broward | 29 | Male | No | | Yes | FL resident | 04/13/20 |
| 5,172 | Broward | 49 | Male | No | | Unknown | FL resident | 04/13/20 |
| 5,173 | Broward | 5 | Male | No | | Yes | FL resident | 04/13/20 |
| 5,174 | Broward | 27 | Male | No | | No | FL resident | 04/13/20 |
| 5,175 | Broward | 64 | Female | No | | No | FL resident | 04/13/20 |
| 5,176 | Broward | 54 | Male | No | | Unknown | FL resident | 04/13/20 |
| 5,177 | Broward | 51 | Male | No | | Yes | FL resident | 04/13/20 |
| 5,178 | Broward | 80 | Female | No | | Yes | FL resident | 04/13/20 |
| 5,179 | Broward | 52 | Female | No | | No | FL resident | 04/13/20 |
| 5,180 | Broward | 62 | Female | No | | Unknown | FL resident | 04/13/20 |
| 5,181 | Broward | 49 | Male | No | | Unknown | FL resident | 04/13/20 |
| 5,182 | Broward | 16 | Female | No | | Yes | FL resident | 04/13/20 |
| 5,183 | Broward | 72 | Female | No | | Unknown | FL resident | 04/13/20 |
| 5,184 | Broward | 66 | Female | No | | No | FL resident | 04/13/20 |

Coronavirus: line list of cases

Data through Jun 23, 2020 verified as of Jun 24, 2020 at 09:25 AM

Data in this report are provisional and subject to change.

| Case | County | Age | Gender | Travel related | Travel detail | Contact with a confirmed case | Jurisdiction | Date case counted |
|-------|---------|-----|--------|----------------|---------------|-------------------------------|--------------|-------------------|
| 5,185 | Broward | 63 | Female | No | | Yes | FL resident | 04/13/20 |
| 5,186 | Broward | 29 | Male | No | | Yes | FL resident | 04/13/20 |
| 5,187 | Broward | 71 | Female | No | | Unknown | FL resident | 04/13/20 |
| 5,188 | Broward | 67 | Male | No | | Yes | FL resident | 04/13/20 |
| 5,189 | Broward | 91 | Male | No | | Yes | FL resident | 04/13/20 |
| 5,190 | Broward | 55 | Female | No | | Yes | FL resident | 04/13/20 |
| 5,191 | Broward | 51 | Male | No | | Unknown | FL resident | 04/13/20 |
| 5,192 | Broward | 38 | Female | No | | No | FL resident | 04/13/20 |
| 5,193 | Broward | 63 | Male | No | | Unknown | FL resident | 04/13/20 |
| 5,194 | Broward | 64 | Male | No | | Yes | FL resident | 04/13/20 |
| 5,195 | Broward | 65 | Male | No | | Unknown | FL resident | 04/13/20 |
| 5,196 | Broward | 21 | Female | No | | Unknown | FL resident | 04/13/20 |
| 5,197 | Broward | 33 | Male | No | | Yes | FL resident | 04/13/20 |
| 5,198 | Broward | 38 | Male | No | | Unknown | FL resident | 04/13/20 |
| 5,199 | Broward | 47 | Male | No | | Unknown | FL resident | 04/13/20 |
| 5,200 | Broward | 69 | Male | No | | Yes | FL resident | 04/13/20 |
| 5,201 | Broward | 35 | Female | No | | No | FL resident | 04/13/20 |
| 5,202 | Broward | 67 | Female | No | | Yes | FL resident | 04/13/20 |
| 5,203 | Broward | 61 | Female | No | | Yes | FL resident | 04/13/20 |
| 5,204 | Broward | 78 | Female | No | | No | FL resident | 04/13/20 |
| 5,205 | Broward | 30 | Female | No | | Yes | FL resident | 04/13/20 |
| 5,206 | Broward | 56 | Male | No | | Yes | FL resident | 04/13/20 |
| 5,207 | Broward | 54 | Male | No | | Yes | FL resident | 04/13/20 |
| 5,208 | Broward | 42 | Male | No | | Yes | FL resident | 04/13/20 |
| 5,209 | Broward | 66 | Male | No | | Yes | FL resident | 04/13/20 |
| 5,210 | Broward | 41 | Female | No | | Unknown | FL resident | 04/13/20 |
| 5,211 | Broward | 70 | Male | No | | Unknown | FL resident | 04/13/20 |
| 5,212 | Broward | 34 | Female | No | | Unknown | FL resident | 04/13/20 |
| 5,213 | Broward | 70 | Female | No | | No | FL resident | 04/13/20 |
| 5,214 | Broward | 51 | Male | No | | Unknown | FL resident | 04/13/20 |
| 5,215 | Broward | 44 | Female | No | | Yes | FL resident | 04/13/20 |
| 5,216 | Broward | 18 | Male | No | | Yes | FL resident | 04/13/20 |
| 5,217 | Broward | 36 | Male | No | | Unknown | FL resident | 04/13/20 |
| 5,218 | Broward | 66 | Male | No | | Unknown | FL resident | 04/13/20 |
| 5,219 | Broward | 39 | Male | No | | Yes | FL resident | 04/13/20 |
| 5,220 | Broward | 61 | Male | No | | No | FL resident | 04/13/20 |
| 5,221 | Broward | 41 | Male | No | | Unknown | FL resident | 04/13/20 |
| 5,222 | Broward | 64 | Female | No | | No | FL resident | 04/13/20 |
| 5,223 | Broward | 39 | Male | No | | Yes | FL resident | 04/13/20 |
| 5,224 | Broward | 50 | Male | No | | Unknown | FL resident | 04/13/20 |
| 5,225 | Broward | 49 | Male | No | | Yes | FL resident | 04/13/20 |
| 5,226 | Broward | 50 | Female | No | | Unknown | FL resident | 04/13/20 |
| 5,227 | Broward | 85 | Male | No | | Yes | FL resident | 04/13/20 |
| 5,228 | Broward | 70 | Male | No | | Yes | FL resident | 04/13/20 |
| 5,229 | Broward | 18 | Male | No | | Unknown | FL resident | 04/13/20 |
| 5,230 | Broward | 89 | Male | No | | No | FL resident | 04/13/20 |
| 5,231 | Broward | 72 | Male | No | | Unknown | FL resident | 04/13/20 |
| 5,232 | Broward | 28 | Female | No | | Unknown | FL resident | 04/13/20 |
| 5,233 | Broward | 37 | Male | No | | No | FL resident | 04/13/20 |
| 5,234 | Broward | 66 | Male | No | | Yes | FL resident | 04/13/20 |
| 5,235 | Broward | 71 | Female | No | | Yes | FL resident | 04/13/20 |
| 5,236 | Broward | 24 | Female | No | | Yes | FL resident | 04/13/20 |
| 5,237 | Broward | 56 | Female | No | | Yes | FL resident | 04/13/20 |
| 5,238 | Broward | 39 | Male | No | | No | FL resident | 04/13/20 |
| 5,239 | Broward | 29 | Male | No | | Yes | FL resident | 04/13/20 |
| 5,240 | Broward | 93 | Female | No | | Yes | FL resident | 04/14/20 |
| 5,241 | Broward | 56 | Female | No | | Unknown | FL resident | 04/14/20 |
| 5,242 | Broward | 52 | Male | No | | Unknown | FL resident | 04/14/20 |
| 5,243 | Broward | 80 | Female | No | | Yes | FL resident | 04/14/20 |
| 5,244 | Broward | 62 | Female | No | | Yes | FL resident | 04/14/20 |
| 5,245 | Broward | 71 | Female | No | | Yes | FL resident | 04/14/20 |
| 5,246 | Broward | 30 | Female | No | | Yes | FL resident | 04/14/20 |

Coronavirus: line list of cases

Data through Jun 23, 2020 verified as of Jun 24, 2020 at 09:25 AM

Data in this report are provisional and subject to change.

| Case | County | Age | Gender | Travel related | Travel detail | Contact with a confirmed case | Jurisdiction | Date case counted |
|-------|---------|-----|--------|----------------|----------------------------|-------------------------------|--------------|-------------------|
| 5,247 | Broward | 70 | Male | No | | Unknown | FL resident | 04/14/20 |
| 5,248 | Broward | 31 | Male | No | | Unknown | FL resident | 04/14/20 |
| 5,249 | Broward | 91 | Female | No | | Unknown | FL resident | 04/14/20 |
| 5,250 | Broward | 46 | Male | No | | Yes | FL resident | 04/14/20 |
| 5,251 | Broward | 28 | Male | No | | Unknown | FL resident | 04/14/20 |
| 5,252 | Broward | 58 | Female | No | | Yes | FL resident | 04/14/20 |
| 5,253 | Broward | 85 | Male | No | | | FL resident | 04/14/20 |
| 5,254 | Broward | 50 | Female | No | | Yes | FL resident | 04/14/20 |
| 5,255 | Broward | 48 | Female | No | | Yes | FL resident | 04/14/20 |
| 5,256 | Broward | 50 | Male | No | | Unknown | FL resident | 04/14/20 |
| 5,257 | Broward | 52 | Female | No | | Unknown | FL resident | 04/14/20 |
| 5,258 | Broward | 64 | Female | No | | Yes | FL resident | 04/14/20 |
| 5,259 | Broward | 81 | Male | No | | Unknown | FL resident | 04/14/20 |
| 5,260 | Broward | 56 | Female | No | | Yes | FL resident | 04/14/20 |
| 5,261 | Broward | 87 | Female | No | | Yes | FL resident | 04/14/20 |
| 5,262 | Broward | 69 | Male | Yes | HAITI; JAMAICA | No | FL resident | 04/14/20 |
| 5,263 | Broward | 58 | Female | No | | Yes | FL resident | 04/14/20 |
| 5,264 | Broward | 60 | Male | No | | Unknown | FL resident | 04/14/20 |
| 5,265 | Broward | 33 | Male | No | | Unknown | FL resident | 04/14/20 |
| 5,266 | Broward | 51 | Male | No | | Yes | FL resident | 04/14/20 |
| 5,267 | Broward | 53 | Female | No | | Unknown | FL resident | 04/14/20 |
| 5,268 | Broward | 51 | Male | No | | Yes | FL resident | 04/14/20 |
| 5,269 | Broward | 24 | Female | No | | Yes | FL resident | 04/14/20 |
| 5,270 | Broward | 54 | Female | No | | Yes | FL resident | 04/14/20 |
| 5,271 | Broward | 23 | Male | No | | Yes | FL resident | 04/14/20 |
| 5,272 | Broward | 60 | Female | No | | Yes | FL resident | 04/14/20 |
| 5,273 | Broward | 55 | Female | No | | Yes | FL resident | 04/14/20 |
| 5,274 | Broward | 36 | Female | No | | Yes | FL resident | 04/14/20 |
| 5,275 | Broward | 54 | Female | No | | Yes | FL resident | 04/14/20 |
| 5,276 | Broward | 66 | Female | No | | Unknown | FL resident | 04/14/20 |
| 5,277 | Broward | 20 | Female | No | | Yes | FL resident | 04/14/20 |
| 5,278 | Broward | 38 | Female | No | | Yes | FL resident | 04/14/20 |
| 5,279 | Broward | 22 | Female | No | | Unknown | FL resident | 04/14/20 |
| 5,280 | Broward | 34 | Male | No | | Yes | FL resident | 04/14/20 |
| 5,281 | Broward | 70 | Female | No | | No | FL resident | 04/14/20 |
| 5,282 | Broward | 48 | Female | No | | No | FL resident | 04/14/20 |
| 5,283 | Broward | 60 | Male | No | | No | FL resident | 04/14/20 |
| 5,284 | Broward | 47 | Female | No | | Unknown | FL resident | 04/14/20 |
| 5,285 | Broward | 63 | Male | No | | Unknown | FL resident | 04/14/20 |
| 5,286 | Broward | 62 | Female | No | | Unknown | FL resident | 04/14/20 |
| 5,287 | Broward | 28 | Female | No | | Yes | FL resident | 04/14/20 |
| 5,288 | Broward | 57 | Male | No | | Yes | FL resident | 04/14/20 |
| 5,289 | Broward | 74 | Female | No | | Yes | FL resident | 04/14/20 |
| 5,290 | Broward | 51 | Male | No | | Yes | FL resident | 04/14/20 |
| 5,291 | Broward | 21 | Male | No | | Yes | FL resident | 04/14/20 |
| 5,292 | Broward | 45 | Female | No | | Yes | FL resident | 04/14/20 |
| 5,293 | Broward | 31 | Female | No | | Unknown | FL resident | 04/14/20 |
| 5,294 | Broward | 48 | Female | No | | Unknown | FL resident | 04/14/20 |
| 5,295 | Broward | 20 | Male | No | | Yes | FL resident | 04/14/20 |
| 5,296 | Broward | 51 | Female | Yes | AR; DOMINICAN REPUBLIC; FL | Yes | FL resident | 04/14/20 |
| 5,297 | Broward | 29 | Female | No | | Yes | FL resident | 04/14/20 |
| 5,298 | Broward | 25 | Male | No | | No | FL resident | 04/14/20 |
| 5,299 | Broward | 44 | Male | No | | Yes | FL resident | 04/14/20 |
| 5,300 | Broward | 54 | Male | Yes | NY | Yes | FL resident | 04/14/20 |
| 5,301 | Broward | 31 | Male | No | | Unknown | FL resident | 04/14/20 |
| 5,302 | Broward | 66 | Male | No | | Yes | FL resident | 04/14/20 |
| 5,303 | Broward | 47 | Male | No | | Unknown | FL resident | 04/14/20 |
| 5,304 | Broward | 66 | Male | No | | Yes | FL resident | 04/14/20 |
| 5,305 | Broward | 67 | Female | No | | No | FL resident | 04/14/20 |
| 5,306 | Broward | 26 | Female | No | | Yes | FL resident | 04/14/20 |
| 5,307 | Broward | 61 | Female | No | | No | FL resident | 04/14/20 |
| 5,308 | Broward | 61 | Female | No | | Yes | FL resident | 04/14/20 |

Coronavirus: line list of cases

Data through Jun 23, 2020 verified as of Jun 24, 2020 at 09:25 AM

Data in this report are provisional and subject to change.

| Case | County | Age | Gender | Travel related | Travel detail | Contact with a confirmed case | Jurisdiction | Date case counted |
|-------|---------|-----|--------|----------------|---------------|-------------------------------|--------------|-------------------|
| 5,309 | Broward | 85 | Male | No | | Yes | FL resident | 04/14/20 |
| 5,310 | Broward | 90 | Male | No | | No | FL resident | 04/14/20 |
| 5,311 | Broward | 43 | Female | No | | Yes | FL resident | 04/14/20 |
| 5,312 | Broward | 37 | Male | No | | Yes | FL resident | 04/14/20 |
| 5,313 | Broward | 66 | Male | No | | Unknown | FL resident | 04/15/20 |
| 5,314 | Broward | 73 | Female | No | | Yes | FL resident | 04/15/20 |
| 5,315 | Broward | 22 | Female | No | | Unknown | FL resident | 04/15/20 |
| 5,316 | Broward | 72 | Male | No | | Yes | FL resident | 04/15/20 |
| 5,317 | Broward | 51 | Male | No | | Yes | FL resident | 04/15/20 |
| 5,318 | Broward | 37 | Male | No | | No | FL resident | 04/15/20 |
| 5,319 | Broward | 35 | Female | No | | Unknown | FL resident | 04/15/20 |
| 5,320 | Broward | 33 | Male | No | | Yes | FL resident | 04/15/20 |
| 5,321 | Broward | 81 | Female | No | | Unknown | FL resident | 04/15/20 |
| 5,322 | Broward | 63 | Female | No | | No | FL resident | 04/15/20 |
| 5,323 | Broward | 55 | Female | No | | Yes | FL resident | 04/15/20 |
| 5,324 | Broward | 63 | Male | No | | Yes | FL resident | 04/15/20 |
| 5,325 | Broward | 35 | Male | No | | Yes | FL resident | 04/15/20 |
| 5,326 | Broward | 61 | Female | No | | Yes | FL resident | 04/15/20 |
| 5,327 | Broward | 82 | Male | No | | Unknown | FL resident | 04/15/20 |
| 5,328 | Broward | 43 | Female | No | | Unknown | FL resident | 04/15/20 |
| 5,329 | Broward | 44 | Female | No | | Yes | FL resident | 04/15/20 |
| 5,330 | Broward | 25 | Female | No | | No | FL resident | 04/15/20 |
| 5,331 | Broward | 96 | Female | No | | Yes | FL resident | 04/15/20 |
| 5,332 | Broward | 53 | Male | No | | Yes | FL resident | 04/15/20 |
| 5,333 | Broward | 48 | Male | No | | Unknown | FL resident | 04/15/20 |
| 5,334 | Broward | 80 | Male | No | | Unknown | FL resident | 04/15/20 |
| 5,335 | Broward | 35 | Female | No | | Yes | FL resident | 04/15/20 |
| 5,336 | Broward | 38 | Male | No | | Yes | FL resident | 04/15/20 |
| 5,337 | Broward | 12 | Female | No | | Yes | FL resident | 04/15/20 |
| 5,338 | Broward | 54 | Male | No | | Yes | FL resident | 04/15/20 |
| 5,339 | Broward | 78 | Female | No | | Yes | FL resident | 04/15/20 |
| 5,340 | Broward | 25 | Female | No | | Yes | FL resident | 04/15/20 |
| 5,341 | Broward | 23 | Male | No | | Unknown | FL resident | 04/15/20 |
| 5,342 | Broward | 52 | Male | No | | Yes | FL resident | 04/15/20 |
| 5,343 | Broward | 75 | Male | No | | Yes | FL resident | 04/15/20 |
| 5,344 | Broward | 41 | Male | Yes | NY | Yes | FL resident | 04/15/20 |
| 5,345 | Broward | 47 | Female | No | | Yes | FL resident | 04/15/20 |
| 5,346 | Broward | 59 | Male | Yes | FL; NJ; NY | Yes | FL resident | 04/15/20 |
| 5,347 | Broward | 56 | Male | No | | Yes | FL resident | 04/15/20 |
| 5,348 | Broward | 21 | Male | No | | Yes | FL resident | 04/15/20 |
| 5,349 | Broward | 31 | Male | No | | Yes | FL resident | 04/15/20 |
| 5,350 | Broward | 33 | Male | No | | Yes | FL resident | 04/15/20 |
| 5,351 | Broward | 20 | Female | No | | Yes | FL resident | 04/15/20 |
| 5,352 | Broward | 35 | Female | No | | No | FL resident | 04/15/20 |
| 5,353 | Broward | 40 | Female | No | | Yes | FL resident | 04/15/20 |
| 5,354 | Broward | 43 | Male | No | | Yes | FL resident | 04/15/20 |
| 5,355 | Broward | 51 | Male | No | | Unknown | FL resident | 04/15/20 |
| 5,356 | Broward | 59 | Male | No | | Yes | FL resident | 04/15/20 |
| 5,357 | Broward | 54 | Male | No | | Yes | FL resident | 04/15/20 |
| 5,358 | Broward | 23 | Male | No | | Yes | FL resident | 04/15/20 |
| 5,359 | Broward | 37 | Female | No | | Yes | FL resident | 04/15/20 |
| 5,360 | Broward | 62 | Female | No | | Yes | FL resident | 04/15/20 |
| 5,361 | Broward | 34 | Male | No | | Unknown | FL resident | 04/15/20 |
| 5,362 | Broward | 67 | Male | Yes | EUROPE | Unknown | FL resident | 04/15/20 |
| 5,363 | Broward | 49 | Male | No | | Yes | FL resident | 04/15/20 |
| 5,364 | Broward | 38 | Male | No | | Yes | FL resident | 04/15/20 |
| 5,365 | Broward | 60 | Female | No | | Unknown | FL resident | 04/15/20 |
| 5,366 | Broward | 79 | Male | No | | Unknown | FL resident | 04/15/20 |
| 5,367 | Broward | 66 | Male | No | | Unknown | FL resident | 04/15/20 |
| 5,368 | Broward | 69 | Female | No | | Yes | FL resident | 04/15/20 |
| 5,369 | Broward | 58 | Male | No | | No | FL resident | 04/15/20 |
| 5,370 | Broward | 29 | Female | No | | Yes | FL resident | 04/15/20 |

Coronavirus: line list of cases

Data through Jun 23, 2020 verified as of Jun 24, 2020 at 09:25 AM

Data in this report are provisional and subject to change.

| Case | County | Age | Gender | Travel related | Travel detail | Contact with a confirmed case | Jurisdiction | Date case counted |
|-------|---------|-----|--------|----------------|--------------------------|-------------------------------|--------------|-------------------|
| 5,371 | Broward | 71 | Male | No | | No | FL resident | 04/15/20 |
| 5,372 | Broward | 52 | Male | No | | Yes | FL resident | 04/15/20 |
| 5,373 | Broward | 57 | Male | Yes | CHILE; IL; PUERTO RICO | No | FL resident | 04/15/20 |
| 5,374 | Broward | 53 | Male | No | | Yes | FL resident | 04/15/20 |
| 5,375 | Broward | 51 | Male | No | | Unknown | FL resident | 04/15/20 |
| 5,376 | Broward | 64 | Female | No | | Yes | FL resident | 04/15/20 |
| 5,377 | Broward | 61 | Male | No | | Yes | FL resident | 04/15/20 |
| 5,378 | Broward | 59 | Male | No | | No | FL resident | 04/15/20 |
| 5,379 | Broward | 83 | Female | No | | Yes | FL resident | 04/15/20 |
| 5,380 | Broward | 77 | Male | No | | Unknown | FL resident | 04/15/20 |
| 5,381 | Broward | 99 | Female | No | | Yes | FL resident | 04/15/20 |
| 5,382 | Broward | 83 | Female | No | | Unknown | FL resident | 04/15/20 |
| 5,383 | Broward | 45 | Male | No | | No | FL resident | 04/15/20 |
| 5,384 | Broward | 35 | Female | No | | Yes | FL resident | 04/15/20 |
| 5,385 | Broward | 38 | Female | No | | Yes | FL resident | 04/15/20 |
| 5,386 | Broward | 77 | Male | No | | Yes | FL resident | 04/15/20 |
| 5,387 | Broward | 38 | Female | No | | Unknown | FL resident | 04/15/20 |
| 5,388 | Broward | 70 | Male | No | | Unknown | FL resident | 04/15/20 |
| 5,389 | Broward | 54 | Female | No | | Unknown | FL resident | 04/15/20 |
| 5,390 | Broward | 46 | Female | No | | Unknown | FL resident | 04/15/20 |
| 5,391 | Broward | 76 | Male | No | | Unknown | FL resident | 04/15/20 |
| 5,392 | Broward | 46 | Female | No | | Unknown | FL resident | 04/15/20 |
| 5,393 | Broward | 54 | Male | No | | Yes | FL resident | 04/15/20 |
| 5,394 | Broward | 54 | Male | No | | Unknown | FL resident | 04/15/20 |
| 5,395 | Broward | 39 | Female | No | | Yes | FL resident | 04/15/20 |
| 5,396 | Broward | 23 | Female | No | | No | FL resident | 04/15/20 |
| 5,397 | Broward | 67 | Female | No | | No | FL resident | 04/15/20 |
| 5,398 | Broward | 34 | Female | No | | Yes | FL resident | 04/15/20 |
| 5,399 | Broward | 27 | Female | No | | Yes | FL resident | 04/15/20 |
| 5,400 | Broward | 57 | Male | No | | Yes | FL resident | 04/15/20 |
| 5,401 | Broward | 50 | Male | No | | Yes | FL resident | 04/15/20 |
| 5,402 | Broward | 23 | Female | No | | Unknown | FL resident | 04/15/20 |
| 5,403 | Broward | 33 | Male | No | | Unknown | FL resident | 04/15/20 |
| 5,404 | Broward | 45 | Male | Yes | FL; GA; PA | Unknown | FL resident | 04/15/20 |
| 5,405 | Broward | 64 | Male | Yes | CARIBBEAN; SOUTH AMERICA | Yes | FL resident | 04/15/20 |
| 5,406 | Broward | 29 | Female | No | | Yes | FL resident | 04/15/20 |
| 5,407 | Broward | 47 | Male | No | | No | FL resident | 04/15/20 |
| 5,408 | Broward | 69 | Male | No | | Yes | FL resident | 04/15/20 |
| 5,409 | Broward | 33 | Female | No | | Yes | FL resident | 04/15/20 |
| 5,410 | Broward | 31 | Male | No | | No | FL resident | 04/15/20 |
| 5,411 | Broward | 57 | Male | No | | Yes | FL resident | 04/15/20 |
| 5,412 | Broward | 17 | Male | No | | Yes | FL resident | 04/15/20 |
| 5,413 | Broward | 28 | Female | No | | No | FL resident | 04/15/20 |
| 5,414 | Broward | 72 | Male | No | | Yes | FL resident | 04/15/20 |
| 5,415 | Broward | 87 | Male | No | | Yes | FL resident | 04/15/20 |
| 5,416 | Broward | 85 | Male | No | | Yes | FL resident | 04/15/20 |
| 5,417 | Broward | 49 | Female | No | | Unknown | FL resident | 04/15/20 |
| 5,418 | Broward | 32 | Male | No | | Yes | FL resident | 04/15/20 |
| 5,419 | Broward | 66 | Male | No | | Yes | FL resident | 04/15/20 |
| 5,420 | Broward | 47 | Male | No | | Unknown | FL resident | 04/15/20 |
| 5,421 | Broward | 76 | Male | No | | Unknown | FL resident | 04/15/20 |
| 5,422 | Broward | 36 | Female | No | | No | FL resident | 04/15/20 |
| 5,423 | Broward | 84 | Male | Yes | FL; NY | Unknown | FL resident | 04/15/20 |
| 5,424 | Broward | 58 | Male | No | | Yes | FL resident | 04/15/20 |
| 5,425 | Broward | 45 | Female | No | | Yes | FL resident | 04/15/20 |
| 5,426 | Broward | 67 | Female | No | | Unknown | FL resident | 04/15/20 |
| 5,427 | Broward | 43 | Female | No | | No | FL resident | 04/15/20 |
| 5,428 | Broward | 48 | Female | No | | Unknown | FL resident | 04/15/20 |
| 5,429 | Broward | 68 | Male | No | | Unknown | FL resident | 04/16/20 |
| 5,430 | Broward | 46 | Male | No | | Yes | FL resident | 04/16/20 |
| 5,431 | Broward | 72 | Female | No | | Yes | FL resident | 04/16/20 |
| 5,432 | Broward | 74 | Male | No | | Unknown | FL resident | 04/16/20 |

Coronavirus: line list of cases

Data through Jun 23, 2020 verified as of Jun 24, 2020 at 09:25 AM

Data in this report are provisional and subject to change.

| Case | County | Age | Gender | Travel related | Travel detail | Contact with a confirmed case | Jurisdiction | Date case counted |
|-------|---------|-----|--------|----------------|---------------------------|-------------------------------|--------------|-------------------|
| 5,433 | Broward | 23 | Male | No | | | FL resident | 04/16/20 |
| 5,434 | Broward | 82 | Male | No | | Yes | FL resident | 04/16/20 |
| 5,435 | Broward | 42 | Male | No | | Yes | FL resident | 04/16/20 |
| 5,436 | Broward | 63 | Female | No | | Yes | FL resident | 04/16/20 |
| 5,437 | Broward | 42 | Female | No | | Unknown | FL resident | 04/16/20 |
| 5,438 | Broward | 63 | Female | No | | Yes | FL resident | 04/16/20 |
| 5,439 | Broward | 27 | Male | No | | No | FL resident | 04/16/20 |
| 5,440 | Broward | 34 | Female | No | | Yes | FL resident | 04/16/20 |
| 5,441 | Broward | 58 | Male | No | | No | FL resident | 04/16/20 |
| 5,442 | Broward | 63 | Male | No | | Yes | FL resident | 04/16/20 |
| 5,443 | Broward | 28 | Female | No | | No | FL resident | 04/16/20 |
| 5,444 | Broward | 62 | Female | Yes | NY | Unknown | FL resident | 04/16/20 |
| 5,445 | Broward | 51 | Female | No | | Unknown | FL resident | 04/16/20 |
| 5,446 | Broward | 37 | Female | No | | Unknown | FL resident | 04/16/20 |
| 5,447 | Broward | 57 | Female | No | | Yes | FL resident | 04/16/20 |
| 5,448 | Broward | 31 | Male | No | | Yes | FL resident | 04/16/20 |
| 5,449 | Broward | 56 | Male | Yes | EGYPT; FL; FRANCE; JORDAN | No | FL resident | 04/16/20 |
| 5,450 | Broward | 32 | Male | No | | Unknown | FL resident | 04/16/20 |
| 5,451 | Broward | 58 | Female | No | | Unknown | FL resident | 04/16/20 |
| 5,452 | Broward | 77 | Female | No | | Yes | FL resident | 04/16/20 |
| 5,453 | Broward | 69 | Male | No | | No | FL resident | 04/16/20 |
| 5,454 | Broward | 60 | Female | No | | Yes | FL resident | 04/16/20 |
| 5,455 | Broward | 50 | Male | No | | Unknown | FL resident | 04/16/20 |
| 5,456 | Broward | 57 | Female | Yes | NY | Yes | FL resident | 04/16/20 |
| 5,457 | Broward | 29 | Male | No | | Yes | FL resident | 04/16/20 |
| 5,458 | Broward | 55 | Female | No | | Yes | FL resident | 04/16/20 |
| 5,459 | Broward | 28 | Male | No | | Unknown | FL resident | 04/16/20 |
| 5,460 | Broward | 24 | Male | No | | Yes | FL resident | 04/16/20 |
| 5,461 | Broward | 35 | Male | No | | Yes | FL resident | 04/16/20 |
| 5,462 | Broward | 33 | Male | No | | Yes | FL resident | 04/16/20 |
| 5,463 | Broward | 19 | Female | No | | Yes | FL resident | 04/16/20 |
| 5,464 | Broward | 52 | Male | No | | Yes | FL resident | 04/16/20 |
| 5,465 | Broward | 46 | Female | No | | Yes | FL resident | 04/16/20 |
| 5,466 | Broward | 31 | Male | No | | No | FL resident | 04/16/20 |
| 5,467 | Broward | 34 | Female | No | | No | FL resident | 04/16/20 |
| 5,468 | Broward | 56 | Male | No | | Yes | FL resident | 04/16/20 |
| 5,469 | Broward | 26 | Male | No | | Yes | FL resident | 04/16/20 |
| 5,470 | Broward | 35 | Male | No | | Yes | FL resident | 04/16/20 |
| 5,471 | Broward | 30 | Female | No | | Yes | FL resident | 04/16/20 |
| 5,472 | Broward | 22 | Male | No | | Unknown | FL resident | 04/16/20 |
| 5,473 | Broward | 27 | Female | No | | No | FL resident | 04/16/20 |
| 5,474 | Broward | 73 | Male | No | | Unknown | FL resident | 04/16/20 |
| 5,475 | Broward | 24 | Male | Yes | WA | Yes | FL resident | 04/16/20 |
| 5,476 | Broward | 52 | Male | No | | Unknown | FL resident | 04/16/20 |
| 5,477 | Broward | 56 | Male | No | | Yes | FL resident | 04/16/20 |
| 5,478 | Broward | 44 | Female | No | | Unknown | FL resident | 04/16/20 |
| 5,479 | Broward | 26 | Female | No | | Unknown | FL resident | 04/16/20 |
| 5,480 | Broward | 57 | Male | No | | Yes | FL resident | 04/16/20 |
| 5,481 | Broward | 42 | Female | No | | Yes | FL resident | 04/16/20 |
| 5,482 | Broward | 22 | Male | No | | Unknown | FL resident | 04/16/20 |
| 5,483 | Broward | 33 | Female | No | | Yes | FL resident | 04/16/20 |
| 5,484 | Broward | 26 | Male | No | | Yes | FL resident | 04/16/20 |
| 5,485 | Broward | 43 | Female | No | | Yes | FL resident | 04/16/20 |
| 5,486 | Broward | 29 | Male | No | | Yes | FL resident | 04/16/20 |
| 5,487 | Broward | 25 | Female | No | | No | FL resident | 04/16/20 |
| 5,488 | Broward | 60 | Female | No | | No | FL resident | 04/16/20 |
| 5,489 | Broward | 38 | Male | No | | Yes | FL resident | 04/16/20 |
| 5,490 | Broward | 40 | Female | No | | Unknown | FL resident | 04/16/20 |
| 5,491 | Broward | 32 | Female | No | | No | FL resident | 04/16/20 |
| 5,492 | Broward | 55 | Female | No | | Yes | FL resident | 04/16/20 |
| 5,493 | Broward | 41 | Female | No | | No | FL resident | 04/16/20 |
| 5,494 | Broward | 31 | Male | No | | Unknown | FL resident | 04/16/20 |

Coronavirus: line list of cases

Data through Jun 23, 2020 verified as of Jun 24, 2020 at 09:25 AM

Data in this report are provisional and subject to change.

| Case | County | Age | Gender | Travel related | Travel detail | Contact with a confirmed case | Jurisdiction | Date case counted |
|-------|---------|-----|--------|----------------|---------------|-------------------------------|--------------|-------------------|
| 5,495 | Broward | 57 | Male | No | | Unknown | FL resident | 04/16/20 |
| 5,496 | Broward | 67 | Male | No | | Yes | FL resident | 04/16/20 |
| 5,497 | Broward | 62 | Female | No | | No | FL resident | 04/16/20 |
| 5,498 | Broward | 48 | Male | No | | Yes | FL resident | 04/16/20 |
| 5,499 | Broward | 65 | Male | No | | Unknown | FL resident | 04/16/20 |
| 5,500 | Broward | 50 | Male | No | | No | FL resident | 04/16/20 |
| 5,501 | Broward | 42 | Female | No | | Yes | FL resident | 04/16/20 |
| 5,502 | Broward | 49 | Female | No | | Yes | FL resident | 04/16/20 |
| 5,503 | Broward | 39 | Female | No | | Unknown | FL resident | 04/16/20 |
| 5,504 | Broward | 56 | Female | No | | No | FL resident | 04/16/20 |
| 5,505 | Broward | 36 | Male | No | | No | FL resident | 04/16/20 |
| 5,506 | Broward | 26 | Female | No | | Unknown | FL resident | 04/16/20 |
| 5,507 | Broward | 35 | Female | No | | Unknown | FL resident | 04/16/20 |
| 5,508 | Broward | 4 | Male | No | | Yes | FL resident | 04/16/20 |
| 5,509 | Broward | 21 | Male | No | | Unknown | FL resident | 04/16/20 |
| 5,510 | Broward | 51 | Female | No | | Unknown | FL resident | 04/16/20 |
| 5,511 | Broward | 38 | Male | No | | Yes | FL resident | 04/16/20 |
| 5,512 | Broward | 63 | Female | No | | Unknown | FL resident | 04/16/20 |
| 5,513 | Broward | 62 | Female | No | | Yes | FL resident | 04/16/20 |
| 5,514 | Broward | 55 | Female | No | | Yes | FL resident | 04/16/20 |
| 5,515 | Broward | 37 | Male | No | | Yes | FL resident | 04/16/20 |
| 5,516 | Broward | 66 | Female | Yes | NY | Yes | FL resident | 04/16/20 |
| 5,517 | Broward | 62 | Male | No | | Yes | FL resident | 04/16/20 |
| 5,518 | Broward | 60 | Male | No | | Yes | FL resident | 04/16/20 |
| 5,519 | Broward | 46 | Female | No | | Unknown | FL resident | 04/16/20 |
| 5,520 | Broward | 41 | Female | No | | Unknown | FL resident | 04/16/20 |
| 5,521 | Broward | 17 | Male | No | | Yes | FL resident | 04/16/20 |
| 5,522 | Broward | 66 | Female | No | | Yes | FL resident | 04/16/20 |
| 5,523 | Broward | 53 | Female | No | | Yes | FL resident | 04/16/20 |
| 5,524 | Broward | 71 | Female | No | | Yes | FL resident | 04/16/20 |
| 5,525 | Broward | 55 | Female | Yes | COLOMBIA | Yes | FL resident | 04/16/20 |
| 5,526 | Broward | 57 | Male | No | | Yes | FL resident | 04/16/20 |
| 5,527 | Broward | 48 | Female | No | | Yes | FL resident | 04/16/20 |
| 5,528 | Broward | 56 | Female | No | | No | FL resident | 04/16/20 |
| 5,529 | Broward | 55 | Female | No | | Yes | FL resident | 04/16/20 |
| 5,530 | Broward | 61 | Male | No | | Yes | FL resident | 04/16/20 |
| 5,531 | Broward | 43 | Male | No | | Yes | FL resident | 04/16/20 |
| 5,532 | Broward | 33 | Female | Yes | ECUADOR | Yes | FL resident | 04/16/20 |
| 5,533 | Broward | 25 | Female | No | | Yes | FL resident | 04/16/20 |
| 5,534 | Broward | 60 | Female | No | | Yes | FL resident | 04/16/20 |
| 5,535 | Broward | 58 | Female | No | | Unknown | FL resident | 04/16/20 |
| 5,536 | Broward | 54 | Female | No | | Yes | FL resident | 04/16/20 |
| 5,537 | Broward | 59 | Female | No | | Yes | FL resident | 04/16/20 |
| 5,538 | Broward | 65 | Female | No | | No | FL resident | 04/16/20 |
| 5,539 | Broward | 50 | Female | No | | Yes | FL resident | 04/16/20 |
| 5,540 | Broward | 35 | Female | No | | Yes | FL resident | 04/16/20 |
| 5,541 | Broward | 23 | Female | No | | Yes | FL resident | 04/16/20 |
| 5,542 | Broward | 57 | Male | No | | Unknown | FL resident | 04/16/20 |
| 5,543 | Broward | 50 | Female | No | | Yes | FL resident | 04/16/20 |
| 5,544 | Broward | 56 | Male | No | | Yes | FL resident | 04/16/20 |
| 5,545 | Broward | 31 | Female | No | | Yes | FL resident | 04/16/20 |
| 5,546 | Broward | 24 | Male | No | | Yes | FL resident | 04/16/20 |
| 5,547 | Broward | 55 | Female | No | | Yes | FL resident | 04/16/20 |
| 5,548 | Broward | 55 | Female | No | | Yes | FL resident | 04/16/20 |
| 5,549 | Broward | 41 | Female | No | | Unknown | FL resident | 04/16/20 |
| 5,550 | Broward | 59 | Male | No | | Unknown | FL resident | 04/16/20 |
| 5,551 | Broward | 37 | Female | No | | Yes | FL resident | 04/16/20 |
| 5,552 | Broward | 57 | Female | No | | Unknown | FL resident | 04/16/20 |
| 5,553 | Broward | 63 | Female | No | | Yes | FL resident | 04/16/20 |
| 5,554 | Broward | 91 | Female | No | | Yes | FL resident | 04/16/20 |
| 5,555 | Broward | 25 | Male | No | | Yes | FL resident | 04/16/20 |
| 5,556 | Broward | 59 | Female | No | | Yes | FL resident | 04/16/20 |

Coronavirus: line list of cases

Data through Jun 23, 2020 verified as of Jun 24, 2020 at 09:25 AM

Data in this report are provisional and subject to change.

| Case | County | Age | Gender | Travel related | Travel detail | Contact with a confirmed case | Jurisdiction | Date case counted |
|-------|---------|-----|--------|----------------|---|-------------------------------|--------------|-------------------|
| 5,557 | Broward | 86 | Female | No | | Yes | FL resident | 04/16/20 |
| 5,558 | Broward | 40 | Female | No | | No | FL resident | 04/16/20 |
| 5,559 | Broward | 72 | Female | No | | Unknown | FL resident | 04/16/20 |
| 5,560 | Broward | 26 | Male | No | | Yes | FL resident | 04/16/20 |
| 5,561 | Broward | 33 | Male | No | | Yes | FL resident | 04/16/20 |
| 5,562 | Broward | 32 | Male | No | | Yes | FL resident | 04/16/20 |
| 5,563 | Broward | 46 | Male | No | | Yes | FL resident | 04/16/20 |
| 5,564 | Broward | 47 | Male | No | | Yes | FL resident | 04/16/20 |
| 5,565 | Broward | 33 | Female | No | | Yes | FL resident | 04/16/20 |
| 5,566 | Broward | 26 | Male | No | | Yes | FL resident | 04/16/20 |
| 5,567 | Broward | 50 | Male | No | | Yes | FL resident | 04/16/20 |
| 5,568 | Broward | 19 | Male | No | | Yes | FL resident | 04/16/20 |
| 5,569 | Broward | 64 | Female | No | | No | FL resident | 04/16/20 |
| 5,570 | Broward | 61 | Female | No | | No | FL resident | 04/16/20 |
| 5,571 | Broward | 38 | Female | No | | Yes | FL resident | 04/16/20 |
| 5,572 | Broward | 49 | Male | Yes | BAHAMAS; DOMINICAN REPUBLIC; FL; MEXICO | Yes | FL resident | 04/16/20 |
| 5,573 | Broward | 57 | Male | No | | Yes | FL resident | 04/16/20 |
| 5,574 | Broward | 61 | Female | No | | Yes | FL resident | 04/16/20 |
| 5,575 | Broward | 15 | Female | Yes | CT; FL | Yes | FL resident | 04/16/20 |
| 5,576 | Broward | 6 | Male | No | | Yes | FL resident | 04/16/20 |
| 5,577 | Broward | 39 | Male | No | | Yes | FL resident | 04/16/20 |
| 5,578 | Broward | 73 | Male | Yes | HAITI | Yes | FL resident | 04/16/20 |
| 5,579 | Broward | 41 | Male | No | | No | FL resident | 04/16/20 |
| 5,580 | Broward | 83 | Male | No | | Yes | FL resident | 04/16/20 |
| 5,581 | Broward | 19 | Female | No | | Yes | FL resident | 04/16/20 |
| 5,582 | Broward | 75 | Male | No | | Yes | FL resident | 04/16/20 |
| 5,583 | Broward | 66 | Female | Yes | PERU | Yes | FL resident | 04/16/20 |
| 5,584 | Broward | 41 | Female | No | | Yes | FL resident | 04/16/20 |
| 5,585 | Broward | 29 | Male | No | | Yes | FL resident | 04/16/20 |
| 5,586 | Broward | 55 | Female | No | | Yes | FL resident | 04/16/20 |
| 5,587 | Broward | 46 | Female | No | | Yes | FL resident | 04/16/20 |
| 5,588 | Broward | 15 | Male | No | | Yes | FL resident | 04/16/20 |
| 5,589 | Broward | 30 | Male | No | | No | FL resident | 04/16/20 |
| 5,590 | Broward | 82 | Male | No | | Unknown | FL resident | 04/16/20 |
| 5,591 | Broward | 41 | Female | No | | Unknown | FL resident | 04/16/20 |
| 5,592 | Broward | 76 | Female | No | | Yes | FL resident | 04/16/20 |
| 5,593 | Broward | 59 | Male | No | | Yes | FL resident | 04/16/20 |
| 5,594 | Broward | 76 | Female | No | | Unknown | FL resident | 04/16/20 |
| 5,595 | Broward | 87 | Female | No | | Unknown | FL resident | 04/16/20 |
| 5,596 | Broward | 62 | Female | No | | Yes | FL resident | 04/16/20 |
| 5,597 | Broward | 90 | Male | No | | Yes | FL resident | 04/16/20 |
| 5,598 | Broward | 31 | Female | No | | Unknown | FL resident | 04/16/20 |
| 5,599 | Broward | 59 | Female | No | | Yes | FL resident | 04/16/20 |
| 5,600 | Broward | 52 | Male | No | | Unknown | FL resident | 04/16/20 |
| 5,601 | Broward | 50 | Male | No | | Yes | FL resident | 04/16/20 |
| 5,602 | Broward | 45 | Female | No | | Yes | FL resident | 04/16/20 |
| 5,603 | Broward | 49 | Male | No | | Yes | FL resident | 04/16/20 |
| 5,604 | Broward | 53 | Female | No | | Yes | FL resident | 04/16/20 |
| 5,605 | Broward | 39 | Male | No | | No | FL resident | 04/16/20 |
| 5,606 | Broward | 27 | Male | No | | Yes | FL resident | 04/16/20 |
| 5,607 | Broward | 65 | Female | No | | No | FL resident | 04/16/20 |
| 5,608 | Broward | 22 | Female | No | | No | FL resident | 04/16/20 |
| 5,609 | Broward | 50 | Female | No | | Unknown | FL resident | 04/16/20 |
| 5,610 | Broward | 40 | Female | No | | Yes | FL resident | 04/16/20 |
| 5,611 | Broward | 46 | Female | No | | No | FL resident | 04/17/20 |
| 5,612 | Broward | 43 | Female | Yes | FL; SC | Yes | FL resident | 04/17/20 |
| 5,613 | Broward | 43 | Male | No | | Yes | FL resident | 04/17/20 |
| 5,614 | Broward | 38 | Male | No | | Unknown | FL resident | 04/17/20 |
| 5,615 | Broward | 27 | Male | No | | No | FL resident | 04/17/20 |
| 5,616 | Broward | 44 | Female | No | | Yes | FL resident | 04/17/20 |
| 5,617 | Broward | 51 | Female | No | | No | FL resident | 04/17/20 |

Coronavirus: line list of cases

Data through Jun 23, 2020 verified as of Jun 24, 2020 at 09:25 AM

Data in this report are provisional and subject to change.

| Case | County | Age | Gender | Travel related | Travel detail | Contact with a confirmed case | Jurisdiction | Date case counted |
|-------|---------|-----|--------|----------------|--------------------|-------------------------------|--------------|-------------------|
| 5,618 | Broward | 59 | Female | No | | Yes | FL resident | 04/17/20 |
| 5,619 | Broward | 54 | Female | No | | Unknown | FL resident | 04/17/20 |
| 5,620 | Broward | 27 | Female | No | | Yes | FL resident | 04/17/20 |
| 5,621 | Broward | 32 | Female | No | | Unknown | FL resident | 04/17/20 |
| 5,622 | Broward | 35 | Female | No | | Unknown | FL resident | 04/17/20 |
| 5,623 | Broward | 40 | Male | No | | Unknown | FL resident | 04/17/20 |
| 5,624 | Broward | 37 | Female | No | | Yes | FL resident | 04/17/20 |
| 5,625 | Broward | 45 | Female | No | | Unknown | FL resident | 04/17/20 |
| 5,626 | Broward | 62 | Female | No | | Yes | FL resident | 04/17/20 |
| 5,627 | Broward | 39 | Female | No | | Unknown | FL resident | 04/17/20 |
| 5,628 | Broward | 27 | Female | No | | Unknown | FL resident | 04/17/20 |
| 5,629 | Broward | 47 | Female | No | | Yes | FL resident | 04/17/20 |
| 5,630 | Broward | 84 | Female | No | | No | FL resident | 04/17/20 |
| 5,631 | Broward | 48 | Female | No | | Yes | FL resident | 04/17/20 |
| 5,632 | Broward | 48 | Female | No | | Unknown | FL resident | 04/17/20 |
| 5,633 | Broward | 65 | Female | No | | Unknown | FL resident | 04/17/20 |
| 5,634 | Broward | 51 | Male | No | | Unknown | FL resident | 04/17/20 |
| 5,635 | Broward | 48 | Female | No | | No | FL resident | 04/17/20 |
| 5,636 | Broward | 55 | Female | No | | No | FL resident | 04/17/20 |
| 5,637 | Broward | 37 | Male | No | | Yes | FL resident | 04/17/20 |
| 5,638 | Broward | 44 | Female | No | | No | FL resident | 04/17/20 |
| 5,639 | Broward | 67 | Male | No | | No | FL resident | 04/17/20 |
| 5,640 | Broward | 39 | Male | No | | No | FL resident | 04/17/20 |
| 5,641 | Broward | 39 | Female | No | | Unknown | FL resident | 04/17/20 |
| 5,642 | Broward | 40 | Female | No | | Yes | FL resident | 04/17/20 |
| 5,643 | Broward | 66 | Female | No | | No | FL resident | 04/17/20 |
| 5,644 | Broward | 50 | Female | No | | Unknown | FL resident | 04/17/20 |
| 5,645 | Broward | 58 | Female | No | | Yes | FL resident | 04/17/20 |
| 5,646 | Broward | 56 | Female | No | | Yes | FL resident | 04/17/20 |
| 5,647 | Broward | 29 | Female | No | | Yes | FL resident | 04/17/20 |
| 5,648 | Broward | 65 | Male | No | | Yes | FL resident | 04/17/20 |
| 5,649 | Broward | 57 | Male | No | | Unknown | FL resident | 04/17/20 |
| 5,650 | Broward | 22 | Female | Yes | MA | Yes | FL resident | 04/17/20 |
| 5,651 | Broward | 39 | Female | No | | Yes | FL resident | 04/17/20 |
| 5,652 | Broward | 64 | Male | No | | Yes | FL resident | 04/17/20 |
| 5,653 | Broward | 54 | Female | No | | Yes | FL resident | 04/17/20 |
| 5,654 | Broward | 46 | Female | No | | Yes | FL resident | 04/17/20 |
| 5,655 | Broward | 53 | Female | No | | Unknown | FL resident | 04/17/20 |
| 5,656 | Broward | 87 | Male | No | | Unknown | FL resident | 04/17/20 |
| 5,657 | Broward | 83 | Female | No | | No | FL resident | 04/17/20 |
| 5,658 | Broward | 41 | Male | No | | Yes | FL resident | 04/17/20 |
| 5,659 | Broward | 25 | Female | No | | Yes | FL resident | 04/17/20 |
| 5,660 | Broward | 18 | Male | No | | Unknown | FL resident | 04/17/20 |
| 5,661 | Broward | 50 | Female | No | | Unknown | FL resident | 04/17/20 |
| 5,662 | Broward | 53 | Female | No | | Unknown | FL resident | 04/17/20 |
| 5,663 | Broward | 45 | Female | No | | Yes | FL resident | 04/17/20 |
| 5,664 | Broward | 51 | Female | No | | Yes | FL resident | 04/17/20 |
| 5,665 | Broward | 37 | Female | No | | Unknown | FL resident | 04/17/20 |
| 5,666 | Broward | 57 | Female | No | | Yes | FL resident | 04/17/20 |
| 5,667 | Broward | 19 | Male | No | | No | FL resident | 04/17/20 |
| 5,668 | Broward | 51 | Female | No | | Yes | FL resident | 04/17/20 |
| 5,669 | Broward | 52 | Female | No | | Yes | FL resident | 04/17/20 |
| 5,670 | Broward | 33 | Female | No | | No | FL resident | 04/17/20 |
| 5,671 | Broward | 21 | Female | No | | Yes | FL resident | 04/17/20 |
| 5,672 | Broward | 24 | Female | Yes | FL; United Kingdom | Unknown | FL resident | 04/17/20 |
| 5,673 | Broward | 35 | Female | No | | Yes | FL resident | 04/17/20 |
| 5,674 | Broward | 59 | Male | No | | Unknown | FL resident | 04/17/20 |
| 5,675 | Broward | 41 | Female | No | | Yes | FL resident | 04/17/20 |
| 5,676 | Broward | 56 | Female | No | | Yes | FL resident | 04/17/20 |
| 5,677 | Broward | 46 | Female | No | | Yes | FL resident | 04/17/20 |
| 5,678 | Broward | 33 | Female | No | | Yes | FL resident | 04/17/20 |
| 5,679 | Broward | 52 | Female | No | | No | FL resident | 04/17/20 |

Coronavirus: line list of cases

Data through Jun 23, 2020 verified as of Jun 24, 2020 at 09:25 AM

Data in this report are provisional and subject to change.

| Case | County | Age | Gender | Travel related | Travel detail | Contact with a confirmed case | Jurisdiction | Date case counted |
|-------|---------|-----|--------|----------------|---------------|-------------------------------|--------------|-------------------|
| 5,680 | Broward | 31 | Female | No | | Yes | FL resident | 04/17/20 |
| 5,681 | Broward | 56 | Male | No | | Yes | FL resident | 04/17/20 |
| 5,682 | Broward | 31 | Female | No | | Yes | FL resident | 04/17/20 |
| 5,683 | Broward | 55 | Male | No | | No | FL resident | 04/17/20 |
| 5,684 | Broward | 4 | Male | No | | Yes | FL resident | 04/17/20 |
| 5,685 | Broward | 50 | Female | No | | Yes | FL resident | 04/17/20 |
| 5,686 | Broward | 29 | Female | No | | No | FL resident | 04/17/20 |
| 5,687 | Broward | 36 | Female | No | | Yes | FL resident | 04/17/20 |
| 5,688 | Broward | 22 | Female | No | | Yes | FL resident | 04/17/20 |
| 5,689 | Broward | 79 | Male | No | | No | FL resident | 04/17/20 |
| 5,690 | Broward | 56 | Female | No | | Yes | FL resident | 04/17/20 |
| 5,691 | Broward | 30 | Female | No | | Yes | FL resident | 04/17/20 |
| 5,692 | Broward | 34 | Female | No | | Yes | FL resident | 04/17/20 |
| 5,693 | Broward | 26 | Female | No | | Yes | FL resident | 04/17/20 |
| 5,694 | Broward | 43 | Female | No | | Unknown | FL resident | 04/17/20 |
| 5,695 | Broward | 48 | Female | Yes | RUSSIA | Yes | FL resident | 04/17/20 |
| 5,696 | Broward | 46 | Male | No | | No | FL resident | 04/17/20 |
| 5,697 | Broward | 31 | Female | No | | No | FL resident | 04/17/20 |
| 5,698 | Broward | 45 | Male | No | | Yes | FL resident | 04/17/20 |
| 5,699 | Broward | 24 | Male | No | | Yes | FL resident | 04/17/20 |
| 5,700 | Broward | 75 | Female | No | | Unknown | FL resident | 04/17/20 |
| 5,701 | Broward | 66 | Female | No | | No | FL resident | 04/17/20 |
| 5,702 | Broward | 41 | Female | No | | No | FL resident | 04/17/20 |
| 5,703 | Broward | 61 | Male | No | | Yes | FL resident | 04/17/20 |
| 5,704 | Broward | 24 | Female | Unknown | | | FL resident | 04/17/20 |
| 5,705 | Broward | 89 | Male | Unknown | | | FL resident | 04/17/20 |
| 5,706 | Broward | 21 | Male | No | | Yes | FL resident | 04/17/20 |
| 5,707 | Broward | 38 | Female | No | | Yes | FL resident | 04/17/20 |
| 5,708 | Broward | 27 | Male | No | | Unknown | FL resident | 04/17/20 |
| 5,709 | Broward | 36 | Male | No | | Yes | FL resident | 04/17/20 |
| 5,710 | Broward | 40 | Male | No | | Unknown | FL resident | 04/17/20 |
| 5,711 | Broward | 38 | Female | No | | Unknown | FL resident | 04/17/20 |
| 5,712 | Broward | 39 | Female | No | | Yes | FL resident | 04/17/20 |
| 5,713 | Broward | 32 | Male | No | | No | FL resident | 04/17/20 |
| 5,714 | Broward | 51 | Male | No | | No | FL resident | 04/17/20 |
| 5,715 | Broward | 50 | Male | No | | Unknown | FL resident | 04/17/20 |
| 5,716 | Broward | 66 | Female | No | | No | FL resident | 04/17/20 |
| 5,717 | Broward | 91 | Female | No | | Unknown | FL resident | 04/17/20 |
| 5,718 | Broward | 49 | Female | No | | Yes | FL resident | 04/17/20 |
| 5,719 | Broward | 49 | Male | No | | Yes | FL resident | 04/17/20 |
| 5,720 | Broward | 34 | Male | No | | No | FL resident | 04/17/20 |
| 5,721 | Broward | 54 | Female | No | | Yes | FL resident | 04/17/20 |
| 5,722 | Broward | 35 | Male | No | | Unknown | FL resident | 04/17/20 |
| 5,723 | Broward | 23 | Female | No | | Yes | FL resident | 04/17/20 |
| 5,724 | Broward | 61 | Male | Yes | FL; VENEZUELA | Yes | FL resident | 04/17/20 |
| 5,725 | Broward | 41 | Male | No | | Yes | FL resident | 04/17/20 |
| 5,726 | Broward | 52 | Male | No | | No | FL resident | 04/17/20 |
| 5,727 | Broward | 33 | Female | No | | No | FL resident | 04/17/20 |
| 5,728 | Broward | 55 | Male | No | | Yes | FL resident | 04/17/20 |
| 5,729 | Broward | 77 | Female | No | | Yes | FL resident | 04/17/20 |
| 5,730 | Broward | 53 | Male | No | | Unknown | FL resident | 04/17/20 |
| 5,731 | Broward | 38 | Female | No | | Yes | FL resident | 04/17/20 |
| 5,732 | Broward | 40 | Male | No | | No | FL resident | 04/17/20 |
| 5,733 | Broward | 67 | Female | No | | Unknown | FL resident | 04/17/20 |
| 5,734 | Broward | 51 | Female | No | | Yes | FL resident | 04/17/20 |
| 5,735 | Broward | 38 | Male | No | | Unknown | FL resident | 04/17/20 |
| 5,736 | Broward | 77 | Male | No | | Unknown | FL resident | 04/17/20 |
| 5,737 | Broward | 54 | Male | No | | Yes | FL resident | 04/17/20 |
| 5,738 | Broward | 57 | Male | No | | Unknown | FL resident | 04/17/20 |
| 5,739 | Broward | 53 | Male | No | | No | FL resident | 04/17/20 |
| 5,740 | Broward | 43 | Male | No | | Unknown | FL resident | 04/17/20 |
| 5,741 | Broward | 24 | Female | No | | Yes | FL resident | 04/17/20 |

Coronavirus: line list of cases

Data through Jun 23, 2020 verified as of Jun 24, 2020 at 09:25 AM

Data in this report are provisional and subject to change.

| Case | County | Age | Gender | Travel related | Travel detail | Contact with a confirmed case | Jurisdiction | Date case counted |
|-------|---------|-----|--------|----------------|---------------|-------------------------------|--------------|-------------------|
| 5,742 | Broward | 31 | Male | No | | Unknown | FL resident | 04/17/20 |
| 5,743 | Broward | 47 | Female | No | | Unknown | FL resident | 04/17/20 |
| 5,744 | Broward | 34 | Male | No | | Unknown | FL resident | 04/17/20 |
| 5,745 | Broward | 47 | Female | No | | Yes | FL resident | 04/17/20 |
| 5,746 | Broward | 69 | Male | No | | Unknown | FL resident | 04/17/20 |
| 5,747 | Broward | 54 | Male | No | | Unknown | FL resident | 04/17/20 |
| 5,748 | Broward | 77 | Female | No | | No | FL resident | 04/17/20 |
| 5,749 | Broward | 54 | Female | No | | Yes | FL resident | 04/17/20 |
| 5,750 | Broward | 58 | Female | No | | Yes | FL resident | 04/17/20 |
| 5,751 | Broward | 70 | Male | No | | Yes | FL resident | 04/17/20 |
| 5,752 | Broward | 70 | Female | No | | Yes | FL resident | 04/17/20 |
| 5,753 | Broward | 15 | Female | No | | Yes | FL resident | 04/17/20 |
| 5,754 | Broward | 50 | Female | No | | Yes | FL resident | 04/17/20 |
| 5,755 | Broward | 49 | Male | No | | Yes | FL resident | 04/17/20 |
| 5,756 | Broward | 52 | Female | No | | Yes | FL resident | 04/17/20 |
| 5,757 | Broward | 32 | Female | No | | Yes | FL resident | 04/17/20 |
| 5,758 | Broward | 50 | Female | No | | Unknown | FL resident | 04/17/20 |
| 5,759 | Broward | 46 | Male | No | | No | FL resident | 04/17/20 |
| 5,760 | Broward | 41 | Male | No | | Unknown | FL resident | 04/17/20 |
| 5,761 | Broward | 55 | Female | No | | Yes | FL resident | 04/17/20 |
| 5,762 | Broward | 35 | Female | No | | Unknown | FL resident | 04/18/20 |
| 5,763 | Broward | 79 | Male | No | | Yes | FL resident | 04/18/20 |
| 5,764 | Broward | 91 | Male | No | | Yes | FL resident | 04/18/20 |
| 5,765 | Broward | 66 | Male | No | | Unknown | FL resident | 04/18/20 |
| 5,766 | Broward | 34 | Female | No | | Unknown | FL resident | 04/18/20 |
| 5,767 | Broward | 54 | Male | No | | Yes | FL resident | 04/18/20 |
| 5,768 | Broward | 59 | Female | No | | No | FL resident | 04/18/20 |
| 5,769 | Broward | 58 | Female | No | | Yes | FL resident | 04/18/20 |
| 5,770 | Broward | 34 | Male | Yes | CT; MA; NJ | Yes | FL resident | 04/18/20 |
| 5,771 | Broward | 43 | Female | No | | Yes | FL resident | 04/18/20 |
| 5,772 | Broward | 29 | Female | No | | No | FL resident | 04/18/20 |
| 5,773 | Broward | 55 | Male | No | | No | FL resident | 04/18/20 |
| 5,774 | Broward | 57 | Male | No | | Yes | FL resident | 04/18/20 |
| 5,775 | Broward | 65 | Male | No | | Unknown | FL resident | 04/18/20 |
| 5,776 | Broward | 36 | Female | No | | Unknown | FL resident | 04/18/20 |
| 5,777 | Broward | 59 | Male | No | | No | FL resident | 04/18/20 |
| 5,778 | Broward | 61 | Male | No | | Unknown | FL resident | 04/18/20 |
| 5,779 | Broward | 77 | Male | No | | Unknown | FL resident | 04/18/20 |
| 5,780 | Broward | 61 | Female | No | | Unknown | FL resident | 04/18/20 |
| 5,781 | Broward | 76 | Female | No | | Yes | FL resident | 04/18/20 |
| 5,782 | Broward | 93 | Female | No | | Unknown | FL resident | 04/18/20 |
| 5,783 | Broward | 65 | Female | No | | No | FL resident | 04/18/20 |
| 5,784 | Broward | 49 | Male | No | | Yes | FL resident | 04/18/20 |
| 5,785 | Broward | 30 | Female | No | | No | FL resident | 04/18/20 |
| 5,786 | Broward | 52 | Female | No | | Unknown | FL resident | 04/18/20 |
| 5,787 | Broward | 43 | Female | No | | Yes | FL resident | 04/18/20 |
| 5,788 | Broward | 36 | Female | No | | Yes | FL resident | 04/18/20 |
| 5,789 | Broward | 51 | Male | No | | Yes | FL resident | 04/18/20 |
| 5,790 | Broward | 67 | Male | Yes | COLOMBIA | Unknown | FL resident | 04/18/20 |
| 5,791 | Broward | 47 | Female | No | | Yes | FL resident | 04/18/20 |
| 5,792 | Broward | 38 | Female | No | | Yes | FL resident | 04/18/20 |
| 5,793 | Broward | 54 | Male | No | | Yes | FL resident | 04/18/20 |
| 5,794 | Broward | 45 | Female | No | | Unknown | FL resident | 04/18/20 |
| 5,795 | Broward | 45 | Female | No | | Yes | FL resident | 04/18/20 |
| 5,796 | Broward | 55 | Male | No | | Yes | FL resident | 04/18/20 |
| 5,797 | Broward | 64 | Male | No | | Unknown | FL resident | 04/18/20 |
| 5,798 | Broward | 67 | Female | No | | Unknown | FL resident | 04/18/20 |
| 5,799 | Broward | 72 | Female | No | | Yes | FL resident | 04/18/20 |
| 5,800 | Broward | 41 | Female | No | | Yes | FL resident | 04/18/20 |
| 5,801 | Broward | 73 | Male | No | | Yes | FL resident | 04/18/20 |
| 5,802 | Broward | 30 | Female | No | | No | FL resident | 04/18/20 |
| 5,803 | Broward | 57 | Male | No | | Yes | FL resident | 04/18/20 |

Coronavirus: line list of cases

Data through Jun 23, 2020 verified as of Jun 24, 2020 at 09:25 AM

Data in this report are provisional and subject to change.

| Case | County | Age | Gender | Travel related | Travel detail | Contact with a confirmed case | Jurisdiction | Date case counted |
|-------|---------|-----|--------|----------------|---------------|-------------------------------|--------------|-------------------|
| 5,804 | Broward | 76 | Male | No | | Yes | FL resident | 04/18/20 |
| 5,805 | Broward | 63 | Female | No | | Yes | FL resident | 04/18/20 |
| 5,806 | Broward | 47 | Male | No | | Yes | FL resident | 04/18/20 |
| 5,807 | Broward | 97 | Female | No | | Unknown | FL resident | 04/18/20 |
| 5,808 | Broward | 39 | Female | No | | Yes | FL resident | 04/18/20 |
| 5,809 | Broward | 92 | Male | No | | Unknown | FL resident | 04/18/20 |
| 5,810 | Broward | 58 | Male | No | | Yes | FL resident | 04/18/20 |
| 5,811 | Broward | 90 | Male | No | | Unknown | FL resident | 04/18/20 |
| 5,812 | Broward | 70 | Male | No | | Yes | FL resident | 04/18/20 |
| 5,813 | Broward | 29 | Female | No | | Yes | FL resident | 04/18/20 |
| 5,814 | Broward | 54 | Female | No | | No | FL resident | 04/18/20 |
| 5,815 | Broward | 27 | Male | No | | Yes | FL resident | 04/18/20 |
| 5,816 | Broward | 25 | Female | No | | Yes | FL resident | 04/18/20 |
| 5,817 | Broward | 54 | Male | No | | No | FL resident | 04/18/20 |
| 5,818 | Broward | 35 | Female | No | | Yes | FL resident | 04/18/20 |
| 5,819 | Broward | 72 | Male | No | | Unknown | FL resident | 04/18/20 |
| 5,820 | Broward | 61 | Female | No | | Yes | FL resident | 04/18/20 |
| 5,821 | Broward | 69 | Male | No | | No | FL resident | 04/18/20 |
| 5,822 | Broward | 50 | Female | No | | Yes | FL resident | 04/18/20 |
| 5,823 | Broward | 71 | Female | No | | No | FL resident | 04/18/20 |
| 5,824 | Broward | 55 | Male | No | | Unknown | FL resident | 04/18/20 |
| 5,825 | Broward | 32 | Female | No | | Yes | FL resident | 04/18/20 |
| 5,826 | Broward | 55 | Female | No | | Yes | FL resident | 04/18/20 |
| 5,827 | Broward | 53 | Female | No | | Yes | FL resident | 04/18/20 |
| 5,828 | Broward | 21 | Male | No | | Yes | FL resident | 04/18/20 |
| 5,829 | Broward | 39 | Female | No | | Yes | FL resident | 04/18/20 |
| 5,830 | Broward | 15 | Male | No | | Yes | FL resident | 04/18/20 |
| 5,831 | Broward | 49 | Female | No | | Yes | FL resident | 04/18/20 |
| 5,832 | Broward | 50 | Male | No | | Yes | FL resident | 04/18/20 |
| 5,833 | Broward | 20 | Male | No | | Unknown | FL resident | 04/18/20 |
| 5,834 | Broward | 58 | Female | No | | Yes | FL resident | 04/18/20 |
| 5,835 | Broward | 52 | Male | No | | Yes | FL resident | 04/18/20 |
| 5,836 | Broward | 37 | Female | No | | Unknown | FL resident | 04/18/20 |
| 5,837 | Broward | 59 | Female | No | | Yes | FL resident | 04/18/20 |
| 5,838 | Broward | 56 | Female | No | | Yes | FL resident | 04/18/20 |
| 5,839 | Broward | 29 | Male | No | | Unknown | FL resident | 04/18/20 |
| 5,840 | Broward | 64 | Male | No | | Unknown | FL resident | 04/18/20 |
| 5,841 | Broward | 63 | Female | No | | Yes | FL resident | 04/18/20 |
| 5,842 | Broward | 45 | Male | No | | No | FL resident | 04/18/20 |
| 5,843 | Broward | 53 | Female | No | | Yes | FL resident | 04/18/20 |
| 5,844 | Broward | 50 | Male | No | | No | FL resident | 04/18/20 |
| 5,845 | Broward | 63 | Female | No | | Yes | FL resident | 04/18/20 |
| 5,846 | Broward | 45 | Male | No | | Yes | FL resident | 04/18/20 |
| 5,847 | Broward | 33 | Male | No | | Unknown | FL resident | 04/18/20 |
| 5,848 | Broward | 55 | Male | No | | No | FL resident | 04/18/20 |
| 5,849 | Broward | 56 | Female | No | | Yes | FL resident | 04/18/20 |
| 5,850 | Broward | 61 | Male | No | | Yes | FL resident | 04/18/20 |
| 5,851 | Broward | 42 | Male | No | | No | FL resident | 04/18/20 |
| 5,852 | Broward | 59 | Female | No | | Yes | FL resident | 04/18/20 |
| 5,853 | Broward | 39 | Male | No | | Yes | FL resident | 04/18/20 |
| 5,854 | Broward | 57 | Female | No | | Yes | FL resident | 04/18/20 |
| 5,855 | Broward | 46 | Male | No | | No | FL resident | 04/18/20 |
| 5,856 | Broward | 20 | Female | No | | Yes | FL resident | 04/18/20 |
| 5,857 | Broward | 66 | Female | No | | Yes | FL resident | 04/18/20 |
| 5,858 | Broward | 34 | Female | No | | Yes | FL resident | 04/18/20 |
| 5,859 | Broward | 87 | Male | No | | Yes | FL resident | 04/18/20 |
| 5,860 | Broward | 50 | Male | No | | No | FL resident | 04/18/20 |
| 5,861 | Broward | 57 | Male | No | | Yes | FL resident | 04/18/20 |
| 5,862 | Broward | 59 | Female | No | | Yes | FL resident | 04/18/20 |
| 5,863 | Broward | 64 | Female | No | | No | FL resident | 04/18/20 |
| 5,864 | Broward | 49 | Male | No | | Unknown | FL resident | 04/18/20 |
| 5,865 | Broward | 62 | Male | No | | No | FL resident | 04/18/20 |

Coronavirus: line list of cases

Data through Jun 23, 2020 verified as of Jun 24, 2020 at 09:25 AM

Data in this report are provisional and subject to change.

| Case | County | Age | Gender | Travel related | Travel detail | Contact with a confirmed case | Jurisdiction | Date case counted |
|-------|---------|-----|--------|----------------|---------------|-------------------------------|--------------|-------------------|
| 5,866 | Broward | 62 | Male | No | | No | FL resident | 04/18/20 |
| 5,867 | Broward | 54 | Female | No | | Yes | FL resident | 04/18/20 |
| 5,868 | Broward | 27 | Male | No | | Yes | FL resident | 04/18/20 |
| 5,869 | Broward | 34 | Female | No | | Yes | FL resident | 04/18/20 |
| 5,870 | Broward | 45 | Male | No | | Yes | FL resident | 04/18/20 |
| 5,871 | Broward | 35 | Male | No | | Yes | FL resident | 04/18/20 |
| 5,872 | Broward | 54 | Male | No | | Unknown | FL resident | 04/18/20 |
| 5,873 | Broward | 17 | Female | No | | Yes | FL resident | 04/18/20 |
| 5,874 | Broward | 48 | Female | No | | No | FL resident | 04/18/20 |
| 5,875 | Broward | 60 | Male | No | | Unknown | FL resident | 04/18/20 |
| 5,876 | Broward | 60 | Female | No | | Yes | FL resident | 04/18/20 |
| 5,877 | Broward | 48 | Male | No | | Unknown | FL resident | 04/18/20 |
| 5,878 | Broward | 56 | Female | No | | Yes | FL resident | 04/18/20 |
| 5,879 | Broward | 64 | Male | No | | Unknown | FL resident | 04/18/20 |
| 5,880 | Broward | 45 | Male | No | | Unknown | FL resident | 04/18/20 |
| 5,881 | Broward | 50 | Female | No | | Yes | FL resident | 04/18/20 |
| 5,882 | Broward | 63 | Male | No | | Unknown | FL resident | 04/18/20 |
| 5,883 | Broward | 30 | Female | No | | Yes | FL resident | 04/18/20 |
| 5,884 | Broward | 39 | Female | No | | Yes | FL resident | 04/18/20 |
| 5,885 | Broward | 57 | Male | No | | Yes | FL resident | 04/18/20 |
| 5,886 | Broward | 47 | Female | No | | Unknown | FL resident | 04/18/20 |
| 5,887 | Broward | 49 | Female | No | | Unknown | FL resident | 04/18/20 |
| 5,888 | Broward | 29 | Male | No | | Yes | FL resident | 04/18/20 |
| 5,889 | Broward | 33 | Female | No | | Yes | FL resident | 04/18/20 |
| 5,890 | Broward | 52 | Male | No | | No | FL resident | 04/18/20 |
| 5,891 | Broward | 50 | Male | Yes | AL; FL | Unknown | FL resident | 04/18/20 |
| 5,892 | Broward | 10 | Male | No | | Yes | FL resident | 04/18/20 |
| 5,893 | Broward | 49 | Female | No | | Yes | FL resident | 04/18/20 |
| 5,894 | Broward | 46 | Male | No | | Yes | FL resident | 04/18/20 |
| 5,895 | Broward | 61 | Male | No | | No | FL resident | 04/18/20 |
| 5,896 | Broward | 54 | Female | No | | Yes | FL resident | 04/18/20 |
| 5,897 | Broward | 6 | Male | No | | Yes | FL resident | 04/18/20 |
| 5,898 | Broward | 75 | Female | No | | Unknown | FL resident | 04/18/20 |
| 5,899 | Broward | 54 | Male | No | | Unknown | FL resident | 04/18/20 |
| 5,900 | Broward | 39 | Female | No | | Yes | FL resident | 04/18/20 |
| 5,901 | Broward | 79 | Male | No | | No | FL resident | 04/18/20 |
| 5,902 | Broward | 75 | Female | No | | Unknown | FL resident | 04/18/20 |
| 5,903 | Broward | 51 | Female | No | | No | FL resident | 04/19/20 |
| 5,904 | Broward | 82 | Male | No | | Unknown | FL resident | 04/19/20 |
| 5,905 | Broward | 79 | Female | No | | Yes | FL resident | 04/19/20 |
| 5,906 | Broward | 37 | Female | No | | Yes | FL resident | 04/19/20 |
| 5,907 | Broward | 42 | Female | No | | No | FL resident | 04/19/20 |
| 5,908 | Broward | 22 | Male | No | | Yes | FL resident | 04/19/20 |
| 5,909 | Broward | 30 | Male | No | | Yes | FL resident | 04/19/20 |
| 5,910 | Broward | 46 | Female | No | | Yes | FL resident | 04/19/20 |
| 5,911 | Broward | 41 | Male | No | | Yes | FL resident | 04/19/20 |
| 5,912 | Broward | 29 | Male | No | | Yes | FL resident | 04/19/20 |
| 5,913 | Broward | 28 | Male | No | | Yes | FL resident | 04/19/20 |
| 5,914 | Broward | 48 | Male | No | | Yes | FL resident | 04/19/20 |
| 5,915 | Broward | 52 | Female | No | | Yes | FL resident | 04/19/20 |
| 5,916 | Broward | 24 | Male | No | | Unknown | FL resident | 04/19/20 |
| 5,917 | Broward | 61 | Male | No | | Unknown | FL resident | 04/19/20 |
| 5,918 | Broward | 36 | Female | No | | Unknown | FL resident | 04/19/20 |
| 5,919 | Broward | 49 | Female | No | | No | FL resident | 04/19/20 |
| 5,920 | Broward | 72 | Male | No | | Unknown | FL resident | 04/19/20 |
| 5,921 | Broward | 67 | Male | No | | Unknown | FL resident | 04/19/20 |
| 5,922 | Broward | 36 | Female | No | | Yes | FL resident | 04/19/20 |
| 5,923 | Broward | 43 | Female | No | | Yes | FL resident | 04/19/20 |
| 5,924 | Broward | 20 | Male | No | | Unknown | FL resident | 04/19/20 |
| 5,925 | Broward | 56 | Female | No | | No | FL resident | 04/19/20 |
| 5,926 | Broward | 66 | Male | No | | Yes | FL resident | 04/19/20 |
| 5,927 | Broward | 91 | Male | No | | Yes | FL resident | 04/19/20 |

Coronavirus: line list of cases

Data through Jun 23, 2020 verified as of Jun 24, 2020 at 09:25 AM

Data in this report are provisional and subject to change.

| Case | County | Age | Gender | Travel related | Travel detail | Contact with a confirmed case | Jurisdiction | Date case counted |
|-------|---------|-----|--------|----------------|---------------|-------------------------------|--------------|-------------------|
| 5,928 | Broward | 41 | Female | No | | Yes | FL resident | 04/19/20 |
| 5,929 | Broward | 54 | Female | No | | Yes | FL resident | 04/19/20 |
| 5,930 | Broward | 73 | Male | No | | No | FL resident | 04/19/20 |
| 5,931 | Broward | 35 | Female | No | | Yes | FL resident | 04/19/20 |
| 5,932 | Broward | 87 | Female | No | | Unknown | FL resident | 04/19/20 |
| 5,933 | Broward | 31 | Male | No | | Yes | FL resident | 04/19/20 |
| 5,934 | Broward | 41 | Male | No | | Yes | FL resident | 04/19/20 |
| 5,935 | Broward | 88 | Male | No | | Yes | FL resident | 04/19/20 |
| 5,936 | Broward | 78 | Female | No | | Yes | FL resident | 04/19/20 |
| 5,937 | Broward | 81 | Male | No | | Yes | FL resident | 04/19/20 |
| 5,938 | Broward | 75 | Female | No | | Unknown | FL resident | 04/19/20 |
| 5,939 | Broward | 84 | Female | No | | Yes | FL resident | 04/19/20 |
| 5,940 | Broward | 72 | Female | No | | Yes | FL resident | 04/19/20 |
| 5,941 | Broward | 77 | Female | No | | Yes | FL resident | 04/19/20 |
| 5,942 | Broward | 37 | Female | No | | Yes | FL resident | 04/19/20 |
| 5,943 | Broward | 71 | Female | No | | Yes | FL resident | 04/19/20 |
| 5,944 | Broward | 31 | Male | No | | Yes | FL resident | 04/19/20 |
| 5,945 | Broward | 28 | Male | No | | No | FL resident | 04/19/20 |
| 5,946 | Broward | 75 | Female | No | | Yes | FL resident | 04/19/20 |
| 5,947 | Broward | 33 | Male | No | | Yes | FL resident | 04/19/20 |
| 5,948 | Broward | 14 | Male | No | | Yes | FL resident | 04/19/20 |
| 5,949 | Broward | 47 | Female | No | | Yes | FL resident | 04/19/20 |
| 5,950 | Broward | 32 | Female | No | | Unknown | FL resident | 04/19/20 |
| 5,951 | Broward | 68 | Male | No | | No | FL resident | 04/19/20 |
| 5,952 | Broward | 35 | Female | No | | No | FL resident | 04/19/20 |
| 5,953 | Broward | 54 | Female | No | | Yes | FL resident | 04/19/20 |
| 5,954 | Broward | 83 | Female | No | | Yes | FL resident | 04/19/20 |
| 5,955 | Broward | 49 | Female | No | | Yes | FL resident | 04/19/20 |
| 5,956 | Broward | 60 | Female | No | | Yes | FL resident | 04/19/20 |
| 5,957 | Broward | 61 | Male | Yes | JORDAN | Yes | FL resident | 04/19/20 |
| 5,958 | Broward | 51 | Female | Yes | NY | Yes | FL resident | 04/19/20 |
| 5,959 | Broward | 75 | Male | No | | Yes | FL resident | 04/19/20 |
| 5,960 | Broward | 27 | Male | No | | Yes | FL resident | 04/19/20 |
| 5,961 | Broward | 30 | Male | No | | No | FL resident | 04/19/20 |
| 5,962 | Broward | 35 | Female | No | | Yes | FL resident | 04/19/20 |
| 5,963 | Broward | 42 | Male | No | | Yes | FL resident | 04/19/20 |
| 5,964 | Broward | 30 | Female | No | | Yes | FL resident | 04/19/20 |
| 5,965 | Broward | 61 | Female | No | | Yes | FL resident | 04/19/20 |
| 5,966 | Broward | 54 | Female | No | | Yes | FL resident | 04/19/20 |
| 5,967 | Broward | 53 | Male | No | | Yes | FL resident | 04/19/20 |
| 5,968 | Broward | 51 | Female | No | | Yes | FL resident | 04/19/20 |
| 5,969 | Broward | 56 | Female | No | | Yes | FL resident | 04/19/20 |
| 5,970 | Broward | 40 | Female | No | | Unknown | FL resident | 04/19/20 |
| 5,971 | Broward | 46 | Female | No | | Yes | FL resident | 04/19/20 |
| 5,972 | Broward | 36 | Male | No | | Yes | FL resident | 04/19/20 |
| 5,973 | Broward | 61 | Male | No | | Yes | FL resident | 04/19/20 |
| 5,974 | Broward | 50 | Female | No | | Yes | FL resident | 04/19/20 |
| 5,975 | Broward | 21 | Female | No | | Yes | FL resident | 04/19/20 |
| 5,976 | Broward | 41 | Female | No | | Yes | FL resident | 04/19/20 |
| 5,977 | Broward | 71 | Male | No | | Yes | FL resident | 04/19/20 |
| 5,978 | Broward | 42 | Male | No | | Yes | FL resident | 04/19/20 |
| 5,979 | Broward | 37 | Female | No | | Unknown | FL resident | 04/19/20 |
| 5,980 | Broward | 45 | Male | No | | Yes | FL resident | 04/19/20 |
| 5,981 | Broward | 29 | Female | No | | Unknown | FL resident | 04/19/20 |
| 5,982 | Broward | 34 | Female | No | | Unknown | FL resident | 04/19/20 |
| 5,983 | Broward | 37 | Female | Yes | FL; NJ; NY | Unknown | FL resident | 04/19/20 |
| 5,984 | Broward | 78 | Female | No | | Unknown | FL resident | 04/19/20 |
| 5,985 | Broward | 64 | Male | No | | Yes | FL resident | 04/19/20 |
| 5,986 | Broward | 38 | Male | No | | Unknown | FL resident | 04/19/20 |
| 5,987 | Broward | 71 | Male | No | | Unknown | FL resident | 04/19/20 |
| 5,988 | Broward | 30 | Male | No | | Yes | FL resident | 04/19/20 |
| 5,989 | Broward | 53 | Male | No | | Yes | FL resident | 04/19/20 |

Coronavirus: line list of cases

Data through Jun 23, 2020 verified as of Jun 24, 2020 at 09:25 AM

Data in this report are provisional and subject to change.

| Case | County | Age | Gender | Travel related | Travel detail | Contact with a confirmed case | Jurisdiction | Date case counted |
|-------|---------|-----|--------|----------------|---------------|-------------------------------|--------------|-------------------|
| 5,990 | Broward | 38 | Female | No | | Yes | FL resident | 04/19/20 |
| 5,991 | Broward | 55 | Male | No | | Yes | FL resident | 04/19/20 |
| 5,992 | Broward | 33 | Female | No | | Yes | FL resident | 04/19/20 |
| 5,993 | Broward | 91 | Male | No | | Unknown | FL resident | 04/19/20 |
| 5,994 | Broward | 57 | Female | No | | Yes | FL resident | 04/19/20 |
| 5,995 | Broward | 78 | Male | No | | Yes | FL resident | 04/19/20 |
| 5,996 | Broward | 20 | Male | No | | Yes | FL resident | 04/19/20 |
| 5,997 | Broward | 33 | Female | No | | Unknown | FL resident | 04/19/20 |
| 5,998 | Broward | 34 | Male | No | | Yes | FL resident | 04/19/20 |
| 5,999 | Broward | 29 | Male | No | | Yes | FL resident | 04/19/20 |
| 6,000 | Broward | 21 | Male | No | | Yes | FL resident | 04/19/20 |
| 6,001 | Broward | 50 | Female | No | | Yes | FL resident | 04/19/20 |
| 6,002 | Broward | 17 | Male | No | | Yes | FL resident | 04/19/20 |
| 6,003 | Broward | 92 | Female | No | | Yes | FL resident | 04/19/20 |
| 6,004 | Broward | 42 | Male | No | | Yes | FL resident | 04/19/20 |
| 6,005 | Broward | 76 | Male | No | | Unknown | FL resident | 04/19/20 |
| 6,006 | Broward | 34 | Female | No | | Yes | FL resident | 04/19/20 |
| 6,007 | Broward | 29 | Male | No | | Unknown | FL resident | 04/19/20 |
| 6,008 | Broward | 44 | Male | No | | No | FL resident | 04/19/20 |
| 6,009 | Broward | 86 | Male | No | | Unknown | FL resident | 04/19/20 |
| 6,010 | Broward | 31 | Female | No | | Yes | FL resident | 04/19/20 |
| 6,011 | Broward | 83 | Female | No | | Unknown | FL resident | 04/19/20 |
| 6,012 | Broward | 79 | Female | No | | Unknown | FL resident | 04/19/20 |
| 6,013 | Broward | 80 | Male | No | | Unknown | FL resident | 04/19/20 |
| 6,014 | Broward | 77 | Female | No | | Unknown | FL resident | 04/19/20 |
| 6,015 | Broward | 85 | Male | No | | Unknown | FL resident | 04/19/20 |
| 6,016 | Broward | 92 | Female | No | | Unknown | FL resident | 04/19/20 |
| 6,017 | Broward | 60 | Male | No | | Unknown | FL resident | 04/19/20 |
| 6,018 | Broward | 47 | Female | No | | Unknown | FL resident | 04/19/20 |
| 6,019 | Broward | 54 | Male | No | | Unknown | FL resident | 04/19/20 |
| 6,020 | Broward | 74 | Female | No | | Yes | FL resident | 04/19/20 |
| 6,021 | Broward | 48 | Male | No | | Yes | FL resident | 04/19/20 |
| 6,022 | Broward | 17 | Male | No | | Yes | FL resident | 04/19/20 |
| 6,023 | Broward | 53 | Male | No | | Yes | FL resident | 04/19/20 |
| 6,024 | Broward | 29 | Female | No | | Unknown | FL resident | 04/19/20 |
| 6,025 | Broward | 71 | Female | No | | Yes | FL resident | 04/19/20 |
| 6,026 | Broward | 54 | Female | No | | Yes | FL resident | 04/19/20 |
| 6,027 | Broward | 40 | Female | No | | Unknown | FL resident | 04/19/20 |
| 6,028 | Broward | 68 | Female | No | | Unknown | FL resident | 04/19/20 |
| 6,029 | Broward | 54 | Female | No | | Yes | FL resident | 04/19/20 |
| 6,030 | Broward | 30 | Female | Yes | CA | Yes | FL resident | 04/19/20 |
| 6,031 | Broward | 40 | Female | No | | Yes | FL resident | 04/19/20 |
| 6,032 | Broward | 52 | Male | No | | Yes | FL resident | 04/19/20 |
| 6,033 | Broward | 56 | Male | No | | Yes | FL resident | 04/19/20 |
| 6,034 | Broward | 34 | Male | No | | | FL resident | 04/19/20 |
| 6,035 | Broward | 75 | Female | No | | Unknown | FL resident | 04/20/20 |
| 6,036 | Broward | 51 | Female | No | | Yes | FL resident | 04/20/20 |
| 6,037 | Broward | 88 | Female | No | | Yes | FL resident | 04/20/20 |
| 6,038 | Broward | 35 | Male | No | | No | FL resident | 04/20/20 |
| 6,039 | Broward | 55 | Male | No | | Unknown | FL resident | 04/20/20 |
| 6,040 | Broward | 52 | Female | No | | Yes | FL resident | 04/20/20 |
| 6,041 | Broward | 21 | Male | No | | Unknown | FL resident | 04/20/20 |
| 6,042 | Broward | 69 | Female | No | | Unknown | FL resident | 04/20/20 |
| 6,043 | Broward | 46 | Male | No | | Yes | FL resident | 04/20/20 |
| 6,044 | Broward | 23 | Female | No | | Yes | FL resident | 04/20/20 |
| 6,045 | Broward | 50 | Female | No | | No | FL resident | 04/20/20 |
| 6,046 | Broward | 26 | Female | No | | Yes | FL resident | 04/20/20 |
| 6,047 | Broward | 32 | Female | No | | Yes | FL resident | 04/20/20 |
| 6,048 | Broward | 51 | Male | Yes | FL; ST. LUCIA | Unknown | FL resident | 04/20/20 |
| 6,049 | Broward | 61 | Female | No | | No | FL resident | 04/20/20 |
| 6,050 | Broward | 38 | Female | No | | Yes | FL resident | 04/20/20 |
| 6,051 | Broward | 24 | Male | No | | Yes | FL resident | 04/20/20 |

Coronavirus: line list of cases

Data through Jun 23, 2020 verified as of Jun 24, 2020 at 09:25 AM

Data in this report are provisional and subject to change.

| Case | County | Age | Gender | Travel related | Travel detail | Contact with a confirmed case | Jurisdiction | Date case counted |
|-------|---------|-----|--------|----------------|------------------------|-------------------------------|--------------|-------------------|
| 6,052 | Broward | 52 | Male | No | | Yes | FL resident | 04/20/20 |
| 6,053 | Broward | 76 | Female | No | | Yes | FL resident | 04/20/20 |
| 6,054 | Broward | 52 | Female | No | | Yes | FL resident | 04/20/20 |
| 6,055 | Broward | 52 | Male | No | | Unknown | FL resident | 04/20/20 |
| 6,056 | Broward | 63 | Male | No | | Yes | FL resident | 04/20/20 |
| 6,057 | Broward | 66 | Male | No | | Yes | FL resident | 04/20/20 |
| 6,058 | Broward | 54 | Female | No | | Yes | FL resident | 04/20/20 |
| 6,059 | Broward | 41 | Female | No | | No | FL resident | 04/20/20 |
| 6,060 | Broward | 56 | Female | No | | No | FL resident | 04/20/20 |
| 6,061 | Broward | 39 | Female | No | | Yes | FL resident | 04/20/20 |
| 6,062 | Broward | 22 | Female | No | | Yes | FL resident | 04/20/20 |
| 6,063 | Broward | 42 | Male | No | | Yes | FL resident | 04/20/20 |
| 6,064 | Broward | 18 | Male | No | | Yes | FL resident | 04/20/20 |
| 6,065 | Broward | 63 | Male | No | | No | FL resident | 04/20/20 |
| 6,066 | Broward | 47 | Male | No | | Yes | FL resident | 04/20/20 |
| 6,067 | Broward | 57 | Male | No | | No | FL resident | 04/20/20 |
| 6,068 | Broward | 52 | Male | No | | Yes | FL resident | 04/20/20 |
| 6,069 | Broward | 45 | Female | No | | No | FL resident | 04/20/20 |
| 6,070 | Broward | 64 | Female | No | | No | FL resident | 04/20/20 |
| 6,071 | Broward | 10 | Male | No | | Yes | FL resident | 04/20/20 |
| 6,072 | Broward | 66 | Female | No | | Yes | FL resident | 04/20/20 |
| 6,073 | Broward | 37 | Female | No | | Yes | FL resident | 04/20/20 |
| 6,074 | Broward | 27 | Female | No | | Yes | FL resident | 04/20/20 |
| 6,075 | Broward | 42 | Male | No | | Unknown | FL resident | 04/20/20 |
| 6,076 | Broward | 63 | Female | No | | Unknown | FL resident | 04/20/20 |
| 6,077 | Broward | 46 | Male | No | | Yes | FL resident | 04/20/20 |
| 6,078 | Broward | 34 | Female | No | | Yes | FL resident | 04/20/20 |
| 6,079 | Broward | 30 | Female | No | | Unknown | FL resident | 04/20/20 |
| 6,080 | Broward | 61 | Female | No | | Yes | FL resident | 04/20/20 |
| 6,081 | Broward | 23 | Female | No | | Yes | FL resident | 04/20/20 |
| 6,082 | Broward | 53 | Female | No | | Yes | FL resident | 04/20/20 |
| 6,083 | Broward | 27 | Female | No | | Yes | FL resident | 04/20/20 |
| 6,084 | Broward | 52 | Female | No | | Yes | FL resident | 04/20/20 |
| 6,085 | Broward | 24 | Female | No | | Yes | FL resident | 04/20/20 |
| 6,086 | Broward | 52 | Female | No | | Unknown | FL resident | 04/20/20 |
| 6,087 | Broward | 31 | Male | No | | Yes | FL resident | 04/20/20 |
| 6,088 | Broward | 46 | Female | No | | Unknown | FL resident | 04/20/20 |
| 6,089 | Broward | 18 | Female | No | | Yes | FL resident | 04/20/20 |
| 6,090 | Broward | 62 | Female | Yes | FL; JAMAICA | Yes | FL resident | 04/20/20 |
| 6,091 | Broward | 54 | Female | No | | Yes | FL resident | 04/20/20 |
| 6,092 | Broward | 27 | Male | No | | No | FL resident | 04/20/20 |
| 6,093 | Broward | 21 | Male | Yes | DOMINICAN REPUBLIC; FL | Yes | FL resident | 04/20/20 |
| 6,094 | Broward | 55 | Male | No | | No | FL resident | 04/20/20 |
| 6,095 | Broward | 34 | Male | No | | Unknown | FL resident | 04/20/20 |
| 6,096 | Broward | 56 | Male | Yes | NY | Unknown | FL resident | 04/20/20 |
| 6,097 | Broward | 84 | Male | No | | Unknown | FL resident | 04/20/20 |
| 6,098 | Broward | 80 | Male | No | | No | FL resident | 04/20/20 |
| 6,099 | Broward | 57 | Female | No | | Yes | FL resident | 04/20/20 |
| 6,100 | Broward | 42 | Male | No | | Unknown | FL resident | 04/20/20 |
| 6,101 | Broward | 29 | Male | No | | Yes | FL resident | 04/20/20 |
| 6,102 | Broward | 74 | Male | No | | Unknown | FL resident | 04/20/20 |
| 6,103 | Broward | 65 | Male | No | | Unknown | FL resident | 04/20/20 |
| 6,104 | Broward | 24 | Male | No | | Yes | FL resident | 04/20/20 |
| 6,105 | Broward | 43 | Male | No | | No | FL resident | 04/20/20 |
| 6,106 | Broward | 26 | Male | No | | Yes | FL resident | 04/20/20 |
| 6,107 | Broward | 56 | Male | No | | No | FL resident | 04/20/20 |
| 6,108 | Broward | 56 | Male | No | | No | FL resident | 04/20/20 |
| 6,109 | Broward | 28 | Female | No | | Yes | FL resident | 04/20/20 |
| 6,110 | Broward | 32 | Male | No | | Yes | FL resident | 04/20/20 |
| 6,111 | Broward | 58 | Male | No | | Yes | FL resident | 04/20/20 |
| 6,112 | Broward | 46 | Female | No | | Yes | FL resident | 04/20/20 |
| 6,113 | Broward | 92 | Female | No | | Unknown | FL resident | 04/20/20 |

Coronavirus: line list of cases

Data through Jun 23, 2020 verified as of Jun 24, 2020 at 09:25 AM

Data in this report are provisional and subject to change.

| Case | County | Age | Gender | Travel related | Travel detail | Contact with a confirmed case | Jurisdiction | Date case counted |
|-------|---------|-----|--------|----------------|-----------------|-------------------------------|--------------|-------------------|
| 6,114 | Broward | 74 | Female | No | | Unknown | FL resident | 04/20/20 |
| 6,115 | Broward | 66 | Male | No | | Yes | FL resident | 04/20/20 |
| 6,116 | Broward | 86 | Male | No | | No | FL resident | 04/20/20 |
| 6,117 | Broward | 32 | Female | No | | No | FL resident | 04/20/20 |
| 6,118 | Broward | 42 | Female | No | | Yes | FL resident | 04/20/20 |
| 6,119 | Broward | 38 | Male | No | | Unknown | FL resident | 04/20/20 |
| 6,120 | Broward | 59 | Male | No | | Yes | FL resident | 04/20/20 |
| 6,121 | Broward | 89 | Female | No | | Unknown | FL resident | 04/20/20 |
| 6,122 | Broward | 88 | Male | No | | Unknown | FL resident | 04/20/20 |
| 6,123 | Broward | 85 | Male | No | | Unknown | FL resident | 04/20/20 |
| 6,124 | Broward | 97 | Female | No | | Unknown | FL resident | 04/20/20 |
| 6,125 | Broward | 23 | Female | Yes | FL; NY | Yes | FL resident | 04/20/20 |
| 6,126 | Broward | 50 | Male | No | | Yes | FL resident | 04/20/20 |
| 6,127 | Broward | 38 | Male | No | | Yes | FL resident | 04/20/20 |
| 6,128 | Broward | 29 | Female | No | | Yes | FL resident | 04/20/20 |
| 6,129 | Broward | 48 | Female | No | | Yes | FL resident | 04/20/20 |
| 6,130 | Broward | 52 | Female | No | | Yes | FL resident | 04/20/20 |
| 6,131 | Broward | 28 | Male | No | | Unknown | FL resident | 04/20/20 |
| 6,132 | Broward | 38 | Male | No | | No | FL resident | 04/20/20 |
| 6,133 | Broward | 59 | Female | No | | Unknown | FL resident | 04/20/20 |
| 6,134 | Broward | 47 | Female | No | | Unknown | FL resident | 04/20/20 |
| 6,135 | Broward | 53 | Female | No | | Yes | FL resident | 04/20/20 |
| 6,136 | Broward | 54 | Male | No | | No | FL resident | 04/20/20 |
| 6,137 | Broward | 40 | Female | No | | Yes | FL resident | 04/20/20 |
| 6,138 | Broward | 28 | Female | No | | Yes | FL resident | 04/20/20 |
| 6,139 | Broward | 48 | Female | No | | Unknown | FL resident | 04/20/20 |
| 6,140 | Broward | 85 | Female | No | | Unknown | FL resident | 04/20/20 |
| 6,141 | Broward | 90 | Male | No | | Unknown | FL resident | 04/20/20 |
| 6,142 | Broward | 26 | Female | No | | No | FL resident | 04/20/20 |
| 6,143 | Broward | 55 | Male | No | | No | FL resident | 04/20/20 |
| 6,144 | Broward | 55 | Female | No | | No | FL resident | 04/20/20 |
| 6,145 | Broward | 76 | Male | No | | No | FL resident | 04/20/20 |
| 6,146 | Broward | 62 | Male | No | | Yes | FL resident | 04/20/20 |
| 6,147 | Broward | 27 | Female | No | | No | FL resident | 04/20/20 |
| 6,148 | Broward | 70 | Male | No | | Unknown | FL resident | 04/20/20 |
| 6,149 | Broward | 61 | Female | No | | Yes | FL resident | 04/20/20 |
| 6,150 | Broward | 33 | Female | No | | Yes | FL resident | 04/20/20 |
| 6,151 | Broward | 43 | Male | Yes | FL; NY; VA | Yes | FL resident | 04/20/20 |
| 6,152 | Broward | 36 | Female | No | | Yes | FL resident | 04/20/20 |
| 6,153 | Broward | 59 | Female | No | | Yes | FL resident | 04/20/20 |
| 6,154 | Broward | 83 | Female | No | | No | FL resident | 04/20/20 |
| 6,155 | Broward | 65 | Male | No | | No | FL resident | 04/21/20 |
| 6,156 | Broward | 34 | Female | No | | Yes | FL resident | 04/21/20 |
| 6,157 | Broward | 55 | Female | No | | Yes | FL resident | 04/21/20 |
| 6,158 | Broward | 68 | Male | No | | Yes | FL resident | 04/21/20 |
| 6,159 | Broward | 28 | Male | No | | Yes | FL resident | 04/21/20 |
| 6,160 | Broward | 79 | Female | No | | Yes | FL resident | 04/21/20 |
| 6,161 | Broward | 60 | Male | No | | Yes | FL resident | 04/21/20 |
| 6,162 | Broward | 66 | Male | No | | Yes | FL resident | 04/21/20 |
| 6,163 | Broward | 51 | Male | No | | Yes | FL resident | 04/21/20 |
| 6,164 | Broward | 0 | Female | No | | Yes | FL resident | 04/21/20 |
| 6,165 | Broward | 80 | Male | No | | No | FL resident | 04/21/20 |
| 6,166 | Broward | 35 | Male | No | | Unknown | FL resident | 04/21/20 |
| 6,167 | Broward | 54 | Female | No | | Yes | FL resident | 04/21/20 |
| 6,168 | Broward | 64 | Male | Yes | FL; PUERTO RICO | Yes | FL resident | 04/21/20 |
| 6,169 | Broward | 43 | Female | No | | Yes | FL resident | 04/21/20 |
| 6,170 | Broward | 38 | Female | No | | Yes | FL resident | 04/21/20 |
| 6,171 | Broward | 53 | Female | No | | No | FL resident | 04/21/20 |
| 6,172 | Broward | 51 | Male | No | | Yes | FL resident | 04/21/20 |
| 6,173 | Broward | 76 | Male | No | | Unknown | FL resident | 04/21/20 |
| 6,174 | Broward | 36 | Male | No | | No | FL resident | 04/21/20 |
| 6,175 | Broward | 48 | Male | No | | Yes | FL resident | 04/21/20 |

Coronavirus: line list of cases

Data through Jun 23, 2020 verified as of Jun 24, 2020 at 09:25 AM

Data in this report are provisional and subject to change.

| Case | County | Age | Gender | Travel related | Travel detail | Contact with a confirmed case | Jurisdiction | Date case counted |
|-------|---------|-----|--------|----------------|----------------|-------------------------------|--------------|-------------------|
| 6,176 | Broward | 43 | Female | No | | Yes | FL resident | 04/21/20 |
| 6,177 | Broward | 61 | Female | No | | Yes | FL resident | 04/21/20 |
| 6,178 | Broward | 69 | Male | No | | Yes | FL resident | 04/21/20 |
| 6,179 | Broward | 80 | Male | No | | Unknown | FL resident | 04/21/20 |
| 6,180 | Broward | 98 | Female | No | | Yes | FL resident | 04/21/20 |
| 6,181 | Broward | 85 | Female | No | | Yes | FL resident | 04/21/20 |
| 6,182 | Broward | 21 | Female | No | | Yes | FL resident | 04/21/20 |
| 6,183 | Broward | 57 | Male | No | | Yes | FL resident | 04/21/20 |
| 6,184 | Broward | 67 | Female | No | | Yes | FL resident | 04/21/20 |
| 6,185 | Broward | 58 | Female | No | | Yes | FL resident | 04/21/20 |
| 6,186 | Broward | 62 | Female | No | | Yes | FL resident | 04/21/20 |
| 6,187 | Broward | 62 | Male | No | | Yes | FL resident | 04/21/20 |
| 6,188 | Broward | 26 | Female | No | | Yes | FL resident | 04/21/20 |
| 6,189 | Broward | 34 | Male | No | | Yes | FL resident | 04/21/20 |
| 6,190 | Broward | 37 | Male | No | | Yes | FL resident | 04/21/20 |
| 6,191 | Broward | 68 | Male | Yes | AL; FL; TN | Yes | FL resident | 04/21/20 |
| 6,192 | Broward | 53 | Male | No | | Yes | FL resident | 04/21/20 |
| 6,193 | Broward | 78 | Male | No | | Yes | FL resident | 04/21/20 |
| 6,194 | Broward | 34 | Male | No | | Yes | FL resident | 04/21/20 |
| 6,195 | Broward | 65 | Male | No | | Yes | FL resident | 04/21/20 |
| 6,196 | Broward | 22 | Female | No | | Yes | FL resident | 04/21/20 |
| 6,197 | Broward | 55 | Female | No | | Yes | FL resident | 04/21/20 |
| 6,198 | Broward | 34 | Female | No | | Yes | FL resident | 04/21/20 |
| 6,199 | Broward | 39 | Male | Yes | FL; NJ; NY; OH | Yes | FL resident | 04/21/20 |
| 6,200 | Broward | 55 | Male | No | | Yes | FL resident | 04/21/20 |
| 6,201 | Broward | 25 | Female | No | | Yes | FL resident | 04/21/20 |
| 6,202 | Broward | 41 | Female | Yes | CO | No | FL resident | 04/21/20 |
| 6,203 | Broward | 57 | Female | No | | Yes | FL resident | 04/21/20 |
| 6,204 | Broward | 55 | Male | No | | Yes | FL resident | 04/21/20 |
| 6,205 | Broward | 64 | Male | No | | Unknown | FL resident | 04/21/20 |
| 6,206 | Broward | 93 | Female | No | | Yes | FL resident | 04/21/20 |
| 6,207 | Broward | 68 | Male | No | | Unknown | FL resident | 04/21/20 |
| 6,208 | Broward | 97 | Male | No | | Unknown | FL resident | 04/21/20 |
| 6,209 | Broward | 37 | Female | No | | Unknown | FL resident | 04/21/20 |
| 6,210 | Broward | 28 | Male | No | | No | FL resident | 04/21/20 |
| 6,211 | Broward | 54 | Male | No | | Yes | FL resident | 04/21/20 |
| 6,212 | Broward | 60 | Female | No | | Yes | FL resident | 04/21/20 |
| 6,213 | Broward | 42 | Female | No | | Unknown | FL resident | 04/21/20 |
| 6,214 | Broward | 63 | Female | Yes | FL; NY | Yes | FL resident | 04/21/20 |
| 6,215 | Broward | 62 | Female | No | | No | FL resident | 04/21/20 |
| 6,216 | Broward | 38 | Female | Yes | FL; OH | No | FL resident | 04/21/20 |
| 6,217 | Broward | 52 | Male | No | | Yes | FL resident | 04/21/20 |
| 6,218 | Broward | 64 | Female | No | | Yes | FL resident | 04/21/20 |
| 6,219 | Broward | 85 | Female | No | | Yes | FL resident | 04/21/20 |
| 6,220 | Broward | 59 | Female | No | | Yes | FL resident | 04/21/20 |
| 6,221 | Broward | 28 | Male | No | | Yes | FL resident | 04/21/20 |
| 6,222 | Broward | 52 | Male | No | | Unknown | FL resident | 04/21/20 |
| 6,223 | Broward | 30 | Male | No | | Yes | FL resident | 04/21/20 |
| 6,224 | Broward | 66 | Female | No | | Yes | FL resident | 04/21/20 |
| 6,225 | Broward | 33 | Male | No | | Yes | FL resident | 04/21/20 |
| 6,226 | Broward | 69 | Male | No | | Yes | FL resident | 04/21/20 |
| 6,227 | Broward | 70 | Male | No | | Yes | FL resident | 04/21/20 |
| 6,228 | Broward | 79 | Female | No | | Unknown | FL resident | 04/21/20 |
| 6,229 | Broward | 73 | Male | No | | Yes | FL resident | 04/21/20 |
| 6,230 | Broward | 27 | Male | Yes | FL; NY | Yes | FL resident | 04/21/20 |
| 6,231 | Broward | 28 | Female | No | | Yes | FL resident | 04/21/20 |
| 6,232 | Broward | 46 | Male | No | | No | FL resident | 04/21/20 |
| 6,233 | Broward | 65 | Male | No | | Unknown | FL resident | 04/21/20 |
| 6,234 | Broward | 46 | Female | No | | Yes | FL resident | 04/21/20 |
| 6,235 | Broward | 30 | Female | No | | Yes | FL resident | 04/21/20 |
| 6,236 | Broward | 42 | Female | No | | Unknown | FL resident | 04/21/20 |
| 6,237 | Broward | 68 | Male | No | | Unknown | FL resident | 04/21/20 |

Coronavirus: line list of cases

Data through Jun 23, 2020 verified as of Jun 24, 2020 at 09:25 AM

Data in this report are provisional and subject to change.

| Case | County | Age | Gender | Travel related | Travel detail | Contact with a confirmed case | Jurisdiction | Date case counted |
|-------|---------|-----|--------|----------------|---------------|-------------------------------|--------------|-------------------|
| 6,238 | Broward | 99 | Female | No | | Yes | FL resident | 04/21/20 |
| 6,239 | Broward | 82 | Female | No | | Unknown | FL resident | 04/21/20 |
| 6,240 | Broward | 75 | Male | No | | Yes | FL resident | 04/21/20 |
| 6,241 | Broward | 47 | Male | No | | Unknown | FL resident | 04/21/20 |
| 6,242 | Broward | 74 | Female | No | | Unknown | FL resident | 04/21/20 |
| 6,243 | Broward | 47 | Male | No | | Unknown | FL resident | 04/21/20 |
| 6,244 | Broward | 32 | Male | No | | Unknown | FL resident | 04/21/20 |
| 6,245 | Broward | 18 | Female | Yes | FL; MD | Yes | FL resident | 04/21/20 |
| 6,246 | Broward | 27 | Male | No | | Yes | FL resident | 04/21/20 |
| 6,247 | Broward | 70 | Female | No | | Unknown | FL resident | 04/21/20 |
| 6,248 | Broward | 51 | Male | No | | Yes | FL resident | 04/21/20 |
| 6,249 | Broward | 63 | Female | No | | Unknown | FL resident | 04/21/20 |
| 6,250 | Broward | 80 | Female | No | | Unknown | FL resident | 04/21/20 |
| 6,251 | Broward | 45 | Male | No | | Unknown | FL resident | 04/21/20 |
| 6,252 | Broward | 29 | Female | No | | Yes | FL resident | 04/21/20 |
| 6,253 | Broward | 69 | Female | No | | No | FL resident | 04/21/20 |
| 6,254 | Broward | 57 | Male | No | | Yes | FL resident | 04/21/20 |
| 6,255 | Broward | 29 | Male | No | | No | FL resident | 04/21/20 |
| 6,256 | Broward | 27 | Male | No | | Unknown | FL resident | 04/21/20 |
| 6,257 | Broward | 91 | Male | No | | Unknown | FL resident | 04/21/20 |
| 6,258 | Broward | 53 | Female | No | | Yes | FL resident | 04/21/20 |
| 6,259 | Broward | 82 | Female | No | | Unknown | FL resident | 04/22/20 |
| 6,260 | Broward | 79 | Male | No | | Yes | FL resident | 04/22/20 |
| 6,261 | Broward | 71 | Male | No | | Yes | FL resident | 04/22/20 |
| 6,262 | Broward | 33 | Female | No | | No | FL resident | 04/22/20 |
| 6,263 | Broward | 1 | Male | No | | Yes | FL resident | 04/22/20 |
| 6,264 | Broward | 40 | Female | No | | Yes | FL resident | 04/22/20 |
| 6,265 | Broward | 21 | Male | No | | Yes | FL resident | 04/22/20 |
| 6,266 | Broward | 81 | Female | No | | No | FL resident | 04/22/20 |
| 6,267 | Broward | 45 | Female | No | | Yes | FL resident | 04/22/20 |
| 6,268 | Broward | 21 | Female | No | | Yes | FL resident | 04/22/20 |
| 6,269 | Broward | 34 | Female | No | | No | FL resident | 04/22/20 |
| 6,270 | Broward | 29 | Female | No | | No | FL resident | 04/22/20 |
| 6,271 | Broward | 89 | Male | No | | Yes | FL resident | 04/22/20 |
| 6,272 | Broward | 40 | Male | No | | No | FL resident | 04/22/20 |
| 6,273 | Broward | 71 | Male | No | | Unknown | FL resident | 04/22/20 |
| 6,274 | Broward | 76 | Male | No | | Unknown | FL resident | 04/22/20 |
| 6,275 | Broward | 58 | Male | No | | Yes | FL resident | 04/22/20 |
| 6,276 | Broward | 49 | Male | No | | Unknown | FL resident | 04/22/20 |
| 6,277 | Broward | 57 | Female | No | | Yes | FL resident | 04/22/20 |
| 6,278 | Broward | 64 | Male | No | | Yes | FL resident | 04/22/20 |
| 6,279 | Broward | 42 | Female | No | | Yes | FL resident | 04/22/20 |
| 6,280 | Broward | 46 | Female | No | | Yes | FL resident | 04/22/20 |
| 6,281 | Broward | 26 | Female | No | | No | FL resident | 04/22/20 |
| 6,282 | Broward | 22 | Female | No | | Yes | FL resident | 04/22/20 |
| 6,283 | Broward | 46 | Female | No | | No | FL resident | 04/22/20 |
| 6,284 | Broward | 34 | Male | No | | Yes | FL resident | 04/22/20 |
| 6,285 | Broward | 32 | Male | No | | No | FL resident | 04/22/20 |
| 6,286 | Broward | 58 | Male | No | | Unknown | FL resident | 04/22/20 |
| 6,287 | Broward | 94 | Male | No | | Unknown | FL resident | 04/22/20 |
| 6,288 | Broward | 81 | Male | No | | Yes | FL resident | 04/22/20 |
| 6,289 | Broward | 24 | Male | No | | Unknown | FL resident | 04/22/20 |
| 6,290 | Broward | 37 | Male | No | | Yes | FL resident | 04/22/20 |
| 6,291 | Broward | 50 | Female | No | | Yes | FL resident | 04/22/20 |
| 6,292 | Broward | 27 | Male | No | | Yes | FL resident | 04/22/20 |
| 6,293 | Broward | 50 | Female | No | | Yes | FL resident | 04/22/20 |
| 6,294 | Broward | 20 | Male | No | | No | FL resident | 04/22/20 |
| 6,295 | Broward | 69 | Male | No | | Yes | FL resident | 04/22/20 |
| 6,296 | Broward | 34 | Male | No | | Unknown | FL resident | 04/22/20 |
| 6,297 | Broward | 27 | Female | No | | No | FL resident | 04/22/20 |
| 6,298 | Broward | 56 | Female | No | | No | FL resident | 04/22/20 |
| 6,299 | Broward | 34 | Male | Yes | JAMAICA | Yes | FL resident | 04/22/20 |

Coronavirus: line list of cases

Data through Jun 23, 2020 verified as of Jun 24, 2020 at 09:25 AM

Data in this report are provisional and subject to change.

| Case | County | Age | Gender | Travel related | Travel detail | Contact with a confirmed case | Jurisdiction | Date case counted |
|-------|---------|-----|--------|----------------|---------------|-------------------------------|--------------|-------------------|
| 6,300 | Broward | 52 | Male | No | | Yes | FL resident | 04/22/20 |
| 6,301 | Broward | 86 | Male | No | | Unknown | FL resident | 04/22/20 |
| 6,302 | Broward | 20 | Male | No | | No | FL resident | 04/22/20 |
| 6,303 | Broward | 88 | Female | No | | Unknown | FL resident | 04/22/20 |
| 6,304 | Broward | 31 | Female | No | | Yes | FL resident | 04/22/20 |
| 6,305 | Broward | 69 | Male | No | | Unknown | FL resident | 04/22/20 |
| 6,306 | Broward | 47 | Male | No | | Yes | FL resident | 04/22/20 |
| 6,307 | Broward | 30 | Female | No | | Unknown | FL resident | 04/22/20 |
| 6,308 | Broward | 52 | Female | No | | Yes | FL resident | 04/22/20 |
| 6,309 | Broward | 52 | Male | No | | Yes | FL resident | 04/22/20 |
| 6,310 | Broward | 47 | Female | No | | Yes | FL resident | 04/22/20 |
| 6,311 | Broward | 51 | Female | No | | Yes | FL resident | 04/22/20 |
| 6,312 | Broward | 49 | Female | No | | Yes | FL resident | 04/22/20 |
| 6,313 | Broward | 49 | Male | No | | No | FL resident | 04/22/20 |
| 6,314 | Broward | 31 | Male | No | | Unknown | FL resident | 04/22/20 |
| 6,315 | Broward | 38 | Female | Yes | FL; GA | Yes | FL resident | 04/22/20 |
| 6,316 | Broward | 40 | Male | No | | Unknown | FL resident | 04/22/20 |
| 6,317 | Broward | 45 | Male | No | | Yes | FL resident | 04/22/20 |
| 6,318 | Broward | 22 | Male | No | | Yes | FL resident | 04/22/20 |
| 6,319 | Broward | 67 | Female | No | | Unknown | FL resident | 04/22/20 |
| 6,320 | Broward | 76 | Female | No | | Unknown | FL resident | 04/22/20 |
| 6,321 | Broward | 51 | Female | No | | Yes | FL resident | 04/22/20 |
| 6,322 | Broward | 31 | Female | Yes | CT | Yes | FL resident | 04/22/20 |
| 6,323 | Broward | 48 | Male | No | | Yes | FL resident | 04/22/20 |
| 6,324 | Broward | 24 | Female | No | | Yes | FL resident | 04/22/20 |
| 6,325 | Broward | 69 | Male | No | | Yes | FL resident | 04/22/20 |
| 6,326 | Broward | 26 | Male | No | | Yes | FL resident | 04/22/20 |
| 6,327 | Broward | 47 | Male | Yes | IL; PA; WI | Yes | FL resident | 04/22/20 |
| 6,328 | Broward | 41 | Male | No | | Yes | FL resident | 04/22/20 |
| 6,329 | Broward | 61 | Female | No | | Yes | FL resident | 04/22/20 |
| 6,330 | Broward | 44 | Female | No | | No | FL resident | 04/22/20 |
| 6,331 | Broward | 23 | Male | No | | Yes | FL resident | 04/22/20 |
| 6,332 | Broward | 21 | Female | No | | Yes | FL resident | 04/22/20 |
| 6,333 | Broward | 86 | Female | No | | Yes | FL resident | 04/22/20 |
| 6,334 | Broward | 38 | Female | No | | Unknown | FL resident | 04/22/20 |
| 6,335 | Broward | 48 | Female | No | | Unknown | FL resident | 04/22/20 |
| 6,336 | Broward | 69 | Male | No | | Yes | FL resident | 04/22/20 |
| 6,337 | Broward | 65 | Female | No | | Unknown | FL resident | 04/22/20 |
| 6,338 | Broward | 45 | Female | No | | Yes | FL resident | 04/22/20 |
| 6,339 | Broward | 49 | Female | No | | Yes | FL resident | 04/22/20 |
| 6,340 | Broward | 42 | Male | No | | Unknown | FL resident | 04/22/20 |
| 6,341 | Broward | 42 | Male | No | | Yes | FL resident | 04/22/20 |
| 6,342 | Broward | 31 | Female | No | | Unknown | FL resident | 04/22/20 |
| 6,343 | Broward | 56 | Male | No | | Unknown | FL resident | 04/22/20 |
| 6,344 | Broward | 56 | Male | No | | Yes | FL resident | 04/22/20 |
| 6,345 | Broward | 28 | Male | No | | No | FL resident | 04/22/20 |
| 6,346 | Broward | 25 | Male | No | | No | FL resident | 04/22/20 |
| 6,347 | Broward | 69 | Male | No | | Unknown | FL resident | 04/22/20 |
| 6,348 | Broward | 76 | Male | No | | Unknown | FL resident | 04/22/20 |
| 6,349 | Broward | 24 | Female | No | | Yes | FL resident | 04/22/20 |
| 6,350 | Broward | 37 | Male | No | | Yes | FL resident | 04/22/20 |
| 6,351 | Broward | 43 | Male | No | | Unknown | FL resident | 04/22/20 |
| 6,352 | Broward | 72 | Female | No | | Yes | FL resident | 04/22/20 |
| 6,353 | Broward | 34 | Female | No | | Yes | FL resident | 04/22/20 |
| 6,354 | Broward | 5 | Male | No | | Yes | FL resident | 04/22/20 |
| 6,355 | Broward | 49 | Male | Unknown | | Unknown | FL resident | 04/22/20 |
| 6,356 | Broward | 36 | Male | No | | Yes | FL resident | 04/22/20 |
| 6,357 | Broward | 2 | Female | No | | Yes | FL resident | 04/22/20 |
| 6,358 | Broward | 18 | Male | No | | Yes | FL resident | 04/22/20 |
| 6,359 | Broward | 42 | Male | No | | Yes | FL resident | 04/22/20 |
| 6,360 | Broward | 82 | Male | No | | Yes | FL resident | 04/22/20 |
| 6,361 | Broward | 75 | Female | No | | Yes | FL resident | 04/22/20 |

Coronavirus: line list of cases

Data through Jun 23, 2020 verified as of Jun 24, 2020 at 09:25 AM

Data in this report are provisional and subject to change.

| Case | County | Age | Gender | Travel related | Travel detail | Contact with a confirmed case | Jurisdiction | Date case counted |
|-------|---------|-----|--------|----------------|---------------|-------------------------------|--------------|-------------------|
| 6,362 | Broward | 26 | Male | No | | Yes | FL resident | 04/22/20 |
| 6,363 | Broward | 38 | Male | No | | Yes | FL resident | 04/22/20 |
| 6,364 | Broward | 47 | Male | No | | Yes | FL resident | 04/22/20 |
| 6,365 | Broward | 56 | Male | No | | Yes | FL resident | 04/22/20 |
| 6,366 | Broward | 71 | Female | No | | Yes | FL resident | 04/22/20 |
| 6,367 | Broward | 56 | Male | No | | Yes | FL resident | 04/22/20 |
| 6,368 | Broward | 57 | Female | No | | No | FL resident | 04/23/20 |
| 6,369 | Broward | 33 | Female | No | | No | FL resident | 04/23/20 |
| 6,370 | Broward | 32 | Male | No | | Yes | FL resident | 04/23/20 |
| 6,371 | Broward | 54 | Female | No | | Yes | FL resident | 04/23/20 |
| 6,372 | Broward | 45 | Male | No | | Yes | FL resident | 04/23/20 |
| 6,373 | Broward | 64 | Female | No | | Yes | FL resident | 04/23/20 |
| 6,374 | Broward | 69 | Male | No | | Yes | FL resident | 04/23/20 |
| 6,375 | Broward | 66 | Female | No | | Yes | FL resident | 04/23/20 |
| 6,376 | Broward | 40 | Female | No | | Yes | FL resident | 04/23/20 |
| 6,377 | Broward | 47 | Male | No | | No | FL resident | 04/23/20 |
| 6,378 | Broward | 77 | Male | No | | Unknown | FL resident | 04/23/20 |
| 6,379 | Broward | 58 | Male | No | | Unknown | FL resident | 04/23/20 |
| 6,380 | Broward | 9 | Female | No | | Yes | FL resident | 04/23/20 |
| 6,381 | Broward | 45 | Male | No | | Yes | FL resident | 04/23/20 |
| 6,382 | Broward | 26 | Male | No | | Unknown | FL resident | 04/23/20 |
| 6,383 | Broward | 53 | Male | No | | Yes | FL resident | 04/23/20 |
| 6,384 | Broward | 40 | Male | No | | Unknown | FL resident | 04/23/20 |
| 6,385 | Broward | 27 | Female | Yes | FL; JAMAICA | No | FL resident | 04/23/20 |
| 6,386 | Broward | 68 | Female | No | | Yes | FL resident | 04/23/20 |
| 6,387 | Broward | 31 | Male | No | | Yes | FL resident | 04/23/20 |
| 6,388 | Broward | 68 | Female | No | | Yes | FL resident | 04/23/20 |
| 6,389 | Broward | 47 | Male | No | | Yes | FL resident | 04/23/20 |
| 6,390 | Broward | 48 | Female | No | | Yes | FL resident | 04/23/20 |
| 6,391 | Broward | 38 | Male | No | | Unknown | FL resident | 04/23/20 |
| 6,392 | Broward | 36 | Male | No | | Unknown | FL resident | 04/23/20 |
| 6,393 | Broward | 64 | Female | No | | Yes | FL resident | 04/23/20 |
| 6,394 | Broward | 51 | Male | No | | No | FL resident | 04/23/20 |
| 6,395 | Broward | 65 | Female | No | | Yes | FL resident | 04/23/20 |
| 6,396 | Broward | 28 | Female | Yes | NY | Unknown | FL resident | 04/23/20 |
| 6,397 | Broward | 68 | Female | No | | Yes | FL resident | 04/23/20 |
| 6,398 | Broward | 42 | Female | No | | Yes | FL resident | 04/23/20 |
| 6,399 | Broward | 47 | Female | No | | Yes | FL resident | 04/23/20 |
| 6,400 | Broward | 48 | Female | No | | Yes | FL resident | 04/23/20 |
| 6,401 | Broward | 61 | Male | No | | Yes | FL resident | 04/23/20 |
| 6,402 | Broward | 52 | Female | No | | No | FL resident | 04/23/20 |
| 6,403 | Broward | 46 | Female | No | | Yes | FL resident | 04/23/20 |
| 6,404 | Broward | 26 | Female | No | | Yes | FL resident | 04/23/20 |
| 6,405 | Broward | 59 | Male | No | | Yes | FL resident | 04/23/20 |
| 6,406 | Broward | 42 | Female | No | | Unknown | FL resident | 04/23/20 |
| 6,407 | Broward | 33 | Female | No | | Unknown | FL resident | 04/23/20 |
| 6,408 | Broward | 32 | Male | Yes | MO | Yes | FL resident | 04/23/20 |
| 6,409 | Broward | 53 | Male | No | | Yes | FL resident | 04/23/20 |
| 6,410 | Broward | 18 | Female | No | | No | FL resident | 04/23/20 |
| 6,411 | Broward | 53 | Female | No | | Yes | FL resident | 04/23/20 |
| 6,412 | Broward | 47 | Male | No | | Yes | FL resident | 04/23/20 |
| 6,413 | Broward | 38 | Male | No | | Yes | FL resident | 04/23/20 |
| 6,414 | Broward | 29 | Male | No | | Yes | FL resident | 04/23/20 |
| 6,415 | Broward | 24 | Male | No | | Yes | FL resident | 04/23/20 |
| 6,416 | Broward | 33 | Female | No | | Unknown | FL resident | 04/23/20 |
| 6,417 | Broward | 72 | Male | No | | Yes | FL resident | 04/23/20 |
| 6,418 | Broward | 31 | Male | No | | Unknown | FL resident | 04/23/20 |
| 6,419 | Broward | 31 | Male | No | | No | FL resident | 04/23/20 |
| 6,420 | Broward | 64 | Male | No | | Yes | FL resident | 04/23/20 |
| 6,421 | Broward | 74 | Male | No | | Yes | FL resident | 04/23/20 |
| 6,422 | Broward | 82 | Female | No | | | FL resident | 04/23/20 |
| 6,423 | Broward | 36 | Female | No | | Yes | FL resident | 04/23/20 |

Coronavirus: line list of cases

Data through Jun 23, 2020 verified as of Jun 24, 2020 at 09:25 AM

Data in this report are provisional and subject to change.

| Case | County | Age | Gender | Travel related | Travel detail | Contact with a confirmed case | Jurisdiction | Date case counted |
|-------|---------|-----|--------|----------------|---------------|-------------------------------|--------------|-------------------|
| 6,424 | Broward | 39 | Female | No | | Yes | FL resident | 04/23/20 |
| 6,425 | Broward | 62 | Male | No | | No | FL resident | 04/23/20 |
| 6,426 | Broward | 19 | Male | No | | No | FL resident | 04/23/20 |
| 6,427 | Broward | 64 | Female | No | | Yes | FL resident | 04/23/20 |
| 6,428 | Broward | 31 | Female | No | | No | FL resident | 04/23/20 |
| 6,429 | Broward | 28 | Female | Yes | FL; PERU | Unknown | FL resident | 04/23/20 |
| 6,430 | Broward | 32 | Female | No | | No | FL resident | 04/23/20 |
| 6,431 | Broward | 68 | Male | No | | Yes | FL resident | 04/23/20 |
| 6,432 | Broward | 44 | Female | Yes | FL; JAMAICA | Yes | FL resident | 04/23/20 |
| 6,433 | Broward | 58 | Female | No | | Yes | FL resident | 04/23/20 |
| 6,434 | Broward | 70 | Female | No | | Yes | FL resident | 04/23/20 |
| 6,435 | Broward | 27 | Male | No | | Yes | FL resident | 04/23/20 |
| 6,436 | Broward | 76 | Female | No | | Unknown | FL resident | 04/23/20 |
| 6,437 | Broward | 80 | Female | No | | Yes | FL resident | 04/23/20 |
| 6,438 | Broward | 34 | Female | No | | Yes | FL resident | 04/23/20 |
| 6,439 | Broward | 87 | Female | No | | Unknown | FL resident | 04/23/20 |
| 6,440 | Broward | 87 | Male | No | | Unknown | FL resident | 04/23/20 |
| 6,441 | Broward | 26 | Male | No | | Yes | FL resident | 04/23/20 |
| 6,442 | Broward | 39 | Male | No | | No | FL resident | 04/23/20 |
| 6,443 | Broward | 91 | Male | No | | Yes | FL resident | 04/23/20 |
| 6,444 | Broward | 73 | Female | No | | Unknown | FL resident | 04/23/20 |
| 6,445 | Broward | 66 | Female | No | | Yes | FL resident | 04/23/20 |
| 6,446 | Broward | 73 | Male | No | | Yes | FL resident | 04/23/20 |
| 6,447 | Broward | 56 | Female | No | | | FL resident | 04/23/20 |
| 6,448 | Broward | 27 | Male | No | | Yes | FL resident | 04/23/20 |
| 6,449 | Broward | 34 | Female | No | | Yes | FL resident | 04/23/20 |
| 6,450 | Broward | 63 | Female | No | | Yes | FL resident | 04/23/20 |
| 6,451 | Broward | 82 | Female | No | | Unknown | FL resident | 04/23/20 |
| 6,452 | Broward | 40 | Male | No | | Unknown | FL resident | 04/23/20 |
| 6,453 | Broward | 36 | Male | No | | No | FL resident | 04/23/20 |
| 6,454 | Broward | 60 | Male | No | | Unknown | FL resident | 04/23/20 |
| 6,455 | Broward | 30 | Female | No | | Unknown | FL resident | 04/23/20 |
| 6,456 | Broward | 58 | Female | No | | Yes | FL resident | 04/23/20 |
| 6,457 | Broward | 39 | Female | No | | Yes | FL resident | 04/23/20 |
| 6,458 | Broward | 61 | Female | No | | Yes | FL resident | 04/23/20 |
| 6,459 | Broward | 29 | Female | No | | Yes | FL resident | 04/23/20 |
| 6,460 | Broward | 58 | Female | No | | Yes | FL resident | 04/23/20 |
| 6,461 | Broward | 41 | Male | No | | Yes | FL resident | 04/23/20 |
| 6,462 | Broward | 54 | Female | No | | Yes | FL resident | 04/23/20 |
| 6,463 | Broward | 58 | Female | No | | Yes | FL resident | 04/23/20 |
| 6,464 | Broward | 26 | Female | No | | Yes | FL resident | 04/23/20 |
| 6,465 | Broward | 28 | Male | No | | Yes | FL resident | 04/23/20 |
| 6,466 | Broward | 48 | Male | No | | No | FL resident | 04/23/20 |
| 6,467 | Broward | 46 | Male | No | | No | FL resident | 04/23/20 |
| 6,468 | Broward | 40 | Female | No | | Unknown | FL resident | 04/23/20 |
| 6,469 | Broward | 95 | Female | No | | Unknown | FL resident | 04/23/20 |
| 6,470 | Broward | 31 | Male | No | | Yes | FL resident | 04/23/20 |
| 6,471 | Broward | 58 | Female | No | | Yes | FL resident | 04/23/20 |
| 6,472 | Broward | 34 | Female | No | | Yes | FL resident | 04/23/20 |
| 6,473 | Broward | 18 | Female | Yes | FL; NY | Yes | FL resident | 04/23/20 |
| 6,474 | Broward | 46 | Male | No | | Yes | FL resident | 04/23/20 |
| 6,475 | Broward | 51 | Female | No | | Yes | FL resident | 04/23/20 |
| 6,476 | Broward | 49 | Male | No | | Yes | FL resident | 04/23/20 |
| 6,477 | Broward | 79 | Female | No | | Yes | FL resident | 04/23/20 |
| 6,478 | Broward | 48 | Female | No | | No | FL resident | 04/23/20 |
| 6,479 | Broward | 19 | Female | No | | No | FL resident | 04/23/20 |
| 6,480 | Broward | 47 | Female | No | | Yes | FL resident | 04/23/20 |
| 6,481 | Broward | 51 | Female | No | | Unknown | FL resident | 04/23/20 |
| 6,482 | Broward | 24 | Male | No | | Unknown | FL resident | 04/23/20 |
| 6,483 | Broward | 70 | Male | No | | Yes | FL resident | 04/23/20 |
| 6,484 | Broward | 45 | Male | No | | Yes | FL resident | 04/23/20 |
| 6,485 | Broward | 37 | Female | No | | Yes | FL resident | 04/23/20 |

Coronavirus: line list of cases

Data through Jun 23, 2020 verified as of Jun 24, 2020 at 09:25 AM

Data in this report are provisional and subject to change.

| Case | County | Age | Gender | Travel related | Travel detail | Contact with a confirmed case | Jurisdiction | Date case counted |
|-------|---------|-----|--------|----------------|---------------|-------------------------------|--------------|-------------------|
| 6,486 | Broward | 50 | Female | No | | Unknown | FL resident | 04/23/20 |
| 6,487 | Broward | 45 | Female | No | | Unknown | FL resident | 04/23/20 |
| 6,488 | Broward | 39 | Female | No | | Unknown | FL resident | 04/23/20 |
| 6,489 | Broward | 62 | Female | No | | Unknown | FL resident | 04/23/20 |
| 6,490 | Broward | 33 | Female | No | | Unknown | FL resident | 04/23/20 |
| 6,491 | Broward | 58 | Female | No | | Yes | FL resident | 04/23/20 |
| 6,492 | Broward | 57 | Female | No | | Yes | FL resident | 04/23/20 |
| 6,493 | Broward | 45 | Female | No | | Unknown | FL resident | 04/23/20 |
| 6,494 | Broward | 61 | Male | No | | Yes | FL resident | 04/23/20 |
| 6,495 | Broward | 34 | Male | No | | Unknown | FL resident | 04/23/20 |
| 6,496 | Broward | 66 | Female | No | | Yes | FL resident | 04/23/20 |
| 6,497 | Broward | 28 | Male | No | | Yes | FL resident | 04/23/20 |
| 6,498 | Broward | 55 | Female | No | | Yes | FL resident | 04/23/20 |
| 6,499 | Broward | 27 | Female | No | | No | FL resident | 04/23/20 |
| 6,500 | Broward | 23 | Female | No | | Yes | FL resident | 04/23/20 |
| 6,501 | Broward | 34 | Male | No | | Yes | FL resident | 04/23/20 |
| 6,502 | Broward | 38 | Male | No | | Unknown | FL resident | 04/23/20 |
| 6,503 | Broward | 42 | Male | No | | No | FL resident | 04/23/20 |
| 6,504 | Broward | 34 | Female | No | | Yes | FL resident | 04/23/20 |
| 6,505 | Broward | 58 | Female | No | | Yes | FL resident | 04/23/20 |
| 6,506 | Broward | 46 | Female | No | | No | FL resident | 04/23/20 |
| 6,507 | Broward | 49 | Male | No | | No | FL resident | 04/23/20 |
| 6,508 | Broward | 60 | Male | No | | Yes | FL resident | 04/23/20 |
| 6,509 | Broward | 41 | Male | No | | No | FL resident | 04/23/20 |
| 6,510 | Broward | 22 | Female | No | | Yes | FL resident | 04/23/20 |
| 6,511 | Broward | 55 | Male | No | | No | FL resident | 04/23/20 |
| 6,512 | Broward | 50 | Male | No | | Yes | FL resident | 04/23/20 |
| 6,513 | Broward | 38 | Female | No | | Yes | FL resident | 04/23/20 |
| 6,514 | Broward | 31 | Female | No | | Unknown | FL resident | 04/23/20 |
| 6,515 | Broward | 64 | Female | No | | Yes | FL resident | 04/23/20 |
| 6,516 | Broward | 30 | Female | No | | Unknown | FL resident | 04/23/20 |
| 6,517 | Broward | 48 | Female | No | | Unknown | FL resident | 04/23/20 |
| 6,518 | Broward | 57 | Female | No | | Unknown | FL resident | 04/23/20 |
| 6,519 | Broward | 57 | Female | No | | Unknown | FL resident | 04/23/20 |
| 6,520 | Broward | 44 | Female | No | | Unknown | FL resident | 04/23/20 |
| 6,521 | Broward | 53 | Female | No | | Unknown | FL resident | 04/23/20 |
| 6,522 | Broward | 54 | Female | No | | Unknown | FL resident | 04/23/20 |
| 6,523 | Broward | 76 | Female | No | | Unknown | FL resident | 04/23/20 |
| 6,524 | Broward | 54 | Male | Yes | DC; FL | Unknown | FL resident | 04/23/20 |
| 6,525 | Broward | 49 | Male | No | | Yes | FL resident | 04/23/20 |
| 6,526 | Broward | 87 | Female | No | | Unknown | FL resident | 04/23/20 |
| 6,527 | Broward | 96 | Female | No | | Unknown | FL resident | 04/23/20 |
| 6,528 | Broward | 98 | Female | No | | Unknown | FL resident | 04/23/20 |
| 6,529 | Broward | 73 | Female | No | | Unknown | FL resident | 04/23/20 |
| 6,530 | Broward | 93 | Female | No | | Unknown | FL resident | 04/23/20 |
| 6,531 | Broward | 61 | Female | No | | Unknown | FL resident | 04/23/20 |
| 6,532 | Broward | 86 | Female | No | | Unknown | FL resident | 04/23/20 |
| 6,533 | Broward | 66 | Female | No | | Unknown | FL resident | 04/23/20 |
| 6,534 | Broward | 97 | Female | No | | Unknown | FL resident | 04/23/20 |
| 6,535 | Broward | 82 | Female | No | | Unknown | FL resident | 04/23/20 |
| 6,536 | Broward | 83 | Male | No | | Unknown | FL resident | 04/23/20 |
| 6,537 | Broward | 80 | Male | No | | Unknown | FL resident | 04/23/20 |
| 6,538 | Broward | 85 | Male | No | | Unknown | FL resident | 04/23/20 |
| 6,539 | Broward | 77 | Female | No | | Unknown | FL resident | 04/23/20 |
| 6,540 | Broward | 86 | Female | No | | Unknown | FL resident | 04/23/20 |
| 6,541 | Broward | 66 | Female | No | | Unknown | FL resident | 04/23/20 |
| 6,542 | Broward | 33 | Female | No | | Yes | FL resident | 04/23/20 |
| 6,543 | Broward | 75 | Female | No | | Unknown | FL resident | 04/23/20 |
| 6,544 | Broward | 55 | Female | No | | Yes | FL resident | 04/23/20 |
| 6,545 | Broward | 19 | Male | No | | Yes | FL resident | 04/23/20 |
| 6,546 | Broward | 82 | Male | No | | Yes | FL resident | 04/23/20 |
| 6,547 | Broward | 49 | Male | No | | Yes | FL resident | 04/23/20 |

Coronavirus: line list of cases

Data through Jun 23, 2020 verified as of Jun 24, 2020 at 09:25 AM

Data in this report are provisional and subject to change.

| Case | County | Age | Gender | Travel related | Travel detail | Contact with a confirmed case | Jurisdiction | Date case counted |
|-------|---------|-----|--------|----------------|---------------|-------------------------------|--------------|-------------------|
| 6,548 | Broward | 41 | Female | No | | Yes | FL resident | 04/23/20 |
| 6,549 | Broward | 61 | Female | No | | Yes | FL resident | 04/23/20 |
| 6,550 | Broward | 95 | Female | No | | Yes | FL resident | 04/23/20 |
| 6,551 | Broward | 29 | Female | No | | Yes | FL resident | 04/23/20 |
| 6,552 | Broward | 29 | Male | No | | Yes | FL resident | 04/23/20 |
| 6,553 | Broward | 20 | Male | No | | Yes | FL resident | 04/23/20 |
| 6,554 | Broward | 36 | Female | No | | Yes | FL resident | 04/23/20 |
| 6,555 | Broward | 54 | Male | No | | Yes | FL resident | 04/23/20 |
| 6,556 | Broward | 0 | Male | No | | Yes | FL resident | 04/23/20 |
| 6,557 | Broward | 56 | Female | No | | Yes | FL resident | 04/23/20 |
| 6,558 | Broward | 62 | Female | No | | Yes | FL resident | 04/23/20 |
| 6,559 | Broward | 37 | Female | No | | Yes | FL resident | 04/23/20 |
| 6,560 | Broward | 21 | Male | No | | Yes | FL resident | 04/23/20 |
| 6,561 | Broward | 14 | Female | No | | Yes | FL resident | 04/23/20 |
| 6,562 | Broward | 66 | Female | No | | Yes | FL resident | 04/23/20 |
| 6,563 | Broward | 46 | Male | No | | Yes | FL resident | 04/23/20 |
| 6,564 | Broward | 64 | Male | No | | Unknown | FL resident | 04/23/20 |
| 6,565 | Broward | 92 | Female | No | | Yes | FL resident | 04/23/20 |
| 6,566 | Broward | 87 | Female | No | | No | FL resident | 04/23/20 |
| 6,567 | Broward | 33 | Male | No | | Yes | FL resident | 04/23/20 |
| 6,568 | Broward | 65 | Female | No | | Yes | FL resident | 04/23/20 |
| 6,569 | Broward | 43 | Male | No | | Yes | FL resident | 04/23/20 |
| 6,570 | Broward | 55 | Female | No | | No | FL resident | 04/23/20 |
| 6,571 | Broward | 27 | Male | No | | Yes | FL resident | 04/23/20 |
| 6,572 | Broward | 14 | Female | Yes | FL; NY | Yes | FL resident | 04/23/20 |
| 6,573 | Broward | 36 | Male | No | | Yes | FL resident | 04/23/20 |
| 6,574 | Broward | 9 | Male | Yes | FL; NY | Yes | FL resident | 04/23/20 |
| 6,575 | Broward | 19 | Female | No | | No | FL resident | 04/23/20 |
| 6,576 | Broward | 22 | Female | No | | Yes | FL resident | 04/23/20 |
| 6,577 | Broward | 21 | Male | No | | Yes | FL resident | 04/23/20 |
| 6,578 | Broward | 16 | Female | No | | Yes | FL resident | 04/23/20 |
| 6,579 | Broward | 46 | Female | No | | Yes | FL resident | 04/23/20 |
| 6,580 | Broward | 21 | Male | Yes | FL; NY | Unknown | FL resident | 04/23/20 |
| 6,581 | Broward | 16 | Male | No | | Yes | FL resident | 04/23/20 |
| 6,582 | Broward | 56 | Male | No | | No | FL resident | 04/23/20 |
| 6,583 | Broward | 53 | Male | No | | Yes | FL resident | 04/23/20 |
| 6,584 | Broward | 27 | Male | No | | Yes | FL resident | 04/23/20 |
| 6,585 | Broward | 34 | Female | No | | Yes | FL resident | 04/23/20 |
| 6,586 | Broward | 37 | Female | No | | Yes | FL resident | 04/24/20 |
| 6,587 | Broward | 60 | Female | No | | Yes | FL resident | 04/24/20 |
| 6,588 | Broward | 50 | Male | No | | Yes | FL resident | 04/24/20 |
| 6,589 | Broward | 65 | Female | No | | Yes | FL resident | 04/24/20 |
| 6,590 | Broward | 27 | Male | No | | No | FL resident | 04/24/20 |
| 6,591 | Broward | 79 | Male | No | | Yes | FL resident | 04/24/20 |
| 6,592 | Broward | 73 | Male | No | | Yes | FL resident | 04/24/20 |
| 6,593 | Broward | 68 | Male | No | | Unknown | FL resident | 04/24/20 |
| 6,594 | Broward | 58 | Female | No | | Yes | FL resident | 04/24/20 |
| 6,595 | Broward | 50 | Male | No | | Yes | FL resident | 04/24/20 |
| 6,596 | Broward | 48 | Female | No | | Yes | FL resident | 04/24/20 |
| 6,597 | Broward | 58 | Male | No | | No | FL resident | 04/24/20 |
| 6,598 | Broward | 22 | Female | No | | Yes | FL resident | 04/24/20 |
| 6,599 | Broward | 30 | Male | No | | Yes | FL resident | 04/24/20 |
| 6,600 | Broward | 34 | Female | No | | Yes | FL resident | 04/24/20 |
| 6,601 | Broward | 38 | Female | No | | Unknown | FL resident | 04/24/20 |
| 6,602 | Broward | 78 | Female | No | | No | FL resident | 04/24/20 |
| 6,603 | Broward | 71 | Female | No | | Yes | FL resident | 04/24/20 |
| 6,604 | Broward | 95 | Female | No | | No | FL resident | 04/24/20 |
| 6,605 | Broward | 98 | Female | No | | Unknown | FL resident | 04/24/20 |
| 6,606 | Broward | 16 | Female | No | | Yes | FL resident | 04/24/20 |
| 6,607 | Broward | 4 | Female | No | | Yes | FL resident | 04/24/20 |
| 6,608 | Broward | 60 | Female | No | | Unknown | FL resident | 04/24/20 |
| 6,609 | Broward | 83 | Female | No | | Unknown | FL resident | 04/24/20 |

Coronavirus: line list of cases

Data through Jun 23, 2020 verified as of Jun 24, 2020 at 09:25 AM

Data in this report are provisional and subject to change.

| Case | County | Age | Gender | Travel related | Travel detail | Contact with a confirmed case | Jurisdiction | Date case counted |
|-------|---------|-----|--------|----------------|-------------------|-------------------------------|--------------|-------------------|
| 6,610 | Broward | 66 | Female | No | | Unknown | FL resident | 04/24/20 |
| 6,611 | Broward | 57 | Female | No | | Yes | FL resident | 04/24/20 |
| 6,612 | Broward | 39 | Female | No | | Yes | FL resident | 04/24/20 |
| 6,613 | Broward | 28 | Female | No | | Yes | FL resident | 04/24/20 |
| 6,614 | Broward | 71 | Female | No | | No | FL resident | 04/24/20 |
| 6,615 | Broward | 44 | Female | No | | Unknown | FL resident | 04/24/20 |
| 6,616 | Broward | 67 | Male | No | | Unknown | FL resident | 04/24/20 |
| 6,617 | Broward | 53 | Male | No | | Yes | FL resident | 04/24/20 |
| 6,618 | Broward | 32 | Male | No | | Yes | FL resident | 04/24/20 |
| 6,619 | Broward | 48 | Male | No | | No | FL resident | 04/24/20 |
| 6,620 | Broward | 29 | Female | No | | Yes | FL resident | 04/24/20 |
| 6,621 | Broward | 32 | Female | No | | Unknown | FL resident | 04/24/20 |
| 6,622 | Broward | 91 | Female | No | | Unknown | FL resident | 04/24/20 |
| 6,623 | Broward | 54 | Female | No | | Yes | FL resident | 04/24/20 |
| 6,624 | Broward | 71 | Female | No | | Unknown | FL resident | 04/24/20 |
| 6,625 | Broward | 27 | Male | No | | Yes | FL resident | 04/24/20 |
| 6,626 | Broward | 33 | Female | No | | Yes | FL resident | 04/24/20 |
| 6,627 | Broward | 42 | Female | No | | Yes | FL resident | 04/24/20 |
| 6,628 | Broward | 71 | Male | No | | Yes | FL resident | 04/24/20 |
| 6,629 | Broward | 59 | Male | No | | Yes | FL resident | 04/24/20 |
| 6,630 | Broward | 33 | Male | No | | Yes | FL resident | 04/24/20 |
| 6,631 | Broward | 36 | Female | No | | No | FL resident | 04/24/20 |
| 6,632 | Broward | 63 | Male | No | | Yes | FL resident | 04/24/20 |
| 6,633 | Broward | 29 | Male | No | | No | FL resident | 04/24/20 |
| 6,634 | Broward | 58 | Male | No | | Yes | FL resident | 04/24/20 |
| 6,635 | Broward | 19 | Male | No | | No | FL resident | 04/24/20 |
| 6,636 | Broward | 42 | Male | No | | Yes | FL resident | 04/24/20 |
| 6,637 | Broward | 40 | Male | Yes | CO; ITALY; MS; NY | Unknown | FL resident | 04/24/20 |
| 6,638 | Broward | 46 | Male | No | | Yes | FL resident | 04/24/20 |
| 6,639 | Broward | 51 | Male | Yes | FL; TX | Yes | FL resident | 04/24/20 |
| 6,640 | Broward | 52 | Male | No | | Yes | FL resident | 04/24/20 |
| 6,641 | Broward | 41 | Female | No | | Yes | FL resident | 04/24/20 |
| 6,642 | Broward | 47 | Female | No | | Unknown | FL resident | 04/24/20 |
| 6,643 | Broward | 55 | Female | No | | Unknown | FL resident | 04/24/20 |
| 6,644 | Broward | 79 | Female | No | | No | FL resident | 04/24/20 |
| 6,645 | Broward | 36 | Male | No | | No | FL resident | 04/24/20 |
| 6,646 | Broward | 72 | Male | No | | Yes | FL resident | 04/24/20 |
| 6,647 | Broward | 59 | Female | No | | Yes | FL resident | 04/24/20 |
| 6,648 | Broward | 28 | Female | No | | Unknown | FL resident | 04/24/20 |
| 6,649 | Broward | 64 | Male | No | | No | FL resident | 04/24/20 |
| 6,650 | Broward | 18 | Female | No | | No | FL resident | 04/24/20 |
| 6,651 | Broward | 37 | Female | No | | Yes | FL resident | 04/24/20 |
| 6,652 | Broward | 58 | Male | No | | No | FL resident | 04/24/20 |
| 6,653 | Broward | 57 | Female | No | | Yes | FL resident | 04/24/20 |
| 6,654 | Broward | 85 | Male | No | | Unknown | FL resident | 04/24/20 |
| 6,655 | Broward | 62 | Male | No | | Unknown | FL resident | 04/24/20 |
| 6,656 | Broward | 89 | Female | No | | Yes | FL resident | 04/24/20 |
| 6,657 | Broward | 80 | Female | No | | Unknown | FL resident | 04/24/20 |
| 6,658 | Broward | 66 | Male | No | | No | FL resident | 04/24/20 |
| 6,659 | Broward | 80 | Male | No | | Yes | FL resident | 04/24/20 |
| 6,660 | Broward | 66 | Male | No | | No | FL resident | 04/24/20 |
| 6,661 | Broward | 40 | Female | No | | Yes | FL resident | 04/24/20 |
| 6,662 | Broward | 25 | Male | No | | Unknown | FL resident | 04/24/20 |
| 6,663 | Broward | 93 | Male | No | | Unknown | FL resident | 04/24/20 |
| 6,664 | Broward | 77 | Female | No | | Yes | FL resident | 04/24/20 |
| 6,665 | Broward | 27 | Female | No | | Yes | FL resident | 04/24/20 |
| 6,666 | Broward | 35 | Female | No | | No | FL resident | 04/24/20 |
| 6,667 | Broward | 35 | Female | No | | Yes | FL resident | 04/24/20 |
| 6,668 | Broward | 73 | Female | No | | Yes | FL resident | 04/24/20 |
| 6,669 | Broward | 84 | Female | No | | Unknown | FL resident | 04/24/20 |
| 6,670 | Broward | 69 | Female | No | | Yes | FL resident | 04/24/20 |
| 6,671 | Broward | 45 | Female | No | | Unknown | FL resident | 04/24/20 |

Coronavirus: line list of cases

Data through Jun 23, 2020 verified as of Jun 24, 2020 at 09:25 AM

Data in this report are provisional and subject to change.

| Case | County | Age | Gender | Travel related | Travel detail | Contact with a confirmed case | Jurisdiction | Date case counted |
|-------|---------|-----|--------|----------------|---------------|-------------------------------|--------------|-------------------|
| 6,672 | Broward | 33 | Male | No | | Yes | FL resident | 04/24/20 |
| 6,673 | Broward | 57 | Female | No | | Yes | FL resident | 04/24/20 |
| 6,674 | Broward | 60 | Female | No | | Yes | FL resident | 04/24/20 |
| 6,675 | Broward | 50 | Female | No | | No | FL resident | 04/24/20 |
| 6,676 | Broward | 18 | Male | No | | Yes | FL resident | 04/24/20 |
| 6,677 | Broward | 50 | Female | Yes | FL; NY | Yes | FL resident | 04/24/20 |
| 6,678 | Broward | 67 | Female | No | | Yes | FL resident | 04/24/20 |
| 6,679 | Broward | 31 | Male | No | | Unknown | FL resident | 04/24/20 |
| 6,680 | Broward | 32 | Female | Yes | FL; NY | Unknown | FL resident | 04/24/20 |
| 6,681 | Broward | 45 | Female | No | | Yes | FL resident | 04/24/20 |
| 6,682 | Broward | 44 | Female | No | | No | FL resident | 04/24/20 |
| 6,683 | Broward | 67 | Female | No | | Yes | FL resident | 04/24/20 |
| 6,684 | Broward | 57 | Female | No | | No | FL resident | 04/25/20 |
| 6,685 | Broward | 54 | Female | No | | Unknown | FL resident | 04/25/20 |
| 6,686 | Broward | 51 | Male | No | | No | FL resident | 04/25/20 |
| 6,687 | Broward | 51 | Male | No | | Yes | FL resident | 04/25/20 |
| 6,688 | Broward | 54 | Female | No | | Yes | FL resident | 04/25/20 |
| 6,689 | Broward | 67 | Female | No | | Unknown | FL resident | 04/25/20 |
| 6,690 | Broward | 14 | Female | No | | Yes | FL resident | 04/25/20 |
| 6,691 | Broward | 5 | Female | No | | Yes | FL resident | 04/25/20 |
| 6,692 | Broward | 12 | Male | No | | Yes | FL resident | 04/25/20 |
| 6,693 | Broward | 8 | Male | No | | Yes | FL resident | 04/25/20 |
| 6,694 | Broward | 32 | Female | No | | Yes | FL resident | 04/25/20 |
| 6,695 | Broward | 30 | Male | No | | Yes | FL resident | 04/25/20 |
| 6,696 | Broward | 68 | Female | No | | Yes | FL resident | 04/25/20 |
| 6,697 | Broward | 37 | Female | No | | Unknown | FL resident | 04/25/20 |
| 6,698 | Broward | 66 | Female | No | | Unknown | FL resident | 04/25/20 |
| 6,699 | Broward | 86 | Female | No | | Yes | FL resident | 04/25/20 |
| 6,700 | Broward | 41 | Male | No | | Yes | FL resident | 04/25/20 |
| 6,701 | Broward | 57 | Male | No | | Yes | FL resident | 04/25/20 |
| 6,702 | Broward | 60 | Female | No | | Unknown | FL resident | 04/25/20 |
| 6,703 | Broward | 40 | Female | No | | Yes | FL resident | 04/25/20 |
| 6,704 | Broward | 48 | Female | No | | Yes | FL resident | 04/25/20 |
| 6,705 | Broward | 24 | Female | No | | No | FL resident | 04/25/20 |
| 6,706 | Broward | 50 | Male | No | | Yes | FL resident | 04/25/20 |
| 6,707 | Broward | 53 | Female | No | | Yes | FL resident | 04/25/20 |
| 6,708 | Broward | 81 | Male | No | | Unknown | FL resident | 04/25/20 |
| 6,709 | Broward | 91 | Male | No | | No | FL resident | 04/25/20 |
| 6,710 | Broward | 61 | Male | No | | Yes | FL resident | 04/25/20 |
| 6,711 | Broward | 55 | Male | No | | Unknown | FL resident | 04/25/20 |
| 6,712 | Broward | 61 | Female | No | | No | FL resident | 04/25/20 |
| 6,713 | Broward | 46 | Male | No | | Yes | FL resident | 04/25/20 |
| 6,714 | Broward | 56 | Male | No | | No | FL resident | 04/25/20 |
| 6,715 | Broward | 32 | Female | No | | Yes | FL resident | 04/25/20 |
| 6,716 | Broward | 49 | Female | No | | Yes | FL resident | 04/25/20 |
| 6,717 | Broward | 50 | Female | Yes | WA | Yes | FL resident | 04/25/20 |
| 6,718 | Broward | 32 | Male | No | | Yes | FL resident | 04/25/20 |
| 6,719 | Broward | 57 | Female | No | | Yes | FL resident | 04/25/20 |
| 6,720 | Broward | 30 | Male | Yes | GA | Yes | FL resident | 04/25/20 |
| 6,721 | Broward | 57 | Male | Yes | GA | Yes | FL resident | 04/25/20 |
| 6,722 | Broward | 52 | Female | No | | No | FL resident | 04/25/20 |
| 6,723 | Broward | 80 | Female | No | | Yes | FL resident | 04/25/20 |
| 6,724 | Broward | 63 | Female | No | | Yes | FL resident | 04/25/20 |
| 6,725 | Broward | 26 | Female | No | | Yes | FL resident | 04/25/20 |
| 6,726 | Broward | 57 | Male | No | | Yes | FL resident | 04/25/20 |
| 6,727 | Broward | 49 | Female | No | | Yes | FL resident | 04/25/20 |
| 6,728 | Broward | 44 | Female | No | | Yes | FL resident | 04/25/20 |
| 6,729 | Broward | 86 | Male | No | | Unknown | FL resident | 04/25/20 |
| 6,730 | Broward | 76 | Female | No | | Yes | FL resident | 04/25/20 |
| 6,731 | Broward | 47 | Male | No | | No | FL resident | 04/25/20 |
| 6,732 | Broward | 31 | Female | No | | Yes | FL resident | 04/25/20 |
| 6,733 | Broward | 60 | Female | No | | Yes | FL resident | 04/25/20 |

Coronavirus: line list of cases

Data through Jun 23, 2020 verified as of Jun 24, 2020 at 09:25 AM

Data in this report are provisional and subject to change.

| Case | County | Age | Gender | Travel related | Travel detail | Contact with a confirmed case | Jurisdiction | Date case counted |
|-------|---------|-----|--------|----------------|----------------|-------------------------------|--------------|-------------------|
| 6,734 | Broward | 48 | Female | No | | Yes | FL resident | 04/25/20 |
| 6,735 | Broward | 21 | Male | No | | Yes | FL resident | 04/25/20 |
| 6,736 | Broward | 38 | Male | No | | No | FL resident | 04/25/20 |
| 6,737 | Broward | 23 | Male | No | | No | FL resident | 04/25/20 |
| 6,738 | Broward | 46 | Female | Yes | FL; TX | Yes | FL resident | 04/25/20 |
| 6,739 | Broward | 25 | Male | No | | Yes | FL resident | 04/25/20 |
| 6,740 | Broward | 40 | Male | No | | Yes | FL resident | 04/25/20 |
| 6,741 | Broward | 68 | Male | No | | Yes | FL resident | 04/25/20 |
| 6,742 | Broward | 57 | Female | No | | Yes | FL resident | 04/25/20 |
| 6,743 | Broward | 57 | Female | No | | Yes | FL resident | 04/25/20 |
| 6,744 | Broward | 70 | Female | No | | Yes | FL resident | 04/25/20 |
| 6,745 | Broward | 37 | Female | No | | Yes | FL resident | 04/25/20 |
| 6,746 | Broward | 57 | Male | No | | Yes | FL resident | 04/25/20 |
| 6,747 | Broward | 48 | Female | No | | Unknown | FL resident | 04/25/20 |
| 6,748 | Broward | 57 | Male | No | | Yes | FL resident | 04/25/20 |
| 6,749 | Broward | 29 | Female | Yes | NE | Yes | FL resident | 04/25/20 |
| 6,750 | Broward | 36 | Female | No | | Yes | FL resident | 04/25/20 |
| 6,751 | Broward | 41 | Male | No | | Unknown | FL resident | 04/25/20 |
| 6,752 | Broward | 54 | Female | No | | Yes | FL resident | 04/25/20 |
| 6,753 | Broward | 27 | Female | No | | Yes | FL resident | 04/25/20 |
| 6,754 | Broward | 10 | Female | No | | Yes | FL resident | 04/25/20 |
| 6,755 | Broward | 77 | Male | No | | Unknown | FL resident | 04/25/20 |
| 6,756 | Broward | 10 | Female | No | | Yes | FL resident | 04/25/20 |
| 6,757 | Broward | 40 | Female | No | | Yes | FL resident | 04/25/20 |
| 6,758 | Broward | 63 | Female | No | | Yes | FL resident | 04/25/20 |
| 6,759 | Broward | 23 | Male | No | | Yes | FL resident | 04/25/20 |
| 6,760 | Broward | 69 | Female | No | | Unknown | FL resident | 04/25/20 |
| 6,761 | Broward | 80 | Male | No | | Unknown | FL resident | 04/25/20 |
| 6,762 | Broward | 39 | Male | No | | Yes | FL resident | 04/25/20 |
| 6,763 | Broward | 40 | Female | Yes | FL; NC; PA; TN | Yes | FL resident | 04/25/20 |
| 6,764 | Broward | 21 | Female | No | | Yes | FL resident | 04/25/20 |
| 6,765 | Broward | 51 | Male | No | | Unknown | FL resident | 04/25/20 |
| 6,766 | Broward | 72 | Female | No | | Yes | FL resident | 04/25/20 |
| 6,767 | Broward | 78 | Female | No | | Unknown | FL resident | 04/25/20 |
| 6,768 | Broward | 79 | Female | No | | Unknown | FL resident | 04/25/20 |
| 6,769 | Broward | 63 | Male | No | | Unknown | FL resident | 04/25/20 |
| 6,770 | Broward | 60 | Male | No | | Yes | FL resident | 04/25/20 |
| 6,771 | Broward | 37 | Female | No | | Yes | FL resident | 04/25/20 |
| 6,772 | Broward | 24 | Female | No | | Yes | FL resident | 04/25/20 |
| 6,773 | Broward | 57 | Male | No | | Yes | FL resident | 04/25/20 |
| 6,774 | Broward | 29 | Female | No | | Unknown | FL resident | 04/25/20 |
| 6,775 | Broward | 36 | Female | No | | Unknown | FL resident | 04/25/20 |
| 6,776 | Broward | 65 | Female | No | | No | FL resident | 04/25/20 |
| 6,777 | Broward | 61 | Male | No | | Unknown | FL resident | 04/25/20 |
| 6,778 | Broward | 17 | Female | No | | Yes | FL resident | 04/25/20 |
| 6,779 | Broward | 42 | Male | No | | Yes | FL resident | 04/25/20 |
| 6,780 | Broward | 48 | Male | No | | Yes | FL resident | 04/25/20 |
| 6,781 | Broward | 67 | Female | No | | Yes | FL resident | 04/25/20 |
| 6,782 | Broward | 74 | Male | No | | Unknown | FL resident | 04/25/20 |
| 6,783 | Broward | 17 | Male | No | | Yes | FL resident | 04/25/20 |
| 6,784 | Broward | 72 | Male | No | | Yes | FL resident | 04/25/20 |
| 6,785 | Broward | 73 | Male | No | | Yes | FL resident | 04/25/20 |
| 6,786 | Broward | 58 | Female | No | | Unknown | FL resident | 04/26/20 |
| 6,787 | Broward | 30 | Male | No | | No | FL resident | 04/26/20 |
| 6,788 | Broward | 15 | Male | No | | Unknown | FL resident | 04/26/20 |
| 6,789 | Broward | 39 | Female | No | | Yes | FL resident | 04/26/20 |
| 6,790 | Broward | 55 | Male | No | | Yes | FL resident | 04/26/20 |
| 6,791 | Broward | 77 | Male | No | | Yes | FL resident | 04/26/20 |
| 6,792 | Broward | 75 | Male | No | | No | FL resident | 04/26/20 |
| 6,793 | Broward | 40 | Male | No | | Yes | FL resident | 04/26/20 |
| 6,794 | Broward | 29 | Female | No | | Yes | FL resident | 04/26/20 |
| 6,795 | Broward | 60 | Female | No | | Yes | FL resident | 04/26/20 |

Coronavirus: line list of cases

Data through Jun 23, 2020 verified as of Jun 24, 2020 at 09:25 AM

Data in this report are provisional and subject to change.

| Case | County | Age | Gender | Travel related | Travel detail | Contact with a confirmed case | Jurisdiction | Date case counted |
|-------|---------|-----|--------|----------------|---------------|-------------------------------|--------------|-------------------|
| 6,796 | Broward | 29 | Female | No | | Yes | FL resident | 04/26/20 |
| 6,797 | Broward | 25 | Female | No | | Yes | FL resident | 04/26/20 |
| 6,798 | Broward | 54 | Female | No | | Yes | FL resident | 04/26/20 |
| 6,799 | Broward | 49 | Male | No | | Unknown | FL resident | 04/26/20 |
| 6,800 | Broward | 60 | Male | No | | Yes | FL resident | 04/26/20 |
| 6,801 | Broward | 63 | Female | No | | Yes | FL resident | 04/26/20 |
| 6,802 | Broward | 45 | Female | No | | Yes | FL resident | 04/26/20 |
| 6,803 | Broward | 38 | Male | No | | Unknown | FL resident | 04/26/20 |
| 6,804 | Broward | 36 | Female | No | | Unknown | FL resident | 04/26/20 |
| 6,805 | Broward | 53 | Male | No | | Yes | FL resident | 04/26/20 |
| 6,806 | Broward | 47 | Male | No | | Yes | FL resident | 04/26/20 |
| 6,807 | Broward | 55 | Female | No | | Unknown | FL resident | 04/26/20 |
| 6,808 | Broward | 54 | Female | No | | Yes | FL resident | 04/26/20 |
| 6,809 | Broward | 34 | Male | No | | No | FL resident | 04/26/20 |
| 6,810 | Broward | 19 | Female | No | | Yes | FL resident | 04/26/20 |
| 6,811 | Broward | 21 | Female | No | | Unknown | FL resident | 04/26/20 |
| 6,812 | Broward | 61 | Female | No | | Yes | FL resident | 04/26/20 |
| 6,813 | Broward | 25 | Male | No | | Yes | FL resident | 04/26/20 |
| 6,814 | Broward | 29 | Female | No | | Yes | FL resident | 04/26/20 |
| 6,815 | Broward | 12 | Male | No | | Yes | FL resident | 04/26/20 |
| 6,816 | Broward | 37 | Male | No | | No | FL resident | 04/26/20 |
| 6,817 | Broward | 22 | Male | No | | Yes | FL resident | 04/26/20 |
| 6,818 | Broward | 59 | Female | No | | Yes | FL resident | 04/26/20 |
| 6,819 | Broward | 36 | Female | No | | Unknown | FL resident | 04/26/20 |
| 6,820 | Broward | 21 | Male | No | | No | FL resident | 04/26/20 |
| 6,821 | Broward | 87 | Female | No | | Yes | FL resident | 04/26/20 |
| 6,822 | Broward | 51 | Female | No | | No | FL resident | 04/26/20 |
| 6,823 | Broward | 55 | Male | No | | Yes | FL resident | 04/26/20 |
| 6,824 | Broward | 21 | Male | No | | Yes | FL resident | 04/26/20 |
| 6,825 | Broward | 61 | Male | No | | Yes | FL resident | 04/26/20 |
| 6,826 | Broward | 78 | Female | No | | No | FL resident | 04/26/20 |
| 6,827 | Broward | 55 | Female | No | | Yes | FL resident | 04/26/20 |
| 6,828 | Broward | 30 | Male | No | | Yes | FL resident | 04/26/20 |
| 6,829 | Broward | 34 | Female | No | | No | FL resident | 04/26/20 |
| 6,830 | Broward | 47 | Female | No | | Unknown | FL resident | 04/26/20 |
| 6,831 | Broward | 67 | Female | No | | Yes | FL resident | 04/26/20 |
| 6,832 | Broward | 58 | Male | No | | Yes | FL resident | 04/26/20 |
| 6,833 | Broward | 40 | Male | No | | Unknown | FL resident | 04/26/20 |
| 6,834 | Broward | 58 | Male | No | | No | FL resident | 04/26/20 |
| 6,835 | Broward | 66 | Male | No | | Yes | FL resident | 04/26/20 |
| 6,836 | Broward | 48 | Male | No | | No | FL resident | 04/26/20 |
| 6,837 | Broward | 64 | Female | No | | Unknown | FL resident | 04/26/20 |
| 6,838 | Broward | 30 | Female | No | | Unknown | FL resident | 04/27/20 |
| 6,839 | Broward | 48 | Female | No | | Yes | FL resident | 04/27/20 |
| 6,840 | Broward | 37 | Female | No | | Yes | FL resident | 04/27/20 |
| 6,841 | Broward | 39 | Female | No | | Yes | FL resident | 04/27/20 |
| 6,842 | Broward | 75 | Female | No | | Yes | FL resident | 04/27/20 |
| 6,843 | Broward | 75 | Male | No | | Yes | FL resident | 04/27/20 |
| 6,844 | Broward | 80 | Female | No | | Yes | FL resident | 04/27/20 |
| 6,845 | Broward | 54 | Male | No | | Yes | FL resident | 04/27/20 |
| 6,846 | Broward | 54 | Female | No | | Unknown | FL resident | 04/27/20 |
| 6,847 | Broward | 73 | Male | No | | Yes | FL resident | 04/27/20 |
| 6,848 | Broward | 76 | Female | No | | Yes | FL resident | 04/27/20 |
| 6,849 | Broward | 59 | Male | No | | Yes | FL resident | 04/27/20 |
| 6,850 | Broward | 58 | Male | No | | Unknown | FL resident | 04/27/20 |
| 6,851 | Broward | 78 | Male | No | | Unknown | FL resident | 04/27/20 |
| 6,852 | Broward | 74 | Male | No | | Yes | FL resident | 04/27/20 |
| 6,853 | Broward | 44 | Female | No | | No | FL resident | 04/27/20 |
| 6,854 | Broward | 64 | Female | No | | Unknown | FL resident | 04/27/20 |
| 6,855 | Broward | 52 | Male | No | | Unknown | FL resident | 04/27/20 |
| 6,856 | Broward | 42 | Male | No | | Yes | FL resident | 04/27/20 |
| 6,857 | Broward | 95 | Male | No | | Unknown | FL resident | 04/27/20 |

Coronavirus: line list of cases

Data through Jun 23, 2020 verified as of Jun 24, 2020 at 09:25 AM

Data in this report are provisional and subject to change.

| Case | County | Age | Gender | Travel related | Travel detail | Contact with a confirmed case | Jurisdiction | Date case counted |
|-------|---------|-----|--------|----------------|---------------|-------------------------------|--------------|-------------------|
| 6,858 | Broward | 39 | Male | No | | Unknown | FL resident | 04/27/20 |
| 6,859 | Broward | 33 | Male | Yes | IL | Unknown | FL resident | 04/27/20 |
| 6,860 | Broward | 35 | Female | No | | Unknown | FL resident | 04/27/20 |
| 6,861 | Broward | 81 | Male | No | | Unknown | FL resident | 04/27/20 |
| 6,862 | Broward | 52 | Female | No | | Yes | FL resident | 04/27/20 |
| 6,863 | Broward | 56 | Female | No | | Yes | FL resident | 04/27/20 |
| 6,864 | Broward | 54 | Female | No | | Unknown | FL resident | 04/27/20 |
| 6,865 | Broward | 69 | Male | No | | Unknown | FL resident | 04/27/20 |
| 6,866 | Broward | 28 | Female | No | | Yes | FL resident | 04/27/20 |
| 6,867 | Broward | 56 | Female | No | | Yes | FL resident | 04/27/20 |
| 6,868 | Broward | 64 | Female | No | | Unknown | FL resident | 04/27/20 |
| 6,869 | Broward | 83 | Female | No | | Unknown | FL resident | 04/27/20 |
| 6,870 | Broward | 67 | Female | No | | Unknown | FL resident | 04/27/20 |
| 6,871 | Broward | 78 | Male | No | | Unknown | FL resident | 04/27/20 |
| 6,872 | Broward | 67 | Female | No | | Yes | FL resident | 04/27/20 |
| 6,873 | Broward | 51 | Female | No | | Unknown | FL resident | 04/27/20 |
| 6,874 | Broward | 31 | Female | No | | Unknown | FL resident | 04/27/20 |
| 6,875 | Broward | 19 | Male | No | | Unknown | FL resident | 04/27/20 |
| 6,876 | Broward | 31 | Male | No | | No | FL resident | 04/27/20 |
| 6,877 | Broward | 32 | Male | No | | Unknown | FL resident | 04/27/20 |
| 6,878 | Broward | 67 | Male | No | | Unknown | FL resident | 04/27/20 |
| 6,879 | Broward | 65 | Female | No | | Unknown | FL resident | 04/27/20 |
| 6,880 | Broward | 34 | Female | No | | Unknown | FL resident | 04/27/20 |
| 6,881 | Broward | 55 | Female | No | | Yes | FL resident | 04/27/20 |
| 6,882 | Broward | 64 | Female | No | | Unknown | FL resident | 04/27/20 |
| 6,883 | Broward | 45 | Female | No | | Yes | FL resident | 04/27/20 |
| 6,884 | Broward | 80 | Male | No | | Unknown | FL resident | 04/27/20 |
| 6,885 | Broward | 15 | Male | No | | Unknown | FL resident | 04/27/20 |
| 6,886 | Broward | 49 | Female | No | | Unknown | FL resident | 04/27/20 |
| 6,887 | Broward | 41 | Female | No | | Yes | FL resident | 04/27/20 |
| 6,888 | Broward | 68 | Male | No | | Yes | FL resident | 04/27/20 |
| 6,889 | Broward | 59 | Female | No | | No | FL resident | 04/28/20 |
| 6,890 | Broward | 66 | Female | No | | Unknown | FL resident | 04/28/20 |
| 6,891 | Broward | 32 | Female | No | | Unknown | FL resident | 04/28/20 |
| 6,892 | Broward | 38 | Male | No | | No | FL resident | 04/28/20 |
| 6,893 | Broward | 39 | Female | Yes | FL; NY | Yes | FL resident | 04/28/20 |
| 6,894 | Broward | 50 | Female | No | | Yes | FL resident | 04/28/20 |
| 6,895 | Broward | 37 | Male | No | | Unknown | FL resident | 04/28/20 |
| 6,896 | Broward | 81 | Female | No | | Yes | FL resident | 04/28/20 |
| 6,897 | Broward | 57 | Female | Unknown | | | FL resident | 04/28/20 |
| 6,898 | Broward | 67 | Male | No | | Yes | FL resident | 04/28/20 |
| 6,899 | Broward | 42 | Female | No | | Yes | FL resident | 04/28/20 |
| 6,900 | Broward | 53 | Male | No | | Yes | FL resident | 04/28/20 |
| 6,901 | Broward | 61 | Male | No | | Unknown | FL resident | 04/28/20 |
| 6,902 | Broward | 67 | Female | Yes | FL; HONDURAS | Yes | FL resident | 04/28/20 |
| 6,903 | Broward | 22 | Female | No | | Yes | FL resident | 04/28/20 |
| 6,904 | Broward | 46 | Female | No | | Yes | FL resident | 04/28/20 |
| 6,905 | Broward | 11 | Male | No | | Yes | FL resident | 04/28/20 |
| 6,906 | Broward | 73 | Female | No | | No | FL resident | 04/28/20 |
| 6,907 | Broward | 52 | Female | No | | Unknown | FL resident | 04/28/20 |
| 6,908 | Broward | 83 | Male | No | | Yes | FL resident | 04/28/20 |
| 6,909 | Broward | 48 | Female | No | | Yes | FL resident | 04/28/20 |
| 6,910 | Broward | 76 | Male | No | | Unknown | FL resident | 04/28/20 |
| 6,911 | Broward | 74 | Male | No | | Yes | FL resident | 04/28/20 |
| 6,912 | Broward | 11 | Female | No | | Yes | FL resident | 04/28/20 |
| 6,913 | Broward | 76 | Female | No | | Yes | FL resident | 04/28/20 |
| 6,914 | Broward | 45 | Male | No | | Yes | FL resident | 04/28/20 |
| 6,915 | Broward | 68 | Female | No | | Unknown | FL resident | 04/28/20 |
| 6,916 | Broward | 65 | Male | No | | Unknown | FL resident | 04/28/20 |
| 6,917 | Broward | 66 | Female | No | | Yes | FL resident | 04/28/20 |
| 6,918 | Broward | 49 | Male | No | | Yes | FL resident | 04/28/20 |
| 6,919 | Broward | 77 | Female | No | | Yes | FL resident | 04/28/20 |

Coronavirus: line list of cases

Data through Jun 23, 2020 verified as of Jun 24, 2020 at 09:25 AM

Data in this report are provisional and subject to change.

| Case | County | Age | Gender | Travel related | Travel detail | Contact with a confirmed case | Jurisdiction | Date case counted |
|-------|---------|-----|--------|----------------|----------------|-------------------------------|--------------|-------------------|
| 6,920 | Broward | 76 | Female | No | | Yes | FL resident | 04/28/20 |
| 6,921 | Broward | 25 | Male | No | | Yes | FL resident | 04/28/20 |
| 6,922 | Broward | 60 | Female | No | | Yes | FL resident | 04/28/20 |
| 6,923 | Broward | 41 | Male | No | | Yes | FL resident | 04/28/20 |
| 6,924 | Broward | 20 | Male | No | | Yes | FL resident | 04/28/20 |
| 6,925 | Broward | 27 | Female | Yes | CO; FL; GA; TX | No | FL resident | 04/28/20 |
| 6,926 | Broward | 69 | Male | No | | Unknown | FL resident | 04/28/20 |
| 6,927 | Broward | 68 | Female | No | | Unknown | FL resident | 04/28/20 |
| 6,928 | Broward | 78 | Female | No | | Unknown | FL resident | 04/28/20 |
| 6,929 | Broward | 66 | Female | No | | Unknown | FL resident | 04/28/20 |
| 6,930 | Broward | 75 | Female | No | | Unknown | FL resident | 04/28/20 |
| 6,931 | Broward | 59 | Female | Yes | FL; MA | Yes | FL resident | 04/28/20 |
| 6,932 | Broward | 51 | Female | No | | Yes | FL resident | 04/29/20 |
| 6,933 | Broward | 61 | Female | No | | No | FL resident | 04/29/20 |
| 6,934 | Broward | 55 | Male | No | | Yes | FL resident | 04/29/20 |
| 6,935 | Broward | 22 | Female | No | | Yes | FL resident | 04/29/20 |
| 6,936 | Broward | 26 | Female | No | | Yes | FL resident | 04/29/20 |
| 6,937 | Broward | 56 | Female | No | | Yes | FL resident | 04/29/20 |
| 6,938 | Broward | 96 | Female | No | | Yes | FL resident | 04/29/20 |
| 6,939 | Broward | 58 | Female | No | | No | FL resident | 04/29/20 |
| 6,940 | Broward | 46 | Female | No | | Yes | FL resident | 04/29/20 |
| 6,941 | Broward | 31 | Female | No | | No | FL resident | 04/29/20 |
| 6,942 | Broward | 36 | Female | No | | No | FL resident | 04/29/20 |
| 6,943 | Broward | 67 | Female | Yes | ECUADOR; FL | No | FL resident | 04/29/20 |
| 6,944 | Broward | 65 | Male | No | | Yes | FL resident | 04/29/20 |
| 6,945 | Broward | 44 | Female | No | | No | FL resident | 04/29/20 |
| 6,946 | Broward | 76 | Female | No | | Unknown | FL resident | 04/29/20 |
| 6,947 | Broward | 98 | Female | No | | Unknown | FL resident | 04/29/20 |
| 6,948 | Broward | 53 | Female | No | | Yes | FL resident | 04/29/20 |
| 6,949 | Broward | 34 | Male | No | | Yes | FL resident | 04/29/20 |
| 6,950 | Broward | 10 | Male | No | | Yes | FL resident | 04/29/20 |
| 6,951 | Broward | 5 | Male | No | | Yes | FL resident | 04/29/20 |
| 6,952 | Broward | 46 | Female | No | | Yes | FL resident | 04/29/20 |
| 6,953 | Broward | 31 | Female | No | | Yes | FL resident | 04/29/20 |
| 6,954 | Broward | 27 | Male | No | | Yes | FL resident | 04/29/20 |
| 6,955 | Broward | 13 | Female | No | | Yes | FL resident | 04/29/20 |
| 6,956 | Broward | 34 | Male | Yes | AK; FL | Unknown | FL resident | 04/29/20 |
| 6,957 | Broward | 55 | Female | Yes | FL; NJ; NY | Unknown | FL resident | 04/29/20 |
| 6,958 | Broward | 26 | Male | No | | Yes | FL resident | 04/29/20 |
| 6,959 | Broward | 66 | Female | No | | Unknown | FL resident | 04/29/20 |
| 6,960 | Broward | 63 | Male | No | | Yes | FL resident | 04/29/20 |
| 6,961 | Broward | 1 | Male | No | | Yes | FL resident | 04/29/20 |
| 6,962 | Broward | 55 | Male | No | | Yes | FL resident | 04/29/20 |
| 6,963 | Broward | 19 | Female | No | | Yes | FL resident | 04/29/20 |
| 6,964 | Broward | 13 | Male | No | | No | FL resident | 04/29/20 |
| 6,965 | Broward | 55 | Female | No | | Unknown | FL resident | 04/29/20 |
| 6,966 | Broward | 50 | Male | No | | Yes | FL resident | 04/29/20 |
| 6,967 | Broward | 87 | Female | No | | Unknown | FL resident | 04/29/20 |
| 6,968 | Broward | 58 | Female | No | | Yes | FL resident | 04/29/20 |
| 6,969 | Broward | 47 | Male | No | | No | FL resident | 04/29/20 |
| 6,970 | Broward | 23 | Male | No | | Yes | FL resident | 04/29/20 |
| 6,971 | Broward | 30 | Female | No | | Yes | FL resident | 04/29/20 |
| 6,972 | Broward | 8 | Female | No | | Yes | FL resident | 04/29/20 |
| 6,973 | Broward | 29 | Male | No | | No | FL resident | 04/29/20 |
| 6,974 | Broward | 37 | Male | No | | Yes | FL resident | 04/29/20 |
| 6,975 | Broward | 40 | Female | No | | Yes | FL resident | 04/29/20 |
| 6,976 | Broward | 80 | Male | No | | Yes | FL resident | 04/29/20 |
| 6,977 | Broward | 45 | Male | Yes | CA | Yes | FL resident | 04/29/20 |
| 6,978 | Broward | 78 | Male | Yes | FL; ITALY | Yes | FL resident | 04/29/20 |
| 6,979 | Broward | 35 | Male | No | | Yes | FL resident | 04/29/20 |
| 6,980 | Broward | 55 | Male | No | | Yes | FL resident | 04/29/20 |
| 6,981 | Broward | 49 | Female | No | | Yes | FL resident | 04/29/20 |

Coronavirus: line list of cases

Data through Jun 23, 2020 verified as of Jun 24, 2020 at 09:25 AM

Data in this report are provisional and subject to change.

| Case | County | Age | Gender | Travel related | Travel detail | Contact with a confirmed case | Jurisdiction | Date case counted |
|-------|---------|-----|--------|----------------|---------------|-------------------------------|--------------|-------------------|
| 6,982 | Broward | 39 | Female | No | | Unknown | FL resident | 04/29/20 |
| 6,983 | Broward | 32 | Male | No | | Yes | FL resident | 04/29/20 |
| 6,984 | Broward | 48 | Male | No | | No | FL resident | 04/29/20 |
| 6,985 | Broward | 70 | Female | No | | No | FL resident | 04/29/20 |
| 6,986 | Broward | 73 | Male | No | | Yes | FL resident | 04/29/20 |
| 6,987 | Broward | 43 | Female | No | | Yes | FL resident | 04/29/20 |
| 6,988 | Broward | 54 | Male | No | | Unknown | FL resident | 04/29/20 |
| 6,989 | Broward | 40 | Male | No | | Yes | FL resident | 04/29/20 |
| 6,990 | Broward | 48 | Female | No | | No | FL resident | 04/29/20 |
| 6,991 | Broward | 25 | Female | No | | No | FL resident | 04/29/20 |
| 6,992 | Broward | 28 | Male | No | | Unknown | FL resident | 04/29/20 |
| 6,993 | Broward | 44 | Male | No | | Yes | FL resident | 04/29/20 |
| 6,994 | Broward | 64 | Female | No | | Unknown | FL resident | 04/29/20 |
| 6,995 | Broward | 89 | Male | No | | Yes | FL resident | 04/29/20 |
| 6,996 | Broward | 72 | Male | No | | Unknown | FL resident | 04/29/20 |
| 6,997 | Broward | 44 | Female | No | | Yes | FL resident | 04/29/20 |
| 6,998 | Broward | 42 | Male | No | | No | FL resident | 04/30/20 |
| 6,999 | Broward | 53 | Male | No | | Yes | FL resident | 04/30/20 |
| 7,000 | Broward | 39 | Female | No | | Unknown | FL resident | 04/30/20 |
| 7,001 | Broward | 25 | Female | No | | Yes | FL resident | 04/30/20 |
| 7,002 | Broward | 46 | Female | No | | Yes | FL resident | 04/30/20 |
| 7,003 | Broward | 62 | Female | No | | Unknown | FL resident | 04/30/20 |
| 7,004 | Broward | 60 | Female | No | | Unknown | FL resident | 04/30/20 |
| 7,005 | Broward | 27 | Female | No | | Yes | FL resident | 04/30/20 |
| 7,006 | Broward | 39 | Male | No | | Yes | FL resident | 04/30/20 |
| 7,007 | Broward | 57 | Female | No | | Yes | FL resident | 04/30/20 |
| 7,008 | Broward | 37 | Female | No | | Yes | FL resident | 04/30/20 |
| 7,009 | Broward | 34 | Female | No | | Yes | FL resident | 04/30/20 |
| 7,010 | Broward | 84 | Female | No | | Unknown | FL resident | 04/30/20 |
| 7,011 | Broward | 45 | Female | No | | Yes | FL resident | 04/30/20 |
| 7,012 | Broward | 35 | Male | No | | Yes | FL resident | 04/30/20 |
| 7,013 | Broward | 30 | Female | No | | Yes | FL resident | 04/30/20 |
| 7,014 | Broward | 40 | Male | No | | Yes | FL resident | 04/30/20 |
| 7,015 | Broward | 40 | Male | No | | Yes | FL resident | 04/30/20 |
| 7,016 | Broward | 56 | Female | No | | Yes | FL resident | 04/30/20 |
| 7,017 | Broward | 38 | Male | No | | No | FL resident | 04/30/20 |
| 7,018 | Broward | 13 | Male | No | | Yes | FL resident | 04/30/20 |
| 7,019 | Broward | 26 | Female | No | | Yes | FL resident | 04/30/20 |
| 7,020 | Broward | 54 | Male | No | | Yes | FL resident | 04/30/20 |
| 7,021 | Broward | 1 | Female | No | | Yes | FL resident | 04/30/20 |
| 7,022 | Broward | 29 | Female | No | | Yes | FL resident | 04/30/20 |
| 7,023 | Broward | 56 | Female | No | | Unknown | FL resident | 04/30/20 |
| 7,024 | Broward | 62 | Female | No | | Yes | FL resident | 04/30/20 |
| 7,025 | Broward | 52 | Male | No | | Yes | FL resident | 04/30/20 |
| 7,026 | Broward | 9 | Male | No | | Yes | FL resident | 04/30/20 |
| 7,027 | Broward | 43 | Male | No | | No | FL resident | 04/30/20 |
| 7,028 | Broward | 62 | Female | No | | Yes | FL resident | 04/30/20 |
| 7,029 | Broward | 57 | Male | No | | Yes | FL resident | 04/30/20 |
| 7,030 | Broward | 81 | Female | No | | Unknown | FL resident | 04/30/20 |
| 7,031 | Broward | 40 | Female | No | | Unknown | FL resident | 04/30/20 |
| 7,032 | Broward | 42 | Female | No | | Unknown | FL resident | 04/30/20 |
| 7,033 | Broward | 49 | Male | No | | Yes | FL resident | 04/30/20 |
| 7,034 | Broward | 36 | Male | No | | Yes | FL resident | 04/30/20 |
| 7,035 | Broward | 28 | Female | No | | No | FL resident | 04/30/20 |
| 7,036 | Broward | 43 | Male | No | | Yes | FL resident | 04/30/20 |
| 7,037 | Broward | 24 | Female | No | | Yes | FL resident | 04/30/20 |
| 7,038 | Broward | 82 | Female | No | | Yes | FL resident | 04/30/20 |
| 7,039 | Broward | 76 | Male | No | | Unknown | FL resident | 04/30/20 |
| 7,040 | Broward | 53 | Male | No | | Yes | FL resident | 04/30/20 |
| 7,041 | Broward | 47 | Female | No | | No | FL resident | 04/30/20 |
| 7,042 | Broward | 31 | Female | No | | Unknown | FL resident | 04/30/20 |
| 7,043 | Broward | 31 | Female | No | | Yes | FL resident | 04/30/20 |

Coronavirus: line list of cases

Data through Jun 23, 2020 verified as of Jun 24, 2020 at 09:25 AM

Data in this report are provisional and subject to change.

| Case | County | Age | Gender | Travel related | Travel detail | Contact with a confirmed case | Jurisdiction | Date case counted |
|-------|---------|-----|--------|----------------|---------------|-------------------------------|--------------|-------------------|
| 7,044 | Broward | 63 | Female | No | | Yes | FL resident | 04/30/20 |
| 7,045 | Broward | 22 | Male | No | | No | FL resident | 04/30/20 |
| 7,046 | Broward | 52 | Female | No | | Yes | FL resident | 04/30/20 |
| 7,047 | Broward | 92 | Male | No | | Unknown | FL resident | 04/30/20 |
| 7,048 | Broward | 63 | Male | No | | Unknown | FL resident | 04/30/20 |
| 7,049 | Broward | 32 | Female | No | | Yes | FL resident | 04/30/20 |
| 7,050 | Broward | 34 | Male | No | | Yes | FL resident | 04/30/20 |
| 7,051 | Broward | 81 | Female | Yes | FL; NY | Yes | FL resident | 04/30/20 |
| 7,052 | Broward | 20 | Female | No | | Yes | FL resident | 04/30/20 |
| 7,053 | Broward | 66 | Female | No | | No | FL resident | 04/30/20 |
| 7,054 | Broward | 21 | Male | No | | Yes | FL resident | 04/30/20 |
| 7,055 | Broward | 59 | Male | No | | Yes | FL resident | 04/30/20 |
| 7,056 | Broward | 56 | Male | No | | Yes | FL resident | 04/30/20 |
| 7,057 | Broward | 75 | Male | No | | Unknown | FL resident | 04/30/20 |
| 7,058 | Broward | 28 | Male | No | | Yes | FL resident | 04/30/20 |
| 7,059 | Broward | 68 | Male | No | | Unknown | FL resident | 04/30/20 |
| 7,060 | Broward | 42 | Male | No | | Unknown | FL resident | 04/30/20 |
| 7,061 | Broward | 80 | Male | No | | Unknown | FL resident | 04/30/20 |
| 7,062 | Broward | 45 | Female | No | | Yes | FL resident | 04/30/20 |
| 7,063 | Broward | 24 | Male | Yes | NY | No | FL resident | 04/30/20 |
| 7,064 | Broward | 31 | Female | No | | Yes | FL resident | 04/30/20 |
| 7,065 | Broward | 28 | Female | No | | Unknown | FL resident | 04/30/20 |
| 7,066 | Broward | 64 | Male | No | | No | FL resident | 04/30/20 |
| 7,067 | Broward | 79 | Female | No | | Yes | FL resident | 04/30/20 |
| 7,068 | Broward | 21 | Male | No | | No | FL resident | 04/30/20 |
| 7,069 | Broward | 22 | Male | No | | Yes | FL resident | 04/30/20 |
| 7,070 | Broward | 71 | Female | No | | Yes | FL resident | 04/30/20 |
| 7,071 | Broward | 52 | Female | No | | No | FL resident | 04/30/20 |
| 7,072 | Broward | 49 | Male | No | | No | FL resident | 04/30/20 |
| 7,073 | Broward | 63 | Female | Yes | FL; NY | Unknown | FL resident | 04/30/20 |
| 7,074 | Broward | 56 | Female | No | | No | FL resident | 04/30/20 |
| 7,075 | Broward | 39 | Female | No | | Yes | FL resident | 04/30/20 |
| 7,076 | Broward | 42 | Female | No | | Yes | FL resident | 04/30/20 |
| 7,077 | Broward | 84 | Male | No | | Yes | FL resident | 04/30/20 |
| 7,078 | Broward | 26 | Male | No | | No | FL resident | 04/30/20 |
| 7,079 | Broward | 23 | Male | Yes | CA; FL | Yes | FL resident | 04/30/20 |
| 7,080 | Broward | 52 | Female | No | | Yes | FL resident | 04/30/20 |
| 7,081 | Broward | 39 | Female | Yes | CA; FL; WA | Yes | FL resident | 04/30/20 |
| 7,082 | Broward | 43 | Female | Yes | DC; FL | No | FL resident | 04/30/20 |
| 7,083 | Broward | 28 | Female | No | | Yes | FL resident | 04/30/20 |
| 7,084 | Broward | 53 | Male | No | | Yes | FL resident | 04/30/20 |
| 7,085 | Broward | 40 | Female | No | | Yes | FL resident | 04/30/20 |
| 7,086 | Broward | 23 | Male | No | | Unknown | FL resident | 04/30/20 |
| 7,087 | Broward | 40 | Male | No | | Unknown | FL resident | 04/30/20 |
| 7,088 | Broward | 46 | Male | No | | No | FL resident | 04/30/20 |
| 7,089 | Broward | 56 | Male | No | | Yes | FL resident | 04/30/20 |
| 7,090 | Broward | 30 | Male | No | | No | FL resident | 04/30/20 |
| 7,091 | Broward | 38 | Male | No | | Unknown | FL resident | 04/30/20 |
| 7,092 | Broward | 28 | Male | No | | Yes | FL resident | 04/30/20 |
| 7,093 | Broward | 38 | Female | Yes | CA; FL | Yes | FL resident | 04/30/20 |
| 7,094 | Broward | 35 | Female | No | | Unknown | FL resident | 04/30/20 |
| 7,095 | Broward | 37 | Male | Yes | FL; TX | No | FL resident | 04/30/20 |
| 7,096 | Broward | 40 | Female | No | | No | FL resident | 04/30/20 |
| 7,097 | Broward | 42 | Male | No | | Yes | FL resident | 04/30/20 |
| 7,098 | Broward | 47 | Male | No | | Yes | FL resident | 04/30/20 |
| 7,099 | Broward | 33 | Female | No | | Yes | FL resident | 04/30/20 |
| 7,100 | Broward | 54 | Male | No | | Yes | FL resident | 04/30/20 |
| 7,101 | Broward | 39 | Female | No | | No | FL resident | 04/30/20 |
| 7,102 | Broward | 39 | Female | No | | Unknown | FL resident | 04/30/20 |
| 7,103 | Broward | 45 | Female | No | | Unknown | FL resident | 04/30/20 |
| 7,104 | Broward | 53 | Female | No | | Yes | FL resident | 04/30/20 |
| 7,105 | Broward | 29 | Male | No | | Yes | FL resident | 04/30/20 |

Coronavirus: line list of cases

Data through Jun 23, 2020 verified as of Jun 24, 2020 at 09:25 AM

Data in this report are provisional and subject to change.

| Case | County | Age | Gender | Travel related | Travel detail | Contact with a confirmed case | Jurisdiction | Date case counted |
|-------|---------|-----|--------|----------------|---------------------------|-------------------------------|--------------|-------------------|
| 7,106 | Broward | 10 | Female | No | | Yes | FL resident | 04/30/20 |
| 7,107 | Broward | 16 | Male | No | | Yes | FL resident | 04/30/20 |
| 7,108 | Broward | 61 | Male | No | | No | FL resident | 04/30/20 |
| 7,109 | Broward | 33 | Female | Yes | FL; NY | Yes | FL resident | 04/30/20 |
| 7,110 | Broward | 42 | Male | No | | Yes | FL resident | 04/30/20 |
| 7,111 | Broward | 57 | Female | No | | Yes | FL resident | 04/30/20 |
| 7,112 | Broward | 52 | Male | No | | Yes | FL resident | 04/30/20 |
| 7,113 | Broward | 30 | Male | No | | No | FL resident | 04/30/20 |
| 7,114 | Broward | 19 | Male | No | | No | FL resident | 04/30/20 |
| 7,115 | Broward | 85 | Female | No | | Yes | FL resident | 04/30/20 |
| 7,116 | Broward | 47 | Male | No | | Yes | FL resident | 04/30/20 |
| 7,117 | Broward | 32 | Female | No | | Yes | FL resident | 04/30/20 |
| 7,118 | Broward | 77 | Male | No | | Yes | FL resident | 04/30/20 |
| 7,119 | Broward | 52 | Male | No | | Yes | FL resident | 04/30/20 |
| 7,120 | Broward | 54 | Female | No | | Yes | FL resident | 04/30/20 |
| 7,121 | Broward | 56 | Female | No | | Yes | FL resident | 04/30/20 |
| 7,122 | Broward | 57 | Male | No | | Yes | FL resident | 04/30/20 |
| 7,123 | Broward | 50 | Female | No | | No | FL resident | 04/30/20 |
| 7,124 | Broward | 23 | Male | No | | Yes | FL resident | 04/30/20 |
| 7,125 | Broward | 55 | Male | No | | No | FL resident | 04/30/20 |
| 7,126 | Broward | 66 | Female | No | | Yes | FL resident | 04/30/20 |
| 7,127 | Broward | 59 | Female | Yes | FL; MA | Unknown | FL resident | 04/30/20 |
| 7,128 | Broward | 73 | Male | No | | Yes | FL resident | 04/30/20 |
| 7,129 | Broward | 49 | Female | No | | Yes | FL resident | 04/30/20 |
| 7,130 | Broward | 38 | Male | No | | Yes | FL resident | 04/30/20 |
| 7,131 | Broward | 30 | Female | No | | Unknown | FL resident | 04/30/20 |
| 7,132 | Broward | 45 | Male | Yes | BAHAMAS; TURKS AND CAICOS | Unknown | FL resident | 04/30/20 |
| 7,133 | Broward | 47 | Male | No | | Unknown | FL resident | 04/30/20 |
| 7,134 | Broward | 29 | Female | No | | Yes | FL resident | 04/30/20 |
| 7,135 | Broward | 49 | Male | No | | Yes | FL resident | 04/30/20 |
| 7,136 | Broward | 29 | Female | No | | Yes | FL resident | 04/30/20 |
| 7,137 | Broward | 23 | Female | No | | No | FL resident | 04/30/20 |
| 7,138 | Broward | 74 | Male | No | | No | FL resident | 04/30/20 |
| 7,139 | Broward | 19 | Male | No | | Yes | FL resident | 04/30/20 |
| 7,140 | Broward | 19 | Female | No | | Yes | FL resident | 04/30/20 |
| 7,141 | Broward | 24 | Male | No | | Yes | FL resident | 04/30/20 |
| 7,142 | Broward | 49 | Female | No | | Yes | FL resident | 04/30/20 |
| 7,143 | Broward | 57 | Female | No | | Yes | FL resident | 04/30/20 |
| 7,144 | Broward | 72 | Male | No | | Unknown | FL resident | 04/30/20 |
| 7,145 | Broward | 56 | Male | No | | Unknown | FL resident | 04/30/20 |
| 7,146 | Broward | 29 | Female | Yes | TX | Unknown | FL resident | 04/30/20 |
| 7,147 | Broward | 60 | Male | No | | Yes | FL resident | 04/30/20 |
| 7,148 | Broward | 35 | Female | No | | Yes | FL resident | 04/30/20 |
| 7,149 | Broward | 79 | Male | No | | Yes | FL resident | 04/30/20 |
| 7,150 | Broward | 45 | Male | No | | Yes | FL resident | 04/30/20 |
| 7,151 | Broward | 54 | Male | No | | Yes | FL resident | 04/30/20 |
| 7,152 | Broward | 31 | Male | No | | Yes | FL resident | 04/30/20 |
| 7,153 | Broward | 66 | Male | No | | Yes | FL resident | 04/30/20 |
| 7,154 | Broward | 63 | Male | No | | Yes | FL resident | 04/30/20 |
| 7,155 | Broward | 36 | Female | No | | No | FL resident | 04/30/20 |
| 7,156 | Broward | 47 | Female | No | | Yes | FL resident | 04/30/20 |
| 7,157 | Broward | 47 | Female | No | | Yes | FL resident | 04/30/20 |
| 7,158 | Broward | 70 | Female | No | | Yes | FL resident | 04/30/20 |
| 7,159 | Broward | 28 | Male | No | | Yes | FL resident | 04/30/20 |
| 7,160 | Broward | 32 | Male | No | | Yes | FL resident | 04/30/20 |
| 7,161 | Broward | 15 | Female | No | | Yes | FL resident | 04/30/20 |
| 7,162 | Broward | 26 | Female | No | | Yes | FL resident | 04/30/20 |
| 7,163 | Broward | 60 | Female | No | | Yes | FL resident | 04/30/20 |
| 7,164 | Broward | 66 | Male | No | | Unknown | FL resident | 04/30/20 |
| 7,165 | Broward | 76 | Male | No | | Unknown | FL resident | 04/30/20 |
| 7,166 | Broward | 67 | Male | No | | Yes | FL resident | 04/30/20 |
| 7,167 | Broward | 41 | Female | No | | Yes | FL resident | 04/30/20 |

Coronavirus: line list of cases

Data through Jun 23, 2020 verified as of Jun 24, 2020 at 09:25 AM

Data in this report are provisional and subject to change.

| Case | County | Age | Gender | Travel related | Travel detail | Contact with a confirmed case | Jurisdiction | Date case counted |
|-------|---------|-----|--------|----------------|---------------|-------------------------------|--------------|-------------------|
| 7,168 | Broward | 38 | Female | No | | Yes | FL resident | 04/30/20 |
| 7,169 | Broward | 54 | Male | No | | Unknown | FL resident | 04/30/20 |
| 7,170 | Broward | 54 | Female | No | | Unknown | FL resident | 04/30/20 |
| 7,171 | Broward | 55 | Male | No | | Yes | FL resident | 04/30/20 |
| 7,172 | Broward | 58 | Female | No | | No | FL resident | 04/30/20 |
| 7,173 | Broward | 32 | Female | No | | No | FL resident | 04/30/20 |
| 7,174 | Broward | 37 | Female | No | | Yes | FL resident | 04/30/20 |
| 7,175 | Broward | 71 | Male | No | | Yes | FL resident | 04/30/20 |
| 7,176 | Broward | 61 | Female | No | | Yes | FL resident | 04/30/20 |
| 7,177 | Broward | 38 | Male | No | | Yes | FL resident | 04/30/20 |
| 7,178 | Broward | 48 | Male | No | | Yes | FL resident | 04/30/20 |
| 7,179 | Broward | 40 | Male | No | | Unknown | FL resident | 04/30/20 |
| 7,180 | Broward | 58 | Female | No | | Yes | FL resident | 04/30/20 |
| 7,181 | Broward | 42 | Male | No | | Yes | FL resident | 04/30/20 |
| 7,182 | Broward | 23 | Male | No | | Unknown | FL resident | 04/30/20 |
| 7,183 | Broward | 78 | Male | No | | Yes | FL resident | 05/01/20 |
| 7,184 | Broward | 62 | Female | No | | Unknown | FL resident | 05/01/20 |
| 7,185 | Broward | 51 | Female | No | | Yes | FL resident | 05/01/20 |
| 7,186 | Broward | 56 | Male | No | | Unknown | FL resident | 05/01/20 |
| 7,187 | Broward | 26 | Female | No | | Unknown | FL resident | 05/01/20 |
| 7,188 | Broward | 25 | Female | No | | Yes | FL resident | 05/01/20 |
| 7,189 | Broward | 56 | Male | No | | Unknown | FL resident | 05/01/20 |
| 7,190 | Broward | 44 | Female | No | | Yes | FL resident | 05/01/20 |
| 7,191 | Broward | 53 | Male | No | | Yes | FL resident | 05/01/20 |
| 7,192 | Broward | 47 | Male | No | | Yes | FL resident | 05/01/20 |
| 7,193 | Broward | 35 | Male | No | | Unknown | FL resident | 05/01/20 |
| 7,194 | Broward | 85 | Male | No | | Unknown | FL resident | 05/01/20 |
| 7,195 | Broward | 21 | Male | No | | Yes | FL resident | 05/01/20 |
| 7,196 | Broward | 32 | Female | No | | Yes | FL resident | 05/01/20 |
| 7,197 | Broward | 80 | Female | No | | Yes | FL resident | 05/01/20 |
| 7,198 | Broward | 24 | Male | No | | Yes | FL resident | 05/01/20 |
| 7,199 | Broward | 36 | Female | No | | Yes | FL resident | 05/01/20 |
| 7,200 | Broward | 28 | Male | No | | Yes | FL resident | 05/01/20 |
| 7,201 | Broward | 27 | Male | No | | Yes | FL resident | 05/01/20 |
| 7,202 | Broward | 35 | Female | No | | Yes | FL resident | 05/01/20 |
| 7,203 | Broward | 71 | Female | No | | Yes | FL resident | 05/01/20 |
| 7,204 | Broward | 48 | Male | No | | Yes | FL resident | 05/01/20 |
| 7,205 | Broward | 21 | Female | No | | Yes | FL resident | 05/01/20 |
| 7,206 | Broward | 52 | Female | No | | Yes | FL resident | 05/01/20 |
| 7,207 | Broward | 48 | Male | No | | Unknown | FL resident | 05/01/20 |
| 7,208 | Broward | 37 | Female | No | | Yes | FL resident | 05/01/20 |
| 7,209 | Broward | 69 | Male | No | | Unknown | FL resident | 05/01/20 |
| 7,210 | Broward | 40 | Male | No | | Yes | FL resident | 05/01/20 |
| 7,211 | Broward | 53 | Female | No | | Yes | FL resident | 05/01/20 |
| 7,212 | Broward | 45 | Male | No | | Yes | FL resident | 05/01/20 |
| 7,213 | Broward | 23 | Female | No | | No | FL resident | 05/01/20 |
| 7,214 | Broward | 68 | Female | No | | Yes | FL resident | 05/01/20 |
| 7,215 | Broward | 37 | Female | No | | Yes | FL resident | 05/01/20 |
| 7,216 | Broward | 71 | Male | No | | Yes | FL resident | 05/01/20 |
| 7,217 | Broward | 53 | Female | No | | Yes | FL resident | 05/01/20 |
| 7,218 | Broward | 58 | Female | No | | Yes | FL resident | 05/01/20 |
| 7,219 | Broward | 39 | Female | No | | Yes | FL resident | 05/01/20 |
| 7,220 | Broward | 47 | Female | No | | Yes | FL resident | 05/01/20 |
| 7,221 | Broward | 71 | Male | No | | Yes | FL resident | 05/01/20 |
| 7,222 | Broward | 32 | Male | No | | Yes | FL resident | 05/01/20 |
| 7,223 | Broward | 58 | Female | No | | No | FL resident | 05/01/20 |
| 7,224 | Broward | 59 | Male | No | | Unknown | FL resident | 05/01/20 |
| 7,225 | Broward | 84 | Female | No | | Unknown | FL resident | 05/01/20 |
| 7,226 | Broward | 33 | Male | No | | Yes | FL resident | 05/01/20 |
| 7,227 | Broward | 75 | Female | No | | Yes | FL resident | 05/01/20 |
| 7,228 | Broward | 85 | Female | No | | Yes | FL resident | 05/01/20 |
| 7,229 | Broward | 89 | Female | No | | Yes | FL resident | 05/01/20 |

Coronavirus: line list of cases

Data through Jun 23, 2020 verified as of Jun 24, 2020 at 09:25 AM

Data in this report are provisional and subject to change.

| Case | County | Age | Gender | Travel related | Travel detail | Contact with a confirmed case | Jurisdiction | Date case counted |
|-------|---------|-----|--------|----------------|---------------|-------------------------------|--------------|-------------------|
| 7,230 | Broward | 69 | Male | No | | Yes | FL resident | 05/01/20 |
| 7,231 | Broward | 43 | Male | No | | Unknown | FL resident | 05/01/20 |
| 7,232 | Broward | 81 | Female | No | | Yes | FL resident | 05/01/20 |
| 7,233 | Broward | 49 | Male | No | | Yes | FL resident | 05/01/20 |
| 7,234 | Broward | 92 | Female | No | | Yes | FL resident | 05/01/20 |
| 7,235 | Broward | 86 | Female | No | | Yes | FL resident | 05/01/20 |
| 7,236 | Broward | 80 | Female | No | | Yes | FL resident | 05/01/20 |
| 7,237 | Broward | 84 | Male | No | | Yes | FL resident | 05/01/20 |
| 7,238 | Broward | 47 | Male | No | | Unknown | FL resident | 05/01/20 |
| 7,239 | Broward | 62 | Male | No | | Yes | FL resident | 05/01/20 |
| 7,240 | Broward | 58 | Male | No | | Yes | FL resident | 05/01/20 |
| 7,241 | Broward | 47 | Male | No | | Unknown | FL resident | 05/01/20 |
| 7,242 | Broward | 49 | Male | No | | Yes | FL resident | 05/01/20 |
| 7,243 | Broward | 46 | Male | No | | Unknown | FL resident | 05/01/20 |
| 7,244 | Broward | 36 | Male | No | | Unknown | FL resident | 05/01/20 |
| 7,245 | Broward | 76 | Male | No | | Yes | FL resident | 05/01/20 |
| 7,246 | Broward | 51 | Female | Yes | CA; FL | Yes | FL resident | 05/01/20 |
| 7,247 | Broward | 43 | Female | No | | Yes | FL resident | 05/01/20 |
| 7,248 | Broward | 33 | Male | No | | Unknown | FL resident | 05/01/20 |
| 7,249 | Broward | 46 | Male | No | | No | FL resident | 05/01/20 |
| 7,250 | Broward | 23 | Male | No | | Yes | FL resident | 05/01/20 |
| 7,251 | Broward | 53 | Female | No | | Yes | FL resident | 05/01/20 |
| 7,252 | Broward | 75 | Male | No | | No | FL resident | 05/01/20 |
| 7,253 | Broward | 50 | Male | No | | Yes | FL resident | 05/01/20 |
| 7,254 | Broward | 84 | Male | No | | Unknown | FL resident | 05/01/20 |
| 7,255 | Broward | 78 | Male | No | | Yes | FL resident | 05/01/20 |
| 7,256 | Broward | 81 | Male | No | | No | FL resident | 05/01/20 |
| 7,257 | Broward | 62 | Male | No | | No | FL resident | 05/01/20 |
| 7,258 | Broward | 80 | Female | No | | Unknown | FL resident | 05/01/20 |
| 7,259 | Broward | 25 | Male | No | | Yes | FL resident | 05/01/20 |
| 7,260 | Broward | 81 | Male | No | | Unknown | FL resident | 05/01/20 |
| 7,261 | Broward | 37 | Female | No | | Yes | FL resident | 05/01/20 |
| 7,262 | Broward | 22 | Male | No | | Yes | FL resident | 05/01/20 |
| 7,263 | Broward | 26 | Female | No | | Yes | FL resident | 05/01/20 |
| 7,264 | Broward | 81 | Male | No | | Unknown | FL resident | 05/01/20 |
| 7,265 | Broward | 54 | Male | No | | Unknown | FL resident | 05/01/20 |
| 7,266 | Broward | 32 | Female | No | | Yes | FL resident | 05/01/20 |
| 7,267 | Broward | 83 | Male | No | | Unknown | FL resident | 05/01/20 |
| 7,268 | Broward | 94 | Female | No | | No | FL resident | 05/01/20 |
| 7,269 | Broward | 80 | Male | No | | No | FL resident | 05/01/20 |
| 7,270 | Broward | 92 | Male | No | | Yes | FL resident | 05/01/20 |
| 7,271 | Broward | 84 | Male | No | | Unknown | FL resident | 05/01/20 |
| 7,272 | Broward | 70 | Male | No | | Yes | FL resident | 05/01/20 |
| 7,273 | Broward | 70 | Female | No | | No | FL resident | 05/01/20 |
| 7,274 | Broward | 78 | Female | No | | Yes | FL resident | 05/01/20 |
| 7,275 | Broward | 64 | Male | No | | No | FL resident | 05/01/20 |
| 7,276 | Broward | 55 | Female | Yes | TX | Unknown | FL resident | 05/01/20 |
| 7,277 | Broward | 77 | Male | No | | No | FL resident | 05/01/20 |
| 7,278 | Broward | 38 | Female | No | | No | FL resident | 05/01/20 |
| 7,279 | Broward | 23 | Male | No | | Yes | FL resident | 05/01/20 |
| 7,280 | Broward | 38 | Female | No | | No | FL resident | 05/01/20 |
| 7,281 | Broward | 28 | Male | No | | Yes | FL resident | 05/01/20 |
| 7,282 | Broward | 40 | Female | No | | No | FL resident | 05/01/20 |
| 7,283 | Broward | 87 | Female | No | | Yes | FL resident | 05/01/20 |
| 7,284 | Broward | 74 | Male | No | | Unknown | FL resident | 05/01/20 |
| 7,285 | Broward | 95 | Female | No | | Yes | FL resident | 05/01/20 |
| 7,286 | Broward | 80 | Female | No | | Yes | FL resident | 05/01/20 |
| 7,287 | Broward | 36 | Female | No | | No | FL resident | 05/01/20 |
| 7,288 | Broward | 24 | Female | No | | Unknown | FL resident | 05/01/20 |
| 7,289 | Broward | 44 | Male | No | | No | FL resident | 05/01/20 |
| 7,290 | Broward | 54 | Female | No | | Yes | FL resident | 05/01/20 |
| 7,291 | Broward | 17 | Male | No | | No | FL resident | 05/02/20 |

Coronavirus: line list of cases

Data through Jun 23, 2020 verified as of Jun 24, 2020 at 09:25 AM

Data in this report are provisional and subject to change.

| Case | County | Age | Gender | Travel related | Travel detail | Contact with a confirmed case | Jurisdiction | Date case counted |
|-------|---------|-----|--------|----------------|---------------|-------------------------------|--------------|-------------------|
| 7,292 | Broward | 46 | Male | No | | No | FL resident | 05/02/20 |
| 7,293 | Broward | 69 | Male | No | | Unknown | FL resident | 05/02/20 |
| 7,294 | Broward | 50 | Male | No | | No | FL resident | 05/02/20 |
| 7,295 | Broward | 51 | Male | No | | Unknown | FL resident | 05/02/20 |
| 7,296 | Broward | 92 | Female | No | | Yes | FL resident | 05/02/20 |
| 7,297 | Broward | 90 | Male | No | | Unknown | FL resident | 05/02/20 |
| 7,298 | Broward | 40 | Female | No | | Unknown | FL resident | 05/02/20 |
| 7,299 | Broward | 28 | Male | No | | Unknown | FL resident | 05/02/20 |
| 7,300 | Broward | 70 | Female | No | | Unknown | FL resident | 05/02/20 |
| 7,301 | Broward | 54 | Male | No | | Yes | FL resident | 05/02/20 |
| 7,302 | Broward | 76 | Male | No | | Yes | FL resident | 05/02/20 |
| 7,303 | Broward | 62 | Male | No | | Yes | FL resident | 05/02/20 |
| 7,304 | Broward | 45 | Male | No | | Unknown | FL resident | 05/02/20 |
| 7,305 | Broward | 34 | Male | No | | No | FL resident | 05/02/20 |
| 7,306 | Broward | 77 | Female | No | | Yes | FL resident | 05/02/20 |
| 7,307 | Broward | 77 | Female | No | | Yes | FL resident | 05/02/20 |
| 7,308 | Broward | 72 | Male | No | | Yes | FL resident | 05/02/20 |
| 7,309 | Broward | 52 | Male | No | | Unknown | FL resident | 05/02/20 |
| 7,310 | Broward | 31 | Female | No | | Yes | FL resident | 05/02/20 |
| 7,311 | Broward | 23 | Female | No | | No | FL resident | 05/02/20 |
| 7,312 | Broward | 32 | Female | No | | Yes | FL resident | 05/02/20 |
| 7,313 | Broward | 43 | Male | No | | Unknown | FL resident | 05/02/20 |
| 7,314 | Broward | 33 | Female | No | | Unknown | FL resident | 05/02/20 |
| 7,315 | Broward | 25 | Male | Yes | FL; IL | No | FL resident | 05/02/20 |
| 7,316 | Broward | 19 | Female | No | | Yes | FL resident | 05/02/20 |
| 7,317 | Broward | 18 | Female | No | | No | FL resident | 05/02/20 |
| 7,318 | Broward | 33 | Female | No | | No | FL resident | 05/02/20 |
| 7,319 | Broward | 56 | Female | No | | Unknown | FL resident | 05/02/20 |
| 7,320 | Broward | 87 | Female | No | | Unknown | FL resident | 05/02/20 |
| 7,321 | Broward | 76 | Male | No | | Unknown | FL resident | 05/02/20 |
| 7,322 | Broward | 67 | Male | No | | No | FL resident | 05/02/20 |
| 7,323 | Broward | 37 | Female | No | | Unknown | FL resident | 05/02/20 |
| 7,324 | Broward | 69 | Male | No | | Yes | FL resident | 05/02/20 |
| 7,325 | Broward | 29 | Male | No | | Unknown | FL resident | 05/02/20 |
| 7,326 | Broward | 25 | Male | No | | Unknown | FL resident | 05/02/20 |
| 7,327 | Broward | 28 | Female | No | | Yes | FL resident | 05/02/20 |
| 7,328 | Broward | 20 | Female | No | | Yes | FL resident | 05/02/20 |
| 7,329 | Broward | 38 | Female | No | | Yes | FL resident | 05/02/20 |
| 7,330 | Broward | 14 | Female | No | | Yes | FL resident | 05/02/20 |
| 7,331 | Broward | 61 | Male | No | | Yes | FL resident | 05/02/20 |
| 7,332 | Broward | 28 | Female | No | | Yes | FL resident | 05/02/20 |
| 7,333 | Broward | 64 | Male | No | | Yes | FL resident | 05/02/20 |
| 7,334 | Broward | 36 | Female | No | | Yes | FL resident | 05/02/20 |
| 7,335 | Broward | 57 | Female | No | | Unknown | FL resident | 05/02/20 |
| 7,336 | Broward | 54 | Female | No | | Unknown | FL resident | 05/02/20 |
| 7,337 | Broward | 76 | Male | No | | Unknown | FL resident | 05/02/20 |
| 7,338 | Broward | 54 | Male | No | | Yes | FL resident | 05/02/20 |
| 7,339 | Broward | 22 | Male | No | | Yes | FL resident | 05/02/20 |
| 7,340 | Broward | 61 | Male | No | | Yes | FL resident | 05/02/20 |
| 7,341 | Broward | 16 | Male | No | | Yes | FL resident | 05/02/20 |
| 7,342 | Broward | 62 | Female | No | | Yes | FL resident | 05/02/20 |
| 7,343 | Broward | 45 | Female | Yes | FL; NY | Yes | FL resident | 05/02/20 |
| 7,344 | Broward | 51 | Male | No | | Yes | FL resident | 05/02/20 |
| 7,345 | Broward | 63 | Female | No | | Unknown | FL resident | 05/02/20 |
| 7,346 | Broward | 55 | Female | No | | Yes | FL resident | 05/02/20 |
| 7,347 | Broward | 43 | Male | No | | Yes | FL resident | 05/02/20 |
| 7,348 | Broward | 18 | Female | No | | Yes | FL resident | 05/02/20 |
| 7,349 | Broward | 53 | Female | No | | Yes | FL resident | 05/02/20 |
| 7,350 | Broward | 80 | Male | No | | No | FL resident | 05/03/20 |
| 7,351 | Broward | 30 | Female | No | | Unknown | FL resident | 05/03/20 |
| 7,352 | Broward | 62 | Female | No | | Yes | FL resident | 05/03/20 |
| 7,353 | Broward | 85 | Male | No | | Yes | FL resident | 05/03/20 |

Coronavirus: line list of cases

Data through Jun 23, 2020 verified as of Jun 24, 2020 at 09:25 AM

Data in this report are provisional and subject to change.

| Case | County | Age | Gender | Travel related | Travel detail | Contact with a confirmed case | Jurisdiction | Date case counted |
|-------|---------|-----|--------|----------------|---------------|-------------------------------|--------------|-------------------|
| 7,354 | Broward | 31 | Female | No | | Yes | FL resident | 05/03/20 |
| 7,355 | Broward | 48 | Male | No | | Yes | FL resident | 05/03/20 |
| 7,356 | Broward | 54 | Male | No | | Unknown | FL resident | 05/03/20 |
| 7,357 | Broward | 71 | Female | No | | Unknown | FL resident | 05/03/20 |
| 7,358 | Broward | 80 | Male | No | | Yes | FL resident | 05/03/20 |
| 7,359 | Broward | 9 | Male | No | | Yes | FL resident | 05/03/20 |
| 7,360 | Broward | 41 | Male | No | | Yes | FL resident | 05/03/20 |
| 7,361 | Broward | 46 | Male | No | | Yes | FL resident | 05/03/20 |
| 7,362 | Broward | 12 | Male | No | | Yes | FL resident | 05/03/20 |
| 7,363 | Broward | 21 | Female | No | | Yes | FL resident | 05/03/20 |
| 7,364 | Broward | 75 | Female | No | | Yes | FL resident | 05/03/20 |
| 7,365 | Broward | 55 | Female | No | | No | FL resident | 05/03/20 |
| 7,366 | Broward | 52 | Female | No | | Yes | FL resident | 05/03/20 |
| 7,367 | Broward | 33 | Female | No | | Unknown | FL resident | 05/03/20 |
| 7,368 | Broward | 12 | Female | No | | Yes | FL resident | 05/03/20 |
| 7,369 | Broward | 34 | Male | No | | Yes | FL resident | 05/03/20 |
| 7,370 | Broward | 1 | Male | No | | Yes | FL resident | 05/03/20 |
| 7,371 | Broward | 40 | Male | No | | No | FL resident | 05/03/20 |
| 7,372 | Broward | 45 | Female | No | | Yes | FL resident | 05/03/20 |
| 7,373 | Broward | 50 | Male | No | | Yes | FL resident | 05/03/20 |
| 7,374 | Broward | 63 | Female | No | | No | FL resident | 05/03/20 |
| 7,375 | Broward | 57 | Female | Yes | FL; HONDURAS | Yes | FL resident | 05/03/20 |
| 7,376 | Broward | 30 | Female | No | | Yes | FL resident | 05/03/20 |
| 7,377 | Broward | 59 | Female | No | | Unknown | FL resident | 05/03/20 |
| 7,378 | Broward | 66 | Female | No | | Unknown | FL resident | 05/03/20 |
| 7,379 | Broward | 50 | Female | No | | Yes | FL resident | 05/03/20 |
| 7,380 | Broward | 6 | Male | No | | Yes | FL resident | 05/03/20 |
| 7,381 | Broward | 39 | Male | Yes | GA | No | FL resident | 05/03/20 |
| 7,382 | Broward | 26 | Female | No | | Yes | FL resident | 05/03/20 |
| 7,383 | Broward | 73 | Female | No | | Yes | FL resident | 05/03/20 |
| 7,384 | Broward | 33 | Female | No | | Yes | FL resident | 05/03/20 |
| 7,385 | Broward | 60 | Female | No | | Unknown | FL resident | 05/03/20 |
| 7,386 | Broward | 77 | Male | No | | Yes | FL resident | 05/03/20 |
| 7,387 | Broward | 81 | Female | No | | Yes | FL resident | 05/03/20 |
| 7,388 | Broward | 71 | Male | No | | Yes | FL resident | 05/03/20 |
| 7,389 | Broward | 68 | Female | No | | Yes | FL resident | 05/03/20 |
| 7,390 | Broward | 72 | Male | No | | Yes | FL resident | 05/03/20 |
| 7,391 | Broward | 75 | Female | No | | Yes | FL resident | 05/03/20 |
| 7,392 | Broward | 62 | Male | No | | Yes | FL resident | 05/03/20 |
| 7,393 | Broward | 59 | Female | No | | No | FL resident | 05/03/20 |
| 7,394 | Broward | 54 | Female | No | | Yes | FL resident | 05/03/20 |
| 7,395 | Broward | 48 | Female | No | | Yes | FL resident | 05/03/20 |
| 7,396 | Broward | 56 | Female | No | | Unknown | FL resident | 05/03/20 |
| 7,397 | Broward | 76 | Male | No | | Unknown | FL resident | 05/03/20 |
| 7,398 | Broward | 29 | Female | No | | No | FL resident | 05/03/20 |
| 7,399 | Broward | 71 | Male | No | | Unknown | FL resident | 05/03/20 |
| 7,400 | Broward | 83 | Male | No | | Yes | FL resident | 05/03/20 |
| 7,401 | Broward | 86 | Female | No | | Yes | FL resident | 05/03/20 |
| 7,402 | Broward | 36 | Male | No | | No | FL resident | 05/03/20 |
| 7,403 | Broward | 76 | Female | No | | Yes | FL resident | 05/03/20 |
| 7,404 | Broward | 55 | Male | No | | Yes | FL resident | 05/03/20 |
| 7,405 | Broward | 89 | Male | No | | Yes | FL resident | 05/03/20 |
| 7,406 | Broward | 78 | Female | No | | Yes | FL resident | 05/03/20 |
| 7,407 | Broward | 82 | Male | No | | Yes | FL resident | 05/03/20 |
| 7,408 | Broward | 37 | Female | No | | Yes | FL resident | 05/03/20 |
| 7,409 | Broward | 78 | Male | No | | Yes | FL resident | 05/03/20 |
| 7,410 | Broward | 80 | Female | No | | Yes | FL resident | 05/03/20 |
| 7,411 | Broward | 37 | Female | No | | Unknown | FL resident | 05/03/20 |
| 7,412 | Broward | 84 | Female | No | | Yes | FL resident | 05/03/20 |
| 7,413 | Broward | 68 | Male | No | | Yes | FL resident | 05/03/20 |
| 7,414 | Broward | 69 | Male | No | | Yes | FL resident | 05/03/20 |
| 7,415 | Broward | 54 | Female | No | | Unknown | FL resident | 05/04/20 |

Coronavirus: line list of cases

Data through Jun 23, 2020 verified as of Jun 24, 2020 at 09:25 AM

Data in this report are provisional and subject to change.

| Case | County | Age | Gender | Travel related | Travel detail | Contact with a confirmed case | Jurisdiction | Date case counted |
|-------|---------|-----|--------|----------------|----------------|-------------------------------|--------------|-------------------|
| 7,416 | Broward | 58 | Male | No | | No | FL resident | 05/04/20 |
| 7,417 | Broward | 37 | Male | Yes | CA; FL; MA; NJ | Unknown | FL resident | 05/04/20 |
| 7,418 | Broward | 26 | Female | No | | Yes | FL resident | 05/04/20 |
| 7,419 | Broward | 26 | Female | No | | Yes | FL resident | 05/04/20 |
| 7,420 | Broward | 54 | Female | No | | Yes | FL resident | 05/04/20 |
| 7,421 | Broward | 30 | Female | No | | No | FL resident | 05/04/20 |
| 7,422 | Broward | 58 | Male | No | | Unknown | FL resident | 05/04/20 |
| 7,423 | Broward | 33 | Male | No | | Yes | FL resident | 05/04/20 |
| 7,424 | Broward | 85 | Female | No | | Yes | FL resident | 05/04/20 |
| 7,425 | Broward | 71 | Female | No | | Yes | FL resident | 05/04/20 |
| 7,426 | Broward | 75 | Male | No | | Yes | FL resident | 05/04/20 |
| 7,427 | Broward | 76 | Male | No | | Yes | FL resident | 05/04/20 |
| 7,428 | Broward | 85 | Male | No | | Yes | FL resident | 05/04/20 |
| 7,429 | Broward | 61 | Male | No | | Yes | FL resident | 05/04/20 |
| 7,430 | Broward | 62 | Female | Yes | HONDURAS | Yes | FL resident | 05/04/20 |
| 7,431 | Broward | 32 | Female | No | | No | FL resident | 05/04/20 |
| 7,432 | Broward | 36 | Female | No | | No | FL resident | 05/04/20 |
| 7,433 | Broward | 28 | Female | No | | Yes | FL resident | 05/04/20 |
| 7,434 | Broward | 84 | Male | No | | Yes | FL resident | 05/04/20 |
| 7,435 | Broward | 21 | Male | No | | No | FL resident | 05/04/20 |
| 7,436 | Broward | 22 | Female | No | | Yes | FL resident | 05/04/20 |
| 7,437 | Broward | 70 | Female | Yes | COLOMBIA; FL | Yes | FL resident | 05/04/20 |
| 7,438 | Broward | 19 | Female | No | | Yes | FL resident | 05/04/20 |
| 7,439 | Broward | 47 | Female | Yes | FL; HONDURAS | Yes | FL resident | 05/04/20 |
| 7,440 | Broward | 28 | Male | No | | Yes | FL resident | 05/04/20 |
| 7,441 | Broward | 73 | Male | Yes | COLOMBIA; FL | Yes | FL resident | 05/04/20 |
| 7,442 | Broward | 25 | Female | No | | Yes | FL resident | 05/04/20 |
| 7,443 | Broward | 24 | Female | No | | Yes | FL resident | 05/04/20 |
| 7,444 | Broward | 53 | Female | No | | Yes | FL resident | 05/04/20 |
| 7,445 | Broward | 25 | Female | No | | Yes | FL resident | 05/04/20 |
| 7,446 | Broward | 64 | Female | No | | Unknown | FL resident | 05/04/20 |
| 7,447 | Broward | 25 | Female | No | | Unknown | FL resident | 05/04/20 |
| 7,448 | Broward | 51 | Male | No | | Yes | FL resident | 05/04/20 |
| 7,449 | Broward | 0 | Female | No | | Yes | FL resident | 05/04/20 |
| 7,450 | Broward | 60 | Male | No | | Yes | FL resident | 05/04/20 |
| 7,451 | Broward | 14 | Male | No | | Yes | FL resident | 05/04/20 |
| 7,452 | Broward | 58 | Female | No | | Unknown | FL resident | 05/04/20 |
| 7,453 | Broward | 53 | Male | No | | Yes | FL resident | 05/04/20 |
| 7,454 | Broward | 45 | Male | No | | Unknown | FL resident | 05/04/20 |
| 7,455 | Broward | 41 | Female | No | | Yes | FL resident | 05/04/20 |
| 7,456 | Broward | 63 | Male | Yes | DC; PAKISTAN | Yes | FL resident | 05/04/20 |
| 7,457 | Broward | 47 | Female | No | | Yes | FL resident | 05/04/20 |
| 7,458 | Broward | 88 | Female | No | | Unknown | FL resident | 05/04/20 |
| 7,459 | Broward | 18 | Female | No | | Yes | FL resident | 05/04/20 |
| 7,460 | Broward | 48 | Female | No | | Yes | FL resident | 05/04/20 |
| 7,461 | Broward | 70 | Female | No | | No | FL resident | 05/04/20 |
| 7,462 | Broward | 56 | Male | Yes | FL; NY | No | FL resident | 05/04/20 |
| 7,463 | Broward | 20 | Male | No | | Yes | FL resident | 05/04/20 |
| 7,464 | Broward | 63 | Female | No | | Yes | FL resident | 05/04/20 |
| 7,465 | Broward | 81 | Male | No | | Yes | FL resident | 05/04/20 |
| 7,466 | Broward | 32 | Male | No | | Unknown | FL resident | 05/04/20 |
| 7,467 | Broward | 34 | Female | No | | Unknown | FL resident | 05/04/20 |
| 7,468 | Broward | 73 | Male | No | | Yes | FL resident | 05/04/20 |
| 7,469 | Broward | 17 | Male | No | | Yes | FL resident | 05/04/20 |
| 7,470 | Broward | 61 | Male | No | | Unknown | FL resident | 05/04/20 |
| 7,471 | Broward | 44 | Female | No | | Yes | FL resident | 05/04/20 |
| 7,472 | Broward | 23 | Female | No | | Yes | FL resident | 05/04/20 |
| 7,473 | Broward | 1 | Male | No | | Yes | FL resident | 05/04/20 |
| 7,474 | Broward | 48 | Female | No | | Unknown | FL resident | 05/04/20 |
| 7,475 | Broward | 83 | Female | No | | Unknown | FL resident | 05/04/20 |
| 7,476 | Broward | 54 | Female | No | | Unknown | FL resident | 05/04/20 |
| 7,477 | Broward | 93 | Female | No | | Unknown | FL resident | 05/04/20 |

Coronavirus: line list of cases

Data through Jun 23, 2020 verified as of Jun 24, 2020 at 09:25 AM

Data in this report are provisional and subject to change.

| Case | County | Age | Gender | Travel related | Travel detail | Contact with a confirmed case | Jurisdiction | Date case counted |
|-------|---------|-----|--------|----------------|---------------|-------------------------------|--------------|-------------------|
| 7,478 | Broward | 42 | Male | No | | Yes | FL resident | 05/04/20 |
| 7,479 | Broward | 20 | Male | No | | Yes | FL resident | 05/04/20 |
| 7,480 | Broward | 58 | Female | No | | Unknown | FL resident | 05/04/20 |
| 7,481 | Broward | 27 | Male | No | | Yes | FL resident | 05/04/20 |
| 7,482 | Broward | 93 | Female | No | | Unknown | FL resident | 05/04/20 |
| 7,483 | Broward | 83 | Female | No | | Unknown | FL resident | 05/04/20 |
| 7,484 | Broward | 62 | Female | No | | Unknown | FL resident | 05/04/20 |
| 7,485 | Broward | 56 | Female | No | | Unknown | FL resident | 05/04/20 |
| 7,486 | Broward | 52 | Male | No | | Yes | FL resident | 05/04/20 |
| 7,487 | Broward | 58 | Female | No | | Unknown | FL resident | 05/04/20 |
| 7,488 | Broward | 35 | Female | No | | No | FL resident | 05/04/20 |
| 7,489 | Broward | 58 | Male | No | | Yes | FL resident | 05/04/20 |
| 7,490 | Broward | 48 | Female | No | | Yes | FL resident | 05/04/20 |
| 7,491 | Broward | 23 | Female | No | | Yes | FL resident | 05/04/20 |
| 7,492 | Broward | 85 | Female | No | | Unknown | FL resident | 05/04/20 |
| 7,493 | Broward | 71 | Male | No | | Unknown | FL resident | 05/04/20 |
| 7,494 | Broward | 23 | Male | Yes | FL; IL | No | FL resident | 05/04/20 |
| 7,495 | Broward | 72 | Male | No | | Unknown | FL resident | 05/04/20 |
| 7,496 | Broward | 61 | Female | No | | Yes | FL resident | 05/04/20 |
| 7,497 | Broward | 70 | Female | No | | Unknown | FL resident | 05/04/20 |
| 7,498 | Broward | 93 | Male | No | | Unknown | FL resident | 05/04/20 |
| 7,499 | Broward | 43 | Female | No | | Unknown | FL resident | 05/04/20 |
| 7,500 | Broward | 91 | Female | No | | Yes | FL resident | 05/04/20 |
| 7,501 | Broward | 69 | Male | No | | Yes | FL resident | 05/04/20 |
| 7,502 | Broward | 74 | Female | No | | Unknown | FL resident | 05/04/20 |
| 7,503 | Broward | 82 | Male | No | | Unknown | FL resident | 05/04/20 |
| 7,504 | Broward | 83 | Male | No | | Unknown | FL resident | 05/04/20 |
| 7,505 | Broward | 85 | Male | No | | | FL resident | 05/04/20 |
| 7,506 | Broward | 93 | Female | No | | | FL resident | 05/04/20 |
| 7,507 | Broward | 88 | Male | No | | | FL resident | 05/04/20 |
| 7,508 | Broward | 32 | Male | No | | Yes | FL resident | 05/04/20 |
| 7,509 | Broward | 85 | Female | No | | | FL resident | 05/04/20 |
| 7,510 | Broward | 49 | Female | No | | Yes | FL resident | 05/04/20 |
| 7,511 | Broward | 90 | Female | No | | Yes | FL resident | 05/04/20 |
| 7,512 | Broward | 59 | Female | No | | Unknown | FL resident | 05/04/20 |
| 7,513 | Broward | 71 | Male | No | | Yes | FL resident | 05/04/20 |
| 7,514 | Broward | 79 | Female | No | | Unknown | FL resident | 05/04/20 |
| 7,515 | Broward | 84 | Female | No | | Unknown | FL resident | 05/04/20 |
| 7,516 | Broward | 29 | Female | No | | Unknown | FL resident | 05/04/20 |
| 7,517 | Broward | 59 | Female | No | | Unknown | FL resident | 05/04/20 |
| 7,518 | Broward | 36 | Female | No | | Unknown | FL resident | 05/04/20 |
| 7,519 | Broward | 52 | Female | No | | Unknown | FL resident | 05/04/20 |
| 7,520 | Broward | 65 | Female | No | | Unknown | FL resident | 05/04/20 |
| 7,521 | Broward | 36 | Female | No | | Yes | FL resident | 05/04/20 |
| 7,522 | Broward | 32 | Female | No | | No | FL resident | 05/05/20 |
| 7,523 | Broward | 34 | Female | No | | Unknown | FL resident | 05/05/20 |
| 7,524 | Broward | 40 | Female | No | | Unknown | FL resident | 05/05/20 |
| 7,525 | Broward | 88 | Male | No | | Yes | FL resident | 05/05/20 |
| 7,526 | Broward | 19 | Female | No | | Unknown | FL resident | 05/05/20 |
| 7,527 | Broward | 56 | Female | Yes | FL; IL | No | FL resident | 05/05/20 |
| 7,528 | Broward | 32 | Male | No | | Yes | FL resident | 05/05/20 |
| 7,529 | Broward | 33 | Male | No | | Yes | FL resident | 05/05/20 |
| 7,530 | Broward | 43 | Female | No | | Yes | FL resident | 05/05/20 |
| 7,531 | Broward | 49 | Female | No | | No | FL resident | 05/05/20 |
| 7,532 | Broward | 49 | Female | No | | Unknown | FL resident | 05/05/20 |
| 7,533 | Broward | 47 | Female | No | | Yes | FL resident | 05/05/20 |
| 7,534 | Broward | 45 | Male | No | | Yes | FL resident | 05/05/20 |
| 7,535 | Broward | 76 | Female | No | | Unknown | FL resident | 05/05/20 |
| 7,536 | Broward | 14 | Male | No | | Yes | FL resident | 05/05/20 |
| 7,537 | Broward | 31 | Female | No | | Yes | FL resident | 05/05/20 |
| 7,538 | Broward | 61 | Female | No | | No | FL resident | 05/05/20 |
| 7,539 | Broward | 79 | Female | No | | Yes | FL resident | 05/05/20 |

Coronavirus: line list of cases

Data through Jun 23, 2020 verified as of Jun 24, 2020 at 09:25 AM

Data in this report are provisional and subject to change.

| Case | County | Age | Gender | Travel related | Travel detail | Contact with a confirmed case | Jurisdiction | Date case counted |
|-------|---------|-----|--------|----------------|---------------|-------------------------------|--------------|-------------------|
| 7,540 | Broward | 19 | Female | No | | Yes | FL resident | 05/05/20 |
| 7,541 | Broward | 19 | Female | No | | Yes | FL resident | 05/05/20 |
| 7,542 | Broward | 46 | Female | No | | Unknown | FL resident | 05/05/20 |
| 7,543 | Broward | 57 | Female | No | | Yes | FL resident | 05/05/20 |
| 7,544 | Broward | 43 | Female | No | | No | FL resident | 05/05/20 |
| 7,545 | Broward | 33 | Female | No | | Yes | FL resident | 05/05/20 |
| 7,546 | Broward | 69 | Male | Yes | FL; PERU | No | FL resident | 05/05/20 |
| 7,547 | Broward | 18 | Female | No | | No | FL resident | 05/05/20 |
| 7,548 | Broward | 63 | Male | No | | Yes | FL resident | 05/05/20 |
| 7,549 | Broward | 65 | Female | No | | Yes | FL resident | 05/05/20 |
| 7,550 | Broward | 59 | Male | No | | Yes | FL resident | 05/05/20 |
| 7,551 | Broward | 55 | Female | No | | Yes | FL resident | 05/05/20 |
| 7,552 | Broward | 67 | Female | No | | Unknown | FL resident | 05/05/20 |
| 7,553 | Broward | 55 | Female | No | | No | FL resident | 05/05/20 |
| 7,554 | Broward | 56 | Male | Yes | FL; LA | Yes | FL resident | 05/05/20 |
| 7,555 | Broward | 45 | Female | No | | Unknown | FL resident | 05/05/20 |
| 7,556 | Broward | 76 | Male | No | | Unknown | FL resident | 05/05/20 |
| 7,557 | Broward | 54 | Female | No | | Yes | FL resident | 05/05/20 |
| 7,558 | Broward | 28 | Male | No | | Yes | FL resident | 05/05/20 |
| 7,559 | Broward | 39 | Male | No | | Yes | FL resident | 05/05/20 |
| 7,560 | Broward | 72 | Female | No | | Yes | FL resident | 05/05/20 |
| 7,561 | Broward | 62 | Female | No | | Yes | FL resident | 05/05/20 |
| 7,562 | Broward | 66 | Male | No | | Unknown | FL resident | 05/05/20 |
| 7,563 | Broward | 47 | Female | No | | Yes | FL resident | 05/05/20 |
| 7,564 | Broward | 40 | Female | No | | Yes | FL resident | 05/05/20 |
| 7,565 | Broward | 36 | Female | No | | Yes | FL resident | 05/05/20 |
| 7,566 | Broward | 85 | Female | No | | Unknown | FL resident | 05/05/20 |
| 7,567 | Broward | 78 | Female | No | | Unknown | FL resident | 05/05/20 |
| 7,568 | Broward | 53 | Female | Yes | AL; FL | Yes | FL resident | 05/05/20 |
| 7,569 | Broward | 79 | Female | No | | Unknown | FL resident | 05/05/20 |
| 7,570 | Broward | 88 | Female | No | | Unknown | FL resident | 05/05/20 |
| 7,571 | Broward | 85 | Female | No | | Unknown | FL resident | 05/05/20 |
| 7,572 | Broward | 79 | Female | No | | Unknown | FL resident | 05/05/20 |
| 7,573 | Broward | 92 | Female | No | | Unknown | FL resident | 05/05/20 |
| 7,574 | Broward | 96 | Female | No | | Unknown | FL resident | 05/05/20 |
| 7,575 | Broward | 33 | Male | Yes | FL; GA | Unknown | FL resident | 05/05/20 |
| 7,576 | Broward | 49 | Female | No | | Yes | FL resident | 05/05/20 |
| 7,577 | Broward | 64 | Male | No | | Yes | FL resident | 05/05/20 |
| 7,578 | Broward | 82 | Female | No | | Yes | FL resident | 05/05/20 |
| 7,579 | Broward | 30 | Female | No | | Unknown | FL resident | 05/05/20 |
| 7,580 | Broward | 46 | Female | No | | Yes | FL resident | 05/05/20 |
| 7,581 | Broward | 65 | Female | No | | Unknown | FL resident | 05/05/20 |
| 7,582 | Broward | 88 | Female | No | | Yes | FL resident | 05/05/20 |
| 7,583 | Broward | 44 | Female | No | | Yes | FL resident | 05/05/20 |
| 7,584 | Broward | 49 | Female | No | | Yes | FL resident | 05/05/20 |
| 7,585 | Broward | 46 | Male | No | | Unknown | FL resident | 05/06/20 |
| 7,586 | Broward | 40 | Male | No | | Yes | FL resident | 05/06/20 |
| 7,587 | Broward | 26 | Male | Yes | AL; FL | Unknown | FL resident | 05/06/20 |
| 7,588 | Broward | 78 | Male | No | | No | FL resident | 05/06/20 |
| 7,589 | Broward | 97 | Female | No | | Unknown | FL resident | 05/06/20 |
| 7,590 | Broward | 42 | Female | No | | Yes | FL resident | 05/06/20 |
| 7,591 | Broward | 81 | Female | No | | Yes | FL resident | 05/06/20 |
| 7,592 | Broward | 69 | Female | No | | Yes | FL resident | 05/06/20 |
| 7,593 | Broward | 19 | Female | No | | No | FL resident | 05/06/20 |
| 7,594 | Broward | 51 | Male | No | | Unknown | FL resident | 05/06/20 |
| 7,595 | Broward | 45 | Female | No | | Yes | FL resident | 05/06/20 |
| 7,596 | Broward | 50 | Female | No | | Yes | FL resident | 05/06/20 |
| 7,597 | Broward | 46 | Female | No | | Yes | FL resident | 05/06/20 |
| 7,598 | Broward | 52 | Male | No | | Yes | FL resident | 05/06/20 |
| 7,599 | Broward | 39 | Male | No | | Unknown | FL resident | 05/06/20 |
| 7,600 | Broward | 50 | Male | No | | Unknown | FL resident | 05/06/20 |
| 7,601 | Broward | 67 | Female | No | | Unknown | FL resident | 05/06/20 |

Coronavirus: line list of cases

Data through Jun 23, 2020 verified as of Jun 24, 2020 at 09:25 AM

Data in this report are provisional and subject to change.

| Case | County | Age | Gender | Travel related | Travel detail | Contact with a confirmed case | Jurisdiction | Date case counted |
|-------|---------|-----|--------|----------------|-------------------------|-------------------------------|--------------|-------------------|
| 7,602 | Broward | 45 | Male | No | | Yes | FL resident | 05/06/20 |
| 7,603 | Broward | 24 | Male | No | | Yes | FL resident | 05/06/20 |
| 7,604 | Broward | 46 | Male | No | | Unknown | FL resident | 05/06/20 |
| 7,605 | Broward | 47 | Female | No | | Yes | FL resident | 05/06/20 |
| 7,606 | Broward | 41 | Female | No | | Unknown | FL resident | 05/06/20 |
| 7,607 | Broward | 87 | Female | No | | Yes | FL resident | 05/06/20 |
| 7,608 | Broward | 70 | Female | No | | Yes | FL resident | 05/06/20 |
| 7,609 | Broward | 62 | Female | No | | Unknown | FL resident | 05/06/20 |
| 7,610 | Broward | 59 | Female | No | | Yes | FL resident | 05/06/20 |
| 7,611 | Broward | 76 | Male | No | | Unknown | FL resident | 05/06/20 |
| 7,612 | Broward | 33 | Male | No | | Yes | FL resident | 05/06/20 |
| 7,613 | Broward | 47 | Male | No | | No | FL resident | 05/06/20 |
| 7,614 | Broward | 66 | Female | No | | Unknown | FL resident | 05/06/20 |
| 7,615 | Broward | 57 | Female | No | | Unknown | FL resident | 05/06/20 |
| 7,616 | Broward | 36 | Female | Yes | FL; TRINIDAD AND TOBAGO | Yes | FL resident | 05/06/20 |
| 7,617 | Broward | 75 | Male | No | | Yes | FL resident | 05/06/20 |
| 7,618 | Broward | 83 | Female | No | | Yes | FL resident | 05/06/20 |
| 7,619 | Broward | 79 | Female | No | | Yes | FL resident | 05/06/20 |
| 7,620 | Broward | 83 | Female | No | | Yes | FL resident | 05/06/20 |
| 7,621 | Broward | 82 | Female | No | | Yes | FL resident | 05/06/20 |
| 7,622 | Broward | 73 | Male | No | | No | FL resident | 05/06/20 |
| 7,623 | Broward | 46 | Male | No | | Unknown | FL resident | 05/06/20 |
| 7,624 | Broward | 41 | Female | No | | Yes | FL resident | 05/06/20 |
| 7,625 | Broward | 66 | Male | No | | No | FL resident | 05/06/20 |
| 7,626 | Broward | 30 | Female | No | | Yes | FL resident | 05/06/20 |
| 7,627 | Broward | 62 | Male | No | | Unknown | FL resident | 05/06/20 |
| 7,628 | Broward | 18 | Male | No | | Yes | FL resident | 05/06/20 |
| 7,629 | Broward | 50 | Male | No | | Yes | FL resident | 05/06/20 |
| 7,630 | Broward | 48 | Male | No | | Yes | FL resident | 05/06/20 |
| 7,631 | Broward | 22 | Male | No | | Yes | FL resident | 05/06/20 |
| 7,632 | Broward | 29 | Female | No | | Yes | FL resident | 05/06/20 |
| 7,633 | Broward | 52 | Male | No | | Yes | FL resident | 05/06/20 |
| 7,634 | Broward | 24 | Female | No | | Yes | FL resident | 05/06/20 |
| 7,635 | Broward | 52 | Male | No | | Unknown | FL resident | 05/06/20 |
| 7,636 | Broward | 50 | Female | No | | Unknown | FL resident | 05/06/20 |
| 7,637 | Broward | 54 | Female | No | | Unknown | FL resident | 05/06/20 |
| 7,638 | Broward | 25 | Female | No | | Unknown | FL resident | 05/06/20 |
| 7,639 | Broward | 63 | Male | No | | Unknown | FL resident | 05/06/20 |
| 7,640 | Broward | 39 | Female | No | | Yes | FL resident | 05/06/20 |
| 7,641 | Broward | 42 | Male | No | | No | FL resident | 05/06/20 |
| 7,642 | Broward | 36 | Female | No | | Unknown | FL resident | 05/06/20 |
| 7,643 | Broward | 55 | Male | No | | No | FL resident | 05/06/20 |
| 7,644 | Broward | 45 | Female | No | | Unknown | FL resident | 05/06/20 |
| 7,645 | Broward | 32 | Male | No | | Unknown | FL resident | 05/06/20 |
| 7,646 | Broward | 57 | Male | No | | Unknown | FL resident | 05/06/20 |
| 7,647 | Broward | 60 | Male | No | | Unknown | FL resident | 05/06/20 |
| 7,648 | Broward | 48 | Female | No | | No | FL resident | 05/06/20 |
| 7,649 | Broward | 58 | Female | No | | Unknown | FL resident | 05/06/20 |
| 7,650 | Broward | 52 | Female | No | | Yes | FL resident | 05/06/20 |
| 7,651 | Broward | 79 | Male | No | | Unknown | FL resident | 05/06/20 |
| 7,652 | Broward | 72 | Male | No | | Unknown | FL resident | 05/06/20 |
| 7,653 | Broward | 58 | Male | No | | Unknown | FL resident | 05/06/20 |
| 7,654 | Broward | 52 | Female | No | | No | FL resident | 05/06/20 |
| 7,655 | Broward | 22 | Male | No | | Yes | FL resident | 05/06/20 |
| 7,656 | Broward | 24 | Female | No | | Yes | FL resident | 05/06/20 |
| 7,657 | Broward | 42 | Male | No | | Unknown | FL resident | 05/06/20 |
| 7,658 | Broward | 62 | Female | No | | Yes | FL resident | 05/06/20 |
| 7,659 | Broward | 24 | Female | No | | Yes | FL resident | 05/06/20 |
| 7,660 | Broward | 53 | Female | No | | No | FL resident | 05/06/20 |
| 7,661 | Broward | 56 | Male | No | | Yes | FL resident | 05/06/20 |
| 7,662 | Broward | 71 | Female | No | | Yes | FL resident | 05/06/20 |
| 7,663 | Broward | 44 | Male | No | | Yes | FL resident | 05/06/20 |

Coronavirus: line list of cases

Data through Jun 23, 2020 verified as of Jun 24, 2020 at 09:25 AM

Data in this report are provisional and subject to change.

| Case | County | Age | Gender | Travel related | Travel detail | Contact with a confirmed case | Jurisdiction | Date case counted |
|-------|---------|-----|--------|----------------|---------------|-------------------------------|--------------|-------------------|
| 7,664 | Broward | 47 | Female | No | | Yes | FL resident | 05/06/20 |
| 7,665 | Broward | 48 | Female | No | | Yes | FL resident | 05/07/20 |
| 7,666 | Broward | 26 | Female | No | | Yes | FL resident | 05/07/20 |
| 7,667 | Broward | 58 | Female | No | | No | FL resident | 05/07/20 |
| 7,668 | Broward | 71 | Female | No | | Yes | FL resident | 05/07/20 |
| 7,669 | Broward | 61 | Male | No | | No | FL resident | 05/07/20 |
| 7,670 | Broward | 41 | Male | No | | Yes | FL resident | 05/07/20 |
| 7,671 | Broward | 77 | Female | No | | Yes | FL resident | 05/07/20 |
| 7,672 | Broward | 57 | Male | No | | Yes | FL resident | 05/07/20 |
| 7,673 | Broward | 30 | Female | No | | Yes | FL resident | 05/07/20 |
| 7,674 | Broward | 51 | Female | No | | Yes | FL resident | 05/07/20 |
| 7,675 | Broward | 72 | Male | No | | Yes | FL resident | 05/07/20 |
| 7,676 | Broward | 40 | Female | No | | No | FL resident | 05/07/20 |
| 7,677 | Broward | 68 | Male | No | | Unknown | FL resident | 05/07/20 |
| 7,678 | Broward | 86 | Female | No | | Unknown | FL resident | 05/07/20 |
| 7,679 | Broward | 54 | Male | No | | No | FL resident | 05/07/20 |
| 7,680 | Broward | 40 | Male | No | | Unknown | FL resident | 05/07/20 |
| 7,681 | Broward | 31 | Female | No | | No | FL resident | 05/07/20 |
| 7,682 | Broward | 49 | Female | No | | Yes | FL resident | 05/07/20 |
| 7,683 | Broward | 70 | Female | No | | Unknown | FL resident | 05/07/20 |
| 7,684 | Broward | 18 | Female | No | | Yes | FL resident | 05/07/20 |
| 7,685 | Broward | 56 | Male | No | | Yes | FL resident | 05/07/20 |
| 7,686 | Broward | 56 | Female | No | | No | FL resident | 05/07/20 |
| 7,687 | Broward | 81 | Male | No | | Unknown | FL resident | 05/07/20 |
| 7,688 | Broward | 47 | Female | No | | Yes | FL resident | 05/07/20 |
| 7,689 | Broward | 39 | Male | Yes | CUBA; FL | Yes | FL resident | 05/07/20 |
| 7,690 | Broward | 55 | Female | No | | Unknown | FL resident | 05/07/20 |
| 7,691 | Broward | 22 | Female | No | | Yes | FL resident | 05/07/20 |
| 7,692 | Broward | 23 | Female | No | | Yes | FL resident | 05/07/20 |
| 7,693 | Broward | 36 | Female | No | | Yes | FL resident | 05/07/20 |
| 7,694 | Broward | 58 | Female | No | | Unknown | FL resident | 05/07/20 |
| 7,695 | Broward | 58 | Male | No | | Yes | FL resident | 05/07/20 |
| 7,696 | Broward | 34 | Female | No | | Unknown | FL resident | 05/07/20 |
| 7,697 | Broward | 5 | Female | No | | Unknown | FL resident | 05/07/20 |
| 7,698 | Broward | 41 | Female | No | | No | FL resident | 05/07/20 |
| 7,699 | Broward | 28 | Female | No | | Unknown | FL resident | 05/07/20 |
| 7,700 | Broward | 75 | Male | No | | Yes | FL resident | 05/07/20 |
| 7,701 | Broward | 34 | Male | No | | No | FL resident | 05/07/20 |
| 7,702 | Broward | 35 | Male | No | | Yes | FL resident | 05/07/20 |
| 7,703 | Broward | 57 | Female | No | | Yes | FL resident | 05/07/20 |
| 7,704 | Broward | 73 | Male | No | | Yes | FL resident | 05/07/20 |
| 7,705 | Broward | 80 | Male | No | | Yes | FL resident | 05/07/20 |
| 7,706 | Broward | 79 | Female | No | | Yes | FL resident | 05/07/20 |
| 7,707 | Broward | 71 | Female | No | | Yes | FL resident | 05/07/20 |
| 7,708 | Broward | 28 | Female | No | | Yes | FL resident | 05/07/20 |
| 7,709 | Broward | 92 | Female | No | | Yes | FL resident | 05/07/20 |
| 7,710 | Broward | 29 | Female | No | | Yes | FL resident | 05/07/20 |
| 7,711 | Broward | 46 | Male | No | | No | FL resident | 05/07/20 |
| 7,712 | Broward | 23 | Male | No | | Yes | FL resident | 05/08/20 |
| 7,713 | Broward | 32 | Female | No | | Yes | FL resident | 05/08/20 |
| 7,714 | Broward | 44 | Female | No | | Yes | FL resident | 05/08/20 |
| 7,715 | Broward | 50 | Female | No | | No | FL resident | 05/08/20 |
| 7,716 | Broward | 28 | Female | No | | Yes | FL resident | 05/08/20 |
| 7,717 | Broward | 59 | Male | No | | Yes | FL resident | 05/08/20 |
| 7,718 | Broward | 102 | Female | No | | Yes | FL resident | 05/08/20 |
| 7,719 | Broward | 77 | Male | No | | Yes | FL resident | 05/08/20 |
| 7,720 | Broward | 60 | Female | No | | Unknown | FL resident | 05/08/20 |
| 7,721 | Broward | 37 | Female | No | | Yes | FL resident | 05/08/20 |
| 7,722 | Broward | 20 | Female | No | | Yes | FL resident | 05/08/20 |
| 7,723 | Broward | 60 | Female | No | | Unknown | FL resident | 05/08/20 |
| 7,724 | Broward | 36 | Female | No | | Unknown | FL resident | 05/08/20 |
| 7,725 | Broward | 51 | Male | No | | Yes | FL resident | 05/08/20 |

Coronavirus: line list of cases

Data through Jun 23, 2020 verified as of Jun 24, 2020 at 09:25 AM

Data in this report are provisional and subject to change.

| Case | County | Age | Gender | Travel related | Travel detail | Contact with a confirmed case | Jurisdiction | Date case counted |
|-------|---------|-----|--------|----------------|---------------|-------------------------------|--------------|-------------------|
| 7,726 | Broward | 36 | Female | No | | Unknown | FL resident | 05/08/20 |
| 7,727 | Broward | 38 | Female | No | | Yes | FL resident | 05/08/20 |
| 7,728 | Broward | 33 | Female | No | | Unknown | FL resident | 05/08/20 |
| 7,729 | Broward | 57 | Female | No | | Unknown | FL resident | 05/08/20 |
| 7,730 | Broward | 93 | Female | No | | Unknown | FL resident | 05/08/20 |
| 7,731 | Broward | 85 | Female | No | | Unknown | FL resident | 05/08/20 |
| 7,732 | Broward | 75 | Female | No | | Unknown | FL resident | 05/08/20 |
| 7,733 | Broward | 27 | Female | No | | No | FL resident | 05/08/20 |
| 7,734 | Broward | 75 | Male | No | | Unknown | FL resident | 05/08/20 |
| 7,735 | Broward | 68 | Male | No | | Unknown | FL resident | 05/08/20 |
| 7,736 | Broward | 84 | Male | No | | Unknown | FL resident | 05/08/20 |
| 7,737 | Broward | 84 | Male | No | | Yes | FL resident | 05/08/20 |
| 7,738 | Broward | 57 | Female | No | | No | FL resident | 05/08/20 |
| 7,739 | Broward | 65 | Male | No | | Yes | FL resident | 05/08/20 |
| 7,740 | Broward | 25 | Female | No | | Unknown | FL resident | 05/08/20 |
| 7,741 | Broward | 52 | Male | No | | Yes | FL resident | 05/08/20 |
| 7,742 | Broward | 30 | Male | No | | Unknown | FL resident | 05/08/20 |
| 7,743 | Broward | 92 | Female | No | | Unknown | FL resident | 05/08/20 |
| 7,744 | Broward | 37 | Female | No | | Yes | FL resident | 05/08/20 |
| 7,745 | Broward | 93 | Male | No | | Yes | FL resident | 05/08/20 |
| 7,746 | Broward | 23 | Male | No | | Yes | FL resident | 05/08/20 |
| 7,747 | Broward | 46 | Male | No | | Yes | FL resident | 05/08/20 |
| 7,748 | Broward | 22 | Male | No | | Yes | FL resident | 05/08/20 |
| 7,749 | Broward | 71 | Male | No | | Unknown | FL resident | 05/08/20 |
| 7,750 | Broward | 74 | Male | No | | Unknown | FL resident | 05/08/20 |
| 7,751 | Broward | 63 | Male | No | | No | FL resident | 05/08/20 |
| 7,752 | Broward | 33 | Male | No | | Yes | FL resident | 05/08/20 |
| 7,753 | Broward | 30 | Male | No | | Yes | FL resident | 05/08/20 |
| 7,754 | Broward | 19 | Female | No | | Yes | FL resident | 05/08/20 |
| 7,755 | Broward | 17 | Female | No | | Yes | FL resident | 05/08/20 |
| 7,756 | Broward | 53 | Female | No | | Yes | FL resident | 05/08/20 |
| 7,757 | Broward | 32 | Female | No | | Yes | FL resident | 05/08/20 |
| 7,758 | Broward | 71 | Male | No | | Yes | FL resident | 05/08/20 |
| 7,759 | Broward | 26 | Female | No | | Yes | FL resident | 05/08/20 |
| 7,760 | Broward | 55 | Female | No | | Yes | FL resident | 05/08/20 |
| 7,761 | Broward | 60 | Female | No | | Unknown | FL resident | 05/08/20 |
| 7,762 | Broward | 41 | Female | No | | Unknown | FL resident | 05/08/20 |
| 7,763 | Broward | 84 | Male | No | | Unknown | FL resident | 05/09/20 |
| 7,764 | Broward | 25 | Female | No | | No | FL resident | 05/09/20 |
| 7,765 | Broward | 27 | Female | No | | Yes | FL resident | 05/09/20 |
| 7,766 | Broward | 43 | Male | No | | Yes | FL resident | 05/09/20 |
| 7,767 | Broward | 29 | Female | No | | Yes | FL resident | 05/09/20 |
| 7,768 | Broward | 36 | Female | No | | Unknown | FL resident | 05/09/20 |
| 7,769 | Broward | 41 | Male | No | | Yes | FL resident | 05/09/20 |
| 7,770 | Broward | 61 | Male | No | | Yes | FL resident | 05/09/20 |
| 7,771 | Broward | 42 | Female | No | | Unknown | FL resident | 05/09/20 |
| 7,772 | Broward | 78 | Male | No | | Unknown | FL resident | 05/09/20 |
| 7,773 | Broward | 56 | Female | No | | Yes | FL resident | 05/09/20 |
| 7,774 | Broward | 58 | Male | No | | Unknown | FL resident | 05/09/20 |
| 7,775 | Broward | 51 | Female | No | | No | FL resident | 05/09/20 |
| 7,776 | Broward | 78 | Male | Yes | FL; PERU | Unknown | FL resident | 05/09/20 |
| 7,777 | Broward | 28 | Female | No | | Unknown | FL resident | 05/09/20 |
| 7,778 | Broward | 56 | Female | No | | Yes | FL resident | 05/09/20 |
| 7,779 | Broward | 22 | Female | No | | Unknown | FL resident | 05/09/20 |
| 7,780 | Broward | 57 | Female | No | | No | FL resident | 05/09/20 |
| 7,781 | Broward | 47 | Female | No | | Yes | FL resident | 05/09/20 |
| 7,782 | Broward | 40 | Female | No | | Yes | FL resident | 05/09/20 |
| 7,783 | Broward | 79 | Female | No | | No | FL resident | 05/09/20 |
| 7,784 | Broward | 30 | Female | No | | No | FL resident | 05/09/20 |
| 7,785 | Broward | 48 | Male | No | | Yes | FL resident | 05/09/20 |
| 7,786 | Broward | 65 | Female | No | | Yes | FL resident | 05/09/20 |
| 7,787 | Broward | 46 | Female | No | | Yes | FL resident | 05/09/20 |

Coronavirus: line list of cases

Data through Jun 23, 2020 verified as of Jun 24, 2020 at 09:25 AM

Data in this report are provisional and subject to change.

| Case | County | Age | Gender | Travel related | Travel detail | Contact with a confirmed case | Jurisdiction | Date case counted |
|-------|---------|-----|--------|----------------|---------------|-------------------------------|--------------|-------------------|
| 7,788 | Broward | 52 | Female | No | | Unknown | FL resident | 05/09/20 |
| 7,789 | Broward | 64 | Male | No | | No | FL resident | 05/09/20 |
| 7,790 | Broward | 55 | Male | No | | Yes | FL resident | 05/09/20 |
| 7,791 | Broward | 65 | Male | No | | Yes | FL resident | 05/09/20 |
| 7,792 | Broward | 23 | Female | No | | Yes | FL resident | 05/09/20 |
| 7,793 | Broward | 22 | Male | No | | No | FL resident | 05/09/20 |
| 7,794 | Broward | 47 | Male | No | | Unknown | FL resident | 05/09/20 |
| 7,795 | Broward | 57 | Male | No | | Yes | FL resident | 05/09/20 |
| 7,796 | Broward | 50 | Female | No | | Yes | FL resident | 05/09/20 |
| 7,797 | Broward | 28 | Female | No | | Yes | FL resident | 05/09/20 |
| 7,798 | Broward | 49 | Female | No | | Unknown | FL resident | 05/09/20 |
| 7,799 | Broward | 88 | Male | No | | No | FL resident | 05/09/20 |
| 7,800 | Broward | 43 | Female | No | | No | FL resident | 05/09/20 |
| 7,801 | Broward | 46 | Male | No | | Yes | FL resident | 05/09/20 |
| 7,802 | Broward | 38 | Female | No | | Yes | FL resident | 05/09/20 |
| 7,803 | Broward | 55 | Male | No | | Yes | FL resident | 05/09/20 |
| 7,804 | Broward | 26 | Male | No | | Yes | FL resident | 05/09/20 |
| 7,805 | Broward | 54 | Male | No | | Unknown | FL resident | 05/09/20 |
| 7,806 | Broward | 31 | Female | No | | No | FL resident | 05/09/20 |
| 7,807 | Broward | 59 | Female | No | | Yes | FL resident | 05/09/20 |
| 7,808 | Broward | 55 | Male | No | | No | FL resident | 05/09/20 |
| 7,809 | Broward | 31 | Female | No | | Unknown | FL resident | 05/09/20 |
| 7,810 | Broward | 91 | Male | No | | Unknown | FL resident | 05/09/20 |
| 7,811 | Broward | 37 | Male | No | | No | FL resident | 05/09/20 |
| 7,812 | Broward | 29 | Female | No | | Yes | FL resident | 05/09/20 |
| 7,813 | Broward | 88 | Female | No | | Unknown | FL resident | 05/09/20 |
| 7,814 | Broward | 78 | Female | No | | Unknown | FL resident | 05/09/20 |
| 7,815 | Broward | 46 | Female | No | | Yes | FL resident | 05/09/20 |
| 7,816 | Broward | 53 | Female | No | | Yes | FL resident | 05/09/20 |
| 7,817 | Broward | 70 | Male | No | | Unknown | FL resident | 05/09/20 |
| 7,818 | Broward | 71 | Male | No | | Yes | FL resident | 05/09/20 |
| 7,819 | Broward | 91 | Female | No | | Unknown | FL resident | 05/09/20 |
| 7,820 | Broward | 91 | Female | No | | Unknown | FL resident | 05/09/20 |
| 7,821 | Broward | 61 | Female | No | | No | FL resident | 05/09/20 |
| 7,822 | Broward | 65 | Female | No | | Unknown | FL resident | 05/09/20 |
| 7,823 | Broward | 17 | Male | No | | Yes | FL resident | 05/09/20 |
| 7,824 | Broward | 61 | Female | No | | Yes | FL resident | 05/09/20 |
| 7,825 | Broward | 59 | Male | No | | Yes | FL resident | 05/09/20 |
| 7,826 | Broward | 41 | Female | No | | Yes | FL resident | 05/09/20 |
| 7,827 | Broward | 42 | Female | No | | Yes | FL resident | 05/09/20 |
| 7,828 | Broward | 28 | Male | No | | No | FL resident | 05/09/20 |
| 7,829 | Broward | 80 | Female | No | | Yes | FL resident | 05/09/20 |
| 7,830 | Broward | 85 | Female | No | | Yes | FL resident | 05/09/20 |
| 7,831 | Broward | 76 | Male | No | | Yes | FL resident | 05/09/20 |
| 7,832 | Broward | 62 | Female | No | | Yes | FL resident | 05/09/20 |
| 7,833 | Broward | 51 | Male | No | | Yes | FL resident | 05/09/20 |
| 7,834 | Broward | 91 | Female | No | | Yes | FL resident | 05/09/20 |
| 7,835 | Broward | 75 | Male | No | | Yes | FL resident | 05/09/20 |
| 7,836 | Broward | 96 | Female | No | | Yes | FL resident | 05/09/20 |
| 7,837 | Broward | 76 | Female | No | | Yes | FL resident | 05/09/20 |
| 7,838 | Broward | 69 | Female | No | | Yes | FL resident | 05/09/20 |
| 7,839 | Broward | 90 | Male | No | | Yes | FL resident | 05/09/20 |
| 7,840 | Broward | 83 | Male | No | | Yes | FL resident | 05/09/20 |
| 7,841 | Broward | 71 | Female | No | | Yes | FL resident | 05/09/20 |
| 7,842 | Broward | 78 | Male | No | | Yes | FL resident | 05/09/20 |
| 7,843 | Broward | 52 | Male | No | | Yes | FL resident | 05/09/20 |
| 7,844 | Broward | 61 | Male | No | | Unknown | FL resident | 05/09/20 |
| 7,845 | Broward | 84 | Female | No | | Unknown | FL resident | 05/09/20 |
| 7,846 | Broward | 78 | Female | No | | Unknown | FL resident | 05/09/20 |
| 7,847 | Broward | 46 | Male | No | | Unknown | FL resident | 05/09/20 |
| 7,848 | Broward | 26 | Female | No | | Unknown | FL resident | 05/10/20 |
| 7,849 | Broward | 56 | Female | No | | Yes | FL resident | 05/10/20 |

Coronavirus: line list of cases

Data through Jun 23, 2020 verified as of Jun 24, 2020 at 09:25 AM

Data in this report are provisional and subject to change.

| Case | County | Age | Gender | Travel related | Travel detail | Contact with a confirmed case | Jurisdiction | Date case counted |
|-------|---------|-----|--------|----------------|---------------|-------------------------------|--------------|-------------------|
| 7,850 | Broward | 22 | Female | No | | Unknown | FL resident | 05/10/20 |
| 7,851 | Broward | 82 | Female | No | | Unknown | FL resident | 05/10/20 |
| 7,852 | Broward | 81 | Female | No | | Yes | FL resident | 05/10/20 |
| 7,853 | Broward | 52 | Female | Yes | FL; PERU | No | FL resident | 05/10/20 |
| 7,854 | Broward | 21 | Male | No | | No | FL resident | 05/10/20 |
| 7,855 | Broward | 63 | Female | No | | Unknown | FL resident | 05/10/20 |
| 7,856 | Broward | 20 | Male | No | | Yes | FL resident | 05/10/20 |
| 7,857 | Broward | 40 | Female | No | | No | FL resident | 05/10/20 |
| 7,858 | Broward | 9 | Male | No | | Yes | FL resident | 05/10/20 |
| 7,859 | Broward | 82 | Male | No | | Unknown | FL resident | 05/10/20 |
| 7,860 | Broward | 66 | Female | No | | Yes | FL resident | 05/10/20 |
| 7,861 | Broward | 63 | Female | No | | Unknown | FL resident | 05/10/20 |
| 7,862 | Broward | 33 | Male | No | | Yes | FL resident | 05/10/20 |
| 7,863 | Broward | 37 | Male | No | | Yes | FL resident | 05/10/20 |
| 7,864 | Broward | 27 | Male | No | | Yes | FL resident | 05/10/20 |
| 7,865 | Broward | 38 | Male | No | | Yes | FL resident | 05/10/20 |
| 7,866 | Broward | 43 | Male | No | | Yes | FL resident | 05/10/20 |
| 7,867 | Broward | 36 | Male | No | | Yes | FL resident | 05/10/20 |
| 7,868 | Broward | 52 | Female | No | | Yes | FL resident | 05/10/20 |
| 7,869 | Broward | 58 | Female | No | | Yes | FL resident | 05/11/20 |
| 7,870 | Broward | 23 | Male | No | | Unknown | FL resident | 05/11/20 |
| 7,871 | Broward | 24 | Female | No | | Unknown | FL resident | 05/11/20 |
| 7,872 | Broward | 29 | Male | No | | Unknown | FL resident | 05/11/20 |
| 7,873 | Broward | 62 | Male | No | | Unknown | FL resident | 05/11/20 |
| 7,874 | Broward | 37 | Female | No | | Unknown | FL resident | 05/11/20 |
| 7,875 | Broward | 73 | Male | No | | Yes | FL resident | 05/11/20 |
| 7,876 | Broward | 68 | Female | No | | Unknown | FL resident | 05/11/20 |
| 7,877 | Broward | 55 | Male | No | | No | FL resident | 05/11/20 |
| 7,878 | Broward | 34 | Male | No | | Yes | FL resident | 05/11/20 |
| 7,879 | Broward | 32 | Male | No | | Unknown | FL resident | 05/11/20 |
| 7,880 | Broward | 30 | Male | No | | Yes | FL resident | 05/11/20 |
| 7,881 | Broward | 28 | Male | No | | Yes | FL resident | 05/11/20 |
| 7,882 | Broward | 24 | Female | No | | Yes | FL resident | 05/11/20 |
| 7,883 | Broward | 10 | Female | No | | Yes | FL resident | 05/11/20 |
| 7,884 | Broward | 74 | Female | No | | Yes | FL resident | 05/11/20 |
| 7,885 | Broward | 24 | Female | No | | Yes | FL resident | 05/11/20 |
| 7,886 | Broward | 59 | Female | No | | Yes | FL resident | 05/11/20 |
| 7,887 | Broward | 77 | Female | No | | Unknown | FL resident | 05/11/20 |
| 7,888 | Broward | 29 | Male | No | | Yes | FL resident | 05/11/20 |
| 7,889 | Broward | 36 | Male | No | | Yes | FL resident | 05/11/20 |
| 7,890 | Broward | 61 | Male | No | | No | FL resident | 05/11/20 |
| 7,891 | Broward | 41 | Female | No | | Yes | FL resident | 05/11/20 |
| 7,892 | Broward | 29 | Male | No | | Yes | FL resident | 05/11/20 |
| 7,893 | Broward | 76 | Male | No | | Unknown | FL resident | 05/11/20 |
| 7,894 | Broward | 19 | Male | No | | Yes | FL resident | 05/11/20 |
| 7,895 | Broward | 34 | Female | No | | Yes | FL resident | 05/11/20 |
| 7,896 | Broward | 39 | Female | No | | Yes | FL resident | 05/11/20 |
| 7,897 | Broward | 43 | Female | No | | Yes | FL resident | 05/11/20 |
| 7,898 | Broward | 50 | Female | No | | Yes | FL resident | 05/11/20 |
| 7,899 | Broward | 28 | Male | No | | Yes | FL resident | 05/11/20 |
| 7,900 | Broward | 60 | Female | No | | Yes | FL resident | 05/11/20 |
| 7,901 | Broward | 31 | Male | No | | No | FL resident | 05/11/20 |
| 7,902 | Broward | 45 | Male | No | | Yes | FL resident | 05/11/20 |
| 7,903 | Broward | 40 | Female | No | | Yes | FL resident | 05/11/20 |
| 7,904 | Broward | 36 | Female | No | | Yes | FL resident | 05/11/20 |
| 7,905 | Broward | 55 | Female | No | | Unknown | FL resident | 05/11/20 |
| 7,906 | Broward | 55 | Male | No | | Yes | FL resident | 05/11/20 |
| 7,907 | Broward | 19 | Female | No | | Yes | FL resident | 05/11/20 |
| 7,908 | Broward | 68 | Male | No | | Unknown | FL resident | 05/11/20 |
| 7,909 | Broward | 30 | Male | No | | Yes | FL resident | 05/11/20 |
| 7,910 | Broward | 43 | Male | No | | No | FL resident | 05/11/20 |
| 7,911 | Broward | 66 | Female | No | | Yes | FL resident | 05/11/20 |

Coronavirus: line list of cases

Data through Jun 23, 2020 verified as of Jun 24, 2020 at 09:25 AM

Data in this report are provisional and subject to change.

| Case | County | Age | Gender | Travel related | Travel detail | Contact with a confirmed case | Jurisdiction | Date case counted |
|-------|---------|-----|--------|----------------|-------------------------------|-------------------------------|--------------|-------------------|
| 7,912 | Broward | 61 | Male | No | | No | FL resident | 05/11/20 |
| 7,913 | Broward | 47 | Female | No | | Unknown | FL resident | 05/11/20 |
| 7,914 | Broward | 81 | Female | No | | Yes | FL resident | 05/11/20 |
| 7,915 | Broward | 40 | Female | Yes | AL | Yes | FL resident | 05/11/20 |
| 7,916 | Broward | 55 | Female | No | | Yes | FL resident | 05/11/20 |
| 7,917 | Broward | 73 | Female | Yes | FL; SPAIN | No | FL resident | 05/11/20 |
| 7,918 | Broward | 47 | Male | No | | No | FL resident | 05/11/20 |
| 7,919 | Broward | 56 | Female | No | | Yes | FL resident | 05/11/20 |
| 7,920 | Broward | 50 | Female | No | | Yes | FL resident | 05/11/20 |
| 7,921 | Broward | 60 | Male | No | | Yes | FL resident | 05/11/20 |
| 7,922 | Broward | 48 | Male | No | | Yes | FL resident | 05/11/20 |
| 7,923 | Broward | 67 | Female | No | | Yes | FL resident | 05/11/20 |
| 7,924 | Broward | 58 | Male | No | | Yes | FL resident | 05/11/20 |
| 7,925 | Broward | 58 | Female | No | | No | FL resident | 05/11/20 |
| 7,926 | Broward | 66 | Female | No | | Yes | FL resident | 05/11/20 |
| 7,927 | Broward | 49 | Female | No | | Yes | FL resident | 05/11/20 |
| 7,928 | Broward | 61 | Male | No | | Yes | FL resident | 05/11/20 |
| 7,929 | Broward | 57 | Female | No | | Yes | FL resident | 05/11/20 |
| 7,930 | Broward | 22 | Female | No | | Unknown | FL resident | 05/11/20 |
| 7,931 | Broward | 41 | Male | No | | Yes | FL resident | 05/11/20 |
| 7,932 | Broward | 33 | Female | No | | Yes | FL resident | 05/11/20 |
| 7,933 | Broward | 66 | Female | No | | Unknown | FL resident | 05/11/20 |
| 7,934 | Broward | 45 | Female | No | | Yes | FL resident | 05/11/20 |
| 7,935 | Broward | 77 | Female | No | | No | FL resident | 05/11/20 |
| 7,936 | Broward | 56 | Female | No | | Unknown | FL resident | 05/12/20 |
| 7,937 | Broward | 57 | Female | Yes | BRAZIL; FL; MOROCCO; PORTUGAL | Unknown | FL resident | 05/12/20 |
| 7,938 | Broward | 22 | Female | No | | Unknown | FL resident | 05/12/20 |
| 7,939 | Broward | 76 | Female | No | | No | FL resident | 05/12/20 |
| 7,940 | Broward | 70 | Male | No | | Unknown | FL resident | 05/12/20 |
| 7,941 | Broward | 57 | Male | No | | No | FL resident | 05/12/20 |
| 7,942 | Broward | 32 | Female | No | | Unknown | FL resident | 05/12/20 |
| 7,943 | Broward | 33 | Male | Yes | FL; UNKNOWN | Unknown | FL resident | 05/12/20 |
| 7,944 | Broward | 67 | Female | No | | No | FL resident | 05/12/20 |
| 7,945 | Broward | 56 | Male | No | | Yes | FL resident | 05/12/20 |
| 7,946 | Broward | 22 | Male | No | | Yes | FL resident | 05/12/20 |
| 7,947 | Broward | 21 | Male | No | | Yes | FL resident | 05/12/20 |
| 7,948 | Broward | 42 | Male | No | | Unknown | FL resident | 05/12/20 |
| 7,949 | Broward | 22 | Male | No | | Unknown | FL resident | 05/12/20 |
| 7,950 | Broward | 60 | Female | No | | Yes | FL resident | 05/12/20 |
| 7,951 | Broward | 33 | Female | No | | Yes | FL resident | 05/12/20 |
| 7,952 | Broward | 76 | Male | No | | Unknown | FL resident | 05/12/20 |
| 7,953 | Broward | 89 | Female | No | | Yes | FL resident | 05/12/20 |
| 7,954 | Broward | 48 | Female | No | | Yes | FL resident | 05/12/20 |
| 7,955 | Broward | 59 | Male | No | | Yes | FL resident | 05/12/20 |
| 7,956 | Broward | 26 | Male | No | | Yes | FL resident | 05/12/20 |
| 7,957 | Broward | 53 | Male | No | | Yes | FL resident | 05/12/20 |
| 7,958 | Broward | 81 | Female | No | | Yes | FL resident | 05/12/20 |
| 7,959 | Broward | 1 | Female | No | | Yes | FL resident | 05/12/20 |
| 7,960 | Broward | 25 | Male | No | | No | FL resident | 05/12/20 |
| 7,961 | Broward | 53 | Male | No | | Yes | FL resident | 05/12/20 |
| 7,962 | Broward | 21 | Female | No | | Unknown | FL resident | 05/12/20 |
| 7,963 | Broward | 32 | Female | No | | Yes | FL resident | 05/12/20 |
| 7,964 | Broward | 39 | Male | No | | No | FL resident | 05/12/20 |
| 7,965 | Broward | 35 | Female | No | | Yes | FL resident | 05/12/20 |
| 7,966 | Broward | 46 | Female | No | | Yes | FL resident | 05/12/20 |
| 7,967 | Broward | 58 | Male | No | | Yes | FL resident | 05/12/20 |
| 7,968 | Broward | 59 | Female | No | | Yes | FL resident | 05/12/20 |
| 7,969 | Broward | 32 | Male | No | | Unknown | FL resident | 05/12/20 |
| 7,970 | Broward | 56 | Female | No | | Yes | FL resident | 05/12/20 |
| 7,971 | Broward | 19 | Female | No | | Yes | FL resident | 05/12/20 |
| 7,972 | Broward | 54 | Female | No | | No | FL resident | 05/12/20 |

Coronavirus: line list of cases

Data through Jun 23, 2020 verified as of Jun 24, 2020 at 09:25 AM

Data in this report are provisional and subject to change.

| Case | County | Age | Gender | Travel related | Travel detail | Contact with a confirmed case | Jurisdiction | Date case counted |
|-------|---------|-----|--------|----------------|---------------|-------------------------------|--------------|-------------------|
| 7,973 | Broward | 53 | Female | No | | Yes | FL resident | 05/12/20 |
| 7,974 | Broward | 51 | Male | No | | No | FL resident | 05/12/20 |
| 7,975 | Broward | 37 | Female | No | | Yes | FL resident | 05/12/20 |
| 7,976 | Broward | 84 | Female | No | | Yes | FL resident | 05/12/20 |
| 7,977 | Broward | 90 | Male | No | | No | FL resident | 05/12/20 |
| 7,978 | Broward | 22 | Male | No | | Yes | FL resident | 05/12/20 |
| 7,979 | Broward | 26 | Male | No | | Yes | FL resident | 05/12/20 |
| 7,980 | Broward | 90 | Male | No | | Unknown | FL resident | 05/12/20 |
| 7,981 | Broward | 21 | Male | No | | Yes | FL resident | 05/12/20 |
| 7,982 | Broward | 73 | Female | No | | No | FL resident | 05/12/20 |
| 7,983 | Broward | 62 | Male | No | | Yes | FL resident | 05/12/20 |
| 7,984 | Broward | 26 | Female | Yes | NY | Unknown | FL resident | 05/12/20 |
| 7,985 | Broward | 43 | Female | No | | Yes | FL resident | 05/12/20 |
| 7,986 | Broward | 36 | Female | No | | No | FL resident | 05/12/20 |
| 7,987 | Broward | 46 | Female | No | | Yes | FL resident | 05/12/20 |
| 7,988 | Broward | 92 | Male | No | | Yes | FL resident | 05/12/20 |
| 7,989 | Broward | 88 | Female | No | | Yes | FL resident | 05/12/20 |
| 7,990 | Broward | 23 | Male | No | | No | FL resident | 05/12/20 |
| 7,991 | Broward | 32 | Male | No | | Yes | FL resident | 05/12/20 |
| 7,992 | Broward | 65 | Male | No | | No | FL resident | 05/12/20 |
| 7,993 | Broward | 59 | Female | No | | Yes | FL resident | 05/12/20 |
| 7,994 | Broward | 47 | Male | No | | Yes | FL resident | 05/12/20 |
| 7,995 | Broward | 11 | Male | No | | Yes | FL resident | 05/12/20 |
| 7,996 | Broward | 86 | Female | No | | Yes | FL resident | 05/13/20 |
| 7,997 | Broward | 33 | Female | No | | No | FL resident | 05/13/20 |
| 7,998 | Broward | 85 | Female | No | | Unknown | FL resident | 05/13/20 |
| 7,999 | Broward | 48 | Male | No | | No | FL resident | 05/13/20 |
| 8,000 | Broward | 60 | Female | No | | Unknown | FL resident | 05/13/20 |
| 8,001 | Broward | 13 | Male | No | | Yes | FL resident | 05/13/20 |
| 8,002 | Broward | 20 | Male | No | | No | FL resident | 05/13/20 |
| 8,003 | Broward | 25 | Male | No | | Unknown | FL resident | 05/13/20 |
| 8,004 | Broward | 94 | Male | No | | Unknown | FL resident | 05/13/20 |
| 8,005 | Broward | 27 | Male | No | | Unknown | FL resident | 05/13/20 |
| 8,006 | Broward | 79 | Male | No | | Unknown | FL resident | 05/13/20 |
| 8,007 | Broward | 29 | Female | No | | No | FL resident | 05/13/20 |
| 8,008 | Broward | 82 | Female | No | | Yes | FL resident | 05/13/20 |
| 8,009 | Broward | 24 | Male | No | | Yes | FL resident | 05/13/20 |
| 8,010 | Broward | 64 | Male | No | | Yes | FL resident | 05/13/20 |
| 8,011 | Broward | 43 | Female | No | | Yes | FL resident | 05/13/20 |
| 8,012 | Broward | 64 | Male | No | | Unknown | FL resident | 05/13/20 |
| 8,013 | Broward | 71 | Male | No | | Unknown | FL resident | 05/13/20 |
| 8,014 | Broward | 50 | Female | No | | Yes | FL resident | 05/13/20 |
| 8,015 | Broward | 81 | Male | No | | Yes | FL resident | 05/13/20 |
| 8,016 | Broward | 51 | Female | No | | Yes | FL resident | 05/13/20 |
| 8,017 | Broward | 51 | Female | No | | Unknown | FL resident | 05/13/20 |
| 8,018 | Broward | 80 | Male | No | | Yes | FL resident | 05/13/20 |
| 8,019 | Broward | 67 | Male | No | | Unknown | FL resident | 05/13/20 |
| 8,020 | Broward | 47 | Male | No | | Yes | FL resident | 05/13/20 |
| 8,021 | Broward | 48 | Male | No | | Yes | FL resident | 05/13/20 |
| 8,022 | Broward | 80 | Male | No | | Yes | FL resident | 05/13/20 |
| 8,023 | Broward | 64 | Male | No | | No | FL resident | 05/13/20 |
| 8,024 | Broward | 18 | Female | No | | Yes | FL resident | 05/13/20 |
| 8,025 | Broward | 68 | Female | No | | Yes | FL resident | 05/13/20 |
| 8,026 | Broward | 60 | Male | No | | No | FL resident | 05/13/20 |
| 8,027 | Broward | 74 | Female | No | | No | FL resident | 05/13/20 |
| 8,028 | Broward | 36 | Male | No | | Yes | FL resident | 05/13/20 |
| 8,029 | Broward | 51 | Male | No | | Yes | FL resident | 05/13/20 |
| 8,030 | Broward | 77 | Female | No | | Yes | FL resident | 05/13/20 |
| 8,031 | Broward | 2 | Male | No | | No | FL resident | 05/13/20 |
| 8,032 | Broward | 23 | Female | No | | Yes | FL resident | 05/13/20 |
| 8,033 | Broward | 62 | Male | No | | Yes | FL resident | 05/13/20 |
| 8,034 | Broward | 17 | Male | No | | Yes | FL resident | 05/13/20 |

Coronavirus: line list of cases

Data through Jun 23, 2020 verified as of Jun 24, 2020 at 09:25 AM

Data in this report are provisional and subject to change.

| Case | County | Age | Gender | Travel related | Travel detail | Contact with a confirmed case | Jurisdiction | Date case counted |
|-------|---------|-----|--------|----------------|---------------|-------------------------------|--------------|-------------------|
| 8,035 | Broward | 19 | Male | No | | Yes | FL resident | 05/13/20 |
| 8,036 | Broward | 19 | Female | No | | Yes | FL resident | 05/13/20 |
| 8,037 | Broward | 40 | Female | No | | Yes | FL resident | 05/13/20 |
| 8,038 | Broward | 27 | Female | No | | Yes | FL resident | 05/13/20 |
| 8,039 | Broward | 56 | Male | No | | Yes | FL resident | 05/13/20 |
| 8,040 | Broward | 70 | Female | No | | Yes | FL resident | 05/13/20 |
| 8,041 | Broward | 41 | Male | No | | Yes | FL resident | 05/13/20 |
| 8,042 | Broward | 55 | Female | No | | Yes | FL resident | 05/13/20 |
| 8,043 | Broward | 45 | Female | No | | Yes | FL resident | 05/13/20 |
| 8,044 | Broward | 40 | Male | No | | Yes | FL resident | 05/13/20 |
| 8,045 | Broward | 40 | Female | Yes | DC; FL | Yes | FL resident | 05/13/20 |
| 8,046 | Broward | 38 | Male | No | | Yes | FL resident | 05/13/20 |
| 8,047 | Broward | 53 | Male | No | | Yes | FL resident | 05/14/20 |
| 8,048 | Broward | 48 | Female | No | | Unknown | FL resident | 05/14/20 |
| 8,049 | Broward | 56 | Male | No | | Unknown | FL resident | 05/14/20 |
| 8,050 | Broward | 37 | Male | No | | No | FL resident | 05/14/20 |
| 8,051 | Broward | 65 | Female | No | | Yes | FL resident | 05/14/20 |
| 8,052 | Broward | 45 | Male | No | | No | FL resident | 05/14/20 |
| 8,053 | Broward | 2 | Male | No | | No | FL resident | 05/14/20 |
| 8,054 | Broward | 34 | Male | No | | Yes | FL resident | 05/14/20 |
| 8,055 | Broward | 65 | Male | No | | Yes | FL resident | 05/14/20 |
| 8,056 | Broward | 52 | Male | No | | Unknown | FL resident | 05/14/20 |
| 8,057 | Broward | 29 | Male | No | | Yes | FL resident | 05/14/20 |
| 8,058 | Broward | 54 | Female | No | | No | FL resident | 05/14/20 |
| 8,059 | Broward | 40 | Female | No | | Yes | FL resident | 05/14/20 |
| 8,060 | Broward | 18 | Female | No | | Unknown | FL resident | 05/14/20 |
| 8,061 | Broward | 30 | Female | No | | No | FL resident | 05/14/20 |
| 8,062 | Broward | 29 | Male | No | | Yes | FL resident | 05/14/20 |
| 8,063 | Broward | 44 | Female | No | | Yes | FL resident | 05/14/20 |
| 8,064 | Broward | 27 | Female | No | | Yes | FL resident | 05/14/20 |
| 8,065 | Broward | 21 | Female | No | | Yes | FL resident | 05/14/20 |
| 8,066 | Broward | 89 | Female | No | | Unknown | FL resident | 05/14/20 |
| 8,067 | Broward | 86 | Male | No | | Unknown | FL resident | 05/14/20 |
| 8,068 | Broward | 45 | Male | No | | Yes | FL resident | 05/14/20 |
| 8,069 | Broward | 23 | Male | No | | Yes | FL resident | 05/14/20 |
| 8,070 | Broward | 51 | Male | Yes | FL; NC | Unknown | FL resident | 05/14/20 |
| 8,071 | Broward | 74 | Male | No | | Yes | FL resident | 05/14/20 |
| 8,072 | Broward | 21 | Female | No | | Yes | FL resident | 05/14/20 |
| 8,073 | Broward | 83 | Female | No | | Yes | FL resident | 05/14/20 |
| 8,074 | Broward | 79 | Male | No | | Yes | FL resident | 05/14/20 |
| 8,075 | Broward | 65 | Female | No | | Yes | FL resident | 05/14/20 |
| 8,076 | Broward | 24 | Male | Yes | IA | Unknown | FL resident | 05/14/20 |
| 8,077 | Broward | 82 | Female | No | | Unknown | FL resident | 05/14/20 |
| 8,078 | Broward | 31 | Female | No | | Unknown | FL resident | 05/14/20 |
| 8,079 | Broward | 61 | Male | Yes | OH | No | FL resident | 05/14/20 |
| 8,080 | Broward | 6 | Female | No | | Yes | FL resident | 05/14/20 |
| 8,081 | Broward | 43 | Male | No | | Yes | FL resident | 05/14/20 |
| 8,082 | Broward | 20 | Female | No | | Yes | FL resident | 05/14/20 |
| 8,083 | Broward | 72 | Female | No | | Unknown | FL resident | 05/14/20 |
| 8,084 | Broward | 40 | Female | No | | Unknown | FL resident | 05/14/20 |
| 8,085 | Broward | 32 | Male | No | | Yes | FL resident | 05/14/20 |
| 8,086 | Broward | 33 | Male | No | | Yes | FL resident | 05/14/20 |
| 8,087 | Broward | 87 | Male | No | | Unknown | FL resident | 05/14/20 |
| 8,088 | Broward | 44 | Female | No | | Yes | FL resident | 05/14/20 |
| 8,089 | Broward | 26 | Female | No | | Yes | FL resident | 05/14/20 |
| 8,090 | Broward | 27 | Female | No | | Unknown | FL resident | 05/14/20 |
| 8,091 | Broward | 27 | Female | No | | No | FL resident | 05/14/20 |
| 8,092 | Broward | 52 | Male | No | | Yes | FL resident | 05/14/20 |
| 8,093 | Broward | 29 | Male | Yes | TAJIKISTAN | Yes | FL resident | 05/14/20 |
| 8,094 | Broward | 53 | Female | No | | Yes | FL resident | 05/14/20 |
| 8,095 | Broward | 50 | Female | No | | Yes | FL resident | 05/14/20 |
| 8,096 | Broward | 61 | Female | No | | No | FL resident | 05/14/20 |

Coronavirus: line list of cases

Data through Jun 23, 2020 verified as of Jun 24, 2020 at 09:25 AM

Data in this report are provisional and subject to change.

| Case | County | Age | Gender | Travel related | Travel detail | Contact with a confirmed case | Jurisdiction | Date case counted |
|-------|---------|-----|--------|----------------|---------------|-------------------------------|--------------|-------------------|
| 8,097 | Broward | 19 | Male | No | | Yes | FL resident | 05/14/20 |
| 8,098 | Broward | 77 | Female | No | | Yes | FL resident | 05/14/20 |
| 8,099 | Broward | 79 | Male | No | | Yes | FL resident | 05/14/20 |
| 8,100 | Broward | 62 | Male | No | | Yes | FL resident | 05/14/20 |
| 8,101 | Broward | 51 | Male | Yes | CT; FL | Unknown | FL resident | 05/14/20 |
| 8,102 | Broward | 56 | Male | No | | Yes | FL resident | 05/14/20 |
| 8,103 | Broward | 44 | Male | No | | No | FL resident | 05/14/20 |
| 8,104 | Broward | 51 | Female | Yes | FL; IL | No | FL resident | 05/14/20 |
| 8,105 | Broward | 28 | Male | No | | Yes | FL resident | 05/14/20 |
| 8,106 | Broward | 62 | Female | No | | Yes | FL resident | 05/14/20 |
| 8,107 | Broward | 57 | Male | No | | Yes | FL resident | 05/14/20 |
| 8,108 | Broward | 21 | Male | No | | No | FL resident | 05/14/20 |
| 8,109 | Broward | 18 | Female | Yes | BRAZIL; FL | Yes | FL resident | 05/14/20 |
| 8,110 | Broward | 81 | Male | No | | Unknown | FL resident | 05/14/20 |
| 8,111 | Broward | 31 | Female | No | | Unknown | FL resident | 05/14/20 |
| 8,112 | Broward | 21 | Male | No | | Yes | FL resident | 05/14/20 |
| 8,113 | Broward | 31 | Male | No | | Yes | FL resident | 05/14/20 |
| 8,114 | Broward | 26 | Female | Yes | FL; NJ | Yes | FL resident | 05/14/20 |
| 8,115 | Broward | 62 | Female | No | | Yes | FL resident | 05/14/20 |
| 8,116 | Broward | 33 | Female | Yes | MA | Yes | FL resident | 05/15/20 |
| 8,117 | Broward | 48 | Female | No | | No | FL resident | 05/15/20 |
| 8,118 | Broward | 21 | Male | No | | Yes | FL resident | 05/15/20 |
| 8,119 | Broward | 20 | Female | No | | Yes | FL resident | 05/15/20 |
| 8,120 | Broward | 72 | Female | Yes | DC; FL | Yes | FL resident | 05/15/20 |
| 8,121 | Broward | 52 | Female | No | | No | FL resident | 05/15/20 |
| 8,122 | Broward | 37 | Female | No | | Yes | FL resident | 05/15/20 |
| 8,123 | Broward | 44 | Male | No | | Unknown | FL resident | 05/15/20 |
| 8,124 | Broward | 48 | Female | No | | Yes | FL resident | 05/15/20 |
| 8,125 | Broward | 60 | Female | No | | No | FL resident | 05/15/20 |
| 8,126 | Broward | 75 | Male | Yes | HAITI | No | FL resident | 05/15/20 |
| 8,127 | Broward | 56 | Female | No | | Yes | FL resident | 05/15/20 |
| 8,128 | Broward | 58 | Female | No | | No | FL resident | 05/15/20 |
| 8,129 | Broward | 31 | Female | No | | Yes | FL resident | 05/15/20 |
| 8,130 | Broward | 55 | Male | No | | Yes | FL resident | 05/15/20 |
| 8,131 | Broward | 35 | Female | No | | Yes | FL resident | 05/15/20 |
| 8,132 | Broward | 88 | Male | No | | Unknown | FL resident | 05/15/20 |
| 8,133 | Broward | 36 | Male | No | | Unknown | FL resident | 05/15/20 |
| 8,134 | Broward | 27 | Male | No | | Yes | FL resident | 05/15/20 |
| 8,135 | Broward | 40 | Female | No | | Yes | FL resident | 05/15/20 |
| 8,136 | Broward | 23 | Female | No | | No | FL resident | 05/15/20 |
| 8,137 | Broward | 44 | Female | Yes | CA; FL | Yes | FL resident | 05/15/20 |
| 8,138 | Broward | 49 | Male | Yes | FL; TX | Yes | FL resident | 05/15/20 |
| 8,139 | Broward | 39 | Male | Yes | FL; TX | No | FL resident | 05/15/20 |
| 8,140 | Broward | 41 | Male | No | | Yes | FL resident | 05/15/20 |
| 8,141 | Broward | 18 | Female | No | | Yes | FL resident | 05/15/20 |
| 8,142 | Broward | 19 | Male | Yes | CA; FL | Yes | FL resident | 05/15/20 |
| 8,143 | Broward | 15 | Male | No | | Yes | FL resident | 05/15/20 |
| 8,144 | Broward | 38 | Female | Yes | TX | Yes | FL resident | 05/15/20 |
| 8,145 | Broward | 59 | Female | Yes | NY | Yes | FL resident | 05/15/20 |
| 8,146 | Broward | 40 | Male | No | | No | FL resident | 05/15/20 |
| 8,147 | Broward | 88 | Female | No | | Yes | FL resident | 05/15/20 |
| 8,148 | Broward | 21 | Female | No | | Yes | FL resident | 05/15/20 |
| 8,149 | Broward | 38 | Male | No | | No | FL resident | 05/15/20 |
| 8,150 | Broward | 47 | Female | No | | No | FL resident | 05/15/20 |
| 8,151 | Broward | 22 | Male | No | | Yes | FL resident | 05/15/20 |
| 8,152 | Broward | 48 | Female | No | | Unknown | FL resident | 05/15/20 |
| 8,153 | Broward | 57 | Female | No | | No | FL resident | 05/15/20 |
| 8,154 | Broward | 37 | Female | No | | Yes | FL resident | 05/15/20 |
| 8,155 | Broward | 40 | Female | No | | Yes | FL resident | 05/15/20 |
| 8,156 | Broward | 37 | Female | No | | Unknown | FL resident | 05/15/20 |
| 8,157 | Broward | 67 | Male | No | | Unknown | FL resident | 05/16/20 |
| 8,158 | Broward | 56 | Male | No | | Yes | FL resident | 05/16/20 |

Coronavirus: line list of cases

Data through Jun 23, 2020 verified as of Jun 24, 2020 at 09:25 AM

Data in this report are provisional and subject to change.

| Case | County | Age | Gender | Travel related | Travel detail | Contact with a confirmed case | Jurisdiction | Date case counted |
|-------|---------|-----|--------|----------------|---------------|-------------------------------|--------------|-------------------|
| 8,159 | Broward | 40 | Female | No | | Yes | FL resident | 05/16/20 |
| 8,160 | Broward | 78 | Male | No | | Yes | FL resident | 05/16/20 |
| 8,161 | Broward | 30 | Female | No | | Yes | FL resident | 05/16/20 |
| 8,162 | Broward | 64 | Male | No | | Yes | FL resident | 05/16/20 |
| 8,163 | Broward | 22 | Female | No | | No | FL resident | 05/16/20 |
| 8,164 | Broward | 81 | Female | No | | Yes | FL resident | 05/16/20 |
| 8,165 | Broward | 62 | Female | No | | Yes | FL resident | 05/16/20 |
| 8,166 | Broward | 36 | Female | No | | No | FL resident | 05/16/20 |
| 8,167 | Broward | 54 | Female | No | | Yes | FL resident | 05/16/20 |
| 8,168 | Broward | 67 | Female | No | | Yes | FL resident | 05/16/20 |
| 8,169 | Broward | 57 | Female | No | | Yes | FL resident | 05/16/20 |
| 8,170 | Broward | 44 | Female | No | | No | FL resident | 05/16/20 |
| 8,171 | Broward | 35 | Female | No | | Yes | FL resident | 05/16/20 |
| 8,172 | Broward | 28 | Male | No | | No | FL resident | 05/16/20 |
| 8,173 | Broward | 67 | Female | No | | Yes | FL resident | 05/16/20 |
| 8,174 | Broward | 67 | Female | No | | Yes | FL resident | 05/16/20 |
| 8,175 | Broward | 69 | Female | No | | No | FL resident | 05/16/20 |
| 8,176 | Broward | 35 | Male | No | | Yes | FL resident | 05/16/20 |
| 8,177 | Broward | 21 | Male | No | | Yes | FL resident | 05/16/20 |
| 8,178 | Broward | 49 | Female | No | | Yes | FL resident | 05/16/20 |
| 8,179 | Broward | 29 | Female | No | | No | FL resident | 05/16/20 |
| 8,180 | Broward | 38 | Female | No | | Yes | FL resident | 05/16/20 |
| 8,181 | Broward | 45 | Male | No | | No | FL resident | 05/16/20 |
| 8,182 | Broward | 51 | Female | No | | Unknown | FL resident | 05/16/20 |
| 8,183 | Broward | 51 | Female | Unknown | | Unknown | FL resident | 05/16/20 |
| 8,184 | Broward | 29 | Female | No | | Yes | FL resident | 05/16/20 |
| 8,185 | Broward | 51 | Male | No | | Yes | FL resident | 05/16/20 |
| 8,186 | Broward | 39 | Female | No | | Unknown | FL resident | 05/16/20 |
| 8,187 | Broward | 19 | Male | No | | Yes | FL resident | 05/16/20 |
| 8,188 | Broward | 39 | Female | No | | Yes | FL resident | 05/16/20 |
| 8,189 | Broward | 33 | Female | No | | Yes | FL resident | 05/16/20 |
| 8,190 | Broward | 67 | Female | No | | No | FL resident | 05/16/20 |
| 8,191 | Broward | 44 | Female | No | | Yes | FL resident | 05/16/20 |
| 8,192 | Broward | 85 | Female | No | | Unknown | FL resident | 05/16/20 |
| 8,193 | Broward | 20 | Female | No | | Yes | FL resident | 05/16/20 |
| 8,194 | Broward | 81 | Female | No | | Unknown | FL resident | 05/16/20 |
| 8,195 | Broward | 66 | Female | No | | Unknown | FL resident | 05/16/20 |
| 8,196 | Broward | 94 | Female | No | | Unknown | FL resident | 05/16/20 |
| 8,197 | Broward | 61 | Female | No | | Yes | FL resident | 05/16/20 |
| 8,198 | Broward | 56 | Male | No | | Yes | FL resident | 05/16/20 |
| 8,199 | Broward | 54 | Male | No | | Unknown | FL resident | 05/16/20 |
| 8,200 | Broward | 76 | Male | No | | No | FL resident | 05/16/20 |
| 8,201 | Broward | 60 | Male | No | | Yes | FL resident | 05/16/20 |
| 8,202 | Broward | 60 | Male | No | | | FL resident | 05/16/20 |
| 8,203 | Broward | 29 | Female | No | | Unknown | FL resident | 05/16/20 |
| 8,204 | Broward | 29 | Female | No | | Yes | FL resident | 05/16/20 |
| 8,205 | Broward | 33 | Female | No | | Yes | FL resident | 05/16/20 |
| 8,206 | Broward | 86 | Female | No | | Unknown | FL resident | 05/16/20 |
| 8,207 | Broward | 42 | Female | No | | Unknown | FL resident | 05/16/20 |
| 8,208 | Broward | 35 | Male | Yes | COLOMBIA; FL | Unknown | FL resident | 05/16/20 |
| 8,209 | Broward | 50 | Male | No | | Yes | FL resident | 05/16/20 |
| 8,210 | Broward | 51 | Male | No | | Unknown | FL resident | 05/16/20 |
| 8,211 | Broward | 53 | Male | No | | Yes | FL resident | 05/16/20 |
| 8,212 | Broward | 71 | Female | No | | Yes | FL resident | 05/16/20 |
| 8,213 | Broward | 38 | Male | No | | No | FL resident | 05/16/20 |
| 8,214 | Broward | 80 | Female | No | | Yes | FL resident | 05/16/20 |
| 8,215 | Broward | 45 | Male | No | | Yes | FL resident | 05/16/20 |
| 8,216 | Broward | 83 | Male | No | | Yes | FL resident | 05/16/20 |
| 8,217 | Broward | 32 | Male | No | | Yes | FL resident | 05/16/20 |
| 8,218 | Broward | 59 | Female | No | | Yes | FL resident | 05/16/20 |
| 8,219 | Broward | 30 | Male | No | | No | FL resident | 05/16/20 |
| 8,220 | Broward | 25 | Male | No | | Yes | FL resident | 05/16/20 |

Coronavirus: line list of cases

Data through Jun 23, 2020 verified as of Jun 24, 2020 at 09:25 AM

Data in this report are provisional and subject to change.

| Case | County | Age | Gender | Travel related | Travel detail | Contact with a confirmed case | Jurisdiction | Date case counted |
|-------|---------|-----|--------|----------------|---------------|-------------------------------|--------------|-------------------|
| 8,221 | Broward | 18 | Male | No | | No | FL resident | 05/16/20 |
| 8,222 | Broward | 42 | Female | No | | Yes | FL resident | 05/16/20 |
| 8,223 | Broward | 19 | Male | No | | No | FL resident | 05/16/20 |
| 8,224 | Broward | 62 | Female | No | | Yes | FL resident | 05/16/20 |
| 8,225 | Broward | 23 | Male | No | | No | FL resident | 05/16/20 |
| 8,226 | Broward | 63 | Female | No | | Yes | FL resident | 05/16/20 |
| 8,227 | Broward | 50 | Female | No | | No | FL resident | 05/16/20 |
| 8,228 | Broward | 60 | Male | No | | Yes | FL resident | 05/16/20 |
| 8,229 | Broward | 79 | Female | No | | Yes | FL resident | 05/16/20 |
| 8,230 | Broward | 84 | Female | No | | Yes | FL resident | 05/16/20 |
| 8,231 | Broward | 65 | Female | No | | Yes | FL resident | 05/16/20 |
| 8,232 | Broward | 74 | Male | No | | Unknown | FL resident | 05/16/20 |
| 8,233 | Broward | 88 | Female | No | | Yes | FL resident | 05/16/20 |
| 8,234 | Broward | 49 | Female | No | | Yes | FL resident | 05/16/20 |
| 8,235 | Broward | 53 | Female | No | | Yes | FL resident | 05/16/20 |
| 8,236 | Broward | 77 | Female | No | | Yes | FL resident | 05/16/20 |
| 8,237 | Broward | 82 | Female | No | | Yes | FL resident | 05/16/20 |
| 8,238 | Broward | 34 | Male | No | | No | FL resident | 05/17/20 |
| 8,239 | Broward | 59 | Male | No | | No | FL resident | 05/17/20 |
| 8,240 | Broward | 37 | Male | No | | Unknown | FL resident | 05/17/20 |
| 8,241 | Broward | 37 | Male | No | | Yes | FL resident | 05/17/20 |
| 8,242 | Broward | 34 | Male | No | | Yes | FL resident | 05/17/20 |
| 8,243 | Broward | 65 | Female | No | | Yes | FL resident | 05/17/20 |
| 8,244 | Broward | 83 | Female | No | | No | FL resident | 05/17/20 |
| 8,245 | Broward | 35 | Male | No | | Yes | FL resident | 05/17/20 |
| 8,246 | Broward | 53 | Female | No | | Yes | FL resident | 05/17/20 |
| 8,247 | Broward | 81 | Female | No | | Unknown | FL resident | 05/17/20 |
| 8,248 | Broward | 55 | Male | No | | Yes | FL resident | 05/17/20 |
| 8,249 | Broward | 29 | Male | No | | Yes | FL resident | 05/17/20 |
| 8,250 | Broward | 71 | Male | No | | Yes | FL resident | 05/17/20 |
| 8,251 | Broward | 34 | Female | No | | Yes | FL resident | 05/17/20 |
| 8,252 | Broward | 63 | Female | No | | No | FL resident | 05/17/20 |
| 8,253 | Broward | 65 | Male | No | | Unknown | FL resident | 05/17/20 |
| 8,254 | Broward | 33 | Female | No | | Yes | FL resident | 05/17/20 |
| 8,255 | Broward | 31 | Male | No | | Yes | FL resident | 05/17/20 |
| 8,256 | Broward | 78 | Female | No | | Unknown | FL resident | 05/17/20 |
| 8,257 | Broward | 73 | Female | No | | Yes | FL resident | 05/17/20 |
| 8,258 | Broward | 51 | Male | No | | Yes | FL resident | 05/17/20 |
| 8,259 | Broward | 60 | Female | No | | Yes | FL resident | 05/17/20 |
| 8,260 | Broward | 52 | Female | No | | No | FL resident | 05/17/20 |
| 8,261 | Broward | 55 | Female | No | | Yes | FL resident | 05/17/20 |
| 8,262 | Broward | 50 | Female | No | | Yes | FL resident | 05/17/20 |
| 8,263 | Broward | 23 | Male | No | | No | FL resident | 05/17/20 |
| 8,264 | Broward | 37 | Male | No | | Unknown | FL resident | 05/17/20 |
| 8,265 | Broward | 51 | Male | No | | Yes | FL resident | 05/17/20 |
| 8,266 | Broward | 65 | Male | No | | Unknown | FL resident | 05/17/20 |
| 8,267 | Broward | 26 | Male | No | | No | FL resident | 05/17/20 |
| 8,268 | Broward | 45 | Female | No | | No | FL resident | 05/17/20 |
| 8,269 | Broward | 34 | Male | No | | Yes | FL resident | 05/17/20 |
| 8,270 | Broward | 53 | Female | No | | Yes | FL resident | 05/17/20 |
| 8,271 | Broward | 55 | Female | No | | Yes | FL resident | 05/17/20 |
| 8,272 | Broward | 60 | Female | No | | Yes | FL resident | 05/17/20 |
| 8,273 | Broward | 26 | Female | No | | Yes | FL resident | 05/17/20 |
| 8,274 | Broward | 26 | Female | No | | Yes | FL resident | 05/17/20 |
| 8,275 | Broward | 52 | Male | No | | No | FL resident | 05/17/20 |
| 8,276 | Broward | 49 | Female | Yes | FL; NY | Yes | FL resident | 05/17/20 |
| 8,277 | Broward | 30 | Male | No | | Yes | FL resident | 05/17/20 |
| 8,278 | Broward | 34 | Male | No | | Yes | FL resident | 05/17/20 |
| 8,279 | Broward | 37 | Male | No | | Yes | FL resident | 05/17/20 |
| 8,280 | Broward | 25 | Male | No | | Yes | FL resident | 05/17/20 |
| 8,281 | Broward | 19 | Male | No | | Yes | FL resident | 05/17/20 |
| 8,282 | Broward | 34 | Male | No | | Yes | FL resident | 05/17/20 |

Coronavirus: line list of cases

Data through Jun 23, 2020 verified as of Jun 24, 2020 at 09:25 AM

Data in this report are provisional and subject to change.

| Case | County | Age | Gender | Travel related | Travel detail | Contact with a confirmed case | Jurisdiction | Date case counted |
|-------|---------|-----|--------|----------------|---------------|-------------------------------|--------------|-------------------|
| 8,283 | Broward | 29 | Male | No | | Yes | FL resident | 05/17/20 |
| 8,284 | Broward | 37 | Male | No | | Yes | FL resident | 05/17/20 |
| 8,285 | Broward | 27 | Male | No | | Yes | FL resident | 05/17/20 |
| 8,286 | Broward | 23 | Male | No | | Yes | FL resident | 05/17/20 |
| 8,287 | Broward | 35 | Male | No | | Yes | FL resident | 05/17/20 |
| 8,288 | Broward | 57 | Female | No | | Yes | FL resident | 05/17/20 |
| 8,289 | Broward | 21 | Male | No | | Yes | FL resident | 05/17/20 |
| 8,290 | Broward | 29 | Male | No | | Yes | FL resident | 05/17/20 |
| 8,291 | Broward | 29 | Male | No | | Yes | FL resident | 05/17/20 |
| 8,292 | Broward | 26 | Male | No | | Yes | FL resident | 05/17/20 |
| 8,293 | Broward | 53 | Male | No | | Yes | FL resident | 05/17/20 |
| 8,294 | Broward | 28 | Male | No | | Yes | FL resident | 05/17/20 |
| 8,295 | Broward | 28 | Female | No | | Unknown | FL resident | 05/17/20 |
| 8,296 | Broward | 38 | Male | No | | Yes | FL resident | 05/17/20 |
| 8,297 | Broward | 35 | Female | No | | Yes | FL resident | 05/17/20 |
| 8,298 | Broward | 56 | Female | No | | No | FL resident | 05/17/20 |
| 8,299 | Broward | 31 | Male | No | | Yes | FL resident | 05/17/20 |
| 8,300 | Broward | 41 | Male | No | | Unknown | FL resident | 05/17/20 |
| 8,301 | Broward | 40 | Female | No | | Unknown | FL resident | 05/17/20 |
| 8,302 | Broward | 63 | Male | Yes | FL; TX | No | FL resident | 05/17/20 |
| 8,303 | Broward | 91 | Female | No | | Unknown | FL resident | 05/17/20 |
| 8,304 | Broward | 32 | Male | No | | Unknown | FL resident | 05/17/20 |
| 8,305 | Broward | 62 | Female | No | | Unknown | FL resident | 05/17/20 |
| 8,306 | Broward | 46 | Female | No | | Yes | FL resident | 05/17/20 |
| 8,307 | Broward | 68 | Female | No | | Yes | FL resident | 05/17/20 |
| 8,308 | Broward | 43 | Female | No | | Yes | FL resident | 05/17/20 |
| 8,309 | Broward | 59 | Female | No | | Unknown | FL resident | 05/17/20 |
| 8,310 | Broward | 58 | Male | No | | Yes | FL resident | 05/17/20 |
| 8,311 | Broward | 49 | Female | No | | Unknown | FL resident | 05/17/20 |
| 8,312 | Broward | 20 | Male | No | | Yes | FL resident | 05/17/20 |
| 8,313 | Broward | 89 | Female | Unknown | | Unknown | FL resident | 05/17/20 |
| 8,314 | Broward | 65 | Female | No | | Yes | FL resident | 05/17/20 |
| 8,315 | Broward | 89 | Female | No | | Unknown | FL resident | 05/17/20 |
| 8,316 | Broward | 92 | Female | No | | Yes | FL resident | 05/17/20 |
| 8,317 | Broward | 54 | Male | No | | No | FL resident | 05/17/20 |
| 8,318 | Broward | 66 | Female | No | | Unknown | FL resident | 05/17/20 |
| 8,319 | Broward | 32 | Female | No | | Yes | FL resident | 05/17/20 |
| 8,320 | Broward | 60 | Male | No | | Yes | FL resident | 05/17/20 |
| 8,321 | Broward | 35 | Male | No | | Yes | FL resident | 05/17/20 |
| 8,322 | Broward | 33 | Male | No | | Yes | FL resident | 05/17/20 |
| 8,323 | Broward | 91 | Female | No | | No | FL resident | 05/17/20 |
| 8,324 | Broward | 24 | Female | No | | Yes | FL resident | 05/18/20 |
| 8,325 | Broward | 32 | Female | No | | Yes | FL resident | 05/18/20 |
| 8,326 | Broward | 56 | Female | No | | Yes | FL resident | 05/18/20 |
| 8,327 | Broward | 21 | Male | No | | No | FL resident | 05/18/20 |
| 8,328 | Broward | 38 | Female | No | | Yes | FL resident | 05/18/20 |
| 8,329 | Broward | 43 | Female | No | | Yes | FL resident | 05/18/20 |
| 8,330 | Broward | 71 | Male | No | | Yes | FL resident | 05/18/20 |
| 8,331 | Broward | 30 | Male | No | | No | FL resident | 05/18/20 |
| 8,332 | Broward | 41 | Male | No | | No | FL resident | 05/18/20 |
| 8,333 | Broward | 57 | Female | No | | No | FL resident | 05/18/20 |
| 8,334 | Broward | 54 | Female | No | | Yes | FL resident | 05/18/20 |
| 8,335 | Broward | 71 | Male | No | | Unknown | FL resident | 05/18/20 |
| 8,336 | Broward | 86 | Female | No | | Unknown | FL resident | 05/18/20 |
| 8,337 | Broward | 39 | Male | Yes | CA; FL; GA | No | FL resident | 05/18/20 |
| 8,338 | Broward | 37 | Male | No | | No | FL resident | 05/18/20 |
| 8,339 | Broward | 13 | Female | No | | Yes | FL resident | 05/18/20 |
| 8,340 | Broward | 35 | Female | No | | Yes | FL resident | 05/18/20 |
| 8,341 | Broward | 28 | Female | No | | Unknown | FL resident | 05/18/20 |
| 8,342 | Broward | 28 | Female | No | | Yes | FL resident | 05/18/20 |
| 8,343 | Broward | 91 | Female | No | | Yes | FL resident | 05/18/20 |
| 8,344 | Broward | 36 | Male | No | | Yes | FL resident | 05/18/20 |

Coronavirus: line list of cases

Data through Jun 23, 2020 verified as of Jun 24, 2020 at 09:25 AM

Data in this report are provisional and subject to change.

| Case | County | Age | Gender | Travel related | Travel detail | Contact with a confirmed case | Jurisdiction | Date case counted |
|-------|---------|-----|--------|----------------|---------------|-------------------------------|--------------|-------------------|
| 8,345 | Broward | 34 | Male | No | | No | FL resident | 05/18/20 |
| 8,346 | Broward | 49 | Female | No | | Yes | FL resident | 05/18/20 |
| 8,347 | Broward | 92 | Female | No | | Yes | FL resident | 05/18/20 |
| 8,348 | Broward | 53 | Female | No | | Yes | FL resident | 05/18/20 |
| 8,349 | Broward | 27 | Female | No | | Yes | FL resident | 05/18/20 |
| 8,350 | Broward | 93 | Female | No | | Yes | FL resident | 05/18/20 |
| 8,351 | Broward | 88 | Male | No | | Yes | FL resident | 05/18/20 |
| 8,352 | Broward | 88 | Male | No | | Yes | FL resident | 05/18/20 |
| 8,353 | Broward | 87 | Male | No | | Yes | FL resident | 05/18/20 |
| 8,354 | Broward | 78 | Female | No | | Yes | FL resident | 05/18/20 |
| 8,355 | Broward | 59 | Female | No | | No | FL resident | 05/18/20 |
| 8,356 | Broward | 0 | Male | No | | Yes | FL resident | 05/18/20 |
| 8,357 | Broward | 26 | Female | No | | Yes | FL resident | 05/18/20 |
| 8,358 | Broward | 56 | Male | No | | No | FL resident | 05/18/20 |
| 8,359 | Broward | 27 | Male | No | | Unknown | FL resident | 05/18/20 |
| 8,360 | Broward | 77 | Male | No | | No | FL resident | 05/18/20 |
| 8,361 | Broward | 10 | Female | No | | Yes | FL resident | 05/18/20 |
| 8,362 | Broward | 72 | Female | No | | No | FL resident | 05/18/20 |
| 8,363 | Broward | 40 | Male | No | | No | FL resident | 05/18/20 |
| 8,364 | Broward | 37 | Female | No | | Yes | FL resident | 05/18/20 |
| 8,365 | Broward | 65 | Male | Yes | FL; MA | No | FL resident | 05/18/20 |
| 8,366 | Broward | 61 | Male | No | | Yes | FL resident | 05/18/20 |
| 8,367 | Broward | 60 | Male | No | | Yes | FL resident | 05/18/20 |
| 8,368 | Broward | 28 | Female | No | | Unknown | FL resident | 05/18/20 |
| 8,369 | Broward | 58 | Male | No | | Yes | FL resident | 05/18/20 |
| 8,370 | Broward | 39 | Female | No | | Yes | FL resident | 05/18/20 |
| 8,371 | Broward | 94 | Female | No | | Yes | FL resident | 05/19/20 |
| 8,372 | Broward | 48 | Female | No | | Yes | FL resident | 05/19/20 |
| 8,373 | Broward | 60 | Male | No | | Unknown | FL resident | 05/19/20 |
| 8,374 | Broward | 42 | Male | No | | No | FL resident | 05/19/20 |
| 8,375 | Broward | 50 | Male | No | | No | FL resident | 05/19/20 |
| 8,376 | Broward | 42 | Female | No | | Yes | FL resident | 05/19/20 |
| 8,377 | Broward | 54 | Female | No | | Yes | FL resident | 05/19/20 |
| 8,378 | Broward | 24 | Female | No | | Yes | FL resident | 05/19/20 |
| 8,379 | Broward | 70 | Male | No | | No | FL resident | 05/19/20 |
| 8,380 | Broward | 26 | Female | No | | Yes | FL resident | 05/19/20 |
| 8,381 | Broward | 29 | Male | No | | Yes | FL resident | 05/19/20 |
| 8,382 | Broward | 35 | Female | No | | Unknown | FL resident | 05/19/20 |
| 8,383 | Broward | 31 | Female | No | | No | FL resident | 05/19/20 |
| 8,384 | Broward | 17 | Female | No | | Yes | FL resident | 05/19/20 |
| 8,385 | Broward | 96 | Female | No | | No | FL resident | 05/19/20 |
| 8,386 | Broward | 75 | Male | No | | Yes | FL resident | 05/19/20 |
| 8,387 | Broward | 46 | Female | No | | Yes | FL resident | 05/19/20 |
| 8,388 | Broward | 16 | Male | No | | Yes | FL resident | 05/19/20 |
| 8,389 | Broward | 39 | Male | No | | Yes | FL resident | 05/19/20 |
| 8,390 | Broward | 36 | Male | No | | No | FL resident | 05/19/20 |
| 8,391 | Broward | 86 | Female | No | | Yes | FL resident | 05/19/20 |
| 8,392 | Broward | 66 | Female | No | | Unknown | FL resident | 05/19/20 |
| 8,393 | Broward | 63 | Female | No | | Unknown | FL resident | 05/19/20 |
| 8,394 | Broward | 83 | Female | No | | Yes | FL resident | 05/19/20 |
| 8,395 | Broward | 91 | Female | No | | Yes | FL resident | 05/19/20 |
| 8,396 | Broward | 82 | Male | No | | Yes | FL resident | 05/19/20 |
| 8,397 | Broward | 73 | Male | No | | Yes | FL resident | 05/19/20 |
| 8,398 | Broward | 63 | Female | No | | Yes | FL resident | 05/19/20 |
| 8,399 | Broward | 22 | Male | No | | Unknown | FL resident | 05/19/20 |
| 8,400 | Broward | 57 | Female | No | | Yes | FL resident | 05/19/20 |
| 8,401 | Broward | 48 | Male | No | | Unknown | FL resident | 05/19/20 |
| 8,402 | Broward | 75 | Male | No | | Yes | FL resident | 05/19/20 |
| 8,403 | Broward | 72 | Female | No | | Yes | FL resident | 05/19/20 |
| 8,404 | Broward | 85 | Female | No | | Yes | FL resident | 05/19/20 |
| 8,405 | Broward | 2 | Male | No | | Yes | FL resident | 05/19/20 |
| 8,406 | Broward | 81 | Female | No | | Unknown | FL resident | 05/19/20 |

Coronavirus: line list of cases

Data through Jun 23, 2020 verified as of Jun 24, 2020 at 09:25 AM

Data in this report are provisional and subject to change.

| Case | County | Age | Gender | Travel related | Travel detail | Contact with a confirmed case | Jurisdiction | Date case counted |
|-------|---------|-----|--------|----------------|------------------|-------------------------------|--------------|-------------------|
| 8,407 | Broward | 40 | Male | Yes | FL; NC | Yes | FL resident | 05/19/20 |
| 8,408 | Broward | 25 | Female | No | | Yes | FL resident | 05/19/20 |
| 8,409 | Broward | 34 | Female | No | | Yes | FL resident | 05/19/20 |
| 8,410 | Broward | 37 | Male | No | | Yes | FL resident | 05/19/20 |
| 8,411 | Broward | 16 | Male | No | | Unknown | FL resident | 05/19/20 |
| 8,412 | Broward | 40 | Male | No | | Unknown | FL resident | 05/19/20 |
| 8,413 | Broward | 34 | Female | No | | Yes | FL resident | 05/19/20 |
| 8,414 | Broward | 3 | Female | No | | Yes | FL resident | 05/19/20 |
| 8,415 | Broward | 57 | Male | No | | Yes | FL resident | 05/19/20 |
| 8,416 | Broward | 73 | Female | No | | No | FL resident | 05/19/20 |
| 8,417 | Broward | 31 | Female | No | | No | FL resident | 05/20/20 |
| 8,418 | Broward | 31 | Female | No | | No | FL resident | 05/20/20 |
| 8,419 | Broward | 23 | Female | No | | No | FL resident | 05/20/20 |
| 8,420 | Broward | 24 | Male | No | | No | FL resident | 05/20/20 |
| 8,421 | Broward | 40 | Female | No | | No | FL resident | 05/20/20 |
| 8,422 | Broward | 47 | Female | No | | Yes | FL resident | 05/20/20 |
| 8,423 | Broward | 53 | Male | No | | Yes | FL resident | 05/20/20 |
| 8,424 | Broward | 58 | Male | No | | No | FL resident | 05/20/20 |
| 8,425 | Broward | 35 | Female | No | | No | FL resident | 05/20/20 |
| 8,426 | Broward | 40 | Female | No | | Yes | FL resident | 05/20/20 |
| 8,427 | Broward | 51 | Female | No | | Yes | FL resident | 05/20/20 |
| 8,428 | Broward | 61 | Female | No | | No | FL resident | 05/20/20 |
| 8,429 | Broward | 35 | Male | Yes | FL; IL | No | FL resident | 05/20/20 |
| 8,430 | Broward | 41 | Male | No | | Unknown | FL resident | 05/20/20 |
| 8,431 | Broward | 63 | Female | No | | No | FL resident | 05/20/20 |
| 8,432 | Broward | 18 | Female | No | | Yes | FL resident | 05/20/20 |
| 8,433 | Broward | 46 | Female | No | | Unknown | FL resident | 05/20/20 |
| 8,434 | Broward | 72 | Male | No | | No | FL resident | 05/20/20 |
| 8,435 | Broward | 65 | Male | No | | No | FL resident | 05/20/20 |
| 8,436 | Broward | 45 | Female | No | | No | FL resident | 05/20/20 |
| 8,437 | Broward | 29 | Male | No | | Yes | FL resident | 05/20/20 |
| 8,438 | Broward | 68 | Female | No | | Unknown | FL resident | 05/20/20 |
| 8,439 | Broward | 52 | Female | No | | Unknown | FL resident | 05/20/20 |
| 8,440 | Broward | 54 | Female | No | | Yes | FL resident | 05/20/20 |
| 8,441 | Broward | 66 | Female | No | | Yes | FL resident | 05/20/20 |
| 8,442 | Broward | 33 | Female | No | | Yes | FL resident | 05/20/20 |
| 8,443 | Broward | 43 | Female | No | | Yes | FL resident | 05/20/20 |
| 8,444 | Broward | 54 | Female | No | | Yes | FL resident | 05/20/20 |
| 8,445 | Broward | 61 | Female | No | | Yes | FL resident | 05/20/20 |
| 8,446 | Broward | 58 | Female | No | | Unknown | FL resident | 05/20/20 |
| 8,447 | Broward | 23 | Female | No | | Unknown | FL resident | 05/20/20 |
| 8,448 | Broward | 59 | Female | No | | Yes | FL resident | 05/20/20 |
| 8,449 | Broward | 91 | Female | No | | Yes | FL resident | 05/20/20 |
| 8,450 | Broward | 61 | Male | No | | Yes | FL resident | 05/20/20 |
| 8,451 | Broward | 32 | Male | No | | No | FL resident | 05/20/20 |
| 8,452 | Broward | 94 | Female | No | | Yes | FL resident | 05/20/20 |
| 8,453 | Broward | 78 | Male | No | | Yes | FL resident | 05/20/20 |
| 8,454 | Broward | 56 | Female | No | | Yes | FL resident | 05/20/20 |
| 8,455 | Broward | 64 | Male | No | | No | FL resident | 05/20/20 |
| 8,456 | Broward | 3 | Female | No | | Yes | FL resident | 05/20/20 |
| 8,457 | Broward | 2 | Female | No | | Yes | FL resident | 05/20/20 |
| 8,458 | Broward | 74 | Male | Yes | FL; MA | Yes | FL resident | 05/20/20 |
| 8,459 | Broward | 59 | Female | Yes | MA | Yes | FL resident | 05/20/20 |
| 8,460 | Broward | 48 | Female | No | | Unknown | FL resident | 05/20/20 |
| 8,461 | Broward | 18 | Female | No | | Yes | FL resident | 05/20/20 |
| 8,462 | Broward | 40 | Female | No | | No | FL resident | 05/20/20 |
| 8,463 | Broward | 44 | Male | Yes | COLOMBIA; FL; TX | No | FL resident | 05/20/20 |
| 8,464 | Broward | 24 | Female | Yes | AK; FL | Yes | FL resident | 05/20/20 |
| 8,465 | Broward | 44 | Male | No | | Unknown | FL resident | 05/20/20 |
| 8,466 | Broward | 14 | Male | No | | Yes | FL resident | 05/20/20 |
| 8,467 | Broward | 47 | Male | Yes | FL; NY | Unknown | FL resident | 05/20/20 |
| 8,468 | Broward | 41 | Female | No | | Yes | FL resident | 05/20/20 |

Coronavirus: line list of cases

Data through Jun 23, 2020 verified as of Jun 24, 2020 at 09:25 AM

Data in this report are provisional and subject to change.

| Case | County | Age | Gender | Travel related | Travel detail | Contact with a confirmed case | Jurisdiction | Date case counted |
|-------|---------|-----|--------|----------------|---------------|-------------------------------|--------------|-------------------|
| 8,469 | Broward | 58 | Female | No | | Yes | FL resident | 05/20/20 |
| 8,470 | Broward | 36 | Male | No | | Yes | FL resident | 05/20/20 |
| 8,471 | Broward | 24 | Female | No | | Yes | FL resident | 05/20/20 |
| 8,472 | Broward | 68 | Male | No | | Yes | FL resident | 05/20/20 |
| 8,473 | Broward | 82 | Female | No | | Unknown | FL resident | 05/20/20 |
| 8,474 | Broward | 63 | Female | Yes | TX | Yes | FL resident | 05/20/20 |
| 8,475 | Broward | 27 | Male | No | | No | FL resident | 05/20/20 |
| 8,476 | Broward | 73 | Female | No | | Yes | FL resident | 05/20/20 |
| 8,477 | Broward | 63 | Male | No | | Yes | FL resident | 05/20/20 |
| 8,478 | Broward | 74 | Female | No | | Yes | FL resident | 05/20/20 |
| 8,479 | Broward | 68 | Female | No | | Yes | FL resident | 05/20/20 |
| 8,480 | Broward | 56 | Female | No | | Yes | FL resident | 05/20/20 |
| 8,481 | Broward | 52 | Female | No | | No | FL resident | 05/20/20 |
| 8,482 | Broward | 58 | Male | No | | Unknown | FL resident | 05/20/20 |
| 8,483 | Broward | 63 | Female | No | | Yes | FL resident | 05/20/20 |
| 8,484 | Broward | 44 | Female | No | | Yes | FL resident | 05/20/20 |
| 8,485 | Broward | 74 | Female | No | | No | FL resident | 05/20/20 |
| 8,486 | Broward | 52 | Female | No | | Yes | FL resident | 05/20/20 |
| 8,487 | Broward | 84 | Female | No | | Yes | FL resident | 05/20/20 |
| 8,488 | Broward | 50 | Female | No | | Unknown | FL resident | 05/20/20 |
| 8,489 | Broward | 70 | Male | No | | Unknown | FL resident | 05/20/20 |
| 8,490 | Broward | 83 | Male | No | | Unknown | FL resident | 05/20/20 |
| 8,491 | Broward | 71 | Female | No | | Unknown | FL resident | 05/20/20 |
| 8,492 | Broward | 57 | Male | No | | Unknown | FL resident | 05/20/20 |
| 8,493 | Broward | 80 | Female | No | | Unknown | FL resident | 05/20/20 |
| 8,494 | Broward | 61 | Male | No | | Unknown | FL resident | 05/20/20 |
| 8,495 | Broward | 34 | Female | No | | | FL resident | 05/20/20 |
| 8,496 | Broward | 79 | Female | No | | Yes | FL resident | 05/20/20 |
| 8,497 | Broward | 55 | Male | No | | Yes | FL resident | 05/20/20 |
| 8,498 | Broward | 39 | Male | No | | Yes | FL resident | 05/20/20 |
| 8,499 | Broward | 29 | Female | No | | No | FL resident | 05/20/20 |
| 8,500 | Broward | 58 | Male | No | | No | FL resident | 05/20/20 |
| 8,501 | Broward | 71 | Male | No | | No | FL resident | 05/20/20 |
| 8,502 | Broward | 27 | Male | No | | Unknown | FL resident | 05/20/20 |
| 8,503 | Broward | 40 | Male | No | | Yes | FL resident | 05/20/20 |
| 8,504 | Broward | 19 | Male | No | | Unknown | FL resident | 05/20/20 |
| 8,505 | Broward | 34 | Male | No | | Yes | FL resident | 05/20/20 |
| 8,506 | Broward | 20 | Female | No | | Yes | FL resident | 05/20/20 |
| 8,507 | Broward | 39 | Female | No | | Unknown | FL resident | 05/20/20 |
| 8,508 | Broward | 27 | Female | No | | Yes | FL resident | 05/20/20 |
| 8,509 | Broward | 33 | Male | No | | No | FL resident | 05/20/20 |
| 8,510 | Broward | 41 | Female | No | | Yes | FL resident | 05/20/20 |
| 8,511 | Broward | 58 | Female | No | | Yes | FL resident | 05/20/20 |
| 8,512 | Broward | 64 | Male | No | | Unknown | FL resident | 05/21/20 |
| 8,513 | Broward | 88 | Male | No | | Unknown | FL resident | 05/21/20 |
| 8,514 | Broward | 102 | Female | No | | Unknown | FL resident | 05/21/20 |
| 8,515 | Broward | 57 | Female | No | | Unknown | FL resident | 05/21/20 |
| 8,516 | Broward | 72 | Male | No | | Yes | FL resident | 05/21/20 |
| 8,517 | Broward | 69 | Male | No | | No | FL resident | 05/21/20 |
| 8,518 | Broward | 58 | Male | No | | No | FL resident | 05/21/20 |
| 8,519 | Broward | 48 | Male | No | | Unknown | FL resident | 05/21/20 |
| 8,520 | Broward | 51 | Male | No | | No | FL resident | 05/21/20 |
| 8,521 | Broward | 51 | Male | No | | Unknown | FL resident | 05/21/20 |
| 8,522 | Broward | 65 | Female | No | | Yes | FL resident | 05/21/20 |
| 8,523 | Broward | 68 | Male | No | | Yes | FL resident | 05/21/20 |
| 8,524 | Broward | 67 | Male | No | | Yes | FL resident | 05/21/20 |
| 8,525 | Broward | 53 | Female | No | | No | FL resident | 05/21/20 |
| 8,526 | Broward | 32 | Male | No | | Unknown | FL resident | 05/21/20 |
| 8,527 | Broward | 72 | Male | No | | No | FL resident | 05/21/20 |
| 8,528 | Broward | 59 | Female | No | | Yes | FL resident | 05/21/20 |
| 8,529 | Broward | 51 | Male | No | | No | FL resident | 05/21/20 |
| 8,530 | Broward | 44 | Female | No | | Yes | FL resident | 05/21/20 |

Coronavirus: line list of cases

Data through Jun 23, 2020 verified as of Jun 24, 2020 at 09:25 AM

Data in this report are provisional and subject to change.

| Case | County | Age | Gender | Travel related | Travel detail | Contact with a confirmed case | Jurisdiction | Date case counted |
|-------|---------|-----|--------|----------------|---------------|-------------------------------|--------------|-------------------|
| 8,531 | Broward | 63 | Male | No | | No | FL resident | 05/21/20 |
| 8,532 | Broward | 59 | Male | No | | Yes | FL resident | 05/21/20 |
| 8,533 | Broward | 72 | Female | No | | No | FL resident | 05/21/20 |
| 8,534 | Broward | 47 | Female | No | | Yes | FL resident | 05/21/20 |
| 8,535 | Broward | 64 | Male | No | | Unknown | FL resident | 05/21/20 |
| 8,536 | Broward | 28 | Male | No | | No | FL resident | 05/21/20 |
| 8,537 | Broward | 19 | Male | No | | No | FL resident | 05/21/20 |
| 8,538 | Broward | 35 | Male | No | | Yes | FL resident | 05/21/20 |
| 8,539 | Broward | 38 | Female | No | | Yes | FL resident | 05/21/20 |
| 8,540 | Broward | 63 | Male | No | | Yes | FL resident | 05/21/20 |
| 8,541 | Broward | 39 | Male | No | | Yes | FL resident | 05/21/20 |
| 8,542 | Broward | 28 | Male | No | | Yes | FL resident | 05/21/20 |
| 8,543 | Broward | 23 | Male | No | | Yes | FL resident | 05/21/20 |
| 8,544 | Broward | 44 | Female | No | | Yes | FL resident | 05/21/20 |
| 8,545 | Broward | 28 | Male | No | | Unknown | FL resident | 05/21/20 |
| 8,546 | Broward | 36 | Female | No | | Yes | FL resident | 05/21/20 |
| 8,547 | Broward | 22 | Female | No | | Yes | FL resident | 05/21/20 |
| 8,548 | Broward | 77 | Male | No | | Unknown | FL resident | 05/21/20 |
| 8,549 | Broward | 47 | Male | No | | No | FL resident | 05/21/20 |
| 8,550 | Broward | 51 | Male | No | | Yes | FL resident | 05/21/20 |
| 8,551 | Broward | 93 | Female | No | | Unknown | FL resident | 05/21/20 |
| 8,552 | Broward | 37 | Male | No | | No | FL resident | 05/21/20 |
| 8,553 | Broward | 23 | Male | No | | Unknown | FL resident | 05/21/20 |
| 8,554 | Broward | 16 | Male | No | | Unknown | FL resident | 05/21/20 |
| 8,555 | Broward | 23 | Male | No | | Unknown | FL resident | 05/21/20 |
| 8,556 | Broward | 50 | Male | No | | Unknown | FL resident | 05/21/20 |
| 8,557 | Broward | 56 | Male | No | | Unknown | FL resident | 05/21/20 |
| 8,558 | Broward | 63 | Male | No | | Yes | FL resident | 05/21/20 |
| 8,559 | Broward | 76 | Male | No | | Unknown | FL resident | 05/21/20 |
| 8,560 | Broward | 38 | Female | No | | No | FL resident | 05/21/20 |
| 8,561 | Broward | 53 | Female | No | | No | FL resident | 05/21/20 |
| 8,562 | Broward | 37 | Female | No | | Yes | FL resident | 05/21/20 |
| 8,563 | Broward | 42 | Female | No | | Yes | FL resident | 05/21/20 |
| 8,564 | Broward | 40 | Female | No | | No | FL resident | 05/21/20 |
| 8,565 | Broward | 70 | Male | No | | Yes | FL resident | 05/21/20 |
| 8,566 | Broward | 32 | Female | No | | Unknown | FL resident | 05/21/20 |
| 8,567 | Broward | 17 | Male | No | | Yes | FL resident | 05/21/20 |
| 8,568 | Broward | 52 | Male | No | | Yes | FL resident | 05/21/20 |
| 8,569 | Broward | 47 | Female | No | | Yes | FL resident | 05/21/20 |
| 8,570 | Broward | 77 | Male | No | | Unknown | FL resident | 05/21/20 |
| 8,571 | Broward | 64 | Male | No | | Unknown | FL resident | 05/21/20 |
| 8,572 | Broward | 72 | Female | No | | Yes | FL resident | 05/21/20 |
| 8,573 | Broward | 47 | Female | No | | Yes | FL resident | 05/22/20 |
| 8,574 | Broward | 85 | Female | No | | Unknown | FL resident | 05/22/20 |
| 8,575 | Broward | 79 | Male | No | | Unknown | FL resident | 05/22/20 |
| 8,576 | Broward | 60 | Female | No | | Unknown | FL resident | 05/22/20 |
| 8,577 | Broward | 41 | Female | No | | Yes | FL resident | 05/22/20 |
| 8,578 | Broward | 37 | Male | No | | Yes | FL resident | 05/22/20 |
| 8,579 | Broward | 77 | Male | No | | Yes | FL resident | 05/22/20 |
| 8,580 | Broward | 56 | Female | No | | No | FL resident | 05/22/20 |
| 8,581 | Broward | 66 | Female | No | | No | FL resident | 05/22/20 |
| 8,582 | Broward | 28 | Female | No | | No | FL resident | 05/22/20 |
| 8,583 | Broward | 71 | Female | No | | Yes | FL resident | 05/22/20 |
| 8,584 | Broward | 65 | Male | No | | Unknown | FL resident | 05/22/20 |
| 8,585 | Broward | 19 | Male | No | | Yes | FL resident | 05/22/20 |
| 8,586 | Broward | 22 | Male | No | | Yes | FL resident | 05/22/20 |
| 8,587 | Broward | 42 | Female | No | | No | FL resident | 05/22/20 |
| 8,588 | Broward | 30 | Male | No | | Yes | FL resident | 05/22/20 |
| 8,589 | Broward | 68 | Female | No | | Unknown | FL resident | 05/22/20 |
| 8,590 | Broward | 20 | Female | No | | No | FL resident | 05/22/20 |
| 8,591 | Broward | 34 | Male | No | | Yes | FL resident | 05/22/20 |
| 8,592 | Broward | 60 | Male | No | | No | FL resident | 05/22/20 |

Coronavirus: line list of cases

Data through Jun 23, 2020 verified as of Jun 24, 2020 at 09:25 AM

Data in this report are provisional and subject to change.

| Case | County | Age | Gender | Travel related | Travel detail | Contact with a confirmed case | Jurisdiction | Date case counted |
|-------|---------|-----|--------|----------------|---------------|-------------------------------|--------------|-------------------|
| 8,593 | Broward | 18 | Male | No | | Yes | FL resident | 05/22/20 |
| 8,594 | Broward | 78 | Male | No | | | FL resident | 05/22/20 |
| 8,595 | Broward | 0 | Female | No | | Yes | FL resident | 05/22/20 |
| 8,596 | Broward | 55 | Male | No | | Yes | FL resident | 05/22/20 |
| 8,597 | Broward | 29 | Male | No | | Yes | FL resident | 05/22/20 |
| 8,598 | Broward | 44 | Male | No | | Yes | FL resident | 05/22/20 |
| 8,599 | Broward | 53 | Female | No | | Yes | FL resident | 05/22/20 |
| 8,600 | Broward | 9 | Male | No | | Yes | FL resident | 05/22/20 |
| 8,601 | Broward | 50 | Male | No | | Yes | FL resident | 05/22/20 |
| 8,602 | Broward | 53 | Male | No | | Yes | FL resident | 05/22/20 |
| 8,603 | Broward | 89 | Male | No | | Unknown | FL resident | 05/22/20 |
| 8,604 | Broward | 88 | Male | No | | Unknown | FL resident | 05/22/20 |
| 8,605 | Broward | 23 | Female | No | | Unknown | FL resident | 05/22/20 |
| 8,606 | Broward | 18 | Male | No | | Unknown | FL resident | 05/22/20 |
| 8,607 | Broward | 43 | Male | No | | Yes | FL resident | 05/22/20 |
| 8,608 | Broward | 49 | Female | No | | Yes | FL resident | 05/22/20 |
| 8,609 | Broward | 45 | Male | No | | No | FL resident | 05/22/20 |
| 8,610 | Broward | 22 | Male | No | | Yes | FL resident | 05/22/20 |
| 8,611 | Broward | 65 | Male | No | | No | FL resident | 05/22/20 |
| 8,612 | Broward | 18 | Male | No | | Yes | FL resident | 05/22/20 |
| 8,613 | Broward | 35 | Male | No | | No | FL resident | 05/22/20 |
| 8,614 | Broward | 7 | Male | Unknown | | Unknown | FL resident | 05/22/20 |
| 8,615 | Broward | 44 | Female | No | | Yes | FL resident | 05/22/20 |
| 8,616 | Broward | 56 | Male | No | | Yes | FL resident | 05/22/20 |
| 8,617 | Broward | 56 | Male | No | | Unknown | FL resident | 05/22/20 |
| 8,618 | Broward | 11 | Female | No | | Yes | FL resident | 05/22/20 |
| 8,619 | Broward | 16 | Male | No | | Yes | FL resident | 05/22/20 |
| 8,620 | Broward | 75 | Female | No | | No | FL resident | 05/22/20 |
| 8,621 | Broward | 40 | Male | No | | Yes | FL resident | 05/22/20 |
| 8,622 | Broward | 35 | Male | No | | Yes | FL resident | 05/22/20 |
| 8,623 | Broward | 45 | Male | No | | Yes | FL resident | 05/22/20 |
| 8,624 | Broward | 34 | Female | No | | Yes | FL resident | 05/22/20 |
| 8,625 | Broward | 58 | Female | No | | Yes | FL resident | 05/22/20 |
| 8,626 | Broward | 56 | Male | No | | No | FL resident | 05/22/20 |
| 8,627 | Broward | 31 | Female | No | | Yes | FL resident | 05/22/20 |
| 8,628 | Broward | 42 | Male | No | | Yes | FL resident | 05/22/20 |
| 8,629 | Broward | 19 | Male | Yes | FL; NC | Yes | FL resident | 05/22/20 |
| 8,630 | Broward | 43 | Male | Yes | FL; NC | Yes | FL resident | 05/22/20 |
| 8,631 | Broward | 43 | Female | No | | Yes | FL resident | 05/22/20 |
| 8,632 | Broward | 46 | Male | No | | Yes | FL resident | 05/22/20 |
| 8,633 | Broward | 83 | Female | No | | Yes | FL resident | 05/22/20 |
| 8,634 | Broward | 31 | Male | No | | Unknown | FL resident | 05/22/20 |
| 8,635 | Broward | 84 | Male | No | | Yes | FL resident | 05/22/20 |
| 8,636 | Broward | 46 | Female | No | | Yes | FL resident | 05/22/20 |
| 8,637 | Broward | 80 | Male | No | | Yes | FL resident | 05/22/20 |
| 8,638 | Broward | 75 | Male | No | | Unknown | FL resident | 05/22/20 |
| 8,639 | Broward | 80 | Female | No | | Yes | FL resident | 05/22/20 |
| 8,640 | Broward | 76 | Female | No | | Unknown | FL resident | 05/22/20 |
| 8,641 | Broward | 59 | Male | No | | No | FL resident | 05/22/20 |
| 8,642 | Broward | 88 | Male | No | | Unknown | FL resident | 05/22/20 |
| 8,643 | Broward | 30 | Female | No | | No | FL resident | 05/22/20 |
| 8,644 | Broward | 59 | Male | No | | No | FL resident | 05/22/20 |
| 8,645 | Broward | 12 | Male | No | | No | FL resident | 05/23/20 |
| 8,646 | Broward | 59 | Female | No | | Yes | FL resident | 05/23/20 |
| 8,647 | Broward | 60 | Male | No | | No | FL resident | 05/23/20 |
| 8,648 | Broward | 80 | Female | No | | Unknown | FL resident | 05/23/20 |
| 8,649 | Broward | 59 | Female | No | | No | FL resident | 05/23/20 |
| 8,650 | Broward | 39 | Male | No | | Yes | FL resident | 05/23/20 |
| 8,651 | Broward | 68 | Female | No | | Unknown | FL resident | 05/23/20 |
| 8,652 | Broward | 37 | Female | No | | No | FL resident | 05/23/20 |
| 8,653 | Broward | 60 | Female | No | | No | FL resident | 05/23/20 |
| 8,654 | Broward | 29 | Male | No | | Yes | FL resident | 05/23/20 |

Coronavirus: line list of cases

Data through Jun 23, 2020 verified as of Jun 24, 2020 at 09:25 AM

Data in this report are provisional and subject to change.

| Case | County | Age | Gender | Travel related | Travel detail | Contact with a confirmed case | Jurisdiction | Date case counted |
|-------|---------|-----|--------|----------------|---------------|-------------------------------|--------------|-------------------|
| 8,655 | Broward | 59 | Female | No | | Yes | FL resident | 05/23/20 |
| 8,656 | Broward | 78 | Male | No | | Yes | FL resident | 05/23/20 |
| 8,657 | Broward | 18 | Female | No | | Yes | FL resident | 05/23/20 |
| 8,658 | Broward | 23 | Female | No | | No | FL resident | 05/23/20 |
| 8,659 | Broward | 35 | Male | No | | Unknown | FL resident | 05/23/20 |
| 8,660 | Broward | 36 | Male | No | | Unknown | FL resident | 05/23/20 |
| 8,661 | Broward | 40 | Female | No | | Yes | FL resident | 05/23/20 |
| 8,662 | Broward | 47 | Male | No | | Yes | FL resident | 05/23/20 |
| 8,663 | Broward | 16 | Female | No | | Yes | FL resident | 05/23/20 |
| 8,664 | Broward | 14 | Female | No | | Yes | FL resident | 05/23/20 |
| 8,665 | Broward | 49 | Male | No | | Unknown | FL resident | 05/23/20 |
| 8,666 | Broward | 19 | Male | No | | No | FL resident | 05/23/20 |
| 8,667 | Broward | 69 | Female | Yes | MN | Yes | FL resident | 05/23/20 |
| 8,668 | Broward | 22 | Female | No | | Yes | FL resident | 05/23/20 |
| 8,669 | Broward | 34 | Male | No | | Yes | FL resident | 05/23/20 |
| 8,670 | Broward | 46 | Female | No | | Yes | FL resident | 05/23/20 |
| 8,671 | Broward | 67 | Male | No | | No | FL resident | 05/23/20 |
| 8,672 | Broward | 52 | Female | No | | Yes | FL resident | 05/23/20 |
| 8,673 | Broward | 64 | Male | No | | Yes | FL resident | 05/23/20 |
| 8,674 | Broward | 33 | Male | No | | Yes | FL resident | 05/23/20 |
| 8,675 | Broward | 51 | Male | No | | Unknown | FL resident | 05/23/20 |
| 8,676 | Broward | 62 | Female | No | | Yes | FL resident | 05/23/20 |
| 8,677 | Broward | 35 | Male | No | | Yes | FL resident | 05/23/20 |
| 8,678 | Broward | 43 | Female | No | | No | FL resident | 05/23/20 |
| 8,679 | Broward | 32 | Female | No | | Unknown | FL resident | 05/23/20 |
| 8,680 | Broward | 71 | Female | No | | Yes | FL resident | 05/23/20 |
| 8,681 | Broward | 40 | Female | No | | Yes | FL resident | 05/23/20 |
| 8,682 | Broward | 42 | Male | No | | Yes | FL resident | 05/23/20 |
| 8,683 | Broward | 8 | Female | No | | Yes | FL resident | 05/23/20 |
| 8,684 | Broward | 29 | Male | No | | No | FL resident | 05/23/20 |
| 8,685 | Broward | 65 | Female | No | | Unknown | FL resident | 05/23/20 |
| 8,686 | Broward | 87 | Female | No | | Yes | FL resident | 05/24/20 |
| 8,687 | Broward | 72 | Male | No | | Yes | FL resident | 05/24/20 |
| 8,688 | Broward | 32 | Male | No | | No | FL resident | 05/24/20 |
| 8,689 | Broward | 42 | Male | No | | Unknown | FL resident | 05/24/20 |
| 8,690 | Broward | 85 | Male | No | | Unknown | FL resident | 05/24/20 |
| 8,691 | Broward | 25 | Male | No | | Yes | FL resident | 05/24/20 |
| 8,692 | Broward | 39 | Male | No | | Yes | FL resident | 05/24/20 |
| 8,693 | Broward | 65 | Female | No | | Yes | FL resident | 05/24/20 |
| 8,694 | Broward | 19 | Male | Yes | FL; NC | Yes | FL resident | 05/24/20 |
| 8,695 | Broward | 30 | Male | No | | Yes | FL resident | 05/24/20 |
| 8,696 | Broward | 38 | Female | No | | Yes | FL resident | 05/24/20 |
| 8,697 | Broward | 55 | Female | No | | Yes | FL resident | 05/24/20 |
| 8,698 | Broward | 45 | Male | No | | Yes | FL resident | 05/24/20 |
| 8,699 | Broward | 31 | Female | Yes | MEXICO | Unknown | FL resident | 05/24/20 |
| 8,700 | Broward | 44 | Female | No | | Yes | FL resident | 05/24/20 |
| 8,701 | Broward | 12 | Female | No | | Yes | FL resident | 05/24/20 |
| 8,702 | Broward | 21 | Male | No | | Yes | FL resident | 05/24/20 |
| 8,703 | Broward | 36 | Female | No | | Yes | FL resident | 05/24/20 |
| 8,704 | Broward | 66 | Female | No | | Yes | FL resident | 05/24/20 |
| 8,705 | Broward | 57 | Female | No | | Yes | FL resident | 05/24/20 |
| 8,706 | Broward | 60 | Female | No | | No | FL resident | 05/24/20 |
| 8,707 | Broward | 67 | Male | No | | No | FL resident | 05/24/20 |
| 8,708 | Broward | 59 | Female | No | | No | FL resident | 05/24/20 |
| 8,709 | Broward | 62 | Female | No | | Yes | FL resident | 05/24/20 |
| 8,710 | Broward | 55 | Female | No | | Yes | FL resident | 05/24/20 |
| 8,711 | Broward | 62 | Female | No | | Yes | FL resident | 05/24/20 |
| 8,712 | Broward | 60 | Female | No | | No | FL resident | 05/24/20 |
| 8,713 | Broward | 79 | Male | No | | Unknown | FL resident | 05/24/20 |
| 8,714 | Broward | 48 | Male | No | | Yes | FL resident | 05/24/20 |
| 8,715 | Broward | 67 | Female | No | | Yes | FL resident | 05/24/20 |
| 8,716 | Broward | 65 | Female | No | | Yes | FL resident | 05/24/20 |

Coronavirus: line list of cases

Data through Jun 23, 2020 verified as of Jun 24, 2020 at 09:25 AM

Data in this report are provisional and subject to change.

| Case | County | Age | Gender | Travel related | Travel detail | Contact with a confirmed case | Jurisdiction | Date case counted |
|-------|---------|-----|--------|----------------|---------------|-------------------------------|--------------|-------------------|
| 8,717 | Broward | 33 | Male | No | | No | FL resident | 05/24/20 |
| 8,718 | Broward | 55 | Male | No | | Yes | FL resident | 05/24/20 |
| 8,719 | Broward | 38 | Female | No | | Yes | FL resident | 05/24/20 |
| 8,720 | Broward | 84 | Female | No | | No | FL resident | 05/24/20 |
| 8,721 | Broward | 86 | Male | No | | No | FL resident | 05/24/20 |
| 8,722 | Broward | 41 | Female | No | | Yes | FL resident | 05/24/20 |
| 8,723 | Broward | 66 | Female | No | | No | FL resident | 05/24/20 |
| 8,724 | Broward | 14 | Male | No | | Yes | FL resident | 05/24/20 |
| 8,725 | Broward | 49 | Male | No | | Yes | FL resident | 05/24/20 |
| 8,726 | Broward | 58 | Male | No | | Yes | FL resident | 05/24/20 |
| 8,727 | Broward | 35 | Male | No | | Yes | FL resident | 05/24/20 |
| 8,728 | Broward | 55 | Male | No | | Yes | FL resident | 05/24/20 |
| 8,729 | Broward | 16 | Male | No | | Yes | FL resident | 05/24/20 |
| 8,730 | Broward | 14 | Female | No | | Yes | FL resident | 05/24/20 |
| 8,731 | Broward | 32 | Male | Yes | FL; NJ | Yes | FL resident | 05/24/20 |
| 8,732 | Broward | 20 | Female | No | | Yes | FL resident | 05/24/20 |
| 8,733 | Broward | 44 | Male | No | | Yes | FL resident | 05/24/20 |
| 8,734 | Broward | 45 | Male | No | | Yes | FL resident | 05/24/20 |
| 8,735 | Broward | 46 | Female | No | | No | FL resident | 05/24/20 |
| 8,736 | Broward | 52 | Female | No | | Yes | FL resident | 05/24/20 |
| 8,737 | Broward | 32 | Female | No | | Yes | FL resident | 05/24/20 |
| 8,738 | Broward | 61 | Male | No | | Unknown | FL resident | 05/24/20 |
| 8,739 | Broward | 45 | Male | No | | Yes | FL resident | 05/24/20 |
| 8,740 | Broward | 75 | Female | No | | No | FL resident | 05/24/20 |
| 8,741 | Broward | 22 | Male | No | | Yes | FL resident | 05/24/20 |
| 8,742 | Broward | 16 | Female | No | | Yes | FL resident | 05/24/20 |
| 8,743 | Broward | 83 | Female | No | | No | FL resident | 05/24/20 |
| 8,744 | Broward | 35 | Female | No | | No | FL resident | 05/24/20 |
| 8,745 | Broward | 27 | Male | No | | Yes | FL resident | 05/24/20 |
| 8,746 | Broward | 53 | Female | No | | No | FL resident | 05/24/20 |
| 8,747 | Broward | 71 | Male | No | | Yes | FL resident | 05/24/20 |
| 8,748 | Broward | 24 | Female | No | | No | FL resident | 05/24/20 |
| 8,749 | Broward | 22 | Male | No | | Yes | FL resident | 05/24/20 |
| 8,750 | Broward | 34 | Male | Yes | FL; NC | Yes | FL resident | 05/24/20 |
| 8,751 | Broward | 48 | Female | No | | Yes | FL resident | 05/24/20 |
| 8,752 | Broward | 67 | Female | No | | Yes | FL resident | 05/24/20 |
| 8,753 | Broward | 57 | Male | No | | Unknown | FL resident | 05/24/20 |
| 8,754 | Broward | 22 | Female | No | | Yes | FL resident | 05/24/20 |
| 8,755 | Broward | 63 | Female | No | | No | FL resident | 05/24/20 |
| 8,756 | Broward | 47 | Male | No | | Yes | FL resident | 05/24/20 |
| 8,757 | Broward | 49 | Male | No | | Yes | FL resident | 05/24/20 |
| 8,758 | Broward | 32 | Male | No | | No | FL resident | 05/24/20 |
| 8,759 | Broward | 47 | Female | No | | No | FL resident | 05/24/20 |
| 8,760 | Broward | 48 | Female | No | | Yes | FL resident | 05/24/20 |
| 8,761 | Broward | 52 | Female | No | | Yes | FL resident | 05/24/20 |
| 8,762 | Broward | 22 | Female | No | | No | FL resident | 05/24/20 |
| 8,763 | Broward | 56 | Male | No | | Yes | FL resident | 05/25/20 |
| 8,764 | Broward | 34 | Female | No | | Unknown | FL resident | 05/25/20 |
| 8,765 | Broward | 32 | Female | No | | Yes | FL resident | 05/25/20 |
| 8,766 | Broward | 22 | Male | No | | Unknown | FL resident | 05/25/20 |
| 8,767 | Broward | 33 | Male | No | | Yes | FL resident | 05/25/20 |
| 8,768 | Broward | 10 | Female | No | | Yes | FL resident | 05/25/20 |
| 8,769 | Broward | 52 | Female | No | | Yes | FL resident | 05/25/20 |
| 8,770 | Broward | 72 | Female | No | | Unknown | FL resident | 05/25/20 |
| 8,771 | Broward | 19 | Female | No | | Yes | FL resident | 05/25/20 |
| 8,772 | Broward | 66 | Female | No | | No | FL resident | 05/25/20 |
| 8,773 | Broward | 67 | Male | No | | Unknown | FL resident | 05/25/20 |
| 8,774 | Broward | 66 | Male | No | | Yes | FL resident | 05/25/20 |
| 8,775 | Broward | 46 | Female | No | | Yes | FL resident | 05/25/20 |
| 8,776 | Broward | 69 | Male | No | | Yes | FL resident | 05/25/20 |
| 8,777 | Broward | 23 | Female | No | | Yes | FL resident | 05/25/20 |
| 8,778 | Broward | 52 | Female | No | | Yes | FL resident | 05/25/20 |

Coronavirus: line list of cases

Data through Jun 23, 2020 verified as of Jun 24, 2020 at 09:25 AM

Data in this report are provisional and subject to change.

| Case | County | Age | Gender | Travel related | Travel detail | Contact with a confirmed case | Jurisdiction | Date case counted |
|-------|---------|-----|--------|----------------|---------------|-------------------------------|--------------|-------------------|
| 8,779 | Broward | 66 | Female | No | | Unknown | FL resident | 05/25/20 |
| 8,780 | Broward | 55 | Female | No | | Unknown | FL resident | 05/25/20 |
| 8,781 | Broward | 33 | Female | No | | No | FL resident | 05/25/20 |
| 8,782 | Broward | 35 | Female | No | | Yes | FL resident | 05/25/20 |
| 8,783 | Broward | 10 | Male | No | | Yes | FL resident | 05/25/20 |
| 8,784 | Broward | 49 | Male | No | | No | FL resident | 05/25/20 |
| 8,785 | Broward | 71 | Male | No | | Yes | FL resident | 05/25/20 |
| 8,786 | Broward | 39 | Male | Unknown | | Unknown | FL resident | 05/25/20 |
| 8,787 | Broward | 73 | Female | No | | Yes | FL resident | 05/25/20 |
| 8,788 | Broward | 3 | Male | No | | Yes | FL resident | 05/25/20 |
| 8,789 | Broward | 76 | Male | No | | Yes | FL resident | 05/25/20 |
| 8,790 | Broward | 19 | Female | No | | Yes | FL resident | 05/25/20 |
| 8,791 | Broward | 14 | Female | No | | Yes | FL resident | 05/25/20 |
| 8,792 | Broward | 22 | Female | No | | Yes | FL resident | 05/25/20 |
| 8,793 | Broward | 45 | Female | No | | No | FL resident | 05/25/20 |
| 8,794 | Broward | 59 | Male | No | | Yes | FL resident | 05/25/20 |
| 8,795 | Broward | 24 | Male | No | | Yes | FL resident | 05/25/20 |
| 8,796 | Broward | 52 | Female | No | | Unknown | FL resident | 05/25/20 |
| 8,797 | Broward | 31 | Female | No | | Yes | FL resident | 05/25/20 |
| 8,798 | Broward | 64 | Female | No | | Yes | FL resident | 05/25/20 |
| 8,799 | Broward | 61 | Male | No | | No | FL resident | 05/25/20 |
| 8,800 | Broward | 70 | Male | No | | Yes | FL resident | 05/25/20 |
| 8,801 | Broward | 19 | Male | No | | Yes | FL resident | 05/25/20 |
| 8,802 | Broward | 64 | Male | No | | Unknown | FL resident | 05/26/20 |
| 8,803 | Broward | 37 | Female | No | | No | FL resident | 05/26/20 |
| 8,804 | Broward | 64 | Male | No | | Unknown | FL resident | 05/26/20 |
| 8,805 | Broward | 39 | Female | No | | Unknown | FL resident | 05/26/20 |
| 8,806 | Broward | 50 | Female | No | | No | FL resident | 05/26/20 |
| 8,807 | Broward | 33 | Female | No | | No | FL resident | 05/26/20 |
| 8,808 | Broward | 58 | Female | No | | Yes | FL resident | 05/26/20 |
| 8,809 | Broward | 93 | Female | No | | Yes | FL resident | 05/26/20 |
| 8,810 | Broward | 49 | Female | No | | Yes | FL resident | 05/26/20 |
| 8,811 | Broward | 51 | Female | No | | Yes | FL resident | 05/26/20 |
| 8,812 | Broward | 67 | Male | No | | Unknown | FL resident | 05/26/20 |
| 8,813 | Broward | 64 | Female | No | | Yes | FL resident | 05/26/20 |
| 8,814 | Broward | 36 | Male | No | | Yes | FL resident | 05/26/20 |
| 8,815 | Broward | 33 | Male | No | | Yes | FL resident | 05/26/20 |
| 8,816 | Broward | 53 | Male | No | | Yes | FL resident | 05/26/20 |
| 8,817 | Broward | 29 | Male | No | | Unknown | FL resident | 05/26/20 |
| 8,818 | Broward | 39 | Female | No | | No | FL resident | 05/26/20 |
| 8,819 | Broward | 51 | Male | No | | Yes | FL resident | 05/26/20 |
| 8,820 | Broward | 42 | Male | No | | No | FL resident | 05/26/20 |
| 8,821 | Broward | 8 | Male | No | | Yes | FL resident | 05/26/20 |
| 8,822 | Broward | 25 | Female | No | | Yes | FL resident | 05/26/20 |
| 8,823 | Broward | 65 | Female | No | | Yes | FL resident | 05/26/20 |
| 8,824 | Broward | 59 | Female | No | | Yes | FL resident | 05/26/20 |
| 8,825 | Broward | 51 | Male | No | | Yes | FL resident | 05/26/20 |
| 8,826 | Broward | 35 | Female | No | | Yes | FL resident | 05/26/20 |
| 8,827 | Broward | 73 | Male | No | | No | FL resident | 05/26/20 |
| 8,828 | Broward | 51 | Female | No | | No | FL resident | 05/26/20 |
| 8,829 | Broward | 43 | Female | No | | Yes | FL resident | 05/26/20 |
| 8,830 | Broward | 55 | Female | No | | No | FL resident | 05/26/20 |
| 8,831 | Broward | 37 | Male | No | | Yes | FL resident | 05/26/20 |
| 8,832 | Broward | 27 | Male | No | | Yes | FL resident | 05/26/20 |
| 8,833 | Broward | 62 | Female | No | | Yes | FL resident | 05/26/20 |
| 8,834 | Broward | 56 | Male | No | | Yes | FL resident | 05/26/20 |
| 8,835 | Broward | 78 | Male | No | | No | FL resident | 05/26/20 |
| 8,836 | Broward | 29 | Male | No | | Yes | FL resident | 05/26/20 |
| 8,837 | Broward | 65 | Male | No | | Yes | FL resident | 05/27/20 |
| 8,838 | Broward | 23 | Female | No | | Yes | FL resident | 05/27/20 |
| 8,839 | Broward | 22 | Female | No | | Yes | FL resident | 05/27/20 |
| 8,840 | Broward | 65 | Female | No | | Yes | FL resident | 05/27/20 |

Coronavirus: line list of cases

Data through Jun 23, 2020 verified as of Jun 24, 2020 at 09:25 AM

Data in this report are provisional and subject to change.

| Case | County | Age | Gender | Travel related | Travel detail | Contact with a confirmed case | Jurisdiction | Date case counted |
|-------|---------|-----|--------|----------------|---------------|-------------------------------|--------------|-------------------|
| 8,841 | Broward | 33 | Female | No | | Unknown | FL resident | 05/27/20 |
| 8,842 | Broward | 72 | Female | No | | Yes | FL resident | 05/27/20 |
| 8,843 | Broward | 51 | Male | No | | Yes | FL resident | 05/27/20 |
| 8,844 | Broward | 78 | Male | No | | Unknown | FL resident | 05/27/20 |
| 8,845 | Broward | 83 | Female | Unknown | | Unknown | FL resident | 05/27/20 |
| 8,846 | Broward | 86 | Female | No | | Unknown | FL resident | 05/27/20 |
| 8,847 | Broward | 34 | Female | No | | No | FL resident | 05/27/20 |
| 8,848 | Broward | 56 | Female | No | | No | FL resident | 05/27/20 |
| 8,849 | Broward | 30 | Male | Yes | FL; IL | Yes | FL resident | 05/27/20 |
| 8,850 | Broward | 57 | Female | No | | Unknown | FL resident | 05/27/20 |
| 8,851 | Broward | 29 | Male | No | | Yes | FL resident | 05/27/20 |
| 8,852 | Broward | 19 | Male | No | | Yes | FL resident | 05/27/20 |
| 8,853 | Broward | 40 | Female | No | | Unknown | FL resident | 05/27/20 |
| 8,854 | Broward | 52 | Male | No | | No | FL resident | 05/27/20 |
| 8,855 | Broward | 29 | Male | No | | No | FL resident | 05/27/20 |
| 8,856 | Broward | 21 | Female | No | | No | FL resident | 05/27/20 |
| 8,857 | Broward | 31 | Male | No | | Unknown | FL resident | 05/27/20 |
| 8,858 | Broward | 51 | Male | No | | Yes | FL resident | 05/27/20 |
| 8,859 | Broward | 45 | Male | No | | Unknown | FL resident | 05/27/20 |
| 8,860 | Broward | 69 | Female | No | | No | FL resident | 05/27/20 |
| 8,861 | Broward | 50 | Male | No | | No | FL resident | 05/27/20 |
| 8,862 | Broward | 46 | Male | No | | Yes | FL resident | 05/27/20 |
| 8,863 | Broward | 52 | Male | No | | No | FL resident | 05/27/20 |
| 8,864 | Broward | 97 | Male | No | | Unknown | FL resident | 05/27/20 |
| 8,865 | Broward | 34 | Female | No | | Yes | FL resident | 05/27/20 |
| 8,866 | Broward | 24 | Male | No | | Yes | FL resident | 05/27/20 |
| 8,867 | Broward | 55 | Male | No | | No | FL resident | 05/27/20 |
| 8,868 | Broward | 16 | Male | No | | Yes | FL resident | 05/27/20 |
| 8,869 | Broward | 38 | Female | No | | Yes | FL resident | 05/27/20 |
| 8,870 | Broward | 43 | Male | No | | Yes | FL resident | 05/27/20 |
| 8,871 | Broward | 33 | Male | No | | Yes | FL resident | 05/27/20 |
| 8,872 | Broward | 47 | Male | No | | Yes | FL resident | 05/27/20 |
| 8,873 | Broward | 48 | Female | No | | Yes | FL resident | 05/27/20 |
| 8,874 | Broward | 25 | Male | No | | Yes | FL resident | 05/27/20 |
| 8,875 | Broward | 63 | Female | No | | Yes | FL resident | 05/27/20 |
| 8,876 | Broward | 70 | Male | No | | No | FL resident | 05/28/20 |
| 8,877 | Broward | 70 | Female | No | | No | FL resident | 05/28/20 |
| 8,878 | Broward | 41 | Female | No | | Yes | FL resident | 05/28/20 |
| 8,879 | Broward | 68 | Female | Yes | FL; HONDURAS | Yes | FL resident | 05/28/20 |
| 8,880 | Broward | 61 | Female | No | | Unknown | FL resident | 05/28/20 |
| 8,881 | Broward | 49 | Female | No | | Unknown | FL resident | 05/28/20 |
| 8,882 | Broward | 55 | Female | No | | Yes | FL resident | 05/28/20 |
| 8,883 | Broward | 66 | Male | No | | Yes | FL resident | 05/28/20 |
| 8,884 | Broward | 33 | Female | No | | Yes | FL resident | 05/28/20 |
| 8,885 | Broward | 31 | Female | No | | No | FL resident | 05/28/20 |
| 8,886 | Broward | 61 | Male | No | | No | FL resident | 05/28/20 |
| 8,887 | Broward | 60 | Male | No | | Yes | FL resident | 05/28/20 |
| 8,888 | Broward | 35 | Male | No | | No | FL resident | 05/28/20 |
| 8,889 | Broward | 43 | Male | No | | Unknown | FL resident | 05/28/20 |
| 8,890 | Broward | 36 | Female | No | | Yes | FL resident | 05/28/20 |
| 8,891 | Broward | 71 | Male | No | | Unknown | FL resident | 05/28/20 |
| 8,892 | Broward | 45 | Male | No | | No | FL resident | 05/28/20 |
| 8,893 | Broward | 63 | Male | No | | No | FL resident | 05/28/20 |
| 8,894 | Broward | 60 | Male | No | | No | FL resident | 05/28/20 |
| 8,895 | Broward | 56 | Male | No | | Unknown | FL resident | 05/28/20 |
| 8,896 | Broward | 88 | Male | No | | Yes | FL resident | 05/28/20 |
| 8,897 | Broward | 71 | Male | No | | No | FL resident | 05/28/20 |
| 8,898 | Broward | 25 | Male | No | | No | FL resident | 05/28/20 |
| 8,899 | Broward | 10 | Male | No | | Yes | FL resident | 05/28/20 |
| 8,900 | Broward | 21 | Female | No | | No | FL resident | 05/28/20 |
| 8,901 | Broward | 30 | Male | No | | No | FL resident | 05/28/20 |
| 8,902 | Broward | 42 | Male | No | | No | FL resident | 05/28/20 |

Coronavirus: line list of cases

Data through Jun 23, 2020 verified as of Jun 24, 2020 at 09:25 AM

Data in this report are provisional and subject to change.

| Case | County | Age | Gender | Travel related | Travel detail | Contact with a confirmed case | Jurisdiction | Date case counted |
|-------|---------|-----|--------|----------------|---------------|-------------------------------|--------------|-------------------|
| 8,903 | Broward | 90 | Male | No | | Unknown | FL resident | 05/28/20 |
| 8,904 | Broward | 29 | Female | No | | Yes | FL resident | 05/28/20 |
| 8,905 | Broward | 59 | Female | No | | Yes | FL resident | 05/28/20 |
| 8,906 | Broward | 60 | Female | Yes | FL; PA | No | FL resident | 05/28/20 |
| 8,907 | Broward | 53 | Male | No | | No | FL resident | 05/28/20 |
| 8,908 | Broward | 23 | Female | No | | Yes | FL resident | 05/28/20 |
| 8,909 | Broward | 62 | Male | No | | Unknown | FL resident | 05/28/20 |
| 8,910 | Broward | 62 | Male | No | | Yes | FL resident | 05/28/20 |
| 8,911 | Broward | 42 | Male | No | | No | FL resident | 05/28/20 |
| 8,912 | Broward | 27 | Female | No | | Yes | FL resident | 05/28/20 |
| 8,913 | Broward | 34 | Male | No | | Yes | FL resident | 05/28/20 |
| 8,914 | Broward | 18 | Male | No | | Yes | FL resident | 05/28/20 |
| 8,915 | Broward | 62 | Female | No | | No | FL resident | 05/28/20 |
| 8,916 | Broward | 43 | Female | No | | Unknown | FL resident | 05/28/20 |
| 8,917 | Broward | 38 | Female | No | | Yes | FL resident | 05/28/20 |
| 8,918 | Broward | 40 | Female | No | | Yes | FL resident | 05/28/20 |
| 8,919 | Broward | 34 | Male | No | | Yes | FL resident | 05/28/20 |
| 8,920 | Broward | 29 | Female | No | | Yes | FL resident | 05/28/20 |
| 8,921 | Broward | 6 | Male | No | | Yes | FL resident | 05/28/20 |
| 8,922 | Broward | 16 | Male | No | | Yes | FL resident | 05/28/20 |
| 8,923 | Broward | 70 | Female | No | | Yes | FL resident | 05/28/20 |
| 8,924 | Broward | 59 | Male | No | | Yes | FL resident | 05/28/20 |
| 8,925 | Broward | 30 | Female | No | | No | FL resident | 05/28/20 |
| 8,926 | Broward | 38 | Female | No | | Yes | FL resident | 05/28/20 |
| 8,927 | Broward | 20 | Female | No | | Yes | FL resident | 05/28/20 |
| 8,928 | Broward | 14 | Female | No | | Yes | FL resident | 05/28/20 |
| 8,929 | Broward | 33 | Female | No | | Yes | FL resident | 05/28/20 |
| 8,930 | Broward | 57 | Male | No | | Yes | FL resident | 05/28/20 |
| 8,931 | Broward | 63 | Male | No | | No | FL resident | 05/28/20 |
| 8,932 | Broward | 47 | Female | Yes | FL; OH | No | FL resident | 05/28/20 |
| 8,933 | Broward | 29 | Female | No | | Yes | FL resident | 05/28/20 |
| 8,934 | Broward | 34 | Male | No | | Yes | FL resident | 05/28/20 |
| 8,935 | Broward | 23 | Female | No | | Yes | FL resident | 05/28/20 |
| 8,936 | Broward | 3 | Female | No | | Yes | FL resident | 05/28/20 |
| 8,937 | Broward | 14 | Female | No | | Yes | FL resident | 05/28/20 |
| 8,938 | Broward | 46 | Male | No | | Yes | FL resident | 05/28/20 |
| 8,939 | Broward | 28 | Male | No | | No | FL resident | 05/28/20 |
| 8,940 | Broward | 18 | Female | No | | Yes | FL resident | 05/28/20 |
| 8,941 | Broward | 73 | Male | No | | No | FL resident | 05/28/20 |
| 8,942 | Broward | 48 | Female | No | | No | FL resident | 05/28/20 |
| 8,943 | Broward | 23 | Female | No | | Yes | FL resident | 05/28/20 |
| 8,944 | Broward | 32 | Female | Yes | ECUADOR; FL | Yes | FL resident | 05/28/20 |
| 8,945 | Broward | 67 | Female | No | | No | FL resident | 05/28/20 |
| 8,946 | Broward | 33 | Female | No | | Yes | FL resident | 05/28/20 |
| 8,947 | Broward | 57 | Male | No | | Unknown | FL resident | 05/28/20 |
| 8,948 | Broward | 52 | Female | No | | Yes | FL resident | 05/28/20 |
| 8,949 | Broward | 52 | Male | No | | Unknown | FL resident | 05/28/20 |
| 8,950 | Broward | 19 | Female | No | | Yes | FL resident | 05/28/20 |
| 8,951 | Broward | 66 | Male | No | | Yes | FL resident | 05/28/20 |
| 8,952 | Broward | 59 | Male | No | | Unknown | FL resident | 05/28/20 |
| 8,953 | Broward | 66 | Male | No | | Yes | FL resident | 05/28/20 |
| 8,954 | Broward | 61 | Female | No | | Yes | FL resident | 05/28/20 |
| 8,955 | Broward | 24 | Female | No | | Unknown | FL resident | 05/28/20 |
| 8,956 | Broward | 32 | Female | No | | Unknown | FL resident | 05/28/20 |
| 8,957 | Broward | 35 | Female | No | | Yes | FL resident | 05/28/20 |
| 8,958 | Broward | 56 | Female | No | | Yes | FL resident | 05/28/20 |
| 8,959 | Broward | 55 | Female | No | | Yes | FL resident | 05/28/20 |
| 8,960 | Broward | 51 | Female | No | | Yes | FL resident | 05/28/20 |
| 8,961 | Broward | 49 | Female | No | | Unknown | FL resident | 05/28/20 |
| 8,962 | Broward | 52 | Male | No | | Unknown | FL resident | 05/28/20 |
| 8,963 | Broward | 29 | Female | No | | No | FL resident | 05/28/20 |
| 8,964 | Broward | 58 | Female | No | | Yes | FL resident | 05/28/20 |

Coronavirus: line list of cases

Data through Jun 23, 2020 verified as of Jun 24, 2020 at 09:25 AM

Data in this report are provisional and subject to change.

| Case | County | Age | Gender | Travel related | Travel detail | Contact with a confirmed case | Jurisdiction | Date case counted |
|-------|---------|-----|--------|----------------|---------------|-------------------------------|--------------|-------------------|
| 8,965 | Broward | 59 | Male | No | | Unknown | FL resident | 05/28/20 |
| 8,966 | Broward | 23 | Female | Unknown | | No | FL resident | 05/28/20 |
| 8,967 | Broward | 3 | Male | No | | Yes | FL resident | 05/28/20 |
| 8,968 | Broward | 44 | Male | No | | Unknown | FL resident | 05/28/20 |
| 8,969 | Broward | 34 | Male | Yes | FL; PA | Yes | FL resident | 05/28/20 |
| 8,970 | Broward | 52 | Female | No | | Yes | FL resident | 05/28/20 |
| 8,971 | Broward | 55 | Male | No | | Yes | FL resident | 05/28/20 |
| 8,972 | Broward | 47 | Male | No | | Yes | FL resident | 05/28/20 |
| 8,973 | Broward | 18 | Female | No | | Yes | FL resident | 05/28/20 |
| 8,974 | Broward | 30 | Female | Unknown | | Yes | FL resident | 05/28/20 |
| 8,975 | Broward | 46 | Male | No | | No | FL resident | 05/28/20 |
| 8,976 | Broward | 58 | Male | No | | Yes | FL resident | 05/28/20 |
| 8,977 | Broward | 80 | Male | No | | Yes | FL resident | 05/28/20 |
| 8,978 | Broward | 32 | Female | No | | Yes | FL resident | 05/28/20 |
| 8,979 | Broward | 54 | Male | No | | No | FL resident | 05/29/20 |
| 8,980 | Broward | 80 | Male | No | | No | FL resident | 05/29/20 |
| 8,981 | Broward | 78 | Female | No | | Unknown | FL resident | 05/29/20 |
| 8,982 | Broward | 61 | Male | No | | No | FL resident | 05/29/20 |
| 8,983 | Broward | 71 | Female | No | | Unknown | FL resident | 05/29/20 |
| 8,984 | Broward | 50 | Male | No | | Unknown | FL resident | 05/29/20 |
| 8,985 | Broward | 62 | Female | No | | Unknown | FL resident | 05/29/20 |
| 8,986 | Broward | 79 | Male | No | | Yes | FL resident | 05/29/20 |
| 8,987 | Broward | 26 | Male | No | | No | FL resident | 05/29/20 |
| 8,988 | Broward | 32 | Female | No | | No | FL resident | 05/29/20 |
| 8,989 | Broward | 56 | Male | No | | Yes | FL resident | 05/29/20 |
| 8,990 | Broward | 17 | Female | No | | Yes | FL resident | 05/29/20 |
| 8,991 | Broward | 53 | Female | No | | Yes | FL resident | 05/29/20 |
| 8,992 | Broward | 42 | Female | No | | Yes | FL resident | 05/29/20 |
| 8,993 | Broward | 56 | Female | No | | Yes | FL resident | 05/29/20 |
| 8,994 | Broward | 58 | Female | No | | Yes | FL resident | 05/29/20 |
| 8,995 | Broward | 62 | Female | No | | Unknown | FL resident | 05/29/20 |
| 8,996 | Broward | 11 | Male | No | | Yes | FL resident | 05/29/20 |
| 8,997 | Broward | 63 | Female | No | | Yes | FL resident | 05/29/20 |
| 8,998 | Broward | 33 | Female | No | | Yes | FL resident | 05/29/20 |
| 8,999 | Broward | 31 | Male | No | | Yes | FL resident | 05/29/20 |
| 9,000 | Broward | 31 | Male | No | | Yes | FL resident | 05/29/20 |
| 9,001 | Broward | 44 | Female | No | | No | FL resident | 05/29/20 |
| 9,002 | Broward | 49 | Male | No | | Yes | FL resident | 05/29/20 |
| 9,003 | Broward | 16 | Male | No | | Yes | FL resident | 05/29/20 |
| 9,004 | Broward | 44 | Female | No | | No | FL resident | 05/29/20 |
| 9,005 | Broward | 40 | Female | No | | Yes | FL resident | 05/29/20 |
| 9,006 | Broward | 43 | Male | No | | Yes | FL resident | 05/29/20 |
| 9,007 | Broward | 55 | Female | No | | Yes | FL resident | 05/29/20 |
| 9,008 | Broward | 53 | Female | No | | Yes | FL resident | 05/29/20 |
| 9,009 | Broward | 52 | Female | No | | Yes | FL resident | 05/29/20 |
| 9,010 | Broward | 37 | Male | No | | No | FL resident | 05/29/20 |
| 9,011 | Broward | 29 | Male | No | | Yes | FL resident | 05/29/20 |
| 9,012 | Broward | 34 | Male | No | | Yes | FL resident | 05/29/20 |
| 9,013 | Broward | 43 | Male | No | | Yes | FL resident | 05/29/20 |
| 9,014 | Broward | 18 | Male | No | | Yes | FL resident | 05/29/20 |
| 9,015 | Broward | 33 | Male | No | | Yes | FL resident | 05/29/20 |
| 9,016 | Broward | 19 | Female | No | | Yes | FL resident | 05/29/20 |
| 9,017 | Broward | 53 | Male | No | | No | FL resident | 05/29/20 |
| 9,018 | Broward | 59 | Male | No | | Yes | FL resident | 05/29/20 |
| 9,019 | Broward | 87 | Male | No | | Unknown | FL resident | 05/29/20 |
| 9,020 | Broward | 43 | Male | No | | Unknown | FL resident | 05/29/20 |
| 9,021 | Broward | 55 | Male | No | | Unknown | FL resident | 05/29/20 |
| 9,022 | Broward | 32 | Female | No | | Yes | FL resident | 05/29/20 |
| 9,023 | Broward | 70 | Male | No | | Yes | FL resident | 05/29/20 |
| 9,024 | Broward | 53 | Male | No | | Yes | FL resident | 05/29/20 |
| 9,025 | Broward | 76 | Male | No | | Yes | FL resident | 05/29/20 |
| 9,026 | Broward | 32 | Female | No | | No | FL resident | 05/29/20 |

Coronavirus: line list of cases

Data through Jun 23, 2020 verified as of Jun 24, 2020 at 09:25 AM

Data in this report are provisional and subject to change.

| Case | County | Age | Gender | Travel related | Travel detail | Contact with a confirmed case | Jurisdiction | Date case counted |
|-------|---------|-----|--------|----------------|---------------|-------------------------------|--------------|-------------------|
| 9,027 | Broward | 34 | Male | No | | Yes | FL resident | 05/29/20 |
| 9,028 | Broward | 14 | Male | No | | Yes | FL resident | 05/29/20 |
| 9,029 | Broward | 47 | Female | No | | Unknown | FL resident | 05/29/20 |
| 9,030 | Broward | 78 | Male | No | | Yes | FL resident | 05/29/20 |
| 9,031 | Broward | 35 | Female | No | | Yes | FL resident | 05/29/20 |
| 9,032 | Broward | 72 | Female | No | | Yes | FL resident | 05/29/20 |
| 9,033 | Broward | 59 | Male | No | | Yes | FL resident | 05/29/20 |
| 9,034 | Broward | 28 | Female | No | | Unknown | FL resident | 05/29/20 |
| 9,035 | Broward | 65 | Female | No | | Unknown | FL resident | 05/29/20 |
| 9,036 | Broward | 83 | Male | No | | Unknown | FL resident | 05/29/20 |
| 9,037 | Broward | 31 | Female | No | | Yes | FL resident | 05/29/20 |
| 9,038 | Broward | 52 | Female | No | | No | FL resident | 05/29/20 |
| 9,039 | Broward | 33 | Male | No | | Yes | FL resident | 05/29/20 |
| 9,040 | Broward | 30 | Female | No | | Unknown | FL resident | 05/29/20 |
| 9,041 | Broward | 52 | Male | No | | Yes | FL resident | 05/29/20 |
| 9,042 | Broward | 39 | Female | No | | Yes | FL resident | 05/29/20 |
| 9,043 | Broward | 91 | Female | No | | Yes | FL resident | 05/29/20 |
| 9,044 | Broward | 41 | Female | No | | Yes | FL resident | 05/29/20 |
| 9,045 | Broward | 60 | Male | No | | Yes | FL resident | 05/29/20 |
| 9,046 | Broward | 28 | Female | No | | Unknown | FL resident | 05/29/20 |
| 9,047 | Broward | 64 | Male | No | | Unknown | FL resident | 05/29/20 |
| 9,048 | Broward | 48 | Male | No | | Unknown | FL resident | 05/29/20 |
| 9,049 | Broward | 4 | Male | No | | Yes | FL resident | 05/29/20 |
| 9,050 | Broward | 22 | Male | No | | Unknown | FL resident | 05/29/20 |
| 9,051 | Broward | 40 | Female | No | | Yes | FL resident | 05/29/20 |
| 9,052 | Broward | 16 | Male | No | | No | FL resident | 05/29/20 |
| 9,053 | Broward | 48 | Female | No | | No | FL resident | 05/29/20 |
| 9,054 | Broward | 32 | Female | No | | Yes | FL resident | 05/29/20 |
| 9,055 | Broward | 69 | Female | No | | Yes | FL resident | 05/29/20 |
| 9,056 | Broward | 2 | Male | No | | Yes | FL resident | 05/29/20 |
| 9,057 | Broward | 40 | Male | No | | No | FL resident | 05/29/20 |
| 9,058 | Broward | 32 | Male | No | | Unknown | FL resident | 05/30/20 |
| 9,059 | Broward | 67 | Female | No | | Yes | FL resident | 05/30/20 |
| 9,060 | Broward | 21 | Male | No | | Yes | FL resident | 05/30/20 |
| 9,061 | Broward | 43 | Female | No | | Yes | FL resident | 05/30/20 |
| 9,062 | Broward | 28 | Male | No | | No | FL resident | 05/30/20 |
| 9,063 | Broward | 81 | Female | No | | Yes | FL resident | 05/30/20 |
| 9,064 | Broward | 38 | Male | No | | Unknown | FL resident | 05/30/20 |
| 9,065 | Broward | 46 | Male | No | | No | FL resident | 05/30/20 |
| 9,066 | Broward | 64 | Female | No | | Unknown | FL resident | 05/30/20 |
| 9,067 | Broward | 42 | Male | No | | Yes | FL resident | 05/30/20 |
| 9,068 | Broward | 70 | Female | No | | Yes | FL resident | 05/30/20 |
| 9,069 | Broward | 56 | Female | No | | Yes | FL resident | 05/30/20 |
| 9,070 | Broward | 55 | Female | No | | Yes | FL resident | 05/30/20 |
| 9,071 | Broward | 67 | Male | No | | Yes | FL resident | 05/30/20 |
| 9,072 | Broward | 33 | Female | No | | Yes | FL resident | 05/30/20 |
| 9,073 | Broward | 34 | Female | No | | Yes | FL resident | 05/30/20 |
| 9,074 | Broward | 75 | Male | No | | Yes | FL resident | 05/30/20 |
| 9,075 | Broward | 70 | Female | No | | Yes | FL resident | 05/30/20 |
| 9,076 | Broward | 23 | Male | No | | No | FL resident | 05/30/20 |
| 9,077 | Broward | 18 | Male | No | | Yes | FL resident | 05/30/20 |
| 9,078 | Broward | 50 | Male | No | | No | FL resident | 05/30/20 |
| 9,079 | Broward | 19 | Male | No | | Yes | FL resident | 05/30/20 |
| 9,080 | Broward | 37 | Female | No | | Yes | FL resident | 05/30/20 |
| 9,081 | Broward | 19 | Male | No | | No | FL resident | 05/30/20 |
| 9,082 | Broward | 46 | Male | No | | Yes | FL resident | 05/30/20 |
| 9,083 | Broward | 58 | Female | No | | Yes | FL resident | 05/30/20 |
| 9,084 | Broward | 40 | Female | No | | Yes | FL resident | 05/30/20 |
| 9,085 | Broward | 26 | Female | No | | Yes | FL resident | 05/30/20 |
| 9,086 | Broward | 25 | Male | No | | Yes | FL resident | 05/30/20 |
| 9,087 | Broward | 62 | Female | No | | Yes | FL resident | 05/30/20 |
| 9,088 | Broward | 27 | Female | No | | No | FL resident | 05/30/20 |

Coronavirus: line list of cases

Data through Jun 23, 2020 verified as of Jun 24, 2020 at 09:25 AM

Data in this report are provisional and subject to change.

| Case | County | Age | Gender | Travel related | Travel detail | Contact with a confirmed case | Jurisdiction | Date case counted |
|-------|---------|-----|--------|----------------|---------------|-------------------------------|--------------|-------------------|
| 9,089 | Broward | 26 | Male | No | | Yes | FL resident | 05/30/20 |
| 9,090 | Broward | 22 | Male | Yes | FL; GA | No | FL resident | 05/30/20 |
| 9,091 | Broward | 3 | Male | No | | Yes | FL resident | 05/30/20 |
| 9,092 | Broward | 61 | Male | No | | Unknown | FL resident | 05/30/20 |
| 9,093 | Broward | 52 | Female | No | | Unknown | FL resident | 05/30/20 |
| 9,094 | Broward | 53 | Male | No | | No | FL resident | 05/30/20 |
| 9,095 | Broward | 38 | Female | No | | Yes | FL resident | 05/30/20 |
| 9,096 | Broward | 44 | Female | No | | Yes | FL resident | 05/30/20 |
| 9,097 | Broward | 32 | Female | No | | Yes | FL resident | 05/30/20 |
| 9,098 | Broward | 8 | Female | No | | Yes | FL resident | 05/30/20 |
| 9,099 | Broward | 49 | Male | No | | Yes | FL resident | 05/30/20 |
| 9,100 | Broward | 6 | Female | No | | Yes | FL resident | 05/30/20 |
| 9,101 | Broward | 12 | Female | No | | Yes | FL resident | 05/30/20 |
| 9,102 | Broward | 19 | Female | No | | No | FL resident | 05/30/20 |
| 9,103 | Broward | 19 | Female | No | | No | FL resident | 05/30/20 |
| 9,104 | Broward | 64 | Female | No | | Yes | FL resident | 05/30/20 |
| 9,105 | Broward | 35 | Male | No | | Unknown | FL resident | 05/30/20 |
| 9,106 | Broward | 56 | Male | No | | Unknown | FL resident | 05/30/20 |
| 9,107 | Broward | 63 | Female | No | | Yes | FL resident | 05/30/20 |
| 9,108 | Broward | 57 | Female | No | | No | FL resident | 05/30/20 |
| 9,109 | Broward | 32 | Female | No | | Yes | FL resident | 05/30/20 |
| 9,110 | Broward | 1 | Male | No | | Yes | FL resident | 05/30/20 |
| 9,111 | Broward | 22 | Female | Yes | FL; NC; TN | No | FL resident | 05/30/20 |
| 9,112 | Broward | 28 | Male | No | | Yes | FL resident | 05/30/20 |
| 9,113 | Broward | 41 | Female | No | | Yes | FL resident | 05/30/20 |
| 9,114 | Broward | 62 | Female | No | | Yes | FL resident | 05/30/20 |
| 9,115 | Broward | 18 | Male | No | | Yes | FL resident | 05/30/20 |
| 9,116 | Broward | 61 | Female | No | | Yes | FL resident | 05/30/20 |
| 9,117 | Broward | 58 | Female | No | | Yes | FL resident | 05/30/20 |
| 9,118 | Broward | 19 | Female | No | | Yes | FL resident | 05/30/20 |
| 9,119 | Broward | 29 | Female | No | | No | FL resident | 05/30/20 |
| 9,120 | Broward | 71 | Female | No | | Yes | FL resident | 05/30/20 |
| 9,121 | Broward | 18 | Male | No | | Yes | FL resident | 05/30/20 |
| 9,122 | Broward | 56 | Male | No | | No | FL resident | 05/30/20 |
| 9,123 | Broward | 82 | Male | No | | No | FL resident | 05/30/20 |
| 9,124 | Broward | 23 | Female | No | | Yes | FL resident | 05/30/20 |
| 9,125 | Broward | 39 | Male | No | | Yes | FL resident | 05/30/20 |
| 9,126 | Broward | 16 | Male | No | | Yes | FL resident | 05/30/20 |
| 9,127 | Broward | 36 | Male | No | | No | FL resident | 05/31/20 |
| 9,128 | Broward | 60 | Male | No | | No | FL resident | 05/31/20 |
| 9,129 | Broward | 75 | Male | No | | Yes | FL resident | 05/31/20 |
| 9,130 | Broward | 34 | Female | No | | Yes | FL resident | 05/31/20 |
| 9,131 | Broward | 27 | Male | No | | Yes | FL resident | 05/31/20 |
| 9,132 | Broward | 55 | Male | No | | Unknown | FL resident | 05/31/20 |
| 9,133 | Broward | 41 | Female | No | | Yes | FL resident | 05/31/20 |
| 9,134 | Broward | 26 | Female | No | | Yes | FL resident | 05/31/20 |
| 9,135 | Broward | 42 | Male | No | | Yes | FL resident | 05/31/20 |
| 9,136 | Broward | 38 | Female | No | | Yes | FL resident | 05/31/20 |
| 9,137 | Broward | 66 | Male | No | | Yes | FL resident | 05/31/20 |
| 9,138 | Broward | 57 | Male | No | | Yes | FL resident | 05/31/20 |
| 9,139 | Broward | 45 | Female | No | | Unknown | FL resident | 05/31/20 |
| 9,140 | Broward | 42 | Male | No | | No | FL resident | 05/31/20 |
| 9,141 | Broward | 25 | Male | No | | Yes | FL resident | 05/31/20 |
| 9,142 | Broward | 34 | Female | No | | Yes | FL resident | 05/31/20 |
| 9,143 | Broward | 55 | Female | No | | Unknown | FL resident | 05/31/20 |
| 9,144 | Broward | 47 | Female | No | | No | FL resident | 05/31/20 |
| 9,145 | Broward | 40 | Male | No | | Yes | FL resident | 05/31/20 |
| 9,146 | Broward | 58 | Female | No | | Yes | FL resident | 05/31/20 |
| 9,147 | Broward | 38 | Female | No | | Yes | FL resident | 05/31/20 |
| 9,148 | Broward | 69 | Female | No | | Yes | FL resident | 05/31/20 |
| 9,149 | Broward | 25 | Female | No | | No | FL resident | 05/31/20 |
| 9,150 | Broward | 72 | Female | No | | No | FL resident | 05/31/20 |

Coronavirus: line list of cases

Data through Jun 23, 2020 verified as of Jun 24, 2020 at 09:25 AM

Data in this report are provisional and subject to change.

| Case | County | Age | Gender | Travel related | Travel detail | Contact with a confirmed case | Jurisdiction | Date case counted |
|-------|---------|-----|--------|----------------|-----------------|-------------------------------|--------------|-------------------|
| 9,151 | Broward | 46 | Female | No | | Yes | FL resident | 05/31/20 |
| 9,152 | Broward | 20 | Female | No | | Yes | FL resident | 05/31/20 |
| 9,153 | Broward | 73 | Female | No | | No | FL resident | 05/31/20 |
| 9,154 | Broward | 52 | Female | No | | Unknown | FL resident | 05/31/20 |
| 9,155 | Broward | 66 | Female | No | | Yes | FL resident | 05/31/20 |
| 9,156 | Broward | 23 | Female | No | | Unknown | FL resident | 05/31/20 |
| 9,157 | Broward | 37 | Male | Yes | FL; NY | Yes | FL resident | 05/31/20 |
| 9,158 | Broward | 59 | Male | No | | Unknown | FL resident | 05/31/20 |
| 9,159 | Broward | 63 | Female | No | | Yes | FL resident | 05/31/20 |
| 9,160 | Broward | 55 | Female | No | | Yes | FL resident | 05/31/20 |
| 9,161 | Broward | 80 | Female | No | | Yes | FL resident | 05/31/20 |
| 9,162 | Broward | 46 | Female | No | | Yes | FL resident | 05/31/20 |
| 9,163 | Broward | 19 | Female | No | | Yes | FL resident | 05/31/20 |
| 9,164 | Broward | 58 | Female | No | | Yes | FL resident | 05/31/20 |
| 9,165 | Broward | 55 | Male | No | | No | FL resident | 05/31/20 |
| 9,166 | Broward | 61 | Female | No | | Yes | FL resident | 05/31/20 |
| 9,167 | Broward | 27 | Female | No | | No | FL resident | 05/31/20 |
| 9,168 | Broward | 1 | Female | No | | Yes | FL resident | 05/31/20 |
| 9,169 | Broward | 34 | Male | Yes | COLOMBIA; FL | Unknown | FL resident | 05/31/20 |
| 9,170 | Broward | 5 | Male | No | | Yes | FL resident | 05/31/20 |
| 9,171 | Broward | 58 | Male | No | | Yes | FL resident | 05/31/20 |
| 9,172 | Broward | 61 | Male | No | | Yes | FL resident | 05/31/20 |
| 9,173 | Broward | 52 | Female | No | | Yes | FL resident | 05/31/20 |
| 9,174 | Broward | 52 | Female | No | | Yes | FL resident | 05/31/20 |
| 9,175 | Broward | 76 | Male | No | | Yes | FL resident | 05/31/20 |
| 9,176 | Broward | 34 | Male | No | | Yes | FL resident | 05/31/20 |
| 9,177 | Broward | 23 | Male | No | | Unknown | FL resident | 05/31/20 |
| 9,178 | Broward | 41 | Male | Yes | FL; SOUTH KOREA | No | FL resident | 05/31/20 |
| 9,179 | Broward | 22 | Male | No | | Yes | FL resident | 05/31/20 |
| 9,180 | Broward | 74 | Female | No | | No | FL resident | 05/31/20 |
| 9,181 | Broward | 63 | Male | No | | Yes | FL resident | 05/31/20 |
| 9,182 | Broward | 54 | Male | No | | Yes | FL resident | 05/31/20 |
| 9,183 | Broward | 44 | Male | No | | Unknown | FL resident | 05/31/20 |
| 9,184 | Broward | 67 | Male | No | | No | FL resident | 05/31/20 |
| 9,185 | Broward | 65 | Male | No | | No | FL resident | 05/31/20 |
| 9,186 | Broward | 48 | Male | No | | Yes | FL resident | 05/31/20 |
| 9,187 | Broward | 43 | Male | No | | No | FL resident | 05/31/20 |
| 9,188 | Broward | 37 | Male | No | | Unknown | FL resident | 05/31/20 |
| 9,189 | Broward | 58 | Male | No | | Yes | FL resident | 05/31/20 |
| 9,190 | Broward | 33 | Female | No | | Yes | FL resident | 05/31/20 |
| 9,191 | Broward | 42 | Female | No | | Unknown | FL resident | 05/31/20 |
| 9,192 | Broward | 63 | Male | No | | No | FL resident | 05/31/20 |
| 9,193 | Broward | 56 | Male | No | | No | FL resident | 05/31/20 |
| 9,194 | Broward | 59 | Female | No | | Yes | FL resident | 05/31/20 |
| 9,195 | Broward | 68 | Male | No | | Yes | FL resident | 05/31/20 |
| 9,196 | Broward | 26 | Female | No | | Yes | FL resident | 05/31/20 |
| 9,197 | Broward | 58 | Female | No | | Yes | FL resident | 05/31/20 |
| 9,198 | Broward | 35 | Female | No | | Yes | FL resident | 05/31/20 |
| 9,199 | Broward | 9 | Male | No | | Yes | FL resident | 06/01/20 |
| 9,200 | Broward | 53 | Female | No | | No | FL resident | 06/01/20 |
| 9,201 | Broward | 38 | Female | No | | Yes | FL resident | 06/01/20 |
| 9,202 | Broward | 28 | Female | No | | Yes | FL resident | 06/01/20 |
| 9,203 | Broward | 31 | Female | No | | No | FL resident | 06/01/20 |
| 9,204 | Broward | 43 | Male | No | | Unknown | FL resident | 06/01/20 |
| 9,205 | Broward | 66 | Male | No | | No | FL resident | 06/01/20 |
| 9,206 | Broward | 49 | Male | No | | No | FL resident | 06/01/20 |
| 9,207 | Broward | 58 | Female | No | | Yes | FL resident | 06/01/20 |
| 9,208 | Broward | 39 | Female | No | | No | FL resident | 06/01/20 |
| 9,209 | Broward | 36 | Female | No | | Unknown | FL resident | 06/01/20 |
| 9,210 | Broward | 67 | Male | No | | Yes | FL resident | 06/01/20 |
| 9,211 | Broward | 22 | Female | No | | Yes | FL resident | 06/01/20 |
| 9,212 | Broward | 54 | Male | No | | No | FL resident | 06/01/20 |

Coronavirus: line list of cases

Data through Jun 23, 2020 verified as of Jun 24, 2020 at 09:25 AM

Data in this report are provisional and subject to change.

| Case | County | Age | Gender | Travel related | Travel detail | Contact with a confirmed case | Jurisdiction | Date case counted |
|-------|---------|-----|--------|----------------|---------------|-------------------------------|--------------|-------------------|
| 9,213 | Broward | 59 | Female | No | | Yes | FL resident | 06/01/20 |
| 9,214 | Broward | 24 | Male | No | | Yes | FL resident | 06/01/20 |
| 9,215 | Broward | 47 | Female | No | | Yes | FL resident | 06/01/20 |
| 9,216 | Broward | 58 | Female | No | | Yes | FL resident | 06/01/20 |
| 9,217 | Broward | 71 | Female | No | | Yes | FL resident | 06/01/20 |
| 9,218 | Broward | 46 | Female | No | | Yes | FL resident | 06/01/20 |
| 9,219 | Broward | 77 | Male | No | | Yes | FL resident | 06/01/20 |
| 9,220 | Broward | 50 | Female | No | | No | FL resident | 06/01/20 |
| 9,221 | Broward | 60 | Female | No | | Yes | FL resident | 06/01/20 |
| 9,222 | Broward | 35 | Female | No | | No | FL resident | 06/01/20 |
| 9,223 | Broward | 66 | Female | No | | No | FL resident | 06/01/20 |
| 9,224 | Broward | 23 | Male | No | | Yes | FL resident | 06/01/20 |
| 9,225 | Broward | 88 | Female | No | | Yes | FL resident | 06/01/20 |
| 9,226 | Broward | 34 | Male | No | | Yes | FL resident | 06/01/20 |
| 9,227 | Broward | 54 | Female | No | | Unknown | FL resident | 06/01/20 |
| 9,228 | Broward | 54 | Female | No | | Yes | FL resident | 06/01/20 |
| 9,229 | Broward | 63 | Male | No | | Unknown | FL resident | 06/01/20 |
| 9,230 | Broward | 23 | Female | No | | Yes | FL resident | 06/01/20 |
| 9,231 | Broward | 42 | Female | No | | Yes | FL resident | 06/01/20 |
| 9,232 | Broward | 67 | Male | No | | Yes | FL resident | 06/01/20 |
| 9,233 | Broward | 25 | Female | No | | Yes | FL resident | 06/01/20 |
| 9,234 | Broward | 54 | Female | No | | Yes | FL resident | 06/01/20 |
| 9,235 | Broward | 70 | Male | No | | Yes | FL resident | 06/01/20 |
| 9,236 | Broward | 78 | Female | No | | Yes | FL resident | 06/01/20 |
| 9,237 | Broward | 62 | Female | No | | Yes | FL resident | 06/01/20 |
| 9,238 | Broward | 73 | Female | No | | Yes | FL resident | 06/01/20 |
| 9,239 | Broward | 8 | Female | No | | Yes | FL resident | 06/01/20 |
| 9,240 | Broward | 69 | Male | No | | Yes | FL resident | 06/01/20 |
| 9,241 | Broward | 60 | Male | No | | Yes | FL resident | 06/01/20 |
| 9,242 | Broward | 69 | Female | No | | Yes | FL resident | 06/01/20 |
| 9,243 | Broward | 47 | Female | No | | Yes | FL resident | 06/01/20 |
| 9,244 | Broward | 75 | Male | No | | Yes | FL resident | 06/01/20 |
| 9,245 | Broward | 40 | Female | No | | Unknown | FL resident | 06/01/20 |
| 9,246 | Broward | 100 | Male | No | | No | FL resident | 06/01/20 |
| 9,247 | Broward | 57 | Female | No | | Yes | FL resident | 06/01/20 |
| 9,248 | Broward | 37 | Female | No | | Yes | FL resident | 06/01/20 |
| 9,249 | Broward | 20 | Female | No | | Yes | FL resident | 06/01/20 |
| 9,250 | Broward | 32 | Female | No | | Yes | FL resident | 06/02/20 |
| 9,251 | Broward | 19 | Female | No | | Unknown | FL resident | 06/02/20 |
| 9,252 | Broward | 34 | Male | No | | No | FL resident | 06/02/20 |
| 9,253 | Broward | 23 | Male | No | | Unknown | FL resident | 06/02/20 |
| 9,254 | Broward | 67 | Female | No | | Unknown | FL resident | 06/02/20 |
| 9,255 | Broward | 46 | Male | No | | Yes | FL resident | 06/02/20 |
| 9,256 | Broward | 47 | Male | No | | Yes | FL resident | 06/02/20 |
| 9,257 | Broward | 41 | Male | No | | Unknown | FL resident | 06/02/20 |
| 9,258 | Broward | 45 | Female | No | | No | FL resident | 06/02/20 |
| 9,259 | Broward | 56 | Male | No | | Yes | FL resident | 06/02/20 |
| 9,260 | Broward | 67 | Male | No | | Yes | FL resident | 06/02/20 |
| 9,261 | Broward | 61 | Female | No | | Yes | FL resident | 06/02/20 |
| 9,262 | Broward | 58 | Male | No | | Yes | FL resident | 06/02/20 |
| 9,263 | Broward | 24 | Male | No | | Yes | FL resident | 06/02/20 |
| 9,264 | Broward | 45 | Female | No | | Yes | FL resident | 06/02/20 |
| 9,265 | Broward | 58 | Female | No | | Unknown | FL resident | 06/02/20 |
| 9,266 | Broward | 51 | Female | No | | Unknown | FL resident | 06/02/20 |
| 9,267 | Broward | 71 | Female | No | | Yes | FL resident | 06/02/20 |
| 9,268 | Broward | 33 | Female | No | | Unknown | FL resident | 06/02/20 |
| 9,269 | Broward | 64 | Female | No | | No | FL resident | 06/02/20 |
| 9,270 | Broward | 38 | Female | No | | No | FL resident | 06/02/20 |
| 9,271 | Broward | 44 | Male | No | | Yes | FL resident | 06/02/20 |
| 9,272 | Broward | 65 | Male | No | | Yes | FL resident | 06/02/20 |
| 9,273 | Broward | 19 | Female | No | | Yes | FL resident | 06/02/20 |
| 9,274 | Broward | 62 | Female | No | | Yes | FL resident | 06/02/20 |

Coronavirus: line list of cases

Data through Jun 23, 2020 verified as of Jun 24, 2020 at 09:25 AM

Data in this report are provisional and subject to change.

| Case | County | Age | Gender | Travel related | Travel detail | Contact with a confirmed case | Jurisdiction | Date case counted |
|-------|---------|-----|--------|----------------|---------------|-------------------------------|--------------|-------------------|
| 9,275 | Broward | 28 | Female | No | | Yes | FL resident | 06/02/20 |
| 9,276 | Broward | 16 | Female | No | | Unknown | FL resident | 06/02/20 |
| 9,277 | Broward | 52 | Female | No | | No | FL resident | 06/02/20 |
| 9,278 | Broward | 61 | Female | No | | Yes | FL resident | 06/02/20 |
| 9,279 | Broward | 83 | Female | No | | Yes | FL resident | 06/02/20 |
| 9,280 | Broward | 48 | Female | No | | Yes | FL resident | 06/02/20 |
| 9,281 | Broward | 36 | Female | No | | Yes | FL resident | 06/02/20 |
| 9,282 | Broward | 49 | Female | No | | Yes | FL resident | 06/02/20 |
| 9,283 | Broward | 21 | Female | No | | Yes | FL resident | 06/02/20 |
| 9,284 | Broward | 24 | Female | No | | No | FL resident | 06/02/20 |
| 9,285 | Broward | 69 | Female | No | | Unknown | FL resident | 06/02/20 |
| 9,286 | Broward | 60 | Female | No | | Yes | FL resident | 06/02/20 |
| 9,287 | Broward | 57 | Female | No | | Yes | FL resident | 06/02/20 |
| 9,288 | Broward | 51 | Female | No | | Yes | FL resident | 06/02/20 |
| 9,289 | Broward | 67 | Female | No | | Unknown | FL resident | 06/02/20 |
| 9,290 | Broward | 13 | Female | No | | Yes | FL resident | 06/02/20 |
| 9,291 | Broward | 75 | Male | No | | No | FL resident | 06/02/20 |
| 9,292 | Broward | 85 | Female | No | | Yes | FL resident | 06/02/20 |
| 9,293 | Broward | 84 | Female | Unknown | | Yes | FL resident | 06/02/20 |
| 9,294 | Broward | 69 | Male | No | | No | FL resident | 06/02/20 |
| 9,295 | Broward | 35 | Male | No | | No | FL resident | 06/02/20 |
| 9,296 | Broward | 64 | Male | No | | No | FL resident | 06/02/20 |
| 9,297 | Broward | 31 | Female | No | | Yes | FL resident | 06/02/20 |
| 9,298 | Broward | 25 | Female | No | | Yes | FL resident | 06/02/20 |
| 9,299 | Broward | 48 | Male | No | | Yes | FL resident | 06/02/20 |
| 9,300 | Broward | 62 | Female | No | | No | FL resident | 06/02/20 |
| 9,301 | Broward | 20 | Male | No | | Yes | FL resident | 06/02/20 |
| 9,302 | Broward | 61 | Female | No | | Yes | FL resident | 06/02/20 |
| 9,303 | Broward | 31 | Female | No | | Yes | FL resident | 06/02/20 |
| 9,304 | Broward | 59 | Female | No | | Yes | FL resident | 06/02/20 |
| 9,305 | Broward | 44 | Female | No | | Unknown | FL resident | 06/02/20 |
| 9,306 | Broward | 31 | Female | No | | Yes | FL resident | 06/02/20 |
| 9,307 | Broward | 0 | Male | No | | Yes | FL resident | 06/02/20 |
| 9,308 | Broward | 55 | Male | No | | Unknown | FL resident | 06/02/20 |
| 9,309 | Broward | 56 | Female | No | | Yes | FL resident | 06/02/20 |
| 9,310 | Broward | 64 | Male | No | | Yes | FL resident | 06/02/20 |
| 9,311 | Broward | 46 | Female | No | | Yes | FL resident | 06/02/20 |
| 9,312 | Broward | 56 | Female | No | | No | FL resident | 06/02/20 |
| 9,313 | Broward | 79 | Female | No | | Yes | FL resident | 06/02/20 |
| 9,314 | Broward | 64 | Female | No | | Yes | FL resident | 06/02/20 |
| 9,315 | Broward | 11 | Male | No | | Yes | FL resident | 06/02/20 |
| 9,316 | Broward | 32 | Male | No | | Yes | FL resident | 06/02/20 |
| 9,317 | Broward | 35 | Male | No | | Yes | FL resident | 06/02/20 |
| 9,318 | Broward | 29 | Male | No | | No | FL resident | 06/02/20 |
| 9,319 | Broward | 31 | Male | No | | Yes | FL resident | 06/02/20 |
| 9,320 | Broward | 28 | Female | No | | Unknown | FL resident | 06/02/20 |
| 9,321 | Broward | 37 | Female | No | | No | FL resident | 06/02/20 |
| 9,322 | Broward | 37 | Female | No | | No | FL resident | 06/02/20 |
| 9,323 | Broward | 43 | Female | No | | No | FL resident | 06/02/20 |
| 9,324 | Broward | 50 | Male | No | | Yes | FL resident | 06/02/20 |
| 9,325 | Broward | 58 | Female | No | | Unknown | FL resident | 06/02/20 |
| 9,326 | Broward | 37 | Male | No | | No | FL resident | 06/02/20 |
| 9,327 | Broward | 63 | Female | No | | Yes | FL resident | 06/02/20 |
| 9,328 | Broward | 60 | Male | No | | Yes | FL resident | 06/02/20 |
| 9,329 | Broward | 50 | Male | No | | Yes | FL resident | 06/02/20 |
| 9,330 | Broward | 29 | Female | No | | Yes | FL resident | 06/02/20 |
| 9,331 | Broward | 50 | Male | No | | Yes | FL resident | 06/02/20 |
| 9,332 | Broward | 49 | Female | No | | Yes | FL resident | 06/02/20 |
| 9,333 | Broward | 44 | Male | No | | No | FL resident | 06/02/20 |
| 9,334 | Broward | 29 | Male | No | | No | FL resident | 06/03/20 |
| 9,335 | Broward | 27 | Male | No | | Yes | FL resident | 06/03/20 |
| 9,336 | Broward | 47 | Female | No | | No | FL resident | 06/03/20 |

Coronavirus: line list of cases

Data through Jun 23, 2020 verified as of Jun 24, 2020 at 09:25 AM

Data in this report are provisional and subject to change.

| Case | County | Age | Gender | Travel related | Travel detail | Contact with a confirmed case | Jurisdiction | Date case counted |
|-------|---------|-----|--------|----------------|---------------|-------------------------------|--------------|-------------------|
| 9,337 | Broward | 49 | Female | No | | Yes | FL resident | 06/03/20 |
| 9,338 | Broward | 93 | Male | No | | Yes | FL resident | 06/03/20 |
| 9,339 | Broward | 34 | Male | No | | Yes | FL resident | 06/03/20 |
| 9,340 | Broward | 47 | Female | No | | Yes | FL resident | 06/03/20 |
| 9,341 | Broward | 38 | Male | No | | Yes | FL resident | 06/03/20 |
| 9,342 | Broward | 73 | Female | No | | Unknown | FL resident | 06/03/20 |
| 9,343 | Broward | 53 | Male | No | | Unknown | FL resident | 06/03/20 |
| 9,344 | Broward | 32 | Male | No | | Yes | FL resident | 06/03/20 |
| 9,345 | Broward | 73 | Female | No | | Unknown | FL resident | 06/03/20 |
| 9,346 | Broward | 80 | Female | No | | Unknown | FL resident | 06/03/20 |
| 9,347 | Broward | 41 | Male | No | | No | FL resident | 06/03/20 |
| 9,348 | Broward | 40 | Female | No | | Yes | FL resident | 06/03/20 |
| 9,349 | Broward | 17 | Male | No | | Yes | FL resident | 06/03/20 |
| 9,350 | Broward | 22 | Male | No | | No | FL resident | 06/03/20 |
| 9,351 | Broward | 58 | Female | No | | Unknown | FL resident | 06/03/20 |
| 9,352 | Broward | 34 | Female | No | | Yes | FL resident | 06/03/20 |
| 9,353 | Broward | 1 | Male | No | | Yes | FL resident | 06/03/20 |
| 9,354 | Broward | 47 | Female | No | | Yes | FL resident | 06/03/20 |
| 9,355 | Broward | 37 | Female | No | | Unknown | FL resident | 06/03/20 |
| 9,356 | Broward | 55 | Male | No | | Yes | FL resident | 06/03/20 |
| 9,357 | Broward | 61 | Female | No | | Yes | FL resident | 06/03/20 |
| 9,358 | Broward | 28 | Female | No | | No | FL resident | 06/03/20 |
| 9,359 | Broward | 51 | Male | No | | Unknown | FL resident | 06/03/20 |
| 9,360 | Broward | 15 | Male | No | | Yes | FL resident | 06/03/20 |
| 9,361 | Broward | 59 | Male | No | | No | FL resident | 06/03/20 |
| 9,362 | Broward | 62 | Male | No | | Yes | FL resident | 06/03/20 |
| 9,363 | Broward | 4 | Female | No | | Yes | FL resident | 06/03/20 |
| 9,364 | Broward | 60 | Female | No | | Yes | FL resident | 06/03/20 |
| 9,365 | Broward | 48 | Male | No | | Unknown | FL resident | 06/03/20 |
| 9,366 | Broward | 61 | Male | No | | Yes | FL resident | 06/03/20 |
| 9,367 | Broward | 38 | Male | No | | No | FL resident | 06/03/20 |
| 9,368 | Broward | 62 | Female | No | | No | FL resident | 06/03/20 |
| 9,369 | Broward | 64 | Male | Unknown | | | FL resident | 06/03/20 |
| 9,370 | Broward | 38 | Male | No | | Yes | FL resident | 06/03/20 |
| 9,371 | Broward | 19 | Male | No | | Unknown | FL resident | 06/03/20 |
| 9,372 | Broward | 65 | Female | No | | Yes | FL resident | 06/03/20 |
| 9,373 | Broward | 58 | Male | No | | Yes | FL resident | 06/03/20 |
| 9,374 | Broward | 54 | Female | No | | Yes | FL resident | 06/03/20 |
| 9,375 | Broward | 62 | Female | No | | Yes | FL resident | 06/03/20 |
| 9,376 | Broward | 48 | Female | No | | Yes | FL resident | 06/03/20 |
| 9,377 | Broward | 59 | Male | No | | Yes | FL resident | 06/03/20 |
| 9,378 | Broward | 58 | Male | No | | Yes | FL resident | 06/03/20 |
| 9,379 | Broward | 57 | Female | No | | No | FL resident | 06/03/20 |
| 9,380 | Broward | 33 | Female | No | | Yes | FL resident | 06/03/20 |
| 9,381 | Broward | 33 | Male | No | | No | FL resident | 06/03/20 |
| 9,382 | Broward | 21 | Female | No | | Yes | FL resident | 06/03/20 |
| 9,383 | Broward | 20 | Female | No | | Yes | FL resident | 06/03/20 |
| 9,384 | Broward | 53 | Male | No | | Unknown | FL resident | 06/03/20 |
| 9,385 | Broward | 45 | Male | No | | Yes | FL resident | 06/03/20 |
| 9,386 | Broward | 48 | Female | No | | Yes | FL resident | 06/03/20 |
| 9,387 | Broward | 44 | Female | No | | Yes | FL resident | 06/03/20 |
| 9,388 | Broward | 56 | Female | No | | Yes | FL resident | 06/03/20 |
| 9,389 | Broward | 37 | Female | No | | Yes | FL resident | 06/03/20 |
| 9,390 | Broward | 25 | Male | No | | Yes | FL resident | 06/03/20 |
| 9,391 | Broward | 42 | Male | No | | Unknown | FL resident | 06/03/20 |
| 9,392 | Broward | 19 | Male | No | | Yes | FL resident | 06/03/20 |
| 9,393 | Broward | 27 | Male | No | | Unknown | FL resident | 06/03/20 |
| 9,394 | Broward | 59 | Male | No | | No | FL resident | 06/03/20 |
| 9,395 | Broward | 21 | Female | No | | No | FL resident | 06/03/20 |
| 9,396 | Broward | 11 | Female | No | | Yes | FL resident | 06/03/20 |
| 9,397 | Broward | 88 | Female | No | | Yes | FL resident | 06/03/20 |
| 9,398 | Broward | 87 | Female | No | | Yes | FL resident | 06/03/20 |

Coronavirus: line list of cases

Data through Jun 23, 2020 verified as of Jun 24, 2020 at 09:25 AM

Data in this report are provisional and subject to change.

| Case | County | Age | Gender | Travel related | Travel detail | Contact with a confirmed case | Jurisdiction | Date case counted |
|-------|---------|-----|--------|----------------|---------------|-------------------------------|--------------|-------------------|
| 9,399 | Broward | 61 | Male | No | | Yes | FL resident | 06/03/20 |
| 9,400 | Broward | 61 | Female | No | | No | FL resident | 06/03/20 |
| 9,401 | Broward | 39 | Female | No | | Unknown | FL resident | 06/03/20 |
| 9,402 | Broward | 57 | Female | No | | Yes | FL resident | 06/03/20 |
| 9,403 | Broward | 37 | Female | No | | Yes | FL resident | 06/03/20 |
| 9,404 | Broward | 39 | Male | No | | Yes | FL resident | 06/03/20 |
| 9,405 | Broward | 20 | Female | No | | Yes | FL resident | 06/03/20 |
| 9,406 | Broward | 49 | Female | No | | Yes | FL resident | 06/03/20 |
| 9,407 | Broward | 55 | Male | No | | Yes | FL resident | 06/03/20 |
| 9,408 | Broward | 34 | Female | No | | Yes | FL resident | 06/03/20 |
| 9,409 | Broward | 22 | Female | No | | Yes | FL resident | 06/03/20 |
| 9,410 | Broward | 57 | Male | No | | Unknown | FL resident | 06/03/20 |
| 9,411 | Broward | 59 | Male | No | | Unknown | FL resident | 06/03/20 |
| 9,412 | Broward | 60 | Male | No | | Unknown | FL resident | 06/03/20 |
| 9,413 | Broward | 61 | Male | No | | Yes | FL resident | 06/03/20 |
| 9,414 | Broward | 51 | Female | No | | Yes | FL resident | 06/03/20 |
| 9,415 | Broward | 19 | Female | No | | Unknown | FL resident | 06/03/20 |
| 9,416 | Broward | 27 | Female | No | | Yes | FL resident | 06/03/20 |
| 9,417 | Broward | 50 | Male | No | | Yes | FL resident | 06/03/20 |
| 9,418 | Broward | 62 | Female | No | | Yes | FL resident | 06/03/20 |
| 9,419 | Broward | 36 | Female | No | | Yes | FL resident | 06/03/20 |
| 9,420 | Broward | 22 | Female | No | | Yes | FL resident | 06/03/20 |
| 9,421 | Broward | 55 | Male | No | | Unknown | FL resident | 06/03/20 |
| 9,422 | Broward | 51 | Female | No | | Yes | FL resident | 06/03/20 |
| 9,423 | Broward | 24 | Female | No | | Yes | FL resident | 06/03/20 |
| 9,424 | Broward | 47 | Female | No | | No | FL resident | 06/03/20 |
| 9,425 | Broward | 70 | Female | No | | Yes | FL resident | 06/03/20 |
| 9,426 | Broward | 73 | Female | No | | Yes | FL resident | 06/03/20 |
| 9,427 | Broward | 93 | Male | No | | Yes | FL resident | 06/03/20 |
| 9,428 | Broward | 59 | Female | No | | No | FL resident | 06/03/20 |
| 9,429 | Broward | 59 | Male | No | | Yes | FL resident | 06/03/20 |
| 9,430 | Broward | 14 | Female | No | | Yes | FL resident | 06/03/20 |
| 9,431 | Broward | 73 | Female | No | | Yes | FL resident | 06/03/20 |
| 9,432 | Broward | 8 | Male | No | | Yes | FL resident | 06/03/20 |
| 9,433 | Broward | 55 | Male | No | | Yes | FL resident | 06/03/20 |
| 9,434 | Broward | 60 | Male | No | | No | FL resident | 06/03/20 |
| 9,435 | Broward | 49 | Female | No | | Yes | FL resident | 06/04/20 |
| 9,436 | Broward | 58 | Male | No | | Yes | FL resident | 06/04/20 |
| 9,437 | Broward | 43 | Female | No | | Yes | FL resident | 06/04/20 |
| 9,438 | Broward | 78 | Female | No | | Yes | FL resident | 06/04/20 |
| 9,439 | Broward | 48 | Male | No | | No | FL resident | 06/04/20 |
| 9,440 | Broward | 35 | Male | No | | Yes | FL resident | 06/04/20 |
| 9,441 | Broward | 61 | Female | No | | Yes | FL resident | 06/04/20 |
| 9,442 | Broward | 49 | Male | No | | No | FL resident | 06/04/20 |
| 9,443 | Broward | 82 | Male | No | | No | FL resident | 06/04/20 |
| 9,444 | Broward | 94 | Female | No | | Unknown | FL resident | 06/04/20 |
| 9,445 | Broward | 70 | Female | No | | Unknown | FL resident | 06/04/20 |
| 9,446 | Broward | 28 | Female | No | | No | FL resident | 06/04/20 |
| 9,447 | Broward | 62 | Male | No | | Yes | FL resident | 06/04/20 |
| 9,448 | Broward | 35 | Female | No | | Yes | FL resident | 06/04/20 |
| 9,449 | Broward | 64 | Female | No | | No | FL resident | 06/04/20 |
| 9,450 | Broward | 58 | Female | No | | Yes | FL resident | 06/04/20 |
| 9,451 | Broward | 27 | Male | No | | Unknown | FL resident | 06/04/20 |
| 9,452 | Broward | 58 | Male | No | | Unknown | FL resident | 06/04/20 |
| 9,453 | Broward | 38 | Female | No | | Yes | FL resident | 06/04/20 |
| 9,454 | Broward | 34 | Male | No | | Yes | FL resident | 06/04/20 |
| 9,455 | Broward | 78 | Male | No | | No | FL resident | 06/04/20 |
| 9,456 | Broward | 67 | Female | No | | No | FL resident | 06/04/20 |
| 9,457 | Broward | 33 | Female | No | | Yes | FL resident | 06/04/20 |
| 9,458 | Broward | 87 | Female | No | | Unknown | FL resident | 06/04/20 |
| 9,459 | Broward | 33 | Male | No | | Yes | FL resident | 06/04/20 |
| 9,460 | Broward | 67 | Male | No | | No | FL resident | 06/04/20 |

Coronavirus: line list of cases

Data through Jun 23, 2020 verified as of Jun 24, 2020 at 09:25 AM

Data in this report are provisional and subject to change.

| Case | County | Age | Gender | Travel related | Travel detail | Contact with a confirmed case | Jurisdiction | Date case counted |
|-------|---------|-----|--------|----------------|---------------|-------------------------------|--------------|-------------------|
| 9,461 | Broward | 43 | Male | No | | Yes | FL resident | 06/04/20 |
| 9,462 | Broward | 46 | Male | No | | Yes | FL resident | 06/04/20 |
| 9,463 | Broward | 70 | Male | No | | Yes | FL resident | 06/04/20 |
| 9,464 | Broward | 92 | Female | No | | No | FL resident | 06/04/20 |
| 9,465 | Broward | 63 | Female | No | | No | FL resident | 06/04/20 |
| 9,466 | Broward | 65 | Male | No | | Yes | FL resident | 06/04/20 |
| 9,467 | Broward | 66 | Female | No | | Yes | FL resident | 06/04/20 |
| 9,468 | Broward | 45 | Male | No | | Unknown | FL resident | 06/04/20 |
| 9,469 | Broward | 33 | Male | No | | Yes | FL resident | 06/04/20 |
| 9,470 | Broward | 51 | Female | No | | Yes | FL resident | 06/04/20 |
| 9,471 | Broward | 23 | Male | Yes | FL; GA; NY | No | FL resident | 06/04/20 |
| 9,472 | Broward | 61 | Male | No | | Yes | FL resident | 06/04/20 |
| 9,473 | Broward | 48 | Male | No | | Yes | FL resident | 06/04/20 |
| 9,474 | Broward | 19 | Male | No | | Yes | FL resident | 06/04/20 |
| 9,475 | Broward | 46 | Male | Unknown | | Unknown | FL resident | 06/04/20 |
| 9,476 | Broward | 19 | Female | No | | Unknown | FL resident | 06/04/20 |
| 9,477 | Broward | 47 | Male | No | | Unknown | FL resident | 06/04/20 |
| 9,478 | Broward | 51 | Male | No | | Unknown | FL resident | 06/04/20 |
| 9,479 | Broward | 38 | Male | No | | Yes | FL resident | 06/04/20 |
| 9,480 | Broward | 53 | Female | No | | Yes | FL resident | 06/04/20 |
| 9,481 | Broward | 36 | Male | No | | Unknown | FL resident | 06/04/20 |
| 9,482 | Broward | 58 | Male | No | | Yes | FL resident | 06/04/20 |
| 9,483 | Broward | 29 | Male | No | | Yes | FL resident | 06/04/20 |
| 9,484 | Broward | 24 | Female | No | | Yes | FL resident | 06/04/20 |
| 9,485 | Broward | 13 | Male | No | | Yes | FL resident | 06/04/20 |
| 9,486 | Broward | 37 | Male | No | | Yes | FL resident | 06/04/20 |
| 9,487 | Broward | 38 | Female | No | | No | FL resident | 06/04/20 |
| 9,488 | Broward | 47 | Male | Yes | FL; NV | Unknown | FL resident | 06/04/20 |
| 9,489 | Broward | 28 | Female | No | | Yes | FL resident | 06/04/20 |
| 9,490 | Broward | 54 | Female | No | | Yes | FL resident | 06/04/20 |
| 9,491 | Broward | 9 | Male | No | | Yes | FL resident | 06/04/20 |
| 9,492 | Broward | 36 | Female | No | | Yes | FL resident | 06/04/20 |
| 9,493 | Broward | 13 | Male | No | | Yes | FL resident | 06/04/20 |
| 9,494 | Broward | 44 | Male | No | | Yes | FL resident | 06/04/20 |
| 9,495 | Broward | 49 | Female | No | | Yes | FL resident | 06/04/20 |
| 9,496 | Broward | 30 | Female | No | | No | FL resident | 06/04/20 |
| 9,497 | Broward | 17 | Male | No | | Yes | FL resident | 06/04/20 |
| 9,498 | Broward | 5 | Female | No | | Yes | FL resident | 06/04/20 |
| 9,499 | Broward | 13 | Male | No | | Unknown | FL resident | 06/04/20 |
| 9,500 | Broward | 19 | Female | No | | Yes | FL resident | 06/04/20 |
| 9,501 | Broward | 35 | Female | Unknown | | Unknown | FL resident | 06/04/20 |
| 9,502 | Broward | 30 | Male | No | | No | FL resident | 06/04/20 |
| 9,503 | Broward | 6 | Male | No | | Yes | FL resident | 06/04/20 |
| 9,504 | Broward | 66 | Male | No | | Yes | FL resident | 06/04/20 |
| 9,505 | Broward | 48 | Male | No | | Yes | FL resident | 06/04/20 |
| 9,506 | Broward | 46 | Female | No | | Yes | FL resident | 06/04/20 |
| 9,507 | Broward | 15 | Female | No | | Yes | FL resident | 06/04/20 |
| 9,508 | Broward | 9 | Male | No | | Yes | FL resident | 06/04/20 |
| 9,509 | Broward | 46 | Male | No | | Unknown | FL resident | 06/04/20 |
| 9,510 | Broward | 16 | Male | No | | Yes | FL resident | 06/04/20 |
| 9,511 | Broward | 0 | Male | No | | Yes | FL resident | 06/04/20 |
| 9,512 | Broward | 76 | Female | No | | Unknown | FL resident | 06/04/20 |
| 9,513 | Broward | 43 | Male | No | | No | FL resident | 06/04/20 |
| 9,514 | Broward | 40 | Female | No | | No | FL resident | 06/04/20 |
| 9,515 | Broward | 31 | Male | No | | Unknown | FL resident | 06/04/20 |
| 9,516 | Broward | 35 | Female | No | | Yes | FL resident | 06/04/20 |
| 9,517 | Broward | 29 | Female | No | | Unknown | FL resident | 06/04/20 |
| 9,518 | Broward | 13 | Female | No | | Yes | FL resident | 06/04/20 |
| 9,519 | Broward | 33 | Female | No | | Yes | FL resident | 06/04/20 |
| 9,520 | Broward | 31 | Male | No | | No | FL resident | 06/04/20 |
| 9,521 | Broward | 47 | Male | No | | Yes | FL resident | 06/04/20 |
| 9,522 | Broward | 81 | Male | No | | Yes | FL resident | 06/04/20 |

Coronavirus: line list of cases

Data through Jun 23, 2020 verified as of Jun 24, 2020 at 09:25 AM

Data in this report are provisional and subject to change.

| Case | County | Age | Gender | Travel related | Travel detail | Contact with a confirmed case | Jurisdiction | Date case counted |
|-------|---------|-----|--------|----------------|---------------|-------------------------------|--------------|-------------------|
| 9,523 | Broward | 28 | Male | No | | No | FL resident | 06/04/20 |
| 9,524 | Broward | 19 | Female | No | | Yes | FL resident | 06/04/20 |
| 9,525 | Broward | 39 | Female | No | | No | FL resident | 06/04/20 |
| 9,526 | Broward | 48 | Female | No | | Yes | FL resident | 06/04/20 |
| 9,527 | Broward | 19 | Male | No | | Yes | FL resident | 06/04/20 |
| 9,528 | Broward | 32 | Female | No | | Yes | FL resident | 06/04/20 |
| 9,529 | Broward | 68 | Male | No | | Yes | FL resident | 06/04/20 |
| 9,530 | Broward | 38 | Female | No | | Yes | FL resident | 06/04/20 |
| 9,531 | Broward | 58 | Female | No | | Unknown | FL resident | 06/04/20 |
| 9,532 | Broward | 49 | Female | No | | Yes | FL resident | 06/04/20 |
| 9,533 | Broward | 43 | Male | No | | No | FL resident | 06/04/20 |
| 9,534 | Broward | 31 | Female | No | | Unknown | FL resident | 06/04/20 |
| 9,535 | Broward | 24 | Male | No | | Unknown | FL resident | 06/04/20 |
| 9,536 | Broward | 41 | Female | No | | Yes | FL resident | 06/04/20 |
| 9,537 | Broward | 15 | Female | No | | No | FL resident | 06/04/20 |
| 9,538 | Broward | 39 | Female | No | | Unknown | FL resident | 06/04/20 |
| 9,539 | Broward | 58 | Female | No | | No | FL resident | 06/04/20 |
| 9,540 | Broward | 29 | Male | No | | Yes | FL resident | 06/05/20 |
| 9,541 | Broward | 27 | Female | No | | Yes | FL resident | 06/05/20 |
| 9,542 | Broward | 6 | Male | No | | Yes | FL resident | 06/05/20 |
| 9,543 | Broward | 10 | Male | No | | Yes | FL resident | 06/05/20 |
| 9,544 | Broward | 28 | Female | No | | Yes | FL resident | 06/05/20 |
| 9,545 | Broward | 18 | Male | No | | Yes | FL resident | 06/05/20 |
| 9,546 | Broward | 46 | Female | No | | No | FL resident | 06/05/20 |
| 9,547 | Broward | 31 | Male | No | | Yes | FL resident | 06/05/20 |
| 9,548 | Broward | 49 | Male | No | | No | FL resident | 06/05/20 |
| 9,549 | Broward | 36 | Female | No | | Yes | FL resident | 06/05/20 |
| 9,550 | Broward | 39 | Female | Unknown | | Unknown | FL resident | 06/05/20 |
| 9,551 | Broward | 42 | Female | No | | Yes | FL resident | 06/05/20 |
| 9,552 | Broward | 51 | Male | No | | Yes | FL resident | 06/05/20 |
| 9,553 | Broward | 41 | Female | No | | Yes | FL resident | 06/05/20 |
| 9,554 | Broward | 67 | Male | No | | No | FL resident | 06/05/20 |
| 9,555 | Broward | 16 | Male | No | | Yes | FL resident | 06/05/20 |
| 9,556 | Broward | 25 | Female | No | | Unknown | FL resident | 06/05/20 |
| 9,557 | Broward | 43 | Female | No | | Unknown | FL resident | 06/05/20 |
| 9,558 | Broward | 60 | Male | Yes | FL; NC | No | FL resident | 06/05/20 |
| 9,559 | Broward | 36 | Female | No | | Yes | FL resident | 06/05/20 |
| 9,560 | Broward | 39 | Female | No | | Yes | FL resident | 06/05/20 |
| 9,561 | Broward | 24 | Male | No | | Yes | FL resident | 06/05/20 |
| 9,562 | Broward | 63 | Female | No | | Yes | FL resident | 06/05/20 |
| 9,563 | Broward | 51 | Female | No | | Yes | FL resident | 06/05/20 |
| 9,564 | Broward | 34 | Female | No | | Yes | FL resident | 06/05/20 |
| 9,565 | Broward | 43 | Male | No | | Yes | FL resident | 06/05/20 |
| 9,566 | Broward | 41 | Male | No | | Unknown | FL resident | 06/05/20 |
| 9,567 | Broward | 50 | Male | No | | No | FL resident | 06/05/20 |
| 9,568 | Broward | 30 | Female | No | | Yes | FL resident | 06/05/20 |
| 9,569 | Broward | 19 | Female | No | | Yes | FL resident | 06/05/20 |
| 9,570 | Broward | 0 | Female | No | | Yes | FL resident | 06/05/20 |
| 9,571 | Broward | 21 | Female | No | | Yes | FL resident | 06/05/20 |
| 9,572 | Broward | 37 | Female | No | | Yes | FL resident | 06/05/20 |
| 9,573 | Broward | 53 | Male | No | | Yes | FL resident | 06/05/20 |
| 9,574 | Broward | 50 | Female | No | | Yes | FL resident | 06/05/20 |
| 9,575 | Broward | 14 | Female | No | | Yes | FL resident | 06/05/20 |
| 9,576 | Broward | 23 | Male | No | | Yes | FL resident | 06/05/20 |
| 9,577 | Broward | 46 | Male | No | | Yes | FL resident | 06/05/20 |
| 9,578 | Broward | 44 | Female | No | | Unknown | FL resident | 06/05/20 |
| 9,579 | Broward | 37 | Male | No | | Yes | FL resident | 06/05/20 |
| 9,580 | Broward | 47 | Male | No | | No | FL resident | 06/05/20 |
| 9,581 | Broward | 45 | Female | No | | Yes | FL resident | 06/05/20 |
| 9,582 | Broward | 37 | Female | No | | No | FL resident | 06/05/20 |
| 9,583 | Broward | 92 | Male | No | | Yes | FL resident | 06/05/20 |
| 9,584 | Broward | 44 | Male | No | | Unknown | FL resident | 06/05/20 |

Coronavirus: line list of cases

Data through Jun 23, 2020 verified as of Jun 24, 2020 at 09:25 AM

Data in this report are provisional and subject to change.

| Case | County | Age | Gender | Travel related | Travel detail | Contact with a confirmed case | Jurisdiction | Date case counted |
|-------|---------|-----|--------|----------------|---------------|-------------------------------|--------------|-------------------|
| 9,585 | Broward | 22 | Male | No | | Unknown | FL resident | 06/05/20 |
| 9,586 | Broward | 40 | Female | No | | Yes | FL resident | 06/05/20 |
| 9,587 | Broward | 61 | Male | No | | Yes | FL resident | 06/05/20 |
| 9,588 | Broward | 50 | Female | No | | Yes | FL resident | 06/05/20 |
| 9,589 | Broward | 39 | Male | No | | Yes | FL resident | 06/05/20 |
| 9,590 | Broward | 38 | Female | No | | No | FL resident | 06/05/20 |
| 9,591 | Broward | 22 | Female | No | | Unknown | FL resident | 06/05/20 |
| 9,592 | Broward | 30 | Female | No | | Yes | FL resident | 06/05/20 |
| 9,593 | Broward | 33 | Female | No | | No | FL resident | 06/05/20 |
| 9,594 | Broward | 42 | Male | No | | Yes | FL resident | 06/05/20 |
| 9,595 | Broward | 9 | Male | No | | Unknown | FL resident | 06/05/20 |
| 9,596 | Broward | 30 | Male | No | | Yes | FL resident | 06/05/20 |
| 9,597 | Broward | 46 | Female | No | | Yes | FL resident | 06/05/20 |
| 9,598 | Broward | 61 | Female | No | | Yes | FL resident | 06/05/20 |
| 9,599 | Broward | 35 | Female | No | | Unknown | FL resident | 06/05/20 |
| 9,600 | Broward | 30 | Male | Yes | COLOMBIA | Unknown | FL resident | 06/05/20 |
| 9,601 | Broward | 61 | Male | No | | Yes | FL resident | 06/05/20 |
| 9,602 | Broward | 45 | Female | No | | Yes | FL resident | 06/05/20 |
| 9,603 | Broward | 43 | Female | No | | Unknown | FL resident | 06/05/20 |
| 9,604 | Broward | 46 | Female | No | | Yes | FL resident | 06/05/20 |
| 9,605 | Broward | 39 | Male | No | | Yes | FL resident | 06/05/20 |
| 9,606 | Broward | 56 | Male | No | | No | FL resident | 06/05/20 |
| 9,607 | Broward | 68 | Female | No | | Yes | FL resident | 06/05/20 |
| 9,608 | Broward | 73 | Male | No | | Yes | FL resident | 06/05/20 |
| 9,609 | Broward | 28 | Male | No | | Yes | FL resident | 06/05/20 |
| 9,610 | Broward | 25 | Female | No | | Yes | FL resident | 06/05/20 |
| 9,611 | Broward | 82 | Female | No | | Unknown | FL resident | 06/05/20 |
| 9,612 | Broward | 28 | Female | No | | Yes | FL resident | 06/05/20 |
| 9,613 | Broward | 26 | Female | No | | Yes | FL resident | 06/05/20 |
| 9,614 | Broward | 35 | Male | Unknown | | Unknown | FL resident | 06/05/20 |
| 9,615 | Broward | 7 | Male | No | | Yes | FL resident | 06/05/20 |
| 9,616 | Broward | 11 | Female | No | | Yes | FL resident | 06/05/20 |
| 9,617 | Broward | 50 | Female | No | | Yes | FL resident | 06/05/20 |
| 9,618 | Broward | 16 | Female | No | | Yes | FL resident | 06/05/20 |
| 9,619 | Broward | 17 | Female | No | | Yes | FL resident | 06/05/20 |
| 9,620 | Broward | 30 | Male | No | | No | FL resident | 06/05/20 |
| 9,621 | Broward | 57 | Female | No | | Yes | FL resident | 06/05/20 |
| 9,622 | Broward | 30 | Male | No | | Yes | FL resident | 06/05/20 |
| 9,623 | Broward | 11 | Male | No | | Yes | FL resident | 06/05/20 |
| 9,624 | Broward | 76 | Male | No | | Unknown | FL resident | 06/05/20 |
| 9,625 | Broward | 22 | Male | No | | Yes | FL resident | 06/05/20 |
| 9,626 | Broward | 79 | Female | No | | Yes | FL resident | 06/05/20 |
| 9,627 | Broward | 48 | Female | No | | Unknown | FL resident | 06/05/20 |
| 9,628 | Broward | 52 | Female | No | | Unknown | FL resident | 06/05/20 |
| 9,629 | Broward | 33 | Male | No | | Unknown | FL resident | 06/05/20 |
| 9,630 | Broward | 53 | Male | No | | Yes | FL resident | 06/05/20 |
| 9,631 | Broward | 27 | Female | No | | No | FL resident | 06/05/20 |
| 9,632 | Broward | 20 | Female | No | | Yes | FL resident | 06/05/20 |
| 9,633 | Broward | 40 | Female | No | | Yes | FL resident | 06/05/20 |
| 9,634 | Broward | 34 | Male | No | | Unknown | FL resident | 06/05/20 |
| 9,635 | Broward | 51 | Male | No | | Yes | FL resident | 06/05/20 |
| 9,636 | Broward | 58 | Male | No | | Unknown | FL resident | 06/06/20 |
| 9,637 | Broward | 41 | Male | No | | Unknown | FL resident | 06/06/20 |
| 9,638 | Broward | 49 | Male | No | | Unknown | FL resident | 06/06/20 |
| 9,639 | Broward | 59 | Male | No | | Unknown | FL resident | 06/06/20 |
| 9,640 | Broward | 25 | Male | No | | Unknown | FL resident | 06/06/20 |
| 9,641 | Broward | 20 | Male | No | | Unknown | FL resident | 06/06/20 |
| 9,642 | Broward | 51 | Male | Unknown | | Yes | FL resident | 06/06/20 |
| 9,643 | Broward | 27 | Female | Yes | FL; TX | Unknown | FL resident | 06/06/20 |
| 9,644 | Broward | 32 | Female | No | | Yes | FL resident | 06/06/20 |
| 9,645 | Broward | 14 | Female | No | | Yes | FL resident | 06/06/20 |
| 9,646 | Broward | 41 | Male | No | | Yes | FL resident | 06/06/20 |

Coronavirus: line list of cases

Data through Jun 23, 2020 verified as of Jun 24, 2020 at 09:25 AM

Data in this report are provisional and subject to change.

| Case | County | Age | Gender | Travel related | Travel detail | Contact with a confirmed case | Jurisdiction | Date case counted |
|-------|---------|-----|--------|----------------|---------------|-------------------------------|--------------|-------------------|
| 9,647 | Broward | 37 | Male | No | | No | FL resident | 06/06/20 |
| 9,648 | Broward | 56 | Female | No | | Yes | FL resident | 06/06/20 |
| 9,649 | Broward | 43 | Female | No | | Yes | FL resident | 06/06/20 |
| 9,650 | Broward | 13 | Male | No | | Yes | FL resident | 06/06/20 |
| 9,651 | Broward | 27 | Male | No | | Yes | FL resident | 06/06/20 |
| 9,652 | Broward | 26 | Female | No | | No | FL resident | 06/06/20 |
| 9,653 | Broward | 56 | Male | No | | Yes | FL resident | 06/06/20 |
| 9,654 | Broward | 59 | Male | No | | Unknown | FL resident | 06/06/20 |
| 9,655 | Broward | 85 | Female | No | | Unknown | FL resident | 06/06/20 |
| 9,656 | Broward | 50 | Female | No | | Yes | FL resident | 06/06/20 |
| 9,657 | Broward | 61 | Female | No | | Yes | FL resident | 06/06/20 |
| 9,658 | Broward | 57 | Female | No | | Unknown | FL resident | 06/06/20 |
| 9,659 | Broward | 37 | Female | No | | Unknown | FL resident | 06/06/20 |
| 9,660 | Broward | 46 | Female | No | | No | FL resident | 06/06/20 |
| 9,661 | Broward | 42 | Male | No | | Unknown | FL resident | 06/06/20 |
| 9,662 | Broward | 12 | Female | No | | No | FL resident | 06/06/20 |
| 9,663 | Broward | 77 | Male | No | | No | FL resident | 06/06/20 |
| 9,664 | Broward | 29 | Female | No | | Unknown | FL resident | 06/06/20 |
| 9,665 | Broward | 66 | Male | No | | Yes | FL resident | 06/06/20 |
| 9,666 | Broward | 59 | Female | No | | No | FL resident | 06/06/20 |
| 9,667 | Broward | 46 | Male | No | | Unknown | FL resident | 06/06/20 |
| 9,668 | Broward | 41 | Female | No | | Unknown | FL resident | 06/06/20 |
| 9,669 | Broward | 0 | Male | No | | Yes | FL resident | 06/06/20 |
| 9,670 | Broward | 33 | Female | No | | Yes | FL resident | 06/06/20 |
| 9,671 | Broward | 51 | Male | No | | Yes | FL resident | 06/06/20 |
| 9,672 | Broward | 22 | Male | No | | Unknown | FL resident | 06/06/20 |
| 9,673 | Broward | 1 | Male | No | | Yes | FL resident | 06/06/20 |
| 9,674 | Broward | 59 | Female | No | | Unknown | FL resident | 06/06/20 |
| 9,675 | Broward | 57 | Male | No | | Yes | FL resident | 06/06/20 |
| 9,676 | Broward | 87 | Male | No | | Unknown | FL resident | 06/06/20 |
| 9,677 | Broward | 41 | Male | No | | Yes | FL resident | 06/06/20 |
| 9,678 | Broward | 20 | Female | No | | Unknown | FL resident | 06/06/20 |
| 9,679 | Broward | 75 | Male | No | | Yes | FL resident | 06/06/20 |
| 9,680 | Broward | 1 | Female | No | | Yes | FL resident | 06/06/20 |
| 9,681 | Broward | 57 | Female | No | | Yes | FL resident | 06/06/20 |
| 9,682 | Broward | 46 | Male | No | | Yes | FL resident | 06/06/20 |
| 9,683 | Broward | 16 | Male | No | | Yes | FL resident | 06/06/20 |
| 9,684 | Broward | 71 | Male | No | | Unknown | FL resident | 06/06/20 |
| 9,685 | Broward | 50 | Female | No | | Yes | FL resident | 06/06/20 |
| 9,686 | Broward | 63 | Male | No | | Unknown | FL resident | 06/06/20 |
| 9,687 | Broward | 36 | Female | No | | | FL resident | 06/06/20 |
| 9,688 | Broward | 51 | Female | No | | Yes | FL resident | 06/06/20 |
| 9,689 | Broward | 31 | Male | No | | Yes | FL resident | 06/06/20 |
| 9,690 | Broward | 56 | Male | No | | Yes | FL resident | 06/06/20 |
| 9,691 | Broward | 27 | Male | No | | Yes | FL resident | 06/06/20 |
| 9,692 | Broward | 45 | Female | No | | Yes | FL resident | 06/06/20 |
| 9,693 | Broward | 41 | Male | No | | Yes | FL resident | 06/06/20 |
| 9,694 | Broward | 35 | Female | No | | Yes | FL resident | 06/06/20 |
| 9,695 | Broward | 34 | Female | No | | Unknown | FL resident | 06/06/20 |
| 9,696 | Broward | 53 | Female | No | | Yes | FL resident | 06/06/20 |
| 9,697 | Broward | 72 | Male | No | | Yes | FL resident | 06/06/20 |
| 9,698 | Broward | 1 | Female | No | | Yes | FL resident | 06/06/20 |
| 9,699 | Broward | 28 | Female | No | | Yes | FL resident | 06/06/20 |
| 9,700 | Broward | 31 | Male | No | | Unknown | FL resident | 06/06/20 |
| 9,701 | Broward | 56 | Male | No | | Unknown | FL resident | 06/06/20 |
| 9,702 | Broward | 63 | Female | No | | Yes | FL resident | 06/06/20 |
| 9,703 | Broward | 67 | Male | No | | Yes | FL resident | 06/06/20 |
| 9,704 | Broward | 46 | Female | No | | Yes | FL resident | 06/06/20 |
| 9,705 | Broward | 18 | Female | No | | Unknown | FL resident | 06/06/20 |
| 9,706 | Broward | 49 | Female | No | | Unknown | FL resident | 06/06/20 |
| 9,707 | Broward | 75 | Male | No | | Unknown | FL resident | 06/06/20 |
| 9,708 | Broward | 44 | Male | No | | Yes | FL resident | 06/06/20 |

Coronavirus: line list of cases

Data through Jun 23, 2020 verified as of Jun 24, 2020 at 09:25 AM

Data in this report are provisional and subject to change.

| Case | County | Age | Gender | Travel related | Travel detail | Contact with a confirmed case | Jurisdiction | Date case counted |
|-------|---------|-----|--------|----------------|---------------|-------------------------------|--------------|-------------------|
| 9,709 | Broward | 43 | Female | No | | Yes | FL resident | 06/06/20 |
| 9,710 | Broward | 69 | Male | No | | Yes | FL resident | 06/06/20 |
| 9,711 | Broward | 5 | Female | No | | Yes | FL resident | 06/06/20 |
| 9,712 | Broward | 33 | Male | No | | Yes | FL resident | 06/06/20 |
| 9,713 | Broward | 35 | Female | No | | Yes | FL resident | 06/06/20 |
| 9,714 | Broward | 40 | Female | No | | No | FL resident | 06/06/20 |
| 9,715 | Broward | 42 | Male | No | | Yes | FL resident | 06/06/20 |
| 9,716 | Broward | 5 | Male | No | | Yes | FL resident | 06/06/20 |
| 9,717 | Broward | 63 | Female | No | | Yes | FL resident | 06/06/20 |
| 9,718 | Broward | 20 | Female | No | | Yes | FL resident | 06/06/20 |
| 9,719 | Broward | 29 | Male | No | | Yes | FL resident | 06/06/20 |
| 9,720 | Broward | 63 | Female | No | | Yes | FL resident | 06/06/20 |
| 9,721 | Broward | 60 | Female | No | | No | FL resident | 06/06/20 |
| 9,722 | Broward | 20 | Female | Yes | PERU | Yes | FL resident | 06/06/20 |
| 9,723 | Broward | 33 | Female | No | | Yes | FL resident | 06/06/20 |
| 9,724 | Broward | 53 | Female | No | | No | FL resident | 06/06/20 |
| 9,725 | Broward | 55 | Male | No | | No | FL resident | 06/06/20 |
| 9,726 | Broward | 55 | Female | Yes | NJ | Yes | FL resident | 06/06/20 |
| 9,727 | Broward | 28 | Male | No | | Yes | FL resident | 06/06/20 |
| 9,728 | Broward | 68 | Female | No | | Unknown | FL resident | 06/06/20 |
| 9,729 | Broward | 20 | Female | No | | Yes | FL resident | 06/06/20 |
| 9,730 | Broward | 66 | Female | No | | Yes | FL resident | 06/06/20 |
| 9,731 | Broward | 46 | Female | No | | Yes | FL resident | 06/06/20 |
| 9,732 | Broward | 18 | Male | No | | Yes | FL resident | 06/06/20 |
| 9,733 | Broward | 38 | Female | No | | Yes | FL resident | 06/06/20 |
| 9,734 | Broward | 1 | Female | No | | Yes | FL resident | 06/06/20 |
| 9,735 | Broward | 45 | Female | No | | Yes | FL resident | 06/06/20 |
| 9,736 | Broward | 55 | Female | No | | Yes | FL resident | 06/06/20 |
| 9,737 | Broward | 18 | Male | No | | Yes | FL resident | 06/06/20 |
| 9,738 | Broward | 21 | Male | No | | Yes | FL resident | 06/06/20 |
| 9,739 | Broward | 20 | Female | No | | Yes | FL resident | 06/06/20 |
| 9,740 | Broward | 43 | Male | No | | Yes | FL resident | 06/06/20 |
| 9,741 | Broward | 30 | Female | No | | Yes | FL resident | 06/06/20 |
| 9,742 | Broward | 68 | Female | No | | Unknown | FL resident | 06/06/20 |
| 9,743 | Broward | 58 | Male | No | | Yes | FL resident | 06/06/20 |
| 9,744 | Broward | 34 | Female | No | | Yes | FL resident | 06/06/20 |
| 9,745 | Broward | 23 | Male | No | | Yes | FL resident | 06/06/20 |
| 9,746 | Broward | 39 | Male | No | | No | FL resident | 06/06/20 |
| 9,747 | Broward | 55 | Male | No | | Yes | FL resident | 06/06/20 |
| 9,748 | Broward | 49 | Female | No | | Yes | FL resident | 06/06/20 |
| 9,749 | Broward | 19 | Male | No | | Yes | FL resident | 06/06/20 |
| 9,750 | Broward | 39 | Male | No | | Yes | FL resident | 06/06/20 |
| 9,751 | Broward | 30 | Female | No | | No | FL resident | 06/06/20 |
| 9,752 | Broward | 14 | Female | No | | Yes | FL resident | 06/06/20 |
| 9,753 | Broward | 37 | Male | No | | Yes | FL resident | 06/06/20 |
| 9,754 | Broward | 65 | Female | No | | Yes | FL resident | 06/06/20 |
| 9,755 | Broward | 12 | Female | No | | Yes | FL resident | 06/06/20 |
| 9,756 | Broward | 2 | Female | No | | Yes | FL resident | 06/06/20 |
| 9,757 | Broward | 30 | Female | No | | Unknown | FL resident | 06/06/20 |
| 9,758 | Broward | 62 | Male | No | | No | FL resident | 06/06/20 |
| 9,759 | Broward | 55 | Female | No | | Yes | FL resident | 06/06/20 |
| 9,760 | Broward | 53 | Female | No | | No | FL resident | 06/06/20 |
| 9,761 | Broward | 49 | Female | Unknown | | Yes | FL resident | 06/06/20 |
| 9,762 | Broward | 31 | Female | No | | Unknown | FL resident | 06/06/20 |
| 9,763 | Broward | 64 | Female | No | | Yes | FL resident | 06/06/20 |
| 9,764 | Broward | 21 | Male | No | | No | FL resident | 06/06/20 |
| 9,765 | Broward | 59 | Female | No | | Yes | FL resident | 06/06/20 |
| 9,766 | Broward | 21 | Female | No | | No | FL resident | 06/06/20 |
| 9,767 | Broward | 37 | Male | No | | Yes | FL resident | 06/06/20 |
| 9,768 | Broward | 59 | Male | No | | Yes | FL resident | 06/06/20 |
| 9,769 | Broward | 18 | Female | No | | Yes | FL resident | 06/06/20 |
| 9,770 | Broward | 33 | Female | No | | Yes | FL resident | 06/06/20 |

Coronavirus: line list of cases

Data through Jun 23, 2020 verified as of Jun 24, 2020 at 09:25 AM

Data in this report are provisional and subject to change.

| Case | County | Age | Gender | Travel related | Travel detail | Contact with a confirmed case | Jurisdiction | Date case counted |
|-------|---------|-----|--------|----------------|---------------|-------------------------------|--------------|-------------------|
| 9,771 | Broward | 42 | Female | No | | Yes | FL resident | 06/06/20 |
| 9,772 | Broward | 24 | Male | No | | Yes | FL resident | 06/06/20 |
| 9,773 | Broward | 75 | Female | Unknown | | | FL resident | 06/06/20 |
| 9,774 | Broward | 24 | Male | No | | Unknown | FL resident | 06/06/20 |
| 9,775 | Broward | 24 | Female | Yes | FL; GA | Unknown | FL resident | 06/06/20 |
| 9,776 | Broward | 31 | Female | No | | Yes | FL resident | 06/06/20 |
| 9,777 | Broward | 52 | Female | No | | Yes | FL resident | 06/06/20 |
| 9,778 | Broward | 57 | Female | No | | No | FL resident | 06/06/20 |
| 9,779 | Broward | 29 | Male | No | | No | FL resident | 06/06/20 |
| 9,780 | Broward | 38 | Male | Unknown | | Unknown | FL resident | 06/06/20 |
| 9,781 | Broward | 21 | Female | No | | Yes | FL resident | 06/07/20 |
| 9,782 | Broward | 22 | Female | No | | No | FL resident | 06/07/20 |
| 9,783 | Broward | 41 | Female | No | | Yes | FL resident | 06/07/20 |
| 9,784 | Broward | 42 | Male | No | | Yes | FL resident | 06/07/20 |
| 9,785 | Broward | 59 | Female | No | | Yes | FL resident | 06/07/20 |
| 9,786 | Broward | 16 | Male | No | | Yes | FL resident | 06/07/20 |
| 9,787 | Broward | 23 | Male | No | | Yes | FL resident | 06/07/20 |
| 9,788 | Broward | 58 | Female | No | | No | FL resident | 06/07/20 |
| 9,789 | Broward | 37 | Female | No | | Yes | FL resident | 06/07/20 |
| 9,790 | Broward | 57 | Male | No | | No | FL resident | 06/07/20 |
| 9,791 | Broward | 64 | Female | No | | Unknown | FL resident | 06/07/20 |
| 9,792 | Broward | 33 | Female | No | | Yes | FL resident | 06/07/20 |
| 9,793 | Broward | 26 | Male | No | | Yes | FL resident | 06/07/20 |
| 9,794 | Broward | 24 | Female | No | | Yes | FL resident | 06/07/20 |
| 9,795 | Broward | 52 | Male | No | | No | FL resident | 06/07/20 |
| 9,796 | Broward | 45 | Male | No | | Yes | FL resident | 06/07/20 |
| 9,797 | Broward | 38 | Female | No | | No | FL resident | 06/07/20 |
| 9,798 | Broward | 25 | Female | No | | Unknown | FL resident | 06/07/20 |
| 9,799 | Broward | 23 | Male | No | | Yes | FL resident | 06/07/20 |
| 9,800 | Broward | 72 | Male | No | | Yes | FL resident | 06/07/20 |
| 9,801 | Broward | 18 | Male | No | | Yes | FL resident | 06/07/20 |
| 9,802 | Broward | 62 | Male | No | | Yes | FL resident | 06/07/20 |
| 9,803 | Broward | 35 | Female | No | | No | FL resident | 06/07/20 |
| 9,804 | Broward | 51 | Female | No | | Yes | FL resident | 06/07/20 |
| 9,805 | Broward | 28 | Female | No | | Yes | FL resident | 06/07/20 |
| 9,806 | Broward | 46 | Female | No | | Yes | FL resident | 06/07/20 |
| 9,807 | Broward | 24 | Female | No | | Yes | FL resident | 06/07/20 |
| 9,808 | Broward | 62 | Female | No | | Yes | FL resident | 06/07/20 |
| 9,809 | Broward | 49 | Female | No | | Yes | FL resident | 06/07/20 |
| 9,810 | Broward | 46 | Male | Unknown | | Yes | FL resident | 06/07/20 |
| 9,811 | Broward | 34 | Male | No | | Unknown | FL resident | 06/07/20 |
| 9,812 | Broward | 48 | Female | No | | Unknown | FL resident | 06/07/20 |
| 9,813 | Broward | 74 | Male | No | | Yes | FL resident | 06/07/20 |
| 9,814 | Broward | 5 | Male | No | | Yes | FL resident | 06/07/20 |
| 9,815 | Broward | 48 | Male | No | | Yes | FL resident | 06/07/20 |
| 9,816 | Broward | 54 | Female | No | | Yes | FL resident | 06/07/20 |
| 9,817 | Broward | 22 | Female | No | | Yes | FL resident | 06/07/20 |
| 9,818 | Broward | 48 | Male | No | | Yes | FL resident | 06/07/20 |
| 9,819 | Broward | 57 | Male | No | | Yes | FL resident | 06/07/20 |
| 9,820 | Broward | 24 | Male | No | | Yes | FL resident | 06/07/20 |
| 9,821 | Broward | 19 | Female | No | | Yes | FL resident | 06/07/20 |
| 9,822 | Broward | 20 | Male | No | | Yes | FL resident | 06/07/20 |
| 9,823 | Broward | 19 | Male | No | | Yes | FL resident | 06/07/20 |
| 9,824 | Broward | 62 | Male | No | | No | FL resident | 06/07/20 |
| 9,825 | Broward | 40 | Male | No | | Yes | FL resident | 06/07/20 |
| 9,826 | Broward | 59 | Male | No | | Yes | FL resident | 06/07/20 |
| 9,827 | Broward | 47 | Male | No | | Yes | FL resident | 06/07/20 |
| 9,828 | Broward | 47 | Female | No | | Yes | FL resident | 06/07/20 |
| 9,829 | Broward | 31 | Male | No | | Yes | FL resident | 06/07/20 |
| 9,830 | Broward | 9 | Female | No | | Yes | FL resident | 06/07/20 |
| 9,831 | Broward | 49 | Female | No | | Yes | FL resident | 06/07/20 |
| 9,832 | Broward | 58 | Female | No | | Yes | FL resident | 06/07/20 |

Coronavirus: line list of cases

Data through Jun 23, 2020 verified as of Jun 24, 2020 at 09:25 AM

Data in this report are provisional and subject to change.

| Case | County | Age | Gender | Travel related | Travel detail | Contact with a confirmed case | Jurisdiction | Date case counted |
|-------|---------|-----|--------|----------------|---------------|-------------------------------|--------------|-------------------|
| 9,833 | Broward | 0 | Female | No | | Yes | FL resident | 06/07/20 |
| 9,834 | Broward | 50 | Male | No | | Yes | FL resident | 06/07/20 |
| 9,835 | Broward | 54 | Female | No | | Yes | FL resident | 06/07/20 |
| 9,836 | Broward | 19 | Female | No | | No | FL resident | 06/07/20 |
| 9,837 | Broward | 13 | Male | No | | Yes | FL resident | 06/07/20 |
| 9,838 | Broward | 23 | Male | No | | Yes | FL resident | 06/07/20 |
| 9,839 | Broward | 21 | Male | No | | Yes | FL resident | 06/07/20 |
| 9,840 | Broward | 24 | Male | No | | Yes | FL resident | 06/07/20 |
| 9,841 | Broward | 35 | Male | No | | Unknown | FL resident | 06/07/20 |
| 9,842 | Broward | 57 | Male | No | | Yes | FL resident | 06/07/20 |
| 9,843 | Broward | 59 | Female | No | | Unknown | FL resident | 06/07/20 |
| 9,844 | Broward | 32 | Male | No | | Yes | FL resident | 06/07/20 |
| 9,845 | Broward | 90 | Male | No | | Yes | FL resident | 06/07/20 |
| 9,846 | Broward | 24 | Male | No | | Unknown | FL resident | 06/07/20 |
| 9,847 | Broward | 63 | Male | No | | Yes | FL resident | 06/07/20 |
| 9,848 | Broward | 81 | Male | No | | Yes | FL resident | 06/07/20 |
| 9,849 | Broward | 51 | Male | No | | Yes | FL resident | 06/07/20 |
| 9,850 | Broward | 21 | Female | No | | Yes | FL resident | 06/07/20 |
| 9,851 | Broward | 51 | Female | No | | Yes | FL resident | 06/07/20 |
| 9,852 | Broward | 25 | Female | No | | Yes | FL resident | 06/07/20 |
| 9,853 | Broward | 16 | Female | No | | Yes | FL resident | 06/07/20 |
| 9,854 | Broward | 53 | Male | No | | No | FL resident | 06/07/20 |
| 9,855 | Broward | 27 | Male | Yes | FL; IN | Yes | FL resident | 06/07/20 |
| 9,856 | Broward | 28 | Male | No | | Unknown | FL resident | 06/07/20 |
| 9,857 | Broward | 77 | Male | No | | Yes | FL resident | 06/07/20 |
| 9,858 | Broward | 53 | Male | No | | Yes | FL resident | 06/07/20 |
| 9,859 | Broward | 16 | Female | No | | Yes | FL resident | 06/07/20 |
| 9,860 | Broward | 41 | Male | No | | Unknown | FL resident | 06/07/20 |
| 9,861 | Broward | 65 | Male | No | | Yes | FL resident | 06/07/20 |
| 9,862 | Broward | 16 | Female | No | | Yes | FL resident | 06/07/20 |
| 9,863 | Broward | 31 | Female | No | | Yes | FL resident | 06/07/20 |
| 9,864 | Broward | 25 | Female | No | | Yes | FL resident | 06/07/20 |
| 9,865 | Broward | 20 | Female | No | | No | FL resident | 06/07/20 |
| 9,866 | Broward | 30 | Female | No | | No | FL resident | 06/07/20 |
| 9,867 | Broward | 22 | Male | No | | No | FL resident | 06/07/20 |
| 9,868 | Broward | 26 | Female | No | | Yes | FL resident | 06/07/20 |
| 9,869 | Broward | 41 | Female | No | | No | FL resident | 06/07/20 |
| 9,870 | Broward | 27 | Male | No | | No | FL resident | 06/07/20 |
| 9,871 | Broward | 33 | Male | No | | Unknown | FL resident | 06/07/20 |
| 9,872 | Broward | 50 | Male | No | | Unknown | FL resident | 06/07/20 |
| 9,873 | Broward | 91 | Female | No | | Yes | FL resident | 06/07/20 |
| 9,874 | Broward | 25 | Female | No | | Yes | FL resident | 06/07/20 |
| 9,875 | Broward | 14 | Female | Unknown | | Yes | FL resident | 06/07/20 |
| 9,876 | Broward | 34 | Male | Yes | SC | Unknown | FL resident | 06/07/20 |
| 9,877 | Broward | 29 | Male | No | | Yes | FL resident | 06/07/20 |
| 9,878 | Broward | 28 | Male | No | | Yes | FL resident | 06/07/20 |
| 9,879 | Broward | 30 | Male | No | | Yes | FL resident | 06/07/20 |
| 9,880 | Broward | 25 | Male | No | | Yes | FL resident | 06/07/20 |
| 9,881 | Broward | 22 | Female | No | | Yes | FL resident | 06/07/20 |
| 9,882 | Broward | 50 | Female | No | | Yes | FL resident | 06/07/20 |
| 9,883 | Broward | 54 | Female | No | | Unknown | FL resident | 06/07/20 |
| 9,884 | Broward | 64 | Male | Unknown | | Unknown | FL resident | 06/07/20 |
| 9,885 | Broward | 15 | Female | Unknown | | Yes | FL resident | 06/07/20 |
| 9,886 | Broward | 65 | Male | No | | Yes | FL resident | 06/07/20 |
| 9,887 | Broward | 52 | Male | No | | Unknown | FL resident | 06/07/20 |
| 9,888 | Broward | 60 | Female | No | | Yes | FL resident | 06/07/20 |
| 9,889 | Broward | 52 | Male | No | | Yes | FL resident | 06/07/20 |
| 9,890 | Broward | 32 | Female | No | | Yes | FL resident | 06/07/20 |
| 9,891 | Broward | 36 | Female | No | | Yes | FL resident | 06/07/20 |
| 9,892 | Broward | 28 | Female | No | | No | FL resident | 06/07/20 |
| 9,893 | Broward | 74 | Female | Unknown | | No | FL resident | 06/07/20 |
| 9,894 | Broward | 30 | Male | No | | Yes | FL resident | 06/08/20 |

Coronavirus: line list of cases

Data through Jun 23, 2020 verified as of Jun 24, 2020 at 09:25 AM

Data in this report are provisional and subject to change.

| Case | County | Age | Gender | Travel related | Travel detail | Contact with a confirmed case | Jurisdiction | Date case counted |
|-------|---------|-----|--------|----------------|---------------|-------------------------------|--------------|-------------------|
| 9,895 | Broward | 62 | Male | Unknown | | Yes | FL resident | 06/08/20 |
| 9,896 | Broward | 63 | Female | Unknown | | Unknown | FL resident | 06/08/20 |
| 9,897 | Broward | 33 | Female | No | | Yes | FL resident | 06/08/20 |
| 9,898 | Broward | 72 | Female | No | | Unknown | FL resident | 06/08/20 |
| 9,899 | Broward | 38 | Male | Unknown | | Yes | FL resident | 06/08/20 |
| 9,900 | Broward | 38 | Female | Unknown | | Yes | FL resident | 06/08/20 |
| 9,901 | Broward | 3 | Female | Unknown | | Yes | FL resident | 06/08/20 |
| 9,902 | Broward | 1 | Female | No | | Yes | FL resident | 06/08/20 |
| 9,903 | Broward | 37 | Female | No | | No | FL resident | 06/08/20 |
| 9,904 | Broward | 49 | Male | No | | Yes | FL resident | 06/08/20 |
| 9,905 | Broward | 52 | Male | No | | Unknown | FL resident | 06/08/20 |
| 9,906 | Broward | 57 | Male | No | | Yes | FL resident | 06/08/20 |
| 9,907 | Broward | 30 | Male | No | | Unknown | FL resident | 06/08/20 |
| 9,908 | Broward | 46 | Male | No | | Unknown | FL resident | 06/08/20 |
| 9,909 | Broward | 67 | Female | Unknown | | Unknown | FL resident | 06/08/20 |
| 9,910 | Broward | 81 | Female | Unknown | | Yes | FL resident | 06/08/20 |
| 9,911 | Broward | 44 | Female | No | | No | FL resident | 06/08/20 |
| 9,912 | Broward | 46 | Male | Unknown | | Unknown | FL resident | 06/08/20 |
| 9,913 | Broward | 51 | Female | Unknown | | Unknown | FL resident | 06/08/20 |
| 9,914 | Broward | 58 | Male | No | | Yes | FL resident | 06/08/20 |
| 9,915 | Broward | 5 | Male | No | | Yes | FL resident | 06/08/20 |
| 9,916 | Broward | 19 | Male | No | | Yes | FL resident | 06/08/20 |
| 9,917 | Broward | 0 | Male | Unknown | | Yes | FL resident | 06/08/20 |
| 9,918 | Broward | 29 | Male | No | | No | FL resident | 06/08/20 |
| 9,919 | Broward | 20 | Female | No | | Yes | FL resident | 06/08/20 |
| 9,920 | Broward | 51 | Female | Unknown | | Yes | FL resident | 06/08/20 |
| 9,921 | Broward | 43 | Male | No | | Yes | FL resident | 06/08/20 |
| 9,922 | Broward | 89 | Male | No | | | FL resident | 06/08/20 |
| 9,923 | Broward | 20 | Female | No | | Yes | FL resident | 06/08/20 |
| 9,924 | Broward | 60 | Male | No | | Yes | FL resident | 06/08/20 |
| 9,925 | Broward | 13 | Male | No | | Yes | FL resident | 06/08/20 |
| 9,926 | Broward | 44 | Male | No | | Yes | FL resident | 06/08/20 |
| 9,927 | Broward | 29 | Female | No | | Unknown | FL resident | 06/08/20 |
| 9,928 | Broward | 32 | Female | No | | Unknown | FL resident | 06/08/20 |
| 9,929 | Broward | 43 | Female | No | | Yes | FL resident | 06/08/20 |
| 9,930 | Broward | 46 | Male | No | | Yes | FL resident | 06/08/20 |
| 9,931 | Broward | 38 | Female | No | | Yes | FL resident | 06/08/20 |
| 9,932 | Broward | 44 | Female | No | | Yes | FL resident | 06/08/20 |
| 9,933 | Broward | 57 | Female | No | | Yes | FL resident | 06/08/20 |
| 9,934 | Broward | 33 | Female | No | | Yes | FL resident | 06/08/20 |
| 9,935 | Broward | 45 | Female | No | | Yes | FL resident | 06/08/20 |
| 9,936 | Broward | 37 | Male | No | | Yes | FL resident | 06/08/20 |
| 9,937 | Broward | 34 | Female | No | | No | FL resident | 06/08/20 |
| 9,938 | Broward | 16 | Male | No | | Yes | FL resident | 06/08/20 |
| 9,939 | Broward | 8 | Male | Unknown | | Yes | FL resident | 06/08/20 |
| 9,940 | Broward | 6 | Female | Unknown | | Yes | FL resident | 06/08/20 |
| 9,941 | Broward | 37 | Female | No | | Unknown | FL resident | 06/08/20 |
| 9,942 | Broward | 18 | Female | No | | No | FL resident | 06/08/20 |
| 9,943 | Broward | 25 | Male | No | | Yes | FL resident | 06/08/20 |
| 9,944 | Broward | 51 | Male | No | | Yes | FL resident | 06/08/20 |
| 9,945 | Broward | 43 | Female | No | | Yes | FL resident | 06/08/20 |
| 9,946 | Broward | 81 | Female | No | | Yes | FL resident | 06/08/20 |
| 9,947 | Broward | 20 | Male | No | | Yes | FL resident | 06/08/20 |
| 9,948 | Broward | 3 | Female | No | | Yes | FL resident | 06/08/20 |
| 9,949 | Broward | 60 | Male | No | | Yes | FL resident | 06/08/20 |
| 9,950 | Broward | 51 | Female | No | | Yes | FL resident | 06/08/20 |
| 9,951 | Broward | 50 | Male | No | | Yes | FL resident | 06/08/20 |
| 9,952 | Broward | 19 | Male | No | | No | FL resident | 06/08/20 |
| 9,953 | Broward | 9 | Male | No | | Yes | FL resident | 06/08/20 |
| 9,954 | Broward | 20 | Male | No | | Yes | FL resident | 06/08/20 |
| 9,955 | Broward | 45 | Female | No | | Yes | FL resident | 06/08/20 |
| 9,956 | Broward | 38 | Female | No | | Yes | FL resident | 06/08/20 |

Coronavirus: line list of cases

Data through Jun 23, 2020 verified as of Jun 24, 2020 at 09:25 AM

Data in this report are provisional and subject to change.

| Case | County | Age | Gender | Travel related | Travel detail | Contact with a confirmed case | Jurisdiction | Date case counted |
|--------|---------|-----|--------|----------------|---------------|-------------------------------|--------------|-------------------|
| 9,957 | Broward | 71 | Male | No | | No | FL resident | 06/08/20 |
| 9,958 | Broward | 24 | Male | No | | Yes | FL resident | 06/08/20 |
| 9,959 | Broward | 46 | Male | No | | Unknown | FL resident | 06/08/20 |
| 9,960 | Broward | 42 | Male | Unknown | | | FL resident | 06/08/20 |
| 9,961 | Broward | 23 | Male | No | | Yes | FL resident | 06/08/20 |
| 9,962 | Broward | 5 | Male | No | | Yes | FL resident | 06/08/20 |
| 9,963 | Broward | 62 | Female | No | | No | FL resident | 06/08/20 |
| 9,964 | Broward | 21 | Male | No | | Yes | FL resident | 06/08/20 |
| 9,965 | Broward | 59 | Male | No | | Unknown | FL resident | 06/08/20 |
| 9,966 | Broward | 45 | Female | No | | No | FL resident | 06/08/20 |
| 9,967 | Broward | 55 | Male | No | | Yes | FL resident | 06/08/20 |
| 9,968 | Broward | 52 | Male | No | | Yes | FL resident | 06/08/20 |
| 9,969 | Broward | 17 | Female | No | | Yes | FL resident | 06/08/20 |
| 9,970 | Broward | 15 | Male | No | | Yes | FL resident | 06/08/20 |
| 9,971 | Broward | 28 | Female | No | | No | FL resident | 06/08/20 |
| 9,972 | Broward | 8 | Male | No | | Yes | FL resident | 06/08/20 |
| 9,973 | Broward | 23 | Female | No | | Yes | FL resident | 06/08/20 |
| 9,974 | Broward | 58 | Female | No | | Yes | FL resident | 06/08/20 |
| 9,975 | Broward | 68 | Female | No | | Yes | FL resident | 06/08/20 |
| 9,976 | Broward | 18 | Female | No | | Yes | FL resident | 06/08/20 |
| 9,977 | Broward | 17 | Female | No | | Yes | FL resident | 06/08/20 |
| 9,978 | Broward | 7 | Male | No | | Yes | FL resident | 06/08/20 |
| 9,979 | Broward | 1 | Female | No | | Yes | FL resident | 06/08/20 |
| 9,980 | Broward | 4 | Male | No | | Yes | FL resident | 06/08/20 |
| 9,981 | Broward | 26 | Female | No | | Yes | FL resident | 06/08/20 |
| 9,982 | Broward | 16 | Male | No | | No | FL resident | 06/08/20 |
| 9,983 | Broward | 16 | Male | No | | Yes | FL resident | 06/08/20 |
| 9,984 | Broward | 18 | Male | No | | Yes | FL resident | 06/08/20 |
| 9,985 | Broward | 43 | Male | No | | Yes | FL resident | 06/08/20 |
| 9,986 | Broward | 9 | Male | No | | Yes | FL resident | 06/08/20 |
| 9,987 | Broward | 12 | Female | No | | Yes | FL resident | 06/08/20 |
| 9,988 | Broward | 34 | Female | No | | Yes | FL resident | 06/08/20 |
| 9,989 | Broward | 43 | Female | No | | Yes | FL resident | 06/08/20 |
| 9,990 | Broward | 58 | Male | No | | No | FL resident | 06/08/20 |
| 9,991 | Broward | 63 | Male | No | | No | FL resident | 06/08/20 |
| 9,992 | Broward | 61 | Female | No | | Yes | FL resident | 06/08/20 |
| 9,993 | Broward | 48 | Male | No | | Yes | FL resident | 06/08/20 |
| 9,994 | Broward | 24 | Male | No | | Unknown | FL resident | 06/08/20 |
| 9,995 | Broward | 44 | Female | Unknown | | Unknown | FL resident | 06/08/20 |
| 9,996 | Broward | 49 | Male | No | | Yes | FL resident | 06/08/20 |
| 9,997 | Broward | 78 | Male | No | | Yes | FL resident | 06/08/20 |
| 9,998 | Broward | 20 | Female | No | | No | FL resident | 06/08/20 |
| 9,999 | Broward | 46 | Male | No | | No | FL resident | 06/08/20 |
| 10,000 | Broward | 50 | Female | No | | Yes | FL resident | 06/08/20 |
| 10,001 | Broward | 34 | Male | No | | No | FL resident | 06/08/20 |
| 10,002 | Broward | 36 | Female | Yes | FL; NC | Yes | FL resident | 06/08/20 |
| 10,003 | Broward | 26 | Male | No | | Yes | FL resident | 06/08/20 |
| 10,004 | Broward | 43 | Female | No | | Yes | FL resident | 06/08/20 |
| 10,005 | Broward | 33 | Female | No | | Yes | FL resident | 06/08/20 |
| 10,006 | Broward | 45 | Male | No | | No | FL resident | 06/08/20 |
| 10,007 | Broward | 82 | Female | No | | Unknown | FL resident | 06/08/20 |
| 10,008 | Broward | 51 | Female | No | | No | FL resident | 06/08/20 |
| 10,009 | Broward | 44 | Female | No | | Yes | FL resident | 06/08/20 |
| 10,010 | Broward | 57 | Female | No | | Yes | FL resident | 06/08/20 |
| 10,011 | Broward | 34 | Male | No | | Yes | FL resident | 06/08/20 |
| 10,012 | Broward | 37 | Female | Unknown | | Unknown | FL resident | 06/08/20 |
| 10,013 | Broward | 26 | Female | No | | Yes | FL resident | 06/08/20 |
| 10,014 | Broward | 61 | Female | No | | Unknown | FL resident | 06/08/20 |
| 10,015 | Broward | 45 | Female | No | | Yes | FL resident | 06/08/20 |
| 10,016 | Broward | 38 | Male | No | | Unknown | FL resident | 06/08/20 |
| 10,017 | Broward | 65 | Male | No | | Yes | FL resident | 06/08/20 |
| 10,018 | Broward | 37 | Male | No | | Unknown | FL resident | 06/08/20 |

Coronavirus: line list of cases

Data through Jun 23, 2020 verified as of Jun 24, 2020 at 09:25 AM

Data in this report are provisional and subject to change.

| Case | County | Age | Gender | Travel related | Travel detail | Contact with a confirmed case | Jurisdiction | Date case counted |
|--------|---------|-----|--------|----------------|---------------|-------------------------------|--------------|-------------------|
| 10,019 | Broward | 25 | Male | Unknown | | Unknown | FL resident | 06/08/20 |
| 10,020 | Broward | 87 | Female | No | | Unknown | FL resident | 06/08/20 |
| 10,021 | Broward | 33 | Female | No | | Unknown | FL resident | 06/08/20 |
| 10,022 | Broward | 22 | Female | Unknown | | Unknown | FL resident | 06/08/20 |
| 10,023 | Broward | 81 | Female | No | | Unknown | FL resident | 06/08/20 |
| 10,024 | Broward | 64 | Female | Unknown | | Unknown | FL resident | 06/08/20 |
| 10,025 | Broward | 85 | Male | Unknown | | Unknown | FL resident | 06/08/20 |
| 10,026 | Broward | 50 | Male | Unknown | | Unknown | FL resident | 06/08/20 |
| 10,027 | Broward | 50 | Male | No | | Yes | FL resident | 06/08/20 |
| 10,028 | Broward | 60 | Female | No | | Yes | FL resident | 06/08/20 |
| 10,029 | Broward | 29 | Female | No | | Yes | FL resident | 06/08/20 |
| 10,030 | Broward | 25 | Male | No | | Yes | FL resident | 06/09/20 |
| 10,031 | Broward | 73 | Female | No | | Unknown | FL resident | 06/09/20 |
| 10,032 | Broward | 32 | Female | No | | Yes | FL resident | 06/09/20 |
| 10,033 | Broward | 34 | Male | No | | Unknown | FL resident | 06/09/20 |
| 10,034 | Broward | 24 | Female | No | | Unknown | FL resident | 06/09/20 |
| 10,035 | Broward | 67 | Male | No | | Yes | FL resident | 06/09/20 |
| 10,036 | Broward | 55 | Male | No | | Yes | FL resident | 06/09/20 |
| 10,037 | Broward | 27 | Female | Unknown | | Yes | FL resident | 06/09/20 |
| 10,038 | Broward | 20 | Female | No | | Yes | FL resident | 06/09/20 |
| 10,039 | Broward | 26 | Male | No | | Yes | FL resident | 06/09/20 |
| 10,040 | Broward | 15 | Female | No | | Yes | FL resident | 06/09/20 |
| 10,041 | Broward | 44 | Male | No | | Yes | FL resident | 06/09/20 |
| 10,042 | Broward | 29 | Female | No | | Unknown | FL resident | 06/09/20 |
| 10,043 | Broward | 63 | Female | No | | Yes | FL resident | 06/09/20 |
| 10,044 | Broward | 17 | Male | Unknown | | Unknown | FL resident | 06/09/20 |
| 10,045 | Broward | 53 | Male | No | | Yes | FL resident | 06/09/20 |
| 10,046 | Broward | 67 | Male | Unknown | | Yes | FL resident | 06/09/20 |
| 10,047 | Broward | 33 | Female | No | | Yes | FL resident | 06/09/20 |
| 10,048 | Broward | 34 | Female | No | | Unknown | FL resident | 06/09/20 |
| 10,049 | Broward | 53 | Female | No | | Yes | FL resident | 06/09/20 |
| 10,050 | Broward | 18 | Male | No | | Yes | FL resident | 06/09/20 |
| 10,051 | Broward | 60 | Male | No | | No | FL resident | 06/09/20 |
| 10,052 | Broward | 56 | Male | No | | Yes | FL resident | 06/09/20 |
| 10,053 | Broward | 46 | Female | No | | Yes | FL resident | 06/09/20 |
| 10,054 | Broward | 30 | Male | Unknown | | Yes | FL resident | 06/09/20 |
| 10,055 | Broward | 18 | Female | No | | Yes | FL resident | 06/09/20 |
| 10,056 | Broward | 59 | Male | No | | Yes | FL resident | 06/09/20 |
| 10,057 | Broward | 37 | Male | No | | Yes | FL resident | 06/09/20 |
| 10,058 | Broward | 48 | Female | No | | Yes | FL resident | 06/09/20 |
| 10,059 | Broward | 61 | Male | Unknown | | | FL resident | 06/09/20 |
| 10,060 | Broward | 12 | Female | No | | Yes | FL resident | 06/09/20 |
| 10,061 | Broward | 63 | Female | No | | Yes | FL resident | 06/09/20 |
| 10,062 | Broward | 54 | Female | No | | Yes | FL resident | 06/09/20 |
| 10,063 | Broward | 53 | Male | No | | Yes | FL resident | 06/09/20 |
| 10,064 | Broward | 29 | Male | No | | Yes | FL resident | 06/09/20 |
| 10,065 | Broward | 61 | Male | No | | Unknown | FL resident | 06/09/20 |
| 10,066 | Broward | 56 | Male | No | | Yes | FL resident | 06/09/20 |
| 10,067 | Broward | 23 | Female | No | | Yes | FL resident | 06/09/20 |
| 10,068 | Broward | 22 | Male | No | | No | FL resident | 06/09/20 |
| 10,069 | Broward | 52 | Female | No | | Yes | FL resident | 06/09/20 |
| 10,070 | Broward | 35 | Female | No | | Yes | FL resident | 06/09/20 |
| 10,071 | Broward | 27 | Female | No | | Yes | FL resident | 06/09/20 |
| 10,072 | Broward | 27 | Female | No | | Unknown | FL resident | 06/09/20 |
| 10,073 | Broward | 42 | Female | No | | Unknown | FL resident | 06/09/20 |
| 10,074 | Broward | 67 | Female | Unknown | | Yes | FL resident | 06/09/20 |
| 10,075 | Broward | 20 | Male | No | | Yes | FL resident | 06/09/20 |
| 10,076 | Broward | 20 | Female | No | | Yes | FL resident | 06/09/20 |
| 10,077 | Broward | 32 | Male | No | | Yes | FL resident | 06/09/20 |
| 10,078 | Broward | 23 | Female | No | | Yes | FL resident | 06/09/20 |
| 10,079 | Broward | 57 | Female | No | | Unknown | FL resident | 06/09/20 |
| 10,080 | Broward | 45 | Male | Yes | FL; NC | Yes | FL resident | 06/09/20 |

Coronavirus: line list of cases

Data through Jun 23, 2020 verified as of Jun 24, 2020 at 09:25 AM

Data in this report are provisional and subject to change.

| Case | County | Age | Gender | Travel related | Travel detail | Contact with a confirmed case | Jurisdiction | Date case counted |
|--------|---------|-----|--------|----------------|---------------|-------------------------------|--------------|-------------------|
| 10,081 | Broward | 32 | Male | No | | Unknown | FL resident | 06/09/20 |
| 10,082 | Broward | 21 | Female | No | | Yes | FL resident | 06/09/20 |
| 10,083 | Broward | 24 | Female | No | | No | FL resident | 06/09/20 |
| 10,084 | Broward | 86 | Female | Unknown | | | FL resident | 06/09/20 |
| 10,085 | Broward | 2 | Male | No | | Yes | FL resident | 06/09/20 |
| 10,086 | Broward | 43 | Male | No | | No | FL resident | 06/09/20 |
| 10,087 | Broward | 46 | Female | No | | Yes | FL resident | 06/09/20 |
| 10,088 | Broward | 39 | Male | No | | Unknown | FL resident | 06/09/20 |
| 10,089 | Broward | 55 | Male | No | | No | FL resident | 06/09/20 |
| 10,090 | Broward | 30 | Female | No | | Yes | FL resident | 06/09/20 |
| 10,091 | Broward | 33 | Male | No | | No | FL resident | 06/09/20 |
| 10,092 | Broward | 78 | Female | No | | Yes | FL resident | 06/09/20 |
| 10,093 | Broward | 58 | Female | Unknown | | Unknown | FL resident | 06/09/20 |
| 10,094 | Broward | 58 | Female | Unknown | | Unknown | FL resident | 06/09/20 |
| 10,095 | Broward | 53 | Male | No | | Yes | FL resident | 06/09/20 |
| 10,096 | Broward | 48 | Male | No | | Yes | FL resident | 06/09/20 |
| 10,097 | Broward | 26 | Male | No | | Yes | FL resident | 06/09/20 |
| 10,098 | Broward | 26 | Female | No | | Yes | FL resident | 06/09/20 |
| 10,099 | Broward | 20 | Female | No | | Yes | FL resident | 06/09/20 |
| 10,100 | Broward | 90 | Female | No | | No | FL resident | 06/09/20 |
| 10,101 | Broward | 29 | Female | No | | Unknown | FL resident | 06/09/20 |
| 10,102 | Broward | 19 | Male | No | | Yes | FL resident | 06/09/20 |
| 10,103 | Broward | 28 | Male | Unknown | | | FL resident | 06/09/20 |
| 10,104 | Broward | 32 | Male | No | | Unknown | FL resident | 06/09/20 |
| 10,105 | Broward | 24 | Male | No | | Yes | FL resident | 06/09/20 |
| 10,106 | Broward | 37 | Male | No | | Yes | FL resident | 06/09/20 |
| 10,107 | Broward | 57 | Male | No | | No | FL resident | 06/09/20 |
| 10,108 | Broward | 32 | Male | No | | Unknown | FL resident | 06/09/20 |
| 10,109 | Broward | 11 | Female | No | | Yes | FL resident | 06/09/20 |
| 10,110 | Broward | 32 | Male | No | | No | FL resident | 06/09/20 |
| 10,111 | Broward | 58 | Male | No | | Unknown | FL resident | 06/09/20 |
| 10,112 | Broward | 33 | Male | No | | Yes | FL resident | 06/09/20 |
| 10,113 | Broward | 26 | Male | No | | Yes | FL resident | 06/09/20 |
| 10,114 | Broward | 37 | Male | No | | Yes | FL resident | 06/09/20 |
| 10,115 | Broward | 43 | Male | No | | No | FL resident | 06/09/20 |
| 10,116 | Broward | 66 | Male | No | | No | FL resident | 06/09/20 |
| 10,117 | Broward | 50 | Male | No | | Yes | FL resident | 06/09/20 |
| 10,118 | Broward | 27 | Female | Unknown | | Unknown | FL resident | 06/09/20 |
| 10,119 | Broward | 54 | Female | No | | Unknown | FL resident | 06/09/20 |
| 10,120 | Broward | 56 | Female | No | | No | FL resident | 06/09/20 |
| 10,121 | Broward | 62 | Female | No | | Yes | FL resident | 06/09/20 |
| 10,122 | Broward | 44 | Male | No | | Yes | FL resident | 06/09/20 |
| 10,123 | Broward | 48 | Male | No | | Yes | FL resident | 06/09/20 |
| 10,124 | Broward | 47 | Female | No | | Yes | FL resident | 06/09/20 |
| 10,125 | Broward | 57 | Male | No | | Yes | FL resident | 06/09/20 |
| 10,126 | Broward | 41 | Female | No | | Unknown | FL resident | 06/09/20 |
| 10,127 | Broward | 26 | Female | No | | Yes | FL resident | 06/09/20 |
| 10,128 | Broward | 18 | Female | Unknown | | No | FL resident | 06/09/20 |
| 10,129 | Broward | 38 | Female | Unknown | | Yes | FL resident | 06/09/20 |
| 10,130 | Broward | 21 | Male | Yes | FL; LA | No | FL resident | 06/09/20 |
| 10,131 | Broward | 23 | Male | No | | Yes | FL resident | 06/09/20 |
| 10,132 | Broward | 54 | Male | Yes | FL; LA; TX | Yes | FL resident | 06/09/20 |
| 10,133 | Broward | 27 | Male | No | | No | FL resident | 06/09/20 |
| 10,134 | Broward | 19 | Male | No | | Yes | FL resident | 06/09/20 |
| 10,135 | Broward | 34 | Male | No | | Unknown | FL resident | 06/09/20 |
| 10,136 | Broward | 42 | Female | No | | Yes | FL resident | 06/09/20 |
| 10,137 | Broward | 24 | Female | Unknown | | Yes | FL resident | 06/09/20 |
| 10,138 | Broward | 52 | Male | Unknown | | Yes | FL resident | 06/09/20 |
| 10,139 | Broward | 65 | Female | No | | Yes | FL resident | 06/09/20 |
| 10,140 | Broward | 24 | Male | No | | Yes | FL resident | 06/09/20 |
| 10,141 | Broward | 33 | Female | Unknown | | Yes | FL resident | 06/09/20 |
| 10,142 | Broward | 51 | Male | Unknown | | Unknown | FL resident | 06/09/20 |

Coronavirus: line list of cases

Data through Jun 23, 2020 verified as of Jun 24, 2020 at 09:25 AM

Data in this report are provisional and subject to change.

| Case | County | Age | Gender | Travel related | Travel detail | Contact with a confirmed case | Jurisdiction | Date case counted |
|--------|---------|-----|--------|----------------|----------------|-------------------------------|--------------|-------------------|
| 10,143 | Broward | 63 | Female | No | | Yes | FL resident | 06/10/20 |
| 10,144 | Broward | 49 | Male | Unknown | | No | FL resident | 06/10/20 |
| 10,145 | Broward | 40 | Male | Unknown | | Yes | FL resident | 06/10/20 |
| 10,146 | Broward | 23 | Male | No | | Yes | FL resident | 06/10/20 |
| 10,147 | Broward | 22 | Male | No | | Yes | FL resident | 06/10/20 |
| 10,148 | Broward | 41 | Male | No | | No | FL resident | 06/10/20 |
| 10,149 | Broward | 52 | Male | Unknown | | Yes | FL resident | 06/10/20 |
| 10,150 | Broward | 42 | Male | No | | Yes | FL resident | 06/10/20 |
| 10,151 | Broward | 24 | Female | No | | Yes | FL resident | 06/10/20 |
| 10,152 | Broward | 25 | Male | Yes | FL; MD; NJ; PA | Unknown | FL resident | 06/10/20 |
| 10,153 | Broward | 23 | Male | No | | Yes | FL resident | 06/10/20 |
| 10,154 | Broward | 22 | Female | No | | Yes | FL resident | 06/10/20 |
| 10,155 | Broward | 82 | Female | No | | Unknown | FL resident | 06/10/20 |
| 10,156 | Broward | 63 | Female | Unknown | | No | FL resident | 06/10/20 |
| 10,157 | Broward | 60 | Female | No | | Yes | FL resident | 06/10/20 |
| 10,158 | Broward | 39 | Male | No | | Yes | FL resident | 06/10/20 |
| 10,159 | Broward | 57 | Male | No | | Unknown | FL resident | 06/10/20 |
| 10,160 | Broward | 85 | Female | Unknown | | No | FL resident | 06/10/20 |
| 10,161 | Broward | 49 | Female | Unknown | | Unknown | FL resident | 06/10/20 |
| 10,162 | Broward | 54 | Female | No | | No | FL resident | 06/10/20 |
| 10,163 | Broward | 12 | Male | No | | Yes | FL resident | 06/10/20 |
| 10,164 | Broward | 13 | Male | No | | Yes | FL resident | 06/10/20 |
| 10,165 | Broward | 33 | Male | Unknown | | Unknown | FL resident | 06/10/20 |
| 10,166 | Broward | 33 | Female | No | | Yes | FL resident | 06/10/20 |
| 10,167 | Broward | 39 | Female | No | | Yes | FL resident | 06/10/20 |
| 10,168 | Broward | 48 | Male | Unknown | | Unknown | FL resident | 06/10/20 |
| 10,169 | Broward | 32 | Female | No | | Unknown | FL resident | 06/10/20 |
| 10,170 | Broward | 49 | Male | No | | Yes | FL resident | 06/10/20 |
| 10,171 | Broward | 36 | Female | No | | No | FL resident | 06/10/20 |
| 10,172 | Broward | 29 | Female | No | | Yes | FL resident | 06/10/20 |
| 10,173 | Broward | 20 | Female | Unknown | | Yes | FL resident | 06/10/20 |
| 10,174 | Broward | 51 | Male | No | | Unknown | FL resident | 06/10/20 |
| 10,175 | Broward | 21 | Male | No | | Yes | FL resident | 06/10/20 |
| 10,176 | Broward | 57 | Female | Unknown | | Unknown | FL resident | 06/10/20 |
| 10,177 | Broward | 36 | Male | No | | Yes | FL resident | 06/10/20 |
| 10,178 | Broward | 71 | Female | No | | Yes | FL resident | 06/10/20 |
| 10,179 | Broward | 44 | Female | No | | Yes | FL resident | 06/10/20 |
| 10,180 | Broward | 37 | Female | No | | Yes | FL resident | 06/10/20 |
| 10,181 | Broward | 20 | Female | No | | Yes | FL resident | 06/10/20 |
| 10,182 | Broward | 46 | Female | No | | Yes | FL resident | 06/10/20 |
| 10,183 | Broward | 48 | Female | No | | No | FL resident | 06/10/20 |
| 10,184 | Broward | 46 | Female | No | | Yes | FL resident | 06/10/20 |
| 10,185 | Broward | 44 | Male | No | | Yes | FL resident | 06/10/20 |
| 10,186 | Broward | 23 | Male | No | | Yes | FL resident | 06/10/20 |
| 10,187 | Broward | 16 | Male | No | | Yes | FL resident | 06/10/20 |
| 10,188 | Broward | 50 | Male | Yes | FL; NV | Yes | FL resident | 06/10/20 |
| 10,189 | Broward | 14 | Male | Yes | FL; NV | Yes | FL resident | 06/10/20 |
| 10,190 | Broward | 28 | Male | No | | Yes | FL resident | 06/10/20 |
| 10,191 | Broward | 28 | Female | Unknown | | Yes | FL resident | 06/10/20 |
| 10,192 | Broward | 30 | Female | No | | Yes | FL resident | 06/10/20 |
| 10,193 | Broward | 40 | Female | No | | Yes | FL resident | 06/10/20 |
| 10,194 | Broward | 40 | Male | No | | Yes | FL resident | 06/10/20 |
| 10,195 | Broward | 46 | Male | No | | Yes | FL resident | 06/10/20 |
| 10,196 | Broward | 38 | Female | No | | Unknown | FL resident | 06/10/20 |
| 10,197 | Broward | 36 | Male | No | | No | FL resident | 06/10/20 |
| 10,198 | Broward | 47 | Male | No | | Yes | FL resident | 06/10/20 |
| 10,199 | Broward | 29 | Female | No | | No | FL resident | 06/10/20 |
| 10,200 | Broward | 10 | Male | No | | Yes | FL resident | 06/10/20 |
| 10,201 | Broward | 14 | Female | No | | Yes | FL resident | 06/10/20 |
| 10,202 | Broward | 15 | Female | No | | Yes | FL resident | 06/10/20 |
| 10,203 | Broward | 23 | Female | No | | Yes | FL resident | 06/10/20 |
| 10,204 | Broward | 32 | Male | No | | Yes | FL resident | 06/10/20 |

Coronavirus: line list of cases

Data through Jun 23, 2020 verified as of Jun 24, 2020 at 09:25 AM

Data in this report are provisional and subject to change.

| Case | County | Age | Gender | Travel related | Travel detail | Contact with a confirmed case | Jurisdiction | Date case counted |
|--------|---------|-----|--------|----------------|---------------|-------------------------------|--------------|-------------------|
| 10,205 | Broward | 50 | Female | No | | Yes | FL resident | 06/10/20 |
| 10,206 | Broward | 35 | Male | No | | Unknown | FL resident | 06/10/20 |
| 10,207 | Broward | 29 | Male | No | | Yes | FL resident | 06/10/20 |
| 10,208 | Broward | 45 | Male | No | | Yes | FL resident | 06/10/20 |
| 10,209 | Broward | 48 | Male | No | | No | FL resident | 06/10/20 |
| 10,210 | Broward | 45 | Female | No | | Yes | FL resident | 06/10/20 |
| 10,211 | Broward | 63 | Male | No | | No | FL resident | 06/10/20 |
| 10,212 | Broward | 46 | Female | No | | Yes | FL resident | 06/10/20 |
| 10,213 | Broward | 46 | Male | No | | Unknown | FL resident | 06/10/20 |
| 10,214 | Broward | 44 | Male | No | | Yes | FL resident | 06/10/20 |
| 10,215 | Broward | 58 | Female | No | | Yes | FL resident | 06/10/20 |
| 10,216 | Broward | 69 | Male | No | | Unknown | FL resident | 06/10/20 |
| 10,217 | Broward | 73 | Female | No | | No | FL resident | 06/10/20 |
| 10,218 | Broward | 36 | Male | No | | No | FL resident | 06/10/20 |
| 10,219 | Broward | 56 | Male | No | | Yes | FL resident | 06/10/20 |
| 10,220 | Broward | 39 | Female | Unknown | | Yes | FL resident | 06/10/20 |
| 10,221 | Broward | 31 | Male | No | | Yes | FL resident | 06/10/20 |
| 10,222 | Broward | 19 | Male | No | | Yes | FL resident | 06/10/20 |
| 10,223 | Broward | 34 | Male | No | | Yes | FL resident | 06/10/20 |
| 10,224 | Broward | 29 | Male | No | | Yes | FL resident | 06/10/20 |
| 10,225 | Broward | 39 | Female | No | | Yes | FL resident | 06/10/20 |
| 10,226 | Broward | 74 | Male | No | | Yes | FL resident | 06/10/20 |
| 10,227 | Broward | 39 | Male | No | | Yes | FL resident | 06/10/20 |
| 10,228 | Broward | 21 | Female | No | | Unknown | FL resident | 06/10/20 |
| 10,229 | Broward | 38 | Male | No | | Yes | FL resident | 06/10/20 |
| 10,230 | Broward | 70 | Female | No | | Yes | FL resident | 06/10/20 |
| 10,231 | Broward | 31 | Female | No | | Yes | FL resident | 06/10/20 |
| 10,232 | Broward | 24 | Male | No | | Unknown | FL resident | 06/10/20 |
| 10,233 | Broward | 22 | Female | No | | Yes | FL resident | 06/10/20 |
| 10,234 | Broward | 21 | Female | No | | Yes | FL resident | 06/10/20 |
| 10,235 | Broward | 52 | Female | Unknown | | Yes | FL resident | 06/10/20 |
| 10,236 | Broward | 10 | Female | No | | No | FL resident | 06/10/20 |
| 10,237 | Broward | 35 | Male | No | | Unknown | FL resident | 06/10/20 |
| 10,238 | Broward | 45 | Female | No | | Yes | FL resident | 06/10/20 |
| 10,239 | Broward | 73 | Male | No | | Unknown | FL resident | 06/10/20 |
| 10,240 | Broward | 37 | Female | No | | Yes | FL resident | 06/10/20 |
| 10,241 | Broward | 54 | Female | No | | No | FL resident | 06/10/20 |
| 10,242 | Broward | 19 | Female | No | | Yes | FL resident | 06/10/20 |
| 10,243 | Broward | 44 | Male | No | | Unknown | FL resident | 06/10/20 |
| 10,244 | Broward | 30 | Female | No | | No | FL resident | 06/10/20 |
| 10,245 | Broward | 29 | Male | No | | Yes | FL resident | 06/10/20 |
| 10,246 | Broward | 32 | Female | No | | Yes | FL resident | 06/10/20 |
| 10,247 | Broward | 35 | Male | No | | Unknown | FL resident | 06/10/20 |
| 10,248 | Broward | 41 | Male | No | | Unknown | FL resident | 06/10/20 |
| 10,249 | Broward | 60 | Male | No | | Yes | FL resident | 06/10/20 |
| 10,250 | Broward | 68 | Male | No | | Yes | FL resident | 06/10/20 |
| 10,251 | Broward | 42 | Male | Unknown | | Unknown | FL resident | 06/10/20 |
| 10,252 | Broward | 57 | Female | No | | | FL resident | 06/10/20 |
| 10,253 | Broward | 30 | Female | No | | Yes | FL resident | 06/10/20 |
| 10,254 | Broward | 20 | Male | No | | No | FL resident | 06/10/20 |
| 10,255 | Broward | 33 | Female | No | | Yes | FL resident | 06/10/20 |
| 10,256 | Broward | 72 | Female | No | | Yes | FL resident | 06/10/20 |
| 10,257 | Broward | 59 | Female | No | | Yes | FL resident | 06/10/20 |
| 10,258 | Broward | 36 | Male | No | | Yes | FL resident | 06/10/20 |
| 10,259 | Broward | 35 | Male | No | | Unknown | FL resident | 06/10/20 |
| 10,260 | Broward | 29 | Male | No | | Unknown | FL resident | 06/10/20 |
| 10,261 | Broward | 27 | Male | No | | Unknown | FL resident | 06/10/20 |
| 10,262 | Broward | 33 | Male | No | | Unknown | FL resident | 06/10/20 |
| 10,263 | Broward | 35 | Male | No | | Yes | FL resident | 06/10/20 |
| 10,264 | Broward | 44 | Male | No | | Yes | FL resident | 06/10/20 |
| 10,265 | Broward | 30 | Female | No | | No | FL resident | 06/10/20 |
| 10,266 | Broward | 35 | Female | No | | Yes | FL resident | 06/10/20 |

Coronavirus: line list of cases

Data through Jun 23, 2020 verified as of Jun 24, 2020 at 09:25 AM

Data in this report are provisional and subject to change.

| Case | County | Age | Gender | Travel related | Travel detail | Contact with a confirmed case | Jurisdiction | Date case counted |
|--------|---------|-----|--------|----------------|---------------|-------------------------------|--------------|-------------------|
| 10,267 | Broward | 61 | Female | No | | Yes | FL resident | 06/10/20 |
| 10,268 | Broward | 35 | Female | No | | Yes | FL resident | 06/10/20 |
| 10,269 | Broward | 8 | Female | No | | Yes | FL resident | 06/10/20 |
| 10,270 | Broward | 48 | Female | No | | Yes | FL resident | 06/10/20 |
| 10,271 | Broward | 9 | Male | No | | Yes | FL resident | 06/10/20 |
| 10,272 | Broward | 23 | Female | No | | Yes | FL resident | 06/10/20 |
| 10,273 | Broward | 46 | Female | No | | Unknown | FL resident | 06/10/20 |
| 10,274 | Broward | 59 | Female | No | | Yes | FL resident | 06/10/20 |
| 10,275 | Broward | 28 | Female | No | | No | FL resident | 06/10/20 |
| 10,276 | Broward | 44 | Female | No | | No | FL resident | 06/10/20 |
| 10,277 | Broward | 4 | Male | No | | Yes | FL resident | 06/10/20 |
| 10,278 | Broward | 43 | Female | No | | Yes | FL resident | 06/10/20 |
| 10,279 | Broward | 23 | Male | No | | No | FL resident | 06/10/20 |
| 10,280 | Broward | 80 | Male | No | | Unknown | FL resident | 06/10/20 |
| 10,281 | Broward | 17 | Female | No | | Yes | FL resident | 06/10/20 |
| 10,282 | Broward | 17 | Male | No | | Yes | FL resident | 06/10/20 |
| 10,283 | Broward | 31 | Male | No | | Yes | FL resident | 06/10/20 |
| 10,284 | Broward | 51 | Male | No | | Yes | FL resident | 06/10/20 |
| 10,285 | Broward | 22 | Female | No | | Unknown | FL resident | 06/10/20 |
| 10,286 | Broward | 41 | Male | No | | No | FL resident | 06/10/20 |
| 10,287 | Broward | 62 | Female | No | | Yes | FL resident | 06/10/20 |
| 10,288 | Broward | 5 | Female | No | | Yes | FL resident | 06/10/20 |
| 10,289 | Broward | 60 | Female | No | | Yes | FL resident | 06/10/20 |
| 10,290 | Broward | 28 | Female | No | | Yes | FL resident | 06/10/20 |
| 10,291 | Broward | 20 | Male | No | | Yes | FL resident | 06/10/20 |
| 10,292 | Broward | 30 | Male | No | | Yes | FL resident | 06/10/20 |
| 10,293 | Broward | 29 | Male | No | | Yes | FL resident | 06/11/20 |
| 10,294 | Broward | 36 | Male | No | | Yes | FL resident | 06/11/20 |
| 10,295 | Broward | 36 | Female | No | | Unknown | FL resident | 06/11/20 |
| 10,296 | Broward | 34 | Female | No | | Unknown | FL resident | 06/11/20 |
| 10,297 | Broward | 57 | Male | No | | Unknown | FL resident | 06/11/20 |
| 10,298 | Broward | 43 | Female | No | | Yes | FL resident | 06/11/20 |
| 10,299 | Broward | 27 | Male | No | | No | FL resident | 06/11/20 |
| 10,300 | Broward | 32 | Male | No | | Yes | FL resident | 06/11/20 |
| 10,301 | Broward | 46 | Male | No | | Yes | FL resident | 06/11/20 |
| 10,302 | Broward | 38 | Male | No | | Yes | FL resident | 06/11/20 |
| 10,303 | Broward | 20 | Male | No | | Unknown | FL resident | 06/11/20 |
| 10,304 | Broward | 39 | Male | No | | No | FL resident | 06/11/20 |
| 10,305 | Broward | 32 | Female | No | | Yes | FL resident | 06/11/20 |
| 10,306 | Broward | 22 | Female | No | | Unknown | FL resident | 06/11/20 |
| 10,307 | Broward | 78 | Female | No | | Yes | FL resident | 06/11/20 |
| 10,308 | Broward | 1 | Female | No | | Unknown | FL resident | 06/11/20 |
| 10,309 | Broward | 64 | Male | No | | Unknown | FL resident | 06/11/20 |
| 10,310 | Broward | 25 | Female | No | | Yes | FL resident | 06/11/20 |
| 10,311 | Broward | 1 | Male | No | | Yes | FL resident | 06/11/20 |
| 10,312 | Broward | 72 | Female | No | | No | FL resident | 06/11/20 |
| 10,313 | Broward | 48 | Female | No | | No | FL resident | 06/11/20 |
| 10,314 | Broward | 33 | Female | No | | No | FL resident | 06/11/20 |
| 10,315 | Broward | 19 | Female | No | | Yes | FL resident | 06/11/20 |
| 10,316 | Broward | 41 | Female | No | | Unknown | FL resident | 06/11/20 |
| 10,317 | Broward | 7 | Female | No | | Yes | FL resident | 06/11/20 |
| 10,318 | Broward | 39 | Female | No | | Unknown | FL resident | 06/11/20 |
| 10,319 | Broward | 35 | Female | No | | Unknown | FL resident | 06/11/20 |
| 10,320 | Broward | 3 | Male | No | | Yes | FL resident | 06/11/20 |
| 10,321 | Broward | 8 | Male | No | | Yes | FL resident | 06/11/20 |
| 10,322 | Broward | 1 | Female | No | | Yes | FL resident | 06/11/20 |
| 10,323 | Broward | 46 | Male | Unknown | | Yes | FL resident | 06/11/20 |
| 10,324 | Broward | 37 | Female | No | | Yes | FL resident | 06/11/20 |
| 10,325 | Broward | 22 | Male | No | | Yes | FL resident | 06/11/20 |
| 10,326 | Broward | 33 | Male | Unknown | | Unknown | FL resident | 06/11/20 |
| 10,327 | Broward | 68 | Female | Unknown | | Yes | FL resident | 06/11/20 |
| 10,328 | Broward | 57 | Male | No | | No | FL resident | 06/11/20 |

Coronavirus: line list of cases

Data through Jun 23, 2020 verified as of Jun 24, 2020 at 09:25 AM

Data in this report are provisional and subject to change.

| Case | County | Age | Gender | Travel related | Travel detail | Contact with a confirmed case | Jurisdiction | Date case counted |
|--------|---------|-----|--------|----------------|---------------|-------------------------------|--------------|-------------------|
| 10,329 | Broward | 68 | Female | No | | Unknown | FL resident | 06/11/20 |
| 10,330 | Broward | 2 | Female | No | | Yes | FL resident | 06/11/20 |
| 10,331 | Broward | 45 | Male | No | | No | FL resident | 06/11/20 |
| 10,332 | Broward | 64 | Male | Unknown | | Yes | FL resident | 06/11/20 |
| 10,333 | Broward | 76 | Female | No | | Yes | FL resident | 06/11/20 |
| 10,334 | Broward | 41 | Female | No | | Yes | FL resident | 06/11/20 |
| 10,335 | Broward | 76 | Male | No | | No | FL resident | 06/11/20 |
| 10,336 | Broward | 20 | Male | No | | Unknown | FL resident | 06/11/20 |
| 10,337 | Broward | 37 | Male | No | | Unknown | FL resident | 06/11/20 |
| 10,338 | Broward | 50 | Male | No | | No | FL resident | 06/11/20 |
| 10,339 | Broward | 17 | Male | No | | Yes | FL resident | 06/11/20 |
| 10,340 | Broward | 57 | Female | No | | Yes | FL resident | 06/11/20 |
| 10,341 | Broward | 74 | Male | No | | Yes | FL resident | 06/11/20 |
| 10,342 | Broward | 48 | Female | No | | Yes | FL resident | 06/11/20 |
| 10,343 | Broward | 52 | Male | No | | No | FL resident | 06/11/20 |
| 10,344 | Broward | 33 | Female | No | | Unknown | FL resident | 06/11/20 |
| 10,345 | Broward | 33 | Female | No | | Unknown | FL resident | 06/11/20 |
| 10,346 | Broward | 50 | Male | No | | No | FL resident | 06/11/20 |
| 10,347 | Broward | 18 | Male | No | | Yes | FL resident | 06/11/20 |
| 10,348 | Broward | 57 | Male | No | | No | FL resident | 06/11/20 |
| 10,349 | Broward | 47 | Male | No | | Unknown | FL resident | 06/11/20 |
| 10,350 | Broward | 29 | Male | No | | Unknown | FL resident | 06/11/20 |
| 10,351 | Broward | 38 | Female | No | | Yes | FL resident | 06/11/20 |
| 10,352 | Broward | 46 | Male | No | | Unknown | FL resident | 06/11/20 |
| 10,353 | Broward | 28 | Female | No | | Yes | FL resident | 06/11/20 |
| 10,354 | Broward | 54 | Male | No | | Yes | FL resident | 06/11/20 |
| 10,355 | Broward | 49 | Male | No | | Yes | FL resident | 06/11/20 |
| 10,356 | Broward | 55 | Male | No | | Yes | FL resident | 06/11/20 |
| 10,357 | Broward | 41 | Male | No | | Yes | FL resident | 06/11/20 |
| 10,358 | Broward | 54 | Female | No | | Yes | FL resident | 06/11/20 |
| 10,359 | Broward | 56 | Male | No | | Yes | FL resident | 06/11/20 |
| 10,360 | Broward | 43 | Female | No | | Yes | FL resident | 06/11/20 |
| 10,361 | Broward | 69 | Male | No | | No | FL resident | 06/11/20 |
| 10,362 | Broward | 40 | Female | Unknown | | Yes | FL resident | 06/11/20 |
| 10,363 | Broward | 11 | Female | No | | Yes | FL resident | 06/11/20 |
| 10,364 | Broward | 80 | Female | No | | Yes | FL resident | 06/11/20 |
| 10,365 | Broward | 18 | Male | No | | No | FL resident | 06/11/20 |
| 10,366 | Broward | 26 | Male | No | | Yes | FL resident | 06/11/20 |
| 10,367 | Broward | 74 | Male | Unknown | | No | FL resident | 06/11/20 |
| 10,368 | Broward | 48 | Male | No | | Yes | FL resident | 06/11/20 |
| 10,369 | Broward | 47 | Female | Unknown | | Yes | FL resident | 06/11/20 |
| 10,370 | Broward | 16 | Male | No | | No | FL resident | 06/11/20 |
| 10,371 | Broward | 34 | Female | No | | Yes | FL resident | 06/11/20 |
| 10,372 | Broward | 27 | Female | No | | Yes | FL resident | 06/11/20 |
| 10,373 | Broward | 32 | Male | No | | Yes | FL resident | 06/11/20 |
| 10,374 | Broward | 17 | Male | No | | Yes | FL resident | 06/11/20 |
| 10,375 | Broward | 14 | Female | No | | Yes | FL resident | 06/11/20 |
| 10,376 | Broward | 46 | Female | No | | Yes | FL resident | 06/11/20 |
| 10,377 | Broward | 20 | Female | No | | Yes | FL resident | 06/11/20 |
| 10,378 | Broward | 43 | Male | No | | Yes | FL resident | 06/11/20 |
| 10,379 | Broward | 38 | Female | No | | Yes | FL resident | 06/11/20 |
| 10,380 | Broward | 39 | Male | No | | No | FL resident | 06/11/20 |
| 10,381 | Broward | 29 | Male | No | | Yes | FL resident | 06/11/20 |
| 10,382 | Broward | 30 | Male | No | | Yes | FL resident | 06/11/20 |
| 10,383 | Broward | 34 | Male | No | | Yes | FL resident | 06/11/20 |
| 10,384 | Broward | 45 | Male | No | | Unknown | FL resident | 06/11/20 |
| 10,385 | Broward | 3 | Female | No | | Yes | FL resident | 06/11/20 |
| 10,386 | Broward | 36 | Female | No | | Yes | FL resident | 06/11/20 |
| 10,387 | Broward | 24 | Male | No | | Yes | FL resident | 06/11/20 |
| 10,388 | Broward | 9 | Male | No | | Yes | FL resident | 06/11/20 |
| 10,389 | Broward | 17 | Male | No | | No | FL resident | 06/11/20 |
| 10,390 | Broward | 20 | Female | No | | Yes | FL resident | 06/11/20 |

Coronavirus: line list of cases

Data through Jun 23, 2020 verified as of Jun 24, 2020 at 09:25 AM

Data in this report are provisional and subject to change.

| Case | County | Age | Gender | Travel related | Travel detail | Contact with a confirmed case | Jurisdiction | Date case counted |
|--------|---------|-----|--------|----------------|---------------|-------------------------------|--------------|-------------------|
| 10,391 | Broward | 33 | Male | No | | Yes | FL resident | 06/11/20 |
| 10,392 | Broward | 38 | Male | No | | Yes | FL resident | 06/11/20 |
| 10,393 | Broward | 10 | Male | No | | Yes | FL resident | 06/11/20 |
| 10,394 | Broward | 42 | Female | Unknown | | Yes | FL resident | 06/11/20 |
| 10,395 | Broward | 12 | Female | No | | Yes | FL resident | 06/11/20 |
| 10,396 | Broward | 23 | Male | No | | Yes | FL resident | 06/11/20 |
| 10,397 | Broward | 35 | Male | No | | Yes | FL resident | 06/11/20 |
| 10,398 | Broward | 8 | Female | No | | Yes | FL resident | 06/11/20 |
| 10,399 | Broward | 6 | Male | No | | Yes | FL resident | 06/11/20 |
| 10,400 | Broward | 11 | Female | No | | Yes | FL resident | 06/11/20 |
| 10,401 | Broward | 18 | Female | No | | Yes | FL resident | 06/11/20 |
| 10,402 | Broward | 18 | Male | No | | Yes | FL resident | 06/11/20 |
| 10,403 | Broward | 95 | Male | No | | Yes | FL resident | 06/11/20 |
| 10,404 | Broward | 35 | Male | No | | Yes | FL resident | 06/11/20 |
| 10,405 | Broward | 43 | Female | No | | Yes | FL resident | 06/11/20 |
| 10,406 | Broward | 29 | Female | No | | No | FL resident | 06/11/20 |
| 10,407 | Broward | 12 | Male | No | | Yes | FL resident | 06/11/20 |
| 10,408 | Broward | 59 | Male | No | | No | FL resident | 06/11/20 |
| 10,409 | Broward | 42 | Male | No | | Yes | FL resident | 06/11/20 |
| 10,410 | Broward | 43 | Female | Yes | FL; GA | No | FL resident | 06/11/20 |
| 10,411 | Broward | 40 | Female | No | | Yes | FL resident | 06/11/20 |
| 10,412 | Broward | 45 | Male | No | | Yes | FL resident | 06/11/20 |
| 10,413 | Broward | 9 | Female | No | | Yes | FL resident | 06/11/20 |
| 10,414 | Broward | 27 | Male | Unknown | | Yes | FL resident | 06/11/20 |
| 10,415 | Broward | 52 | Female | No | | Yes | FL resident | 06/11/20 |
| 10,416 | Broward | 63 | Male | No | | No | FL resident | 06/11/20 |
| 10,417 | Broward | 18 | Female | No | | Yes | FL resident | 06/11/20 |
| 10,418 | Broward | 44 | Male | No | | Yes | FL resident | 06/11/20 |
| 10,419 | Broward | 5 | Female | Unknown | | Yes | FL resident | 06/11/20 |
| 10,420 | Broward | 16 | Male | No | | Unknown | FL resident | 06/11/20 |
| 10,421 | Broward | 44 | Male | No | | Yes | FL resident | 06/11/20 |
| 10,422 | Broward | 27 | Male | No | | Yes | FL resident | 06/11/20 |
| 10,423 | Broward | 21 | Female | Unknown | | Yes | FL resident | 06/11/20 |
| 10,424 | Broward | 34 | Male | No | | Yes | FL resident | 06/11/20 |
| 10,425 | Broward | 8 | Male | No | | Yes | FL resident | 06/11/20 |
| 10,426 | Broward | 7 | Male | No | | Yes | FL resident | 06/11/20 |
| 10,427 | Broward | 4 | Male | No | | Yes | FL resident | 06/11/20 |
| 10,428 | Broward | 2 | Female | No | | Yes | FL resident | 06/11/20 |
| 10,429 | Broward | 47 | Female | No | | Yes | FL resident | 06/11/20 |
| 10,430 | Broward | 5 | Female | No | | Yes | FL resident | 06/11/20 |
| 10,431 | Broward | 47 | Female | No | | Yes | FL resident | 06/11/20 |
| 10,432 | Broward | 71 | Female | No | | No | FL resident | 06/11/20 |
| 10,433 | Broward | 18 | Female | No | | Yes | FL resident | 06/11/20 |
| 10,434 | Broward | 32 | Female | No | | Yes | FL resident | 06/11/20 |
| 10,435 | Broward | 4 | Female | No | | Yes | FL resident | 06/11/20 |
| 10,436 | Broward | 34 | Male | No | | Yes | FL resident | 06/11/20 |
| 10,437 | Broward | 43 | Female | No | | Yes | FL resident | 06/11/20 |
| 10,438 | Broward | 26 | Female | No | | No | FL resident | 06/11/20 |
| 10,439 | Broward | 55 | Female | No | | Yes | FL resident | 06/11/20 |
| 10,440 | Broward | 49 | Female | No | | Yes | FL resident | 06/11/20 |
| 10,441 | Broward | 33 | Female | No | | Yes | FL resident | 06/11/20 |
| 10,442 | Broward | 52 | Male | Unknown | | Unknown | FL resident | 06/11/20 |
| 10,443 | Broward | 39 | Female | No | | No | FL resident | 06/11/20 |
| 10,444 | Broward | 47 | Male | No | | Yes | FL resident | 06/11/20 |
| 10,445 | Broward | 25 | Female | Unknown | | No | FL resident | 06/11/20 |
| 10,446 | Broward | 52 | Female | No | | Yes | FL resident | 06/11/20 |
| 10,447 | Broward | 61 | Female | No | | Yes | FL resident | 06/11/20 |
| 10,448 | Broward | 34 | Male | No | | No | FL resident | 06/11/20 |
| 10,449 | Broward | 42 | Male | No | | Unknown | FL resident | 06/11/20 |
| 10,450 | Broward | 31 | Female | No | | No | FL resident | 06/11/20 |
| 10,451 | Broward | 60 | Female | No | | No | FL resident | 06/11/20 |
| 10,452 | Broward | 59 | Male | No | | Yes | FL resident | 06/11/20 |

Coronavirus: line list of cases

Data through Jun 23, 2020 verified as of Jun 24, 2020 at 09:25 AM

Data in this report are provisional and subject to change.

| Case | County | Age | Gender | Travel related | Travel detail | Contact with a confirmed case | Jurisdiction | Date case counted |
|--------|---------|-----|--------|----------------|---------------|-------------------------------|--------------|-------------------|
| 10,453 | Broward | 41 | Female | No | | Unknown | FL resident | 06/11/20 |
| 10,454 | Broward | 43 | Female | No | | Unknown | FL resident | 06/11/20 |
| 10,455 | Broward | 55 | Female | No | | Unknown | FL resident | 06/11/20 |
| 10,456 | Broward | 5 | Male | No | | Yes | FL resident | 06/11/20 |
| 10,457 | Broward | 13 | Female | No | | Yes | FL resident | 06/11/20 |
| 10,458 | Broward | 35 | Female | No | | Yes | FL resident | 06/11/20 |
| 10,459 | Broward | 7 | Male | No | | Yes | FL resident | 06/11/20 |
| 10,460 | Broward | 46 | Male | No | | No | FL resident | 06/11/20 |
| 10,461 | Broward | 22 | Male | No | | No | FL resident | 06/11/20 |
| 10,462 | Broward | 27 | Male | No | | Yes | FL resident | 06/11/20 |
| 10,463 | Broward | 74 | Female | No | | Yes | FL resident | 06/11/20 |
| 10,464 | Broward | 24 | Male | Unknown | | Unknown | FL resident | 06/11/20 |
| 10,465 | Broward | 66 | Female | No | | Unknown | FL resident | 06/11/20 |
| 10,466 | Broward | 18 | Female | No | | Yes | FL resident | 06/11/20 |
| 10,467 | Broward | 59 | Female | No | | Yes | FL resident | 06/11/20 |
| 10,468 | Broward | 83 | Male | No | | Yes | FL resident | 06/11/20 |
| 10,469 | Broward | 35 | Male | No | | Yes | FL resident | 06/11/20 |
| 10,470 | Broward | 21 | Male | No | | Yes | FL resident | 06/11/20 |
| 10,471 | Broward | 48 | Male | No | | Yes | FL resident | 06/11/20 |
| 10,472 | Broward | 27 | Female | No | | Yes | FL resident | 06/11/20 |
| 10,473 | Broward | 30 | Male | No | | Yes | FL resident | 06/11/20 |
| 10,474 | Broward | 37 | Male | Unknown | | No | FL resident | 06/11/20 |
| 10,475 | Broward | 19 | Male | No | | Yes | FL resident | 06/11/20 |
| 10,476 | Broward | 46 | Male | No | | Yes | FL resident | 06/11/20 |
| 10,477 | Broward | 22 | Male | No | | No | FL resident | 06/11/20 |
| 10,478 | Broward | 65 | Female | No | | Yes | FL resident | 06/11/20 |
| 10,479 | Broward | 41 | Male | No | | Yes | FL resident | 06/11/20 |
| 10,480 | Broward | 39 | Female | No | | Unknown | FL resident | 06/11/20 |
| 10,481 | Broward | 26 | Male | No | | No | FL resident | 06/11/20 |
| 10,482 | Broward | 32 | Male | No | | Yes | FL resident | 06/11/20 |
| 10,483 | Broward | 69 | Female | No | | No | FL resident | 06/11/20 |
| 10,484 | Broward | 21 | Female | No | | No | FL resident | 06/11/20 |
| 10,485 | Broward | 60 | Female | No | | Yes | FL resident | 06/11/20 |
| 10,486 | Broward | 42 | Male | No | | Yes | FL resident | 06/11/20 |
| 10,487 | Broward | 79 | Female | No | | Unknown | FL resident | 06/11/20 |
| 10,488 | Broward | 30 | Female | No | | Yes | FL resident | 06/11/20 |
| 10,489 | Broward | 41 | Male | No | | No | FL resident | 06/11/20 |
| 10,490 | Broward | 38 | Female | No | | Unknown | FL resident | 06/11/20 |
| 10,491 | Broward | 33 | Male | No | | No | FL resident | 06/11/20 |
| 10,492 | Broward | 6 | Female | No | | Yes | FL resident | 06/11/20 |
| 10,493 | Broward | 25 | Female | No | | No | FL resident | 06/11/20 |
| 10,494 | Broward | 54 | Male | Unknown | | Yes | FL resident | 06/11/20 |
| 10,495 | Broward | 37 | Male | No | | Unknown | FL resident | 06/11/20 |
| 10,496 | Broward | 58 | Female | No | | Yes | FL resident | 06/11/20 |
| 10,497 | Broward | 36 | Female | Unknown | | Yes | FL resident | 06/11/20 |
| 10,498 | Broward | 59 | Male | Unknown | | Yes | FL resident | 06/11/20 |
| 10,499 | Broward | 19 | Male | No | | Yes | FL resident | 06/11/20 |
| 10,500 | Broward | 45 | Female | Unknown | | Yes | FL resident | 06/11/20 |
| 10,501 | Broward | 77 | Female | Unknown | | Yes | FL resident | 06/11/20 |
| 10,502 | Broward | 41 | Female | No | | Yes | FL resident | 06/11/20 |
| 10,503 | Broward | 32 | Male | No | | Unknown | FL resident | 06/11/20 |
| 10,504 | Broward | 22 | Male | Unknown | | Yes | FL resident | 06/11/20 |
| 10,505 | Broward | 23 | Male | Unknown | | Yes | FL resident | 06/11/20 |
| 10,506 | Broward | 53 | Male | No | | No | FL resident | 06/11/20 |
| 10,507 | Broward | 43 | Male | No | | Unknown | FL resident | 06/11/20 |
| 10,508 | Broward | 25 | Female | No | | Yes | FL resident | 06/11/20 |
| 10,509 | Broward | 21 | Male | No | | No | FL resident | 06/11/20 |
| 10,510 | Broward | 59 | Male | No | | Yes | FL resident | 06/11/20 |
| 10,511 | Broward | 37 | Male | No | | Yes | FL resident | 06/11/20 |
| 10,512 | Broward | 48 | Male | No | | Yes | FL resident | 06/11/20 |
| 10,513 | Broward | 34 | Male | No | | Unknown | FL resident | 06/11/20 |
| 10,514 | Broward | 56 | Female | No | | Yes | FL resident | 06/11/20 |

Coronavirus: line list of cases

Data through Jun 23, 2020 verified as of Jun 24, 2020 at 09:25 AM

Data in this report are provisional and subject to change.

| Case | County | Age | Gender | Travel related | Travel detail | Contact with a confirmed case | Jurisdiction | Date case counted |
|--------|---------|-----|--------|----------------|---------------|-------------------------------|--------------|-------------------|
| 10,515 | Broward | 32 | Male | No | | No | FL resident | 06/11/20 |
| 10,516 | Broward | 55 | Female | No | | Yes | FL resident | 06/11/20 |
| 10,517 | Broward | 59 | Female | No | | No | FL resident | 06/11/20 |
| 10,518 | Broward | 88 | Male | No | | Unknown | FL resident | 06/11/20 |
| 10,519 | Broward | 43 | Female | No | | No | FL resident | 06/12/20 |
| 10,520 | Broward | 56 | Female | No | | No | FL resident | 06/12/20 |
| 10,521 | Broward | 50 | Female | No | | Yes | FL resident | 06/12/20 |
| 10,522 | Broward | 61 | Male | No | | Unknown | FL resident | 06/12/20 |
| 10,523 | Broward | 76 | Male | Unknown | | Yes | FL resident | 06/12/20 |
| 10,524 | Broward | 50 | Female | No | | Yes | FL resident | 06/12/20 |
| 10,525 | Broward | 52 | Female | No | | No | FL resident | 06/12/20 |
| 10,526 | Broward | 55 | Male | No | | Yes | FL resident | 06/12/20 |
| 10,527 | Broward | 69 | Male | No | | Yes | FL resident | 06/12/20 |
| 10,528 | Broward | 58 | Male | No | | No | FL resident | 06/12/20 |
| 10,529 | Broward | 45 | Male | No | | Yes | FL resident | 06/12/20 |
| 10,530 | Broward | 47 | Male | No | | Yes | FL resident | 06/12/20 |
| 10,531 | Broward | 22 | Female | No | | No | FL resident | 06/12/20 |
| 10,532 | Broward | 20 | Female | No | | Yes | FL resident | 06/12/20 |
| 10,533 | Broward | 30 | Female | No | | Unknown | FL resident | 06/12/20 |
| 10,534 | Broward | 55 | Male | No | | Yes | FL resident | 06/12/20 |
| 10,535 | Broward | 51 | Male | No | | No | FL resident | 06/12/20 |
| 10,536 | Broward | 30 | Female | No | | Yes | FL resident | 06/12/20 |
| 10,537 | Broward | 31 | Male | No | | Yes | FL resident | 06/12/20 |
| 10,538 | Broward | 23 | Female | No | | No | FL resident | 06/12/20 |
| 10,539 | Broward | 20 | Male | Unknown | | Unknown | FL resident | 06/12/20 |
| 10,540 | Broward | 24 | Female | No | | No | FL resident | 06/12/20 |
| 10,541 | Broward | 62 | Male | No | | Yes | FL resident | 06/12/20 |
| 10,542 | Broward | 20 | Male | No | | Yes | FL resident | 06/12/20 |
| 10,543 | Broward | 46 | Female | No | | Yes | FL resident | 06/12/20 |
| 10,544 | Broward | 44 | Male | No | | Yes | FL resident | 06/12/20 |
| 10,545 | Broward | 49 | Female | No | | No | FL resident | 06/12/20 |
| 10,546 | Broward | 87 | Female | No | | Unknown | FL resident | 06/12/20 |
| 10,547 | Broward | 47 | Female | No | | Yes | FL resident | 06/12/20 |
| 10,548 | Broward | 65 | Female | Unknown | | Unknown | FL resident | 06/12/20 |
| 10,549 | Broward | 21 | Female | No | | Yes | FL resident | 06/12/20 |
| 10,550 | Broward | 79 | Female | No | | Unknown | FL resident | 06/12/20 |
| 10,551 | Broward | 48 | Male | No | | Yes | FL resident | 06/12/20 |
| 10,552 | Broward | 57 | Female | No | | Yes | FL resident | 06/12/20 |
| 10,553 | Broward | 56 | Female | No | | Yes | FL resident | 06/12/20 |
| 10,554 | Broward | 91 | Male | Unknown | | | FL resident | 06/12/20 |
| 10,555 | Broward | 46 | Male | No | | Yes | FL resident | 06/12/20 |
| 10,556 | Broward | 32 | Male | No | | No | FL resident | 06/12/20 |
| 10,557 | Broward | 56 | Female | No | | Unknown | FL resident | 06/12/20 |
| 10,558 | Broward | 19 | Male | No | | No | FL resident | 06/12/20 |
| 10,559 | Broward | 62 | Female | No | | Yes | FL resident | 06/12/20 |
| 10,560 | Broward | 22 | Male | No | | Yes | FL resident | 06/12/20 |
| 10,561 | Broward | 37 | Female | No | | Yes | FL resident | 06/12/20 |
| 10,562 | Broward | 43 | Female | No | | Yes | FL resident | 06/12/20 |
| 10,563 | Broward | 45 | Male | No | | Yes | FL resident | 06/12/20 |
| 10,564 | Broward | 42 | Male | No | | No | FL resident | 06/12/20 |
| 10,565 | Broward | 59 | Female | No | | Yes | FL resident | 06/12/20 |
| 10,566 | Broward | 42 | Male | No | | Yes | FL resident | 06/12/20 |
| 10,567 | Broward | 21 | Male | Unknown | | Yes | FL resident | 06/12/20 |
| 10,568 | Broward | 30 | Female | No | | Yes | FL resident | 06/12/20 |
| 10,569 | Broward | 41 | Female | No | | Yes | FL resident | 06/12/20 |
| 10,570 | Broward | 63 | Female | No | | Yes | FL resident | 06/12/20 |
| 10,571 | Broward | 28 | Female | No | | Unknown | FL resident | 06/12/20 |
| 10,572 | Broward | 83 | Male | No | | Unknown | FL resident | 06/12/20 |
| 10,573 | Broward | 66 | Male | No | | Yes | FL resident | 06/12/20 |
| 10,574 | Broward | 50 | Female | No | | No | FL resident | 06/12/20 |
| 10,575 | Broward | 53 | Male | No | | No | FL resident | 06/12/20 |
| 10,576 | Broward | 52 | Male | No | | Unknown | FL resident | 06/12/20 |

Coronavirus: line list of cases

Data through Jun 23, 2020 verified as of Jun 24, 2020 at 09:25 AM

Data in this report are provisional and subject to change.

| Case | County | Age | Gender | Travel related | Travel detail | Contact with a confirmed case | Jurisdiction | Date case counted |
|--------|---------|-----|--------|----------------|---------------|-------------------------------|--------------|-------------------|
| 10,577 | Broward | 24 | Male | No | | Yes | FL resident | 06/12/20 |
| 10,578 | Broward | 54 | Female | No | | Unknown | FL resident | 06/12/20 |
| 10,579 | Broward | 67 | Male | No | | Yes | FL resident | 06/12/20 |
| 10,580 | Broward | 66 | Male | No | | Yes | FL resident | 06/12/20 |
| 10,581 | Broward | 72 | Female | No | | No | FL resident | 06/12/20 |
| 10,582 | Broward | 2 | Male | No | | Yes | FL resident | 06/12/20 |
| 10,583 | Broward | 26 | Female | No | | Unknown | FL resident | 06/12/20 |
| 10,584 | Broward | 34 | Male | No | | Yes | FL resident | 06/12/20 |
| 10,585 | Broward | 52 | Female | No | | Yes | FL resident | 06/12/20 |
| 10,586 | Broward | 16 | Male | No | | Yes | FL resident | 06/12/20 |
| 10,587 | Broward | 25 | Male | No | | No | FL resident | 06/12/20 |
| 10,588 | Broward | 52 | Female | No | | Unknown | FL resident | 06/12/20 |
| 10,589 | Broward | 37 | Female | No | | Yes | FL resident | 06/12/20 |
| 10,590 | Broward | 22 | Female | No | | Yes | FL resident | 06/12/20 |
| 10,591 | Broward | 30 | Female | No | | Yes | FL resident | 06/12/20 |
| 10,592 | Broward | 55 | Male | No | | Unknown | FL resident | 06/12/20 |
| 10,593 | Broward | 46 | Female | No | | No | FL resident | 06/12/20 |
| 10,594 | Broward | 87 | Male | No | | Unknown | FL resident | 06/12/20 |
| 10,595 | Broward | 62 | Female | No | | Unknown | FL resident | 06/12/20 |
| 10,596 | Broward | 49 | Female | No | | Unknown | FL resident | 06/12/20 |
| 10,597 | Broward | 51 | Male | No | | Yes | FL resident | 06/12/20 |
| 10,598 | Broward | 39 | Female | No | | Yes | FL resident | 06/12/20 |
| 10,599 | Broward | 36 | Male | No | | Unknown | FL resident | 06/12/20 |
| 10,600 | Broward | 35 | Male | No | | Unknown | FL resident | 06/12/20 |
| 10,601 | Broward | 54 | Male | No | | Yes | FL resident | 06/12/20 |
| 10,602 | Broward | 24 | Male | No | | No | FL resident | 06/12/20 |
| 10,603 | Broward | 35 | Male | No | | Unknown | FL resident | 06/12/20 |
| 10,604 | Broward | 49 | Female | No | | Yes | FL resident | 06/12/20 |
| 10,605 | Broward | 55 | Male | No | | Unknown | FL resident | 06/12/20 |
| 10,606 | Broward | 26 | Male | No | | No | FL resident | 06/12/20 |
| 10,607 | Broward | 57 | Male | No | | Yes | FL resident | 06/12/20 |
| 10,608 | Broward | 37 | Male | No | | Unknown | FL resident | 06/12/20 |
| 10,609 | Broward | 57 | Male | No | | Unknown | FL resident | 06/12/20 |
| 10,610 | Broward | 15 | Female | No | | Yes | FL resident | 06/12/20 |
| 10,611 | Broward | 35 | Male | No | | Yes | FL resident | 06/12/20 |
| 10,612 | Broward | 36 | Male | Yes | FL; NJ | Yes | FL resident | 06/12/20 |
| 10,613 | Broward | 71 | Female | Unknown | | Unknown | FL resident | 06/12/20 |
| 10,614 | Broward | 24 | Male | No | | Yes | FL resident | 06/12/20 |
| 10,615 | Broward | 19 | Male | No | | Yes | FL resident | 06/12/20 |
| 10,616 | Broward | 30 | Male | No | | Yes | FL resident | 06/12/20 |
| 10,617 | Broward | 20 | Male | No | | Yes | FL resident | 06/12/20 |
| 10,618 | Broward | 37 | Male | No | | Yes | FL resident | 06/12/20 |
| 10,619 | Broward | 29 | Female | No | | No | FL resident | 06/12/20 |
| 10,620 | Broward | 46 | Male | No | | No | FL resident | 06/12/20 |
| 10,621 | Broward | 41 | Male | No | | Yes | FL resident | 06/12/20 |
| 10,622 | Broward | 28 | Female | No | | Unknown | FL resident | 06/12/20 |
| 10,623 | Broward | 46 | Female | No | | Yes | FL resident | 06/12/20 |
| 10,624 | Broward | 44 | Female | No | | Unknown | FL resident | 06/12/20 |
| 10,625 | Broward | 61 | Female | No | | No | FL resident | 06/12/20 |
| 10,626 | Broward | 48 | Male | No | | Unknown | FL resident | 06/12/20 |
| 10,627 | Broward | 21 | Male | Unknown | | No | FL resident | 06/12/20 |
| 10,628 | Broward | 13 | Male | No | | Yes | FL resident | 06/12/20 |
| 10,629 | Broward | 2 | Female | No | | Yes | FL resident | 06/12/20 |
| 10,630 | Broward | 37 | Male | No | | Yes | FL resident | 06/12/20 |
| 10,631 | Broward | 92 | Female | No | | Yes | FL resident | 06/12/20 |
| 10,632 | Broward | 34 | Female | No | | Yes | FL resident | 06/12/20 |
| 10,633 | Broward | 28 | Male | No | | Yes | FL resident | 06/12/20 |
| 10,634 | Broward | 29 | Male | No | | No | FL resident | 06/12/20 |
| 10,635 | Broward | 66 | Male | No | | No | FL resident | 06/12/20 |
| 10,636 | Broward | 29 | Female | No | | Yes | FL resident | 06/12/20 |
| 10,637 | Broward | 15 | Male | No | | Yes | FL resident | 06/12/20 |
| 10,638 | Broward | 19 | Female | No | | Yes | FL resident | 06/12/20 |

Coronavirus: line list of cases

Data through Jun 23, 2020 verified as of Jun 24, 2020 at 09:25 AM

Data in this report are provisional and subject to change.

| Case | County | Age | Gender | Travel related | Travel detail | Contact with a confirmed case | Jurisdiction | Date case counted |
|--------|---------|-----|--------|----------------|---------------|-------------------------------|--------------|-------------------|
| 10,639 | Broward | 11 | Male | Unknown | | Yes | FL resident | 06/12/20 |
| 10,640 | Broward | 35 | Male | No | | No | FL resident | 06/12/20 |
| 10,641 | Broward | 10 | Female | No | | Yes | FL resident | 06/12/20 |
| 10,642 | Broward | 39 | Female | No | | Yes | FL resident | 06/12/20 |
| 10,643 | Broward | 46 | Male | No | | Yes | FL resident | 06/12/20 |
| 10,644 | Broward | 55 | Female | No | | Yes | FL resident | 06/12/20 |
| 10,645 | Broward | 11 | Female | No | | Yes | FL resident | 06/12/20 |
| 10,646 | Broward | 35 | Female | No | | Yes | FL resident | 06/12/20 |
| 10,647 | Broward | 52 | Male | No | | Yes | FL resident | 06/12/20 |
| 10,648 | Broward | 24 | Female | No | | Yes | FL resident | 06/12/20 |
| 10,649 | Broward | 32 | Male | Unknown | | Yes | FL resident | 06/12/20 |
| 10,650 | Broward | 38 | Male | No | | Yes | FL resident | 06/12/20 |
| 10,651 | Broward | 29 | Male | No | | Yes | FL resident | 06/12/20 |
| 10,652 | Broward | 13 | Female | No | | Yes | FL resident | 06/12/20 |
| 10,653 | Broward | 20 | Male | No | | Yes | FL resident | 06/12/20 |
| 10,654 | Broward | 19 | Male | Unknown | | Yes | FL resident | 06/12/20 |
| 10,655 | Broward | 25 | Male | No | | Unknown | FL resident | 06/12/20 |
| 10,656 | Broward | 66 | Male | No | | Unknown | FL resident | 06/12/20 |
| 10,657 | Broward | 46 | Female | No | | Yes | FL resident | 06/12/20 |
| 10,658 | Broward | 19 | Female | No | | Yes | FL resident | 06/12/20 |
| 10,659 | Broward | 41 | Female | No | | Yes | FL resident | 06/12/20 |
| 10,660 | Broward | 56 | Male | No | | Yes | FL resident | 06/12/20 |
| 10,661 | Broward | 23 | Male | No | | Yes | FL resident | 06/12/20 |
| 10,662 | Broward | 47 | Male | No | | Yes | FL resident | 06/12/20 |
| 10,663 | Broward | 30 | Male | No | | Yes | FL resident | 06/12/20 |
| 10,664 | Broward | 29 | Female | No | | Yes | FL resident | 06/12/20 |
| 10,665 | Broward | 20 | Male | No | | Yes | FL resident | 06/12/20 |
| 10,666 | Broward | 25 | Female | No | | No | FL resident | 06/12/20 |
| 10,667 | Broward | 23 | Male | No | | Yes | FL resident | 06/12/20 |
| 10,668 | Broward | 45 | Female | No | | Yes | FL resident | 06/12/20 |
| 10,669 | Broward | 45 | Male | No | | No | FL resident | 06/12/20 |
| 10,670 | Broward | 37 | Male | No | | Yes | FL resident | 06/12/20 |
| 10,671 | Broward | 27 | Male | No | | Yes | FL resident | 06/12/20 |
| 10,672 | Broward | 36 | Female | No | | Yes | FL resident | 06/12/20 |
| 10,673 | Broward | 32 | Male | No | | Yes | FL resident | 06/12/20 |
| 10,674 | Broward | 70 | Male | No | | Yes | FL resident | 06/12/20 |
| 10,675 | Broward | 20 | Female | Unknown | | Yes | FL resident | 06/12/20 |
| 10,676 | Broward | 36 | Male | No | | Unknown | FL resident | 06/12/20 |
| 10,677 | Broward | 75 | Female | No | | Yes | FL resident | 06/12/20 |
| 10,678 | Broward | 36 | Male | No | | Yes | FL resident | 06/12/20 |
| 10,679 | Broward | 54 | Male | No | | Yes | FL resident | 06/12/20 |
| 10,680 | Broward | 21 | Male | No | | Yes | FL resident | 06/12/20 |
| 10,681 | Broward | 70 | Male | No | | Yes | FL resident | 06/12/20 |
| 10,682 | Broward | 22 | Female | No | | Unknown | FL resident | 06/12/20 |
| 10,683 | Broward | 36 | Female | No | | Unknown | FL resident | 06/12/20 |
| 10,684 | Broward | 38 | Female | No | | Unknown | FL resident | 06/12/20 |
| 10,685 | Broward | 23 | Male | No | | Yes | FL resident | 06/12/20 |
| 10,686 | Broward | 19 | Male | No | | Unknown | FL resident | 06/12/20 |
| 10,687 | Broward | 22 | Male | No | | Yes | FL resident | 06/12/20 |
| 10,688 | Broward | 22 | Female | No | | Yes | FL resident | 06/12/20 |
| 10,689 | Broward | 1 | Male | No | | Yes | FL resident | 06/12/20 |
| 10,690 | Broward | 28 | Female | No | | Yes | FL resident | 06/12/20 |
| 10,691 | Broward | 52 | Male | No | | Yes | FL resident | 06/12/20 |
| 10,692 | Broward | 82 | Male | No | | Unknown | FL resident | 06/12/20 |
| 10,693 | Broward | 39 | Female | Unknown | | Unknown | FL resident | 06/12/20 |
| 10,694 | Broward | 51 | Female | No | | Unknown | FL resident | 06/12/20 |
| 10,695 | Broward | 61 | Male | No | | Unknown | FL resident | 06/12/20 |
| 10,696 | Broward | 0 | Male | No | | Yes | FL resident | 06/12/20 |
| 10,697 | Broward | 17 | Female | No | | Unknown | FL resident | 06/12/20 |
| 10,698 | Broward | 18 | Female | No | | Unknown | FL resident | 06/12/20 |
| 10,699 | Broward | 33 | Female | No | | No | FL resident | 06/12/20 |
| 10,700 | Broward | 36 | Male | Unknown | | Unknown | FL resident | 06/12/20 |

Coronavirus: line list of cases

Data through Jun 23, 2020 verified as of Jun 24, 2020 at 09:25 AM

Data in this report are provisional and subject to change.

| Case | County | Age | Gender | Travel related | Travel detail | Contact with a confirmed case | Jurisdiction | Date case counted |
|--------|---------|-----|--------|----------------|---------------|-------------------------------|--------------|-------------------|
| 10,701 | Broward | 33 | Female | No | | Yes | FL resident | 06/12/20 |
| 10,702 | Broward | 64 | Female | Unknown | | Unknown | FL resident | 06/12/20 |
| 10,703 | Broward | 28 | Female | No | | No | FL resident | 06/12/20 |
| 10,704 | Broward | 25 | Male | No | | Yes | FL resident | 06/12/20 |
| 10,705 | Broward | 64 | Female | No | | Yes | FL resident | 06/12/20 |
| 10,706 | Broward | 42 | Female | No | | Yes | FL resident | 06/12/20 |
| 10,707 | Broward | 42 | Female | Unknown | | Yes | FL resident | 06/12/20 |
| 10,708 | Broward | 29 | Female | No | | Unknown | FL resident | 06/12/20 |
| 10,709 | Broward | 64 | Female | Unknown | | Unknown | FL resident | 06/12/20 |
| 10,710 | Broward | 35 | Male | No | | No | FL resident | 06/12/20 |
| 10,711 | Broward | 37 | Male | Unknown | | Unknown | FL resident | 06/12/20 |
| 10,712 | Broward | 61 | Male | No | | Yes | FL resident | 06/12/20 |
| 10,713 | Broward | 32 | Male | No | | Yes | FL resident | 06/12/20 |
| 10,714 | Broward | 61 | Male | No | | Yes | FL resident | 06/12/20 |
| 10,715 | Broward | 46 | Male | No | | Yes | FL resident | 06/12/20 |
| 10,716 | Broward | 42 | Male | No | | Unknown | FL resident | 06/12/20 |
| 10,717 | Broward | 39 | Female | Unknown | | Unknown | FL resident | 06/12/20 |
| 10,718 | Broward | 55 | Female | Unknown | | Unknown | FL resident | 06/12/20 |
| 10,719 | Broward | 57 | Male | No | | Yes | FL resident | 06/12/20 |
| 10,720 | Broward | 60 | Female | No | | Yes | FL resident | 06/12/20 |
| 10,721 | Broward | 28 | Female | Unknown | | No | FL resident | 06/12/20 |
| 10,722 | Broward | 57 | Male | No | | Unknown | FL resident | 06/12/20 |
| 10,723 | Broward | 34 | Female | No | | Yes | FL resident | 06/12/20 |
| 10,724 | Broward | 20 | Male | No | | Yes | FL resident | 06/12/20 |
| 10,725 | Broward | 31 | Male | No | | Yes | FL resident | 06/12/20 |
| 10,726 | Broward | 54 | Female | No | | No | FL resident | 06/12/20 |
| 10,727 | Broward | 63 | Male | No | | Yes | FL resident | 06/12/20 |
| 10,728 | Broward | 26 | Female | No | | No | FL resident | 06/12/20 |
| 10,729 | Broward | 36 | Female | No | | Yes | FL resident | 06/12/20 |
| 10,730 | Broward | 58 | Male | No | | Yes | FL resident | 06/12/20 |
| 10,731 | Broward | 40 | Female | Unknown | | Yes | FL resident | 06/12/20 |
| 10,732 | Broward | 45 | Male | No | | Yes | FL resident | 06/12/20 |
| 10,733 | Broward | 19 | Male | No | | Unknown | FL resident | 06/12/20 |
| 10,734 | Broward | 48 | Female | No | | Unknown | FL resident | 06/12/20 |
| 10,735 | Broward | 22 | Male | No | | Yes | FL resident | 06/12/20 |
| 10,736 | Broward | 77 | Male | No | | Unknown | FL resident | 06/12/20 |
| 10,737 | Broward | 78 | Male | No | | Yes | FL resident | 06/12/20 |
| 10,738 | Broward | 53 | Male | Unknown | | Unknown | FL resident | 06/13/20 |
| 10,739 | Broward | 47 | Male | Unknown | | Unknown | FL resident | 06/13/20 |
| 10,740 | Broward | 62 | Male | No | | Yes | FL resident | 06/13/20 |
| 10,741 | Broward | 51 | Female | No | | Yes | FL resident | 06/13/20 |
| 10,742 | Broward | 22 | Male | No | | No | FL resident | 06/13/20 |
| 10,743 | Broward | 58 | Male | No | | Yes | FL resident | 06/13/20 |
| 10,744 | Broward | 34 | Male | No | | Yes | FL resident | 06/13/20 |
| 10,745 | Broward | 16 | Female | No | | Yes | FL resident | 06/13/20 |
| 10,746 | Broward | 33 | Male | No | | Unknown | FL resident | 06/13/20 |
| 10,747 | Broward | 76 | Male | Unknown | | Yes | FL resident | 06/13/20 |
| 10,748 | Broward | 83 | Female | No | | Yes | FL resident | 06/13/20 |
| 10,749 | Broward | 40 | Male | No | | Yes | FL resident | 06/13/20 |
| 10,750 | Broward | 34 | Male | Unknown | | Unknown | FL resident | 06/13/20 |
| 10,751 | Broward | 18 | Female | No | | Unknown | FL resident | 06/13/20 |
| 10,752 | Broward | 19 | Female | Unknown | | Unknown | FL resident | 06/13/20 |
| 10,753 | Broward | 37 | Female | No | | Unknown | FL resident | 06/13/20 |
| 10,754 | Broward | 67 | Female | No | | Unknown | FL resident | 06/13/20 |
| 10,755 | Broward | 8 | Male | No | | Unknown | FL resident | 06/13/20 |
| 10,756 | Broward | 17 | Male | No | | Yes | FL resident | 06/13/20 |
| 10,757 | Broward | 24 | Male | No | | Unknown | FL resident | 06/13/20 |
| 10,758 | Broward | 43 | Female | No | | No | FL resident | 06/13/20 |
| 10,759 | Broward | 33 | Male | Unknown | | Unknown | FL resident | 06/13/20 |
| 10,760 | Broward | 55 | Female | No | | Yes | FL resident | 06/13/20 |
| 10,761 | Broward | 39 | Male | No | | Yes | FL resident | 06/13/20 |
| 10,762 | Broward | 37 | Female | No | | Yes | FL resident | 06/13/20 |

Coronavirus: line list of cases

Data through Jun 23, 2020 verified as of Jun 24, 2020 at 09:25 AM

Data in this report are provisional and subject to change.

| Case | County | Age | Gender | Travel related | Travel detail | Contact with a confirmed case | Jurisdiction | Date case counted |
|--------|---------|-----|--------|----------------|---------------|-------------------------------|--------------|-------------------|
| 10,763 | Broward | 57 | Female | No | | Yes | FL resident | 06/13/20 |
| 10,764 | Broward | 37 | Female | No | | Yes | FL resident | 06/13/20 |
| 10,765 | Broward | 76 | Female | No | | Yes | FL resident | 06/13/20 |
| 10,766 | Broward | 55 | Male | No | | Yes | FL resident | 06/13/20 |
| 10,767 | Broward | 34 | Female | No | | No | FL resident | 06/13/20 |
| 10,768 | Broward | 22 | Female | No | | Yes | FL resident | 06/13/20 |
| 10,769 | Broward | 28 | Female | No | | Yes | FL resident | 06/13/20 |
| 10,770 | Broward | 37 | Male | No | | Unknown | FL resident | 06/13/20 |
| 10,771 | Broward | 59 | Male | No | | No | FL resident | 06/13/20 |
| 10,772 | Broward | 67 | Female | Unknown | | Unknown | FL resident | 06/13/20 |
| 10,773 | Broward | 43 | Male | Yes | IL | No | FL resident | 06/13/20 |
| 10,774 | Broward | 66 | Female | No | | Unknown | FL resident | 06/13/20 |
| 10,775 | Broward | 28 | Female | No | | Unknown | FL resident | 06/13/20 |
| 10,776 | Broward | 20 | Female | No | | Yes | FL resident | 06/13/20 |
| 10,777 | Broward | 13 | Female | Unknown | | No | FL resident | 06/13/20 |
| 10,778 | Broward | 84 | Female | Unknown | | Yes | FL resident | 06/13/20 |
| 10,779 | Broward | 36 | Male | Unknown | | Unknown | FL resident | 06/13/20 |
| 10,780 | Broward | 18 | Male | No | | Yes | FL resident | 06/13/20 |
| 10,781 | Broward | 55 | Female | No | | Yes | FL resident | 06/13/20 |
| 10,782 | Broward | 36 | Female | No | | Yes | FL resident | 06/13/20 |
| 10,783 | Broward | 21 | Female | No | | Yes | FL resident | 06/13/20 |
| 10,784 | Broward | 38 | Female | Unknown | | Unknown | FL resident | 06/13/20 |
| 10,785 | Broward | 46 | Male | No | | Yes | FL resident | 06/13/20 |
| 10,786 | Broward | 49 | Male | Unknown | | Unknown | FL resident | 06/13/20 |
| 10,787 | Broward | 25 | Male | No | | No | FL resident | 06/13/20 |
| 10,788 | Broward | 24 | Female | No | | Yes | FL resident | 06/13/20 |
| 10,789 | Broward | 70 | Male | No | | Unknown | FL resident | 06/13/20 |
| 10,790 | Broward | 18 | Male | No | | Yes | FL resident | 06/13/20 |
| 10,791 | Broward | 0 | Female | No | | Yes | FL resident | 06/13/20 |
| 10,792 | Broward | 1 | Female | No | | Yes | FL resident | 06/13/20 |
| 10,793 | Broward | 3 | Female | No | | Yes | FL resident | 06/13/20 |
| 10,794 | Broward | 54 | Male | No | | Yes | FL resident | 06/13/20 |
| 10,795 | Broward | 77 | Female | No | | Yes | FL resident | 06/13/20 |
| 10,796 | Broward | 40 | Female | No | | Unknown | FL resident | 06/13/20 |
| 10,797 | Broward | 5 | Female | No | | Yes | FL resident | 06/13/20 |
| 10,798 | Broward | 34 | Male | No | | Unknown | FL resident | 06/13/20 |
| 10,799 | Broward | 27 | Male | No | | Unknown | FL resident | 06/13/20 |
| 10,800 | Broward | 31 | Male | No | | Yes | FL resident | 06/13/20 |
| 10,801 | Broward | 52 | Male | No | | Yes | FL resident | 06/13/20 |
| 10,802 | Broward | 38 | Male | No | | Unknown | FL resident | 06/13/20 |
| 10,803 | Broward | 24 | Male | No | | Yes | FL resident | 06/13/20 |
| 10,804 | Broward | 15 | Female | Unknown | | Unknown | FL resident | 06/13/20 |
| 10,805 | Broward | 23 | Male | Unknown | | Unknown | FL resident | 06/13/20 |
| 10,806 | Broward | 29 | Male | Unknown | | Yes | FL resident | 06/13/20 |
| 10,807 | Broward | 54 | Female | Unknown | | No | FL resident | 06/13/20 |
| 10,808 | Broward | 39 | Female | No | | No | FL resident | 06/13/20 |
| 10,809 | Broward | 27 | Male | No | | No | FL resident | 06/13/20 |
| 10,810 | Broward | 47 | Male | No | | Yes | FL resident | 06/13/20 |
| 10,811 | Broward | 51 | Female | No | | Yes | FL resident | 06/13/20 |
| 10,812 | Broward | 56 | Male | No | | No | FL resident | 06/13/20 |
| 10,813 | Broward | 56 | Male | No | | No | FL resident | 06/13/20 |
| 10,814 | Broward | 65 | Male | No | | Unknown | FL resident | 06/13/20 |
| 10,815 | Broward | 19 | Male | No | | Unknown | FL resident | 06/13/20 |
| 10,816 | Broward | 42 | Male | No | | No | FL resident | 06/13/20 |
| 10,817 | Broward | 38 | Male | No | | No | FL resident | 06/13/20 |
| 10,818 | Broward | 27 | Female | No | | Unknown | FL resident | 06/13/20 |
| 10,819 | Broward | 28 | Female | No | | No | FL resident | 06/13/20 |
| 10,820 | Broward | 44 | Female | No | | Unknown | FL resident | 06/13/20 |
| 10,821 | Broward | 30 | Male | No | | Yes | FL resident | 06/13/20 |
| 10,822 | Broward | 40 | Female | No | | Yes | FL resident | 06/13/20 |
| 10,823 | Broward | 47 | Male | No | | Yes | FL resident | 06/13/20 |
| 10,824 | Broward | 39 | Male | No | | Unknown | FL resident | 06/13/20 |

Coronavirus: line list of cases

Data through Jun 23, 2020 verified as of Jun 24, 2020 at 09:25 AM

Data in this report are provisional and subject to change.

| Case | County | Age | Gender | Travel related | Travel detail | Contact with a confirmed case | Jurisdiction | Date case counted |
|--------|---------|-----|--------|----------------|---------------|-------------------------------|--------------|-------------------|
| 10,825 | Broward | 70 | Male | No | | Yes | FL resident | 06/13/20 |
| 10,826 | Broward | 31 | Male | No | | Yes | FL resident | 06/13/20 |
| 10,827 | Broward | 39 | Female | No | | Yes | FL resident | 06/13/20 |
| 10,828 | Broward | 32 | Female | Unknown | | Unknown | FL resident | 06/13/20 |
| 10,829 | Broward | 60 | Female | No | | Yes | FL resident | 06/13/20 |
| 10,830 | Broward | 52 | Male | Unknown | | Yes | FL resident | 06/13/20 |
| 10,831 | Broward | 48 | Female | Unknown | | Unknown | FL resident | 06/13/20 |
| 10,832 | Broward | 30 | Female | No | | Yes | FL resident | 06/13/20 |
| 10,833 | Broward | 35 | Male | No | | No | FL resident | 06/13/20 |
| 10,834 | Broward | 84 | Male | No | | Yes | FL resident | 06/13/20 |
| 10,835 | Broward | 69 | Female | No | | Yes | FL resident | 06/13/20 |
| 10,836 | Broward | 40 | Male | No | | Yes | FL resident | 06/13/20 |
| 10,837 | Broward | 55 | Male | No | | Yes | FL resident | 06/13/20 |
| 10,838 | Broward | 80 | Male | No | | Yes | FL resident | 06/13/20 |
| 10,839 | Broward | 35 | Male | No | | Yes | FL resident | 06/13/20 |
| 10,840 | Broward | 24 | Female | Unknown | | Unknown | FL resident | 06/13/20 |
| 10,841 | Broward | 62 | Male | No | | Yes | FL resident | 06/13/20 |
| 10,842 | Broward | 27 | Male | Unknown | | Yes | FL resident | 06/13/20 |
| 10,843 | Broward | 15 | Male | Unknown | | Yes | FL resident | 06/13/20 |
| 10,844 | Broward | 45 | Male | No | | Yes | FL resident | 06/13/20 |
| 10,845 | Broward | 22 | Male | Unknown | | Yes | FL resident | 06/13/20 |
| 10,846 | Broward | 22 | Male | Unknown | | Unknown | FL resident | 06/14/20 |
| 10,847 | Broward | 20 | Female | No | | Yes | FL resident | 06/14/20 |
| 10,848 | Broward | 56 | Female | No | | Yes | FL resident | 06/14/20 |
| 10,849 | Broward | 60 | Male | No | | No | FL resident | 06/14/20 |
| 10,850 | Broward | 5 | Male | No | | Yes | FL resident | 06/14/20 |
| 10,851 | Broward | 31 | Male | No | | No | FL resident | 06/14/20 |
| 10,852 | Broward | 50 | Male | No | | Yes | FL resident | 06/14/20 |
| 10,853 | Broward | 78 | Female | Yes | FL; UT | Yes | FL resident | 06/14/20 |
| 10,854 | Broward | 49 | Female | No | | Yes | FL resident | 06/14/20 |
| 10,855 | Broward | 40 | Male | No | | Yes | FL resident | 06/14/20 |
| 10,856 | Broward | 12 | Male | No | | Yes | FL resident | 06/14/20 |
| 10,857 | Broward | 32 | Female | No | | Yes | FL resident | 06/14/20 |
| 10,858 | Broward | 40 | Female | No | | No | FL resident | 06/14/20 |
| 10,859 | Broward | 47 | Male | No | | Unknown | FL resident | 06/14/20 |
| 10,860 | Broward | 70 | Male | No | | Yes | FL resident | 06/14/20 |
| 10,861 | Broward | 33 | Male | No | | No | FL resident | 06/14/20 |
| 10,862 | Broward | 34 | Female | No | | Yes | FL resident | 06/14/20 |
| 10,863 | Broward | 30 | Male | No | | Unknown | FL resident | 06/14/20 |
| 10,864 | Broward | 68 | Male | No | | No | FL resident | 06/14/20 |
| 10,865 | Broward | 22 | Male | No | | Yes | FL resident | 06/14/20 |
| 10,866 | Broward | 63 | Female | No | | Yes | FL resident | 06/14/20 |
| 10,867 | Broward | 33 | Female | Yes | TX | Yes | FL resident | 06/14/20 |
| 10,868 | Broward | 66 | Female | No | | No | FL resident | 06/14/20 |
| 10,869 | Broward | 61 | Male | No | | Yes | FL resident | 06/14/20 |
| 10,870 | Broward | 44 | Male | Unknown | | Unknown | FL resident | 06/14/20 |
| 10,871 | Broward | 55 | Female | No | | Yes | FL resident | 06/14/20 |
| 10,872 | Broward | 28 | Female | No | | No | FL resident | 06/14/20 |
| 10,873 | Broward | 62 | Female | No | | Yes | FL resident | 06/14/20 |
| 10,874 | Broward | 22 | Male | No | | No | FL resident | 06/14/20 |
| 10,875 | Broward | 27 | Female | No | | Yes | FL resident | 06/14/20 |
| 10,876 | Broward | 29 | Male | No | | Unknown | FL resident | 06/14/20 |
| 10,877 | Broward | 24 | Female | No | | Yes | FL resident | 06/14/20 |
| 10,878 | Broward | 58 | Female | No | | Yes | FL resident | 06/14/20 |
| 10,879 | Broward | 32 | Female | No | | Yes | FL resident | 06/14/20 |
| 10,880 | Broward | 54 | Female | No | | Yes | FL resident | 06/14/20 |
| 10,881 | Broward | 48 | Male | No | | Yes | FL resident | 06/14/20 |
| 10,882 | Broward | 57 | Male | No | | Unknown | FL resident | 06/14/20 |
| 10,883 | Broward | 34 | Female | No | | Yes | FL resident | 06/14/20 |
| 10,884 | Broward | 19 | Female | No | | Unknown | FL resident | 06/14/20 |
| 10,885 | Broward | 27 | Female | No | | No | FL resident | 06/14/20 |
| 10,886 | Broward | 24 | Female | No | | Yes | FL resident | 06/14/20 |

Coronavirus: line list of cases

Data through Jun 23, 2020 verified as of Jun 24, 2020 at 09:25 AM

Data in this report are provisional and subject to change.

| Case | County | Age | Gender | Travel related | Travel detail | Contact with a confirmed case | Jurisdiction | Date case counted |
|--------|---------|-----|--------|----------------|---------------|-------------------------------|--------------|-------------------|
| 10,887 | Broward | 26 | Male | Yes | FL; GA | Yes | FL resident | 06/14/20 |
| 10,888 | Broward | 79 | Female | No | | Yes | FL resident | 06/14/20 |
| 10,889 | Broward | 25 | Male | Unknown | | No | FL resident | 06/14/20 |
| 10,890 | Broward | 40 | Male | No | | Unknown | FL resident | 06/14/20 |
| 10,891 | Broward | 26 | Female | No | | Yes | FL resident | 06/14/20 |
| 10,892 | Broward | 44 | Female | No | | Yes | FL resident | 06/14/20 |
| 10,893 | Broward | 30 | Male | No | | Unknown | FL resident | 06/14/20 |
| 10,894 | Broward | 17 | Male | No | | No | FL resident | 06/14/20 |
| 10,895 | Broward | 41 | Male | No | | Yes | FL resident | 06/14/20 |
| 10,896 | Broward | 19 | Male | No | | Yes | FL resident | 06/14/20 |
| 10,897 | Broward | 55 | Male | No | | Yes | FL resident | 06/14/20 |
| 10,898 | Broward | 26 | Male | No | | Yes | FL resident | 06/14/20 |
| 10,899 | Broward | 24 | Male | No | | Yes | FL resident | 06/14/20 |
| 10,900 | Broward | 18 | Female | No | | Yes | FL resident | 06/14/20 |
| 10,901 | Broward | 44 | Female | No | | Yes | FL resident | 06/14/20 |
| 10,902 | Broward | 21 | Male | No | | Yes | FL resident | 06/14/20 |
| 10,903 | Broward | 35 | Male | Unknown | | Unknown | FL resident | 06/14/20 |
| 10,904 | Broward | 47 | Male | No | | Yes | FL resident | 06/14/20 |
| 10,905 | Broward | 25 | Male | No | | Yes | FL resident | 06/14/20 |
| 10,906 | Broward | 38 | Male | No | | | FL resident | 06/14/20 |
| 10,907 | Broward | 19 | Female | No | | Yes | FL resident | 06/14/20 |
| 10,908 | Broward | 57 | Male | Unknown | | Unknown | FL resident | 06/14/20 |
| 10,909 | Broward | 42 | Female | Unknown | | Unknown | FL resident | 06/14/20 |
| 10,910 | Broward | 36 | Male | No | | Yes | FL resident | 06/14/20 |
| 10,911 | Broward | 76 | Male | No | | No | FL resident | 06/14/20 |
| 10,912 | Broward | 33 | Male | Unknown | | Unknown | FL resident | 06/14/20 |
| 10,913 | Broward | 25 | Male | Unknown | | Unknown | FL resident | 06/14/20 |
| 10,914 | Broward | 30 | Female | Unknown | | Unknown | FL resident | 06/14/20 |
| 10,915 | Broward | 46 | Male | No | | Yes | FL resident | 06/14/20 |
| 10,916 | Broward | 25 | Male | No | | Unknown | FL resident | 06/14/20 |
| 10,917 | Broward | 43 | Female | No | | No | FL resident | 06/14/20 |
| 10,918 | Broward | 49 | Male | No | | No | FL resident | 06/14/20 |
| 10,919 | Broward | 41 | Male | No | | Yes | FL resident | 06/14/20 |
| 10,920 | Broward | 21 | Male | No | | Yes | FL resident | 06/14/20 |
| 10,921 | Broward | 47 | Female | No | | No | FL resident | 06/14/20 |
| 10,922 | Broward | 23 | Male | No | | Yes | FL resident | 06/14/20 |
| 10,923 | Broward | 23 | Female | No | | Yes | FL resident | 06/14/20 |
| 10,924 | Broward | 44 | Male | No | | Yes | FL resident | 06/14/20 |
| 10,925 | Broward | 66 | Male | Unknown | | Yes | FL resident | 06/14/20 |
| 10,926 | Broward | 26 | Female | No | | Unknown | FL resident | 06/14/20 |
| 10,927 | Broward | 43 | Female | No | | Yes | FL resident | 06/14/20 |
| 10,928 | Broward | 22 | Male | No | | Yes | FL resident | 06/14/20 |
| 10,929 | Broward | 62 | Female | No | | Yes | FL resident | 06/14/20 |
| 10,930 | Broward | 14 | Female | No | | Yes | FL resident | 06/14/20 |
| 10,931 | Broward | 76 | Male | No | | Unknown | FL resident | 06/14/20 |
| 10,932 | Broward | 46 | Male | No | | Yes | FL resident | 06/14/20 |
| 10,933 | Broward | 47 | Male | No | | No | FL resident | 06/14/20 |
| 10,934 | Broward | 29 | Male | No | | Yes | FL resident | 06/14/20 |
| 10,935 | Broward | 25 | Male | No | | No | FL resident | 06/14/20 |
| 10,936 | Broward | 53 | Male | No | | Unknown | FL resident | 06/14/20 |
| 10,937 | Broward | 50 | Male | No | | No | FL resident | 06/14/20 |
| 10,938 | Broward | 59 | Male | No | | Yes | FL resident | 06/14/20 |
| 10,939 | Broward | 35 | Male | No | | No | FL resident | 06/14/20 |
| 10,940 | Broward | 39 | Male | No | | Yes | FL resident | 06/14/20 |
| 10,941 | Broward | 41 | Male | No | | Yes | FL resident | 06/14/20 |
| 10,942 | Broward | 36 | Female | Unknown | | Yes | FL resident | 06/14/20 |
| 10,943 | Broward | 39 | Female | No | | Yes | FL resident | 06/14/20 |
| 10,944 | Broward | 34 | Male | No | | Unknown | FL resident | 06/14/20 |
| 10,945 | Broward | 53 | Female | No | | Yes | FL resident | 06/14/20 |
| 10,946 | Broward | 27 | Male | Unknown | | Unknown | FL resident | 06/14/20 |
| 10,947 | Broward | 47 | Female | No | | Yes | FL resident | 06/14/20 |
| 10,948 | Broward | 66 | Female | Unknown | | Unknown | FL resident | 06/14/20 |

Coronavirus: line list of cases

Data through Jun 23, 2020 verified as of Jun 24, 2020 at 09:25 AM

Data in this report are provisional and subject to change.

| Case | County | Age | Gender | Travel related | Travel detail | Contact with a confirmed case | Jurisdiction | Date case counted |
|--------|---------|-----|--------|----------------|---------------|-------------------------------|--------------|-------------------|
| 10,949 | Broward | 29 | Male | No | | Unknown | FL resident | 06/14/20 |
| 10,950 | Broward | 46 | Female | No | | Yes | FL resident | 06/14/20 |
| 10,951 | Broward | 22 | Male | Unknown | | Unknown | FL resident | 06/14/20 |
| 10,952 | Broward | 49 | Female | No | | Unknown | FL resident | 06/14/20 |
| 10,953 | Broward | 20 | Female | No | | Unknown | FL resident | 06/14/20 |
| 10,954 | Broward | 14 | Male | No | | Yes | FL resident | 06/14/20 |
| 10,955 | Broward | 32 | Male | Unknown | | Unknown | FL resident | 06/14/20 |
| 10,956 | Broward | 40 | Male | No | | Yes | FL resident | 06/14/20 |
| 10,957 | Broward | 19 | Female | Unknown | | Yes | FL resident | 06/14/20 |
| 10,958 | Broward | 51 | Male | No | | Yes | FL resident | 06/14/20 |
| 10,959 | Broward | 23 | Female | Unknown | | Unknown | FL resident | 06/14/20 |
| 10,960 | Broward | 50 | Male | Unknown | | Yes | FL resident | 06/14/20 |
| 10,961 | Broward | 48 | Male | No | | Unknown | FL resident | 06/14/20 |
| 10,962 | Broward | 30 | Male | Unknown | | Unknown | FL resident | 06/14/20 |
| 10,963 | Broward | 45 | Female | Unknown | | Unknown | FL resident | 06/14/20 |
| 10,964 | Broward | 53 | Female | No | | No | FL resident | 06/14/20 |
| 10,965 | Broward | 47 | Male | No | | Yes | FL resident | 06/14/20 |
| 10,966 | Broward | 52 | Male | Unknown | | Yes | FL resident | 06/14/20 |
| 10,967 | Broward | 35 | Male | No | | Yes | FL resident | 06/14/20 |
| 10,968 | Broward | 49 | Male | No | | No | FL resident | 06/14/20 |
| 10,969 | Broward | 74 | Female | No | | Yes | FL resident | 06/14/20 |
| 10,970 | Broward | 32 | Male | No | | Unknown | FL resident | 06/14/20 |
| 10,971 | Broward | 47 | Male | No | | Yes | FL resident | 06/14/20 |
| 10,972 | Broward | 54 | Female | No | | Yes | FL resident | 06/14/20 |
| 10,973 | Broward | 23 | Male | No | | Yes | FL resident | 06/14/20 |
| 10,974 | Broward | 39 | Male | No | | Yes | FL resident | 06/14/20 |
| 10,975 | Broward | 24 | Female | No | | Yes | FL resident | 06/14/20 |
| 10,976 | Broward | 24 | Male | No | | Unknown | FL resident | 06/15/20 |
| 10,977 | Broward | 44 | Male | No | | Yes | FL resident | 06/15/20 |
| 10,978 | Broward | 35 | Male | Unknown | | | FL resident | 06/15/20 |
| 10,979 | Broward | 55 | Male | No | | Yes | FL resident | 06/15/20 |
| 10,980 | Broward | 18 | Female | No | | Yes | FL resident | 06/15/20 |
| 10,981 | Broward | 19 | Female | No | | Yes | FL resident | 06/15/20 |
| 10,982 | Broward | 39 | Male | No | | Yes | FL resident | 06/15/20 |
| 10,983 | Broward | 60 | Male | No | | Yes | FL resident | 06/15/20 |
| 10,984 | Broward | 90 | Male | No | | Yes | FL resident | 06/15/20 |
| 10,985 | Broward | 18 | Male | No | | Yes | FL resident | 06/15/20 |
| 10,986 | Broward | 79 | Male | No | | No | FL resident | 06/15/20 |
| 10,987 | Broward | 40 | Male | No | | Yes | FL resident | 06/15/20 |
| 10,988 | Broward | 21 | Male | No | | Yes | FL resident | 06/15/20 |
| 10,989 | Broward | 19 | Male | No | | Yes | FL resident | 06/15/20 |
| 10,990 | Broward | 31 | Male | No | | Yes | FL resident | 06/15/20 |
| 10,991 | Broward | 71 | Male | No | | No | FL resident | 06/15/20 |
| 10,992 | Broward | 14 | Male | No | | Yes | FL resident | 06/15/20 |
| 10,993 | Broward | 20 | Female | No | | Yes | FL resident | 06/15/20 |
| 10,994 | Broward | 62 | Female | No | | Unknown | FL resident | 06/15/20 |
| 10,995 | Broward | 26 | Female | No | | Yes | FL resident | 06/15/20 |
| 10,996 | Broward | 21 | Male | No | | Yes | FL resident | 06/15/20 |
| 10,997 | Broward | 56 | Female | No | | Yes | FL resident | 06/15/20 |
| 10,998 | Broward | 51 | Male | No | | Yes | FL resident | 06/15/20 |
| 10,999 | Broward | 42 | Female | No | | Unknown | FL resident | 06/15/20 |
| 11,000 | Broward | 34 | Male | No | | Yes | FL resident | 06/15/20 |
| 11,001 | Broward | 49 | Male | No | | Unknown | FL resident | 06/15/20 |
| 11,002 | Broward | 49 | Female | No | | Yes | FL resident | 06/15/20 |
| 11,003 | Broward | 28 | Male | No | | Yes | FL resident | 06/15/20 |
| 11,004 | Broward | 35 | Female | No | | No | FL resident | 06/15/20 |
| 11,005 | Broward | 30 | Female | No | | Yes | FL resident | 06/15/20 |
| 11,006 | Broward | 65 | Male | No | | Unknown | FL resident | 06/15/20 |
| 11,007 | Broward | 26 | Male | No | | Unknown | FL resident | 06/15/20 |
| 11,008 | Broward | 58 | Female | No | | Yes | FL resident | 06/15/20 |
| 11,009 | Broward | 51 | Male | No | | Unknown | FL resident | 06/15/20 |
| 11,010 | Broward | 26 | Female | No | | Unknown | FL resident | 06/15/20 |

Coronavirus: line list of cases

Data through Jun 23, 2020 verified as of Jun 24, 2020 at 09:25 AM

Data in this report are provisional and subject to change.

| Case | County | Age | Gender | Travel related | Travel detail | Contact with a confirmed case | Jurisdiction | Date case counted |
|--------|---------|-----|--------|----------------|---------------|-------------------------------|--------------|-------------------|
| 11,011 | Broward | 20 | Female | No | | No | FL resident | 06/15/20 |
| 11,012 | Broward | 38 | Male | No | | No | FL resident | 06/15/20 |
| 11,013 | Broward | 62 | Male | No | | Yes | FL resident | 06/15/20 |
| 11,014 | Broward | 18 | Female | No | | No | FL resident | 06/15/20 |
| 11,015 | Broward | 43 | Male | No | | Unknown | FL resident | 06/15/20 |
| 11,016 | Broward | 39 | Female | No | | Unknown | FL resident | 06/15/20 |
| 11,017 | Broward | 55 | Female | No | | Yes | FL resident | 06/15/20 |
| 11,018 | Broward | 46 | Male | No | | Yes | FL resident | 06/15/20 |
| 11,019 | Broward | 49 | Female | Unknown | | | FL resident | 06/15/20 |
| 11,020 | Broward | 46 | Male | No | | Yes | FL resident | 06/15/20 |
| 11,021 | Broward | 39 | Female | No | | Unknown | FL resident | 06/15/20 |
| 11,022 | Broward | 39 | Female | No | | Yes | FL resident | 06/15/20 |
| 11,023 | Broward | 64 | Male | No | | Yes | FL resident | 06/15/20 |
| 11,024 | Broward | 44 | Male | No | | Yes | FL resident | 06/15/20 |
| 11,025 | Broward | 53 | Female | No | | No | FL resident | 06/15/20 |
| 11,026 | Broward | 58 | Female | No | | No | FL resident | 06/15/20 |
| 11,027 | Broward | 1 | Female | No | | Yes | FL resident | 06/15/20 |
| 11,028 | Broward | 16 | Female | No | | Yes | FL resident | 06/15/20 |
| 11,029 | Broward | 21 | Female | No | | No | FL resident | 06/15/20 |
| 11,030 | Broward | 20 | Female | No | | Yes | FL resident | 06/15/20 |
| 11,031 | Broward | 26 | Female | No | | Yes | FL resident | 06/15/20 |
| 11,032 | Broward | 49 | Female | No | | Yes | FL resident | 06/15/20 |
| 11,033 | Broward | 26 | Female | No | | Unknown | FL resident | 06/15/20 |
| 11,034 | Broward | 37 | Male | No | | Unknown | FL resident | 06/15/20 |
| 11,035 | Broward | 35 | Male | No | | Yes | FL resident | 06/15/20 |
| 11,036 | Broward | 31 | Male | Yes | BARBADOS; FL | Unknown | FL resident | 06/15/20 |
| 11,037 | Broward | 37 | Male | No | | Yes | FL resident | 06/15/20 |
| 11,038 | Broward | 47 | Male | No | | Yes | FL resident | 06/15/20 |
| 11,039 | Broward | 33 | Male | No | | Unknown | FL resident | 06/15/20 |
| 11,040 | Broward | 31 | Male | No | | Yes | FL resident | 06/15/20 |
| 11,041 | Broward | 58 | Female | No | | Yes | FL resident | 06/15/20 |
| 11,042 | Broward | 36 | Male | No | | Yes | FL resident | 06/15/20 |
| 11,043 | Broward | 27 | Male | No | | Yes | FL resident | 06/15/20 |
| 11,044 | Broward | 19 | Female | No | | Yes | FL resident | 06/15/20 |
| 11,045 | Broward | 25 | Female | No | | Unknown | FL resident | 06/15/20 |
| 11,046 | Broward | 59 | Female | No | | Yes | FL resident | 06/15/20 |
| 11,047 | Broward | 58 | Female | No | | No | FL resident | 06/15/20 |
| 11,048 | Broward | 63 | Male | No | | Yes | FL resident | 06/15/20 |
| 11,049 | Broward | 52 | Female | No | | Yes | FL resident | 06/15/20 |
| 11,050 | Broward | 35 | Female | Unknown | | Yes | FL resident | 06/15/20 |
| 11,051 | Broward | 23 | Male | No | | Yes | FL resident | 06/15/20 |
| 11,052 | Broward | 23 | Male | Unknown | | Unknown | FL resident | 06/15/20 |
| 11,053 | Broward | 26 | Female | Unknown | | Unknown | FL resident | 06/15/20 |
| 11,054 | Broward | 36 | Male | No | | Unknown | FL resident | 06/15/20 |
| 11,055 | Broward | 55 | Female | No | | Unknown | FL resident | 06/15/20 |
| 11,056 | Broward | 32 | Female | No | | No | FL resident | 06/15/20 |
| 11,057 | Broward | 17 | Female | No | | Yes | FL resident | 06/15/20 |
| 11,058 | Broward | 58 | Male | No | | Unknown | FL resident | 06/15/20 |
| 11,059 | Broward | 23 | Female | No | | No | FL resident | 06/15/20 |
| 11,060 | Broward | 36 | Male | No | | Yes | FL resident | 06/15/20 |
| 11,061 | Broward | 21 | Female | No | | Yes | FL resident | 06/15/20 |
| 11,062 | Broward | 66 | Male | No | | No | FL resident | 06/15/20 |
| 11,063 | Broward | 25 | Female | No | | No | FL resident | 06/15/20 |
| 11,064 | Broward | 52 | Male | No | | Yes | FL resident | 06/15/20 |
| 11,065 | Broward | 53 | Male | No | | Yes | FL resident | 06/15/20 |
| 11,066 | Broward | 7 | Female | No | | Yes | FL resident | 06/15/20 |
| 11,067 | Broward | 34 | Male | No | | No | FL resident | 06/15/20 |
| 11,068 | Broward | 33 | Male | No | | Yes | FL resident | 06/15/20 |
| 11,069 | Broward | 23 | Male | No | | Yes | FL resident | 06/15/20 |
| 11,070 | Broward | 61 | Male | No | | Unknown | FL resident | 06/15/20 |
| 11,071 | Broward | 24 | Female | No | | Yes | FL resident | 06/15/20 |
| 11,072 | Broward | 40 | Male | Unknown | | Yes | FL resident | 06/15/20 |

Coronavirus: line list of cases

Data through Jun 23, 2020 verified as of Jun 24, 2020 at 09:25 AM

Data in this report are provisional and subject to change.

| Case | County | Age | Gender | Travel related | Travel detail | Contact with a confirmed case | Jurisdiction | Date case counted |
|--------|---------|-----|--------|----------------|---------------|-------------------------------|--------------|-------------------|
| 11,073 | Broward | 42 | Male | No | | Yes | FL resident | 06/15/20 |
| 11,074 | Broward | 55 | Male | Unknown | | Unknown | FL resident | 06/15/20 |
| 11,075 | Broward | 41 | Male | No | | Yes | FL resident | 06/15/20 |
| 11,076 | Broward | 56 | Female | Unknown | | Yes | FL resident | 06/15/20 |
| 11,077 | Broward | 28 | Male | Unknown | | Yes | FL resident | 06/15/20 |
| 11,078 | Broward | 56 | Female | Unknown | | Yes | FL resident | 06/15/20 |
| 11,079 | Broward | 24 | Female | No | | No | FL resident | 06/15/20 |
| 11,080 | Broward | 31 | Female | No | | Yes | FL resident | 06/15/20 |
| 11,081 | Broward | 47 | Female | Unknown | | Yes | FL resident | 06/15/20 |
| 11,082 | Broward | 22 | Male | No | | Yes | FL resident | 06/15/20 |
| 11,083 | Broward | 24 | Male | No | | No | FL resident | 06/15/20 |
| 11,084 | Broward | 23 | Female | No | | Yes | FL resident | 06/15/20 |
| 11,085 | Broward | 24 | Female | No | | Yes | FL resident | 06/15/20 |
| 11,086 | Broward | 42 | Male | No | | Yes | FL resident | 06/15/20 |
| 11,087 | Broward | 0 | Male | No | | Yes | FL resident | 06/15/20 |
| 11,088 | Broward | 35 | Male | No | | Yes | FL resident | 06/15/20 |
| 11,089 | Broward | 12 | Female | No | | Yes | FL resident | 06/15/20 |
| 11,090 | Broward | 15 | Male | No | | Yes | FL resident | 06/15/20 |
| 11,091 | Broward | 26 | Female | No | | Yes | FL resident | 06/15/20 |
| 11,092 | Broward | 34 | Male | No | | Yes | FL resident | 06/15/20 |
| 11,093 | Broward | 29 | Male | No | | Yes | FL resident | 06/15/20 |
| 11,094 | Broward | 10 | Male | No | | Yes | FL resident | 06/15/20 |
| 11,095 | Broward | 63 | Male | No | | Yes | FL resident | 06/15/20 |
| 11,096 | Broward | 35 | Female | Unknown | | Yes | FL resident | 06/15/20 |
| 11,097 | Broward | 54 | Male | No | | Yes | FL resident | 06/15/20 |
| 11,098 | Broward | 24 | Female | Unknown | | Yes | FL resident | 06/15/20 |
| 11,099 | Broward | 17 | Female | No | | Yes | FL resident | 06/15/20 |
| 11,100 | Broward | 26 | Male | No | | Yes | FL resident | 06/15/20 |
| 11,101 | Broward | 24 | Male | No | | Yes | FL resident | 06/15/20 |
| 11,102 | Broward | 64 | Male | No | | Yes | FL resident | 06/15/20 |
| 11,103 | Broward | 31 | Male | No | | No | FL resident | 06/15/20 |
| 11,104 | Broward | 32 | Male | No | | Yes | FL resident | 06/15/20 |
| 11,105 | Broward | 27 | Female | No | | Yes | FL resident | 06/15/20 |
| 11,106 | Broward | 44 | Male | No | | Unknown | FL resident | 06/15/20 |
| 11,107 | Broward | 57 | Female | No | | Yes | FL resident | 06/15/20 |
| 11,108 | Broward | 61 | Male | No | | Yes | FL resident | 06/15/20 |
| 11,109 | Broward | 51 | Male | No | | No | FL resident | 06/15/20 |
| 11,110 | Broward | 25 | Male | No | | Yes | FL resident | 06/15/20 |
| 11,111 | Broward | 48 | Female | No | | Yes | FL resident | 06/15/20 |
| 11,112 | Broward | 24 | Female | No | | Unknown | FL resident | 06/15/20 |
| 11,113 | Broward | 39 | Female | No | | No | FL resident | 06/15/20 |
| 11,114 | Broward | 35 | Female | No | | Yes | FL resident | 06/15/20 |
| 11,115 | Broward | 19 | Female | No | | Yes | FL resident | 06/15/20 |
| 11,116 | Broward | 14 | Female | No | | Yes | FL resident | 06/15/20 |
| 11,117 | Broward | 37 | Female | No | | Yes | FL resident | 06/15/20 |
| 11,118 | Broward | 6 | Male | No | | Yes | FL resident | 06/15/20 |
| 11,119 | Broward | 71 | Male | Unknown | | Yes | FL resident | 06/15/20 |
| 11,120 | Broward | 17 | Male | No | | Yes | FL resident | 06/15/20 |
| 11,121 | Broward | 33 | Female | No | | Yes | FL resident | 06/15/20 |
| 11,122 | Broward | 15 | Male | No | | Yes | FL resident | 06/15/20 |
| 11,123 | Broward | 13 | Female | No | | Yes | FL resident | 06/15/20 |
| 11,124 | Broward | 39 | Female | No | | Yes | FL resident | 06/15/20 |
| 11,125 | Broward | 1 | Female | No | | Yes | FL resident | 06/15/20 |
| 11,126 | Broward | 38 | Male | Unknown | | Yes | FL resident | 06/15/20 |
| 11,127 | Broward | 31 | Female | No | | No | FL resident | 06/15/20 |
| 11,128 | Broward | 24 | Male | No | | Yes | FL resident | 06/15/20 |
| 11,129 | Broward | 32 | Male | No | | Yes | FL resident | 06/15/20 |
| 11,130 | Broward | 49 | Male | Unknown | | Yes | FL resident | 06/15/20 |
| 11,131 | Broward | 20 | Male | Unknown | | Yes | FL resident | 06/15/20 |
| 11,132 | Broward | 30 | Male | No | | Yes | FL resident | 06/15/20 |
| 11,133 | Broward | 28 | Male | No | | Yes | FL resident | 06/15/20 |
| 11,134 | Broward | 71 | Male | Unknown | | Unknown | FL resident | 06/15/20 |

Coronavirus: line list of cases

Data through Jun 23, 2020 verified as of Jun 24, 2020 at 09:25 AM

Data in this report are provisional and subject to change.

| Case | County | Age | Gender | Travel related | Travel detail | Contact with a confirmed case | Jurisdiction | Date case counted |
|--------|---------|-----|--------|----------------|---------------|-------------------------------|--------------|-------------------|
| 11,135 | Broward | 43 | Male | Unknown | | Unknown | FL resident | 06/15/20 |
| 11,136 | Broward | 46 | Female | No | | No | FL resident | 06/15/20 |
| 11,137 | Broward | 31 | Female | No | | Unknown | FL resident | 06/15/20 |
| 11,138 | Broward | 27 | Female | No | | Yes | FL resident | 06/15/20 |
| 11,139 | Broward | 8 | Male | No | | Yes | FL resident | 06/15/20 |
| 11,140 | Broward | 59 | Female | No | | Yes | FL resident | 06/15/20 |
| 11,141 | Broward | 4 | Male | No | | Yes | FL resident | 06/15/20 |
| 11,142 | Broward | 29 | Male | No | | No | FL resident | 06/15/20 |
| 11,143 | Broward | 19 | Male | No | | Yes | FL resident | 06/15/20 |
| 11,144 | Broward | 47 | Male | No | | Yes | FL resident | 06/15/20 |
| 11,145 | Broward | 2 | Female | Unknown | | Yes | FL resident | 06/15/20 |
| 11,146 | Broward | 29 | Female | No | | Unknown | FL resident | 06/15/20 |
| 11,147 | Broward | 40 | Male | No | | No | FL resident | 06/15/20 |
| 11,148 | Broward | 77 | Male | No | | No | FL resident | 06/15/20 |
| 11,149 | Broward | 32 | Male | No | | Yes | FL resident | 06/15/20 |
| 11,150 | Broward | 1 | Male | No | | Yes | FL resident | 06/15/20 |
| 11,151 | Broward | 51 | Female | No | | No | FL resident | 06/15/20 |
| 11,152 | Broward | 56 | Male | No | | Yes | FL resident | 06/15/20 |
| 11,153 | Broward | 57 | Female | No | | No | FL resident | 06/15/20 |
| 11,154 | Broward | 16 | Male | No | | Yes | FL resident | 06/15/20 |
| 11,155 | Broward | 61 | Male | No | | Yes | FL resident | 06/15/20 |
| 11,156 | Broward | 16 | Female | No | | Yes | FL resident | 06/15/20 |
| 11,157 | Broward | 29 | Male | No | | No | FL resident | 06/15/20 |
| 11,158 | Broward | 52 | Male | No | | Yes | FL resident | 06/15/20 |
| 11,159 | Broward | 60 | Female | No | | Yes | FL resident | 06/15/20 |
| 11,160 | Broward | 28 | Male | No | | No | FL resident | 06/15/20 |
| 11,161 | Broward | 48 | Male | No | | Yes | FL resident | 06/15/20 |
| 11,162 | Broward | 40 | Male | No | | No | FL resident | 06/15/20 |
| 11,163 | Broward | 54 | Female | No | | Yes | FL resident | 06/15/20 |
| 11,164 | Broward | 25 | Male | No | | No | FL resident | 06/15/20 |
| 11,165 | Broward | 56 | Female | No | | Yes | FL resident | 06/15/20 |
| 11,166 | Broward | 18 | Female | No | | Yes | FL resident | 06/15/20 |
| 11,167 | Broward | 28 | Male | No | | No | FL resident | 06/15/20 |
| 11,168 | Broward | 28 | Male | No | | | FL resident | 06/15/20 |
| 11,169 | Broward | 66 | Male | No | | Yes | FL resident | 06/15/20 |
| 11,170 | Broward | 39 | Male | No | | Unknown | FL resident | 06/15/20 |
| 11,171 | Broward | 28 | Female | No | | No | FL resident | 06/15/20 |
| 11,172 | Broward | 22 | Female | No | | No | FL resident | 06/15/20 |
| 11,173 | Broward | 20 | Male | No | | Unknown | FL resident | 06/15/20 |
| 11,174 | Broward | 34 | Male | No | | No | FL resident | 06/15/20 |
| 11,175 | Broward | 60 | Female | No | | Yes | FL resident | 06/15/20 |
| 11,176 | Broward | 27 | Female | No | | Yes | FL resident | 06/15/20 |
| 11,177 | Broward | 21 | Male | No | | Yes | FL resident | 06/15/20 |
| 11,178 | Broward | 55 | Female | Unknown | | Unknown | FL resident | 06/15/20 |
| 11,179 | Broward | 32 | Male | Unknown | | Unknown | FL resident | 06/15/20 |
| 11,180 | Broward | 56 | Female | Unknown | | Unknown | FL resident | 06/15/20 |
| 11,181 | Broward | 34 | Male | No | | Unknown | FL resident | 06/15/20 |
| 11,182 | Broward | 61 | Male | Unknown | | | FL resident | 06/15/20 |
| 11,183 | Broward | 28 | Male | No | | Unknown | FL resident | 06/15/20 |
| 11,184 | Broward | 11 | Female | No | | Yes | FL resident | 06/15/20 |
| 11,185 | Broward | 41 | Female | No | | Yes | FL resident | 06/15/20 |
| 11,186 | Broward | 24 | Female | No | | Unknown | FL resident | 06/15/20 |
| 11,187 | Broward | 26 | Female | No | | No | FL resident | 06/15/20 |
| 11,188 | Broward | 29 | Male | No | | Yes | FL resident | 06/15/20 |
| 11,189 | Broward | 23 | Male | No | | No | FL resident | 06/15/20 |
| 11,190 | Broward | 15 | Male | No | | Yes | FL resident | 06/15/20 |
| 11,191 | Broward | 44 | Male | No | | No | FL resident | 06/15/20 |
| 11,192 | Broward | 21 | Male | No | | Yes | FL resident | 06/15/20 |
| 11,193 | Broward | 47 | Female | No | | Yes | FL resident | 06/15/20 |
| 11,194 | Broward | 46 | Male | No | | Yes | FL resident | 06/15/20 |
| 11,195 | Broward | 31 | Female | No | | Yes | FL resident | 06/15/20 |
| 11,196 | Broward | 39 | Male | No | | Yes | FL resident | 06/15/20 |

Coronavirus: line list of cases

Data through Jun 23, 2020 verified as of Jun 24, 2020 at 09:25 AM

Data in this report are provisional and subject to change.

| Case | County | Age | Gender | Travel related | Travel detail | Contact with a confirmed case | Jurisdiction | Date case counted |
|--------|---------|-----|--------|----------------|---------------|-------------------------------|--------------|-------------------|
| 11,197 | Broward | 20 | Female | No | | Yes | FL resident | 06/15/20 |
| 11,198 | Broward | 52 | Female | No | | No | FL resident | 06/15/20 |
| 11,199 | Broward | 28 | Male | No | | Yes | FL resident | 06/15/20 |
| 11,200 | Broward | 24 | Female | No | | Yes | FL resident | 06/15/20 |
| 11,201 | Broward | 68 | Male | No | | Yes | FL resident | 06/15/20 |
| 11,202 | Broward | 18 | Male | Unknown | | Yes | FL resident | 06/15/20 |
| 11,203 | Broward | 36 | Male | No | | Yes | FL resident | 06/15/20 |
| 11,204 | Broward | 50 | Male | No | | Yes | FL resident | 06/15/20 |
| 11,205 | Broward | 64 | Male | Unknown | | Yes | FL resident | 06/15/20 |
| 11,206 | Broward | 10 | Male | No | | Yes | FL resident | 06/15/20 |
| 11,207 | Broward | 9 | Female | No | | Yes | FL resident | 06/15/20 |
| 11,208 | Broward | 32 | Female | No | | Unknown | FL resident | 06/15/20 |
| 11,209 | Broward | 42 | Female | No | | Yes | FL resident | 06/15/20 |
| 11,210 | Broward | 18 | Male | No | | Unknown | FL resident | 06/15/20 |
| 11,211 | Broward | 43 | Female | No | | Yes | FL resident | 06/15/20 |
| 11,212 | Broward | 54 | Female | No | | Yes | FL resident | 06/15/20 |
| 11,213 | Broward | 53 | Male | No | | Yes | FL resident | 06/15/20 |
| 11,214 | Broward | 37 | Male | No | | Yes | FL resident | 06/15/20 |
| 11,215 | Broward | 68 | Female | No | | Unknown | FL resident | 06/15/20 |
| 11,216 | Broward | 27 | Female | No | | Unknown | FL resident | 06/15/20 |
| 11,217 | Broward | 7 | Female | No | | Yes | FL resident | 06/15/20 |
| 11,218 | Broward | 14 | Male | No | | Yes | FL resident | 06/15/20 |
| 11,219 | Broward | 55 | Male | No | | Unknown | FL resident | 06/15/20 |
| 11,220 | Broward | 14 | Female | No | | Yes | FL resident | 06/15/20 |
| 11,221 | Broward | 39 | Female | No | | Yes | FL resident | 06/15/20 |
| 11,222 | Broward | 46 | Male | No | | No | FL resident | 06/15/20 |
| 11,223 | Broward | 23 | Male | No | | Yes | FL resident | 06/15/20 |
| 11,224 | Broward | 20 | Female | No | | Yes | FL resident | 06/15/20 |
| 11,225 | Broward | 2 | Female | No | | Yes | FL resident | 06/15/20 |
| 11,226 | Broward | 26 | Male | No | | Yes | FL resident | 06/15/20 |
| 11,227 | Broward | 25 | Female | No | | Yes | FL resident | 06/15/20 |
| 11,228 | Broward | 6 | Male | No | | Yes | FL resident | 06/15/20 |
| 11,229 | Broward | 6 | Female | No | | Yes | FL resident | 06/15/20 |
| 11,230 | Broward | 39 | Female | No | | No | FL resident | 06/15/20 |
| 11,231 | Broward | 55 | Female | No | | Yes | FL resident | 06/15/20 |
| 11,232 | Broward | 26 | Female | No | | No | FL resident | 06/15/20 |
| 11,233 | Broward | 68 | Female | No | | Yes | FL resident | 06/15/20 |
| 11,234 | Broward | 30 | Female | No | | Yes | FL resident | 06/15/20 |
| 11,235 | Broward | 21 | Female | No | | No | FL resident | 06/15/20 |
| 11,236 | Broward | 90 | Male | Unknown | | | FL resident | 06/15/20 |
| 11,237 | Broward | 24 | Male | No | | Unknown | FL resident | 06/15/20 |
| 11,238 | Broward | 36 | Male | No | | No | FL resident | 06/15/20 |
| 11,239 | Broward | 21 | Female | No | | No | FL resident | 06/15/20 |
| 11,240 | Broward | 60 | Male | Unknown | | Yes | FL resident | 06/15/20 |
| 11,241 | Broward | 21 | Female | No | | Yes | FL resident | 06/15/20 |
| 11,242 | Broward | 44 | Male | Unknown | | Unknown | FL resident | 06/15/20 |
| 11,243 | Broward | 30 | Female | Unknown | | No | FL resident | 06/15/20 |
| 11,244 | Broward | 34 | Male | No | | Yes | FL resident | 06/15/20 |
| 11,245 | Broward | 49 | Female | No | | Yes | FL resident | 06/15/20 |
| 11,246 | Broward | 53 | Male | Unknown | | Yes | FL resident | 06/15/20 |
| 11,247 | Broward | 40 | Male | No | | Yes | FL resident | 06/15/20 |
| 11,248 | Broward | 36 | Male | No | | Yes | FL resident | 06/15/20 |
| 11,249 | Broward | 25 | Female | No | | Yes | FL resident | 06/15/20 |
| 11,250 | Broward | 41 | Male | No | | Unknown | FL resident | 06/15/20 |
| 11,251 | Broward | 21 | Female | No | | No | FL resident | 06/15/20 |
| 11,252 | Broward | 40 | Female | No | | Yes | FL resident | 06/15/20 |
| 11,253 | Broward | 24 | Male | No | | Yes | FL resident | 06/15/20 |
| 11,254 | Broward | 46 | Male | No | | Yes | FL resident | 06/15/20 |
| 11,255 | Broward | 12 | Male | No | | Yes | FL resident | 06/15/20 |
| 11,256 | Broward | 57 | Female | No | | Yes | FL resident | 06/15/20 |
| 11,257 | Broward | 33 | Female | No | | No | FL resident | 06/15/20 |
| 11,258 | Broward | 53 | Male | No | | Yes | FL resident | 06/15/20 |

Coronavirus: line list of cases

Data through Jun 23, 2020 verified as of Jun 24, 2020 at 09:25 AM

Data in this report are provisional and subject to change.

| Case | County | Age | Gender | Travel related | Travel detail | Contact with a confirmed case | Jurisdiction | Date case counted |
|--------|---------|-----|--------|----------------|---------------|-------------------------------|--------------|-------------------|
| 11,259 | Broward | 47 | Female | No | | Unknown | FL resident | 06/15/20 |
| 11,260 | Broward | 37 | Female | No | | Yes | FL resident | 06/15/20 |
| 11,261 | Broward | 13 | Female | No | | Unknown | FL resident | 06/15/20 |
| 11,262 | Broward | 20 | Male | No | | Unknown | FL resident | 06/15/20 |
| 11,263 | Broward | 26 | Male | No | | No | FL resident | 06/15/20 |
| 11,264 | Broward | 18 | Female | No | | Yes | FL resident | 06/15/20 |
| 11,265 | Broward | 27 | Male | No | | Yes | FL resident | 06/15/20 |
| 11,266 | Broward | 70 | Male | No | | No | FL resident | 06/15/20 |
| 11,267 | Broward | 22 | Male | No | | Yes | FL resident | 06/15/20 |
| 11,268 | Broward | 32 | Female | No | | Yes | FL resident | 06/15/20 |
| 11,269 | Broward | 32 | Female | No | | No | FL resident | 06/15/20 |
| 11,270 | Broward | 48 | Male | Yes | FL; IN; KY | No | FL resident | 06/15/20 |
| 11,271 | Broward | 29 | Male | No | | Yes | FL resident | 06/15/20 |
| 11,272 | Broward | 21 | Male | No | | No | FL resident | 06/15/20 |
| 11,273 | Broward | 32 | Female | No | | Yes | FL resident | 06/15/20 |
| 11,274 | Broward | 38 | Female | No | | Yes | FL resident | 06/15/20 |
| 11,275 | Broward | 11 | Male | No | | Yes | FL resident | 06/15/20 |
| 11,276 | Broward | 33 | Male | No | | Yes | FL resident | 06/15/20 |
| 11,277 | Broward | 0 | Female | No | | Yes | FL resident | 06/15/20 |
| 11,278 | Broward | 29 | Female | No | | Yes | FL resident | 06/15/20 |
| 11,279 | Broward | 40 | Female | No | | Yes | FL resident | 06/15/20 |
| 11,280 | Broward | 40 | Male | No | | Yes | FL resident | 06/15/20 |
| 11,281 | Broward | 43 | Female | Yes | FL; IN; KY | Yes | FL resident | 06/15/20 |
| 11,282 | Broward | 18 | Male | No | | Unknown | FL resident | 06/15/20 |
| 11,283 | Broward | 28 | Female | No | | No | FL resident | 06/15/20 |
| 11,284 | Broward | 61 | Male | No | | Yes | FL resident | 06/15/20 |
| 11,285 | Broward | 21 | Male | No | | Yes | FL resident | 06/15/20 |
| 11,286 | Broward | 48 | Male | No | | No | FL resident | 06/15/20 |
| 11,287 | Broward | 19 | Male | No | | Yes | FL resident | 06/15/20 |
| 11,288 | Broward | 18 | Female | No | | Yes | FL resident | 06/15/20 |
| 11,289 | Broward | 24 | Male | No | | Yes | FL resident | 06/15/20 |
| 11,290 | Broward | 61 | Female | No | | Yes | FL resident | 06/15/20 |
| 11,291 | Broward | 21 | Female | No | | Yes | FL resident | 06/15/20 |
| 11,292 | Broward | 36 | Female | No | | Unknown | FL resident | 06/15/20 |
| 11,293 | Broward | 38 | Male | No | | Yes | FL resident | 06/15/20 |
| 11,294 | Broward | 36 | Male | No | | Yes | FL resident | 06/15/20 |
| 11,295 | Broward | 19 | Male | No | | Unknown | FL resident | 06/15/20 |
| 11,296 | Broward | 8 | Male | No | | Yes | FL resident | 06/15/20 |
| 11,297 | Broward | 45 | Female | No | | Yes | FL resident | 06/15/20 |
| 11,298 | Broward | 30 | Male | No | | Yes | FL resident | 06/15/20 |
| 11,299 | Broward | 56 | Female | No | | Yes | FL resident | 06/15/20 |
| 11,300 | Broward | 30 | Female | No | | Unknown | FL resident | 06/15/20 |
| 11,301 | Broward | 10 | Male | No | | Yes | FL resident | 06/15/20 |
| 11,302 | Broward | 6 | Male | No | | Yes | FL resident | 06/15/20 |
| 11,303 | Broward | 51 | Female | No | | Yes | FL resident | 06/15/20 |
| 11,304 | Broward | 51 | Male | No | | No | FL resident | 06/15/20 |
| 11,305 | Broward | 45 | Male | No | | Yes | FL resident | 06/15/20 |
| 11,306 | Broward | 28 | Male | No | | Yes | FL resident | 06/15/20 |
| 11,307 | Broward | 36 | Female | Unknown | | No | FL resident | 06/15/20 |
| 11,308 | Broward | 43 | Female | Unknown | | No | FL resident | 06/15/20 |
| 11,309 | Broward | 40 | Female | No | | Yes | FL resident | 06/15/20 |
| 11,310 | Broward | 57 | Male | Unknown | | No | FL resident | 06/15/20 |
| 11,311 | Broward | 26 | Female | Unknown | | Yes | FL resident | 06/15/20 |
| 11,312 | Broward | 22 | Male | Unknown | | Unknown | FL resident | 06/15/20 |
| 11,313 | Broward | 35 | Male | No | | Yes | FL resident | 06/15/20 |
| 11,314 | Broward | 27 | Female | No | | No | FL resident | 06/15/20 |
| 11,315 | Broward | 39 | Female | Unknown | | Yes | FL resident | 06/15/20 |
| 11,316 | Broward | 32 | Male | No | | No | FL resident | 06/15/20 |
| 11,317 | Broward | 43 | Female | Unknown | | Yes | FL resident | 06/15/20 |
| 11,318 | Broward | 59 | Male | No | | Yes | FL resident | 06/15/20 |
| 11,319 | Broward | 40 | Male | Unknown | | Yes | FL resident | 06/15/20 |
| 11,320 | Broward | 52 | Male | Unknown | | Unknown | FL resident | 06/15/20 |

Coronavirus: line list of cases

Data through Jun 23, 2020 verified as of Jun 24, 2020 at 09:25 AM

Data in this report are provisional and subject to change.

| Case | County | Age | Gender | Travel related | Travel detail | Contact with a confirmed case | Jurisdiction | Date case counted |
|--------|---------|-----|--------|----------------|---------------|-------------------------------|--------------|-------------------|
| 11,321 | Broward | 34 | Male | No | | Yes | FL resident | 06/15/20 |
| 11,322 | Broward | 4 | Male | No | | Yes | FL resident | 06/15/20 |
| 11,323 | Broward | 54 | Female | No | | Yes | FL resident | 06/15/20 |
| 11,324 | Broward | 72 | Female | No | | Yes | FL resident | 06/15/20 |
| 11,325 | Broward | 29 | Female | No | | Yes | FL resident | 06/15/20 |
| 11,326 | Broward | 53 | Male | No | | Yes | FL resident | 06/15/20 |
| 11,327 | Broward | 56 | Male | No | | Yes | FL resident | 06/15/20 |
| 11,328 | Broward | 22 | Male | Unknown | | Unknown | FL resident | 06/15/20 |
| 11,329 | Broward | 54 | Female | No | | Yes | FL resident | 06/15/20 |
| 11,330 | Broward | 41 | Female | No | | Yes | FL resident | 06/15/20 |
| 11,331 | Broward | 57 | Female | No | | Yes | FL resident | 06/15/20 |
| 11,332 | Broward | 27 | Male | No | | Unknown | FL resident | 06/15/20 |
| 11,333 | Broward | 51 | Male | No | | Unknown | FL resident | 06/15/20 |
| 11,334 | Broward | 48 | Male | No | | Unknown | FL resident | 06/15/20 |
| 11,335 | Broward | 18 | Male | Unknown | | Unknown | FL resident | 06/15/20 |
| 11,336 | Broward | 43 | Female | Unknown | | No | FL resident | 06/15/20 |
| 11,337 | Broward | 44 | Female | Unknown | | No | FL resident | 06/15/20 |
| 11,338 | Broward | 22 | Female | Unknown | | | FL resident | 06/15/20 |
| 11,339 | Broward | 44 | Male | No | | Yes | FL resident | 06/15/20 |
| 11,340 | Broward | 39 | Female | Unknown | | | FL resident | 06/15/20 |
| 11,341 | Broward | 35 | Male | No | | No | FL resident | 06/15/20 |
| 11,342 | Broward | 26 | Female | No | | Unknown | FL resident | 06/15/20 |
| 11,343 | Broward | 32 | Female | Unknown | | Unknown | FL resident | 06/15/20 |
| 11,344 | Broward | 48 | Female | No | | Yes | FL resident | 06/15/20 |
| 11,345 | Broward | 28 | Female | Unknown | | Unknown | FL resident | 06/15/20 |
| 11,346 | Broward | 40 | Male | No | | Unknown | FL resident | 06/15/20 |
| 11,347 | Broward | 40 | Female | No | | Yes | FL resident | 06/15/20 |
| 11,348 | Broward | 46 | Male | No | | Yes | FL resident | 06/15/20 |
| 11,349 | Broward | 30 | Male | No | | Yes | FL resident | 06/15/20 |
| 11,350 | Broward | 46 | Male | No | | Unknown | FL resident | 06/15/20 |
| 11,351 | Broward | 45 | Female | No | | Yes | FL resident | 06/15/20 |
| 11,352 | Broward | 66 | Female | No | | No | FL resident | 06/15/20 |
| 11,353 | Broward | 18 | Female | No | | Yes | FL resident | 06/15/20 |
| 11,354 | Broward | 34 | Male | No | | Unknown | FL resident | 06/15/20 |
| 11,355 | Broward | 53 | Male | No | | Yes | FL resident | 06/15/20 |
| 11,356 | Broward | 46 | Female | No | | Yes | FL resident | 06/15/20 |
| 11,357 | Broward | 53 | Male | Unknown | | Unknown | FL resident | 06/15/20 |
| 11,358 | Broward | 23 | Female | Unknown | | | FL resident | 06/15/20 |
| 11,359 | Broward | 87 | Female | No | | Yes | FL resident | 06/15/20 |
| 11,360 | Broward | 26 | Female | No | | No | FL resident | 06/15/20 |
| 11,361 | Broward | 21 | Male | No | | Unknown | FL resident | 06/15/20 |
| 11,362 | Broward | 42 | Male | No | | Unknown | FL resident | 06/15/20 |
| 11,363 | Broward | 41 | Female | Unknown | | Unknown | FL resident | 06/15/20 |
| 11,364 | Broward | 21 | Female | No | | Yes | FL resident | 06/15/20 |
| 11,365 | Broward | 34 | Female | Unknown | | Unknown | FL resident | 06/15/20 |
| 11,366 | Broward | 51 | Male | Unknown | | Unknown | FL resident | 06/15/20 |
| 11,367 | Broward | 10 | Male | No | | Yes | FL resident | 06/15/20 |
| 11,368 | Broward | 61 | Female | Unknown | | | FL resident | 06/15/20 |
| 11,369 | Broward | 56 | Male | No | | Unknown | FL resident | 06/16/20 |
| 11,370 | Broward | 29 | Male | Unknown | | Yes | FL resident | 06/16/20 |
| 11,371 | Broward | 79 | Female | No | | Yes | FL resident | 06/16/20 |
| 11,372 | Broward | 62 | Male | No | | Yes | FL resident | 06/16/20 |
| 11,373 | Broward | 59 | Female | No | | Yes | FL resident | 06/16/20 |
| 11,374 | Broward | 16 | Female | No | | Unknown | FL resident | 06/16/20 |
| 11,375 | Broward | 45 | Female | No | | Unknown | FL resident | 06/16/20 |
| 11,376 | Broward | 0 | Male | No | | Yes | FL resident | 06/16/20 |
| 11,377 | Broward | 18 | Male | No | | No | FL resident | 06/16/20 |
| 11,378 | Broward | 38 | Male | No | | Unknown | FL resident | 06/16/20 |
| 11,379 | Broward | 47 | Male | No | | No | FL resident | 06/16/20 |
| 11,380 | Broward | 37 | Female | No | | Yes | FL resident | 06/16/20 |
| 11,381 | Broward | 17 | Female | No | | No | FL resident | 06/16/20 |
| 11,382 | Broward | 52 | Male | No | | No | FL resident | 06/16/20 |

Coronavirus: line list of cases

Data through Jun 23, 2020 verified as of Jun 24, 2020 at 09:25 AM

Data in this report are provisional and subject to change.

| Case | County | Age | Gender | Travel related | Travel detail | Contact with a confirmed case | Jurisdiction | Date case counted |
|--------|---------|-----|--------|----------------|---------------|-------------------------------|--------------|-------------------|
| 11,383 | Broward | 17 | Male | No | | Yes | FL resident | 06/16/20 |
| 11,384 | Broward | 10 | Male | No | | Yes | FL resident | 06/16/20 |
| 11,385 | Broward | 50 | Female | No | | Yes | FL resident | 06/16/20 |
| 11,386 | Broward | 58 | Male | No | | Yes | FL resident | 06/16/20 |
| 11,387 | Broward | 27 | Male | No | | Yes | FL resident | 06/16/20 |
| 11,388 | Broward | 27 | Male | No | | No | FL resident | 06/16/20 |
| 11,389 | Broward | 50 | Female | No | | No | FL resident | 06/16/20 |
| 11,390 | Broward | 21 | Female | No | | Unknown | FL resident | 06/16/20 |
| 11,391 | Broward | 74 | Male | No | | Unknown | FL resident | 06/16/20 |
| 11,392 | Broward | 23 | Female | No | | Yes | FL resident | 06/16/20 |
| 11,393 | Broward | 37 | Female | No | | No | FL resident | 06/16/20 |
| 11,394 | Broward | 54 | Female | No | | Yes | FL resident | 06/16/20 |
| 11,395 | Broward | 75 | Female | No | | Unknown | FL resident | 06/16/20 |
| 11,396 | Broward | 50 | Female | No | | No | FL resident | 06/16/20 |
| 11,397 | Broward | 25 | Female | No | | No | FL resident | 06/16/20 |
| 11,398 | Broward | 33 | Female | No | | Yes | FL resident | 06/16/20 |
| 11,399 | Broward | 47 | Female | Unknown | | Unknown | FL resident | 06/16/20 |
| 11,400 | Broward | 13 | Female | No | | Yes | FL resident | 06/16/20 |
| 11,401 | Broward | 54 | Male | Unknown | | Unknown | FL resident | 06/16/20 |
| 11,402 | Broward | 37 | Female | No | | Yes | FL resident | 06/16/20 |
| 11,403 | Broward | 31 | Male | Unknown | | Unknown | FL resident | 06/16/20 |
| 11,404 | Broward | 43 | Female | No | | No | FL resident | 06/16/20 |
| 11,405 | Broward | 29 | Male | No | | Yes | FL resident | 06/16/20 |
| 11,406 | Broward | 42 | Female | No | | Yes | FL resident | 06/16/20 |
| 11,407 | Broward | 62 | Female | No | | Unknown | FL resident | 06/16/20 |
| 11,408 | Broward | 28 | Male | No | | No | FL resident | 06/16/20 |
| 11,409 | Broward | 22 | Female | No | | Yes | FL resident | 06/16/20 |
| 11,410 | Broward | 32 | Male | No | | No | FL resident | 06/16/20 |
| 11,411 | Broward | 29 | Male | No | | Unknown | FL resident | 06/16/20 |
| 11,412 | Broward | 6 | Female | No | | Yes | FL resident | 06/16/20 |
| 11,413 | Broward | 39 | Male | No | | Yes | FL resident | 06/16/20 |
| 11,414 | Broward | 28 | Male | Unknown | | Yes | FL resident | 06/16/20 |
| 11,415 | Broward | 50 | Female | No | | Yes | FL resident | 06/16/20 |
| 11,416 | Broward | 56 | Male | Unknown | | Yes | FL resident | 06/16/20 |
| 11,417 | Broward | 52 | Female | Unknown | | Unknown | FL resident | 06/16/20 |
| 11,418 | Broward | 44 | Female | Unknown | | | FL resident | 06/16/20 |
| 11,419 | Broward | 21 | Female | No | | Unknown | FL resident | 06/16/20 |
| 11,420 | Broward | 53 | Male | Unknown | | | FL resident | 06/16/20 |
| 11,421 | Broward | 33 | Male | No | | Yes | FL resident | 06/16/20 |
| 11,422 | Broward | 23 | Female | No | | No | FL resident | 06/16/20 |
| 11,423 | Broward | 57 | Male | Unknown | | Yes | FL resident | 06/16/20 |
| 11,424 | Broward | 22 | Male | No | | Yes | FL resident | 06/16/20 |
| 11,425 | Broward | 23 | Female | No | | No | FL resident | 06/16/20 |
| 11,426 | Broward | 45 | Female | No | | Unknown | FL resident | 06/16/20 |
| 11,427 | Broward | 33 | Female | No | | Yes | FL resident | 06/16/20 |
| 11,428 | Broward | 43 | Female | No | | No | FL resident | 06/16/20 |
| 11,429 | Broward | 24 | Female | No | | Unknown | FL resident | 06/16/20 |
| 11,430 | Broward | 25 | Female | No | | Yes | FL resident | 06/16/20 |
| 11,431 | Broward | 54 | Male | No | | Yes | FL resident | 06/16/20 |
| 11,432 | Broward | 39 | Male | No | | No | FL resident | 06/16/20 |
| 11,433 | Broward | 23 | Male | Unknown | | Yes | FL resident | 06/16/20 |
| 11,434 | Broward | 22 | Male | Unknown | | Yes | FL resident | 06/16/20 |
| 11,435 | Broward | 71 | Female | No | | Yes | FL resident | 06/16/20 |
| 11,436 | Broward | 61 | Male | No | | No | FL resident | 06/16/20 |
| 11,437 | Broward | 33 | Male | No | | Yes | FL resident | 06/16/20 |
| 11,438 | Broward | 84 | Male | Unknown | | Yes | FL resident | 06/16/20 |
| 11,439 | Broward | 32 | Male | No | | Unknown | FL resident | 06/16/20 |
| 11,440 | Broward | 20 | Male | No | | Unknown | FL resident | 06/16/20 |
| 11,441 | Broward | 46 | Female | Unknown | | | FL resident | 06/16/20 |
| 11,442 | Broward | 45 | Female | No | | Yes | FL resident | 06/16/20 |
| 11,443 | Broward | 42 | Male | No | | Yes | FL resident | 06/16/20 |
| 11,444 | Broward | 11 | Female | No | | Yes | FL resident | 06/16/20 |

Coronavirus: line list of cases

Data through Jun 23, 2020 verified as of Jun 24, 2020 at 09:25 AM

Data in this report are provisional and subject to change.

| Case | County | Age | Gender | Travel related | Travel detail | Contact with a confirmed case | Jurisdiction | Date case counted |
|--------|---------|-----|--------|----------------|---------------|-------------------------------|--------------|-------------------|
| 11,445 | Broward | 52 | Male | No | | Yes | FL resident | 06/16/20 |
| 11,446 | Broward | 57 | Female | No | | Unknown | FL resident | 06/16/20 |
| 11,447 | Broward | 36 | Female | No | | No | FL resident | 06/16/20 |
| 11,448 | Broward | 44 | Male | No | | Yes | FL resident | 06/16/20 |
| 11,449 | Broward | 36 | Female | No | | Yes | FL resident | 06/16/20 |
| 11,450 | Broward | 58 | Female | No | | Yes | FL resident | 06/16/20 |
| 11,451 | Broward | 54 | Male | No | | No | FL resident | 06/16/20 |
| 11,452 | Broward | 44 | Female | Yes | FL; GA | Yes | FL resident | 06/16/20 |
| 11,453 | Broward | 59 | Male | No | | Unknown | FL resident | 06/16/20 |
| 11,454 | Broward | 40 | Female | No | | Yes | FL resident | 06/16/20 |
| 11,455 | Broward | 5 | Female | No | | Yes | FL resident | 06/16/20 |
| 11,456 | Broward | 23 | Female | No | | Yes | FL resident | 06/16/20 |
| 11,457 | Broward | 25 | Female | No | | Yes | FL resident | 06/16/20 |
| 11,458 | Broward | 0 | Female | No | | Yes | FL resident | 06/16/20 |
| 11,459 | Broward | 71 | Male | No | | No | FL resident | 06/16/20 |
| 11,460 | Broward | 8 | Male | No | | Yes | FL resident | 06/16/20 |
| 11,461 | Broward | 17 | Male | No | | No | FL resident | 06/16/20 |
| 11,462 | Broward | 23 | Female | No | | Yes | FL resident | 06/16/20 |
| 11,463 | Broward | 29 | Female | No | | Yes | FL resident | 06/16/20 |
| 11,464 | Broward | 35 | Female | No | | Unknown | FL resident | 06/16/20 |
| 11,465 | Broward | 64 | Female | No | | Unknown | FL resident | 06/16/20 |
| 11,466 | Broward | 27 | Male | No | | Yes | FL resident | 06/16/20 |
| 11,467 | Broward | 57 | Male | No | | Yes | FL resident | 06/16/20 |
| 11,468 | Broward | 35 | Male | No | | Yes | FL resident | 06/16/20 |
| 11,469 | Broward | 28 | Female | No | | Yes | FL resident | 06/16/20 |
| 11,470 | Broward | 19 | Female | No | | Yes | FL resident | 06/16/20 |
| 11,471 | Broward | 8 | Male | No | | Yes | FL resident | 06/16/20 |
| 11,472 | Broward | 51 | Male | No | | Yes | FL resident | 06/16/20 |
| 11,473 | Broward | 8 | Male | No | | Yes | FL resident | 06/16/20 |
| 11,474 | Broward | 35 | Male | No | | No | FL resident | 06/16/20 |
| 11,475 | Broward | 29 | Male | No | | Yes | FL resident | 06/16/20 |
| 11,476 | Broward | 53 | Male | No | | No | FL resident | 06/16/20 |
| 11,477 | Broward | 28 | Female | No | | No | FL resident | 06/16/20 |
| 11,478 | Broward | 56 | Male | No | | Yes | FL resident | 06/16/20 |
| 11,479 | Broward | 58 | Female | No | | Yes | FL resident | 06/16/20 |
| 11,480 | Broward | 76 | Male | No | | Yes | FL resident | 06/16/20 |
| 11,481 | Broward | 25 | Male | No | | No | FL resident | 06/16/20 |
| 11,482 | Broward | 10 | Male | No | | Yes | FL resident | 06/16/20 |
| 11,483 | Broward | 59 | Male | No | | No | FL resident | 06/16/20 |
| 11,484 | Broward | 38 | Female | Unknown | | Yes | FL resident | 06/16/20 |
| 11,485 | Broward | 38 | Male | No | | Yes | FL resident | 06/16/20 |
| 11,486 | Broward | 27 | Female | No | | Unknown | FL resident | 06/16/20 |
| 11,487 | Broward | 41 | Male | Unknown | | Yes | FL resident | 06/16/20 |
| 11,488 | Broward | 56 | Female | No | | No | FL resident | 06/16/20 |
| 11,489 | Broward | 63 | Male | No | | Unknown | FL resident | 06/16/20 |
| 11,490 | Broward | 26 | Female | No | | Yes | FL resident | 06/16/20 |
| 11,491 | Broward | 52 | Male | No | | Unknown | FL resident | 06/16/20 |
| 11,492 | Broward | 17 | Female | No | | Yes | FL resident | 06/16/20 |
| 11,493 | Broward | 55 | Male | Unknown | | Unknown | FL resident | 06/16/20 |
| 11,494 | Broward | 20 | Male | Unknown | | Yes | FL resident | 06/16/20 |
| 11,495 | Broward | 33 | Male | Unknown | | Yes | FL resident | 06/16/20 |
| 11,496 | Broward | 45 | Male | Unknown | | Unknown | FL resident | 06/16/20 |
| 11,497 | Broward | 63 | Female | No | | Yes | FL resident | 06/16/20 |
| 11,498 | Broward | 51 | Male | No | | Yes | FL resident | 06/16/20 |
| 11,499 | Broward | 20 | Male | No | | Yes | FL resident | 06/16/20 |
| 11,500 | Broward | 42 | Male | No | | Yes | FL resident | 06/16/20 |
| 11,501 | Broward | 36 | Female | No | | Yes | FL resident | 06/16/20 |
| 11,502 | Broward | 21 | Male | No | | Unknown | FL resident | 06/16/20 |
| 11,503 | Broward | 8 | Male | No | | Yes | FL resident | 06/16/20 |
| 11,504 | Broward | 23 | Female | No | | Yes | FL resident | 06/16/20 |
| 11,505 | Broward | 19 | Male | No | | Yes | FL resident | 06/16/20 |
| 11,506 | Broward | 44 | Female | No | | Yes | FL resident | 06/16/20 |

Coronavirus: line list of cases

Data through Jun 23, 2020 verified as of Jun 24, 2020 at 09:25 AM

Data in this report are provisional and subject to change.

| Case | County | Age | Gender | Travel related | Travel detail | Contact with a confirmed case | Jurisdiction | Date case counted |
|--------|---------|-----|--------|----------------|---------------|-------------------------------|--------------|-------------------|
| 11,507 | Broward | 2 | Female | No | | Yes | FL resident | 06/16/20 |
| 11,508 | Broward | 45 | Male | No | | Unknown | FL resident | 06/16/20 |
| 11,509 | Broward | 38 | Female | No | | No | FL resident | 06/16/20 |
| 11,510 | Broward | 38 | Male | No | | Yes | FL resident | 06/16/20 |
| 11,511 | Broward | 1 | Female | No | | Yes | FL resident | 06/16/20 |
| 11,512 | Broward | 39 | Female | Unknown | | Yes | FL resident | 06/16/20 |
| 11,513 | Broward | 16 | Female | Unknown | | Yes | FL resident | 06/16/20 |
| 11,514 | Broward | 10 | Female | Unknown | | Yes | FL resident | 06/16/20 |
| 11,515 | Broward | 23 | Male | No | | Yes | FL resident | 06/16/20 |
| 11,516 | Broward | 35 | Female | No | | Yes | FL resident | 06/16/20 |
| 11,517 | Broward | 7 | Male | No | | Yes | FL resident | 06/16/20 |
| 11,518 | Broward | 37 | Female | No | | Yes | FL resident | 06/16/20 |
| 11,519 | Broward | 27 | Male | No | | No | FL resident | 06/16/20 |
| 11,520 | Broward | 22 | Female | No | | No | FL resident | 06/16/20 |
| 11,521 | Broward | 18 | Male | No | | Yes | FL resident | 06/16/20 |
| 11,522 | Broward | 37 | Female | No | | No | FL resident | 06/16/20 |
| 11,523 | Broward | 65 | Female | No | | Unknown | FL resident | 06/16/20 |
| 11,524 | Broward | 18 | Male | No | | Yes | FL resident | 06/16/20 |
| 11,525 | Broward | 30 | Female | No | | Unknown | FL resident | 06/16/20 |
| 11,526 | Broward | 44 | Female | No | | Yes | FL resident | 06/16/20 |
| 11,527 | Broward | 46 | Male | No | | Yes | FL resident | 06/16/20 |
| 11,528 | Broward | 33 | Male | No | | No | FL resident | 06/16/20 |
| 11,529 | Broward | 22 | Female | Unknown | | Yes | FL resident | 06/16/20 |
| 11,530 | Broward | 20 | Female | No | | Yes | FL resident | 06/16/20 |
| 11,531 | Broward | 25 | Male | No | | Yes | FL resident | 06/16/20 |
| 11,532 | Broward | 42 | Female | No | | No | FL resident | 06/16/20 |
| 11,533 | Broward | 18 | Male | No | | Yes | FL resident | 06/16/20 |
| 11,534 | Broward | 43 | Female | No | | Yes | FL resident | 06/16/20 |
| 11,535 | Broward | 16 | Female | No | | Yes | FL resident | 06/16/20 |
| 11,536 | Broward | 55 | Male | Unknown | | Yes | FL resident | 06/16/20 |
| 11,537 | Broward | 19 | Male | Unknown | | Yes | FL resident | 06/16/20 |
| 11,538 | Broward | 17 | Female | Unknown | | Yes | FL resident | 06/16/20 |
| 11,539 | Broward | 49 | Female | No | | Yes | FL resident | 06/16/20 |
| 11,540 | Broward | 18 | Male | No | | Yes | FL resident | 06/16/20 |
| 11,541 | Broward | 57 | Male | Unknown | | Unknown | FL resident | 06/16/20 |
| 11,542 | Broward | 60 | Male | No | | Yes | FL resident | 06/16/20 |
| 11,543 | Broward | 50 | Female | No | | Yes | FL resident | 06/16/20 |
| 11,544 | Broward | 46 | Male | No | | Yes | FL resident | 06/16/20 |
| 11,545 | Broward | 43 | Female | No | | Unknown | FL resident | 06/16/20 |
| 11,546 | Broward | 26 | Male | No | | Yes | FL resident | 06/16/20 |
| 11,547 | Broward | 34 | Male | No | | Yes | FL resident | 06/16/20 |
| 11,548 | Broward | 32 | Female | No | | Yes | FL resident | 06/16/20 |
| 11,549 | Broward | 3 | Male | No | | Yes | FL resident | 06/16/20 |
| 11,550 | Broward | 60 | Male | No | | Yes | FL resident | 06/16/20 |
| 11,551 | Broward | 57 | Male | No | | Unknown | FL resident | 06/16/20 |
| 11,552 | Broward | 26 | Male | No | | Yes | FL resident | 06/16/20 |
| 11,553 | Broward | 55 | Female | No | | Yes | FL resident | 06/16/20 |
| 11,554 | Broward | 32 | Female | No | | Yes | FL resident | 06/16/20 |
| 11,555 | Broward | 29 | Female | No | | No | FL resident | 06/16/20 |
| 11,556 | Broward | 20 | Female | No | | Yes | FL resident | 06/16/20 |
| 11,557 | Broward | 35 | Male | No | | Yes | FL resident | 06/16/20 |
| 11,558 | Broward | 36 | Female | No | | No | FL resident | 06/16/20 |
| 11,559 | Broward | 36 | Male | No | | No | FL resident | 06/16/20 |
| 11,560 | Broward | 39 | Male | No | | Yes | FL resident | 06/16/20 |
| 11,561 | Broward | 40 | Female | No | | Yes | FL resident | 06/16/20 |
| 11,562 | Broward | 60 | Female | No | | Yes | FL resident | 06/16/20 |
| 11,563 | Broward | 39 | Female | No | | Yes | FL resident | 06/16/20 |
| 11,564 | Broward | 6 | Male | No | | Yes | FL resident | 06/16/20 |
| 11,565 | Broward | 6 | Female | No | | Yes | FL resident | 06/16/20 |
| 11,566 | Broward | 33 | Female | No | | Yes | FL resident | 06/16/20 |
| 11,567 | Broward | 54 | Male | No | | No | FL resident | 06/16/20 |
| 11,568 | Broward | 47 | Female | No | | Yes | FL resident | 06/16/20 |

Coronavirus: line list of cases

Data through Jun 23, 2020 verified as of Jun 24, 2020 at 09:25 AM

Data in this report are provisional and subject to change.

| Case | County | Age | Gender | Travel related | Travel detail | Contact with a confirmed case | Jurisdiction | Date case counted |
|--------|---------|-----|--------|----------------|---------------|-------------------------------|--------------|-------------------|
| 11,569 | Broward | 48 | Male | No | | Yes | FL resident | 06/16/20 |
| 11,570 | Broward | 45 | Female | No | | Yes | FL resident | 06/16/20 |
| 11,571 | Broward | 41 | Female | No | | Yes | FL resident | 06/16/20 |
| 11,572 | Broward | 57 | Male | No | | Yes | FL resident | 06/16/20 |
| 11,573 | Broward | 20 | Female | No | | Yes | FL resident | 06/16/20 |
| 11,574 | Broward | 38 | Male | No | | Yes | FL resident | 06/16/20 |
| 11,575 | Broward | 32 | Male | No | | Yes | FL resident | 06/16/20 |
| 11,576 | Broward | 53 | Female | No | | Yes | FL resident | 06/16/20 |
| 11,577 | Broward | 49 | Male | No | | Yes | FL resident | 06/16/20 |
| 11,578 | Broward | 32 | Female | No | | Yes | FL resident | 06/16/20 |
| 11,579 | Broward | 22 | Female | No | | Unknown | FL resident | 06/16/20 |
| 11,580 | Broward | 21 | Male | No | | Yes | FL resident | 06/16/20 |
| 11,581 | Broward | 34 | Male | No | | Yes | FL resident | 06/16/20 |
| 11,582 | Broward | 22 | Male | Unknown | | | FL resident | 06/16/20 |
| 11,583 | Broward | 37 | Female | Unknown | | Yes | FL resident | 06/16/20 |
| 11,584 | Broward | 54 | Female | No | | Yes | FL resident | 06/16/20 |
| 11,585 | Broward | 23 | Female | No | | Yes | FL resident | 06/16/20 |
| 11,586 | Broward | 24 | Male | Yes | FL; GA | No | FL resident | 06/16/20 |
| 11,587 | Broward | 58 | Female | No | | No | FL resident | 06/16/20 |
| 11,588 | Broward | 52 | Male | No | | Yes | FL resident | 06/16/20 |
| 11,589 | Broward | 72 | Female | No | | No | FL resident | 06/16/20 |
| 11,590 | Broward | 38 | Female | No | | Yes | FL resident | 06/16/20 |
| 11,591 | Broward | 57 | Male | No | | No | FL resident | 06/16/20 |
| 11,592 | Broward | 51 | Female | No | | Yes | FL resident | 06/16/20 |
| 11,593 | Broward | 70 | Female | No | | Yes | FL resident | 06/16/20 |
| 11,594 | Broward | 37 | Female | No | | No | FL resident | 06/16/20 |
| 11,595 | Broward | 29 | Male | No | | Unknown | FL resident | 06/16/20 |
| 11,596 | Broward | 56 | Female | No | | Yes | FL resident | 06/16/20 |
| 11,597 | Broward | 49 | Female | Yes | FL; GA | Yes | FL resident | 06/16/20 |
| 11,598 | Broward | 34 | Male | No | | Unknown | FL resident | 06/16/20 |
| 11,599 | Broward | 57 | Male | No | | Yes | FL resident | 06/16/20 |
| 11,600 | Broward | 47 | Male | No | | Yes | FL resident | 06/16/20 |
| 11,601 | Broward | 28 | Male | No | | Unknown | FL resident | 06/16/20 |
| 11,602 | Broward | 25 | Male | No | | Yes | FL resident | 06/16/20 |
| 11,603 | Broward | 60 | Male | No | | Yes | FL resident | 06/16/20 |
| 11,604 | Broward | 50 | Female | No | | Yes | FL resident | 06/16/20 |
| 11,605 | Broward | 21 | Male | No | | Yes | FL resident | 06/16/20 |
| 11,606 | Broward | 22 | Male | No | | Yes | FL resident | 06/16/20 |
| 11,607 | Broward | 49 | Female | No | | Yes | FL resident | 06/16/20 |
| 11,608 | Broward | 40 | Female | Unknown | | Unknown | FL resident | 06/16/20 |
| 11,609 | Broward | 27 | Female | No | | Yes | FL resident | 06/16/20 |
| 11,610 | Broward | 46 | Male | Unknown | | Unknown | FL resident | 06/16/20 |
| 11,611 | Broward | 66 | Female | No | | Yes | FL resident | 06/16/20 |
| 11,612 | Broward | 63 | Male | No | | Yes | FL resident | 06/16/20 |
| 11,613 | Broward | 60 | Female | No | | Unknown | FL resident | 06/16/20 |
| 11,614 | Broward | 29 | Male | Unknown | | | FL resident | 06/16/20 |
| 11,615 | Broward | 20 | Female | No | | Yes | FL resident | 06/16/20 |
| 11,616 | Broward | 43 | Female | Unknown | | Yes | FL resident | 06/16/20 |
| 11,617 | Broward | 55 | Male | Unknown | | Unknown | FL resident | 06/16/20 |
| 11,618 | Broward | 27 | Male | No | | No | FL resident | 06/16/20 |
| 11,619 | Broward | 28 | Male | No | | Unknown | FL resident | 06/16/20 |
| 11,620 | Broward | 26 | Male | No | | Yes | FL resident | 06/16/20 |
| 11,621 | Broward | 24 | Female | No | | Yes | FL resident | 06/16/20 |
| 11,622 | Broward | 35 | Female | No | | Yes | FL resident | 06/16/20 |
| 11,623 | Broward | 36 | Female | No | | Unknown | FL resident | 06/16/20 |
| 11,624 | Broward | 43 | Female | Unknown | | Yes | FL resident | 06/16/20 |
| 11,625 | Broward | 73 | Male | No | | No | FL resident | 06/16/20 |
| 11,626 | Broward | 49 | Female | No | | Yes | FL resident | 06/16/20 |
| 11,627 | Broward | 41 | Female | No | | Unknown | FL resident | 06/16/20 |
| 11,628 | Broward | 47 | Male | No | | Yes | FL resident | 06/16/20 |
| 11,629 | Broward | 60 | Male | No | | Yes | FL resident | 06/16/20 |
| 11,630 | Broward | 48 | Male | No | | Yes | FL resident | 06/16/20 |

Coronavirus: line list of cases

Data through Jun 23, 2020 verified as of Jun 24, 2020 at 09:25 AM

Data in this report are provisional and subject to change.

| Case | County | Age | Gender | Travel related | Travel detail | Contact with a confirmed case | Jurisdiction | Date case counted |
|--------|---------|-----|--------|----------------|---------------|-------------------------------|--------------|-------------------|
| 11,631 | Broward | 72 | Female | No | | No | FL resident | 06/16/20 |
| 11,632 | Broward | 45 | Male | No | | Yes | FL resident | 06/16/20 |
| 11,633 | Broward | 34 | Female | No | | Yes | FL resident | 06/16/20 |
| 11,634 | Broward | 56 | Female | No | | Yes | FL resident | 06/16/20 |
| 11,635 | Broward | 41 | Female | No | | Yes | FL resident | 06/16/20 |
| 11,636 | Broward | 18 | Male | No | | Yes | FL resident | 06/16/20 |
| 11,637 | Broward | 42 | Male | No | | No | FL resident | 06/16/20 |
| 11,638 | Broward | 42 | Female | No | | Yes | FL resident | 06/16/20 |
| 11,639 | Broward | 40 | Female | Unknown | | Yes | FL resident | 06/16/20 |
| 11,640 | Broward | 41 | Female | No | | Yes | FL resident | 06/16/20 |
| 11,641 | Broward | 57 | Female | No | | Yes | FL resident | 06/16/20 |
| 11,642 | Broward | 58 | Female | No | | Yes | FL resident | 06/16/20 |
| 11,643 | Broward | 23 | Female | No | | Yes | FL resident | 06/16/20 |
| 11,644 | Broward | 33 | Female | No | | No | FL resident | 06/16/20 |
| 11,645 | Broward | 45 | Male | No | | No | FL resident | 06/16/20 |
| 11,646 | Broward | 45 | Male | No | | Unknown | FL resident | 06/16/20 |
| 11,647 | Broward | 47 | Female | No | | Yes | FL resident | 06/16/20 |
| 11,648 | Broward | 23 | Male | No | | No | FL resident | 06/16/20 |
| 11,649 | Broward | 30 | Male | No | | Unknown | FL resident | 06/16/20 |
| 11,650 | Broward | 24 | Male | Unknown | | Unknown | FL resident | 06/17/20 |
| 11,651 | Broward | 55 | Male | No | | Yes | FL resident | 06/17/20 |
| 11,652 | Broward | 71 | Male | Unknown | | Unknown | FL resident | 06/17/20 |
| 11,653 | Broward | 18 | Male | Unknown | | Unknown | FL resident | 06/17/20 |
| 11,654 | Broward | 34 | Male | No | | No | FL resident | 06/17/20 |
| 11,655 | Broward | 31 | Male | No | | Unknown | FL resident | 06/17/20 |
| 11,656 | Broward | 28 | Male | Unknown | | Unknown | FL resident | 06/17/20 |
| 11,657 | Broward | 21 | Male | Unknown | | No | FL resident | 06/17/20 |
| 11,658 | Broward | 28 | Female | No | | Yes | FL resident | 06/17/20 |
| 11,659 | Broward | 71 | Male | No | | Yes | FL resident | 06/17/20 |
| 11,660 | Broward | 61 | Female | No | | Yes | FL resident | 06/17/20 |
| 11,661 | Broward | 37 | Female | No | | No | FL resident | 06/17/20 |
| 11,662 | Broward | 50 | Female | No | | No | FL resident | 06/17/20 |
| 11,663 | Broward | 76 | Male | No | | Unknown | FL resident | 06/17/20 |
| 11,664 | Broward | 27 | Female | Unknown | | No | FL resident | 06/17/20 |
| 11,665 | Broward | 95 | Female | No | | Yes | FL resident | 06/17/20 |
| 11,666 | Broward | 24 | Male | Unknown | | Yes | FL resident | 06/17/20 |
| 11,667 | Broward | 29 | Female | No | | Yes | FL resident | 06/17/20 |
| 11,668 | Broward | 18 | Female | No | | Yes | FL resident | 06/17/20 |
| 11,669 | Broward | 20 | Male | No | | Yes | FL resident | 06/17/20 |
| 11,670 | Broward | 82 | Female | Unknown | | Yes | FL resident | 06/17/20 |
| 11,671 | Broward | 60 | Male | No | | Yes | FL resident | 06/17/20 |
| 11,672 | Broward | 24 | Female | No | | No | FL resident | 06/17/20 |
| 11,673 | Broward | 29 | Female | No | | No | FL resident | 06/17/20 |
| 11,674 | Broward | 8 | Male | No | | Yes | FL resident | 06/17/20 |
| 11,675 | Broward | 13 | Female | No | | Yes | FL resident | 06/17/20 |
| 11,676 | Broward | 36 | Female | Unknown | | No | FL resident | 06/17/20 |
| 11,677 | Broward | 37 | Male | No | | Unknown | FL resident | 06/17/20 |
| 11,678 | Broward | 77 | Male | No | | | FL resident | 06/17/20 |
| 11,679 | Broward | 29 | Female | No | | Yes | FL resident | 06/17/20 |
| 11,680 | Broward | 64 | Male | No | | No | FL resident | 06/17/20 |
| 11,681 | Broward | 49 | Female | No | | Yes | FL resident | 06/17/20 |
| 11,682 | Broward | 35 | Female | No | | Unknown | FL resident | 06/17/20 |
| 11,683 | Broward | 70 | Male | No | | No | FL resident | 06/17/20 |
| 11,684 | Broward | 3 | Male | No | | Yes | FL resident | 06/17/20 |
| 11,685 | Broward | 25 | Female | No | | Unknown | FL resident | 06/17/20 |
| 11,686 | Broward | 61 | Female | Unknown | | No | FL resident | 06/17/20 |
| 11,687 | Broward | 20 | Female | No | | Unknown | FL resident | 06/17/20 |
| 11,688 | Broward | 17 | Male | No | | No | FL resident | 06/17/20 |
| 11,689 | Broward | 29 | Female | No | | No | FL resident | 06/17/20 |
| 11,690 | Broward | 69 | Male | No | | Yes | FL resident | 06/17/20 |
| 11,691 | Broward | 43 | Female | No | | Yes | FL resident | 06/17/20 |
| 11,692 | Broward | 59 | Male | Unknown | | Unknown | FL resident | 06/17/20 |

Coronavirus: line list of cases

Data through Jun 23, 2020 verified as of Jun 24, 2020 at 09:25 AM

Data in this report are provisional and subject to change.

| Case | County | Age | Gender | Travel related | Travel detail | Contact with a confirmed case | Jurisdiction | Date case counted |
|--------|---------|-----|--------|----------------|---------------|-------------------------------|--------------|-------------------|
| 11,693 | Broward | 55 | Male | No | | No | FL resident | 06/17/20 |
| 11,694 | Broward | 34 | Female | No | | Yes | FL resident | 06/17/20 |
| 11,695 | Broward | 28 | Female | Unknown | | Unknown | FL resident | 06/17/20 |
| 11,696 | Broward | 49 | Male | No | | Yes | FL resident | 06/17/20 |
| 11,697 | Broward | 25 | Female | Unknown | | Unknown | FL resident | 06/17/20 |
| 11,698 | Broward | 51 | Female | Unknown | | No | FL resident | 06/17/20 |
| 11,699 | Broward | 20 | Female | Unknown | | Yes | FL resident | 06/17/20 |
| 11,700 | Broward | 24 | Male | No | | Yes | FL resident | 06/17/20 |
| 11,701 | Broward | 33 | Female | Unknown | | Yes | FL resident | 06/17/20 |
| 11,702 | Broward | 46 | Male | No | | Yes | FL resident | 06/17/20 |
| 11,703 | Broward | 20 | Female | No | | Unknown | FL resident | 06/17/20 |
| 11,704 | Broward | 30 | Female | No | | No | FL resident | 06/17/20 |
| 11,705 | Broward | 52 | Female | No | | Yes | FL resident | 06/17/20 |
| 11,706 | Broward | 18 | Female | Unknown | | Yes | FL resident | 06/17/20 |
| 11,707 | Broward | 55 | Female | No | | Yes | FL resident | 06/17/20 |
| 11,708 | Broward | 58 | Female | No | | Yes | FL resident | 06/17/20 |
| 11,709 | Broward | 24 | Male | No | | Yes | FL resident | 06/17/20 |
| 11,710 | Broward | 33 | Male | No | | No | FL resident | 06/17/20 |
| 11,711 | Broward | 30 | Female | No | | No | FL resident | 06/17/20 |
| 11,712 | Broward | 22 | Male | No | | Yes | FL resident | 06/17/20 |
| 11,713 | Broward | 66 | Female | No | | Yes | FL resident | 06/17/20 |
| 11,714 | Broward | 25 | Male | Unknown | | Unknown | FL resident | 06/17/20 |
| 11,715 | Broward | 39 | Male | No | | Yes | FL resident | 06/17/20 |
| 11,716 | Broward | 53 | Female | No | | No | FL resident | 06/17/20 |
| 11,717 | Broward | 32 | Female | No | | Yes | FL resident | 06/17/20 |
| 11,718 | Broward | 51 | Female | No | | Yes | FL resident | 06/17/20 |
| 11,719 | Broward | 39 | Female | No | | Yes | FL resident | 06/17/20 |
| 11,720 | Broward | 43 | Male | No | | Yes | FL resident | 06/17/20 |
| 11,721 | Broward | 32 | Male | No | | Unknown | FL resident | 06/17/20 |
| 11,722 | Broward | 29 | Female | No | | Yes | FL resident | 06/17/20 |
| 11,723 | Broward | 47 | Male | No | | Yes | FL resident | 06/17/20 |
| 11,724 | Broward | 51 | Female | Yes | FL; UT | Yes | FL resident | 06/17/20 |
| 11,725 | Broward | 24 | Female | No | | No | FL resident | 06/17/20 |
| 11,726 | Broward | 67 | Female | No | | Yes | FL resident | 06/17/20 |
| 11,727 | Broward | 36 | Male | No | | Unknown | FL resident | 06/17/20 |
| 11,728 | Broward | 24 | Female | Yes | NY | Yes | FL resident | 06/17/20 |
| 11,729 | Broward | 30 | Female | No | | Yes | FL resident | 06/17/20 |
| 11,730 | Broward | 5 | Male | No | | Yes | FL resident | 06/17/20 |
| 11,731 | Broward | 86 | Male | Unknown | | | FL resident | 06/17/20 |
| 11,732 | Broward | 20 | Female | No | | Unknown | FL resident | 06/17/20 |
| 11,733 | Broward | 44 | Female | Unknown | | Unknown | FL resident | 06/17/20 |
| 11,734 | Broward | 26 | Male | No | | Yes | FL resident | 06/17/20 |
| 11,735 | Broward | 9 | Male | No | | Unknown | FL resident | 06/17/20 |
| 11,736 | Broward | 30 | Female | No | | Yes | FL resident | 06/17/20 |
| 11,737 | Broward | 84 | Male | No | | Yes | FL resident | 06/17/20 |
| 11,738 | Broward | 31 | Female | No | | Yes | FL resident | 06/17/20 |
| 11,739 | Broward | 57 | Male | Unknown | | Yes | FL resident | 06/17/20 |
| 11,740 | Broward | 24 | Male | No | | Unknown | FL resident | 06/17/20 |
| 11,741 | Broward | 20 | Male | No | | Unknown | FL resident | 06/17/20 |
| 11,742 | Broward | 11 | Female | Unknown | | Yes | FL resident | 06/17/20 |
| 11,743 | Broward | 6 | Female | Unknown | | Yes | FL resident | 06/17/20 |
| 11,744 | Broward | 19 | Female | Unknown | | Yes | FL resident | 06/17/20 |
| 11,745 | Broward | 61 | Male | Unknown | | | FL resident | 06/17/20 |
| 11,746 | Broward | 68 | Female | Unknown | | Unknown | FL resident | 06/17/20 |
| 11,747 | Broward | 51 | Female | No | | Yes | FL resident | 06/17/20 |
| 11,748 | Broward | 44 | Female | Unknown | | Yes | FL resident | 06/17/20 |
| 11,749 | Broward | 44 | Male | No | | Yes | FL resident | 06/17/20 |
| 11,750 | Broward | 23 | Male | No | | No | FL resident | 06/17/20 |
| 11,751 | Broward | 53 | Male | No | | No | FL resident | 06/17/20 |
| 11,752 | Broward | 19 | Male | No | | Yes | FL resident | 06/17/20 |
| 11,753 | Broward | 24 | Female | No | | Unknown | FL resident | 06/17/20 |
| 11,754 | Broward | 32 | Male | No | | No | FL resident | 06/17/20 |

Coronavirus: line list of cases

Data through Jun 23, 2020 verified as of Jun 24, 2020 at 09:25 AM

Data in this report are provisional and subject to change.

| Case | County | Age | Gender | Travel related | Travel detail | Contact with a confirmed case | Jurisdiction | Date case counted |
|--------|---------|-----|--------|----------------|---------------|-------------------------------|--------------|-------------------|
| 11,755 | Broward | 44 | Female | No | | Yes | FL resident | 06/17/20 |
| 11,756 | Broward | 41 | Female | No | | No | FL resident | 06/17/20 |
| 11,757 | Broward | 32 | Female | No | | Yes | FL resident | 06/17/20 |
| 11,758 | Broward | 34 | Male | No | | Yes | FL resident | 06/17/20 |
| 11,759 | Broward | 30 | Female | Unknown | | | FL resident | 06/17/20 |
| 11,760 | Broward | 44 | Male | No | | Yes | FL resident | 06/17/20 |
| 11,761 | Broward | 33 | Male | No | | Yes | FL resident | 06/17/20 |
| 11,762 | Broward | 22 | Female | No | | Yes | FL resident | 06/17/20 |
| 11,763 | Broward | 32 | Female | No | | Unknown | FL resident | 06/17/20 |
| 11,764 | Broward | 37 | Male | No | | Unknown | FL resident | 06/17/20 |
| 11,765 | Broward | 1 | Male | No | | Yes | FL resident | 06/17/20 |
| 11,766 | Broward | 42 | Male | Unknown | | No | FL resident | 06/17/20 |
| 11,767 | Broward | 25 | Female | No | | Yes | FL resident | 06/17/20 |
| 11,768 | Broward | 32 | Female | No | | Yes | FL resident | 06/17/20 |
| 11,769 | Broward | 22 | Male | Unknown | | No | FL resident | 06/17/20 |
| 11,770 | Broward | 5 | Female | No | | Yes | FL resident | 06/17/20 |
| 11,771 | Broward | 58 | Female | No | | Unknown | FL resident | 06/17/20 |
| 11,772 | Broward | 29 | Female | No | | No | FL resident | 06/17/20 |
| 11,773 | Broward | 43 | Male | Unknown | | | FL resident | 06/17/20 |
| 11,774 | Broward | 63 | Female | No | | Yes | FL resident | 06/17/20 |
| 11,775 | Broward | 56 | Male | No | | Yes | FL resident | 06/17/20 |
| 11,776 | Broward | 34 | Female | No | | Yes | FL resident | 06/17/20 |
| 11,777 | Broward | 38 | Male | No | | Yes | FL resident | 06/17/20 |
| 11,778 | Broward | 45 | Male | Yes | FL; MD | No | FL resident | 06/17/20 |
| 11,779 | Broward | 51 | Male | Unknown | | Unknown | FL resident | 06/17/20 |
| 11,780 | Broward | 51 | Male | Unknown | | Unknown | FL resident | 06/17/20 |
| 11,781 | Broward | 48 | Male | No | | Yes | FL resident | 06/17/20 |
| 11,782 | Broward | 27 | Female | No | | Yes | FL resident | 06/17/20 |
| 11,783 | Broward | 20 | Female | No | | Yes | FL resident | 06/17/20 |
| 11,784 | Broward | 23 | Female | Unknown | | Unknown | FL resident | 06/17/20 |
| 11,785 | Broward | 70 | Female | No | | Yes | FL resident | 06/17/20 |
| 11,786 | Broward | 38 | Female | No | | No | FL resident | 06/17/20 |
| 11,787 | Broward | 40 | Female | No | | Yes | FL resident | 06/17/20 |
| 11,788 | Broward | 60 | Male | No | | No | FL resident | 06/17/20 |
| 11,789 | Broward | 38 | Male | No | | Unknown | FL resident | 06/17/20 |
| 11,790 | Broward | 40 | Male | No | | No | FL resident | 06/17/20 |
| 11,791 | Broward | 71 | Female | No | | Unknown | FL resident | 06/17/20 |
| 11,792 | Broward | 40 | Male | No | | Unknown | FL resident | 06/17/20 |
| 11,793 | Broward | 55 | Female | No | | Yes | FL resident | 06/17/20 |
| 11,794 | Broward | 67 | Male | No | | Unknown | FL resident | 06/17/20 |
| 11,795 | Broward | 42 | Male | No | | Yes | FL resident | 06/17/20 |
| 11,796 | Broward | 26 | Female | No | | Unknown | FL resident | 06/17/20 |
| 11,797 | Broward | 19 | Female | No | | Yes | FL resident | 06/17/20 |
| 11,798 | Broward | 34 | Male | No | | No | FL resident | 06/17/20 |
| 11,799 | Broward | 23 | Male | Unknown | | | FL resident | 06/17/20 |
| 11,800 | Broward | 36 | Female | No | | No | FL resident | 06/17/20 |
| 11,801 | Broward | 48 | Female | No | | Yes | FL resident | 06/17/20 |
| 11,802 | Broward | 18 | Female | No | | No | FL resident | 06/17/20 |
| 11,803 | Broward | 40 | Female | No | | Unknown | FL resident | 06/17/20 |
| 11,804 | Broward | 17 | Female | No | | Yes | FL resident | 06/17/20 |
| 11,805 | Broward | 19 | Female | No | | Yes | FL resident | 06/17/20 |
| 11,806 | Broward | 41 | Male | Unknown | | Unknown | FL resident | 06/17/20 |
| 11,807 | Broward | 20 | Male | No | | Yes | FL resident | 06/17/20 |
| 11,808 | Broward | 27 | Female | No | | No | FL resident | 06/17/20 |
| 11,809 | Broward | 30 | Male | No | | Yes | FL resident | 06/17/20 |
| 11,810 | Broward | 85 | Female | Unknown | | | FL resident | 06/17/20 |
| 11,811 | Broward | 23 | Male | No | | No | FL resident | 06/17/20 |
| 11,812 | Broward | 27 | Female | Unknown | | Unknown | FL resident | 06/17/20 |
| 11,813 | Broward | 46 | Male | No | | Yes | FL resident | 06/17/20 |
| 11,814 | Broward | 64 | Male | Unknown | | Unknown | FL resident | 06/17/20 |
| 11,815 | Broward | 34 | Male | No | | Yes | FL resident | 06/17/20 |
| 11,816 | Broward | 17 | Male | No | | Yes | FL resident | 06/17/20 |

Coronavirus: line list of cases

Data through Jun 23, 2020 verified as of Jun 24, 2020 at 09:25 AM

Data in this report are provisional and subject to change.

| Case | County | Age | Gender | Travel related | Travel detail | Contact with a confirmed case | Jurisdiction | Date case counted |
|--------|---------|-----|--------|----------------|---------------|-------------------------------|--------------|-------------------|
| 11,817 | Broward | 54 | Female | No | | Yes | FL resident | 06/17/20 |
| 11,818 | Broward | 38 | Male | Unknown | | | FL resident | 06/17/20 |
| 11,819 | Broward | 49 | Male | No | | No | FL resident | 06/17/20 |
| 11,820 | Broward | 30 | Male | No | | Unknown | FL resident | 06/17/20 |
| 11,821 | Broward | 42 | Male | No | | No | FL resident | 06/17/20 |
| 11,822 | Broward | 65 | Male | No | | No | FL resident | 06/17/20 |
| 11,823 | Broward | 35 | Male | No | | No | FL resident | 06/17/20 |
| 11,824 | Broward | 18 | Female | No | | Unknown | FL resident | 06/17/20 |
| 11,825 | Broward | 25 | Female | No | | No | FL resident | 06/17/20 |
| 11,826 | Broward | 22 | Male | No | | No | FL resident | 06/17/20 |
| 11,827 | Broward | 32 | Female | No | | Yes | FL resident | 06/17/20 |
| 11,828 | Broward | 32 | Male | No | | Unknown | FL resident | 06/17/20 |
| 11,829 | Broward | 33 | Male | No | | No | FL resident | 06/17/20 |
| 11,830 | Broward | 46 | Male | No | | Yes | FL resident | 06/17/20 |
| 11,831 | Broward | 8 | Female | No | | Yes | FL resident | 06/17/20 |
| 11,832 | Broward | 11 | Female | No | | Yes | FL resident | 06/17/20 |
| 11,833 | Broward | 29 | Male | No | | Yes | FL resident | 06/17/20 |
| 11,834 | Broward | 18 | Female | No | | Yes | FL resident | 06/17/20 |
| 11,835 | Broward | 30 | Male | Unknown | | Yes | FL resident | 06/17/20 |
| 11,836 | Broward | 3 | Female | No | | No | FL resident | 06/17/20 |
| 11,837 | Broward | 26 | Female | Unknown | | | FL resident | 06/17/20 |
| 11,838 | Broward | 27 | Male | No | | Unknown | FL resident | 06/17/20 |
| 11,839 | Broward | 39 | Male | No | | No | FL resident | 06/17/20 |
| 11,840 | Broward | 39 | Male | Unknown | | Yes | FL resident | 06/17/20 |
| 11,841 | Broward | 18 | Female | No | | Unknown | FL resident | 06/17/20 |
| 11,842 | Broward | 35 | Female | Unknown | | Yes | FL resident | 06/17/20 |
| 11,843 | Broward | 5 | Female | No | | Yes | FL resident | 06/17/20 |
| 11,844 | Broward | 60 | Male | No | | Unknown | FL resident | 06/17/20 |
| 11,845 | Broward | 62 | Male | No | | Yes | FL resident | 06/17/20 |
| 11,846 | Broward | 30 | Female | No | | No | FL resident | 06/17/20 |
| 11,847 | Broward | 62 | Female | No | | Yes | FL resident | 06/17/20 |
| 11,848 | Broward | 50 | Male | Unknown | | Unknown | FL resident | 06/17/20 |
| 11,849 | Broward | 51 | Female | No | | Unknown | FL resident | 06/17/20 |
| 11,850 | Broward | 40 | Female | No | | Unknown | FL resident | 06/17/20 |
| 11,851 | Broward | 81 | Male | No | | Yes | FL resident | 06/17/20 |
| 11,852 | Broward | 33 | Female | No | | Yes | FL resident | 06/17/20 |
| 11,853 | Broward | 68 | Female | Unknown | | Unknown | FL resident | 06/17/20 |
| 11,854 | Broward | 30 | Male | No | | Yes | FL resident | 06/17/20 |
| 11,855 | Broward | 51 | Male | No | | Yes | FL resident | 06/17/20 |
| 11,856 | Broward | 43 | Female | No | | Yes | FL resident | 06/17/20 |
| 11,857 | Broward | 79 | Male | No | | Unknown | FL resident | 06/17/20 |
| 11,858 | Broward | 34 | Male | Unknown | | Yes | FL resident | 06/17/20 |
| 11,859 | Broward | 67 | Female | Unknown | | Unknown | FL resident | 06/17/20 |
| 11,860 | Broward | 54 | Female | Unknown | | Unknown | FL resident | 06/17/20 |
| 11,861 | Broward | 37 | Female | Unknown | | Unknown | FL resident | 06/17/20 |
| 11,862 | Broward | 33 | Female | Unknown | | Unknown | FL resident | 06/17/20 |
| 11,863 | Broward | 45 | Male | No | | Yes | FL resident | 06/17/20 |
| 11,864 | Broward | 50 | Male | Unknown | | Unknown | FL resident | 06/17/20 |
| 11,865 | Broward | 65 | Male | No | | No | FL resident | 06/17/20 |
| 11,866 | Broward | 36 | Male | Unknown | | Unknown | FL resident | 06/17/20 |
| 11,867 | Broward | 35 | Male | No | | No | FL resident | 06/17/20 |
| 11,868 | Broward | 32 | Female | No | | Yes | FL resident | 06/17/20 |
| 11,869 | Broward | 39 | Female | Unknown | | Unknown | FL resident | 06/17/20 |
| 11,870 | Broward | 50 | Female | Unknown | | Unknown | FL resident | 06/17/20 |
| 11,871 | Broward | 34 | Male | No | | Yes | FL resident | 06/17/20 |
| 11,872 | Broward | 71 | Female | Unknown | | Unknown | FL resident | 06/17/20 |
| 11,873 | Broward | 51 | Male | No | | Yes | FL resident | 06/17/20 |
| 11,874 | Broward | 47 | Female | No | | Yes | FL resident | 06/17/20 |
| 11,875 | Broward | 48 | Female | No | | Yes | FL resident | 06/17/20 |
| 11,876 | Broward | 19 | Male | No | | No | FL resident | 06/17/20 |
| 11,877 | Broward | 19 | Female | No | | Yes | FL resident | 06/17/20 |
| 11,878 | Broward | 19 | Male | No | | Unknown | FL resident | 06/17/20 |

Coronavirus: line list of cases

Data through Jun 23, 2020 verified as of Jun 24, 2020 at 09:25 AM

Data in this report are provisional and subject to change.

| Case | County | Age | Gender | Travel related | Travel detail | Contact with a confirmed case | Jurisdiction | Date case counted |
|--------|---------|-----|--------|----------------|---------------|-------------------------------|--------------|-------------------|
| 11,879 | Broward | 30 | Male | No | | Unknown | FL resident | 06/17/20 |
| 11,880 | Broward | 28 | Male | Unknown | | Unknown | FL resident | 06/17/20 |
| 11,881 | Broward | 51 | Male | Unknown | | Unknown | FL resident | 06/17/20 |
| 11,882 | Broward | 34 | Male | Unknown | | Unknown | FL resident | 06/17/20 |
| 11,883 | Broward | 36 | Female | No | | No | FL resident | 06/17/20 |
| 11,884 | Broward | 7 | Male | No | | Yes | FL resident | 06/17/20 |
| 11,885 | Broward | 62 | Female | No | | Yes | FL resident | 06/17/20 |
| 11,886 | Broward | 29 | Male | Unknown | | Unknown | FL resident | 06/17/20 |
| 11,887 | Broward | 52 | Male | No | | Yes | FL resident | 06/17/20 |
| 11,888 | Broward | 19 | Male | Unknown | | No | FL resident | 06/17/20 |
| 11,889 | Broward | 47 | Male | Unknown | | Unknown | FL resident | 06/17/20 |
| 11,890 | Broward | 21 | Male | Unknown | | Unknown | FL resident | 06/17/20 |
| 11,891 | Broward | 65 | Female | No | | Yes | FL resident | 06/17/20 |
| 11,892 | Broward | 51 | Female | Unknown | | Unknown | FL resident | 06/17/20 |
| 11,893 | Broward | 50 | Male | No | | Yes | FL resident | 06/17/20 |
| 11,894 | Broward | 27 | Female | No | | Yes | FL resident | 06/17/20 |
| 11,895 | Broward | 25 | Male | Unknown | | Yes | FL resident | 06/17/20 |
| 11,896 | Broward | 51 | Female | Unknown | | Yes | FL resident | 06/17/20 |
| 11,897 | Broward | 34 | Female | Unknown | | Unknown | FL resident | 06/17/20 |
| 11,898 | Broward | 20 | Female | Unknown | | Yes | FL resident | 06/17/20 |
| 11,899 | Broward | 21 | Male | Unknown | | Yes | FL resident | 06/17/20 |
| 11,900 | Broward | 26 | Male | No | | No | FL resident | 06/17/20 |
| 11,901 | Broward | 52 | Female | Unknown | | No | FL resident | 06/17/20 |
| 11,902 | Broward | 20 | Female | Unknown | | No | FL resident | 06/17/20 |
| 11,903 | Broward | 28 | Female | No | | Unknown | FL resident | 06/17/20 |
| 11,904 | Broward | 39 | Female | Unknown | | | FL resident | 06/17/20 |
| 11,905 | Broward | 27 | Female | Unknown | | Yes | FL resident | 06/17/20 |
| 11,906 | Broward | 12 | Female | No | | Yes | FL resident | 06/17/20 |
| 11,907 | Broward | 48 | Female | No | | Unknown | FL resident | 06/17/20 |
| 11,908 | Broward | 72 | Female | No | | Yes | FL resident | 06/17/20 |
| 11,909 | Broward | 63 | Male | Unknown | | Unknown | FL resident | 06/17/20 |
| 11,910 | Broward | 29 | Female | Unknown | | Yes | FL resident | 06/17/20 |
| 11,911 | Broward | 38 | Female | No | | Yes | FL resident | 06/17/20 |
| 11,912 | Broward | 9 | Female | No | | Yes | FL resident | 06/17/20 |
| 11,913 | Broward | 6 | Female | No | | Yes | FL resident | 06/17/20 |
| 11,914 | Broward | 34 | Male | No | | No | FL resident | 06/17/20 |
| 11,915 | Broward | 29 | Female | Unknown | | Yes | FL resident | 06/17/20 |
| 11,916 | Broward | 27 | Female | No | | Yes | FL resident | 06/17/20 |
| 11,917 | Broward | 60 | Male | No | | Unknown | FL resident | 06/17/20 |
| 11,918 | Broward | 43 | Male | No | | Yes | FL resident | 06/17/20 |
| 11,919 | Broward | 37 | Male | No | | Yes | FL resident | 06/17/20 |
| 11,920 | Broward | 25 | Female | No | | No | FL resident | 06/17/20 |
| 11,921 | Broward | 26 | Female | Unknown | | Yes | FL resident | 06/17/20 |
| 11,922 | Broward | 18 | Female | No | | Yes | FL resident | 06/17/20 |
| 11,923 | Broward | 29 | Female | No | | Yes | FL resident | 06/17/20 |
| 11,924 | Broward | 23 | Male | No | | Unknown | FL resident | 06/18/20 |
| 11,925 | Broward | 29 | Male | No | | Yes | FL resident | 06/18/20 |
| 11,926 | Broward | 47 | Female | No | | Yes | FL resident | 06/18/20 |
| 11,927 | Broward | 18 | Female | No | | Yes | FL resident | 06/18/20 |
| 11,928 | Broward | 42 | Male | No | | No | FL resident | 06/18/20 |
| 11,929 | Broward | 20 | Female | Unknown | | | FL resident | 06/18/20 |
| 11,930 | Broward | 20 | Male | No | | Unknown | FL resident | 06/18/20 |
| 11,931 | Broward | 39 | Male | No | | Unknown | FL resident | 06/18/20 |
| 11,932 | Broward | 70 | Male | No | | Yes | FL resident | 06/18/20 |
| 11,933 | Broward | 64 | Male | No | | No | FL resident | 06/18/20 |
| 11,934 | Broward | 36 | Female | No | | Yes | FL resident | 06/18/20 |
| 11,935 | Broward | 20 | Male | No | | No | FL resident | 06/18/20 |
| 11,936 | Broward | 47 | Female | No | | Yes | FL resident | 06/18/20 |
| 11,937 | Broward | 41 | Male | No | | Unknown | FL resident | 06/18/20 |
| 11,938 | Broward | 10 | Male | Unknown | | Unknown | FL resident | 06/18/20 |
| 11,939 | Broward | 62 | Female | No | | No | FL resident | 06/18/20 |
| 11,940 | Broward | 24 | Male | Unknown | | | FL resident | 06/18/20 |

Coronavirus: line list of cases

Data through Jun 23, 2020 verified as of Jun 24, 2020 at 09:25 AM

Data in this report are provisional and subject to change.

| Case | County | Age | Gender | Travel related | Travel detail | Contact with a confirmed case | Jurisdiction | Date case counted |
|--------|---------|-----|--------|----------------|---------------|-------------------------------|--------------|-------------------|
| 11,941 | Broward | 33 | Female | No | | No | FL resident | 06/18/20 |
| 11,942 | Broward | 29 | Male | No | | No | FL resident | 06/18/20 |
| 11,943 | Broward | 27 | Male | No | | Yes | FL resident | 06/18/20 |
| 11,944 | Broward | 12 | Male | No | | Yes | FL resident | 06/18/20 |
| 11,945 | Broward | 17 | Female | No | | Yes | FL resident | 06/18/20 |
| 11,946 | Broward | 49 | Male | Unknown | | | FL resident | 06/18/20 |
| 11,947 | Broward | 21 | Female | No | | Yes | FL resident | 06/18/20 |
| 11,948 | Broward | 23 | Female | No | | Yes | FL resident | 06/18/20 |
| 11,949 | Broward | 33 | Female | No | | Yes | FL resident | 06/18/20 |
| 11,950 | Broward | 47 | Male | No | | Yes | FL resident | 06/18/20 |
| 11,951 | Broward | 28 | Female | Unknown | | | FL resident | 06/18/20 |
| 11,952 | Broward | 43 | Male | Unknown | | | FL resident | 06/18/20 |
| 11,953 | Broward | 3 | Female | No | | Yes | FL resident | 06/18/20 |
| 11,954 | Broward | 9 | Female | No | | Yes | FL resident | 06/18/20 |
| 11,955 | Broward | 20 | Female | No | | Yes | FL resident | 06/18/20 |
| 11,956 | Broward | 38 | Female | No | | Yes | FL resident | 06/18/20 |
| 11,957 | Broward | 27 | Male | No | | Unknown | FL resident | 06/18/20 |
| 11,958 | Broward | 23 | Female | Unknown | | | FL resident | 06/18/20 |
| 11,959 | Broward | 28 | Female | No | | Yes | FL resident | 06/18/20 |
| 11,960 | Broward | 17 | Female | Unknown | | Unknown | FL resident | 06/18/20 |
| 11,961 | Broward | 50 | Female | Unknown | | Yes | FL resident | 06/18/20 |
| 11,962 | Broward | 53 | Male | No | | No | FL resident | 06/18/20 |
| 11,963 | Broward | 26 | Male | No | | No | FL resident | 06/18/20 |
| 11,964 | Broward | 49 | Female | No | | No | FL resident | 06/18/20 |
| 11,965 | Broward | 51 | Male | No | | Yes | FL resident | 06/18/20 |
| 11,966 | Broward | 1 | Male | No | | Unknown | FL resident | 06/18/20 |
| 11,967 | Broward | 54 | Female | Unknown | | Yes | FL resident | 06/18/20 |
| 11,968 | Broward | 40 | Female | No | | Yes | FL resident | 06/18/20 |
| 11,969 | Broward | 59 | Female | Unknown | | Yes | FL resident | 06/18/20 |
| 11,970 | Broward | 51 | Female | No | | Yes | FL resident | 06/18/20 |
| 11,971 | Broward | 31 | Female | No | | Unknown | FL resident | 06/18/20 |
| 11,972 | Broward | 6 | Male | No | | Unknown | FL resident | 06/18/20 |
| 11,973 | Broward | 21 | Female | No | | Unknown | FL resident | 06/18/20 |
| 11,974 | Broward | 71 | Female | Unknown | | Yes | FL resident | 06/18/20 |
| 11,975 | Broward | 84 | Male | No | | Yes | FL resident | 06/18/20 |
| 11,976 | Broward | 64 | Male | No | | Unknown | FL resident | 06/18/20 |
| 11,977 | Broward | 41 | Female | No | | No | FL resident | 06/18/20 |
| 11,978 | Broward | 35 | Female | No | | Unknown | FL resident | 06/18/20 |
| 11,979 | Broward | 32 | Male | No | | Yes | FL resident | 06/18/20 |
| 11,980 | Broward | 60 | Female | No | | No | FL resident | 06/18/20 |
| 11,981 | Broward | 29 | Male | No | | Unknown | FL resident | 06/18/20 |
| 11,982 | Broward | 19 | Male | Unknown | | | FL resident | 06/18/20 |
| 11,983 | Broward | 54 | Female | No | | Unknown | FL resident | 06/18/20 |
| 11,984 | Broward | 50 | Female | No | | Yes | FL resident | 06/18/20 |
| 11,985 | Broward | 62 | Female | Unknown | | Unknown | FL resident | 06/18/20 |
| 11,986 | Broward | 52 | Male | No | | Unknown | FL resident | 06/18/20 |
| 11,987 | Broward | 92 | Female | No | | No | FL resident | 06/18/20 |
| 11,988 | Broward | 82 | Female | No | | Unknown | FL resident | 06/18/20 |
| 11,989 | Broward | 80 | Female | Unknown | | | FL resident | 06/18/20 |
| 11,990 | Broward | 42 | Male | No | | Yes | FL resident | 06/18/20 |
| 11,991 | Broward | 75 | Female | No | | Yes | FL resident | 06/18/20 |
| 11,992 | Broward | 42 | Female | No | | Unknown | FL resident | 06/18/20 |
| 11,993 | Broward | 27 | Female | Unknown | | Unknown | FL resident | 06/18/20 |
| 11,994 | Broward | 33 | Female | Unknown | | No | FL resident | 06/18/20 |
| 11,995 | Broward | 47 | Female | No | | Yes | FL resident | 06/18/20 |
| 11,996 | Broward | 75 | Female | Unknown | | Yes | FL resident | 06/18/20 |
| 11,997 | Broward | 72 | Male | Unknown | | Unknown | FL resident | 06/18/20 |
| 11,998 | Broward | 27 | Female | No | | Yes | FL resident | 06/18/20 |
| 11,999 | Broward | 37 | Male | No | | Unknown | FL resident | 06/18/20 |
| 12,000 | Broward | 31 | Female | No | | Yes | FL resident | 06/18/20 |
| 12,001 | Broward | 22 | Female | No | | Yes | FL resident | 06/18/20 |
| 12,002 | Broward | 19 | Female | No | | Yes | FL resident | 06/18/20 |

Coronavirus: line list of cases

Data through Jun 23, 2020 verified as of Jun 24, 2020 at 09:25 AM

Data in this report are provisional and subject to change.

| Case | County | Age | Gender | Travel related | Travel detail | Contact with a confirmed case | Jurisdiction | Date case counted |
|--------|---------|-----|--------|----------------|---------------|-------------------------------|--------------|-------------------|
| 12,003 | Broward | 59 | Male | No | | Unknown | FL resident | 06/18/20 |
| 12,004 | Broward | 29 | Female | No | | Yes | FL resident | 06/18/20 |
| 12,005 | Broward | 50 | Female | No | | Yes | FL resident | 06/18/20 |
| 12,006 | Broward | 27 | Male | Unknown | | | FL resident | 06/18/20 |
| 12,007 | Broward | 22 | Female | No | | Yes | FL resident | 06/18/20 |
| 12,008 | Broward | 25 | Female | No | | No | FL resident | 06/18/20 |
| 12,009 | Broward | 29 | Male | No | | Unknown | FL resident | 06/18/20 |
| 12,010 | Broward | 32 | Female | Unknown | | Unknown | FL resident | 06/18/20 |
| 12,011 | Broward | 56 | Female | No | | Yes | FL resident | 06/18/20 |
| 12,012 | Broward | 20 | Male | Unknown | | Yes | FL resident | 06/18/20 |
| 12,013 | Broward | 70 | Male | Unknown | | Unknown | FL resident | 06/18/20 |
| 12,014 | Broward | 44 | Female | No | | Yes | FL resident | 06/18/20 |
| 12,015 | Broward | 26 | Male | No | | Yes | FL resident | 06/18/20 |
| 12,016 | Broward | 48 | Female | No | | Yes | FL resident | 06/18/20 |
| 12,017 | Broward | 21 | Male | No | | Yes | FL resident | 06/18/20 |
| 12,018 | Broward | 51 | Male | No | | Unknown | FL resident | 06/18/20 |
| 12,019 | Broward | 33 | Male | Yes | FL; TX | Unknown | FL resident | 06/18/20 |
| 12,020 | Broward | 22 | Female | No | | No | FL resident | 06/18/20 |
| 12,021 | Broward | 35 | Male | No | | No | FL resident | 06/18/20 |
| 12,022 | Broward | 9 | Female | No | | Yes | FL resident | 06/18/20 |
| 12,023 | Broward | 21 | Female | Unknown | | Unknown | FL resident | 06/18/20 |
| 12,024 | Broward | 26 | Female | No | | Yes | FL resident | 06/18/20 |
| 12,025 | Broward | 33 | Male | No | | Unknown | FL resident | 06/18/20 |
| 12,026 | Broward | 3 | Male | No | | Yes | FL resident | 06/18/20 |
| 12,027 | Broward | 30 | Female | No | | Yes | FL resident | 06/18/20 |
| 12,028 | Broward | 58 | Female | No | | Yes | FL resident | 06/18/20 |
| 12,029 | Broward | 57 | Female | No | | Yes | FL resident | 06/18/20 |
| 12,030 | Broward | 28 | Male | Unknown | | Yes | FL resident | 06/18/20 |
| 12,031 | Broward | 10 | Male | No | | Yes | FL resident | 06/18/20 |
| 12,032 | Broward | 83 | Male | No | | Yes | FL resident | 06/18/20 |
| 12,033 | Broward | 52 | Male | No | | Unknown | FL resident | 06/18/20 |
| 12,034 | Broward | 6 | Male | No | | Yes | FL resident | 06/18/20 |
| 12,035 | Broward | 42 | Female | No | | No | FL resident | 06/18/20 |
| 12,036 | Broward | 32 | Female | No | | Yes | FL resident | 06/18/20 |
| 12,037 | Broward | 42 | Female | No | | Yes | FL resident | 06/18/20 |
| 12,038 | Broward | 14 | Female | No | | Yes | FL resident | 06/18/20 |
| 12,039 | Broward | 18 | Male | No | | Yes | FL resident | 06/18/20 |
| 12,040 | Broward | 37 | Male | No | | Yes | FL resident | 06/18/20 |
| 12,041 | Broward | 32 | Female | No | | No | FL resident | 06/18/20 |
| 12,042 | Broward | 35 | Male | No | | Unknown | FL resident | 06/18/20 |
| 12,043 | Broward | 23 | Female | No | | Yes | FL resident | 06/18/20 |
| 12,044 | Broward | 27 | Female | No | | Yes | FL resident | 06/18/20 |
| 12,045 | Broward | 25 | Male | No | | No | FL resident | 06/18/20 |
| 12,046 | Broward | 18 | Female | No | | Yes | FL resident | 06/18/20 |
| 12,047 | Broward | 25 | Female | No | | Yes | FL resident | 06/18/20 |
| 12,048 | Broward | 32 | Female | No | | Yes | FL resident | 06/18/20 |
| 12,049 | Broward | 74 | Male | No | | No | FL resident | 06/18/20 |
| 12,050 | Broward | 23 | Male | No | | Unknown | FL resident | 06/18/20 |
| 12,051 | Broward | 21 | Male | No | | Unknown | FL resident | 06/18/20 |
| 12,052 | Broward | 46 | Female | Unknown | | | FL resident | 06/18/20 |
| 12,053 | Broward | 71 | Female | No | | Yes | FL resident | 06/18/20 |
| 12,054 | Broward | 12 | Male | No | | Yes | FL resident | 06/18/20 |
| 12,055 | Broward | 20 | Male | No | | Unknown | FL resident | 06/18/20 |
| 12,056 | Broward | 50 | Male | No | | Unknown | FL resident | 06/18/20 |
| 12,057 | Broward | 29 | Male | No | | No | FL resident | 06/18/20 |
| 12,058 | Broward | 18 | Female | Unknown | | | FL resident | 06/18/20 |
| 12,059 | Broward | 41 | Male | No | | No | FL resident | 06/18/20 |
| 12,060 | Broward | 74 | Male | No | | Yes | FL resident | 06/18/20 |
| 12,061 | Broward | 26 | Male | No | | No | FL resident | 06/18/20 |
| 12,062 | Broward | 19 | Male | No | | Yes | FL resident | 06/18/20 |
| 12,063 | Broward | 58 | Male | No | | Yes | FL resident | 06/18/20 |
| 12,064 | Broward | 62 | Male | No | | Yes | FL resident | 06/18/20 |

Coronavirus: line list of cases

Data through Jun 23, 2020 verified as of Jun 24, 2020 at 09:25 AM

Data in this report are provisional and subject to change.

| Case | County | Age | Gender | Travel related | Travel detail | Contact with a confirmed case | Jurisdiction | Date case counted |
|--------|---------|-----|--------|----------------|---------------|-------------------------------|--------------|-------------------|
| 12,065 | Broward | 41 | Female | No | | Yes | FL resident | 06/18/20 |
| 12,066 | Broward | 61 | Male | No | | No | FL resident | 06/18/20 |
| 12,067 | Broward | 57 | Male | No | | | FL resident | 06/18/20 |
| 12,068 | Broward | 37 | Female | No | | Yes | FL resident | 06/18/20 |
| 12,069 | Broward | 18 | Male | No | | No | FL resident | 06/18/20 |
| 12,070 | Broward | 68 | Female | Unknown | | Unknown | FL resident | 06/18/20 |
| 12,071 | Broward | 42 | Female | No | | Yes | FL resident | 06/18/20 |
| 12,072 | Broward | 37 | Female | No | | Yes | FL resident | 06/18/20 |
| 12,073 | Broward | 50 | Female | No | | Unknown | FL resident | 06/18/20 |
| 12,074 | Broward | 49 | Female | No | | Yes | FL resident | 06/18/20 |
| 12,075 | Broward | 46 | Female | No | | Yes | FL resident | 06/18/20 |
| 12,076 | Broward | 64 | Male | No | | Yes | FL resident | 06/18/20 |
| 12,077 | Broward | 64 | Male | No | | No | FL resident | 06/18/20 |
| 12,078 | Broward | 35 | Male | No | | Yes | FL resident | 06/18/20 |
| 12,079 | Broward | 56 | Male | No | | Unknown | FL resident | 06/18/20 |
| 12,080 | Broward | 32 | Male | No | | Unknown | FL resident | 06/18/20 |
| 12,081 | Broward | 18 | Female | No | | Yes | FL resident | 06/18/20 |
| 12,082 | Broward | 39 | Male | No | | Yes | FL resident | 06/18/20 |
| 12,083 | Broward | 1 | Female | No | | Yes | FL resident | 06/18/20 |
| 12,084 | Broward | 2 | Female | No | | Yes | FL resident | 06/18/20 |
| 12,085 | Broward | 31 | Female | No | | Unknown | FL resident | 06/18/20 |
| 12,086 | Broward | 31 | Female | No | | No | FL resident | 06/18/20 |
| 12,087 | Broward | 42 | Male | No | | No | FL resident | 06/18/20 |
| 12,088 | Broward | 49 | Male | Unknown | | Yes | FL resident | 06/18/20 |
| 12,089 | Broward | 27 | Male | No | | Unknown | FL resident | 06/18/20 |
| 12,090 | Broward | 50 | Male | No | | Unknown | FL resident | 06/18/20 |
| 12,091 | Broward | 46 | Female | No | | Yes | FL resident | 06/18/20 |
| 12,092 | Broward | 41 | Female | No | | No | FL resident | 06/18/20 |
| 12,093 | Broward | 68 | Male | No | | Yes | FL resident | 06/18/20 |
| 12,094 | Broward | 80 | Female | Unknown | | Unknown | FL resident | 06/18/20 |
| 12,095 | Broward | 27 | Male | No | | Yes | FL resident | 06/18/20 |
| 12,096 | Broward | 34 | Male | Unknown | | Yes | FL resident | 06/18/20 |
| 12,097 | Broward | 66 | Male | Unknown | | Unknown | FL resident | 06/18/20 |
| 12,098 | Broward | 40 | Male | No | | Yes | FL resident | 06/18/20 |
| 12,099 | Broward | 60 | Male | No | | Unknown | FL resident | 06/18/20 |
| 12,100 | Broward | 33 | Male | No | | Yes | FL resident | 06/18/20 |
| 12,101 | Broward | 20 | Female | Yes | AL; FL | No | FL resident | 06/18/20 |
| 12,102 | Broward | 48 | Female | No | | Yes | FL resident | 06/18/20 |
| 12,103 | Broward | 4 | Female | No | | Yes | FL resident | 06/18/20 |
| 12,104 | Broward | 8 | Male | No | | Yes | FL resident | 06/18/20 |
| 12,105 | Broward | 48 | Female | Yes | FL; GA | Yes | FL resident | 06/18/20 |
| 12,106 | Broward | 41 | Female | No | | Unknown | FL resident | 06/18/20 |
| 12,107 | Broward | 36 | Male | No | | Yes | FL resident | 06/18/20 |
| 12,108 | Broward | 35 | Male | No | | Yes | FL resident | 06/18/20 |
| 12,109 | Broward | 37 | Male | No | | Yes | FL resident | 06/18/20 |
| 12,110 | Broward | 37 | Female | No | | Yes | FL resident | 06/18/20 |
| 12,111 | Broward | 20 | Male | No | | Yes | FL resident | 06/18/20 |
| 12,112 | Broward | 71 | Female | No | | Yes | FL resident | 06/18/20 |
| 12,113 | Broward | 25 | Female | Unknown | | | FL resident | 06/18/20 |
| 12,114 | Broward | 18 | Male | No | | Yes | FL resident | 06/18/20 |
| 12,115 | Broward | 26 | Female | No | | No | FL resident | 06/18/20 |
| 12,116 | Broward | 40 | Male | No | | No | FL resident | 06/18/20 |
| 12,117 | Broward | 24 | Male | No | | No | FL resident | 06/18/20 |
| 12,118 | Broward | 26 | Female | No | | Yes | FL resident | 06/18/20 |
| 12,119 | Broward | 28 | Female | No | | Unknown | FL resident | 06/18/20 |
| 12,120 | Broward | 19 | Female | No | | Yes | FL resident | 06/18/20 |
| 12,121 | Broward | 55 | Female | No | | No | FL resident | 06/18/20 |
| 12,122 | Broward | 46 | Female | No | | | FL resident | 06/18/20 |
| 12,123 | Broward | 62 | Female | No | | No | FL resident | 06/18/20 |
| 12,124 | Broward | 50 | Female | No | | Yes | FL resident | 06/18/20 |
| 12,125 | Broward | 15 | Male | No | | Yes | FL resident | 06/18/20 |
| 12,126 | Broward | 7 | Female | No | | Yes | FL resident | 06/18/20 |

Coronavirus: line list of cases

Data through Jun 23, 2020 verified as of Jun 24, 2020 at 09:25 AM

Data in this report are provisional and subject to change.

| Case | County | Age | Gender | Travel related | Travel detail | Contact with a confirmed case | Jurisdiction | Date case counted |
|--------|---------|-----|--------|----------------|---------------|-------------------------------|--------------|-------------------|
| 12,127 | Broward | 36 | Male | No | | Yes | FL resident | 06/18/20 |
| 12,128 | Broward | 25 | Female | Unknown | | Yes | FL resident | 06/18/20 |
| 12,129 | Broward | 45 | Male | No | | Yes | FL resident | 06/18/20 |
| 12,130 | Broward | 79 | Male | No | | Yes | FL resident | 06/18/20 |
| 12,131 | Broward | 67 | Male | No | | Yes | FL resident | 06/18/20 |
| 12,132 | Broward | 79 | Female | No | | Yes | FL resident | 06/18/20 |
| 12,133 | Broward | 7 | Female | No | | Yes | FL resident | 06/18/20 |
| 12,134 | Broward | 52 | Male | Unknown | | Unknown | FL resident | 06/18/20 |
| 12,135 | Broward | 53 | Female | Unknown | | Yes | FL resident | 06/18/20 |
| 12,136 | Broward | 37 | Male | No | | Yes | FL resident | 06/18/20 |
| 12,137 | Broward | 46 | Male | Unknown | | Yes | FL resident | 06/18/20 |
| 12,138 | Broward | 15 | Male | No | | Yes | FL resident | 06/18/20 |
| 12,139 | Broward | 15 | Female | No | | Yes | FL resident | 06/18/20 |
| 12,140 | Broward | 26 | Female | Unknown | | Yes | FL resident | 06/18/20 |
| 12,141 | Broward | 18 | Female | No | | Yes | FL resident | 06/18/20 |
| 12,142 | Broward | 22 | Male | No | | Yes | FL resident | 06/18/20 |
| 12,143 | Broward | 2 | Male | Unknown | | | FL resident | 06/18/20 |
| 12,144 | Broward | 27 | Male | Unknown | | | FL resident | 06/18/20 |
| 12,145 | Broward | 52 | Male | No | | Yes | FL resident | 06/18/20 |
| 12,146 | Broward | 14 | Female | Unknown | | | FL resident | 06/18/20 |
| 12,147 | Broward | 10 | Female | Unknown | | | FL resident | 06/18/20 |
| 12,148 | Broward | 31 | Female | No | | Yes | FL resident | 06/18/20 |
| 12,149 | Broward | 36 | Male | No | | No | FL resident | 06/18/20 |
| 12,150 | Broward | 41 | Female | No | | Yes | FL resident | 06/18/20 |
| 12,151 | Broward | 27 | Male | No | | Unknown | FL resident | 06/18/20 |
| 12,152 | Broward | 19 | Female | No | | Unknown | FL resident | 06/18/20 |
| 12,153 | Broward | 23 | Female | No | | Unknown | FL resident | 06/18/20 |
| 12,154 | Broward | 44 | Male | No | | Unknown | FL resident | 06/18/20 |
| 12,155 | Broward | 42 | Male | No | | Yes | FL resident | 06/18/20 |
| 12,156 | Broward | 12 | Male | No | | No | FL resident | 06/18/20 |
| 12,157 | Broward | 13 | Female | No | | Yes | FL resident | 06/18/20 |
| 12,158 | Broward | 38 | Male | No | | | FL resident | 06/18/20 |
| 12,159 | Broward | 41 | Male | No | | Yes | FL resident | 06/18/20 |
| 12,160 | Broward | 31 | Male | No | | Yes | FL resident | 06/18/20 |
| 12,161 | Broward | 19 | Male | No | | No | FL resident | 06/18/20 |
| 12,162 | Broward | 37 | Male | No | | Unknown | FL resident | 06/18/20 |
| 12,163 | Broward | 36 | Male | No | | Yes | FL resident | 06/18/20 |
| 12,164 | Broward | 11 | Male | No | | Yes | FL resident | 06/18/20 |
| 12,165 | Broward | 13 | Male | No | | Yes | FL resident | 06/18/20 |
| 12,166 | Broward | 40 | Female | No | | Yes | FL resident | 06/18/20 |
| 12,167 | Broward | 41 | Female | No | | No | FL resident | 06/18/20 |
| 12,168 | Broward | 46 | Male | No | | | FL resident | 06/18/20 |
| 12,169 | Broward | 19 | Female | Unknown | | Yes | FL resident | 06/18/20 |
| 12,170 | Broward | 29 | Male | No | | No | FL resident | 06/18/20 |
| 12,171 | Broward | 18 | Female | No | | | FL resident | 06/18/20 |
| 12,172 | Broward | 27 | Female | No | | No | FL resident | 06/18/20 |
| 12,173 | Broward | 62 | Male | No | | No | FL resident | 06/18/20 |
| 12,174 | Broward | 26 | Male | No | | Yes | FL resident | 06/18/20 |
| 12,175 | Broward | 78 | Female | Unknown | | | FL resident | 06/18/20 |
| 12,176 | Broward | 20 | Male | No | | Unknown | FL resident | 06/18/20 |
| 12,177 | Broward | 31 | Female | No | | Yes | FL resident | 06/18/20 |
| 12,178 | Broward | 40 | Male | No | | Yes | FL resident | 06/18/20 |
| 12,179 | Broward | 24 | Female | No | | Yes | FL resident | 06/18/20 |
| 12,180 | Broward | 22 | Male | No | | Yes | FL resident | 06/18/20 |
| 12,181 | Broward | 13 | Female | No | | Yes | FL resident | 06/18/20 |
| 12,182 | Broward | 16 | Female | No | | Yes | FL resident | 06/18/20 |
| 12,183 | Broward | 52 | Male | No | | | FL resident | 06/18/20 |
| 12,184 | Broward | 27 | Male | No | | No | FL resident | 06/18/20 |
| 12,185 | Broward | 62 | Male | No | | Yes | FL resident | 06/18/20 |
| 12,186 | Broward | 19 | Female | No | | | FL resident | 06/18/20 |
| 12,187 | Broward | 26 | Female | No | | Yes | FL resident | 06/18/20 |
| 12,188 | Broward | 49 | Female | Yes | FL; MA | No | FL resident | 06/18/20 |

Coronavirus: line list of cases

Data through Jun 23, 2020 verified as of Jun 24, 2020 at 09:25 AM

Data in this report are provisional and subject to change.

| Case | County | Age | Gender | Travel related | Travel detail | Contact with a confirmed case | Jurisdiction | Date case counted |
|--------|---------|-----|--------|----------------|---------------|-------------------------------|--------------|-------------------|
| 12,189 | Broward | 35 | Female | No | | | FL resident | 06/18/20 |
| 12,190 | Broward | 11 | Male | No | | Yes | FL resident | 06/18/20 |
| 12,191 | Broward | 38 | Male | Unknown | | Unknown | FL resident | 06/18/20 |
| 12,192 | Broward | 36 | Male | No | | Unknown | FL resident | 06/18/20 |
| 12,193 | Broward | 62 | Male | No | | Unknown | FL resident | 06/18/20 |
| 12,194 | Broward | 31 | Male | No | | Yes | FL resident | 06/18/20 |
| 12,195 | Broward | 56 | Male | No | | Yes | FL resident | 06/18/20 |
| 12,196 | Broward | 36 | Female | No | | Yes | FL resident | 06/19/20 |
| 12,197 | Broward | 49 | Female | No | | Unknown | FL resident | 06/19/20 |
| 12,198 | Broward | 5 | Male | Unknown | | Yes | FL resident | 06/19/20 |
| 12,199 | Broward | 8 | Male | No | | Yes | FL resident | 06/19/20 |
| 12,200 | Broward | 10 | Male | No | | Unknown | FL resident | 06/19/20 |
| 12,201 | Broward | 50 | Male | No | | | FL resident | 06/19/20 |
| 12,202 | Broward | 21 | Female | No | | No | FL resident | 06/19/20 |
| 12,203 | Broward | 20 | Male | Unknown | | | FL resident | 06/19/20 |
| 12,204 | Broward | 33 | Female | No | | Yes | FL resident | 06/19/20 |
| 12,205 | Broward | 40 | Female | No | | | FL resident | 06/19/20 |
| 12,206 | Broward | 42 | Female | No | | Yes | FL resident | 06/19/20 |
| 12,207 | Broward | 43 | Female | No | | Yes | FL resident | 06/19/20 |
| 12,208 | Broward | 23 | Male | Unknown | | Unknown | FL resident | 06/19/20 |
| 12,209 | Broward | 58 | Male | No | | Yes | FL resident | 06/19/20 |
| 12,210 | Broward | 34 | Male | Unknown | | Unknown | FL resident | 06/19/20 |
| 12,211 | Broward | 3 | Female | No | | Yes | FL resident | 06/19/20 |
| 12,212 | Broward | 6 | Male | Unknown | | Yes | FL resident | 06/19/20 |
| 12,213 | Broward | 7 | Male | Unknown | | Unknown | FL resident | 06/19/20 |
| 12,214 | Broward | 22 | Female | No | | No | FL resident | 06/19/20 |
| 12,215 | Broward | 39 | Female | Unknown | | Yes | FL resident | 06/19/20 |
| 12,216 | Broward | 11 | Male | No | | Yes | FL resident | 06/19/20 |
| 12,217 | Broward | 16 | Male | No | | No | FL resident | 06/19/20 |
| 12,218 | Broward | 56 | Male | Unknown | | | FL resident | 06/19/20 |
| 12,219 | Broward | 17 | Female | No | | Yes | FL resident | 06/19/20 |
| 12,220 | Broward | 34 | Male | No | | Yes | FL resident | 06/19/20 |
| 12,221 | Broward | 19 | Female | No | | Unknown | FL resident | 06/19/20 |
| 12,222 | Broward | 36 | Male | No | | No | FL resident | 06/19/20 |
| 12,223 | Broward | 65 | Male | No | | No | FL resident | 06/19/20 |
| 12,224 | Broward | 29 | Female | No | | No | FL resident | 06/19/20 |
| 12,225 | Broward | 20 | Female | No | | No | FL resident | 06/19/20 |
| 12,226 | Broward | 73 | Female | Unknown | | Unknown | FL resident | 06/19/20 |
| 12,227 | Broward | 32 | Male | Unknown | | Unknown | FL resident | 06/19/20 |
| 12,228 | Broward | 19 | Female | No | | Yes | FL resident | 06/19/20 |
| 12,229 | Broward | 9 | Male | No | | Yes | FL resident | 06/19/20 |
| 12,230 | Broward | 21 | Female | No | | Yes | FL resident | 06/19/20 |
| 12,231 | Broward | 34 | Female | No | | No | FL resident | 06/19/20 |
| 12,232 | Broward | 24 | Male | Unknown | | Yes | FL resident | 06/19/20 |
| 12,233 | Broward | 62 | Female | No | | No | FL resident | 06/19/20 |
| 12,234 | Broward | 60 | Female | No | | No | FL resident | 06/19/20 |
| 12,235 | Broward | 85 | Male | No | | Unknown | FL resident | 06/19/20 |
| 12,236 | Broward | 62 | Male | No | | | FL resident | 06/19/20 |
| 12,237 | Broward | 66 | Male | No | | Unknown | FL resident | 06/19/20 |
| 12,238 | Broward | 33 | Female | No | | No | FL resident | 06/19/20 |
| 12,239 | Broward | 59 | Female | No | | No | FL resident | 06/19/20 |
| 12,240 | Broward | 44 | Female | No | | Yes | FL resident | 06/19/20 |
| 12,241 | Broward | 11 | Female | No | | Yes | FL resident | 06/19/20 |
| 12,242 | Broward | 23 | Female | No | | Yes | FL resident | 06/19/20 |
| 12,243 | Broward | 51 | Male | No | | Yes | FL resident | 06/19/20 |
| 12,244 | Broward | 31 | Female | No | | Yes | FL resident | 06/19/20 |
| 12,245 | Broward | 49 | Female | No | | Yes | FL resident | 06/19/20 |
| 12,246 | Broward | 56 | Male | No | | Yes | FL resident | 06/19/20 |
| 12,247 | Broward | 46 | Female | No | | No | FL resident | 06/19/20 |
| 12,248 | Broward | 41 | Male | No | | No | FL resident | 06/19/20 |
| 12,249 | Broward | 38 | Male | No | | Yes | FL resident | 06/19/20 |
| 12,250 | Broward | 26 | Male | Unknown | | Unknown | FL resident | 06/19/20 |

Coronavirus: line list of cases

Data through Jun 23, 2020 verified as of Jun 24, 2020 at 09:25 AM

Data in this report are provisional and subject to change.

| Case | County | Age | Gender | Travel related | Travel detail | Contact with a confirmed case | Jurisdiction | Date case counted |
|--------|---------|-----|--------|----------------|---------------|-------------------------------|--------------|-------------------|
| 12,251 | Broward | 47 | Male | Unknown | | Unknown | FL resident | 06/19/20 |
| 12,252 | Broward | 20 | Male | Unknown | | Unknown | FL resident | 06/19/20 |
| 12,253 | Broward | 27 | Male | No | | No | FL resident | 06/19/20 |
| 12,254 | Broward | 61 | Male | No | | Yes | FL resident | 06/19/20 |
| 12,255 | Broward | 28 | Male | Unknown | | Yes | FL resident | 06/19/20 |
| 12,256 | Broward | 42 | Female | No | | Yes | FL resident | 06/19/20 |
| 12,257 | Broward | 22 | Female | No | | Yes | FL resident | 06/19/20 |
| 12,258 | Broward | 33 | Female | No | | No | FL resident | 06/19/20 |
| 12,259 | Broward | 36 | Male | Unknown | | No | FL resident | 06/19/20 |
| 12,260 | Broward | 20 | Female | No | | Yes | FL resident | 06/19/20 |
| 12,261 | Broward | 45 | Male | No | | Yes | FL resident | 06/19/20 |
| 12,262 | Broward | 40 | Male | Unknown | | | FL resident | 06/19/20 |
| 12,263 | Broward | 72 | Male | No | | Yes | FL resident | 06/19/20 |
| 12,264 | Broward | 32 | Female | No | | Yes | FL resident | 06/19/20 |
| 12,265 | Broward | 23 | Female | No | | No | FL resident | 06/19/20 |
| 12,266 | Broward | 1 | Female | No | | No | FL resident | 06/19/20 |
| 12,267 | Broward | 44 | Female | No | | Yes | FL resident | 06/19/20 |
| 12,268 | Broward | 37 | Male | Yes | FL; GA | Yes | FL resident | 06/19/20 |
| 12,269 | Broward | 26 | Male | No | | No | FL resident | 06/19/20 |
| 12,270 | Broward | 33 | Male | No | | No | FL resident | 06/19/20 |
| 12,271 | Broward | 36 | Male | No | | Unknown | FL resident | 06/19/20 |
| 12,272 | Broward | 54 | Male | No | | Yes | FL resident | 06/19/20 |
| 12,273 | Broward | 28 | Female | No | | Yes | FL resident | 06/19/20 |
| 12,274 | Broward | 17 | Male | No | | Yes | FL resident | 06/19/20 |
| 12,275 | Broward | 20 | Female | No | | Yes | FL resident | 06/19/20 |
| 12,276 | Broward | 73 | Female | No | | No | FL resident | 06/19/20 |
| 12,277 | Broward | 28 | Female | No | | Yes | FL resident | 06/19/20 |
| 12,278 | Broward | 31 | Female | No | | No | FL resident | 06/19/20 |
| 12,279 | Broward | 37 | Female | No | | Unknown | FL resident | 06/19/20 |
| 12,280 | Broward | 28 | Male | No | | Yes | FL resident | 06/19/20 |
| 12,281 | Broward | 26 | Female | No | | Yes | FL resident | 06/19/20 |
| 12,282 | Broward | 54 | Male | Unknown | | Unknown | FL resident | 06/19/20 |
| 12,283 | Broward | 39 | Female | No | | Yes | FL resident | 06/19/20 |
| 12,284 | Broward | 22 | Male | No | | No | FL resident | 06/19/20 |
| 12,285 | Broward | 29 | Female | Unknown | | Yes | FL resident | 06/19/20 |
| 12,286 | Broward | 35 | Female | No | | Unknown | FL resident | 06/19/20 |
| 12,287 | Broward | 23 | Female | Unknown | | | FL resident | 06/19/20 |
| 12,288 | Broward | 23 | Female | Unknown | | | FL resident | 06/19/20 |
| 12,289 | Broward | 28 | Female | Unknown | | | FL resident | 06/19/20 |
| 12,290 | Broward | 35 | Male | Unknown | | Unknown | FL resident | 06/19/20 |
| 12,291 | Broward | 20 | Male | Unknown | | | FL resident | 06/19/20 |
| 12,292 | Broward | 58 | Male | Unknown | | Yes | FL resident | 06/19/20 |
| 12,293 | Broward | 25 | Female | No | | Yes | FL resident | 06/19/20 |
| 12,294 | Broward | 49 | Male | No | | No | FL resident | 06/19/20 |
| 12,295 | Broward | 52 | Male | Unknown | | | FL resident | 06/19/20 |
| 12,296 | Broward | 47 | Female | No | | Yes | FL resident | 06/19/20 |
| 12,297 | Broward | 29 | Male | No | | No | FL resident | 06/19/20 |
| 12,298 | Broward | 75 | Female | Unknown | | | FL resident | 06/19/20 |
| 12,299 | Broward | 43 | Female | No | | Yes | FL resident | 06/19/20 |
| 12,300 | Broward | 31 | Female | Unknown | | | FL resident | 06/19/20 |
| 12,301 | Broward | 16 | Male | No | | Unknown | FL resident | 06/19/20 |
| 12,302 | Broward | 22 | Male | Unknown | | Unknown | FL resident | 06/19/20 |
| 12,303 | Broward | 7 | Female | No | | Yes | FL resident | 06/19/20 |
| 12,304 | Broward | 3 | Male | No | | Yes | FL resident | 06/19/20 |
| 12,305 | Broward | 77 | Male | No | | Unknown | FL resident | 06/19/20 |
| 12,306 | Broward | 50 | Male | No | | No | FL resident | 06/19/20 |
| 12,307 | Broward | 39 | Female | Unknown | | Yes | FL resident | 06/19/20 |
| 12,308 | Broward | 46 | Female | Unknown | | Yes | FL resident | 06/19/20 |
| 12,309 | Broward | 34 | Male | Unknown | | Unknown | FL resident | 06/19/20 |
| 12,310 | Broward | 31 | Female | No | | No | FL resident | 06/19/20 |
| 12,311 | Broward | 32 | Male | Unknown | | Yes | FL resident | 06/19/20 |
| 12,312 | Broward | 30 | Female | No | | Unknown | FL resident | 06/19/20 |

Coronavirus: line list of cases

Data through Jun 23, 2020 verified as of Jun 24, 2020 at 09:25 AM

Data in this report are provisional and subject to change.

| Case | County | Age | Gender | Travel related | Travel detail | Contact with a confirmed case | Jurisdiction | Date case counted |
|--------|---------|-----|--------|----------------|---------------|-------------------------------|--------------|-------------------|
| 12,313 | Broward | 32 | Male | No | | Yes | FL resident | 06/19/20 |
| 12,314 | Broward | 24 | Female | No | | Yes | FL resident | 06/19/20 |
| 12,315 | Broward | 57 | Male | No | | No | FL resident | 06/19/20 |
| 12,316 | Broward | 86 | Female | No | | | FL resident | 06/19/20 |
| 12,317 | Broward | 6 | Female | No | | Yes | FL resident | 06/19/20 |
| 12,318 | Broward | 37 | Male | No | | Yes | FL resident | 06/19/20 |
| 12,319 | Broward | 25 | Female | No | | Yes | FL resident | 06/19/20 |
| 12,320 | Broward | 22 | Female | No | | Yes | FL resident | 06/19/20 |
| 12,321 | Broward | 37 | Male | Unknown | | No | FL resident | 06/19/20 |
| 12,322 | Broward | 37 | Male | No | | | FL resident | 06/19/20 |
| 12,323 | Broward | 49 | Female | Unknown | | Yes | FL resident | 06/19/20 |
| 12,324 | Broward | 48 | Male | No | | No | FL resident | 06/19/20 |
| 12,325 | Broward | 61 | Female | Unknown | | | FL resident | 06/19/20 |
| 12,326 | Broward | 39 | Male | No | | Unknown | FL resident | 06/19/20 |
| 12,327 | Broward | 79 | Male | No | | Yes | FL resident | 06/19/20 |
| 12,328 | Broward | 34 | Female | No | | Yes | FL resident | 06/19/20 |
| 12,329 | Broward | 35 | Female | No | | Unknown | FL resident | 06/19/20 |
| 12,330 | Broward | 44 | Male | No | | No | FL resident | 06/19/20 |
| 12,331 | Broward | 30 | Female | No | | Yes | FL resident | 06/19/20 |
| 12,332 | Broward | 25 | Male | No | | Yes | FL resident | 06/19/20 |
| 12,333 | Broward | 27 | Male | No | | Yes | FL resident | 06/19/20 |
| 12,334 | Broward | 60 | Male | No | | Yes | FL resident | 06/19/20 |
| 12,335 | Broward | 28 | Male | No | | Yes | FL resident | 06/19/20 |
| 12,336 | Broward | 49 | Female | No | | Yes | FL resident | 06/19/20 |
| 12,337 | Broward | 45 | Female | No | | Unknown | FL resident | 06/19/20 |
| 12,338 | Broward | 25 | Female | No | | Yes | FL resident | 06/19/20 |
| 12,339 | Broward | 21 | Male | No | | Yes | FL resident | 06/19/20 |
| 12,340 | Broward | 57 | Male | Unknown | | Unknown | FL resident | 06/19/20 |
| 12,341 | Broward | 22 | Female | Unknown | | Unknown | FL resident | 06/19/20 |
| 12,342 | Broward | 48 | Female | No | | No | FL resident | 06/19/20 |
| 12,343 | Broward | 39 | Male | Unknown | | Unknown | FL resident | 06/19/20 |
| 12,344 | Broward | 23 | Female | No | | Unknown | FL resident | 06/19/20 |
| 12,345 | Broward | 25 | Female | No | | Yes | FL resident | 06/19/20 |
| 12,346 | Broward | 39 | Female | No | | Yes | FL resident | 06/19/20 |
| 12,347 | Broward | 55 | Male | Unknown | | | FL resident | 06/19/20 |
| 12,348 | Broward | 36 | Male | Unknown | | Unknown | FL resident | 06/19/20 |
| 12,349 | Broward | 47 | Female | No | | Unknown | FL resident | 06/19/20 |
| 12,350 | Broward | 4 | Male | No | | Yes | FL resident | 06/19/20 |
| 12,351 | Broward | 69 | Male | No | | Yes | FL resident | 06/19/20 |
| 12,352 | Broward | 61 | Male | No | | No | FL resident | 06/19/20 |
| 12,353 | Broward | 40 | Male | No | | Unknown | FL resident | 06/19/20 |
| 12,354 | Broward | 23 | Female | Unknown | | Yes | FL resident | 06/19/20 |
| 12,355 | Broward | 65 | Male | No | | No | FL resident | 06/19/20 |
| 12,356 | Broward | 37 | Male | Unknown | | Unknown | FL resident | 06/19/20 |
| 12,357 | Broward | 16 | Male | No | | No | FL resident | 06/19/20 |
| 12,358 | Broward | 58 | Male | No | | Unknown | FL resident | 06/19/20 |
| 12,359 | Broward | 85 | Female | No | | Unknown | FL resident | 06/19/20 |
| 12,360 | Broward | 5 | Male | No | | Yes | FL resident | 06/19/20 |
| 12,361 | Broward | 62 | Male | No | | Unknown | FL resident | 06/19/20 |
| 12,362 | Broward | 26 | Female | No | | Yes | FL resident | 06/19/20 |
| 12,363 | Broward | 34 | Male | No | | No | FL resident | 06/19/20 |
| 12,364 | Broward | 78 | Female | No | | Unknown | FL resident | 06/19/20 |
| 12,365 | Broward | 41 | Male | No | | Unknown | FL resident | 06/19/20 |
| 12,366 | Broward | 67 | Male | No | | No | FL resident | 06/19/20 |
| 12,367 | Broward | 22 | Male | No | | Yes | FL resident | 06/19/20 |
| 12,368 | Broward | 61 | Female | No | | Yes | FL resident | 06/19/20 |
| 12,369 | Broward | 67 | Male | No | | Unknown | FL resident | 06/19/20 |
| 12,370 | Broward | 48 | Male | No | | | FL resident | 06/19/20 |
| 12,371 | Broward | 12 | Male | No | | Yes | FL resident | 06/19/20 |
| 12,372 | Broward | 21 | Female | No | | Unknown | FL resident | 06/19/20 |
| 12,373 | Broward | 26 | Female | No | | No | FL resident | 06/19/20 |
| 12,374 | Broward | 42 | Male | No | | Unknown | FL resident | 06/19/20 |

Coronavirus: line list of cases

Data through Jun 23, 2020 verified as of Jun 24, 2020 at 09:25 AM

Data in this report are provisional and subject to change.

| Case | County | Age | Gender | Travel related | Travel detail | Contact with a confirmed case | Jurisdiction | Date case counted |
|--------|---------|-----|--------|----------------|---------------|-------------------------------|--------------|-------------------|
| 12,375 | Broward | 42 | Female | Unknown | | | FL resident | 06/19/20 |
| 12,376 | Broward | 53 | Female | No | | Unknown | FL resident | 06/19/20 |
| 12,377 | Broward | 73 | Female | No | | No | FL resident | 06/19/20 |
| 12,378 | Broward | 53 | Male | No | | Yes | FL resident | 06/19/20 |
| 12,379 | Broward | 50 | Male | No | | Unknown | FL resident | 06/19/20 |
| 12,380 | Broward | 27 | Female | No | | No | FL resident | 06/19/20 |
| 12,381 | Broward | 61 | Male | No | | Unknown | FL resident | 06/19/20 |
| 12,382 | Broward | 41 | Male | Unknown | | Yes | FL resident | 06/19/20 |
| 12,383 | Broward | 42 | Male | No | | Unknown | FL resident | 06/19/20 |
| 12,384 | Broward | 36 | Male | No | | Yes | FL resident | 06/19/20 |
| 12,385 | Broward | 39 | Female | No | | No | FL resident | 06/19/20 |
| 12,386 | Broward | 21 | Female | Unknown | | | FL resident | 06/19/20 |
| 12,387 | Broward | 28 | Female | No | | No | FL resident | 06/19/20 |
| 12,388 | Broward | 30 | Male | No | | Yes | FL resident | 06/19/20 |
| 12,389 | Broward | 16 | Male | No | | Yes | FL resident | 06/19/20 |
| 12,390 | Broward | 39 | Male | Unknown | | | FL resident | 06/19/20 |
| 12,391 | Broward | 24 | Male | Unknown | | Yes | FL resident | 06/19/20 |
| 12,392 | Broward | 26 | Male | No | | No | FL resident | 06/19/20 |
| 12,393 | Broward | 80 | Female | Unknown | | No | FL resident | 06/19/20 |
| 12,394 | Broward | 30 | Female | No | | Yes | FL resident | 06/19/20 |
| 12,395 | Broward | 27 | Female | Unknown | | Yes | FL resident | 06/19/20 |
| 12,396 | Broward | 30 | Male | No | | Yes | FL resident | 06/19/20 |
| 12,397 | Broward | 20 | Male | No | | Yes | FL resident | 06/19/20 |
| 12,398 | Broward | 31 | Female | No | | Yes | FL resident | 06/19/20 |
| 12,399 | Broward | 65 | Female | No | | Unknown | FL resident | 06/19/20 |
| 12,400 | Broward | 15 | Female | No | | Yes | FL resident | 06/19/20 |
| 12,401 | Broward | 20 | Male | No | | Yes | FL resident | 06/19/20 |
| 12,402 | Broward | 50 | Male | No | | No | FL resident | 06/19/20 |
| 12,403 | Broward | 11 | Male | No | | Yes | FL resident | 06/19/20 |
| 12,404 | Broward | 54 | Male | Unknown | | Yes | FL resident | 06/19/20 |
| 12,405 | Broward | 17 | Male | Unknown | | Unknown | FL resident | 06/19/20 |
| 12,406 | Broward | 28 | Male | No | | Yes | FL resident | 06/19/20 |
| 12,407 | Broward | 39 | Male | Unknown | | No | FL resident | 06/19/20 |
| 12,408 | Broward | 48 | Male | No | | Unknown | FL resident | 06/19/20 |
| 12,409 | Broward | 36 | Male | No | | Yes | FL resident | 06/19/20 |
| 12,410 | Broward | 44 | Female | No | | No | FL resident | 06/19/20 |
| 12,411 | Broward | 3 | Female | No | | Yes | FL resident | 06/19/20 |
| 12,412 | Broward | 62 | Female | No | | Unknown | FL resident | 06/19/20 |
| 12,413 | Broward | 21 | Male | No | | Unknown | FL resident | 06/19/20 |
| 12,414 | Broward | 80 | Female | No | | Unknown | FL resident | 06/19/20 |
| 12,415 | Broward | 1 | Male | No | | Yes | FL resident | 06/19/20 |
| 12,416 | Broward | 21 | Male | No | | Unknown | FL resident | 06/19/20 |
| 12,417 | Broward | 56 | Male | No | | No | FL resident | 06/19/20 |
| 12,418 | Broward | 26 | Female | No | | No | FL resident | 06/19/20 |
| 12,419 | Broward | 19 | Female | No | | Yes | FL resident | 06/19/20 |
| 12,420 | Broward | 44 | Female | No | | Yes | FL resident | 06/19/20 |
| 12,421 | Broward | 62 | Female | No | | Yes | FL resident | 06/19/20 |
| 12,422 | Broward | 19 | Female | No | | Yes | FL resident | 06/19/20 |
| 12,423 | Broward | 18 | Male | No | | No | FL resident | 06/19/20 |
| 12,424 | Broward | 57 | Female | Unknown | | No | FL resident | 06/19/20 |
| 12,425 | Broward | 38 | Male | No | | Yes | FL resident | 06/19/20 |
| 12,426 | Broward | 52 | Male | No | | Yes | FL resident | 06/19/20 |
| 12,427 | Broward | 36 | Female | No | | Yes | FL resident | 06/19/20 |
| 12,428 | Broward | 22 | Male | No | | Unknown | FL resident | 06/19/20 |
| 12,429 | Broward | 55 | Female | No | | Yes | FL resident | 06/19/20 |
| 12,430 | Broward | 39 | Male | No | | | FL resident | 06/19/20 |
| 12,431 | Broward | 79 | Male | No | | No | FL resident | 06/19/20 |
| 12,432 | Broward | 17 | Female | Unknown | | Unknown | FL resident | 06/19/20 |
| 12,433 | Broward | 33 | Female | No | | Yes | FL resident | 06/19/20 |
| 12,434 | Broward | 59 | Female | Unknown | | Unknown | FL resident | 06/19/20 |
| 12,435 | Broward | 13 | Male | No | | Yes | FL resident | 06/19/20 |
| 12,436 | Broward | 11 | Female | No | | Yes | FL resident | 06/19/20 |

Coronavirus: line list of cases

Data through Jun 23, 2020 verified as of Jun 24, 2020 at 09:25 AM

Data in this report are provisional and subject to change.

| Case | County | Age | Gender | Travel related | Travel detail | Contact with a confirmed case | Jurisdiction | Date case counted |
|--------|---------|-----|--------|----------------|---------------|-------------------------------|--------------|-------------------|
| 12,437 | Broward | 6 | Female | No | | Yes | FL resident | 06/19/20 |
| 12,438 | Broward | 10 | Female | No | | Yes | FL resident | 06/19/20 |
| 12,439 | Broward | 17 | Female | No | | Yes | FL resident | 06/19/20 |
| 12,440 | Broward | 32 | Female | No | | Yes | FL resident | 06/19/20 |
| 12,441 | Broward | 2 | Female | No | | Yes | FL resident | 06/19/20 |
| 12,442 | Broward | 31 | Female | No | | Yes | FL resident | 06/19/20 |
| 12,443 | Broward | 23 | Female | Unknown | | Unknown | FL resident | 06/19/20 |
| 12,444 | Broward | 59 | Male | No | | Yes | FL resident | 06/19/20 |
| 12,445 | Broward | 37 | Female | Unknown | | No | FL resident | 06/19/20 |
| 12,446 | Broward | 41 | Male | No | | Yes | FL resident | 06/19/20 |
| 12,447 | Broward | 26 | Male | No | | No | FL resident | 06/19/20 |
| 12,448 | Broward | 49 | Male | No | | Yes | FL resident | 06/19/20 |
| 12,449 | Broward | 28 | Male | No | | No | FL resident | 06/19/20 |
| 12,450 | Broward | 29 | Male | No | | Yes | FL resident | 06/19/20 |
| 12,451 | Broward | 27 | Male | No | | Yes | FL resident | 06/19/20 |
| 12,452 | Broward | 30 | Male | No | | Yes | FL resident | 06/19/20 |
| 12,453 | Broward | 32 | Female | No | | Yes | FL resident | 06/19/20 |
| 12,454 | Broward | 37 | Male | No | | Yes | FL resident | 06/19/20 |
| 12,455 | Broward | 41 | Male | No | | Yes | FL resident | 06/19/20 |
| 12,456 | Broward | 12 | Male | No | | Yes | FL resident | 06/19/20 |
| 12,457 | Broward | 36 | Male | No | | No | FL resident | 06/19/20 |
| 12,458 | Broward | 49 | Male | No | | Unknown | FL resident | 06/19/20 |
| 12,459 | Broward | 31 | Male | Unknown | | Yes | FL resident | 06/19/20 |
| 12,460 | Broward | 35 | Female | No | | Yes | FL resident | 06/19/20 |
| 12,461 | Broward | 40 | Male | Unknown | | No | FL resident | 06/19/20 |
| 12,462 | Broward | 48 | Female | Unknown | | Yes | FL resident | 06/19/20 |
| 12,463 | Broward | 17 | Female | Unknown | | Yes | FL resident | 06/19/20 |
| 12,464 | Broward | 23 | Female | No | | Yes | FL resident | 06/19/20 |
| 12,465 | Broward | 37 | Female | No | | Yes | FL resident | 06/19/20 |
| 12,466 | Broward | 30 | Male | Unknown | | No | FL resident | 06/19/20 |
| 12,467 | Broward | 41 | Male | No | | Unknown | FL resident | 06/19/20 |
| 12,468 | Broward | 0 | Male | No | | Yes | FL resident | 06/19/20 |
| 12,469 | Broward | 12 | Female | No | | Yes | FL resident | 06/19/20 |
| 12,470 | Broward | 37 | Female | No | | Yes | FL resident | 06/19/20 |
| 12,471 | Broward | 28 | Female | Unknown | | Yes | FL resident | 06/19/20 |
| 12,472 | Broward | 39 | Male | No | | Yes | FL resident | 06/19/20 |
| 12,473 | Broward | 35 | Female | No | | No | FL resident | 06/19/20 |
| 12,474 | Broward | 12 | Male | Unknown | | Yes | FL resident | 06/19/20 |
| 12,475 | Broward | 13 | Female | No | | Yes | FL resident | 06/19/20 |
| 12,476 | Broward | 18 | Female | No | | Yes | FL resident | 06/19/20 |
| 12,477 | Broward | 45 | Male | Unknown | | Yes | FL resident | 06/19/20 |
| 12,478 | Broward | 18 | Male | Unknown | | Yes | FL resident | 06/19/20 |
| 12,479 | Broward | 15 | Male | Unknown | | Yes | FL resident | 06/19/20 |
| 12,480 | Broward | 13 | Male | Unknown | | Yes | FL resident | 06/19/20 |
| 12,481 | Broward | 52 | Female | Unknown | | Yes | FL resident | 06/19/20 |
| 12,482 | Broward | 8 | Female | Unknown | | Yes | FL resident | 06/19/20 |
| 12,483 | Broward | 45 | Female | No | | No | FL resident | 06/19/20 |
| 12,484 | Broward | 55 | Male | No | | Yes | FL resident | 06/19/20 |
| 12,485 | Broward | 63 | Male | No | | Yes | FL resident | 06/19/20 |
| 12,486 | Broward | 23 | Male | No | | Yes | FL resident | 06/19/20 |
| 12,487 | Broward | 16 | Male | No | | Yes | FL resident | 06/19/20 |
| 12,488 | Broward | 15 | Male | No | | Yes | FL resident | 06/19/20 |
| 12,489 | Broward | 65 | Female | Unknown | | Yes | FL resident | 06/19/20 |
| 12,490 | Broward | 86 | Female | Unknown | | Yes | FL resident | 06/19/20 |
| 12,491 | Broward | 18 | Female | No | | Yes | FL resident | 06/19/20 |
| 12,492 | Broward | 9 | Male | No | | Yes | FL resident | 06/19/20 |
| 12,493 | Broward | 16 | Female | No | | Yes | FL resident | 06/19/20 |
| 12,494 | Broward | 33 | Female | No | | Yes | FL resident | 06/19/20 |
| 12,495 | Broward | 3 | Male | No | | Yes | FL resident | 06/19/20 |
| 12,496 | Broward | 19 | Female | No | | Yes | FL resident | 06/19/20 |
| 12,497 | Broward | 13 | Female | No | | Yes | FL resident | 06/19/20 |
| 12,498 | Broward | 8 | Female | No | | Yes | FL resident | 06/19/20 |

Coronavirus: line list of cases

Data through Jun 23, 2020 verified as of Jun 24, 2020 at 09:25 AM

Data in this report are provisional and subject to change.

| Case | County | Age | Gender | Travel related | Travel detail | Contact with a confirmed case | Jurisdiction | Date case counted |
|--------|---------|-----|--------|----------------|---------------|-------------------------------|--------------|-------------------|
| 12,499 | Broward | 41 | Male | No | | No | FL resident | 06/19/20 |
| 12,500 | Broward | 50 | Male | No | | Unknown | FL resident | 06/19/20 |
| 12,501 | Broward | 39 | Male | No | | Yes | FL resident | 06/19/20 |
| 12,502 | Broward | 61 | Female | Unknown | | Yes | FL resident | 06/19/20 |
| 12,503 | Broward | 24 | Female | No | | Yes | FL resident | 06/19/20 |
| 12,504 | Broward | 5 | Male | No | | Yes | FL resident | 06/19/20 |
| 12,505 | Broward | 60 | Male | No | | No | FL resident | 06/19/20 |
| 12,506 | Broward | 28 | Female | No | | Yes | FL resident | 06/19/20 |
| 12,507 | Broward | 0 | Male | No | | Yes | FL resident | 06/19/20 |
| 12,508 | Broward | 23 | Female | No | | Yes | FL resident | 06/19/20 |
| 12,509 | Broward | 18 | Female | No | | Yes | FL resident | 06/19/20 |
| 12,510 | Broward | 73 | Female | No | | No | FL resident | 06/19/20 |
| 12,511 | Broward | 10 | Female | No | | Yes | FL resident | 06/19/20 |
| 12,512 | Broward | 12 | Male | No | | Yes | FL resident | 06/19/20 |
| 12,513 | Broward | 34 | Female | No | | No | FL resident | 06/19/20 |
| 12,514 | Broward | 25 | Male | No | | Yes | FL resident | 06/19/20 |
| 12,515 | Broward | 21 | Male | No | | Unknown | FL resident | 06/19/20 |
| 12,516 | Broward | 13 | Male | No | | Yes | FL resident | 06/19/20 |
| 12,517 | Broward | 4 | Male | No | | Yes | FL resident | 06/19/20 |
| 12,518 | Broward | 16 | Female | No | | Yes | FL resident | 06/19/20 |
| 12,519 | Broward | 23 | Female | Unknown | | | FL resident | 06/19/20 |
| 12,520 | Broward | 38 | Female | Unknown | | | FL resident | 06/19/20 |
| 12,521 | Broward | 28 | Female | Unknown | | | FL resident | 06/19/20 |
| 12,522 | Broward | 12 | Female | Unknown | | Yes | FL resident | 06/19/20 |
| 12,523 | Broward | 10 | Female | No | | Yes | FL resident | 06/19/20 |
| 12,524 | Broward | 39 | Female | No | | Yes | FL resident | 06/19/20 |
| 12,525 | Broward | 62 | Female | Unknown | | Yes | FL resident | 06/19/20 |
| 12,526 | Broward | 4 | Male | No | | Unknown | FL resident | 06/19/20 |
| 12,527 | Broward | 26 | Male | No | | Unknown | FL resident | 06/19/20 |
| 12,528 | Broward | 44 | Male | No | | Yes | FL resident | 06/19/20 |
| 12,529 | Broward | 20 | Male | No | | No | FL resident | 06/19/20 |
| 12,530 | Broward | 24 | Male | Unknown | | Unknown | FL resident | 06/19/20 |
| 12,531 | Broward | 34 | Female | No | | Yes | FL resident | 06/19/20 |
| 12,532 | Broward | 33 | Male | No | | No | FL resident | 06/19/20 |
| 12,533 | Broward | 21 | Male | Unknown | | Unknown | FL resident | 06/19/20 |
| 12,534 | Broward | 32 | Male | Unknown | | | FL resident | 06/19/20 |
| 12,535 | Broward | 57 | Female | Unknown | | Unknown | FL resident | 06/19/20 |
| 12,536 | Broward | 30 | Female | No | | Yes | FL resident | 06/19/20 |
| 12,537 | Broward | 20 | Female | No | | Yes | FL resident | 06/19/20 |
| 12,538 | Broward | 52 | Female | No | | Yes | FL resident | 06/20/20 |
| 12,539 | Broward | 55 | Female | Unknown | | No | FL resident | 06/20/20 |
| 12,540 | Broward | 48 | Male | No | | Yes | FL resident | 06/20/20 |
| 12,541 | Broward | 71 | Female | No | | No | FL resident | 06/20/20 |
| 12,542 | Broward | 55 | Male | No | | Unknown | FL resident | 06/20/20 |
| 12,543 | Broward | 51 | Male | Unknown | | Unknown | FL resident | 06/20/20 |
| 12,544 | Broward | 28 | Male | Unknown | | Unknown | FL resident | 06/20/20 |
| 12,545 | Broward | 29 | Female | Unknown | | | FL resident | 06/20/20 |
| 12,546 | Broward | 30 | Male | No | | No | FL resident | 06/20/20 |
| 12,547 | Broward | 36 | Female | No | | Yes | FL resident | 06/20/20 |
| 12,548 | Broward | 51 | Male | No | | Yes | FL resident | 06/20/20 |
| 12,549 | Broward | 25 | Female | No | | Yes | FL resident | 06/20/20 |
| 12,550 | Broward | 21 | Male | Unknown | | Unknown | FL resident | 06/20/20 |
| 12,551 | Broward | 21 | Male | Unknown | | | FL resident | 06/20/20 |
| 12,552 | Broward | 0 | Male | No | | Yes | FL resident | 06/20/20 |
| 12,553 | Broward | 39 | Male | No | | No | FL resident | 06/20/20 |
| 12,554 | Broward | 39 | Male | No | | | FL resident | 06/20/20 |
| 12,555 | Broward | 21 | Female | No | | Yes | FL resident | 06/20/20 |
| 12,556 | Broward | 45 | Female | No | | Yes | FL resident | 06/20/20 |
| 12,557 | Broward | 45 | Male | No | | Yes | FL resident | 06/20/20 |
| 12,558 | Broward | 18 | Male | No | | Yes | FL resident | 06/20/20 |
| 12,559 | Broward | 29 | Female | No | | Yes | FL resident | 06/20/20 |
| 12,560 | Broward | 39 | Male | No | | No | FL resident | 06/20/20 |

Coronavirus: line list of cases

Data through Jun 23, 2020 verified as of Jun 24, 2020 at 09:25 AM

Data in this report are provisional and subject to change.

| Case | County | Age | Gender | Travel related | Travel detail | Contact with a confirmed case | Jurisdiction | Date case counted |
|--------|---------|-----|--------|----------------|---------------|-------------------------------|--------------|-------------------|
| 12,561 | Broward | 32 | Male | No | | No | FL resident | 06/20/20 |
| 12,562 | Broward | 19 | Female | No | | Yes | FL resident | 06/20/20 |
| 12,563 | Broward | 25 | Female | Yes | FL; SC | No | FL resident | 06/20/20 |
| 12,564 | Broward | 31 | Male | Unknown | | | FL resident | 06/20/20 |
| 12,565 | Broward | 46 | Female | No | | Unknown | FL resident | 06/20/20 |
| 12,566 | Broward | 24 | Female | No | | Yes | FL resident | 06/20/20 |
| 12,567 | Broward | 50 | Male | Unknown | | Unknown | FL resident | 06/20/20 |
| 12,568 | Broward | 21 | Female | No | | Yes | FL resident | 06/20/20 |
| 12,569 | Broward | 35 | Male | No | | No | FL resident | 06/20/20 |
| 12,570 | Broward | 28 | Male | No | | Yes | FL resident | 06/20/20 |
| 12,571 | Broward | 48 | Male | No | | Yes | FL resident | 06/20/20 |
| 12,572 | Broward | 19 | Male | Unknown | | Yes | FL resident | 06/20/20 |
| 12,573 | Broward | 29 | Female | No | | Yes | FL resident | 06/20/20 |
| 12,574 | Broward | 56 | Male | No | | No | FL resident | 06/20/20 |
| 12,575 | Broward | 20 | Female | Unknown | | Unknown | FL resident | 06/20/20 |
| 12,576 | Broward | 67 | Female | Unknown | | Unknown | FL resident | 06/20/20 |
| 12,577 | Broward | 20 | Female | Unknown | | Yes | FL resident | 06/20/20 |
| 12,578 | Broward | 22 | Female | Unknown | | | FL resident | 06/20/20 |
| 12,579 | Broward | 32 | Male | No | | Unknown | FL resident | 06/20/20 |
| 12,580 | Broward | 22 | Female | Unknown | | | FL resident | 06/20/20 |
| 12,581 | Broward | 21 | Male | Unknown | | Yes | FL resident | 06/20/20 |
| 12,582 | Broward | 74 | Male | No | | Yes | FL resident | 06/20/20 |
| 12,583 | Broward | 45 | Female | No | | Unknown | FL resident | 06/20/20 |
| 12,584 | Broward | 59 | Female | No | | Yes | FL resident | 06/20/20 |
| 12,585 | Broward | 32 | Male | No | | Unknown | FL resident | 06/20/20 |
| 12,586 | Broward | 43 | Female | No | | Yes | FL resident | 06/20/20 |
| 12,587 | Broward | 24 | Female | Unknown | | No | FL resident | 06/20/20 |
| 12,588 | Broward | 30 | Female | No | | No | FL resident | 06/20/20 |
| 12,589 | Broward | 40 | Female | Unknown | | No | FL resident | 06/20/20 |
| 12,590 | Broward | 23 | Male | No | | Yes | FL resident | 06/20/20 |
| 12,591 | Broward | 21 | Male | No | | No | FL resident | 06/20/20 |
| 12,592 | Broward | 46 | Female | No | | Yes | FL resident | 06/20/20 |
| 12,593 | Broward | 41 | Female | No | | Yes | FL resident | 06/20/20 |
| 12,594 | Broward | 29 | Female | No | | Yes | FL resident | 06/20/20 |
| 12,595 | Broward | 21 | Female | No | | No | FL resident | 06/20/20 |
| 12,596 | Broward | 43 | Female | No | | No | FL resident | 06/20/20 |
| 12,597 | Broward | 26 | Male | No | | No | FL resident | 06/20/20 |
| 12,598 | Broward | 47 | Female | No | | Yes | FL resident | 06/20/20 |
| 12,599 | Broward | 55 | Female | No | | No | FL resident | 06/20/20 |
| 12,600 | Broward | 50 | Female | No | | Yes | FL resident | 06/20/20 |
| 12,601 | Broward | 60 | Male | No | | Yes | FL resident | 06/20/20 |
| 12,602 | Broward | 54 | Male | No | | Yes | FL resident | 06/20/20 |
| 12,603 | Broward | 42 | Female | No | | No | FL resident | 06/20/20 |
| 12,604 | Broward | 53 | Male | Unknown | | | FL resident | 06/20/20 |
| 12,605 | Broward | 18 | Male | No | | Yes | FL resident | 06/20/20 |
| 12,606 | Broward | 57 | Female | No | | No | FL resident | 06/20/20 |
| 12,607 | Broward | 42 | Female | Unknown | | | FL resident | 06/20/20 |
| 12,608 | Broward | 39 | Female | Unknown | | Yes | FL resident | 06/20/20 |
| 12,609 | Broward | 57 | Female | No | | | FL resident | 06/20/20 |
| 12,610 | Broward | 18 | Male | No | | Yes | FL resident | 06/20/20 |
| 12,611 | Broward | 15 | Female | No | | Yes | FL resident | 06/20/20 |
| 12,612 | Broward | 26 | Female | No | | Unknown | FL resident | 06/20/20 |
| 12,613 | Broward | 36 | Female | No | | No | FL resident | 06/20/20 |
| 12,614 | Broward | 38 | Male | No | | Yes | FL resident | 06/20/20 |
| 12,615 | Broward | 44 | Male | Unknown | | Yes | FL resident | 06/20/20 |
| 12,616 | Broward | 41 | Female | No | | Unknown | FL resident | 06/20/20 |
| 12,617 | Broward | 44 | Male | No | | No | FL resident | 06/20/20 |
| 12,618 | Broward | 36 | Female | No | | Yes | FL resident | 06/20/20 |
| 12,619 | Broward | 38 | Male | No | | No | FL resident | 06/20/20 |
| 12,620 | Broward | 15 | Female | No | | Yes | FL resident | 06/20/20 |
| 12,621 | Broward | 34 | Male | No | | Yes | FL resident | 06/20/20 |
| 12,622 | Broward | 46 | Male | No | | | FL resident | 06/20/20 |

Coronavirus: line list of cases

Data through Jun 23, 2020 verified as of Jun 24, 2020 at 09:25 AM

Data in this report are provisional and subject to change.

| Case | County | Age | Gender | Travel related | Travel detail | Contact with a confirmed case | Jurisdiction | Date case counted |
|--------|---------|-----|--------|----------------|-----------------|-------------------------------|--------------|-------------------|
| 12,623 | Broward | 25 | Male | No | | No | FL resident | 06/20/20 |
| 12,624 | Broward | 27 | Female | No | | | FL resident | 06/20/20 |
| 12,625 | Broward | 37 | Female | No | | Yes | FL resident | 06/20/20 |
| 12,626 | Broward | 62 | Male | No | | Yes | FL resident | 06/20/20 |
| 12,627 | Broward | 67 | Female | No | | Yes | FL resident | 06/20/20 |
| 12,628 | Broward | 27 | Male | No | | No | FL resident | 06/20/20 |
| 12,629 | Broward | 22 | Female | Unknown | | | FL resident | 06/20/20 |
| 12,630 | Broward | 76 | Female | Unknown | | Yes | FL resident | 06/20/20 |
| 12,631 | Broward | 46 | Male | Unknown | | | FL resident | 06/20/20 |
| 12,632 | Broward | 28 | Female | No | | No | FL resident | 06/20/20 |
| 12,633 | Broward | 22 | Female | No | | | FL resident | 06/20/20 |
| 12,634 | Broward | 9 | Female | No | | Yes | FL resident | 06/20/20 |
| 12,635 | Broward | 4 | Male | No | | Yes | FL resident | 06/20/20 |
| 12,636 | Broward | 50 | Male | No | | No | FL resident | 06/20/20 |
| 12,637 | Broward | 25 | Female | No | | No | FL resident | 06/20/20 |
| 12,638 | Broward | 41 | Male | No | | Unknown | FL resident | 06/20/20 |
| 12,639 | Broward | 38 | Male | No | | Yes | FL resident | 06/20/20 |
| 12,640 | Broward | 48 | Female | Yes | FL; PUERTO RICO | Yes | FL resident | 06/20/20 |
| 12,641 | Broward | 29 | Male | Unknown | | | FL resident | 06/20/20 |
| 12,642 | Broward | 34 | Female | No | | Yes | FL resident | 06/20/20 |
| 12,643 | Broward | 1 | Male | No | | Yes | FL resident | 06/20/20 |
| 12,644 | Broward | 60 | Male | No | | Yes | FL resident | 06/20/20 |
| 12,645 | Broward | 54 | Female | Unknown | | | FL resident | 06/20/20 |
| 12,646 | Broward | 29 | Female | No | | Yes | FL resident | 06/20/20 |
| 12,647 | Broward | 62 | Male | No | | Unknown | FL resident | 06/20/20 |
| 12,648 | Broward | 25 | Female | No | | Yes | FL resident | 06/20/20 |
| 12,649 | Broward | 31 | Male | Unknown | | | FL resident | 06/20/20 |
| 12,650 | Broward | 32 | Male | Unknown | | | FL resident | 06/20/20 |
| 12,651 | Broward | 59 | Female | No | | Yes | FL resident | 06/20/20 |
| 12,652 | Broward | 28 | Female | No | | No | FL resident | 06/20/20 |
| 12,653 | Broward | 12 | Male | No | | Yes | FL resident | 06/20/20 |
| 12,654 | Broward | 65 | Male | Unknown | | Unknown | FL resident | 06/20/20 |
| 12,655 | Broward | 16 | Female | No | | No | FL resident | 06/20/20 |
| 12,656 | Broward | 39 | Male | No | | No | FL resident | 06/20/20 |
| 12,657 | Broward | 28 | Male | No | | No | FL resident | 06/20/20 |
| 12,658 | Broward | 68 | Female | No | | Yes | FL resident | 06/20/20 |
| 12,659 | Broward | 56 | Male | No | | No | FL resident | 06/20/20 |
| 12,660 | Broward | 68 | Female | No | | No | FL resident | 06/20/20 |
| 12,661 | Broward | 35 | Female | No | | Yes | FL resident | 06/20/20 |
| 12,662 | Broward | 0 | Male | No | | Yes | FL resident | 06/20/20 |
| 12,663 | Broward | 37 | Female | No | | No | FL resident | 06/20/20 |
| 12,664 | Broward | 80 | Female | Unknown | | | FL resident | 06/20/20 |
| 12,665 | Broward | 27 | Female | No | | Yes | FL resident | 06/20/20 |
| 12,666 | Broward | 36 | Male | No | | No | FL resident | 06/20/20 |
| 12,667 | Broward | 59 | Female | No | | Yes | FL resident | 06/20/20 |
| 12,668 | Broward | 41 | Female | No | | Yes | FL resident | 06/20/20 |
| 12,669 | Broward | 70 | Female | No | | Yes | FL resident | 06/20/20 |
| 12,670 | Broward | 72 | Male | No | | Yes | FL resident | 06/20/20 |
| 12,671 | Broward | 29 | Female | No | | No | FL resident | 06/20/20 |
| 12,672 | Broward | 24 | Male | No | | No | FL resident | 06/20/20 |
| 12,673 | Broward | 49 | Male | No | | No | FL resident | 06/20/20 |
| 12,674 | Broward | 24 | Female | No | | Yes | FL resident | 06/20/20 |
| 12,675 | Broward | 25 | Female | No | | Yes | FL resident | 06/20/20 |
| 12,676 | Broward | 21 | Male | No | | No | FL resident | 06/20/20 |
| 12,677 | Broward | 42 | Female | No | | Yes | FL resident | 06/20/20 |
| 12,678 | Broward | 30 | Male | Yes | FL; GA | No | FL resident | 06/20/20 |
| 12,679 | Broward | 70 | Female | Unknown | | Yes | FL resident | 06/20/20 |
| 12,680 | Broward | 37 | Male | No | | No | FL resident | 06/20/20 |
| 12,681 | Broward | 23 | Female | No | | | FL resident | 06/20/20 |
| 12,682 | Broward | 21 | Male | No | | No | FL resident | 06/20/20 |
| 12,683 | Broward | 56 | Female | No | | Yes | FL resident | 06/20/20 |
| 12,684 | Broward | 57 | Female | No | | Yes | FL resident | 06/20/20 |

Coronavirus: line list of cases

Data through Jun 23, 2020 verified as of Jun 24, 2020 at 09:25 AM

Data in this report are provisional and subject to change.

| Case | County | Age | Gender | Travel related | Travel detail | Contact with a confirmed case | Jurisdiction | Date case counted |
|--------|---------|-----|--------|----------------|---------------|-------------------------------|--------------|-------------------|
| 12,685 | Broward | 51 | Male | Unknown | | Unknown | FL resident | 06/20/20 |
| 12,686 | Broward | 67 | Male | No | | Yes | FL resident | 06/20/20 |
| 12,687 | Broward | 24 | Female | No | | No | FL resident | 06/20/20 |
| 12,688 | Broward | 67 | Female | No | | Yes | FL resident | 06/20/20 |
| 12,689 | Broward | 21 | Female | No | | No | FL resident | 06/20/20 |
| 12,690 | Broward | 19 | Female | Unknown | | | FL resident | 06/20/20 |
| 12,691 | Broward | 51 | Female | No | | Yes | FL resident | 06/20/20 |
| 12,692 | Broward | 5 | Female | Unknown | | | FL resident | 06/20/20 |
| 12,693 | Broward | 21 | Female | Unknown | | | FL resident | 06/20/20 |
| 12,694 | Broward | 29 | Female | No | | Yes | FL resident | 06/20/20 |
| 12,695 | Broward | 28 | Female | No | | Yes | FL resident | 06/20/20 |
| 12,696 | Broward | 42 | Female | Yes | FL; NV | No | FL resident | 06/20/20 |
| 12,697 | Broward | 32 | Female | No | | No | FL resident | 06/20/20 |
| 12,698 | Broward | 39 | Male | No | | Yes | FL resident | 06/20/20 |
| 12,699 | Broward | 37 | Female | No | | Unknown | FL resident | 06/20/20 |
| 12,700 | Broward | 38 | Female | No | | Yes | FL resident | 06/20/20 |
| 12,701 | Broward | 63 | Male | No | | Unknown | FL resident | 06/20/20 |
| 12,702 | Broward | 44 | Male | Unknown | | Unknown | FL resident | 06/20/20 |
| 12,703 | Broward | 62 | Male | No | | Yes | FL resident | 06/20/20 |
| 12,704 | Broward | 57 | Male | No | | Yes | FL resident | 06/20/20 |
| 12,705 | Broward | 42 | Male | No | | Yes | FL resident | 06/20/20 |
| 12,706 | Broward | 57 | Male | Unknown | | Unknown | FL resident | 06/20/20 |
| 12,707 | Broward | 41 | Female | Unknown | | Unknown | FL resident | 06/20/20 |
| 12,708 | Broward | 43 | Male | Unknown | | Unknown | FL resident | 06/20/20 |
| 12,709 | Broward | 67 | Female | Unknown | | Unknown | FL resident | 06/20/20 |
| 12,710 | Broward | 27 | Male | Unknown | | Unknown | FL resident | 06/20/20 |
| 12,711 | Broward | 50 | Male | No | | Yes | FL resident | 06/20/20 |
| 12,712 | Broward | 61 | Male | No | | Unknown | FL resident | 06/20/20 |
| 12,713 | Broward | 90 | Male | No | | Unknown | FL resident | 06/20/20 |
| 12,714 | Broward | 89 | Female | No | | | FL resident | 06/20/20 |
| 12,715 | Broward | 47 | Male | Unknown | | Unknown | FL resident | 06/20/20 |
| 12,716 | Broward | 38 | Female | Unknown | | Unknown | FL resident | 06/20/20 |
| 12,717 | Broward | 44 | Male | No | | Unknown | FL resident | 06/20/20 |
| 12,718 | Broward | 4 | Female | No | | Unknown | FL resident | 06/20/20 |
| 12,719 | Broward | 57 | Female | Unknown | | Unknown | FL resident | 06/20/20 |
| 12,720 | Broward | 23 | Female | Unknown | | Unknown | FL resident | 06/20/20 |
| 12,721 | Broward | 39 | Male | Unknown | | Unknown | FL resident | 06/20/20 |
| 12,722 | Broward | 54 | Female | Unknown | | Unknown | FL resident | 06/20/20 |
| 12,723 | Broward | 56 | Female | Unknown | | Unknown | FL resident | 06/20/20 |
| 12,724 | Broward | 65 | Female | No | | No | FL resident | 06/20/20 |
| 12,725 | Broward | 26 | Male | No | | Yes | FL resident | 06/20/20 |
| 12,726 | Broward | 14 | Female | No | | Yes | FL resident | 06/20/20 |
| 12,727 | Broward | 71 | Male | Unknown | | Unknown | FL resident | 06/20/20 |
| 12,728 | Broward | 30 | Male | No | | Yes | FL resident | 06/20/20 |
| 12,729 | Broward | 38 | Male | Unknown | | Unknown | FL resident | 06/20/20 |
| 12,730 | Broward | 36 | Female | No | | Yes | FL resident | 06/20/20 |
| 12,731 | Broward | 69 | Male | Unknown | | Unknown | FL resident | 06/20/20 |
| 12,732 | Broward | 54 | Female | Unknown | | Unknown | FL resident | 06/20/20 |
| 12,733 | Broward | 51 | Female | No | | No | FL resident | 06/20/20 |
| 12,734 | Broward | 20 | Male | No | | Yes | FL resident | 06/20/20 |
| 12,735 | Broward | 52 | Male | No | | Unknown | FL resident | 06/20/20 |
| 12,736 | Broward | 29 | Female | No | | Yes | FL resident | 06/20/20 |
| 12,737 | Broward | 32 | Female | No | | No | FL resident | 06/20/20 |
| 12,738 | Broward | 31 | Female | No | | No | FL resident | 06/20/20 |
| 12,739 | Broward | 40 | Male | No | | No | FL resident | 06/20/20 |
| 12,740 | Broward | 42 | Male | No | | | FL resident | 06/20/20 |
| 12,741 | Broward | 47 | Male | No | | No | FL resident | 06/20/20 |
| 12,742 | Broward | 7 | Female | No | | Yes | FL resident | 06/20/20 |
| 12,743 | Broward | 60 | Male | No | | No | FL resident | 06/20/20 |
| 12,744 | Broward | 41 | Male | No | | Yes | FL resident | 06/20/20 |
| 12,745 | Broward | 38 | Male | No | | No | FL resident | 06/20/20 |
| 12,746 | Broward | 0 | Female | No | | Yes | FL resident | 06/20/20 |

Coronavirus: line list of cases

Data through Jun 23, 2020 verified as of Jun 24, 2020 at 09:25 AM

Data in this report are provisional and subject to change.

| Case | County | Age | Gender | Travel related | Travel detail | Contact with a confirmed case | Jurisdiction | Date case counted |
|--------|---------|-----|--------|----------------|---------------|-------------------------------|--------------|-------------------|
| 12,747 | Broward | 68 | Male | No | | | FL resident | 06/20/20 |
| 12,748 | Broward | 1 | Male | No | | Unknown | FL resident | 06/20/20 |
| 12,749 | Broward | 25 | Female | Unknown | | | FL resident | 06/20/20 |
| 12,750 | Broward | 38 | Male | No | | Yes | FL resident | 06/20/20 |
| 12,751 | Broward | 45 | Female | No | | Yes | FL resident | 06/20/20 |
| 12,752 | Broward | 43 | Male | No | | Unknown | FL resident | 06/20/20 |
| 12,753 | Broward | 38 | Female | No | | Yes | FL resident | 06/20/20 |
| 12,754 | Broward | 41 | Female | No | | Yes | FL resident | 06/20/20 |
| 12,755 | Broward | 89 | Female | No | | No | FL resident | 06/20/20 |
| 12,756 | Broward | 69 | Female | No | | | FL resident | 06/20/20 |
| 12,757 | Broward | 5 | Female | No | | Yes | FL resident | 06/20/20 |
| 12,758 | Broward | 40 | Female | No | | Yes | FL resident | 06/20/20 |
| 12,759 | Broward | 9 | Male | No | | Yes | FL resident | 06/20/20 |
| 12,760 | Broward | 45 | Female | No | | Yes | FL resident | 06/20/20 |
| 12,761 | Broward | 38 | Male | No | | No | FL resident | 06/20/20 |
| 12,762 | Broward | 15 | Female | No | | Yes | FL resident | 06/20/20 |
| 12,763 | Broward | 18 | Female | No | | Yes | FL resident | 06/20/20 |
| 12,764 | Broward | 10 | Male | No | | Yes | FL resident | 06/20/20 |
| 12,765 | Broward | 26 | Female | No | | Yes | FL resident | 06/20/20 |
| 12,766 | Broward | 51 | Female | Unknown | | Yes | FL resident | 06/20/20 |
| 12,767 | Broward | 3 | Female | Yes | OK | Yes | FL resident | 06/20/20 |
| 12,768 | Broward | 30 | Female | No | | Unknown | FL resident | 06/20/20 |
| 12,769 | Broward | 42 | Female | No | | Yes | FL resident | 06/20/20 |
| 12,770 | Broward | 5 | Female | No | | Yes | FL resident | 06/20/20 |
| 12,771 | Broward | 42 | Male | No | | No | FL resident | 06/20/20 |
| 12,772 | Broward | 43 | Female | No | | Yes | FL resident | 06/20/20 |
| 12,773 | Broward | 52 | Female | Yes | FL; IA | Unknown | FL resident | 06/20/20 |
| 12,774 | Broward | 57 | Male | No | | Yes | FL resident | 06/20/20 |
| 12,775 | Broward | 43 | Male | No | | Yes | FL resident | 06/20/20 |
| 12,776 | Broward | 25 | Male | No | | No | FL resident | 06/20/20 |
| 12,777 | Broward | 9 | Female | No | | Yes | FL resident | 06/20/20 |
| 12,778 | Broward | 11 | Female | No | | Yes | FL resident | 06/20/20 |
| 12,779 | Broward | 25 | Female | No | | Yes | FL resident | 06/20/20 |
| 12,780 | Broward | 19 | Female | No | | No | FL resident | 06/20/20 |
| 12,781 | Broward | 21 | Female | Unknown | | Yes | FL resident | 06/20/20 |
| 12,782 | Broward | 48 | Male | No | | Unknown | FL resident | 06/20/20 |
| 12,783 | Broward | 22 | Female | No | | Yes | FL resident | 06/20/20 |
| 12,784 | Broward | 24 | Male | No | | Yes | FL resident | 06/20/20 |
| 12,785 | Broward | 39 | Male | Yes | OK | Yes | FL resident | 06/20/20 |
| 12,786 | Broward | 34 | Female | No | | Yes | FL resident | 06/20/20 |
| 12,787 | Broward | 43 | Female | No | | Yes | FL resident | 06/20/20 |
| 12,788 | Broward | 8 | Male | Yes | OK | Yes | FL resident | 06/20/20 |
| 12,789 | Broward | 13 | Female | No | | Yes | FL resident | 06/20/20 |
| 12,790 | Broward | 17 | Female | No | | Yes | FL resident | 06/20/20 |
| 12,791 | Broward | 21 | Male | Unknown | | Yes | FL resident | 06/20/20 |
| 12,792 | Broward | 30 | Male | Unknown | | | FL resident | 06/20/20 |
| 12,793 | Broward | 31 | Male | No | | Yes | FL resident | 06/20/20 |
| 12,794 | Broward | 77 | Female | No | | Unknown | FL resident | 06/20/20 |
| 12,795 | Broward | 67 | Female | No | | No | FL resident | 06/20/20 |
| 12,796 | Broward | 44 | Female | No | | Yes | FL resident | 06/20/20 |
| 12,797 | Broward | 54 | Female | No | | No | FL resident | 06/20/20 |
| 12,798 | Broward | 45 | Female | Unknown | | | FL resident | 06/20/20 |
| 12,799 | Broward | 15 | Male | No | | Yes | FL resident | 06/20/20 |
| 12,800 | Broward | 5 | Male | No | | | FL resident | 06/20/20 |
| 12,801 | Broward | 33 | Female | No | | Yes | FL resident | 06/20/20 |
| 12,802 | Broward | 16 | Male | No | | Yes | FL resident | 06/20/20 |
| 12,803 | Broward | 38 | Male | No | | Yes | FL resident | 06/20/20 |
| 12,804 | Broward | 7 | Male | Yes | OK | Yes | FL resident | 06/20/20 |
| 12,805 | Broward | 19 | Male | No | | Unknown | FL resident | 06/20/20 |
| 12,806 | Broward | 23 | Female | Unknown | | | FL resident | 06/20/20 |
| 12,807 | Broward | 14 | Female | No | | No | FL resident | 06/20/20 |
| 12,808 | Broward | 79 | Male | No | | | FL resident | 06/20/20 |

Coronavirus: line list of cases

Data through Jun 23, 2020 verified as of Jun 24, 2020 at 09:25 AM

Data in this report are provisional and subject to change.

| Case | County | Age | Gender | Travel related | Travel detail | Contact with a confirmed case | Jurisdiction | Date case counted |
|--------|---------|-----|--------|----------------|---------------|-------------------------------|--------------|-------------------|
| 12,809 | Broward | 82 | Male | No | | Yes | FL resident | 06/20/20 |
| 12,810 | Broward | 42 | Female | No | | No | FL resident | 06/20/20 |
| 12,811 | Broward | 36 | Female | No | | Yes | FL resident | 06/20/20 |
| 12,812 | Broward | 14 | Male | No | | Yes | FL resident | 06/20/20 |
| 12,813 | Broward | 10 | Female | Yes | OK | Yes | FL resident | 06/20/20 |
| 12,814 | Broward | 29 | Female | Yes | OK | Yes | FL resident | 06/20/20 |
| 12,815 | Broward | 28 | Male | No | | Yes | FL resident | 06/20/20 |
| 12,816 | Broward | 72 | Female | No | | Yes | FL resident | 06/20/20 |
| 12,817 | Broward | 27 | Female | No | | Yes | FL resident | 06/20/20 |
| 12,818 | Broward | 22 | Male | No | | Yes | FL resident | 06/20/20 |
| 12,819 | Broward | 25 | Male | No | | Yes | FL resident | 06/20/20 |
| 12,820 | Broward | 33 | Male | No | | Yes | FL resident | 06/20/20 |
| 12,821 | Broward | 28 | Female | No | | No | FL resident | 06/20/20 |
| 12,822 | Broward | 69 | Male | Unknown | | | FL resident | 06/20/20 |
| 12,823 | Broward | 61 | Male | Unknown | | Unknown | FL resident | 06/20/20 |
| 12,824 | Broward | 28 | Female | Unknown | | Unknown | FL resident | 06/20/20 |
| 12,825 | Broward | 47 | Female | No | | Yes | FL resident | 06/20/20 |
| 12,826 | Broward | 54 | Female | No | | Unknown | FL resident | 06/20/20 |
| 12,827 | Broward | 68 | Male | No | | Unknown | FL resident | 06/20/20 |
| 12,828 | Broward | 28 | Male | No | | | FL resident | 06/20/20 |
| 12,829 | Broward | 21 | Female | No | | | FL resident | 06/20/20 |
| 12,830 | Broward | 57 | Female | No | | Yes | FL resident | 06/20/20 |
| 12,831 | Broward | 23 | Male | No | | Unknown | FL resident | 06/20/20 |
| 12,832 | Broward | 60 | Female | No | | No | FL resident | 06/20/20 |
| 12,833 | Broward | 82 | Male | Unknown | | | FL resident | 06/20/20 |
| 12,834 | Broward | 57 | Female | No | | Unknown | FL resident | 06/20/20 |
| 12,835 | Broward | 35 | Male | No | | Yes | FL resident | 06/20/20 |
| 12,836 | Broward | 59 | Female | Unknown | | | FL resident | 06/20/20 |
| 12,837 | Broward | 17 | Female | No | | Yes | FL resident | 06/20/20 |
| 12,838 | Broward | 41 | Female | No | | Yes | FL resident | 06/20/20 |
| 12,839 | Broward | 38 | Male | Unknown | | | FL resident | 06/20/20 |
| 12,840 | Broward | 22 | Male | No | | No | FL resident | 06/20/20 |
| 12,841 | Broward | 52 | Female | No | | No | FL resident | 06/20/20 |
| 12,842 | Broward | 59 | Female | No | | Yes | FL resident | 06/20/20 |
| 12,843 | Broward | 16 | Male | No | | Yes | FL resident | 06/20/20 |
| 12,844 | Broward | 35 | Female | No | | Yes | FL resident | 06/20/20 |
| 12,845 | Broward | 30 | Female | No | | Yes | FL resident | 06/20/20 |
| 12,846 | Broward | 17 | Male | No | | Yes | FL resident | 06/20/20 |
| 12,847 | Broward | 40 | Female | No | | Yes | FL resident | 06/20/20 |
| 12,848 | Broward | 21 | Male | Unknown | | | FL resident | 06/20/20 |
| 12,849 | Broward | 46 | Male | Unknown | | Yes | FL resident | 06/20/20 |
| 12,850 | Broward | 58 | Female | Unknown | | | FL resident | 06/20/20 |
| 12,851 | Broward | 26 | Male | Unknown | | | FL resident | 06/20/20 |
| 12,852 | Broward | 29 | Male | No | | Yes | FL resident | 06/20/20 |
| 12,853 | Broward | 27 | Male | No | | Yes | FL resident | 06/20/20 |
| 12,854 | Broward | 26 | Female | Unknown | | Unknown | FL resident | 06/20/20 |
| 12,855 | Broward | 43 | Female | No | | Yes | FL resident | 06/20/20 |
| 12,856 | Broward | 40 | Male | No | | Yes | FL resident | 06/20/20 |
| 12,857 | Broward | 27 | Female | No | | No | FL resident | 06/20/20 |
| 12,858 | Broward | 58 | Male | No | | | FL resident | 06/20/20 |
| 12,859 | Broward | 17 | Male | No | | Yes | FL resident | 06/20/20 |
| 12,860 | Broward | 51 | Female | No | | Yes | FL resident | 06/20/20 |
| 12,861 | Broward | 2 | Male | No | | Yes | FL resident | 06/20/20 |
| 12,862 | Broward | 20 | Male | No | | Yes | FL resident | 06/20/20 |
| 12,863 | Broward | 21 | Female | No | | Yes | FL resident | 06/20/20 |
| 12,864 | Broward | 54 | Male | No | | Yes | FL resident | 06/20/20 |
| 12,865 | Broward | 25 | Female | No | | Unknown | FL resident | 06/20/20 |
| 12,866 | Broward | 41 | Male | Unknown | | Unknown | FL resident | 06/20/20 |
| 12,867 | Broward | 36 | Female | Unknown | | Unknown | FL resident | 06/20/20 |
| 12,868 | Broward | 41 | Male | Unknown | | Unknown | FL resident | 06/20/20 |
| 12,869 | Broward | 33 | Male | Unknown | | Unknown | FL resident | 06/20/20 |
| 12,870 | Broward | 46 | Female | Unknown | | Yes | FL resident | 06/20/20 |

Coronavirus: line list of cases

Data through Jun 23, 2020 verified as of Jun 24, 2020 at 09:25 AM

Data in this report are provisional and subject to change.

| Case | County | Age | Gender | Travel related | Travel detail | Contact with a confirmed case | Jurisdiction | Date case counted |
|--------|---------|-----|--------|----------------|---------------|-------------------------------|--------------|-------------------|
| 12,871 | Broward | 31 | Female | Unknown | | Yes | FL resident | 06/20/20 |
| 12,872 | Broward | 32 | Male | Unknown | | Unknown | FL resident | 06/20/20 |
| 12,873 | Broward | 44 | Female | Unknown | | | FL resident | 06/20/20 |
| 12,874 | Broward | 47 | Female | No | | Yes | FL resident | 06/20/20 |
| 12,875 | Broward | 32 | Male | No | | Yes | FL resident | 06/20/20 |
| 12,876 | Broward | 19 | Female | No | | Unknown | FL resident | 06/20/20 |
| 12,877 | Broward | 62 | Male | No | | No | FL resident | 06/20/20 |
| 12,878 | Broward | 19 | Male | No | | Yes | FL resident | 06/20/20 |
| 12,879 | Broward | 49 | Male | Unknown | | | FL resident | 06/20/20 |
| 12,880 | Broward | 23 | Female | No | | Yes | FL resident | 06/20/20 |
| 12,881 | Broward | 35 | Female | No | | Yes | FL resident | 06/20/20 |
| 12,882 | Broward | 52 | Male | No | | Yes | FL resident | 06/20/20 |
| 12,883 | Broward | 21 | Female | No | | | FL resident | 06/20/20 |
| 12,884 | Broward | 19 | Male | No | | Unknown | FL resident | 06/20/20 |
| 12,885 | Broward | 37 | Male | No | | Unknown | FL resident | 06/20/20 |
| 12,886 | Broward | 39 | Male | Unknown | | | FL resident | 06/20/20 |
| 12,887 | Broward | 46 | Female | Unknown | | Unknown | FL resident | 06/20/20 |
| 12,888 | Broward | 21 | Female | No | | No | FL resident | 06/20/20 |
| 12,889 | Broward | 66 | Male | No | | Yes | FL resident | 06/20/20 |
| 12,890 | Broward | 36 | Male | No | | No | FL resident | 06/20/20 |
| 12,891 | Broward | 59 | Female | No | | Yes | FL resident | 06/20/20 |
| 12,892 | Broward | 21 | Male | No | | Yes | FL resident | 06/20/20 |
| 12,893 | Broward | 56 | Female | No | | No | FL resident | 06/20/20 |
| 12,894 | Broward | 21 | Female | No | | Unknown | FL resident | 06/20/20 |
| 12,895 | Broward | 55 | Male | No | | Unknown | FL resident | 06/20/20 |
| 12,896 | Broward | 35 | Male | Unknown | | | FL resident | 06/20/20 |
| 12,897 | Broward | 76 | Female | No | | No | FL resident | 06/20/20 |
| 12,898 | Broward | 16 | Female | No | | No | FL resident | 06/20/20 |
| 12,899 | Broward | 42 | Female | Unknown | | | FL resident | 06/20/20 |
| 12,900 | Broward | 22 | Male | No | | Unknown | FL resident | 06/20/20 |
| 12,901 | Broward | 18 | Female | Unknown | | No | FL resident | 06/20/20 |
| 12,902 | Broward | 29 | Female | No | | Unknown | FL resident | 06/20/20 |
| 12,903 | Broward | 56 | Female | Unknown | | Unknown | FL resident | 06/20/20 |
| 12,904 | Broward | 19 | Female | Unknown | | No | FL resident | 06/20/20 |
| 12,905 | Broward | 25 | Female | Unknown | | | FL resident | 06/20/20 |
| 12,906 | Broward | 36 | Male | No | | Yes | FL resident | 06/20/20 |
| 12,907 | Broward | 35 | Male | No | | Yes | FL resident | 06/20/20 |
| 12,908 | Broward | 30 | Male | No | | No | FL resident | 06/20/20 |
| 12,909 | Broward | 57 | Female | No | | Yes | FL resident | 06/20/20 |
| 12,910 | Broward | 56 | Male | No | | No | FL resident | 06/20/20 |
| 12,911 | Broward | 29 | Female | Unknown | | Unknown | FL resident | 06/20/20 |
| 12,912 | Broward | 22 | Female | Unknown | | | FL resident | 06/20/20 |
| 12,913 | Broward | 41 | Female | No | | Yes | FL resident | 06/20/20 |
| 12,914 | Broward | 56 | Female | No | | Yes | FL resident | 06/20/20 |
| 12,915 | Broward | 37 | Female | Unknown | | Unknown | FL resident | 06/20/20 |
| 12,916 | Broward | 9 | Female | No | | Yes | FL resident | 06/20/20 |
| 12,917 | Broward | 21 | Male | Unknown | | Yes | FL resident | 06/20/20 |
| 12,918 | Broward | 7 | Male | Unknown | | Unknown | FL resident | 06/20/20 |
| 12,919 | Broward | 44 | Male | No | | No | FL resident | 06/20/20 |
| 12,920 | Broward | 38 | Male | No | | No | FL resident | 06/20/20 |
| 12,921 | Broward | 56 | Male | No | | Unknown | FL resident | 06/20/20 |
| 12,922 | Broward | 60 | Male | No | | Yes | FL resident | 06/20/20 |
| 12,923 | Broward | 29 | Male | No | | Unknown | FL resident | 06/20/20 |
| 12,924 | Broward | 47 | Male | No | | No | FL resident | 06/20/20 |
| 12,925 | Broward | 46 | Male | Unknown | | | FL resident | 06/20/20 |
| 12,926 | Broward | 22 | Female | Unknown | | | FL resident | 06/20/20 |
| 12,927 | Broward | 61 | Male | No | | No | FL resident | 06/20/20 |
| 12,928 | Broward | 63 | Male | Unknown | | No | FL resident | 06/20/20 |
| 12,929 | Broward | 14 | Female | No | | Yes | FL resident | 06/20/20 |
| 12,930 | Broward | 32 | Female | No | | Yes | FL resident | 06/20/20 |
| 12,931 | Broward | 58 | Male | Yes | HAITI | No | FL resident | 06/20/20 |
| 12,932 | Broward | 22 | Male | No | | No | FL resident | 06/20/20 |

Coronavirus: line list of cases

Data through Jun 23, 2020 verified as of Jun 24, 2020 at 09:25 AM

Data in this report are provisional and subject to change.

| Case | County | Age | Gender | Travel related | Travel detail | Contact with a confirmed case | Jurisdiction | Date case counted |
|--------|---------|-----|--------|----------------|---------------|-------------------------------|--------------|-------------------|
| 12,933 | Broward | 20 | Male | No | | Unknown | FL resident | 06/20/20 |
| 12,934 | Broward | 30 | Male | Unknown | | | FL resident | 06/20/20 |
| 12,935 | Broward | 26 | Female | No | | No | FL resident | 06/20/20 |
| 12,936 | Broward | 32 | Female | Unknown | | | FL resident | 06/20/20 |
| 12,937 | Broward | 27 | Male | No | | Unknown | FL resident | 06/20/20 |
| 12,938 | Broward | 28 | Male | No | | No | FL resident | 06/20/20 |
| 12,939 | Broward | 19 | Male | No | | Yes | FL resident | 06/20/20 |
| 12,940 | Broward | 31 | Male | No | | No | FL resident | 06/20/20 |
| 12,941 | Broward | 18 | Female | Unknown | | | FL resident | 06/20/20 |
| 12,942 | Broward | 21 | Male | No | | Yes | FL resident | 06/20/20 |
| 12,943 | Broward | 42 | Male | No | | Yes | FL resident | 06/20/20 |
| 12,944 | Broward | 23 | Male | No | | Yes | FL resident | 06/20/20 |
| 12,945 | Broward | 83 | Female | No | | Yes | FL resident | 06/20/20 |
| 12,946 | Broward | 28 | Female | No | | Yes | FL resident | 06/20/20 |
| 12,947 | Broward | 64 | Male | No | | Yes | FL resident | 06/20/20 |
| 12,948 | Broward | 73 | Female | No | | Yes | FL resident | 06/20/20 |
| 12,949 | Broward | 30 | Female | No | | Yes | FL resident | 06/20/20 |
| 12,950 | Broward | 54 | Male | No | | No | FL resident | 06/20/20 |
| 12,951 | Broward | 45 | Male | No | | Unknown | FL resident | 06/20/20 |
| 12,952 | Broward | 58 | Male | No | | Unknown | FL resident | 06/20/20 |
| 12,953 | Broward | 56 | Female | No | | No | FL resident | 06/20/20 |
| 12,954 | Broward | 30 | Male | No | | Yes | FL resident | 06/20/20 |
| 12,955 | Broward | 62 | Male | Unknown | | | FL resident | 06/20/20 |
| 12,956 | Broward | 23 | Female | No | | Unknown | FL resident | 06/20/20 |
| 12,957 | Broward | 39 | Female | No | | Unknown | FL resident | 06/20/20 |
| 12,958 | Broward | 67 | Female | No | | No | FL resident | 06/20/20 |
| 12,959 | Broward | 50 | Male | No | | Unknown | FL resident | 06/20/20 |
| 12,960 | Broward | 31 | Female | No | | Yes | FL resident | 06/20/20 |
| 12,961 | Broward | 20 | Male | Unknown | | | FL resident | 06/20/20 |
| 12,962 | Broward | 34 | Male | No | | No | FL resident | 06/20/20 |
| 12,963 | Broward | 25 | Female | No | | Yes | FL resident | 06/20/20 |
| 12,964 | Broward | 18 | Male | Unknown | | Yes | FL resident | 06/20/20 |
| 12,965 | Broward | 23 | Male | No | | Unknown | FL resident | 06/20/20 |
| 12,966 | Broward | 32 | Male | Unknown | | Unknown | FL resident | 06/20/20 |
| 12,967 | Broward | 52 | Female | No | | Yes | FL resident | 06/20/20 |
| 12,968 | Broward | 24 | Male | No | | Yes | FL resident | 06/20/20 |
| 12,969 | Broward | 28 | Male | Unknown | | | FL resident | 06/20/20 |
| 12,970 | Broward | 50 | Female | No | | Yes | FL resident | 06/20/20 |
| 12,971 | Broward | 23 | Male | No | | No | FL resident | 06/20/20 |
| 12,972 | Broward | 32 | Female | Unknown | | Yes | FL resident | 06/20/20 |
| 12,973 | Broward | 37 | Male | No | | Yes | FL resident | 06/20/20 |
| 12,974 | Broward | 34 | Female | Unknown | | Yes | FL resident | 06/20/20 |
| 12,975 | Broward | 28 | Male | Unknown | | No | FL resident | 06/20/20 |
| 12,976 | Broward | 35 | Male | No | | Unknown | FL resident | 06/20/20 |
| 12,977 | Broward | 41 | Female | Unknown | | Yes | FL resident | 06/20/20 |
| 12,978 | Broward | 24 | Female | Unknown | | Yes | FL resident | 06/20/20 |
| 12,979 | Broward | 51 | Female | No | | Yes | FL resident | 06/20/20 |
| 12,980 | Broward | 28 | Female | Unknown | | Unknown | FL resident | 06/20/20 |
| 12,981 | Broward | 26 | Male | Unknown | | Unknown | FL resident | 06/20/20 |
| 12,982 | Broward | 22 | Female | No | | Unknown | FL resident | 06/20/20 |
| 12,983 | Broward | 44 | Male | Unknown | | Unknown | FL resident | 06/20/20 |
| 12,984 | Broward | 25 | Female | No | | Yes | FL resident | 06/20/20 |
| 12,985 | Broward | 31 | Female | Unknown | | Yes | FL resident | 06/20/20 |
| 12,986 | Broward | 17 | Female | No | | Yes | FL resident | 06/20/20 |
| 12,987 | Broward | 33 | Female | No | | Unknown | FL resident | 06/20/20 |
| 12,988 | Broward | 55 | Female | No | | Yes | FL resident | 06/20/20 |
| 12,989 | Broward | 16 | Male | No | | Yes | FL resident | 06/20/20 |
| 12,990 | Broward | 44 | Female | Unknown | | | FL resident | 06/20/20 |
| 12,991 | Broward | 28 | Male | No | | Unknown | FL resident | 06/20/20 |
| 12,992 | Broward | 28 | Female | Unknown | | No | FL resident | 06/20/20 |
| 12,993 | Broward | 20 | Female | No | | Unknown | FL resident | 06/20/20 |
| 12,994 | Broward | 33 | Male | Unknown | | Yes | FL resident | 06/20/20 |

Coronavirus: line list of cases

Data through Jun 23, 2020 verified as of Jun 24, 2020 at 09:25 AM

Data in this report are provisional and subject to change.

| Case | County | Age | Gender | Travel related | Travel detail | Contact with a confirmed case | Jurisdiction | Date case counted |
|--------|---------|-----|--------|----------------|---------------|-------------------------------|--------------|-------------------|
| 12,995 | Broward | 47 | Female | Unknown | | Unknown | FL resident | 06/20/20 |
| 12,996 | Broward | 48 | Male | Unknown | | | FL resident | 06/20/20 |
| 12,997 | Broward | 18 | Female | Unknown | | | FL resident | 06/20/20 |
| 12,998 | Broward | 31 | Female | No | | Yes | FL resident | 06/20/20 |
| 12,999 | Broward | 29 | Female | No | | No | FL resident | 06/20/20 |
| 13,000 | Broward | 38 | Male | Unknown | | Yes | FL resident | 06/20/20 |
| 13,001 | Broward | 30 | Female | No | | Yes | FL resident | 06/20/20 |
| 13,002 | Broward | 30 | Male | No | | Yes | FL resident | 06/20/20 |
| 13,003 | Broward | 19 | Male | No | | Unknown | FL resident | 06/20/20 |
| 13,004 | Broward | 29 | Male | No | | Unknown | FL resident | 06/20/20 |
| 13,005 | Broward | 25 | Male | No | | Yes | FL resident | 06/20/20 |
| 13,006 | Broward | 15 | Male | Unknown | | | FL resident | 06/20/20 |
| 13,007 | Broward | 39 | Female | Unknown | | | FL resident | 06/20/20 |
| 13,008 | Broward | 20 | Male | Unknown | | No | FL resident | 06/20/20 |
| 13,009 | Broward | 21 | Male | Unknown | | No | FL resident | 06/20/20 |
| 13,010 | Broward | 15 | Female | Unknown | | Yes | FL resident | 06/20/20 |
| 13,011 | Broward | 43 | Female | Unknown | | No | FL resident | 06/20/20 |
| 13,012 | Broward | 62 | Female | Unknown | | No | FL resident | 06/20/20 |
| 13,013 | Broward | 32 | Female | Unknown | | No | FL resident | 06/20/20 |
| 13,014 | Broward | 29 | Male | No | | No | FL resident | 06/20/20 |
| 13,015 | Broward | 34 | Female | No | | Yes | FL resident | 06/20/20 |
| 13,016 | Broward | 30 | Female | No | | No | FL resident | 06/20/20 |
| 13,017 | Broward | 27 | Male | No | | Yes | FL resident | 06/20/20 |
| 13,018 | Broward | 32 | Female | No | | Yes | FL resident | 06/20/20 |
| 13,019 | Broward | 17 | Female | No | | Yes | FL resident | 06/20/20 |
| 13,020 | Broward | 52 | Female | No | | Yes | FL resident | 06/20/20 |
| 13,021 | Broward | 1 | Male | Unknown | | | FL resident | 06/20/20 |
| 13,022 | Broward | 28 | Female | Unknown | | | FL resident | 06/20/20 |
| 13,023 | Broward | 49 | Male | Unknown | | | FL resident | 06/20/20 |
| 13,024 | Broward | 55 | Male | Unknown | | | FL resident | 06/20/20 |
| 13,025 | Broward | 49 | Female | Unknown | | | FL resident | 06/20/20 |
| 13,026 | Broward | 46 | Female | No | | Yes | FL resident | 06/20/20 |
| 13,027 | Broward | 44 | Male | No | | Yes | FL resident | 06/20/20 |
| 13,028 | Broward | 35 | Male | No | | No | FL resident | 06/20/20 |
| 13,029 | Broward | 22 | Male | No | | No | FL resident | 06/20/20 |
| 13,030 | Broward | 28 | Female | No | | No | FL resident | 06/20/20 |
| 13,031 | Broward | 30 | Female | No | | Yes | FL resident | 06/20/20 |
| 13,032 | Broward | 43 | Female | No | | Yes | FL resident | 06/20/20 |
| 13,033 | Broward | 48 | Male | No | | No | FL resident | 06/20/20 |
| 13,034 | Broward | 56 | Female | No | | Yes | FL resident | 06/20/20 |
| 13,035 | Broward | 65 | Female | No | | No | FL resident | 06/20/20 |
| 13,036 | Broward | 22 | Male | No | | Yes | FL resident | 06/20/20 |
| 13,037 | Broward | 39 | Female | No | | Unknown | FL resident | 06/20/20 |
| 13,038 | Broward | 27 | Female | No | | Unknown | FL resident | 06/20/20 |
| 13,039 | Broward | 46 | Male | Unknown | | | FL resident | 06/20/20 |
| 13,040 | Broward | 27 | Female | Unknown | | | FL resident | 06/20/20 |
| 13,041 | Broward | 21 | Female | Unknown | | | FL resident | 06/20/20 |
| 13,042 | Broward | 20 | Female | Unknown | | | FL resident | 06/20/20 |
| 13,043 | Broward | 23 | Male | Unknown | | | FL resident | 06/21/20 |
| 13,044 | Broward | 52 | Female | Unknown | | | FL resident | 06/21/20 |
| 13,045 | Broward | 37 | Female | No | | No | FL resident | 06/21/20 |
| 13,046 | Broward | 12 | Female | No | | Yes | FL resident | 06/21/20 |
| 13,047 | Broward | 47 | Female | No | | Yes | FL resident | 06/21/20 |
| 13,048 | Broward | 30 | Male | No | | Yes | FL resident | 06/21/20 |
| 13,049 | Broward | 22 | Female | Unknown | | | FL resident | 06/21/20 |
| 13,050 | Broward | 35 | Male | No | | Yes | FL resident | 06/21/20 |
| 13,051 | Broward | 27 | Female | No | | Yes | FL resident | 06/21/20 |
| 13,052 | Broward | 34 | Male | No | | | FL resident | 06/21/20 |
| 13,053 | Broward | 27 | Male | No | | | FL resident | 06/21/20 |
| 13,054 | Broward | 89 | Male | No | | Unknown | FL resident | 06/21/20 |
| 13,055 | Broward | 48 | Female | Unknown | | Yes | FL resident | 06/21/20 |
| 13,056 | Broward | 33 | Male | No | | No | FL resident | 06/21/20 |

Coronavirus: line list of cases

Data through Jun 23, 2020 verified as of Jun 24, 2020 at 09:25 AM

Data in this report are provisional and subject to change.

| Case | County | Age | Gender | Travel related | Travel detail | Contact with a confirmed case | Jurisdiction | Date case counted |
|--------|---------|-----|--------|----------------|---------------|-------------------------------|--------------|-------------------|
| 13,057 | Broward | 73 | Female | No | | | FL resident | 06/21/20 |
| 13,058 | Broward | 23 | Male | Unknown | | | FL resident | 06/21/20 |
| 13,059 | Broward | 77 | Male | No | | Yes | FL resident | 06/21/20 |
| 13,060 | Broward | 34 | Male | No | | Yes | FL resident | 06/21/20 |
| 13,061 | Broward | 35 | Male | No | | Unknown | FL resident | 06/21/20 |
| 13,062 | Broward | 27 | Female | No | | Yes | FL resident | 06/21/20 |
| 13,063 | Broward | 52 | Female | No | | Yes | FL resident | 06/21/20 |
| 13,064 | Broward | 27 | Male | No | | Yes | FL resident | 06/21/20 |
| 13,065 | Broward | 47 | Female | Unknown | | | FL resident | 06/21/20 |
| 13,066 | Broward | 59 | Female | No | | Yes | FL resident | 06/21/20 |
| 13,067 | Broward | 47 | Female | Unknown | | | FL resident | 06/21/20 |
| 13,068 | Broward | 22 | Female | Unknown | | Yes | FL resident | 06/21/20 |
| 13,069 | Broward | 62 | Male | Unknown | | | FL resident | 06/21/20 |
| 13,070 | Broward | 29 | Male | Unknown | | Unknown | FL resident | 06/21/20 |
| 13,071 | Broward | 67 | Female | No | | Yes | FL resident | 06/21/20 |
| 13,072 | Broward | 47 | Female | Unknown | | | FL resident | 06/21/20 |
| 13,073 | Broward | 31 | Male | Unknown | | Unknown | FL resident | 06/21/20 |
| 13,074 | Broward | 45 | Female | Unknown | | | FL resident | 06/21/20 |
| 13,075 | Broward | 28 | Female | No | | Yes | FL resident | 06/21/20 |
| 13,076 | Broward | 34 | Male | No | | No | FL resident | 06/21/20 |
| 13,077 | Broward | 64 | Male | Unknown | | | FL resident | 06/21/20 |
| 13,078 | Broward | 55 | Male | No | | Yes | FL resident | 06/21/20 |
| 13,079 | Broward | 44 | Female | No | | Yes | FL resident | 06/21/20 |
| 13,080 | Broward | 30 | Female | No | | Yes | FL resident | 06/21/20 |
| 13,081 | Broward | 38 | Female | Unknown | | | FL resident | 06/21/20 |
| 13,082 | Broward | 44 | Female | Unknown | | Yes | FL resident | 06/21/20 |
| 13,083 | Broward | 38 | Male | No | | Unknown | FL resident | 06/21/20 |
| 13,084 | Broward | 89 | Male | No | | | FL resident | 06/21/20 |
| 13,085 | Broward | 53 | Male | No | | Yes | FL resident | 06/21/20 |
| 13,086 | Broward | 26 | Female | No | | Yes | FL resident | 06/21/20 |
| 13,087 | Broward | 59 | Female | No | | Yes | FL resident | 06/21/20 |
| 13,088 | Broward | 1 | Female | No | | Yes | FL resident | 06/21/20 |
| 13,089 | Broward | 52 | Female | No | | Yes | FL resident | 06/21/20 |
| 13,090 | Broward | 32 | Male | No | | No | FL resident | 06/21/20 |
| 13,091 | Broward | 31 | Male | No | | No | FL resident | 06/21/20 |
| 13,092 | Broward | 26 | Male | No | | No | FL resident | 06/21/20 |
| 13,093 | Broward | 34 | Female | No | | Yes | FL resident | 06/21/20 |
| 13,094 | Broward | 69 | Female | No | | No | FL resident | 06/21/20 |
| 13,095 | Broward | 51 | Male | No | | No | FL resident | 06/21/20 |
| 13,096 | Broward | 21 | Female | Unknown | | | FL resident | 06/21/20 |
| 13,097 | Broward | 77 | Male | Unknown | | Yes | FL resident | 06/21/20 |
| 13,098 | Broward | 46 | Female | No | | No | FL resident | 06/21/20 |
| 13,099 | Broward | 29 | Female | No | | Yes | FL resident | 06/21/20 |
| 13,100 | Broward | 52 | Male | No | | Yes | FL resident | 06/21/20 |
| 13,101 | Broward | 30 | Female | No | | Yes | FL resident | 06/21/20 |
| 13,102 | Broward | 28 | Female | Unknown | | | FL resident | 06/21/20 |
| 13,103 | Broward | 18 | Female | Unknown | | | FL resident | 06/21/20 |
| 13,104 | Broward | 36 | Male | Unknown | | | FL resident | 06/21/20 |
| 13,105 | Broward | 32 | Male | Unknown | | Yes | FL resident | 06/21/20 |
| 13,106 | Broward | 31 | Female | Unknown | | | FL resident | 06/21/20 |
| 13,107 | Broward | 39 | Male | Unknown | | | FL resident | 06/21/20 |
| 13,108 | Broward | 25 | Female | No | | Yes | FL resident | 06/21/20 |
| 13,109 | Broward | 25 | Male | Unknown | | | FL resident | 06/21/20 |
| 13,110 | Broward | 26 | Male | No | | | FL resident | 06/21/20 |
| 13,111 | Broward | 50 | Female | Unknown | | | FL resident | 06/21/20 |
| 13,112 | Broward | 33 | Male | No | | Yes | FL resident | 06/21/20 |
| 13,113 | Broward | 63 | Male | No | | Yes | FL resident | 06/21/20 |
| 13,114 | Broward | 48 | Male | No | | | FL resident | 06/21/20 |
| 13,115 | Broward | 67 | Male | No | | Yes | FL resident | 06/21/20 |
| 13,116 | Broward | 52 | Male | No | | No | FL resident | 06/21/20 |
| 13,117 | Broward | 18 | Female | No | | | FL resident | 06/21/20 |
| 13,118 | Broward | 52 | Female | No | | Unknown | FL resident | 06/21/20 |

Coronavirus: line list of cases

Data through Jun 23, 2020 verified as of Jun 24, 2020 at 09:25 AM

Data in this report are provisional and subject to change.

| Case | County | Age | Gender | Travel related | Travel detail | Contact with a confirmed case | Jurisdiction | Date case counted |
|--------|---------|-----|--------|----------------|---------------|-------------------------------|--------------|-------------------|
| 13,119 | Broward | 28 | Male | No | | Yes | FL resident | 06/21/20 |
| 13,120 | Broward | 54 | Female | No | | | FL resident | 06/21/20 |
| 13,121 | Broward | 56 | Male | No | | Unknown | FL resident | 06/21/20 |
| 13,122 | Broward | 31 | Female | No | | Yes | FL resident | 06/21/20 |
| 13,123 | Broward | 62 | Male | Unknown | | | FL resident | 06/21/20 |
| 13,124 | Broward | 28 | Male | No | | Yes | FL resident | 06/21/20 |
| 13,125 | Broward | 56 | Female | No | | Yes | FL resident | 06/21/20 |
| 13,126 | Broward | 31 | Female | Unknown | | | FL resident | 06/21/20 |
| 13,127 | Broward | 23 | Female | No | | Yes | FL resident | 06/21/20 |
| 13,128 | Broward | 49 | Male | No | | | FL resident | 06/21/20 |
| 13,129 | Broward | 2 | Male | No | | Yes | FL resident | 06/21/20 |
| 13,130 | Broward | 64 | Female | No | | Unknown | FL resident | 06/21/20 |
| 13,131 | Broward | 4 | Female | No | | Yes | FL resident | 06/21/20 |
| 13,132 | Broward | 2 | Male | No | | Yes | FL resident | 06/21/20 |
| 13,133 | Broward | 31 | Male | No | | Yes | FL resident | 06/21/20 |
| 13,134 | Broward | 23 | Male | Unknown | | | FL resident | 06/21/20 |
| 13,135 | Broward | 65 | Female | No | | | FL resident | 06/21/20 |
| 13,136 | Broward | 29 | Female | No | | Yes | FL resident | 06/21/20 |
| 13,137 | Broward | 28 | Male | No | | Yes | FL resident | 06/21/20 |
| 13,138 | Broward | 28 | Female | No | | Yes | FL resident | 06/21/20 |
| 13,139 | Broward | 50 | Male | No | | No | FL resident | 06/21/20 |
| 13,140 | Broward | 23 | Female | No | | Unknown | FL resident | 06/21/20 |
| 13,141 | Broward | 30 | Male | No | | Yes | FL resident | 06/21/20 |
| 13,142 | Broward | 40 | Male | No | | No | FL resident | 06/21/20 |
| 13,143 | Broward | 18 | Female | No | | Yes | FL resident | 06/21/20 |
| 13,144 | Broward | 35 | Male | No | | Yes | FL resident | 06/21/20 |
| 13,145 | Broward | 36 | Male | Unknown | | | FL resident | 06/21/20 |
| 13,146 | Broward | 20 | Female | Unknown | | Unknown | FL resident | 06/21/20 |
| 13,147 | Broward | 36 | Female | No | | Unknown | FL resident | 06/21/20 |
| 13,148 | Broward | 60 | Male | Unknown | | Yes | FL resident | 06/21/20 |
| 13,149 | Broward | 33 | Female | No | | Unknown | FL resident | 06/21/20 |
| 13,150 | Broward | 18 | Female | No | | | FL resident | 06/21/20 |
| 13,151 | Broward | 30 | Female | No | | No | FL resident | 06/21/20 |
| 13,152 | Broward | 18 | Female | No | | No | FL resident | 06/21/20 |
| 13,153 | Broward | 28 | Female | No | | Yes | FL resident | 06/21/20 |
| 13,154 | Broward | 41 | Female | No | | Yes | FL resident | 06/21/20 |
| 13,155 | Broward | 47 | Male | No | | No | FL resident | 06/21/20 |
| 13,156 | Broward | 36 | Male | No | | | FL resident | 06/21/20 |
| 13,157 | Broward | 46 | Female | No | | Yes | FL resident | 06/21/20 |
| 13,158 | Broward | 24 | Female | No | | No | FL resident | 06/21/20 |
| 13,159 | Broward | 32 | Male | No | | No | FL resident | 06/21/20 |
| 13,160 | Broward | 34 | Male | No | | Unknown | FL resident | 06/21/20 |
| 13,161 | Broward | 61 | Female | No | | Yes | FL resident | 06/21/20 |
| 13,162 | Broward | 60 | Male | No | | Yes | FL resident | 06/21/20 |
| 13,163 | Broward | 30 | Male | No | | Unknown | FL resident | 06/21/20 |
| 13,164 | Broward | 59 | Male | No | | Unknown | FL resident | 06/21/20 |
| 13,165 | Broward | 31 | Female | No | | Yes | FL resident | 06/21/20 |
| 13,166 | Broward | 20 | Male | No | | Unknown | FL resident | 06/21/20 |
| 13,167 | Broward | 49 | Male | Unknown | | Yes | FL resident | 06/21/20 |
| 13,168 | Broward | 54 | Female | No | | Unknown | FL resident | 06/21/20 |
| 13,169 | Broward | 67 | Female | No | | Yes | FL resident | 06/21/20 |
| 13,170 | Broward | 55 | Male | No | | Yes | FL resident | 06/21/20 |
| 13,171 | Broward | 24 | Female | No | | Unknown | FL resident | 06/21/20 |
| 13,172 | Broward | 57 | Male | No | | Yes | FL resident | 06/21/20 |
| 13,173 | Broward | 28 | Female | Unknown | | | FL resident | 06/21/20 |
| 13,174 | Broward | 30 | Female | No | | Unknown | FL resident | 06/21/20 |
| 13,175 | Broward | 20 | Male | No | | Unknown | FL resident | 06/21/20 |
| 13,176 | Broward | 61 | Male | No | | Yes | FL resident | 06/21/20 |
| 13,177 | Broward | 60 | Female | No | | Yes | FL resident | 06/21/20 |
| 13,178 | Broward | 54 | Female | No | | Yes | FL resident | 06/21/20 |
| 13,179 | Broward | 84 | Female | Unknown | | | FL resident | 06/22/20 |
| 13,180 | Broward | 19 | Male | No | | No | FL resident | 06/22/20 |

Coronavirus: line list of cases

Data through Jun 23, 2020 verified as of Jun 24, 2020 at 09:25 AM

Data in this report are provisional and subject to change.

| Case | County | Age | Gender | Travel related | Travel detail | Contact with a confirmed case | Jurisdiction | Date case counted |
|--------|---------|-----|--------|----------------|---------------|-------------------------------|--------------|-------------------|
| 13,181 | Broward | 40 | Male | No | | No | FL resident | 06/22/20 |
| 13,182 | Broward | 23 | Male | No | | | FL resident | 06/22/20 |
| 13,183 | Broward | 31 | Female | No | | | FL resident | 06/22/20 |
| 13,184 | Broward | 47 | Male | Unknown | | | FL resident | 06/22/20 |
| 13,185 | Broward | 42 | Female | Unknown | | | FL resident | 06/22/20 |
| 13,186 | Broward | 63 | Female | No | | Yes | FL resident | 06/22/20 |
| 13,187 | Broward | 24 | Female | No | | Unknown | FL resident | 06/22/20 |
| 13,188 | Broward | 58 | Male | No | | Unknown | FL resident | 06/22/20 |
| 13,189 | Broward | 52 | Female | Unknown | | Yes | FL resident | 06/22/20 |
| 13,190 | Broward | 28 | Male | Unknown | | Unknown | FL resident | 06/22/20 |
| 13,191 | Broward | 49 | Female | Unknown | | Yes | FL resident | 06/22/20 |
| 13,192 | Broward | 48 | Female | No | | No | FL resident | 06/22/20 |
| 13,193 | Broward | 42 | Female | No | | No | FL resident | 06/22/20 |
| 13,194 | Broward | 31 | Female | No | | No | FL resident | 06/22/20 |
| 13,195 | Broward | 71 | Male | No | | Yes | FL resident | 06/22/20 |
| 13,196 | Broward | 22 | Male | No | | No | FL resident | 06/22/20 |
| 13,197 | Broward | 26 | Female | Yes | AZ | Yes | FL resident | 06/22/20 |
| 13,198 | Broward | 44 | Male | No | | Unknown | FL resident | 06/22/20 |
| 13,199 | Broward | 23 | Female | No | | Unknown | FL resident | 06/22/20 |
| 13,200 | Broward | 20 | Male | Unknown | | Yes | FL resident | 06/22/20 |
| 13,201 | Broward | 24 | Male | Unknown | | Unknown | FL resident | 06/22/20 |
| 13,202 | Broward | 26 | Female | Unknown | | Unknown | FL resident | 06/22/20 |
| 13,203 | Broward | 43 | Male | No | | Yes | FL resident | 06/22/20 |
| 13,204 | Broward | 25 | Male | Unknown | | Unknown | FL resident | 06/22/20 |
| 13,205 | Broward | 31 | Female | Unknown | | Unknown | FL resident | 06/22/20 |
| 13,206 | Broward | 26 | Female | Unknown | | Unknown | FL resident | 06/22/20 |
| 13,207 | Broward | 21 | Male | No | | Yes | FL resident | 06/22/20 |
| 13,208 | Broward | 60 | Male | No | | Unknown | FL resident | 06/22/20 |
| 13,209 | Broward | 19 | Male | No | | Yes | FL resident | 06/22/20 |
| 13,210 | Broward | 58 | Female | Unknown | | Unknown | FL resident | 06/22/20 |
| 13,211 | Broward | 42 | Female | No | | No | FL resident | 06/22/20 |
| 13,212 | Broward | 31 | Male | Unknown | | | FL resident | 06/22/20 |
| 13,213 | Broward | 45 | Female | No | | Yes | FL resident | 06/22/20 |
| 13,214 | Broward | 44 | Male | Unknown | | | FL resident | 06/22/20 |
| 13,215 | Broward | 56 | Female | No | | Unknown | FL resident | 06/22/20 |
| 13,216 | Broward | 65 | Male | Unknown | | Yes | FL resident | 06/22/20 |
| 13,217 | Broward | 40 | Female | No | | No | FL resident | 06/22/20 |
| 13,218 | Broward | 29 | Female | No | | Yes | FL resident | 06/22/20 |
| 13,219 | Broward | 63 | Male | No | | Yes | FL resident | 06/22/20 |
| 13,220 | Broward | 49 | Male | No | | No | FL resident | 06/22/20 |
| 13,221 | Broward | 57 | Female | No | | Yes | FL resident | 06/22/20 |
| 13,222 | Broward | 31 | Male | No | | No | FL resident | 06/22/20 |
| 13,223 | Broward | 36 | Male | No | | No | FL resident | 06/22/20 |
| 13,224 | Broward | 23 | Male | No | | Unknown | FL resident | 06/22/20 |
| 13,225 | Broward | 26 | Female | Unknown | | | FL resident | 06/22/20 |
| 13,226 | Broward | 18 | Male | Unknown | | Unknown | FL resident | 06/22/20 |
| 13,227 | Broward | 37 | Female | No | | Unknown | FL resident | 06/22/20 |
| 13,228 | Broward | 27 | Male | No | | Unknown | FL resident | 06/22/20 |
| 13,229 | Broward | 31 | Male | Unknown | | | FL resident | 06/22/20 |
| 13,230 | Broward | 60 | Female | Unknown | | | FL resident | 06/22/20 |
| 13,231 | Broward | 15 | Male | No | | Yes | FL resident | 06/22/20 |
| 13,232 | Broward | 52 | Male | Unknown | | Yes | FL resident | 06/22/20 |
| 13,233 | Broward | 37 | Female | No | | No | FL resident | 06/22/20 |
| 13,234 | Broward | 41 | Male | Unknown | | No | FL resident | 06/22/20 |
| 13,235 | Broward | 20 | Female | No | | Unknown | FL resident | 06/22/20 |
| 13,236 | Broward | 37 | Female | No | | Unknown | FL resident | 06/22/20 |
| 13,237 | Broward | 67 | Female | Unknown | | | FL resident | 06/22/20 |
| 13,238 | Broward | 51 | Female | Unknown | | | FL resident | 06/22/20 |
| 13,239 | Broward | 34 | Male | No | | No | FL resident | 06/22/20 |
| 13,240 | Broward | 42 | Male | Unknown | | Unknown | FL resident | 06/22/20 |
| 13,241 | Broward | 60 | Female | No | | Unknown | FL resident | 06/22/20 |
| 13,242 | Broward | 71 | Female | Unknown | | | FL resident | 06/22/20 |

Coronavirus: line list of cases

Data through Jun 23, 2020 verified as of Jun 24, 2020 at 09:25 AM

Data in this report are provisional and subject to change.

| Case | County | Age | Gender | Travel related | Travel detail | Contact with a confirmed case | Jurisdiction | Date case counted |
|--------|---------|-----|--------|----------------|---------------|-------------------------------|--------------|-------------------|
| 13,243 | Broward | 33 | Female | Unknown | | | FL resident | 06/22/20 |
| 13,244 | Broward | 50 | Male | No | | Yes | FL resident | 06/22/20 |
| 13,245 | Broward | 23 | Male | Unknown | | Unknown | FL resident | 06/22/20 |
| 13,246 | Broward | 62 | Male | No | | Yes | FL resident | 06/22/20 |
| 13,247 | Broward | 82 | Male | Unknown | | | FL resident | 06/22/20 |
| 13,248 | Broward | 22 | Male | Unknown | | | FL resident | 06/22/20 |
| 13,249 | Broward | 67 | Female | Unknown | | Yes | FL resident | 06/22/20 |
| 13,250 | Broward | 42 | Male | No | | No | FL resident | 06/22/20 |
| 13,251 | Broward | 72 | Female | No | | Yes | FL resident | 06/22/20 |
| 13,252 | Broward | 73 | Male | Unknown | | | FL resident | 06/22/20 |
| 13,253 | Broward | 55 | Female | Unknown | | No | FL resident | 06/22/20 |
| 13,254 | Broward | 79 | Male | Unknown | | Yes | FL resident | 06/22/20 |
| 13,255 | Broward | 75 | Female | Unknown | | | FL resident | 06/22/20 |
| 13,256 | Broward | 69 | Female | No | | Unknown | FL resident | 06/22/20 |
| 13,257 | Broward | 22 | Female | Unknown | | | FL resident | 06/22/20 |
| 13,258 | Broward | 55 | Female | Unknown | | Unknown | FL resident | 06/22/20 |
| 13,259 | Broward | 50 | Male | Unknown | | | FL resident | 06/22/20 |
| 13,260 | Broward | 21 | Female | Unknown | | | FL resident | 06/22/20 |
| 13,261 | Broward | 66 | Male | No | | No | FL resident | 06/22/20 |
| 13,262 | Broward | 36 | Female | Unknown | | | FL resident | 06/22/20 |
| 13,263 | Broward | 56 | Male | Unknown | | | FL resident | 06/22/20 |
| 13,264 | Broward | 69 | Male | Unknown | | | FL resident | 06/22/20 |
| 13,265 | Broward | 11 | Male | Unknown | | | FL resident | 06/22/20 |
| 13,266 | Broward | 53 | Male | No | | Unknown | FL resident | 06/22/20 |
| 13,267 | Broward | 71 | Female | Unknown | | | FL resident | 06/22/20 |
| 13,268 | Broward | 39 | Male | No | | No | FL resident | 06/22/20 |
| 13,269 | Broward | 17 | Male | Unknown | | Unknown | FL resident | 06/22/20 |
| 13,270 | Broward | 34 | Female | No | | Yes | FL resident | 06/22/20 |
| 13,271 | Broward | 59 | Male | Unknown | | | FL resident | 06/22/20 |
| 13,272 | Broward | | Female | Unknown | | | FL resident | 06/22/20 |
| 13,273 | Broward | 53 | Male | Unknown | | | FL resident | 06/22/20 |
| 13,274 | Broward | 29 | Male | No | | | FL resident | 06/22/20 |
| 13,275 | Broward | 15 | Male | No | | Yes | FL resident | 06/22/20 |
| 13,276 | Broward | 43 | Male | No | | Unknown | FL resident | 06/22/20 |
| 13,277 | Broward | 68 | Female | No | | Yes | FL resident | 06/22/20 |
| 13,278 | Broward | 20 | Female | No | | No | FL resident | 06/22/20 |
| 13,279 | Broward | 33 | Male | No | | No | FL resident | 06/22/20 |
| 13,280 | Broward | 30 | Female | No | | No | FL resident | 06/22/20 |
| 13,281 | Broward | 24 | Male | Unknown | | Yes | FL resident | 06/22/20 |
| 13,282 | Broward | 41 | Male | Unknown | | | FL resident | 06/22/20 |
| 13,283 | Broward | 41 | Male | No | | No | FL resident | 06/22/20 |
| 13,284 | Broward | 57 | Female | No | | No | FL resident | 06/22/20 |
| 13,285 | Broward | 54 | Female | Unknown | | | FL resident | 06/22/20 |
| 13,286 | Broward | 41 | Female | Unknown | | Yes | FL resident | 06/22/20 |
| 13,287 | Broward | 5 | Female | No | | Yes | FL resident | 06/22/20 |
| 13,288 | Broward | 42 | Male | No | | Unknown | FL resident | 06/22/20 |
| 13,289 | Broward | 19 | Female | No | | Yes | FL resident | 06/22/20 |
| 13,290 | Broward | 49 | Male | Unknown | | | FL resident | 06/22/20 |
| 13,291 | Broward | 30 | Female | No | | | FL resident | 06/22/20 |
| 13,292 | Broward | 37 | Male | Unknown | | | FL resident | 06/22/20 |
| 13,293 | Broward | 18 | Male | No | | Yes | FL resident | 06/22/20 |
| 13,294 | Broward | 34 | Female | No | | Yes | FL resident | 06/22/20 |
| 13,295 | Broward | 40 | Male | Unknown | | | FL resident | 06/22/20 |
| 13,296 | Broward | 53 | Male | Unknown | | | FL resident | 06/22/20 |
| 13,297 | Broward | 52 | Female | No | | No | FL resident | 06/22/20 |
| 13,298 | Broward | 35 | Male | No | | Unknown | FL resident | 06/22/20 |
| 13,299 | Broward | 3 | Male | No | | Yes | FL resident | 06/22/20 |
| 13,300 | Broward | 17 | Male | No | | Yes | FL resident | 06/22/20 |
| 13,301 | Broward | 53 | Female | No | | Unknown | FL resident | 06/22/20 |
| 13,302 | Broward | 25 | Female | Unknown | | Yes | FL resident | 06/22/20 |
| 13,303 | Broward | 30 | Male | No | | Unknown | FL resident | 06/22/20 |
| 13,304 | Broward | 26 | Male | Unknown | | Unknown | FL resident | 06/22/20 |

Coronavirus: line list of cases

Data through Jun 23, 2020 verified as of Jun 24, 2020 at 09:25 AM

Data in this report are provisional and subject to change.

| Case | County | Age | Gender | Travel related | Travel detail | Contact with a confirmed case | Jurisdiction | Date case counted |
|--------|---------|-----|---------|----------------|---------------|-------------------------------|--------------|-------------------|
| 13,305 | Broward | 13 | Male | No | | No | FL resident | 06/22/20 |
| 13,306 | Broward | 44 | Male | Unknown | | Unknown | FL resident | 06/22/20 |
| 13,307 | Broward | 6 | Male | No | | Unknown | FL resident | 06/22/20 |
| 13,308 | Broward | 46 | Female | Unknown | | | FL resident | 06/22/20 |
| 13,309 | Broward | 7 | Female | No | | Unknown | FL resident | 06/22/20 |
| 13,310 | Broward | 10 | Male | No | | Unknown | FL resident | 06/22/20 |
| 13,311 | Broward | 27 | Male | Unknown | | | FL resident | 06/22/20 |
| 13,312 | Broward | 39 | Male | No | | No | FL resident | 06/22/20 |
| 13,313 | Broward | 31 | Male | Unknown | | | FL resident | 06/22/20 |
| 13,314 | Broward | 32 | Female | No | | No | FL resident | 06/22/20 |
| 13,315 | Broward | 68 | Male | No | | Yes | FL resident | 06/22/20 |
| 13,316 | Broward | 57 | Male | No | | Unknown | FL resident | 06/22/20 |
| 13,317 | Broward | 51 | Male | Unknown | | | FL resident | 06/22/20 |
| 13,318 | Broward | 37 | Male | Unknown | | Unknown | FL resident | 06/22/20 |
| 13,319 | Broward | 32 | Male | No | | No | FL resident | 06/22/20 |
| 13,320 | Broward | 22 | Female | Unknown | | No | FL resident | 06/22/20 |
| 13,321 | Broward | 42 | Male | No | | Unknown | FL resident | 06/22/20 |
| 13,322 | Broward | 53 | Unknown | Unknown | | | FL resident | 06/22/20 |
| 13,323 | Broward | 39 | Female | No | | Yes | FL resident | 06/22/20 |
| 13,324 | Broward | 8 | Male | No | | Yes | FL resident | 06/22/20 |
| 13,325 | Broward | 29 | Male | Unknown | | | FL resident | 06/22/20 |
| 13,326 | Broward | 45 | Female | No | | Yes | FL resident | 06/22/20 |
| 13,327 | Broward | 13 | Male | No | | Yes | FL resident | 06/22/20 |
| 13,328 | Broward | 50 | Female | Unknown | | Unknown | FL resident | 06/22/20 |
| 13,329 | Broward | 14 | Male | No | | Yes | FL resident | 06/22/20 |
| 13,330 | Broward | 37 | Male | No | | Unknown | FL resident | 06/22/20 |
| 13,331 | Broward | 21 | Male | No | | Unknown | FL resident | 06/22/20 |
| 13,332 | Broward | 82 | Male | No | | No | FL resident | 06/22/20 |
| 13,333 | Broward | 30 | Female | Unknown | | | FL resident | 06/22/20 |
| 13,334 | Broward | 49 | Male | No | | Unknown | FL resident | 06/22/20 |
| 13,335 | Broward | 7 | Female | No | | Yes | FL resident | 06/22/20 |
| 13,336 | Broward | 58 | Female | Unknown | | | FL resident | 06/22/20 |
| 13,337 | Broward | 30 | Female | No | | Yes | FL resident | 06/22/20 |
| 13,338 | Broward | 51 | Female | No | | Unknown | FL resident | 06/22/20 |
| 13,339 | Broward | 27 | Male | No | | Yes | FL resident | 06/22/20 |
| 13,340 | Broward | 43 | Female | No | | Yes | FL resident | 06/22/20 |
| 13,341 | Broward | 44 | Female | Unknown | | | FL resident | 06/22/20 |
| 13,342 | Broward | 0 | Female | No | | Unknown | FL resident | 06/22/20 |
| 13,343 | Broward | 37 | Male | No | | Yes | FL resident | 06/22/20 |
| 13,344 | Broward | 33 | Female | No | | No | FL resident | 06/22/20 |
| 13,345 | Broward | 32 | Female | No | | Yes | FL resident | 06/22/20 |
| 13,346 | Broward | 20 | Female | Unknown | | Unknown | FL resident | 06/22/20 |
| 13,347 | Broward | 18 | Female | No | | Yes | FL resident | 06/22/20 |
| 13,348 | Broward | 60 | Female | No | | Yes | FL resident | 06/22/20 |
| 13,349 | Broward | 7 | Male | Unknown | | Yes | FL resident | 06/22/20 |
| 13,350 | Broward | 43 | Female | No | | | FL resident | 06/22/20 |
| 13,351 | Broward | 61 | Male | No | | Yes | FL resident | 06/22/20 |
| 13,352 | Broward | 18 | Male | Unknown | | Yes | FL resident | 06/22/20 |
| 13,353 | Broward | 18 | Female | No | | Yes | FL resident | 06/22/20 |
| 13,354 | Broward | 62 | Male | Unknown | | | FL resident | 06/22/20 |
| 13,355 | Broward | 54 | Female | Unknown | | | FL resident | 06/22/20 |
| 13,356 | Broward | 23 | Male | No | | Yes | FL resident | 06/22/20 |
| 13,357 | Broward | 55 | Female | No | | Yes | FL resident | 06/22/20 |
| 13,358 | Broward | 18 | Male | No | | No | FL resident | 06/22/20 |
| 13,359 | Broward | 6 | Male | No | | Yes | FL resident | 06/22/20 |
| 13,360 | Broward | 47 | Male | Unknown | | | FL resident | 06/22/20 |
| 13,361 | Broward | 44 | Male | No | | No | FL resident | 06/22/20 |
| 13,362 | Broward | 49 | Female | Unknown | | | FL resident | 06/22/20 |
| 13,363 | Broward | 48 | Male | Unknown | | | FL resident | 06/22/20 |
| 13,364 | Broward | 33 | Female | No | | Yes | FL resident | 06/22/20 |
| 13,365 | Broward | 35 | Male | No | | No | FL resident | 06/22/20 |
| 13,366 | Broward | 31 | Male | No | | Unknown | FL resident | 06/22/20 |

Coronavirus: line list of cases

Data through Jun 23, 2020 verified as of Jun 24, 2020 at 09:25 AM

Data in this report are provisional and subject to change.

| Case | County | Age | Gender | Travel related | Travel detail | Contact with a confirmed case | Jurisdiction | Date case counted |
|--------|---------|-----|---------|----------------|---------------|-------------------------------|--------------|-------------------|
| 13,367 | Broward | 46 | Female | No | | | FL resident | 06/22/20 |
| 13,368 | Broward | 35 | Male | No | | No | FL resident | 06/22/20 |
| 13,369 | Broward | 60 | Female | Unknown | | | FL resident | 06/22/20 |
| 13,370 | Broward | 33 | Female | No | | No | FL resident | 06/22/20 |
| 13,371 | Broward | 36 | Female | No | | No | FL resident | 06/22/20 |
| 13,372 | Broward | 20 | Male | Unknown | | Yes | FL resident | 06/22/20 |
| 13,373 | Broward | 46 | Male | Unknown | | | FL resident | 06/22/20 |
| 13,374 | Broward | 48 | Female | No | | Yes | FL resident | 06/22/20 |
| 13,375 | Broward | 24 | Female | No | | Yes | FL resident | 06/22/20 |
| 13,376 | Broward | 37 | Male | Unknown | | | FL resident | 06/22/20 |
| 13,377 | Broward | 39 | Female | Unknown | | | FL resident | 06/22/20 |
| 13,378 | Broward | 26 | Male | Unknown | | | FL resident | 06/22/20 |
| 13,379 | Broward | 31 | Female | No | | No | FL resident | 06/22/20 |
| 13,380 | Broward | 29 | Female | Unknown | | | FL resident | 06/22/20 |
| 13,381 | Broward | 13 | Male | Unknown | | Yes | FL resident | 06/22/20 |
| 13,382 | Broward | 66 | Female | No | | Unknown | FL resident | 06/22/20 |
| 13,383 | Broward | 25 | Male | No | | No | FL resident | 06/22/20 |
| 13,384 | Broward | 53 | Male | No | | Unknown | FL resident | 06/22/20 |
| 13,385 | Broward | 54 | Female | Unknown | | | FL resident | 06/22/20 |
| 13,386 | Broward | 29 | Female | Unknown | | Yes | FL resident | 06/22/20 |
| 13,387 | Broward | 33 | Male | No | | No | FL resident | 06/22/20 |
| 13,388 | Broward | 46 | Male | Unknown | | | FL resident | 06/22/20 |
| 13,389 | Broward | 44 | Male | No | | Yes | FL resident | 06/22/20 |
| 13,390 | Broward | 19 | Male | Unknown | | | FL resident | 06/22/20 |
| 13,391 | Broward | 41 | Male | Unknown | | Yes | FL resident | 06/22/20 |
| 13,392 | Broward | 30 | Female | Unknown | | No | FL resident | 06/22/20 |
| 13,393 | Broward | 39 | Male | No | | Yes | FL resident | 06/22/20 |
| 13,394 | Broward | 25 | Male | Unknown | | | FL resident | 06/22/20 |
| 13,395 | Broward | 36 | Male | Unknown | | Unknown | FL resident | 06/22/20 |
| 13,396 | Broward | 82 | Male | Unknown | | | FL resident | 06/22/20 |
| 13,397 | Broward | 19 | Female | Unknown | | Unknown | FL resident | 06/22/20 |
| 13,398 | Broward | 19 | Female | Unknown | | | FL resident | 06/22/20 |
| 13,399 | Broward | 28 | Male | No | | Unknown | FL resident | 06/22/20 |
| 13,400 | Broward | 38 | Male | No | | | FL resident | 06/22/20 |
| 13,401 | Broward | 45 | Female | No | | No | FL resident | 06/22/20 |
| 13,402 | Broward | 77 | Male | No | | Yes | FL resident | 06/22/20 |
| 13,403 | Broward | 5 | Male | Unknown | | | FL resident | 06/22/20 |
| 13,404 | Broward | 89 | Unknown | Unknown | | Unknown | FL resident | 06/22/20 |
| 13,405 | Broward | 41 | Female | Unknown | | | FL resident | 06/22/20 |
| 13,406 | Broward | 19 | Female | No | | Yes | FL resident | 06/22/20 |
| 13,407 | Broward | 2 | Male | No | | Yes | FL resident | 06/22/20 |
| 13,408 | Broward | 26 | Female | Unknown | | | FL resident | 06/22/20 |
| 13,409 | Broward | 30 | Female | Unknown | | Unknown | FL resident | 06/22/20 |
| 13,410 | Broward | 75 | Female | Unknown | | Unknown | FL resident | 06/22/20 |
| 13,411 | Broward | 25 | Male | No | | Yes | FL resident | 06/22/20 |
| 13,412 | Broward | 43 | Male | No | | Yes | FL resident | 06/22/20 |
| 13,413 | Broward | 44 | Male | Unknown | | | FL resident | 06/22/20 |
| 13,414 | Broward | 30 | Female | Unknown | | Unknown | FL resident | 06/22/20 |
| 13,415 | Broward | 23 | Female | Unknown | | | FL resident | 06/22/20 |
| 13,416 | Broward | 43 | Male | Unknown | | | FL resident | 06/22/20 |
| 13,417 | Broward | 82 | Male | Unknown | | | FL resident | 06/22/20 |
| 13,418 | Broward | 28 | Female | No | | Unknown | FL resident | 06/22/20 |
| 13,419 | Broward | 32 | Female | Unknown | | Unknown | FL resident | 06/22/20 |
| 13,420 | Broward | 6 | Male | No | | Yes | FL resident | 06/22/20 |
| 13,421 | Broward | 55 | Female | No | | | FL resident | 06/22/20 |
| 13,422 | Broward | 33 | Female | Unknown | | | FL resident | 06/22/20 |
| 13,423 | Broward | 1 | Female | Unknown | | | FL resident | 06/22/20 |
| 13,424 | Broward | 30 | Female | No | | Yes | FL resident | 06/22/20 |
| 13,425 | Broward | 50 | Female | Unknown | | | FL resident | 06/22/20 |
| 13,426 | Broward | 77 | Female | No | | Yes | FL resident | 06/22/20 |
| 13,427 | Broward | 66 | Male | Unknown | | | FL resident | 06/22/20 |
| 13,428 | Broward | 64 | Female | Unknown | | | FL resident | 06/22/20 |

Coronavirus: line list of cases

Data through Jun 23, 2020 verified as of Jun 24, 2020 at 09:25 AM

Data in this report are provisional and subject to change.

| Case | County | Age | Gender | Travel related | Travel detail | Contact with a confirmed case | Jurisdiction | Date case counted |
|--------|---------|-----|--------|----------------|---------------|-------------------------------|--------------|-------------------|
| 13,429 | Broward | 83 | Male | Unknown | | | FL resident | 06/22/20 |
| 13,430 | Broward | 61 | Female | No | | | FL resident | 06/22/20 |
| 13,431 | Broward | 35 | Female | No | | Yes | FL resident | 06/22/20 |
| 13,432 | Broward | 52 | Male | No | | No | FL resident | 06/22/20 |
| 13,433 | Broward | 36 | Male | Unknown | | | FL resident | 06/22/20 |
| 13,434 | Broward | 47 | Male | Unknown | | | FL resident | 06/22/20 |
| 13,435 | Broward | 29 | Female | No | | No | FL resident | 06/22/20 |
| 13,436 | Broward | 46 | Female | No | | No | FL resident | 06/22/20 |
| 13,437 | Broward | 46 | Male | Unknown | | | FL resident | 06/22/20 |
| 13,438 | Broward | 68 | Female | Unknown | | | FL resident | 06/22/20 |
| 13,439 | Broward | 82 | Female | No | | No | FL resident | 06/22/20 |
| 13,440 | Broward | 30 | Male | Unknown | | No | FL resident | 06/22/20 |
| 13,441 | Broward | 51 | Female | Unknown | | | FL resident | 06/22/20 |
| 13,442 | Broward | 31 | Female | No | | No | FL resident | 06/22/20 |
| 13,443 | Broward | 20 | Female | Unknown | | | FL resident | 06/22/20 |
| 13,444 | Broward | 21 | Female | No | | Unknown | FL resident | 06/22/20 |
| 13,445 | Broward | 33 | Male | No | | No | FL resident | 06/22/20 |
| 13,446 | Broward | 5 | Male | Unknown | | | FL resident | 06/22/20 |
| 13,447 | Broward | 50 | Female | Unknown | | | FL resident | 06/22/20 |
| 13,448 | Broward | 31 | Male | Unknown | | | FL resident | 06/22/20 |
| 13,449 | Broward | 27 | Male | Unknown | | | FL resident | 06/22/20 |
| 13,450 | Broward | 54 | Male | Unknown | | | FL resident | 06/22/20 |
| 13,451 | Broward | 30 | Male | Unknown | | | FL resident | 06/22/20 |
| 13,452 | Broward | 53 | Male | No | | No | FL resident | 06/22/20 |
| 13,453 | Broward | 1 | Male | No | | Yes | FL resident | 06/22/20 |
| 13,454 | Broward | 47 | Male | Unknown | | | FL resident | 06/22/20 |
| 13,455 | Broward | 11 | Female | No | | Yes | FL resident | 06/22/20 |
| 13,456 | Broward | 9 | Female | No | | Unknown | FL resident | 06/22/20 |
| 13,457 | Broward | 35 | Male | No | | Yes | FL resident | 06/22/20 |
| 13,458 | Broward | 38 | Male | No | | Yes | FL resident | 06/22/20 |
| 13,459 | Broward | 57 | Male | Unknown | | | FL resident | 06/22/20 |
| 13,460 | Broward | 44 | Male | No | | No | FL resident | 06/22/20 |
| 13,461 | Broward | 43 | Female | No | | Yes | FL resident | 06/22/20 |
| 13,462 | Broward | 44 | Male | Unknown | | Unknown | FL resident | 06/22/20 |
| 13,463 | Broward | 40 | Male | No | | No | FL resident | 06/22/20 |
| 13,464 | Broward | 21 | Female | No | | Yes | FL resident | 06/22/20 |
| 13,465 | Broward | 18 | Female | No | | Yes | FL resident | 06/22/20 |
| 13,466 | Broward | 25 | Female | No | | Unknown | FL resident | 06/22/20 |
| 13,467 | Broward | 44 | Male | Unknown | | | FL resident | 06/22/20 |
| 13,468 | Broward | 34 | Male | Unknown | | | FL resident | 06/22/20 |
| 13,469 | Broward | 42 | Female | Unknown | | Yes | FL resident | 06/22/20 |
| 13,470 | Broward | 29 | Male | Unknown | | | FL resident | 06/22/20 |
| 13,471 | Broward | 20 | Female | No | | Yes | FL resident | 06/22/20 |
| 13,472 | Broward | 37 | Female | Unknown | | | FL resident | 06/22/20 |
| 13,473 | Broward | 38 | Female | No | | Yes | FL resident | 06/22/20 |
| 13,474 | Broward | 61 | Female | No | | Yes | FL resident | 06/22/20 |
| 13,475 | Broward | 40 | Male | Unknown | | Yes | FL resident | 06/22/20 |
| 13,476 | Broward | 32 | Female | No | | No | FL resident | 06/22/20 |
| 13,477 | Broward | 20 | Female | No | | Yes | FL resident | 06/22/20 |
| 13,478 | Broward | 17 | Male | No | | Yes | FL resident | 06/22/20 |
| 13,479 | Broward | 48 | Male | No | | Unknown | FL resident | 06/22/20 |
| 13,480 | Broward | 22 | Male | Unknown | | | FL resident | 06/22/20 |
| 13,481 | Broward | 33 | Male | No | | No | FL resident | 06/22/20 |
| 13,482 | Broward | 14 | Male | No | | Yes | FL resident | 06/22/20 |
| 13,483 | Broward | 32 | Male | Unknown | | | FL resident | 06/22/20 |
| 13,484 | Broward | 67 | Male | No | | | FL resident | 06/22/20 |
| 13,485 | Broward | 42 | Female | Unknown | | | FL resident | 06/22/20 |
| 13,486 | Broward | 32 | Female | Unknown | | | FL resident | 06/22/20 |
| 13,487 | Broward | 31 | Male | No | | No | FL resident | 06/22/20 |
| 13,488 | Broward | 10 | Male | Yes | GA | Yes | FL resident | 06/22/20 |
| 13,489 | Broward | 45 | Male | No | | | FL resident | 06/22/20 |
| 13,490 | Broward | 16 | Male | Unknown | | | FL resident | 06/22/20 |

Coronavirus: line list of cases

Data through Jun 23, 2020 verified as of Jun 24, 2020 at 09:25 AM

Data in this report are provisional and subject to change.

| Case | County | Age | Gender | Travel related | Travel detail | Contact with a confirmed case | Jurisdiction | Date case counted |
|--------|---------|-----|---------|----------------|---------------|-------------------------------|--------------|-------------------|
| 13,491 | Broward | 36 | Male | No | | No | FL resident | 06/22/20 |
| 13,492 | Broward | 41 | Male | No | | Unknown | FL resident | 06/22/20 |
| 13,493 | Broward | 40 | Male | Unknown | | | FL resident | 06/22/20 |
| 13,494 | Broward | 25 | Male | No | | Yes | FL resident | 06/22/20 |
| 13,495 | Broward | 36 | Female | No | | Yes | FL resident | 06/22/20 |
| 13,496 | Broward | 41 | Female | No | | Yes | FL resident | 06/22/20 |
| 13,497 | Broward | 38 | Male | Unknown | | Yes | FL resident | 06/22/20 |
| 13,498 | Broward | 1 | Female | No | | Unknown | FL resident | 06/22/20 |
| 13,499 | Broward | 58 | Male | Unknown | | | FL resident | 06/22/20 |
| 13,500 | Broward | 7 | Male | No | | Yes | FL resident | 06/22/20 |
| 13,501 | Broward | 17 | Female | Unknown | | | FL resident | 06/22/20 |
| 13,502 | Broward | 6 | Female | Unknown | | Yes | FL resident | 06/22/20 |
| 13,503 | Broward | 27 | Female | Unknown | | | FL resident | 06/22/20 |
| 13,504 | Broward | 41 | Unknown | No | | | FL resident | 06/22/20 |
| 13,505 | Broward | 22 | Male | Unknown | | | FL resident | 06/22/20 |
| 13,506 | Broward | 31 | Male | Unknown | | | FL resident | 06/22/20 |
| 13,507 | Broward | 20 | Male | Unknown | | Yes | FL resident | 06/22/20 |
| 13,508 | Broward | 11 | Male | Unknown | | | FL resident | 06/22/20 |
| 13,509 | Broward | 17 | Female | Unknown | | Yes | FL resident | 06/22/20 |
| 13,510 | Broward | 36 | Female | Unknown | | | FL resident | 06/22/20 |
| 13,511 | Broward | 29 | Female | Unknown | | | FL resident | 06/22/20 |
| 13,512 | Broward | 19 | Female | No | | Unknown | FL resident | 06/22/20 |
| 13,513 | Broward | 20 | Female | No | | Yes | FL resident | 06/22/20 |
| 13,514 | Broward | 30 | Male | No | | Unknown | FL resident | 06/22/20 |
| 13,515 | Broward | 50 | Male | No | | Yes | FL resident | 06/22/20 |
| 13,516 | Broward | 15 | Female | No | | Unknown | FL resident | 06/22/20 |
| 13,517 | Broward | 16 | Male | Unknown | | | FL resident | 06/22/20 |
| 13,518 | Broward | 31 | Male | No | | No | FL resident | 06/22/20 |
| 13,519 | Broward | 50 | Female | No | | Yes | FL resident | 06/22/20 |
| 13,520 | Broward | 26 | Male | Unknown | | | FL resident | 06/22/20 |
| 13,521 | Broward | 46 | Female | No | | No | FL resident | 06/22/20 |
| 13,522 | Broward | 37 | Female | Unknown | | | FL resident | 06/22/20 |
| 13,523 | Broward | 8 | Female | No | | Yes | FL resident | 06/22/20 |
| 13,524 | Broward | 4 | Male | No | | Yes | FL resident | 06/22/20 |
| 13,525 | Broward | 34 | Male | No | | Yes | FL resident | 06/22/20 |
| 13,526 | Broward | | Female | No | | | FL resident | 06/22/20 |
| 13,527 | Broward | 14 | Female | Unknown | | | FL resident | 06/22/20 |
| 13,528 | Broward | 83 | Female | No | | Unknown | FL resident | 06/22/20 |
| 13,529 | Broward | 21 | Female | No | | Yes | FL resident | 06/22/20 |
| 13,530 | Broward | 47 | Male | No | | Unknown | FL resident | 06/22/20 |
| 13,531 | Broward | 35 | Female | No | | Yes | FL resident | 06/22/20 |
| 13,532 | Broward | 54 | Male | No | | Yes | FL resident | 06/22/20 |
| 13,533 | Broward | 32 | Male | No | | Yes | FL resident | 06/22/20 |
| 13,534 | Broward | 69 | Male | No | | Yes | FL resident | 06/22/20 |
| 13,535 | Broward | 20 | Female | Unknown | | Yes | FL resident | 06/22/20 |
| 13,536 | Broward | 21 | Female | No | | Yes | FL resident | 06/22/20 |
| 13,537 | Broward | 32 | Male | No | | Unknown | FL resident | 06/22/20 |
| 13,538 | Broward | 36 | Female | Unknown | | Yes | FL resident | 06/22/20 |
| 13,539 | Broward | 39 | Female | Unknown | | | FL resident | 06/22/20 |
| 13,540 | Broward | 61 | Female | No | | Yes | FL resident | 06/22/20 |
| 13,541 | Broward | 37 | Male | No | | Unknown | FL resident | 06/22/20 |
| 13,542 | Broward | 37 | Male | No | | Yes | FL resident | 06/22/20 |
| 13,543 | Broward | 20 | Female | No | | Yes | FL resident | 06/22/20 |
| 13,544 | Broward | 35 | Male | No | | Unknown | FL resident | 06/22/20 |
| 13,545 | Broward | 17 | Female | No | | Yes | FL resident | 06/22/20 |
| 13,546 | Broward | 28 | Male | No | | Unknown | FL resident | 06/22/20 |
| 13,547 | Broward | 28 | Male | Unknown | | Yes | FL resident | 06/22/20 |
| 13,548 | Broward | 27 | Female | Unknown | | | FL resident | 06/22/20 |
| 13,549 | Broward | 52 | Male | Unknown | | No | FL resident | 06/22/20 |
| 13,550 | Broward | 52 | Female | Unknown | | | FL resident | 06/22/20 |
| 13,551 | Broward | 33 | Male | Unknown | | | FL resident | 06/22/20 |
| 13,552 | Broward | 25 | Female | No | | Yes | FL resident | 06/22/20 |

Coronavirus: line list of cases

Data through Jun 23, 2020 verified as of Jun 24, 2020 at 09:25 AM

Data in this report are provisional and subject to change.

| Case | County | Age | Gender | Travel related | Travel detail | Contact with a confirmed case | Jurisdiction | Date case counted |
|--------|---------|-----|--------|----------------|---------------|-------------------------------|--------------|-------------------|
| 13,553 | Broward | 78 | Male | No | | Unknown | FL resident | 06/22/20 |
| 13,554 | Broward | 36 | Male | Unknown | | | FL resident | 06/22/20 |
| 13,555 | Broward | 23 | Male | No | | No | FL resident | 06/22/20 |
| 13,556 | Broward | 62 | Male | Unknown | | | FL resident | 06/22/20 |
| 13,557 | Broward | 60 | Female | Unknown | | | FL resident | 06/22/20 |
| 13,558 | Broward | 56 | Female | Unknown | | | FL resident | 06/22/20 |
| 13,559 | Broward | 75 | Female | Unknown | | | FL resident | 06/22/20 |
| 13,560 | Broward | 80 | Male | No | | | FL resident | 06/22/20 |
| 13,561 | Broward | 40 | Male | Unknown | | | FL resident | 06/22/20 |
| 13,562 | Broward | 61 | Male | No | | Unknown | FL resident | 06/22/20 |
| 13,563 | Broward | 44 | Female | Unknown | | | FL resident | 06/22/20 |
| 13,564 | Broward | 69 | Female | No | | Unknown | FL resident | 06/22/20 |
| 13,565 | Broward | 30 | Male | Unknown | | | FL resident | 06/22/20 |
| 13,566 | Broward | 34 | Female | No | | No | FL resident | 06/22/20 |
| 13,567 | Broward | 23 | Female | Unknown | | | FL resident | 06/22/20 |
| 13,568 | Broward | 34 | Female | Unknown | | | FL resident | 06/22/20 |
| 13,569 | Broward | 56 | Female | No | | No | FL resident | 06/22/20 |
| 13,570 | Broward | 44 | Female | No | | Yes | FL resident | 06/22/20 |
| 13,571 | Broward | 85 | Male | Unknown | | | FL resident | 06/22/20 |
| 13,572 | Broward | 26 | Female | Unknown | | | FL resident | 06/22/20 |
| 13,573 | Broward | 21 | Male | Unknown | | | FL resident | 06/22/20 |
| 13,574 | Broward | 32 | Male | Unknown | | | FL resident | 06/22/20 |
| 13,575 | Broward | 17 | Female | Unknown | | | FL resident | 06/22/20 |
| 13,576 | Broward | 47 | Male | Unknown | | Unknown | FL resident | 06/22/20 |
| 13,577 | Broward | 42 | Male | Unknown | | Unknown | FL resident | 06/22/20 |
| 13,578 | Broward | 29 | Female | No | | Yes | FL resident | 06/22/20 |
| 13,579 | Broward | 28 | Female | Unknown | | | FL resident | 06/22/20 |
| 13,580 | Broward | 51 | Male | No | | No | FL resident | 06/22/20 |
| 13,581 | Broward | 26 | Female | No | | Yes | FL resident | 06/22/20 |
| 13,582 | Broward | 26 | Male | Unknown | | Unknown | FL resident | 06/22/20 |
| 13,583 | Broward | 29 | Male | Unknown | | Unknown | FL resident | 06/22/20 |
| 13,584 | Broward | 49 | Male | Unknown | | | FL resident | 06/22/20 |
| 13,585 | Broward | 32 | Male | No | | No | FL resident | 06/22/20 |
| 13,586 | Broward | 51 | Male | No | | No | FL resident | 06/22/20 |
| 13,587 | Broward | 32 | Female | Unknown | | No | FL resident | 06/22/20 |
| 13,588 | Broward | 28 | Male | No | | | FL resident | 06/22/20 |
| 13,589 | Broward | 33 | Female | Unknown | | | FL resident | 06/22/20 |
| 13,590 | Broward | 16 | Female | Unknown | | | FL resident | 06/22/20 |
| 13,591 | Broward | 30 | Female | Unknown | | Unknown | FL resident | 06/22/20 |
| 13,592 | Broward | 24 | Female | No | | Unknown | FL resident | 06/22/20 |
| 13,593 | Broward | 2 | Male | No | | Unknown | FL resident | 06/22/20 |
| 13,594 | Broward | 59 | Female | Unknown | | | FL resident | 06/22/20 |
| 13,595 | Broward | 23 | Female | No | | No | FL resident | 06/22/20 |
| 13,596 | Broward | 49 | Male | No | | No | FL resident | 06/22/20 |
| 13,597 | Broward | 14 | Male | Unknown | | | FL resident | 06/22/20 |
| 13,598 | Broward | 22 | Female | No | | | FL resident | 06/22/20 |
| 13,599 | Broward | 21 | Female | Unknown | | | FL resident | 06/22/20 |
| 13,600 | Broward | 17 | Male | Unknown | | | FL resident | 06/22/20 |
| 13,601 | Broward | 18 | Female | Unknown | | | FL resident | 06/22/20 |
| 13,602 | Broward | 29 | Female | Unknown | | Unknown | FL resident | 06/22/20 |
| 13,603 | Broward | 31 | Male | Unknown | | Unknown | FL resident | 06/22/20 |
| 13,604 | Broward | 16 | Female | Unknown | | Unknown | FL resident | 06/22/20 |
| 13,605 | Broward | 62 | Male | Unknown | | | FL resident | 06/22/20 |
| 13,606 | Broward | 34 | Male | Unknown | | | FL resident | 06/22/20 |
| 13,607 | Broward | 73 | Female | No | | Yes | FL resident | 06/22/20 |
| 13,608 | Broward | 26 | Female | No | | No | FL resident | 06/22/20 |
| 13,609 | Broward | 66 | Male | Unknown | | | FL resident | 06/22/20 |
| 13,610 | Broward | 63 | Male | Unknown | | | FL resident | 06/22/20 |
| 13,611 | Broward | 29 | Male | Unknown | | | FL resident | 06/22/20 |
| 13,612 | Broward | 23 | Female | Unknown | | | FL resident | 06/22/20 |
| 13,613 | Broward | 48 | Male | Unknown | | | FL resident | 06/22/20 |
| 13,614 | Broward | 36 | Female | No | | No | FL resident | 06/22/20 |

Coronavirus: line list of cases

Data through Jun 23, 2020 verified as of Jun 24, 2020 at 09:25 AM

Data in this report are provisional and subject to change.

| Case | County | Age | Gender | Travel related | Travel detail | Contact with a confirmed case | Jurisdiction | Date case counted |
|--------|---------|-----|--------|----------------|---------------|-------------------------------|--------------|-------------------|
| 13,615 | Broward | 13 | Female | Unknown | | No | FL resident | 06/22/20 |
| 13,616 | Broward | 66 | Female | No | | Yes | FL resident | 06/22/20 |
| 13,617 | Broward | 27 | Female | Unknown | | | FL resident | 06/22/20 |
| 13,618 | Broward | 33 | Female | No | | | FL resident | 06/22/20 |
| 13,619 | Broward | 23 | Female | Unknown | | | FL resident | 06/22/20 |
| 13,620 | Broward | 41 | Female | Unknown | | | FL resident | 06/22/20 |
| 13,621 | Broward | 50 | Male | Unknown | | | FL resident | 06/22/20 |
| 13,622 | Broward | 36 | Male | Unknown | | | FL resident | 06/22/20 |
| 13,623 | Broward | 57 | Female | No | | No | FL resident | 06/22/20 |
| 13,624 | Broward | 27 | Female | No | | No | FL resident | 06/22/20 |
| 13,625 | Broward | 33 | Male | Unknown | | | FL resident | 06/22/20 |
| 13,626 | Broward | 28 | Male | No | | No | FL resident | 06/22/20 |
| 13,627 | Broward | 73 | Male | Unknown | | | FL resident | 06/22/20 |
| 13,628 | Broward | 38 | Male | Unknown | | | FL resident | 06/22/20 |
| 13,629 | Broward | 52 | Female | Unknown | | | FL resident | 06/22/20 |
| 13,630 | Broward | 69 | Male | Unknown | | | FL resident | 06/22/20 |
| 13,631 | Broward | 52 | Male | Unknown | | | FL resident | 06/22/20 |
| 13,632 | Broward | 73 | Male | Unknown | | | FL resident | 06/22/20 |
| 13,633 | Broward | 90 | Male | Unknown | | | FL resident | 06/22/20 |
| 13,634 | Broward | 89 | Female | Unknown | | | FL resident | 06/22/20 |
| 13,635 | Broward | 51 | Male | Unknown | | | FL resident | 06/22/20 |
| 13,636 | Broward | 20 | Male | Unknown | | | FL resident | 06/22/20 |
| 13,637 | Broward | 4 | Male | No | | Yes | FL resident | 06/22/20 |
| 13,638 | Broward | 13 | Male | No | | Yes | FL resident | 06/22/20 |
| 13,639 | Broward | 18 | Male | Unknown | | | FL resident | 06/22/20 |
| 13,640 | Broward | 9 | Male | No | | Yes | FL resident | 06/22/20 |
| 13,641 | Broward | 23 | Female | Unknown | | | FL resident | 06/22/20 |
| 13,642 | Broward | 11 | Male | No | | | FL resident | 06/23/20 |
| 13,643 | Broward | 64 | Female | Yes | CA; FL | No | FL resident | 06/23/20 |
| 13,644 | Broward | 30 | Female | No | | No | FL resident | 06/23/20 |
| 13,645 | Broward | 23 | Female | No | | No | FL resident | 06/23/20 |
| 13,646 | Broward | 54 | Female | No | | Yes | FL resident | 06/23/20 |
| 13,647 | Broward | 28 | Female | No | | No | FL resident | 06/23/20 |
| 13,648 | Broward | 64 | Female | No | | No | FL resident | 06/23/20 |
| 13,649 | Broward | 45 | Male | No | | Yes | FL resident | 06/23/20 |
| 13,650 | Broward | 44 | Female | No | | | FL resident | 06/23/20 |
| 13,651 | Broward | 49 | Male | No | | Yes | FL resident | 06/23/20 |
| 13,652 | Broward | 24 | Male | Unknown | | | FL resident | 06/23/20 |
| 13,653 | Broward | 33 | Female | Unknown | | Unknown | FL resident | 06/23/20 |
| 13,654 | Broward | 54 | Male | No | | | FL resident | 06/23/20 |
| 13,655 | Broward | 47 | Male | Unknown | | | FL resident | 06/23/20 |
| 13,656 | Broward | 4 | Female | No | | Yes | FL resident | 06/23/20 |
| 13,657 | Broward | 1 | Female | No | | Yes | FL resident | 06/23/20 |
| 13,658 | Broward | 37 | Male | No | | Yes | FL resident | 06/23/20 |
| 13,659 | Broward | 7 | Female | No | | Yes | FL resident | 06/23/20 |
| 13,660 | Broward | 52 | Female | Unknown | | | FL resident | 06/23/20 |
| 13,661 | Broward | 34 | Male | Unknown | | | FL resident | 06/23/20 |
| 13,662 | Broward | 30 | Male | No | | No | FL resident | 06/23/20 |
| 13,663 | Broward | 27 | Female | No | | Yes | FL resident | 06/23/20 |
| 13,664 | Broward | 14 | Female | No | | Yes | FL resident | 06/23/20 |
| 13,665 | Broward | 26 | Male | Unknown | | Unknown | FL resident | 06/23/20 |
| 13,666 | Broward | 25 | Male | Unknown | | Unknown | FL resident | 06/23/20 |
| 13,667 | Broward | 26 | Female | Unknown | | Unknown | FL resident | 06/23/20 |
| 13,668 | Broward | 52 | Male | Unknown | | Unknown | FL resident | 06/23/20 |
| 13,669 | Broward | 2 | Male | Unknown | | | FL resident | 06/23/20 |
| 13,670 | Broward | 4 | Male | Unknown | | | FL resident | 06/23/20 |
| 13,671 | Broward | 14 | Female | Unknown | | | FL resident | 06/23/20 |
| 13,672 | Broward | 36 | Female | Unknown | | Yes | FL resident | 06/23/20 |
| 13,673 | Broward | 29 | Male | No | | Yes | FL resident | 06/23/20 |
| 13,674 | Broward | 23 | Female | Unknown | | | FL resident | 06/23/20 |
| 13,675 | Broward | 56 | Male | No | | No | FL resident | 06/23/20 |
| 13,676 | Broward | 30 | Male | No | | | FL resident | 06/23/20 |

Coronavirus: line list of cases

Data through Jun 23, 2020 verified as of Jun 24, 2020 at 09:25 AM

Data in this report are provisional and subject to change.

| Case | County | Age | Gender | Travel related | Travel detail | Contact with a confirmed case | Jurisdiction | Date case counted |
|--------|---------|-----|--------|----------------|---------------|-------------------------------|--------------|-------------------|
| 13,677 | Broward | 25 | Male | No | | | FL resident | 06/23/20 |
| 13,678 | Broward | 57 | Male | No | | No | FL resident | 06/23/20 |
| 13,679 | Broward | 29 | Female | Unknown | | | FL resident | 06/23/20 |
| 13,680 | Broward | 21 | Male | Unknown | | | FL resident | 06/23/20 |
| 13,681 | Broward | 4 | Female | Unknown | | | FL resident | 06/23/20 |
| 13,682 | Broward | 21 | Female | No | | Unknown | FL resident | 06/23/20 |
| 13,683 | Broward | 30 | Male | Unknown | | | FL resident | 06/23/20 |
| 13,684 | Broward | 28 | Female | Unknown | | | FL resident | 06/23/20 |
| 13,685 | Broward | 29 | Male | Unknown | | | FL resident | 06/23/20 |
| 13,686 | Broward | 16 | Male | Unknown | | | FL resident | 06/23/20 |
| 13,687 | Broward | 47 | Female | Unknown | | | FL resident | 06/23/20 |
| 13,688 | Broward | 32 | Male | Unknown | | Yes | FL resident | 06/23/20 |
| 13,689 | Broward | 10 | Male | Unknown | | | FL resident | 06/23/20 |
| 13,690 | Broward | 31 | Female | Unknown | | | FL resident | 06/23/20 |
| 13,691 | Broward | 40 | Male | No | | | FL resident | 06/23/20 |
| 13,692 | Broward | 31 | Male | No | | Yes | FL resident | 06/23/20 |
| 13,693 | Broward | 61 | Male | No | | Yes | FL resident | 06/23/20 |
| 13,694 | Broward | 36 | Male | No | | Yes | FL resident | 06/23/20 |
| 13,695 | Broward | 35 | Female | No | | | FL resident | 06/23/20 |
| 13,696 | Broward | 58 | Female | No | | Yes | FL resident | 06/23/20 |
| 13,697 | Broward | 38 | Male | Unknown | | | FL resident | 06/23/20 |
| 13,698 | Broward | 28 | Male | No | | No | FL resident | 06/23/20 |
| 13,699 | Broward | 32 | Male | Unknown | | | FL resident | 06/23/20 |
| 13,700 | Broward | 47 | Male | Unknown | | | FL resident | 06/23/20 |
| 13,701 | Broward | 47 | Male | No | | Yes | FL resident | 06/23/20 |
| 13,702 | Broward | 46 | Female | Unknown | | | FL resident | 06/23/20 |
| 13,703 | Broward | 19 | Female | Unknown | | | FL resident | 06/23/20 |
| 13,704 | Broward | 43 | Female | Unknown | | | FL resident | 06/23/20 |
| 13,705 | Broward | 35 | Female | Unknown | | | FL resident | 06/23/20 |
| 13,706 | Broward | 59 | Female | Unknown | | | FL resident | 06/23/20 |
| 13,707 | Broward | 45 | Male | No | | Yes | FL resident | 06/23/20 |
| 13,708 | Broward | 48 | Female | Unknown | | | FL resident | 06/23/20 |
| 13,709 | Broward | 83 | Male | No | | | FL resident | 06/23/20 |
| 13,710 | Broward | 28 | Male | No | | Yes | FL resident | 06/23/20 |
| 13,711 | Broward | 41 | Male | No | | | FL resident | 06/23/20 |
| 13,712 | Broward | 14 | Male | Unknown | | | FL resident | 06/23/20 |
| 13,713 | Broward | 31 | Female | No | | Yes | FL resident | 06/23/20 |
| 13,714 | Broward | 17 | Female | No | | Yes | FL resident | 06/23/20 |
| 13,715 | Broward | 20 | Female | No | | No | FL resident | 06/23/20 |
| 13,716 | Broward | 46 | Female | Unknown | | Unknown | FL resident | 06/23/20 |
| 13,717 | Broward | 40 | Female | Unknown | | Unknown | FL resident | 06/23/20 |
| 13,718 | Broward | 32 | Female | No | | Yes | FL resident | 06/23/20 |
| 13,719 | Broward | 32 | Male | Unknown | | Unknown | FL resident | 06/23/20 |
| 13,720 | Broward | 26 | Male | Unknown | | | FL resident | 06/23/20 |
| 13,721 | Broward | 53 | Female | No | | Yes | FL resident | 06/23/20 |
| 13,722 | Broward | 27 | Male | No | | No | FL resident | 06/23/20 |
| 13,723 | Broward | 26 | Female | Unknown | | | FL resident | 06/23/20 |
| 13,724 | Broward | 22 | Male | Unknown | | | FL resident | 06/23/20 |
| 13,725 | Broward | 43 | Male | No | | Unknown | FL resident | 06/23/20 |
| 13,726 | Broward | 62 | Female | Unknown | | Yes | FL resident | 06/23/20 |
| 13,727 | Broward | 46 | Male | No | | Unknown | FL resident | 06/23/20 |
| 13,728 | Broward | 31 | Male | Unknown | | | FL resident | 06/23/20 |
| 13,729 | Broward | 25 | Male | Unknown | | | FL resident | 06/23/20 |
| 13,730 | Broward | 41 | Male | Unknown | | Unknown | FL resident | 06/23/20 |
| 13,731 | Broward | 32 | Male | No | | Unknown | FL resident | 06/23/20 |
| 13,732 | Broward | 76 | Male | No | | Unknown | FL resident | 06/23/20 |
| 13,733 | Broward | 18 | Male | No | | No | FL resident | 06/23/20 |
| 13,734 | Broward | 26 | Female | No | | | FL resident | 06/23/20 |
| 13,735 | Broward | 22 | Female | Unknown | | | FL resident | 06/23/20 |
| 13,736 | Broward | 54 | Male | Unknown | | | FL resident | 06/23/20 |
| 13,737 | Broward | 32 | Female | Unknown | | | FL resident | 06/23/20 |
| 13,738 | Broward | 63 | Male | Unknown | | Yes | FL resident | 06/23/20 |

Coronavirus: line list of cases

Data through Jun 23, 2020 verified as of Jun 24, 2020 at 09:25 AM

Data in this report are provisional and subject to change.

| Case | County | Age | Gender | Travel related | Travel detail | Contact with a confirmed case | Jurisdiction | Date case counted |
|--------|---------|-----|---------|----------------|---------------|-------------------------------|--------------|-------------------|
| 13,739 | Broward | 27 | Male | No | | Yes | FL resident | 06/23/20 |
| 13,740 | Broward | 8 | Male | No | | Yes | FL resident | 06/23/20 |
| 13,741 | Broward | 60 | Male | Unknown | | | FL resident | 06/23/20 |
| 13,742 | Broward | 24 | Female | Unknown | | Unknown | FL resident | 06/23/20 |
| 13,743 | Broward | 41 | Male | No | | | FL resident | 06/23/20 |
| 13,744 | Broward | 54 | Female | Unknown | | | FL resident | 06/23/20 |
| 13,745 | Broward | 74 | Female | No | | Yes | FL resident | 06/23/20 |
| 13,746 | Broward | 35 | Male | No | | Yes | FL resident | 06/23/20 |
| 13,747 | Broward | 34 | Female | No | | No | FL resident | 06/23/20 |
| 13,748 | Broward | 33 | Male | Unknown | | | FL resident | 06/23/20 |
| 13,749 | Broward | 34 | Female | Unknown | | Unknown | FL resident | 06/23/20 |
| 13,750 | Broward | 23 | Female | Unknown | | | FL resident | 06/23/20 |
| 13,751 | Broward | 53 | Male | Unknown | | | FL resident | 06/23/20 |
| 13,752 | Broward | 44 | Female | Unknown | | | FL resident | 06/23/20 |
| 13,753 | Broward | 35 | Male | Unknown | | Yes | FL resident | 06/23/20 |
| 13,754 | Broward | 42 | Male | No | | Yes | FL resident | 06/23/20 |
| 13,755 | Broward | 27 | Female | Unknown | | Yes | FL resident | 06/23/20 |
| 13,756 | Broward | 21 | Male | Unknown | | | FL resident | 06/23/20 |
| 13,757 | Broward | 38 | Male | Unknown | | | FL resident | 06/23/20 |
| 13,758 | Broward | 25 | Female | Unknown | | Unknown | FL resident | 06/23/20 |
| 13,759 | Broward | 4 | Male | No | | Yes | FL resident | 06/23/20 |
| 13,760 | Broward | 34 | Female | Unknown | | | FL resident | 06/23/20 |
| 13,761 | Broward | 2 | Unknown | Unknown | | | FL resident | 06/23/20 |
| 13,762 | Broward | 1 | Female | No | | Yes | FL resident | 06/23/20 |
| 13,763 | Broward | 53 | Male | No | | Yes | FL resident | 06/23/20 |
| 13,764 | Broward | 28 | Male | No | | Yes | FL resident | 06/23/20 |
| 13,765 | Broward | 71 | Female | No | | | FL resident | 06/23/20 |
| 13,766 | Broward | 51 | Male | Unknown | | Yes | FL resident | 06/23/20 |
| 13,767 | Broward | 49 | Male | Unknown | | | FL resident | 06/23/20 |
| 13,768 | Broward | 0 | Female | No | | Yes | FL resident | 06/23/20 |
| 13,769 | Broward | 42 | Male | No | | Yes | FL resident | 06/23/20 |
| 13,770 | Broward | 28 | Female | Unknown | | Yes | FL resident | 06/23/20 |
| 13,771 | Broward | 58 | Female | Unknown | | | FL resident | 06/23/20 |
| 13,772 | Broward | 74 | Female | Unknown | | | FL resident | 06/23/20 |
| 13,773 | Broward | 48 | Female | No | | No | FL resident | 06/23/20 |
| 13,774 | Broward | 42 | Female | Unknown | | | FL resident | 06/23/20 |
| 13,775 | Broward | 54 | Male | Unknown | | Unknown | FL resident | 06/23/20 |
| 13,776 | Broward | 23 | Female | Unknown | | | FL resident | 06/23/20 |
| 13,777 | Broward | 26 | Male | Unknown | | | FL resident | 06/23/20 |
| 13,778 | Broward | 50 | Female | Unknown | | | FL resident | 06/23/20 |
| 13,779 | Broward | | Male | Unknown | | | FL resident | 06/23/20 |
| 13,780 | Broward | 52 | Female | Unknown | | | FL resident | 06/23/20 |
| 13,781 | Broward | 28 | Male | Unknown | | | FL resident | 06/23/20 |
| 13,782 | Broward | 23 | Female | No | | Yes | FL resident | 06/23/20 |
| 13,783 | Broward | 43 | Male | Unknown | | Yes | FL resident | 06/23/20 |
| 13,784 | Broward | 23 | Female | Unknown | | | FL resident | 06/23/20 |
| 13,785 | Broward | 49 | Male | No | | Yes | FL resident | 06/23/20 |
| 13,786 | Broward | 40 | Female | Unknown | | Yes | FL resident | 06/23/20 |
| 13,787 | Broward | 61 | Female | Unknown | | Unknown | FL resident | 06/23/20 |
| 13,788 | Broward | 31 | Female | Unknown | | | FL resident | 06/23/20 |
| 13,789 | Broward | 36 | Female | Unknown | | | FL resident | 06/23/20 |
| 13,790 | Broward | 27 | Female | Unknown | | | FL resident | 06/23/20 |
| 13,791 | Broward | 43 | Male | No | | No | FL resident | 06/23/20 |
| 13,792 | Broward | 10 | Female | Unknown | | Yes | FL resident | 06/23/20 |
| 13,793 | Broward | 31 | Female | Unknown | | | FL resident | 06/23/20 |
| 13,794 | Broward | 29 | Female | Unknown | | | FL resident | 06/23/20 |
| 13,795 | Broward | 46 | Male | Unknown | | | FL resident | 06/23/20 |
| 13,796 | Broward | 29 | Female | No | | No | FL resident | 06/23/20 |
| 13,797 | Broward | 37 | Female | Unknown | | | FL resident | 06/23/20 |
| 13,798 | Broward | 61 | Male | Unknown | | | FL resident | 06/23/20 |
| 13,799 | Broward | 0 | Female | Unknown | | | FL resident | 06/23/20 |
| 13,800 | Broward | 39 | Male | Unknown | | | FL resident | 06/23/20 |

Coronavirus: line list of cases

Data through Jun 23, 2020 verified as of Jun 24, 2020 at 09:25 AM

Data in this report are provisional and subject to change.

| Case | County | Age | Gender | Travel related | Travel detail | Contact with a confirmed case | Jurisdiction | Date case counted |
|--------|---------|-----|--------|----------------|---------------|-------------------------------|--------------|-------------------|
| 13,801 | Broward | 22 | Male | No | | No | FL resident | 06/23/20 |
| 13,802 | Broward | 54 | Male | Unknown | | | FL resident | 06/23/20 |
| 13,803 | Broward | 36 | Male | No | | No | FL resident | 06/23/20 |
| 13,804 | Broward | 90 | Female | Unknown | | Unknown | FL resident | 06/23/20 |
| 13,805 | Broward | 21 | Male | Unknown | | Unknown | FL resident | 06/23/20 |
| 13,806 | Broward | 16 | Male | Unknown | | | FL resident | 06/23/20 |
| 13,807 | Broward | 79 | Female | Unknown | | | FL resident | 06/23/20 |
| 13,808 | Broward | 22 | Female | Unknown | | | FL resident | 06/23/20 |
| 13,809 | Broward | 30 | Female | Unknown | | Unknown | FL resident | 06/23/20 |
| 13,810 | Broward | 33 | Female | Unknown | | | FL resident | 06/23/20 |
| 13,811 | Broward | 53 | Male | Unknown | | | FL resident | 06/23/20 |
| 13,812 | Broward | 62 | Female | No | | Unknown | FL resident | 06/23/20 |
| 13,813 | Broward | 53 | Male | Unknown | | No | FL resident | 06/23/20 |
| 13,814 | Broward | 81 | Female | No | | | FL resident | 06/23/20 |
| 13,815 | Broward | 16 | Female | Unknown | | | FL resident | 06/23/20 |
| 13,816 | Broward | 34 | Male | No | | Yes | FL resident | 06/23/20 |
| 13,817 | Broward | 45 | Male | Unknown | | | FL resident | 06/23/20 |
| 13,818 | Broward | 37 | Female | No | | No | FL resident | 06/23/20 |
| 13,819 | Broward | 65 | Female | Unknown | | | FL resident | 06/23/20 |
| 13,820 | Broward | 41 | Male | No | | Yes | FL resident | 06/23/20 |
| 13,821 | Broward | 24 | Female | Unknown | | | FL resident | 06/23/20 |
| 13,822 | Broward | 39 | Male | No | | Yes | FL resident | 06/23/20 |
| 13,823 | Broward | 82 | Female | Unknown | | | FL resident | 06/23/20 |
| 13,824 | Broward | 28 | Female | Unknown | | | FL resident | 06/23/20 |
| 13,825 | Broward | 42 | Male | Unknown | | Unknown | FL resident | 06/23/20 |
| 13,826 | Broward | 28 | Male | Unknown | | | FL resident | 06/23/20 |
| 13,827 | Broward | 21 | Female | Unknown | | | FL resident | 06/23/20 |
| 13,828 | Broward | 32 | Female | No | | No | FL resident | 06/23/20 |
| 13,829 | Broward | 31 | Male | Unknown | | | FL resident | 06/23/20 |
| 13,830 | Broward | 23 | Female | Unknown | | | FL resident | 06/23/20 |
| 13,831 | Broward | 25 | Male | Unknown | | | FL resident | 06/23/20 |
| 13,832 | Broward | 48 | Female | Unknown | | | FL resident | 06/23/20 |
| 13,833 | Broward | 31 | Male | No | | No | FL resident | 06/23/20 |
| 13,834 | Broward | 30 | Male | Unknown | | | FL resident | 06/23/20 |
| 13,835 | Broward | 18 | Male | Unknown | | | FL resident | 06/23/20 |
| 13,836 | Broward | 23 | Female | Unknown | | Unknown | FL resident | 06/23/20 |
| 13,837 | Broward | 78 | Male | Unknown | | Unknown | FL resident | 06/23/20 |
| 13,838 | Broward | 64 | Male | Unknown | | | FL resident | 06/23/20 |
| 13,839 | Broward | 36 | Male | Unknown | | Yes | FL resident | 06/23/20 |
| 13,840 | Broward | 47 | Male | Unknown | | Unknown | FL resident | 06/23/20 |
| 13,841 | Broward | 23 | Female | Unknown | | Unknown | FL resident | 06/23/20 |
| 13,842 | Broward | 39 | Male | Unknown | | Yes | FL resident | 06/23/20 |
| 13,843 | Broward | 23 | Male | Unknown | | | FL resident | 06/23/20 |
| 13,844 | Broward | 26 | Male | Unknown | | Unknown | FL resident | 06/23/20 |
| 13,845 | Broward | 29 | Female | No | | Yes | FL resident | 06/23/20 |
| 13,846 | Broward | 16 | Female | Unknown | | | FL resident | 06/23/20 |
| 13,847 | Broward | 22 | Male | Unknown | | | FL resident | 06/23/20 |
| 13,848 | Broward | 80 | Female | Unknown | | | FL resident | 06/23/20 |
| 13,849 | Broward | 38 | Female | Unknown | | Yes | FL resident | 06/23/20 |
| 13,850 | Broward | 54 | Male | Unknown | | Unknown | FL resident | 06/23/20 |
| 13,851 | Broward | 22 | Male | No | | Unknown | FL resident | 06/23/20 |
| 13,852 | Broward | 45 | Female | Unknown | | | FL resident | 06/23/20 |
| 13,853 | Broward | 21 | Male | Unknown | | | FL resident | 06/23/20 |
| 13,854 | Broward | 48 | Female | Unknown | | Yes | FL resident | 06/23/20 |
| 13,855 | Broward | 16 | Female | No | | Yes | FL resident | 06/23/20 |
| 13,856 | Broward | 34 | Female | No | | No | FL resident | 06/23/20 |
| 13,857 | Broward | 42 | Female | Unknown | | Yes | FL resident | 06/23/20 |
| 13,858 | Broward | 30 | Male | Unknown | | | FL resident | 06/23/20 |
| 13,859 | Broward | 32 | Female | No | | | FL resident | 06/23/20 |
| 13,860 | Broward | 15 | Male | Unknown | | | FL resident | 06/23/20 |
| 13,861 | Broward | 42 | Female | Unknown | | | FL resident | 06/23/20 |
| 13,862 | Broward | 40 | Female | Unknown | | | FL resident | 06/23/20 |

Coronavirus: line list of cases

Data through Jun 23, 2020 verified as of Jun 24, 2020 at 09:25 AM

Data in this report are provisional and subject to change.

| Case | County | Age | Gender | Travel related | Travel detail | Contact with a confirmed case | Jurisdiction | Date case counted |
|--------|---------|-----|---------|----------------|---------------|-------------------------------|--------------|-------------------|
| 13,863 | Broward | 64 | Male | Unknown | | | FL resident | 06/23/20 |
| 13,864 | Broward | 53 | Female | Unknown | | | FL resident | 06/23/20 |
| 13,865 | Broward | 51 | Male | No | | Yes | FL resident | 06/23/20 |
| 13,866 | Broward | 43 | Male | Unknown | | | FL resident | 06/23/20 |
| 13,867 | Broward | 19 | Male | No | | No | FL resident | 06/23/20 |
| 13,868 | Broward | 52 | Male | No | | Yes | FL resident | 06/23/20 |
| 13,869 | Broward | 30 | Female | Unknown | | Yes | FL resident | 06/23/20 |
| 13,870 | Broward | 40 | Male | No | | No | FL resident | 06/23/20 |
| 13,871 | Broward | 10 | Female | Unknown | | | FL resident | 06/23/20 |
| 13,872 | Broward | 32 | Female | No | | Unknown | FL resident | 06/23/20 |
| 13,873 | Broward | 30 | Female | Unknown | | | FL resident | 06/23/20 |
| 13,874 | Broward | 31 | Female | Unknown | | | FL resident | 06/23/20 |
| 13,875 | Broward | 25 | Female | Unknown | | | FL resident | 06/23/20 |
| 13,876 | Broward | 50 | Male | Unknown | | | FL resident | 06/23/20 |
| 13,877 | Broward | | Male | Unknown | | | FL resident | 06/23/20 |
| 13,878 | Broward | | Female | Unknown | | | FL resident | 06/23/20 |
| 13,879 | Broward | 24 | Male | Unknown | | | FL resident | 06/23/20 |
| 13,880 | Broward | 52 | Female | Unknown | | | FL resident | 06/23/20 |
| 13,881 | Broward | 35 | Female | Unknown | | | FL resident | 06/23/20 |
| 13,882 | Broward | 52 | Male | No | | No | FL resident | 06/23/20 |
| 13,883 | Broward | 32 | Female | Unknown | | | FL resident | 06/23/20 |
| 13,884 | Broward | 32 | Male | Unknown | | | FL resident | 06/23/20 |
| 13,885 | Broward | 80 | Male | Unknown | | No | FL resident | 06/23/20 |
| 13,886 | Broward | 65 | Female | Unknown | | Unknown | FL resident | 06/23/20 |
| 13,887 | Broward | 75 | Male | No | | No | FL resident | 06/23/20 |
| 13,888 | Broward | 75 | Male | No | | | FL resident | 06/23/20 |
| 13,889 | Broward | 22 | Male | Unknown | | | FL resident | 06/23/20 |
| 13,890 | Broward | 33 | Male | No | | No | FL resident | 06/23/20 |
| 13,891 | Broward | 50 | Female | No | | No | FL resident | 06/23/20 |
| 13,892 | Broward | 35 | Female | Unknown | | | FL resident | 06/23/20 |
| 13,893 | Broward | 31 | Female | Unknown | | No | FL resident | 06/23/20 |
| 13,894 | Broward | 13 | Male | No | | No | FL resident | 06/23/20 |
| 13,895 | Broward | 93 | Female | Unknown | | | FL resident | 06/23/20 |
| 13,896 | Broward | 21 | Male | Unknown | | | FL resident | 06/23/20 |
| 13,897 | Broward | 28 | Male | Unknown | | | FL resident | 06/23/20 |
| 13,898 | Broward | 53 | Male | No | | No | FL resident | 06/23/20 |
| 13,899 | Broward | 65 | Female | No | | Unknown | FL resident | 06/23/20 |
| 13,900 | Broward | 67 | Female | No | | No | FL resident | 06/23/20 |
| 13,901 | Broward | 59 | Female | Unknown | | | FL resident | 06/23/20 |
| 13,902 | Broward | 23 | Male | Unknown | | | FL resident | 06/23/20 |
| 13,903 | Broward | 67 | Female | No | | Unknown | FL resident | 06/23/20 |
| 13,904 | Broward | 23 | Female | Unknown | | | FL resident | 06/23/20 |
| 13,905 | Broward | 41 | Female | No | | No | FL resident | 06/23/20 |
| 13,906 | Broward | 62 | Unknown | No | | Yes | FL resident | 06/23/20 |
| 13,907 | Broward | 37 | Male | Unknown | | | FL resident | 06/23/20 |
| 13,908 | Broward | 23 | Female | No | | No | FL resident | 06/23/20 |
| 13,909 | Broward | 29 | Male | Unknown | | | FL resident | 06/23/20 |
| 13,910 | Broward | 42 | Male | Unknown | | | FL resident | 06/23/20 |
| 13,911 | Broward | 53 | Male | Unknown | | | FL resident | 06/23/20 |
| 13,912 | Broward | 26 | Female | No | | Yes | FL resident | 06/23/20 |
| 13,913 | Broward | 57 | Female | Yes | BRAZIL | Unknown | FL resident | 06/23/20 |
| 13,914 | Broward | 42 | Female | Unknown | | | FL resident | 06/23/20 |
| 13,915 | Broward | 40 | Female | Unknown | | | FL resident | 06/23/20 |
| 13,916 | Broward | 44 | Male | Unknown | | | FL resident | 06/23/20 |
| 13,917 | Broward | 51 | Female | No | | | FL resident | 06/23/20 |
| 13,918 | Broward | 22 | Male | Unknown | | | FL resident | 06/23/20 |
| 13,919 | Broward | 17 | Female | No | | Yes | FL resident | 06/23/20 |
| 13,920 | Broward | 45 | Male | No | | Yes | FL resident | 06/23/20 |
| 13,921 | Broward | 10 | Male | Unknown | | | FL resident | 06/23/20 |
| 13,922 | Broward | 5 | Female | Unknown | | | FL resident | 06/23/20 |
| 13,923 | Broward | 2 | Male | Unknown | | | FL resident | 06/23/20 |
| 13,924 | Broward | 44 | Female | Unknown | | | FL resident | 06/23/20 |

Coronavirus: line list of cases

Data through Jun 23, 2020 verified as of Jun 24, 2020 at 09:25 AM

Data in this report are provisional and subject to change.

| Case | County | Age | Gender | Travel related | Travel detail | Contact with a confirmed case | Jurisdiction | Date case counted |
|--------|---------|-----|---------|----------------|---------------|-------------------------------|--------------|-------------------|
| 13,925 | Broward | 50 | Male | No | | | FL resident | 06/23/20 |
| 13,926 | Broward | 43 | Female | No | | No | FL resident | 06/23/20 |
| 13,927 | Broward | 19 | Female | Unknown | | Yes | FL resident | 06/23/20 |
| 13,928 | Broward | 44 | Male | Unknown | | | FL resident | 06/23/20 |
| 13,929 | Broward | 24 | Male | Unknown | | | FL resident | 06/23/20 |
| 13,930 | Broward | 68 | Female | No | | Yes | FL resident | 06/23/20 |
| 13,931 | Broward | 58 | Female | No | | Unknown | FL resident | 06/23/20 |
| 13,932 | Broward | 28 | Male | Unknown | | | FL resident | 06/23/20 |
| 13,933 | Broward | 14 | Female | Unknown | | | FL resident | 06/23/20 |
| 13,934 | Broward | 4 | Female | No | | Yes | FL resident | 06/23/20 |
| 13,935 | Broward | 76 | Female | Unknown | | Yes | FL resident | 06/23/20 |
| 13,936 | Broward | 38 | Female | Unknown | | | FL resident | 06/23/20 |
| 13,937 | Broward | 7 | Female | Unknown | | Yes | FL resident | 06/23/20 |
| 13,938 | Broward | 57 | Female | Unknown | | Yes | FL resident | 06/23/20 |
| 13,939 | Broward | 37 | Female | No | | Yes | FL resident | 06/23/20 |
| 13,940 | Broward | 1 | Male | No | | Yes | FL resident | 06/23/20 |
| 13,941 | Broward | 59 | Female | Unknown | | | FL resident | 06/23/20 |
| 13,942 | Broward | 10 | Female | No | | Yes | FL resident | 06/23/20 |
| 13,943 | Broward | 5 | Male | Unknown | | | FL resident | 06/23/20 |
| 13,944 | Broward | 39 | Female | No | | Yes | FL resident | 06/23/20 |
| 13,945 | Broward | 22 | Female | No | | Yes | FL resident | 06/23/20 |
| 13,946 | Broward | 51 | Female | Unknown | | | FL resident | 06/23/20 |
| 13,947 | Broward | 17 | Male | Unknown | | Yes | FL resident | 06/23/20 |
| 13,948 | Broward | 59 | Male | Unknown | | | FL resident | 06/23/20 |
| 13,949 | Broward | 22 | Female | Unknown | | | FL resident | 06/23/20 |
| 13,950 | Broward | 57 | Male | Unknown | | | FL resident | 06/23/20 |
| 13,951 | Broward | 23 | Male | Unknown | | Yes | FL resident | 06/23/20 |
| 13,952 | Broward | 36 | Male | Unknown | | | FL resident | 06/23/20 |
| 13,953 | Broward | 17 | Male | Unknown | | Yes | FL resident | 06/23/20 |
| 13,954 | Broward | 40 | Female | Unknown | | Unknown | FL resident | 06/23/20 |
| 13,955 | Broward | 12 | Female | No | | Yes | FL resident | 06/23/20 |
| 13,956 | Broward | 21 | Female | Unknown | | | FL resident | 06/23/20 |
| 13,957 | Broward | 31 | Male | No | | Unknown | FL resident | 06/23/20 |
| 13,958 | Broward | 29 | Male | Unknown | | | FL resident | 06/23/20 |
| 13,959 | Broward | 16 | Female | Unknown | | Yes | FL resident | 06/23/20 |
| 13,960 | Broward | 57 | Male | No | | | FL resident | 06/23/20 |
| 13,961 | Broward | 25 | Female | Unknown | | | FL resident | 06/23/20 |
| 13,962 | Broward | 50 | Male | Unknown | | | FL resident | 06/23/20 |
| 13,963 | Broward | 30 | Male | Unknown | | | FL resident | 06/23/20 |
| 13,964 | Broward | 76 | Male | Unknown | | | FL resident | 06/23/20 |
| 13,965 | Broward | 34 | Male | Unknown | | | FL resident | 06/23/20 |
| 13,966 | Broward | 18 | Male | Unknown | | | FL resident | 06/23/20 |
| 13,967 | Broward | 46 | Male | Unknown | | | FL resident | 06/23/20 |
| 13,968 | Broward | 41 | Unknown | Unknown | | | FL resident | 06/23/20 |
| 13,969 | Broward | 33 | Male | Unknown | | | FL resident | 06/23/20 |
| 13,970 | Broward | 55 | Female | Unknown | | | FL resident | 06/23/20 |
| 13,971 | Broward | 62 | Female | No | | Yes | FL resident | 06/23/20 |
| 13,972 | Broward | 24 | Female | Unknown | | | FL resident | 06/23/20 |
| 13,973 | Broward | 56 | Female | Unknown | | | FL resident | 06/23/20 |
| 13,974 | Broward | 59 | Female | Unknown | | | FL resident | 06/23/20 |
| 13,975 | Broward | 6 | Female | No | | Yes | FL resident | 06/23/20 |
| 13,976 | Broward | 43 | Male | Unknown | | | FL resident | 06/23/20 |
| 13,977 | Broward | 39 | Male | Unknown | | | FL resident | 06/23/20 |
| 13,978 | Broward | 53 | Male | Unknown | | | FL resident | 06/23/20 |
| 13,979 | Broward | 21 | Male | Unknown | | | FL resident | 06/23/20 |
| 13,980 | Broward | 33 | Male | Unknown | | | FL resident | 06/23/20 |
| 13,981 | Broward | 61 | Male | Unknown | | | FL resident | 06/23/20 |
| 13,982 | Broward | 79 | Male | Unknown | | | FL resident | 06/23/20 |
| 13,983 | Broward | 36 | Female | Unknown | | | FL resident | 06/23/20 |
| 13,984 | Broward | 30 | Male | Unknown | | | FL resident | 06/23/20 |
| 13,985 | Broward | 30 | Male | Unknown | | | FL resident | 06/23/20 |
| 13,986 | Broward | 36 | Male | Unknown | | | FL resident | 06/23/20 |

Coronavirus: line list of cases

Data through Jun 23, 2020 verified as of Jun 24, 2020 at 09:25 AM

Data in this report are provisional and subject to change.

| Case | County | Age | Gender | Travel related | Travel detail | Contact with a confirmed case | Jurisdiction | Date case counted |
|--------|---------|-----|--------|----------------|---------------|-------------------------------|--------------|-------------------|
| 13,987 | Broward | 26 | Male | Unknown | | | FL resident | 06/23/20 |
| 13,988 | Broward | 28 | Female | Unknown | | | FL resident | 06/23/20 |
| 13,989 | Broward | 29 | Male | Unknown | | | FL resident | 06/23/20 |
| 13,990 | Broward | 22 | Female | Unknown | | | FL resident | 06/23/20 |
| 13,991 | Broward | 23 | Female | Unknown | | | FL resident | 06/23/20 |
| 13,992 | Broward | 68 | Female | Unknown | | | FL resident | 06/23/20 |
| 13,993 | Broward | 39 | Female | Unknown | | | FL resident | 06/23/20 |
| 13,994 | Broward | 30 | Female | Unknown | | | FL resident | 06/23/20 |
| 13,995 | Broward | 18 | Male | Unknown | | | FL resident | 06/23/20 |
| 13,996 | Broward | 28 | Female | Unknown | | No | FL resident | 06/23/20 |
| 13,997 | Broward | 55 | Female | Unknown | | | FL resident | 06/23/20 |
| 13,998 | Broward | 65 | Male | Unknown | | | FL resident | 06/23/20 |
| 13,999 | Broward | 48 | Female | Unknown | | | FL resident | 06/23/20 |
| 14,000 | Broward | 41 | Female | Unknown | | | FL resident | 06/23/20 |
| 14,001 | Broward | 37 | Female | Unknown | | | FL resident | 06/23/20 |
| 14,002 | Broward | 14 | Female | Unknown | | | FL resident | 06/23/20 |
| 14,003 | Broward | 18 | Female | Unknown | | | FL resident | 06/23/20 |
| 14,004 | Broward | 0 | Female | Unknown | | | FL resident | 06/23/20 |
| 14,005 | Broward | 15 | Male | Unknown | | | FL resident | 06/23/20 |
| 14,006 | Broward | 73 | Male | Unknown | | | FL resident | 06/23/20 |
| 14,007 | Broward | 35 | Male | Unknown | | | FL resident | 06/23/20 |
| 14,008 | Broward | 27 | Male | Unknown | | | FL resident | 06/23/20 |
| 14,009 | Broward | 36 | Female | Unknown | | | FL resident | 06/23/20 |
| 14,010 | Broward | 65 | Female | Unknown | | | FL resident | 06/23/20 |
| 14,011 | Broward | 22 | Male | Unknown | | | FL resident | 06/23/20 |
| 14,012 | Broward | 27 | Female | Unknown | | | FL resident | 06/23/20 |
| 14,013 | Broward | 65 | Male | No | | Unknown | FL resident | 06/23/20 |
| 14,014 | Broward | 62 | Male | Unknown | | | FL resident | 06/23/20 |
| 14,015 | Broward | 37 | Female | Unknown | | | FL resident | 06/23/20 |
| 14,016 | Broward | 19 | Male | Unknown | | | FL resident | 06/23/20 |
| 14,017 | Broward | 20 | Male | Unknown | | | FL resident | 06/23/20 |
| 14,018 | Broward | 45 | Female | Unknown | | | FL resident | 06/23/20 |
| 14,019 | Broward | 17 | Male | Unknown | | Yes | FL resident | 06/23/20 |
| 14,020 | Broward | 24 | Male | Unknown | | | FL resident | 06/23/20 |
| 14,021 | Broward | 47 | Female | Unknown | | Yes | FL resident | 06/23/20 |
| 14,022 | Broward | 3 | Female | Unknown | | Yes | FL resident | 06/23/20 |
| 14,023 | Broward | 42 | Male | Unknown | | | FL resident | 06/23/20 |
| 14,024 | Broward | 58 | Male | Unknown | | | FL resident | 06/23/20 |
| 14,025 | Broward | 27 | Female | Unknown | | | FL resident | 06/23/20 |
| 14,026 | Broward | 80 | Female | Unknown | | | FL resident | 06/23/20 |
| 14,027 | Broward | 73 | Male | Unknown | | | FL resident | 06/23/20 |
| 14,028 | Broward | 21 | Male | Unknown | | Yes | FL resident | 06/23/20 |
| 14,029 | Broward | 22 | Male | Unknown | | | FL resident | 06/23/20 |
| 14,030 | Broward | 59 | Male | Unknown | | | FL resident | 06/23/20 |
| 14,031 | Broward | 29 | Female | Unknown | | | FL resident | 06/23/20 |
| 14,032 | Broward | 31 | Male | Unknown | | | FL resident | 06/23/20 |
| 14,033 | Broward | 23 | Female | Unknown | | | FL resident | 06/23/20 |
| 14,034 | Broward | 44 | Male | Unknown | | | FL resident | 06/23/20 |
| 14,035 | Broward | 43 | Female | Unknown | | | FL resident | 06/23/20 |
| 14,036 | Broward | 28 | Male | Unknown | | | FL resident | 06/23/20 |
| 14,037 | Broward | 23 | Female | Unknown | | | FL resident | 06/23/20 |
| 14,038 | Broward | 27 | Male | Unknown | | | FL resident | 06/23/20 |
| 14,039 | Broward | 47 | Male | Unknown | | | FL resident | 06/23/20 |
| 14,040 | Broward | 48 | Female | Unknown | | | FL resident | 06/23/20 |
| 14,041 | Broward | 22 | Female | Unknown | | | FL resident | 06/23/20 |
| 14,042 | Broward | 0 | Male | Unknown | | | FL resident | 06/23/20 |
| 14,043 | Broward | 63 | Female | Unknown | | | FL resident | 06/23/20 |
| 14,044 | Broward | 1 | Male | Unknown | | | FL resident | 06/23/20 |
| 14,045 | Broward | 53 | Male | Unknown | | | FL resident | 06/23/20 |
| 14,046 | Broward | 49 | Female | Unknown | | | FL resident | 06/23/20 |
| 14,047 | Broward | 66 | Female | Unknown | | | FL resident | 06/23/20 |
| 14,048 | Broward | 26 | Male | Unknown | | | FL resident | 06/23/20 |

Coronavirus: line list of cases

Data through Jun 23, 2020 verified as of Jun 24, 2020 at 09:25 AM

Data in this report are provisional and subject to change.

| Case | County | Age | Gender | Travel related | Travel detail | Contact with a confirmed case | Jurisdiction | Date case counted |
|--------|---------|-----|--------|----------------|---------------|-------------------------------|-----------------|-------------------|
| 14,049 | Broward | 51 | Female | Unknown | | Yes | FL resident | 06/23/20 |
| 14,050 | Broward | 19 | Female | Unknown | | | FL resident | 06/23/20 |
| 14,051 | Broward | 53 | Male | Unknown | | | FL resident | 06/23/20 |
| 14,052 | Broward | 19 | Male | Unknown | | | FL resident | 06/23/20 |
| 14,053 | Broward | 18 | Female | Unknown | | | FL resident | 06/23/20 |
| 14,054 | Broward | 46 | Male | Unknown | | | FL resident | 06/23/20 |
| 14,055 | Broward | | Female | Unknown | | | FL resident | 06/23/20 |
| 14,056 | Broward | | Female | Unknown | | | FL resident | 06/23/20 |
| 14,057 | Broward | | Male | Unknown | | | FL resident | 06/23/20 |
| 14,058 | Broward | | Male | Unknown | | | FL resident | 06/23/20 |
| 14,059 | Broward | | Female | Unknown | | | FL resident | 06/23/20 |
| 14,060 | Broward | | Female | Unknown | | | FL resident | 06/23/20 |
| 14,061 | Broward | | Female | Unknown | | | FL resident | 06/23/20 |
| 14,062 | Broward | | Female | Unknown | | | FL resident | 06/23/20 |
| 14,063 | Broward | | Female | Unknown | | | FL resident | 06/23/20 |
| 14,064 | Broward | | Male | Unknown | | | FL resident | 06/23/20 |
| 14,065 | Broward | | Male | Unknown | | | FL resident | 06/23/20 |
| 14,066 | Broward | | Male | Unknown | | | FL resident | 06/23/20 |
| 14,067 | Broward | | Female | Unknown | | | FL resident | 06/23/20 |
| 14,068 | Broward | | Male | Unknown | | | FL resident | 06/23/20 |
| 14,069 | Broward | | Female | Unknown | | | FL resident | 06/23/20 |
| 14,070 | Broward | | Male | Unknown | | | FL resident | 06/23/20 |
| 14,071 | Broward | | Female | Unknown | | | FL resident | 06/23/20 |
| 14,072 | Broward | 43 | Female | Unknown | | | FL resident | 06/23/20 |
| 14,073 | Broward | 22 | Male | Unknown | | | FL resident | 06/23/20 |
| 14,074 | Broward | 31 | Male | Unknown | | | FL resident | 06/23/20 |
| 14,075 | Broward | 23 | Female | Unknown | | | FL resident | 06/23/20 |
| 14,076 | Broward | 54 | Female | Unknown | | | FL resident | 06/23/20 |
| 14,077 | Broward | 58 | Male | Unknown | | | FL resident | 06/23/20 |
| 14,078 | Broward | 26 | Female | Unknown | | | FL resident | 06/23/20 |
| 14,079 | Broward | 30 | Male | Unknown | | | FL resident | 06/23/20 |
| 14,080 | Broward | 38 | Female | Unknown | | | FL resident | 06/23/20 |
| 14,081 | Broward | 19 | Female | Unknown | | | FL resident | 06/23/20 |
| 14,082 | Broward | 31 | Male | Unknown | | | FL resident | 06/23/20 |
| 14,083 | Broward | 32 | Female | Unknown | | | FL resident | 06/23/20 |
| 14,084 | Broward | 45 | Female | Unknown | | | FL resident | 06/23/20 |
| 14,085 | Broward | 32 | Female | Unknown | | | FL resident | 06/23/20 |
| 14,086 | Broward | 43 | Female | Unknown | | | FL resident | 06/23/20 |
| 14,087 | Broward | 21 | Female | Unknown | | | FL resident | 06/23/20 |
| 14,088 | Broward | 44 | Female | Unknown | | | FL resident | 06/23/20 |
| 14,089 | Broward | 43 | Male | Unknown | | | FL resident | 06/23/20 |
| 14,090 | Broward | 35 | Female | Unknown | | | FL resident | 06/23/20 |
| 14,091 | Broward | 43 | Female | Unknown | | | FL resident | 06/23/20 |
| 14,092 | Broward | 39 | Male | Unknown | | | FL resident | 06/23/20 |
| 14,093 | Broward | 29 | Female | Unknown | | | FL resident | 06/23/20 |
| 14,094 | Broward | 18 | Female | Unknown | | | FL resident | 06/23/20 |
| 14,095 | Broward | 27 | Female | Unknown | | | FL resident | 06/23/20 |
| 14,096 | Broward | 34 | Male | Unknown | | | FL resident | 06/23/20 |
| 14,097 | Broward | 60 | Male | Unknown | | | FL resident | 06/23/20 |
| 14,098 | Broward | 38 | Male | Unknown | | | FL resident | 06/23/20 |
| 14,099 | Broward | 34 | Male | Unknown | | | FL resident | 06/23/20 |
| 14,100 | Broward | 26 | Male | Unknown | | | FL resident | 06/23/20 |
| 14,101 | Broward | 48 | Female | Unknown | | | FL resident | 06/23/20 |
| 14,102 | Broward | 37 | Female | Unknown | | | FL resident | 06/23/20 |
| 14,103 | Broward | 49 | Female | Unknown | | | FL resident | 06/23/20 |
| 14,104 | Broward | 42 | Female | No | | Yes | FL resident | 06/23/20 |
| 14,105 | Broward | 35 | Female | Unknown | | | FL resident | 06/23/20 |
| 14,106 | Broward | 22 | Female | Unknown | | | FL resident | 06/23/20 |
| 14,107 | Broward | 37 | Male | Unknown | | | FL resident | 06/23/20 |
| 14,108 | Broward | 20 | Female | Yes | IRELAND | Yes | Non-FL resident | 03/13/20 |
| 14,109 | Broward | 19 | Female | Yes | IRELAND | Yes | Non-FL resident | 03/14/20 |
| 14,110 | Broward | 41 | Male | Yes | SPAIN | Unknown | Non-FL resident | 03/14/20 |

Coronavirus: line list of cases

Data through Jun 23, 2020 verified as of Jun 24, 2020 at 09:25 AM

Data in this report are provisional and subject to change.

| Case | County | Age | Gender | Travel related | Travel detail | Contact with a confirmed case | Jurisdiction | Date case counted |
|--------|---------|-----|--------|----------------|-------------------------|-------------------------------|-----------------|-------------------|
| 14,111 | Broward | 48 | Male | Yes | GA | No | Non-FL resident | 03/14/20 |
| 14,112 | Broward | 48 | Female | Yes | FRANCE; IL; NY; TX | Unknown | Non-FL resident | 03/15/20 |
| 14,113 | Broward | 33 | Male | Yes | NY | Unknown | Non-FL resident | 03/19/20 |
| 14,114 | Broward | 20 | Female | Yes | IRELAND | Yes | Non-FL resident | 03/20/20 |
| 14,115 | Broward | 47 | Male | Yes | FL; MA | No | Non-FL resident | 03/22/20 |
| 14,116 | Broward | 56 | Female | Yes | NY | Yes | Non-FL resident | 03/22/20 |
| 14,117 | Broward | 70 | Male | Yes | BRAZIL | No | Non-FL resident | 03/22/20 |
| 14,118 | Broward | 94 | Male | No | | Yes | Non-FL resident | 03/23/20 |
| 14,119 | Broward | 36 | Male | Yes | NY | Yes | Non-FL resident | 03/23/20 |
| 14,120 | Broward | 18 | Male | Yes | CARIBBEAN | Yes | Non-FL resident | 03/23/20 |
| 14,121 | Broward | 46 | Female | Yes | ECUADOR; NY | Yes | Non-FL resident | 03/24/20 |
| 14,122 | Broward | 43 | Male | Unknown | | Unknown | Non-FL resident | 03/24/20 |
| 14,123 | Broward | 28 | Female | Yes | CA | Unknown | Non-FL resident | 03/25/20 |
| 14,124 | Broward | 28 | Female | Yes | FL; NJ; NY | Unknown | Non-FL resident | 03/25/20 |
| 14,125 | Broward | 42 | Male | Yes | LA; NY | Unknown | Non-FL resident | 03/25/20 |
| 14,126 | Broward | 37 | Male | Yes | NY | Unknown | Non-FL resident | 03/25/20 |
| 14,127 | Broward | 39 | Male | Yes | NY | No | Non-FL resident | 03/27/20 |
| 14,128 | Broward | 57 | Female | Unknown | | Unknown | Non-FL resident | 03/28/20 |
| 14,129 | Broward | 36 | Male | No | | No | Non-FL resident | 03/28/20 |
| 14,130 | Broward | 45 | Male | Yes | FL; NY | Unknown | Non-FL resident | 03/28/20 |
| 14,131 | Broward | 40 | Male | Yes | NY | Unknown | Non-FL resident | 03/28/20 |
| 14,132 | Broward | 53 | Male | Yes | FL; UNITED KINGDOM | Unknown | Non-FL resident | 03/29/20 |
| 14,133 | Broward | 56 | Male | No | | Unknown | Non-FL resident | 03/29/20 |
| 14,134 | Broward | 78 | Female | Unknown | | No | Non-FL resident | 03/29/20 |
| 14,135 | Broward | 25 | Male | Yes | NY | No | Non-FL resident | 03/29/20 |
| 14,136 | Broward | 35 | Female | Yes | NY | Unknown | Non-FL resident | 03/29/20 |
| 14,137 | Broward | 62 | Female | Yes | UNITED KINGDOM | Unknown | Non-FL resident | 03/29/20 |
| 14,138 | Broward | 77 | Female | Yes | NY | Yes | Non-FL resident | 03/29/20 |
| 14,139 | Broward | 46 | Female | Yes | NY | Unknown | Non-FL resident | 03/30/20 |
| 14,140 | Broward | 37 | Male | Yes | FL; NY | Yes | Non-FL resident | 03/30/20 |
| 14,141 | Broward | 82 | Male | Yes | NY | Unknown | Non-FL resident | 03/30/20 |
| 14,142 | Broward | 32 | Female | Unknown | | Unknown | Non-FL resident | 03/30/20 |
| 14,143 | Broward | 75 | Male | Yes | NY | Unknown | Non-FL resident | 03/30/20 |
| 14,144 | Broward | 56 | Male | Yes | VENEZUELA | No | Non-FL resident | 03/30/20 |
| 14,145 | Broward | 25 | Male | Yes | MEXICO | Unknown | Non-FL resident | 03/30/20 |
| 14,146 | Broward | 69 | Male | Yes | MD | No | Non-FL resident | 03/30/20 |
| 14,147 | Broward | 62 | Male | Yes | NJ | Unknown | Non-FL resident | 03/30/20 |
| 14,148 | Broward | 25 | Male | Yes | NY | Yes | Non-FL resident | 03/31/20 |
| 14,149 | Broward | 43 | Male | Yes | NY | Unknown | Non-FL resident | 03/31/20 |
| 14,150 | Broward | 71 | Male | Yes | FL; NJ | No | Non-FL resident | 03/31/20 |
| 14,151 | Broward | 25 | Male | No | | Unknown | Non-FL resident | 03/31/20 |
| 14,152 | Broward | 60 | Female | Unknown | | Unknown | Non-FL resident | 04/01/20 |
| 14,153 | Broward | 56 | Female | Unknown | | Unknown | Non-FL resident | 04/01/20 |
| 14,154 | Broward | 71 | Female | No | | Yes | Non-FL resident | 04/01/20 |
| 14,155 | Broward | 24 | Male | Yes | NJ; NY | Unknown | Non-FL resident | 04/02/20 |
| 14,156 | Broward | 85 | Female | Yes | FL; NY | Unknown | Non-FL resident | 04/02/20 |
| 14,157 | Broward | 81 | Female | Yes | FL; NY | No | Non-FL resident | 04/03/20 |
| 14,158 | Broward | 67 | Male | Unknown | | No | Non-FL resident | 04/04/20 |
| 14,159 | Broward | 76 | Female | Yes | NY | Yes | Non-FL resident | 04/04/20 |
| 14,160 | Broward | 76 | Male | Yes | NY | Yes | Non-FL resident | 04/04/20 |
| 14,161 | Broward | 71 | Female | No | | No | Non-FL resident | 04/04/20 |
| 14,162 | Broward | 27 | Male | Unknown | | Unknown | Non-FL resident | 04/04/20 |
| 14,163 | Broward | 41 | Male | Unknown | | Unknown | Non-FL resident | 04/04/20 |
| 14,164 | Broward | 67 | Male | Yes | CHILE; FALKLAND ISLANDS | Unknown | Non-FL resident | 04/04/20 |
| 14,165 | Broward | 75 | Male | Unknown | | Unknown | Non-FL resident | 04/04/20 |
| 14,166 | Broward | 72 | Male | Unknown | | Unknown | Non-FL resident | 04/04/20 |
| 14,167 | Broward | 79 | Male | Unknown | | Unknown | Non-FL resident | 04/04/20 |
| 14,168 | Broward | 72 | Female | Yes | FL; NJ | Unknown | Non-FL resident | 04/05/20 |
| 14,169 | Broward | 29 | Male | Yes | FL; NY | Unknown | Non-FL resident | 04/05/20 |
| 14,170 | Broward | 59 | Male | Unknown | | Unknown | Non-FL resident | 04/05/20 |
| 14,171 | Broward | 35 | Female | Unknown | | Yes | Non-FL resident | 04/05/20 |
| 14,172 | Broward | 64 | Female | Unknown | | Unknown | Non-FL resident | 04/06/20 |

Coronavirus: line list of cases

Data through Jun 23, 2020 verified as of Jun 24, 2020 at 09:25 AM

Data in this report are provisional and subject to change.

| Case | County | Age | Gender | Travel related | Travel detail | Contact with a confirmed case | Jurisdiction | Date case counted |
|--------|---------|-----|--------|----------------|---|-------------------------------|-----------------|-------------------|
| 14,173 | Broward | 42 | Male | Yes | NY | Yes | Non-FL resident | 04/06/20 |
| 14,174 | Broward | 81 | Male | Unknown | | Unknown | Non-FL resident | 04/06/20 |
| 14,175 | Broward | 76 | Female | Unknown | | Unknown | Non-FL resident | 04/06/20 |
| 14,176 | Broward | 61 | Female | Yes | SOUTH AMERICA | Unknown | Non-FL resident | 04/06/20 |
| 14,177 | Broward | 80 | Female | Unknown | | Unknown | Non-FL resident | 04/06/20 |
| 14,178 | Broward | 62 | Female | Unknown | | Unknown | Non-FL resident | 04/06/20 |
| 14,179 | Broward | 39 | Female | No | | Unknown | Non-FL resident | 04/07/20 |
| 14,180 | Broward | 71 | Male | Unknown | | Unknown | Non-FL resident | 04/07/20 |
| 14,181 | Broward | 76 | Female | No | | Unknown | Non-FL resident | 04/07/20 |
| 14,182 | Broward | 26 | Male | Unknown | | | Non-FL resident | 04/08/20 |
| 14,183 | Broward | 67 | Female | No | | Yes | Non-FL resident | 04/08/20 |
| 14,184 | Broward | 38 | Female | Yes | NY | Unknown | Non-FL resident | 04/08/20 |
| 14,185 | Broward | 50 | Male | Unknown | | Yes | Non-FL resident | 04/09/20 |
| 14,186 | Broward | 22 | Female | Unknown | | Unknown | Non-FL resident | 04/09/20 |
| 14,187 | Broward | 37 | Male | Yes | NY | Unknown | Non-FL resident | 04/09/20 |
| 14,188 | Broward | 53 | Male | Yes | SOUTH AMERICA | Unknown | Non-FL resident | 04/10/20 |
| 14,189 | Broward | 44 | Male | Unknown | | Unknown | Non-FL resident | 04/10/20 |
| 14,190 | Broward | 62 | Male | Unknown | | Unknown | Non-FL resident | 04/10/20 |
| 14,191 | Broward | 43 | Male | Unknown | | Unknown | Non-FL resident | 04/10/20 |
| 14,192 | Broward | 70 | Male | Yes | SOUTH AMERICA | Yes | Non-FL resident | 04/11/20 |
| 14,193 | Broward | 75 | Male | Unknown | | Unknown | Non-FL resident | 04/11/20 |
| 14,194 | Broward | 73 | Male | Unknown | | Unknown | Non-FL resident | 04/11/20 |
| 14,195 | Broward | 87 | Female | Unknown | | Unknown | Non-FL resident | 04/11/20 |
| 14,196 | Broward | 81 | Male | Unknown | | Unknown | Non-FL resident | 04/11/20 |
| 14,197 | Broward | 69 | Male | Unknown | | Unknown | Non-FL resident | 04/11/20 |
| 14,198 | Broward | 63 | Male | Unknown | | No | Non-FL resident | 04/11/20 |
| 14,199 | Broward | 58 | Female | Unknown | | Unknown | Non-FL resident | 04/11/20 |
| 14,200 | Broward | 63 | Male | Unknown | | Unknown | Non-FL resident | 04/11/20 |
| 14,201 | Broward | 66 | Male | Unknown | | Unknown | Non-FL resident | 04/11/20 |
| 14,202 | Broward | 82 | Male | Unknown | | Unknown | Non-FL resident | 04/11/20 |
| 14,203 | Broward | 97 | Male | Unknown | | Unknown | Non-FL resident | 04/11/20 |
| 14,204 | Broward | 80 | Female | Unknown | | Unknown | Non-FL resident | 04/11/20 |
| 14,205 | Broward | 88 | Female | Unknown | | Unknown | Non-FL resident | 04/11/20 |
| 14,206 | Broward | 62 | Female | Unknown | | Unknown | Non-FL resident | 04/11/20 |
| 14,207 | Broward | 89 | Female | No | | Unknown | Non-FL resident | 04/11/20 |
| 14,208 | Broward | 94 | Female | Unknown | | Unknown | Non-FL resident | 04/11/20 |
| 14,209 | Broward | 60 | Male | Unknown | | Unknown | Non-FL resident | 04/11/20 |
| 14,210 | Broward | 52 | Male | Unknown | | | Non-FL resident | 04/12/20 |
| 14,211 | Broward | 67 | Female | Unknown | | Unknown | Non-FL resident | 04/12/20 |
| 14,212 | Broward | 26 | Female | Unknown | | | Non-FL resident | 04/12/20 |
| 14,213 | Broward | 38 | Male | Yes | NY | Yes | Non-FL resident | 04/13/20 |
| 14,214 | Broward | 88 | Male | No | | Yes | Non-FL resident | 04/13/20 |
| 14,215 | Broward | 65 | Male | No | | Unknown | Non-FL resident | 04/13/20 |
| 14,216 | Broward | 30 | Male | No | | Yes | Non-FL resident | 04/13/20 |
| 14,217 | Broward | 46 | Male | No | | Yes | Non-FL resident | 04/13/20 |
| 14,218 | Broward | 42 | Male | Unknown | | Unknown | Non-FL resident | 04/13/20 |
| 14,219 | Broward | 43 | Male | Unknown | | Unknown | Non-FL resident | 04/13/20 |
| 14,220 | Broward | 67 | Female | No | | No | Non-FL resident | 04/13/20 |
| 14,221 | Broward | 29 | Male | Unknown | | Unknown | Non-FL resident | 04/13/20 |
| 14,222 | Broward | 76 | Female | Unknown | | Unknown | Non-FL resident | 04/13/20 |
| 14,223 | Broward | 69 | Male | Unknown | | | Non-FL resident | 04/13/20 |
| 14,224 | Broward | 30 | Female | Unknown | | | Non-FL resident | 04/15/20 |
| 14,225 | Broward | 38 | Female | Yes | NJ | Yes | Non-FL resident | 04/15/20 |
| 14,226 | Broward | 52 | Male | Yes | ANTARCTICA; ARGENTINA; BRAZIL; CHILE; ECUADOR; FALKLAND ISLANDS; ST. KITTS AND NEVIS; URUGUAY | Yes | Non-FL resident | 04/15/20 |
| 14,227 | Broward | 66 | Male | Yes | COLOMBIA; NY | Yes | Non-FL resident | 04/16/20 |
| 14,228 | Broward | 34 | Male | No | | Unknown | Non-FL resident | 04/16/20 |
| 14,229 | Broward | 51 | Female | Yes | NY | Yes | Non-FL resident | 04/17/20 |
| 14,230 | Broward | 53 | Male | Unknown | | Unknown | Non-FL resident | 04/18/20 |
| 14,231 | Broward | 46 | Male | Unknown | | | Non-FL resident | 04/18/20 |

Coronavirus: line list of cases

Data through Jun 23, 2020 verified as of Jun 24, 2020 at 09:25 AM

Data in this report are provisional and subject to change.

| Case | County | Age | Gender | Travel related | Travel detail | Contact with a confirmed case | Jurisdiction | Date case counted |
|--------|---------|-----|--------|----------------|---------------------|-------------------------------|-----------------|-------------------|
| 14,232 | Broward | 27 | Female | Unknown | | | Non-FL resident | 04/20/20 |
| 14,233 | Broward | 83 | Female | Yes | CHILE | No | Non-FL resident | 04/20/20 |
| 14,234 | Broward | 39 | Male | Yes | PA | Unknown | Non-FL resident | 04/21/20 |
| 14,235 | Broward | 69 | Male | Unknown | | Unknown | Non-FL resident | 04/21/20 |
| 14,236 | Broward | 38 | Male | Unknown | | Yes | Non-FL resident | 04/22/20 |
| 14,237 | Broward | 47 | Male | Yes | BAHAMAS | Yes | Non-FL resident | 04/22/20 |
| 14,238 | Broward | 34 | Female | Unknown | | Unknown | Non-FL resident | 04/22/20 |
| 14,239 | Broward | 62 | Male | Yes | CA; FL; NV | Unknown | Non-FL resident | 04/22/20 |
| 14,240 | Broward | 41 | Female | Unknown | | Unknown | Non-FL resident | 04/23/20 |
| 14,241 | Broward | 39 | Male | Unknown | | Yes | Non-FL resident | 04/23/20 |
| 14,242 | Broward | 78 | Male | Unknown | | Unknown | Non-FL resident | 04/25/20 |
| 14,243 | Broward | 66 | Male | Unknown | | | Non-FL resident | 04/26/20 |
| 14,244 | Broward | 90 | Male | Unknown | | | Non-FL resident | 04/27/20 |
| 14,245 | Broward | 16 | Female | Yes | FL; NC | Yes | Non-FL resident | 04/28/20 |
| 14,246 | Broward | 90 | Male | Unknown | | Unknown | Non-FL resident | 04/30/20 |
| 14,247 | Broward | 91 | Female | Unknown | | | Non-FL resident | 04/30/20 |
| 14,248 | Broward | 59 | Male | Yes | AL | Unknown | Non-FL resident | 04/30/20 |
| 14,249 | Broward | 25 | Female | Unknown | | | Non-FL resident | 05/01/20 |
| 14,250 | Broward | 27 | Male | Unknown | | | Non-FL resident | 05/01/20 |
| 14,251 | Broward | 42 | Male | Unknown | | Unknown | Non-FL resident | 05/02/20 |
| 14,252 | Broward | 43 | Male | Unknown | | | Non-FL resident | 05/02/20 |
| 14,253 | Broward | 73 | Male | Unknown | | | Non-FL resident | 05/02/20 |
| 14,254 | Broward | 70 | Male | Yes | GA | Yes | Non-FL resident | 05/03/20 |
| 14,255 | Broward | 59 | Male | No | | Yes | Non-FL resident | 05/05/20 |
| 14,256 | Broward | 59 | Male | No | | Yes | Non-FL resident | 05/06/20 |
| 14,257 | Broward | 25 | Female | Yes | NY | Unknown | Non-FL resident | 05/06/20 |
| 14,258 | Broward | 60 | Male | Unknown | | | Non-FL resident | 05/07/20 |
| 14,259 | Broward | 54 | Male | Unknown | | Yes | Non-FL resident | 05/08/20 |
| 14,260 | Broward | 32 | Male | Unknown | | Yes | Non-FL resident | 05/08/20 |
| 14,261 | Broward | 53 | Male | Unknown | | Yes | Non-FL resident | 05/08/20 |
| 14,262 | Broward | 84 | Male | No | | Unknown | Non-FL resident | 05/09/20 |
| 14,263 | Broward | 40 | Female | Unknown | | Unknown | Non-FL resident | 05/09/20 |
| 14,264 | Broward | 29 | Male | Unknown | | Unknown | Non-FL resident | 05/09/20 |
| 14,265 | Broward | 45 | Male | Yes | PHILIPPINES | Yes | Non-FL resident | 05/09/20 |
| 14,266 | Broward | 20 | Male | Yes | FL; VA | Yes | Non-FL resident | 05/09/20 |
| 14,267 | Broward | 28 | Male | Yes | FL; MO | Unknown | Non-FL resident | 05/11/20 |
| 14,268 | Broward | 50 | Male | Yes | MA | No | Non-FL resident | 05/14/20 |
| 14,269 | Broward | 47 | Female | Yes | FL; PA | No | Non-FL resident | 05/14/20 |
| 14,270 | Broward | 30 | Male | Yes | IA | Unknown | Non-FL resident | 05/14/20 |
| 14,271 | Broward | 47 | Male | Unknown | | | Non-FL resident | 05/16/20 |
| 14,272 | Broward | 49 | Male | Unknown | | No | Non-FL resident | 05/16/20 |
| 14,273 | Broward | 21 | Female | No | | Unknown | Non-FL resident | 05/19/20 |
| 14,274 | Broward | 86 | Female | Yes | FL; HAITI; NY | No | Non-FL resident | 05/21/20 |
| 14,275 | Broward | 34 | Male | No | | No | Non-FL resident | 05/24/20 |
| 14,276 | Broward | 46 | Male | Unknown | | | Non-FL resident | 05/27/20 |
| 14,277 | Broward | 19 | Female | Unknown | | | Non-FL resident | 05/28/20 |
| 14,278 | Broward | 82 | Female | Unknown | | | Non-FL resident | 05/29/20 |
| 14,279 | Broward | 54 | Male | Unknown | | Unknown | Non-FL resident | 05/29/20 |
| 14,280 | Broward | 21 | Female | Unknown | | Unknown | Non-FL resident | 06/04/20 |
| 14,281 | Broward | 33 | Female | Unknown | | Unknown | Non-FL resident | 06/04/20 |
| 14,282 | Broward | 53 | Male | Yes | FL; GUYANA; JAMAICA | Unknown | Non-FL resident | 06/05/20 |
| 14,283 | Broward | 39 | Female | Unknown | | Unknown | Non-FL resident | 06/05/20 |
| 14,284 | Broward | 45 | Male | Unknown | | Unknown | Non-FL resident | 06/07/20 |
| 14,285 | Broward | 19 | Male | Yes | MD | Yes | Non-FL resident | 06/08/20 |
| 14,286 | Broward | 63 | Male | Yes | FL; TX | Unknown | Non-FL resident | 06/08/20 |
| 14,287 | Broward | 47 | Female | Unknown | | Unknown | Non-FL resident | 06/08/20 |
| 14,288 | Broward | 32 | Female | Unknown | | Unknown | Non-FL resident | 06/08/20 |
| 14,289 | Broward | 39 | Female | Unknown | | Unknown | Non-FL resident | 06/08/20 |
| 14,290 | Broward | 28 | Female | No | | Unknown | Non-FL resident | 06/08/20 |
| 14,291 | Broward | 38 | Female | Yes | TX | Unknown | Non-FL resident | 06/09/20 |
| 14,292 | Broward | 72 | Male | Unknown | | Unknown | Non-FL resident | 06/09/20 |
| 14,293 | Broward | 61 | Male | Unknown | | Unknown | Non-FL resident | 06/09/20 |

Coronavirus: line list of cases

Data through Jun 23, 2020 verified as of Jun 24, 2020 at 09:25 AM

Data in this report are provisional and subject to change.

| Case | County | Age | Gender | Travel related | Travel detail | Contact with a confirmed case | Jurisdiction | Date case counted |
|--------|---------|-----|--------|----------------|---------------|-------------------------------|-----------------|-------------------|
| 14,294 | Broward | 53 | Male | Unknown | | Unknown | Non-FL resident | 06/09/20 |
| 14,295 | Broward | 56 | Male | Unknown | | Unknown | Non-FL resident | 06/09/20 |
| 14,296 | Broward | 70 | Female | Yes | NY | No | Non-FL resident | 06/11/20 |
| 14,297 | Broward | 44 | Female | Unknown | | Unknown | Non-FL resident | 06/12/20 |
| 14,298 | Broward | 28 | Female | Unknown | | Unknown | Non-FL resident | 06/12/20 |
| 14,299 | Broward | 38 | Male | Unknown | | Unknown | Non-FL resident | 06/12/20 |
| 14,300 | Broward | 58 | Male | Unknown | | Unknown | Non-FL resident | 06/12/20 |
| 14,301 | Broward | 56 | Male | Unknown | | Unknown | Non-FL resident | 06/12/20 |
| 14,302 | Broward | 73 | Male | Unknown | | Unknown | Non-FL resident | 06/12/20 |
| 14,303 | Broward | 37 | Male | Unknown | | Unknown | Non-FL resident | 06/12/20 |
| 14,304 | Broward | 58 | Male | Unknown | | Unknown | Non-FL resident | 06/12/20 |
| 14,305 | Broward | 51 | Female | Unknown | | Unknown | Non-FL resident | 06/12/20 |
| 14,306 | Broward | 41 | Male | Unknown | | Unknown | Non-FL resident | 06/12/20 |
| 14,307 | Broward | 55 | Female | Unknown | | Unknown | Non-FL resident | 06/12/20 |
| 14,308 | Broward | 35 | Male | Unknown | | Unknown | Non-FL resident | 06/12/20 |
| 14,309 | Broward | 35 | Male | Unknown | | Unknown | Non-FL resident | 06/12/20 |
| 14,310 | Broward | 23 | Male | Unknown | | Unknown | Non-FL resident | 06/12/20 |
| 14,311 | Broward | 41 | Male | Unknown | | Unknown | Non-FL resident | 06/12/20 |
| 14,312 | Broward | 58 | Male | Unknown | | Unknown | Non-FL resident | 06/12/20 |
| 14,313 | Broward | 39 | Female | Unknown | | Unknown | Non-FL resident | 06/12/20 |
| 14,314 | Broward | 56 | Male | Unknown | | Unknown | Non-FL resident | 06/12/20 |
| 14,315 | Broward | 67 | Female | Unknown | | Unknown | Non-FL resident | 06/12/20 |
| 14,316 | Broward | 20 | Female | Unknown | | Unknown | Non-FL resident | 06/12/20 |
| 14,317 | Broward | 26 | Female | Unknown | | Unknown | Non-FL resident | 06/12/20 |
| 14,318 | Broward | 38 | Male | Unknown | | Unknown | Non-FL resident | 06/12/20 |
| 14,319 | Broward | 31 | Female | Unknown | | Unknown | Non-FL resident | 06/12/20 |
| 14,320 | Broward | 74 | Male | Unknown | | Unknown | Non-FL resident | 06/12/20 |
| 14,321 | Broward | 31 | Male | Unknown | | Unknown | Non-FL resident | 06/12/20 |
| 14,322 | Broward | 56 | Female | Unknown | | Unknown | Non-FL resident | 06/12/20 |
| 14,323 | Broward | 56 | Male | Unknown | | Unknown | Non-FL resident | 06/12/20 |
| 14,324 | Broward | 22 | Male | Unknown | | Unknown | Non-FL resident | 06/12/20 |
| 14,325 | Broward | 46 | Male | Unknown | | Unknown | Non-FL resident | 06/12/20 |
| 14,326 | Broward | 27 | Male | Unknown | | Unknown | Non-FL resident | 06/12/20 |
| 14,327 | Broward | 33 | Male | Unknown | | Unknown | Non-FL resident | 06/12/20 |
| 14,328 | Broward | 40 | Male | Unknown | | Unknown | Non-FL resident | 06/12/20 |
| 14,329 | Broward | 66 | Male | Unknown | | Unknown | Non-FL resident | 06/12/20 |
| 14,330 | Broward | 67 | Female | Unknown | | Unknown | Non-FL resident | 06/12/20 |
| 14,331 | Broward | 19 | Female | Unknown | | Unknown | Non-FL resident | 06/12/20 |
| 14,332 | Broward | 49 | Female | Unknown | | Unknown | Non-FL resident | 06/12/20 |
| 14,333 | Broward | 30 | Male | Unknown | | Unknown | Non-FL resident | 06/12/20 |
| 14,334 | Broward | 45 | Male | Unknown | | Unknown | Non-FL resident | 06/12/20 |
| 14,335 | Broward | 37 | Male | Unknown | | Unknown | Non-FL resident | 06/12/20 |
| 14,336 | Broward | 30 | Female | Unknown | | Unknown | Non-FL resident | 06/12/20 |
| 14,337 | Broward | 26 | Male | Unknown | | Unknown | Non-FL resident | 06/13/20 |
| 14,338 | Broward | 45 | Female | Unknown | | Unknown | Non-FL resident | 06/13/20 |
| 14,339 | Broward | 32 | Male | Unknown | | Unknown | Non-FL resident | 06/13/20 |
| 14,340 | Broward | 50 | Male | Unknown | | Unknown | Non-FL resident | 06/13/20 |
| 14,341 | Broward | 31 | Male | Unknown | | Unknown | Non-FL resident | 06/13/20 |
| 14,342 | Broward | 22 | Female | Unknown | | Unknown | Non-FL resident | 06/13/20 |
| 14,343 | Broward | 76 | Male | Yes | CT | Yes | Non-FL resident | 06/15/20 |
| 14,344 | Broward | 21 | Male | Unknown | | Yes | Non-FL resident | 06/15/20 |
| 14,345 | Broward | 20 | Male | Unknown | | Yes | Non-FL resident | 06/15/20 |
| 14,346 | Broward | 20 | Male | Unknown | | Unknown | Non-FL resident | 06/15/20 |
| 14,347 | Broward | 53 | Male | Unknown | | Yes | Non-FL resident | 06/15/20 |
| 14,348 | Broward | 36 | Male | Unknown | | Unknown | Non-FL resident | 06/15/20 |
| 14,349 | Broward | 33 | Male | Unknown | | Unknown | Non-FL resident | 06/15/20 |
| 14,350 | Broward | 32 | Male | Unknown | | Unknown | Non-FL resident | 06/15/20 |
| 14,351 | Broward | 51 | Male | Unknown | | Unknown | Non-FL resident | 06/15/20 |
| 14,352 | Broward | 24 | Male | Unknown | | Yes | Non-FL resident | 06/15/20 |
| 14,353 | Broward | 23 | Male | Unknown | | Yes | Non-FL resident | 06/15/20 |
| 14,354 | Broward | 31 | Male | Unknown | | Yes | Non-FL resident | 06/15/20 |
| 14,355 | Broward | 21 | Male | Unknown | | Yes | Non-FL resident | 06/15/20 |

Coronavirus: line list of cases

Data through Jun 23, 2020 verified as of Jun 24, 2020 at 09:25 AM

Data in this report are provisional and subject to change.

| Case | County | Age | Gender | Travel related | Travel detail | Contact with a confirmed case | Jurisdiction | Date case counted |
|--------|---------|-----|--------|----------------|---------------|-------------------------------|-----------------|-------------------|
| 14,356 | Broward | 34 | Male | Unknown | | Yes | Non-FL resident | 06/15/20 |
| 14,357 | Broward | 34 | Male | Unknown | | Yes | Non-FL resident | 06/15/20 |
| 14,358 | Broward | 25 | Male | Unknown | | Unknown | Non-FL resident | 06/15/20 |
| 14,359 | Broward | 27 | Male | Unknown | | Yes | Non-FL resident | 06/15/20 |
| 14,360 | Broward | 29 | Male | Unknown | | Yes | Non-FL resident | 06/15/20 |
| 14,361 | Broward | 23 | Male | Unknown | | Yes | Non-FL resident | 06/15/20 |
| 14,362 | Broward | 35 | Male | Unknown | | Yes | Non-FL resident | 06/15/20 |
| 14,363 | Broward | 29 | Male | Unknown | | Yes | Non-FL resident | 06/15/20 |
| 14,364 | Broward | 51 | Male | Unknown | | Yes | Non-FL resident | 06/15/20 |
| 14,365 | Broward | 37 | Male | Unknown | | Yes | Non-FL resident | 06/15/20 |
| 14,366 | Broward | 22 | Male | Unknown | | Yes | Non-FL resident | 06/15/20 |
| 14,367 | Broward | 34 | Male | Unknown | | Yes | Non-FL resident | 06/15/20 |
| 14,368 | Broward | 20 | Male | Unknown | | Yes | Non-FL resident | 06/15/20 |
| 14,369 | Broward | 20 | Male | Unknown | | Yes | Non-FL resident | 06/15/20 |
| 14,370 | Broward | 28 | Male | Unknown | | Yes | Non-FL resident | 06/15/20 |
| 14,371 | Broward | 28 | Female | Yes | FL; MS | | Non-FL resident | 06/15/20 |
| 14,372 | Broward | 61 | Female | No | | No | Non-FL resident | 06/16/20 |
| 14,373 | Broward | 21 | Female | Yes | NC | Unknown | Non-FL resident | 06/16/20 |
| 14,374 | Broward | 34 | Male | Unknown | | Yes | Non-FL resident | 06/16/20 |
| 14,375 | Broward | 39 | Male | Unknown | | Yes | Non-FL resident | 06/16/20 |
| 14,376 | Broward | 44 | Male | Unknown | | Yes | Non-FL resident | 06/16/20 |
| 14,377 | Broward | 65 | Female | Unknown | | Unknown | Non-FL resident | 06/17/20 |
| 14,378 | Broward | 27 | Female | Unknown | | Unknown | Non-FL resident | 06/17/20 |
| 14,379 | Broward | 72 | Male | Unknown | | Yes | Non-FL resident | 06/17/20 |
| 14,380 | Broward | 21 | Female | Yes | AL | Unknown | Non-FL resident | 06/17/20 |
| 14,381 | Broward | 58 | Male | Yes | AZ | No | Non-FL resident | 06/18/20 |
| 14,382 | Broward | 63 | Female | Unknown | | Unknown | Non-FL resident | 06/18/20 |
| 14,383 | Broward | 93 | Female | Yes | NY | Unknown | Non-FL resident | 06/20/20 |
| 14,384 | Broward | 57 | Male | Unknown | | Unknown | Non-FL resident | 06/22/20 |
| 14,385 | Broward | 37 | Male | Unknown | | | Non-FL resident | 06/22/20 |
| 14,386 | Broward | 21 | Male | Unknown | | Unknown | Non-FL resident | 06/22/20 |
| 14,387 | Broward | 24 | Male | Unknown | | Unknown | Non-FL resident | 06/22/20 |
| 14,388 | Broward | 42 | Male | Unknown | | Unknown | Non-FL resident | 06/23/20 |
| 14,389 | Broward | | Female | Unknown | | | Non-FL resident | 06/23/20 |
| 14,390 | Broward | | Male | Unknown | | | Non-FL resident | 06/23/20 |
| 14,391 | Broward | | Male | Unknown | | | Non-FL resident | 06/23/20 |
| 14,392 | Broward | | Female | Unknown | | | Non-FL resident | 06/23/20 |
| 14,393 | Broward | | Female | Unknown | | | Non-FL resident | 06/23/20 |
| 14,394 | Broward | | Female | Unknown | | | Non-FL resident | 06/23/20 |
| 14,395 | Broward | | Female | Unknown | | | Non-FL resident | 06/23/20 |
| 14,396 | Broward | | Female | Unknown | | | Non-FL resident | 06/23/20 |
| 14,397 | Broward | | Male | Unknown | | | Non-FL resident | 06/23/20 |
| 14,398 | Calhoun | 73 | Female | Yes | AL; FL | No | FL resident | 03/31/20 |
| 14,399 | Calhoun | 88 | Male | No | | Unknown | FL resident | 04/02/20 |
| 14,400 | Calhoun | 26 | Female | No | | Yes | FL resident | 04/03/20 |
| 14,401 | Calhoun | 20 | Male | No | | Yes | FL resident | 04/08/20 |
| 14,402 | Calhoun | 47 | Female | No | | No | FL resident | 04/09/20 |
| 14,403 | Calhoun | 58 | Female | No | | Unknown | FL resident | 04/17/20 |
| 14,404 | Calhoun | 88 | Female | No | | Yes | FL resident | 04/28/20 |
| 14,405 | Calhoun | 41 | Female | No | | Yes | FL resident | 04/28/20 |
| 14,406 | Calhoun | 23 | Female | No | | Yes | FL resident | 05/01/20 |
| 14,407 | Calhoun | 71 | Male | No | | Unknown | FL resident | 05/01/20 |
| 14,408 | Calhoun | 89 | Female | No | | Yes | FL resident | 05/01/20 |
| 14,409 | Calhoun | 89 | Female | Unknown | | Yes | FL resident | 05/01/20 |
| 14,410 | Calhoun | 29 | Male | No | | Unknown | FL resident | 05/02/20 |
| 14,411 | Calhoun | 83 | Female | Unknown | | Yes | FL resident | 05/02/20 |
| 14,412 | Calhoun | 92 | Female | Unknown | | Yes | FL resident | 05/05/20 |
| 14,413 | Calhoun | 77 | Female | Unknown | | Yes | FL resident | 05/05/20 |
| 14,414 | Calhoun | 63 | Female | No | | Yes | FL resident | 05/05/20 |
| 14,415 | Calhoun | 84 | Female | Unknown | | Yes | FL resident | 05/05/20 |
| 14,416 | Calhoun | 36 | Female | No | | Yes | FL resident | 05/06/20 |
| 14,417 | Calhoun | 65 | Female | No | | Yes | FL resident | 05/06/20 |

Coronavirus: line list of cases

Data through Jun 23, 2020 verified as of Jun 24, 2020 at 09:25 AM

Data in this report are provisional and subject to change.

| Case | County | Age | Gender | Travel related | Travel detail | Contact with a confirmed case | Jurisdiction | Date case counted |
|--------|-----------|-----|--------|----------------|---------------|-------------------------------|--------------|-------------------|
| 14,418 | Calhoun | 81 | Female | No | | Yes | FL resident | 05/06/20 |
| 14,419 | Calhoun | 99 | Female | No | | Yes | FL resident | 05/06/20 |
| 14,420 | Calhoun | 83 | Female | No | | Yes | FL resident | 05/06/20 |
| 14,421 | Calhoun | 27 | Male | No | | Yes | FL resident | 05/08/20 |
| 14,422 | Calhoun | 23 | Female | No | | Yes | FL resident | 05/08/20 |
| 14,423 | Calhoun | 73 | Female | Unknown | | Yes | FL resident | 05/08/20 |
| 14,424 | Calhoun | 71 | Female | No | | Yes | FL resident | 05/12/20 |
| 14,425 | Calhoun | 87 | Female | No | | Yes | FL resident | 05/12/20 |
| 14,426 | Calhoun | 84 | Female | Unknown | | Yes | FL resident | 05/12/20 |
| 14,427 | Calhoun | 74 | Female | Unknown | | Yes | FL resident | 05/12/20 |
| 14,428 | Calhoun | 23 | Female | No | | Yes | FL resident | 05/13/20 |
| 14,429 | Calhoun | 40 | Female | No | | Yes | FL resident | 05/13/20 |
| 14,430 | Calhoun | 88 | Male | No | | Yes | FL resident | 05/14/20 |
| 14,431 | Calhoun | 80 | Male | No | | Yes | FL resident | 05/14/20 |
| 14,432 | Calhoun | 91 | Female | No | | Yes | FL resident | 05/14/20 |
| 14,433 | Calhoun | 92 | Female | No | | Yes | FL resident | 05/14/20 |
| 14,434 | Calhoun | 84 | Female | No | | Yes | FL resident | 05/14/20 |
| 14,435 | Calhoun | 78 | Male | No | | Yes | FL resident | 05/16/20 |
| 14,436 | Calhoun | 91 | Male | No | | Yes | FL resident | 05/18/20 |
| 14,437 | Calhoun | 90 | Female | No | | Yes | FL resident | 05/21/20 |
| 14,438 | Calhoun | 86 | Female | No | | Yes | FL resident | 05/21/20 |
| 14,439 | Calhoun | 76 | Male | No | | Yes | FL resident | 05/21/20 |
| 14,440 | Calhoun | 92 | Female | No | | Yes | FL resident | 05/21/20 |
| 14,441 | Calhoun | 84 | Female | No | | Yes | FL resident | 05/21/20 |
| 14,442 | Calhoun | 89 | Female | No | | Yes | FL resident | 05/21/20 |
| 14,443 | Calhoun | 78 | Male | No | | Yes | FL resident | 05/22/20 |
| 14,444 | Calhoun | 92 | Female | No | | Yes | FL resident | 05/22/20 |
| 14,445 | Calhoun | 89 | Female | No | | Yes | FL resident | 05/22/20 |
| 14,446 | Calhoun | 75 | Female | Unknown | | Yes | FL resident | 05/22/20 |
| 14,447 | Calhoun | 84 | Female | No | | Yes | FL resident | 05/22/20 |
| 14,448 | Calhoun | 85 | Female | No | | Yes | FL resident | 05/22/20 |
| 14,449 | Calhoun | 80 | Male | No | | Yes | FL resident | 05/28/20 |
| 14,450 | Calhoun | 93 | Female | No | | Yes | FL resident | 05/29/20 |
| 14,451 | Calhoun | 79 | Male | No | | Yes | FL resident | 05/29/20 |
| 14,452 | Calhoun | 90 | Female | No | | Yes | FL resident | 05/29/20 |
| 14,453 | Calhoun | 75 | Female | No | | Yes | FL resident | 05/30/20 |
| 14,454 | Calhoun | 65 | Female | No | | Yes | FL resident | 05/30/20 |
| 14,455 | Calhoun | 78 | Female | No | | Yes | FL resident | 05/30/20 |
| 14,456 | Calhoun | 79 | Female | No | | Yes | FL resident | 05/30/20 |
| 14,457 | Calhoun | 78 | Male | No | | Yes | FL resident | 05/30/20 |
| 14,458 | Calhoun | 46 | Female | No | | Yes | FL resident | 06/01/20 |
| 14,459 | Calhoun | 30 | Female | No | | Yes | FL resident | 06/04/20 |
| 14,460 | Calhoun | 23 | Male | No | | No | FL resident | 06/05/20 |
| 14,461 | Calhoun | 23 | Female | Unknown | | Unknown | FL resident | 06/13/20 |
| 14,462 | Calhoun | 56 | Female | Unknown | | Unknown | FL resident | 06/14/20 |
| 14,463 | Calhoun | 34 | Female | Unknown | | Yes | FL resident | 06/19/20 |
| 14,464 | Calhoun | 31 | Male | No | | Unknown | FL resident | 06/19/20 |
| 14,465 | Calhoun | 37 | Male | No | | Yes | FL resident | 06/19/20 |
| 14,466 | Calhoun | 39 | Female | Unknown | | Yes | FL resident | 06/20/20 |
| 14,467 | Calhoun | 59 | Male | Yes | FL; GA | Yes | FL resident | 06/22/20 |
| 14,468 | Charlotte | 54 | Female | Yes | EGYPT; ISRAEL | Yes | FL resident | 03/09/20 |
| 14,469 | Charlotte | 55 | Male | No | | Yes | FL resident | 03/20/20 |
| 14,470 | Charlotte | 59 | Male | No | | No | FL resident | 03/22/20 |
| 14,471 | Charlotte | 50 | Male | Yes | NY | Yes | FL resident | 03/26/20 |
| 14,472 | Charlotte | 52 | Male | No | | Yes | FL resident | 03/27/20 |
| 14,473 | Charlotte | 49 | Male | No | | Yes | FL resident | 03/27/20 |
| 14,474 | Charlotte | 71 | Female | No | | Yes | FL resident | 03/27/20 |
| 14,475 | Charlotte | 76 | Male | No | | No | FL resident | 03/27/20 |
| 14,476 | Charlotte | 65 | Female | No | | No | FL resident | 03/28/20 |
| 14,477 | Charlotte | 43 | Female | No | | No | FL resident | 03/28/20 |
| 14,478 | Charlotte | 61 | Female | No | | Yes | FL resident | 03/28/20 |
| 14,479 | Charlotte | 69 | Female | Yes | LA | Yes | FL resident | 03/28/20 |

Coronavirus: line list of cases

Data through Jun 23, 2020 verified as of Jun 24, 2020 at 09:25 AM

Data in this report are provisional and subject to change.

| Case | County | Age | Gender | Travel related | Travel detail | Contact with a confirmed case | Jurisdiction | Date case counted |
|--------|-----------|-----|--------|----------------|---------------|-------------------------------|--------------|-------------------|
| 14,480 | Charlotte | 93 | Female | No | | Yes | FL resident | 03/28/20 |
| 14,481 | Charlotte | 78 | Female | Yes | IL | Yes | FL resident | 03/28/20 |
| 14,482 | Charlotte | 73 | Female | No | | | FL resident | 03/28/20 |
| 14,483 | Charlotte | 77 | Male | No | | Yes | FL resident | 03/28/20 |
| 14,484 | Charlotte | 83 | Female | No | | Yes | FL resident | 03/29/20 |
| 14,485 | Charlotte | 69 | Male | No | | Yes | FL resident | 03/30/20 |
| 14,486 | Charlotte | 92 | Male | No | | Yes | FL resident | 03/30/20 |
| 14,487 | Charlotte | 73 | Female | Yes | NY | Yes | FL resident | 03/30/20 |
| 14,488 | Charlotte | 73 | Male | No | | Yes | FL resident | 03/30/20 |
| 14,489 | Charlotte | 28 | Female | Yes | NY; SPAIN | No | FL resident | 03/31/20 |
| 14,490 | Charlotte | 56 | Female | No | | No | FL resident | 03/31/20 |
| 14,491 | Charlotte | 73 | Female | No | | | FL resident | 03/31/20 |
| 14,492 | Charlotte | 70 | Male | Yes | NY | No | FL resident | 04/01/20 |
| 14,493 | Charlotte | 48 | Female | No | | No | FL resident | 04/01/20 |
| 14,494 | Charlotte | 73 | Male | No | | Yes | FL resident | 04/01/20 |
| 14,495 | Charlotte | 28 | Male | No | | Yes | FL resident | 04/01/20 |
| 14,496 | Charlotte | 24 | Female | No | | Yes | FL resident | 04/01/20 |
| 14,497 | Charlotte | 47 | Female | No | | Yes | FL resident | 04/01/20 |
| 14,498 | Charlotte | 47 | Female | No | | No | FL resident | 04/01/20 |
| 14,499 | Charlotte | 83 | Female | No | | Unknown | FL resident | 04/02/20 |
| 14,500 | Charlotte | 26 | Female | Yes | NY | Yes | FL resident | 04/02/20 |
| 14,501 | Charlotte | 71 | Female | No | | Yes | FL resident | 04/02/20 |
| 14,502 | Charlotte | 86 | Female | No | | Yes | FL resident | 04/02/20 |
| 14,503 | Charlotte | 94 | Female | No | | Yes | FL resident | 04/02/20 |
| 14,504 | Charlotte | 53 | Male | No | | Yes | FL resident | 04/02/20 |
| 14,505 | Charlotte | 80 | Male | No | | Unknown | FL resident | 04/03/20 |
| 14,506 | Charlotte | 86 | Male | No | | No | FL resident | 04/03/20 |
| 14,507 | Charlotte | 71 | Female | No | | No | FL resident | 04/03/20 |
| 14,508 | Charlotte | 24 | Female | No | | No | FL resident | 04/03/20 |
| 14,509 | Charlotte | 69 | Male | No | | No | FL resident | 04/04/20 |
| 14,510 | Charlotte | 53 | Female | No | | Yes | FL resident | 04/04/20 |
| 14,511 | Charlotte | 62 | Female | No | | Yes | FL resident | 04/04/20 |
| 14,512 | Charlotte | 64 | Female | No | | Yes | FL resident | 04/04/20 |
| 14,513 | Charlotte | 55 | Male | No | | No | FL resident | 04/05/20 |
| 14,514 | Charlotte | 29 | Female | Yes | CA | Yes | FL resident | 04/05/20 |
| 14,515 | Charlotte | 77 | Male | Yes | NY | Yes | FL resident | 04/05/20 |
| 14,516 | Charlotte | 75 | Female | No | | Yes | FL resident | 04/05/20 |
| 14,517 | Charlotte | 80 | Female | No | | Yes | FL resident | 04/05/20 |
| 14,518 | Charlotte | 68 | Male | No | | Yes | FL resident | 04/05/20 |
| 14,519 | Charlotte | 85 | Male | No | | Yes | FL resident | 04/05/20 |
| 14,520 | Charlotte | 49 | Female | No | | Yes | FL resident | 04/05/20 |
| 14,521 | Charlotte | 46 | Female | No | | No | FL resident | 04/06/20 |
| 14,522 | Charlotte | 67 | Female | No | | Yes | FL resident | 04/06/20 |
| 14,523 | Charlotte | 50 | Male | No | | No | FL resident | 04/06/20 |
| 14,524 | Charlotte | 78 | Female | No | | Yes | FL resident | 04/06/20 |
| 14,525 | Charlotte | 73 | Female | No | | Yes | FL resident | 04/06/20 |
| 14,526 | Charlotte | 90 | Male | No | | Yes | FL resident | 04/06/20 |
| 14,527 | Charlotte | 61 | Male | No | | Yes | FL resident | 04/06/20 |
| 14,528 | Charlotte | 38 | Female | No | | No | FL resident | 04/06/20 |
| 14,529 | Charlotte | 84 | Male | No | | Yes | FL resident | 04/07/20 |
| 14,530 | Charlotte | 69 | Male | No | | No | FL resident | 04/07/20 |
| 14,531 | Charlotte | 68 | Female | Yes | ISRAEL | No | FL resident | 04/07/20 |
| 14,532 | Charlotte | 28 | Male | No | | No | FL resident | 04/07/20 |
| 14,533 | Charlotte | 67 | Male | No | | Yes | FL resident | 04/07/20 |
| 14,534 | Charlotte | 81 | Female | No | | Yes | FL resident | 04/07/20 |
| 14,535 | Charlotte | 66 | Female | No | | No | FL resident | 04/07/20 |
| 14,536 | Charlotte | 90 | Female | No | | Yes | FL resident | 04/07/20 |
| 14,537 | Charlotte | 67 | Female | No | | Yes | FL resident | 04/07/20 |
| 14,538 | Charlotte | 65 | Male | No | | Yes | FL resident | 04/07/20 |
| 14,539 | Charlotte | 88 | Male | No | | Yes | FL resident | 04/07/20 |
| 14,540 | Charlotte | 80 | Female | No | | Yes | FL resident | 04/07/20 |
| 14,541 | Charlotte | 27 | Male | No | | Yes | FL resident | 04/07/20 |

Coronavirus: line list of cases

Data through Jun 23, 2020 verified as of Jun 24, 2020 at 09:25 AM

Data in this report are provisional and subject to change.

| Case | County | Age | Gender | Travel related | Travel detail | Contact with a confirmed case | Jurisdiction | Date case counted |
|--------|-----------|-----|--------|----------------|---------------|-------------------------------|--------------|-------------------|
| 14,542 | Charlotte | 79 | Female | Unknown | | Unknown | FL resident | 04/07/20 |
| 14,543 | Charlotte | 54 | Female | No | | No | FL resident | 04/08/20 |
| 14,544 | Charlotte | 53 | Female | No | | Unknown | FL resident | 04/08/20 |
| 14,545 | Charlotte | 61 | Male | No | | No | FL resident | 04/08/20 |
| 14,546 | Charlotte | 93 | Female | No | | No | FL resident | 04/08/20 |
| 14,547 | Charlotte | 38 | Female | No | | No | FL resident | 04/09/20 |
| 14,548 | Charlotte | 60 | Female | No | | No | FL resident | 04/09/20 |
| 14,549 | Charlotte | 70 | Female | No | | No | FL resident | 04/09/20 |
| 14,550 | Charlotte | 48 | Female | No | | No | FL resident | 04/09/20 |
| 14,551 | Charlotte | 59 | Male | No | | Yes | FL resident | 04/09/20 |
| 14,552 | Charlotte | 57 | Male | No | | No | FL resident | 04/10/20 |
| 14,553 | Charlotte | 88 | Male | No | | Yes | FL resident | 04/10/20 |
| 14,554 | Charlotte | 63 | Female | No | | Yes | FL resident | 04/10/20 |
| 14,555 | Charlotte | 84 | Female | No | | No | FL resident | 04/10/20 |
| 14,556 | Charlotte | 85 | Female | No | | Yes | FL resident | 04/10/20 |
| 14,557 | Charlotte | 84 | Male | No | | No | FL resident | 04/10/20 |
| 14,558 | Charlotte | 88 | Female | No | | No | FL resident | 04/10/20 |
| 14,559 | Charlotte | 92 | Male | No | | No | FL resident | 04/10/20 |
| 14,560 | Charlotte | 94 | Female | No | | Yes | FL resident | 04/10/20 |
| 14,561 | Charlotte | 91 | Female | No | | No | FL resident | 04/10/20 |
| 14,562 | Charlotte | 81 | Female | No | | No | FL resident | 04/10/20 |
| 14,563 | Charlotte | 55 | Female | No | | No | FL resident | 04/10/20 |
| 14,564 | Charlotte | 22 | Male | No | | Yes | FL resident | 04/10/20 |
| 14,565 | Charlotte | 96 | Female | No | | No | FL resident | 04/10/20 |
| 14,566 | Charlotte | 90 | Male | No | | No | FL resident | 04/10/20 |
| 14,567 | Charlotte | 79 | Female | No | | No | FL resident | 04/10/20 |
| 14,568 | Charlotte | 64 | Male | No | | No | FL resident | 04/10/20 |
| 14,569 | Charlotte | 71 | Male | No | | No | FL resident | 04/10/20 |
| 14,570 | Charlotte | 61 | Male | No | | Yes | FL resident | 04/10/20 |
| 14,571 | Charlotte | 29 | Male | No | | No | FL resident | 04/10/20 |
| 14,572 | Charlotte | 55 | Female | No | | No | FL resident | 04/10/20 |
| 14,573 | Charlotte | 67 | Male | No | | Yes | FL resident | 04/11/20 |
| 14,574 | Charlotte | 90 | Male | No | | Yes | FL resident | 04/11/20 |
| 14,575 | Charlotte | 68 | Male | No | | Yes | FL resident | 04/11/20 |
| 14,576 | Charlotte | 33 | Female | No | | Yes | FL resident | 04/11/20 |
| 14,577 | Charlotte | 71 | Female | No | | Yes | FL resident | 04/11/20 |
| 14,578 | Charlotte | 64 | Female | No | | Yes | FL resident | 04/12/20 |
| 14,579 | Charlotte | 88 | Female | No | | Yes | FL resident | 04/12/20 |
| 14,580 | Charlotte | 61 | Female | No | | Yes | FL resident | 04/13/20 |
| 14,581 | Charlotte | 68 | Male | No | | Yes | FL resident | 04/13/20 |
| 14,582 | Charlotte | 64 | Female | No | | Yes | FL resident | 04/13/20 |
| 14,583 | Charlotte | 42 | Male | No | | No | FL resident | 04/13/20 |
| 14,584 | Charlotte | 61 | Male | Yes | EUROPE | No | FL resident | 04/13/20 |
| 14,585 | Charlotte | 82 | Male | No | | Yes | FL resident | 04/13/20 |
| 14,586 | Charlotte | 69 | Female | No | | No | FL resident | 04/14/20 |
| 14,587 | Charlotte | 62 | Female | No | | No | FL resident | 04/14/20 |
| 14,588 | Charlotte | 54 | Female | No | | Yes | FL resident | 04/14/20 |
| 14,589 | Charlotte | 60 | Female | No | | No | FL resident | 04/15/20 |
| 14,590 | Charlotte | 64 | Female | No | | Yes | FL resident | 04/16/20 |
| 14,591 | Charlotte | 48 | Female | No | | Yes | FL resident | 04/16/20 |
| 14,592 | Charlotte | 80 | Male | No | | No | FL resident | 04/16/20 |
| 14,593 | Charlotte | 30 | Male | No | | No | FL resident | 04/17/20 |
| 14,594 | Charlotte | 29 | Male | No | | Yes | FL resident | 04/17/20 |
| 14,595 | Charlotte | 86 | Female | No | | No | FL resident | 04/17/20 |
| 14,596 | Charlotte | 70 | Male | No | | No | FL resident | 04/17/20 |
| 14,597 | Charlotte | 77 | Female | No | | Yes | FL resident | 04/17/20 |
| 14,598 | Charlotte | 42 | Female | No | | Yes | FL resident | 04/17/20 |
| 14,599 | Charlotte | 84 | Female | No | | Yes | FL resident | 04/17/20 |
| 14,600 | Charlotte | 15 | Female | No | | No | FL resident | 04/18/20 |
| 14,601 | Charlotte | 30 | Female | No | | Yes | FL resident | 04/18/20 |
| 14,602 | Charlotte | 62 | Male | No | | Yes | FL resident | 04/18/20 |
| 14,603 | Charlotte | 26 | Female | No | | Yes | FL resident | 04/19/20 |

Coronavirus: line list of cases

Data through Jun 23, 2020 verified as of Jun 24, 2020 at 09:25 AM

Data in this report are provisional and subject to change.

| Case | County | Age | Gender | Travel related | Travel detail | Contact with a confirmed case | Jurisdiction | Date case counted |
|--------|-----------|-----|--------|----------------|---------------|-------------------------------|--------------|-------------------|
| 14,604 | Charlotte | 32 | Male | No | | Yes | FL resident | 04/20/20 |
| 14,605 | Charlotte | 85 | Female | No | | Yes | FL resident | 04/20/20 |
| 14,606 | Charlotte | 69 | Female | No | | No | FL resident | 04/20/20 |
| 14,607 | Charlotte | 88 | Male | No | | Yes | FL resident | 04/21/20 |
| 14,608 | Charlotte | 60 | Female | No | | Yes | FL resident | 04/22/20 |
| 14,609 | Charlotte | 78 | Male | No | | No | FL resident | 04/22/20 |
| 14,610 | Charlotte | 72 | Female | No | | Yes | FL resident | 04/22/20 |
| 14,611 | Charlotte | 70 | Male | No | | No | FL resident | 04/22/20 |
| 14,612 | Charlotte | 64 | Male | No | | No | FL resident | 04/22/20 |
| 14,613 | Charlotte | 61 | Male | No | | Yes | FL resident | 04/22/20 |
| 14,614 | Charlotte | 78 | Female | No | | Yes | FL resident | 04/22/20 |
| 14,615 | Charlotte | 91 | Female | No | | Yes | FL resident | 04/22/20 |
| 14,616 | Charlotte | 63 | Male | No | | Yes | FL resident | 04/22/20 |
| 14,617 | Charlotte | 92 | Female | No | | Yes | FL resident | 04/22/20 |
| 14,618 | Charlotte | 81 | Female | No | | Yes | FL resident | 04/22/20 |
| 14,619 | Charlotte | 86 | Female | No | | Yes | FL resident | 04/22/20 |
| 14,620 | Charlotte | 77 | Male | No | | Yes | FL resident | 04/22/20 |
| 14,621 | Charlotte | 98 | Female | No | | Yes | FL resident | 04/22/20 |
| 14,622 | Charlotte | 98 | Female | No | | Yes | FL resident | 04/22/20 |
| 14,623 | Charlotte | 89 | Female | No | | Yes | FL resident | 04/22/20 |
| 14,624 | Charlotte | 92 | Female | No | | Yes | FL resident | 04/22/20 |
| 14,625 | Charlotte | 82 | Female | No | | Yes | FL resident | 04/22/20 |
| 14,626 | Charlotte | 81 | Female | No | | Yes | FL resident | 04/23/20 |
| 14,627 | Charlotte | 89 | Female | No | | Yes | FL resident | 04/23/20 |
| 14,628 | Charlotte | 98 | Female | No | | Yes | FL resident | 04/23/20 |
| 14,629 | Charlotte | 73 | Female | No | | Yes | FL resident | 04/23/20 |
| 14,630 | Charlotte | 79 | Female | No | | Yes | FL resident | 04/23/20 |
| 14,631 | Charlotte | 73 | Female | No | | Yes | FL resident | 04/23/20 |
| 14,632 | Charlotte | 36 | Male | No | | Yes | FL resident | 04/23/20 |
| 14,633 | Charlotte | 75 | Male | No | | Yes | FL resident | 04/23/20 |
| 14,634 | Charlotte | 84 | Male | No | | Yes | FL resident | 04/23/20 |
| 14,635 | Charlotte | 51 | Male | No | | No | FL resident | 04/23/20 |
| 14,636 | Charlotte | 71 | Male | No | | Yes | FL resident | 04/23/20 |
| 14,637 | Charlotte | 85 | Male | No | | Yes | FL resident | 04/23/20 |
| 14,638 | Charlotte | 91 | Female | No | | Yes | FL resident | 04/23/20 |
| 14,639 | Charlotte | 90 | Female | No | | Yes | FL resident | 04/23/20 |
| 14,640 | Charlotte | 99 | Female | No | | Yes | FL resident | 04/23/20 |
| 14,641 | Charlotte | 96 | Female | No | | Yes | FL resident | 04/23/20 |
| 14,642 | Charlotte | 58 | Female | No | | Yes | FL resident | 04/23/20 |
| 14,643 | Charlotte | 67 | Female | No | | Yes | FL resident | 04/23/20 |
| 14,644 | Charlotte | 91 | Male | No | | Yes | FL resident | 04/23/20 |
| 14,645 | Charlotte | 61 | Male | No | | Yes | FL resident | 04/23/20 |
| 14,646 | Charlotte | 83 | Female | No | | No | FL resident | 04/23/20 |
| 14,647 | Charlotte | 58 | Male | No | | | FL resident | 04/23/20 |
| 14,648 | Charlotte | 83 | Female | No | | Yes | FL resident | 04/23/20 |
| 14,649 | Charlotte | 74 | Female | No | | Yes | FL resident | 04/23/20 |
| 14,650 | Charlotte | 67 | Male | No | | No | FL resident | 04/23/20 |
| 14,651 | Charlotte | 93 | Female | No | | Yes | FL resident | 04/23/20 |
| 14,652 | Charlotte | 80 | Male | No | | Yes | FL resident | 04/23/20 |
| 14,653 | Charlotte | 71 | Male | No | | Yes | FL resident | 04/23/20 |
| 14,654 | Charlotte | 68 | Female | No | | No | FL resident | 04/23/20 |
| 14,655 | Charlotte | 81 | Female | No | | No | FL resident | 04/23/20 |
| 14,656 | Charlotte | 33 | Male | No | | No | FL resident | 04/23/20 |
| 14,657 | Charlotte | 100 | Female | No | | Yes | FL resident | 04/23/20 |
| 14,658 | Charlotte | 86 | Male | No | | Yes | FL resident | 04/23/20 |
| 14,659 | Charlotte | 24 | Male | No | | Yes | FL resident | 04/23/20 |
| 14,660 | Charlotte | 14 | Female | No | | Yes | FL resident | 04/23/20 |
| 14,661 | Charlotte | 75 | Female | No | | Yes | FL resident | 04/24/20 |
| 14,662 | Charlotte | 3 | Female | No | | No | FL resident | 04/25/20 |
| 14,663 | Charlotte | 55 | Female | No | | Yes | FL resident | 04/25/20 |
| 14,664 | Charlotte | 83 | Male | No | | Yes | FL resident | 04/27/20 |
| 14,665 | Charlotte | 34 | Female | No | | Yes | FL resident | 04/27/20 |

Coronavirus: line list of cases

Data through Jun 23, 2020 verified as of Jun 24, 2020 at 09:25 AM

Data in this report are provisional and subject to change.

| Case | County | Age | Gender | Travel related | Travel detail | Contact with a confirmed case | Jurisdiction | Date case counted |
|--------|-----------|-----|--------|----------------|---------------|-------------------------------|--------------|-------------------|
| 14,666 | Charlotte | 43 | Female | No | | Yes | FL resident | 04/27/20 |
| 14,667 | Charlotte | 58 | Female | No | | | FL resident | 04/27/20 |
| 14,668 | Charlotte | 61 | Female | No | | Yes | FL resident | 04/27/20 |
| 14,669 | Charlotte | 53 | Male | No | | Yes | FL resident | 04/27/20 |
| 14,670 | Charlotte | 58 | Female | No | | Yes | FL resident | 04/28/20 |
| 14,671 | Charlotte | 56 | Female | No | | Yes | FL resident | 04/28/20 |
| 14,672 | Charlotte | 62 | Female | No | | Yes | FL resident | 04/28/20 |
| 14,673 | Charlotte | 49 | Female | No | | No | FL resident | 04/28/20 |
| 14,674 | Charlotte | 53 | Female | Yes | NY | No | FL resident | 04/28/20 |
| 14,675 | Charlotte | 86 | Male | No | | No | FL resident | 04/28/20 |
| 14,676 | Charlotte | 91 | Female | No | | Yes | FL resident | 04/28/20 |
| 14,677 | Charlotte | 88 | Female | No | | Yes | FL resident | 04/28/20 |
| 14,678 | Charlotte | 34 | Female | No | | No | FL resident | 04/28/20 |
| 14,679 | Charlotte | 53 | Female | No | | Yes | FL resident | 04/28/20 |
| 14,680 | Charlotte | 46 | Male | No | | Yes | FL resident | 04/28/20 |
| 14,681 | Charlotte | 44 | Female | No | | No | FL resident | 04/29/20 |
| 14,682 | Charlotte | 66 | Female | No | | Yes | FL resident | 04/29/20 |
| 14,683 | Charlotte | 24 | Female | No | | Yes | FL resident | 04/29/20 |
| 14,684 | Charlotte | 28 | Female | No | | Yes | FL resident | 04/29/20 |
| 14,685 | Charlotte | 83 | Male | No | | Yes | FL resident | 04/29/20 |
| 14,686 | Charlotte | 74 | Female | No | | Yes | FL resident | 04/29/20 |
| 14,687 | Charlotte | 85 | Male | No | | Yes | FL resident | 04/29/20 |
| 14,688 | Charlotte | 88 | Female | No | | Yes | FL resident | 04/29/20 |
| 14,689 | Charlotte | 60 | Female | No | | Yes | FL resident | 04/29/20 |
| 14,690 | Charlotte | 91 | Female | No | | Yes | FL resident | 04/29/20 |
| 14,691 | Charlotte | 90 | Female | No | | Yes | FL resident | 04/29/20 |
| 14,692 | Charlotte | 61 | Male | No | | Yes | FL resident | 04/29/20 |
| 14,693 | Charlotte | 80 | Female | No | | Yes | FL resident | 04/29/20 |
| 14,694 | Charlotte | 72 | Male | No | | Yes | FL resident | 04/30/20 |
| 14,695 | Charlotte | 58 | Female | No | | No | FL resident | 04/30/20 |
| 14,696 | Charlotte | 26 | Female | No | | Yes | FL resident | 04/30/20 |
| 14,697 | Charlotte | 72 | Male | No | | No | FL resident | 04/30/20 |
| 14,698 | Charlotte | 62 | Female | No | | Unknown | FL resident | 04/30/20 |
| 14,699 | Charlotte | 27 | Female | No | | No | FL resident | 04/30/20 |
| 14,700 | Charlotte | 49 | Female | No | | Yes | FL resident | 04/30/20 |
| 14,701 | Charlotte | 24 | Female | No | | Yes | FL resident | 04/30/20 |
| 14,702 | Charlotte | 34 | Female | No | | Yes | FL resident | 04/30/20 |
| 14,703 | Charlotte | 62 | Female | No | | Yes | FL resident | 04/30/20 |
| 14,704 | Charlotte | 73 | Female | No | | Yes | FL resident | 04/30/20 |
| 14,705 | Charlotte | 55 | Female | No | | Unknown | FL resident | 05/02/20 |
| 14,706 | Charlotte | 76 | Male | No | | Yes | FL resident | 05/02/20 |
| 14,707 | Charlotte | 91 | Female | No | | Yes | FL resident | 05/02/20 |
| 14,708 | Charlotte | 62 | Female | No | | Yes | FL resident | 05/02/20 |
| 14,709 | Charlotte | 75 | Male | No | | Yes | FL resident | 05/02/20 |
| 14,710 | Charlotte | 72 | Female | No | | No | FL resident | 05/02/20 |
| 14,711 | Charlotte | 42 | Female | No | | Yes | FL resident | 05/03/20 |
| 14,712 | Charlotte | 60 | Female | No | | Yes | FL resident | 05/03/20 |
| 14,713 | Charlotte | 98 | Female | No | | Yes | FL resident | 05/03/20 |
| 14,714 | Charlotte | 93 | Female | No | | Yes | FL resident | 05/03/20 |
| 14,715 | Charlotte | 36 | Female | No | | Yes | FL resident | 05/03/20 |
| 14,716 | Charlotte | 78 | Male | No | | | FL resident | 05/03/20 |
| 14,717 | Charlotte | 78 | Female | No | | Yes | FL resident | 05/03/20 |
| 14,718 | Charlotte | 85 | Female | No | | Yes | FL resident | 05/04/20 |
| 14,719 | Charlotte | 26 | Female | No | | Yes | FL resident | 05/04/20 |
| 14,720 | Charlotte | 75 | Female | No | | Unknown | FL resident | 05/04/20 |
| 14,721 | Charlotte | 27 | Female | No | | Yes | FL resident | 05/04/20 |
| 14,722 | Charlotte | 72 | Male | No | | Yes | FL resident | 05/04/20 |
| 14,723 | Charlotte | 46 | Female | No | | Yes | FL resident | 05/04/20 |
| 14,724 | Charlotte | 46 | Female | No | | Yes | FL resident | 05/04/20 |
| 14,725 | Charlotte | 58 | Female | No | | Yes | FL resident | 05/04/20 |
| 14,726 | Charlotte | 56 | Male | No | | Yes | FL resident | 05/04/20 |
| 14,727 | Charlotte | 33 | Female | No | | Yes | FL resident | 05/04/20 |

Coronavirus: line list of cases

Data through Jun 23, 2020 verified as of Jun 24, 2020 at 09:25 AM

Data in this report are provisional and subject to change.

| Case | County | Age | Gender | Travel related | Travel detail | Contact with a confirmed case | Jurisdiction | Date case counted |
|--------|-----------|-----|--------|----------------|---------------|-------------------------------|--------------|-------------------|
| 14,728 | Charlotte | 62 | Female | No | | No | FL resident | 05/04/20 |
| 14,729 | Charlotte | 77 | Female | No | | No | FL resident | 05/04/20 |
| 14,730 | Charlotte | 77 | Male | No | | No | FL resident | 05/04/20 |
| 14,731 | Charlotte | 35 | Female | No | | Yes | FL resident | 05/04/20 |
| 14,732 | Charlotte | 91 | Female | No | | Yes | FL resident | 05/04/20 |
| 14,733 | Charlotte | 100 | Female | No | | Yes | FL resident | 05/04/20 |
| 14,734 | Charlotte | 55 | Female | No | | Yes | FL resident | 05/05/20 |
| 14,735 | Charlotte | 61 | Female | No | | Yes | FL resident | 05/05/20 |
| 14,736 | Charlotte | 48 | Male | No | | Yes | FL resident | 05/05/20 |
| 14,737 | Charlotte | 22 | Female | No | | Yes | FL resident | 05/05/20 |
| 14,738 | Charlotte | 85 | Female | No | | Yes | FL resident | 05/05/20 |
| 14,739 | Charlotte | 85 | Female | No | | Yes | FL resident | 05/05/20 |
| 14,740 | Charlotte | 93 | Female | No | | Yes | FL resident | 05/05/20 |
| 14,741 | Charlotte | 85 | Male | No | | Yes | FL resident | 05/05/20 |
| 14,742 | Charlotte | 94 | Female | No | | Yes | FL resident | 05/05/20 |
| 14,743 | Charlotte | 96 | Female | No | | Yes | FL resident | 05/05/20 |
| 14,744 | Charlotte | 80 | Male | No | | Yes | FL resident | 05/05/20 |
| 14,745 | Charlotte | 69 | Female | No | | Yes | FL resident | 05/05/20 |
| 14,746 | Charlotte | 86 | Female | No | | Yes | FL resident | 05/05/20 |
| 14,747 | Charlotte | 77 | Male | No | | Yes | FL resident | 05/05/20 |
| 14,748 | Charlotte | 93 | Female | No | | Yes | FL resident | 05/05/20 |
| 14,749 | Charlotte | 74 | Male | No | | Yes | FL resident | 05/05/20 |
| 14,750 | Charlotte | 94 | Female | No | | Yes | FL resident | 05/05/20 |
| 14,751 | Charlotte | 86 | Male | No | | Yes | FL resident | 05/05/20 |
| 14,752 | Charlotte | 83 | Male | No | | Yes | FL resident | 05/05/20 |
| 14,753 | Charlotte | 30 | Female | No | | Yes | FL resident | 05/05/20 |
| 14,754 | Charlotte | 43 | Female | No | | Yes | FL resident | 05/05/20 |
| 14,755 | Charlotte | 89 | Female | No | | Yes | FL resident | 05/05/20 |
| 14,756 | Charlotte | 90 | Male | No | | Yes | FL resident | 05/05/20 |
| 14,757 | Charlotte | 27 | Female | No | | No | FL resident | 05/05/20 |
| 14,758 | Charlotte | 101 | Female | No | | Yes | FL resident | 05/05/20 |
| 14,759 | Charlotte | 89 | Female | No | | Yes | FL resident | 05/05/20 |
| 14,760 | Charlotte | 78 | Female | No | | Yes | FL resident | 05/05/20 |
| 14,761 | Charlotte | 90 | Female | No | | Yes | FL resident | 05/06/20 |
| 14,762 | Charlotte | 63 | Female | No | | Yes | FL resident | 05/06/20 |
| 14,763 | Charlotte | 37 | Male | No | | Yes | FL resident | 05/06/20 |
| 14,764 | Charlotte | 58 | Female | No | | Yes | FL resident | 05/06/20 |
| 14,765 | Charlotte | 86 | Female | No | | Yes | FL resident | 05/06/20 |
| 14,766 | Charlotte | 87 | Female | No | | No | FL resident | 05/06/20 |
| 14,767 | Charlotte | 72 | Male | No | | Yes | FL resident | 05/06/20 |
| 14,768 | Charlotte | 72 | Female | No | | Yes | FL resident | 05/06/20 |
| 14,769 | Charlotte | 17 | Female | No | | Yes | FL resident | 05/07/20 |
| 14,770 | Charlotte | 7 | Male | No | | Yes | FL resident | 05/07/20 |
| 14,771 | Charlotte | 77 | Male | No | | Yes | FL resident | 05/07/20 |
| 14,772 | Charlotte | 87 | Female | No | | Yes | FL resident | 05/07/20 |
| 14,773 | Charlotte | 62 | Female | No | | Yes | FL resident | 05/07/20 |
| 14,774 | Charlotte | 64 | Female | No | | Yes | FL resident | 05/07/20 |
| 14,775 | Charlotte | 48 | Female | No | | Yes | FL resident | 05/08/20 |
| 14,776 | Charlotte | 81 | Male | No | | No | FL resident | 05/08/20 |
| 14,777 | Charlotte | 62 | Male | No | | Yes | FL resident | 05/08/20 |
| 14,778 | Charlotte | 99 | Male | No | | Yes | FL resident | 05/08/20 |
| 14,779 | Charlotte | 64 | Female | No | | Yes | FL resident | 05/08/20 |
| 14,780 | Charlotte | 53 | Female | No | | Yes | FL resident | 05/09/20 |
| 14,781 | Charlotte | 51 | Female | No | | Yes | FL resident | 05/09/20 |
| 14,782 | Charlotte | 22 | Male | No | | Yes | FL resident | 05/09/20 |
| 14,783 | Charlotte | 77 | Male | No | | No | FL resident | 05/09/20 |
| 14,784 | Charlotte | 56 | Male | No | | Yes | FL resident | 05/09/20 |
| 14,785 | Charlotte | 71 | Female | Yes | FL; OH | Yes | FL resident | 05/09/20 |
| 14,786 | Charlotte | 32 | Male | No | | Yes | FL resident | 05/09/20 |
| 14,787 | Charlotte | 59 | Female | No | | Yes | FL resident | 05/09/20 |
| 14,788 | Charlotte | 30 | Female | No | | Yes | FL resident | 05/09/20 |
| 14,789 | Charlotte | 37 | Male | No | | No | FL resident | 05/09/20 |

Coronavirus: line list of cases

Data through Jun 23, 2020 verified as of Jun 24, 2020 at 09:25 AM

Data in this report are provisional and subject to change.

| Case | County | Age | Gender | Travel related | Travel detail | Contact with a confirmed case | Jurisdiction | Date case counted |
|--------|-----------|-----|--------|----------------|---------------|-------------------------------|--------------|-------------------|
| 14,790 | Charlotte | 68 | Female | No | | No | FL resident | 05/09/20 |
| 14,791 | Charlotte | 61 | Female | No | | Yes | FL resident | 05/09/20 |
| 14,792 | Charlotte | 62 | Male | No | | Yes | FL resident | 05/09/20 |
| 14,793 | Charlotte | 49 | Male | No | | Yes | FL resident | 05/09/20 |
| 14,794 | Charlotte | 83 | Female | No | | Yes | FL resident | 05/10/20 |
| 14,795 | Charlotte | 43 | Female | No | | Yes | FL resident | 05/10/20 |
| 14,796 | Charlotte | 70 | Female | No | | No | FL resident | 05/10/20 |
| 14,797 | Charlotte | 59 | Male | No | | | FL resident | 05/10/20 |
| 14,798 | Charlotte | 62 | Female | No | | No | FL resident | 05/10/20 |
| 14,799 | Charlotte | 86 | Female | No | | Yes | FL resident | 05/10/20 |
| 14,800 | Charlotte | 62 | Female | No | | Yes | FL resident | 05/10/20 |
| 14,801 | Charlotte | 83 | Female | No | | No | FL resident | 05/11/20 |
| 14,802 | Charlotte | 94 | Female | No | | Yes | FL resident | 05/11/20 |
| 14,803 | Charlotte | 76 | Female | No | | Yes | FL resident | 05/11/20 |
| 14,804 | Charlotte | 53 | Male | No | | Yes | FL resident | 05/11/20 |
| 14,805 | Charlotte | 78 | Male | No | | No | FL resident | 05/11/20 |
| 14,806 | Charlotte | 92 | Male | No | | Unknown | FL resident | 05/11/20 |
| 14,807 | Charlotte | 84 | Female | No | | Yes | FL resident | 05/11/20 |
| 14,808 | Charlotte | 84 | Female | No | | Yes | FL resident | 05/11/20 |
| 14,809 | Charlotte | 95 | Female | No | | Yes | FL resident | 05/11/20 |
| 14,810 | Charlotte | 40 | Female | No | | Yes | FL resident | 05/11/20 |
| 14,811 | Charlotte | 28 | Female | No | | Yes | FL resident | 05/12/20 |
| 14,812 | Charlotte | 51 | Male | No | | Yes | FL resident | 05/12/20 |
| 14,813 | Charlotte | 39 | Female | No | | Yes | FL resident | 05/12/20 |
| 14,814 | Charlotte | 32 | Male | No | | No | FL resident | 05/12/20 |
| 14,815 | Charlotte | 85 | Male | No | | Yes | FL resident | 05/12/20 |
| 14,816 | Charlotte | 84 | Male | No | | Unknown | FL resident | 05/13/20 |
| 14,817 | Charlotte | 61 | Female | No | | Yes | FL resident | 05/13/20 |
| 14,818 | Charlotte | 90 | Female | No | | No | FL resident | 05/13/20 |
| 14,819 | Charlotte | 84 | Male | No | | Yes | FL resident | 05/13/20 |
| 14,820 | Charlotte | 70 | Female | No | | Yes | FL resident | 05/13/20 |
| 14,821 | Charlotte | 69 | Female | No | | Yes | FL resident | 05/13/20 |
| 14,822 | Charlotte | 49 | Male | No | | Yes | FL resident | 05/13/20 |
| 14,823 | Charlotte | 38 | Male | No | | No | FL resident | 05/13/20 |
| 14,824 | Charlotte | 59 | Male | No | | Yes | FL resident | 05/14/20 |
| 14,825 | Charlotte | 78 | Male | No | | Yes | FL resident | 05/14/20 |
| 14,826 | Charlotte | 29 | Male | No | | No | FL resident | 05/14/20 |
| 14,827 | Charlotte | 64 | Male | No | | Yes | FL resident | 05/14/20 |
| 14,828 | Charlotte | 53 | Female | No | | Yes | FL resident | 05/14/20 |
| 14,829 | Charlotte | 18 | Male | No | | Yes | FL resident | 05/14/20 |
| 14,830 | Charlotte | 85 | Male | No | | Yes | FL resident | 05/14/20 |
| 14,831 | Charlotte | 55 | Female | No | | No | FL resident | 05/14/20 |
| 14,832 | Charlotte | 27 | Male | No | | Yes | FL resident | 05/15/20 |
| 14,833 | Charlotte | 30 | Female | No | | No | FL resident | 05/15/20 |
| 14,834 | Charlotte | 82 | Female | No | | Yes | FL resident | 05/15/20 |
| 14,835 | Charlotte | 61 | Female | No | | Yes | FL resident | 05/16/20 |
| 14,836 | Charlotte | 53 | Female | No | | Unknown | FL resident | 05/16/20 |
| 14,837 | Charlotte | 50 | Male | No | | Yes | FL resident | 05/16/20 |
| 14,838 | Charlotte | 79 | Female | No | | Yes | FL resident | 05/16/20 |
| 14,839 | Charlotte | 62 | Female | No | | Yes | FL resident | 05/16/20 |
| 14,840 | Charlotte | 42 | Male | No | | Yes | FL resident | 05/16/20 |
| 14,841 | Charlotte | 97 | Male | No | | Unknown | FL resident | 05/16/20 |
| 14,842 | Charlotte | 38 | Male | No | | Yes | FL resident | 05/16/20 |
| 14,843 | Charlotte | 66 | Female | No | | Yes | FL resident | 05/16/20 |
| 14,844 | Charlotte | 61 | Female | No | | Yes | FL resident | 05/16/20 |
| 14,845 | Charlotte | 36 | Male | No | | Yes | FL resident | 05/17/20 |
| 14,846 | Charlotte | 69 | Male | No | | Yes | FL resident | 05/17/20 |
| 14,847 | Charlotte | 61 | Female | No | | Yes | FL resident | 05/17/20 |
| 14,848 | Charlotte | 61 | Male | No | | No | FL resident | 05/17/20 |
| 14,849 | Charlotte | 37 | Male | No | | Yes | FL resident | 05/17/20 |
| 14,850 | Charlotte | 64 | Female | No | | Yes | FL resident | 05/17/20 |
| 14,851 | Charlotte | 60 | Female | Unknown | | | FL resident | 05/17/20 |

Coronavirus: line list of cases

Data through Jun 23, 2020 verified as of Jun 24, 2020 at 09:25 AM

Data in this report are provisional and subject to change.

| Case | County | Age | Gender | Travel related | Travel detail | Contact with a confirmed case | Jurisdiction | Date case counted |
|--------|-----------|-----|--------|----------------|---------------|-------------------------------|--------------|-------------------|
| 14,852 | Charlotte | 92 | Female | No | | Unknown | FL resident | 05/17/20 |
| 14,853 | Charlotte | 77 | Female | Unknown | | | FL resident | 05/18/20 |
| 14,854 | Charlotte | 61 | Female | No | | No | FL resident | 05/18/20 |
| 14,855 | Charlotte | 86 | Male | No | | Yes | FL resident | 05/18/20 |
| 14,856 | Charlotte | 28 | Female | No | | No | FL resident | 05/18/20 |
| 14,857 | Charlotte | 73 | Female | No | | Yes | FL resident | 05/18/20 |
| 14,858 | Charlotte | 84 | Male | No | | Yes | FL resident | 05/19/20 |
| 14,859 | Charlotte | 38 | Female | No | | Yes | FL resident | 05/19/20 |
| 14,860 | Charlotte | 12 | Male | No | | Yes | FL resident | 05/19/20 |
| 14,861 | Charlotte | 34 | Male | No | | No | FL resident | 05/19/20 |
| 14,862 | Charlotte | 28 | Male | No | | Yes | FL resident | 05/19/20 |
| 14,863 | Charlotte | 46 | Female | Yes | FL; GEORGIA | No | FL resident | 05/19/20 |
| 14,864 | Charlotte | 47 | Female | No | | Yes | FL resident | 05/19/20 |
| 14,865 | Charlotte | 93 | Female | No | | Yes | FL resident | 05/20/20 |
| 14,866 | Charlotte | 12 | Male | No | | Yes | FL resident | 05/20/20 |
| 14,867 | Charlotte | 26 | Female | No | | Yes | FL resident | 05/20/20 |
| 14,868 | Charlotte | 47 | Female | No | | Yes | FL resident | 05/20/20 |
| 14,869 | Charlotte | 31 | Male | No | | Yes | FL resident | 05/20/20 |
| 14,870 | Charlotte | 70 | Female | No | | Yes | FL resident | 05/20/20 |
| 14,871 | Charlotte | 84 | Male | No | | Yes | FL resident | 05/20/20 |
| 14,872 | Charlotte | 68 | Female | No | | Yes | FL resident | 05/20/20 |
| 14,873 | Charlotte | 85 | Female | No | | Yes | FL resident | 05/20/20 |
| 14,874 | Charlotte | 38 | Male | No | | Yes | FL resident | 05/20/20 |
| 14,875 | Charlotte | 48 | Female | No | | Yes | FL resident | 05/20/20 |
| 14,876 | Charlotte | 76 | Male | No | | Yes | FL resident | 05/20/20 |
| 14,877 | Charlotte | 26 | Male | Yes | TN | Yes | FL resident | 05/21/20 |
| 14,878 | Charlotte | 85 | Male | No | | Yes | FL resident | 05/21/20 |
| 14,879 | Charlotte | 71 | Female | No | | Yes | FL resident | 05/21/20 |
| 14,880 | Charlotte | 66 | Female | No | | Unknown | FL resident | 05/22/20 |
| 14,881 | Charlotte | 67 | Female | No | | Unknown | FL resident | 05/22/20 |
| 14,882 | Charlotte | 21 | Female | No | | Unknown | FL resident | 05/22/20 |
| 14,883 | Charlotte | 33 | Male | No | | Unknown | FL resident | 05/22/20 |
| 14,884 | Charlotte | 44 | Female | No | | No | FL resident | 05/23/20 |
| 14,885 | Charlotte | 78 | Male | No | | No | FL resident | 05/23/20 |
| 14,886 | Charlotte | 79 | Female | No | | Unknown | FL resident | 05/23/20 |
| 14,887 | Charlotte | 78 | Female | No | | Unknown | FL resident | 05/23/20 |
| 14,888 | Charlotte | 92 | Female | No | | Yes | FL resident | 05/23/20 |
| 14,889 | Charlotte | 79 | Female | No | | No | FL resident | 05/23/20 |
| 14,890 | Charlotte | 78 | Male | No | | Yes | FL resident | 05/24/20 |
| 14,891 | Charlotte | 67 | Male | No | | No | FL resident | 05/24/20 |
| 14,892 | Charlotte | 29 | Female | No | | No | FL resident | 05/24/20 |
| 14,893 | Charlotte | 47 | Female | No | | Yes | FL resident | 05/24/20 |
| 14,894 | Charlotte | 62 | Female | No | | No | FL resident | 05/24/20 |
| 14,895 | Charlotte | 92 | Female | No | | Unknown | FL resident | 05/25/20 |
| 14,896 | Charlotte | 77 | Female | No | | Yes | FL resident | 05/25/20 |
| 14,897 | Charlotte | 49 | Male | No | | No | FL resident | 05/25/20 |
| 14,898 | Charlotte | 86 | Female | No | | Yes | FL resident | 05/26/20 |
| 14,899 | Charlotte | 60 | Female | Yes | FL; IN | No | FL resident | 05/26/20 |
| 14,900 | Charlotte | 0 | Male | No | | Yes | FL resident | 05/27/20 |
| 14,901 | Charlotte | 53 | Male | No | | Yes | FL resident | 05/27/20 |
| 14,902 | Charlotte | 57 | Female | No | | Yes | FL resident | 05/27/20 |
| 14,903 | Charlotte | 77 | Male | No | | Unknown | FL resident | 05/27/20 |
| 14,904 | Charlotte | 45 | Male | No | | Yes | FL resident | 05/27/20 |
| 14,905 | Charlotte | 93 | Female | No | | Unknown | FL resident | 05/28/20 |
| 14,906 | Charlotte | 85 | Female | No | | Unknown | FL resident | 05/28/20 |
| 14,907 | Charlotte | 54 | Male | No | | Yes | FL resident | 05/28/20 |
| 14,908 | Charlotte | 29 | Female | No | | Yes | FL resident | 05/28/20 |
| 14,909 | Charlotte | 88 | Female | No | | Yes | FL resident | 05/28/20 |
| 14,910 | Charlotte | 3 | Female | No | | Yes | FL resident | 05/28/20 |
| 14,911 | Charlotte | 26 | Female | No | | Yes | FL resident | 05/28/20 |
| 14,912 | Charlotte | 58 | Female | No | | Yes | FL resident | 05/29/20 |
| 14,913 | Charlotte | 85 | Male | No | | Yes | FL resident | 05/29/20 |

Coronavirus: line list of cases

Data through Jun 23, 2020 verified as of Jun 24, 2020 at 09:25 AM

Data in this report are provisional and subject to change.

| Case | County | Age | Gender | Travel related | Travel detail | Contact with a confirmed case | Jurisdiction | Date case counted |
|--------|-----------|-----|--------|----------------|---------------|-------------------------------|--------------|-------------------|
| 14,914 | Charlotte | 27 | Male | No | | Yes | FL resident | 05/29/20 |
| 14,915 | Charlotte | 56 | Female | No | | Yes | FL resident | 05/30/20 |
| 14,916 | Charlotte | 77 | Female | No | | Yes | FL resident | 05/30/20 |
| 14,917 | Charlotte | 60 | Female | No | | Yes | FL resident | 05/30/20 |
| 14,918 | Charlotte | 51 | Male | No | | Yes | FL resident | 05/30/20 |
| 14,919 | Charlotte | 73 | Male | No | | Yes | FL resident | 05/30/20 |
| 14,920 | Charlotte | 54 | Female | No | | Yes | FL resident | 05/30/20 |
| 14,921 | Charlotte | 66 | Female | No | | Unknown | FL resident | 05/30/20 |
| 14,922 | Charlotte | 65 | Male | No | | Yes | FL resident | 05/30/20 |
| 14,923 | Charlotte | 55 | Female | No | | Yes | FL resident | 05/30/20 |
| 14,924 | Charlotte | 57 | Male | No | | Unknown | FL resident | 05/31/20 |
| 14,925 | Charlotte | 70 | Female | No | | Unknown | FL resident | 05/31/20 |
| 14,926 | Charlotte | 53 | Female | No | | No | FL resident | 05/31/20 |
| 14,927 | Charlotte | 59 | Male | No | | Yes | FL resident | 05/31/20 |
| 14,928 | Charlotte | 72 | Female | No | | Yes | FL resident | 05/31/20 |
| 14,929 | Charlotte | 41 | Male | No | | No | FL resident | 06/01/20 |
| 14,930 | Charlotte | 65 | Male | No | | Yes | FL resident | 06/01/20 |
| 14,931 | Charlotte | 82 | Female | Unknown | | Unknown | FL resident | 06/02/20 |
| 14,932 | Charlotte | 63 | Male | No | | Yes | FL resident | 06/02/20 |
| 14,933 | Charlotte | 20 | Male | No | | Unknown | FL resident | 06/02/20 |
| 14,934 | Charlotte | 25 | Female | No | | Unknown | FL resident | 06/02/20 |
| 14,935 | Charlotte | 48 | Male | No | | Unknown | FL resident | 06/02/20 |
| 14,936 | Charlotte | 95 | Female | No | | Yes | FL resident | 06/02/20 |
| 14,937 | Charlotte | 34 | Male | No | | Yes | FL resident | 06/02/20 |
| 14,938 | Charlotte | 77 | Male | Unknown | | Unknown | FL resident | 06/02/20 |
| 14,939 | Charlotte | 75 | Female | Unknown | | Unknown | FL resident | 06/02/20 |
| 14,940 | Charlotte | 25 | Male | No | | Unknown | FL resident | 06/02/20 |
| 14,941 | Charlotte | 54 | Male | No | | No | FL resident | 06/02/20 |
| 14,942 | Charlotte | 72 | Female | No | | Unknown | FL resident | 06/03/20 |
| 14,943 | Charlotte | 44 | Male | No | | Yes | FL resident | 06/03/20 |
| 14,944 | Charlotte | 55 | Male | No | | No | FL resident | 06/03/20 |
| 14,945 | Charlotte | 46 | Female | Unknown | | Unknown | FL resident | 06/03/20 |
| 14,946 | Charlotte | 31 | Female | No | | Yes | FL resident | 06/03/20 |
| 14,947 | Charlotte | 28 | Female | Unknown | | Unknown | FL resident | 06/03/20 |
| 14,948 | Charlotte | 85 | Female | No | | Yes | FL resident | 06/04/20 |
| 14,949 | Charlotte | 73 | Female | No | | Yes | FL resident | 06/04/20 |
| 14,950 | Charlotte | 58 | Male | No | | Yes | FL resident | 06/04/20 |
| 14,951 | Charlotte | 42 | Male | No | | Yes | FL resident | 06/04/20 |
| 14,952 | Charlotte | 74 | Male | No | | No | FL resident | 06/05/20 |
| 14,953 | Charlotte | 2 | Female | No | | Yes | FL resident | 06/05/20 |
| 14,954 | Charlotte | 22 | Male | No | | Unknown | FL resident | 06/05/20 |
| 14,955 | Charlotte | 81 | Male | No | | No | FL resident | 06/05/20 |
| 14,956 | Charlotte | 63 | Female | No | | No | FL resident | 06/05/20 |
| 14,957 | Charlotte | 37 | Female | No | | Yes | FL resident | 06/06/20 |
| 14,958 | Charlotte | 89 | Female | No | | No | FL resident | 06/06/20 |
| 14,959 | Charlotte | 83 | Female | No | | Unknown | FL resident | 06/06/20 |
| 14,960 | Charlotte | 29 | Female | No | | Yes | FL resident | 06/06/20 |
| 14,961 | Charlotte | 62 | Female | No | | Yes | FL resident | 06/06/20 |
| 14,962 | Charlotte | 25 | Male | No | | No | FL resident | 06/07/20 |
| 14,963 | Charlotte | 19 | Male | Unknown | | Unknown | FL resident | 06/07/20 |
| 14,964 | Charlotte | 56 | Male | No | | Yes | FL resident | 06/07/20 |
| 14,965 | Charlotte | 43 | Male | No | | Yes | FL resident | 06/07/20 |
| 14,966 | Charlotte | 46 | Male | No | | Yes | FL resident | 06/07/20 |
| 14,967 | Charlotte | 65 | Male | No | | No | FL resident | 06/07/20 |
| 14,968 | Charlotte | 73 | Female | Yes | FL; NC | No | FL resident | 06/08/20 |
| 14,969 | Charlotte | 88 | Male | No | | Yes | FL resident | 06/08/20 |
| 14,970 | Charlotte | 86 | Female | No | | Yes | FL resident | 06/08/20 |
| 14,971 | Charlotte | 81 | Male | No | | Yes | FL resident | 06/08/20 |
| 14,972 | Charlotte | 87 | Male | No | | Unknown | FL resident | 06/08/20 |
| 14,973 | Charlotte | 25 | Male | No | | No | FL resident | 06/09/20 |
| 14,974 | Charlotte | 31 | Female | No | | Yes | FL resident | 06/09/20 |
| 14,975 | Charlotte | 49 | Male | No | | Yes | FL resident | 06/10/20 |

Coronavirus: line list of cases

Data through Jun 23, 2020 verified as of Jun 24, 2020 at 09:25 AM

Data in this report are provisional and subject to change.

| Case | County | Age | Gender | Travel related | Travel detail | Contact with a confirmed case | Jurisdiction | Date case counted |
|--------|-----------|-----|--------|----------------|---------------|-------------------------------|--------------|-------------------|
| 14,976 | Charlotte | 62 | Female | No | | Yes | FL resident | 06/10/20 |
| 14,977 | Charlotte | 23 | Male | No | | Yes | FL resident | 06/10/20 |
| 14,978 | Charlotte | 71 | Male | No | | Unknown | FL resident | 06/10/20 |
| 14,979 | Charlotte | 58 | Female | No | | No | FL resident | 06/10/20 |
| 14,980 | Charlotte | 36 | Female | No | | Yes | FL resident | 06/10/20 |
| 14,981 | Charlotte | 71 | Male | No | | Yes | FL resident | 06/10/20 |
| 14,982 | Charlotte | 90 | Male | No | | No | FL resident | 06/10/20 |
| 14,983 | Charlotte | 56 | Male | No | | Yes | FL resident | 06/10/20 |
| 14,984 | Charlotte | 8 | Female | No | | Yes | FL resident | 06/11/20 |
| 14,985 | Charlotte | 30 | Male | No | | Yes | FL resident | 06/11/20 |
| 14,986 | Charlotte | 36 | Female | No | | Yes | FL resident | 06/11/20 |
| 14,987 | Charlotte | 67 | Male | No | | Yes | FL resident | 06/11/20 |
| 14,988 | Charlotte | 64 | Female | No | | Yes | FL resident | 06/11/20 |
| 14,989 | Charlotte | 31 | Male | No | | Yes | FL resident | 06/11/20 |
| 14,990 | Charlotte | 34 | Male | No | | Yes | FL resident | 06/11/20 |
| 14,991 | Charlotte | 86 | Male | No | | Unknown | FL resident | 06/11/20 |
| 14,992 | Charlotte | 34 | Male | No | | No | FL resident | 06/11/20 |
| 14,993 | Charlotte | 43 | Male | No | | No | FL resident | 06/11/20 |
| 14,994 | Charlotte | 73 | Male | No | | Unknown | FL resident | 06/12/20 |
| 14,995 | Charlotte | 6 | Female | No | | Yes | FL resident | 06/12/20 |
| 14,996 | Charlotte | 36 | Female | No | | Yes | FL resident | 06/12/20 |
| 14,997 | Charlotte | 33 | Female | No | | Yes | FL resident | 06/12/20 |
| 14,998 | Charlotte | 56 | Female | No | | No | FL resident | 06/12/20 |
| 14,999 | Charlotte | 2 | Female | No | | Yes | FL resident | 06/12/20 |
| 15,000 | Charlotte | 56 | Male | No | | Yes | FL resident | 06/13/20 |
| 15,001 | Charlotte | 14 | Female | No | | Yes | FL resident | 06/13/20 |
| 15,002 | Charlotte | 23 | Female | No | | No | FL resident | 06/14/20 |
| 15,003 | Charlotte | 61 | Female | No | | No | FL resident | 06/14/20 |
| 15,004 | Charlotte | 22 | Female | No | | Yes | FL resident | 06/14/20 |
| 15,005 | Charlotte | 22 | Female | No | | Yes | FL resident | 06/14/20 |
| 15,006 | Charlotte | 22 | Female | No | | No | FL resident | 06/15/20 |
| 15,007 | Charlotte | 48 | Female | No | | No | FL resident | 06/15/20 |
| 15,008 | Charlotte | 36 | Female | No | | No | FL resident | 06/15/20 |
| 15,009 | Charlotte | 64 | Male | No | | No | FL resident | 06/15/20 |
| 15,010 | Charlotte | 49 | Female | No | | Yes | FL resident | 06/15/20 |
| 15,011 | Charlotte | 14 | Male | No | | Yes | FL resident | 06/15/20 |
| 15,012 | Charlotte | 29 | Female | Yes | FL; PA | Yes | FL resident | 06/15/20 |
| 15,013 | Charlotte | 39 | Female | No | | Yes | FL resident | 06/15/20 |
| 15,014 | Charlotte | 49 | Male | No | | No | FL resident | 06/16/20 |
| 15,015 | Charlotte | 64 | Female | No | | Yes | FL resident | 06/16/20 |
| 15,016 | Charlotte | 21 | Female | No | | No | FL resident | 06/16/20 |
| 15,017 | Charlotte | 53 | Female | No | | Yes | FL resident | 06/16/20 |
| 15,018 | Charlotte | 60 | Male | No | | Yes | FL resident | 06/16/20 |
| 15,019 | Charlotte | 41 | Female | No | | Yes | FL resident | 06/16/20 |
| 15,020 | Charlotte | 17 | Female | No | | Yes | FL resident | 06/17/20 |
| 15,021 | Charlotte | 51 | Male | No | | No | FL resident | 06/17/20 |
| 15,022 | Charlotte | 48 | Female | Unknown | | | FL resident | 06/17/20 |
| 15,023 | Charlotte | 67 | Female | No | | Yes | FL resident | 06/18/20 |
| 15,024 | Charlotte | 82 | Male | No | | Yes | FL resident | 06/18/20 |
| 15,025 | Charlotte | 82 | Female | No | | No | FL resident | 06/18/20 |
| 15,026 | Charlotte | 56 | Male | No | | Yes | FL resident | 06/18/20 |
| 15,027 | Charlotte | 75 | Female | No | | No | FL resident | 06/18/20 |
| 15,028 | Charlotte | 65 | Female | No | | No | FL resident | 06/18/20 |
| 15,029 | Charlotte | 61 | Female | No | | No | FL resident | 06/18/20 |
| 15,030 | Charlotte | 46 | Female | No | | No | FL resident | 06/18/20 |
| 15,031 | Charlotte | 61 | Male | No | | Yes | FL resident | 06/19/20 |
| 15,032 | Charlotte | 19 | Female | No | | No | FL resident | 06/19/20 |
| 15,033 | Charlotte | 27 | Female | No | | Yes | FL resident | 06/19/20 |
| 15,034 | Charlotte | 59 | Female | No | | Yes | FL resident | 06/19/20 |
| 15,035 | Charlotte | 55 | Female | No | | Yes | FL resident | 06/19/20 |
| 15,036 | Charlotte | 60 | Female | No | | No | FL resident | 06/19/20 |
| 15,037 | Charlotte | 72 | Male | No | | Yes | FL resident | 06/19/20 |

Coronavirus: line list of cases

Data through Jun 23, 2020 verified as of Jun 24, 2020 at 09:25 AM

Data in this report are provisional and subject to change.

| Case | County | Age | Gender | Travel related | Travel detail | Contact with a confirmed case | Jurisdiction | Date case counted |
|--------|-----------|-----|--------|----------------|-----------------|-------------------------------|-----------------|-------------------|
| 15,038 | Charlotte | 47 | Female | No | | No | FL resident | 06/19/20 |
| 15,039 | Charlotte | 53 | Female | No | | No | FL resident | 06/19/20 |
| 15,040 | Charlotte | 50 | Female | No | | No | FL resident | 06/19/20 |
| 15,041 | Charlotte | 52 | Male | No | | No | FL resident | 06/19/20 |
| 15,042 | Charlotte | 65 | Male | No | | No | FL resident | 06/19/20 |
| 15,043 | Charlotte | 90 | Female | No | | Yes | FL resident | 06/19/20 |
| 15,044 | Charlotte | 27 | Male | No | | Yes | FL resident | 06/20/20 |
| 15,045 | Charlotte | 34 | Female | No | | Yes | FL resident | 06/20/20 |
| 15,046 | Charlotte | 22 | Female | Unknown | | | FL resident | 06/20/20 |
| 15,047 | Charlotte | 48 | Male | No | | No | FL resident | 06/20/20 |
| 15,048 | Charlotte | 68 | Male | Unknown | | | FL resident | 06/20/20 |
| 15,049 | Charlotte | 64 | Female | No | | No | FL resident | 06/20/20 |
| 15,050 | Charlotte | 74 | Male | No | | No | FL resident | 06/20/20 |
| 15,051 | Charlotte | 20 | Female | No | | Yes | FL resident | 06/20/20 |
| 15,052 | Charlotte | 40 | Male | No | | No | FL resident | 06/20/20 |
| 15,053 | Charlotte | 48 | Male | Unknown | | Yes | FL resident | 06/20/20 |
| 15,054 | Charlotte | 39 | Female | No | | Yes | FL resident | 06/21/20 |
| 15,055 | Charlotte | 51 | Male | No | | No | FL resident | 06/21/20 |
| 15,056 | Charlotte | 84 | Male | No | | No | FL resident | 06/21/20 |
| 15,057 | Charlotte | 89 | Female | No | | Yes | FL resident | 06/21/20 |
| 15,058 | Charlotte | 72 | Female | Unknown | | | FL resident | 06/21/20 |
| 15,059 | Charlotte | 46 | Male | Unknown | | | FL resident | 06/22/20 |
| 15,060 | Charlotte | 31 | Male | Unknown | | | FL resident | 06/22/20 |
| 15,061 | Charlotte | 89 | Female | Unknown | | No | FL resident | 06/22/20 |
| 15,062 | Charlotte | 47 | Female | Unknown | | | FL resident | 06/22/20 |
| 15,063 | Charlotte | 62 | Male | Unknown | | | FL resident | 06/22/20 |
| 15,064 | Charlotte | 50 | Male | Unknown | | | FL resident | 06/22/20 |
| 15,065 | Charlotte | 1 | Male | No | | No | FL resident | 06/22/20 |
| 15,066 | Charlotte | 35 | Female | No | | Yes | FL resident | 06/22/20 |
| 15,067 | Charlotte | 26 | Female | No | | No | FL resident | 06/22/20 |
| 15,068 | Charlotte | 24 | Male | No | | No | FL resident | 06/22/20 |
| 15,069 | Charlotte | 20 | Female | Unknown | | | FL resident | 06/23/20 |
| 15,070 | Charlotte | 52 | Male | Yes | NY | No | FL resident | 06/23/20 |
| 15,071 | Charlotte | 28 | Female | Unknown | | | FL resident | 06/23/20 |
| 15,072 | Charlotte | 19 | Female | No | | No | FL resident | 06/23/20 |
| 15,073 | Charlotte | 36 | Female | Unknown | | | FL resident | 06/23/20 |
| 15,074 | Charlotte | 53 | Male | No | | No | FL resident | 06/23/20 |
| 15,075 | Charlotte | 19 | Male | No | | Yes | FL resident | 06/23/20 |
| 15,076 | Charlotte | 23 | Female | No | | No | FL resident | 06/23/20 |
| 15,077 | Charlotte | 44 | Female | No | | | FL resident | 06/23/20 |
| 15,078 | Charlotte | 57 | Male | No | | | FL resident | 06/23/20 |
| 15,079 | Charlotte | 20 | Female | Unknown | | | FL resident | 06/23/20 |
| 15,080 | Charlotte | 60 | Male | Unknown | | | FL resident | 06/23/20 |
| 15,081 | Charlotte | 27 | Male | Unknown | | | FL resident | 06/23/20 |
| 15,082 | Charlotte | 73 | Male | Yes | MA | Yes | Non-FL resident | 04/06/20 |
| 15,083 | Charlotte | 86 | Female | Yes | CT | Unknown | Non-FL resident | 04/23/20 |
| 15,084 | Charlotte | 63 | Male | No | | Yes | Non-FL resident | 06/14/20 |
| 15,085 | Citrus | 60 | Female | Yes | FL; SWITZERLAND | Yes | FL resident | 03/15/20 |
| 15,086 | Citrus | 64 | Male | No | | Yes | FL resident | 03/17/20 |
| 15,087 | Citrus | 80 | Male | Yes | DE | Yes | FL resident | 03/18/20 |
| 15,088 | Citrus | 33 | Female | No | | No | FL resident | 03/20/20 |
| 15,089 | Citrus | 58 | Female | Yes | HONDURAS | Unknown | FL resident | 03/20/20 |
| 15,090 | Citrus | 77 | Female | No | | Yes | FL resident | 03/21/20 |
| 15,091 | Citrus | 63 | Male | No | | No | FL resident | 03/21/20 |
| 15,092 | Citrus | 17 | Female | Yes | CANADA | Yes | FL resident | 03/21/20 |
| 15,093 | Citrus | 60 | Female | No | | Yes | FL resident | 03/22/20 |
| 15,094 | Citrus | 41 | Male | No | | Yes | FL resident | 03/26/20 |
| 15,095 | Citrus | 41 | Female | No | | Yes | FL resident | 03/26/20 |
| 15,096 | Citrus | 48 | Female | Yes | NY | Yes | FL resident | 03/27/20 |
| 15,097 | Citrus | 58 | Female | Yes | NY | Yes | FL resident | 03/27/20 |
| 15,098 | Citrus | 87 | Male | No | | No | FL resident | 03/27/20 |
| 15,099 | Citrus | 32 | Male | No | | Yes | FL resident | 03/28/20 |

Coronavirus: line list of cases

Data through Jun 23, 2020 verified as of Jun 24, 2020 at 09:25 AM

Data in this report are provisional and subject to change.

| Case | County | Age | Gender | Travel related | Travel detail | Contact with a confirmed case | Jurisdiction | Date case counted |
|--------|--------|-----|--------|----------------|---------------|-------------------------------|--------------|-------------------|
| 15,100 | Citrus | 18 | Male | No | | Yes | FL resident | 03/29/20 |
| 15,101 | Citrus | 72 | Female | No | | Unknown | FL resident | 03/29/20 |
| 15,102 | Citrus | 69 | Female | No | | Yes | FL resident | 03/30/20 |
| 15,103 | Citrus | 51 | Male | No | | Yes | FL resident | 03/31/20 |
| 15,104 | Citrus | 71 | Male | No | | Yes | FL resident | 04/01/20 |
| 15,105 | Citrus | 88 | Male | No | | Unknown | FL resident | 04/01/20 |
| 15,106 | Citrus | 33 | Female | No | | Yes | FL resident | 04/01/20 |
| 15,107 | Citrus | 63 | Male | No | | Yes | FL resident | 04/01/20 |
| 15,108 | Citrus | 12 | Female | No | | Yes | FL resident | 04/01/20 |
| 15,109 | Citrus | 67 | Male | Yes | FL; NY | Unknown | FL resident | 04/02/20 |
| 15,110 | Citrus | 21 | Female | No | | Yes | FL resident | 04/02/20 |
| 15,111 | Citrus | 30 | Male | No | | Yes | FL resident | 04/02/20 |
| 15,112 | Citrus | 47 | Male | No | | Yes | FL resident | 04/02/20 |
| 15,113 | Citrus | 74 | Female | No | | Yes | FL resident | 04/02/20 |
| 15,114 | Citrus | 60 | Male | No | | Unknown | FL resident | 04/03/20 |
| 15,115 | Citrus | 44 | Male | No | | Yes | FL resident | 04/03/20 |
| 15,116 | Citrus | 23 | Male | No | | Yes | FL resident | 04/03/20 |
| 15,117 | Citrus | 71 | Female | No | | Yes | FL resident | 04/03/20 |
| 15,118 | Citrus | 81 | Female | No | | No | FL resident | 04/03/20 |
| 15,119 | Citrus | 29 | Female | No | | Unknown | FL resident | 04/04/20 |
| 15,120 | Citrus | 60 | Female | No | | Unknown | FL resident | 04/04/20 |
| 15,121 | Citrus | 36 | Male | No | | Yes | FL resident | 04/04/20 |
| 15,122 | Citrus | 43 | Female | No | | Yes | FL resident | 04/04/20 |
| 15,123 | Citrus | 76 | Female | No | | Yes | FL resident | 04/04/20 |
| 15,124 | Citrus | 84 | Male | Yes | CARIBBEAN | Yes | FL resident | 04/04/20 |
| 15,125 | Citrus | 62 | Female | Yes | CA; NY | No | FL resident | 04/05/20 |
| 15,126 | Citrus | 61 | Male | Yes | FL; WA | No | FL resident | 04/05/20 |
| 15,127 | Citrus | 72 | Male | No | | Yes | FL resident | 04/05/20 |
| 15,128 | Citrus | 79 | Female | No | | No | FL resident | 04/06/20 |
| 15,129 | Citrus | 64 | Female | No | | No | FL resident | 04/06/20 |
| 15,130 | Citrus | 48 | Female | No | | Yes | FL resident | 04/06/20 |
| 15,131 | Citrus | 58 | Male | Unknown | | Unknown | FL resident | 04/06/20 |
| 15,132 | Citrus | 58 | Female | No | | Yes | FL resident | 04/07/20 |
| 15,133 | Citrus | 73 | Female | No | | Yes | FL resident | 04/07/20 |
| 15,134 | Citrus | 61 | Female | Yes | NY | Yes | FL resident | 04/07/20 |
| 15,135 | Citrus | 70 | Female | No | | Yes | FL resident | 04/07/20 |
| 15,136 | Citrus | 68 | Male | No | | Yes | FL resident | 04/07/20 |
| 15,137 | Citrus | 88 | Male | No | | Yes | FL resident | 04/07/20 |
| 15,138 | Citrus | 50 | Male | No | | Unknown | FL resident | 04/08/20 |
| 15,139 | Citrus | 75 | Male | No | | Unknown | FL resident | 04/08/20 |
| 15,140 | Citrus | 49 | Female | No | | No | FL resident | 04/08/20 |
| 15,141 | Citrus | 61 | Male | No | | Yes | FL resident | 04/08/20 |
| 15,142 | Citrus | 60 | Male | No | | Yes | FL resident | 04/09/20 |
| 15,143 | Citrus | 66 | Male | Yes | EGYPT; ISRAEL | Unknown | FL resident | 04/09/20 |
| 15,144 | Citrus | 65 | Female | No | | No | FL resident | 04/10/20 |
| 15,145 | Citrus | 75 | Male | Yes | FL; UNKNOWN | Unknown | FL resident | 04/10/20 |
| 15,146 | Citrus | 77 | Male | No | | Yes | FL resident | 04/10/20 |
| 15,147 | Citrus | 35 | Female | No | | Yes | FL resident | 04/10/20 |
| 15,148 | Citrus | 55 | Male | Yes | FL; NC | Unknown | FL resident | 04/10/20 |
| 15,149 | Citrus | 56 | Female | No | | Yes | FL resident | 04/10/20 |
| 15,150 | Citrus | 57 | Male | No | | Unknown | FL resident | 04/11/20 |
| 15,151 | Citrus | 84 | Female | No | | Unknown | FL resident | 04/12/20 |
| 15,152 | Citrus | 87 | Male | No | | Yes | FL resident | 04/12/20 |
| 15,153 | Citrus | 49 | Male | No | | Yes | FL resident | 04/12/20 |
| 15,154 | Citrus | 58 | Female | No | | Yes | FL resident | 04/12/20 |
| 15,155 | Citrus | 55 | Male | Unknown | | No | FL resident | 04/13/20 |
| 15,156 | Citrus | 93 | Female | No | | Yes | FL resident | 04/14/20 |
| 15,157 | Citrus | 20 | Male | Yes | NY | Yes | FL resident | 04/14/20 |
| 15,158 | Citrus | 60 | Male | Yes | SOUTH AMERICA | Yes | FL resident | 04/16/20 |
| 15,159 | Citrus | 82 | Female | No | | Yes | FL resident | 04/16/20 |
| 15,160 | Citrus | 47 | Male | No | | Yes | FL resident | 04/16/20 |
| 15,161 | Citrus | 45 | Female | No | | Yes | FL resident | 04/16/20 |

Coronavirus: line list of cases

Data through Jun 23, 2020 verified as of Jun 24, 2020 at 09:25 AM

Data in this report are provisional and subject to change.

| Case | County | Age | Gender | Travel related | Travel detail | Contact with a confirmed case | Jurisdiction | Date case counted |
|--------|--------|-----|--------|----------------|---------------|-------------------------------|--------------|-------------------|
| 15,162 | Citrus | 69 | Female | No | | Yes | FL resident | 04/16/20 |
| 15,163 | Citrus | 48 | Male | No | | Yes | FL resident | 04/16/20 |
| 15,164 | Citrus | 81 | Male | No | | Yes | FL resident | 04/16/20 |
| 15,165 | Citrus | 48 | Female | No | | Yes | FL resident | 04/16/20 |
| 15,166 | Citrus | 88 | Female | No | | Yes | FL resident | 04/17/20 |
| 15,167 | Citrus | 24 | Male | No | | No | FL resident | 04/19/20 |
| 15,168 | Citrus | 72 | Female | No | | Yes | FL resident | 04/19/20 |
| 15,169 | Citrus | 73 | Female | No | | Yes | FL resident | 04/20/20 |
| 15,170 | Citrus | 8 | Male | No | | Yes | FL resident | 04/20/20 |
| 15,171 | Citrus | 8 | Female | No | | Yes | FL resident | 04/20/20 |
| 15,172 | Citrus | 3 | Male | No | | Yes | FL resident | 04/20/20 |
| 15,173 | Citrus | 11 | Male | No | | Yes | FL resident | 04/20/20 |
| 15,174 | Citrus | 30 | Male | No | | No | FL resident | 04/20/20 |
| 15,175 | Citrus | 59 | Male | No | | Yes | FL resident | 04/20/20 |
| 15,176 | Citrus | 49 | Female | No | | Yes | FL resident | 04/21/20 |
| 15,177 | Citrus | 50 | Female | No | | Yes | FL resident | 04/23/20 |
| 15,178 | Citrus | 25 | Female | No | | Yes | FL resident | 04/23/20 |
| 15,179 | Citrus | 48 | Female | No | | Yes | FL resident | 04/23/20 |
| 15,180 | Citrus | 0 | Female | No | | Yes | FL resident | 04/25/20 |
| 15,181 | Citrus | 34 | Male | No | | Yes | FL resident | 04/25/20 |
| 15,182 | Citrus | 23 | Male | No | | Yes | FL resident | 04/29/20 |
| 15,183 | Citrus | 55 | Female | No | | Unknown | FL resident | 04/29/20 |
| 15,184 | Citrus | 24 | Male | No | | Yes | FL resident | 05/03/20 |
| 15,185 | Citrus | 89 | Male | No | | Unknown | FL resident | 05/04/20 |
| 15,186 | Citrus | 61 | Female | No | | Yes | FL resident | 05/06/20 |
| 15,187 | Citrus | 71 | Female | No | | No | FL resident | 05/08/20 |
| 15,188 | Citrus | 54 | Male | No | | No | FL resident | 05/08/20 |
| 15,189 | Citrus | 87 | Male | No | | No | FL resident | 05/10/20 |
| 15,190 | Citrus | 71 | Male | No | | No | FL resident | 05/10/20 |
| 15,191 | Citrus | 54 | Female | No | | Yes | FL resident | 05/11/20 |
| 15,192 | Citrus | 74 | Male | No | | Unknown | FL resident | 05/12/20 |
| 15,193 | Citrus | 60 | Male | No | | Unknown | FL resident | 05/13/20 |
| 15,194 | Citrus | 45 | Male | No | | Yes | FL resident | 05/14/20 |
| 15,195 | Citrus | 63 | Male | No | | Unknown | FL resident | 05/16/20 |
| 15,196 | Citrus | 86 | Female | Yes | NY | Unknown | FL resident | 05/16/20 |
| 15,197 | Citrus | 84 | Female | No | | Unknown | FL resident | 05/18/20 |
| 15,198 | Citrus | 76 | Male | No | | No | FL resident | 05/19/20 |
| 15,199 | Citrus | 70 | Male | No | | Unknown | FL resident | 05/19/20 |
| 15,200 | Citrus | 58 | Female | No | | Unknown | FL resident | 05/21/20 |
| 15,201 | Citrus | 97 | Male | No | | Unknown | FL resident | 05/21/20 |
| 15,202 | Citrus | 34 | Female | No | | No | FL resident | 05/21/20 |
| 15,203 | Citrus | 67 | Female | No | | No | FL resident | 05/24/20 |
| 15,204 | Citrus | 40 | Female | No | | Unknown | FL resident | 05/28/20 |
| 15,205 | Citrus | 83 | Female | No | | Unknown | FL resident | 05/29/20 |
| 15,206 | Citrus | 76 | Male | No | | Yes | FL resident | 05/31/20 |
| 15,207 | Citrus | 73 | Female | No | | Unknown | FL resident | 06/04/20 |
| 15,208 | Citrus | 15 | Male | No | | Yes | FL resident | 06/04/20 |
| 15,209 | Citrus | 18 | Male | No | | Yes | FL resident | 06/04/20 |
| 15,210 | Citrus | 58 | Male | No | | Unknown | FL resident | 06/06/20 |
| 15,211 | Citrus | 62 | Male | No | | No | FL resident | 06/06/20 |
| 15,212 | Citrus | 39 | Female | No | | Yes | FL resident | 06/06/20 |
| 15,213 | Citrus | 28 | Male | No | | Yes | FL resident | 06/10/20 |
| 15,214 | Citrus | 25 | Male | No | | Yes | FL resident | 06/10/20 |
| 15,215 | Citrus | 63 | Male | Unknown | | Unknown | FL resident | 06/10/20 |
| 15,216 | Citrus | 39 | Male | No | | Yes | FL resident | 06/11/20 |
| 15,217 | Citrus | 31 | Female | No | | Unknown | FL resident | 06/11/20 |
| 15,218 | Citrus | 63 | Male | No | | Yes | FL resident | 06/11/20 |
| 15,219 | Citrus | 71 | Female | No | | Unknown | FL resident | 06/12/20 |
| 15,220 | Citrus | 78 | Female | No | | No | FL resident | 06/12/20 |
| 15,221 | Citrus | 24 | Male | No | | Yes | FL resident | 06/12/20 |
| 15,222 | Citrus | 23 | Female | No | | Yes | FL resident | 06/12/20 |
| 15,223 | Citrus | 41 | Female | No | | Yes | FL resident | 06/12/20 |

Coronavirus: line list of cases

Data through Jun 23, 2020 verified as of Jun 24, 2020 at 09:25 AM

Data in this report are provisional and subject to change.

| Case | County | Age | Gender | Travel related | Travel detail | Contact with a confirmed case | Jurisdiction | Date case counted |
|--------|--------|-----|---------|----------------|---------------|-------------------------------|--------------|-------------------|
| 15,224 | Citrus | 31 | Female | No | | Yes | FL resident | 06/12/20 |
| 15,225 | Citrus | 21 | Female | Unknown | | Yes | FL resident | 06/13/20 |
| 15,226 | Citrus | 20 | Female | No | | Unknown | FL resident | 06/13/20 |
| 15,227 | Citrus | 52 | Male | No | | Yes | FL resident | 06/13/20 |
| 15,228 | Citrus | 51 | Female | No | | Yes | FL resident | 06/14/20 |
| 15,229 | Citrus | 63 | Male | No | | Yes | FL resident | 06/14/20 |
| 15,230 | Citrus | 53 | Male | No | | Yes | FL resident | 06/14/20 |
| 15,231 | Citrus | 56 | Male | No | | Yes | FL resident | 06/14/20 |
| 15,232 | Citrus | 94 | Female | No | | Unknown | FL resident | 06/14/20 |
| 15,233 | Citrus | 62 | Female | Unknown | | Unknown | FL resident | 06/14/20 |
| 15,234 | Citrus | 63 | Male | Unknown | | Unknown | FL resident | 06/15/20 |
| 15,235 | Citrus | 59 | Female | No | | No | FL resident | 06/15/20 |
| 15,236 | Citrus | 30 | Male | No | | Yes | FL resident | 06/15/20 |
| 15,237 | Citrus | 54 | Male | No | | Yes | FL resident | 06/16/20 |
| 15,238 | Citrus | 50 | Female | No | | Yes | FL resident | 06/16/20 |
| 15,239 | Citrus | 41 | Male | No | | Yes | FL resident | 06/16/20 |
| 15,240 | Citrus | 64 | Male | No | | Yes | FL resident | 06/16/20 |
| 15,241 | Citrus | 49 | Female | No | | Yes | FL resident | 06/17/20 |
| 15,242 | Citrus | 54 | Male | No | | Yes | FL resident | 06/17/20 |
| 15,243 | Citrus | 27 | Female | No | | Yes | FL resident | 06/17/20 |
| 15,244 | Citrus | 53 | Female | No | | Yes | FL resident | 06/17/20 |
| 15,245 | Citrus | 79 | Female | No | | Unknown | FL resident | 06/17/20 |
| 15,246 | Citrus | 18 | Female | Yes | FL; LA | Yes | FL resident | 06/18/20 |
| 15,247 | Citrus | 56 | Female | No | | Unknown | FL resident | 06/18/20 |
| 15,248 | Citrus | 45 | Male | No | | Yes | FL resident | 06/19/20 |
| 15,249 | Citrus | 62 | Male | No | | No | FL resident | 06/19/20 |
| 15,250 | Citrus | 80 | Male | No | | Yes | FL resident | 06/19/20 |
| 15,251 | Citrus | 51 | Female | No | | Yes | FL resident | 06/19/20 |
| 15,252 | Citrus | 16 | Female | No | | Yes | FL resident | 06/19/20 |
| 15,253 | Citrus | 65 | Male | No | | Unknown | FL resident | 06/19/20 |
| 15,254 | Citrus | 53 | Female | No | | Yes | FL resident | 06/19/20 |
| 15,255 | Citrus | 71 | Female | No | | Yes | FL resident | 06/19/20 |
| 15,256 | Citrus | 56 | Female | Unknown | | Unknown | FL resident | 06/19/20 |
| 15,257 | Citrus | 24 | Female | No | | Yes | FL resident | 06/19/20 |
| 15,258 | Citrus | 56 | Female | No | | Yes | FL resident | 06/19/20 |
| 15,259 | Citrus | 63 | Female | No | | Yes | FL resident | 06/19/20 |
| 15,260 | Citrus | 62 | Male | No | | No | FL resident | 06/19/20 |
| 15,261 | Citrus | 73 | Male | No | | Unknown | FL resident | 06/20/20 |
| 15,262 | Citrus | 50 | Female | No | | No | FL resident | 06/20/20 |
| 15,263 | Citrus | 74 | Male | No | | Yes | FL resident | 06/20/20 |
| 15,264 | Citrus | 42 | Female | No | | Unknown | FL resident | 06/20/20 |
| 15,265 | Citrus | 21 | Male | No | | No | FL resident | 06/20/20 |
| 15,266 | Citrus | 63 | Male | No | | Yes | FL resident | 06/20/20 |
| 15,267 | Citrus | 55 | Female | No | | Yes | FL resident | 06/20/20 |
| 15,268 | Citrus | 22 | Female | Unknown | | | FL resident | 06/20/20 |
| 15,269 | Citrus | 28 | Male | No | | No | FL resident | 06/20/20 |
| 15,270 | Citrus | 53 | Female | No | | No | FL resident | 06/20/20 |
| 15,271 | Citrus | 31 | Female | No | | Unknown | FL resident | 06/20/20 |
| 15,272 | Citrus | 61 | Female | No | | No | FL resident | 06/20/20 |
| 15,273 | Citrus | 22 | Female | No | | Unknown | FL resident | 06/21/20 |
| 15,274 | Citrus | 24 | Male | No | | No | FL resident | 06/21/20 |
| 15,275 | Citrus | 19 | Female | No | | Yes | FL resident | 06/21/20 |
| 15,276 | Citrus | 18 | Female | No | | Yes | FL resident | 06/21/20 |
| 15,277 | Citrus | 23 | Male | No | | No | FL resident | 06/21/20 |
| 15,278 | Citrus | 60 | Female | No | | Yes | FL resident | 06/21/20 |
| 15,279 | Citrus | 53 | Female | No | | No | FL resident | 06/21/20 |
| 15,280 | Citrus | 46 | Female | No | | Yes | FL resident | 06/21/20 |
| 15,281 | Citrus | 68 | Male | No | | No | FL resident | 06/21/20 |
| 15,282 | Citrus | 29 | Male | No | | Yes | FL resident | 06/21/20 |
| 15,283 | Citrus | 54 | Female | No | | Unknown | FL resident | 06/22/20 |
| 15,284 | Citrus | 69 | Male | No | | Unknown | FL resident | 06/22/20 |
| 15,285 | Citrus | 26 | Unknown | No | | Yes | FL resident | 06/22/20 |

Coronavirus: line list of cases

Data through Jun 23, 2020 verified as of Jun 24, 2020 at 09:25 AM

Data in this report are provisional and subject to change.

| Case | County | Age | Gender | Travel related | Travel detail | Contact with a confirmed case | Jurisdiction | Date case counted |
|--------|--------|-----|--------|----------------|---------------|-------------------------------|--------------|-------------------|
| 15,286 | Citrus | 91 | Male | Yes | AK; FL | No | FL resident | 06/22/20 |
| 15,287 | Citrus | 43 | Male | No | | No | FL resident | 06/22/20 |
| 15,288 | Citrus | 29 | Male | No | | Yes | FL resident | 06/22/20 |
| 15,289 | Citrus | 40 | Male | No | | Yes | FL resident | 06/23/20 |
| 15,290 | Citrus | 74 | Female | No | | Unknown | FL resident | 06/23/20 |
| 15,291 | Citrus | 27 | Female | No | | Yes | FL resident | 06/23/20 |
| 15,292 | Citrus | 47 | Male | No | | Yes | FL resident | 06/23/20 |
| 15,293 | Citrus | 22 | Female | No | | Yes | FL resident | 06/23/20 |
| 15,294 | Citrus | 21 | Female | No | | Yes | FL resident | 06/23/20 |
| 15,295 | Citrus | 47 | Male | No | | Unknown | FL resident | 06/23/20 |
| 15,296 | Citrus | 48 | Male | No | | Unknown | FL resident | 06/23/20 |
| 15,297 | Citrus | 70 | Male | No | | Unknown | FL resident | 06/23/20 |
| 15,298 | Citrus | 32 | Female | Unknown | | | FL resident | 06/23/20 |
| 15,299 | Citrus | 31 | Female | No | | No | FL resident | 06/23/20 |
| 15,300 | Citrus | 56 | Male | No | | No | FL resident | 06/23/20 |
| 15,301 | Citrus | 64 | Male | No | | Unknown | FL resident | 06/23/20 |
| 15,302 | Citrus | 46 | Male | No | | Unknown | FL resident | 06/23/20 |
| 15,303 | Citrus | 35 | Female | Unknown | | | FL resident | 06/23/20 |
| 15,304 | Clay | 57 | Male | No | | Yes | FL resident | 03/13/20 |
| 15,305 | Clay | 55 | Female | No | | Yes | FL resident | 03/14/20 |
| 15,306 | Clay | 70 | Male | No | | Yes | FL resident | 03/14/20 |
| 15,307 | Clay | 66 | Female | No | | Yes | FL resident | 03/17/20 |
| 15,308 | Clay | 82 | Male | No | | Yes | FL resident | 03/20/20 |
| 15,309 | Clay | 61 | Female | Yes | DC; FL | Yes | FL resident | 03/21/20 |
| 15,310 | Clay | 53 | Male | No | | Yes | FL resident | 03/22/20 |
| 15,311 | Clay | 68 | Female | No | | Yes | FL resident | 03/22/20 |
| 15,312 | Clay | 25 | Male | Yes | BAHAMAS; FL | Yes | FL resident | 03/24/20 |
| 15,313 | Clay | 30 | Male | Yes | BAHAMAS; FL | Yes | FL resident | 03/24/20 |
| 15,314 | Clay | 65 | Male | No | | Yes | FL resident | 03/24/20 |
| 15,315 | Clay | 94 | Female | No | | Yes | FL resident | 03/24/20 |
| 15,316 | Clay | 63 | Male | No | | Yes | FL resident | 03/24/20 |
| 15,317 | Clay | 77 | Female | No | | No | FL resident | 03/25/20 |
| 15,318 | Clay | 77 | Male | No | | Unknown | FL resident | 03/25/20 |
| 15,319 | Clay | 49 | Male | No | | Yes | FL resident | 03/25/20 |
| 15,320 | Clay | 54 | Male | No | | No | FL resident | 03/25/20 |
| 15,321 | Clay | 21 | Female | Yes | CA; FL | No | FL resident | 03/26/20 |
| 15,322 | Clay | 51 | Female | No | | No | FL resident | 03/26/20 |
| 15,323 | Clay | 52 | Male | Yes | FL; NV | No | FL resident | 03/26/20 |
| 15,324 | Clay | 23 | Female | No | | Yes | FL resident | 03/26/20 |
| 15,325 | Clay | 27 | Female | No | | Yes | FL resident | 03/26/20 |
| 15,326 | Clay | 31 | Female | Yes | FL; WI | Yes | FL resident | 03/27/20 |
| 15,327 | Clay | 43 | Male | No | | Unknown | FL resident | 03/27/20 |
| 15,328 | Clay | 50 | Male | No | | Yes | FL resident | 03/27/20 |
| 15,329 | Clay | 60 | Male | Yes | FL; NC | Yes | FL resident | 03/28/20 |
| 15,330 | Clay | 36 | Female | No | | Yes | FL resident | 03/29/20 |
| 15,331 | Clay | 54 | Female | No | | Yes | FL resident | 03/29/20 |
| 15,332 | Clay | 30 | Male | No | | Yes | FL resident | 03/29/20 |
| 15,333 | Clay | 92 | Female | No | | Yes | FL resident | 03/29/20 |
| 15,334 | Clay | 34 | Female | No | | Yes | FL resident | 03/29/20 |
| 15,335 | Clay | 87 | Female | No | | Yes | FL resident | 03/29/20 |
| 15,336 | Clay | 59 | Female | No | | Yes | FL resident | 03/29/20 |
| 15,337 | Clay | 69 | Male | No | | Yes | FL resident | 03/29/20 |
| 15,338 | Clay | 18 | Male | No | | Yes | FL resident | 03/29/20 |
| 15,339 | Clay | 88 | Female | No | | Yes | FL resident | 03/29/20 |
| 15,340 | Clay | 44 | Female | No | | Yes | FL resident | 03/30/20 |
| 15,341 | Clay | 73 | Male | No | | Yes | FL resident | 03/31/20 |
| 15,342 | Clay | 65 | Female | No | | No | FL resident | 03/31/20 |
| 15,343 | Clay | 68 | Female | No | | No | FL resident | 03/31/20 |
| 15,344 | Clay | 37 | Male | Yes | FL; NY | No | FL resident | 03/31/20 |
| 15,345 | Clay | 36 | Male | No | | Yes | FL resident | 03/31/20 |
| 15,346 | Clay | 45 | Female | No | | Unknown | FL resident | 03/31/20 |
| 15,347 | Clay | 64 | Male | Yes | FL; MOROCCO | Unknown | FL resident | 03/31/20 |

Coronavirus: line list of cases

Data through Jun 23, 2020 verified as of Jun 24, 2020 at 09:25 AM

Data in this report are provisional and subject to change.

| Case | County | Age | Gender | Travel related | Travel detail | Contact with a confirmed case | Jurisdiction | Date case counted |
|--------|--------|-----|--------|----------------|------------------------|-------------------------------|--------------|-------------------|
| 15,348 | Clay | 54 | Male | Yes | CARIBBEAN | Yes | FL resident | 03/31/20 |
| 15,349 | Clay | 47 | Female | No | | No | FL resident | 03/31/20 |
| 15,350 | Clay | 62 | Female | No | | Yes | FL resident | 03/31/20 |
| 15,351 | Clay | 42 | Male | No | | No | FL resident | 04/01/20 |
| 15,352 | Clay | 56 | Male | No | | Yes | FL resident | 04/01/20 |
| 15,353 | Clay | 61 | Female | No | | Yes | FL resident | 04/01/20 |
| 15,354 | Clay | 46 | Male | No | | No | FL resident | 04/01/20 |
| 15,355 | Clay | 57 | Female | Yes | NV | Yes | FL resident | 04/01/20 |
| 15,356 | Clay | 62 | Male | Yes | NV | Yes | FL resident | 04/01/20 |
| 15,357 | Clay | 65 | Female | Yes | FL; NC | Yes | FL resident | 04/01/20 |
| 15,358 | Clay | 18 | Male | No | | Yes | FL resident | 04/01/20 |
| 15,359 | Clay | 44 | Female | No | | No | FL resident | 04/01/20 |
| 15,360 | Clay | 45 | Male | Yes | FL; NV | Unknown | FL resident | 04/02/20 |
| 15,361 | Clay | 66 | Male | No | | Yes | FL resident | 04/02/20 |
| 15,362 | Clay | 37 | Female | No | | No | FL resident | 04/02/20 |
| 15,363 | Clay | 27 | Female | Yes | UNITED KINGDOM | Unknown | FL resident | 04/02/20 |
| 15,364 | Clay | 52 | Female | No | | No | FL resident | 04/02/20 |
| 15,365 | Clay | 46 | Female | No | | Yes | FL resident | 04/02/20 |
| 15,366 | Clay | 54 | Male | No | | Yes | FL resident | 04/02/20 |
| 15,367 | Clay | 46 | Male | No | | Yes | FL resident | 04/02/20 |
| 15,368 | Clay | 18 | Female | No | | No | FL resident | 04/03/20 |
| 15,369 | Clay | 38 | Male | No | | Yes | FL resident | 04/03/20 |
| 15,370 | Clay | 42 | Male | No | | Yes | FL resident | 04/03/20 |
| 15,371 | Clay | 68 | Male | No | | No | FL resident | 04/03/20 |
| 15,372 | Clay | 30 | Female | No | | Unknown | FL resident | 04/03/20 |
| 15,373 | Clay | 52 | Female | No | | No | FL resident | 04/03/20 |
| 15,374 | Clay | 38 | Female | No | | Yes | FL resident | 04/03/20 |
| 15,375 | Clay | 50 | Female | No | | No | FL resident | 04/03/20 |
| 15,376 | Clay | 95 | Female | No | | Yes | FL resident | 04/03/20 |
| 15,377 | Clay | 62 | Female | No | | Yes | FL resident | 04/03/20 |
| 15,378 | Clay | 46 | Male | Yes | NJ | Yes | FL resident | 04/04/20 |
| 15,379 | Clay | 57 | Male | No | | Yes | FL resident | 04/04/20 |
| 15,380 | Clay | 41 | Female | No | | Yes | FL resident | 04/04/20 |
| 15,381 | Clay | 38 | Male | No | | Yes | FL resident | 04/04/20 |
| 15,382 | Clay | 54 | Male | No | | Unknown | FL resident | 04/04/20 |
| 15,383 | Clay | 73 | Male | Yes | AUSTRALIA; NEW ZEALAND | Yes | FL resident | 04/04/20 |
| 15,384 | Clay | 44 | Female | No | | Unknown | FL resident | 04/04/20 |
| 15,385 | Clay | 46 | Male | Yes | BAHAMAS; FL | No | FL resident | 04/05/20 |
| 15,386 | Clay | 56 | Female | No | | Yes | FL resident | 04/05/20 |
| 15,387 | Clay | 37 | Female | No | | Unknown | FL resident | 04/05/20 |
| 15,388 | Clay | 54 | Female | No | | Yes | FL resident | 04/06/20 |
| 15,389 | Clay | 21 | Male | Yes | FL; GA | Yes | FL resident | 04/06/20 |
| 15,390 | Clay | 60 | Female | No | | Yes | FL resident | 04/06/20 |
| 15,391 | Clay | 35 | Male | No | | No | FL resident | 04/06/20 |
| 15,392 | Clay | 76 | Male | No | | Yes | FL resident | 04/06/20 |
| 15,393 | Clay | 63 | Female | Yes | MD; MEXICO | No | FL resident | 04/07/20 |
| 15,394 | Clay | 74 | Female | Yes | FL; Spain | No | FL resident | 04/07/20 |
| 15,395 | Clay | 80 | Female | Yes | NY | No | FL resident | 04/07/20 |
| 15,396 | Clay | 35 | Male | No | | No | FL resident | 04/07/20 |
| 15,397 | Clay | 41 | Female | No | | Yes | FL resident | 04/07/20 |
| 15,398 | Clay | 24 | Female | No | | Yes | FL resident | 04/07/20 |
| 15,399 | Clay | 64 | Female | No | | Unknown | FL resident | 04/07/20 |
| 15,400 | Clay | 75 | Male | No | | Yes | FL resident | 04/07/20 |
| 15,401 | Clay | 59 | Female | No | | Yes | FL resident | 04/07/20 |
| 15,402 | Clay | 80 | Male | No | | Yes | FL resident | 04/07/20 |
| 15,403 | Clay | 28 | Female | No | | Unknown | FL resident | 04/08/20 |
| 15,404 | Clay | 57 | Male | No | | Yes | FL resident | 04/08/20 |
| 15,405 | Clay | 67 | Male | No | | Yes | FL resident | 04/08/20 |
| 15,406 | Clay | 91 | Female | No | | No | FL resident | 04/08/20 |
| 15,407 | Clay | 65 | Female | Yes | FL; GA | Yes | FL resident | 04/08/20 |
| 15,408 | Clay | 74 | Female | No | | Yes | FL resident | 04/08/20 |
| 15,409 | Clay | 58 | Male | No | | No | FL resident | 04/09/20 |

Coronavirus: line list of cases

Data through Jun 23, 2020 verified as of Jun 24, 2020 at 09:25 AM

Data in this report are provisional and subject to change.

| Case | County | Age | Gender | Travel related | Travel detail | Contact with a confirmed case | Jurisdiction | Date case counted |
|--------|--------|-----|--------|----------------|---------------|-------------------------------|--------------|-------------------|
| 15,410 | Clay | 50 | Female | No | | No | FL resident | 04/09/20 |
| 15,411 | Clay | 65 | Female | No | | Yes | FL resident | 04/09/20 |
| 15,412 | Clay | 62 | Male | No | | Yes | FL resident | 04/09/20 |
| 15,413 | Clay | 22 | Female | No | | Yes | FL resident | 04/09/20 |
| 15,414 | Clay | 29 | Female | No | | Yes | FL resident | 04/09/20 |
| 15,415 | Clay | 54 | Male | No | | Yes | FL resident | 04/09/20 |
| 15,416 | Clay | 48 | Male | No | | No | FL resident | 04/09/20 |
| 15,417 | Clay | 60 | Male | No | | Yes | FL resident | 04/09/20 |
| 15,418 | Clay | 77 | Female | No | | Yes | FL resident | 04/09/20 |
| 15,419 | Clay | 86 | Female | No | | Yes | FL resident | 04/10/20 |
| 15,420 | Clay | 59 | Male | No | | Yes | FL resident | 04/10/20 |
| 15,421 | Clay | 72 | Male | No | | Yes | FL resident | 04/10/20 |
| 15,422 | Clay | 80 | Male | No | | Yes | FL resident | 04/10/20 |
| 15,423 | Clay | 59 | Male | No | | Yes | FL resident | 04/10/20 |
| 15,424 | Clay | 71 | Female | No | | Yes | FL resident | 04/10/20 |
| 15,425 | Clay | 87 | Female | No | | Yes | FL resident | 04/10/20 |
| 15,426 | Clay | 80 | Female | No | | Yes | FL resident | 04/10/20 |
| 15,427 | Clay | 78 | Female | No | | Yes | FL resident | 04/10/20 |
| 15,428 | Clay | 76 | Female | No | | Yes | FL resident | 04/10/20 |
| 15,429 | Clay | 65 | Female | No | | Yes | FL resident | 04/10/20 |
| 15,430 | Clay | 59 | Female | No | | Yes | FL resident | 04/10/20 |
| 15,431 | Clay | 80 | Female | No | | Yes | FL resident | 04/10/20 |
| 15,432 | Clay | 64 | Female | No | | Yes | FL resident | 04/10/20 |
| 15,433 | Clay | 59 | Female | No | | Yes | FL resident | 04/10/20 |
| 15,434 | Clay | 70 | Male | No | | Yes | FL resident | 04/10/20 |
| 15,435 | Clay | 79 | Male | No | | Yes | FL resident | 04/10/20 |
| 15,436 | Clay | 70 | Female | No | | Yes | FL resident | 04/10/20 |
| 15,437 | Clay | 71 | Female | No | | Yes | FL resident | 04/10/20 |
| 15,438 | Clay | 56 | Male | No | | Yes | FL resident | 04/10/20 |
| 15,439 | Clay | 41 | Male | No | | Yes | FL resident | 04/10/20 |
| 15,440 | Clay | 67 | Female | No | | Yes | FL resident | 04/10/20 |
| 15,441 | Clay | 70 | Female | No | | Yes | FL resident | 04/10/20 |
| 15,442 | Clay | 77 | Female | No | | Yes | FL resident | 04/10/20 |
| 15,443 | Clay | 66 | Female | No | | Yes | FL resident | 04/10/20 |
| 15,444 | Clay | 72 | Female | No | | Yes | FL resident | 04/10/20 |
| 15,445 | Clay | 76 | Female | No | | Yes | FL resident | 04/10/20 |
| 15,446 | Clay | 91 | Male | No | | Yes | FL resident | 04/10/20 |
| 15,447 | Clay | 82 | Female | No | | Yes | FL resident | 04/10/20 |
| 15,448 | Clay | 92 | Male | No | | Yes | FL resident | 04/10/20 |
| 15,449 | Clay | 82 | Female | No | | Yes | FL resident | 04/10/20 |
| 15,450 | Clay | 79 | Female | No | | Yes | FL resident | 04/10/20 |
| 15,451 | Clay | 78 | Female | No | | Yes | FL resident | 04/10/20 |
| 15,452 | Clay | 70 | Female | No | | Yes | FL resident | 04/10/20 |
| 15,453 | Clay | 85 | Female | No | | Yes | FL resident | 04/10/20 |
| 15,454 | Clay | 65 | Male | No | | Yes | FL resident | 04/10/20 |
| 15,455 | Clay | 78 | Female | No | | Yes | FL resident | 04/10/20 |
| 15,456 | Clay | 74 | Male | No | | Yes | FL resident | 04/10/20 |
| 15,457 | Clay | 43 | Female | Yes | FL; NJ | Yes | FL resident | 04/10/20 |
| 15,458 | Clay | 61 | Female | Yes | FL; TN | Yes | FL resident | 04/10/20 |
| 15,459 | Clay | 63 | Male | Yes | FL; VA | Unknown | FL resident | 04/10/20 |
| 15,460 | Clay | 68 | Female | Yes | AUSTRALIA | Yes | FL resident | 04/10/20 |
| 15,461 | Clay | 76 | Female | No | | Unknown | FL resident | 04/10/20 |
| 15,462 | Clay | 54 | Female | No | | No | FL resident | 04/11/20 |
| 15,463 | Clay | 39 | Female | No | | Yes | FL resident | 04/11/20 |
| 15,464 | Clay | 64 | Male | Yes | FL; TN | Yes | FL resident | 04/11/20 |
| 15,465 | Clay | 67 | Male | No | | Yes | FL resident | 04/11/20 |
| 15,466 | Clay | 49 | Female | No | | Yes | FL resident | 04/11/20 |
| 15,467 | Clay | 46 | Female | No | | Yes | FL resident | 04/12/20 |
| 15,468 | Clay | 49 | Male | No | | No | FL resident | 04/13/20 |
| 15,469 | Clay | 55 | Female | No | | Yes | FL resident | 04/13/20 |
| 15,470 | Clay | 42 | Female | No | | Yes | FL resident | 04/13/20 |
| 15,471 | Clay | 24 | Male | No | | No | FL resident | 04/13/20 |

Coronavirus: line list of cases

Data through Jun 23, 2020 verified as of Jun 24, 2020 at 09:25 AM

Data in this report are provisional and subject to change.

| Case | County | Age | Gender | Travel related | Travel detail | Contact with a confirmed case | Jurisdiction | Date case counted |
|--------|--------|-----|--------|----------------|---------------|-------------------------------|--------------|-------------------|
| 15,472 | Clay | 53 | Male | No | | Yes | FL resident | 04/14/20 |
| 15,473 | Clay | 72 | Female | No | | Unknown | FL resident | 04/14/20 |
| 15,474 | Clay | 71 | Male | No | | Yes | FL resident | 04/14/20 |
| 15,475 | Clay | 82 | Female | No | | Yes | FL resident | 04/14/20 |
| 15,476 | Clay | 68 | Female | No | | No | FL resident | 04/15/20 |
| 15,477 | Clay | 35 | Female | No | | Yes | FL resident | 04/15/20 |
| 15,478 | Clay | 44 | Male | No | | No | FL resident | 04/15/20 |
| 15,479 | Clay | 22 | Female | Yes | FL; NY | Unknown | FL resident | 04/16/20 |
| 15,480 | Clay | 39 | Female | No | | Yes | FL resident | 04/16/20 |
| 15,481 | Clay | 58 | Female | No | | Unknown | FL resident | 04/16/20 |
| 15,482 | Clay | 71 | Female | No | | Yes | FL resident | 04/16/20 |
| 15,483 | Clay | 68 | Male | No | | Yes | FL resident | 04/16/20 |
| 15,484 | Clay | 92 | Female | No | | Yes | FL resident | 04/16/20 |
| 15,485 | Clay | 85 | Female | No | | Yes | FL resident | 04/16/20 |
| 15,486 | Clay | 90 | Female | No | | Yes | FL resident | 04/16/20 |
| 15,487 | Clay | 62 | Female | No | | Yes | FL resident | 04/16/20 |
| 15,488 | Clay | 72 | Female | No | | Yes | FL resident | 04/16/20 |
| 15,489 | Clay | 78 | Female | No | | Yes | FL resident | 04/16/20 |
| 15,490 | Clay | 69 | Female | No | | Unknown | FL resident | 04/16/20 |
| 15,491 | Clay | 26 | Female | No | | Yes | FL resident | 04/16/20 |
| 15,492 | Clay | 30 | Female | No | | Yes | FL resident | 04/16/20 |
| 15,493 | Clay | 33 | Male | No | | Yes | FL resident | 04/16/20 |
| 15,494 | Clay | 34 | Female | No | | Yes | FL resident | 04/16/20 |
| 15,495 | Clay | 85 | Male | No | | No | FL resident | 04/16/20 |
| 15,496 | Clay | 36 | Male | No | | Yes | FL resident | 04/16/20 |
| 15,497 | Clay | 48 | Male | No | | Yes | FL resident | 04/16/20 |
| 15,498 | Clay | 74 | Female | No | | No | FL resident | 04/17/20 |
| 15,499 | Clay | 24 | Female | No | | No | FL resident | 04/17/20 |
| 15,500 | Clay | 58 | Female | No | | No | FL resident | 04/17/20 |
| 15,501 | Clay | 29 | Male | No | | Yes | FL resident | 04/17/20 |
| 15,502 | Clay | 51 | Male | No | | Yes | FL resident | 04/17/20 |
| 15,503 | Clay | 33 | Male | No | | Yes | FL resident | 04/17/20 |
| 15,504 | Clay | 25 | Female | No | | Unknown | FL resident | 04/17/20 |
| 15,505 | Clay | 55 | Female | No | | Yes | FL resident | 04/17/20 |
| 15,506 | Clay | 83 | Female | No | | Yes | FL resident | 04/17/20 |
| 15,507 | Clay | 69 | Male | No | | Yes | FL resident | 04/17/20 |
| 15,508 | Clay | 81 | Female | No | | Yes | FL resident | 04/17/20 |
| 15,509 | Clay | 87 | Male | No | | Yes | FL resident | 04/17/20 |
| 15,510 | Clay | 92 | Female | No | | Yes | FL resident | 04/17/20 |
| 15,511 | Clay | 65 | Female | No | | Yes | FL resident | 04/17/20 |
| 15,512 | Clay | 75 | Male | No | | Yes | FL resident | 04/17/20 |
| 15,513 | Clay | 50 | Male | No | | Yes | FL resident | 04/17/20 |
| 15,514 | Clay | 70 | Male | No | | Yes | FL resident | 04/17/20 |
| 15,515 | Clay | 84 | Male | No | | Yes | FL resident | 04/17/20 |
| 15,516 | Clay | 75 | Female | No | | Yes | FL resident | 04/17/20 |
| 15,517 | Clay | 70 | Female | No | | Yes | FL resident | 04/17/20 |
| 15,518 | Clay | 64 | Male | No | | Yes | FL resident | 04/17/20 |
| 15,519 | Clay | 81 | Male | No | | Yes | FL resident | 04/17/20 |
| 15,520 | Clay | 65 | Female | No | | Yes | FL resident | 04/17/20 |
| 15,521 | Clay | 30 | Male | No | | Yes | FL resident | 04/17/20 |
| 15,522 | Clay | 50 | Male | No | | Yes | FL resident | 04/17/20 |
| 15,523 | Clay | 28 | Male | No | | Yes | FL resident | 04/17/20 |
| 15,524 | Clay | 68 | Female | No | | Yes | FL resident | 04/18/20 |
| 15,525 | Clay | 60 | Female | No | | Yes | FL resident | 04/18/20 |
| 15,526 | Clay | 38 | Male | No | | Yes | FL resident | 04/18/20 |
| 15,527 | Clay | 58 | Female | No | | Yes | FL resident | 04/18/20 |
| 15,528 | Clay | 44 | Female | No | | Unknown | FL resident | 04/18/20 |
| 15,529 | Clay | 53 | Male | No | | Unknown | FL resident | 04/18/20 |
| 15,530 | Clay | 56 | Female | Yes | CA; FL; NY | Yes | FL resident | 04/18/20 |
| 15,531 | Clay | 36 | Female | No | | Unknown | FL resident | 04/18/20 |
| 15,532 | Clay | 60 | Female | No | | Unknown | FL resident | 04/19/20 |
| 15,533 | Clay | 63 | Male | No | | Yes | FL resident | 04/19/20 |

Coronavirus: line list of cases

Data through Jun 23, 2020 verified as of Jun 24, 2020 at 09:25 AM

Data in this report are provisional and subject to change.

| Case | County | Age | Gender | Travel related | Travel detail | Contact with a confirmed case | Jurisdiction | Date case counted |
|--------|--------|-----|--------|----------------|--|-------------------------------|--------------|-------------------|
| 15,534 | Clay | 58 | Female | No | | Yes | FL resident | 04/19/20 |
| 15,535 | Clay | 58 | Female | No | | Yes | FL resident | 04/19/20 |
| 15,536 | Clay | 70 | Female | No | | Yes | FL resident | 04/19/20 |
| 15,537 | Clay | 24 | Female | No | | Yes | FL resident | 04/19/20 |
| 15,538 | Clay | 52 | Male | No | | Yes | FL resident | 04/19/20 |
| 15,539 | Clay | 40 | Female | No | | Yes | FL resident | 04/19/20 |
| 15,540 | Clay | 20 | Female | No | | Unknown | FL resident | 04/19/20 |
| 15,541 | Clay | 78 | Male | No | | Yes | FL resident | 04/19/20 |
| 15,542 | Clay | 52 | Female | No | | Yes | FL resident | 04/19/20 |
| 15,543 | Clay | 63 | Male | No | | Yes | FL resident | 04/19/20 |
| 15,544 | Clay | 54 | Male | No | | Yes | FL resident | 04/19/20 |
| 15,545 | Clay | 81 | Male | No | | Yes | FL resident | 04/19/20 |
| 15,546 | Clay | 68 | Female | No | | No | FL resident | 04/19/20 |
| 15,547 | Clay | 66 | Female | No | | Yes | FL resident | 04/19/20 |
| 15,548 | Clay | 33 | Female | No | | Yes | FL resident | 04/19/20 |
| 15,549 | Clay | 50 | Male | No | | Yes | FL resident | 04/19/20 |
| 15,550 | Clay | 55 | Female | No | | Yes | FL resident | 04/19/20 |
| 15,551 | Clay | 39 | Male | No | | Unknown | FL resident | 04/19/20 |
| 15,552 | Clay | 50 | Female | No | | Yes | FL resident | 04/19/20 |
| 15,553 | Clay | 78 | Male | No | | Yes | FL resident | 04/19/20 |
| 15,554 | Clay | 82 | Female | No | | Yes | FL resident | 04/19/20 |
| 15,555 | Clay | 74 | Male | No | | Yes | FL resident | 04/20/20 |
| 15,556 | Clay | 93 | Female | No | | No | FL resident | 04/20/20 |
| 15,557 | Clay | 36 | Female | No | | Yes | FL resident | 04/20/20 |
| 15,558 | Clay | 48 | Female | No | | Yes | FL resident | 04/20/20 |
| 15,559 | Clay | 50 | Male | No | | Yes | FL resident | 04/20/20 |
| 15,560 | Clay | 35 | Male | No | | Unknown | FL resident | 04/20/20 |
| 15,561 | Clay | 45 | Male | No | | Yes | FL resident | 04/20/20 |
| 15,562 | Clay | 17 | Male | No | | Yes | FL resident | 04/21/20 |
| 15,563 | Clay | 40 | Male | No | | Yes | FL resident | 04/21/20 |
| 15,564 | Clay | 71 | Male | No | | Yes | FL resident | 04/21/20 |
| 15,565 | Clay | 54 | Female | No | | Yes | FL resident | 04/21/20 |
| 15,566 | Clay | 18 | Female | No | | Yes | FL resident | 04/21/20 |
| 15,567 | Clay | 49 | Female | No | | Unknown | FL resident | 04/21/20 |
| 15,568 | Clay | 50 | Female | No | | Yes | FL resident | 04/22/20 |
| 15,569 | Clay | 71 | Male | No | | Yes | FL resident | 04/22/20 |
| 15,570 | Clay | 46 | Female | No | | Yes | FL resident | 04/22/20 |
| 15,571 | Clay | 39 | Male | Yes | AR; AZ; CA; ID; IL; MO; PA; TN; UT; WA; WI | Unknown | FL resident | 04/23/20 |
| 15,572 | Clay | 70 | Female | No | | Unknown | FL resident | 04/23/20 |
| 15,573 | Clay | 61 | Male | No | | Yes | FL resident | 04/23/20 |
| 15,574 | Clay | 39 | Female | No | | Unknown | FL resident | 04/24/20 |
| 15,575 | Clay | 89 | Female | No | | Yes | FL resident | 04/24/20 |
| 15,576 | Clay | 31 | Female | No | | Yes | FL resident | 04/24/20 |
| 15,577 | Clay | 51 | Female | No | | Unknown | FL resident | 04/25/20 |
| 15,578 | Clay | 6 | Female | No | | No | FL resident | 04/25/20 |
| 15,579 | Clay | 70 | Female | No | | Yes | FL resident | 04/26/20 |
| 15,580 | Clay | 77 | Female | No | | Yes | FL resident | 04/26/20 |
| 15,581 | Clay | 78 | Female | No | | Yes | FL resident | 04/26/20 |
| 15,582 | Clay | 86 | Male | No | | Yes | FL resident | 04/27/20 |
| 15,583 | Clay | 61 | Male | No | | Yes | FL resident | 04/27/20 |
| 15,584 | Clay | 22 | Female | No | | No | FL resident | 04/28/20 |
| 15,585 | Clay | 70 | Female | No | | Yes | FL resident | 04/29/20 |
| 15,586 | Clay | 57 | Male | No | | Yes | FL resident | 04/30/20 |
| 15,587 | Clay | 41 | Male | No | | Yes | FL resident | 04/30/20 |
| 15,588 | Clay | 51 | Male | No | | Yes | FL resident | 04/30/20 |
| 15,589 | Clay | 38 | Female | No | | No | FL resident | 05/01/20 |
| 15,590 | Clay | 51 | Female | No | | Yes | FL resident | 05/01/20 |
| 15,591 | Clay | 65 | Female | No | | Yes | FL resident | 05/01/20 |
| 15,592 | Clay | 56 | Female | No | | No | FL resident | 05/01/20 |
| 15,593 | Clay | 83 | Male | No | | Yes | FL resident | 05/01/20 |
| 15,594 | Clay | 56 | Male | No | | Yes | FL resident | 05/02/20 |

Coronavirus: line list of cases

Data through Jun 23, 2020 verified as of Jun 24, 2020 at 09:25 AM

Data in this report are provisional and subject to change.

| Case | County | Age | Gender | Travel related | Travel detail | Contact with a confirmed case | Jurisdiction | Date case counted |
|--------|--------|-----|--------|----------------|---------------|-------------------------------|--------------|-------------------|
| 15,595 | Clay | 28 | Male | No | | Yes | FL resident | 05/02/20 |
| 15,596 | Clay | 26 | Female | No | | No | FL resident | 05/03/20 |
| 15,597 | Clay | 29 | Male | No | | Yes | FL resident | 05/03/20 |
| 15,598 | Clay | 64 | Male | No | | Yes | FL resident | 05/03/20 |
| 15,599 | Clay | 90 | Female | No | | Yes | FL resident | 05/03/20 |
| 15,600 | Clay | 52 | Male | No | | Yes | FL resident | 05/03/20 |
| 15,601 | Clay | 33 | Male | No | | No | FL resident | 05/04/20 |
| 15,602 | Clay | 68 | Female | No | | Yes | FL resident | 05/06/20 |
| 15,603 | Clay | 80 | Female | No | | Yes | FL resident | 05/07/20 |
| 15,604 | Clay | 69 | Male | No | | Yes | FL resident | 05/08/20 |
| 15,605 | Clay | 68 | Female | No | | Yes | FL resident | 05/08/20 |
| 15,606 | Clay | 81 | Male | No | | Yes | FL resident | 05/08/20 |
| 15,607 | Clay | 72 | Female | No | | Yes | FL resident | 05/08/20 |
| 15,608 | Clay | 88 | Female | No | | No | FL resident | 05/08/20 |
| 15,609 | Clay | 6 | Female | No | | Yes | FL resident | 05/08/20 |
| 15,610 | Clay | 73 | Male | No | | Unknown | FL resident | 05/09/20 |
| 15,611 | Clay | 49 | Female | No | | Yes | FL resident | 05/09/20 |
| 15,612 | Clay | 59 | Female | No | | Yes | FL resident | 05/14/20 |
| 15,613 | Clay | 53 | Male | No | | Yes | FL resident | 05/14/20 |
| 15,614 | Clay | 52 | Female | No | | Yes | FL resident | 05/14/20 |
| 15,615 | Clay | 86 | Female | No | | Yes | FL resident | 05/15/20 |
| 15,616 | Clay | 56 | Female | No | | Yes | FL resident | 05/15/20 |
| 15,617 | Clay | 59 | Female | No | | Yes | FL resident | 05/15/20 |
| 15,618 | Clay | 70 | Female | No | | Yes | FL resident | 05/15/20 |
| 15,619 | Clay | 88 | Male | No | | Yes | FL resident | 05/15/20 |
| 15,620 | Clay | 55 | Male | No | | Yes | FL resident | 05/16/20 |
| 15,621 | Clay | 79 | Male | No | | No | FL resident | 05/16/20 |
| 15,622 | Clay | 78 | Male | No | | Yes | FL resident | 05/16/20 |
| 15,623 | Clay | 6 | Female | No | | No | FL resident | 05/16/20 |
| 15,624 | Clay | 42 | Female | No | | Unknown | FL resident | 05/16/20 |
| 15,625 | Clay | 69 | Female | No | | Yes | FL resident | 05/16/20 |
| 15,626 | Clay | 59 | Male | No | | No | FL resident | 05/17/20 |
| 15,627 | Clay | 65 | Female | No | | No | FL resident | 05/17/20 |
| 15,628 | Clay | 60 | Female | No | | Yes | FL resident | 05/17/20 |
| 15,629 | Clay | 50 | Female | No | | Yes | FL resident | 05/18/20 |
| 15,630 | Clay | 30 | Female | No | | No | FL resident | 05/18/20 |
| 15,631 | Clay | 77 | Female | No | | Yes | FL resident | 05/18/20 |
| 15,632 | Clay | 41 | Male | No | | Yes | FL resident | 05/19/20 |
| 15,633 | Clay | 59 | Male | No | | Yes | FL resident | 05/19/20 |
| 15,634 | Clay | 84 | Female | No | | Yes | FL resident | 05/19/20 |
| 15,635 | Clay | 82 | Male | No | | Yes | FL resident | 05/19/20 |
| 15,636 | Clay | 22 | Female | No | | No | FL resident | 05/19/20 |
| 15,637 | Clay | 53 | Female | No | | Yes | FL resident | 05/19/20 |
| 15,638 | Clay | 63 | Female | No | | Yes | FL resident | 05/19/20 |
| 15,639 | Clay | 59 | Male | No | | Yes | FL resident | 05/19/20 |
| 15,640 | Clay | 46 | Male | No | | Yes | FL resident | 05/19/20 |
| 15,641 | Clay | 63 | Female | No | | Yes | FL resident | 05/19/20 |
| 15,642 | Clay | 88 | Female | No | | Yes | FL resident | 05/19/20 |
| 15,643 | Clay | 49 | Female | No | | Yes | FL resident | 05/19/20 |
| 15,644 | Clay | 39 | Female | No | | Yes | FL resident | 05/19/20 |
| 15,645 | Clay | 48 | Female | No | | Yes | FL resident | 05/20/20 |
| 15,646 | Clay | 51 | Female | No | | No | FL resident | 05/20/20 |
| 15,647 | Clay | 73 | Female | No | | Yes | FL resident | 05/20/20 |
| 15,648 | Clay | 78 | Female | No | | Yes | FL resident | 05/20/20 |
| 15,649 | Clay | 77 | Male | No | | Yes | FL resident | 05/20/20 |
| 15,650 | Clay | 29 | Male | No | | Yes | FL resident | 05/20/20 |
| 15,651 | Clay | 70 | Male | No | | Yes | FL resident | 05/20/20 |
| 15,652 | Clay | 69 | Male | No | | Yes | FL resident | 05/20/20 |
| 15,653 | Clay | 89 | Female | No | | Yes | FL resident | 05/20/20 |
| 15,654 | Clay | 32 | Female | No | | Yes | FL resident | 05/20/20 |
| 15,655 | Clay | 81 | Female | No | | Yes | FL resident | 05/20/20 |
| 15,656 | Clay | 33 | Female | No | | Yes | FL resident | 05/20/20 |

Coronavirus: line list of cases

Data through Jun 23, 2020 verified as of Jun 24, 2020 at 09:25 AM

Data in this report are provisional and subject to change.

| Case | County | Age | Gender | Travel related | Travel detail | Contact with a confirmed case | Jurisdiction | Date case counted |
|--------|--------|-----|--------|----------------|---------------|-------------------------------|--------------|-------------------|
| 15,657 | Clay | 80 | Female | No | | No | FL resident | 05/20/20 |
| 15,658 | Clay | 86 | Male | No | | Yes | FL resident | 05/20/20 |
| 15,659 | Clay | 95 | Female | No | | Yes | FL resident | 05/20/20 |
| 15,660 | Clay | 68 | Female | No | | No | FL resident | 05/20/20 |
| 15,661 | Clay | 32 | Male | No | | Unknown | FL resident | 05/21/20 |
| 15,662 | Clay | 36 | Female | No | | Yes | FL resident | 05/24/20 |
| 15,663 | Clay | 17 | Female | Yes | FL; GA | Yes | FL resident | 05/24/20 |
| 15,664 | Clay | 21 | Female | No | | Yes | FL resident | 05/24/20 |
| 15,665 | Clay | 39 | Male | No | | No | FL resident | 05/24/20 |
| 15,666 | Clay | 67 | Female | No | | No | FL resident | 05/24/20 |
| 15,667 | Clay | 63 | Female | No | | No | FL resident | 05/24/20 |
| 15,668 | Clay | 79 | Male | No | | No | FL resident | 05/24/20 |
| 15,669 | Clay | 45 | Male | No | | Yes | FL resident | 05/24/20 |
| 15,670 | Clay | 58 | Male | No | | Yes | FL resident | 05/24/20 |
| 15,671 | Clay | 44 | Male | No | | Yes | FL resident | 05/24/20 |
| 15,672 | Clay | 68 | Male | No | | No | FL resident | 05/25/20 |
| 15,673 | Clay | 32 | Female | Unknown | | Yes | FL resident | 05/26/20 |
| 15,674 | Clay | 34 | Female | No | | Unknown | FL resident | 05/26/20 |
| 15,675 | Clay | 77 | Female | No | | Yes | FL resident | 05/26/20 |
| 15,676 | Clay | 30 | Female | No | | Yes | FL resident | 05/27/20 |
| 15,677 | Clay | 26 | Male | Unknown | | Unknown | FL resident | 05/27/20 |
| 15,678 | Clay | 37 | Female | No | | No | FL resident | 05/28/20 |
| 15,679 | Clay | 36 | Male | No | | No | FL resident | 05/28/20 |
| 15,680 | Clay | 42 | Female | No | | Yes | FL resident | 05/28/20 |
| 15,681 | Clay | 60 | Male | No | | Yes | FL resident | 05/28/20 |
| 15,682 | Clay | 71 | Female | No | | Yes | FL resident | 05/28/20 |
| 15,683 | Clay | 75 | Female | No | | No | FL resident | 05/29/20 |
| 15,684 | Clay | 27 | Male | No | | No | FL resident | 05/29/20 |
| 15,685 | Clay | 64 | Male | No | | Yes | FL resident | 05/29/20 |
| 15,686 | Clay | 76 | Female | Yes | FL; LA | Yes | FL resident | 05/29/20 |
| 15,687 | Clay | 71 | Male | No | | Yes | FL resident | 05/29/20 |
| 15,688 | Clay | 49 | Male | Yes | FL; SC | Yes | FL resident | 05/30/20 |
| 15,689 | Clay | 60 | Male | No | | Yes | FL resident | 05/30/20 |
| 15,690 | Clay | 41 | Female | No | | Yes | FL resident | 05/31/20 |
| 15,691 | Clay | 34 | Female | No | | Yes | FL resident | 06/03/20 |
| 15,692 | Clay | 55 | Female | No | | Yes | FL resident | 06/03/20 |
| 15,693 | Clay | 37 | Male | No | | No | FL resident | 06/03/20 |
| 15,694 | Clay | 34 | Male | No | | Yes | FL resident | 06/03/20 |
| 15,695 | Clay | 29 | Female | Unknown | | | FL resident | 06/04/20 |
| 15,696 | Clay | 56 | Female | No | | No | FL resident | 06/04/20 |
| 15,697 | Clay | 58 | Male | Yes | FL; LA | No | FL resident | 06/05/20 |
| 15,698 | Clay | 27 | Female | No | | Yes | FL resident | 06/06/20 |
| 15,699 | Clay | 73 | Female | No | | Yes | FL resident | 06/06/20 |
| 15,700 | Clay | 29 | Male | Unknown | | Unknown | FL resident | 06/06/20 |
| 15,701 | Clay | 57 | Male | No | | No | FL resident | 06/07/20 |
| 15,702 | Clay | 85 | Male | No | | Yes | FL resident | 06/07/20 |
| 15,703 | Clay | 52 | Female | No | | Yes | FL resident | 06/07/20 |
| 15,704 | Clay | 60 | Female | Unknown | | | FL resident | 06/07/20 |
| 15,705 | Clay | 26 | Female | No | | Yes | FL resident | 06/07/20 |
| 15,706 | Clay | 26 | Male | No | | No | FL resident | 06/07/20 |
| 15,707 | Clay | 59 | Female | No | | Yes | FL resident | 06/08/20 |
| 15,708 | Clay | 89 | Male | No | | Yes | FL resident | 06/08/20 |
| 15,709 | Clay | 71 | Male | No | | Yes | FL resident | 06/08/20 |
| 15,710 | Clay | 82 | Female | No | | Yes | FL resident | 06/08/20 |
| 15,711 | Clay | 36 | Male | No | | Yes | FL resident | 06/09/20 |
| 15,712 | Clay | 31 | Male | No | | Unknown | FL resident | 06/09/20 |
| 15,713 | Clay | 38 | Female | No | | Yes | FL resident | 06/09/20 |
| 15,714 | Clay | 44 | Female | No | | Yes | FL resident | 06/09/20 |
| 15,715 | Clay | 20 | Male | No | | Yes | FL resident | 06/09/20 |
| 15,716 | Clay | 21 | Female | Unknown | | | FL resident | 06/09/20 |
| 15,717 | Clay | 66 | Female | No | | Yes | FL resident | 06/09/20 |
| 15,718 | Clay | 87 | Male | No | | Yes | FL resident | 06/10/20 |

Coronavirus: line list of cases

Data through Jun 23, 2020 verified as of Jun 24, 2020 at 09:25 AM

Data in this report are provisional and subject to change.

| Case | County | Age | Gender | Travel related | Travel detail | Contact with a confirmed case | Jurisdiction | Date case counted |
|--------|--------|-----|--------|----------------|---------------|-------------------------------|--------------|-------------------|
| 15,719 | Clay | 19 | Female | No | | Yes | FL resident | 06/10/20 |
| 15,720 | Clay | 55 | Male | No | | No | FL resident | 06/10/20 |
| 15,721 | Clay | 7 | Female | No | | Yes | FL resident | 06/10/20 |
| 15,722 | Clay | 35 | Female | No | | Yes | FL resident | 06/10/20 |
| 15,723 | Clay | 6 | Female | No | | Yes | FL resident | 06/10/20 |
| 15,724 | Clay | 15 | Female | No | | Yes | FL resident | 06/10/20 |
| 15,725 | Clay | 67 | Male | No | | Yes | FL resident | 06/10/20 |
| 15,726 | Clay | 56 | Female | No | | Yes | FL resident | 06/10/20 |
| 15,727 | Clay | 24 | Female | No | | No | FL resident | 06/11/20 |
| 15,728 | Clay | 22 | Male | No | | Yes | FL resident | 06/11/20 |
| 15,729 | Clay | 52 | Female | No | | No | FL resident | 06/12/20 |
| 15,730 | Clay | 32 | Male | No | | Yes | FL resident | 06/13/20 |
| 15,731 | Clay | 24 | Female | No | | Yes | FL resident | 06/13/20 |
| 15,732 | Clay | 36 | Male | No | | No | FL resident | 06/13/20 |
| 15,733 | Clay | 20 | Male | No | | Yes | FL resident | 06/13/20 |
| 15,734 | Clay | 34 | Male | No | | No | FL resident | 06/13/20 |
| 15,735 | Clay | 21 | Female | No | | Yes | FL resident | 06/13/20 |
| 15,736 | Clay | 22 | Male | No | | Yes | FL resident | 06/14/20 |
| 15,737 | Clay | 22 | Female | No | | No | FL resident | 06/14/20 |
| 15,738 | Clay | 27 | Female | No | | Yes | FL resident | 06/14/20 |
| 15,739 | Clay | 32 | Female | No | | Yes | FL resident | 06/14/20 |
| 15,740 | Clay | 21 | Male | No | | Yes | FL resident | 06/15/20 |
| 15,741 | Clay | 7 | Male | No | | Yes | FL resident | 06/15/20 |
| 15,742 | Clay | 50 | Female | No | | Yes | FL resident | 06/15/20 |
| 15,743 | Clay | 58 | Male | No | | Yes | FL resident | 06/15/20 |
| 15,744 | Clay | 82 | Male | No | | No | FL resident | 06/15/20 |
| 15,745 | Clay | 38 | Male | Yes | BAHRAIN; FL | No | FL resident | 06/16/20 |
| 15,746 | Clay | 51 | Female | No | | No | FL resident | 06/16/20 |
| 15,747 | Clay | 63 | Female | No | | Yes | FL resident | 06/16/20 |
| 15,748 | Clay | 38 | Male | No | | No | FL resident | 06/16/20 |
| 15,749 | Clay | 22 | Female | Yes | FL; SC | No | FL resident | 06/16/20 |
| 15,750 | Clay | 75 | Female | No | | No | FL resident | 06/16/20 |
| 15,751 | Clay | 30 | Male | No | | No | FL resident | 06/17/20 |
| 15,752 | Clay | 100 | Female | No | | No | FL resident | 06/17/20 |
| 15,753 | Clay | 71 | Female | No | | Yes | FL resident | 06/17/20 |
| 15,754 | Clay | 52 | Female | Unknown | | | FL resident | 06/17/20 |
| 15,755 | Clay | 22 | Female | Yes | FL; NC | Yes | FL resident | 06/17/20 |
| 15,756 | Clay | 46 | Male | Unknown | | Yes | FL resident | 06/17/20 |
| 15,757 | Clay | 47 | Female | No | | No | FL resident | 06/18/20 |
| 15,758 | Clay | 20 | Female | No | | No | FL resident | 06/18/20 |
| 15,759 | Clay | 31 | Male | No | | Yes | FL resident | 06/18/20 |
| 15,760 | Clay | 58 | Female | No | | Unknown | FL resident | 06/18/20 |
| 15,761 | Clay | 18 | Female | No | | No | FL resident | 06/18/20 |
| 15,762 | Clay | 59 | Female | No | | No | FL resident | 06/18/20 |
| 15,763 | Clay | 8 | Male | No | | Yes | FL resident | 06/18/20 |
| 15,764 | Clay | 30 | Male | No | | Yes | FL resident | 06/18/20 |
| 15,765 | Clay | 44 | Male | No | | Yes | FL resident | 06/19/20 |
| 15,766 | Clay | 54 | Male | No | | Yes | FL resident | 06/19/20 |
| 15,767 | Clay | 23 | Female | No | | No | FL resident | 06/19/20 |
| 15,768 | Clay | 34 | Female | Unknown | | | FL resident | 06/19/20 |
| 15,769 | Clay | 22 | Female | No | | Yes | FL resident | 06/19/20 |
| 15,770 | Clay | 89 | Female | No | | No | FL resident | 06/19/20 |
| 15,771 | Clay | 31 | Female | No | | Yes | FL resident | 06/19/20 |
| 15,772 | Clay | 39 | Female | Yes | FL; SC | No | FL resident | 06/19/20 |
| 15,773 | Clay | 73 | Female | No | | No | FL resident | 06/19/20 |
| 15,774 | Clay | 50 | Male | No | | Yes | FL resident | 06/20/20 |
| 15,775 | Clay | 22 | Female | No | | Yes | FL resident | 06/20/20 |
| 15,776 | Clay | 18 | Female | No | | Yes | FL resident | 06/20/20 |
| 15,777 | Clay | 26 | Female | No | | No | FL resident | 06/20/20 |
| 15,778 | Clay | 20 | Male | Unknown | | | FL resident | 06/20/20 |
| 15,779 | Clay | 41 | Male | No | | No | FL resident | 06/20/20 |
| 15,780 | Clay | 32 | Female | Unknown | | | FL resident | 06/20/20 |

Coronavirus: line list of cases

Data through Jun 23, 2020 verified as of Jun 24, 2020 at 09:25 AM

Data in this report are provisional and subject to change.

| Case | County | Age | Gender | Travel related | Travel detail | Contact with a confirmed case | Jurisdiction | Date case counted |
|--------|---------|-----|--------|----------------|----------------------|-------------------------------|-----------------|-------------------|
| 15,781 | Clay | 41 | Female | No | | No | FL resident | 06/20/20 |
| 15,782 | Clay | 50 | Male | No | | No | FL resident | 06/20/20 |
| 15,783 | Clay | 29 | Female | Unknown | | No | FL resident | 06/20/20 |
| 15,784 | Clay | 70 | Female | No | | No | FL resident | 06/20/20 |
| 15,785 | Clay | 33 | Male | Unknown | | | FL resident | 06/20/20 |
| 15,786 | Clay | 21 | Female | Unknown | | Yes | FL resident | 06/20/20 |
| 15,787 | Clay | 15 | Female | No | | Yes | FL resident | 06/20/20 |
| 15,788 | Clay | 47 | Male | Unknown | | | FL resident | 06/21/20 |
| 15,789 | Clay | 72 | Male | Unknown | | | FL resident | 06/21/20 |
| 15,790 | Clay | 63 | Female | Unknown | | | FL resident | 06/21/20 |
| 15,791 | Clay | 24 | Female | Unknown | | | FL resident | 06/21/20 |
| 15,792 | Clay | 31 | Female | No | | No | FL resident | 06/21/20 |
| 15,793 | Clay | 21 | Female | Unknown | | | FL resident | 06/21/20 |
| 15,794 | Clay | 69 | Male | Yes | FL; GA | No | FL resident | 06/21/20 |
| 15,795 | Clay | 51 | Female | No | | No | FL resident | 06/21/20 |
| 15,796 | Clay | 23 | Female | Unknown | | | FL resident | 06/21/20 |
| 15,797 | Clay | 21 | Male | No | | No | FL resident | 06/21/20 |
| 15,798 | Clay | 50 | Male | No | | No | FL resident | 06/21/20 |
| 15,799 | Clay | 27 | Female | No | | No | FL resident | 06/21/20 |
| 15,800 | Clay | 66 | Female | No | | No | FL resident | 06/22/20 |
| 15,801 | Clay | 27 | Male | No | | No | FL resident | 06/22/20 |
| 15,802 | Clay | 66 | Female | No | | Yes | FL resident | 06/22/20 |
| 15,803 | Clay | 63 | Male | No | | No | FL resident | 06/22/20 |
| 15,804 | Clay | 52 | Male | No | | Unknown | FL resident | 06/22/20 |
| 15,805 | Clay | 52 | Female | No | | Unknown | FL resident | 06/22/20 |
| 15,806 | Clay | 48 | Male | No | | Unknown | FL resident | 06/22/20 |
| 15,807 | Clay | 22 | Male | Unknown | | No | FL resident | 06/22/20 |
| 15,808 | Clay | 28 | Male | No | | Unknown | FL resident | 06/22/20 |
| 15,809 | Clay | 98 | Female | Unknown | | | FL resident | 06/22/20 |
| 15,810 | Clay | 24 | Male | Unknown | | | FL resident | 06/22/20 |
| 15,811 | Clay | 13 | Female | Unknown | | No | FL resident | 06/22/20 |
| 15,812 | Clay | 50 | Male | Unknown | | | FL resident | 06/22/20 |
| 15,813 | Clay | 37 | Female | No | | No | FL resident | 06/23/20 |
| 15,814 | Clay | 37 | Male | Unknown | | | FL resident | 06/23/20 |
| 15,815 | Clay | 56 | Male | Unknown | | | FL resident | 06/23/20 |
| 15,816 | Clay | 21 | Male | Unknown | | No | FL resident | 06/23/20 |
| 15,817 | Clay | 22 | Female | Yes | CA; FL | Yes | FL resident | 06/23/20 |
| 15,818 | Clay | 21 | Female | Unknown | | | FL resident | 06/23/20 |
| 15,819 | Clay | 33 | Female | No | | Unknown | FL resident | 06/23/20 |
| 15,820 | Clay | 49 | Female | Unknown | | | FL resident | 06/23/20 |
| 15,821 | Clay | 21 | Male | No | | Unknown | FL resident | 06/23/20 |
| 15,822 | Clay | 88 | Male | No | | Unknown | FL resident | 06/23/20 |
| 15,823 | Clay | 27 | Male | Unknown | | | FL resident | 06/23/20 |
| 15,824 | Clay | 31 | Male | Yes | CT | Unknown | Non-FL resident | 04/08/20 |
| 15,825 | Clay | 35 | Female | No | | Yes | Non-FL resident | 04/13/20 |
| 15,826 | Clay | 64 | Female | Yes | CT | | Non-FL resident | 05/24/20 |
| 15,827 | Collier | 73 | Male | Yes | EGYPT | Yes | FL resident | 03/11/20 |
| 15,828 | Collier | 64 | Female | Yes | EGYPT | Yes | FL resident | 03/11/20 |
| 15,829 | Collier | 68 | Female | Yes | EGYPT | Yes | FL resident | 03/11/20 |
| 15,830 | Collier | 28 | Male | Yes | ITALY | No | FL resident | 03/15/20 |
| 15,831 | Collier | 76 | Male | Yes | NY | Yes | FL resident | 03/15/20 |
| 15,832 | Collier | 49 | Female | No | | No | FL resident | 03/16/20 |
| 15,833 | Collier | 76 | Male | Yes | ST. MARTIN | Yes | FL resident | 03/17/20 |
| 15,834 | Collier | 31 | Female | Yes | EGYPT | No | FL resident | 03/18/20 |
| 15,835 | Collier | 82 | Male | No | | Yes | FL resident | 03/18/20 |
| 15,836 | Collier | 77 | Male | No | | No | FL resident | 03/18/20 |
| 15,837 | Collier | 59 | Male | Yes | JAPAN | Yes | FL resident | 03/18/20 |
| 15,838 | Collier | 33 | Male | Yes | Spain | Unknown | FL resident | 03/19/20 |
| 15,839 | Collier | 47 | Female | Yes | FRANCE; ITALY; SPAIN | Yes | FL resident | 03/19/20 |
| 15,840 | Collier | 30 | Female | Yes | SPAIN | No | FL resident | 03/19/20 |
| 15,841 | Collier | 26 | Male | Yes | FRANCE; ITALY; SPAIN | Yes | FL resident | 03/19/20 |
| 15,842 | Collier | 66 | Male | Yes | France; Italy; Spain | Yes | FL resident | 03/19/20 |

Coronavirus: line list of cases

Data through Jun 23, 2020 verified as of Jun 24, 2020 at 09:25 AM

Data in this report are provisional and subject to change.

| Case | County | Age | Gender | Travel related | Travel detail | Contact with a confirmed case | Jurisdiction | Date case counted |
|--------|---------|-----|--------|----------------|---------------------------------------|-------------------------------|--------------|-------------------|
| 15,843 | Collier | 62 | Female | Yes | BAHAMAS; FL; HONDURAS; MEXICO | Yes | FL resident | 03/20/20 |
| 15,844 | Collier | 64 | Male | Yes | BAHAMAS; BELIZE; FL; HONDURAS; MEXICO | Yes | FL resident | 03/20/20 |
| 15,845 | Collier | 19 | Male | Yes | ITALY | Yes | FL resident | 03/20/20 |
| 15,846 | Collier | 61 | Male | Yes | CANADA | No | FL resident | 03/20/20 |
| 15,847 | Collier | 59 | Male | Yes | CANADA | No | FL resident | 03/20/20 |
| 15,848 | Collier | 80 | Male | No | | No | FL resident | 03/20/20 |
| 15,849 | Collier | 77 | Male | No | | Yes | FL resident | 03/20/20 |
| 15,850 | Collier | 54 | Female | No | | Yes | FL resident | 03/20/20 |
| 15,851 | Collier | 79 | Male | No | | No | FL resident | 03/21/20 |
| 15,852 | Collier | 80 | Male | Yes | NY | No | FL resident | 03/22/20 |
| 15,853 | Collier | 84 | Female | No | | No | FL resident | 03/22/20 |
| 15,854 | Collier | 17 | Male | No | | No | FL resident | 03/22/20 |
| 15,855 | Collier | 75 | Male | No | | No | FL resident | 03/22/20 |
| 15,856 | Collier | 61 | Female | No | | No | FL resident | 03/22/20 |
| 15,857 | Collier | 47 | Male | Yes | CO; FL; NY | Yes | FL resident | 03/23/20 |
| 15,858 | Collier | 60 | Female | No | | No | FL resident | 03/23/20 |
| 15,859 | Collier | 44 | Male | No | | No | FL resident | 03/24/20 |
| 15,860 | Collier | 28 | Female | No | | No | FL resident | 03/24/20 |
| 15,861 | Collier | 49 | Female | No | | No | FL resident | 03/24/20 |
| 15,862 | Collier | 46 | Male | Yes | CO | No | FL resident | 03/24/20 |
| 15,863 | Collier | 48 | Female | Yes | CO | Yes | FL resident | 03/24/20 |
| 15,864 | Collier | 57 | Female | No | | Yes | FL resident | 03/25/20 |
| 15,865 | Collier | 41 | Female | Unknown | | Unknown | FL resident | 03/25/20 |
| 15,866 | Collier | 30 | Female | No | | No | FL resident | 03/25/20 |
| 15,867 | Collier | 32 | Male | No | | Yes | FL resident | 03/25/20 |
| 15,868 | Collier | 58 | Female | No | | No | FL resident | 03/25/20 |
| 15,869 | Collier | 69 | Female | No | | No | FL resident | 03/25/20 |
| 15,870 | Collier | 33 | Male | Yes | PUERTO RICO; U.S. VIRGIN ISLANDS | Yes | FL resident | 03/25/20 |
| 15,871 | Collier | 81 | Female | No | | Yes | FL resident | 03/25/20 |
| 15,872 | Collier | 93 | Male | No | | Yes | FL resident | 03/25/20 |
| 15,873 | Collier | 80 | Male | No | | No | FL resident | 03/25/20 |
| 15,874 | Collier | 30 | Male | Yes | CO; TX; UT | No | FL resident | 03/25/20 |
| 15,875 | Collier | 53 | Male | No | | Yes | FL resident | 03/25/20 |
| 15,876 | Collier | 19 | Female | No | | Yes | FL resident | 03/25/20 |
| 15,877 | Collier | 49 | Female | No | | Yes | FL resident | 03/25/20 |
| 15,878 | Collier | 21 | Male | Yes | FL; MA | No | FL resident | 03/25/20 |
| 15,879 | Collier | 89 | Female | No | | Yes | FL resident | 03/26/20 |
| 15,880 | Collier | 27 | Male | No | | Unknown | FL resident | 03/26/20 |
| 15,881 | Collier | 18 | Female | Yes | FL; PUERTO RICO; U.S. VIRGIN ISLANDS | No | FL resident | 03/26/20 |
| 15,882 | Collier | 73 | Male | No | | No | FL resident | 03/26/20 |
| 15,883 | Collier | 75 | Female | Yes | NY | Yes | FL resident | 03/26/20 |
| 15,884 | Collier | 76 | Male | Yes | NY | Yes | FL resident | 03/26/20 |
| 15,885 | Collier | 67 | Female | No | | Unknown | FL resident | 03/26/20 |
| 15,886 | Collier | 64 | Female | Yes | FL; TX | No | FL resident | 03/26/20 |
| 15,887 | Collier | 62 | Male | Yes | FL; IL; NV | No | FL resident | 03/26/20 |
| 15,888 | Collier | 31 | Female | No | | No | FL resident | 03/26/20 |
| 15,889 | Collier | 86 | Male | Unknown | | Yes | FL resident | 03/26/20 |
| 15,890 | Collier | 72 | Male | Yes | FL; IL | Yes | FL resident | 03/26/20 |
| 15,891 | Collier | 66 | Female | No | | Yes | FL resident | 03/26/20 |
| 15,892 | Collier | 69 | Male | No | | Yes | FL resident | 03/26/20 |
| 15,893 | Collier | 68 | Female | No | | Yes | FL resident | 03/27/20 |
| 15,894 | Collier | 33 | Female | No | | No | FL resident | 03/27/20 |
| 15,895 | Collier | 58 | Male | No | | Yes | FL resident | 03/27/20 |
| 15,896 | Collier | 24 | Male | No | | No | FL resident | 03/27/20 |
| 15,897 | Collier | 81 | Male | Unknown | | Yes | FL resident | 03/27/20 |
| 15,898 | Collier | 64 | Female | Yes | NY | Yes | FL resident | 03/27/20 |
| 15,899 | Collier | 58 | Female | No | | Unknown | FL resident | 03/27/20 |
| 15,900 | Collier | 78 | Female | Yes | CA; CO | Yes | FL resident | 03/27/20 |

Coronavirus: line list of cases

Data through Jun 23, 2020 verified as of Jun 24, 2020 at 09:25 AM

Data in this report are provisional and subject to change.

| Case | County | Age | Gender | Travel related | Travel detail | Contact with a confirmed case | Jurisdiction | Date case counted |
|--------|---------|-----|--------|----------------|--------------------------------------|-------------------------------|--------------|-------------------|
| 15,901 | Collier | 72 | Female | Yes | FL; IN | Yes | FL resident | 03/27/20 |
| 15,902 | Collier | 94 | Female | Yes | FL; PUERTO RICO; U.S. VIRGIN ISLANDS | No | FL resident | 03/27/20 |
| 15,903 | Collier | 29 | Male | Yes | FL; NY | No | FL resident | 03/28/20 |
| 15,904 | Collier | 81 | Male | No | | Unknown | FL resident | 03/28/20 |
| 15,905 | Collier | 34 | Male | No | | No | FL resident | 03/29/20 |
| 15,906 | Collier | 49 | Male | No | | Yes | FL resident | 03/29/20 |
| 15,907 | Collier | 42 | Female | Yes | MEXICO | No | FL resident | 03/29/20 |
| 15,908 | Collier | 33 | Female | No | | No | FL resident | 03/29/20 |
| 15,909 | Collier | 61 | Male | No | | Yes | FL resident | 03/29/20 |
| 15,910 | Collier | 61 | Male | Yes | HAITI; MEXICO | Yes | FL resident | 03/29/20 |
| 15,911 | Collier | 62 | Female | No | | Yes | FL resident | 03/29/20 |
| 15,912 | Collier | 36 | Female | No | | Yes | FL resident | 03/29/20 |
| 15,913 | Collier | 66 | Male | No | | Yes | FL resident | 03/29/20 |
| 15,914 | Collier | 60 | Female | Yes | ARUBA; FL; NY; PUERTO RICO | No | FL resident | 03/29/20 |
| 15,915 | Collier | 20 | Female | Yes | FRANCE; UNITED KINGDOM | Yes | FL resident | 03/29/20 |
| 15,916 | Collier | 18 | Female | Yes | ARUBA; CURACAO; FL | Yes | FL resident | 03/29/20 |
| 15,917 | Collier | 24 | Female | No | | Yes | FL resident | 03/29/20 |
| 15,918 | Collier | 64 | Male | Yes | FL; MD | Yes | FL resident | 03/29/20 |
| 15,919 | Collier | 65 | Female | No | | Unknown | FL resident | 03/29/20 |
| 15,920 | Collier | 27 | Male | Yes | FL; NY | No | FL resident | 03/29/20 |
| 15,921 | Collier | 27 | Male | No | | Yes | FL resident | 03/30/20 |
| 15,922 | Collier | 53 | Female | Yes | UNITED KINGDOM | No | FL resident | 03/30/20 |
| 15,923 | Collier | 27 | Male | No | | Yes | FL resident | 03/30/20 |
| 15,924 | Collier | 51 | Female | No | | Yes | FL resident | 03/30/20 |
| 15,925 | Collier | 43 | Female | No | | No | FL resident | 03/30/20 |
| 15,926 | Collier | 78 | Male | Yes | CO | No | FL resident | 03/30/20 |
| 15,927 | Collier | 81 | Male | Yes | FL; PUERTO RICO; U.S. VIRGIN ISLANDS | Unknown | FL resident | 03/30/20 |
| 15,928 | Collier | 64 | Male | No | | Yes | FL resident | 03/30/20 |
| 15,929 | Collier | 70 | Female | Yes | NY | Yes | FL resident | 03/30/20 |
| 15,930 | Collier | 52 | Female | Yes | CARIBBEAN | Yes | FL resident | 03/30/20 |
| 15,931 | Collier | 58 | Female | No | | Unknown | FL resident | 03/30/20 |
| 15,932 | Collier | 16 | Male | Yes | BAHAMAS; FL | Unknown | FL resident | 03/30/20 |
| 15,933 | Collier | 22 | Male | No | | Unknown | FL resident | 03/30/20 |
| 15,934 | Collier | 73 | Male | No | | Yes | FL resident | 03/30/20 |
| 15,935 | Collier | 79 | Female | Unknown | | Yes | FL resident | 03/30/20 |
| 15,936 | Collier | 77 | Female | No | | Yes | FL resident | 03/30/20 |
| 15,937 | Collier | 64 | Male | Unknown | | Unknown | FL resident | 03/30/20 |
| 15,938 | Collier | 54 | Male | Yes | NY | Unknown | FL resident | 03/30/20 |
| 15,939 | Collier | 89 | Male | No | | Unknown | FL resident | 03/30/20 |
| 15,940 | Collier | 37 | Female | No | | No | FL resident | 03/31/20 |
| 15,941 | Collier | 73 | Male | Yes | SOUTH AFRICA | No | FL resident | 03/31/20 |
| 15,942 | Collier | 55 | Male | No | | No | FL resident | 03/31/20 |
| 15,943 | Collier | 58 | Female | No | | Unknown | FL resident | 03/31/20 |
| 15,944 | Collier | 79 | Male | Yes | CO; FL | No | FL resident | 03/31/20 |
| 15,945 | Collier | 53 | Female | No | | Yes | FL resident | 03/31/20 |
| 15,946 | Collier | 69 | Female | Unknown | | | FL resident | 03/31/20 |
| 15,947 | Collier | 27 | Male | Yes | NY | Yes | FL resident | 03/31/20 |
| 15,948 | Collier | 26 | Female | Yes | NY | No | FL resident | 03/31/20 |
| 15,949 | Collier | 68 | Female | No | | Unknown | FL resident | 03/31/20 |
| 15,950 | Collier | 85 | Female | No | | Unknown | FL resident | 03/31/20 |
| 15,951 | Collier | 50 | Female | No | | Unknown | FL resident | 03/31/20 |
| 15,952 | Collier | 59 | Male | No | | Unknown | FL resident | 04/01/20 |
| 15,953 | Collier | 43 | Male | No | | Yes | FL resident | 04/01/20 |
| 15,954 | Collier | 32 | Male | Yes | CARIBBEAN | No | FL resident | 04/01/20 |
| 15,955 | Collier | 85 | Male | No | | Unknown | FL resident | 04/01/20 |
| 15,956 | Collier | 70 | Male | Yes | CO | No | FL resident | 04/01/20 |
| 15,957 | Collier | 40 | Female | No | | Yes | FL resident | 04/01/20 |
| 15,958 | Collier | 66 | Female | No | | Unknown | FL resident | 04/01/20 |
| 15,959 | Collier | 78 | Male | Yes | CO; FL | Yes | FL resident | 04/01/20 |
| 15,960 | Collier | 15 | Female | No | | Yes | FL resident | 04/01/20 |

Coronavirus: line list of cases

Data through Jun 23, 2020 verified as of Jun 24, 2020 at 09:25 AM

Data in this report are provisional and subject to change.

| Case | County | Age | Gender | Travel related | Travel detail | Contact with a confirmed case | Jurisdiction | Date case counted |
|--------|---------|-----|--------|----------------|------------------------------|-------------------------------|--------------|-------------------|
| 15,961 | Collier | 18 | Male | Unknown | | Yes | FL resident | 04/02/20 |
| 15,962 | Collier | 60 | Male | No | | Yes | FL resident | 04/02/20 |
| 15,963 | Collier | 71 | Male | No | | Yes | FL resident | 04/02/20 |
| 15,964 | Collier | 56 | Female | No | | Yes | FL resident | 04/02/20 |
| 15,965 | Collier | 28 | Female | No | | Yes | FL resident | 04/02/20 |
| 15,966 | Collier | 58 | Female | No | | Yes | FL resident | 04/02/20 |
| 15,967 | Collier | 16 | Female | No | | Yes | FL resident | 04/02/20 |
| 15,968 | Collier | 19 | Female | No | | Yes | FL resident | 04/02/20 |
| 15,969 | Collier | 57 | Female | No | | Yes | FL resident | 04/02/20 |
| 15,970 | Collier | 6 | Female | No | | No | FL resident | 04/02/20 |
| 15,971 | Collier | 67 | Female | Yes | BELIZE; FL; HONDURAS; MEXICO | Unknown | FL resident | 04/02/20 |
| 15,972 | Collier | 80 | Female | No | | Yes | FL resident | 04/02/20 |
| 15,973 | Collier | 50 | Female | Yes | NY | Yes | FL resident | 04/02/20 |
| 15,974 | Collier | 56 | Female | No | | Yes | FL resident | 04/02/20 |
| 15,975 | Collier | 41 | Female | Yes | NY | Unknown | FL resident | 04/02/20 |
| 15,976 | Collier | 31 | Male | No | | Unknown | FL resident | 04/02/20 |
| 15,977 | Collier | 52 | Male | No | | Unknown | FL resident | 04/02/20 |
| 15,978 | Collier | 26 | Female | Yes | ITALY | Yes | FL resident | 04/02/20 |
| 15,979 | Collier | 58 | Male | No | | Yes | FL resident | 04/02/20 |
| 15,980 | Collier | 71 | Male | Yes | AUSTRIA; GERMANY | No | FL resident | 04/03/20 |
| 15,981 | Collier | 25 | Male | No | | Yes | FL resident | 04/03/20 |
| 15,982 | Collier | 28 | Female | No | | Yes | FL resident | 04/03/20 |
| 15,983 | Collier | 37 | Female | No | | Yes | FL resident | 04/03/20 |
| 15,984 | Collier | 54 | Male | No | | No | FL resident | 04/03/20 |
| 15,985 | Collier | 27 | Male | No | | Yes | FL resident | 04/03/20 |
| 15,986 | Collier | 82 | Female | No | | Unknown | FL resident | 04/03/20 |
| 15,987 | Collier | 61 | Male | No | | Yes | FL resident | 04/03/20 |
| 15,988 | Collier | 77 | Male | No | | Yes | FL resident | 04/03/20 |
| 15,989 | Collier | 74 | Male | No | | Unknown | FL resident | 04/03/20 |
| 15,990 | Collier | 36 | Female | Yes | CO; FL | Yes | FL resident | 04/03/20 |
| 15,991 | Collier | 66 | Female | Yes | DC; FL; MD | Yes | FL resident | 04/03/20 |
| 15,992 | Collier | 39 | Male | No | | Yes | FL resident | 04/03/20 |
| 15,993 | Collier | 52 | Male | No | | Unknown | FL resident | 04/03/20 |
| 15,994 | Collier | 75 | Female | No | | Yes | FL resident | 04/04/20 |
| 15,995 | Collier | 65 | Female | No | | Unknown | FL resident | 04/04/20 |
| 15,996 | Collier | 22 | Male | Yes | PA | Yes | FL resident | 04/04/20 |
| 15,997 | Collier | 53 | Male | No | | Yes | FL resident | 04/04/20 |
| 15,998 | Collier | 73 | Female | No | | Yes | FL resident | 04/04/20 |
| 15,999 | Collier | 73 | Female | No | | Yes | FL resident | 04/04/20 |
| 16,000 | Collier | 67 | Male | No | | Yes | FL resident | 04/04/20 |
| 16,001 | Collier | 70 | Female | No | | Yes | FL resident | 04/04/20 |
| 16,002 | Collier | 58 | Female | No | | Unknown | FL resident | 04/04/20 |
| 16,003 | Collier | 38 | Male | No | | Yes | FL resident | 04/04/20 |
| 16,004 | Collier | 51 | Male | No | | Unknown | FL resident | 04/04/20 |
| 16,005 | Collier | 47 | Male | No | | Yes | FL resident | 04/04/20 |
| 16,006 | Collier | 82 | Female | No | | No | FL resident | 04/04/20 |
| 16,007 | Collier | 0 | Male | No | | Yes | FL resident | 04/04/20 |
| 16,008 | Collier | 0 | Male | No | | No | FL resident | 04/05/20 |
| 16,009 | Collier | 60 | Male | No | | No | FL resident | 04/05/20 |
| 16,010 | Collier | 61 | Female | Unknown | | Yes | FL resident | 04/05/20 |
| 16,011 | Collier | 56 | Male | No | | Yes | FL resident | 04/05/20 |
| 16,012 | Collier | 99 | Female | No | | Yes | FL resident | 04/05/20 |
| 16,013 | Collier | 31 | Female | Yes | NY | Unknown | FL resident | 04/05/20 |
| 16,014 | Collier | 54 | Male | No | | Yes | FL resident | 04/05/20 |
| 16,015 | Collier | 29 | Female | No | | Unknown | FL resident | 04/05/20 |
| 16,016 | Collier | 34 | Male | No | | No | FL resident | 04/05/20 |
| 16,017 | Collier | 73 | Male | No | | Unknown | FL resident | 04/05/20 |
| 16,018 | Collier | 27 | Male | No | | Yes | FL resident | 04/05/20 |
| 16,019 | Collier | 83 | Female | Yes | CARIBBEAN | Yes | FL resident | 04/05/20 |
| 16,020 | Collier | 72 | Female | No | | Unknown | FL resident | 04/05/20 |
| 16,021 | Collier | 65 | Male | Yes | NY | Unknown | FL resident | 04/06/20 |
| 16,022 | Collier | 31 | Female | Yes | CARIBBEAN | Yes | FL resident | 04/06/20 |

Coronavirus: line list of cases

Data through Jun 23, 2020 verified as of Jun 24, 2020 at 09:25 AM

Data in this report are provisional and subject to change.

| Case | County | Age | Gender | Travel related | Travel detail | Contact with a confirmed case | Jurisdiction | Date case counted |
|--------|---------|-----|--------|----------------|---------------|-------------------------------|--------------|-------------------|
| 16,023 | Collier | 67 | Female | No | | No | FL resident | 04/06/20 |
| 16,024 | Collier | 87 | Female | No | | Yes | FL resident | 04/06/20 |
| 16,025 | Collier | 41 | Male | No | | Yes | FL resident | 04/06/20 |
| 16,026 | Collier | 73 | Male | No | | No | FL resident | 04/06/20 |
| 16,027 | Collier | 59 | Male | No | | Yes | FL resident | 04/06/20 |
| 16,028 | Collier | 59 | Female | Yes | MI | Yes | FL resident | 04/06/20 |
| 16,029 | Collier | 26 | Male | No | | No | FL resident | 04/06/20 |
| 16,030 | Collier | 45 | Female | No | | Yes | FL resident | 04/06/20 |
| 16,031 | Collier | 42 | Female | No | | Yes | FL resident | 04/06/20 |
| 16,032 | Collier | 48 | Female | Yes | FRANCE | Yes | FL resident | 04/07/20 |
| 16,033 | Collier | 78 | Male | Unknown | | Unknown | FL resident | 04/07/20 |
| 16,034 | Collier | 68 | Male | No | | No | FL resident | 04/07/20 |
| 16,035 | Collier | 83 | Male | No | | Unknown | FL resident | 04/07/20 |
| 16,036 | Collier | 50 | Male | No | | Unknown | FL resident | 04/07/20 |
| 16,037 | Collier | 27 | Male | Unknown | | Unknown | FL resident | 04/07/20 |
| 16,038 | Collier | 81 | Male | No | | Yes | FL resident | 04/07/20 |
| 16,039 | Collier | 57 | Female | No | | Yes | FL resident | 04/07/20 |
| 16,040 | Collier | 29 | Female | No | | Unknown | FL resident | 04/07/20 |
| 16,041 | Collier | 51 | Male | No | | Yes | FL resident | 04/07/20 |
| 16,042 | Collier | 58 | Female | No | | No | FL resident | 04/07/20 |
| 16,043 | Collier | 41 | Male | Yes | CARIBBEAN | Yes | FL resident | 04/07/20 |
| 16,044 | Collier | 51 | Female | Unknown | | Yes | FL resident | 04/07/20 |
| 16,045 | Collier | 39 | Male | No | | Yes | FL resident | 04/07/20 |
| 16,046 | Collier | 55 | Male | No | | Yes | FL resident | 04/07/20 |
| 16,047 | Collier | 53 | Female | Unknown | | Yes | FL resident | 04/08/20 |
| 16,048 | Collier | 41 | Male | No | | Yes | FL resident | 04/08/20 |
| 16,049 | Collier | 54 | Female | No | | Yes | FL resident | 04/08/20 |
| 16,050 | Collier | 52 | Male | No | | Yes | FL resident | 04/08/20 |
| 16,051 | Collier | 87 | Female | Yes | CO; FL | No | FL resident | 04/08/20 |
| 16,052 | Collier | 76 | Female | No | | Unknown | FL resident | 04/08/20 |
| 16,053 | Collier | 86 | Male | Yes | CO; FL | Unknown | FL resident | 04/08/20 |
| 16,054 | Collier | 42 | Male | Yes | CO; FL | Yes | FL resident | 04/08/20 |
| 16,055 | Collier | 63 | Female | No | | Yes | FL resident | 04/08/20 |
| 16,056 | Collier | 83 | Female | No | | Yes | FL resident | 04/09/20 |
| 16,057 | Collier | 20 | Female | No | | Unknown | FL resident | 04/09/20 |
| 16,058 | Collier | 36 | Female | No | | Yes | FL resident | 04/09/20 |
| 16,059 | Collier | 56 | Male | Yes | COLOMBIA | No | FL resident | 04/09/20 |
| 16,060 | Collier | 41 | Male | No | | Yes | FL resident | 04/09/20 |
| 16,061 | Collier | 34 | Male | No | | No | FL resident | 04/09/20 |
| 16,062 | Collier | 53 | Female | No | | Yes | FL resident | 04/09/20 |
| 16,063 | Collier | 76 | Female | No | | No | FL resident | 04/09/20 |
| 16,064 | Collier | 52 | Male | No | | No | FL resident | 04/09/20 |
| 16,065 | Collier | 28 | Female | No | | Unknown | FL resident | 04/09/20 |
| 16,066 | Collier | 53 | Male | No | | No | FL resident | 04/09/20 |
| 16,067 | Collier | 48 | Male | Unknown | | No | FL resident | 04/09/20 |
| 16,068 | Collier | 84 | Male | No | | Yes | FL resident | 04/09/20 |
| 16,069 | Collier | 92 | Female | No | | Yes | FL resident | 04/09/20 |
| 16,070 | Collier | 63 | Male | No | | No | FL resident | 04/09/20 |
| 16,071 | Collier | 41 | Female | No | | Yes | FL resident | 04/09/20 |
| 16,072 | Collier | 33 | Male | No | | Unknown | FL resident | 04/09/20 |
| 16,073 | Collier | 42 | Female | No | | Yes | FL resident | 04/09/20 |
| 16,074 | Collier | 44 | Male | No | | Yes | FL resident | 04/09/20 |
| 16,075 | Collier | 28 | Female | Yes | FL; GA | Yes | FL resident | 04/09/20 |
| 16,076 | Collier | 78 | Female | No | | Yes | FL resident | 04/09/20 |
| 16,077 | Collier | 90 | Female | No | | Yes | FL resident | 04/09/20 |
| 16,078 | Collier | 64 | Male | No | | Yes | FL resident | 04/09/20 |
| 16,079 | Collier | 52 | Male | No | | Yes | FL resident | 04/10/20 |
| 16,080 | Collier | 32 | Male | No | | Unknown | FL resident | 04/10/20 |
| 16,081 | Collier | 78 | Male | No | | Yes | FL resident | 04/10/20 |
| 16,082 | Collier | 42 | Female | No | | Yes | FL resident | 04/10/20 |
| 16,083 | Collier | 50 | Female | No | | No | FL resident | 04/10/20 |
| 16,084 | Collier | 66 | Male | No | | Yes | FL resident | 04/10/20 |

Coronavirus: line list of cases

Data through Jun 23, 2020 verified as of Jun 24, 2020 at 09:25 AM

Data in this report are provisional and subject to change.

| Case | County | Age | Gender | Travel related | Travel detail | Contact with a confirmed case | Jurisdiction | Date case counted |
|--------|---------|-----|--------|----------------|---------------|-------------------------------|--------------|-------------------|
| 16,085 | Collier | 51 | Female | Unknown | | No | FL resident | 04/10/20 |
| 16,086 | Collier | 46 | Male | No | | Yes | FL resident | 04/10/20 |
| 16,087 | Collier | 74 | Female | No | | Yes | FL resident | 04/10/20 |
| 16,088 | Collier | 59 | Female | No | | Yes | FL resident | 04/10/20 |
| 16,089 | Collier | 57 | Male | Unknown | | Yes | FL resident | 04/10/20 |
| 16,090 | Collier | 71 | Female | No | | Unknown | FL resident | 04/10/20 |
| 16,091 | Collier | 62 | Female | Unknown | | Yes | FL resident | 04/10/20 |
| 16,092 | Collier | 40 | Male | No | | No | FL resident | 04/10/20 |
| 16,093 | Collier | 76 | Female | No | | No | FL resident | 04/10/20 |
| 16,094 | Collier | 59 | Male | No | | Yes | FL resident | 04/10/20 |
| 16,095 | Collier | 31 | Female | No | | Yes | FL resident | 04/10/20 |
| 16,096 | Collier | 85 | Male | No | | Yes | FL resident | 04/10/20 |
| 16,097 | Collier | 61 | Male | No | | Yes | FL resident | 04/10/20 |
| 16,098 | Collier | 57 | Female | No | | Yes | FL resident | 04/10/20 |
| 16,099 | Collier | 20 | Female | Yes | FL; GA | Yes | FL resident | 04/10/20 |
| 16,100 | Collier | 64 | Female | No | | No | FL resident | 04/11/20 |
| 16,101 | Collier | 53 | Male | No | | Yes | FL resident | 04/11/20 |
| 16,102 | Collier | 65 | Male | No | | Yes | FL resident | 04/11/20 |
| 16,103 | Collier | 61 | Female | No | | Yes | FL resident | 04/11/20 |
| 16,104 | Collier | 42 | Female | No | | Yes | FL resident | 04/11/20 |
| 16,105 | Collier | 36 | Female | No | | Yes | FL resident | 04/11/20 |
| 16,106 | Collier | 45 | Male | No | | No | FL resident | 04/11/20 |
| 16,107 | Collier | 55 | Female | No | | Yes | FL resident | 04/11/20 |
| 16,108 | Collier | 49 | Male | No | | Yes | FL resident | 04/11/20 |
| 16,109 | Collier | 52 | Female | No | | Yes | FL resident | 04/11/20 |
| 16,110 | Collier | 43 | Male | Unknown | | Unknown | FL resident | 04/11/20 |
| 16,111 | Collier | 63 | Male | No | | No | FL resident | 04/11/20 |
| 16,112 | Collier | 45 | Male | No | | Yes | FL resident | 04/11/20 |
| 16,113 | Collier | 70 | Male | No | | Unknown | FL resident | 04/11/20 |
| 16,114 | Collier | 51 | Male | No | | Unknown | FL resident | 04/11/20 |
| 16,115 | Collier | 46 | Male | No | | No | FL resident | 04/11/20 |
| 16,116 | Collier | 11 | Male | No | | Yes | FL resident | 04/11/20 |
| 16,117 | Collier | 18 | Male | No | | Yes | FL resident | 04/11/20 |
| 16,118 | Collier | 35 | Male | No | | Yes | FL resident | 04/11/20 |
| 16,119 | Collier | 37 | Male | No | | No | FL resident | 04/12/20 |
| 16,120 | Collier | 50 | Female | No | | Unknown | FL resident | 04/12/20 |
| 16,121 | Collier | 66 | Female | No | | Yes | FL resident | 04/12/20 |
| 16,122 | Collier | 73 | Female | No | | Unknown | FL resident | 04/12/20 |
| 16,123 | Collier | 55 | Female | Yes | NY | Unknown | FL resident | 04/12/20 |
| 16,124 | Collier | 74 | Female | No | | Yes | FL resident | 04/12/20 |
| 16,125 | Collier | 34 | Female | No | | Unknown | FL resident | 04/12/20 |
| 16,126 | Collier | 101 | Female | No | | Yes | FL resident | 04/12/20 |
| 16,127 | Collier | 60 | Female | No | | Unknown | FL resident | 04/13/20 |
| 16,128 | Collier | 40 | Female | No | | Yes | FL resident | 04/13/20 |
| 16,129 | Collier | 50 | Female | No | | Unknown | FL resident | 04/13/20 |
| 16,130 | Collier | 85 | Male | No | | No | FL resident | 04/13/20 |
| 16,131 | Collier | 66 | Male | No | | No | FL resident | 04/13/20 |
| 16,132 | Collier | 37 | Female | No | | Yes | FL resident | 04/13/20 |
| 16,133 | Collier | 32 | Female | No | | Yes | FL resident | 04/13/20 |
| 16,134 | Collier | 44 | Male | No | | Yes | FL resident | 04/13/20 |
| 16,135 | Collier | 35 | Male | Unknown | | Yes | FL resident | 04/13/20 |
| 16,136 | Collier | 0 | Female | No | | Yes | FL resident | 04/13/20 |
| 16,137 | Collier | 85 | Male | Yes | NY | Unknown | FL resident | 04/13/20 |
| 16,138 | Collier | 22 | Female | No | | No | FL resident | 04/13/20 |
| 16,139 | Collier | 44 | Male | No | | Yes | FL resident | 04/13/20 |
| 16,140 | Collier | 67 | Female | No | | Unknown | FL resident | 04/13/20 |
| 16,141 | Collier | 55 | Female | No | | Yes | FL resident | 04/14/20 |
| 16,142 | Collier | 43 | Female | No | | Yes | FL resident | 04/14/20 |
| 16,143 | Collier | 73 | Female | Unknown | | Unknown | FL resident | 04/14/20 |
| 16,144 | Collier | 40 | Male | Unknown | | Unknown | FL resident | 04/14/20 |
| 16,145 | Collier | 36 | Male | No | | Yes | FL resident | 04/14/20 |
| 16,146 | Collier | 61 | Male | No | | Yes | FL resident | 04/14/20 |

Coronavirus: line list of cases

Data through Jun 23, 2020 verified as of Jun 24, 2020 at 09:25 AM

Data in this report are provisional and subject to change.

| Case | County | Age | Gender | Travel related | Travel detail | Contact with a confirmed case | Jurisdiction | Date case counted |
|--------|---------|-----|--------|----------------|---------------|-------------------------------|--------------|-------------------|
| 16,147 | Collier | 89 | Female | No | | Yes | FL resident | 04/14/20 |
| 16,148 | Collier | 58 | Female | No | | Yes | FL resident | 04/14/20 |
| 16,149 | Collier | 81 | Female | No | | Yes | FL resident | 04/14/20 |
| 16,150 | Collier | 36 | Female | No | | No | FL resident | 04/15/20 |
| 16,151 | Collier | 50 | Female | No | | Yes | FL resident | 04/15/20 |
| 16,152 | Collier | 31 | Female | Unknown | | Yes | FL resident | 04/15/20 |
| 16,153 | Collier | 67 | Male | Unknown | | Unknown | FL resident | 04/15/20 |
| 16,154 | Collier | 16 | Male | No | | Yes | FL resident | 04/15/20 |
| 16,155 | Collier | 48 | Male | No | | Yes | FL resident | 04/15/20 |
| 16,156 | Collier | 55 | Female | No | | Unknown | FL resident | 04/15/20 |
| 16,157 | Collier | 56 | Male | No | | Unknown | FL resident | 04/15/20 |
| 16,158 | Collier | 12 | Female | Unknown | | Yes | FL resident | 04/15/20 |
| 16,159 | Collier | 38 | Female | No | | Yes | FL resident | 04/15/20 |
| 16,160 | Collier | 7 | Female | No | | Yes | FL resident | 04/15/20 |
| 16,161 | Collier | 25 | Male | No | | Yes | FL resident | 04/15/20 |
| 16,162 | Collier | 35 | Female | No | | Yes | FL resident | 04/15/20 |
| 16,163 | Collier | 37 | Male | No | | Yes | FL resident | 04/15/20 |
| 16,164 | Collier | 13 | Female | No | | Yes | FL resident | 04/15/20 |
| 16,165 | Collier | 6 | Male | No | | Yes | FL resident | 04/15/20 |
| 16,166 | Collier | 68 | Male | No | | Yes | FL resident | 04/15/20 |
| 16,167 | Collier | 89 | Female | No | | Yes | FL resident | 04/15/20 |
| 16,168 | Collier | 56 | Male | No | | No | FL resident | 04/15/20 |
| 16,169 | Collier | 95 | Female | Unknown | | Yes | FL resident | 04/15/20 |
| 16,170 | Collier | 41 | Male | No | | No | FL resident | 04/15/20 |
| 16,171 | Collier | 51 | Female | No | | Yes | FL resident | 04/15/20 |
| 16,172 | Collier | 64 | Female | No | | Yes | FL resident | 04/16/20 |
| 16,173 | Collier | 48 | Male | No | | Unknown | FL resident | 04/16/20 |
| 16,174 | Collier | 40 | Female | Unknown | | Unknown | FL resident | 04/16/20 |
| 16,175 | Collier | 40 | Female | No | | Yes | FL resident | 04/16/20 |
| 16,176 | Collier | 92 | Male | No | | Yes | FL resident | 04/16/20 |
| 16,177 | Collier | 55 | Female | No | | Unknown | FL resident | 04/16/20 |
| 16,178 | Collier | 76 | Male | No | | Yes | FL resident | 04/16/20 |
| 16,179 | Collier | 37 | Female | No | | No | FL resident | 04/16/20 |
| 16,180 | Collier | 32 | Female | No | | Yes | FL resident | 04/16/20 |
| 16,181 | Collier | 49 | Male | No | | Unknown | FL resident | 04/16/20 |
| 16,182 | Collier | 71 | Male | No | | Unknown | FL resident | 04/16/20 |
| 16,183 | Collier | 44 | Female | No | | Unknown | FL resident | 04/16/20 |
| 16,184 | Collier | 30 | Male | No | | Unknown | FL resident | 04/16/20 |
| 16,185 | Collier | 78 | Female | No | | No | FL resident | 04/16/20 |
| 16,186 | Collier | 78 | Female | Yes | NY | Yes | FL resident | 04/16/20 |
| 16,187 | Collier | 2 | Female | No | | Yes | FL resident | 04/16/20 |
| 16,188 | Collier | 59 | Male | No | | Unknown | FL resident | 04/16/20 |
| 16,189 | Collier | 4 | Female | Unknown | | Yes | FL resident | 04/16/20 |
| 16,190 | Collier | 73 | Female | No | | Yes | FL resident | 04/16/20 |
| 16,191 | Collier | 51 | Male | Unknown | | Yes | FL resident | 04/16/20 |
| 16,192 | Collier | 50 | Female | No | | Yes | FL resident | 04/16/20 |
| 16,193 | Collier | 30 | Male | No | | Yes | FL resident | 04/16/20 |
| 16,194 | Collier | 25 | Female | No | | Yes | FL resident | 04/16/20 |
| 16,195 | Collier | 32 | Female | No | | Yes | FL resident | 04/16/20 |
| 16,196 | Collier | 38 | Female | No | | Yes | FL resident | 04/16/20 |
| 16,197 | Collier | 78 | Female | No | | No | FL resident | 04/17/20 |
| 16,198 | Collier | 27 | Male | No | | Yes | FL resident | 04/17/20 |
| 16,199 | Collier | 28 | Female | No | | Yes | FL resident | 04/17/20 |
| 16,200 | Collier | 62 | Male | No | | Yes | FL resident | 04/17/20 |
| 16,201 | Collier | 46 | Female | No | | Unknown | FL resident | 04/17/20 |
| 16,202 | Collier | 66 | Female | No | | Yes | FL resident | 04/17/20 |
| 16,203 | Collier | 23 | Male | Unknown | | Yes | FL resident | 04/17/20 |
| 16,204 | Collier | 0 | Male | No | | Unknown | FL resident | 04/17/20 |
| 16,205 | Collier | 76 | Female | Yes | NY | Unknown | FL resident | 04/17/20 |
| 16,206 | Collier | 33 | Female | No | | Yes | FL resident | 04/17/20 |
| 16,207 | Collier | 8 | Male | No | | Yes | FL resident | 04/17/20 |
| 16,208 | Collier | 27 | Female | Unknown | | Yes | FL resident | 04/17/20 |

Coronavirus: line list of cases

Data through Jun 23, 2020 verified as of Jun 24, 2020 at 09:25 AM

Data in this report are provisional and subject to change.

| Case | County | Age | Gender | Travel related | Travel detail | Contact with a confirmed case | Jurisdiction | Date case counted |
|--------|---------|-----|--------|----------------|---------------|-------------------------------|--------------|-------------------|
| 16,209 | Collier | 30 | Male | No | | No | FL resident | 04/17/20 |
| 16,210 | Collier | 64 | Female | No | | Yes | FL resident | 04/17/20 |
| 16,211 | Collier | 25 | Male | Yes | FL; NY | Yes | FL resident | 04/17/20 |
| 16,212 | Collier | 70 | Female | No | | Yes | FL resident | 04/17/20 |
| 16,213 | Collier | 57 | Female | No | | Yes | FL resident | 04/17/20 |
| 16,214 | Collier | 92 | Female | No | | Yes | FL resident | 04/17/20 |
| 16,215 | Collier | 44 | Female | No | | Yes | FL resident | 04/17/20 |
| 16,216 | Collier | 63 | Female | No | | No | FL resident | 04/18/20 |
| 16,217 | Collier | 53 | Male | No | | Unknown | FL resident | 04/18/20 |
| 16,218 | Collier | 54 | Male | No | | Yes | FL resident | 04/18/20 |
| 16,219 | Collier | 65 | Female | No | | Unknown | FL resident | 04/18/20 |
| 16,220 | Collier | 20 | Female | No | | Yes | FL resident | 04/18/20 |
| 16,221 | Collier | 51 | Male | No | | Yes | FL resident | 04/18/20 |
| 16,222 | Collier | 78 | Male | No | | Unknown | FL resident | 04/19/20 |
| 16,223 | Collier | 61 | Female | Unknown | | Yes | FL resident | 04/19/20 |
| 16,224 | Collier | 39 | Male | No | | No | FL resident | 04/19/20 |
| 16,225 | Collier | 64 | Male | Unknown | | Yes | FL resident | 04/19/20 |
| 16,226 | Collier | 57 | Male | No | | Unknown | FL resident | 04/19/20 |
| 16,227 | Collier | 48 | Male | Yes | PA | Unknown | FL resident | 04/19/20 |
| 16,228 | Collier | 92 | Male | No | | Unknown | FL resident | 04/20/20 |
| 16,229 | Collier | 39 | Female | No | | No | FL resident | 04/20/20 |
| 16,230 | Collier | 67 | Male | No | | Yes | FL resident | 04/20/20 |
| 16,231 | Collier | 43 | Male | No | | Unknown | FL resident | 04/20/20 |
| 16,232 | Collier | 60 | Female | No | | Yes | FL resident | 04/20/20 |
| 16,233 | Collier | 81 | Female | No | | Yes | FL resident | 04/20/20 |
| 16,234 | Collier | 19 | Female | No | | Yes | FL resident | 04/21/20 |
| 16,235 | Collier | 46 | Male | No | | Yes | FL resident | 04/21/20 |
| 16,236 | Collier | 74 | Male | No | | Yes | FL resident | 04/21/20 |
| 16,237 | Collier | 65 | Female | No | | Yes | FL resident | 04/21/20 |
| 16,238 | Collier | 46 | Male | Unknown | | Yes | FL resident | 04/21/20 |
| 16,239 | Collier | 47 | Female | Unknown | | Yes | FL resident | 04/21/20 |
| 16,240 | Collier | 81 | Female | Yes | NJ | Yes | FL resident | 04/21/20 |
| 16,241 | Collier | 71 | Female | No | | Yes | FL resident | 04/21/20 |
| 16,242 | Collier | 83 | Male | No | | Yes | FL resident | 04/21/20 |
| 16,243 | Collier | 71 | Female | Unknown | | No | FL resident | 04/21/20 |
| 16,244 | Collier | 59 | Female | No | | Yes | FL resident | 04/21/20 |
| 16,245 | Collier | 57 | Female | No | | Yes | FL resident | 04/22/20 |
| 16,246 | Collier | 76 | Female | No | | No | FL resident | 04/22/20 |
| 16,247 | Collier | 31 | Male | No | | No | FL resident | 04/22/20 |
| 16,248 | Collier | 53 | Male | No | | Unknown | FL resident | 04/22/20 |
| 16,249 | Collier | 78 | Male | No | | Yes | FL resident | 04/22/20 |
| 16,250 | Collier | 78 | Male | No | | Yes | FL resident | 04/22/20 |
| 16,251 | Collier | 56 | Male | No | | Yes | FL resident | 04/22/20 |
| 16,252 | Collier | 55 | Female | No | | Yes | FL resident | 04/23/20 |
| 16,253 | Collier | 37 | Male | No | | Yes | FL resident | 04/23/20 |
| 16,254 | Collier | 27 | Male | No | | Yes | FL resident | 04/23/20 |
| 16,255 | Collier | 62 | Male | No | | Yes | FL resident | 04/23/20 |
| 16,256 | Collier | 59 | Female | No | | Yes | FL resident | 04/23/20 |
| 16,257 | Collier | 55 | Male | No | | Yes | FL resident | 04/23/20 |
| 16,258 | Collier | 56 | Female | No | | Unknown | FL resident | 04/23/20 |
| 16,259 | Collier | 81 | Male | No | | Yes | FL resident | 04/23/20 |
| 16,260 | Collier | 57 | Female | No | | Yes | FL resident | 04/23/20 |
| 16,261 | Collier | 45 | Female | No | | Yes | FL resident | 04/23/20 |
| 16,262 | Collier | 63 | Female | No | | Yes | FL resident | 04/23/20 |
| 16,263 | Collier | 60 | Female | No | | Yes | FL resident | 04/23/20 |
| 16,264 | Collier | 45 | Male | No | | Yes | FL resident | 04/23/20 |
| 16,265 | Collier | 47 | Female | No | | Unknown | FL resident | 04/23/20 |
| 16,266 | Collier | 18 | Female | No | | Yes | FL resident | 04/23/20 |
| 16,267 | Collier | 77 | Male | No | | Unknown | FL resident | 04/23/20 |
| 16,268 | Collier | 50 | Male | No | | Unknown | FL resident | 04/23/20 |
| 16,269 | Collier | 23 | Male | No | | Yes | FL resident | 04/23/20 |
| 16,270 | Collier | 77 | Male | No | | No | FL resident | 04/23/20 |

Coronavirus: line list of cases

Data through Jun 23, 2020 verified as of Jun 24, 2020 at 09:25 AM

Data in this report are provisional and subject to change.

| Case | County | Age | Gender | Travel related | Travel detail | Contact with a confirmed case | Jurisdiction | Date case counted |
|--------|---------|-----|--------|----------------|---------------|-------------------------------|--------------|-------------------|
| 16,271 | Collier | 17 | Female | No | | Yes | FL resident | 04/23/20 |
| 16,272 | Collier | 86 | Male | No | | Yes | FL resident | 04/23/20 |
| 16,273 | Collier | 51 | Female | No | | Unknown | FL resident | 04/23/20 |
| 16,274 | Collier | 78 | Male | No | | Yes | FL resident | 04/23/20 |
| 16,275 | Collier | 90 | Female | No | | Yes | FL resident | 04/23/20 |
| 16,276 | Collier | 90 | Female | No | | Yes | FL resident | 04/23/20 |
| 16,277 | Collier | 87 | Female | No | | Yes | FL resident | 04/23/20 |
| 16,278 | Collier | 75 | Male | No | | No | FL resident | 04/23/20 |
| 16,279 | Collier | 77 | Female | No | | Yes | FL resident | 04/23/20 |
| 16,280 | Collier | 55 | Female | No | | Yes | FL resident | 04/23/20 |
| 16,281 | Collier | 62 | Female | Yes | FL; NJ | Unknown | FL resident | 04/23/20 |
| 16,282 | Collier | 47 | Female | No | | Unknown | FL resident | 04/23/20 |
| 16,283 | Collier | 55 | Female | No | | Yes | FL resident | 04/24/20 |
| 16,284 | Collier | 60 | Female | No | | Unknown | FL resident | 04/24/20 |
| 16,285 | Collier | 41 | Male | No | | Unknown | FL resident | 04/24/20 |
| 16,286 | Collier | 20 | Female | No | | Unknown | FL resident | 04/24/20 |
| 16,287 | Collier | 83 | Female | No | | Yes | FL resident | 04/24/20 |
| 16,288 | Collier | 75 | Male | No | | Unknown | FL resident | 04/24/20 |
| 16,289 | Collier | 79 | Female | No | | Unknown | FL resident | 04/24/20 |
| 16,290 | Collier | 75 | Male | No | | Yes | FL resident | 04/24/20 |
| 16,291 | Collier | 75 | Female | No | | Yes | FL resident | 04/24/20 |
| 16,292 | Collier | 80 | Female | No | | Yes | FL resident | 04/24/20 |
| 16,293 | Collier | 62 | Male | No | | Yes | FL resident | 04/24/20 |
| 16,294 | Collier | 65 | Male | No | | Unknown | FL resident | 04/25/20 |
| 16,295 | Collier | 37 | Male | No | | Unknown | FL resident | 04/25/20 |
| 16,296 | Collier | 18 | Female | No | | Yes | FL resident | 04/25/20 |
| 16,297 | Collier | 14 | Male | No | | Yes | FL resident | 04/25/20 |
| 16,298 | Collier | 16 | Female | No | | Yes | FL resident | 04/25/20 |
| 16,299 | Collier | 59 | Female | No | | Yes | FL resident | 04/25/20 |
| 16,300 | Collier | 10 | Male | No | | Yes | FL resident | 04/25/20 |
| 16,301 | Collier | 52 | Female | No | | Yes | FL resident | 04/25/20 |
| 16,302 | Collier | 93 | Female | No | | No | FL resident | 04/25/20 |
| 16,303 | Collier | 34 | Female | No | | Unknown | FL resident | 04/25/20 |
| 16,304 | Collier | 46 | Male | No | | Yes | FL resident | 04/25/20 |
| 16,305 | Collier | 14 | Male | No | | Yes | FL resident | 04/25/20 |
| 16,306 | Collier | 23 | Male | No | | Yes | FL resident | 04/25/20 |
| 16,307 | Collier | 44 | Female | No | | Yes | FL resident | 04/25/20 |
| 16,308 | Collier | 91 | Female | No | | Yes | FL resident | 04/25/20 |
| 16,309 | Collier | 68 | Male | No | | Unknown | FL resident | 04/25/20 |
| 16,310 | Collier | 80 | Male | No | | Unknown | FL resident | 04/25/20 |
| 16,311 | Collier | 47 | Female | No | | Unknown | FL resident | 04/26/20 |
| 16,312 | Collier | 73 | Male | No | | Unknown | FL resident | 04/26/20 |
| 16,313 | Collier | 24 | Male | No | | Unknown | FL resident | 04/26/20 |
| 16,314 | Collier | 53 | Male | No | | Yes | FL resident | 04/26/20 |
| 16,315 | Collier | 22 | Female | No | | Unknown | FL resident | 04/26/20 |
| 16,316 | Collier | 55 | Male | No | | Yes | FL resident | 04/27/20 |
| 16,317 | Collier | 75 | Male | No | | Yes | FL resident | 04/27/20 |
| 16,318 | Collier | 61 | Female | No | | Yes | FL resident | 04/27/20 |
| 16,319 | Collier | 48 | Female | No | | Yes | FL resident | 04/27/20 |
| 16,320 | Collier | 87 | Male | No | | Yes | FL resident | 04/27/20 |
| 16,321 | Collier | 62 | Male | No | | Yes | FL resident | 04/27/20 |
| 16,322 | Collier | 77 | Male | No | | Yes | FL resident | 04/27/20 |
| 16,323 | Collier | 89 | Female | No | | Yes | FL resident | 04/28/20 |
| 16,324 | Collier | 82 | Male | No | | Yes | FL resident | 04/28/20 |
| 16,325 | Collier | 48 | Female | No | | Yes | FL resident | 04/28/20 |
| 16,326 | Collier | 70 | Male | No | | Yes | FL resident | 04/28/20 |
| 16,327 | Collier | 73 | Male | No | | Yes | FL resident | 04/28/20 |
| 16,328 | Collier | 63 | Male | No | | Yes | FL resident | 04/28/20 |
| 16,329 | Collier | 37 | Female | No | | Yes | FL resident | 04/28/20 |
| 16,330 | Collier | 83 | Male | No | | Yes | FL resident | 04/28/20 |
| 16,331 | Collier | 75 | Female | No | | Unknown | FL resident | 04/28/20 |
| 16,332 | Collier | 86 | Female | No | | Unknown | FL resident | 04/28/20 |

Coronavirus: line list of cases

Data through Jun 23, 2020 verified as of Jun 24, 2020 at 09:25 AM

Data in this report are provisional and subject to change.

| Case | County | Age | Gender | Travel related | Travel detail | Contact with a confirmed case | Jurisdiction | Date case counted |
|--------|---------|-----|--------|----------------|---------------|-------------------------------|--------------|-------------------|
| 16,333 | Collier | 88 | Male | No | | Unknown | FL resident | 04/28/20 |
| 16,334 | Collier | 93 | Male | No | | Unknown | FL resident | 04/28/20 |
| 16,335 | Collier | 78 | Female | No | | Yes | FL resident | 04/28/20 |
| 16,336 | Collier | 50 | Male | No | | Yes | FL resident | 04/28/20 |
| 16,337 | Collier | 55 | Female | No | | Yes | FL resident | 04/29/20 |
| 16,338 | Collier | 20 | Male | No | | Yes | FL resident | 04/29/20 |
| 16,339 | Collier | 89 | Female | Unknown | | Unknown | FL resident | 04/29/20 |
| 16,340 | Collier | 78 | Male | No | | Unknown | FL resident | 04/29/20 |
| 16,341 | Collier | 53 | Female | No | | Yes | FL resident | 04/29/20 |
| 16,342 | Collier | 54 | Male | No | | Unknown | FL resident | 04/29/20 |
| 16,343 | Collier | 28 | Male | No | | Yes | FL resident | 04/29/20 |
| 16,344 | Collier | 22 | Female | No | | Yes | FL resident | 04/29/20 |
| 16,345 | Collier | 37 | Female | No | | Unknown | FL resident | 04/29/20 |
| 16,346 | Collier | 35 | Male | No | | Yes | FL resident | 04/29/20 |
| 16,347 | Collier | 68 | Male | No | | Yes | FL resident | 04/29/20 |
| 16,348 | Collier | 62 | Female | No | | Unknown | FL resident | 04/29/20 |
| 16,349 | Collier | 72 | Female | No | | Yes | FL resident | 04/29/20 |
| 16,350 | Collier | 79 | Female | No | | Yes | FL resident | 04/29/20 |
| 16,351 | Collier | 85 | Female | No | | Yes | FL resident | 04/29/20 |
| 16,352 | Collier | 78 | Male | No | | Yes | FL resident | 04/29/20 |
| 16,353 | Collier | 91 | Female | No | | Yes | FL resident | 04/29/20 |
| 16,354 | Collier | 100 | Male | No | | Yes | FL resident | 04/29/20 |
| 16,355 | Collier | 53 | Female | No | | Yes | FL resident | 04/30/20 |
| 16,356 | Collier | 73 | Male | No | | Yes | FL resident | 04/30/20 |
| 16,357 | Collier | 74 | Female | No | | Yes | FL resident | 04/30/20 |
| 16,358 | Collier | 34 | Female | No | | Yes | FL resident | 04/30/20 |
| 16,359 | Collier | 57 | Male | No | | Unknown | FL resident | 04/30/20 |
| 16,360 | Collier | 76 | Male | Unknown | | Yes | FL resident | 04/30/20 |
| 16,361 | Collier | 29 | Male | Unknown | | Unknown | FL resident | 04/30/20 |
| 16,362 | Collier | 48 | Male | No | | Yes | FL resident | 04/30/20 |
| 16,363 | Collier | 19 | Male | No | | Yes | FL resident | 04/30/20 |
| 16,364 | Collier | 3 | Male | Unknown | | Yes | FL resident | 04/30/20 |
| 16,365 | Collier | 55 | Male | No | | Yes | FL resident | 04/30/20 |
| 16,366 | Collier | 101 | Female | No | | Yes | FL resident | 04/30/20 |
| 16,367 | Collier | 62 | Male | No | | Yes | FL resident | 04/30/20 |
| 16,368 | Collier | 70 | Female | No | | Yes | FL resident | 05/01/20 |
| 16,369 | Collier | 51 | Female | No | | Unknown | FL resident | 05/01/20 |
| 16,370 | Collier | 37 | Female | No | | Unknown | FL resident | 05/01/20 |
| 16,371 | Collier | 46 | Female | No | | Yes | FL resident | 05/01/20 |
| 16,372 | Collier | 32 | Male | No | | Yes | FL resident | 05/01/20 |
| 16,373 | Collier | 18 | Male | No | | Yes | FL resident | 05/01/20 |
| 16,374 | Collier | 54 | Male | No | | Yes | FL resident | 05/01/20 |
| 16,375 | Collier | 59 | Female | No | | Yes | FL resident | 05/01/20 |
| 16,376 | Collier | 9 | Male | No | | Yes | FL resident | 05/01/20 |
| 16,377 | Collier | 5 | Male | No | | Yes | FL resident | 05/01/20 |
| 16,378 | Collier | 69 | Male | No | | Yes | FL resident | 05/01/20 |
| 16,379 | Collier | 65 | Female | No | | Yes | FL resident | 05/01/20 |
| 16,380 | Collier | 23 | Female | No | | Unknown | FL resident | 05/01/20 |
| 16,381 | Collier | 75 | Female | No | | Yes | FL resident | 05/02/20 |
| 16,382 | Collier | 41 | Female | No | | Yes | FL resident | 05/02/20 |
| 16,383 | Collier | 84 | Male | No | | Unknown | FL resident | 05/02/20 |
| 16,384 | Collier | 41 | Female | No | | Unknown | FL resident | 05/02/20 |
| 16,385 | Collier | 44 | Male | No | | Yes | FL resident | 05/02/20 |
| 16,386 | Collier | 68 | Male | No | | Yes | FL resident | 05/02/20 |
| 16,387 | Collier | 15 | Female | No | | Yes | FL resident | 05/02/20 |
| 16,388 | Collier | 12 | Male | No | | Yes | FL resident | 05/02/20 |
| 16,389 | Collier | 0 | Male | No | | Yes | FL resident | 05/02/20 |
| 16,390 | Collier | 14 | Female | No | | Yes | FL resident | 05/02/20 |
| 16,391 | Collier | 45 | Female | No | | Yes | FL resident | 05/02/20 |
| 16,392 | Collier | 49 | Male | No | | Yes | FL resident | 05/02/20 |
| 16,393 | Collier | 43 | Male | No | | Yes | FL resident | 05/02/20 |
| 16,394 | Collier | 14 | Female | No | | Yes | FL resident | 05/02/20 |

Coronavirus: line list of cases

Data through Jun 23, 2020 verified as of Jun 24, 2020 at 09:25 AM

Data in this report are provisional and subject to change.

| Case | County | Age | Gender | Travel related | Travel detail | Contact with a confirmed case | Jurisdiction | Date case counted |
|--------|---------|-----|--------|----------------|---------------|-------------------------------|--------------|-------------------|
| 16,395 | Collier | 0 | Female | No | | Yes | FL resident | 05/02/20 |
| 16,396 | Collier | 43 | Male | No | | Yes | FL resident | 05/02/20 |
| 16,397 | Collier | 44 | Male | No | | Yes | FL resident | 05/02/20 |
| 16,398 | Collier | 73 | Female | No | | Yes | FL resident | 05/03/20 |
| 16,399 | Collier | 73 | Female | No | | Yes | FL resident | 05/03/20 |
| 16,400 | Collier | 67 | Male | Unknown | | Yes | FL resident | 05/03/20 |
| 16,401 | Collier | 54 | Male | No | | Yes | FL resident | 05/03/20 |
| 16,402 | Collier | 53 | Male | No | | Yes | FL resident | 05/03/20 |
| 16,403 | Collier | 83 | Male | No | | Yes | FL resident | 05/03/20 |
| 16,404 | Collier | 67 | Female | No | | Yes | FL resident | 05/03/20 |
| 16,405 | Collier | 88 | Female | No | | Yes | FL resident | 05/03/20 |
| 16,406 | Collier | 76 | Male | No | | Yes | FL resident | 05/03/20 |
| 16,407 | Collier | 67 | Male | No | | Unknown | FL resident | 05/03/20 |
| 16,408 | Collier | 45 | Female | No | | Unknown | FL resident | 05/03/20 |
| 16,409 | Collier | 22 | Female | No | | Yes | FL resident | 05/04/20 |
| 16,410 | Collier | 29 | Male | No | | Yes | FL resident | 05/04/20 |
| 16,411 | Collier | 87 | Female | No | | Yes | FL resident | 05/04/20 |
| 16,412 | Collier | 18 | Male | No | | No | FL resident | 05/04/20 |
| 16,413 | Collier | 59 | Female | No | | Unknown | FL resident | 05/04/20 |
| 16,414 | Collier | 90 | Female | No | | Yes | FL resident | 05/04/20 |
| 16,415 | Collier | 72 | Male | No | | Yes | FL resident | 05/05/20 |
| 16,416 | Collier | 18 | Female | No | | Yes | FL resident | 05/05/20 |
| 16,417 | Collier | 34 | Male | No | | Yes | FL resident | 05/05/20 |
| 16,418 | Collier | 40 | Female | No | | Yes | FL resident | 05/05/20 |
| 16,419 | Collier | 77 | Male | No | | Yes | FL resident | 05/05/20 |
| 16,420 | Collier | 5 | Male | Unknown | | Unknown | FL resident | 05/05/20 |
| 16,421 | Collier | 84 | Male | No | | Yes | FL resident | 05/05/20 |
| 16,422 | Collier | 68 | Female | No | | Yes | FL resident | 05/05/20 |
| 16,423 | Collier | 81 | Female | No | | Yes | FL resident | 05/05/20 |
| 16,424 | Collier | 52 | Female | No | | Yes | FL resident | 05/05/20 |
| 16,425 | Collier | 55 | Female | No | | Yes | FL resident | 05/05/20 |
| 16,426 | Collier | 45 | Female | No | | Yes | FL resident | 05/05/20 |
| 16,427 | Collier | 20 | Female | No | | Yes | FL resident | 05/05/20 |
| 16,428 | Collier | 54 | Female | No | | Yes | FL resident | 05/05/20 |
| 16,429 | Collier | 27 | Female | No | | Yes | FL resident | 05/05/20 |
| 16,430 | Collier | 24 | Female | No | | Yes | FL resident | 05/05/20 |
| 16,431 | Collier | 11 | Male | No | | Yes | FL resident | 05/05/20 |
| 16,432 | Collier | 16 | Female | No | | Yes | FL resident | 05/05/20 |
| 16,433 | Collier | 20 | Male | No | | Yes | FL resident | 05/05/20 |
| 16,434 | Collier | 67 | Female | No | | Yes | FL resident | 05/05/20 |
| 16,435 | Collier | 39 | Female | No | | Yes | FL resident | 05/05/20 |
| 16,436 | Collier | 84 | Male | No | | Yes | FL resident | 05/06/20 |
| 16,437 | Collier | 92 | Female | No | | Yes | FL resident | 05/06/20 |
| 16,438 | Collier | 81 | Female | No | | Yes | FL resident | 05/06/20 |
| 16,439 | Collier | 40 | Female | No | | Yes | FL resident | 05/06/20 |
| 16,440 | Collier | 62 | Female | No | | Yes | FL resident | 05/06/20 |
| 16,441 | Collier | 61 | Female | No | | Yes | FL resident | 05/06/20 |
| 16,442 | Collier | 80 | Female | No | | Yes | FL resident | 05/06/20 |
| 16,443 | Collier | 83 | Male | No | | Yes | FL resident | 05/06/20 |
| 16,444 | Collier | 92 | Female | No | | Yes | FL resident | 05/06/20 |
| 16,445 | Collier | 66 | Female | No | | Yes | FL resident | 05/06/20 |
| 16,446 | Collier | 0 | Male | No | | Yes | FL resident | 05/06/20 |
| 16,447 | Collier | 46 | Female | No | | Yes | FL resident | 05/06/20 |
| 16,448 | Collier | 31 | Female | No | | Yes | FL resident | 05/06/20 |
| 16,449 | Collier | 47 | Male | No | | No | FL resident | 05/06/20 |
| 16,450 | Collier | 21 | Male | No | | Yes | FL resident | 05/06/20 |
| 16,451 | Collier | 85 | Female | No | | Yes | FL resident | 05/06/20 |
| 16,452 | Collier | 82 | Female | No | | Yes | FL resident | 05/06/20 |
| 16,453 | Collier | 86 | Female | No | | Yes | FL resident | 05/06/20 |
| 16,454 | Collier | 85 | Male | No | | Yes | FL resident | 05/06/20 |
| 16,455 | Collier | 91 | Female | No | | Yes | FL resident | 05/06/20 |
| 16,456 | Collier | 84 | Female | No | | Yes | FL resident | 05/06/20 |

Coronavirus: line list of cases

Data through Jun 23, 2020 verified as of Jun 24, 2020 at 09:25 AM

Data in this report are provisional and subject to change.

| Case | County | Age | Gender | Travel related | Travel detail | Contact with a confirmed case | Jurisdiction | Date case counted |
|--------|---------|-----|--------|----------------|---------------|-------------------------------|--------------|-------------------|
| 16,457 | Collier | 70 | Female | No | | Yes | FL resident | 05/06/20 |
| 16,458 | Collier | 55 | Male | No | | Unknown | FL resident | 05/07/20 |
| 16,459 | Collier | 49 | Female | No | | Yes | FL resident | 05/07/20 |
| 16,460 | Collier | 39 | Male | No | | Yes | FL resident | 05/07/20 |
| 16,461 | Collier | 20 | Male | No | | Yes | FL resident | 05/07/20 |
| 16,462 | Collier | 39 | Female | No | | Yes | FL resident | 05/07/20 |
| 16,463 | Collier | 26 | Female | No | | Yes | FL resident | 05/07/20 |
| 16,464 | Collier | 72 | Male | No | | Unknown | FL resident | 05/07/20 |
| 16,465 | Collier | 83 | Female | No | | Yes | FL resident | 05/07/20 |
| 16,466 | Collier | 23 | Female | No | | Unknown | FL resident | 05/07/20 |
| 16,467 | Collier | 91 | Female | No | | Yes | FL resident | 05/07/20 |
| 16,468 | Collier | 63 | Male | No | | Yes | FL resident | 05/08/20 |
| 16,469 | Collier | 33 | Male | No | | Yes | FL resident | 05/08/20 |
| 16,470 | Collier | 17 | Female | No | | Yes | FL resident | 05/08/20 |
| 16,471 | Collier | 27 | Female | No | | No | FL resident | 05/08/20 |
| 16,472 | Collier | 89 | Female | No | | Yes | FL resident | 05/08/20 |
| 16,473 | Collier | 59 | Female | No | | Yes | FL resident | 05/08/20 |
| 16,474 | Collier | 82 | Female | No | | Yes | FL resident | 05/08/20 |
| 16,475 | Collier | 31 | Female | No | | Yes | FL resident | 05/08/20 |
| 16,476 | Collier | 30 | Male | No | | Yes | FL resident | 05/08/20 |
| 16,477 | Collier | 42 | Male | No | | Yes | FL resident | 05/08/20 |
| 16,478 | Collier | 45 | Female | No | | Yes | FL resident | 05/08/20 |
| 16,479 | Collier | 19 | Female | No | | Yes | FL resident | 05/08/20 |
| 16,480 | Collier | 52 | Female | No | | Yes | FL resident | 05/08/20 |
| 16,481 | Collier | 45 | Female | No | | Yes | FL resident | 05/08/20 |
| 16,482 | Collier | 3 | Male | No | | Yes | FL resident | 05/08/20 |
| 16,483 | Collier | 24 | Female | No | | Yes | FL resident | 05/08/20 |
| 16,484 | Collier | 27 | Male | No | | Yes | FL resident | 05/08/20 |
| 16,485 | Collier | 80 | Female | No | | Yes | FL resident | 05/08/20 |
| 16,486 | Collier | 37 | Female | No | | Yes | FL resident | 05/08/20 |
| 16,487 | Collier | 42 | Female | No | | Yes | FL resident | 05/08/20 |
| 16,488 | Collier | 44 | Female | No | | Unknown | FL resident | 05/08/20 |
| 16,489 | Collier | 42 | Female | No | | Yes | FL resident | 05/08/20 |
| 16,490 | Collier | 72 | Female | No | | Yes | FL resident | 05/09/20 |
| 16,491 | Collier | 42 | Female | No | | Yes | FL resident | 05/09/20 |
| 16,492 | Collier | 31 | Female | No | | Yes | FL resident | 05/09/20 |
| 16,493 | Collier | 82 | Female | No | | Yes | FL resident | 05/09/20 |
| 16,494 | Collier | 64 | Male | No | | Yes | FL resident | 05/09/20 |
| 16,495 | Collier | 55 | Male | No | | Yes | FL resident | 05/09/20 |
| 16,496 | Collier | 85 | Female | No | | Yes | FL resident | 05/09/20 |
| 16,497 | Collier | 45 | Male | No | | No | FL resident | 05/09/20 |
| 16,498 | Collier | 49 | Male | No | | Unknown | FL resident | 05/09/20 |
| 16,499 | Collier | 38 | Male | Unknown | | | FL resident | 05/09/20 |
| 16,500 | Collier | 22 | Female | No | | Yes | FL resident | 05/09/20 |
| 16,501 | Collier | 45 | Female | No | | Yes | FL resident | 05/09/20 |
| 16,502 | Collier | 60 | Male | No | | Yes | FL resident | 05/09/20 |
| 16,503 | Collier | 33 | Female | No | | Unknown | FL resident | 05/09/20 |
| 16,504 | Collier | 17 | Female | No | | Yes | FL resident | 05/09/20 |
| 16,505 | Collier | 44 | Female | No | | Yes | FL resident | 05/09/20 |
| 16,506 | Collier | 31 | Male | No | | Yes | FL resident | 05/09/20 |
| 16,507 | Collier | 41 | Female | No | | Yes | FL resident | 05/09/20 |
| 16,508 | Collier | 48 | Female | No | | Yes | FL resident | 05/09/20 |
| 16,509 | Collier | 50 | Female | No | | Unknown | FL resident | 05/10/20 |
| 16,510 | Collier | 88 | Male | No | | Yes | FL resident | 05/10/20 |
| 16,511 | Collier | 60 | Male | Unknown | | Unknown | FL resident | 05/10/20 |
| 16,512 | Collier | 71 | Male | No | | No | FL resident | 05/10/20 |
| 16,513 | Collier | 37 | Male | No | | Yes | FL resident | 05/10/20 |
| 16,514 | Collier | 30 | Female | No | | Yes | FL resident | 05/11/20 |
| 16,515 | Collier | 91 | Female | No | | Yes | FL resident | 05/11/20 |
| 16,516 | Collier | 67 | Female | No | | Yes | FL resident | 05/11/20 |
| 16,517 | Collier | 25 | Female | No | | Yes | FL resident | 05/11/20 |
| 16,518 | Collier | 0 | Male | No | | Yes | FL resident | 05/11/20 |

Coronavirus: line list of cases

Data through Jun 23, 2020 verified as of Jun 24, 2020 at 09:25 AM

Data in this report are provisional and subject to change.

| Case | County | Age | Gender | Travel related | Travel detail | Contact with a confirmed case | Jurisdiction | Date case counted |
|--------|---------|-----|--------|----------------|---------------|-------------------------------|--------------|-------------------|
| 16,519 | Collier | 61 | Female | No | | No | FL resident | 05/11/20 |
| 16,520 | Collier | 36 | Female | No | | Unknown | FL resident | 05/11/20 |
| 16,521 | Collier | 53 | Female | No | | Yes | FL resident | 05/11/20 |
| 16,522 | Collier | 32 | Female | No | | Yes | FL resident | 05/11/20 |
| 16,523 | Collier | 45 | Female | No | | Yes | FL resident | 05/11/20 |
| 16,524 | Collier | 19 | Male | No | | Yes | FL resident | 05/11/20 |
| 16,525 | Collier | 46 | Male | No | | Yes | FL resident | 05/11/20 |
| 16,526 | Collier | 29 | Male | Unknown | | | FL resident | 05/11/20 |
| 16,527 | Collier | 73 | Female | No | | Yes | FL resident | 05/11/20 |
| 16,528 | Collier | 76 | Female | No | | Yes | FL resident | 05/11/20 |
| 16,529 | Collier | 51 | Male | No | | Unknown | FL resident | 05/11/20 |
| 16,530 | Collier | 51 | Male | No | | Unknown | FL resident | 05/11/20 |
| 16,531 | Collier | 50 | Male | No | | Yes | FL resident | 05/11/20 |
| 16,532 | Collier | 23 | Female | No | | Unknown | FL resident | 05/11/20 |
| 16,533 | Collier | 60 | Male | No | | Unknown | FL resident | 05/11/20 |
| 16,534 | Collier | 29 | Male | No | | Yes | FL resident | 05/11/20 |
| 16,535 | Collier | 44 | Male | No | | Yes | FL resident | 05/11/20 |
| 16,536 | Collier | 57 | Female | No | | Yes | FL resident | 05/11/20 |
| 16,537 | Collier | 76 | Male | No | | Yes | FL resident | 05/11/20 |
| 16,538 | Collier | 48 | Female | No | | Unknown | FL resident | 05/11/20 |
| 16,539 | Collier | 66 | Male | No | | Unknown | FL resident | 05/11/20 |
| 16,540 | Collier | 27 | Female | No | | Yes | FL resident | 05/11/20 |
| 16,541 | Collier | 40 | Female | No | | Yes | FL resident | 05/11/20 |
| 16,542 | Collier | 48 | Female | No | | Yes | FL resident | 05/11/20 |
| 16,543 | Collier | 49 | Male | No | | Yes | FL resident | 05/11/20 |
| 16,544 | Collier | 23 | Male | No | | No | FL resident | 05/12/20 |
| 16,545 | Collier | 9 | Male | No | | Yes | FL resident | 05/12/20 |
| 16,546 | Collier | 26 | Male | No | | Yes | FL resident | 05/12/20 |
| 16,547 | Collier | 48 | Female | No | | No | FL resident | 05/12/20 |
| 16,548 | Collier | 51 | Female | No | | No | FL resident | 05/12/20 |
| 16,549 | Collier | 26 | Male | No | | No | FL resident | 05/12/20 |
| 16,550 | Collier | 26 | Male | No | | Unknown | FL resident | 05/12/20 |
| 16,551 | Collier | 19 | Female | No | | No | FL resident | 05/12/20 |
| 16,552 | Collier | 40 | Male | No | | Yes | FL resident | 05/12/20 |
| 16,553 | Collier | 44 | Female | No | | Yes | FL resident | 05/12/20 |
| 16,554 | Collier | 30 | Female | No | | Yes | FL resident | 05/12/20 |
| 16,555 | Collier | 18 | Female | No | | No | FL resident | 05/12/20 |
| 16,556 | Collier | 37 | Male | No | | No | FL resident | 05/12/20 |
| 16,557 | Collier | 33 | Female | No | | Yes | FL resident | 05/12/20 |
| 16,558 | Collier | 22 | Male | No | | Yes | FL resident | 05/12/20 |
| 16,559 | Collier | 11 | Female | No | | Yes | FL resident | 05/12/20 |
| 16,560 | Collier | 56 | Male | No | | Yes | FL resident | 05/12/20 |
| 16,561 | Collier | 16 | Male | No | | Yes | FL resident | 05/12/20 |
| 16,562 | Collier | 48 | Female | No | | Yes | FL resident | 05/12/20 |
| 16,563 | Collier | 26 | Male | No | | No | FL resident | 05/12/20 |
| 16,564 | Collier | 17 | Female | No | | Yes | FL resident | 05/12/20 |
| 16,565 | Collier | 20 | Male | No | | Yes | FL resident | 05/12/20 |
| 16,566 | Collier | 19 | Female | No | | Yes | FL resident | 05/12/20 |
| 16,567 | Collier | 19 | Female | No | | Yes | FL resident | 05/12/20 |
| 16,568 | Collier | 21 | Male | No | | Yes | FL resident | 05/12/20 |
| 16,569 | Collier | 59 | Male | No | | No | FL resident | 05/12/20 |
| 16,570 | Collier | 22 | Male | No | | No | FL resident | 05/12/20 |
| 16,571 | Collier | 21 | Female | No | | Yes | FL resident | 05/12/20 |
| 16,572 | Collier | 20 | Female | No | | Yes | FL resident | 05/12/20 |
| 16,573 | Collier | 30 | Male | No | | Yes | FL resident | 05/12/20 |
| 16,574 | Collier | 44 | Female | Unknown | | | FL resident | 05/12/20 |
| 16,575 | Collier | 14 | Male | No | | Yes | FL resident | 05/12/20 |
| 16,576 | Collier | 60 | Male | No | | No | FL resident | 05/12/20 |
| 16,577 | Collier | 49 | Male | No | | Unknown | FL resident | 05/12/20 |
| 16,578 | Collier | 1 | Female | No | | Unknown | FL resident | 05/12/20 |
| 16,579 | Collier | 36 | Female | No | | Yes | FL resident | 05/12/20 |
| 16,580 | Collier | 36 | Female | No | | Unknown | FL resident | 05/12/20 |

Coronavirus: line list of cases

Data through Jun 23, 2020 verified as of Jun 24, 2020 at 09:25 AM

Data in this report are provisional and subject to change.

| Case | County | Age | Gender | Travel related | Travel detail | Contact with a confirmed case | Jurisdiction | Date case counted |
|--------|---------|-----|--------|----------------|---------------|-------------------------------|--------------|-------------------|
| 16,581 | Collier | 9 | Male | No | | Yes | FL resident | 05/12/20 |
| 16,582 | Collier | 3 | Male | No | | No | FL resident | 05/12/20 |
| 16,583 | Collier | 31 | Female | No | | No | FL resident | 05/12/20 |
| 16,584 | Collier | 61 | Female | No | | Unknown | FL resident | 05/12/20 |
| 16,585 | Collier | 41 | Male | No | | Yes | FL resident | 05/12/20 |
| 16,586 | Collier | 57 | Male | No | | Unknown | FL resident | 05/12/20 |
| 16,587 | Collier | 31 | Male | No | | Yes | FL resident | 05/12/20 |
| 16,588 | Collier | 60 | Female | No | | Unknown | FL resident | 05/12/20 |
| 16,589 | Collier | 35 | Female | No | | No | FL resident | 05/12/20 |
| 16,590 | Collier | 19 | Male | No | | Yes | FL resident | 05/12/20 |
| 16,591 | Collier | 25 | Male | Yes | FL; NY | Unknown | FL resident | 05/12/20 |
| 16,592 | Collier | 24 | Male | No | | Yes | FL resident | 05/12/20 |
| 16,593 | Collier | 23 | Male | No | | Yes | FL resident | 05/12/20 |
| 16,594 | Collier | 1 | Female | No | | Unknown | FL resident | 05/12/20 |
| 16,595 | Collier | 30 | Male | No | | Unknown | FL resident | 05/12/20 |
| 16,596 | Collier | 42 | Female | No | | No | FL resident | 05/12/20 |
| 16,597 | Collier | 18 | Male | No | | Yes | FL resident | 05/12/20 |
| 16,598 | Collier | 43 | Female | No | | Unknown | FL resident | 05/12/20 |
| 16,599 | Collier | 32 | Female | No | | Yes | FL resident | 05/12/20 |
| 16,600 | Collier | 83 | Male | No | | Yes | FL resident | 05/12/20 |
| 16,601 | Collier | 92 | Female | No | | Yes | FL resident | 05/12/20 |
| 16,602 | Collier | 83 | Female | No | | Yes | FL resident | 05/12/20 |
| 16,603 | Collier | 42 | Female | No | | Yes | FL resident | 05/12/20 |
| 16,604 | Collier | 82 | Male | No | | Yes | FL resident | 05/12/20 |
| 16,605 | Collier | 54 | Male | No | | Yes | FL resident | 05/12/20 |
| 16,606 | Collier | 47 | Male | No | | No | FL resident | 05/12/20 |
| 16,607 | Collier | 46 | Male | No | | Yes | FL resident | 05/12/20 |
| 16,608 | Collier | 21 | Male | No | | Yes | FL resident | 05/12/20 |
| 16,609 | Collier | 20 | Female | No | | Yes | FL resident | 05/12/20 |
| 16,610 | Collier | 22 | Male | No | | Yes | FL resident | 05/12/20 |
| 16,611 | Collier | 26 | Male | No | | Yes | FL resident | 05/12/20 |
| 16,612 | Collier | 50 | Female | No | | Yes | FL resident | 05/12/20 |
| 16,613 | Collier | 49 | Male | No | | Yes | FL resident | 05/12/20 |
| 16,614 | Collier | 51 | Female | No | | Yes | FL resident | 05/12/20 |
| 16,615 | Collier | 44 | Male | No | | Unknown | FL resident | 05/12/20 |
| 16,616 | Collier | 62 | Male | No | | No | FL resident | 05/13/20 |
| 16,617 | Collier | 18 | Male | No | | Yes | FL resident | 05/13/20 |
| 16,618 | Collier | 70 | Male | No | | Yes | FL resident | 05/13/20 |
| 16,619 | Collier | 44 | Female | No | | Yes | FL resident | 05/13/20 |
| 16,620 | Collier | 5 | Female | No | | Unknown | FL resident | 05/13/20 |
| 16,621 | Collier | 96 | Female | No | | Yes | FL resident | 05/13/20 |
| 16,622 | Collier | 90 | Female | No | | Yes | FL resident | 05/13/20 |
| 16,623 | Collier | 60 | Male | No | | Yes | FL resident | 05/13/20 |
| 16,624 | Collier | 38 | Female | No | | Yes | FL resident | 05/13/20 |
| 16,625 | Collier | 39 | Male | No | | Yes | FL resident | 05/13/20 |
| 16,626 | Collier | 63 | Male | No | | Yes | FL resident | 05/13/20 |
| 16,627 | Collier | 70 | Female | No | | Yes | FL resident | 05/13/20 |
| 16,628 | Collier | 29 | Male | No | | Unknown | FL resident | 05/13/20 |
| 16,629 | Collier | 19 | Male | Yes | DE; FL | Yes | FL resident | 05/13/20 |
| 16,630 | Collier | 53 | Male | No | | Yes | FL resident | 05/13/20 |
| 16,631 | Collier | 31 | Male | No | | Yes | FL resident | 05/13/20 |
| 16,632 | Collier | 16 | Male | No | | Yes | FL resident | 05/13/20 |
| 16,633 | Collier | 9 | Male | No | | Yes | FL resident | 05/13/20 |
| 16,634 | Collier | 39 | Male | No | | Yes | FL resident | 05/13/20 |
| 16,635 | Collier | 16 | Male | Unknown | | | FL resident | 05/13/20 |
| 16,636 | Collier | 12 | Female | No | | Yes | FL resident | 05/13/20 |
| 16,637 | Collier | 4 | Female | No | | Yes | FL resident | 05/13/20 |
| 16,638 | Collier | 41 | Male | No | | Yes | FL resident | 05/13/20 |
| 16,639 | Collier | 50 | Female | No | | Yes | FL resident | 05/14/20 |
| 16,640 | Collier | 45 | Male | Unknown | | | FL resident | 05/14/20 |
| 16,641 | Collier | 74 | Male | No | | No | FL resident | 05/14/20 |
| 16,642 | Collier | 25 | Female | No | | Yes | FL resident | 05/14/20 |

Coronavirus: line list of cases

Data through Jun 23, 2020 verified as of Jun 24, 2020 at 09:25 AM

Data in this report are provisional and subject to change.

| Case | County | Age | Gender | Travel related | Travel detail | Contact with a confirmed case | Jurisdiction | Date case counted |
|--------|---------|-----|--------|----------------|---------------|-------------------------------|--------------|-------------------|
| 16,643 | Collier | 55 | Male | No | | Yes | FL resident | 05/14/20 |
| 16,644 | Collier | 54 | Female | No | | Yes | FL resident | 05/14/20 |
| 16,645 | Collier | 74 | Female | No | | Yes | FL resident | 05/14/20 |
| 16,646 | Collier | 58 | Female | No | | Yes | FL resident | 05/14/20 |
| 16,647 | Collier | 27 | Female | Yes | NJ | Yes | FL resident | 05/14/20 |
| 16,648 | Collier | 48 | Female | No | | Unknown | FL resident | 05/14/20 |
| 16,649 | Collier | 87 | Female | No | | Yes | FL resident | 05/14/20 |
| 16,650 | Collier | 31 | Male | No | | Unknown | FL resident | 05/14/20 |
| 16,651 | Collier | 33 | Male | No | | Yes | FL resident | 05/14/20 |
| 16,652 | Collier | 34 | Female | No | | Yes | FL resident | 05/14/20 |
| 16,653 | Collier | 38 | Female | No | | Yes | FL resident | 05/14/20 |
| 16,654 | Collier | 25 | Male | No | | Yes | FL resident | 05/14/20 |
| 16,655 | Collier | 65 | Female | No | | Yes | FL resident | 05/14/20 |
| 16,656 | Collier | 59 | Female | No | | Unknown | FL resident | 05/14/20 |
| 16,657 | Collier | 48 | Female | No | | Yes | FL resident | 05/14/20 |
| 16,658 | Collier | 81 | Female | No | | Yes | FL resident | 05/14/20 |
| 16,659 | Collier | 22 | Male | No | | | FL resident | 05/14/20 |
| 16,660 | Collier | 6 | Female | No | | Yes | FL resident | 05/14/20 |
| 16,661 | Collier | 33 | Male | No | | Unknown | FL resident | 05/14/20 |
| 16,662 | Collier | 13 | Female | No | | Yes | FL resident | 05/14/20 |
| 16,663 | Collier | 43 | Female | No | | Yes | FL resident | 05/14/20 |
| 16,664 | Collier | 51 | Female | No | | Unknown | FL resident | 05/14/20 |
| 16,665 | Collier | 67 | Male | No | | Yes | FL resident | 05/14/20 |
| 16,666 | Collier | 23 | Male | No | | Yes | FL resident | 05/14/20 |
| 16,667 | Collier | 26 | Male | No | | Yes | FL resident | 05/14/20 |
| 16,668 | Collier | 49 | Male | No | | Unknown | FL resident | 05/14/20 |
| 16,669 | Collier | 77 | Male | No | | No | FL resident | 05/15/20 |
| 16,670 | Collier | 37 | Male | No | | Unknown | FL resident | 05/15/20 |
| 16,671 | Collier | 88 | Female | No | | Yes | FL resident | 05/15/20 |
| 16,672 | Collier | 63 | Male | No | | Yes | FL resident | 05/15/20 |
| 16,673 | Collier | 78 | Female | No | | Unknown | FL resident | 05/15/20 |
| 16,674 | Collier | 51 | Female | Unknown | | Yes | FL resident | 05/15/20 |
| 16,675 | Collier | 17 | Female | No | | Yes | FL resident | 05/15/20 |
| 16,676 | Collier | 39 | Female | Unknown | | | FL resident | 05/15/20 |
| 16,677 | Collier | 43 | Male | No | | Yes | FL resident | 05/15/20 |
| 16,678 | Collier | 9 | Female | No | | Yes | FL resident | 05/16/20 |
| 16,679 | Collier | 14 | Female | No | | Yes | FL resident | 05/16/20 |
| 16,680 | Collier | 66 | Female | No | | Unknown | FL resident | 05/16/20 |
| 16,681 | Collier | 49 | Female | No | | Unknown | FL resident | 05/16/20 |
| 16,682 | Collier | 14 | Male | No | | Yes | FL resident | 05/16/20 |
| 16,683 | Collier | 16 | Female | No | | Yes | FL resident | 05/16/20 |
| 16,684 | Collier | 23 | Male | No | | No | FL resident | 05/16/20 |
| 16,685 | Collier | 35 | Male | No | | Yes | FL resident | 05/16/20 |
| 16,686 | Collier | 16 | Female | No | | Unknown | FL resident | 05/16/20 |
| 16,687 | Collier | 38 | Female | No | | Unknown | FL resident | 05/16/20 |
| 16,688 | Collier | 11 | Male | No | | Yes | FL resident | 05/16/20 |
| 16,689 | Collier | 10 | Female | Unknown | | | FL resident | 05/16/20 |
| 16,690 | Collier | 51 | Male | No | | Yes | FL resident | 05/16/20 |
| 16,691 | Collier | 73 | Male | No | | Yes | FL resident | 05/16/20 |
| 16,692 | Collier | 74 | Female | No | | Yes | FL resident | 05/16/20 |
| 16,693 | Collier | 48 | Male | No | | Unknown | FL resident | 05/16/20 |
| 16,694 | Collier | 40 | Male | No | | Yes | FL resident | 05/16/20 |
| 16,695 | Collier | 27 | Male | No | | Yes | FL resident | 05/16/20 |
| 16,696 | Collier | 22 | Male | No | | Yes | FL resident | 05/16/20 |
| 16,697 | Collier | 70 | Female | No | | Yes | FL resident | 05/16/20 |
| 16,698 | Collier | 42 | Female | No | | | FL resident | 05/16/20 |
| 16,699 | Collier | 32 | Male | No | | Unknown | FL resident | 05/16/20 |
| 16,700 | Collier | 55 | Male | No | | Unknown | FL resident | 05/16/20 |
| 16,701 | Collier | 91 | Male | No | | Yes | FL resident | 05/16/20 |
| 16,702 | Collier | 21 | Male | Unknown | | Yes | FL resident | 05/16/20 |
| 16,703 | Collier | 49 | Male | No | | Yes | FL resident | 05/16/20 |
| 16,704 | Collier | 10 | Male | No | | Unknown | FL resident | 05/16/20 |

Coronavirus: line list of cases

Data through Jun 23, 2020 verified as of Jun 24, 2020 at 09:25 AM

Data in this report are provisional and subject to change.

| Case | County | Age | Gender | Travel related | Travel detail | Contact with a confirmed case | Jurisdiction | Date case counted |
|--------|---------|-----|--------|----------------|---------------|-------------------------------|--------------|-------------------|
| 16,705 | Collier | 29 | Male | Unknown | | Yes | FL resident | 05/16/20 |
| 16,706 | Collier | 57 | Female | No | | Unknown | FL resident | 05/16/20 |
| 16,707 | Collier | 69 | Female | No | | Yes | FL resident | 05/17/20 |
| 16,708 | Collier | 34 | Female | No | | Unknown | FL resident | 05/17/20 |
| 16,709 | Collier | 69 | Female | No | | No | FL resident | 05/17/20 |
| 16,710 | Collier | 55 | Male | No | | Yes | FL resident | 05/17/20 |
| 16,711 | Collier | 65 | Male | No | | Unknown | FL resident | 05/17/20 |
| 16,712 | Collier | 32 | Male | No | | Yes | FL resident | 05/17/20 |
| 16,713 | Collier | 21 | Male | Unknown | | | FL resident | 05/17/20 |
| 16,714 | Collier | 52 | Male | No | | Yes | FL resident | 05/17/20 |
| 16,715 | Collier | 20 | Male | Unknown | | | FL resident | 05/17/20 |
| 16,716 | Collier | 50 | Female | Unknown | | | FL resident | 05/17/20 |
| 16,717 | Collier | 29 | Female | No | | Yes | FL resident | 05/17/20 |
| 16,718 | Collier | 61 | Male | Unknown | | | FL resident | 05/17/20 |
| 16,719 | Collier | 40 | Male | No | | Yes | FL resident | 05/17/20 |
| 16,720 | Collier | 31 | Male | No | | Yes | FL resident | 05/17/20 |
| 16,721 | Collier | 27 | Male | Unknown | | | FL resident | 05/17/20 |
| 16,722 | Collier | 23 | Male | No | | Yes | FL resident | 05/17/20 |
| 16,723 | Collier | 30 | Female | No | | Yes | FL resident | 05/17/20 |
| 16,724 | Collier | 42 | Female | No | | Yes | FL resident | 05/17/20 |
| 16,725 | Collier | 15 | Male | No | | Yes | FL resident | 05/17/20 |
| 16,726 | Collier | 11 | Female | No | | Yes | FL resident | 05/17/20 |
| 16,727 | Collier | 37 | Male | No | | Yes | FL resident | 05/17/20 |
| 16,728 | Collier | 25 | Male | No | | Yes | FL resident | 05/17/20 |
| 16,729 | Collier | 15 | Male | No | | Yes | FL resident | 05/17/20 |
| 16,730 | Collier | 15 | Male | No | | Yes | FL resident | 05/17/20 |
| 16,731 | Collier | 9 | Male | No | | Yes | FL resident | 05/17/20 |
| 16,732 | Collier | 35 | Male | No | | Yes | FL resident | 05/17/20 |
| 16,733 | Collier | 20 | Male | No | | Yes | FL resident | 05/17/20 |
| 16,734 | Collier | 3 | Female | No | | No | FL resident | 05/17/20 |
| 16,735 | Collier | 32 | Male | No | | Unknown | FL resident | 05/17/20 |
| 16,736 | Collier | 60 | Female | No | | Unknown | FL resident | 05/17/20 |
| 16,737 | Collier | 29 | Male | No | | Unknown | FL resident | 05/17/20 |
| 16,738 | Collier | 25 | Male | No | | Yes | FL resident | 05/17/20 |
| 16,739 | Collier | 24 | Male | No | | Yes | FL resident | 05/17/20 |
| 16,740 | Collier | 76 | Female | No | | No | FL resident | 05/17/20 |
| 16,741 | Collier | 77 | Female | No | | Yes | FL resident | 05/17/20 |
| 16,742 | Collier | 24 | Male | No | | Yes | FL resident | 05/17/20 |
| 16,743 | Collier | 30 | Male | No | | Yes | FL resident | 05/17/20 |
| 16,744 | Collier | 61 | Male | No | | Yes | FL resident | 05/17/20 |
| 16,745 | Collier | 27 | Male | No | | Yes | FL resident | 05/17/20 |
| 16,746 | Collier | 76 | Female | No | | Unknown | FL resident | 05/17/20 |
| 16,747 | Collier | 66 | Male | No | | Yes | FL resident | 05/17/20 |
| 16,748 | Collier | 98 | Female | No | | Yes | FL resident | 05/17/20 |
| 16,749 | Collier | 37 | Male | No | | Yes | FL resident | 05/17/20 |
| 16,750 | Collier | 19 | Male | Unknown | | Yes | FL resident | 05/17/20 |
| 16,751 | Collier | 78 | Male | No | | Yes | FL resident | 05/17/20 |
| 16,752 | Collier | 34 | Female | No | | Yes | FL resident | 05/18/20 |
| 16,753 | Collier | 31 | Female | No | | Unknown | FL resident | 05/18/20 |
| 16,754 | Collier | 68 | Male | No | | Unknown | FL resident | 05/18/20 |
| 16,755 | Collier | 6 | Female | No | | Yes | FL resident | 05/18/20 |
| 16,756 | Collier | 40 | Male | Unknown | | Unknown | FL resident | 05/18/20 |
| 16,757 | Collier | 0 | Male | No | | Yes | FL resident | 05/18/20 |
| 16,758 | Collier | 21 | Male | No | | Unknown | FL resident | 05/18/20 |
| 16,759 | Collier | 32 | Female | No | | No | FL resident | 05/18/20 |
| 16,760 | Collier | 37 | Male | No | | Unknown | FL resident | 05/18/20 |
| 16,761 | Collier | 56 | Female | No | | Unknown | FL resident | 05/18/20 |
| 16,762 | Collier | 16 | Male | No | | Yes | FL resident | 05/18/20 |
| 16,763 | Collier | 62 | Female | No | | Yes | FL resident | 05/18/20 |
| 16,764 | Collier | 49 | Female | No | | No | FL resident | 05/18/20 |
| 16,765 | Collier | 0 | Female | No | | Unknown | FL resident | 05/18/20 |
| 16,766 | Collier | 61 | Male | No | | Yes | FL resident | 05/18/20 |

Coronavirus: line list of cases

Data through Jun 23, 2020 verified as of Jun 24, 2020 at 09:25 AM

Data in this report are provisional and subject to change.

| Case | County | Age | Gender | Travel related | Travel detail | Contact with a confirmed case | Jurisdiction | Date case counted |
|--------|---------|-----|--------|----------------|---------------|-------------------------------|--------------|-------------------|
| 16,767 | Collier | 64 | Female | No | | Yes | FL resident | 05/18/20 |
| 16,768 | Collier | 42 | Male | Unknown | | | FL resident | 05/18/20 |
| 16,769 | Collier | 38 | Female | No | | No | FL resident | 05/18/20 |
| 16,770 | Collier | 41 | Female | Unknown | | Yes | FL resident | 05/18/20 |
| 16,771 | Collier | 44 | Male | No | | Yes | FL resident | 05/18/20 |
| 16,772 | Collier | 17 | Male | No | | No | FL resident | 05/18/20 |
| 16,773 | Collier | 26 | Male | No | | No | FL resident | 05/18/20 |
| 16,774 | Collier | 44 | Male | No | | Yes | FL resident | 05/18/20 |
| 16,775 | Collier | 46 | Female | No | | Yes | FL resident | 05/18/20 |
| 16,776 | Collier | 20 | Male | No | | No | FL resident | 05/18/20 |
| 16,777 | Collier | 53 | Male | No | | Yes | FL resident | 05/18/20 |
| 16,778 | Collier | 33 | Male | No | | Yes | FL resident | 05/18/20 |
| 16,779 | Collier | 39 | Female | Yes | FL; MI | Unknown | FL resident | 05/18/20 |
| 16,780 | Collier | 21 | Female | No | | Unknown | FL resident | 05/19/20 |
| 16,781 | Collier | 82 | Female | No | | No | FL resident | 05/19/20 |
| 16,782 | Collier | 53 | Male | No | | Yes | FL resident | 05/19/20 |
| 16,783 | Collier | 44 | Female | No | | Yes | FL resident | 05/19/20 |
| 16,784 | Collier | 34 | Female | No | | Yes | FL resident | 05/19/20 |
| 16,785 | Collier | 76 | Male | No | | No | FL resident | 05/19/20 |
| 16,786 | Collier | 76 | Male | No | | Yes | FL resident | 05/19/20 |
| 16,787 | Collier | 75 | Male | No | | Yes | FL resident | 05/19/20 |
| 16,788 | Collier | 70 | Male | No | | Yes | FL resident | 05/19/20 |
| 16,789 | Collier | 44 | Male | Unknown | | Yes | FL resident | 05/19/20 |
| 16,790 | Collier | 29 | Male | Unknown | | Yes | FL resident | 05/19/20 |
| 16,791 | Collier | 43 | Female | No | | Yes | FL resident | 05/19/20 |
| 16,792 | Collier | 34 | Female | No | | No | FL resident | 05/19/20 |
| 16,793 | Collier | 75 | Male | No | | No | FL resident | 05/19/20 |
| 16,794 | Collier | 7 | Male | No | | Yes | FL resident | 05/19/20 |
| 16,795 | Collier | 13 | Male | No | | Yes | FL resident | 05/19/20 |
| 16,796 | Collier | 46 | Male | No | | Unknown | FL resident | 05/19/20 |
| 16,797 | Collier | 13 | Female | No | | Yes | FL resident | 05/19/20 |
| 16,798 | Collier | 19 | Male | No | | Yes | FL resident | 05/19/20 |
| 16,799 | Collier | 30 | Male | No | | Yes | FL resident | 05/19/20 |
| 16,800 | Collier | 72 | Female | No | | Yes | FL resident | 05/19/20 |
| 16,801 | Collier | 29 | Male | No | | Yes | FL resident | 05/19/20 |
| 16,802 | Collier | 63 | Female | No | | Yes | FL resident | 05/19/20 |
| 16,803 | Collier | 56 | Female | No | | Yes | FL resident | 05/19/20 |
| 16,804 | Collier | 35 | Female | No | | Yes | FL resident | 05/19/20 |
| 16,805 | Collier | 24 | Male | No | | Yes | FL resident | 05/19/20 |
| 16,806 | Collier | 49 | Male | No | | Unknown | FL resident | 05/19/20 |
| 16,807 | Collier | 79 | Female | Unknown | | No | FL resident | 05/20/20 |
| 16,808 | Collier | 59 | Male | No | | Unknown | FL resident | 05/20/20 |
| 16,809 | Collier | 77 | Male | No | | Yes | FL resident | 05/20/20 |
| 16,810 | Collier | 53 | Female | No | | Yes | FL resident | 05/20/20 |
| 16,811 | Collier | 47 | Female | No | | Yes | FL resident | 05/20/20 |
| 16,812 | Collier | 37 | Male | No | | No | FL resident | 05/20/20 |
| 16,813 | Collier | 22 | Female | No | | Yes | FL resident | 05/20/20 |
| 16,814 | Collier | 22 | Male | No | | No | FL resident | 05/20/20 |
| 16,815 | Collier | 43 | Female | No | | Unknown | FL resident | 05/20/20 |
| 16,816 | Collier | 62 | Female | No | | Yes | FL resident | 05/20/20 |
| 16,817 | Collier | 53 | Male | No | | Unknown | FL resident | 05/20/20 |
| 16,818 | Collier | 58 | Male | No | | Yes | FL resident | 05/20/20 |
| 16,819 | Collier | 41 | Male | No | | Yes | FL resident | 05/20/20 |
| 16,820 | Collier | 44 | Male | No | | Yes | FL resident | 05/20/20 |
| 16,821 | Collier | 24 | Female | No | | No | FL resident | 05/20/20 |
| 16,822 | Collier | 13 | Male | Unknown | | Yes | FL resident | 05/20/20 |
| 16,823 | Collier | 77 | Male | No | | Yes | FL resident | 05/20/20 |
| 16,824 | Collier | 48 | Male | Yes | FL; GA | No | FL resident | 05/20/20 |
| 16,825 | Collier | 50 | Male | No | | Yes | FL resident | 05/20/20 |
| 16,826 | Collier | 46 | Female | No | | Yes | FL resident | 05/20/20 |
| 16,827 | Collier | 49 | Male | No | | Unknown | FL resident | 05/20/20 |
| 16,828 | Collier | 47 | Male | No | | Yes | FL resident | 05/20/20 |

Coronavirus: line list of cases

Data through Jun 23, 2020 verified as of Jun 24, 2020 at 09:25 AM

Data in this report are provisional and subject to change.

| Case | County | Age | Gender | Travel related | Travel detail | Contact with a confirmed case | Jurisdiction | Date case counted |
|--------|---------|-----|--------|----------------|----------------|-------------------------------|--------------|-------------------|
| 16,829 | Collier | 29 | Female | No | | Yes | FL resident | 05/20/20 |
| 16,830 | Collier | 46 | Male | No | | Yes | FL resident | 05/20/20 |
| 16,831 | Collier | 40 | Male | No | | Yes | FL resident | 05/20/20 |
| 16,832 | Collier | 52 | Female | No | | Yes | FL resident | 05/20/20 |
| 16,833 | Collier | 19 | Male | Yes | DC; MD; PA; VA | Unknown | FL resident | 05/20/20 |
| 16,834 | Collier | 44 | Female | No | | Yes | FL resident | 05/20/20 |
| 16,835 | Collier | 40 | Female | No | | Yes | FL resident | 05/20/20 |
| 16,836 | Collier | 89 | Female | Unknown | | Yes | FL resident | 05/20/20 |
| 16,837 | Collier | 44 | Female | No | | Yes | FL resident | 05/20/20 |
| 16,838 | Collier | 24 | Female | No | | Yes | FL resident | 05/20/20 |
| 16,839 | Collier | 27 | Male | No | | | FL resident | 05/20/20 |
| 16,840 | Collier | 60 | Female | No | | Yes | FL resident | 05/20/20 |
| 16,841 | Collier | 45 | Female | No | | Yes | FL resident | 05/20/20 |
| 16,842 | Collier | 36 | Female | No | | Yes | FL resident | 05/20/20 |
| 16,843 | Collier | 57 | Female | No | | Yes | FL resident | 05/20/20 |
| 16,844 | Collier | 46 | Female | No | | Yes | FL resident | 05/20/20 |
| 16,845 | Collier | 29 | Male | No | | Unknown | FL resident | 05/20/20 |
| 16,846 | Collier | 37 | Female | Unknown | | | FL resident | 05/20/20 |
| 16,847 | Collier | 20 | Female | No | | Yes | FL resident | 05/20/20 |
| 16,848 | Collier | 36 | Male | No | | Yes | FL resident | 05/20/20 |
| 16,849 | Collier | 55 | Female | No | | Yes | FL resident | 05/20/20 |
| 16,850 | Collier | 37 | Female | No | | Yes | FL resident | 05/20/20 |
| 16,851 | Collier | 64 | Female | No | | Yes | FL resident | 05/20/20 |
| 16,852 | Collier | 26 | Female | No | | Unknown | FL resident | 05/20/20 |
| 16,853 | Collier | 43 | Female | No | | Yes | FL resident | 05/20/20 |
| 16,854 | Collier | 18 | Female | Unknown | | Unknown | FL resident | 05/20/20 |
| 16,855 | Collier | 65 | Female | No | | Yes | FL resident | 05/20/20 |
| 16,856 | Collier | 83 | Male | No | | Yes | FL resident | 05/20/20 |
| 16,857 | Collier | 57 | Male | No | | Yes | FL resident | 05/20/20 |
| 16,858 | Collier | 83 | Female | No | | Yes | FL resident | 05/20/20 |
| 16,859 | Collier | 26 | Female | Unknown | | No | FL resident | 05/20/20 |
| 16,860 | Collier | 47 | Female | No | | Yes | FL resident | 05/20/20 |
| 16,861 | Collier | 37 | Male | No | | No | FL resident | 05/20/20 |
| 16,862 | Collier | 23 | Male | No | | Unknown | FL resident | 05/20/20 |
| 16,863 | Collier | 42 | Male | No | | Yes | FL resident | 05/20/20 |
| 16,864 | Collier | 42 | Male | No | | Unknown | FL resident | 05/20/20 |
| 16,865 | Collier | 23 | Female | No | | Yes | FL resident | 05/21/20 |
| 16,866 | Collier | 26 | Male | No | | Yes | FL resident | 05/21/20 |
| 16,867 | Collier | 38 | Male | No | | Yes | FL resident | 05/21/20 |
| 16,868 | Collier | 19 | Male | No | | Unknown | FL resident | 05/21/20 |
| 16,869 | Collier | 50 | Male | No | | Yes | FL resident | 05/21/20 |
| 16,870 | Collier | 23 | Male | No | | Unknown | FL resident | 05/21/20 |
| 16,871 | Collier | 58 | Male | No | | | FL resident | 05/21/20 |
| 16,872 | Collier | 74 | Female | Unknown | | Yes | FL resident | 05/21/20 |
| 16,873 | Collier | 19 | Female | No | | Yes | FL resident | 05/21/20 |
| 16,874 | Collier | 41 | Male | No | | Yes | FL resident | 05/21/20 |
| 16,875 | Collier | 18 | Female | No | | Yes | FL resident | 05/21/20 |
| 16,876 | Collier | 22 | Female | No | | No | FL resident | 05/21/20 |
| 16,877 | Collier | 27 | Male | No | | No | FL resident | 05/21/20 |
| 16,878 | Collier | 52 | Female | No | | Yes | FL resident | 05/21/20 |
| 16,879 | Collier | 32 | Female | No | | No | FL resident | 05/21/20 |
| 16,880 | Collier | 31 | Male | No | | Unknown | FL resident | 05/21/20 |
| 16,881 | Collier | 40 | Male | No | | Unknown | FL resident | 05/21/20 |
| 16,882 | Collier | 19 | Male | No | | Unknown | FL resident | 05/21/20 |
| 16,883 | Collier | 25 | Female | No | | Unknown | FL resident | 05/21/20 |
| 16,884 | Collier | 79 | Male | Yes | FL; TN | No | FL resident | 05/21/20 |
| 16,885 | Collier | 46 | Male | No | | Yes | FL resident | 05/21/20 |
| 16,886 | Collier | 45 | Female | No | | Yes | FL resident | 05/21/20 |
| 16,887 | Collier | 43 | Male | No | | Yes | FL resident | 05/21/20 |
| 16,888 | Collier | 60 | Female | No | | Yes | FL resident | 05/21/20 |
| 16,889 | Collier | 35 | Female | No | | Yes | FL resident | 05/21/20 |
| 16,890 | Collier | 22 | Female | No | | Unknown | FL resident | 05/21/20 |

Coronavirus: line list of cases

Data through Jun 23, 2020 verified as of Jun 24, 2020 at 09:25 AM

Data in this report are provisional and subject to change.

| Case | County | Age | Gender | Travel related | Travel detail | Contact with a confirmed case | Jurisdiction | Date case counted |
|--------|---------|-----|--------|----------------|---------------|-------------------------------|--------------|-------------------|
| 16,891 | Collier | 68 | Female | No | | Yes | FL resident | 05/21/20 |
| 16,892 | Collier | 44 | Female | No | | No | FL resident | 05/21/20 |
| 16,893 | Collier | 26 | Female | No | | Yes | FL resident | 05/21/20 |
| 16,894 | Collier | 29 | Male | No | | Unknown | FL resident | 05/21/20 |
| 16,895 | Collier | 70 | Male | No | | No | FL resident | 05/21/20 |
| 16,896 | Collier | 65 | Female | No | | Unknown | FL resident | 05/21/20 |
| 16,897 | Collier | 44 | Female | No | | | FL resident | 05/21/20 |
| 16,898 | Collier | 42 | Female | No | | No | FL resident | 05/21/20 |
| 16,899 | Collier | 64 | Male | No | | Unknown | FL resident | 05/21/20 |
| 16,900 | Collier | 18 | Male | No | | Unknown | FL resident | 05/21/20 |
| 16,901 | Collier | 16 | Female | No | | Yes | FL resident | 05/21/20 |
| 16,902 | Collier | 28 | Female | No | | Yes | FL resident | 05/21/20 |
| 16,903 | Collier | 36 | Female | No | | Yes | FL resident | 05/21/20 |
| 16,904 | Collier | 15 | Female | No | | Yes | FL resident | 05/21/20 |
| 16,905 | Collier | 58 | Female | No | | Yes | FL resident | 05/21/20 |
| 16,906 | Collier | 52 | Female | No | | Unknown | FL resident | 05/21/20 |
| 16,907 | Collier | 3 | Male | No | | Yes | FL resident | 05/21/20 |
| 16,908 | Collier | 37 | Male | No | | Yes | FL resident | 05/21/20 |
| 16,909 | Collier | 9 | Male | No | | Yes | FL resident | 05/21/20 |
| 16,910 | Collier | 61 | Female | No | | Yes | FL resident | 05/22/20 |
| 16,911 | Collier | 29 | Male | Unknown | | | FL resident | 05/22/20 |
| 16,912 | Collier | 2 | Male | No | | Yes | FL resident | 05/22/20 |
| 16,913 | Collier | 48 | Female | No | | Yes | FL resident | 05/22/20 |
| 16,914 | Collier | 50 | Male | No | | Unknown | FL resident | 05/22/20 |
| 16,915 | Collier | 39 | Male | No | | Yes | FL resident | 05/22/20 |
| 16,916 | Collier | 44 | Male | No | | Unknown | FL resident | 05/22/20 |
| 16,917 | Collier | 24 | Female | No | | Yes | FL resident | 05/22/20 |
| 16,918 | Collier | 97 | Female | No | | Unknown | FL resident | 05/22/20 |
| 16,919 | Collier | 44 | Female | No | | Yes | FL resident | 05/22/20 |
| 16,920 | Collier | 74 | Female | No | | Yes | FL resident | 05/22/20 |
| 16,921 | Collier | 53 | Male | No | | Yes | FL resident | 05/22/20 |
| 16,922 | Collier | 65 | Female | No | | Yes | FL resident | 05/22/20 |
| 16,923 | Collier | 41 | Male | No | | Yes | FL resident | 05/22/20 |
| 16,924 | Collier | 46 | Male | No | | No | FL resident | 05/22/20 |
| 16,925 | Collier | 23 | Female | No | | Yes | FL resident | 05/22/20 |
| 16,926 | Collier | 60 | Female | Unknown | | Yes | FL resident | 05/22/20 |
| 16,927 | Collier | 43 | Male | Yes | FL; NJ | Yes | FL resident | 05/22/20 |
| 16,928 | Collier | 56 | Female | No | | | FL resident | 05/22/20 |
| 16,929 | Collier | 29 | Male | No | | Yes | FL resident | 05/22/20 |
| 16,930 | Collier | 4 | Female | No | | Yes | FL resident | 05/22/20 |
| 16,931 | Collier | 17 | Male | No | | Yes | FL resident | 05/22/20 |
| 16,932 | Collier | 18 | Female | Unknown | | Yes | FL resident | 05/22/20 |
| 16,933 | Collier | 6 | Male | No | | Yes | FL resident | 05/22/20 |
| 16,934 | Collier | 41 | Female | No | | Yes | FL resident | 05/22/20 |
| 16,935 | Collier | 13 | Female | No | | Yes | FL resident | 05/22/20 |
| 16,936 | Collier | 39 | Female | No | | Yes | FL resident | 05/22/20 |
| 16,937 | Collier | 3 | Female | No | | Yes | FL resident | 05/22/20 |
| 16,938 | Collier | 14 | Male | No | | Yes | FL resident | 05/22/20 |
| 16,939 | Collier | 51 | Female | No | | Yes | FL resident | 05/22/20 |
| 16,940 | Collier | 53 | Male | No | | Yes | FL resident | 05/22/20 |
| 16,941 | Collier | 52 | Female | No | | Yes | FL resident | 05/22/20 |
| 16,942 | Collier | 2 | Female | No | | Yes | FL resident | 05/22/20 |
| 16,943 | Collier | 2 | Female | No | | Unknown | FL resident | 05/22/20 |
| 16,944 | Collier | 35 | Female | No | | | FL resident | 05/22/20 |
| 16,945 | Collier | 64 | Female | No | | Yes | FL resident | 05/22/20 |
| 16,946 | Collier | 10 | Male | No | | Yes | FL resident | 05/22/20 |
| 16,947 | Collier | 78 | Male | No | | Yes | FL resident | 05/22/20 |
| 16,948 | Collier | 63 | Male | Unknown | | Unknown | FL resident | 05/23/20 |
| 16,949 | Collier | 15 | Female | No | | Yes | FL resident | 05/23/20 |
| 16,950 | Collier | 21 | Male | No | | Yes | FL resident | 05/23/20 |
| 16,951 | Collier | 63 | Female | No | | | FL resident | 05/23/20 |
| 16,952 | Collier | 40 | Female | No | | Unknown | FL resident | 05/23/20 |

Coronavirus: line list of cases

Data through Jun 23, 2020 verified as of Jun 24, 2020 at 09:25 AM

Data in this report are provisional and subject to change.

| Case | County | Age | Gender | Travel related | Travel detail | Contact with a confirmed case | Jurisdiction | Date case counted |
|--------|---------|-----|--------|----------------|---------------|-------------------------------|--------------|-------------------|
| 16,953 | Collier | 56 | Male | No | | Yes | FL resident | 05/23/20 |
| 16,954 | Collier | 74 | Female | No | | No | FL resident | 05/23/20 |
| 16,955 | Collier | 38 | Male | No | | Yes | FL resident | 05/23/20 |
| 16,956 | Collier | 49 | Female | No | | Yes | FL resident | 05/23/20 |
| 16,957 | Collier | 43 | Female | No | | No | FL resident | 05/23/20 |
| 16,958 | Collier | 45 | Female | No | | Yes | FL resident | 05/23/20 |
| 16,959 | Collier | 47 | Male | No | | Yes | FL resident | 05/23/20 |
| 16,960 | Collier | 46 | Male | No | | Yes | FL resident | 05/23/20 |
| 16,961 | Collier | 47 | Male | Unknown | | Unknown | FL resident | 05/23/20 |
| 16,962 | Collier | 59 | Male | No | | | FL resident | 05/23/20 |
| 16,963 | Collier | 76 | Female | No | | Yes | FL resident | 05/23/20 |
| 16,964 | Collier | 34 | Male | No | | No | FL resident | 05/23/20 |
| 16,965 | Collier | 33 | Male | No | | Yes | FL resident | 05/23/20 |
| 16,966 | Collier | 25 | Female | No | | Yes | FL resident | 05/23/20 |
| 16,967 | Collier | 35 | Female | No | | Yes | FL resident | 05/23/20 |
| 16,968 | Collier | 21 | Female | No | | Yes | FL resident | 05/23/20 |
| 16,969 | Collier | 14 | Male | No | | Yes | FL resident | 05/23/20 |
| 16,970 | Collier | 29 | Male | No | | Unknown | FL resident | 05/23/20 |
| 16,971 | Collier | 42 | Female | No | | Yes | FL resident | 05/23/20 |
| 16,972 | Collier | 70 | Female | Unknown | | Unknown | FL resident | 05/23/20 |
| 16,973 | Collier | 37 | Male | No | | No | FL resident | 05/23/20 |
| 16,974 | Collier | 19 | Female | No | | No | FL resident | 05/23/20 |
| 16,975 | Collier | 26 | Female | No | | | FL resident | 05/23/20 |
| 16,976 | Collier | 28 | Female | Unknown | | | FL resident | 05/23/20 |
| 16,977 | Collier | 18 | Male | No | | Yes | FL resident | 05/23/20 |
| 16,978 | Collier | 49 | Male | Unknown | | Yes | FL resident | 05/23/20 |
| 16,979 | Collier | 69 | Female | No | | Unknown | FL resident | 05/23/20 |
| 16,980 | Collier | 27 | Male | No | | Yes | FL resident | 05/23/20 |
| 16,981 | Collier | 20 | Female | No | | Yes | FL resident | 05/23/20 |
| 16,982 | Collier | 43 | Male | No | | Yes | FL resident | 05/23/20 |
| 16,983 | Collier | 6 | Male | No | | Yes | FL resident | 05/23/20 |
| 16,984 | Collier | 44 | Male | No | | Yes | FL resident | 05/23/20 |
| 16,985 | Collier | 11 | Male | No | | Yes | FL resident | 05/23/20 |
| 16,986 | Collier | 13 | Male | No | | Yes | FL resident | 05/23/20 |
| 16,987 | Collier | 40 | Male | No | | Unknown | FL resident | 05/23/20 |
| 16,988 | Collier | 43 | Female | No | | Yes | FL resident | 05/23/20 |
| 16,989 | Collier | 32 | Female | No | | No | FL resident | 05/23/20 |
| 16,990 | Collier | 33 | Male | No | | No | FL resident | 05/23/20 |
| 16,991 | Collier | 35 | Female | No | | Yes | FL resident | 05/23/20 |
| 16,992 | Collier | 66 | Female | No | | Unknown | FL resident | 05/23/20 |
| 16,993 | Collier | 45 | Male | No | | Yes | FL resident | 05/24/20 |
| 16,994 | Collier | 16 | Male | No | | Yes | FL resident | 05/24/20 |
| 16,995 | Collier | 35 | Female | No | | Yes | FL resident | 05/24/20 |
| 16,996 | Collier | 42 | Male | No | | No | FL resident | 05/24/20 |
| 16,997 | Collier | 57 | Female | Unknown | | No | FL resident | 05/24/20 |
| 16,998 | Collier | 19 | Female | No | | Yes | FL resident | 05/24/20 |
| 16,999 | Collier | 62 | Male | No | | Yes | FL resident | 05/24/20 |
| 17,000 | Collier | 41 | Male | No | | Unknown | FL resident | 05/24/20 |
| 17,001 | Collier | 61 | Female | No | | Yes | FL resident | 05/24/20 |
| 17,002 | Collier | 46 | Male | No | | Yes | FL resident | 05/24/20 |
| 17,003 | Collier | 24 | Female | No | | Yes | FL resident | 05/24/20 |
| 17,004 | Collier | 42 | Male | No | | No | FL resident | 05/24/20 |
| 17,005 | Collier | 84 | Male | No | | Unknown | FL resident | 05/24/20 |
| 17,006 | Collier | 60 | Female | No | | No | FL resident | 05/24/20 |
| 17,007 | Collier | 36 | Male | No | | Yes | FL resident | 05/24/20 |
| 17,008 | Collier | 31 | Female | No | | Yes | FL resident | 05/24/20 |
| 17,009 | Collier | 45 | Male | No | | Unknown | FL resident | 05/24/20 |
| 17,010 | Collier | 63 | Female | No | | Yes | FL resident | 05/24/20 |
| 17,011 | Collier | 44 | Male | Unknown | | Unknown | FL resident | 05/24/20 |
| 17,012 | Collier | 45 | Female | No | | No | FL resident | 05/24/20 |
| 17,013 | Collier | 33 | Female | No | | Yes | FL resident | 05/24/20 |
| 17,014 | Collier | 63 | Female | No | | No | FL resident | 05/24/20 |

Coronavirus: line list of cases

Data through Jun 23, 2020 verified as of Jun 24, 2020 at 09:25 AM

Data in this report are provisional and subject to change.

| Case | County | Age | Gender | Travel related | Travel detail | Contact with a confirmed case | Jurisdiction | Date case counted |
|--------|---------|-----|--------|----------------|---------------|-------------------------------|--------------|-------------------|
| 17,015 | Collier | 36 | Female | No | | Yes | FL resident | 05/24/20 |
| 17,016 | Collier | 43 | Female | No | | No | FL resident | 05/24/20 |
| 17,017 | Collier | 21 | Male | No | | Yes | FL resident | 05/24/20 |
| 17,018 | Collier | 61 | Female | Unknown | | | FL resident | 05/24/20 |
| 17,019 | Collier | 19 | Female | Unknown | | | FL resident | 05/24/20 |
| 17,020 | Collier | 20 | Male | No | | Unknown | FL resident | 05/24/20 |
| 17,021 | Collier | 70 | Male | No | | Yes | FL resident | 05/24/20 |
| 17,022 | Collier | 31 | Male | No | | Unknown | FL resident | 05/24/20 |
| 17,023 | Collier | 10 | Male | No | | Unknown | FL resident | 05/24/20 |
| 17,024 | Collier | 11 | Female | No | | Unknown | FL resident | 05/24/20 |
| 17,025 | Collier | 28 | Male | No | | Unknown | FL resident | 05/24/20 |
| 17,026 | Collier | 43 | Male | No | | Yes | FL resident | 05/24/20 |
| 17,027 | Collier | 26 | Female | No | | Yes | FL resident | 05/25/20 |
| 17,028 | Collier | 54 | Male | No | | Unknown | FL resident | 05/25/20 |
| 17,029 | Collier | 33 | Female | No | | Unknown | FL resident | 05/25/20 |
| 17,030 | Collier | 38 | Male | Unknown | | Unknown | FL resident | 05/25/20 |
| 17,031 | Collier | 36 | Female | No | | Yes | FL resident | 05/25/20 |
| 17,032 | Collier | 74 | Female | No | | Yes | FL resident | 05/25/20 |
| 17,033 | Collier | 64 | Female | No | | No | FL resident | 05/25/20 |
| 17,034 | Collier | 72 | Male | Unknown | | Unknown | FL resident | 05/25/20 |
| 17,035 | Collier | 70 | Female | No | | Yes | FL resident | 05/25/20 |
| 17,036 | Collier | 33 | Male | No | | Unknown | FL resident | 05/25/20 |
| 17,037 | Collier | 29 | Female | No | | Yes | FL resident | 05/25/20 |
| 17,038 | Collier | 40 | Male | No | | Unknown | FL resident | 05/25/20 |
| 17,039 | Collier | 59 | Female | No | | Yes | FL resident | 05/25/20 |
| 17,040 | Collier | 18 | Male | No | | Yes | FL resident | 05/25/20 |
| 17,041 | Collier | 26 | Female | No | | No | FL resident | 05/25/20 |
| 17,042 | Collier | 26 | Male | No | | Yes | FL resident | 05/25/20 |
| 17,043 | Collier | 71 | Female | No | | No | FL resident | 05/25/20 |
| 17,044 | Collier | 83 | Male | No | | Yes | FL resident | 05/25/20 |
| 17,045 | Collier | 28 | Male | No | | Yes | FL resident | 05/25/20 |
| 17,046 | Collier | 36 | Female | No | | Yes | FL resident | 05/25/20 |
| 17,047 | Collier | 12 | Male | No | | Yes | FL resident | 05/25/20 |
| 17,048 | Collier | 1 | Female | No | | Yes | FL resident | 05/25/20 |
| 17,049 | Collier | 63 | Female | No | | Yes | FL resident | 05/25/20 |
| 17,050 | Collier | 63 | Female | Unknown | | Yes | FL resident | 05/25/20 |
| 17,051 | Collier | 37 | Female | No | | Unknown | FL resident | 05/25/20 |
| 17,052 | Collier | 38 | Female | No | | Yes | FL resident | 05/26/20 |
| 17,053 | Collier | 20 | Female | No | | Yes | FL resident | 05/26/20 |
| 17,054 | Collier | 8 | Male | No | | No | FL resident | 05/26/20 |
| 17,055 | Collier | 59 | Male | No | | Yes | FL resident | 05/26/20 |
| 17,056 | Collier | 55 | Female | No | | No | FL resident | 05/26/20 |
| 17,057 | Collier | 35 | Male | No | | Yes | FL resident | 05/26/20 |
| 17,058 | Collier | 43 | Female | No | | Yes | FL resident | 05/26/20 |
| 17,059 | Collier | 36 | Male | No | | Yes | FL resident | 05/26/20 |
| 17,060 | Collier | 32 | Male | No | | Unknown | FL resident | 05/26/20 |
| 17,061 | Collier | 17 | Female | No | | Unknown | FL resident | 05/26/20 |
| 17,062 | Collier | 39 | Female | No | | Yes | FL resident | 05/26/20 |
| 17,063 | Collier | 42 | Female | No | | No | FL resident | 05/26/20 |
| 17,064 | Collier | 26 | Female | No | | Yes | FL resident | 05/26/20 |
| 17,065 | Collier | 47 | Female | No | | Unknown | FL resident | 05/26/20 |
| 17,066 | Collier | 55 | Female | No | | No | FL resident | 05/26/20 |
| 17,067 | Collier | 66 | Female | No | | Yes | FL resident | 05/26/20 |
| 17,068 | Collier | 33 | Male | No | | No | FL resident | 05/26/20 |
| 17,069 | Collier | 34 | Female | No | | Yes | FL resident | 05/26/20 |
| 17,070 | Collier | 34 | Male | Unknown | | | FL resident | 05/26/20 |
| 17,071 | Collier | 37 | Male | Unknown | | | FL resident | 05/26/20 |
| 17,072 | Collier | 32 | Female | No | | Yes | FL resident | 05/26/20 |
| 17,073 | Collier | 29 | Female | No | | Yes | FL resident | 05/26/20 |
| 17,074 | Collier | 48 | Female | No | | Yes | FL resident | 05/26/20 |
| 17,075 | Collier | 22 | Female | No | | Yes | FL resident | 05/26/20 |
| 17,076 | Collier | 46 | Male | No | | Yes | FL resident | 05/26/20 |

Coronavirus: line list of cases

Data through Jun 23, 2020 verified as of Jun 24, 2020 at 09:25 AM

Data in this report are provisional and subject to change.

| Case | County | Age | Gender | Travel related | Travel detail | Contact with a confirmed case | Jurisdiction | Date case counted |
|--------|---------|-----|--------|----------------|---------------|-------------------------------|--------------|-------------------|
| 17,077 | Collier | 22 | Female | No | | Yes | FL resident | 05/26/20 |
| 17,078 | Collier | 20 | Male | No | | Yes | FL resident | 05/26/20 |
| 17,079 | Collier | 63 | Male | No | | | FL resident | 05/26/20 |
| 17,080 | Collier | 18 | Female | No | | Unknown | FL resident | 05/26/20 |
| 17,081 | Collier | 14 | Female | No | | Yes | FL resident | 05/26/20 |
| 17,082 | Collier | 31 | Male | No | | Unknown | FL resident | 05/26/20 |
| 17,083 | Collier | 43 | Male | No | | Yes | FL resident | 05/27/20 |
| 17,084 | Collier | 32 | Female | No | | Yes | FL resident | 05/27/20 |
| 17,085 | Collier | 42 | Female | No | | Yes | FL resident | 05/27/20 |
| 17,086 | Collier | 67 | Male | Unknown | | | FL resident | 05/27/20 |
| 17,087 | Collier | 80 | Male | No | | Unknown | FL resident | 05/27/20 |
| 17,088 | Collier | 15 | Male | No | | Yes | FL resident | 05/27/20 |
| 17,089 | Collier | 0 | Male | No | | Yes | FL resident | 05/27/20 |
| 17,090 | Collier | 20 | Male | No | | Yes | FL resident | 05/27/20 |
| 17,091 | Collier | 46 | Male | No | | Yes | FL resident | 05/27/20 |
| 17,092 | Collier | 14 | Male | No | | Yes | FL resident | 05/27/20 |
| 17,093 | Collier | 12 | Female | No | | Yes | FL resident | 05/27/20 |
| 17,094 | Collier | 48 | Male | No | | No | FL resident | 05/27/20 |
| 17,095 | Collier | 0 | Male | No | | Unknown | FL resident | 05/27/20 |
| 17,096 | Collier | 0 | Male | No | | No | FL resident | 05/27/20 |
| 17,097 | Collier | 0 | Female | Unknown | | Yes | FL resident | 05/27/20 |
| 17,098 | Collier | 16 | Male | Unknown | | | FL resident | 05/27/20 |
| 17,099 | Collier | 43 | Female | No | | Yes | FL resident | 05/27/20 |
| 17,100 | Collier | 35 | Female | No | | Yes | FL resident | 05/27/20 |
| 17,101 | Collier | 25 | Male | No | | Yes | FL resident | 05/27/20 |
| 17,102 | Collier | 27 | Female | No | | Yes | FL resident | 05/27/20 |
| 17,103 | Collier | 39 | Male | No | | Unknown | FL resident | 05/27/20 |
| 17,104 | Collier | 52 | Female | No | | Yes | FL resident | 05/27/20 |
| 17,105 | Collier | 15 | Female | No | | Yes | FL resident | 05/27/20 |
| 17,106 | Collier | 60 | Male | No | | Yes | FL resident | 05/27/20 |
| 17,107 | Collier | 43 | Female | No | | Yes | FL resident | 05/27/20 |
| 17,108 | Collier | 27 | Female | No | | Yes | FL resident | 05/27/20 |
| 17,109 | Collier | 31 | Female | No | | Yes | FL resident | 05/27/20 |
| 17,110 | Collier | 27 | Female | No | | Unknown | FL resident | 05/27/20 |
| 17,111 | Collier | 12 | Female | No | | Yes | FL resident | 05/27/20 |
| 17,112 | Collier | 25 | Female | No | | Yes | FL resident | 05/27/20 |
| 17,113 | Collier | 44 | Male | No | | No | FL resident | 05/27/20 |
| 17,114 | Collier | 39 | Female | No | | No | FL resident | 05/27/20 |
| 17,115 | Collier | 66 | Male | No | | Unknown | FL resident | 05/27/20 |
| 17,116 | Collier | 28 | Female | No | | | FL resident | 05/27/20 |
| 17,117 | Collier | 4 | Male | No | | Yes | FL resident | 05/27/20 |
| 17,118 | Collier | 21 | Female | No | | Yes | FL resident | 05/27/20 |
| 17,119 | Collier | 19 | Male | No | | Yes | FL resident | 05/27/20 |
| 17,120 | Collier | 61 | Male | No | | Yes | FL resident | 05/27/20 |
| 17,121 | Collier | 31 | Male | No | | | FL resident | 05/27/20 |
| 17,122 | Collier | 61 | Female | No | | No | FL resident | 05/27/20 |
| 17,123 | Collier | 61 | Male | No | | No | FL resident | 05/27/20 |
| 17,124 | Collier | 19 | Female | No | | Yes | FL resident | 05/27/20 |
| 17,125 | Collier | 50 | Male | No | | Yes | FL resident | 05/27/20 |
| 17,126 | Collier | 59 | Male | No | | Unknown | FL resident | 05/27/20 |
| 17,127 | Collier | 39 | Female | No | | Yes | FL resident | 05/27/20 |
| 17,128 | Collier | 7 | Male | No | | Yes | FL resident | 05/27/20 |
| 17,129 | Collier | 67 | Male | Unknown | | No | FL resident | 05/27/20 |
| 17,130 | Collier | 59 | Female | No | | Yes | FL resident | 05/27/20 |
| 17,131 | Collier | 45 | Female | No | | No | FL resident | 05/27/20 |
| 17,132 | Collier | 59 | Male | No | | Yes | FL resident | 05/27/20 |
| 17,133 | Collier | 62 | Male | Unknown | | | FL resident | 05/27/20 |
| 17,134 | Collier | 32 | Male | Unknown | | | FL resident | 05/27/20 |
| 17,135 | Collier | 14 | Male | No | | Unknown | FL resident | 05/27/20 |
| 17,136 | Collier | 38 | Male | No | | Unknown | FL resident | 05/27/20 |
| 17,137 | Collier | 29 | Male | No | | No | FL resident | 05/27/20 |
| 17,138 | Collier | 45 | Female | No | | | FL resident | 05/27/20 |

Coronavirus: line list of cases

Data through Jun 23, 2020 verified as of Jun 24, 2020 at 09:25 AM

Data in this report are provisional and subject to change.

| Case | County | Age | Gender | Travel related | Travel detail | Contact with a confirmed case | Jurisdiction | Date case counted |
|--------|---------|-----|--------|----------------|---------------|-------------------------------|--------------|-------------------|
| 17,139 | Collier | 59 | Male | No | | Unknown | FL resident | 05/27/20 |
| 17,140 | Collier | 26 | Male | No | | Unknown | FL resident | 05/27/20 |
| 17,141 | Collier | 58 | Female | No | | Yes | FL resident | 05/27/20 |
| 17,142 | Collier | 40 | Male | No | | | FL resident | 05/27/20 |
| 17,143 | Collier | 55 | Female | No | | Yes | FL resident | 05/27/20 |
| 17,144 | Collier | 47 | Male | Unknown | | No | FL resident | 05/27/20 |
| 17,145 | Collier | 55 | Male | No | | Unknown | FL resident | 05/27/20 |
| 17,146 | Collier | 41 | Female | Unknown | | Yes | FL resident | 05/27/20 |
| 17,147 | Collier | 37 | Male | Unknown | | Yes | FL resident | 05/27/20 |
| 17,148 | Collier | 46 | Male | Unknown | | Yes | FL resident | 05/27/20 |
| 17,149 | Collier | 39 | Male | Unknown | | Yes | FL resident | 05/27/20 |
| 17,150 | Collier | 54 | Male | No | | Unknown | FL resident | 05/28/20 |
| 17,151 | Collier | 23 | Male | No | | Yes | FL resident | 05/28/20 |
| 17,152 | Collier | 87 | Female | No | | Yes | FL resident | 05/28/20 |
| 17,153 | Collier | 43 | Male | No | | Unknown | FL resident | 05/28/20 |
| 17,154 | Collier | 59 | Male | Unknown | | No | FL resident | 05/28/20 |
| 17,155 | Collier | 58 | Male | No | | Yes | FL resident | 05/28/20 |
| 17,156 | Collier | 66 | Female | No | | Yes | FL resident | 05/28/20 |
| 17,157 | Collier | 31 | Female | No | | Yes | FL resident | 05/28/20 |
| 17,158 | Collier | 35 | Male | No | | Yes | FL resident | 05/28/20 |
| 17,159 | Collier | 55 | Female | No | | Yes | FL resident | 05/28/20 |
| 17,160 | Collier | 30 | Male | No | | Unknown | FL resident | 05/28/20 |
| 17,161 | Collier | 39 | Male | No | | Unknown | FL resident | 05/28/20 |
| 17,162 | Collier | 20 | Female | No | | Unknown | FL resident | 05/28/20 |
| 17,163 | Collier | 14 | Female | No | | Yes | FL resident | 05/28/20 |
| 17,164 | Collier | 46 | Male | No | | Yes | FL resident | 05/28/20 |
| 17,165 | Collier | 26 | Female | Unknown | | | FL resident | 05/28/20 |
| 17,166 | Collier | 31 | Male | No | | Yes | FL resident | 05/28/20 |
| 17,167 | Collier | 30 | Female | No | | Yes | FL resident | 05/28/20 |
| 17,168 | Collier | 57 | Male | No | | No | FL resident | 05/28/20 |
| 17,169 | Collier | 33 | Male | No | | Yes | FL resident | 05/28/20 |
| 17,170 | Collier | 48 | Female | No | | No | FL resident | 05/28/20 |
| 17,171 | Collier | 26 | Male | No | | Yes | FL resident | 05/28/20 |
| 17,172 | Collier | 30 | Male | No | | Yes | FL resident | 05/28/20 |
| 17,173 | Collier | 63 | Female | No | | Yes | FL resident | 05/28/20 |
| 17,174 | Collier | 63 | Male | No | | Yes | FL resident | 05/28/20 |
| 17,175 | Collier | 70 | Male | No | | Yes | FL resident | 05/28/20 |
| 17,176 | Collier | 36 | Male | No | | No | FL resident | 05/28/20 |
| 17,177 | Collier | 35 | Male | No | | Yes | FL resident | 05/28/20 |
| 17,178 | Collier | 25 | Female | No | | No | FL resident | 05/28/20 |
| 17,179 | Collier | 38 | Male | No | | Yes | FL resident | 05/28/20 |
| 17,180 | Collier | 0 | Female | No | | Yes | FL resident | 05/28/20 |
| 17,181 | Collier | 40 | Male | No | | Unknown | FL resident | 05/28/20 |
| 17,182 | Collier | 52 | Female | Unknown | | Yes | FL resident | 05/28/20 |
| 17,183 | Collier | 39 | Female | No | | No | FL resident | 05/28/20 |
| 17,184 | Collier | 39 | Female | No | | Unknown | FL resident | 05/28/20 |
| 17,185 | Collier | 30 | Female | No | | Yes | FL resident | 05/28/20 |
| 17,186 | Collier | 4 | Female | No | | Yes | FL resident | 05/28/20 |
| 17,187 | Collier | 62 | Male | No | | Yes | FL resident | 05/28/20 |
| 17,188 | Collier | 52 | Male | No | | Unknown | FL resident | 05/28/20 |
| 17,189 | Collier | 45 | Female | Unknown | | Unknown | FL resident | 05/28/20 |
| 17,190 | Collier | 44 | Male | Unknown | | Unknown | FL resident | 05/28/20 |
| 17,191 | Collier | 22 | Female | No | | Yes | FL resident | 05/28/20 |
| 17,192 | Collier | 28 | Female | No | | Yes | FL resident | 05/28/20 |
| 17,193 | Collier | 54 | Female | No | | Yes | FL resident | 05/28/20 |
| 17,194 | Collier | 43 | Female | No | | Unknown | FL resident | 05/28/20 |
| 17,195 | Collier | 78 | Male | Unknown | | Yes | FL resident | 05/28/20 |
| 17,196 | Collier | 45 | Female | No | | Unknown | FL resident | 05/28/20 |
| 17,197 | Collier | 18 | Male | No | | Yes | FL resident | 05/28/20 |
| 17,198 | Collier | 77 | Male | No | | Yes | FL resident | 05/28/20 |
| 17,199 | Collier | 6 | Female | No | | Yes | FL resident | 05/28/20 |
| 17,200 | Collier | 36 | Male | No | | Unknown | FL resident | 05/28/20 |

Coronavirus: line list of cases

Data through Jun 23, 2020 verified as of Jun 24, 2020 at 09:25 AM

Data in this report are provisional and subject to change.

| Case | County | Age | Gender | Travel related | Travel detail | Contact with a confirmed case | Jurisdiction | Date case counted |
|--------|---------|-----|--------|----------------|---------------|-------------------------------|--------------|-------------------|
| 17,201 | Collier | 68 | Male | Unknown | | No | FL resident | 05/28/20 |
| 17,202 | Collier | 53 | Male | No | | Yes | FL resident | 05/28/20 |
| 17,203 | Collier | 51 | Female | No | | Yes | FL resident | 05/28/20 |
| 17,204 | Collier | 52 | Male | No | | Yes | FL resident | 05/28/20 |
| 17,205 | Collier | 72 | Female | No | | Yes | FL resident | 05/28/20 |
| 17,206 | Collier | 80 | Male | No | | Yes | FL resident | 05/29/20 |
| 17,207 | Collier | 43 | Male | No | | Yes | FL resident | 05/29/20 |
| 17,208 | Collier | 48 | Male | Unknown | | No | FL resident | 05/29/20 |
| 17,209 | Collier | 48 | Male | Unknown | | | FL resident | 05/29/20 |
| 17,210 | Collier | 18 | Male | No | | Unknown | FL resident | 05/29/20 |
| 17,211 | Collier | 67 | Female | Unknown | | | FL resident | 05/29/20 |
| 17,212 | Collier | 44 | Male | No | | Yes | FL resident | 05/29/20 |
| 17,213 | Collier | 39 | Male | No | | Unknown | FL resident | 05/29/20 |
| 17,214 | Collier | 50 | Female | No | | Unknown | FL resident | 05/29/20 |
| 17,215 | Collier | 61 | Male | No | | Yes | FL resident | 05/29/20 |
| 17,216 | Collier | 58 | Male | No | | Unknown | FL resident | 05/29/20 |
| 17,217 | Collier | 62 | Female | No | | Yes | FL resident | 05/29/20 |
| 17,218 | Collier | 37 | Female | No | | Yes | FL resident | 05/29/20 |
| 17,219 | Collier | 73 | Female | No | | No | FL resident | 05/29/20 |
| 17,220 | Collier | 52 | Male | No | | Unknown | FL resident | 05/29/20 |
| 17,221 | Collier | 74 | Female | No | | Unknown | FL resident | 05/29/20 |
| 17,222 | Collier | 49 | Male | No | | Yes | FL resident | 05/29/20 |
| 17,223 | Collier | 87 | Male | No | | Unknown | FL resident | 05/29/20 |
| 17,224 | Collier | 51 | Female | No | | Yes | FL resident | 05/29/20 |
| 17,225 | Collier | 48 | Female | No | | Unknown | FL resident | 05/29/20 |
| 17,226 | Collier | 65 | Male | No | | Yes | FL resident | 05/29/20 |
| 17,227 | Collier | 56 | Female | Unknown | | Yes | FL resident | 05/29/20 |
| 17,228 | Collier | 60 | Female | No | | Yes | FL resident | 05/29/20 |
| 17,229 | Collier | 19 | Female | No | | Unknown | FL resident | 05/29/20 |
| 17,230 | Collier | 53 | Male | No | | Yes | FL resident | 05/29/20 |
| 17,231 | Collier | 33 | Male | No | | Yes | FL resident | 05/29/20 |
| 17,232 | Collier | 54 | Female | No | | Yes | FL resident | 05/29/20 |
| 17,233 | Collier | 64 | Male | No | | Unknown | FL resident | 05/29/20 |
| 17,234 | Collier | 20 | Female | No | | Yes | FL resident | 05/29/20 |
| 17,235 | Collier | 44 | Female | Unknown | | Yes | FL resident | 05/29/20 |
| 17,236 | Collier | 17 | Male | No | | Yes | FL resident | 05/29/20 |
| 17,237 | Collier | 17 | Male | No | | Yes | FL resident | 05/29/20 |
| 17,238 | Collier | 15 | Male | No | | Yes | FL resident | 05/29/20 |
| 17,239 | Collier | 32 | Male | No | | Yes | FL resident | 05/29/20 |
| 17,240 | Collier | 13 | Male | No | | Yes | FL resident | 05/29/20 |
| 17,241 | Collier | 46 | Female | No | | Yes | FL resident | 05/29/20 |
| 17,242 | Collier | 11 | Male | No | | Yes | FL resident | 05/29/20 |
| 17,243 | Collier | 14 | Female | No | | Yes | FL resident | 05/29/20 |
| 17,244 | Collier | 29 | Female | Unknown | | Yes | FL resident | 05/29/20 |
| 17,245 | Collier | 22 | Female | No | | Yes | FL resident | 05/29/20 |
| 17,246 | Collier | 50 | Female | No | | Yes | FL resident | 05/30/20 |
| 17,247 | Collier | 29 | Female | No | | Yes | FL resident | 05/30/20 |
| 17,248 | Collier | 39 | Male | No | | Yes | FL resident | 05/30/20 |
| 17,249 | Collier | 54 | Female | No | | Yes | FL resident | 05/30/20 |
| 17,250 | Collier | 20 | Male | No | | No | FL resident | 05/30/20 |
| 17,251 | Collier | 60 | Female | No | | Yes | FL resident | 05/30/20 |
| 17,252 | Collier | 20 | Male | Unknown | | | FL resident | 05/30/20 |
| 17,253 | Collier | 28 | Female | Yes | FL; GA | Unknown | FL resident | 05/30/20 |
| 17,254 | Collier | 52 | Female | No | | Unknown | FL resident | 05/30/20 |
| 17,255 | Collier | 11 | Male | No | | Yes | FL resident | 05/30/20 |
| 17,256 | Collier | 44 | Male | Unknown | | | FL resident | 05/30/20 |
| 17,257 | Collier | 69 | Male | No | | Yes | FL resident | 05/30/20 |
| 17,258 | Collier | 59 | Male | Unknown | | Yes | FL resident | 05/30/20 |
| 17,259 | Collier | 58 | Male | No | | Yes | FL resident | 05/30/20 |
| 17,260 | Collier | 86 | Male | Unknown | | Yes | FL resident | 05/30/20 |
| 17,261 | Collier | 54 | Male | No | | Yes | FL resident | 05/30/20 |
| 17,262 | Collier | 14 | Male | No | | Yes | FL resident | 05/30/20 |

Coronavirus: line list of cases

Data through Jun 23, 2020 verified as of Jun 24, 2020 at 09:25 AM

Data in this report are provisional and subject to change.

| Case | County | Age | Gender | Travel related | Travel detail | Contact with a confirmed case | Jurisdiction | Date case counted |
|--------|---------|-----|--------|----------------|---------------|-------------------------------|--------------|-------------------|
| 17,263 | Collier | 10 | Male | Unknown | | Yes | FL resident | 05/30/20 |
| 17,264 | Collier | 20 | Male | Unknown | | Yes | FL resident | 05/30/20 |
| 17,265 | Collier | 81 | Male | No | | Unknown | FL resident | 05/30/20 |
| 17,266 | Collier | 74 | Male | Unknown | | Unknown | FL resident | 05/30/20 |
| 17,267 | Collier | 84 | Female | No | | Yes | FL resident | 05/30/20 |
| 17,268 | Collier | 39 | Male | No | | Yes | FL resident | 05/30/20 |
| 17,269 | Collier | 28 | Male | No | | Yes | FL resident | 05/30/20 |
| 17,270 | Collier | 69 | Female | No | | No | FL resident | 05/30/20 |
| 17,271 | Collier | 26 | Male | No | | Yes | FL resident | 05/30/20 |
| 17,272 | Collier | 30 | Female | No | | No | FL resident | 05/30/20 |
| 17,273 | Collier | 30 | Male | No | | Unknown | FL resident | 05/30/20 |
| 17,274 | Collier | 29 | Female | No | | Yes | FL resident | 05/30/20 |
| 17,275 | Collier | 47 | Male | No | | Yes | FL resident | 05/30/20 |
| 17,276 | Collier | 50 | Male | No | | Unknown | FL resident | 05/30/20 |
| 17,277 | Collier | 65 | Female | No | | Yes | FL resident | 05/30/20 |
| 17,278 | Collier | 50 | Male | No | | Yes | FL resident | 05/30/20 |
| 17,279 | Collier | 48 | Female | Unknown | | Unknown | FL resident | 05/30/20 |
| 17,280 | Collier | 41 | Female | No | | Unknown | FL resident | 05/30/20 |
| 17,281 | Collier | 32 | Male | No | | Yes | FL resident | 05/30/20 |
| 17,282 | Collier | 19 | Male | No | | Yes | FL resident | 05/30/20 |
| 17,283 | Collier | 44 | Male | No | | Yes | FL resident | 05/30/20 |
| 17,284 | Collier | 24 | Male | No | | Yes | FL resident | 05/30/20 |
| 17,285 | Collier | 42 | Female | Unknown | | Yes | FL resident | 05/30/20 |
| 17,286 | Collier | 5 | Male | No | | Yes | FL resident | 05/31/20 |
| 17,287 | Collier | 54 | Female | Unknown | | | FL resident | 05/31/20 |
| 17,288 | Collier | 46 | Male | No | | | FL resident | 05/31/20 |
| 17,289 | Collier | 68 | Female | No | | No | FL resident | 05/31/20 |
| 17,290 | Collier | 54 | Male | No | | Unknown | FL resident | 05/31/20 |
| 17,291 | Collier | 13 | Female | No | | Yes | FL resident | 05/31/20 |
| 17,292 | Collier | 46 | Female | No | | Yes | FL resident | 05/31/20 |
| 17,293 | Collier | 44 | Male | No | | Unknown | FL resident | 05/31/20 |
| 17,294 | Collier | 62 | Male | No | | Yes | FL resident | 05/31/20 |
| 17,295 | Collier | 18 | Male | Unknown | | No | FL resident | 05/31/20 |
| 17,296 | Collier | 64 | Male | Unknown | | Yes | FL resident | 05/31/20 |
| 17,297 | Collier | 68 | Male | Unknown | | | FL resident | 05/31/20 |
| 17,298 | Collier | 35 | Male | Unknown | | | FL resident | 05/31/20 |
| 17,299 | Collier | 51 | Male | Unknown | | Unknown | FL resident | 05/31/20 |
| 17,300 | Collier | 57 | Male | Unknown | | Yes | FL resident | 05/31/20 |
| 17,301 | Collier | 68 | Male | No | | Unknown | FL resident | 05/31/20 |
| 17,302 | Collier | 51 | Male | Unknown | | Yes | FL resident | 05/31/20 |
| 17,303 | Collier | 77 | Female | No | | Unknown | FL resident | 05/31/20 |
| 17,304 | Collier | 58 | Male | No | | Yes | FL resident | 05/31/20 |
| 17,305 | Collier | 32 | Female | No | | Yes | FL resident | 05/31/20 |
| 17,306 | Collier | 7 | Female | No | | Yes | FL resident | 05/31/20 |
| 17,307 | Collier | 55 | Male | No | | Yes | FL resident | 05/31/20 |
| 17,308 | Collier | 38 | Male | No | | No | FL resident | 05/31/20 |
| 17,309 | Collier | 41 | Female | Unknown | | No | FL resident | 05/31/20 |
| 17,310 | Collier | 58 | Male | No | | Unknown | FL resident | 05/31/20 |
| 17,311 | Collier | 11 | Male | No | | Yes | FL resident | 05/31/20 |
| 17,312 | Collier | 62 | Female | Unknown | | Yes | FL resident | 05/31/20 |
| 17,313 | Collier | 51 | Male | No | | No | FL resident | 05/31/20 |
| 17,314 | Collier | 35 | Male | No | | Unknown | FL resident | 05/31/20 |
| 17,315 | Collier | 25 | Male | No | | Yes | FL resident | 05/31/20 |
| 17,316 | Collier | 35 | Female | No | | Yes | FL resident | 05/31/20 |
| 17,317 | Collier | 21 | Male | Unknown | | Yes | FL resident | 05/31/20 |
| 17,318 | Collier | 19 | Female | No | | Yes | FL resident | 05/31/20 |
| 17,319 | Collier | 73 | Male | Unknown | | No | FL resident | 05/31/20 |
| 17,320 | Collier | 55 | Female | No | | Yes | FL resident | 05/31/20 |
| 17,321 | Collier | 24 | Male | No | | Unknown | FL resident | 05/31/20 |
| 17,322 | Collier | 7 | Female | No | | Yes | FL resident | 05/31/20 |
| 17,323 | Collier | 6 | Female | No | | Yes | FL resident | 05/31/20 |
| 17,324 | Collier | 42 | Male | Unknown | | Yes | FL resident | 05/31/20 |

Coronavirus: line list of cases

Data through Jun 23, 2020 verified as of Jun 24, 2020 at 09:25 AM

Data in this report are provisional and subject to change.

| Case | County | Age | Gender | Travel related | Travel detail | Contact with a confirmed case | Jurisdiction | Date case counted |
|--------|---------|-----|--------|----------------|---------------|-------------------------------|--------------|-------------------|
| 17,325 | Collier | 75 | Female | Unknown | | Yes | FL resident | 06/01/20 |
| 17,326 | Collier | 17 | Male | No | | Yes | FL resident | 06/01/20 |
| 17,327 | Collier | 69 | Male | No | | Yes | FL resident | 06/01/20 |
| 17,328 | Collier | 3 | Female | No | | Yes | FL resident | 06/01/20 |
| 17,329 | Collier | 62 | Male | Unknown | | Unknown | FL resident | 06/01/20 |
| 17,330 | Collier | 1 | Female | No | | Yes | FL resident | 06/01/20 |
| 17,331 | Collier | 37 | Female | No | | Yes | FL resident | 06/01/20 |
| 17,332 | Collier | 19 | Male | No | | Yes | FL resident | 06/01/20 |
| 17,333 | Collier | 16 | Female | No | | Yes | FL resident | 06/01/20 |
| 17,334 | Collier | 48 | Female | Unknown | | Yes | FL resident | 06/01/20 |
| 17,335 | Collier | 47 | Male | Unknown | | No | FL resident | 06/01/20 |
| 17,336 | Collier | 68 | Female | Unknown | | Yes | FL resident | 06/01/20 |
| 17,337 | Collier | 66 | Male | Yes | FL; UNKNOWN | Unknown | FL resident | 06/01/20 |
| 17,338 | Collier | 35 | Female | Unknown | | No | FL resident | 06/01/20 |
| 17,339 | Collier | 41 | Female | No | | | FL resident | 06/01/20 |
| 17,340 | Collier | 34 | Female | Unknown | | Unknown | FL resident | 06/01/20 |
| 17,341 | Collier | 61 | Male | No | | Yes | FL resident | 06/01/20 |
| 17,342 | Collier | 54 | Female | No | | Yes | FL resident | 06/01/20 |
| 17,343 | Collier | 54 | Male | No | | Yes | FL resident | 06/01/20 |
| 17,344 | Collier | 42 | Female | No | | Yes | FL resident | 06/01/20 |
| 17,345 | Collier | 63 | Male | No | | Unknown | FL resident | 06/01/20 |
| 17,346 | Collier | 55 | Female | No | | Unknown | FL resident | 06/01/20 |
| 17,347 | Collier | 59 | Female | Unknown | | Yes | FL resident | 06/01/20 |
| 17,348 | Collier | 32 | Male | No | | Yes | FL resident | 06/01/20 |
| 17,349 | Collier | 67 | Female | No | | Yes | FL resident | 06/01/20 |
| 17,350 | Collier | 61 | Male | No | | Yes | FL resident | 06/01/20 |
| 17,351 | Collier | 51 | Male | No | | Unknown | FL resident | 06/01/20 |
| 17,352 | Collier | 50 | Male | No | | No | FL resident | 06/02/20 |
| 17,353 | Collier | 12 | Male | Unknown | | No | FL resident | 06/02/20 |
| 17,354 | Collier | 63 | Female | Unknown | | Yes | FL resident | 06/02/20 |
| 17,355 | Collier | 49 | Female | Unknown | | Unknown | FL resident | 06/02/20 |
| 17,356 | Collier | 1 | Female | Unknown | | Unknown | FL resident | 06/02/20 |
| 17,357 | Collier | 51 | Female | Unknown | | No | FL resident | 06/02/20 |
| 17,358 | Collier | 36 | Female | No | | Unknown | FL resident | 06/02/20 |
| 17,359 | Collier | 39 | Female | No | | Unknown | FL resident | 06/02/20 |
| 17,360 | Collier | 55 | Male | No | | Yes | FL resident | 06/02/20 |
| 17,361 | Collier | 50 | Male | Unknown | | Yes | FL resident | 06/02/20 |
| 17,362 | Collier | 49 | Female | No | | Unknown | FL resident | 06/02/20 |
| 17,363 | Collier | 26 | Female | No | | Unknown | FL resident | 06/02/20 |
| 17,364 | Collier | 58 | Female | No | | Yes | FL resident | 06/02/20 |
| 17,365 | Collier | 5 | Male | No | | Yes | FL resident | 06/02/20 |
| 17,366 | Collier | 51 | Male | No | | Yes | FL resident | 06/02/20 |
| 17,367 | Collier | 61 | Female | Unknown | | Unknown | FL resident | 06/02/20 |
| 17,368 | Collier | 61 | Male | No | | Unknown | FL resident | 06/02/20 |
| 17,369 | Collier | 29 | Female | No | | Yes | FL resident | 06/02/20 |
| 17,370 | Collier | 37 | Female | No | | Yes | FL resident | 06/02/20 |
| 17,371 | Collier | 67 | Male | No | | Unknown | FL resident | 06/02/20 |
| 17,372 | Collier | 67 | Female | No | | Yes | FL resident | 06/02/20 |
| 17,373 | Collier | 54 | Male | No | | Yes | FL resident | 06/02/20 |
| 17,374 | Collier | 72 | Male | Unknown | | Yes | FL resident | 06/02/20 |
| 17,375 | Collier | 39 | Male | Unknown | | Unknown | FL resident | 06/02/20 |
| 17,376 | Collier | 25 | Male | Unknown | | Yes | FL resident | 06/02/20 |
| 17,377 | Collier | 44 | Male | No | | Yes | FL resident | 06/02/20 |
| 17,378 | Collier | 37 | Male | Unknown | | Unknown | FL resident | 06/02/20 |
| 17,379 | Collier | 28 | Male | No | | Yes | FL resident | 06/02/20 |
| 17,380 | Collier | 35 | Female | Unknown | | | FL resident | 06/02/20 |
| 17,381 | Collier | 23 | Female | No | | Unknown | FL resident | 06/02/20 |
| 17,382 | Collier | 29 | Female | No | | Yes | FL resident | 06/02/20 |
| 17,383 | Collier | 42 | Male | No | | Unknown | FL resident | 06/02/20 |
| 17,384 | Collier | 23 | Male | No | | Yes | FL resident | 06/02/20 |
| 17,385 | Collier | 23 | Female | No | | Yes | FL resident | 06/02/20 |
| 17,386 | Collier | 19 | Female | Unknown | | Yes | FL resident | 06/02/20 |

Coronavirus: line list of cases

Data through Jun 23, 2020 verified as of Jun 24, 2020 at 09:25 AM

Data in this report are provisional and subject to change.

| Case | County | Age | Gender | Travel related | Travel detail | Contact with a confirmed case | Jurisdiction | Date case counted |
|--------|---------|-----|--------|----------------|---------------|-------------------------------|--------------|-------------------|
| 17,387 | Collier | 45 | Female | No | | Yes | FL resident | 06/02/20 |
| 17,388 | Collier | 48 | Female | No | | No | FL resident | 06/02/20 |
| 17,389 | Collier | 26 | Female | No | | Unknown | FL resident | 06/02/20 |
| 17,390 | Collier | 46 | Female | Unknown | | Yes | FL resident | 06/02/20 |
| 17,391 | Collier | 38 | Female | No | | Yes | FL resident | 06/02/20 |
| 17,392 | Collier | 52 | Female | No | | Yes | FL resident | 06/02/20 |
| 17,393 | Collier | 56 | Male | No | | Yes | FL resident | 06/02/20 |
| 17,394 | Collier | 27 | Female | No | | Yes | FL resident | 06/02/20 |
| 17,395 | Collier | 44 | Male | No | | Unknown | FL resident | 06/02/20 |
| 17,396 | Collier | 45 | Male | Unknown | | Yes | FL resident | 06/02/20 |
| 17,397 | Collier | 30 | Female | No | | Yes | FL resident | 06/02/20 |
| 17,398 | Collier | 32 | Female | No | | Yes | FL resident | 06/02/20 |
| 17,399 | Collier | 46 | Male | Unknown | | Yes | FL resident | 06/02/20 |
| 17,400 | Collier | 19 | Male | Unknown | | Yes | FL resident | 06/02/20 |
| 17,401 | Collier | 24 | Female | No | | Yes | FL resident | 06/02/20 |
| 17,402 | Collier | 38 | Male | No | | Yes | FL resident | 06/02/20 |
| 17,403 | Collier | 44 | Female | Unknown | | Yes | FL resident | 06/02/20 |
| 17,404 | Collier | 50 | Male | Unknown | | Yes | FL resident | 06/02/20 |
| 17,405 | Collier | 18 | Male | No | | Unknown | FL resident | 06/02/20 |
| 17,406 | Collier | 43 | Female | No | | Unknown | FL resident | 06/02/20 |
| 17,407 | Collier | 48 | Male | Unknown | | No | FL resident | 06/02/20 |
| 17,408 | Collier | 25 | Male | Unknown | | | FL resident | 06/02/20 |
| 17,409 | Collier | 64 | Female | No | | Yes | FL resident | 06/02/20 |
| 17,410 | Collier | 52 | Female | No | | Yes | FL resident | 06/02/20 |
| 17,411 | Collier | 47 | Female | Unknown | | Unknown | FL resident | 06/02/20 |
| 17,412 | Collier | 37 | Male | No | | Yes | FL resident | 06/02/20 |
| 17,413 | Collier | 56 | Female | Unknown | | Yes | FL resident | 06/02/20 |
| 17,414 | Collier | 50 | Male | Unknown | | Yes | FL resident | 06/02/20 |
| 17,415 | Collier | 19 | Male | No | | Yes | FL resident | 06/02/20 |
| 17,416 | Collier | 25 | Female | Unknown | | Yes | FL resident | 06/02/20 |
| 17,417 | Collier | 25 | Male | No | | Yes | FL resident | 06/02/20 |
| 17,418 | Collier | 31 | Male | No | | Yes | FL resident | 06/02/20 |
| 17,419 | Collier | 50 | Female | Unknown | | Unknown | FL resident | 06/03/20 |
| 17,420 | Collier | 38 | Male | Unknown | | | FL resident | 06/03/20 |
| 17,421 | Collier | 58 | Female | No | | Yes | FL resident | 06/03/20 |
| 17,422 | Collier | 45 | Female | Yes | FL; GEORGIA | Yes | FL resident | 06/03/20 |
| 17,423 | Collier | 68 | Female | No | | No | FL resident | 06/03/20 |
| 17,424 | Collier | 30 | Female | No | | Unknown | FL resident | 06/03/20 |
| 17,425 | Collier | 18 | Male | No | | Yes | FL resident | 06/03/20 |
| 17,426 | Collier | 30 | Male | No | | Yes | FL resident | 06/03/20 |
| 17,427 | Collier | 65 | Female | No | | Unknown | FL resident | 06/03/20 |
| 17,428 | Collier | 67 | Female | No | | Yes | FL resident | 06/03/20 |
| 17,429 | Collier | 35 | Female | No | | Yes | FL resident | 06/03/20 |
| 17,430 | Collier | 45 | Female | Unknown | | No | FL resident | 06/03/20 |
| 17,431 | Collier | 54 | Male | No | | No | FL resident | 06/03/20 |
| 17,432 | Collier | 59 | Male | Unknown | | Unknown | FL resident | 06/03/20 |
| 17,433 | Collier | 47 | Female | No | | Unknown | FL resident | 06/03/20 |
| 17,434 | Collier | 54 | Male | Unknown | | Unknown | FL resident | 06/03/20 |
| 17,435 | Collier | 35 | Female | Unknown | | No | FL resident | 06/03/20 |
| 17,436 | Collier | 42 | Male | No | | Unknown | FL resident | 06/03/20 |
| 17,437 | Collier | 32 | Female | No | | Yes | FL resident | 06/03/20 |
| 17,438 | Collier | 53 | Male | Unknown | | Yes | FL resident | 06/03/20 |
| 17,439 | Collier | 40 | Female | No | | Yes | FL resident | 06/03/20 |
| 17,440 | Collier | 43 | Female | No | | Unknown | FL resident | 06/03/20 |
| 17,441 | Collier | 34 | Female | Unknown | | Unknown | FL resident | 06/03/20 |
| 17,442 | Collier | 51 | Male | No | | Yes | FL resident | 06/03/20 |
| 17,443 | Collier | 59 | Female | No | | Yes | FL resident | 06/03/20 |
| 17,444 | Collier | 21 | Female | No | | Yes | FL resident | 06/03/20 |
| 17,445 | Collier | 50 | Male | No | | Yes | FL resident | 06/03/20 |
| 17,446 | Collier | 19 | Male | No | | Unknown | FL resident | 06/03/20 |
| 17,447 | Collier | 28 | Female | No | | Yes | FL resident | 06/03/20 |
| 17,448 | Collier | 29 | Male | Unknown | | Unknown | FL resident | 06/03/20 |

Coronavirus: line list of cases

Data through Jun 23, 2020 verified as of Jun 24, 2020 at 09:25 AM

Data in this report are provisional and subject to change.

| Case | County | Age | Gender | Travel related | Travel detail | Contact with a confirmed case | Jurisdiction | Date case counted |
|--------|---------|-----|--------|----------------|---------------|-------------------------------|--------------|-------------------|
| 17,449 | Collier | 18 | Male | No | | Unknown | FL resident | 06/03/20 |
| 17,450 | Collier | 51 | Male | No | | Yes | FL resident | 06/03/20 |
| 17,451 | Collier | 31 | Male | No | | No | FL resident | 06/03/20 |
| 17,452 | Collier | 57 | Male | No | | Yes | FL resident | 06/03/20 |
| 17,453 | Collier | 18 | Male | No | | Yes | FL resident | 06/03/20 |
| 17,454 | Collier | 37 | Female | No | | Yes | FL resident | 06/03/20 |
| 17,455 | Collier | 40 | Male | No | | Yes | FL resident | 06/03/20 |
| 17,456 | Collier | 48 | Female | No | | Yes | FL resident | 06/03/20 |
| 17,457 | Collier | 19 | Male | No | | Unknown | FL resident | 06/03/20 |
| 17,458 | Collier | 84 | Female | No | | Yes | FL resident | 06/03/20 |
| 17,459 | Collier | 32 | Male | No | | Unknown | FL resident | 06/03/20 |
| 17,460 | Collier | 17 | Female | No | | Yes | FL resident | 06/03/20 |
| 17,461 | Collier | 47 | Female | No | | Yes | FL resident | 06/03/20 |
| 17,462 | Collier | 66 | Female | Unknown | | Unknown | FL resident | 06/03/20 |
| 17,463 | Collier | 34 | Male | No | | Yes | FL resident | 06/03/20 |
| 17,464 | Collier | 50 | Male | No | | Unknown | FL resident | 06/03/20 |
| 17,465 | Collier | 17 | Male | No | | Yes | FL resident | 06/03/20 |
| 17,466 | Collier | 38 | Female | No | | Yes | FL resident | 06/03/20 |
| 17,467 | Collier | 37 | Female | Unknown | | Yes | FL resident | 06/03/20 |
| 17,468 | Collier | 51 | Male | No | | Unknown | FL resident | 06/03/20 |
| 17,469 | Collier | 8 | Male | No | | No | FL resident | 06/03/20 |
| 17,470 | Collier | 40 | Male | No | | Yes | FL resident | 06/03/20 |
| 17,471 | Collier | 20 | Male | Unknown | | Unknown | FL resident | 06/03/20 |
| 17,472 | Collier | 68 | Female | No | | Yes | FL resident | 06/03/20 |
| 17,473 | Collier | 52 | Male | Unknown | | Unknown | FL resident | 06/03/20 |
| 17,474 | Collier | 47 | Male | Unknown | | Yes | FL resident | 06/03/20 |
| 17,475 | Collier | 15 | Female | No | | Yes | FL resident | 06/03/20 |
| 17,476 | Collier | 66 | Female | No | | Yes | FL resident | 06/03/20 |
| 17,477 | Collier | 23 | Female | Unknown | | | FL resident | 06/03/20 |
| 17,478 | Collier | 17 | Male | No | | Yes | FL resident | 06/03/20 |
| 17,479 | Collier | 50 | Female | No | | Yes | FL resident | 06/03/20 |
| 17,480 | Collier | 35 | Female | Unknown | | Yes | FL resident | 06/03/20 |
| 17,481 | Collier | 5 | Male | No | | Yes | FL resident | 06/03/20 |
| 17,482 | Collier | 41 | Female | No | | Unknown | FL resident | 06/03/20 |
| 17,483 | Collier | 6 | Male | No | | Yes | FL resident | 06/03/20 |
| 17,484 | Collier | 44 | Female | No | | Yes | FL resident | 06/03/20 |
| 17,485 | Collier | 20 | Male | No | | Unknown | FL resident | 06/03/20 |
| 17,486 | Collier | 24 | Male | No | | Yes | FL resident | 06/03/20 |
| 17,487 | Collier | 40 | Female | No | | Yes | FL resident | 06/03/20 |
| 17,488 | Collier | 44 | Male | No | | No | FL resident | 06/03/20 |
| 17,489 | Collier | 45 | Male | No | | Unknown | FL resident | 06/03/20 |
| 17,490 | Collier | 6 | Female | No | | Yes | FL resident | 06/03/20 |
| 17,491 | Collier | 41 | Female | Unknown | | Unknown | FL resident | 06/03/20 |
| 17,492 | Collier | 79 | Male | Unknown | | Yes | FL resident | 06/03/20 |
| 17,493 | Collier | 0 | Male | No | | Unknown | FL resident | 06/03/20 |
| 17,494 | Collier | 69 | Male | No | | Yes | FL resident | 06/03/20 |
| 17,495 | Collier | 8 | Female | No | | Yes | FL resident | 06/03/20 |
| 17,496 | Collier | 33 | Female | No | | Yes | FL resident | 06/03/20 |
| 17,497 | Collier | 40 | Female | No | | Yes | FL resident | 06/03/20 |
| 17,498 | Collier | 22 | Male | Unknown | | Yes | FL resident | 06/03/20 |
| 17,499 | Collier | 40 | Male | No | | Yes | FL resident | 06/03/20 |
| 17,500 | Collier | 29 | Female | No | | Unknown | FL resident | 06/03/20 |
| 17,501 | Collier | 68 | Male | No | | Unknown | FL resident | 06/03/20 |
| 17,502 | Collier | 39 | Male | Yes | FL; IN | Unknown | FL resident | 06/03/20 |
| 17,503 | Collier | 46 | Female | Unknown | | Yes | FL resident | 06/03/20 |
| 17,504 | Collier | 6 | Female | No | | Yes | FL resident | 06/03/20 |
| 17,505 | Collier | 13 | Female | No | | Yes | FL resident | 06/03/20 |
| 17,506 | Collier | 48 | Female | Unknown | | Yes | FL resident | 06/03/20 |
| 17,507 | Collier | 34 | Female | No | | Yes | FL resident | 06/03/20 |
| 17,508 | Collier | 65 | Male | No | | Unknown | FL resident | 06/03/20 |
| 17,509 | Collier | 20 | Female | Unknown | | Yes | FL resident | 06/03/20 |
| 17,510 | Collier | 14 | Male | No | | Yes | FL resident | 06/03/20 |

Coronavirus: line list of cases

Data through Jun 23, 2020 verified as of Jun 24, 2020 at 09:25 AM

Data in this report are provisional and subject to change.

| Case | County | Age | Gender | Travel related | Travel detail | Contact with a confirmed case | Jurisdiction | Date case counted |
|--------|---------|-----|--------|----------------|---------------|-------------------------------|--------------|-------------------|
| 17,511 | Collier | 36 | Female | No | | Yes | FL resident | 06/03/20 |
| 17,512 | Collier | 28 | Female | Unknown | | Unknown | FL resident | 06/03/20 |
| 17,513 | Collier | 34 | Male | No | | Yes | FL resident | 06/03/20 |
| 17,514 | Collier | 21 | Female | Unknown | | Unknown | FL resident | 06/03/20 |
| 17,515 | Collier | 71 | Male | No | | Yes | FL resident | 06/03/20 |
| 17,516 | Collier | 53 | Male | Unknown | | Unknown | FL resident | 06/03/20 |
| 17,517 | Collier | 14 | Female | No | | Unknown | FL resident | 06/03/20 |
| 17,518 | Collier | 30 | Male | No | | Yes | FL resident | 06/03/20 |
| 17,519 | Collier | 79 | Female | No | | Yes | FL resident | 06/03/20 |
| 17,520 | Collier | 7 | Female | No | | Yes | FL resident | 06/03/20 |
| 17,521 | Collier | 38 | Female | No | | Yes | FL resident | 06/03/20 |
| 17,522 | Collier | 34 | Male | Unknown | | Unknown | FL resident | 06/03/20 |
| 17,523 | Collier | 21 | Male | No | | Yes | FL resident | 06/03/20 |
| 17,524 | Collier | 17 | Female | No | | Yes | FL resident | 06/03/20 |
| 17,525 | Collier | 18 | Female | Unknown | | Unknown | FL resident | 06/03/20 |
| 17,526 | Collier | 65 | Female | Unknown | | | FL resident | 06/03/20 |
| 17,527 | Collier | 2 | Male | No | | Unknown | FL resident | 06/03/20 |
| 17,528 | Collier | 22 | Female | No | | Yes | FL resident | 06/03/20 |
| 17,529 | Collier | 24 | Male | No | | Unknown | FL resident | 06/03/20 |
| 17,530 | Collier | 40 | Female | Unknown | | Unknown | FL resident | 06/03/20 |
| 17,531 | Collier | 32 | Female | No | | Yes | FL resident | 06/03/20 |
| 17,532 | Collier | 35 | Female | No | | Unknown | FL resident | 06/03/20 |
| 17,533 | Collier | 34 | Male | No | | Yes | FL resident | 06/03/20 |
| 17,534 | Collier | 32 | Male | No | | Yes | FL resident | 06/03/20 |
| 17,535 | Collier | 64 | Male | No | | Yes | FL resident | 06/03/20 |
| 17,536 | Collier | 52 | Female | No | | Unknown | FL resident | 06/03/20 |
| 17,537 | Collier | 6 | Male | No | | Yes | FL resident | 06/03/20 |
| 17,538 | Collier | 10 | Male | No | | Yes | FL resident | 06/03/20 |
| 17,539 | Collier | 38 | Male | No | | No | FL resident | 06/03/20 |
| 17,540 | Collier | 55 | Female | No | | No | FL resident | 06/03/20 |
| 17,541 | Collier | 77 | Female | No | | Yes | FL resident | 06/03/20 |
| 17,542 | Collier | 33 | Male | Unknown | | | FL resident | 06/03/20 |
| 17,543 | Collier | 52 | Male | No | | Yes | FL resident | 06/03/20 |
| 17,544 | Collier | 57 | Female | No | | Yes | FL resident | 06/03/20 |
| 17,545 | Collier | 67 | Female | No | | Unknown | FL resident | 06/03/20 |
| 17,546 | Collier | 56 | Male | Unknown | | Unknown | FL resident | 06/03/20 |
| 17,547 | Collier | 38 | Male | No | | Unknown | FL resident | 06/03/20 |
| 17,548 | Collier | 59 | Female | No | | No | FL resident | 06/03/20 |
| 17,549 | Collier | 26 | Female | Unknown | | Yes | FL resident | 06/03/20 |
| 17,550 | Collier | 67 | Male | Unknown | | Unknown | FL resident | 06/03/20 |
| 17,551 | Collier | 25 | Female | Unknown | | Unknown | FL resident | 06/03/20 |
| 17,552 | Collier | 35 | Male | No | | Unknown | FL resident | 06/03/20 |
| 17,553 | Collier | 82 | Female | Unknown | | Yes | FL resident | 06/03/20 |
| 17,554 | Collier | 20 | Male | No | | Yes | FL resident | 06/04/20 |
| 17,555 | Collier | 51 | Male | No | | Yes | FL resident | 06/04/20 |
| 17,556 | Collier | 33 | Female | Unknown | | Unknown | FL resident | 06/04/20 |
| 17,557 | Collier | 43 | Female | Unknown | | Unknown | FL resident | 06/04/20 |
| 17,558 | Collier | 24 | Female | Unknown | | Yes | FL resident | 06/04/20 |
| 17,559 | Collier | 55 | Male | Unknown | | Unknown | FL resident | 06/04/20 |
| 17,560 | Collier | 27 | Male | Unknown | | Yes | FL resident | 06/04/20 |
| 17,561 | Collier | 28 | Male | No | | Yes | FL resident | 06/04/20 |
| 17,562 | Collier | 49 | Male | No | | Yes | FL resident | 06/04/20 |
| 17,563 | Collier | 42 | Male | Unknown | | No | FL resident | 06/04/20 |
| 17,564 | Collier | 24 | Male | Unknown | | Unknown | FL resident | 06/04/20 |
| 17,565 | Collier | 73 | Male | No | | Unknown | FL resident | 06/04/20 |
| 17,566 | Collier | 34 | Female | No | | Yes | FL resident | 06/04/20 |
| 17,567 | Collier | 54 | Female | No | | Yes | FL resident | 06/04/20 |
| 17,568 | Collier | 10 | Female | No | | Yes | FL resident | 06/04/20 |
| 17,569 | Collier | 51 | Female | No | | Unknown | FL resident | 06/04/20 |
| 17,570 | Collier | 19 | Female | Unknown | | Unknown | FL resident | 06/04/20 |
| 17,571 | Collier | 40 | Male | No | | Yes | FL resident | 06/04/20 |
| 17,572 | Collier | 31 | Male | No | | Yes | FL resident | 06/04/20 |

Coronavirus: line list of cases

Data through Jun 23, 2020 verified as of Jun 24, 2020 at 09:25 AM

Data in this report are provisional and subject to change.

| Case | County | Age | Gender | Travel related | Travel detail | Contact with a confirmed case | Jurisdiction | Date case counted |
|--------|---------|-----|--------|----------------|---------------|-------------------------------|--------------|-------------------|
| 17,573 | Collier | 74 | Male | Unknown | | Yes | FL resident | 06/04/20 |
| 17,574 | Collier | 39 | Female | Yes | MEXICO | No | FL resident | 06/04/20 |
| 17,575 | Collier | 84 | Male | No | | Yes | FL resident | 06/04/20 |
| 17,576 | Collier | 6 | Female | No | | Yes | FL resident | 06/04/20 |
| 17,577 | Collier | 1 | Male | No | | Yes | FL resident | 06/04/20 |
| 17,578 | Collier | 28 | Male | No | | Yes | FL resident | 06/04/20 |
| 17,579 | Collier | 29 | Male | No | | Unknown | FL resident | 06/04/20 |
| 17,580 | Collier | 72 | Female | Unknown | | Yes | FL resident | 06/04/20 |
| 17,581 | Collier | 47 | Male | Unknown | | Yes | FL resident | 06/04/20 |
| 17,582 | Collier | 42 | Male | No | | No | FL resident | 06/04/20 |
| 17,583 | Collier | 57 | Male | No | | Yes | FL resident | 06/04/20 |
| 17,584 | Collier | 12 | Female | No | | Yes | FL resident | 06/04/20 |
| 17,585 | Collier | 28 | Female | No | | Yes | FL resident | 06/04/20 |
| 17,586 | Collier | 21 | Female | Unknown | | Yes | FL resident | 06/04/20 |
| 17,587 | Collier | 19 | Female | No | | Yes | FL resident | 06/04/20 |
| 17,588 | Collier | 13 | Male | No | | Yes | FL resident | 06/04/20 |
| 17,589 | Collier | 9 | Female | No | | Yes | FL resident | 06/04/20 |
| 17,590 | Collier | 39 | Male | No | | Unknown | FL resident | 06/04/20 |
| 17,591 | Collier | 31 | Male | No | | Yes | FL resident | 06/04/20 |
| 17,592 | Collier | 43 | Female | Unknown | | Yes | FL resident | 06/04/20 |
| 17,593 | Collier | 61 | Male | No | | Yes | FL resident | 06/04/20 |
| 17,594 | Collier | 23 | Male | Unknown | | | FL resident | 06/04/20 |
| 17,595 | Collier | 46 | Male | No | | Yes | FL resident | 06/04/20 |
| 17,596 | Collier | 18 | Male | No | | Yes | FL resident | 06/04/20 |
| 17,597 | Collier | 50 | Male | Unknown | | Yes | FL resident | 06/04/20 |
| 17,598 | Collier | 6 | Female | No | | Yes | FL resident | 06/05/20 |
| 17,599 | Collier | 5 | Female | Unknown | | Yes | FL resident | 06/05/20 |
| 17,600 | Collier | 3 | Male | No | | Yes | FL resident | 06/05/20 |
| 17,601 | Collier | 12 | Male | Unknown | | | FL resident | 06/05/20 |
| 17,602 | Collier | 36 | Male | No | | Unknown | FL resident | 06/05/20 |
| 17,603 | Collier | 37 | Female | No | | No | FL resident | 06/05/20 |
| 17,604 | Collier | 58 | Male | Unknown | | Yes | FL resident | 06/05/20 |
| 17,605 | Collier | 31 | Female | Unknown | | Yes | FL resident | 06/05/20 |
| 17,606 | Collier | 26 | Female | Unknown | | Unknown | FL resident | 06/05/20 |
| 17,607 | Collier | 58 | Male | Unknown | | | FL resident | 06/05/20 |
| 17,608 | Collier | 49 | Female | No | | Yes | FL resident | 06/05/20 |
| 17,609 | Collier | 44 | Male | No | | No | FL resident | 06/05/20 |
| 17,610 | Collier | 84 | Female | No | | Yes | FL resident | 06/05/20 |
| 17,611 | Collier | 0 | Male | No | | Yes | FL resident | 06/05/20 |
| 17,612 | Collier | 18 | Male | No | | No | FL resident | 06/05/20 |
| 17,613 | Collier | 40 | Male | No | | Yes | FL resident | 06/05/20 |
| 17,614 | Collier | 55 | Male | Unknown | | Unknown | FL resident | 06/05/20 |
| 17,615 | Collier | 14 | Male | No | | Yes | FL resident | 06/05/20 |
| 17,616 | Collier | 16 | Female | No | | Yes | FL resident | 06/05/20 |
| 17,617 | Collier | 7 | Female | No | | Yes | FL resident | 06/05/20 |
| 17,618 | Collier | 15 | Male | No | | Yes | FL resident | 06/05/20 |
| 17,619 | Collier | 33 | Male | No | | No | FL resident | 06/05/20 |
| 17,620 | Collier | 84 | Male | No | | Unknown | FL resident | 06/05/20 |
| 17,621 | Collier | 3 | Female | No | | Yes | FL resident | 06/05/20 |
| 17,622 | Collier | 36 | Male | No | | Unknown | FL resident | 06/05/20 |
| 17,623 | Collier | 51 | Male | No | | Unknown | FL resident | 06/05/20 |
| 17,624 | Collier | 50 | Female | Unknown | | Unknown | FL resident | 06/05/20 |
| 17,625 | Collier | 0 | Female | No | | Unknown | FL resident | 06/05/20 |
| 17,626 | Collier | 49 | Male | No | | Yes | FL resident | 06/05/20 |
| 17,627 | Collier | 10 | Male | No | | Unknown | FL resident | 06/05/20 |
| 17,628 | Collier | 28 | Female | No | | Yes | FL resident | 06/05/20 |
| 17,629 | Collier | 44 | Male | No | | Yes | FL resident | 06/05/20 |
| 17,630 | Collier | 0 | Female | Unknown | | Yes | FL resident | 06/05/20 |
| 17,631 | Collier | 67 | Female | No | | Yes | FL resident | 06/05/20 |
| 17,632 | Collier | 62 | Male | Unknown | | Yes | FL resident | 06/05/20 |
| 17,633 | Collier | 53 | Female | No | | | FL resident | 06/05/20 |
| 17,634 | Collier | 35 | Female | No | | Unknown | FL resident | 06/05/20 |

Coronavirus: line list of cases

Data through Jun 23, 2020 verified as of Jun 24, 2020 at 09:25 AM

Data in this report are provisional and subject to change.

| Case | County | Age | Gender | Travel related | Travel detail | Contact with a confirmed case | Jurisdiction | Date case counted |
|--------|---------|-----|--------|----------------|---------------|-------------------------------|--------------|-------------------|
| 17,635 | Collier | 43 | Male | Unknown | | Unknown | FL resident | 06/05/20 |
| 17,636 | Collier | 35 | Male | No | | No | FL resident | 06/05/20 |
| 17,637 | Collier | 10 | Female | No | | Yes | FL resident | 06/05/20 |
| 17,638 | Collier | 45 | Male | No | | Yes | FL resident | 06/05/20 |
| 17,639 | Collier | 4 | Male | No | | Yes | FL resident | 06/05/20 |
| 17,640 | Collier | 43 | Male | Unknown | | Unknown | FL resident | 06/05/20 |
| 17,641 | Collier | 37 | Male | Unknown | | No | FL resident | 06/05/20 |
| 17,642 | Collier | 66 | Male | Unknown | | Yes | FL resident | 06/05/20 |
| 17,643 | Collier | 22 | Female | No | | Yes | FL resident | 06/05/20 |
| 17,644 | Collier | 20 | Male | No | | Yes | FL resident | 06/05/20 |
| 17,645 | Collier | 27 | Male | No | | Yes | FL resident | 06/05/20 |
| 17,646 | Collier | 35 | Male | No | | Yes | FL resident | 06/05/20 |
| 17,647 | Collier | 52 | Female | No | | Unknown | FL resident | 06/05/20 |
| 17,648 | Collier | 51 | Male | No | | Unknown | FL resident | 06/05/20 |
| 17,649 | Collier | 33 | Male | No | | Yes | FL resident | 06/05/20 |
| 17,650 | Collier | 38 | Female | Unknown | | | FL resident | 06/05/20 |
| 17,651 | Collier | 36 | Male | Unknown | | Unknown | FL resident | 06/05/20 |
| 17,652 | Collier | 60 | Female | No | | Yes | FL resident | 06/05/20 |
| 17,653 | Collier | 63 | Male | No | | No | FL resident | 06/05/20 |
| 17,654 | Collier | 29 | Female | No | | Unknown | FL resident | 06/05/20 |
| 17,655 | Collier | 37 | Male | No | | No | FL resident | 06/05/20 |
| 17,656 | Collier | 39 | Male | Yes | FL; IA | Unknown | FL resident | 06/05/20 |
| 17,657 | Collier | 40 | Female | No | | No | FL resident | 06/05/20 |
| 17,658 | Collier | 6 | Female | No | | Yes | FL resident | 06/05/20 |
| 17,659 | Collier | 39 | Male | No | | Unknown | FL resident | 06/05/20 |
| 17,660 | Collier | 34 | Female | No | | Yes | FL resident | 06/06/20 |
| 17,661 | Collier | 50 | Male | No | | Yes | FL resident | 06/06/20 |
| 17,662 | Collier | 20 | Female | No | | Yes | FL resident | 06/06/20 |
| 17,663 | Collier | 28 | Male | No | | Yes | FL resident | 06/06/20 |
| 17,664 | Collier | 39 | Male | No | | Yes | FL resident | 06/06/20 |
| 17,665 | Collier | 38 | Female | Unknown | | Unknown | FL resident | 06/06/20 |
| 17,666 | Collier | 28 | Male | Unknown | | Unknown | FL resident | 06/06/20 |
| 17,667 | Collier | 19 | Male | No | | Unknown | FL resident | 06/06/20 |
| 17,668 | Collier | 26 | Male | No | | Yes | FL resident | 06/06/20 |
| 17,669 | Collier | 24 | Male | No | | Yes | FL resident | 06/06/20 |
| 17,670 | Collier | 43 | Male | No | | Yes | FL resident | 06/06/20 |
| 17,671 | Collier | 42 | Female | No | | Unknown | FL resident | 06/06/20 |
| 17,672 | Collier | 17 | Male | No | | Yes | FL resident | 06/06/20 |
| 17,673 | Collier | 19 | Male | No | | Unknown | FL resident | 06/06/20 |
| 17,674 | Collier | 37 | Male | No | | Yes | FL resident | 06/06/20 |
| 17,675 | Collier | 61 | Male | No | | Yes | FL resident | 06/06/20 |
| 17,676 | Collier | 19 | Male | No | | Yes | FL resident | 06/06/20 |
| 17,677 | Collier | 34 | Male | Unknown | | Unknown | FL resident | 06/06/20 |
| 17,678 | Collier | 41 | Male | No | | Yes | FL resident | 06/06/20 |
| 17,679 | Collier | 35 | Male | Unknown | | | FL resident | 06/06/20 |
| 17,680 | Collier | 19 | Male | No | | Yes | FL resident | 06/06/20 |
| 17,681 | Collier | 44 | Male | No | | Yes | FL resident | 06/06/20 |
| 17,682 | Collier | 26 | Female | No | | Yes | FL resident | 06/06/20 |
| 17,683 | Collier | 57 | Female | No | | Unknown | FL resident | 06/06/20 |
| 17,684 | Collier | 26 | Female | No | | Yes | FL resident | 06/06/20 |
| 17,685 | Collier | 28 | Female | No | | No | FL resident | 06/06/20 |
| 17,686 | Collier | 44 | Female | No | | Yes | FL resident | 06/06/20 |
| 17,687 | Collier | 55 | Male | No | | Unknown | FL resident | 06/06/20 |
| 17,688 | Collier | 34 | Male | Unknown | | Unknown | FL resident | 06/06/20 |
| 17,689 | Collier | 44 | Female | Unknown | | Unknown | FL resident | 06/06/20 |
| 17,690 | Collier | 23 | Female | Unknown | | Yes | FL resident | 06/06/20 |
| 17,691 | Collier | 24 | Male | Yes | FL; VA | Unknown | FL resident | 06/06/20 |
| 17,692 | Collier | 42 | Male | No | | Unknown | FL resident | 06/06/20 |
| 17,693 | Collier | 21 | Female | No | | Yes | FL resident | 06/06/20 |
| 17,694 | Collier | 39 | Female | No | | Yes | FL resident | 06/06/20 |
| 17,695 | Collier | 55 | Male | No | | Unknown | FL resident | 06/06/20 |
| 17,696 | Collier | 24 | Female | No | | Unknown | FL resident | 06/06/20 |

Coronavirus: line list of cases

Data through Jun 23, 2020 verified as of Jun 24, 2020 at 09:25 AM

Data in this report are provisional and subject to change.

| Case | County | Age | Gender | Travel related | Travel detail | Contact with a confirmed case | Jurisdiction | Date case counted |
|--------|---------|-----|--------|----------------|---------------|-------------------------------|--------------|-------------------|
| 17,697 | Collier | 28 | Male | No | | Yes | FL resident | 06/06/20 |
| 17,698 | Collier | 28 | Male | No | | Yes | FL resident | 06/06/20 |
| 17,699 | Collier | 18 | Male | No | | Yes | FL resident | 06/06/20 |
| 17,700 | Collier | 46 | Female | No | | Yes | FL resident | 06/06/20 |
| 17,701 | Collier | 21 | Male | No | | Yes | FL resident | 06/06/20 |
| 17,702 | Collier | 29 | Male | No | | Yes | FL resident | 06/06/20 |
| 17,703 | Collier | 30 | Male | No | | No | FL resident | 06/06/20 |
| 17,704 | Collier | 34 | Female | No | | Unknown | FL resident | 06/06/20 |
| 17,705 | Collier | 54 | Female | No | | Yes | FL resident | 06/06/20 |
| 17,706 | Collier | 49 | Female | No | | Yes | FL resident | 06/06/20 |
| 17,707 | Collier | 37 | Female | No | | Yes | FL resident | 06/06/20 |
| 17,708 | Collier | 51 | Male | No | | Yes | FL resident | 06/06/20 |
| 17,709 | Collier | 8 | Male | No | | Yes | FL resident | 06/06/20 |
| 17,710 | Collier | 37 | Male | No | | Unknown | FL resident | 06/06/20 |
| 17,711 | Collier | 20 | Female | No | | Yes | FL resident | 06/06/20 |
| 17,712 | Collier | 19 | Female | No | | Yes | FL resident | 06/06/20 |
| 17,713 | Collier | 31 | Male | No | | No | FL resident | 06/06/20 |
| 17,714 | Collier | 13 | Male | Unknown | | Yes | FL resident | 06/06/20 |
| 17,715 | Collier | 36 | Male | No | | No | FL resident | 06/06/20 |
| 17,716 | Collier | 78 | Female | No | | Unknown | FL resident | 06/06/20 |
| 17,717 | Collier | 39 | Male | No | | Yes | FL resident | 06/06/20 |
| 17,718 | Collier | 90 | Female | No | | Yes | FL resident | 06/06/20 |
| 17,719 | Collier | 79 | Female | No | | Yes | FL resident | 06/06/20 |
| 17,720 | Collier | 51 | Female | No | | Unknown | FL resident | 06/06/20 |
| 17,721 | Collier | 78 | Female | Unknown | | Unknown | FL resident | 06/06/20 |
| 17,722 | Collier | 56 | Female | No | | Yes | FL resident | 06/06/20 |
| 17,723 | Collier | 96 | Female | No | | Unknown | FL resident | 06/06/20 |
| 17,724 | Collier | 89 | Female | No | | Unknown | FL resident | 06/06/20 |
| 17,725 | Collier | 59 | Male | No | | Unknown | FL resident | 06/06/20 |
| 17,726 | Collier | 84 | Female | No | | Unknown | FL resident | 06/06/20 |
| 17,727 | Collier | 86 | Male | No | | Unknown | FL resident | 06/06/20 |
| 17,728 | Collier | 73 | Female | No | | Unknown | FL resident | 06/06/20 |
| 17,729 | Collier | 59 | Female | No | | Unknown | FL resident | 06/06/20 |
| 17,730 | Collier | 70 | Female | No | | Unknown | FL resident | 06/06/20 |
| 17,731 | Collier | 90 | Female | No | | Unknown | FL resident | 06/06/20 |
| 17,732 | Collier | 87 | Female | No | | Unknown | FL resident | 06/06/20 |
| 17,733 | Collier | 41 | Male | Unknown | | Unknown | FL resident | 06/06/20 |
| 17,734 | Collier | 72 | Female | No | | Unknown | FL resident | 06/06/20 |
| 17,735 | Collier | 67 | Male | Unknown | | Unknown | FL resident | 06/06/20 |
| 17,736 | Collier | 52 | Female | Unknown | | Unknown | FL resident | 06/06/20 |
| 17,737 | Collier | 42 | Male | Unknown | | Unknown | FL resident | 06/06/20 |
| 17,738 | Collier | 46 | Male | No | | Yes | FL resident | 06/06/20 |
| 17,739 | Collier | 95 | Male | No | | Unknown | FL resident | 06/06/20 |
| 17,740 | Collier | 65 | Male | No | | Unknown | FL resident | 06/06/20 |
| 17,741 | Collier | 41 | Male | No | | No | FL resident | 06/06/20 |
| 17,742 | Collier | 67 | Female | No | | No | FL resident | 06/06/20 |
| 17,743 | Collier | 21 | Female | No | | No | FL resident | 06/06/20 |
| 17,744 | Collier | 31 | Female | Unknown | | Yes | FL resident | 06/06/20 |
| 17,745 | Collier | 52 | Male | Unknown | | Unknown | FL resident | 06/06/20 |
| 17,746 | Collier | 35 | Male | Unknown | | Unknown | FL resident | 06/06/20 |
| 17,747 | Collier | 23 | Female | No | | Unknown | FL resident | 06/06/20 |
| 17,748 | Collier | 39 | Male | No | | Unknown | FL resident | 06/06/20 |
| 17,749 | Collier | 88 | Male | No | | Yes | FL resident | 06/07/20 |
| 17,750 | Collier | 88 | Female | No | | Yes | FL resident | 06/07/20 |
| 17,751 | Collier | 12 | Male | Unknown | | Yes | FL resident | 06/07/20 |
| 17,752 | Collier | 78 | Male | Unknown | | Unknown | FL resident | 06/07/20 |
| 17,753 | Collier | 7 | Male | Unknown | | Yes | FL resident | 06/07/20 |
| 17,754 | Collier | 2 | Male | Unknown | | Yes | FL resident | 06/07/20 |
| 17,755 | Collier | 39 | Female | No | | Unknown | FL resident | 06/07/20 |
| 17,756 | Collier | 0 | Female | No | | Yes | FL resident | 06/07/20 |
| 17,757 | Collier | 24 | Male | Yes | FL; SC | Unknown | FL resident | 06/07/20 |
| 17,758 | Collier | 17 | Male | No | | Yes | FL resident | 06/07/20 |

Coronavirus: line list of cases

Data through Jun 23, 2020 verified as of Jun 24, 2020 at 09:25 AM

Data in this report are provisional and subject to change.

| Case | County | Age | Gender | Travel related | Travel detail | Contact with a confirmed case | Jurisdiction | Date case counted |
|--------|---------|-----|--------|----------------|---------------|-------------------------------|--------------|-------------------|
| 17,759 | Collier | 54 | Female | No | | Unknown | FL resident | 06/07/20 |
| 17,760 | Collier | 50 | Male | Unknown | | Unknown | FL resident | 06/07/20 |
| 17,761 | Collier | 26 | Male | No | | No | FL resident | 06/07/20 |
| 17,762 | Collier | 76 | Female | No | | Yes | FL resident | 06/07/20 |
| 17,763 | Collier | 71 | Male | Unknown | | Unknown | FL resident | 06/07/20 |
| 17,764 | Collier | 17 | Female | Unknown | | Yes | FL resident | 06/07/20 |
| 17,765 | Collier | 56 | Female | Unknown | | Unknown | FL resident | 06/07/20 |
| 17,766 | Collier | 54 | Female | No | | Yes | FL resident | 06/07/20 |
| 17,767 | Collier | 31 | Female | No | | Yes | FL resident | 06/07/20 |
| 17,768 | Collier | 44 | Female | No | | Yes | FL resident | 06/07/20 |
| 17,769 | Collier | 21 | Male | No | | No | FL resident | 06/07/20 |
| 17,770 | Collier | 60 | Female | No | | Yes | FL resident | 06/07/20 |
| 17,771 | Collier | 35 | Male | No | | Yes | FL resident | 06/07/20 |
| 17,772 | Collier | 19 | Male | No | | Unknown | FL resident | 06/07/20 |
| 17,773 | Collier | 44 | Male | No | | No | FL resident | 06/07/20 |
| 17,774 | Collier | 29 | Female | No | | Yes | FL resident | 06/07/20 |
| 17,775 | Collier | 47 | Female | Unknown | | Unknown | FL resident | 06/07/20 |
| 17,776 | Collier | 48 | Male | No | | Yes | FL resident | 06/07/20 |
| 17,777 | Collier | 12 | Female | No | | Yes | FL resident | 06/07/20 |
| 17,778 | Collier | 53 | Male | Unknown | | Unknown | FL resident | 06/07/20 |
| 17,779 | Collier | 60 | Male | Unknown | | Unknown | FL resident | 06/07/20 |
| 17,780 | Collier | 74 | Male | No | | Unknown | FL resident | 06/07/20 |
| 17,781 | Collier | 37 | Male | No | | No | FL resident | 06/07/20 |
| 17,782 | Collier | 24 | Male | No | | Yes | FL resident | 06/07/20 |
| 17,783 | Collier | 67 | Female | No | | Yes | FL resident | 06/07/20 |
| 17,784 | Collier | 40 | Male | No | | Yes | FL resident | 06/07/20 |
| 17,785 | Collier | 17 | Male | Unknown | | Unknown | FL resident | 06/07/20 |
| 17,786 | Collier | 14 | Male | No | | Yes | FL resident | 06/07/20 |
| 17,787 | Collier | 23 | Male | Unknown | | Unknown | FL resident | 06/07/20 |
| 17,788 | Collier | 21 | Male | No | | Yes | FL resident | 06/07/20 |
| 17,789 | Collier | 57 | Male | No | | Unknown | FL resident | 06/07/20 |
| 17,790 | Collier | 41 | Male | No | | Yes | FL resident | 06/07/20 |
| 17,791 | Collier | 14 | Female | No | | Yes | FL resident | 06/07/20 |
| 17,792 | Collier | 22 | Male | No | | Yes | FL resident | 06/07/20 |
| 17,793 | Collier | 11 | Female | No | | Yes | FL resident | 06/07/20 |
| 17,794 | Collier | 74 | Female | No | | No | FL resident | 06/07/20 |
| 17,795 | Collier | 57 | Male | No | | Unknown | FL resident | 06/07/20 |
| 17,796 | Collier | 39 | Male | No | | Yes | FL resident | 06/07/20 |
| 17,797 | Collier | 5 | Female | No | | No | FL resident | 06/07/20 |
| 17,798 | Collier | 34 | Female | No | | Yes | FL resident | 06/07/20 |
| 17,799 | Collier | 31 | Male | No | | Yes | FL resident | 06/07/20 |
| 17,800 | Collier | 47 | Male | No | | Unknown | FL resident | 06/07/20 |
| 17,801 | Collier | 29 | Male | No | | Yes | FL resident | 06/07/20 |
| 17,802 | Collier | 22 | Female | Unknown | | Yes | FL resident | 06/07/20 |
| 17,803 | Collier | 23 | Male | No | | No | FL resident | 06/07/20 |
| 17,804 | Collier | 34 | Male | No | | Unknown | FL resident | 06/08/20 |
| 17,805 | Collier | 17 | Male | No | | No | FL resident | 06/08/20 |
| 17,806 | Collier | 35 | Female | No | | No | FL resident | 06/08/20 |
| 17,807 | Collier | 69 | Female | No | | Unknown | FL resident | 06/08/20 |
| 17,808 | Collier | 21 | Female | No | | Yes | FL resident | 06/08/20 |
| 17,809 | Collier | 29 | Male | No | | Yes | FL resident | 06/08/20 |
| 17,810 | Collier | 39 | Female | No | | Yes | FL resident | 06/08/20 |
| 17,811 | Collier | 18 | Female | No | | Unknown | FL resident | 06/08/20 |
| 17,812 | Collier | 58 | Female | No | | Unknown | FL resident | 06/08/20 |
| 17,813 | Collier | 37 | Male | No | | No | FL resident | 06/08/20 |
| 17,814 | Collier | 70 | Female | No | | No | FL resident | 06/08/20 |
| 17,815 | Collier | 18 | Female | No | | Yes | FL resident | 06/08/20 |
| 17,816 | Collier | 54 | Female | No | | Unknown | FL resident | 06/08/20 |
| 17,817 | Collier | 55 | Female | No | | Yes | FL resident | 06/08/20 |
| 17,818 | Collier | 38 | Male | No | | Yes | FL resident | 06/08/20 |
| 17,819 | Collier | 39 | Female | No | | Unknown | FL resident | 06/08/20 |
| 17,820 | Collier | 44 | Female | No | | Unknown | FL resident | 06/08/20 |

Coronavirus: line list of cases

Data through Jun 23, 2020 verified as of Jun 24, 2020 at 09:25 AM

Data in this report are provisional and subject to change.

| Case | County | Age | Gender | Travel related | Travel detail | Contact with a confirmed case | Jurisdiction | Date case counted |
|--------|---------|-----|--------|----------------|---------------|-------------------------------|--------------|-------------------|
| 17,821 | Collier | 43 | Male | No | | Yes | FL resident | 06/08/20 |
| 17,822 | Collier | 58 | Male | No | | Yes | FL resident | 06/08/20 |
| 17,823 | Collier | 38 | Female | No | | Unknown | FL resident | 06/08/20 |
| 17,824 | Collier | 53 | Female | Unknown | | Unknown | FL resident | 06/08/20 |
| 17,825 | Collier | 36 | Female | No | | Yes | FL resident | 06/08/20 |
| 17,826 | Collier | 43 | Male | No | | Yes | FL resident | 06/08/20 |
| 17,827 | Collier | 21 | Male | Unknown | | Unknown | FL resident | 06/08/20 |
| 17,828 | Collier | 3 | Male | No | | Unknown | FL resident | 06/08/20 |
| 17,829 | Collier | 34 | Male | Unknown | | Unknown | FL resident | 06/08/20 |
| 17,830 | Collier | 43 | Female | No | | Yes | FL resident | 06/08/20 |
| 17,831 | Collier | 55 | Male | No | | Yes | FL resident | 06/08/20 |
| 17,832 | Collier | 62 | Male | Unknown | | Unknown | FL resident | 06/08/20 |
| 17,833 | Collier | 50 | Female | Unknown | | Unknown | FL resident | 06/08/20 |
| 17,834 | Collier | 78 | Male | No | | No | FL resident | 06/08/20 |
| 17,835 | Collier | 22 | Male | No | | Yes | FL resident | 06/08/20 |
| 17,836 | Collier | 54 | Female | Unknown | | Yes | FL resident | 06/08/20 |
| 17,837 | Collier | 6 | Male | Unknown | | Yes | FL resident | 06/08/20 |
| 17,838 | Collier | 22 | Male | No | | Unknown | FL resident | 06/08/20 |
| 17,839 | Collier | 29 | Male | Unknown | | Yes | FL resident | 06/08/20 |
| 17,840 | Collier | 66 | Male | No | | Yes | FL resident | 06/08/20 |
| 17,841 | Collier | 33 | Male | No | | Unknown | FL resident | 06/08/20 |
| 17,842 | Collier | 19 | Male | No | | Yes | FL resident | 06/08/20 |
| 17,843 | Collier | 62 | Male | No | | Yes | FL resident | 06/08/20 |
| 17,844 | Collier | 56 | Female | No | | Yes | FL resident | 06/08/20 |
| 17,845 | Collier | 21 | Male | Unknown | | Unknown | FL resident | 06/08/20 |
| 17,846 | Collier | 23 | Male | Unknown | | Unknown | FL resident | 06/08/20 |
| 17,847 | Collier | 25 | Female | No | | Yes | FL resident | 06/08/20 |
| 17,848 | Collier | 55 | Male | No | | Unknown | FL resident | 06/08/20 |
| 17,849 | Collier | 44 | Female | No | | Yes | FL resident | 06/08/20 |
| 17,850 | Collier | 37 | Female | No | | No | FL resident | 06/08/20 |
| 17,851 | Collier | 60 | Male | No | | Yes | FL resident | 06/08/20 |
| 17,852 | Collier | 74 | Female | No | | No | FL resident | 06/08/20 |
| 17,853 | Collier | 52 | Male | No | | No | FL resident | 06/08/20 |
| 17,854 | Collier | 60 | Male | No | | Unknown | FL resident | 06/08/20 |
| 17,855 | Collier | 33 | Female | Unknown | | Unknown | FL resident | 06/08/20 |
| 17,856 | Collier | 40 | Female | No | | Yes | FL resident | 06/08/20 |
| 17,857 | Collier | 44 | Male | No | | Unknown | FL resident | 06/08/20 |
| 17,858 | Collier | 40 | Female | Unknown | | Yes | FL resident | 06/08/20 |
| 17,859 | Collier | 46 | Male | No | | No | FL resident | 06/08/20 |
| 17,860 | Collier | 65 | Female | Unknown | | Unknown | FL resident | 06/08/20 |
| 17,861 | Collier | 14 | Female | Unknown | | Yes | FL resident | 06/08/20 |
| 17,862 | Collier | 90 | Male | No | | No | FL resident | 06/08/20 |
| 17,863 | Collier | 36 | Female | No | | Yes | FL resident | 06/08/20 |
| 17,864 | Collier | 46 | Male | No | | Yes | FL resident | 06/08/20 |
| 17,865 | Collier | 75 | Female | No | | Unknown | FL resident | 06/08/20 |
| 17,866 | Collier | 51 | Male | Unknown | | Unknown | FL resident | 06/08/20 |
| 17,867 | Collier | 12 | Male | No | | Yes | FL resident | 06/09/20 |
| 17,868 | Collier | 47 | Female | Unknown | | Unknown | FL resident | 06/09/20 |
| 17,869 | Collier | 39 | Male | Yes | FL; SC | Unknown | FL resident | 06/09/20 |
| 17,870 | Collier | 41 | Male | Unknown | | Yes | FL resident | 06/09/20 |
| 17,871 | Collier | 50 | Male | No | | Unknown | FL resident | 06/09/20 |
| 17,872 | Collier | 40 | Male | Unknown | | Unknown | FL resident | 06/09/20 |
| 17,873 | Collier | 19 | Female | Unknown | | Yes | FL resident | 06/09/20 |
| 17,874 | Collier | 51 | Male | No | | Yes | FL resident | 06/09/20 |
| 17,875 | Collier | 35 | Female | No | | Yes | FL resident | 06/09/20 |
| 17,876 | Collier | 63 | Female | No | | Yes | FL resident | 06/09/20 |
| 17,877 | Collier | 37 | Male | No | | Unknown | FL resident | 06/09/20 |
| 17,878 | Collier | 41 | Male | No | | No | FL resident | 06/09/20 |
| 17,879 | Collier | 35 | Male | No | | Unknown | FL resident | 06/09/20 |
| 17,880 | Collier | 26 | Male | Unknown | | Unknown | FL resident | 06/09/20 |
| 17,881 | Collier | 26 | Female | No | | Yes | FL resident | 06/09/20 |
| 17,882 | Collier | 25 | Male | No | | Unknown | FL resident | 06/09/20 |

Coronavirus: line list of cases

Data through Jun 23, 2020 verified as of Jun 24, 2020 at 09:25 AM

Data in this report are provisional and subject to change.

| Case | County | Age | Gender | Travel related | Travel detail | Contact with a confirmed case | Jurisdiction | Date case counted |
|--------|---------|-----|--------|----------------|---------------|-------------------------------|--------------|-------------------|
| 17,883 | Collier | 38 | Female | No | | No | FL resident | 06/09/20 |
| 17,884 | Collier | 37 | Female | No | | Unknown | FL resident | 06/09/20 |
| 17,885 | Collier | 34 | Male | No | | Unknown | FL resident | 06/09/20 |
| 17,886 | Collier | 44 | Female | No | | Unknown | FL resident | 06/09/20 |
| 17,887 | Collier | 23 | Female | No | | Yes | FL resident | 06/09/20 |
| 17,888 | Collier | 32 | Female | No | | Unknown | FL resident | 06/09/20 |
| 17,889 | Collier | 15 | Male | Unknown | | Unknown | FL resident | 06/09/20 |
| 17,890 | Collier | 5 | Male | No | | Yes | FL resident | 06/09/20 |
| 17,891 | Collier | 18 | Male | Unknown | | Unknown | FL resident | 06/09/20 |
| 17,892 | Collier | 33 | Male | No | | Yes | FL resident | 06/09/20 |
| 17,893 | Collier | 41 | Female | No | | Yes | FL resident | 06/09/20 |
| 17,894 | Collier | 18 | Male | No | | Unknown | FL resident | 06/09/20 |
| 17,895 | Collier | 53 | Male | No | | Unknown | FL resident | 06/09/20 |
| 17,896 | Collier | 5 | Female | No | | Unknown | FL resident | 06/09/20 |
| 17,897 | Collier | 35 | Male | No | | Unknown | FL resident | 06/09/20 |
| 17,898 | Collier | 12 | Female | No | | Yes | FL resident | 06/09/20 |
| 17,899 | Collier | 59 | Male | No | | Yes | FL resident | 06/09/20 |
| 17,900 | Collier | 7 | Female | No | | Yes | FL resident | 06/09/20 |
| 17,901 | Collier | 11 | Male | No | | Yes | FL resident | 06/09/20 |
| 17,902 | Collier | 37 | Male | No | | Yes | FL resident | 06/09/20 |
| 17,903 | Collier | 30 | Male | Unknown | | Yes | FL resident | 06/09/20 |
| 17,904 | Collier | 11 | Female | Unknown | | | FL resident | 06/09/20 |
| 17,905 | Collier | 19 | Male | No | | Yes | FL resident | 06/09/20 |
| 17,906 | Collier | 44 | Female | No | | No | FL resident | 06/09/20 |
| 17,907 | Collier | 4 | Female | No | | Yes | FL resident | 06/09/20 |
| 17,908 | Collier | 43 | Male | No | | Unknown | FL resident | 06/09/20 |
| 17,909 | Collier | 34 | Male | No | | Yes | FL resident | 06/09/20 |
| 17,910 | Collier | 8 | Female | No | | Yes | FL resident | 06/09/20 |
| 17,911 | Collier | 32 | Female | No | | Yes | FL resident | 06/09/20 |
| 17,912 | Collier | 3 | Male | Unknown | | Yes | FL resident | 06/09/20 |
| 17,913 | Collier | 40 | Male | No | | Yes | FL resident | 06/09/20 |
| 17,914 | Collier | 38 | Female | No | | Yes | FL resident | 06/09/20 |
| 17,915 | Collier | 20 | Male | Unknown | | Unknown | FL resident | 06/09/20 |
| 17,916 | Collier | 22 | Female | Unknown | | | FL resident | 06/09/20 |
| 17,917 | Collier | 44 | Female | Unknown | | Unknown | FL resident | 06/09/20 |
| 17,918 | Collier | 2 | Female | No | | Yes | FL resident | 06/09/20 |
| 17,919 | Collier | 6 | Female | No | | Yes | FL resident | 06/09/20 |
| 17,920 | Collier | 33 | Female | No | | Yes | FL resident | 06/09/20 |
| 17,921 | Collier | 20 | Male | Unknown | | | FL resident | 06/09/20 |
| 17,922 | Collier | 10 | Female | Unknown | | Unknown | FL resident | 06/09/20 |
| 17,923 | Collier | 20 | Male | No | | Unknown | FL resident | 06/09/20 |
| 17,924 | Collier | 50 | Male | No | | Yes | FL resident | 06/09/20 |
| 17,925 | Collier | 3 | Female | No | | Yes | FL resident | 06/09/20 |
| 17,926 | Collier | 43 | Male | No | | Unknown | FL resident | 06/09/20 |
| 17,927 | Collier | 36 | Female | No | | Yes | FL resident | 06/09/20 |
| 17,928 | Collier | 26 | Male | Unknown | | Unknown | FL resident | 06/09/20 |
| 17,929 | Collier | 31 | Male | Unknown | | Yes | FL resident | 06/09/20 |
| 17,930 | Collier | 18 | Male | Unknown | | Yes | FL resident | 06/09/20 |
| 17,931 | Collier | 12 | Female | Unknown | | Yes | FL resident | 06/09/20 |
| 17,932 | Collier | 50 | Female | No | | Yes | FL resident | 06/09/20 |
| 17,933 | Collier | 8 | Female | No | | Yes | FL resident | 06/09/20 |
| 17,934 | Collier | 8 | Female | No | | Yes | FL resident | 06/09/20 |
| 17,935 | Collier | 27 | Female | No | | Unknown | FL resident | 06/09/20 |
| 17,936 | Collier | 42 | Female | Unknown | | Yes | FL resident | 06/09/20 |
| 17,937 | Collier | 15 | Male | Unknown | | Unknown | FL resident | 06/09/20 |
| 17,938 | Collier | 22 | Male | Unknown | | Unknown | FL resident | 06/09/20 |
| 17,939 | Collier | 49 | Female | Unknown | | Yes | FL resident | 06/09/20 |
| 17,940 | Collier | 15 | Female | Unknown | | Yes | FL resident | 06/09/20 |
| 17,941 | Collier | 51 | Female | No | | Yes | FL resident | 06/09/20 |
| 17,942 | Collier | 30 | Male | Unknown | | | FL resident | 06/09/20 |
| 17,943 | Collier | 45 | Female | No | | Yes | FL resident | 06/09/20 |
| 17,944 | Collier | 24 | Male | No | | No | FL resident | 06/09/20 |

Coronavirus: line list of cases

Data through Jun 23, 2020 verified as of Jun 24, 2020 at 09:25 AM

Data in this report are provisional and subject to change.

| Case | County | Age | Gender | Travel related | Travel detail | Contact with a confirmed case | Jurisdiction | Date case counted |
|--------|---------|-----|--------|----------------|-----------------|-------------------------------|--------------|-------------------|
| 17,945 | Collier | 58 | Female | No | | Yes | FL resident | 06/09/20 |
| 17,946 | Collier | 9 | Male | No | | Yes | FL resident | 06/09/20 |
| 17,947 | Collier | 36 | Male | Yes | FL; GEORGIA; SC | Unknown | FL resident | 06/09/20 |
| 17,948 | Collier | 35 | Male | Unknown | | No | FL resident | 06/09/20 |
| 17,949 | Collier | 39 | Female | No | | Yes | FL resident | 06/09/20 |
| 17,950 | Collier | 35 | Male | No | | Yes | FL resident | 06/09/20 |
| 17,951 | Collier | 17 | Female | Unknown | | Unknown | FL resident | 06/09/20 |
| 17,952 | Collier | 37 | Female | No | | Yes | FL resident | 06/09/20 |
| 17,953 | Collier | 47 | Male | No | | Yes | FL resident | 06/09/20 |
| 17,954 | Collier | 33 | Male | No | | Yes | FL resident | 06/09/20 |
| 17,955 | Collier | 49 | Female | No | | Unknown | FL resident | 06/09/20 |
| 17,956 | Collier | 54 | Female | No | | Unknown | FL resident | 06/09/20 |
| 17,957 | Collier | 36 | Female | Unknown | | Yes | FL resident | 06/09/20 |
| 17,958 | Collier | 20 | Female | No | | Yes | FL resident | 06/09/20 |
| 17,959 | Collier | 30 | Female | No | | Yes | FL resident | 06/09/20 |
| 17,960 | Collier | 7 | Male | No | | Yes | FL resident | 06/09/20 |
| 17,961 | Collier | 12 | Female | No | | Yes | FL resident | 06/09/20 |
| 17,962 | Collier | 30 | Female | No | | Yes | FL resident | 06/09/20 |
| 17,963 | Collier | 26 | Female | No | | Yes | FL resident | 06/09/20 |
| 17,964 | Collier | 56 | Female | No | | Unknown | FL resident | 06/09/20 |
| 17,965 | Collier | 66 | Male | No | | Yes | FL resident | 06/09/20 |
| 17,966 | Collier | 5 | Female | No | | Yes | FL resident | 06/09/20 |
| 17,967 | Collier | 50 | Female | Unknown | | Unknown | FL resident | 06/10/20 |
| 17,968 | Collier | 10 | Male | Unknown | | Yes | FL resident | 06/10/20 |
| 17,969 | Collier | 12 | Male | Unknown | | Yes | FL resident | 06/10/20 |
| 17,970 | Collier | 42 | Female | No | | Unknown | FL resident | 06/10/20 |
| 17,971 | Collier | 41 | Male | No | | Unknown | FL resident | 06/10/20 |
| 17,972 | Collier | 67 | Male | No | | Yes | FL resident | 06/10/20 |
| 17,973 | Collier | 17 | Male | No | | Yes | FL resident | 06/10/20 |
| 17,974 | Collier | 69 | Male | No | | No | FL resident | 06/10/20 |
| 17,975 | Collier | 1 | Female | Unknown | | Unknown | FL resident | 06/10/20 |
| 17,976 | Collier | 40 | Male | No | | Yes | FL resident | 06/10/20 |
| 17,977 | Collier | 56 | Male | No | | Unknown | FL resident | 06/10/20 |
| 17,978 | Collier | 87 | Female | No | | Yes | FL resident | 06/10/20 |
| 17,979 | Collier | 30 | Female | No | | Unknown | FL resident | 06/10/20 |
| 17,980 | Collier | 40 | Male | Yes | GA | Unknown | FL resident | 06/10/20 |
| 17,981 | Collier | 66 | Female | No | | Yes | FL resident | 06/10/20 |
| 17,982 | Collier | 18 | Female | No | | Yes | FL resident | 06/10/20 |
| 17,983 | Collier | 46 | Male | No | | No | FL resident | 06/10/20 |
| 17,984 | Collier | 62 | Female | Unknown | | Yes | FL resident | 06/10/20 |
| 17,985 | Collier | 23 | Male | No | | No | FL resident | 06/10/20 |
| 17,986 | Collier | 82 | Female | No | | Yes | FL resident | 06/10/20 |
| 17,987 | Collier | 67 | Female | Unknown | | Unknown | FL resident | 06/10/20 |
| 17,988 | Collier | 19 | Male | No | | Yes | FL resident | 06/10/20 |
| 17,989 | Collier | 29 | Female | No | | Unknown | FL resident | 06/10/20 |
| 17,990 | Collier | 38 | Male | No | | No | FL resident | 06/10/20 |
| 17,991 | Collier | 34 | Male | No | | Yes | FL resident | 06/10/20 |
| 17,992 | Collier | 57 | Male | No | | Yes | FL resident | 06/10/20 |
| 17,993 | Collier | 11 | Female | No | | Yes | FL resident | 06/10/20 |
| 17,994 | Collier | 29 | Male | No | | Yes | FL resident | 06/10/20 |
| 17,995 | Collier | 17 | Female | No | | Yes | FL resident | 06/10/20 |
| 17,996 | Collier | 22 | Female | No | | Yes | FL resident | 06/10/20 |
| 17,997 | Collier | 22 | Female | Unknown | | Yes | FL resident | 06/10/20 |
| 17,998 | Collier | 0 | Female | Unknown | | Unknown | FL resident | 06/10/20 |
| 17,999 | Collier | 27 | Female | Unknown | | Unknown | FL resident | 06/10/20 |
| 18,000 | Collier | 21 | Female | No | | No | FL resident | 06/10/20 |
| 18,001 | Collier | 40 | Female | Unknown | | Unknown | FL resident | 06/10/20 |
| 18,002 | Collier | 0 | Female | Unknown | | Unknown | FL resident | 06/10/20 |
| 18,003 | Collier | 28 | Male | Unknown | | Unknown | FL resident | 06/10/20 |
| 18,004 | Collier | 31 | Female | No | | Unknown | FL resident | 06/10/20 |
| 18,005 | Collier | 65 | Male | Unknown | | Unknown | FL resident | 06/10/20 |
| 18,006 | Collier | 37 | Female | No | | Yes | FL resident | 06/10/20 |

Coronavirus: line list of cases

Data through Jun 23, 2020 verified as of Jun 24, 2020 at 09:25 AM

Data in this report are provisional and subject to change.

| Case | County | Age | Gender | Travel related | Travel detail | Contact with a confirmed case | Jurisdiction | Date case counted |
|--------|---------|-----|--------|----------------|---------------|-------------------------------|--------------|-------------------|
| 18,007 | Collier | 34 | Male | No | | Yes | FL resident | 06/10/20 |
| 18,008 | Collier | 54 | Male | No | | No | FL resident | 06/10/20 |
| 18,009 | Collier | 38 | Male | No | | Yes | FL resident | 06/10/20 |
| 18,010 | Collier | 37 | Male | No | | No | FL resident | 06/10/20 |
| 18,011 | Collier | 3 | Male | No | | Yes | FL resident | 06/10/20 |
| 18,012 | Collier | 17 | Male | No | | Yes | FL resident | 06/10/20 |
| 18,013 | Collier | 29 | Female | No | | Yes | FL resident | 06/10/20 |
| 18,014 | Collier | 18 | Male | Unknown | | Yes | FL resident | 06/10/20 |
| 18,015 | Collier | 45 | Female | No | | Unknown | FL resident | 06/10/20 |
| 18,016 | Collier | 42 | Male | No | | Yes | FL resident | 06/10/20 |
| 18,017 | Collier | 17 | Female | Unknown | | Unknown | FL resident | 06/10/20 |
| 18,018 | Collier | 51 | Male | Unknown | | Unknown | FL resident | 06/10/20 |
| 18,019 | Collier | 47 | Female | Unknown | | Unknown | FL resident | 06/10/20 |
| 18,020 | Collier | 37 | Female | No | | Yes | FL resident | 06/10/20 |
| 18,021 | Collier | 32 | Male | No | | Yes | FL resident | 06/10/20 |
| 18,022 | Collier | 28 | Female | No | | Yes | FL resident | 06/10/20 |
| 18,023 | Collier | 63 | Male | No | | Yes | FL resident | 06/10/20 |
| 18,024 | Collier | 87 | Male | No | | Unknown | FL resident | 06/10/20 |
| 18,025 | Collier | 29 | Female | Unknown | | Yes | FL resident | 06/10/20 |
| 18,026 | Collier | 52 | Female | No | | Yes | FL resident | 06/10/20 |
| 18,027 | Collier | 31 | Male | No | | Yes | FL resident | 06/10/20 |
| 18,028 | Collier | 22 | Female | No | | Yes | FL resident | 06/10/20 |
| 18,029 | Collier | 46 | Female | No | | Unknown | FL resident | 06/10/20 |
| 18,030 | Collier | 44 | Female | Unknown | | Unknown | FL resident | 06/10/20 |
| 18,031 | Collier | 44 | Male | Unknown | | Unknown | FL resident | 06/10/20 |
| 18,032 | Collier | 37 | Male | No | | Yes | FL resident | 06/10/20 |
| 18,033 | Collier | 24 | Male | Unknown | | Yes | FL resident | 06/10/20 |
| 18,034 | Collier | 59 | Male | Unknown | | Unknown | FL resident | 06/10/20 |
| 18,035 | Collier | 48 | Female | No | | Yes | FL resident | 06/11/20 |
| 18,036 | Collier | 44 | Female | No | | Unknown | FL resident | 06/11/20 |
| 18,037 | Collier | 19 | Male | Unknown | | Yes | FL resident | 06/11/20 |
| 18,038 | Collier | 54 | Male | No | | No | FL resident | 06/11/20 |
| 18,039 | Collier | 6 | Female | Unknown | | Unknown | FL resident | 06/11/20 |
| 18,040 | Collier | 40 | Female | Unknown | | Yes | FL resident | 06/11/20 |
| 18,041 | Collier | 46 | Male | No | | Yes | FL resident | 06/11/20 |
| 18,042 | Collier | 84 | Male | No | | Unknown | FL resident | 06/11/20 |
| 18,043 | Collier | 51 | Male | No | | Unknown | FL resident | 06/11/20 |
| 18,044 | Collier | 56 | Male | No | | Unknown | FL resident | 06/11/20 |
| 18,045 | Collier | 60 | Male | No | | Yes | FL resident | 06/11/20 |
| 18,046 | Collier | 71 | Male | No | | Unknown | FL resident | 06/11/20 |
| 18,047 | Collier | 0 | Female | No | | No | FL resident | 06/11/20 |
| 18,048 | Collier | 37 | Female | No | | Yes | FL resident | 06/11/20 |
| 18,049 | Collier | 56 | Female | No | | Unknown | FL resident | 06/11/20 |
| 18,050 | Collier | 54 | Male | No | | No | FL resident | 06/11/20 |
| 18,051 | Collier | 31 | Male | No | | Unknown | FL resident | 06/11/20 |
| 18,052 | Collier | 79 | Female | No | | Yes | FL resident | 06/11/20 |
| 18,053 | Collier | 37 | Female | Unknown | | Yes | FL resident | 06/11/20 |
| 18,054 | Collier | 37 | Female | Unknown | | Unknown | FL resident | 06/11/20 |
| 18,055 | Collier | 43 | Male | No | | Unknown | FL resident | 06/11/20 |
| 18,056 | Collier | 0 | Male | No | | Yes | FL resident | 06/11/20 |
| 18,057 | Collier | 80 | Male | No | | Unknown | FL resident | 06/11/20 |
| 18,058 | Collier | 38 | Female | No | | Yes | FL resident | 06/11/20 |
| 18,059 | Collier | 64 | Male | No | | Unknown | FL resident | 06/11/20 |
| 18,060 | Collier | 51 | Male | No | | Unknown | FL resident | 06/11/20 |
| 18,061 | Collier | 18 | Male | No | | Unknown | FL resident | 06/11/20 |
| 18,062 | Collier | 27 | Male | No | | Yes | FL resident | 06/11/20 |
| 18,063 | Collier | 77 | Male | No | | No | FL resident | 06/11/20 |
| 18,064 | Collier | 30 | Male | Unknown | | Unknown | FL resident | 06/11/20 |
| 18,065 | Collier | 42 | Female | No | | No | FL resident | 06/11/20 |
| 18,066 | Collier | 66 | Female | Yes | NH | Yes | FL resident | 06/11/20 |
| 18,067 | Collier | 60 | Male | No | | No | FL resident | 06/11/20 |
| 18,068 | Collier | 68 | Male | Unknown | | Yes | FL resident | 06/11/20 |

Coronavirus: line list of cases

Data through Jun 23, 2020 verified as of Jun 24, 2020 at 09:25 AM

Data in this report are provisional and subject to change.

| Case | County | Age | Gender | Travel related | Travel detail | Contact with a confirmed case | Jurisdiction | Date case counted |
|--------|---------|-----|--------|----------------|---------------|-------------------------------|--------------|-------------------|
| 18,069 | Collier | 33 | Male | Yes | SC | Unknown | FL resident | 06/11/20 |
| 18,070 | Collier | 35 | Male | No | | Yes | FL resident | 06/11/20 |
| 18,071 | Collier | 84 | Male | No | | Yes | FL resident | 06/11/20 |
| 18,072 | Collier | 46 | Male | No | | Yes | FL resident | 06/11/20 |
| 18,073 | Collier | 67 | Female | No | | Unknown | FL resident | 06/11/20 |
| 18,074 | Collier | 31 | Female | Unknown | | Unknown | FL resident | 06/11/20 |
| 18,075 | Collier | 6 | Male | No | | Yes | FL resident | 06/11/20 |
| 18,076 | Collier | 13 | Male | No | | Yes | FL resident | 06/11/20 |
| 18,077 | Collier | 3 | Female | No | | Yes | FL resident | 06/11/20 |
| 18,078 | Collier | 82 | Male | Unknown | | | FL resident | 06/11/20 |
| 18,079 | Collier | 42 | Male | No | | Unknown | FL resident | 06/11/20 |
| 18,080 | Collier | 52 | Male | No | | Yes | FL resident | 06/11/20 |
| 18,081 | Collier | 23 | Female | No | | Yes | FL resident | 06/11/20 |
| 18,082 | Collier | 42 | Female | No | | Yes | FL resident | 06/11/20 |
| 18,083 | Collier | 45 | Male | Unknown | | Yes | FL resident | 06/11/20 |
| 18,084 | Collier | 3 | Male | No | | Yes | FL resident | 06/11/20 |
| 18,085 | Collier | 77 | Male | Unknown | | Yes | FL resident | 06/11/20 |
| 18,086 | Collier | 42 | Male | Unknown | | Yes | FL resident | 06/11/20 |
| 18,087 | Collier | 33 | Male | Unknown | | Yes | FL resident | 06/11/20 |
| 18,088 | Collier | 24 | Female | No | | Unknown | FL resident | 06/11/20 |
| 18,089 | Collier | 73 | Female | Unknown | | Yes | FL resident | 06/11/20 |
| 18,090 | Collier | 25 | Female | Unknown | | Yes | FL resident | 06/12/20 |
| 18,091 | Collier | 41 | Male | No | | Unknown | FL resident | 06/12/20 |
| 18,092 | Collier | 69 | Female | Unknown | | Yes | FL resident | 06/12/20 |
| 18,093 | Collier | 30 | Male | No | | Yes | FL resident | 06/12/20 |
| 18,094 | Collier | 44 | Male | Unknown | | Unknown | FL resident | 06/12/20 |
| 18,095 | Collier | 37 | Male | No | | Unknown | FL resident | 06/12/20 |
| 18,096 | Collier | 52 | Male | No | | Yes | FL resident | 06/12/20 |
| 18,097 | Collier | 49 | Male | No | | Yes | FL resident | 06/12/20 |
| 18,098 | Collier | 39 | Male | No | | No | FL resident | 06/12/20 |
| 18,099 | Collier | 58 | Female | No | | Unknown | FL resident | 06/12/20 |
| 18,100 | Collier | 40 | Female | No | | Yes | FL resident | 06/12/20 |
| 18,101 | Collier | 19 | Female | No | | Yes | FL resident | 06/12/20 |
| 18,102 | Collier | 23 | Male | No | | Yes | FL resident | 06/12/20 |
| 18,103 | Collier | 53 | Female | No | | Unknown | FL resident | 06/12/20 |
| 18,104 | Collier | 59 | Male | No | | No | FL resident | 06/12/20 |
| 18,105 | Collier | 20 | Female | No | | Unknown | FL resident | 06/12/20 |
| 18,106 | Collier | 78 | Male | Unknown | | Unknown | FL resident | 06/12/20 |
| 18,107 | Collier | 41 | Male | No | | Yes | FL resident | 06/12/20 |
| 18,108 | Collier | 33 | Male | Unknown | | Yes | FL resident | 06/12/20 |
| 18,109 | Collier | 28 | Male | Unknown | | Unknown | FL resident | 06/12/20 |
| 18,110 | Collier | 39 | Male | Unknown | | Unknown | FL resident | 06/12/20 |
| 18,111 | Collier | 50 | Female | No | | Yes | FL resident | 06/12/20 |
| 18,112 | Collier | 30 | Male | Unknown | | Yes | FL resident | 06/12/20 |
| 18,113 | Collier | 18 | Female | Yes | COLOMBIA | Yes | FL resident | 06/12/20 |
| 18,114 | Collier | 22 | Female | No | | Unknown | FL resident | 06/12/20 |
| 18,115 | Collier | 68 | Male | No | | No | FL resident | 06/12/20 |
| 18,116 | Collier | 49 | Female | Unknown | | Unknown | FL resident | 06/12/20 |
| 18,117 | Collier | 65 | Male | No | | Unknown | FL resident | 06/12/20 |
| 18,118 | Collier | 74 | Female | No | | Unknown | FL resident | 06/12/20 |
| 18,119 | Collier | 24 | Female | No | | No | FL resident | 06/12/20 |
| 18,120 | Collier | 23 | Female | No | | Yes | FL resident | 06/12/20 |
| 18,121 | Collier | 39 | Female | No | | Yes | FL resident | 06/12/20 |
| 18,122 | Collier | 40 | Male | No | | Unknown | FL resident | 06/12/20 |
| 18,123 | Collier | 62 | Male | No | | Unknown | FL resident | 06/12/20 |
| 18,124 | Collier | 42 | Female | No | | Yes | FL resident | 06/12/20 |
| 18,125 | Collier | 19 | Male | No | | Yes | FL resident | 06/12/20 |
| 18,126 | Collier | 10 | Male | No | | Yes | FL resident | 06/12/20 |
| 18,127 | Collier | 30 | Female | No | | Yes | FL resident | 06/12/20 |
| 18,128 | Collier | 57 | Male | Unknown | | | FL resident | 06/12/20 |
| 18,129 | Collier | 61 | Male | No | | No | FL resident | 06/12/20 |
| 18,130 | Collier | 29 | Male | No | | Unknown | FL resident | 06/12/20 |

Coronavirus: line list of cases

Data through Jun 23, 2020 verified as of Jun 24, 2020 at 09:25 AM

Data in this report are provisional and subject to change.

| Case | County | Age | Gender | Travel related | Travel detail | Contact with a confirmed case | Jurisdiction | Date case counted |
|--------|---------|-----|--------|----------------|---------------|-------------------------------|--------------|-------------------|
| 18,131 | Collier | 51 | Male | Unknown | | Unknown | FL resident | 06/12/20 |
| 18,132 | Collier | 31 | Male | No | | Unknown | FL resident | 06/12/20 |
| 18,133 | Collier | 20 | Male | No | | No | FL resident | 06/12/20 |
| 18,134 | Collier | 52 | Male | Unknown | | Yes | FL resident | 06/12/20 |
| 18,135 | Collier | 46 | Female | No | | Unknown | FL resident | 06/12/20 |
| 18,136 | Collier | 63 | Female | Unknown | | Yes | FL resident | 06/12/20 |
| 18,137 | Collier | 15 | Male | No | | Unknown | FL resident | 06/12/20 |
| 18,138 | Collier | 30 | Female | No | | Yes | FL resident | 06/12/20 |
| 18,139 | Collier | 50 | Male | No | | Yes | FL resident | 06/12/20 |
| 18,140 | Collier | 36 | Male | No | | No | FL resident | 06/12/20 |
| 18,141 | Collier | 43 | Female | Unknown | | Yes | FL resident | 06/12/20 |
| 18,142 | Collier | 37 | Female | No | | Yes | FL resident | 06/12/20 |
| 18,143 | Collier | 30 | Male | No | | Yes | FL resident | 06/12/20 |
| 18,144 | Collier | 55 | Female | No | | Yes | FL resident | 06/12/20 |
| 18,145 | Collier | 41 | Male | No | | Yes | FL resident | 06/12/20 |
| 18,146 | Collier | 40 | Female | No | | Unknown | FL resident | 06/12/20 |
| 18,147 | Collier | 14 | Male | No | | Yes | FL resident | 06/12/20 |
| 18,148 | Collier | 10 | Male | No | | Yes | FL resident | 06/12/20 |
| 18,149 | Collier | 4 | Male | No | | Yes | FL resident | 06/12/20 |
| 18,150 | Collier | 11 | Male | No | | Yes | FL resident | 06/12/20 |
| 18,151 | Collier | 13 | Male | No | | Unknown | FL resident | 06/12/20 |
| 18,152 | Collier | 16 | Male | No | | Yes | FL resident | 06/12/20 |
| 18,153 | Collier | 23 | Female | No | | Yes | FL resident | 06/12/20 |
| 18,154 | Collier | 80 | Female | No | | Yes | FL resident | 06/12/20 |
| 18,155 | Collier | 7 | Female | No | | Yes | FL resident | 06/12/20 |
| 18,156 | Collier | 3 | Female | No | | Yes | FL resident | 06/12/20 |
| 18,157 | Collier | 2 | Male | No | | Unknown | FL resident | 06/12/20 |
| 18,158 | Collier | 4 | Male | No | | Yes | FL resident | 06/12/20 |
| 18,159 | Collier | 21 | Male | No | | Yes | FL resident | 06/12/20 |
| 18,160 | Collier | 19 | Male | No | | Yes | FL resident | 06/12/20 |
| 18,161 | Collier | 48 | Male | No | | Yes | FL resident | 06/12/20 |
| 18,162 | Collier | 43 | Female | No | | Yes | FL resident | 06/12/20 |
| 18,163 | Collier | 0 | Female | Unknown | | Unknown | FL resident | 06/12/20 |
| 18,164 | Collier | 53 | Female | No | | Unknown | FL resident | 06/12/20 |
| 18,165 | Collier | 40 | Male | Unknown | | Unknown | FL resident | 06/12/20 |
| 18,166 | Collier | 36 | Male | No | | Yes | FL resident | 06/13/20 |
| 18,167 | Collier | 23 | Male | No | | Unknown | FL resident | 06/13/20 |
| 18,168 | Collier | 58 | Male | No | | Unknown | FL resident | 06/13/20 |
| 18,169 | Collier | 52 | Female | No | | Unknown | FL resident | 06/13/20 |
| 18,170 | Collier | 45 | Male | No | | Yes | FL resident | 06/13/20 |
| 18,171 | Collier | 30 | Male | No | | Yes | FL resident | 06/13/20 |
| 18,172 | Collier | 57 | Male | No | | Yes | FL resident | 06/13/20 |
| 18,173 | Collier | 60 | Female | No | | Yes | FL resident | 06/13/20 |
| 18,174 | Collier | 40 | Male | No | | No | FL resident | 06/13/20 |
| 18,175 | Collier | 35 | Female | No | | Yes | FL resident | 06/13/20 |
| 18,176 | Collier | 54 | Female | No | | Yes | FL resident | 06/13/20 |
| 18,177 | Collier | 53 | Male | No | | Yes | FL resident | 06/13/20 |
| 18,178 | Collier | 25 | Male | Unknown | | Yes | FL resident | 06/13/20 |
| 18,179 | Collier | 31 | Male | No | | Yes | FL resident | 06/13/20 |
| 18,180 | Collier | 16 | Female | No | | Unknown | FL resident | 06/13/20 |
| 18,181 | Collier | 17 | Male | No | | Yes | FL resident | 06/13/20 |
| 18,182 | Collier | 19 | Female | No | | Unknown | FL resident | 06/13/20 |
| 18,183 | Collier | 66 | Female | No | | Yes | FL resident | 06/13/20 |
| 18,184 | Collier | 52 | Female | No | | No | FL resident | 06/13/20 |
| 18,185 | Collier | 53 | Female | No | | No | FL resident | 06/13/20 |
| 18,186 | Collier | 33 | Male | No | | Unknown | FL resident | 06/13/20 |
| 18,187 | Collier | 59 | Male | No | | Yes | FL resident | 06/13/20 |
| 18,188 | Collier | 28 | Male | No | | No | FL resident | 06/13/20 |
| 18,189 | Collier | 33 | Male | No | | No | FL resident | 06/13/20 |
| 18,190 | Collier | 10 | Male | No | | Unknown | FL resident | 06/13/20 |
| 18,191 | Collier | 21 | Female | No | | Yes | FL resident | 06/13/20 |
| 18,192 | Collier | 29 | Female | No | | Unknown | FL resident | 06/13/20 |

Coronavirus: line list of cases

Data through Jun 23, 2020 verified as of Jun 24, 2020 at 09:25 AM

Data in this report are provisional and subject to change.

| Case | County | Age | Gender | Travel related | Travel detail | Contact with a confirmed case | Jurisdiction | Date case counted |
|--------|---------|-----|--------|----------------|---------------|-------------------------------|--------------|-------------------|
| 18,193 | Collier | 21 | Female | No | | No | FL resident | 06/13/20 |
| 18,194 | Collier | 21 | Female | Unknown | | | FL resident | 06/13/20 |
| 18,195 | Collier | 56 | Female | No | | Yes | FL resident | 06/13/20 |
| 18,196 | Collier | 25 | Female | Unknown | | Yes | FL resident | 06/13/20 |
| 18,197 | Collier | 50 | Female | No | | Unknown | FL resident | 06/13/20 |
| 18,198 | Collier | 56 | Female | No | | Yes | FL resident | 06/13/20 |
| 18,199 | Collier | 61 | Female | Unknown | | Yes | FL resident | 06/13/20 |
| 18,200 | Collier | 43 | Female | No | | Unknown | FL resident | 06/13/20 |
| 18,201 | Collier | 87 | Male | No | | Unknown | FL resident | 06/13/20 |
| 18,202 | Collier | 18 | Female | Unknown | | Yes | FL resident | 06/13/20 |
| 18,203 | Collier | 43 | Female | No | | Yes | FL resident | 06/13/20 |
| 18,204 | Collier | 32 | Female | No | | Unknown | FL resident | 06/13/20 |
| 18,205 | Collier | 42 | Male | No | | Yes | FL resident | 06/13/20 |
| 18,206 | Collier | 42 | Female | Unknown | | | FL resident | 06/13/20 |
| 18,207 | Collier | 27 | Female | No | | Unknown | FL resident | 06/13/20 |
| 18,208 | Collier | 30 | Female | No | | Unknown | FL resident | 06/13/20 |
| 18,209 | Collier | 25 | Male | No | | Yes | FL resident | 06/13/20 |
| 18,210 | Collier | 24 | Female | No | | Yes | FL resident | 06/13/20 |
| 18,211 | Collier | 22 | Female | No | | Yes | FL resident | 06/13/20 |
| 18,212 | Collier | 26 | Male | No | | Yes | FL resident | 06/13/20 |
| 18,213 | Collier | 35 | Female | No | | Yes | FL resident | 06/13/20 |
| 18,214 | Collier | 22 | Male | No | | Yes | FL resident | 06/13/20 |
| 18,215 | Collier | 32 | Male | No | | Yes | FL resident | 06/13/20 |
| 18,216 | Collier | 27 | Male | No | | Unknown | FL resident | 06/13/20 |
| 18,217 | Collier | 20 | Female | Unknown | | Unknown | FL resident | 06/13/20 |
| 18,218 | Collier | 24 | Female | No | | Yes | FL resident | 06/13/20 |
| 18,219 | Collier | 27 | Female | No | | Yes | FL resident | 06/13/20 |
| 18,220 | Collier | 23 | Male | Unknown | | Unknown | FL resident | 06/13/20 |
| 18,221 | Collier | 59 | Male | No | | Yes | FL resident | 06/13/20 |
| 18,222 | Collier | 30 | Female | No | | Unknown | FL resident | 06/13/20 |
| 18,223 | Collier | 32 | Female | No | | No | FL resident | 06/13/20 |
| 18,224 | Collier | 30 | Female | Unknown | | Unknown | FL resident | 06/13/20 |
| 18,225 | Collier | 62 | Female | Unknown | | Unknown | FL resident | 06/13/20 |
| 18,226 | Collier | 54 | Male | No | | Yes | FL resident | 06/13/20 |
| 18,227 | Collier | 29 | Male | No | | Yes | FL resident | 06/13/20 |
| 18,228 | Collier | 19 | Female | No | | Unknown | FL resident | 06/13/20 |
| 18,229 | Collier | 35 | Male | No | | Unknown | FL resident | 06/13/20 |
| 18,230 | Collier | 37 | Female | No | | Unknown | FL resident | 06/13/20 |
| 18,231 | Collier | 24 | Female | Unknown | | Unknown | FL resident | 06/13/20 |
| 18,232 | Collier | 26 | Female | No | | Unknown | FL resident | 06/13/20 |
| 18,233 | Collier | 36 | Male | No | | No | FL resident | 06/13/20 |
| 18,234 | Collier | 46 | Male | No | | Yes | FL resident | 06/13/20 |
| 18,235 | Collier | 34 | Male | No | | Unknown | FL resident | 06/13/20 |
| 18,236 | Collier | 24 | Male | Unknown | | Unknown | FL resident | 06/13/20 |
| 18,237 | Collier | 42 | Male | No | | Yes | FL resident | 06/13/20 |
| 18,238 | Collier | 22 | Male | No | | Yes | FL resident | 06/13/20 |
| 18,239 | Collier | 83 | Female | No | | No | FL resident | 06/13/20 |
| 18,240 | Collier | 23 | Female | No | | No | FL resident | 06/13/20 |
| 18,241 | Collier | 24 | Male | No | | Yes | FL resident | 06/13/20 |
| 18,242 | Collier | 31 | Female | No | | Yes | FL resident | 06/13/20 |
| 18,243 | Collier | 6 | Female | No | | Yes | FL resident | 06/13/20 |
| 18,244 | Collier | 31 | Female | No | | Yes | FL resident | 06/13/20 |
| 18,245 | Collier | 36 | Male | No | | Yes | FL resident | 06/13/20 |
| 18,246 | Collier | 26 | Female | No | | Yes | FL resident | 06/13/20 |
| 18,247 | Collier | 54 | Female | No | | Yes | FL resident | 06/13/20 |
| 18,248 | Collier | 35 | Male | No | | Yes | FL resident | 06/13/20 |
| 18,249 | Collier | 71 | Male | No | | Unknown | FL resident | 06/13/20 |
| 18,250 | Collier | 35 | Female | No | | Unknown | FL resident | 06/13/20 |
| 18,251 | Collier | 2 | Female | No | | Yes | FL resident | 06/13/20 |
| 18,252 | Collier | 84 | Female | No | | No | FL resident | 06/13/20 |
| 18,253 | Collier | 7 | Female | No | | Yes | FL resident | 06/13/20 |
| 18,254 | Collier | 36 | Male | No | | No | FL resident | 06/13/20 |

Coronavirus: line list of cases

Data through Jun 23, 2020 verified as of Jun 24, 2020 at 09:25 AM

Data in this report are provisional and subject to change.

| Case | County | Age | Gender | Travel related | Travel detail | Contact with a confirmed case | Jurisdiction | Date case counted |
|--------|---------|-----|--------|----------------|---------------|-------------------------------|--------------|-------------------|
| 18,255 | Collier | 5 | Male | Unknown | | Yes | FL resident | 06/13/20 |
| 18,256 | Collier | 25 | Female | No | | No | FL resident | 06/13/20 |
| 18,257 | Collier | 47 | Male | No | | Yes | FL resident | 06/14/20 |
| 18,258 | Collier | 37 | Female | Unknown | | | FL resident | 06/14/20 |
| 18,259 | Collier | 19 | Female | No | | Yes | FL resident | 06/14/20 |
| 18,260 | Collier | 31 | Female | No | | Yes | FL resident | 06/14/20 |
| 18,261 | Collier | 50 | Male | No | | Yes | FL resident | 06/14/20 |
| 18,262 | Collier | 5 | Female | No | | Unknown | FL resident | 06/14/20 |
| 18,263 | Collier | 73 | Female | No | | Yes | FL resident | 06/14/20 |
| 18,264 | Collier | 60 | Female | No | | Yes | FL resident | 06/14/20 |
| 18,265 | Collier | 7 | Female | No | | Yes | FL resident | 06/14/20 |
| 18,266 | Collier | 10 | Male | No | | Yes | FL resident | 06/14/20 |
| 18,267 | Collier | 24 | Female | No | | Unknown | FL resident | 06/14/20 |
| 18,268 | Collier | 32 | Female | No | | Yes | FL resident | 06/14/20 |
| 18,269 | Collier | 32 | Female | No | | Unknown | FL resident | 06/14/20 |
| 18,270 | Collier | 31 | Male | No | | Yes | FL resident | 06/14/20 |
| 18,271 | Collier | 59 | Male | No | | Yes | FL resident | 06/14/20 |
| 18,272 | Collier | 61 | Female | Unknown | | Yes | FL resident | 06/14/20 |
| 18,273 | Collier | 2 | Male | Unknown | | Yes | FL resident | 06/14/20 |
| 18,274 | Collier | 25 | Male | Unknown | | Unknown | FL resident | 06/14/20 |
| 18,275 | Collier | 27 | Female | No | | Yes | FL resident | 06/14/20 |
| 18,276 | Collier | 51 | Male | No | | Unknown | FL resident | 06/14/20 |
| 18,277 | Collier | 19 | Female | Unknown | | | FL resident | 06/14/20 |
| 18,278 | Collier | 8 | Female | No | | Yes | FL resident | 06/14/20 |
| 18,279 | Collier | 23 | Male | No | | Yes | FL resident | 06/14/20 |
| 18,280 | Collier | 33 | Male | No | | Yes | FL resident | 06/14/20 |
| 18,281 | Collier | 31 | Female | No | | Yes | FL resident | 06/14/20 |
| 18,282 | Collier | 35 | Female | No | | Yes | FL resident | 06/14/20 |
| 18,283 | Collier | 25 | Male | No | | Yes | FL resident | 06/14/20 |
| 18,284 | Collier | 47 | Female | No | | Yes | FL resident | 06/14/20 |
| 18,285 | Collier | 52 | Male | No | | Yes | FL resident | 06/14/20 |
| 18,286 | Collier | 58 | Male | No | | No | FL resident | 06/14/20 |
| 18,287 | Collier | 20 | Female | Unknown | | Unknown | FL resident | 06/14/20 |
| 18,288 | Collier | 84 | Male | Unknown | | Unknown | FL resident | 06/14/20 |
| 18,289 | Collier | 45 | Male | Unknown | | No | FL resident | 06/14/20 |
| 18,290 | Collier | 50 | Female | No | | Yes | FL resident | 06/14/20 |
| 18,291 | Collier | 17 | Male | No | | Unknown | FL resident | 06/14/20 |
| 18,292 | Collier | 30 | Male | No | | Yes | FL resident | 06/14/20 |
| 18,293 | Collier | 38 | Female | No | | Yes | FL resident | 06/14/20 |
| 18,294 | Collier | 20 | Female | No | | Yes | FL resident | 06/14/20 |
| 18,295 | Collier | 29 | Male | No | | Yes | FL resident | 06/14/20 |
| 18,296 | Collier | 59 | Male | No | | Yes | FL resident | 06/14/20 |
| 18,297 | Collier | 25 | Male | No | | Yes | FL resident | 06/14/20 |
| 18,298 | Collier | 25 | Male | No | | Yes | FL resident | 06/14/20 |
| 18,299 | Collier | 29 | Male | No | | Yes | FL resident | 06/14/20 |
| 18,300 | Collier | 20 | Male | No | | Yes | FL resident | 06/14/20 |
| 18,301 | Collier | 24 | Female | No | | Yes | FL resident | 06/14/20 |
| 18,302 | Collier | 19 | Male | Unknown | | Unknown | FL resident | 06/14/20 |
| 18,303 | Collier | 24 | Male | No | | Yes | FL resident | 06/14/20 |
| 18,304 | Collier | 68 | Male | No | | Yes | FL resident | 06/14/20 |
| 18,305 | Collier | 42 | Male | No | | Yes | FL resident | 06/14/20 |
| 18,306 | Collier | 17 | Female | Unknown | | Yes | FL resident | 06/14/20 |
| 18,307 | Collier | 19 | Male | Unknown | | | FL resident | 06/14/20 |
| 18,308 | Collier | 30 | Female | No | | Unknown | FL resident | 06/14/20 |
| 18,309 | Collier | 46 | Female | No | | Yes | FL resident | 06/14/20 |
| 18,310 | Collier | 36 | Male | No | | No | FL resident | 06/14/20 |
| 18,311 | Collier | 5 | Male | No | | Yes | FL resident | 06/14/20 |
| 18,312 | Collier | 51 | Female | No | | Yes | FL resident | 06/14/20 |
| 18,313 | Collier | 22 | Female | No | | Yes | FL resident | 06/14/20 |
| 18,314 | Collier | 62 | Female | No | | No | FL resident | 06/14/20 |
| 18,315 | Collier | 36 | Male | No | | Unknown | FL resident | 06/14/20 |
| 18,316 | Collier | 27 | Male | No | | Yes | FL resident | 06/14/20 |

Coronavirus: line list of cases

Data through Jun 23, 2020 verified as of Jun 24, 2020 at 09:25 AM

Data in this report are provisional and subject to change.

| Case | County | Age | Gender | Travel related | Travel detail | Contact with a confirmed case | Jurisdiction | Date case counted |
|--------|---------|-----|--------|----------------|---------------|-------------------------------|--------------|-------------------|
| 18,317 | Collier | 34 | Male | No | | Yes | FL resident | 06/14/20 |
| 18,318 | Collier | 85 | Male | Unknown | | | FL resident | 06/14/20 |
| 18,319 | Collier | 66 | Female | No | | Yes | FL resident | 06/14/20 |
| 18,320 | Collier | 42 | Female | No | | Yes | FL resident | 06/14/20 |
| 18,321 | Collier | 23 | Female | No | | Yes | FL resident | 06/14/20 |
| 18,322 | Collier | 44 | Female | No | | Yes | FL resident | 06/14/20 |
| 18,323 | Collier | 45 | Male | No | | No | FL resident | 06/14/20 |
| 18,324 | Collier | 34 | Female | No | | Yes | FL resident | 06/14/20 |
| 18,325 | Collier | 43 | Female | Unknown | | Unknown | FL resident | 06/14/20 |
| 18,326 | Collier | 2 | Male | Unknown | | Unknown | FL resident | 06/15/20 |
| 18,327 | Collier | 9 | Female | No | | Yes | FL resident | 06/15/20 |
| 18,328 | Collier | 30 | Female | No | | Yes | FL resident | 06/15/20 |
| 18,329 | Collier | 27 | Female | Unknown | | | FL resident | 06/15/20 |
| 18,330 | Collier | 52 | Female | Unknown | | Yes | FL resident | 06/15/20 |
| 18,331 | Collier | 53 | Male | No | | Yes | FL resident | 06/15/20 |
| 18,332 | Collier | 56 | Female | No | | Yes | FL resident | 06/15/20 |
| 18,333 | Collier | 34 | Male | No | | Unknown | FL resident | 06/15/20 |
| 18,334 | Collier | 33 | Female | Unknown | | Unknown | FL resident | 06/15/20 |
| 18,335 | Collier | 59 | Female | No | | Unknown | FL resident | 06/15/20 |
| 18,336 | Collier | 31 | Female | No | | Yes | FL resident | 06/15/20 |
| 18,337 | Collier | 77 | Female | No | | Yes | FL resident | 06/15/20 |
| 18,338 | Collier | 39 | Male | No | | Yes | FL resident | 06/15/20 |
| 18,339 | Collier | 37 | Female | No | | Yes | FL resident | 06/15/20 |
| 18,340 | Collier | 20 | Female | No | | Yes | FL resident | 06/15/20 |
| 18,341 | Collier | 27 | Female | Unknown | | Yes | FL resident | 06/15/20 |
| 18,342 | Collier | 28 | Female | No | | No | FL resident | 06/15/20 |
| 18,343 | Collier | 35 | Male | No | | Yes | FL resident | 06/15/20 |
| 18,344 | Collier | 50 | Female | Unknown | | Unknown | FL resident | 06/15/20 |
| 18,345 | Collier | 27 | Female | No | | Yes | FL resident | 06/15/20 |
| 18,346 | Collier | 63 | Male | Unknown | | Unknown | FL resident | 06/15/20 |
| 18,347 | Collier | 13 | Female | No | | Yes | FL resident | 06/15/20 |
| 18,348 | Collier | 48 | Female | No | | Yes | FL resident | 06/15/20 |
| 18,349 | Collier | 23 | Male | Unknown | | Unknown | FL resident | 06/15/20 |
| 18,350 | Collier | 18 | Male | Unknown | | Unknown | FL resident | 06/15/20 |
| 18,351 | Collier | 34 | Male | No | | No | FL resident | 06/15/20 |
| 18,352 | Collier | 18 | Female | No | | Unknown | FL resident | 06/15/20 |
| 18,353 | Collier | 16 | Male | Unknown | | Unknown | FL resident | 06/15/20 |
| 18,354 | Collier | 54 | Male | No | | Yes | FL resident | 06/15/20 |
| 18,355 | Collier | 63 | Female | No | | Yes | FL resident | 06/15/20 |
| 18,356 | Collier | 27 | Male | Unknown | | No | FL resident | 06/15/20 |
| 18,357 | Collier | 24 | Male | No | | Unknown | FL resident | 06/15/20 |
| 18,358 | Collier | 25 | Male | No | | Yes | FL resident | 06/15/20 |
| 18,359 | Collier | 34 | Female | Unknown | | Unknown | FL resident | 06/15/20 |
| 18,360 | Collier | 36 | Male | No | | Unknown | FL resident | 06/15/20 |
| 18,361 | Collier | 44 | Female | No | | Yes | FL resident | 06/15/20 |
| 18,362 | Collier | 29 | Female | Unknown | | Unknown | FL resident | 06/15/20 |
| 18,363 | Collier | 36 | Male | Unknown | | Unknown | FL resident | 06/15/20 |
| 18,364 | Collier | 22 | Male | No | | Yes | FL resident | 06/15/20 |
| 18,365 | Collier | 23 | Male | No | | Yes | FL resident | 06/15/20 |
| 18,366 | Collier | 72 | Male | No | | | FL resident | 06/15/20 |
| 18,367 | Collier | 26 | Female | No | | Unknown | FL resident | 06/15/20 |
| 18,368 | Collier | 58 | Male | Unknown | | Unknown | FL resident | 06/15/20 |
| 18,369 | Collier | 22 | Female | Unknown | | Unknown | FL resident | 06/15/20 |
| 18,370 | Collier | 46 | Male | No | | Yes | FL resident | 06/15/20 |
| 18,371 | Collier | 39 | Female | No | | Yes | FL resident | 06/15/20 |
| 18,372 | Collier | 38 | Male | Unknown | | Unknown | FL resident | 06/15/20 |
| 18,373 | Collier | 4 | Female | No | | Yes | FL resident | 06/15/20 |
| 18,374 | Collier | 37 | Female | No | | Yes | FL resident | 06/15/20 |
| 18,375 | Collier | 58 | Male | No | | Unknown | FL resident | 06/15/20 |
| 18,376 | Collier | 32 | Male | No | | Yes | FL resident | 06/15/20 |
| 18,377 | Collier | 73 | Male | Unknown | | Unknown | FL resident | 06/15/20 |
| 18,378 | Collier | 81 | Male | No | | Unknown | FL resident | 06/15/20 |

Coronavirus: line list of cases

Data through Jun 23, 2020 verified as of Jun 24, 2020 at 09:25 AM

Data in this report are provisional and subject to change.

| Case | County | Age | Gender | Travel related | Travel detail | Contact with a confirmed case | Jurisdiction | Date case counted |
|--------|---------|-----|--------|----------------|---------------|-------------------------------|--------------|-------------------|
| 18,379 | Collier | 99 | Male | No | | Yes | FL resident | 06/15/20 |
| 18,380 | Collier | 44 | Male | No | | Unknown | FL resident | 06/15/20 |
| 18,381 | Collier | 20 | Male | No | | Yes | FL resident | 06/15/20 |
| 18,382 | Collier | 49 | Female | Unknown | | Unknown | FL resident | 06/15/20 |
| 18,383 | Collier | 64 | Male | No | | Yes | FL resident | 06/15/20 |
| 18,384 | Collier | 40 | Male | Unknown | | Unknown | FL resident | 06/15/20 |
| 18,385 | Collier | 39 | Female | No | | Yes | FL resident | 06/15/20 |
| 18,386 | Collier | 32 | Male | Unknown | | Unknown | FL resident | 06/15/20 |
| 18,387 | Collier | 73 | Female | No | | Yes | FL resident | 06/15/20 |
| 18,388 | Collier | 22 | Female | Unknown | | Unknown | FL resident | 06/15/20 |
| 18,389 | Collier | 53 | Male | Unknown | | Unknown | FL resident | 06/15/20 |
| 18,390 | Collier | 23 | Female | No | | Unknown | FL resident | 06/15/20 |
| 18,391 | Collier | 56 | Male | No | | Unknown | FL resident | 06/15/20 |
| 18,392 | Collier | 34 | Male | No | | Yes | FL resident | 06/15/20 |
| 18,393 | Collier | 33 | Male | No | | No | FL resident | 06/15/20 |
| 18,394 | Collier | 45 | Female | No | | Yes | FL resident | 06/15/20 |
| 18,395 | Collier | 36 | Female | No | | Yes | FL resident | 06/15/20 |
| 18,396 | Collier | 48 | Female | No | | Unknown | FL resident | 06/15/20 |
| 18,397 | Collier | 19 | Male | No | | Unknown | FL resident | 06/15/20 |
| 18,398 | Collier | 44 | Male | No | | Unknown | FL resident | 06/15/20 |
| 18,399 | Collier | 15 | Male | No | | Yes | FL resident | 06/15/20 |
| 18,400 | Collier | 21 | Male | No | | No | FL resident | 06/15/20 |
| 18,401 | Collier | 17 | Male | No | | Unknown | FL resident | 06/15/20 |
| 18,402 | Collier | 54 | Female | No | | Yes | FL resident | 06/15/20 |
| 18,403 | Collier | 43 | Male | Unknown | | Unknown | FL resident | 06/15/20 |
| 18,404 | Collier | 54 | Female | No | | Unknown | FL resident | 06/15/20 |
| 18,405 | Collier | 31 | Male | No | | Yes | FL resident | 06/15/20 |
| 18,406 | Collier | 2 | Male | No | | Yes | FL resident | 06/15/20 |
| 18,407 | Collier | 28 | Female | No | | Yes | FL resident | 06/15/20 |
| 18,408 | Collier | 6 | Female | No | | Unknown | FL resident | 06/15/20 |
| 18,409 | Collier | 22 | Female | No | | Yes | FL resident | 06/15/20 |
| 18,410 | Collier | 30 | Female | No | | Yes | FL resident | 06/15/20 |
| 18,411 | Collier | 66 | Male | No | | Yes | FL resident | 06/15/20 |
| 18,412 | Collier | 38 | Male | No | | Unknown | FL resident | 06/15/20 |
| 18,413 | Collier | 2 | Female | Unknown | | Yes | FL resident | 06/15/20 |
| 18,414 | Collier | 47 | Male | Unknown | | Yes | FL resident | 06/15/20 |
| 18,415 | Collier | 4 | Female | Unknown | | Yes | FL resident | 06/15/20 |
| 18,416 | Collier | 12 | Female | No | | Yes | FL resident | 06/15/20 |
| 18,417 | Collier | 22 | Female | No | | Yes | FL resident | 06/15/20 |
| 18,418 | Collier | 17 | Male | Unknown | | Yes | FL resident | 06/15/20 |
| 18,419 | Collier | 0 | Male | Unknown | | Yes | FL resident | 06/15/20 |
| 18,420 | Collier | 49 | Male | Unknown | | Unknown | FL resident | 06/15/20 |
| 18,421 | Collier | 35 | Male | No | | Yes | FL resident | 06/15/20 |
| 18,422 | Collier | 32 | Female | No | | Unknown | FL resident | 06/15/20 |
| 18,423 | Collier | 19 | Female | Unknown | | Unknown | FL resident | 06/15/20 |
| 18,424 | Collier | 42 | Female | Unknown | | Unknown | FL resident | 06/15/20 |
| 18,425 | Collier | 28 | Male | Unknown | | Unknown | FL resident | 06/15/20 |
| 18,426 | Collier | 4 | Male | No | | Yes | FL resident | 06/15/20 |
| 18,427 | Collier | 24 | Male | Unknown | | Yes | FL resident | 06/15/20 |
| 18,428 | Collier | 47 | Male | No | | Yes | FL resident | 06/15/20 |
| 18,429 | Collier | 45 | Female | No | | Yes | FL resident | 06/15/20 |
| 18,430 | Collier | 17 | Male | No | | Yes | FL resident | 06/15/20 |
| 18,431 | Collier | 37 | Female | No | | Yes | FL resident | 06/15/20 |
| 18,432 | Collier | 33 | Female | No | | Unknown | FL resident | 06/15/20 |
| 18,433 | Collier | 22 | Female | No | | Unknown | FL resident | 06/15/20 |
| 18,434 | Collier | 47 | Female | No | | Yes | FL resident | 06/15/20 |
| 18,435 | Collier | 14 | Male | No | | Yes | FL resident | 06/15/20 |
| 18,436 | Collier | 16 | Female | No | | Yes | FL resident | 06/15/20 |
| 18,437 | Collier | 29 | Male | No | | Yes | FL resident | 06/15/20 |
| 18,438 | Collier | 28 | Female | No | | Yes | FL resident | 06/15/20 |
| 18,439 | Collier | 52 | Male | No | | No | FL resident | 06/15/20 |
| 18,440 | Collier | 22 | Male | Unknown | | Unknown | FL resident | 06/15/20 |

Coronavirus: line list of cases

Data through Jun 23, 2020 verified as of Jun 24, 2020 at 09:25 AM

Data in this report are provisional and subject to change.

| Case | County | Age | Gender | Travel related | Travel detail | Contact with a confirmed case | Jurisdiction | Date case counted |
|--------|---------|-----|--------|----------------|---------------|-------------------------------|--------------|-------------------|
| 18,441 | Collier | 21 | Male | No | | Unknown | FL resident | 06/15/20 |
| 18,442 | Collier | 27 | Male | No | | Yes | FL resident | 06/15/20 |
| 18,443 | Collier | 70 | Female | Unknown | | Unknown | FL resident | 06/15/20 |
| 18,444 | Collier | 8 | Female | No | | Yes | FL resident | 06/15/20 |
| 18,445 | Collier | 55 | Female | Unknown | | Unknown | FL resident | 06/15/20 |
| 18,446 | Collier | 36 | Female | No | | Unknown | FL resident | 06/15/20 |
| 18,447 | Collier | 40 | Female | No | | Unknown | FL resident | 06/15/20 |
| 18,448 | Collier | 31 | Female | No | | Yes | FL resident | 06/15/20 |
| 18,449 | Collier | 11 | Male | No | | Yes | FL resident | 06/15/20 |
| 18,450 | Collier | 20 | Female | No | | Yes | FL resident | 06/15/20 |
| 18,451 | Collier | 28 | Female | No | | Yes | FL resident | 06/15/20 |
| 18,452 | Collier | 40 | Female | No | | Yes | FL resident | 06/15/20 |
| 18,453 | Collier | 16 | Male | No | | Yes | FL resident | 06/15/20 |
| 18,454 | Collier | 21 | Female | No | | Yes | FL resident | 06/15/20 |
| 18,455 | Collier | 74 | Female | No | | Yes | FL resident | 06/16/20 |
| 18,456 | Collier | 56 | Female | No | | Yes | FL resident | 06/16/20 |
| 18,457 | Collier | 75 | Male | No | | Unknown | FL resident | 06/16/20 |
| 18,458 | Collier | 22 | Female | Unknown | | Unknown | FL resident | 06/16/20 |
| 18,459 | Collier | 20 | Female | No | | No | FL resident | 06/16/20 |
| 18,460 | Collier | 33 | Female | Unknown | | Yes | FL resident | 06/16/20 |
| 18,461 | Collier | 31 | Male | No | | Unknown | FL resident | 06/16/20 |
| 18,462 | Collier | 40 | Female | Unknown | | Yes | FL resident | 06/16/20 |
| 18,463 | Collier | 45 | Male | No | | Unknown | FL resident | 06/16/20 |
| 18,464 | Collier | 31 | Male | Unknown | | Unknown | FL resident | 06/16/20 |
| 18,465 | Collier | 36 | Male | Unknown | | Yes | FL resident | 06/16/20 |
| 18,466 | Collier | 56 | Female | Unknown | | Unknown | FL resident | 06/16/20 |
| 18,467 | Collier | 23 | Male | No | | No | FL resident | 06/16/20 |
| 18,468 | Collier | 28 | Male | No | | Unknown | FL resident | 06/16/20 |
| 18,469 | Collier | 32 | Male | Unknown | | Unknown | FL resident | 06/16/20 |
| 18,470 | Collier | 14 | Male | No | | Yes | FL resident | 06/16/20 |
| 18,471 | Collier | 62 | Male | No | | Yes | FL resident | 06/16/20 |
| 18,472 | Collier | 82 | Male | No | | Yes | FL resident | 06/16/20 |
| 18,473 | Collier | 25 | Female | Unknown | | Unknown | FL resident | 06/16/20 |
| 18,474 | Collier | 36 | Female | No | | No | FL resident | 06/16/20 |
| 18,475 | Collier | 22 | Female | No | | No | FL resident | 06/16/20 |
| 18,476 | Collier | 25 | Female | No | | Unknown | FL resident | 06/16/20 |
| 18,477 | Collier | 61 | Female | Unknown | | Unknown | FL resident | 06/16/20 |
| 18,478 | Collier | 69 | Male | No | | Yes | FL resident | 06/16/20 |
| 18,479 | Collier | 36 | Male | Unknown | | | FL resident | 06/16/20 |
| 18,480 | Collier | 30 | Female | No | | Unknown | FL resident | 06/16/20 |
| 18,481 | Collier | 20 | Female | No | | No | FL resident | 06/16/20 |
| 18,482 | Collier | 56 | Male | No | | No | FL resident | 06/16/20 |
| 18,483 | Collier | 17 | Male | No | | No | FL resident | 06/16/20 |
| 18,484 | Collier | 36 | Male | No | | Yes | FL resident | 06/16/20 |
| 18,485 | Collier | 6 | Female | No | | Yes | FL resident | 06/16/20 |
| 18,486 | Collier | 60 | Male | No | | Yes | FL resident | 06/16/20 |
| 18,487 | Collier | 28 | Male | No | | Unknown | FL resident | 06/16/20 |
| 18,488 | Collier | 18 | Male | No | | Unknown | FL resident | 06/16/20 |
| 18,489 | Collier | 36 | Male | No | | Unknown | FL resident | 06/16/20 |
| 18,490 | Collier | 8 | Male | Unknown | | Yes | FL resident | 06/16/20 |
| 18,491 | Collier | 43 | Female | No | | Yes | FL resident | 06/16/20 |
| 18,492 | Collier | 44 | Female | No | | Yes | FL resident | 06/16/20 |
| 18,493 | Collier | 67 | Male | No | | Unknown | FL resident | 06/16/20 |
| 18,494 | Collier | 21 | Male | No | | Unknown | FL resident | 06/16/20 |
| 18,495 | Collier | 21 | Male | No | | Unknown | FL resident | 06/16/20 |
| 18,496 | Collier | 31 | Female | No | | Yes | FL resident | 06/16/20 |
| 18,497 | Collier | 64 | Male | No | | Unknown | FL resident | 06/16/20 |
| 18,498 | Collier | 48 | Female | Unknown | | Yes | FL resident | 06/16/20 |
| 18,499 | Collier | 48 | Female | Unknown | | | FL resident | 06/16/20 |
| 18,500 | Collier | 34 | Male | No | | Yes | FL resident | 06/16/20 |
| 18,501 | Collier | 39 | Female | Unknown | | | FL resident | 06/16/20 |
| 18,502 | Collier | 19 | Male | No | | Yes | FL resident | 06/16/20 |

Coronavirus: line list of cases

Data through Jun 23, 2020 verified as of Jun 24, 2020 at 09:25 AM

Data in this report are provisional and subject to change.

| Case | County | Age | Gender | Travel related | Travel detail | Contact with a confirmed case | Jurisdiction | Date case counted |
|--------|---------|-----|--------|----------------|---------------|-------------------------------|--------------|-------------------|
| 18,503 | Collier | 26 | Female | Unknown | | | FL resident | 06/16/20 |
| 18,504 | Collier | 59 | Male | No | | Unknown | FL resident | 06/16/20 |
| 18,505 | Collier | 20 | Female | No | | Yes | FL resident | 06/16/20 |
| 18,506 | Collier | 3 | Male | No | | Yes | FL resident | 06/16/20 |
| 18,507 | Collier | 61 | Male | Unknown | | Yes | FL resident | 06/16/20 |
| 18,508 | Collier | 47 | Male | No | | Unknown | FL resident | 06/16/20 |
| 18,509 | Collier | 18 | Male | No | | Unknown | FL resident | 06/16/20 |
| 18,510 | Collier | 19 | Male | No | | Unknown | FL resident | 06/16/20 |
| 18,511 | Collier | 20 | Female | No | | Unknown | FL resident | 06/16/20 |
| 18,512 | Collier | 45 | Male | No | | Yes | FL resident | 06/16/20 |
| 18,513 | Collier | 60 | Female | No | | Yes | FL resident | 06/16/20 |
| 18,514 | Collier | 24 | Male | No | | Unknown | FL resident | 06/16/20 |
| 18,515 | Collier | 54 | Male | No | | Yes | FL resident | 06/16/20 |
| 18,516 | Collier | 50 | Female | No | | Yes | FL resident | 06/16/20 |
| 18,517 | Collier | 39 | Female | No | | Yes | FL resident | 06/16/20 |
| 18,518 | Collier | 27 | Male | No | | Yes | FL resident | 06/16/20 |
| 18,519 | Collier | 56 | Male | No | | No | FL resident | 06/16/20 |
| 18,520 | Collier | 29 | Male | No | | No | FL resident | 06/16/20 |
| 18,521 | Collier | 25 | Male | No | | Yes | FL resident | 06/16/20 |
| 18,522 | Collier | 24 | Male | No | | Unknown | FL resident | 06/16/20 |
| 18,523 | Collier | 27 | Male | No | | No | FL resident | 06/16/20 |
| 18,524 | Collier | 23 | Female | Unknown | | Unknown | FL resident | 06/16/20 |
| 18,525 | Collier | 56 | Female | Unknown | | Unknown | FL resident | 06/16/20 |
| 18,526 | Collier | 24 | Female | Unknown | | Yes | FL resident | 06/16/20 |
| 18,527 | Collier | 38 | Female | No | | Unknown | FL resident | 06/16/20 |
| 18,528 | Collier | 24 | Male | No | | Yes | FL resident | 06/16/20 |
| 18,529 | Collier | 27 | Male | No | | Unknown | FL resident | 06/16/20 |
| 18,530 | Collier | 38 | Male | No | | Yes | FL resident | 06/16/20 |
| 18,531 | Collier | 21 | Female | No | | Unknown | FL resident | 06/16/20 |
| 18,532 | Collier | 27 | Male | No | | Yes | FL resident | 06/16/20 |
| 18,533 | Collier | 29 | Female | No | | Yes | FL resident | 06/16/20 |
| 18,534 | Collier | 6 | Male | No | | Yes | FL resident | 06/16/20 |
| 18,535 | Collier | 43 | Male | No | | No | FL resident | 06/17/20 |
| 18,536 | Collier | 45 | Female | No | | Yes | FL resident | 06/17/20 |
| 18,537 | Collier | 32 | Female | No | | Unknown | FL resident | 06/17/20 |
| 18,538 | Collier | 40 | Male | No | | Yes | FL resident | 06/17/20 |
| 18,539 | Collier | 23 | Male | No | | Unknown | FL resident | 06/17/20 |
| 18,540 | Collier | 45 | Male | No | | Unknown | FL resident | 06/17/20 |
| 18,541 | Collier | 24 | Male | Unknown | | Unknown | FL resident | 06/17/20 |
| 18,542 | Collier | 10 | Female | Unknown | | Yes | FL resident | 06/17/20 |
| 18,543 | Collier | 9 | Female | Unknown | | Yes | FL resident | 06/17/20 |
| 18,544 | Collier | 47 | Female | No | | Yes | FL resident | 06/17/20 |
| 18,545 | Collier | 55 | Male | No | | Yes | FL resident | 06/17/20 |
| 18,546 | Collier | 25 | Male | Unknown | | Unknown | FL resident | 06/17/20 |
| 18,547 | Collier | 42 | Male | Unknown | | Unknown | FL resident | 06/17/20 |
| 18,548 | Collier | 7 | Male | Unknown | | Yes | FL resident | 06/17/20 |
| 18,549 | Collier | 60 | Female | No | | No | FL resident | 06/17/20 |
| 18,550 | Collier | 41 | Female | No | | No | FL resident | 06/17/20 |
| 18,551 | Collier | 61 | Female | Unknown | | Unknown | FL resident | 06/17/20 |
| 18,552 | Collier | 55 | Female | No | | Unknown | FL resident | 06/17/20 |
| 18,553 | Collier | 62 | Female | No | | No | FL resident | 06/17/20 |
| 18,554 | Collier | 58 | Female | No | | No | FL resident | 06/17/20 |
| 18,555 | Collier | 35 | Male | No | | Unknown | FL resident | 06/17/20 |
| 18,556 | Collier | 17 | Female | No | | Yes | FL resident | 06/17/20 |
| 18,557 | Collier | 60 | Male | No | | Unknown | FL resident | 06/17/20 |
| 18,558 | Collier | 34 | Female | Unknown | | Unknown | FL resident | 06/17/20 |
| 18,559 | Collier | 20 | Male | Unknown | | Unknown | FL resident | 06/17/20 |
| 18,560 | Collier | 75 | Male | Unknown | | Unknown | FL resident | 06/17/20 |
| 18,561 | Collier | 18 | Female | Unknown | | Unknown | FL resident | 06/17/20 |
| 18,562 | Collier | 13 | Male | No | | Yes | FL resident | 06/17/20 |
| 18,563 | Collier | 40 | Male | No | | Unknown | FL resident | 06/17/20 |
| 18,564 | Collier | 58 | Male | Yes | AL; FL | Yes | FL resident | 06/17/20 |

Coronavirus: line list of cases

Data through Jun 23, 2020 verified as of Jun 24, 2020 at 09:25 AM

Data in this report are provisional and subject to change.

| Case | County | Age | Gender | Travel related | Travel detail | Contact with a confirmed case | Jurisdiction | Date case counted |
|--------|---------|-----|--------|----------------|---------------|-------------------------------|--------------|-------------------|
| 18,565 | Collier | 39 | Female | Unknown | | Yes | FL resident | 06/17/20 |
| 18,566 | Collier | 49 | Male | No | | Unknown | FL resident | 06/17/20 |
| 18,567 | Collier | 41 | Male | No | | Yes | FL resident | 06/17/20 |
| 18,568 | Collier | 23 | Male | No | | Yes | FL resident | 06/17/20 |
| 18,569 | Collier | 43 | Male | No | | Unknown | FL resident | 06/17/20 |
| 18,570 | Collier | 28 | Male | No | | No | FL resident | 06/17/20 |
| 18,571 | Collier | 0 | Female | No | | Yes | FL resident | 06/17/20 |
| 18,572 | Collier | 28 | Male | No | | Yes | FL resident | 06/17/20 |
| 18,573 | Collier | 47 | Female | Unknown | | Unknown | FL resident | 06/17/20 |
| 18,574 | Collier | 60 | Female | Unknown | | Yes | FL resident | 06/17/20 |
| 18,575 | Collier | 22 | Female | Unknown | | Unknown | FL resident | 06/17/20 |
| 18,576 | Collier | 36 | Male | No | | Unknown | FL resident | 06/17/20 |
| 18,577 | Collier | 34 | Female | Unknown | | Yes | FL resident | 06/17/20 |
| 18,578 | Collier | 3 | Female | No | | Yes | FL resident | 06/17/20 |
| 18,579 | Collier | 27 | Female | No | | Yes | FL resident | 06/17/20 |
| 18,580 | Collier | 66 | Male | Unknown | | | FL resident | 06/17/20 |
| 18,581 | Collier | 36 | Female | Unknown | | | FL resident | 06/17/20 |
| 18,582 | Collier | 36 | Female | No | | Yes | FL resident | 06/17/20 |
| 18,583 | Collier | 49 | Female | No | | Yes | FL resident | 06/17/20 |
| 18,584 | Collier | 26 | Male | No | | Unknown | FL resident | 06/17/20 |
| 18,585 | Collier | 29 | Male | Unknown | | Yes | FL resident | 06/17/20 |
| 18,586 | Collier | 42 | Female | No | | Unknown | FL resident | 06/17/20 |
| 18,587 | Collier | 46 | Female | Unknown | | Unknown | FL resident | 06/17/20 |
| 18,588 | Collier | 68 | Male | Unknown | | Unknown | FL resident | 06/17/20 |
| 18,589 | Collier | 66 | Male | No | | No | FL resident | 06/17/20 |
| 18,590 | Collier | 21 | Female | Unknown | | Unknown | FL resident | 06/17/20 |
| 18,591 | Collier | 23 | Male | Unknown | | Unknown | FL resident | 06/17/20 |
| 18,592 | Collier | 59 | Female | Unknown | | Unknown | FL resident | 06/17/20 |
| 18,593 | Collier | 21 | Female | No | | Unknown | FL resident | 06/17/20 |
| 18,594 | Collier | 24 | Female | Unknown | | Unknown | FL resident | 06/17/20 |
| 18,595 | Collier | 51 | Female | No | | Yes | FL resident | 06/17/20 |
| 18,596 | Collier | 21 | Male | No | | Unknown | FL resident | 06/17/20 |
| 18,597 | Collier | 20 | Female | No | | Yes | FL resident | 06/17/20 |
| 18,598 | Collier | 19 | Male | No | | Yes | FL resident | 06/17/20 |
| 18,599 | Collier | 22 | Female | No | | Yes | FL resident | 06/17/20 |
| 18,600 | Collier | 31 | Female | No | | Unknown | FL resident | 06/17/20 |
| 18,601 | Collier | 51 | Female | No | | Unknown | FL resident | 06/17/20 |
| 18,602 | Collier | 78 | Male | No | | Unknown | FL resident | 06/17/20 |
| 18,603 | Collier | 4 | Male | No | | Yes | FL resident | 06/17/20 |
| 18,604 | Collier | 40 | Male | No | | No | FL resident | 06/17/20 |
| 18,605 | Collier | 47 | Female | No | | Yes | FL resident | 06/17/20 |
| 18,606 | Collier | 47 | Male | Unknown | | Unknown | FL resident | 06/17/20 |
| 18,607 | Collier | 44 | Female | No | | Yes | FL resident | 06/17/20 |
| 18,608 | Collier | 53 | Female | No | | Yes | FL resident | 06/17/20 |
| 18,609 | Collier | 19 | Male | No | | Unknown | FL resident | 06/18/20 |
| 18,610 | Collier | 55 | Female | No | | Yes | FL resident | 06/18/20 |
| 18,611 | Collier | 20 | Male | No | | Yes | FL resident | 06/18/20 |
| 18,612 | Collier | 19 | Male | No | | No | FL resident | 06/18/20 |
| 18,613 | Collier | 23 | Male | No | | Yes | FL resident | 06/18/20 |
| 18,614 | Collier | 36 | Male | Unknown | | Yes | FL resident | 06/18/20 |
| 18,615 | Collier | 23 | Female | No | | Yes | FL resident | 06/18/20 |
| 18,616 | Collier | 32 | Male | Unknown | | Yes | FL resident | 06/18/20 |
| 18,617 | Collier | 21 | Female | No | | Yes | FL resident | 06/18/20 |
| 18,618 | Collier | 50 | Male | No | | Unknown | FL resident | 06/18/20 |
| 18,619 | Collier | 24 | Male | No | | Unknown | FL resident | 06/18/20 |
| 18,620 | Collier | 36 | Male | Unknown | | No | FL resident | 06/18/20 |
| 18,621 | Collier | 51 | Female | Unknown | | Yes | FL resident | 06/18/20 |
| 18,622 | Collier | 23 | Male | Unknown | | Unknown | FL resident | 06/18/20 |
| 18,623 | Collier | 60 | Female | Unknown | | | FL resident | 06/18/20 |
| 18,624 | Collier | 55 | Male | Unknown | | Yes | FL resident | 06/18/20 |
| 18,625 | Collier | 33 | Male | Unknown | | No | FL resident | 06/18/20 |
| 18,626 | Collier | 27 | Male | No | | Yes | FL resident | 06/18/20 |

Coronavirus: line list of cases

Data through Jun 23, 2020 verified as of Jun 24, 2020 at 09:25 AM

Data in this report are provisional and subject to change.

| Case | County | Age | Gender | Travel related | Travel detail | Contact with a confirmed case | Jurisdiction | Date case counted |
|--------|---------|-----|--------|----------------|---------------|-------------------------------|--------------|-------------------|
| 18,627 | Collier | 64 | Male | No | | Yes | FL resident | 06/18/20 |
| 18,628 | Collier | 42 | Female | No | | Yes | FL resident | 06/18/20 |
| 18,629 | Collier | 81 | Male | Unknown | | Unknown | FL resident | 06/18/20 |
| 18,630 | Collier | 72 | Female | No | | Unknown | FL resident | 06/18/20 |
| 18,631 | Collier | 68 | Male | Unknown | | Unknown | FL resident | 06/18/20 |
| 18,632 | Collier | 54 | Male | No | | Yes | FL resident | 06/18/20 |
| 18,633 | Collier | 52 | Female | Unknown | | Unknown | FL resident | 06/18/20 |
| 18,634 | Collier | 63 | Female | Unknown | | Unknown | FL resident | 06/18/20 |
| 18,635 | Collier | 61 | Male | Unknown | | | FL resident | 06/18/20 |
| 18,636 | Collier | 31 | Male | Unknown | | Yes | FL resident | 06/18/20 |
| 18,637 | Collier | 34 | Female | Unknown | | Unknown | FL resident | 06/18/20 |
| 18,638 | Collier | 38 | Male | No | | Unknown | FL resident | 06/18/20 |
| 18,639 | Collier | 39 | Female | Unknown | | Unknown | FL resident | 06/18/20 |
| 18,640 | Collier | 22 | Male | Unknown | | Unknown | FL resident | 06/18/20 |
| 18,641 | Collier | 58 | Male | No | | Yes | FL resident | 06/18/20 |
| 18,642 | Collier | 28 | Male | No | | Unknown | FL resident | 06/18/20 |
| 18,643 | Collier | 17 | Male | No | | Yes | FL resident | 06/18/20 |
| 18,644 | Collier | 55 | Male | Unknown | | Unknown | FL resident | 06/18/20 |
| 18,645 | Collier | 57 | Female | Unknown | | Yes | FL resident | 06/18/20 |
| 18,646 | Collier | 26 | Female | Unknown | | No | FL resident | 06/18/20 |
| 18,647 | Collier | 19 | Male | No | | Yes | FL resident | 06/18/20 |
| 18,648 | Collier | 23 | Female | No | | Yes | FL resident | 06/18/20 |
| 18,649 | Collier | 71 | Female | No | | Unknown | FL resident | 06/18/20 |
| 18,650 | Collier | 16 | Female | No | | Yes | FL resident | 06/18/20 |
| 18,651 | Collier | 11 | Female | No | | Yes | FL resident | 06/18/20 |
| 18,652 | Collier | 15 | Male | No | | Yes | FL resident | 06/18/20 |
| 18,653 | Collier | 18 | Female | No | | Yes | FL resident | 06/18/20 |
| 18,654 | Collier | 67 | Female | No | | Yes | FL resident | 06/18/20 |
| 18,655 | Collier | 64 | Female | No | | Unknown | FL resident | 06/18/20 |
| 18,656 | Collier | 36 | Female | No | | Unknown | FL resident | 06/18/20 |
| 18,657 | Collier | 11 | Male | Unknown | | Yes | FL resident | 06/18/20 |
| 18,658 | Collier | 17 | Female | No | | Yes | FL resident | 06/18/20 |
| 18,659 | Collier | 47 | Male | No | | Yes | FL resident | 06/18/20 |
| 18,660 | Collier | 22 | Male | Unknown | | Unknown | FL resident | 06/18/20 |
| 18,661 | Collier | 34 | Female | Unknown | | Yes | FL resident | 06/18/20 |
| 18,662 | Collier | 14 | Female | No | | Unknown | FL resident | 06/18/20 |
| 18,663 | Collier | 51 | Female | Unknown | | Yes | FL resident | 06/18/20 |
| 18,664 | Collier | 69 | Male | Unknown | | Unknown | FL resident | 06/18/20 |
| 18,665 | Collier | 23 | Male | No | | Unknown | FL resident | 06/18/20 |
| 18,666 | Collier | 31 | Male | No | | Yes | FL resident | 06/18/20 |
| 18,667 | Collier | 27 | Male | Unknown | | Unknown | FL resident | 06/18/20 |
| 18,668 | Collier | 18 | Male | No | | Unknown | FL resident | 06/18/20 |
| 18,669 | Collier | 25 | Male | No | | Unknown | FL resident | 06/18/20 |
| 18,670 | Collier | 43 | Female | No | | Unknown | FL resident | 06/18/20 |
| 18,671 | Collier | 72 | Male | No | | No | FL resident | 06/18/20 |
| 18,672 | Collier | 37 | Female | No | | Yes | FL resident | 06/18/20 |
| 18,673 | Collier | 37 | Female | No | | Unknown | FL resident | 06/18/20 |
| 18,674 | Collier | 37 | Female | Unknown | | | FL resident | 06/18/20 |
| 18,675 | Collier | 34 | Male | Unknown | | | FL resident | 06/18/20 |
| 18,676 | Collier | 49 | Male | Unknown | | Yes | FL resident | 06/18/20 |
| 18,677 | Collier | 18 | Male | No | | Yes | FL resident | 06/18/20 |
| 18,678 | Collier | 19 | Male | Unknown | | | FL resident | 06/18/20 |
| 18,679 | Collier | 19 | Male | Unknown | | | FL resident | 06/18/20 |
| 18,680 | Collier | 92 | Female | No | | Yes | FL resident | 06/18/20 |
| 18,681 | Collier | 75 | Female | No | | Unknown | FL resident | 06/18/20 |
| 18,682 | Collier | 22 | Male | No | | Unknown | FL resident | 06/18/20 |
| 18,683 | Collier | 80 | Female | No | | Yes | FL resident | 06/18/20 |
| 18,684 | Collier | 26 | Male | No | | Unknown | FL resident | 06/18/20 |
| 18,685 | Collier | 48 | Female | No | | Yes | FL resident | 06/18/20 |
| 18,686 | Collier | 37 | Male | No | | Unknown | FL resident | 06/18/20 |
| 18,687 | Collier | 35 | Female | No | | Yes | FL resident | 06/18/20 |
| 18,688 | Collier | 25 | Male | No | | Yes | FL resident | 06/18/20 |

Coronavirus: line list of cases

Data through Jun 23, 2020 verified as of Jun 24, 2020 at 09:25 AM

Data in this report are provisional and subject to change.

| Case | County | Age | Gender | Travel related | Travel detail | Contact with a confirmed case | Jurisdiction | Date case counted |
|--------|---------|-----|--------|----------------|---------------|-------------------------------|--------------|-------------------|
| 18,689 | Collier | 60 | Male | No | | Unknown | FL resident | 06/18/20 |
| 18,690 | Collier | 24 | Female | No | | Yes | FL resident | 06/18/20 |
| 18,691 | Collier | 40 | Male | No | | Yes | FL resident | 06/18/20 |
| 18,692 | Collier | 58 | Male | Yes | FL; SC | No | FL resident | 06/18/20 |
| 18,693 | Collier | 27 | Male | No | | Yes | FL resident | 06/18/20 |
| 18,694 | Collier | 43 | Female | No | | Unknown | FL resident | 06/18/20 |
| 18,695 | Collier | 37 | Male | No | | Unknown | FL resident | 06/18/20 |
| 18,696 | Collier | 32 | Male | No | | Unknown | FL resident | 06/18/20 |
| 18,697 | Collier | 54 | Male | No | | No | FL resident | 06/18/20 |
| 18,698 | Collier | 50 | Female | No | | Unknown | FL resident | 06/18/20 |
| 18,699 | Collier | 52 | Female | No | | Unknown | FL resident | 06/18/20 |
| 18,700 | Collier | 40 | Male | Unknown | | Unknown | FL resident | 06/18/20 |
| 18,701 | Collier | 0 | Female | No | | Unknown | FL resident | 06/18/20 |
| 18,702 | Collier | 23 | Female | No | | Unknown | FL resident | 06/18/20 |
| 18,703 | Collier | 19 | Female | No | | No | FL resident | 06/18/20 |
| 18,704 | Collier | 30 | Female | No | | No | FL resident | 06/18/20 |
| 18,705 | Collier | 27 | Female | Unknown | | | FL resident | 06/18/20 |
| 18,706 | Collier | 48 | Male | No | | Unknown | FL resident | 06/19/20 |
| 18,707 | Collier | 41 | Male | No | | Yes | FL resident | 06/19/20 |
| 18,708 | Collier | 75 | Female | No | | Yes | FL resident | 06/19/20 |
| 18,709 | Collier | 22 | Female | Unknown | | Yes | FL resident | 06/19/20 |
| 18,710 | Collier | 3 | Female | No | | Yes | FL resident | 06/19/20 |
| 18,711 | Collier | 57 | Female | No | | Yes | FL resident | 06/19/20 |
| 18,712 | Collier | 55 | Male | Unknown | | Yes | FL resident | 06/19/20 |
| 18,713 | Collier | 35 | Female | No | | Yes | FL resident | 06/19/20 |
| 18,714 | Collier | 9 | Female | No | | Yes | FL resident | 06/19/20 |
| 18,715 | Collier | 3 | Female | No | | Yes | FL resident | 06/19/20 |
| 18,716 | Collier | 16 | Female | No | | Yes | FL resident | 06/19/20 |
| 18,717 | Collier | 60 | Female | Unknown | | Yes | FL resident | 06/19/20 |
| 18,718 | Collier | 64 | Male | No | | Unknown | FL resident | 06/19/20 |
| 18,719 | Collier | 20 | Female | No | | Yes | FL resident | 06/19/20 |
| 18,720 | Collier | 20 | Female | No | | Unknown | FL resident | 06/19/20 |
| 18,721 | Collier | 28 | Female | No | | Yes | FL resident | 06/19/20 |
| 18,722 | Collier | 20 | Male | No | | Yes | FL resident | 06/19/20 |
| 18,723 | Collier | 38 | Female | No | | Yes | FL resident | 06/19/20 |
| 18,724 | Collier | 35 | Female | No | | Yes | FL resident | 06/19/20 |
| 18,725 | Collier | 13 | Male | No | | Yes | FL resident | 06/19/20 |
| 18,726 | Collier | 61 | Male | No | | Unknown | FL resident | 06/19/20 |
| 18,727 | Collier | 55 | Male | No | | Yes | FL resident | 06/19/20 |
| 18,728 | Collier | 59 | Male | No | | No | FL resident | 06/19/20 |
| 18,729 | Collier | 28 | Male | No | | Unknown | FL resident | 06/19/20 |
| 18,730 | Collier | 23 | Male | No | | Unknown | FL resident | 06/19/20 |
| 18,731 | Collier | 57 | Female | Unknown | | Unknown | FL resident | 06/19/20 |
| 18,732 | Collier | 62 | Male | Unknown | | Unknown | FL resident | 06/19/20 |
| 18,733 | Collier | 33 | Female | Unknown | | Unknown | FL resident | 06/19/20 |
| 18,734 | Collier | 57 | Female | Unknown | | Unknown | FL resident | 06/19/20 |
| 18,735 | Collier | 0 | Female | Unknown | | Unknown | FL resident | 06/19/20 |
| 18,736 | Collier | 2 | Male | Unknown | | Unknown | FL resident | 06/19/20 |
| 18,737 | Collier | 57 | Female | No | | Yes | FL resident | 06/19/20 |
| 18,738 | Collier | 30 | Male | No | | Yes | FL resident | 06/19/20 |
| 18,739 | Collier | 50 | Female | No | | Unknown | FL resident | 06/19/20 |
| 18,740 | Collier | 26 | Male | No | | Unknown | FL resident | 06/19/20 |
| 18,741 | Collier | 81 | Male | Unknown | | Yes | FL resident | 06/19/20 |
| 18,742 | Collier | 58 | Male | No | | No | FL resident | 06/19/20 |
| 18,743 | Collier | 52 | Female | Unknown | | Unknown | FL resident | 06/19/20 |
| 18,744 | Collier | 53 | Female | Unknown | | Unknown | FL resident | 06/19/20 |
| 18,745 | Collier | 43 | Female | No | | Unknown | FL resident | 06/19/20 |
| 18,746 | Collier | 19 | Female | Unknown | | Unknown | FL resident | 06/19/20 |
| 18,747 | Collier | 45 | Male | No | | No | FL resident | 06/19/20 |
| 18,748 | Collier | 29 | Female | No | | No | FL resident | 06/19/20 |
| 18,749 | Collier | 21 | Male | No | | Unknown | FL resident | 06/19/20 |
| 18,750 | Collier | 72 | Female | No | | Unknown | FL resident | 06/19/20 |

Coronavirus: line list of cases

Data through Jun 23, 2020 verified as of Jun 24, 2020 at 09:25 AM

Data in this report are provisional and subject to change.

| Case | County | Age | Gender | Travel related | Travel detail | Contact with a confirmed case | Jurisdiction | Date case counted |
|--------|---------|-----|---------|----------------|---------------|-------------------------------|--------------|-------------------|
| 18,751 | Collier | 24 | Female | No | | No | FL resident | 06/19/20 |
| 18,752 | Collier | 22 | Female | No | | No | FL resident | 06/19/20 |
| 18,753 | Collier | 15 | Female | Unknown | | Unknown | FL resident | 06/19/20 |
| 18,754 | Collier | 57 | Female | No | | Unknown | FL resident | 06/19/20 |
| 18,755 | Collier | 20 | Male | No | | Unknown | FL resident | 06/19/20 |
| 18,756 | Collier | 43 | Male | No | | No | FL resident | 06/19/20 |
| 18,757 | Collier | 20 | Female | No | | Yes | FL resident | 06/19/20 |
| 18,758 | Collier | 44 | Female | No | | Yes | FL resident | 06/19/20 |
| 18,759 | Collier | 18 | Unknown | No | | Yes | FL resident | 06/19/20 |
| 18,760 | Collier | 49 | Female | No | | Yes | FL resident | 06/19/20 |
| 18,761 | Collier | 12 | Male | No | | Yes | FL resident | 06/19/20 |
| 18,762 | Collier | 22 | Male | No | | No | FL resident | 06/19/20 |
| 18,763 | Collier | 29 | Male | No | | Yes | FL resident | 06/19/20 |
| 18,764 | Collier | 50 | Female | No | | Yes | FL resident | 06/19/20 |
| 18,765 | Collier | 29 | Female | Unknown | | Yes | FL resident | 06/19/20 |
| 18,766 | Collier | 27 | Male | No | | Yes | FL resident | 06/19/20 |
| 18,767 | Collier | 45 | Female | No | | No | FL resident | 06/19/20 |
| 18,768 | Collier | 20 | Male | No | | No | FL resident | 06/19/20 |
| 18,769 | Collier | 38 | Female | No | | Yes | FL resident | 06/19/20 |
| 18,770 | Collier | 13 | Female | No | | Unknown | FL resident | 06/19/20 |
| 18,771 | Collier | 5 | Female | No | | Yes | FL resident | 06/19/20 |
| 18,772 | Collier | 42 | Female | No | | Unknown | FL resident | 06/19/20 |
| 18,773 | Collier | 28 | Male | No | | No | FL resident | 06/19/20 |
| 18,774 | Collier | 71 | Male | No | | Unknown | FL resident | 06/19/20 |
| 18,775 | Collier | 39 | Male | Unknown | | Yes | FL resident | 06/19/20 |
| 18,776 | Collier | 14 | Female | Unknown | | Unknown | FL resident | 06/19/20 |
| 18,777 | Collier | 14 | Male | No | | Yes | FL resident | 06/19/20 |
| 18,778 | Collier | 18 | Female | Unknown | | Unknown | FL resident | 06/19/20 |
| 18,779 | Collier | 37 | Male | Unknown | | Yes | FL resident | 06/19/20 |
| 18,780 | Collier | 41 | Female | No | | Unknown | FL resident | 06/19/20 |
| 18,781 | Collier | 48 | Male | No | | Unknown | FL resident | 06/19/20 |
| 18,782 | Collier | 18 | Female | Unknown | | Yes | FL resident | 06/19/20 |
| 18,783 | Collier | 68 | Male | Unknown | | Yes | FL resident | 06/19/20 |
| 18,784 | Collier | 27 | Male | Unknown | | Unknown | FL resident | 06/19/20 |
| 18,785 | Collier | 17 | Male | No | | Yes | FL resident | 06/19/20 |
| 18,786 | Collier | 25 | Female | Unknown | | Unknown | FL resident | 06/19/20 |
| 18,787 | Collier | 47 | Male | Unknown | | Yes | FL resident | 06/19/20 |
| 18,788 | Collier | 43 | Female | No | | Yes | FL resident | 06/19/20 |
| 18,789 | Collier | 28 | Male | No | | No | FL resident | 06/19/20 |
| 18,790 | Collier | 39 | Female | Unknown | | Yes | FL resident | 06/19/20 |
| 18,791 | Collier | 39 | Male | No | | No | FL resident | 06/19/20 |
| 18,792 | Collier | 4 | Male | Unknown | | Yes | FL resident | 06/19/20 |
| 18,793 | Collier | 40 | Male | No | | Yes | FL resident | 06/19/20 |
| 18,794 | Collier | 21 | Male | No | | No | FL resident | 06/19/20 |
| 18,795 | Collier | 34 | Male | No | | Unknown | FL resident | 06/19/20 |
| 18,796 | Collier | 8 | Male | No | | Yes | FL resident | 06/19/20 |
| 18,797 | Collier | 21 | Female | No | | Yes | FL resident | 06/19/20 |
| 18,798 | Collier | 67 | Male | No | | Unknown | FL resident | 06/19/20 |
| 18,799 | Collier | 39 | Female | Unknown | | Yes | FL resident | 06/19/20 |
| 18,800 | Collier | 27 | Female | No | | Yes | FL resident | 06/19/20 |
| 18,801 | Collier | 44 | Female | No | | Unknown | FL resident | 06/19/20 |
| 18,802 | Collier | 42 | Male | No | | Yes | FL resident | 06/19/20 |
| 18,803 | Collier | 7 | Male | No | | Yes | FL resident | 06/19/20 |
| 18,804 | Collier | 56 | Female | No | | No | FL resident | 06/19/20 |
| 18,805 | Collier | 56 | Male | No | | Yes | FL resident | 06/19/20 |
| 18,806 | Collier | 33 | Female | No | | Yes | FL resident | 06/19/20 |
| 18,807 | Collier | 33 | Female | No | | Yes | FL resident | 06/19/20 |
| 18,808 | Collier | 33 | Male | No | | Unknown | FL resident | 06/19/20 |
| 18,809 | Collier | 59 | Male | No | | Unknown | FL resident | 06/19/20 |
| 18,810 | Collier | 34 | Male | No | | Yes | FL resident | 06/19/20 |
| 18,811 | Collier | 24 | Female | No | | Yes | FL resident | 06/19/20 |
| 18,812 | Collier | 51 | Female | Unknown | | No | FL resident | 06/19/20 |

Coronavirus: line list of cases

Data through Jun 23, 2020 verified as of Jun 24, 2020 at 09:25 AM

Data in this report are provisional and subject to change.

| Case | County | Age | Gender | Travel related | Travel detail | Contact with a confirmed case | Jurisdiction | Date case counted |
|--------|---------|-----|--------|----------------|---------------|-------------------------------|--------------|-------------------|
| 18,813 | Collier | 61 | Female | No | | Unknown | FL resident | 06/19/20 |
| 18,814 | Collier | 57 | Female | No | | Unknown | FL resident | 06/19/20 |
| 18,815 | Collier | 18 | Male | No | | Unknown | FL resident | 06/19/20 |
| 18,816 | Collier | 66 | Male | No | | Unknown | FL resident | 06/19/20 |
| 18,817 | Collier | 26 | Male | No | | Unknown | FL resident | 06/19/20 |
| 18,818 | Collier | 44 | Male | Unknown | | Unknown | FL resident | 06/19/20 |
| 18,819 | Collier | 19 | Female | Unknown | | Unknown | FL resident | 06/20/20 |
| 18,820 | Collier | 13 | Male | No | | Yes | FL resident | 06/20/20 |
| 18,821 | Collier | 34 | Male | No | | Yes | FL resident | 06/20/20 |
| 18,822 | Collier | 66 | Male | No | | Unknown | FL resident | 06/20/20 |
| 18,823 | Collier | 44 | Male | No | | Unknown | FL resident | 06/20/20 |
| 18,824 | Collier | 36 | Male | No | | Unknown | FL resident | 06/20/20 |
| 18,825 | Collier | 29 | Female | No | | Unknown | FL resident | 06/20/20 |
| 18,826 | Collier | 82 | Male | Unknown | | Unknown | FL resident | 06/20/20 |
| 18,827 | Collier | 44 | Female | No | | Unknown | FL resident | 06/20/20 |
| 18,828 | Collier | 51 | Male | No | | Unknown | FL resident | 06/20/20 |
| 18,829 | Collier | 19 | Female | No | | Unknown | FL resident | 06/20/20 |
| 18,830 | Collier | 50 | Female | No | | Unknown | FL resident | 06/20/20 |
| 18,831 | Collier | 16 | Female | Unknown | | Yes | FL resident | 06/20/20 |
| 18,832 | Collier | 38 | Male | No | | No | FL resident | 06/20/20 |
| 18,833 | Collier | 24 | Female | Unknown | | Yes | FL resident | 06/20/20 |
| 18,834 | Collier | 39 | Male | No | | No | FL resident | 06/20/20 |
| 18,835 | Collier | 28 | Female | No | | Yes | FL resident | 06/20/20 |
| 18,836 | Collier | 18 | Female | No | | Unknown | FL resident | 06/20/20 |
| 18,837 | Collier | 64 | Female | No | | Unknown | FL resident | 06/20/20 |
| 18,838 | Collier | 23 | Female | No | | Unknown | FL resident | 06/20/20 |
| 18,839 | Collier | 61 | Male | Unknown | | Unknown | FL resident | 06/20/20 |
| 18,840 | Collier | 18 | Male | Unknown | | No | FL resident | 06/20/20 |
| 18,841 | Collier | 41 | Male | No | | Yes | FL resident | 06/20/20 |
| 18,842 | Collier | 54 | Male | Unknown | | Unknown | FL resident | 06/20/20 |
| 18,843 | Collier | 80 | Female | Unknown | | Unknown | FL resident | 06/20/20 |
| 18,844 | Collier | 23 | Female | No | | Yes | FL resident | 06/20/20 |
| 18,845 | Collier | 26 | Female | No | | Yes | FL resident | 06/20/20 |
| 18,846 | Collier | 7 | Male | No | | Yes | FL resident | 06/20/20 |
| 18,847 | Collier | 0 | Male | No | | Unknown | FL resident | 06/20/20 |
| 18,848 | Collier | 20 | Male | No | | Unknown | FL resident | 06/20/20 |
| 18,849 | Collier | 53 | Female | No | | Unknown | FL resident | 06/20/20 |
| 18,850 | Collier | 17 | Male | No | | Yes | FL resident | 06/20/20 |
| 18,851 | Collier | 63 | Male | No | | No | FL resident | 06/20/20 |
| 18,852 | Collier | 50 | Female | No | | Unknown | FL resident | 06/20/20 |
| 18,853 | Collier | 55 | Female | No | | No | FL resident | 06/20/20 |
| 18,854 | Collier | 32 | Female | Unknown | | Yes | FL resident | 06/20/20 |
| 18,855 | Collier | 15 | Male | Unknown | | Unknown | FL resident | 06/20/20 |
| 18,856 | Collier | 27 | Male | No | | Unknown | FL resident | 06/20/20 |
| 18,857 | Collier | 29 | Female | No | | No | FL resident | 06/20/20 |
| 18,858 | Collier | 25 | Male | Unknown | | Unknown | FL resident | 06/20/20 |
| 18,859 | Collier | 16 | Female | No | | Unknown | FL resident | 06/20/20 |
| 18,860 | Collier | 7 | Female | No | | Yes | FL resident | 06/20/20 |
| 18,861 | Collier | 15 | Male | No | | Unknown | FL resident | 06/20/20 |
| 18,862 | Collier | 20 | Female | No | | Yes | FL resident | 06/20/20 |
| 18,863 | Collier | 23 | Female | No | | Yes | FL resident | 06/20/20 |
| 18,864 | Collier | 30 | Female | Unknown | | Unknown | FL resident | 06/20/20 |
| 18,865 | Collier | 32 | Male | No | | Unknown | FL resident | 06/20/20 |
| 18,866 | Collier | 18 | Female | No | | Yes | FL resident | 06/20/20 |
| 18,867 | Collier | 27 | Female | No | | Yes | FL resident | 06/20/20 |
| 18,868 | Collier | 22 | Male | No | | Yes | FL resident | 06/20/20 |
| 18,869 | Collier | 55 | Male | No | | No | FL resident | 06/20/20 |
| 18,870 | Collier | 59 | Female | No | | No | FL resident | 06/20/20 |
| 18,871 | Collier | 16 | Female | No | | No | FL resident | 06/20/20 |
| 18,872 | Collier | 28 | Male | No | | Yes | FL resident | 06/20/20 |
| 18,873 | Collier | 22 | Male | No | | Unknown | FL resident | 06/20/20 |
| 18,874 | Collier | 30 | Female | No | | Yes | FL resident | 06/20/20 |

Coronavirus: line list of cases

Data through Jun 23, 2020 verified as of Jun 24, 2020 at 09:25 AM

Data in this report are provisional and subject to change.

| Case | County | Age | Gender | Travel related | Travel detail | Contact with a confirmed case | Jurisdiction | Date case counted |
|--------|---------|-----|---------|----------------|---------------|-------------------------------|--------------|-------------------|
| 18,875 | Collier | 56 | Female | Unknown | | | FL resident | 06/20/20 |
| 18,876 | Collier | 20 | Female | Unknown | | | FL resident | 06/20/20 |
| 18,877 | Collier | 46 | Male | Unknown | | | FL resident | 06/20/20 |
| 18,878 | Collier | 36 | Male | Unknown | | | FL resident | 06/20/20 |
| 18,879 | Collier | 43 | Male | Unknown | | | FL resident | 06/20/20 |
| 18,880 | Collier | 47 | Male | Unknown | | | FL resident | 06/20/20 |
| 18,881 | Collier | 55 | Female | Unknown | | | FL resident | 06/20/20 |
| 18,882 | Collier | 17 | Male | Unknown | | | FL resident | 06/20/20 |
| 18,883 | Collier | 16 | Female | No | | Unknown | FL resident | 06/20/20 |
| 18,884 | Collier | 50 | Female | No | | No | FL resident | 06/20/20 |
| 18,885 | Collier | 4 | Male | Unknown | | | FL resident | 06/20/20 |
| 18,886 | Collier | 48 | Male | Unknown | | | FL resident | 06/20/20 |
| 18,887 | Collier | 15 | Female | No | | Yes | FL resident | 06/20/20 |
| 18,888 | Collier | 34 | Female | Unknown | | | FL resident | 06/20/20 |
| 18,889 | Collier | 25 | Male | No | | Unknown | FL resident | 06/20/20 |
| 18,890 | Collier | 22 | Female | Unknown | | Unknown | FL resident | 06/20/20 |
| 18,891 | Collier | 26 | Female | No | | Unknown | FL resident | 06/20/20 |
| 18,892 | Collier | 20 | Male | Unknown | | Yes | FL resident | 06/20/20 |
| 18,893 | Collier | 33 | Male | Unknown | | Unknown | FL resident | 06/21/20 |
| 18,894 | Collier | 18 | Male | Unknown | | Yes | FL resident | 06/21/20 |
| 18,895 | Collier | 51 | Female | No | | Unknown | FL resident | 06/21/20 |
| 18,896 | Collier | 35 | Female | Unknown | | Unknown | FL resident | 06/21/20 |
| 18,897 | Collier | 16 | Male | Unknown | | Unknown | FL resident | 06/21/20 |
| 18,898 | Collier | 27 | Male | Unknown | | | FL resident | 06/21/20 |
| 18,899 | Collier | 18 | Male | Unknown | | | FL resident | 06/21/20 |
| 18,900 | Collier | 93 | Female | Unknown | | Unknown | FL resident | 06/21/20 |
| 18,901 | Collier | 87 | Female | Unknown | | Unknown | FL resident | 06/21/20 |
| 18,902 | Collier | 38 | Male | Unknown | | Unknown | FL resident | 06/21/20 |
| 18,903 | Collier | 55 | Female | Unknown | | | FL resident | 06/21/20 |
| 18,904 | Collier | 18 | Male | No | | Unknown | FL resident | 06/21/20 |
| 18,905 | Collier | 63 | Male | No | | Yes | FL resident | 06/21/20 |
| 18,906 | Collier | 6 | Female | No | | Yes | FL resident | 06/21/20 |
| 18,907 | Collier | 29 | Female | Unknown | | No | FL resident | 06/21/20 |
| 18,908 | Collier | 24 | Male | No | | Unknown | FL resident | 06/21/20 |
| 18,909 | Collier | 31 | Male | Unknown | | Yes | FL resident | 06/21/20 |
| 18,910 | Collier | 42 | Female | No | | Unknown | FL resident | 06/21/20 |
| 18,911 | Collier | 44 | Male | No | | No | FL resident | 06/21/20 |
| 18,912 | Collier | 34 | Male | No | | No | FL resident | 06/21/20 |
| 18,913 | Collier | 24 | Male | No | | No | FL resident | 06/21/20 |
| 18,914 | Collier | 17 | Female | No | | Unknown | FL resident | 06/21/20 |
| 18,915 | Collier | 55 | Male | Unknown | | Unknown | FL resident | 06/21/20 |
| 18,916 | Collier | 0 | Male | No | | Unknown | FL resident | 06/21/20 |
| 18,917 | Collier | 24 | Female | No | | Yes | FL resident | 06/21/20 |
| 18,918 | Collier | 14 | Male | No | | No | FL resident | 06/21/20 |
| 18,919 | Collier | 19 | Male | Unknown | | | FL resident | 06/21/20 |
| 18,920 | Collier | 38 | Male | No | | No | FL resident | 06/21/20 |
| 18,921 | Collier | 64 | Male | No | | Yes | FL resident | 06/21/20 |
| 18,922 | Collier | 29 | Female | No | | No | FL resident | 06/21/20 |
| 18,923 | Collier | 38 | Unknown | No | | Unknown | FL resident | 06/21/20 |
| 18,924 | Collier | 45 | Male | Unknown | | | FL resident | 06/21/20 |
| 18,925 | Collier | 0 | Male | No | | Yes | FL resident | 06/21/20 |
| 18,926 | Collier | 52 | Female | Unknown | | Unknown | FL resident | 06/21/20 |
| 18,927 | Collier | 17 | Male | No | | Yes | FL resident | 06/21/20 |
| 18,928 | Collier | 46 | Female | Unknown | | Unknown | FL resident | 06/21/20 |
| 18,929 | Collier | 65 | Male | Unknown | | Unknown | FL resident | 06/21/20 |
| 18,930 | Collier | 32 | Male | Unknown | | Unknown | FL resident | 06/21/20 |
| 18,931 | Collier | 35 | Male | Unknown | | | FL resident | 06/22/20 |
| 18,932 | Collier | 22 | Male | No | | Yes | FL resident | 06/22/20 |
| 18,933 | Collier | 18 | Male | Unknown | | Unknown | FL resident | 06/22/20 |
| 18,934 | Collier | 16 | Female | Unknown | | Unknown | FL resident | 06/22/20 |
| 18,935 | Collier | 16 | Female | Unknown | | Unknown | FL resident | 06/22/20 |
| 18,936 | Collier | 68 | Female | No | | Yes | FL resident | 06/22/20 |

Coronavirus: line list of cases

Data through Jun 23, 2020 verified as of Jun 24, 2020 at 09:25 AM

Data in this report are provisional and subject to change.

| Case | County | Age | Gender | Travel related | Travel detail | Contact with a confirmed case | Jurisdiction | Date case counted |
|--------|---------|-----|--------|----------------|---------------|-------------------------------|--------------|-------------------|
| 18,937 | Collier | 29 | Female | Unknown | | Unknown | FL resident | 06/22/20 |
| 18,938 | Collier | 23 | Male | Unknown | | Unknown | FL resident | 06/22/20 |
| 18,939 | Collier | 18 | Male | No | | No | FL resident | 06/22/20 |
| 18,940 | Collier | 61 | Female | Unknown | | No | FL resident | 06/22/20 |
| 18,941 | Collier | 20 | Male | No | | Unknown | FL resident | 06/22/20 |
| 18,942 | Collier | 54 | Female | Unknown | | Unknown | FL resident | 06/22/20 |
| 18,943 | Collier | 32 | Male | Unknown | | | FL resident | 06/22/20 |
| 18,944 | Collier | 33 | Male | Unknown | | | FL resident | 06/22/20 |
| 18,945 | Collier | 30 | Male | No | | Yes | FL resident | 06/22/20 |
| 18,946 | Collier | 51 | Female | Unknown | | Unknown | FL resident | 06/22/20 |
| 18,947 | Collier | 32 | Male | Unknown | | | FL resident | 06/22/20 |
| 18,948 | Collier | 37 | Female | No | | Unknown | FL resident | 06/22/20 |
| 18,949 | Collier | 79 | Male | No | | Unknown | FL resident | 06/22/20 |
| 18,950 | Collier | 83 | Male | Unknown | | | FL resident | 06/22/20 |
| 18,951 | Collier | 30 | Male | Unknown | | | FL resident | 06/22/20 |
| 18,952 | Collier | 62 | Female | No | | Unknown | FL resident | 06/22/20 |
| 18,953 | Collier | 47 | Male | No | | Unknown | FL resident | 06/22/20 |
| 18,954 | Collier | 38 | Male | No | | Unknown | FL resident | 06/22/20 |
| 18,955 | Collier | 44 | Female | No | | Unknown | FL resident | 06/22/20 |
| 18,956 | Collier | 46 | Female | No | | Yes | FL resident | 06/22/20 |
| 18,957 | Collier | 37 | Male | Unknown | | Unknown | FL resident | 06/22/20 |
| 18,958 | Collier | 51 | Female | No | | Unknown | FL resident | 06/22/20 |
| 18,959 | Collier | 18 | Female | No | | Unknown | FL resident | 06/22/20 |
| 18,960 | Collier | 62 | Male | No | | Yes | FL resident | 06/22/20 |
| 18,961 | Collier | 19 | Female | No | | Yes | FL resident | 06/22/20 |
| 18,962 | Collier | 23 | Male | No | | Unknown | FL resident | 06/22/20 |
| 18,963 | Collier | 49 | Male | No | | Unknown | FL resident | 06/22/20 |
| 18,964 | Collier | 48 | Female | No | | Unknown | FL resident | 06/22/20 |
| 18,965 | Collier | 37 | Male | No | | Yes | FL resident | 06/22/20 |
| 18,966 | Collier | 27 | Female | Unknown | | Unknown | FL resident | 06/22/20 |
| 18,967 | Collier | 41 | Male | No | | Unknown | FL resident | 06/22/20 |
| 18,968 | Collier | 51 | Male | Unknown | | Unknown | FL resident | 06/22/20 |
| 18,969 | Collier | 39 | Male | No | | No | FL resident | 06/22/20 |
| 18,970 | Collier | 82 | Female | Unknown | | Unknown | FL resident | 06/22/20 |
| 18,971 | Collier | 49 | Male | Unknown | | Unknown | FL resident | 06/22/20 |
| 18,972 | Collier | 42 | Female | Unknown | | Unknown | FL resident | 06/22/20 |
| 18,973 | Collier | 35 | Male | Unknown | | Unknown | FL resident | 06/22/20 |
| 18,974 | Collier | 30 | Female | No | | Unknown | FL resident | 06/22/20 |
| 18,975 | Collier | 15 | Female | Unknown | | | FL resident | 06/22/20 |
| 18,976 | Collier | 38 | Female | Unknown | | | FL resident | 06/22/20 |
| 18,977 | Collier | 28 | Male | Unknown | | | FL resident | 06/22/20 |
| 18,978 | Collier | 10 | Female | No | | Yes | FL resident | 06/22/20 |
| 18,979 | Collier | 21 | Male | No | | Yes | FL resident | 06/22/20 |
| 18,980 | Collier | 28 | Male | Unknown | | | FL resident | 06/22/20 |
| 18,981 | Collier | 48 | Male | Unknown | | | FL resident | 06/22/20 |
| 18,982 | Collier | 56 | Female | Unknown | | | FL resident | 06/22/20 |
| 18,983 | Collier | 34 | Male | Unknown | | | FL resident | 06/22/20 |
| 18,984 | Collier | 17 | Female | Unknown | | | FL resident | 06/22/20 |
| 18,985 | Collier | 21 | Male | Unknown | | | FL resident | 06/22/20 |
| 18,986 | Collier | 51 | Male | Unknown | | | FL resident | 06/22/20 |
| 18,987 | Collier | 56 | Male | Unknown | | | FL resident | 06/22/20 |
| 18,988 | Collier | 17 | Male | Unknown | | | FL resident | 06/22/20 |
| 18,989 | Collier | 45 | Female | Unknown | | | FL resident | 06/22/20 |
| 18,990 | Collier | 26 | Male | Unknown | | | FL resident | 06/22/20 |
| 18,991 | Collier | 48 | Male | No | | Yes | FL resident | 06/22/20 |
| 18,992 | Collier | 14 | Male | Unknown | | Unknown | FL resident | 06/22/20 |
| 18,993 | Collier | 60 | Male | Unknown | | | FL resident | 06/22/20 |
| 18,994 | Collier | 13 | Male | No | | Yes | FL resident | 06/22/20 |
| 18,995 | Collier | 26 | Male | No | | Unknown | FL resident | 06/22/20 |
| 18,996 | Collier | 14 | Male | Unknown | | | FL resident | 06/22/20 |
| 18,997 | Collier | 27 | Male | Unknown | | | FL resident | 06/22/20 |
| 18,998 | Collier | 34 | Male | Unknown | | | FL resident | 06/22/20 |

Coronavirus: line list of cases

Data through Jun 23, 2020 verified as of Jun 24, 2020 at 09:25 AM

Data in this report are provisional and subject to change.

| Case | County | Age | Gender | Travel related | Travel detail | Contact with a confirmed case | Jurisdiction | Date case counted |
|--------|---------|-----|--------|----------------|---------------|-------------------------------|--------------|-------------------|
| 18,999 | Collier | 39 | Female | Unknown | | | FL resident | 06/22/20 |
| 19,000 | Collier | 34 | Male | Unknown | | | FL resident | 06/22/20 |
| 19,001 | Collier | 42 | Male | Unknown | | Unknown | FL resident | 06/22/20 |
| 19,002 | Collier | 19 | Male | No | | Unknown | FL resident | 06/22/20 |
| 19,003 | Collier | 36 | Male | Unknown | | | FL resident | 06/22/20 |
| 19,004 | Collier | 37 | Male | No | | No | FL resident | 06/22/20 |
| 19,005 | Collier | 38 | Female | No | | Unknown | FL resident | 06/22/20 |
| 19,006 | Collier | 40 | Female | Unknown | | Yes | FL resident | 06/22/20 |
| 19,007 | Collier | 20 | Male | No | | Yes | FL resident | 06/22/20 |
| 19,008 | Collier | 39 | Female | No | | Yes | FL resident | 06/22/20 |
| 19,009 | Collier | 34 | Male | No | | Unknown | FL resident | 06/22/20 |
| 19,010 | Collier | 63 | Female | Unknown | | Yes | FL resident | 06/22/20 |
| 19,011 | Collier | 11 | Male | No | | Yes | FL resident | 06/22/20 |
| 19,012 | Collier | 30 | Male | No | | No | FL resident | 06/22/20 |
| 19,013 | Collier | 42 | Female | Unknown | | Unknown | FL resident | 06/22/20 |
| 19,014 | Collier | 43 | Female | Unknown | | Unknown | FL resident | 06/22/20 |
| 19,015 | Collier | 45 | Female | Unknown | | Unknown | FL resident | 06/22/20 |
| 19,016 | Collier | 42 | Male | No | | Yes | FL resident | 06/22/20 |
| 19,017 | Collier | 51 | Female | No | | Yes | FL resident | 06/22/20 |
| 19,018 | Collier | 51 | Female | No | | Unknown | FL resident | 06/22/20 |
| 19,019 | Collier | 40 | Male | No | | Unknown | FL resident | 06/22/20 |
| 19,020 | Collier | 49 | Female | No | | Unknown | FL resident | 06/22/20 |
| 19,021 | Collier | 57 | Male | No | | Unknown | FL resident | 06/22/20 |
| 19,022 | Collier | 17 | Female | Unknown | | Yes | FL resident | 06/22/20 |
| 19,023 | Collier | 45 | Male | Unknown | | | FL resident | 06/22/20 |
| 19,024 | Collier | 58 | Male | Unknown | | Unknown | FL resident | 06/22/20 |
| 19,025 | Collier | 35 | Male | Unknown | | Unknown | FL resident | 06/22/20 |
| 19,026 | Collier | 49 | Male | Unknown | | Unknown | FL resident | 06/22/20 |
| 19,027 | Collier | 52 | Male | Unknown | | Unknown | FL resident | 06/22/20 |
| 19,028 | Collier | 35 | Female | No | | Yes | FL resident | 06/22/20 |
| 19,029 | Collier | 22 | Male | Unknown | | Unknown | FL resident | 06/22/20 |
| 19,030 | Collier | 22 | Male | No | | Unknown | FL resident | 06/22/20 |
| 19,031 | Collier | 15 | Female | No | | Yes | FL resident | 06/22/20 |
| 19,032 | Collier | 29 | Male | No | | Yes | FL resident | 06/22/20 |
| 19,033 | Collier | 56 | Female | No | | No | FL resident | 06/22/20 |
| 19,034 | Collier | 18 | Male | No | | Yes | FL resident | 06/22/20 |
| 19,035 | Collier | 35 | Female | Unknown | | Unknown | FL resident | 06/22/20 |
| 19,036 | Collier | 20 | Male | Unknown | | Unknown | FL resident | 06/22/20 |
| 19,037 | Collier | 36 | Male | No | | Yes | FL resident | 06/22/20 |
| 19,038 | Collier | 29 | Female | No | | Yes | FL resident | 06/22/20 |
| 19,039 | Collier | 1 | Female | Unknown | | Unknown | FL resident | 06/22/20 |
| 19,040 | Collier | 8 | Female | No | | Yes | FL resident | 06/22/20 |
| 19,041 | Collier | 34 | Male | No | | Unknown | FL resident | 06/22/20 |
| 19,042 | Collier | 36 | Female | Unknown | | Unknown | FL resident | 06/22/20 |
| 19,043 | Collier | 23 | Male | Unknown | | Yes | FL resident | 06/22/20 |
| 19,044 | Collier | 43 | Female | Unknown | | Yes | FL resident | 06/22/20 |
| 19,045 | Collier | 66 | Male | Unknown | | | FL resident | 06/22/20 |
| 19,046 | Collier | 13 | Male | No | | Yes | FL resident | 06/22/20 |
| 19,047 | Collier | 44 | Female | No | | Yes | FL resident | 06/22/20 |
| 19,048 | Collier | 66 | Female | No | | Unknown | FL resident | 06/22/20 |
| 19,049 | Collier | 25 | Male | Unknown | | | FL resident | 06/22/20 |
| 19,050 | Collier | 43 | Male | No | | Unknown | FL resident | 06/22/20 |
| 19,051 | Collier | 17 | Female | No | | Yes | FL resident | 06/22/20 |
| 19,052 | Collier | 40 | Female | No | | Yes | FL resident | 06/22/20 |
| 19,053 | Collier | 24 | Male | No | | Unknown | FL resident | 06/22/20 |
| 19,054 | Collier | 19 | Female | Unknown | | | FL resident | 06/22/20 |
| 19,055 | Collier | 24 | Female | Unknown | | | FL resident | 06/22/20 |
| 19,056 | Collier | 37 | Female | Unknown | | Yes | FL resident | 06/22/20 |
| 19,057 | Collier | 38 | Male | No | | Yes | FL resident | 06/22/20 |
| 19,058 | Collier | 52 | Female | No | | Yes | FL resident | 06/22/20 |
| 19,059 | Collier | 45 | Female | No | | Unknown | FL resident | 06/22/20 |
| 19,060 | Collier | 19 | Female | No | | Unknown | FL resident | 06/22/20 |

Coronavirus: line list of cases

Data through Jun 23, 2020 verified as of Jun 24, 2020 at 09:25 AM

Data in this report are provisional and subject to change.

| Case | County | Age | Gender | Travel related | Travel detail | Contact with a confirmed case | Jurisdiction | Date case counted |
|--------|---------|-----|--------|----------------|---------------|-------------------------------|--------------|-------------------|
| 19,061 | Collier | 44 | Male | Unknown | | Yes | FL resident | 06/22/20 |
| 19,062 | Collier | 53 | Male | No | | No | FL resident | 06/22/20 |
| 19,063 | Collier | 29 | Male | No | | Unknown | FL resident | 06/22/20 |
| 19,064 | Collier | 8 | Female | No | | Unknown | FL resident | 06/22/20 |
| 19,065 | Collier | 24 | Male | Unknown | | | FL resident | 06/22/20 |
| 19,066 | Collier | 38 | Female | Unknown | | | FL resident | 06/22/20 |
| 19,067 | Collier | 43 | Female | Unknown | | | FL resident | 06/22/20 |
| 19,068 | Collier | 21 | Female | No | | Yes | FL resident | 06/22/20 |
| 19,069 | Collier | 31 | Male | No | | Unknown | FL resident | 06/22/20 |
| 19,070 | Collier | 57 | Male | No | | Unknown | FL resident | 06/22/20 |
| 19,071 | Collier | 45 | Male | Unknown | | | FL resident | 06/22/20 |
| 19,072 | Collier | 22 | Female | Unknown | | | FL resident | 06/22/20 |
| 19,073 | Collier | 14 | Male | Unknown | | | FL resident | 06/22/20 |
| 19,074 | Collier | 16 | Male | Unknown | | Yes | FL resident | 06/22/20 |
| 19,075 | Collier | 44 | Male | Unknown | | Yes | FL resident | 06/22/20 |
| 19,076 | Collier | 26 | Male | No | | Unknown | FL resident | 06/22/20 |
| 19,077 | Collier | 17 | Female | No | | Unknown | FL resident | 06/22/20 |
| 19,078 | Collier | 40 | Female | No | | Unknown | FL resident | 06/22/20 |
| 19,079 | Collier | 54 | Male | Unknown | | | FL resident | 06/22/20 |
| 19,080 | Collier | 18 | Female | No | | No | FL resident | 06/22/20 |
| 19,081 | Collier | 19 | Female | No | | Unknown | FL resident | 06/22/20 |
| 19,082 | Collier | 19 | Female | No | | No | FL resident | 06/22/20 |
| 19,083 | Collier | 37 | Female | Unknown | | | FL resident | 06/22/20 |
| 19,084 | Collier | 59 | Female | No | | Yes | FL resident | 06/22/20 |
| 19,085 | Collier | 5 | Female | Unknown | | Yes | FL resident | 06/22/20 |
| 19,086 | Collier | 37 | Male | Unknown | | | FL resident | 06/22/20 |
| 19,087 | Collier | 28 | Male | Unknown | | | FL resident | 06/22/20 |
| 19,088 | Collier | 45 | Female | No | | Unknown | FL resident | 06/22/20 |
| 19,089 | Collier | 15 | Male | Unknown | | | FL resident | 06/22/20 |
| 19,090 | Collier | 8 | Female | Unknown | | | FL resident | 06/22/20 |
| 19,091 | Collier | 1 | Male | Unknown | | | FL resident | 06/22/20 |
| 19,092 | Collier | 54 | Male | Unknown | | | FL resident | 06/22/20 |
| 19,093 | Collier | 42 | Male | Unknown | | | FL resident | 06/22/20 |
| 19,094 | Collier | 33 | Female | Unknown | | | FL resident | 06/22/20 |
| 19,095 | Collier | 51 | Female | Unknown | | Yes | FL resident | 06/22/20 |
| 19,096 | Collier | 56 | Male | Unknown | | | FL resident | 06/22/20 |
| 19,097 | Collier | 69 | Male | Unknown | | | FL resident | 06/22/20 |
| 19,098 | Collier | 63 | Female | No | | Unknown | FL resident | 06/22/20 |
| 19,099 | Collier | 17 | Female | Unknown | | | FL resident | 06/22/20 |
| 19,100 | Collier | 22 | Female | Unknown | | | FL resident | 06/22/20 |
| 19,101 | Collier | 46 | Male | Unknown | | | FL resident | 06/22/20 |
| 19,102 | Collier | 74 | Female | Unknown | | Yes | FL resident | 06/22/20 |
| 19,103 | Collier | 56 | Male | Unknown | | | FL resident | 06/22/20 |
| 19,104 | Collier | 18 | Female | Unknown | | | FL resident | 06/22/20 |
| 19,105 | Collier | 14 | Male | Unknown | | Yes | FL resident | 06/22/20 |
| 19,106 | Collier | 25 | Male | Unknown | | | FL resident | 06/22/20 |
| 19,107 | Collier | 45 | Female | Unknown | | | FL resident | 06/22/20 |
| 19,108 | Collier | 19 | Female | Unknown | | | FL resident | 06/22/20 |
| 19,109 | Collier | 20 | Female | Unknown | | | FL resident | 06/22/20 |
| 19,110 | Collier | 16 | Male | Unknown | | | FL resident | 06/23/20 |
| 19,111 | Collier | 21 | Female | Unknown | | Unknown | FL resident | 06/23/20 |
| 19,112 | Collier | 13 | Female | Unknown | | | FL resident | 06/23/20 |
| 19,113 | Collier | 58 | Female | Unknown | | | FL resident | 06/23/20 |
| 19,114 | Collier | 18 | Female | Unknown | | | FL resident | 06/23/20 |
| 19,115 | Collier | 22 | Female | Unknown | | | FL resident | 06/23/20 |
| 19,116 | Collier | 32 | Male | Unknown | | | FL resident | 06/23/20 |
| 19,117 | Collier | 20 | Male | Unknown | | | FL resident | 06/23/20 |
| 19,118 | Collier | 19 | Female | Unknown | | | FL resident | 06/23/20 |
| 19,119 | Collier | 41 | Female | Unknown | | | FL resident | 06/23/20 |
| 19,120 | Collier | 38 | Male | Unknown | | | FL resident | 06/23/20 |
| 19,121 | Collier | 63 | Female | Unknown | | | FL resident | 06/23/20 |
| 19,122 | Collier | 17 | Male | Unknown | | | FL resident | 06/23/20 |

Coronavirus: line list of cases

Data through Jun 23, 2020 verified as of Jun 24, 2020 at 09:25 AM

Data in this report are provisional and subject to change.

| Case | County | Age | Gender | Travel related | Travel detail | Contact with a confirmed case | Jurisdiction | Date case counted |
|--------|---------|-----|--------|----------------|---------------|-------------------------------|--------------|-------------------|
| 19,123 | Collier | 40 | Female | Unknown | | | FL resident | 06/23/20 |
| 19,124 | Collier | 29 | Male | Unknown | | | FL resident | 06/23/20 |
| 19,125 | Collier | 26 | Male | Unknown | | | FL resident | 06/23/20 |
| 19,126 | Collier | 56 | Female | Unknown | | | FL resident | 06/23/20 |
| 19,127 | Collier | 17 | Female | Unknown | | | FL resident | 06/23/20 |
| 19,128 | Collier | 82 | Male | Unknown | | | FL resident | 06/23/20 |
| 19,129 | Collier | 35 | Female | Unknown | | | FL resident | 06/23/20 |
| 19,130 | Collier | 23 | Female | Unknown | | | FL resident | 06/23/20 |
| 19,131 | Collier | 57 | Male | Unknown | | | FL resident | 06/23/20 |
| 19,132 | Collier | 22 | Male | Unknown | | | FL resident | 06/23/20 |
| 19,133 | Collier | 14 | Male | Unknown | | Yes | FL resident | 06/23/20 |
| 19,134 | Collier | 32 | Male | Unknown | | | FL resident | 06/23/20 |
| 19,135 | Collier | 20 | Female | Unknown | | | FL resident | 06/23/20 |
| 19,136 | Collier | 29 | Female | Unknown | | | FL resident | 06/23/20 |
| 19,137 | Collier | 34 | Female | Unknown | | | FL resident | 06/23/20 |
| 19,138 | Collier | 39 | Female | Unknown | | | FL resident | 06/23/20 |
| 19,139 | Collier | 21 | Male | Unknown | | | FL resident | 06/23/20 |
| 19,140 | Collier | 79 | Male | Unknown | | | FL resident | 06/23/20 |
| 19,141 | Collier | 33 | Male | Unknown | | | FL resident | 06/23/20 |
| 19,142 | Collier | 26 | Female | No | | Yes | FL resident | 06/23/20 |
| 19,143 | Collier | 38 | Male | No | | Unknown | FL resident | 06/23/20 |
| 19,144 | Collier | 46 | Female | No | | Unknown | FL resident | 06/23/20 |
| 19,145 | Collier | 49 | Female | Unknown | | | FL resident | 06/23/20 |
| 19,146 | Collier | 47 | Male | Unknown | | | FL resident | 06/23/20 |
| 19,147 | Collier | 47 | Male | Unknown | | | FL resident | 06/23/20 |
| 19,148 | Collier | 54 | Male | Unknown | | | FL resident | 06/23/20 |
| 19,149 | Collier | 25 | Female | Unknown | | | FL resident | 06/23/20 |
| 19,150 | Collier | 34 | Male | Unknown | | | FL resident | 06/23/20 |
| 19,151 | Collier | 78 | Male | Unknown | | | FL resident | 06/23/20 |
| 19,152 | Collier | 50 | Female | Unknown | | | FL resident | 06/23/20 |
| 19,153 | Collier | 27 | Male | Unknown | | | FL resident | 06/23/20 |
| 19,154 | Collier | 22 | Male | Unknown | | | FL resident | 06/23/20 |
| 19,155 | Collier | 28 | Female | Unknown | | | FL resident | 06/23/20 |
| 19,156 | Collier | 53 | Female | Unknown | | | FL resident | 06/23/20 |
| 19,157 | Collier | 22 | Male | Unknown | | | FL resident | 06/23/20 |
| 19,158 | Collier | 21 | Female | Unknown | | | FL resident | 06/23/20 |
| 19,159 | Collier | 50 | Male | Unknown | | | FL resident | 06/23/20 |
| 19,160 | Collier | 14 | Female | Unknown | | | FL resident | 06/23/20 |
| 19,161 | Collier | 24 | Male | Unknown | | | FL resident | 06/23/20 |
| 19,162 | Collier | 27 | Female | Unknown | | | FL resident | 06/23/20 |
| 19,163 | Collier | 31 | Male | No | | Yes | FL resident | 06/23/20 |
| 19,164 | Collier | 58 | Male | No | | Unknown | FL resident | 06/23/20 |
| 19,165 | Collier | 19 | Female | No | | Unknown | FL resident | 06/23/20 |
| 19,166 | Collier | 79 | Male | No | | Unknown | FL resident | 06/23/20 |
| 19,167 | Collier | 36 | Male | No | | Unknown | FL resident | 06/23/20 |
| 19,168 | Collier | 22 | Female | No | | Yes | FL resident | 06/23/20 |
| 19,169 | Collier | 23 | Female | Unknown | | | FL resident | 06/23/20 |
| 19,170 | Collier | 24 | Male | No | | Unknown | FL resident | 06/23/20 |
| 19,171 | Collier | 79 | Male | No | | Unknown | FL resident | 06/23/20 |
| 19,172 | Collier | 32 | Male | No | | Unknown | FL resident | 06/23/20 |
| 19,173 | Collier | 49 | Male | No | | Yes | FL resident | 06/23/20 |
| 19,174 | Collier | 34 | Male | Unknown | | Unknown | FL resident | 06/23/20 |
| 19,175 | Collier | 25 | Male | Unknown | | Unknown | FL resident | 06/23/20 |
| 19,176 | Collier | 23 | Female | No | | No | FL resident | 06/23/20 |
| 19,177 | Collier | 18 | Male | No | | Unknown | FL resident | 06/23/20 |
| 19,178 | Collier | 48 | Male | Unknown | | Yes | FL resident | 06/23/20 |
| 19,179 | Collier | 21 | Female | No | | Unknown | FL resident | 06/23/20 |
| 19,180 | Collier | 64 | Male | No | | Unknown | FL resident | 06/23/20 |
| 19,181 | Collier | 35 | Male | No | | No | FL resident | 06/23/20 |
| 19,182 | Collier | 23 | Male | No | | Unknown | FL resident | 06/23/20 |
| 19,183 | Collier | 8 | Male | Unknown | | Unknown | FL resident | 06/23/20 |
| 19,184 | Collier | 51 | Female | No | | Unknown | FL resident | 06/23/20 |

Coronavirus: line list of cases

Data through Jun 23, 2020 verified as of Jun 24, 2020 at 09:25 AM

Data in this report are provisional and subject to change.

| Case | County | Age | Gender | Travel related | Travel detail | Contact with a confirmed case | Jurisdiction | Date case counted |
|--------|---------|-----|--------|----------------|-----------------|-------------------------------|-----------------|-------------------|
| 19,185 | Collier | 58 | Female | No | | Unknown | FL resident | 06/23/20 |
| 19,186 | Collier | 17 | Female | Unknown | | | FL resident | 06/23/20 |
| 19,187 | Collier | 38 | Female | Unknown | | | FL resident | 06/23/20 |
| 19,188 | Collier | 31 | Female | Unknown | | | FL resident | 06/23/20 |
| 19,189 | Collier | 27 | Male | No | | Unknown | FL resident | 06/23/20 |
| 19,190 | Collier | 16 | Male | Unknown | | | FL resident | 06/23/20 |
| 19,191 | Collier | 1 | Male | Unknown | | | FL resident | 06/23/20 |
| 19,192 | Collier | 73 | Male | Unknown | | | FL resident | 06/23/20 |
| 19,193 | Collier | 3 | Female | Unknown | | | FL resident | 06/23/20 |
| 19,194 | Collier | 31 | Female | Unknown | | | FL resident | 06/23/20 |
| 19,195 | Collier | 22 | Male | Unknown | | | FL resident | 06/23/20 |
| 19,196 | Collier | 25 | Female | Unknown | | | FL resident | 06/23/20 |
| 19,197 | Collier | 22 | Female | Unknown | | | FL resident | 06/23/20 |
| 19,198 | Collier | 0 | Female | Unknown | | | FL resident | 06/23/20 |
| 19,199 | Collier | 43 | Female | Unknown | | | FL resident | 06/23/20 |
| 19,200 | Collier | 22 | Male | Unknown | | | FL resident | 06/23/20 |
| 19,201 | Collier | 79 | Female | Yes | CT | No | Non-FL resident | 03/14/20 |
| 19,202 | Collier | 64 | Male | Yes | FL; HI | No | Non-FL resident | 03/18/20 |
| 19,203 | Collier | 75 | Male | No | | No | Non-FL resident | 03/20/20 |
| 19,204 | Collier | 17 | Female | Yes | United Kingdom | No | Non-FL resident | 03/22/20 |
| 19,205 | Collier | 50 | Male | Yes | NY | Yes | Non-FL resident | 03/23/20 |
| 19,206 | Collier | 77 | Male | Yes | NJ | No | Non-FL resident | 03/23/20 |
| 19,207 | Collier | 76 | Female | Unknown | | No | Non-FL resident | 03/23/20 |
| 19,208 | Collier | 82 | Male | No | | No | Non-FL resident | 03/24/20 |
| 19,209 | Collier | 85 | Male | No | | No | Non-FL resident | 03/25/20 |
| 19,210 | Collier | 44 | Male | Yes | MA; SPAIN | Unknown | Non-FL resident | 03/25/20 |
| 19,211 | Collier | 27 | Male | No | | Unknown | Non-FL resident | 03/26/20 |
| 19,212 | Collier | 27 | Male | No | | No | Non-FL resident | 03/27/20 |
| 19,213 | Collier | 77 | Male | Unknown | | Yes | Non-FL resident | 03/27/20 |
| 19,214 | Collier | 72 | Female | Unknown | | Unknown | Non-FL resident | 03/28/20 |
| 19,215 | Collier | 72 | Male | Unknown | | Unknown | Non-FL resident | 03/28/20 |
| 19,216 | Collier | 63 | Female | No | | Yes | Non-FL resident | 03/28/20 |
| 19,217 | Collier | 62 | Male | Yes | VT | No | Non-FL resident | 03/29/20 |
| 19,218 | Collier | 63 | Female | Unknown | | Unknown | Non-FL resident | 03/30/20 |
| 19,219 | Collier | 27 | Female | Unknown | | Unknown | Non-FL resident | 03/30/20 |
| 19,220 | Collier | 64 | Male | Unknown | | Unknown | Non-FL resident | 03/30/20 |
| 19,221 | Collier | 60 | Female | Unknown | | No | Non-FL resident | 03/30/20 |
| 19,222 | Collier | 64 | Female | Unknown | | No | Non-FL resident | 03/31/20 |
| 19,223 | Collier | 71 | Male | Unknown | | Unknown | Non-FL resident | 03/31/20 |
| 19,224 | Collier | 61 | Male | Yes | NY | Unknown | Non-FL resident | 04/01/20 |
| 19,225 | Collier | 63 | Male | Yes | FL; NY | No | Non-FL resident | 04/01/20 |
| 19,226 | Collier | 73 | Female | Unknown | | Unknown | Non-FL resident | 04/01/20 |
| 19,227 | Collier | 75 | Male | Yes | FL; MI | Unknown | Non-FL resident | 04/02/20 |
| 19,228 | Collier | 25 | Female | Unknown | | Unknown | Non-FL resident | 04/02/20 |
| 19,229 | Collier | 53 | Female | Unknown | | Unknown | Non-FL resident | 04/02/20 |
| 19,230 | Collier | 70 | Male | Unknown | | Unknown | Non-FL resident | 04/02/20 |
| 19,231 | Collier | 70 | Female | Unknown | | Unknown | Non-FL resident | 04/03/20 |
| 19,232 | Collier | 60 | Male | Unknown | | Unknown | Non-FL resident | 04/03/20 |
| 19,233 | Collier | 84 | Male | Unknown | | Unknown | Non-FL resident | 04/03/20 |
| 19,234 | Collier | 77 | Male | Unknown | | Unknown | Non-FL resident | 04/03/20 |
| 19,235 | Collier | 78 | Female | Unknown | | Unknown | Non-FL resident | 04/03/20 |
| 19,236 | Collier | 81 | Female | Unknown | | Unknown | Non-FL resident | 04/03/20 |
| 19,237 | Collier | 73 | Female | Yes | FL; MA | Unknown | Non-FL resident | 04/04/20 |
| 19,238 | Collier | 51 | Male | Unknown | | Unknown | Non-FL resident | 04/04/20 |
| 19,239 | Collier | 75 | Female | Unknown | | Unknown | Non-FL resident | 04/04/20 |
| 19,240 | Collier | 26 | Male | Yes | CO; IL; UNKNOWN | Unknown | Non-FL resident | 04/04/20 |
| 19,241 | Collier | 30 | Male | Yes | FL; NY | Yes | Non-FL resident | 04/04/20 |
| 19,242 | Collier | 64 | Male | No | | Yes | Non-FL resident | 04/04/20 |
| 19,243 | Collier | 69 | Male | No | | Yes | Non-FL resident | 04/05/20 |
| 19,244 | Collier | 55 | Male | Unknown | | Unknown | Non-FL resident | 04/05/20 |
| 19,245 | Collier | 69 | Female | Unknown | | Unknown | Non-FL resident | 04/06/20 |
| 19,246 | Collier | 65 | Female | Unknown | | Unknown | Non-FL resident | 04/06/20 |

Coronavirus: line list of cases

Data through Jun 23, 2020 verified as of Jun 24, 2020 at 09:25 AM

Data in this report are provisional and subject to change.

| Case | County | Age | Gender | Travel related | Travel detail | Contact with a confirmed case | Jurisdiction | Date case counted |
|--------|----------|-----|--------|----------------|--------------------------|-------------------------------|-----------------|-------------------|
| 19,247 | Collier | 80 | Male | Unknown | | Unknown | Non-FL resident | 04/06/20 |
| 19,248 | Collier | 55 | Female | Unknown | | Unknown | Non-FL resident | 04/07/20 |
| 19,249 | Collier | 77 | Male | Unknown | | Yes | Non-FL resident | 04/07/20 |
| 19,250 | Collier | 71 | Female | Unknown | | Unknown | Non-FL resident | 04/08/20 |
| 19,251 | Collier | 56 | Male | Yes | FL; NJ; TURKS AND CAICOS | Unknown | Non-FL resident | 04/08/20 |
| 19,252 | Collier | 67 | Male | No | | No | Non-FL resident | 04/08/20 |
| 19,253 | Collier | 77 | Female | Unknown | | Unknown | Non-FL resident | 04/08/20 |
| 19,254 | Collier | 54 | Female | Unknown | | Unknown | Non-FL resident | 04/09/20 |
| 19,255 | Collier | 64 | Male | Unknown | | Unknown | Non-FL resident | 04/09/20 |
| 19,256 | Collier | 58 | Male | Unknown | | Unknown | Non-FL resident | 04/10/20 |
| 19,257 | Collier | 66 | Male | Unknown | | Unknown | Non-FL resident | 04/10/20 |
| 19,258 | Collier | 76 | Male | No | | Unknown | Non-FL resident | 04/10/20 |
| 19,259 | Collier | 21 | Female | Yes | NY | No | Non-FL resident | 04/11/20 |
| 19,260 | Collier | 46 | Male | Unknown | | Unknown | Non-FL resident | 04/12/20 |
| 19,261 | Collier | 72 | Female | No | | No | Non-FL resident | 04/16/20 |
| 19,262 | Collier | 22 | Female | Yes | FL; NY | Yes | Non-FL resident | 04/17/20 |
| 19,263 | Collier | 64 | Male | Unknown | | Unknown | Non-FL resident | 04/18/20 |
| 19,264 | Collier | 58 | Male | No | | Unknown | Non-FL resident | 04/22/20 |
| 19,265 | Collier | 75 | Female | Unknown | | Unknown | Non-FL resident | 04/23/20 |
| 19,266 | Collier | 54 | Male | No | | Unknown | Non-FL resident | 04/24/20 |
| 19,267 | Collier | 91 | Male | Yes | MI | Unknown | Non-FL resident | 04/28/20 |
| 19,268 | Collier | 95 | Female | Yes | NJ | Yes | Non-FL resident | 04/29/20 |
| 19,269 | Collier | 65 | Female | Unknown | | Unknown | Non-FL resident | 04/30/20 |
| 19,270 | Collier | 72 | Female | No | | Yes | Non-FL resident | 05/12/20 |
| 19,271 | Collier | 39 | Male | Unknown | | Unknown | Non-FL resident | 05/15/20 |
| 19,272 | Collier | 60 | Female | No | | Unknown | Non-FL resident | 05/17/20 |
| 19,273 | Collier | 62 | Male | Unknown | | | Non-FL resident | 05/17/20 |
| 19,274 | Collier | 46 | Female | No | | Yes | Non-FL resident | 05/18/20 |
| 19,275 | Collier | 70 | Male | Unknown | | Unknown | Non-FL resident | 05/29/20 |
| 19,276 | Collier | 28 | Male | Yes | TN | Unknown | Non-FL resident | 06/03/20 |
| 19,277 | Collier | 38 | Male | Unknown | | Unknown | Non-FL resident | 06/13/20 |
| 19,278 | Collier | 57 | Male | Unknown | | Unknown | Non-FL resident | 06/17/20 |
| 19,279 | Collier | 22 | Female | Unknown | | Unknown | Non-FL resident | 06/19/20 |
| 19,280 | Collier | 85 | Male | Unknown | | Unknown | Non-FL resident | 06/19/20 |
| 19,281 | Collier | 32 | Male | Unknown | | | Non-FL resident | 06/23/20 |
| 19,282 | Collier | 28 | Male | Unknown | | Unknown | Non-FL resident | 06/23/20 |
| 19,283 | Columbia | 46 | Female | No | | No | FL resident | 03/21/20 |
| 19,284 | Columbia | 70 | Female | No | | No | FL resident | 03/22/20 |
| 19,285 | Columbia | 46 | Male | No | | Yes | FL resident | 03/23/20 |
| 19,286 | Columbia | 62 | Male | No | | No | FL resident | 04/02/20 |
| 19,287 | Columbia | 61 | Female | Yes | FL; NY | No | FL resident | 04/03/20 |
| 19,288 | Columbia | 27 | Female | No | | Yes | FL resident | 04/03/20 |
| 19,289 | Columbia | 63 | Male | Yes | NY | No | FL resident | 04/03/20 |
| 19,290 | Columbia | 25 | Female | No | | Yes | FL resident | 04/03/20 |
| 19,291 | Columbia | 36 | Male | No | | No | FL resident | 04/03/20 |
| 19,292 | Columbia | 1 | Male | No | | Yes | FL resident | 04/04/20 |
| 19,293 | Columbia | 64 | Female | No | | No | FL resident | 04/04/20 |
| 19,294 | Columbia | 59 | Male | No | | No | FL resident | 04/05/20 |
| 19,295 | Columbia | 65 | Female | No | | No | FL resident | 04/05/20 |
| 19,296 | Columbia | 37 | Female | Unknown | | Yes | FL resident | 04/06/20 |
| 19,297 | Columbia | 62 | Male | No | | No | FL resident | 04/06/20 |
| 19,298 | Columbia | 20 | Female | No | | Yes | FL resident | 04/06/20 |
| 19,299 | Columbia | 33 | Female | Yes | CO | No | FL resident | 04/07/20 |
| 19,300 | Columbia | 66 | Male | No | | No | FL resident | 04/09/20 |
| 19,301 | Columbia | 60 | Male | No | | No | FL resident | 04/09/20 |
| 19,302 | Columbia | 45 | Female | No | | No | FL resident | 04/09/20 |
| 19,303 | Columbia | 28 | Female | No | | No | FL resident | 04/10/20 |
| 19,304 | Columbia | 76 | Male | Yes | IL | No | FL resident | 04/10/20 |
| 19,305 | Columbia | 60 | Female | No | | No | FL resident | 04/10/20 |
| 19,306 | Columbia | 57 | Male | Yes | CANADA; IRELAND | No | FL resident | 04/12/20 |
| 19,307 | Columbia | 44 | Male | No | | Yes | FL resident | 04/13/20 |
| 19,308 | Columbia | 61 | Female | No | | Yes | FL resident | 04/13/20 |

Coronavirus: line list of cases

Data through Jun 23, 2020 verified as of Jun 24, 2020 at 09:25 AM

Data in this report are provisional and subject to change.

| Case | County | Age | Gender | Travel related | Travel detail | Contact with a confirmed case | Jurisdiction | Date case counted |
|--------|----------|-----|--------|----------------|---------------|-------------------------------|--------------|-------------------|
| 19,309 | Columbia | 49 | Female | No | | No | FL resident | 04/14/20 |
| 19,310 | Columbia | 57 | Female | No | | Yes | FL resident | 04/14/20 |
| 19,311 | Columbia | 32 | Male | No | | Yes | FL resident | 04/15/20 |
| 19,312 | Columbia | 25 | Female | No | | Yes | FL resident | 04/15/20 |
| 19,313 | Columbia | 19 | Female | No | | Yes | FL resident | 04/15/20 |
| 19,314 | Columbia | 24 | Male | No | | Yes | FL resident | 04/15/20 |
| 19,315 | Columbia | 48 | Male | No | | Yes | FL resident | 04/16/20 |
| 19,316 | Columbia | 44 | Female | No | | Yes | FL resident | 04/16/20 |
| 19,317 | Columbia | 18 | Female | No | | Yes | FL resident | 04/17/20 |
| 19,318 | Columbia | 29 | Female | No | | Yes | FL resident | 04/18/20 |
| 19,319 | Columbia | 63 | Male | Unknown | | | FL resident | 04/18/20 |
| 19,320 | Columbia | 53 | Male | No | | Yes | FL resident | 04/18/20 |
| 19,321 | Columbia | 49 | Female | No | | Yes | FL resident | 04/19/20 |
| 19,322 | Columbia | 20 | Female | No | | Yes | FL resident | 04/20/20 |
| 19,323 | Columbia | 73 | Male | No | | No | FL resident | 04/20/20 |
| 19,324 | Columbia | 47 | Female | No | | No | FL resident | 04/21/20 |
| 19,325 | Columbia | 33 | Female | No | | Yes | FL resident | 04/21/20 |
| 19,326 | Columbia | 31 | Male | No | | No | FL resident | 04/22/20 |
| 19,327 | Columbia | 23 | Female | No | | Yes | FL resident | 04/22/20 |
| 19,328 | Columbia | 37 | Female | No | | Yes | FL resident | 04/23/20 |
| 19,329 | Columbia | 29 | Female | No | | Unknown | FL resident | 04/23/20 |
| 19,330 | Columbia | 21 | Female | No | | Unknown | FL resident | 04/23/20 |
| 19,331 | Columbia | 36 | Female | No | | Unknown | FL resident | 04/24/20 |
| 19,332 | Columbia | 58 | Male | No | | No | FL resident | 04/25/20 |
| 19,333 | Columbia | 74 | Male | No | | Yes | FL resident | 04/26/20 |
| 19,334 | Columbia | 51 | Female | No | | No | FL resident | 04/26/20 |
| 19,335 | Columbia | 62 | Male | No | | No | FL resident | 04/26/20 |
| 19,336 | Columbia | 0 | Female | No | | Yes | FL resident | 04/26/20 |
| 19,337 | Columbia | 30 | Female | No | | No | FL resident | 04/27/20 |
| 19,338 | Columbia | 80 | Male | No | | No | FL resident | 04/27/20 |
| 19,339 | Columbia | 57 | Female | No | | No | FL resident | 04/28/20 |
| 19,340 | Columbia | 45 | Male | No | | No | FL resident | 04/28/20 |
| 19,341 | Columbia | 9 | Male | No | | Yes | FL resident | 04/29/20 |
| 19,342 | Columbia | 40 | Male | No | | No | FL resident | 04/30/20 |
| 19,343 | Columbia | 40 | Male | No | | Yes | FL resident | 04/30/20 |
| 19,344 | Columbia | 47 | Female | No | | No | FL resident | 04/30/20 |
| 19,345 | Columbia | 22 | Female | No | | Yes | FL resident | 04/30/20 |
| 19,346 | Columbia | 38 | Male | No | | Yes | FL resident | 04/30/20 |
| 19,347 | Columbia | 31 | Female | No | | Yes | FL resident | 04/30/20 |
| 19,348 | Columbia | 37 | Female | No | | Yes | FL resident | 05/01/20 |
| 19,349 | Columbia | 27 | Male | No | | No | FL resident | 05/01/20 |
| 19,350 | Columbia | 28 | Female | No | | Yes | FL resident | 05/01/20 |
| 19,351 | Columbia | 46 | Male | No | | Yes | FL resident | 05/01/20 |
| 19,352 | Columbia | 65 | Male | No | | Yes | FL resident | 05/02/20 |
| 19,353 | Columbia | 52 | Male | No | | Yes | FL resident | 05/02/20 |
| 19,354 | Columbia | 56 | Male | No | | Yes | FL resident | 05/02/20 |
| 19,355 | Columbia | 20 | Male | No | | Yes | FL resident | 05/02/20 |
| 19,356 | Columbia | 53 | Male | No | | Yes | FL resident | 05/02/20 |
| 19,357 | Columbia | 45 | Male | No | | Yes | FL resident | 05/02/20 |
| 19,358 | Columbia | 47 | Male | No | | Yes | FL resident | 05/02/20 |
| 19,359 | Columbia | 49 | Male | No | | Yes | FL resident | 05/02/20 |
| 19,360 | Columbia | 49 | Male | No | | Yes | FL resident | 05/02/20 |
| 19,361 | Columbia | 25 | Male | No | | Yes | FL resident | 05/02/20 |
| 19,362 | Columbia | 56 | Male | No | | Yes | FL resident | 05/02/20 |
| 19,363 | Columbia | 49 | Male | No | | Yes | FL resident | 05/02/20 |
| 19,364 | Columbia | 45 | Male | No | | Yes | FL resident | 05/02/20 |
| 19,365 | Columbia | 50 | Male | No | | Yes | FL resident | 05/02/20 |
| 19,366 | Columbia | 51 | Male | No | | Yes | FL resident | 05/02/20 |
| 19,367 | Columbia | 34 | Male | No | | Yes | FL resident | 05/02/20 |
| 19,368 | Columbia | 42 | Male | No | | Yes | FL resident | 05/02/20 |
| 19,369 | Columbia | 65 | Male | No | | Yes | FL resident | 05/02/20 |
| 19,370 | Columbia | 44 | Male | No | | Yes | FL resident | 05/02/20 |

Coronavirus: line list of cases

Data through Jun 23, 2020 verified as of Jun 24, 2020 at 09:25 AM

Data in this report are provisional and subject to change.

| Case | County | Age | Gender | Travel related | Travel detail | Contact with a confirmed case | Jurisdiction | Date case counted |
|--------|----------|-----|--------|----------------|---------------|-------------------------------|--------------|-------------------|
| 19,371 | Columbia | 40 | Male | No | | Yes | FL resident | 05/02/20 |
| 19,372 | Columbia | 55 | Male | No | | Yes | FL resident | 05/02/20 |
| 19,373 | Columbia | 48 | Male | No | | Yes | FL resident | 05/02/20 |
| 19,374 | Columbia | 40 | Male | No | | Yes | FL resident | 05/02/20 |
| 19,375 | Columbia | 31 | Male | No | | Yes | FL resident | 05/02/20 |
| 19,376 | Columbia | 29 | Female | No | | Yes | FL resident | 05/03/20 |
| 19,377 | Columbia | 44 | Male | No | | No | FL resident | 05/03/20 |
| 19,378 | Columbia | 21 | Male | No | | No | FL resident | 05/03/20 |
| 19,379 | Columbia | 44 | Female | No | | Yes | FL resident | 05/04/20 |
| 19,380 | Columbia | 6 | Female | No | | Yes | FL resident | 05/06/20 |
| 19,381 | Columbia | 62 | Female | No | | No | FL resident | 05/06/20 |
| 19,382 | Columbia | 67 | Female | No | | Yes | FL resident | 05/06/20 |
| 19,383 | Columbia | 55 | Female | No | | No | FL resident | 05/06/20 |
| 19,384 | Columbia | 55 | Male | No | | No | FL resident | 05/08/20 |
| 19,385 | Columbia | 43 | Female | No | | Yes | FL resident | 05/09/20 |
| 19,386 | Columbia | 39 | Male | No | | No | FL resident | 05/11/20 |
| 19,387 | Columbia | 32 | Male | No | | Yes | FL resident | 05/11/20 |
| 19,388 | Columbia | 91 | Male | No | | Yes | FL resident | 05/12/20 |
| 19,389 | Columbia | 30 | Female | Unknown | | | FL resident | 05/12/20 |
| 19,390 | Columbia | 44 | Male | No | | Unknown | FL resident | 05/13/20 |
| 19,391 | Columbia | 68 | Female | No | | No | FL resident | 05/14/20 |
| 19,392 | Columbia | 76 | Female | Unknown | | | FL resident | 05/16/20 |
| 19,393 | Columbia | 41 | Female | No | | No | FL resident | 05/16/20 |
| 19,394 | Columbia | 27 | Female | No | | No | FL resident | 05/16/20 |
| 19,395 | Columbia | 30 | Female | No | | No | FL resident | 05/17/20 |
| 19,396 | Columbia | 15 | Male | No | | No | FL resident | 05/17/20 |
| 19,397 | Columbia | 54 | Female | No | | No | FL resident | 05/19/20 |
| 19,398 | Columbia | 49 | Male | No | | No | FL resident | 05/19/20 |
| 19,399 | Columbia | 39 | Female | No | | Yes | FL resident | 05/20/20 |
| 19,400 | Columbia | 45 | Male | No | | No | FL resident | 05/20/20 |
| 19,401 | Columbia | 24 | Female | No | | No | FL resident | 05/21/20 |
| 19,402 | Columbia | 28 | Male | No | | No | FL resident | 05/21/20 |
| 19,403 | Columbia | 60 | Female | No | | Yes | FL resident | 05/21/20 |
| 19,404 | Columbia | 21 | Female | No | | No | FL resident | 05/22/20 |
| 19,405 | Columbia | 2 | Female | No | | Yes | FL resident | 05/22/20 |
| 19,406 | Columbia | 30 | Female | No | | Yes | FL resident | 05/22/20 |
| 19,407 | Columbia | 26 | Male | No | | No | FL resident | 05/23/20 |
| 19,408 | Columbia | 59 | Male | No | | Yes | FL resident | 05/23/20 |
| 19,409 | Columbia | 32 | Female | No | | No | FL resident | 05/24/20 |
| 19,410 | Columbia | 24 | Female | No | | No | FL resident | 05/24/20 |
| 19,411 | Columbia | 21 | Female | No | | Yes | FL resident | 05/24/20 |
| 19,412 | Columbia | 32 | Female | No | | No | FL resident | 05/24/20 |
| 19,413 | Columbia | 41 | Male | No | | Yes | FL resident | 05/24/20 |
| 19,414 | Columbia | 30 | Female | No | | Yes | FL resident | 05/26/20 |
| 19,415 | Columbia | 45 | Male | No | | No | FL resident | 05/26/20 |
| 19,416 | Columbia | 65 | Male | No | | No | FL resident | 05/26/20 |
| 19,417 | Columbia | 75 | Male | No | | No | FL resident | 05/26/20 |
| 19,418 | Columbia | 9 | Male | No | | No | FL resident | 05/27/20 |
| 19,419 | Columbia | 10 | Male | No | | Yes | FL resident | 05/27/20 |
| 19,420 | Columbia | 67 | Male | No | | No | FL resident | 05/28/20 |
| 19,421 | Columbia | 30 | Female | No | | Yes | FL resident | 05/28/20 |
| 19,422 | Columbia | 35 | Male | No | | No | FL resident | 05/28/20 |
| 19,423 | Columbia | 29 | Female | No | | Yes | FL resident | 05/29/20 |
| 19,424 | Columbia | 59 | Female | No | | No | FL resident | 05/29/20 |
| 19,425 | Columbia | 47 | Female | No | | No | FL resident | 05/29/20 |
| 19,426 | Columbia | 20 | Female | No | | No | FL resident | 05/29/20 |
| 19,427 | Columbia | 4 | Male | No | | Yes | FL resident | 05/30/20 |
| 19,428 | Columbia | 20 | Female | No | | Yes | FL resident | 05/31/20 |
| 19,429 | Columbia | 25 | Male | No | | No | FL resident | 05/31/20 |
| 19,430 | Columbia | 31 | Male | No | | No | FL resident | 05/31/20 |
| 19,431 | Columbia | 5 | Female | No | | Yes | FL resident | 06/02/20 |
| 19,432 | Columbia | 12 | Female | No | | Yes | FL resident | 06/02/20 |

Coronavirus: line list of cases

Data through Jun 23, 2020 verified as of Jun 24, 2020 at 09:25 AM

Data in this report are provisional and subject to change.

| Case | County | Age | Gender | Travel related | Travel detail | Contact with a confirmed case | Jurisdiction | Date case counted |
|--------|----------|-----|--------|----------------|---------------|-------------------------------|--------------|-------------------|
| 19,433 | Columbia | 10 | Female | No | | Yes | FL resident | 06/02/20 |
| 19,434 | Columbia | 33 | Female | No | | Yes | FL resident | 06/02/20 |
| 19,435 | Columbia | 28 | Female | No | | Yes | FL resident | 06/03/20 |
| 19,436 | Columbia | 60 | Female | No | | No | FL resident | 06/03/20 |
| 19,437 | Columbia | 34 | Female | No | | Yes | FL resident | 06/03/20 |
| 19,438 | Columbia | 79 | Female | No | | Yes | FL resident | 06/03/20 |
| 19,439 | Columbia | 97 | Female | No | | Yes | FL resident | 06/03/20 |
| 19,440 | Columbia | 89 | Male | No | | Yes | FL resident | 06/03/20 |
| 19,441 | Columbia | 47 | Male | No | | Yes | FL resident | 06/04/20 |
| 19,442 | Columbia | 57 | Female | No | | Yes | FL resident | 06/04/20 |
| 19,443 | Columbia | 68 | Female | No | | No | FL resident | 06/04/20 |
| 19,444 | Columbia | 29 | Male | No | | Yes | FL resident | 06/04/20 |
| 19,445 | Columbia | 24 | Female | No | | No | FL resident | 06/04/20 |
| 19,446 | Columbia | 14 | Male | No | | Yes | FL resident | 06/04/20 |
| 19,447 | Columbia | 38 | Female | No | | No | FL resident | 06/04/20 |
| 19,448 | Columbia | 25 | Female | No | | Yes | FL resident | 06/05/20 |
| 19,449 | Columbia | 36 | Female | No | | Yes | FL resident | 06/05/20 |
| 19,450 | Columbia | 39 | Male | No | | Yes | FL resident | 06/05/20 |
| 19,451 | Columbia | 14 | Male | No | | Yes | FL resident | 06/06/20 |
| 19,452 | Columbia | 3 | Female | No | | Yes | FL resident | 06/06/20 |
| 19,453 | Columbia | 47 | Female | No | | Yes | FL resident | 06/08/20 |
| 19,454 | Columbia | 34 | Male | No | | No | FL resident | 06/10/20 |
| 19,455 | Columbia | 22 | Male | No | | Yes | FL resident | 06/10/20 |
| 19,456 | Columbia | 67 | Male | Unknown | | Yes | FL resident | 06/12/20 |
| 19,457 | Columbia | 55 | Female | No | | No | FL resident | 06/12/20 |
| 19,458 | Columbia | 56 | Female | No | | No | FL resident | 06/12/20 |
| 19,459 | Columbia | 53 | Female | No | | No | FL resident | 06/13/20 |
| 19,460 | Columbia | 28 | Male | No | | No | FL resident | 06/13/20 |
| 19,461 | Columbia | 48 | Male | No | | No | FL resident | 06/13/20 |
| 19,462 | Columbia | 8 | Male | No | | Yes | FL resident | 06/13/20 |
| 19,463 | Columbia | 24 | Female | No | | Yes | FL resident | 06/14/20 |
| 19,464 | Columbia | 55 | Male | No | | Yes | FL resident | 06/15/20 |
| 19,465 | Columbia | 44 | Male | No | | No | FL resident | 06/15/20 |
| 19,466 | Columbia | 28 | Female | No | | No | FL resident | 06/15/20 |
| 19,467 | Columbia | 67 | Female | No | | Yes | FL resident | 06/15/20 |
| 19,468 | Columbia | 67 | Female | No | | Yes | FL resident | 06/16/20 |
| 19,469 | Columbia | 62 | Female | No | | No | FL resident | 06/16/20 |
| 19,470 | Columbia | 44 | Male | No | | No | FL resident | 06/16/20 |
| 19,471 | Columbia | 13 | Male | No | | Yes | FL resident | 06/16/20 |
| 19,472 | Columbia | 37 | Female | No | | Yes | FL resident | 06/16/20 |
| 19,473 | Columbia | 27 | Male | No | | Yes | FL resident | 06/16/20 |
| 19,474 | Columbia | 10 | Male | No | | Yes | FL resident | 06/16/20 |
| 19,475 | Columbia | 2 | Male | No | | No | FL resident | 06/16/20 |
| 19,476 | Columbia | 0 | Female | No | | Yes | FL resident | 06/16/20 |
| 19,477 | Columbia | 21 | Female | No | | No | FL resident | 06/16/20 |
| 19,478 | Columbia | 34 | Male | No | | Yes | FL resident | 06/16/20 |
| 19,479 | Columbia | 13 | Female | No | | No | FL resident | 06/16/20 |
| 19,480 | Columbia | 69 | Female | No | | Yes | FL resident | 06/16/20 |
| 19,481 | Columbia | 48 | Female | No | | No | FL resident | 06/16/20 |
| 19,482 | Columbia | 80 | Male | No | | No | FL resident | 06/16/20 |
| 19,483 | Columbia | 31 | Male | No | | Yes | FL resident | 06/16/20 |
| 19,484 | Columbia | 19 | Male | No | | Yes | FL resident | 06/18/20 |
| 19,485 | Columbia | 61 | Male | No | | Yes | FL resident | 06/19/20 |
| 19,486 | Columbia | 45 | Male | No | | No | FL resident | 06/19/20 |
| 19,487 | Columbia | 25 | Male | No | | Yes | FL resident | 06/19/20 |
| 19,488 | Columbia | 33 | Male | No | | No | FL resident | 06/19/20 |
| 19,489 | Columbia | 15 | Female | No | | Yes | FL resident | 06/19/20 |
| 19,490 | Columbia | 61 | Male | No | | No | FL resident | 06/19/20 |
| 19,491 | Columbia | 19 | Male | No | | No | FL resident | 06/19/20 |
| 19,492 | Columbia | 93 | Male | No | | No | FL resident | 06/19/20 |
| 19,493 | Columbia | 61 | Male | No | | No | FL resident | 06/19/20 |
| 19,494 | Columbia | 12 | Male | No | | Yes | FL resident | 06/19/20 |

Coronavirus: line list of cases

Data through Jun 23, 2020 verified as of Jun 24, 2020 at 09:25 AM

Data in this report are provisional and subject to change.

| Case | County | Age | Gender | Travel related | Travel detail | Contact with a confirmed case | Jurisdiction | Date case counted |
|--------|----------|-----|--------|----------------|-----------------------------------|-------------------------------|-----------------|-------------------|
| 19,495 | Columbia | 33 | Male | No | | Yes | FL resident | 06/19/20 |
| 19,496 | Columbia | 68 | Male | No | | Yes | FL resident | 06/19/20 |
| 19,497 | Columbia | 38 | Female | No | | No | FL resident | 06/20/20 |
| 19,498 | Columbia | 77 | Female | No | | Yes | FL resident | 06/20/20 |
| 19,499 | Columbia | 56 | Male | No | | No | FL resident | 06/20/20 |
| 19,500 | Columbia | 58 | Female | No | | Yes | FL resident | 06/20/20 |
| 19,501 | Columbia | 95 | Female | No | | No | FL resident | 06/20/20 |
| 19,502 | Columbia | 33 | Female | No | | Yes | FL resident | 06/20/20 |
| 19,503 | Columbia | 43 | Female | No | | No | FL resident | 06/20/20 |
| 19,504 | Columbia | 28 | Female | No | | No | FL resident | 06/20/20 |
| 19,505 | Columbia | 29 | Female | No | | Yes | FL resident | 06/20/20 |
| 19,506 | Columbia | 36 | Female | No | | Yes | FL resident | 06/20/20 |
| 19,507 | Columbia | 27 | Male | No | | Yes | FL resident | 06/20/20 |
| 19,508 | Columbia | 46 | Female | No | | Yes | FL resident | 06/20/20 |
| 19,509 | Columbia | 48 | Female | No | | Yes | FL resident | 06/20/20 |
| 19,510 | Columbia | 46 | Female | No | | Yes | FL resident | 06/22/20 |
| 19,511 | Columbia | 29 | Female | No | | No | FL resident | 06/22/20 |
| 19,512 | Columbia | 30 | Male | No | | Yes | FL resident | 06/22/20 |
| 19,513 | Columbia | 64 | Female | No | | No | FL resident | 06/22/20 |
| 19,514 | Columbia | 51 | Female | No | | Yes | FL resident | 06/23/20 |
| 19,515 | Columbia | 17 | Female | No | | No | FL resident | 06/23/20 |
| 19,516 | Columbia | 36 | Female | No | | No | FL resident | 06/23/20 |
| 19,517 | Columbia | 24 | Female | No | | Yes | FL resident | 06/23/20 |
| 19,518 | Columbia | 25 | Male | No | | Yes | FL resident | 06/23/20 |
| 19,519 | Columbia | 27 | Male | Unknown | | | FL resident | 06/23/20 |
| 19,520 | Columbia | 46 | Female | No | | No | FL resident | 06/23/20 |
| 19,521 | Columbia | 29 | Female | No | | No | FL resident | 06/23/20 |
| 19,522 | Columbia | 38 | Male | No | | No | FL resident | 06/23/20 |
| 19,523 | Columbia | 73 | Male | Unknown | | | FL resident | 06/23/20 |
| 19,524 | Columbia | 26 | Male | Yes | FL; GA | Unknown | Non-FL resident | 04/10/20 |
| 19,525 | Columbia | 42 | Male | No | | No | Non-FL resident | 06/02/20 |
| 19,526 | Dade | 56 | Male | Yes | Iran | Yes | FL resident | 03/12/20 |
| 19,527 | Dade | 51 | Male | No | | Yes | FL resident | 03/13/20 |
| 19,528 | Dade | 45 | Female | No | | Yes | FL resident | 03/13/20 |
| 19,529 | Dade | 42 | Male | Yes | FL; FRANCE | Yes | FL resident | 03/14/20 |
| 19,530 | Dade | 39 | Female | Yes | FL; NY | No | FL resident | 03/14/20 |
| 19,531 | Dade | 77 | Female | Yes | EGYPT; IRAN; UNITED ARAB EMIRATES | No | FL resident | 03/14/20 |
| 19,532 | Dade | 37 | Male | Yes | EL SALVADOR; FL; MEXICO; SPAIN | Unknown | FL resident | 03/14/20 |
| 19,533 | Dade | 42 | Male | Yes | SPAIN | No | FL resident | 03/14/20 |
| 19,534 | Dade | 42 | Female | No | | No | FL resident | 03/14/20 |
| 19,535 | Dade | 73 | Male | No | | Yes | FL resident | 03/14/20 |
| 19,536 | Dade | 20 | Male | Yes | Spain | Yes | FL resident | 03/14/20 |
| 19,537 | Dade | 29 | Male | Yes | MA | No | FL resident | 03/14/20 |
| 19,538 | Dade | 18 | Male | Yes | SPAIN | Yes | FL resident | 03/14/20 |
| 19,539 | Dade | 66 | Female | No | | No | FL resident | 03/15/20 |
| 19,540 | Dade | 28 | Male | No | | Yes | FL resident | 03/15/20 |
| 19,541 | Dade | 58 | Female | Yes | ITALY; SPAIN | No | FL resident | 03/15/20 |
| 19,542 | Dade | 62 | Male | Yes | FL; NY | Unknown | FL resident | 03/15/20 |
| 19,543 | Dade | 39 | Male | No | | Yes | FL resident | 03/15/20 |
| 19,544 | Dade | 25 | Female | Yes | SPAIN | No | FL resident | 03/15/20 |
| 19,545 | Dade | 43 | Male | Yes | UT | Yes | FL resident | 03/15/20 |
| 19,546 | Dade | 56 | Male | Yes | NY | Yes | FL resident | 03/16/20 |
| 19,547 | Dade | 42 | Male | Yes | PUERTO RICO; SC | No | FL resident | 03/16/20 |
| 19,548 | Dade | 43 | Female | Yes | UT | Yes | FL resident | 03/16/20 |
| 19,549 | Dade | 67 | Female | Yes | EGYPT | Yes | FL resident | 03/16/20 |
| 19,550 | Dade | 57 | Male | Yes | FRANCE | Unknown | FL resident | 03/17/20 |
| 19,551 | Dade | 52 | Male | No | | Unknown | FL resident | 03/17/20 |
| 19,552 | Dade | 80 | Female | No | | No | FL resident | 03/17/20 |
| 19,553 | Dade | 44 | Male | Yes | FRANCE | No | FL resident | 03/17/20 |
| 19,554 | Dade | 45 | Male | Yes | France; United Kingdom | No | FL resident | 03/17/20 |

Coronavirus: line list of cases

Data through Jun 23, 2020 verified as of Jun 24, 2020 at 09:25 AM

Data in this report are provisional and subject to change.

| Case | County | Age | Gender | Travel related | Travel detail | Contact with a confirmed case | Jurisdiction | Date case counted |
|--------|--------|-----|--------|----------------|----------------------------|-------------------------------|--------------|-------------------|
| 19,555 | Dade | 57 | Female | Yes | FRANCE; UNITED KINGDOM | Unknown | FL resident | 03/17/20 |
| 19,556 | Dade | 37 | Male | Yes | DC; FL | Yes | FL resident | 03/17/20 |
| 19,557 | Dade | 19 | Female | No | | Yes | FL resident | 03/17/20 |
| 19,558 | Dade | 61 | Female | No | | Yes | FL resident | 03/17/20 |
| 19,559 | Dade | 28 | Female | Yes | IRELAND | Yes | FL resident | 03/17/20 |
| 19,560 | Dade | 35 | Male | Yes | EGYPT | Yes | FL resident | 03/17/20 |
| 19,561 | Dade | 37 | Female | Yes | SPAIN | Yes | FL resident | 03/17/20 |
| 19,562 | Dade | 45 | Female | Yes | NY | No | FL resident | 03/17/20 |
| 19,563 | Dade | 88 | Male | Unknown | | Unknown | FL resident | 03/17/20 |
| 19,564 | Dade | 32 | Male | Yes | Colombia; NY; Saudi Arabia | No | FL resident | 03/17/20 |
| 19,565 | Dade | 50 | Female | Yes | SPAIN | No | FL resident | 03/17/20 |
| 19,566 | Dade | 60 | Male | No | | No | FL resident | 03/17/20 |
| 19,567 | Dade | 52 | Female | No | | Yes | FL resident | 03/17/20 |
| 19,568 | Dade | 63 | Male | Unknown | | Yes | FL resident | 03/17/20 |
| 19,569 | Dade | 37 | Male | Yes | CO | Yes | FL resident | 03/17/20 |
| 19,570 | Dade | 73 | Male | Unknown | | Yes | FL resident | 03/17/20 |
| 19,571 | Dade | 47 | Female | Yes | Spain | Yes | FL resident | 03/17/20 |
| 19,572 | Dade | 69 | Female | No | | No | FL resident | 03/17/20 |
| 19,573 | Dade | 50 | Male | No | | Yes | FL resident | 03/17/20 |
| 19,574 | Dade | 38 | Male | No | | Yes | FL resident | 03/18/20 |
| 19,575 | Dade | 25 | Female | No | | Yes | FL resident | 03/18/20 |
| 19,576 | Dade | 25 | Male | No | | Yes | FL resident | 03/18/20 |
| 19,577 | Dade | 45 | Male | Yes | ECUADOR | Yes | FL resident | 03/18/20 |
| 19,578 | Dade | 21 | Female | No | | Yes | FL resident | 03/18/20 |
| 19,579 | Dade | 33 | Male | Unknown | | Yes | FL resident | 03/18/20 |
| 19,580 | Dade | 35 | Male | Yes | Spain | No | FL resident | 03/18/20 |
| 19,581 | Dade | 34 | Male | Unknown | | Unknown | FL resident | 03/18/20 |
| 19,582 | Dade | 20 | Female | Yes | SPAIN | No | FL resident | 03/18/20 |
| 19,583 | Dade | 27 | Male | No | | Yes | FL resident | 03/18/20 |
| 19,584 | Dade | 67 | Male | No | | No | FL resident | 03/18/20 |
| 19,585 | Dade | 53 | Male | Yes | QATAR; SPAIN | No | FL resident | 03/18/20 |
| 19,586 | Dade | 48 | Male | Yes | CO | Unknown | FL resident | 03/18/20 |
| 19,587 | Dade | 53 | Female | Yes | FL; UNKNOWN | Unknown | FL resident | 03/18/20 |
| 19,588 | Dade | 38 | Male | Yes | BRAZIL | No | FL resident | 03/18/20 |
| 19,589 | Dade | 50 | Female | Unknown | | Yes | FL resident | 03/18/20 |
| 19,590 | Dade | 36 | Female | No | | Yes | FL resident | 03/18/20 |
| 19,591 | Dade | 36 | Female | No | | Yes | FL resident | 03/18/20 |
| 19,592 | Dade | 49 | Male | Yes | EUROPE | No | FL resident | 03/18/20 |
| 19,593 | Dade | 48 | Female | Yes | France | No | FL resident | 03/18/20 |
| 19,594 | Dade | 73 | Male | Yes | NY | No | FL resident | 03/18/20 |
| 19,595 | Dade | 59 | Male | Yes | CO | Unknown | FL resident | 03/18/20 |
| 19,596 | Dade | 34 | Female | No | | Yes | FL resident | 03/18/20 |
| 19,597 | Dade | 69 | Male | Yes | IL; ISRAEL; VA | Yes | FL resident | 03/19/20 |
| 19,598 | Dade | 64 | Female | No | | No | FL resident | 03/19/20 |
| 19,599 | Dade | 48 | Female | Yes | SPAIN | Yes | FL resident | 03/19/20 |
| 19,600 | Dade | 56 | Male | Yes | COSTA RICA | Unknown | FL resident | 03/19/20 |
| 19,601 | Dade | 20 | Female | Yes | SPAIN | Yes | FL resident | 03/19/20 |
| 19,602 | Dade | 48 | Male | Unknown | | Unknown | FL resident | 03/19/20 |
| 19,603 | Dade | 68 | Female | No | | Unknown | FL resident | 03/19/20 |
| 19,604 | Dade | 50 | Male | No | | Yes | FL resident | 03/19/20 |
| 19,605 | Dade | 54 | Male | Yes | SPAIN | Yes | FL resident | 03/19/20 |
| 19,606 | Dade | 75 | Male | No | | Yes | FL resident | 03/19/20 |
| 19,607 | Dade | 78 | Male | No | | No | FL resident | 03/19/20 |
| 19,608 | Dade | 30 | Male | Yes | FL; NY | Unknown | FL resident | 03/19/20 |
| 19,609 | Dade | 64 | Female | Unknown | | Unknown | FL resident | 03/19/20 |
| 19,610 | Dade | 47 | Male | No | | Yes | FL resident | 03/19/20 |
| 19,611 | Dade | 31 | Male | Yes | PORTUGAL; UNITED KINGDOM | Unknown | FL resident | 03/19/20 |
| 19,612 | Dade | 51 | Male | Yes | SPAIN; WA | Yes | FL resident | 03/19/20 |
| 19,613 | Dade | 43 | Male | Unknown | | Unknown | FL resident | 03/19/20 |
| 19,614 | Dade | 49 | Male | Yes | SPAIN | Yes | FL resident | 03/19/20 |
| 19,615 | Dade | 51 | Female | Yes | ITALY | Yes | FL resident | 03/20/20 |
| 19,616 | Dade | 61 | Male | No | | No | FL resident | 03/20/20 |

Coronavirus: line list of cases

Data through Jun 23, 2020 verified as of Jun 24, 2020 at 09:25 AM

Data in this report are provisional and subject to change.

| Case | County | Age | Gender | Travel related | Travel detail | Contact with a confirmed case | Jurisdiction | Date case counted |
|--------|--------|-----|--------|----------------|-----------------------|-------------------------------|--------------|-------------------|
| 19,617 | Dade | 60 | Female | No | | Yes | FL resident | 03/20/20 |
| 19,618 | Dade | 68 | Female | Yes | FRANCE; SPAIN | Yes | FL resident | 03/20/20 |
| 19,619 | Dade | 32 | Male | Unknown | | Unknown | FL resident | 03/20/20 |
| 19,620 | Dade | 25 | Female | Unknown | | Yes | FL resident | 03/20/20 |
| 19,621 | Dade | 56 | Female | No | | Unknown | FL resident | 03/20/20 |
| 19,622 | Dade | 27 | Male | No | | Unknown | FL resident | 03/20/20 |
| 19,623 | Dade | 75 | Male | Yes | EUROPE; FRANCE; SPAIN | Yes | FL resident | 03/20/20 |
| 19,624 | Dade | 28 | Female | No | | Yes | FL resident | 03/20/20 |
| 19,625 | Dade | 42 | Female | Yes | FL; IL | Yes | FL resident | 03/20/20 |
| 19,626 | Dade | 23 | Male | Unknown | | Unknown | FL resident | 03/20/20 |
| 19,627 | Dade | 25 | Male | Yes | NY | No | FL resident | 03/20/20 |
| 19,628 | Dade | 21 | Male | Yes | SPAIN | No | FL resident | 03/20/20 |
| 19,629 | Dade | 35 | Female | No | | Yes | FL resident | 03/20/20 |
| 19,630 | Dade | 71 | Female | No | | Unknown | FL resident | 03/20/20 |
| 19,631 | Dade | 45 | Male | No | | Yes | FL resident | 03/20/20 |
| 19,632 | Dade | 34 | Male | No | | Unknown | FL resident | 03/20/20 |
| 19,633 | Dade | 48 | Male | Yes | FL; TN | Unknown | FL resident | 03/20/20 |
| 19,634 | Dade | 36 | Male | No | | No | FL resident | 03/20/20 |
| 19,635 | Dade | 69 | Male | No | | Yes | FL resident | 03/20/20 |
| 19,636 | Dade | 55 | Female | No | | Yes | FL resident | 03/21/20 |
| 19,637 | Dade | 59 | Female | No | | Yes | FL resident | 03/21/20 |
| 19,638 | Dade | 33 | Male | Yes | COLOMBIA; FL | Yes | FL resident | 03/21/20 |
| 19,639 | Dade | 52 | Male | Yes | FL; PERU | No | FL resident | 03/21/20 |
| 19,640 | Dade | 49 | Female | Yes | Spain; United Kingdom | No | FL resident | 03/21/20 |
| 19,641 | Dade | 28 | Male | Unknown | | Yes | FL resident | 03/21/20 |
| 19,642 | Dade | 51 | Female | No | | Unknown | FL resident | 03/21/20 |
| 19,643 | Dade | 47 | Male | No | | Yes | FL resident | 03/21/20 |
| 19,644 | Dade | 35 | Female | No | | No | FL resident | 03/21/20 |
| 19,645 | Dade | 58 | Male | No | | Yes | FL resident | 03/21/20 |
| 19,646 | Dade | 25 | Female | Unknown | | Yes | FL resident | 03/21/20 |
| 19,647 | Dade | 33 | Male | No | | Yes | FL resident | 03/21/20 |
| 19,648 | Dade | 39 | Male | No | | Yes | FL resident | 03/21/20 |
| 19,649 | Dade | 63 | Male | No | | Yes | FL resident | 03/21/20 |
| 19,650 | Dade | 52 | Male | Yes | CA; NY | Unknown | FL resident | 03/21/20 |
| 19,651 | Dade | 84 | Female | Yes | NY | Yes | FL resident | 03/21/20 |
| 19,652 | Dade | 47 | Female | No | | Yes | FL resident | 03/21/20 |
| 19,653 | Dade | 21 | Male | No | | Yes | FL resident | 03/21/20 |
| 19,654 | Dade | 56 | Female | No | | No | FL resident | 03/21/20 |
| 19,655 | Dade | 59 | Male | Yes | UNITED KINGDOM | Yes | FL resident | 03/21/20 |
| 19,656 | Dade | 47 | Female | No | | Yes | FL resident | 03/21/20 |
| 19,657 | Dade | 75 | Female | No | | Unknown | FL resident | 03/21/20 |
| 19,658 | Dade | 33 | Male | Yes | ECUADOR | Yes | FL resident | 03/21/20 |
| 19,659 | Dade | 45 | Female | No | | Yes | FL resident | 03/21/20 |
| 19,660 | Dade | 81 | Male | Yes | SPAIN | Yes | FL resident | 03/21/20 |
| 19,661 | Dade | 51 | Female | Yes | NJ; WA | No | FL resident | 03/21/20 |
| 19,662 | Dade | 71 | Male | No | | Yes | FL resident | 03/21/20 |
| 19,663 | Dade | 56 | Male | Yes | ITALY; SPAIN | No | FL resident | 03/21/20 |
| 19,664 | Dade | 78 | Male | No | | Yes | FL resident | 03/21/20 |
| 19,665 | Dade | 36 | Male | No | | Yes | FL resident | 03/21/20 |
| 19,666 | Dade | 60 | Male | Yes | UNITED KINGDOM | Unknown | FL resident | 03/21/20 |
| 19,667 | Dade | 54 | Female | Yes | NY | No | FL resident | 03/21/20 |
| 19,668 | Dade | 27 | Female | Yes | NY | Yes | FL resident | 03/21/20 |
| 19,669 | Dade | 22 | Female | No | | No | FL resident | 03/21/20 |
| 19,670 | Dade | 35 | Female | Yes | NY | Yes | FL resident | 03/21/20 |
| 19,671 | Dade | 48 | Male | No | | Yes | FL resident | 03/21/20 |
| 19,672 | Dade | 50 | Male | Unknown | | Yes | FL resident | 03/21/20 |
| 19,673 | Dade | 30 | Male | Yes | BRAZIL | Yes | FL resident | 03/21/20 |
| 19,674 | Dade | 44 | Female | Unknown | | No | FL resident | 03/21/20 |
| 19,675 | Dade | 49 | Male | No | | No | FL resident | 03/21/20 |
| 19,676 | Dade | 28 | Male | Yes | BRAZIL | Yes | FL resident | 03/21/20 |
| 19,677 | Dade | 61 | Female | Yes | SPAIN | Yes | FL resident | 03/21/20 |
| 19,678 | Dade | 72 | Male | Yes | FL; NICARAGUA | Unknown | FL resident | 03/21/20 |

Coronavirus: line list of cases

Data through Jun 23, 2020 verified as of Jun 24, 2020 at 09:25 AM

Data in this report are provisional and subject to change.

| Case | County | Age | Gender | Travel related | Travel detail | Contact with a confirmed case | Jurisdiction | Date case counted |
|--------|--------|-----|--------|----------------|--------------------------|-------------------------------|--------------|-------------------|
| 19,679 | Dade | 27 | Female | Yes | FL; NY | Yes | FL resident | 03/21/20 |
| 19,680 | Dade | 68 | Female | No | | Yes | FL resident | 03/21/20 |
| 19,681 | Dade | 46 | Male | Yes | NY | Yes | FL resident | 03/21/20 |
| 19,682 | Dade | 11 | Male | Yes | NY | Yes | FL resident | 03/21/20 |
| 19,683 | Dade | 13 | Female | Yes | NY | Yes | FL resident | 03/21/20 |
| 19,684 | Dade | 83 | Male | No | | Yes | FL resident | 03/22/20 |
| 19,685 | Dade | 45 | Male | Yes | NY | No | FL resident | 03/22/20 |
| 19,686 | Dade | 42 | Male | No | | No | FL resident | 03/22/20 |
| 19,687 | Dade | 31 | Male | Yes | CA | No | FL resident | 03/22/20 |
| 19,688 | Dade | 50 | Female | No | | No | FL resident | 03/22/20 |
| 19,689 | Dade | 10 | Female | No | | Yes | FL resident | 03/22/20 |
| 19,690 | Dade | 38 | Female | Unknown | | Unknown | FL resident | 03/22/20 |
| 19,691 | Dade | 57 | Female | Yes | NY | Unknown | FL resident | 03/22/20 |
| 19,692 | Dade | 67 | Male | Yes | NY | Yes | FL resident | 03/22/20 |
| 19,693 | Dade | 76 | Female | Yes | SPAIN | Yes | FL resident | 03/22/20 |
| 19,694 | Dade | 32 | Male | No | | Yes | FL resident | 03/22/20 |
| 19,695 | Dade | 66 | Male | Yes | SPAIN | Yes | FL resident | 03/22/20 |
| 19,696 | Dade | 65 | Female | Yes | NY | Yes | FL resident | 03/22/20 |
| 19,697 | Dade | 83 | Male | No | | Yes | FL resident | 03/22/20 |
| 19,698 | Dade | 49 | Male | Yes | SPAIN | No | FL resident | 03/22/20 |
| 19,699 | Dade | 47 | Female | No | | No | FL resident | 03/22/20 |
| 19,700 | Dade | 33 | Female | No | | Yes | FL resident | 03/22/20 |
| 19,701 | Dade | 67 | Male | No | | Unknown | FL resident | 03/22/20 |
| 19,702 | Dade | 55 | Male | No | | Yes | FL resident | 03/22/20 |
| 19,703 | Dade | 55 | Male | Unknown | | Unknown | FL resident | 03/22/20 |
| 19,704 | Dade | 38 | Male | No | | Unknown | FL resident | 03/22/20 |
| 19,705 | Dade | 49 | Male | Unknown | | Unknown | FL resident | 03/22/20 |
| 19,706 | Dade | 44 | Male | No | | Unknown | FL resident | 03/22/20 |
| 19,707 | Dade | 33 | Male | No | | Unknown | FL resident | 03/22/20 |
| 19,708 | Dade | 57 | Male | No | | Yes | FL resident | 03/22/20 |
| 19,709 | Dade | 22 | Female | Unknown | | No | FL resident | 03/22/20 |
| 19,710 | Dade | 42 | Female | No | | Unknown | FL resident | 03/22/20 |
| 19,711 | Dade | 30 | Female | No | | Yes | FL resident | 03/22/20 |
| 19,712 | Dade | 41 | Female | No | | Yes | FL resident | 03/22/20 |
| 19,713 | Dade | 39 | Female | No | | Unknown | FL resident | 03/22/20 |
| 19,714 | Dade | 53 | Male | No | | Unknown | FL resident | 03/22/20 |
| 19,715 | Dade | 36 | Male | No | | Yes | FL resident | 03/22/20 |
| 19,716 | Dade | 67 | Male | No | | Yes | FL resident | 03/22/20 |
| 19,717 | Dade | 65 | Male | Yes | SPAIN | Yes | FL resident | 03/22/20 |
| 19,718 | Dade | 26 | Male | Yes | NY | Unknown | FL resident | 03/22/20 |
| 19,719 | Dade | 29 | Male | Yes | FL; NY | No | FL resident | 03/22/20 |
| 19,720 | Dade | 34 | Female | Yes | BAHAMAS; FL; PUERTO RICO | Unknown | FL resident | 03/22/20 |
| 19,721 | Dade | 20 | Female | Unknown | | Yes | FL resident | 03/22/20 |
| 19,722 | Dade | 32 | Female | No | | Yes | FL resident | 03/22/20 |
| 19,723 | Dade | 46 | Female | Unknown | | No | FL resident | 03/22/20 |
| 19,724 | Dade | 44 | Male | No | | Yes | FL resident | 03/22/20 |
| 19,725 | Dade | 53 | Male | Yes | UNITED KINGDOM | No | FL resident | 03/22/20 |
| 19,726 | Dade | 46 | Male | Yes | FRANCE | Unknown | FL resident | 03/22/20 |
| 19,727 | Dade | 34 | Male | Yes | ST. MAARTEN | Yes | FL resident | 03/22/20 |
| 19,728 | Dade | 18 | Male | No | | Yes | FL resident | 03/22/20 |
| 19,729 | Dade | 23 | Female | Yes | NY | No | FL resident | 03/22/20 |
| 19,730 | Dade | 33 | Female | No | | Yes | FL resident | 03/22/20 |
| 19,731 | Dade | 34 | Female | No | | Unknown | FL resident | 03/22/20 |
| 19,732 | Dade | 37 | Male | No | | Yes | FL resident | 03/22/20 |
| 19,733 | Dade | 34 | Female | No | | Yes | FL resident | 03/22/20 |
| 19,734 | Dade | 52 | Male | No | | Yes | FL resident | 03/22/20 |
| 19,735 | Dade | 38 | Male | Yes | CUBA; FL | Unknown | FL resident | 03/22/20 |
| 19,736 | Dade | 46 | Male | No | | Unknown | FL resident | 03/22/20 |
| 19,737 | Dade | 67 | Male | Yes | NY | No | FL resident | 03/22/20 |
| 19,738 | Dade | 28 | Female | Unknown | | No | FL resident | 03/22/20 |
| 19,739 | Dade | 59 | Male | No | | Yes | FL resident | 03/22/20 |
| 19,740 | Dade | 44 | Female | Yes | NY | Yes | FL resident | 03/22/20 |

Coronavirus: line list of cases

Data through Jun 23, 2020 verified as of Jun 24, 2020 at 09:25 AM

Data in this report are provisional and subject to change.

| Case | County | Age | Gender | Travel related | Travel detail | Contact with a confirmed case | Jurisdiction | Date case counted |
|--------|--------|-----|--------|----------------|---------------|-------------------------------|--------------|-------------------|
| 19,741 | Dade | 44 | Male | Unknown | | Yes | FL resident | 03/22/20 |
| 19,742 | Dade | 23 | Male | Unknown | | Unknown | FL resident | 03/22/20 |
| 19,743 | Dade | 40 | Male | No | | Yes | FL resident | 03/22/20 |
| 19,744 | Dade | 32 | Male | No | | Unknown | FL resident | 03/22/20 |
| 19,745 | Dade | 38 | Male | No | | Unknown | FL resident | 03/22/20 |
| 19,746 | Dade | 29 | Male | No | | No | FL resident | 03/22/20 |
| 19,747 | Dade | 44 | Female | No | | Yes | FL resident | 03/22/20 |
| 19,748 | Dade | 57 | Male | No | | Unknown | FL resident | 03/22/20 |
| 19,749 | Dade | 26 | Male | Yes | FL; NY | Unknown | FL resident | 03/22/20 |
| 19,750 | Dade | 74 | Female | No | | Yes | FL resident | 03/22/20 |
| 19,751 | Dade | 40 | Female | Unknown | | Unknown | FL resident | 03/22/20 |
| 19,752 | Dade | 34 | Male | Yes | FL; IL | Unknown | FL resident | 03/22/20 |
| 19,753 | Dade | 40 | Female | No | | Unknown | FL resident | 03/22/20 |
| 19,754 | Dade | 36 | Female | Yes | NY; SERBIA | No | FL resident | 03/22/20 |
| 19,755 | Dade | 58 | Male | No | | Unknown | FL resident | 03/22/20 |
| 19,756 | Dade | 58 | Male | No | | Yes | FL resident | 03/22/20 |
| 19,757 | Dade | 42 | Male | No | | No | FL resident | 03/22/20 |
| 19,758 | Dade | 21 | Male | Yes | ROMANIA | No | FL resident | 03/22/20 |
| 19,759 | Dade | 31 | Male | Unknown | | Unknown | FL resident | 03/22/20 |
| 19,760 | Dade | 52 | Male | No | | Yes | FL resident | 03/22/20 |
| 19,761 | Dade | 43 | Female | No | | Yes | FL resident | 03/22/20 |
| 19,762 | Dade | 13 | Male | Yes | NY | Yes | FL resident | 03/22/20 |
| 19,763 | Dade | 40 | Male | Unknown | | Unknown | FL resident | 03/22/20 |
| 19,764 | Dade | 61 | Female | Yes | NY | Unknown | FL resident | 03/22/20 |
| 19,765 | Dade | 50 | Male | Yes | IL | No | FL resident | 03/22/20 |
| 19,766 | Dade | 49 | Male | Yes | CO | Yes | FL resident | 03/22/20 |
| 19,767 | Dade | 70 | Female | Yes | NICARAGUA | No | FL resident | 03/23/20 |
| 19,768 | Dade | 63 | Female | Unknown | | Yes | FL resident | 03/23/20 |
| 19,769 | Dade | 68 | Female | Yes | CUBA | Yes | FL resident | 03/23/20 |
| 19,770 | Dade | 64 | Male | No | | Yes | FL resident | 03/23/20 |
| 19,771 | Dade | 47 | Female | Yes | FL; NC; SC | No | FL resident | 03/23/20 |
| 19,772 | Dade | 26 | Female | Yes | NY | No | FL resident | 03/23/20 |
| 19,773 | Dade | 26 | Female | Unknown | | Yes | FL resident | 03/23/20 |
| 19,774 | Dade | 21 | Male | Yes | SPAIN | No | FL resident | 03/23/20 |
| 19,775 | Dade | 55 | Male | Unknown | | Unknown | FL resident | 03/23/20 |
| 19,776 | Dade | 43 | Male | No | | No | FL resident | 03/23/20 |
| 19,777 | Dade | 31 | Male | No | | Unknown | FL resident | 03/23/20 |
| 19,778 | Dade | 38 | Male | No | | Yes | FL resident | 03/23/20 |
| 19,779 | Dade | 64 | Male | No | | No | FL resident | 03/23/20 |
| 19,780 | Dade | 50 | Female | No | | No | FL resident | 03/23/20 |
| 19,781 | Dade | 51 | Male | No | | Yes | FL resident | 03/23/20 |
| 19,782 | Dade | 41 | Female | No | | No | FL resident | 03/23/20 |
| 19,783 | Dade | 52 | Female | No | | No | FL resident | 03/23/20 |
| 19,784 | Dade | 40 | Male | No | | No | FL resident | 03/23/20 |
| 19,785 | Dade | 33 | Female | No | | Yes | FL resident | 03/23/20 |
| 19,786 | Dade | 73 | Male | No | | Unknown | FL resident | 03/23/20 |
| 19,787 | Dade | 58 | Male | Yes | CO; NY | Yes | FL resident | 03/23/20 |
| 19,788 | Dade | 58 | Female | Unknown | | Unknown | FL resident | 03/23/20 |
| 19,789 | Dade | 25 | Male | No | | No | FL resident | 03/23/20 |
| 19,790 | Dade | 46 | Male | Yes | CA | No | FL resident | 03/23/20 |
| 19,791 | Dade | 53 | Female | No | | No | FL resident | 03/23/20 |
| 19,792 | Dade | 41 | Female | Unknown | | Yes | FL resident | 03/23/20 |
| 19,793 | Dade | 52 | Female | No | | No | FL resident | 03/23/20 |
| 19,794 | Dade | 44 | Female | Unknown | | Yes | FL resident | 03/23/20 |
| 19,795 | Dade | 28 | Male | Unknown | | Unknown | FL resident | 03/23/20 |
| 19,796 | Dade | 35 | Female | Yes | LA | Unknown | FL resident | 03/23/20 |
| 19,797 | Dade | 52 | Female | No | | No | FL resident | 03/23/20 |
| 19,798 | Dade | 74 | Female | Yes | SPAIN | No | FL resident | 03/23/20 |
| 19,799 | Dade | 30 | Male | No | | Unknown | FL resident | 03/23/20 |
| 19,800 | Dade | 37 | Female | Yes | NY | No | FL resident | 03/23/20 |
| 19,801 | Dade | 30 | Female | Yes | CANADA; FL | No | FL resident | 03/23/20 |
| 19,802 | Dade | 55 | Female | Unknown | | No | FL resident | 03/23/20 |

Coronavirus: line list of cases

Data through Jun 23, 2020 verified as of Jun 24, 2020 at 09:25 AM

Data in this report are provisional and subject to change.

| Case | County | Age | Gender | Travel related | Travel detail | Contact with a confirmed case | Jurisdiction | Date case counted |
|--------|--------|-----|--------|----------------|-----------------------------|-------------------------------|--------------|-------------------|
| 19,803 | Dade | 64 | Female | No | | No | FL resident | 03/23/20 |
| 19,804 | Dade | 70 | Female | No | | Unknown | FL resident | 03/23/20 |
| 19,805 | Dade | 50 | Female | No | | Yes | FL resident | 03/24/20 |
| 19,806 | Dade | 56 | Female | No | | Unknown | FL resident | 03/24/20 |
| 19,807 | Dade | 49 | Male | Yes | CO | Unknown | FL resident | 03/24/20 |
| 19,808 | Dade | 37 | Male | No | | No | FL resident | 03/24/20 |
| 19,809 | Dade | 57 | Female | Yes | CAYMAN ISLANDS; FL; JAMAICA | No | FL resident | 03/24/20 |
| 19,810 | Dade | 32 | Male | No | | Yes | FL resident | 03/24/20 |
| 19,811 | Dade | 88 | Male | Unknown | | Unknown | FL resident | 03/24/20 |
| 19,812 | Dade | 62 | Male | Yes | WA | | FL resident | 03/24/20 |
| 19,813 | Dade | 56 | Male | No | | Unknown | FL resident | 03/24/20 |
| 19,814 | Dade | 46 | Male | No | | Unknown | FL resident | 03/24/20 |
| 19,815 | Dade | 54 | Male | No | | Yes | FL resident | 03/24/20 |
| 19,816 | Dade | 56 | Male | Yes | CO; FL | Yes | FL resident | 03/24/20 |
| 19,817 | Dade | 48 | Male | No | | No | FL resident | 03/24/20 |
| 19,818 | Dade | 56 | Male | Yes | CO; FL | Yes | FL resident | 03/24/20 |
| 19,819 | Dade | 48 | Male | Unknown | | No | FL resident | 03/24/20 |
| 19,820 | Dade | 23 | Female | Yes | FL; UNITED KINGDOM | Yes | FL resident | 03/24/20 |
| 19,821 | Dade | 33 | Male | Unknown | | Yes | FL resident | 03/24/20 |
| 19,822 | Dade | 31 | Male | No | | No | FL resident | 03/24/20 |
| 19,823 | Dade | 21 | Male | Yes | MA; NJ; SPAIN | No | FL resident | 03/24/20 |
| 19,824 | Dade | 68 | Female | Yes | FL; ISRAEL | No | FL resident | 03/24/20 |
| 19,825 | Dade | 19 | Male | Yes | SPAIN | No | FL resident | 03/24/20 |
| 19,826 | Dade | 50 | Male | Unknown | | Unknown | FL resident | 03/24/20 |
| 19,827 | Dade | 29 | Female | No | | Yes | FL resident | 03/24/20 |
| 19,828 | Dade | 32 | Male | No | | Yes | FL resident | 03/24/20 |
| 19,829 | Dade | 49 | Male | Yes | CO; FL; TX | Unknown | FL resident | 03/24/20 |
| 19,830 | Dade | 39 | Female | Unknown | | Yes | FL resident | 03/24/20 |
| 19,831 | Dade | 70 | Female | No | | Yes | FL resident | 03/24/20 |
| 19,832 | Dade | 77 | Male | No | | Yes | FL resident | 03/24/20 |
| 19,833 | Dade | 27 | Male | Unknown | | Yes | FL resident | 03/24/20 |
| 19,834 | Dade | 33 | Male | No | | Unknown | FL resident | 03/24/20 |
| 19,835 | Dade | 73 | Male | Yes | CA; ID; WA | Yes | FL resident | 03/24/20 |
| 19,836 | Dade | 44 | Female | Yes | ECUADOR | Yes | FL resident | 03/24/20 |
| 19,837 | Dade | 49 | Male | No | | Unknown | FL resident | 03/24/20 |
| 19,838 | Dade | 43 | Female | Yes | BRAZIL | No | FL resident | 03/24/20 |
| 19,839 | Dade | 70 | Male | No | | Yes | FL resident | 03/24/20 |
| 19,840 | Dade | 41 | Female | No | | Unknown | FL resident | 03/24/20 |
| 19,841 | Dade | 36 | Male | Unknown | | Unknown | FL resident | 03/24/20 |
| 19,842 | Dade | 40 | Female | No | | Unknown | FL resident | 03/24/20 |
| 19,843 | Dade | 78 | Male | No | | No | FL resident | 03/24/20 |
| 19,844 | Dade | 28 | Female | No | | Yes | FL resident | 03/24/20 |
| 19,845 | Dade | 26 | Male | No | | Yes | FL resident | 03/24/20 |
| 19,846 | Dade | 31 | Male | No | | Yes | FL resident | 03/24/20 |
| 19,847 | Dade | 64 | Female | No | | Yes | FL resident | 03/24/20 |
| 19,848 | Dade | 70 | Female | No | | Yes | FL resident | 03/24/20 |
| 19,849 | Dade | 66 | Male | No | | Yes | FL resident | 03/24/20 |
| 19,850 | Dade | 40 | Male | No | | Unknown | FL resident | 03/24/20 |
| 19,851 | Dade | 44 | Male | No | | Yes | FL resident | 03/24/20 |
| 19,852 | Dade | 53 | Male | No | | Yes | FL resident | 03/24/20 |
| 19,853 | Dade | 56 | Male | Unknown | | Unknown | FL resident | 03/24/20 |
| 19,854 | Dade | 49 | Male | No | | Yes | FL resident | 03/24/20 |
| 19,855 | Dade | 31 | Female | Yes | DOMINICAN REPUBLIC | Yes | FL resident | 03/24/20 |
| 19,856 | Dade | 51 | Male | No | | No | FL resident | 03/24/20 |
| 19,857 | Dade | 50 | Female | No | | Yes | FL resident | 03/24/20 |
| 19,858 | Dade | 57 | Male | Unknown | | Yes | FL resident | 03/24/20 |
| 19,859 | Dade | 30 | Female | No | | Unknown | FL resident | 03/24/20 |
| 19,860 | Dade | 59 | Female | No | | Unknown | FL resident | 03/24/20 |
| 19,861 | Dade | 49 | Male | No | | Yes | FL resident | 03/24/20 |
| 19,862 | Dade | 49 | Female | No | | Unknown | FL resident | 03/24/20 |
| 19,863 | Dade | 31 | Male | Unknown | | Unknown | FL resident | 03/24/20 |
| 19,864 | Dade | 38 | Male | Yes | FL; TX | Unknown | FL resident | 03/24/20 |

Coronavirus: line list of cases

Data through Jun 23, 2020 verified as of Jun 24, 2020 at 09:25 AM

Data in this report are provisional and subject to change.

| Case | County | Age | Gender | Travel related | Travel detail | Contact with a confirmed case | Jurisdiction | Date case counted |
|--------|--------|-----|--------|----------------|----------------------------|-------------------------------|--------------|-------------------|
| 19,865 | Dade | 21 | Female | Yes | PORTUGAL | No | FL resident | 03/24/20 |
| 19,866 | Dade | 20 | Female | Yes | IRELAND | Yes | FL resident | 03/24/20 |
| 19,867 | Dade | 52 | Female | No | | No | FL resident | 03/24/20 |
| 19,868 | Dade | 32 | Female | Yes | HAITI; MEXICO | Unknown | FL resident | 03/24/20 |
| 19,869 | Dade | 94 | Male | No | | Unknown | FL resident | 03/24/20 |
| 19,870 | Dade | 63 | Male | Yes | NC | No | FL resident | 03/24/20 |
| 19,871 | Dade | 20 | Male | Yes | FRANCE; SPAIN; SWITZERLAND | Unknown | FL resident | 03/24/20 |
| 19,872 | Dade | 39 | Female | Unknown | | No | FL resident | 03/24/20 |
| 19,873 | Dade | 84 | Male | Yes | FL; NY | No | FL resident | 03/24/20 |
| 19,874 | Dade | 51 | Male | No | | No | FL resident | 03/24/20 |
| 19,875 | Dade | 61 | Male | No | | No | FL resident | 03/24/20 |
| 19,876 | Dade | 27 | Female | No | | Yes | FL resident | 03/24/20 |
| 19,877 | Dade | 47 | Male | Unknown | | Yes | FL resident | 03/24/20 |
| 19,878 | Dade | 25 | Male | Unknown | | Unknown | FL resident | 03/24/20 |
| 19,879 | Dade | 72 | Male | Yes | NY | Unknown | FL resident | 03/24/20 |
| 19,880 | Dade | 27 | Female | No | | Yes | FL resident | 03/24/20 |
| 19,881 | Dade | 76 | Male | Yes | ISRAEL | No | FL resident | 03/24/20 |
| 19,882 | Dade | 58 | Female | Yes | SPAIN | Yes | FL resident | 03/24/20 |
| 19,883 | Dade | 41 | Female | No | | No | FL resident | 03/24/20 |
| 19,884 | Dade | 28 | Male | Yes | DC; FL | Unknown | FL resident | 03/24/20 |
| 19,885 | Dade | 39 | Male | No | | Yes | FL resident | 03/24/20 |
| 19,886 | Dade | 21 | Male | Yes | PUERTO RICO | Yes | FL resident | 03/24/20 |
| 19,887 | Dade | 39 | Male | Unknown | | Unknown | FL resident | 03/24/20 |
| 19,888 | Dade | 37 | Male | Unknown | | Unknown | FL resident | 03/24/20 |
| 19,889 | Dade | 64 | Male | Yes | BRAZIL; FL; NJ; TX | Yes | FL resident | 03/24/20 |
| 19,890 | Dade | 21 | Male | Yes | SPAIN | Unknown | FL resident | 03/24/20 |
| 19,891 | Dade | 41 | Female | Yes | FL; JAMAICA | No | FL resident | 03/24/20 |
| 19,892 | Dade | 28 | Female | No | | Unknown | FL resident | 03/25/20 |
| 19,893 | Dade | 51 | Female | No | | No | FL resident | 03/25/20 |
| 19,894 | Dade | 36 | Female | No | | Yes | FL resident | 03/25/20 |
| 19,895 | Dade | 11 | Male | Unknown | | Yes | FL resident | 03/25/20 |
| 19,896 | Dade | 65 | Male | No | | Yes | FL resident | 03/25/20 |
| 19,897 | Dade | 73 | Female | No | | Yes | FL resident | 03/25/20 |
| 19,898 | Dade | 29 | Female | No | | No | FL resident | 03/25/20 |
| 19,899 | Dade | 27 | Female | No | | Yes | FL resident | 03/25/20 |
| 19,900 | Dade | 44 | Female | No | | Yes | FL resident | 03/25/20 |
| 19,901 | Dade | 60 | Female | No | | No | FL resident | 03/25/20 |
| 19,902 | Dade | 49 | Male | Yes | MEXICO | Yes | FL resident | 03/25/20 |
| 19,903 | Dade | 57 | Male | No | | Unknown | FL resident | 03/25/20 |
| 19,904 | Dade | 49 | Female | Unknown | | Yes | FL resident | 03/25/20 |
| 19,905 | Dade | 78 | Male | Unknown | | Unknown | FL resident | 03/25/20 |
| 19,906 | Dade | 60 | Female | Yes | EUROPE | No | FL resident | 03/25/20 |
| 19,907 | Dade | 59 | Male | Yes | NY; SPAIN | Unknown | FL resident | 03/25/20 |
| 19,908 | Dade | 34 | Female | No | | Unknown | FL resident | 03/25/20 |
| 19,909 | Dade | 80 | Male | No | | Yes | FL resident | 03/25/20 |
| 19,910 | Dade | 57 | Female | No | | No | FL resident | 03/25/20 |
| 19,911 | Dade | 32 | Male | No | | Unknown | FL resident | 03/25/20 |
| 19,912 | Dade | 57 | Female | No | | Unknown | FL resident | 03/25/20 |
| 19,913 | Dade | 55 | Male | Unknown | | Unknown | FL resident | 03/25/20 |
| 19,914 | Dade | 24 | Female | No | | Yes | FL resident | 03/25/20 |
| 19,915 | Dade | 42 | Male | Unknown | | No | FL resident | 03/25/20 |
| 19,916 | Dade | 56 | Male | No | | Yes | FL resident | 03/25/20 |
| 19,917 | Dade | 68 | Female | No | | No | FL resident | 03/25/20 |
| 19,918 | Dade | 79 | Female | Unknown | | Unknown | FL resident | 03/25/20 |
| 19,919 | Dade | 46 | Female | Yes | SPAIN | No | FL resident | 03/25/20 |
| 19,920 | Dade | 46 | Male | Yes | CUBA | Yes | FL resident | 03/25/20 |
| 19,921 | Dade | 21 | Male | No | | Yes | FL resident | 03/25/20 |
| 19,922 | Dade | 67 | Female | Yes | FL; NY | No | FL resident | 03/25/20 |
| 19,923 | Dade | 51 | Male | Yes | NY | Unknown | FL resident | 03/25/20 |
| 19,924 | Dade | 38 | Male | No | | Unknown | FL resident | 03/25/20 |
| 19,925 | Dade | 46 | Female | No | | Yes | FL resident | 03/25/20 |
| 19,926 | Dade | 36 | Male | No | | No | FL resident | 03/25/20 |

Coronavirus: line list of cases

Data through Jun 23, 2020 verified as of Jun 24, 2020 at 09:25 AM

Data in this report are provisional and subject to change.

| Case | County | Age | Gender | Travel related | Travel detail | Contact with a confirmed case | Jurisdiction | Date case counted |
|--------|--------|-----|--------|----------------|--|-------------------------------|--------------|-------------------|
| 19,927 | Dade | 33 | Female | No | | Yes | FL resident | 03/25/20 |
| 19,928 | Dade | 57 | Female | No | | Yes | FL resident | 03/25/20 |
| 19,929 | Dade | 29 | Male | Unknown | | Unknown | FL resident | 03/25/20 |
| 19,930 | Dade | 43 | Male | No | | No | FL resident | 03/25/20 |
| 19,931 | Dade | 34 | Female | Unknown | | Yes | FL resident | 03/25/20 |
| 19,932 | Dade | 60 | Male | No | | Yes | FL resident | 03/25/20 |
| 19,933 | Dade | 99 | Female | Unknown | | Unknown | FL resident | 03/25/20 |
| 19,934 | Dade | 31 | Male | Unknown | | No | FL resident | 03/25/20 |
| 19,935 | Dade | 25 | Female | No | | Unknown | FL resident | 03/25/20 |
| 19,936 | Dade | 57 | Male | No | | Yes | FL resident | 03/25/20 |
| 19,937 | Dade | 25 | Male | Unknown | | No | FL resident | 03/25/20 |
| 19,938 | Dade | 30 | Male | No | | Unknown | FL resident | 03/25/20 |
| 19,939 | Dade | 37 | Male | Unknown | | Unknown | FL resident | 03/25/20 |
| 19,940 | Dade | 88 | Female | Unknown | | Unknown | FL resident | 03/25/20 |
| 19,941 | Dade | 37 | Male | No | | Unknown | FL resident | 03/25/20 |
| 19,942 | Dade | 26 | Male | No | | No | FL resident | 03/25/20 |
| 19,943 | Dade | 34 | Male | Unknown | | Unknown | FL resident | 03/25/20 |
| 19,944 | Dade | 41 | Female | No | | Unknown | FL resident | 03/25/20 |
| 19,945 | Dade | 33 | Male | No | | Yes | FL resident | 03/25/20 |
| 19,946 | Dade | 50 | Male | No | | No | FL resident | 03/25/20 |
| 19,947 | Dade | 45 | Male | No | | Unknown | FL resident | 03/25/20 |
| 19,948 | Dade | 42 | Male | No | | No | FL resident | 03/25/20 |
| 19,949 | Dade | 68 | Female | Unknown | | Yes | FL resident | 03/25/20 |
| 19,950 | Dade | 51 | Male | Yes | FL; UNKNOWN | Unknown | FL resident | 03/25/20 |
| 19,951 | Dade | 31 | Male | Unknown | | Unknown | FL resident | 03/25/20 |
| 19,952 | Dade | 36 | Male | Yes | CA; NY; TX | No | FL resident | 03/25/20 |
| 19,953 | Dade | 22 | Female | No | | Yes | FL resident | 03/25/20 |
| 19,954 | Dade | 39 | Male | No | | Unknown | FL resident | 03/25/20 |
| 19,955 | Dade | 33 | Male | Unknown | | Unknown | FL resident | 03/25/20 |
| 19,956 | Dade | 26 | Female | No | | No | FL resident | 03/25/20 |
| 19,957 | Dade | 83 | Male | Yes | TX | Unknown | FL resident | 03/25/20 |
| 19,958 | Dade | 56 | Female | No | | Unknown | FL resident | 03/25/20 |
| 19,959 | Dade | 27 | Male | Yes | BAHAMAS; CAYMAN ISLANDS; FL; JAMAICA; MEXICO | Unknown | FL resident | 03/25/20 |
| 19,960 | Dade | 43 | Male | No | | Unknown | FL resident | 03/25/20 |
| 19,961 | Dade | 61 | Male | No | | Yes | FL resident | 03/25/20 |
| 19,962 | Dade | 70 | Female | No | | Yes | FL resident | 03/25/20 |
| 19,963 | Dade | 31 | Male | No | | Yes | FL resident | 03/25/20 |
| 19,964 | Dade | 22 | Female | No | | No | FL resident | 03/25/20 |
| 19,965 | Dade | 30 | Female | Yes | CO | Unknown | FL resident | 03/25/20 |
| 19,966 | Dade | 52 | Male | No | | No | FL resident | 03/25/20 |
| 19,967 | Dade | 43 | Male | No | | Unknown | FL resident | 03/25/20 |
| 19,968 | Dade | 20 | Male | No | | No | FL resident | 03/25/20 |
| 19,969 | Dade | 61 | Female | No | | Unknown | FL resident | 03/25/20 |
| 19,970 | Dade | 44 | Female | Unknown | | No | FL resident | 03/25/20 |
| 19,971 | Dade | 28 | Male | No | | Unknown | FL resident | 03/25/20 |
| 19,972 | Dade | 35 | Male | Unknown | | Unknown | FL resident | 03/25/20 |
| 19,973 | Dade | 64 | Male | Yes | NY | Yes | FL resident | 03/25/20 |
| 19,974 | Dade | 73 | Male | No | | Unknown | FL resident | 03/25/20 |
| 19,975 | Dade | 33 | Female | No | | No | FL resident | 03/25/20 |
| 19,976 | Dade | 64 | Male | No | | Unknown | FL resident | 03/25/20 |
| 19,977 | Dade | 53 | Male | No | | Yes | FL resident | 03/25/20 |
| 19,978 | Dade | 48 | Male | No | | Yes | FL resident | 03/25/20 |
| 19,979 | Dade | 37 | Male | No | | Unknown | FL resident | 03/25/20 |
| 19,980 | Dade | 37 | Male | No | | No | FL resident | 03/25/20 |
| 19,981 | Dade | 40 | Male | No | | Yes | FL resident | 03/25/20 |
| 19,982 | Dade | 54 | Male | No | | Unknown | FL resident | 03/25/20 |
| 19,983 | Dade | 27 | Male | Unknown | | No | FL resident | 03/25/20 |
| 19,984 | Dade | 46 | Male | Unknown | | Unknown | FL resident | 03/25/20 |
| 19,985 | Dade | 40 | Female | Unknown | | Yes | FL resident | 03/25/20 |
| 19,986 | Dade | 44 | Female | No | | Yes | FL resident | 03/25/20 |
| 19,987 | Dade | 39 | Male | Unknown | | Unknown | FL resident | 03/25/20 |

Coronavirus: line list of cases

Data through Jun 23, 2020 verified as of Jun 24, 2020 at 09:25 AM

Data in this report are provisional and subject to change.

| Case | County | Age | Gender | Travel related | Travel detail | Contact with a confirmed case | Jurisdiction | Date case counted |
|--------|--------|-----|--------|----------------|-----------------------|-------------------------------|--------------|-------------------|
| 19,988 | Dade | 19 | Female | No | | Yes | FL resident | 03/25/20 |
| 19,989 | Dade | 29 | Male | No | | Unknown | FL resident | 03/25/20 |
| 19,990 | Dade | 45 | Female | No | | Unknown | FL resident | 03/25/20 |
| 19,991 | Dade | 31 | Female | No | | No | FL resident | 03/25/20 |
| 19,992 | Dade | 27 | Female | Unknown | | Unknown | FL resident | 03/25/20 |
| 19,993 | Dade | 40 | Female | No | | No | FL resident | 03/25/20 |
| 19,994 | Dade | 34 | Male | No | | Yes | FL resident | 03/25/20 |
| 19,995 | Dade | 20 | Female | Yes | NY | Unknown | FL resident | 03/25/20 |
| 19,996 | Dade | 59 | Male | Unknown | | Unknown | FL resident | 03/25/20 |
| 19,997 | Dade | 52 | Female | Yes | SPAIN | No | FL resident | 03/25/20 |
| 19,998 | Dade | 76 | Female | No | | Yes | FL resident | 03/25/20 |
| 19,999 | Dade | 26 | Female | No | | Yes | FL resident | 03/25/20 |
| 20,000 | Dade | 28 | Male | No | | Yes | FL resident | 03/25/20 |
| 20,001 | Dade | 71 | Male | Unknown | | Unknown | FL resident | 03/25/20 |
| 20,002 | Dade | 3 | Female | No | | Yes | FL resident | 03/25/20 |
| 20,003 | Dade | 3 | Female | No | | Yes | FL resident | 03/25/20 |
| 20,004 | Dade | 46 | Female | Yes | FL; PA | Unknown | FL resident | 03/25/20 |
| 20,005 | Dade | 31 | Female | No | | Yes | FL resident | 03/25/20 |
| 20,006 | Dade | 72 | Male | Yes | CO | Yes | FL resident | 03/25/20 |
| 20,007 | Dade | 48 | Male | No | | Yes | FL resident | 03/25/20 |
| 20,008 | Dade | 69 | Female | No | | Unknown | FL resident | 03/25/20 |
| 20,009 | Dade | 84 | Male | No | | Yes | FL resident | 03/25/20 |
| 20,010 | Dade | 45 | Male | No | | Yes | FL resident | 03/25/20 |
| 20,011 | Dade | 75 | Male | No | | Unknown | FL resident | 03/25/20 |
| 20,012 | Dade | 23 | Male | No | | Yes | FL resident | 03/25/20 |
| 20,013 | Dade | 23 | Male | Unknown | | Unknown | FL resident | 03/25/20 |
| 20,014 | Dade | 53 | Male | No | | Yes | FL resident | 03/25/20 |
| 20,015 | Dade | 72 | Male | No | | Yes | FL resident | 03/25/20 |
| 20,016 | Dade | 65 | Female | Yes | MD | Yes | FL resident | 03/25/20 |
| 20,017 | Dade | 67 | Male | Unknown | | Yes | FL resident | 03/25/20 |
| 20,018 | Dade | 20 | Male | Yes | SPAIN; UNITED KINGDOM | Yes | FL resident | 03/25/20 |
| 20,019 | Dade | 42 | Male | Yes | UNITED KINGDOM | No | FL resident | 03/25/20 |
| 20,020 | Dade | 81 | Female | No | | Yes | FL resident | 03/25/20 |
| 20,021 | Dade | 70 | Male | Yes | MD | Yes | FL resident | 03/25/20 |
| 20,022 | Dade | 66 | Female | No | | Yes | FL resident | 03/25/20 |
| 20,023 | Dade | 48 | Male | Unknown | | Yes | FL resident | 03/25/20 |
| 20,024 | Dade | 68 | Male | No | | Yes | FL resident | 03/25/20 |
| 20,025 | Dade | 75 | Female | No | | Yes | FL resident | 03/25/20 |
| 20,026 | Dade | 44 | Male | No | | Unknown | FL resident | 03/25/20 |
| 20,027 | Dade | 36 | Female | No | | Unknown | FL resident | 03/25/20 |
| 20,028 | Dade | 55 | Female | Yes | ECUADOR | Yes | FL resident | 03/25/20 |
| 20,029 | Dade | 61 | Male | No | | No | FL resident | 03/25/20 |
| 20,030 | Dade | 59 | Female | No | | Yes | FL resident | 03/25/20 |
| 20,031 | Dade | 57 | Female | No | | Yes | FL resident | 03/25/20 |
| 20,032 | Dade | 35 | Female | Yes | FL; NY | Yes | FL resident | 03/25/20 |
| 20,033 | Dade | 35 | Male | No | | Yes | FL resident | 03/25/20 |
| 20,034 | Dade | 62 | Male | No | | No | FL resident | 03/25/20 |
| 20,035 | Dade | 41 | Male | Yes | NY | Unknown | FL resident | 03/25/20 |
| 20,036 | Dade | 58 | Female | No | | Yes | FL resident | 03/25/20 |
| 20,037 | Dade | 40 | Female | No | | Yes | FL resident | 03/25/20 |
| 20,038 | Dade | 34 | Female | No | | Yes | FL resident | 03/25/20 |
| 20,039 | Dade | 28 | Male | No | | No | FL resident | 03/25/20 |
| 20,040 | Dade | 64 | Male | No | | No | FL resident | 03/25/20 |
| 20,041 | Dade | 28 | Female | Yes | FL; UNKNOWN | Yes | FL resident | 03/26/20 |
| 20,042 | Dade | 34 | Male | No | | Yes | FL resident | 03/26/20 |
| 20,043 | Dade | 60 | Male | No | | No | FL resident | 03/26/20 |
| 20,044 | Dade | 31 | Male | No | | Yes | FL resident | 03/26/20 |
| 20,045 | Dade | 39 | Male | No | | Yes | FL resident | 03/26/20 |
| 20,046 | Dade | 50 | Female | Yes | NY | No | FL resident | 03/26/20 |
| 20,047 | Dade | 43 | Male | Unknown | | Unknown | FL resident | 03/26/20 |
| 20,048 | Dade | 40 | Female | Yes | CUBA | Yes | FL resident | 03/26/20 |
| 20,049 | Dade | 28 | Male | Yes | FL; SC | Unknown | FL resident | 03/26/20 |

Coronavirus: line list of cases

Data through Jun 23, 2020 verified as of Jun 24, 2020 at 09:25 AM

Data in this report are provisional and subject to change.

| Case | County | Age | Gender | Travel related | Travel detail | Contact with a confirmed case | Jurisdiction | Date case counted |
|--------|--------|-----|--------|----------------|--------------------------------|-------------------------------|--------------|-------------------|
| 20,050 | Dade | 66 | Female | No | | Unknown | FL resident | 03/26/20 |
| 20,051 | Dade | 48 | Male | No | | Unknown | FL resident | 03/26/20 |
| 20,052 | Dade | 47 | Male | Yes | SPAIN | Yes | FL resident | 03/26/20 |
| 20,053 | Dade | 50 | Male | No | | Unknown | FL resident | 03/26/20 |
| 20,054 | Dade | 40 | Female | No | | Yes | FL resident | 03/26/20 |
| 20,055 | Dade | 48 | Male | Unknown | | Unknown | FL resident | 03/26/20 |
| 20,056 | Dade | 27 | Male | Yes | LA | Yes | FL resident | 03/26/20 |
| 20,057 | Dade | 52 | Female | Yes | FL; NY | Yes | FL resident | 03/26/20 |
| 20,058 | Dade | 28 | Female | No | | Yes | FL resident | 03/26/20 |
| 20,059 | Dade | 24 | Male | No | | Unknown | FL resident | 03/26/20 |
| 20,060 | Dade | 40 | Male | No | | Yes | FL resident | 03/26/20 |
| 20,061 | Dade | 27 | Female | No | | Yes | FL resident | 03/26/20 |
| 20,062 | Dade | 31 | Male | Unknown | | No | FL resident | 03/26/20 |
| 20,063 | Dade | 29 | Male | No | | No | FL resident | 03/26/20 |
| 20,064 | Dade | 79 | Male | Yes | ECUADOR | Yes | FL resident | 03/26/20 |
| 20,065 | Dade | 30 | Female | Yes | DOMINICAN REPUBLIC; FL; NJ; NY | Yes | FL resident | 03/26/20 |
| 20,066 | Dade | 37 | Male | Unknown | | Unknown | FL resident | 03/26/20 |
| 20,067 | Dade | 27 | Female | No | | Yes | FL resident | 03/26/20 |
| 20,068 | Dade | 28 | Male | Unknown | | Yes | FL resident | 03/26/20 |
| 20,069 | Dade | 57 | Male | No | | Yes | FL resident | 03/26/20 |
| 20,070 | Dade | 39 | Male | No | | No | FL resident | 03/26/20 |
| 20,071 | Dade | 67 | Female | No | | Unknown | FL resident | 03/26/20 |
| 20,072 | Dade | 20 | Female | No | | Yes | FL resident | 03/26/20 |
| 20,073 | Dade | 48 | Male | No | | Yes | FL resident | 03/26/20 |
| 20,074 | Dade | 45 | Male | No | | Unknown | FL resident | 03/26/20 |
| 20,075 | Dade | 47 | Male | Yes | CO | Yes | FL resident | 03/26/20 |
| 20,076 | Dade | 13 | Female | No | | Yes | FL resident | 03/26/20 |
| 20,077 | Dade | 46 | Female | No | | Yes | FL resident | 03/26/20 |
| 20,078 | Dade | 67 | Male | Unknown | | Unknown | FL resident | 03/26/20 |
| 20,079 | Dade | 64 | Male | Unknown | | Unknown | FL resident | 03/26/20 |
| 20,080 | Dade | 20 | Male | Unknown | | Unknown | FL resident | 03/26/20 |
| 20,081 | Dade | 52 | Female | No | | Unknown | FL resident | 03/26/20 |
| 20,082 | Dade | 31 | Male | No | | Unknown | FL resident | 03/26/20 |
| 20,083 | Dade | 47 | Female | No | | Yes | FL resident | 03/26/20 |
| 20,084 | Dade | 55 | Female | Unknown | | Yes | FL resident | 03/26/20 |
| 20,085 | Dade | 66 | Female | No | | Unknown | FL resident | 03/26/20 |
| 20,086 | Dade | 30 | Female | No | | Yes | FL resident | 03/26/20 |
| 20,087 | Dade | 50 | Female | Yes | BAHAMAS | Yes | FL resident | 03/26/20 |
| 20,088 | Dade | 82 | Male | No | | No | FL resident | 03/26/20 |
| 20,089 | Dade | 43 | Female | No | | Yes | FL resident | 03/26/20 |
| 20,090 | Dade | 59 | Male | No | | No | FL resident | 03/26/20 |
| 20,091 | Dade | 30 | Male | No | | Yes | FL resident | 03/26/20 |
| 20,092 | Dade | 55 | Male | Unknown | | Unknown | FL resident | 03/26/20 |
| 20,093 | Dade | 39 | Male | No | | Unknown | FL resident | 03/26/20 |
| 20,094 | Dade | 24 | Female | No | | No | FL resident | 03/26/20 |
| 20,095 | Dade | 35 | Male | Yes | NJ | Unknown | FL resident | 03/26/20 |
| 20,096 | Dade | 23 | Female | No | | Unknown | FL resident | 03/26/20 |
| 20,097 | Dade | 34 | Male | Unknown | | Unknown | FL resident | 03/26/20 |
| 20,098 | Dade | 23 | Female | No | | Yes | FL resident | 03/26/20 |
| 20,099 | Dade | 26 | Male | No | | No | FL resident | 03/26/20 |
| 20,100 | Dade | 42 | Male | Yes | FL; UNKNOWN | Unknown | FL resident | 03/26/20 |
| 20,101 | Dade | 49 | Female | Yes | FRANCE | No | FL resident | 03/26/20 |
| 20,102 | Dade | 46 | Male | No | | No | FL resident | 03/26/20 |
| 20,103 | Dade | 58 | Male | Yes | EUROPE | Yes | FL resident | 03/26/20 |
| 20,104 | Dade | 44 | Male | No | | Unknown | FL resident | 03/26/20 |
| 20,105 | Dade | 55 | Male | Yes | CUBA | Unknown | FL resident | 03/26/20 |
| 20,106 | Dade | 31 | Male | No | | Unknown | FL resident | 03/26/20 |
| 20,107 | Dade | 54 | Male | Yes | CT; FL; LA; MA; MI; NY | Yes | FL resident | 03/26/20 |
| 20,108 | Dade | 27 | Female | Yes | CO | No | FL resident | 03/26/20 |
| 20,109 | Dade | 17 | Female | No | | Yes | FL resident | 03/26/20 |
| 20,110 | Dade | 34 | Male | No | | Yes | FL resident | 03/26/20 |

Coronavirus: line list of cases

Data through Jun 23, 2020 verified as of Jun 24, 2020 at 09:25 AM

Data in this report are provisional and subject to change.

| Case | County | Age | Gender | Travel related | Travel detail | Contact with a confirmed case | Jurisdiction | Date case counted |
|--------|--------|-----|--------|----------------|---------------------------------------|-------------------------------|--------------|-------------------|
| 20,111 | Dade | 31 | Male | Unknown | | Yes | FL resident | 03/26/20 |
| 20,112 | Dade | 62 | Female | No | | Yes | FL resident | 03/26/20 |
| 20,113 | Dade | 63 | Male | No | | No | FL resident | 03/26/20 |
| 20,114 | Dade | 30 | Female | No | | Unknown | FL resident | 03/26/20 |
| 20,115 | Dade | 57 | Male | Yes | NV | Yes | FL resident | 03/26/20 |
| 20,116 | Dade | 29 | Female | Yes | NY | Yes | FL resident | 03/26/20 |
| 20,117 | Dade | 28 | Female | Yes | DOMINICAN REPUBLIC; MEXICO; NY; SPAIN | Unknown | FL resident | 03/26/20 |
| 20,118 | Dade | 48 | Female | No | | No | FL resident | 03/26/20 |
| 20,119 | Dade | 47 | Male | No | | Yes | FL resident | 03/26/20 |
| 20,120 | Dade | 37 | Female | Unknown | | Unknown | FL resident | 03/26/20 |
| 20,121 | Dade | 49 | Female | No | | No | FL resident | 03/26/20 |
| 20,122 | Dade | 24 | Female | Unknown | | Unknown | FL resident | 03/26/20 |
| 20,123 | Dade | 36 | Male | No | | Yes | FL resident | 03/26/20 |
| 20,124 | Dade | 13 | Male | No | | Yes | FL resident | 03/26/20 |
| 20,125 | Dade | 72 | Female | No | | Yes | FL resident | 03/26/20 |
| 20,126 | Dade | 35 | Female | Unknown | | Unknown | FL resident | 03/26/20 |
| 20,127 | Dade | 28 | Male | Yes | LA | No | FL resident | 03/26/20 |
| 20,128 | Dade | 26 | Male | Unknown | | Unknown | FL resident | 03/26/20 |
| 20,129 | Dade | 47 | Male | No | | Yes | FL resident | 03/26/20 |
| 20,130 | Dade | 59 | Male | No | | Unknown | FL resident | 03/26/20 |
| 20,131 | Dade | 63 | Male | No | | Unknown | FL resident | 03/26/20 |
| 20,132 | Dade | 26 | Female | No | | Unknown | FL resident | 03/26/20 |
| 20,133 | Dade | 43 | Male | No | | Yes | FL resident | 03/26/20 |
| 20,134 | Dade | 51 | Male | No | | Unknown | FL resident | 03/26/20 |
| 20,135 | Dade | 43 | Male | No | | Unknown | FL resident | 03/26/20 |
| 20,136 | Dade | 48 | Female | No | | Yes | FL resident | 03/26/20 |
| 20,137 | Dade | 32 | Male | No | | Unknown | FL resident | 03/26/20 |
| 20,138 | Dade | 33 | Male | Unknown | | Unknown | FL resident | 03/26/20 |
| 20,139 | Dade | 30 | Male | No | | Yes | FL resident | 03/26/20 |
| 20,140 | Dade | 62 | Female | Yes | FL; TN | Yes | FL resident | 03/26/20 |
| 20,141 | Dade | 47 | Male | Yes | FL; TN | Yes | FL resident | 03/26/20 |
| 20,142 | Dade | 36 | Male | No | | Unknown | FL resident | 03/26/20 |
| 20,143 | Dade | 60 | Female | No | | Unknown | FL resident | 03/26/20 |
| 20,144 | Dade | 18 | Female | Unknown | | Unknown | FL resident | 03/26/20 |
| 20,145 | Dade | 40 | Male | No | | Yes | FL resident | 03/26/20 |
| 20,146 | Dade | 70 | Male | No | | No | FL resident | 03/26/20 |
| 20,147 | Dade | 41 | Male | No | | Yes | FL resident | 03/26/20 |
| 20,148 | Dade | 21 | Female | No | | Yes | FL resident | 03/26/20 |
| 20,149 | Dade | 42 | Female | No | | No | FL resident | 03/26/20 |
| 20,150 | Dade | 25 | Female | No | | Unknown | FL resident | 03/26/20 |
| 20,151 | Dade | 46 | Female | No | | Yes | FL resident | 03/26/20 |
| 20,152 | Dade | 12 | Female | No | | Yes | FL resident | 03/26/20 |
| 20,153 | Dade | 33 | Female | Unknown | | Unknown | FL resident | 03/26/20 |
| 20,154 | Dade | 22 | Male | No | | Yes | FL resident | 03/26/20 |
| 20,155 | Dade | 24 | Male | No | | Yes | FL resident | 03/26/20 |
| 20,156 | Dade | 73 | Male | No | | Yes | FL resident | 03/26/20 |
| 20,157 | Dade | 29 | Female | Unknown | | | FL resident | 03/26/20 |
| 20,158 | Dade | 92 | Female | Unknown | | Unknown | FL resident | 03/26/20 |
| 20,159 | Dade | 83 | Female | No | | Unknown | FL resident | 03/26/20 |
| 20,160 | Dade | 22 | Male | No | | No | FL resident | 03/26/20 |
| 20,161 | Dade | 55 | Female | No | | Yes | FL resident | 03/26/20 |
| 20,162 | Dade | 80 | Female | Yes | SPAIN | Yes | FL resident | 03/26/20 |
| 20,163 | Dade | 68 | Female | No | | Yes | FL resident | 03/26/20 |
| 20,164 | Dade | 51 | Male | No | | No | FL resident | 03/26/20 |
| 20,165 | Dade | 55 | Female | No | | Yes | FL resident | 03/26/20 |
| 20,166 | Dade | 36 | Male | No | | Yes | FL resident | 03/26/20 |
| 20,167 | Dade | 22 | Male | No | | No | FL resident | 03/26/20 |
| 20,168 | Dade | 28 | Male | No | | No | FL resident | 03/26/20 |
| 20,169 | Dade | 75 | Male | No | | Unknown | FL resident | 03/26/20 |
| 20,170 | Dade | 52 | Female | Yes | SPAIN | Yes | FL resident | 03/26/20 |
| 20,171 | Dade | 75 | Male | No | | Unknown | FL resident | 03/26/20 |

Coronavirus: line list of cases

Data through Jun 23, 2020 verified as of Jun 24, 2020 at 09:25 AM

Data in this report are provisional and subject to change.

| Case | County | Age | Gender | Travel related | Travel detail | Contact with a confirmed case | Jurisdiction | Date case counted |
|--------|--------|-----|--------|----------------|------------------------|-------------------------------|--------------|-------------------|
| 20,172 | Dade | 52 | Male | No | | Yes | FL resident | 03/26/20 |
| 20,173 | Dade | 83 | Male | No | | Unknown | FL resident | 03/26/20 |
| 20,174 | Dade | 94 | Female | No | | Yes | FL resident | 03/26/20 |
| 20,175 | Dade | 60 | Female | No | | No | FL resident | 03/26/20 |
| 20,176 | Dade | 34 | Female | Yes | NY | Yes | FL resident | 03/26/20 |
| 20,177 | Dade | 71 | Male | No | | Unknown | FL resident | 03/26/20 |
| 20,178 | Dade | 77 | Male | No | | Yes | FL resident | 03/26/20 |
| 20,179 | Dade | 71 | Female | No | | No | FL resident | 03/26/20 |
| 20,180 | Dade | 88 | Male | No | | Yes | FL resident | 03/26/20 |
| 20,181 | Dade | 77 | Male | No | | Yes | FL resident | 03/26/20 |
| 20,182 | Dade | 62 | Male | No | | No | FL resident | 03/26/20 |
| 20,183 | Dade | 72 | Male | Yes | FRANCE; UNITED KINGDOM | Unknown | FL resident | 03/26/20 |
| 20,184 | Dade | 60 | Female | Yes | NV | Yes | FL resident | 03/26/20 |
| 20,185 | Dade | 40 | Male | Unknown | | Yes | FL resident | 03/26/20 |
| 20,186 | Dade | 37 | Male | Yes | UNITED KINGDOM | Yes | FL resident | 03/26/20 |
| 20,187 | Dade | 39 | Female | No | | Yes | FL resident | 03/26/20 |
| 20,188 | Dade | 51 | Female | No | | No | FL resident | 03/26/20 |
| 20,189 | Dade | 20 | Male | Yes | SPAIN | Unknown | FL resident | 03/26/20 |
| 20,190 | Dade | 79 | Male | No | | Yes | FL resident | 03/26/20 |
| 20,191 | Dade | 54 | Male | No | | No | FL resident | 03/26/20 |
| 20,192 | Dade | 57 | Male | Unknown | | | FL resident | 03/26/20 |
| 20,193 | Dade | 50 | Male | No | | Yes | FL resident | 03/26/20 |
| 20,194 | Dade | 48 | Male | No | | Unknown | FL resident | 03/26/20 |
| 20,195 | Dade | 35 | Male | No | | Yes | FL resident | 03/26/20 |
| 20,196 | Dade | 45 | Female | No | | No | FL resident | 03/26/20 |
| 20,197 | Dade | 36 | Female | No | | Yes | FL resident | 03/26/20 |
| 20,198 | Dade | 27 | Male | No | | Yes | FL resident | 03/26/20 |
| 20,199 | Dade | 26 | Female | No | | Yes | FL resident | 03/26/20 |
| 20,200 | Dade | 51 | Female | No | | No | FL resident | 03/26/20 |
| 20,201 | Dade | 54 | Male | Unknown | | No | FL resident | 03/26/20 |
| 20,202 | Dade | 40 | Male | No | | No | FL resident | 03/26/20 |
| 20,203 | Dade | 33 | Male | Unknown | | Unknown | FL resident | 03/26/20 |
| 20,204 | Dade | 43 | Female | No | | Unknown | FL resident | 03/26/20 |
| 20,205 | Dade | 32 | Female | Unknown | | Yes | FL resident | 03/26/20 |
| 20,206 | Dade | 32 | Male | No | | Unknown | FL resident | 03/26/20 |
| 20,207 | Dade | 68 | Female | No | | Yes | FL resident | 03/26/20 |
| 20,208 | Dade | 21 | Female | No | | No | FL resident | 03/26/20 |
| 20,209 | Dade | 30 | Male | No | | Yes | FL resident | 03/26/20 |
| 20,210 | Dade | 47 | Female | Yes | SPAIN | Yes | FL resident | 03/27/20 |
| 20,211 | Dade | 57 | Female | No | | Yes | FL resident | 03/27/20 |
| 20,212 | Dade | 41 | Female | Unknown | | Yes | FL resident | 03/27/20 |
| 20,213 | Dade | 45 | Male | No | | No | FL resident | 03/27/20 |
| 20,214 | Dade | 59 | Female | Unknown | | Unknown | FL resident | 03/27/20 |
| 20,215 | Dade | 39 | Female | No | | No | FL resident | 03/27/20 |
| 20,216 | Dade | 47 | Female | No | | Yes | FL resident | 03/27/20 |
| 20,217 | Dade | 73 | Female | No | | No | FL resident | 03/27/20 |
| 20,218 | Dade | 41 | Male | No | | Yes | FL resident | 03/27/20 |
| 20,219 | Dade | 53 | Male | Unknown | | Yes | FL resident | 03/27/20 |
| 20,220 | Dade | 63 | Male | Unknown | | Unknown | FL resident | 03/27/20 |
| 20,221 | Dade | 29 | Female | No | | Yes | FL resident | 03/27/20 |
| 20,222 | Dade | 71 | Female | No | | Yes | FL resident | 03/27/20 |
| 20,223 | Dade | 71 | Male | Yes | ECUADOR; FL | Yes | FL resident | 03/27/20 |
| 20,224 | Dade | 40 | Female | No | | Unknown | FL resident | 03/27/20 |
| 20,225 | Dade | 71 | Female | No | | Unknown | FL resident | 03/27/20 |
| 20,226 | Dade | 39 | Male | No | | Yes | FL resident | 03/27/20 |
| 20,227 | Dade | 30 | Male | Yes | FL; WA | Yes | FL resident | 03/27/20 |
| 20,228 | Dade | 27 | Male | No | | Yes | FL resident | 03/27/20 |
| 20,229 | Dade | 72 | Male | No | | Unknown | FL resident | 03/27/20 |
| 20,230 | Dade | 40 | Female | No | | Yes | FL resident | 03/27/20 |
| 20,231 | Dade | 21 | Male | Unknown | | Unknown | FL resident | 03/27/20 |
| 20,232 | Dade | 56 | Male | No | | Yes | FL resident | 03/27/20 |
| 20,233 | Dade | 26 | Male | Unknown | | Unknown | FL resident | 03/27/20 |

Coronavirus: line list of cases

Data through Jun 23, 2020 verified as of Jun 24, 2020 at 09:25 AM

Data in this report are provisional and subject to change.

| Case | County | Age | Gender | Travel related | Travel detail | Contact with a confirmed case | Jurisdiction | Date case counted |
|--------|--------|-----|--------|----------------|---------------|-------------------------------|--------------|-------------------|
| 20,234 | Dade | 71 | Male | No | | No | FL resident | 03/27/20 |
| 20,235 | Dade | 23 | Female | Unknown | | Unknown | FL resident | 03/27/20 |
| 20,236 | Dade | 68 | Male | No | | Yes | FL resident | 03/27/20 |
| 20,237 | Dade | 47 | Male | No | | Yes | FL resident | 03/27/20 |
| 20,238 | Dade | 21 | Male | Yes | FL; SPAIN | Unknown | FL resident | 03/27/20 |
| 20,239 | Dade | 48 | Male | Yes | FL; SPAIN | Unknown | FL resident | 03/27/20 |
| 20,240 | Dade | 42 | Female | No | | Yes | FL resident | 03/27/20 |
| 20,241 | Dade | 34 | Female | No | | No | FL resident | 03/27/20 |
| 20,242 | Dade | 22 | Male | No | | No | FL resident | 03/27/20 |
| 20,243 | Dade | 39 | Male | No | | Yes | FL resident | 03/27/20 |
| 20,244 | Dade | 55 | Female | No | | No | FL resident | 03/27/20 |
| 20,245 | Dade | 48 | Female | Yes | RUSSIA | Unknown | FL resident | 03/27/20 |
| 20,246 | Dade | 52 | Male | No | | Unknown | FL resident | 03/27/20 |
| 20,247 | Dade | 31 | Male | No | | Yes | FL resident | 03/27/20 |
| 20,248 | Dade | 65 | Female | No | | No | FL resident | 03/27/20 |
| 20,249 | Dade | 35 | Male | No | | Yes | FL resident | 03/27/20 |
| 20,250 | Dade | 31 | Male | Unknown | | Unknown | FL resident | 03/27/20 |
| 20,251 | Dade | 82 | Female | No | | No | FL resident | 03/27/20 |
| 20,252 | Dade | 34 | Male | Yes | FL; SPAIN | Unknown | FL resident | 03/27/20 |
| 20,253 | Dade | 40 | Male | No | | Yes | FL resident | 03/27/20 |
| 20,254 | Dade | 68 | Female | Yes | FRANCE | Yes | FL resident | 03/27/20 |
| 20,255 | Dade | 68 | Female | No | | Unknown | FL resident | 03/27/20 |
| 20,256 | Dade | 53 | Male | No | | Yes | FL resident | 03/27/20 |
| 20,257 | Dade | 30 | Female | No | | No | FL resident | 03/27/20 |
| 20,258 | Dade | 65 | Male | No | | Unknown | FL resident | 03/27/20 |
| 20,259 | Dade | 53 | Female | No | | No | FL resident | 03/27/20 |
| 20,260 | Dade | 30 | Male | No | | Yes | FL resident | 03/27/20 |
| 20,261 | Dade | 69 | Male | No | | Yes | FL resident | 03/27/20 |
| 20,262 | Dade | 50 | Male | No | | Yes | FL resident | 03/27/20 |
| 20,263 | Dade | 31 | Male | Yes | CA; CO; FL | Yes | FL resident | 03/27/20 |
| 20,264 | Dade | 33 | Male | Yes | CO; FL | Yes | FL resident | 03/27/20 |
| 20,265 | Dade | 23 | Female | Yes | CO; FL | Yes | FL resident | 03/27/20 |
| 20,266 | Dade | 24 | Male | No | | No | FL resident | 03/27/20 |
| 20,267 | Dade | 44 | Male | No | | Yes | FL resident | 03/27/20 |
| 20,268 | Dade | 33 | Male | No | | No | FL resident | 03/27/20 |
| 20,269 | Dade | 58 | Female | Unknown | | Yes | FL resident | 03/27/20 |
| 20,270 | Dade | 79 | Male | No | | Yes | FL resident | 03/27/20 |
| 20,271 | Dade | 65 | Male | No | | Unknown | FL resident | 03/27/20 |
| 20,272 | Dade | 81 | Male | No | | Unknown | FL resident | 03/27/20 |
| 20,273 | Dade | 52 | Male | No | | Yes | FL resident | 03/27/20 |
| 20,274 | Dade | 75 | Female | No | | No | FL resident | 03/27/20 |
| 20,275 | Dade | 55 | Male | No | | Unknown | FL resident | 03/27/20 |
| 20,276 | Dade | 46 | Female | No | | Yes | FL resident | 03/27/20 |
| 20,277 | Dade | 54 | Male | No | | Unknown | FL resident | 03/27/20 |
| 20,278 | Dade | 33 | Male | Yes | MS; NY | Yes | FL resident | 03/27/20 |
| 20,279 | Dade | 29 | Female | Unknown | | Yes | FL resident | 03/27/20 |
| 20,280 | Dade | 57 | Male | No | | No | FL resident | 03/27/20 |
| 20,281 | Dade | 28 | Female | No | | No | FL resident | 03/27/20 |
| 20,282 | Dade | 24 | Male | No | | Yes | FL resident | 03/27/20 |
| 20,283 | Dade | 35 | Female | No | | Unknown | FL resident | 03/27/20 |
| 20,284 | Dade | 42 | Female | No | | Unknown | FL resident | 03/27/20 |
| 20,285 | Dade | 40 | Male | No | | Unknown | FL resident | 03/27/20 |
| 20,286 | Dade | 34 | Female | No | | Yes | FL resident | 03/27/20 |
| 20,287 | Dade | 37 | Male | Unknown | | Yes | FL resident | 03/27/20 |
| 20,288 | Dade | 73 | Male | Yes | NY | No | FL resident | 03/27/20 |
| 20,289 | Dade | 44 | Male | No | | No | FL resident | 03/27/20 |
| 20,290 | Dade | 69 | Female | No | | Yes | FL resident | 03/27/20 |
| 20,291 | Dade | 29 | Female | Yes | NY | Yes | FL resident | 03/27/20 |
| 20,292 | Dade | 37 | Female | Yes | CO | Yes | FL resident | 03/27/20 |
| 20,293 | Dade | 33 | Female | Yes | FL; THAILAND | No | FL resident | 03/27/20 |
| 20,294 | Dade | 57 | Female | Yes | SPAIN | Unknown | FL resident | 03/27/20 |
| 20,295 | Dade | 31 | Male | No | | Yes | FL resident | 03/27/20 |

Coronavirus: line list of cases

Data through Jun 23, 2020 verified as of Jun 24, 2020 at 09:25 AM

Data in this report are provisional and subject to change.

| Case | County | Age | Gender | Travel related | Travel detail | Contact with a confirmed case | Jurisdiction | Date case counted |
|--------|--------|-----|--------|----------------|------------------------|-------------------------------|--------------|-------------------|
| 20,296 | Dade | 54 | Female | No | | Unknown | FL resident | 03/27/20 |
| 20,297 | Dade | 42 | Female | No | | Yes | FL resident | 03/27/20 |
| 20,298 | Dade | 60 | Female | No | | Yes | FL resident | 03/27/20 |
| 20,299 | Dade | 55 | Male | No | | Yes | FL resident | 03/27/20 |
| 20,300 | Dade | 55 | Male | Unknown | | Unknown | FL resident | 03/27/20 |
| 20,301 | Dade | 38 | Female | Yes | NY | Unknown | FL resident | 03/27/20 |
| 20,302 | Dade | 74 | Male | Unknown | | Unknown | FL resident | 03/27/20 |
| 20,303 | Dade | 23 | Male | No | | No | FL resident | 03/27/20 |
| 20,304 | Dade | 68 | Female | No | | No | FL resident | 03/27/20 |
| 20,305 | Dade | 49 | Male | Unknown | | Yes | FL resident | 03/27/20 |
| 20,306 | Dade | 64 | Male | Unknown | | Unknown | FL resident | 03/27/20 |
| 20,307 | Dade | 67 | Male | Yes | FL; NY | No | FL resident | 03/27/20 |
| 20,308 | Dade | 60 | Male | Unknown | | Yes | FL resident | 03/27/20 |
| 20,309 | Dade | 14 | Male | No | | Yes | FL resident | 03/27/20 |
| 20,310 | Dade | 71 | Female | No | | Yes | FL resident | 03/27/20 |
| 20,311 | Dade | 50 | Male | Unknown | | Unknown | FL resident | 03/27/20 |
| 20,312 | Dade | 76 | Male | Unknown | | Unknown | FL resident | 03/27/20 |
| 20,313 | Dade | 58 | Female | Unknown | | Unknown | FL resident | 03/27/20 |
| 20,314 | Dade | 30 | Female | Unknown | | Unknown | FL resident | 03/27/20 |
| 20,315 | Dade | 66 | Female | No | | Yes | FL resident | 03/27/20 |
| 20,316 | Dade | 49 | Male | Unknown | | Unknown | FL resident | 03/27/20 |
| 20,317 | Dade | 46 | Male | Unknown | | Unknown | FL resident | 03/27/20 |
| 20,318 | Dade | 49 | Male | No | | Yes | FL resident | 03/27/20 |
| 20,319 | Dade | 59 | Male | Unknown | | Unknown | FL resident | 03/27/20 |
| 20,320 | Dade | 41 | Male | No | | Yes | FL resident | 03/27/20 |
| 20,321 | Dade | 68 | Male | No | | Yes | FL resident | 03/27/20 |
| 20,322 | Dade | 40 | Female | No | | Yes | FL resident | 03/27/20 |
| 20,323 | Dade | 48 | Male | Unknown | | Yes | FL resident | 03/27/20 |
| 20,324 | Dade | 55 | Female | No | | No | FL resident | 03/27/20 |
| 20,325 | Dade | 52 | Female | No | | Yes | FL resident | 03/27/20 |
| 20,326 | Dade | 55 | Male | Unknown | | Unknown | FL resident | 03/27/20 |
| 20,327 | Dade | 51 | Female | No | | Yes | FL resident | 03/27/20 |
| 20,328 | Dade | 52 | Female | No | | Yes | FL resident | 03/27/20 |
| 20,329 | Dade | 74 | Female | Unknown | | Unknown | FL resident | 03/27/20 |
| 20,330 | Dade | 54 | Male | Unknown | | Unknown | FL resident | 03/27/20 |
| 20,331 | Dade | 49 | Female | No | | Yes | FL resident | 03/27/20 |
| 20,332 | Dade | 22 | Male | No | | Yes | FL resident | 03/27/20 |
| 20,333 | Dade | 22 | Male | Yes | FL; MA; UNITED KINGDOM | Yes | FL resident | 03/27/20 |
| 20,334 | Dade | 32 | Female | Unknown | | Yes | FL resident | 03/27/20 |
| 20,335 | Dade | 53 | Female | No | | Unknown | FL resident | 03/27/20 |
| 20,336 | Dade | 39 | Male | No | | Unknown | FL resident | 03/27/20 |
| 20,337 | Dade | 30 | Female | Unknown | | Unknown | FL resident | 03/27/20 |
| 20,338 | Dade | 23 | Female | Yes | SPAIN | Yes | FL resident | 03/27/20 |
| 20,339 | Dade | 50 | Male | No | | Yes | FL resident | 03/27/20 |
| 20,340 | Dade | 56 | Female | Unknown | | Yes | FL resident | 03/27/20 |
| 20,341 | Dade | 61 | Female | No | | Unknown | FL resident | 03/27/20 |
| 20,342 | Dade | 38 | Male | Unknown | | | FL resident | 03/27/20 |
| 20,343 | Dade | 61 | Female | No | | No | FL resident | 03/27/20 |
| 20,344 | Dade | 50 | Male | Unknown | | Yes | FL resident | 03/27/20 |
| 20,345 | Dade | 72 | Female | Unknown | | Unknown | FL resident | 03/27/20 |
| 20,346 | Dade | 36 | Male | Unknown | | Unknown | FL resident | 03/27/20 |
| 20,347 | Dade | 87 | Male | Unknown | | No | FL resident | 03/27/20 |
| 20,348 | Dade | 55 | Female | No | | Unknown | FL resident | 03/27/20 |
| 20,349 | Dade | 72 | Male | Unknown | | Unknown | FL resident | 03/27/20 |
| 20,350 | Dade | 81 | Female | No | | Yes | FL resident | 03/27/20 |
| 20,351 | Dade | 42 | Male | Unknown | | Unknown | FL resident | 03/27/20 |
| 20,352 | Dade | 37 | Male | No | | No | FL resident | 03/27/20 |
| 20,353 | Dade | 83 | Male | No | | Yes | FL resident | 03/27/20 |
| 20,354 | Dade | 65 | Female | Unknown | | Unknown | FL resident | 03/27/20 |
| 20,355 | Dade | 72 | Female | No | | Yes | FL resident | 03/27/20 |
| 20,356 | Dade | 76 | Male | No | | Yes | FL resident | 03/27/20 |
| 20,357 | Dade | 49 | Female | No | | No | FL resident | 03/27/20 |

Coronavirus: line list of cases

Data through Jun 23, 2020 verified as of Jun 24, 2020 at 09:25 AM

Data in this report are provisional and subject to change.

| Case | County | Age | Gender | Travel related | Travel detail | Contact with a confirmed case | Jurisdiction | Date case counted |
|--------|--------|-----|--------|----------------|-----------------|-------------------------------|--------------|-------------------|
| 20,358 | Dade | 51 | Female | Yes | SPAIN | Yes | FL resident | 03/27/20 |
| 20,359 | Dade | 36 | Male | No | | No | FL resident | 03/27/20 |
| 20,360 | Dade | 39 | Male | Yes | NV | Yes | FL resident | 03/27/20 |
| 20,361 | Dade | 30 | Female | No | | Yes | FL resident | 03/27/20 |
| 20,362 | Dade | 54 | Female | No | | Unknown | FL resident | 03/27/20 |
| 20,363 | Dade | 44 | Male | No | | Yes | FL resident | 03/27/20 |
| 20,364 | Dade | 73 | Male | No | | Yes | FL resident | 03/27/20 |
| 20,365 | Dade | 49 | Male | No | | Yes | FL resident | 03/27/20 |
| 20,366 | Dade | 81 | Male | No | | Unknown | FL resident | 03/27/20 |
| 20,367 | Dade | 88 | Female | No | | Unknown | FL resident | 03/27/20 |
| 20,368 | Dade | 64 | Female | No | | No | FL resident | 03/27/20 |
| 20,369 | Dade | 35 | Male | Unknown | | Unknown | FL resident | 03/27/20 |
| 20,370 | Dade | 72 | Male | No | | Yes | FL resident | 03/27/20 |
| 20,371 | Dade | 75 | Male | No | | Yes | FL resident | 03/27/20 |
| 20,372 | Dade | 69 | Male | No | | Unknown | FL resident | 03/27/20 |
| 20,373 | Dade | 26 | Male | No | | Unknown | FL resident | 03/27/20 |
| 20,374 | Dade | 19 | Male | No | | No | FL resident | 03/27/20 |
| 20,375 | Dade | 53 | Male | No | | Unknown | FL resident | 03/27/20 |
| 20,376 | Dade | 63 | Male | Unknown | | | FL resident | 03/27/20 |
| 20,377 | Dade | 32 | Female | Unknown | | Unknown | FL resident | 03/27/20 |
| 20,378 | Dade | 34 | Female | Yes | FL; MEXICO | No | FL resident | 03/27/20 |
| 20,379 | Dade | 54 | Female | No | | No | FL resident | 03/27/20 |
| 20,380 | Dade | 53 | Male | No | | No | FL resident | 03/27/20 |
| 20,381 | Dade | 80 | Male | No | | Yes | FL resident | 03/27/20 |
| 20,382 | Dade | 51 | Female | No | | Unknown | FL resident | 03/27/20 |
| 20,383 | Dade | 56 | Male | Unknown | | Yes | FL resident | 03/27/20 |
| 20,384 | Dade | 23 | Female | Yes | PA | Yes | FL resident | 03/27/20 |
| 20,385 | Dade | 58 | Female | Yes | ECUADOR | No | FL resident | 03/27/20 |
| 20,386 | Dade | 63 | Female | Unknown | | Unknown | FL resident | 03/27/20 |
| 20,387 | Dade | 66 | Male | No | | Unknown | FL resident | 03/27/20 |
| 20,388 | Dade | 34 | Female | No | | Unknown | FL resident | 03/27/20 |
| 20,389 | Dade | 36 | Male | Yes | COSTA RICA; NJ | Unknown | FL resident | 03/27/20 |
| 20,390 | Dade | 77 | Male | No | | Yes | FL resident | 03/27/20 |
| 20,391 | Dade | 33 | Female | No | | Unknown | FL resident | 03/27/20 |
| 20,392 | Dade | 47 | Male | Yes | UNKNOWN COUNTRY | Yes | FL resident | 03/27/20 |
| 20,393 | Dade | 55 | Male | No | | Yes | FL resident | 03/27/20 |
| 20,394 | Dade | 53 | Male | Unknown | | Unknown | FL resident | 03/27/20 |
| 20,395 | Dade | 39 | Male | Unknown | | Unknown | FL resident | 03/27/20 |
| 20,396 | Dade | 72 | Female | Unknown | | No | FL resident | 03/27/20 |
| 20,397 | Dade | 85 | Male | Yes | FL; SPAIN | Yes | FL resident | 03/27/20 |
| 20,398 | Dade | 61 | Female | Unknown | | Unknown | FL resident | 03/28/20 |
| 20,399 | Dade | 63 | Male | No | | Yes | FL resident | 03/28/20 |
| 20,400 | Dade | 85 | Female | Unknown | | Unknown | FL resident | 03/28/20 |
| 20,401 | Dade | 53 | Female | No | | No | FL resident | 03/28/20 |
| 20,402 | Dade | 36 | Female | No | | No | FL resident | 03/28/20 |
| 20,403 | Dade | 19 | Female | Yes | FL; NY | Unknown | FL resident | 03/28/20 |
| 20,404 | Dade | 47 | Female | Unknown | | Yes | FL resident | 03/28/20 |
| 20,405 | Dade | 36 | Female | No | | Yes | FL resident | 03/28/20 |
| 20,406 | Dade | 79 | Female | Unknown | | Unknown | FL resident | 03/28/20 |
| 20,407 | Dade | 47 | Male | Yes | FL; SPAIN | Yes | FL resident | 03/28/20 |
| 20,408 | Dade | 63 | Male | No | | Unknown | FL resident | 03/28/20 |
| 20,409 | Dade | 49 | Female | No | | Yes | FL resident | 03/28/20 |
| 20,410 | Dade | 58 | Male | No | | No | FL resident | 03/28/20 |
| 20,411 | Dade | 41 | Female | No | | Yes | FL resident | 03/28/20 |
| 20,412 | Dade | 56 | Male | Unknown | | No | FL resident | 03/28/20 |
| 20,413 | Dade | 41 | Female | Yes | UNITED KINGDOM | Yes | FL resident | 03/28/20 |
| 20,414 | Dade | 23 | Female | Unknown | | No | FL resident | 03/28/20 |
| 20,415 | Dade | 52 | Male | No | | Yes | FL resident | 03/28/20 |
| 20,416 | Dade | 61 | Male | Unknown | | Yes | FL resident | 03/28/20 |
| 20,417 | Dade | 42 | Male | Yes | NY | Unknown | FL resident | 03/28/20 |
| 20,418 | Dade | 53 | Male | No | | Yes | FL resident | 03/28/20 |
| 20,419 | Dade | 49 | Female | No | | Yes | FL resident | 03/28/20 |

Coronavirus: line list of cases

Data through Jun 23, 2020 verified as of Jun 24, 2020 at 09:25 AM

Data in this report are provisional and subject to change.

| Case | County | Age | Gender | Travel related | Travel detail | Contact with a confirmed case | Jurisdiction | Date case counted |
|--------|--------|-----|--------|----------------|---------------------|-------------------------------|--------------|-------------------|
| 20,420 | Dade | 42 | Female | Unknown | | Unknown | FL resident | 03/28/20 |
| 20,421 | Dade | 74 | Female | Unknown | | Yes | FL resident | 03/28/20 |
| 20,422 | Dade | 50 | Male | No | | Unknown | FL resident | 03/28/20 |
| 20,423 | Dade | 54 | Male | Yes | ECUADOR | Yes | FL resident | 03/28/20 |
| 20,424 | Dade | 79 | Female | Yes | SPAIN | Yes | FL resident | 03/28/20 |
| 20,425 | Dade | 49 | Male | Unknown | | Yes | FL resident | 03/28/20 |
| 20,426 | Dade | 50 | Female | No | | Unknown | FL resident | 03/28/20 |
| 20,427 | Dade | 86 | Male | No | | No | FL resident | 03/28/20 |
| 20,428 | Dade | 30 | Male | No | | Unknown | FL resident | 03/28/20 |
| 20,429 | Dade | 33 | Male | Unknown | | Unknown | FL resident | 03/28/20 |
| 20,430 | Dade | 39 | Male | No | | Yes | FL resident | 03/28/20 |
| 20,431 | Dade | 54 | Male | Unknown | | Unknown | FL resident | 03/28/20 |
| 20,432 | Dade | 51 | Male | Yes | FL; NJ | No | FL resident | 03/28/20 |
| 20,433 | Dade | 42 | Male | No | | No | FL resident | 03/28/20 |
| 20,434 | Dade | 34 | Male | No | | Yes | FL resident | 03/28/20 |
| 20,435 | Dade | 31 | Male | Unknown | | Unknown | FL resident | 03/28/20 |
| 20,436 | Dade | 57 | Male | No | | Yes | FL resident | 03/28/20 |
| 20,437 | Dade | 36 | Male | No | | Yes | FL resident | 03/28/20 |
| 20,438 | Dade | 34 | Male | No | | No | FL resident | 03/28/20 |
| 20,439 | Dade | 50 | Female | No | | Yes | FL resident | 03/28/20 |
| 20,440 | Dade | 33 | Female | No | | Unknown | FL resident | 03/28/20 |
| 20,441 | Dade | 54 | Male | Unknown | | No | FL resident | 03/28/20 |
| 20,442 | Dade | 23 | Male | No | | No | FL resident | 03/28/20 |
| 20,443 | Dade | 56 | Female | Unknown | | Yes | FL resident | 03/28/20 |
| 20,444 | Dade | 47 | Female | No | | Yes | FL resident | 03/28/20 |
| 20,445 | Dade | 54 | Male | No | | Yes | FL resident | 03/28/20 |
| 20,446 | Dade | 29 | Female | No | | Unknown | FL resident | 03/28/20 |
| 20,447 | Dade | 30 | Female | No | | No | FL resident | 03/28/20 |
| 20,448 | Dade | 41 | Male | No | | Yes | FL resident | 03/28/20 |
| 20,449 | Dade | 62 | Female | Unknown | | Unknown | FL resident | 03/28/20 |
| 20,450 | Dade | 43 | Male | Unknown | | Unknown | FL resident | 03/28/20 |
| 20,451 | Dade | 60 | Female | Yes | BAHAMAS; FL; MEXICO | Yes | FL resident | 03/28/20 |
| 20,452 | Dade | 53 | Female | Unknown | | Yes | FL resident | 03/28/20 |
| 20,453 | Dade | 67 | Male | Yes | GA | No | FL resident | 03/28/20 |
| 20,454 | Dade | 32 | Male | No | | No | FL resident | 03/28/20 |
| 20,455 | Dade | 26 | Female | No | | Yes | FL resident | 03/28/20 |
| 20,456 | Dade | 58 | Female | No | | No | FL resident | 03/28/20 |
| 20,457 | Dade | 68 | Female | No | | No | FL resident | 03/28/20 |
| 20,458 | Dade | 31 | Male | Unknown | | Unknown | FL resident | 03/28/20 |
| 20,459 | Dade | 57 | Male | No | | Yes | FL resident | 03/28/20 |
| 20,460 | Dade | 28 | Male | Yes | FL; NY | Unknown | FL resident | 03/28/20 |
| 20,461 | Dade | 70 | Male | No | | Yes | FL resident | 03/28/20 |
| 20,462 | Dade | 46 | Female | No | | No | FL resident | 03/28/20 |
| 20,463 | Dade | 68 | Male | No | | No | FL resident | 03/28/20 |
| 20,464 | Dade | 25 | Male | No | | Yes | FL resident | 03/28/20 |
| 20,465 | Dade | 53 | Female | No | | Yes | FL resident | 03/28/20 |
| 20,466 | Dade | 41 | Female | No | | Yes | FL resident | 03/28/20 |
| 20,467 | Dade | 36 | Female | Unknown | | Yes | FL resident | 03/28/20 |
| 20,468 | Dade | 59 | Female | No | | Yes | FL resident | 03/28/20 |
| 20,469 | Dade | 36 | Male | No | | No | FL resident | 03/28/20 |
| 20,470 | Dade | 35 | Male | No | | No | FL resident | 03/28/20 |
| 20,471 | Dade | 30 | Female | Yes | FL; JAMAICA | Yes | FL resident | 03/28/20 |
| 20,472 | Dade | 36 | Male | Unknown | | Unknown | FL resident | 03/28/20 |
| 20,473 | Dade | 68 | Female | No | | No | FL resident | 03/28/20 |
| 20,474 | Dade | 40 | Female | No | | Unknown | FL resident | 03/28/20 |
| 20,475 | Dade | 38 | Male | Yes | MD | No | FL resident | 03/28/20 |
| 20,476 | Dade | 28 | Female | No | | Unknown | FL resident | 03/28/20 |
| 20,477 | Dade | 73 | Male | Unknown | | Unknown | FL resident | 03/28/20 |
| 20,478 | Dade | 50 | Female | No | | Yes | FL resident | 03/28/20 |
| 20,479 | Dade | 19 | Female | No | | No | FL resident | 03/28/20 |
| 20,480 | Dade | 54 | Female | No | | No | FL resident | 03/28/20 |
| 20,481 | Dade | 24 | Female | No | | Unknown | FL resident | 03/28/20 |

Coronavirus: line list of cases

Data through Jun 23, 2020 verified as of Jun 24, 2020 at 09:25 AM

Data in this report are provisional and subject to change.

| Case | County | Age | Gender | Travel related | Travel detail | Contact with a confirmed case | Jurisdiction | Date case counted |
|--------|--------|-----|--------|----------------|-----------------|-------------------------------|--------------|-------------------|
| 20,482 | Dade | 47 | Male | Unknown | | No | FL resident | 03/28/20 |
| 20,483 | Dade | 16 | Male | No | | Unknown | FL resident | 03/28/20 |
| 20,484 | Dade | 56 | Male | No | | Yes | FL resident | 03/28/20 |
| 20,485 | Dade | 46 | Male | No | | No | FL resident | 03/28/20 |
| 20,486 | Dade | 69 | Female | No | | Yes | FL resident | 03/28/20 |
| 20,487 | Dade | 44 | Male | No | | Unknown | FL resident | 03/28/20 |
| 20,488 | Dade | 37 | Male | No | | Yes | FL resident | 03/28/20 |
| 20,489 | Dade | 56 | Female | Unknown | | | FL resident | 03/28/20 |
| 20,490 | Dade | 33 | Female | No | | Yes | FL resident | 03/28/20 |
| 20,491 | Dade | 70 | Female | No | | Unknown | FL resident | 03/28/20 |
| 20,492 | Dade | 48 | Female | No | | Yes | FL resident | 03/28/20 |
| 20,493 | Dade | 52 | Male | Unknown | | Yes | FL resident | 03/28/20 |
| 20,494 | Dade | 30 | Male | No | | Yes | FL resident | 03/28/20 |
| 20,495 | Dade | 40 | Male | No | | Yes | FL resident | 03/28/20 |
| 20,496 | Dade | 26 | Male | Unknown | | | FL resident | 03/28/20 |
| 20,497 | Dade | 35 | Male | No | | No | FL resident | 03/28/20 |
| 20,498 | Dade | 42 | Male | Yes | FL; NY | Yes | FL resident | 03/28/20 |
| 20,499 | Dade | 23 | Female | No | | No | FL resident | 03/28/20 |
| 20,500 | Dade | 41 | Female | Yes | NY | Yes | FL resident | 03/28/20 |
| 20,501 | Dade | 68 | Male | Unknown | | Yes | FL resident | 03/28/20 |
| 20,502 | Dade | 29 | Female | No | | Yes | FL resident | 03/28/20 |
| 20,503 | Dade | 58 | Female | No | | Yes | FL resident | 03/28/20 |
| 20,504 | Dade | 53 | Female | No | | No | FL resident | 03/28/20 |
| 20,505 | Dade | 57 | Male | Unknown | | Yes | FL resident | 03/28/20 |
| 20,506 | Dade | 72 | Male | Yes | FRANCE | Yes | FL resident | 03/28/20 |
| 20,507 | Dade | 30 | Male | No | | No | FL resident | 03/28/20 |
| 20,508 | Dade | 44 | Male | No | | No | FL resident | 03/28/20 |
| 20,509 | Dade | 47 | Female | No | | No | FL resident | 03/28/20 |
| 20,510 | Dade | 50 | Male | Yes | NY | No | FL resident | 03/28/20 |
| 20,511 | Dade | 33 | Male | No | | Unknown | FL resident | 03/28/20 |
| 20,512 | Dade | 28 | Female | No | | Yes | FL resident | 03/28/20 |
| 20,513 | Dade | 22 | Female | Yes | CO; FL | Yes | FL resident | 03/28/20 |
| 20,514 | Dade | 42 | Male | No | | Yes | FL resident | 03/28/20 |
| 20,515 | Dade | 45 | Female | No | | Yes | FL resident | 03/28/20 |
| 20,516 | Dade | 30 | Male | Yes | NY | Unknown | FL resident | 03/28/20 |
| 20,517 | Dade | 41 | Female | No | | Yes | FL resident | 03/28/20 |
| 20,518 | Dade | 62 | Male | Yes | UNITED KINGDOM | No | FL resident | 03/28/20 |
| 20,519 | Dade | 47 | Male | No | | Unknown | FL resident | 03/28/20 |
| 20,520 | Dade | 32 | Male | No | | Unknown | FL resident | 03/28/20 |
| 20,521 | Dade | 51 | Male | Unknown | | Unknown | FL resident | 03/28/20 |
| 20,522 | Dade | 70 | Male | Unknown | | No | FL resident | 03/28/20 |
| 20,523 | Dade | 25 | Male | No | | Unknown | FL resident | 03/28/20 |
| 20,524 | Dade | 32 | Female | No | | Unknown | FL resident | 03/28/20 |
| 20,525 | Dade | 81 | Male | No | | Yes | FL resident | 03/28/20 |
| 20,526 | Dade | 71 | Male | Unknown | | Yes | FL resident | 03/28/20 |
| 20,527 | Dade | 30 | Female | No | | Yes | FL resident | 03/28/20 |
| 20,528 | Dade | 30 | Female | Yes | GA | Unknown | FL resident | 03/28/20 |
| 20,529 | Dade | 59 | Male | No | | No | FL resident | 03/28/20 |
| 20,530 | Dade | 54 | Female | Yes | CO | Yes | FL resident | 03/28/20 |
| 20,531 | Dade | 24 | Female | Yes | CO | Yes | FL resident | 03/28/20 |
| 20,532 | Dade | 29 | Male | No | | Yes | FL resident | 03/28/20 |
| 20,533 | Dade | 48 | Male | No | | Yes | FL resident | 03/28/20 |
| 20,534 | Dade | 26 | Male | Yes | MEXICO | No | FL resident | 03/28/20 |
| 20,535 | Dade | 54 | Female | Yes | TN | Yes | FL resident | 03/28/20 |
| 20,536 | Dade | 45 | Male | Yes | FL; PUERTO RICO | Unknown | FL resident | 03/28/20 |
| 20,537 | Dade | 50 | Female | Yes | SPAIN | No | FL resident | 03/28/20 |
| 20,538 | Dade | 61 | Female | Yes | MEXICO | Yes | FL resident | 03/28/20 |
| 20,539 | Dade | 64 | Female | No | | Yes | FL resident | 03/28/20 |
| 20,540 | Dade | 34 | Male | Yes | PERU | Yes | FL resident | 03/28/20 |
| 20,541 | Dade | 30 | Female | Yes | PERU | Yes | FL resident | 03/28/20 |
| 20,542 | Dade | 80 | Male | No | | No | FL resident | 03/28/20 |
| 20,543 | Dade | 70 | Male | No | | No | FL resident | 03/28/20 |

Coronavirus: line list of cases

Data through Jun 23, 2020 verified as of Jun 24, 2020 at 09:25 AM

Data in this report are provisional and subject to change.

| Case | County | Age | Gender | Travel related | Travel detail | Contact with a confirmed case | Jurisdiction | Date case counted |
|--------|--------|-----|--------|----------------|--------------------------------|-------------------------------|--------------|-------------------|
| 20,544 | Dade | 74 | Female | No | | Unknown | FL resident | 03/28/20 |
| 20,545 | Dade | 27 | Male | Unknown | | Unknown | FL resident | 03/28/20 |
| 20,546 | Dade | 33 | Male | No | | Yes | FL resident | 03/28/20 |
| 20,547 | Dade | 73 | Male | No | | Yes | FL resident | 03/28/20 |
| 20,548 | Dade | 36 | Female | No | | Yes | FL resident | 03/28/20 |
| 20,549 | Dade | 45 | Male | No | | No | FL resident | 03/28/20 |
| 20,550 | Dade | 44 | Female | Unknown | | Yes | FL resident | 03/28/20 |
| 20,551 | Dade | 27 | Male | No | | Unknown | FL resident | 03/28/20 |
| 20,552 | Dade | 56 | Female | No | | Yes | FL resident | 03/28/20 |
| 20,553 | Dade | 50 | Male | No | | No | FL resident | 03/28/20 |
| 20,554 | Dade | 23 | Female | No | | Yes | FL resident | 03/28/20 |
| 20,555 | Dade | 40 | Male | Yes | CA; FL; ISRAEL | Unknown | FL resident | 03/28/20 |
| 20,556 | Dade | 58 | Male | Unknown | | Yes | FL resident | 03/28/20 |
| 20,557 | Dade | 68 | Male | No | | No | FL resident | 03/28/20 |
| 20,558 | Dade | 28 | Female | Unknown | | Unknown | FL resident | 03/28/20 |
| 20,559 | Dade | 34 | Female | No | | Yes | FL resident | 03/28/20 |
| 20,560 | Dade | 58 | Female | No | | No | FL resident | 03/28/20 |
| 20,561 | Dade | 52 | Male | No | | Unknown | FL resident | 03/28/20 |
| 20,562 | Dade | 83 | Male | No | | No | FL resident | 03/28/20 |
| 20,563 | Dade | 79 | Male | Unknown | | Yes | FL resident | 03/28/20 |
| 20,564 | Dade | 101 | Female | Unknown | | Yes | FL resident | 03/28/20 |
| 20,565 | Dade | 60 | Male | Unknown | | Unknown | FL resident | 03/28/20 |
| 20,566 | Dade | 33 | Male | Unknown | | Unknown | FL resident | 03/28/20 |
| 20,567 | Dade | 67 | Male | Unknown | | Unknown | FL resident | 03/28/20 |
| 20,568 | Dade | 64 | Female | No | | Yes | FL resident | 03/28/20 |
| 20,569 | Dade | 49 | Female | No | | Unknown | FL resident | 03/28/20 |
| 20,570 | Dade | 55 | Male | Unknown | | Unknown | FL resident | 03/28/20 |
| 20,571 | Dade | 34 | Male | Unknown | | Unknown | FL resident | 03/28/20 |
| 20,572 | Dade | 38 | Female | No | | No | FL resident | 03/28/20 |
| 20,573 | Dade | 36 | Male | No | | Yes | FL resident | 03/28/20 |
| 20,574 | Dade | 28 | Female | No | | Unknown | FL resident | 03/28/20 |
| 20,575 | Dade | 43 | Female | Unknown | | Unknown | FL resident | 03/28/20 |
| 20,576 | Dade | 86 | Female | No | | Yes | FL resident | 03/28/20 |
| 20,577 | Dade | 79 | Male | No | | Unknown | FL resident | 03/28/20 |
| 20,578 | Dade | 76 | Female | No | | Unknown | FL resident | 03/28/20 |
| 20,579 | Dade | 68 | Female | No | | No | FL resident | 03/28/20 |
| 20,580 | Dade | 66 | Male | No | | Yes | FL resident | 03/28/20 |
| 20,581 | Dade | 45 | Male | No | | Unknown | FL resident | 03/28/20 |
| 20,582 | Dade | 52 | Female | No | | Unknown | FL resident | 03/28/20 |
| 20,583 | Dade | 51 | Female | No | | Yes | FL resident | 03/28/20 |
| 20,584 | Dade | 42 | Female | No | | Unknown | FL resident | 03/28/20 |
| 20,585 | Dade | 31 | Female | No | | No | FL resident | 03/28/20 |
| 20,586 | Dade | 45 | Female | No | | Yes | FL resident | 03/28/20 |
| 20,587 | Dade | 43 | Male | No | | Unknown | FL resident | 03/28/20 |
| 20,588 | Dade | 74 | Male | No | | Unknown | FL resident | 03/28/20 |
| 20,589 | Dade | 40 | Male | No | | Yes | FL resident | 03/28/20 |
| 20,590 | Dade | 23 | Female | Unknown | | Unknown | FL resident | 03/28/20 |
| 20,591 | Dade | 59 | Male | No | | No | FL resident | 03/28/20 |
| 20,592 | Dade | 16 | Female | No | | Yes | FL resident | 03/28/20 |
| 20,593 | Dade | 55 | Male | Unknown | | Unknown | FL resident | 03/28/20 |
| 20,594 | Dade | 44 | Female | No | | Unknown | FL resident | 03/28/20 |
| 20,595 | Dade | 46 | Female | Yes | France; GA; Puerto Rico; Spain | Yes | FL resident | 03/28/20 |
| 20,596 | Dade | 51 | Male | Yes | France; GA; Puerto Rico; Spain | Yes | FL resident | 03/28/20 |
| 20,597 | Dade | 83 | Female | No | | Yes | FL resident | 03/28/20 |
| 20,598 | Dade | 71 | Male | No | | Yes | FL resident | 03/28/20 |
| 20,599 | Dade | 65 | Female | Unknown | | Unknown | FL resident | 03/28/20 |
| 20,600 | Dade | 48 | Male | No | | Yes | FL resident | 03/28/20 |
| 20,601 | Dade | 44 | Female | No | | Unknown | FL resident | 03/28/20 |
| 20,602 | Dade | 57 | Male | Unknown | | Unknown | FL resident | 03/28/20 |
| 20,603 | Dade | 72 | Male | No | | No | FL resident | 03/28/20 |
| 20,604 | Dade | 50 | Male | No | | No | FL resident | 03/28/20 |
| 20,605 | Dade | 48 | Male | No | | No | FL resident | 03/28/20 |

Coronavirus: line list of cases

Data through Jun 23, 2020 verified as of Jun 24, 2020 at 09:25 AM

Data in this report are provisional and subject to change.

| Case | County | Age | Gender | Travel related | Travel detail | Contact with a confirmed case | Jurisdiction | Date case counted |
|--------|--------|-----|--------|----------------|---------------|-------------------------------|--------------|-------------------|
| 20,606 | Dade | 60 | Female | No | | Yes | FL resident | 03/28/20 |
| 20,607 | Dade | 87 | Female | Unknown | | Unknown | FL resident | 03/28/20 |
| 20,608 | Dade | 59 | Male | No | | Unknown | FL resident | 03/28/20 |
| 20,609 | Dade | 57 | Female | No | | Unknown | FL resident | 03/28/20 |
| 20,610 | Dade | 24 | Male | No | | Yes | FL resident | 03/28/20 |
| 20,611 | Dade | 50 | Female | Unknown | | Unknown | FL resident | 03/28/20 |
| 20,612 | Dade | 51 | Female | No | | Yes | FL resident | 03/28/20 |
| 20,613 | Dade | 57 | Male | No | | No | FL resident | 03/28/20 |
| 20,614 | Dade | 32 | Male | No | | Yes | FL resident | 03/28/20 |
| 20,615 | Dade | 52 | Female | Unknown | | Unknown | FL resident | 03/28/20 |
| 20,616 | Dade | 53 | Male | No | | Unknown | FL resident | 03/28/20 |
| 20,617 | Dade | 82 | Female | Unknown | | Unknown | FL resident | 03/28/20 |
| 20,618 | Dade | 46 | Female | No | | No | FL resident | 03/28/20 |
| 20,619 | Dade | 38 | Male | No | | No | FL resident | 03/28/20 |
| 20,620 | Dade | 27 | Female | Unknown | | Unknown | FL resident | 03/28/20 |
| 20,621 | Dade | 32 | Female | No | | Unknown | FL resident | 03/28/20 |
| 20,622 | Dade | 52 | Male | Unknown | | Unknown | FL resident | 03/28/20 |
| 20,623 | Dade | 72 | Male | Yes | CO | No | FL resident | 03/28/20 |
| 20,624 | Dade | 64 | Female | No | | Yes | FL resident | 03/28/20 |
| 20,625 | Dade | 60 | Male | Yes | CANADA; SPAIN | Unknown | FL resident | 03/28/20 |
| 20,626 | Dade | 53 | Male | No | | Yes | FL resident | 03/28/20 |
| 20,627 | Dade | 34 | Female | No | | Yes | FL resident | 03/28/20 |
| 20,628 | Dade | 35 | Male | No | | Yes | FL resident | 03/28/20 |
| 20,629 | Dade | 20 | Female | Yes | FRANCE; SPAIN | Yes | FL resident | 03/28/20 |
| 20,630 | Dade | 34 | Male | No | | Yes | FL resident | 03/28/20 |
| 20,631 | Dade | 91 | Male | No | | Unknown | FL resident | 03/28/20 |
| 20,632 | Dade | 24 | Female | Yes | NY | Unknown | FL resident | 03/28/20 |
| 20,633 | Dade | 80 | Female | No | | Yes | FL resident | 03/28/20 |
| 20,634 | Dade | 76 | Female | No | | Yes | FL resident | 03/28/20 |
| 20,635 | Dade | 68 | Female | No | | No | FL resident | 03/28/20 |
| 20,636 | Dade | 68 | Male | Unknown | | No | FL resident | 03/28/20 |
| 20,637 | Dade | 89 | Male | Unknown | | Unknown | FL resident | 03/28/20 |
| 20,638 | Dade | 38 | Male | Unknown | | Unknown | FL resident | 03/28/20 |
| 20,639 | Dade | 66 | Female | Unknown | | Yes | FL resident | 03/28/20 |
| 20,640 | Dade | 28 | Male | Yes | FL; NY | No | FL resident | 03/28/20 |
| 20,641 | Dade | 59 | Male | No | | Yes | FL resident | 03/28/20 |
| 20,642 | Dade | 31 | Female | No | | No | FL resident | 03/28/20 |
| 20,643 | Dade | 69 | Male | Yes | CUBA | Yes | FL resident | 03/28/20 |
| 20,644 | Dade | 36 | Male | No | | No | FL resident | 03/28/20 |
| 20,645 | Dade | 68 | Male | Unknown | | Yes | FL resident | 03/28/20 |
| 20,646 | Dade | 47 | Female | No | | Unknown | FL resident | 03/28/20 |
| 20,647 | Dade | 52 | Male | No | | Unknown | FL resident | 03/28/20 |
| 20,648 | Dade | 46 | Male | Unknown | | Unknown | FL resident | 03/28/20 |
| 20,649 | Dade | 83 | Male | No | | Unknown | FL resident | 03/28/20 |
| 20,650 | Dade | 49 | Female | No | | Unknown | FL resident | 03/28/20 |
| 20,651 | Dade | 80 | Female | No | | No | FL resident | 03/28/20 |
| 20,652 | Dade | 27 | Male | No | | No | FL resident | 03/28/20 |
| 20,653 | Dade | 25 | Male | Unknown | | Unknown | FL resident | 03/29/20 |
| 20,654 | Dade | 82 | Male | No | | Yes | FL resident | 03/29/20 |
| 20,655 | Dade | 54 | Male | Unknown | | Unknown | FL resident | 03/29/20 |
| 20,656 | Dade | 79 | Female | No | | No | FL resident | 03/29/20 |
| 20,657 | Dade | 95 | Female | Unknown | | Unknown | FL resident | 03/29/20 |
| 20,658 | Dade | 73 | Female | Yes | FL; NJ | No | FL resident | 03/29/20 |
| 20,659 | Dade | 77 | Female | No | | Yes | FL resident | 03/29/20 |
| 20,660 | Dade | 75 | Male | Yes | ECUADOR | Unknown | FL resident | 03/29/20 |
| 20,661 | Dade | 44 | Male | Unknown | | Unknown | FL resident | 03/29/20 |
| 20,662 | Dade | 33 | Female | Unknown | | Unknown | FL resident | 03/29/20 |
| 20,663 | Dade | 64 | Female | No | | Yes | FL resident | 03/29/20 |
| 20,664 | Dade | 77 | Male | Yes | FL; NY | Unknown | FL resident | 03/29/20 |
| 20,665 | Dade | 86 | Male | No | | Yes | FL resident | 03/29/20 |
| 20,666 | Dade | 45 | Male | No | | Unknown | FL resident | 03/29/20 |
| 20,667 | Dade | 56 | Male | Unknown | | Yes | FL resident | 03/29/20 |

Coronavirus: line list of cases

Data through Jun 23, 2020 verified as of Jun 24, 2020 at 09:25 AM

Data in this report are provisional and subject to change.

| Case | County | Age | Gender | Travel related | Travel detail | Contact with a confirmed case | Jurisdiction | Date case counted |
|--------|--------|-----|--------|----------------|---------------|-------------------------------|--------------|-------------------|
| 20,668 | Dade | 34 | Female | No | | Yes | FL resident | 03/29/20 |
| 20,669 | Dade | 56 | Male | No | | Unknown | FL resident | 03/29/20 |
| 20,670 | Dade | 31 | Male | Unknown | | Unknown | FL resident | 03/29/20 |
| 20,671 | Dade | 48 | Female | No | | Yes | FL resident | 03/29/20 |
| 20,672 | Dade | 31 | Male | Unknown | | Yes | FL resident | 03/29/20 |
| 20,673 | Dade | 32 | Female | No | | Yes | FL resident | 03/29/20 |
| 20,674 | Dade | 46 | Male | No | | Unknown | FL resident | 03/29/20 |
| 20,675 | Dade | 24 | Female | Unknown | | No | FL resident | 03/29/20 |
| 20,676 | Dade | 36 | Male | No | | Yes | FL resident | 03/29/20 |
| 20,677 | Dade | 57 | Female | No | | Yes | FL resident | 03/29/20 |
| 20,678 | Dade | 50 | Male | Unknown | | No | FL resident | 03/29/20 |
| 20,679 | Dade | 60 | Male | Unknown | | Yes | FL resident | 03/29/20 |
| 20,680 | Dade | 58 | Male | Unknown | | Yes | FL resident | 03/29/20 |
| 20,681 | Dade | 79 | Female | No | | Unknown | FL resident | 03/29/20 |
| 20,682 | Dade | 55 | Female | No | | No | FL resident | 03/29/20 |
| 20,683 | Dade | 16 | Male | No | | Yes | FL resident | 03/29/20 |
| 20,684 | Dade | 57 | Male | No | | Yes | FL resident | 03/29/20 |
| 20,685 | Dade | 61 | Female | No | | No | FL resident | 03/29/20 |
| 20,686 | Dade | 52 | Male | No | | No | FL resident | 03/29/20 |
| 20,687 | Dade | 28 | Female | Unknown | | Unknown | FL resident | 03/29/20 |
| 20,688 | Dade | 42 | Male | No | | No | FL resident | 03/29/20 |
| 20,689 | Dade | 56 | Male | No | | Yes | FL resident | 03/29/20 |
| 20,690 | Dade | 60 | Female | Unknown | | Unknown | FL resident | 03/29/20 |
| 20,691 | Dade | 31 | Female | No | | Unknown | FL resident | 03/29/20 |
| 20,692 | Dade | 46 | Male | No | | Yes | FL resident | 03/29/20 |
| 20,693 | Dade | 28 | Male | Unknown | | No | FL resident | 03/29/20 |
| 20,694 | Dade | 27 | Male | No | | Yes | FL resident | 03/29/20 |
| 20,695 | Dade | 25 | Female | Yes | FL; TX | Yes | FL resident | 03/29/20 |
| 20,696 | Dade | 73 | Female | Unknown | | Unknown | FL resident | 03/29/20 |
| 20,697 | Dade | 35 | Female | Unknown | | Yes | FL resident | 03/29/20 |
| 20,698 | Dade | 32 | Male | No | | No | FL resident | 03/29/20 |
| 20,699 | Dade | 62 | Male | Yes | FL; NY | Yes | FL resident | 03/29/20 |
| 20,700 | Dade | 29 | Female | No | | Unknown | FL resident | 03/29/20 |
| 20,701 | Dade | 29 | Female | No | | Unknown | FL resident | 03/29/20 |
| 20,702 | Dade | 64 | Male | Yes | FL; ID | Yes | FL resident | 03/29/20 |
| 20,703 | Dade | 33 | Male | No | | Unknown | FL resident | 03/29/20 |
| 20,704 | Dade | 39 | Male | No | | Unknown | FL resident | 03/29/20 |
| 20,705 | Dade | 34 | Male | No | | Yes | FL resident | 03/29/20 |
| 20,706 | Dade | 28 | Female | No | | Unknown | FL resident | 03/29/20 |
| 20,707 | Dade | 38 | Female | Unknown | | Yes | FL resident | 03/29/20 |
| 20,708 | Dade | 33 | Male | No | | | FL resident | 03/29/20 |
| 20,709 | Dade | 22 | Male | No | | Yes | FL resident | 03/29/20 |
| 20,710 | Dade | 49 | Female | No | | Yes | FL resident | 03/29/20 |
| 20,711 | Dade | 20 | Female | Yes | SPAIN | No | FL resident | 03/29/20 |
| 20,712 | Dade | 26 | Female | No | | No | FL resident | 03/29/20 |
| 20,713 | Dade | 37 | Male | Unknown | | Unknown | FL resident | 03/29/20 |
| 20,714 | Dade | 28 | Male | No | | Unknown | FL resident | 03/29/20 |
| 20,715 | Dade | 55 | Female | Unknown | | Unknown | FL resident | 03/29/20 |
| 20,716 | Dade | 35 | Male | Yes | WA | Unknown | FL resident | 03/29/20 |
| 20,717 | Dade | 21 | Male | Unknown | | Unknown | FL resident | 03/29/20 |
| 20,718 | Dade | 26 | Male | Unknown | | No | FL resident | 03/29/20 |
| 20,719 | Dade | 41 | Male | No | | Yes | FL resident | 03/29/20 |
| 20,720 | Dade | 81 | Female | Unknown | | Unknown | FL resident | 03/29/20 |
| 20,721 | Dade | 76 | Male | No | | Unknown | FL resident | 03/29/20 |
| 20,722 | Dade | 70 | Male | Yes | CO | Yes | FL resident | 03/29/20 |
| 20,723 | Dade | 57 | Female | Yes | CO | Yes | FL resident | 03/29/20 |
| 20,724 | Dade | 76 | Female | No | | Yes | FL resident | 03/29/20 |
| 20,725 | Dade | 54 | Male | No | | Yes | FL resident | 03/29/20 |
| 20,726 | Dade | 71 | Female | No | | No | FL resident | 03/29/20 |
| 20,727 | Dade | 26 | Male | No | | No | FL resident | 03/29/20 |
| 20,728 | Dade | 48 | Female | No | | Yes | FL resident | 03/29/20 |
| 20,729 | Dade | 58 | Male | No | | Unknown | FL resident | 03/29/20 |

Coronavirus: line list of cases

Data through Jun 23, 2020 verified as of Jun 24, 2020 at 09:25 AM

Data in this report are provisional and subject to change.

| Case | County | Age | Gender | Travel related | Travel detail | Contact with a confirmed case | Jurisdiction | Date case counted |
|--------|--------|-----|--------|----------------|---|-------------------------------|--------------|-------------------|
| 20,730 | Dade | 44 | Male | No | | Unknown | FL resident | 03/29/20 |
| 20,731 | Dade | 56 | Male | No | | Unknown | FL resident | 03/29/20 |
| 20,732 | Dade | 30 | Male | Yes | MOROCCO | No | FL resident | 03/29/20 |
| 20,733 | Dade | 51 | Male | Yes | ECUADOR | Yes | FL resident | 03/29/20 |
| 20,734 | Dade | 29 | Male | Yes | COSTA RICA; DOMINICAN REPUBLIC; ECUADOR | No | FL resident | 03/29/20 |
| 20,735 | Dade | 63 | Female | Yes | DOMINICAN REPUBLIC | No | FL resident | 03/29/20 |
| 20,736 | Dade | 24 | Male | Unknown | | Unknown | FL resident | 03/29/20 |
| 20,737 | Dade | 29 | Male | Unknown | | Unknown | FL resident | 03/29/20 |
| 20,738 | Dade | 48 | Male | No | | Yes | FL resident | 03/29/20 |
| 20,739 | Dade | 64 | Male | No | | Unknown | FL resident | 03/29/20 |
| 20,740 | Dade | 46 | Female | No | | | FL resident | 03/29/20 |
| 20,741 | Dade | 55 | Female | No | | Yes | FL resident | 03/29/20 |
| 20,742 | Dade | 55 | Male | Unknown | | Yes | FL resident | 03/29/20 |
| 20,743 | Dade | 29 | Male | No | | Yes | FL resident | 03/29/20 |
| 20,744 | Dade | 59 | Female | Unknown | | Yes | FL resident | 03/29/20 |
| 20,745 | Dade | 36 | Female | Unknown | | No | FL resident | 03/29/20 |
| 20,746 | Dade | 24 | Male | No | | Unknown | FL resident | 03/29/20 |
| 20,747 | Dade | 49 | Male | Unknown | | Unknown | FL resident | 03/29/20 |
| 20,748 | Dade | 54 | Male | No | | Unknown | FL resident | 03/29/20 |
| 20,749 | Dade | 72 | Female | Yes | ECUADOR | Unknown | FL resident | 03/29/20 |
| 20,750 | Dade | 48 | Male | No | | Unknown | FL resident | 03/29/20 |
| 20,751 | Dade | 45 | Female | No | | Unknown | FL resident | 03/29/20 |
| 20,752 | Dade | 94 | Female | No | | Unknown | FL resident | 03/29/20 |
| 20,753 | Dade | 60 | Male | Yes | COLOMBIA | Unknown | FL resident | 03/29/20 |
| 20,754 | Dade | 42 | Male | No | | Yes | FL resident | 03/29/20 |
| 20,755 | Dade | 35 | Male | No | | No | FL resident | 03/29/20 |
| 20,756 | Dade | 31 | Male | Yes | FL; GEORGIA | Unknown | FL resident | 03/29/20 |
| 20,757 | Dade | 55 | Male | No | | Unknown | FL resident | 03/29/20 |
| 20,758 | Dade | 60 | Female | No | | No | FL resident | 03/29/20 |
| 20,759 | Dade | 37 | Male | No | | Unknown | FL resident | 03/29/20 |
| 20,760 | Dade | 65 | Female | Unknown | | Yes | FL resident | 03/29/20 |
| 20,761 | Dade | 50 | Male | Yes | U.S. VIRGIN ISLANDS | Unknown | FL resident | 03/29/20 |
| 20,762 | Dade | 42 | Male | Unknown | | Yes | FL resident | 03/29/20 |
| 20,763 | Dade | 46 | Male | No | | No | FL resident | 03/29/20 |
| 20,764 | Dade | 20 | Male | No | | Yes | FL resident | 03/29/20 |
| 20,765 | Dade | 47 | Male | No | | Unknown | FL resident | 03/29/20 |
| 20,766 | Dade | 36 | Male | Unknown | | Yes | FL resident | 03/29/20 |
| 20,767 | Dade | 26 | Female | Yes | NY | Unknown | FL resident | 03/29/20 |
| 20,768 | Dade | 37 | Male | Unknown | | Unknown | FL resident | 03/29/20 |
| 20,769 | Dade | 39 | Female | Yes | FL; MA | Yes | FL resident | 03/29/20 |
| 20,770 | Dade | 39 | Male | No | | Unknown | FL resident | 03/29/20 |
| 20,771 | Dade | 4 | Female | No | | Yes | FL resident | 03/29/20 |
| 20,772 | Dade | 23 | Male | Unknown | | Yes | FL resident | 03/29/20 |
| 20,773 | Dade | 28 | Male | No | | No | FL resident | 03/29/20 |
| 20,774 | Dade | 27 | Male | Yes | CA; FL; NE | Yes | FL resident | 03/29/20 |
| 20,775 | Dade | 54 | Female | No | | No | FL resident | 03/29/20 |
| 20,776 | Dade | 38 | Female | Unknown | | Yes | FL resident | 03/29/20 |
| 20,777 | Dade | 46 | Male | No | | Yes | FL resident | 03/29/20 |
| 20,778 | Dade | 62 | Female | No | | No | FL resident | 03/29/20 |
| 20,779 | Dade | 45 | Male | No | | Unknown | FL resident | 03/29/20 |
| 20,780 | Dade | 34 | Male | No | | Yes | FL resident | 03/29/20 |
| 20,781 | Dade | 46 | Male | No | | No | FL resident | 03/29/20 |
| 20,782 | Dade | 58 | Female | Yes | NY | Yes | FL resident | 03/29/20 |
| 20,783 | Dade | 23 | Male | No | | Unknown | FL resident | 03/29/20 |
| 20,784 | Dade | 32 | Male | No | | Yes | FL resident | 03/29/20 |
| 20,785 | Dade | 29 | Male | Unknown | | Unknown | FL resident | 03/29/20 |
| 20,786 | Dade | 23 | Male | Yes | CO | Yes | FL resident | 03/29/20 |
| 20,787 | Dade | 27 | Female | No | | Yes | FL resident | 03/29/20 |
| 20,788 | Dade | 23 | Female | Unknown | | Unknown | FL resident | 03/29/20 |
| 20,789 | Dade | 89 | Male | Unknown | | Unknown | FL resident | 03/29/20 |
| 20,790 | Dade | 48 | Male | Unknown | | Yes | FL resident | 03/29/20 |

Coronavirus: line list of cases

Data through Jun 23, 2020 verified as of Jun 24, 2020 at 09:25 AM

Data in this report are provisional and subject to change.

| Case | County | Age | Gender | Travel related | Travel detail | Contact with a confirmed case | Jurisdiction | Date case counted |
|--------|--------|-----|--------|----------------|---------------|-------------------------------|--------------|-------------------|
| 20,791 | Dade | 74 | Male | No | | Yes | FL resident | 03/29/20 |
| 20,792 | Dade | 66 | Female | No | | No | FL resident | 03/29/20 |
| 20,793 | Dade | 50 | Female | No | | Yes | FL resident | 03/29/20 |
| 20,794 | Dade | 67 | Male | Yes | NY | Yes | FL resident | 03/29/20 |
| 20,795 | Dade | 39 | Female | No | | No | FL resident | 03/29/20 |
| 20,796 | Dade | 44 | Male | No | | Unknown | FL resident | 03/29/20 |
| 20,797 | Dade | 56 | Male | No | | Unknown | FL resident | 03/29/20 |
| 20,798 | Dade | 63 | Female | Yes | EUROPE | Unknown | FL resident | 03/29/20 |
| 20,799 | Dade | 23 | Female | No | | No | FL resident | 03/29/20 |
| 20,800 | Dade | 44 | Male | Unknown | | No | FL resident | 03/29/20 |
| 20,801 | Dade | 28 | Male | No | | Yes | FL resident | 03/29/20 |
| 20,802 | Dade | 19 | Female | No | | Yes | FL resident | 03/29/20 |
| 20,803 | Dade | 31 | Female | No | | Yes | FL resident | 03/29/20 |
| 20,804 | Dade | 39 | Male | No | | Yes | FL resident | 03/29/20 |
| 20,805 | Dade | 61 | Male | No | | Yes | FL resident | 03/29/20 |
| 20,806 | Dade | 28 | Male | No | | Yes | FL resident | 03/29/20 |
| 20,807 | Dade | 87 | Female | No | | Yes | FL resident | 03/29/20 |
| 20,808 | Dade | 21 | Female | No | | Yes | FL resident | 03/29/20 |
| 20,809 | Dade | 54 | Male | Unknown | | Unknown | FL resident | 03/29/20 |
| 20,810 | Dade | 38 | Male | Yes | AL | Unknown | FL resident | 03/29/20 |
| 20,811 | Dade | 60 | Female | No | | Unknown | FL resident | 03/29/20 |
| 20,812 | Dade | 49 | Male | No | | Unknown | FL resident | 03/29/20 |
| 20,813 | Dade | 58 | Female | Yes | SC | Yes | FL resident | 03/29/20 |
| 20,814 | Dade | 57 | Male | No | | Yes | FL resident | 03/29/20 |
| 20,815 | Dade | 26 | Male | No | | Yes | FL resident | 03/29/20 |
| 20,816 | Dade | 49 | Female | Unknown | | No | FL resident | 03/29/20 |
| 20,817 | Dade | 30 | Male | Unknown | | Unknown | FL resident | 03/29/20 |
| 20,818 | Dade | 56 | Male | Yes | FL; LEBANON | Yes | FL resident | 03/29/20 |
| 20,819 | Dade | 46 | Male | No | | No | FL resident | 03/29/20 |
| 20,820 | Dade | 29 | Male | No | | Unknown | FL resident | 03/29/20 |
| 20,821 | Dade | 37 | Female | No | | Yes | FL resident | 03/29/20 |
| 20,822 | Dade | 69 | Female | No | | Yes | FL resident | 03/29/20 |
| 20,823 | Dade | 72 | Female | No | | Yes | FL resident | 03/29/20 |
| 20,824 | Dade | 27 | Female | Unknown | | Unknown | FL resident | 03/29/20 |
| 20,825 | Dade | 84 | Male | No | | Yes | FL resident | 03/29/20 |
| 20,826 | Dade | 40 | Female | No | | Yes | FL resident | 03/29/20 |
| 20,827 | Dade | 57 | Male | Yes | HONG KONG | Yes | FL resident | 03/29/20 |
| 20,828 | Dade | 32 | Male | No | | No | FL resident | 03/29/20 |
| 20,829 | Dade | 40 | Male | No | | No | FL resident | 03/29/20 |
| 20,830 | Dade | 56 | Male | No | | Unknown | FL resident | 03/29/20 |
| 20,831 | Dade | 91 | Female | No | | No | FL resident | 03/29/20 |
| 20,832 | Dade | 91 | Female | Unknown | | Unknown | FL resident | 03/29/20 |
| 20,833 | Dade | 69 | Male | No | | No | FL resident | 03/29/20 |
| 20,834 | Dade | 53 | Male | Yes | NY | No | FL resident | 03/29/20 |
| 20,835 | Dade | 52 | Female | No | | No | FL resident | 03/29/20 |
| 20,836 | Dade | 51 | Female | No | | Yes | FL resident | 03/29/20 |
| 20,837 | Dade | 77 | Male | No | | Yes | FL resident | 03/29/20 |
| 20,838 | Dade | 33 | Male | No | | Yes | FL resident | 03/29/20 |
| 20,839 | Dade | 77 | Male | No | | Yes | FL resident | 03/29/20 |
| 20,840 | Dade | 32 | Female | No | | Yes | FL resident | 03/29/20 |
| 20,841 | Dade | 81 | Male | Unknown | | Unknown | FL resident | 03/29/20 |
| 20,842 | Dade | 48 | Male | Unknown | | Unknown | FL resident | 03/29/20 |
| 20,843 | Dade | 31 | Female | Unknown | | | FL resident | 03/29/20 |
| 20,844 | Dade | 36 | Male | No | | No | FL resident | 03/29/20 |
| 20,845 | Dade | 52 | Male | No | | Unknown | FL resident | 03/29/20 |
| 20,846 | Dade | 62 | Male | No | | Yes | FL resident | 03/29/20 |
| 20,847 | Dade | 22 | Male | No | | Yes | FL resident | 03/29/20 |
| 20,848 | Dade | 39 | Male | No | | No | FL resident | 03/29/20 |
| 20,849 | Dade | 59 | Male | Yes | NJ | No | FL resident | 03/29/20 |
| 20,850 | Dade | 40 | Male | No | | Yes | FL resident | 03/29/20 |
| 20,851 | Dade | 57 | Female | No | | Yes | FL resident | 03/29/20 |
| 20,852 | Dade | 56 | Female | No | | Yes | FL resident | 03/29/20 |

Coronavirus: line list of cases

Data through Jun 23, 2020 verified as of Jun 24, 2020 at 09:25 AM

Data in this report are provisional and subject to change.

| Case | County | Age | Gender | Travel related | Travel detail | Contact with a confirmed case | Jurisdiction | Date case counted |
|--------|--------|-----|--------|----------------|----------------|-------------------------------|--------------|-------------------|
| 20,853 | Dade | 49 | Male | Yes | Brazil | Yes | FL resident | 03/29/20 |
| 20,854 | Dade | 50 | Female | No | | Yes | FL resident | 03/29/20 |
| 20,855 | Dade | 28 | Male | No | | Yes | FL resident | 03/29/20 |
| 20,856 | Dade | 63 | Male | Unknown | | Unknown | FL resident | 03/29/20 |
| 20,857 | Dade | 88 | Female | No | | No | FL resident | 03/29/20 |
| 20,858 | Dade | 30 | Female | Yes | PUERTO RICO | Yes | FL resident | 03/29/20 |
| 20,859 | Dade | 45 | Male | No | | Unknown | FL resident | 03/29/20 |
| 20,860 | Dade | 55 | Male | Unknown | | Unknown | FL resident | 03/29/20 |
| 20,861 | Dade | 89 | Female | No | | Unknown | FL resident | 03/29/20 |
| 20,862 | Dade | 61 | Male | No | | Yes | FL resident | 03/29/20 |
| 20,863 | Dade | 43 | Female | Unknown | | Yes | FL resident | 03/29/20 |
| 20,864 | Dade | 84 | Female | No | | Yes | FL resident | 03/29/20 |
| 20,865 | Dade | 49 | Male | Unknown | | | FL resident | 03/29/20 |
| 20,866 | Dade | 82 | Female | Unknown | | Unknown | FL resident | 03/29/20 |
| 20,867 | Dade | 48 | Female | No | | Yes | FL resident | 03/29/20 |
| 20,868 | Dade | 56 | Male | No | | Unknown | FL resident | 03/29/20 |
| 20,869 | Dade | 40 | Female | No | | Yes | FL resident | 03/29/20 |
| 20,870 | Dade | 85 | Female | Unknown | | Unknown | FL resident | 03/29/20 |
| 20,871 | Dade | 16 | Female | Yes | FL; TN | Yes | FL resident | 03/29/20 |
| 20,872 | Dade | 52 | Male | Unknown | | Unknown | FL resident | 03/29/20 |
| 20,873 | Dade | 69 | Female | No | | No | FL resident | 03/29/20 |
| 20,874 | Dade | 22 | Female | No | | Yes | FL resident | 03/29/20 |
| 20,875 | Dade | 80 | Female | Unknown | | Yes | FL resident | 03/29/20 |
| 20,876 | Dade | 80 | Female | Unknown | | No | FL resident | 03/29/20 |
| 20,877 | Dade | 60 | Female | No | | Yes | FL resident | 03/29/20 |
| 20,878 | Dade | 80 | Male | No | | Yes | FL resident | 03/29/20 |
| 20,879 | Dade | 80 | Female | No | | Unknown | FL resident | 03/29/20 |
| 20,880 | Dade | 84 | Female | No | | Unknown | FL resident | 03/29/20 |
| 20,881 | Dade | 49 | Male | No | | No | FL resident | 03/29/20 |
| 20,882 | Dade | 57 | Male | Unknown | | No | FL resident | 03/29/20 |
| 20,883 | Dade | 51 | Male | No | | Yes | FL resident | 03/29/20 |
| 20,884 | Dade | 75 | Male | No | | No | FL resident | 03/29/20 |
| 20,885 | Dade | 23 | Male | Yes | UNITED KINGDOM | Unknown | FL resident | 03/29/20 |
| 20,886 | Dade | 43 | Female | No | | Unknown | FL resident | 03/29/20 |
| 20,887 | Dade | 56 | Female | No | | Yes | FL resident | 03/29/20 |
| 20,888 | Dade | 52 | Male | No | | Unknown | FL resident | 03/29/20 |
| 20,889 | Dade | 56 | Female | No | | Yes | FL resident | 03/29/20 |
| 20,890 | Dade | 24 | Male | No | | Yes | FL resident | 03/29/20 |
| 20,891 | Dade | 62 | Female | No | | Yes | FL resident | 03/29/20 |
| 20,892 | Dade | 33 | Female | Yes | FRENCH GUIANA | No | FL resident | 03/29/20 |
| 20,893 | Dade | 46 | Male | Unknown | | | FL resident | 03/29/20 |
| 20,894 | Dade | 36 | Male | No | | Yes | FL resident | 03/29/20 |
| 20,895 | Dade | 63 | Female | Unknown | | Unknown | FL resident | 03/29/20 |
| 20,896 | Dade | 42 | Female | No | | Unknown | FL resident | 03/29/20 |
| 20,897 | Dade | 47 | Male | Unknown | | Unknown | FL resident | 03/29/20 |
| 20,898 | Dade | 33 | Male | No | | Yes | FL resident | 03/29/20 |
| 20,899 | Dade | 50 | Male | No | | No | FL resident | 03/29/20 |
| 20,900 | Dade | 67 | Male | Unknown | | Unknown | FL resident | 03/29/20 |
| 20,901 | Dade | 56 | Female | No | | Unknown | FL resident | 03/29/20 |
| 20,902 | Dade | 58 | Male | Unknown | | Yes | FL resident | 03/29/20 |
| 20,903 | Dade | 30 | Female | No | | Yes | FL resident | 03/29/20 |
| 20,904 | Dade | 50 | Male | No | | Unknown | FL resident | 03/29/20 |
| 20,905 | Dade | 83 | Male | No | | Yes | FL resident | 03/29/20 |
| 20,906 | Dade | 20 | Male | No | | Yes | FL resident | 03/29/20 |
| 20,907 | Dade | 54 | Female | Unknown | | | FL resident | 03/29/20 |
| 20,908 | Dade | 53 | Female | Unknown | | Yes | FL resident | 03/29/20 |
| 20,909 | Dade | 34 | Male | Unknown | | Unknown | FL resident | 03/29/20 |
| 20,910 | Dade | 46 | Female | Unknown | | Unknown | FL resident | 03/29/20 |
| 20,911 | Dade | 28 | Male | Yes | FL; GA | Yes | FL resident | 03/29/20 |
| 20,912 | Dade | 47 | Female | Unknown | | Yes | FL resident | 03/29/20 |
| 20,913 | Dade | 50 | Male | No | | Yes | FL resident | 03/29/20 |
| 20,914 | Dade | 28 | Female | Unknown | | Unknown | FL resident | 03/29/20 |

Coronavirus: line list of cases

Data through Jun 23, 2020 verified as of Jun 24, 2020 at 09:25 AM

Data in this report are provisional and subject to change.

| Case | County | Age | Gender | Travel related | Travel detail | Contact with a confirmed case | Jurisdiction | Date case counted |
|--------|--------|-----|--------|----------------|---------------|-------------------------------|--------------|-------------------|
| 20,915 | Dade | 63 | Female | No | | Yes | FL resident | 03/29/20 |
| 20,916 | Dade | 68 | Female | Yes | NY | Yes | FL resident | 03/29/20 |
| 20,917 | Dade | 82 | Male | Unknown | | Yes | FL resident | 03/29/20 |
| 20,918 | Dade | 42 | Female | No | | Yes | FL resident | 03/29/20 |
| 20,919 | Dade | 24 | Female | No | | Yes | FL resident | 03/29/20 |
| 20,920 | Dade | 49 | Female | No | | Yes | FL resident | 03/29/20 |
| 20,921 | Dade | 27 | Female | No | | Yes | FL resident | 03/29/20 |
| 20,922 | Dade | 55 | Female | Unknown | | Unknown | FL resident | 03/29/20 |
| 20,923 | Dade | 32 | Male | No | | Yes | FL resident | 03/29/20 |
| 20,924 | Dade | 31 | Male | No | | No | FL resident | 03/29/20 |
| 20,925 | Dade | 52 | Female | No | | Yes | FL resident | 03/29/20 |
| 20,926 | Dade | 53 | Female | No | | Unknown | FL resident | 03/29/20 |
| 20,927 | Dade | 58 | Female | No | | Yes | FL resident | 03/29/20 |
| 20,928 | Dade | 50 | Male | No | | Yes | FL resident | 03/29/20 |
| 20,929 | Dade | 38 | Female | Unknown | | Unknown | FL resident | 03/29/20 |
| 20,930 | Dade | 23 | Male | Unknown | | No | FL resident | 03/29/20 |
| 20,931 | Dade | 42 | Male | No | | | FL resident | 03/29/20 |
| 20,932 | Dade | 52 | Male | Unknown | | | FL resident | 03/29/20 |
| 20,933 | Dade | 27 | Female | No | | Unknown | FL resident | 03/29/20 |
| 20,934 | Dade | 4 | Male | Unknown | | Yes | FL resident | 03/29/20 |
| 20,935 | Dade | 24 | Female | No | | Yes | FL resident | 03/29/20 |
| 20,936 | Dade | 61 | Female | No | | Yes | FL resident | 03/29/20 |
| 20,937 | Dade | 51 | Female | Unknown | | Yes | FL resident | 03/29/20 |
| 20,938 | Dade | 32 | Male | Unknown | | Unknown | FL resident | 03/29/20 |
| 20,939 | Dade | 21 | Female | Yes | NY | Unknown | FL resident | 03/29/20 |
| 20,940 | Dade | 46 | Male | No | | Yes | FL resident | 03/29/20 |
| 20,941 | Dade | 30 | Male | No | | Yes | FL resident | 03/29/20 |
| 20,942 | Dade | 56 | Male | Unknown | | Yes | FL resident | 03/29/20 |
| 20,943 | Dade | 23 | Male | Unknown | | Unknown | FL resident | 03/29/20 |
| 20,944 | Dade | 60 | Female | Unknown | | Unknown | FL resident | 03/29/20 |
| 20,945 | Dade | 66 | Male | No | | Yes | FL resident | 03/29/20 |
| 20,946 | Dade | 48 | Male | Unknown | | Unknown | FL resident | 03/29/20 |
| 20,947 | Dade | 51 | Male | No | | Yes | FL resident | 03/29/20 |
| 20,948 | Dade | 27 | Male | No | | Yes | FL resident | 03/29/20 |
| 20,949 | Dade | 29 | Female | No | | Yes | FL resident | 03/29/20 |
| 20,950 | Dade | 41 | Female | No | | | FL resident | 03/29/20 |
| 20,951 | Dade | 56 | Female | No | | No | FL resident | 03/29/20 |
| 20,952 | Dade | 44 | Female | No | | Yes | FL resident | 03/29/20 |
| 20,953 | Dade | 48 | Female | No | | Yes | FL resident | 03/29/20 |
| 20,954 | Dade | 33 | Female | Unknown | | Unknown | FL resident | 03/29/20 |
| 20,955 | Dade | 37 | Male | Yes | FL; MN | Yes | FL resident | 03/29/20 |
| 20,956 | Dade | 45 | Male | Unknown | | Unknown | FL resident | 03/29/20 |
| 20,957 | Dade | 28 | Female | No | | Yes | FL resident | 03/29/20 |
| 20,958 | Dade | 65 | Female | No | | Yes | FL resident | 03/29/20 |
| 20,959 | Dade | 47 | Male | No | | No | FL resident | 03/29/20 |
| 20,960 | Dade | 54 | Male | Unknown | | Yes | FL resident | 03/29/20 |
| 20,961 | Dade | 28 | Male | No | | No | FL resident | 03/29/20 |
| 20,962 | Dade | 36 | Male | Unknown | | No | FL resident | 03/29/20 |
| 20,963 | Dade | 52 | Female | No | | Yes | FL resident | 03/29/20 |
| 20,964 | Dade | 47 | Male | No | | No | FL resident | 03/29/20 |
| 20,965 | Dade | 47 | Male | Unknown | | Unknown | FL resident | 03/29/20 |
| 20,966 | Dade | 40 | Female | No | | No | FL resident | 03/29/20 |
| 20,967 | Dade | 42 | Male | No | | Yes | FL resident | 03/29/20 |
| 20,968 | Dade | 32 | Female | No | | Unknown | FL resident | 03/29/20 |
| 20,969 | Dade | 46 | Male | No | | Unknown | FL resident | 03/29/20 |
| 20,970 | Dade | 29 | Male | Unknown | | Unknown | FL resident | 03/29/20 |
| 20,971 | Dade | 28 | Male | No | | Unknown | FL resident | 03/29/20 |
| 20,972 | Dade | 76 | Female | No | | Yes | FL resident | 03/29/20 |
| 20,973 | Dade | 94 | Male | No | | Yes | FL resident | 03/29/20 |
| 20,974 | Dade | 44 | Male | No | | No | FL resident | 03/29/20 |
| 20,975 | Dade | 57 | Female | No | | Yes | FL resident | 03/29/20 |
| 20,976 | Dade | 69 | Male | No | | Yes | FL resident | 03/29/20 |

Coronavirus: line list of cases

Data through Jun 23, 2020 verified as of Jun 24, 2020 at 09:25 AM

Data in this report are provisional and subject to change.

| Case | County | Age | Gender | Travel related | Travel detail | Contact with a confirmed case | Jurisdiction | Date case counted |
|--------|--------|-----|--------|----------------|----------------|-------------------------------|--------------|-------------------|
| 20,977 | Dade | 53 | Male | Unknown | | Yes | FL resident | 03/29/20 |
| 20,978 | Dade | 51 | Male | Unknown | | Unknown | FL resident | 03/29/20 |
| 20,979 | Dade | 64 | Male | No | | Unknown | FL resident | 03/29/20 |
| 20,980 | Dade | 36 | Male | No | | No | FL resident | 03/29/20 |
| 20,981 | Dade | 29 | Female | Yes | DC | Unknown | FL resident | 03/29/20 |
| 20,982 | Dade | 82 | Female | No | | Unknown | FL resident | 03/29/20 |
| 20,983 | Dade | 69 | Female | Unknown | | | FL resident | 03/29/20 |
| 20,984 | Dade | 36 | Male | Unknown | | Unknown | FL resident | 03/29/20 |
| 20,985 | Dade | 53 | Male | No | | Yes | FL resident | 03/29/20 |
| 20,986 | Dade | 65 | Male | No | | No | FL resident | 03/29/20 |
| 20,987 | Dade | 53 | Male | No | | Yes | FL resident | 03/29/20 |
| 20,988 | Dade | 80 | Female | Unknown | | Unknown | FL resident | 03/29/20 |
| 20,989 | Dade | 60 | Male | No | | Yes | FL resident | 03/29/20 |
| 20,990 | Dade | 34 | Male | Unknown | | Unknown | FL resident | 03/29/20 |
| 20,991 | Dade | 57 | Male | No | | No | FL resident | 03/29/20 |
| 20,992 | Dade | 69 | Female | Unknown | | Yes | FL resident | 03/29/20 |
| 20,993 | Dade | 42 | Male | Unknown | | Unknown | FL resident | 03/29/20 |
| 20,994 | Dade | 63 | Male | Unknown | | Yes | FL resident | 03/29/20 |
| 20,995 | Dade | 46 | Male | No | | Yes | FL resident | 03/29/20 |
| 20,996 | Dade | 41 | Male | No | | Yes | FL resident | 03/29/20 |
| 20,997 | Dade | 70 | Female | Unknown | | Unknown | FL resident | 03/29/20 |
| 20,998 | Dade | 26 | Male | No | | Unknown | FL resident | 03/30/20 |
| 20,999 | Dade | 82 | Male | Unknown | | Yes | FL resident | 03/30/20 |
| 21,000 | Dade | 67 | Male | Unknown | | | FL resident | 03/30/20 |
| 21,001 | Dade | 58 | Female | Unknown | | Yes | FL resident | 03/30/20 |
| 21,002 | Dade | 38 | Male | No | | Yes | FL resident | 03/30/20 |
| 21,003 | Dade | 25 | Male | Yes | COLOMBIA; FL | Unknown | FL resident | 03/30/20 |
| 21,004 | Dade | 62 | Male | Unknown | | Unknown | FL resident | 03/30/20 |
| 21,005 | Dade | 34 | Male | No | | Unknown | FL resident | 03/30/20 |
| 21,006 | Dade | 30 | Female | No | | No | FL resident | 03/30/20 |
| 21,007 | Dade | 58 | Female | No | | No | FL resident | 03/30/20 |
| 21,008 | Dade | 35 | Male | No | | Yes | FL resident | 03/30/20 |
| 21,009 | Dade | 55 | Male | Unknown | | Unknown | FL resident | 03/30/20 |
| 21,010 | Dade | 38 | Female | Yes | CANADA | No | FL resident | 03/30/20 |
| 21,011 | Dade | 51 | Female | Unknown | | No | FL resident | 03/30/20 |
| 21,012 | Dade | 19 | Male | No | | Unknown | FL resident | 03/30/20 |
| 21,013 | Dade | 62 | Female | Unknown | | Yes | FL resident | 03/30/20 |
| 21,014 | Dade | 36 | Male | No | | Yes | FL resident | 03/30/20 |
| 21,015 | Dade | 59 | Female | No | | No | FL resident | 03/30/20 |
| 21,016 | Dade | 21 | Female | No | | No | FL resident | 03/30/20 |
| 21,017 | Dade | 59 | Female | No | | Unknown | FL resident | 03/30/20 |
| 21,018 | Dade | 72 | Male | Unknown | | Yes | FL resident | 03/30/20 |
| 21,019 | Dade | 54 | Male | No | | Yes | FL resident | 03/30/20 |
| 21,020 | Dade | 79 | Female | No | | No | FL resident | 03/30/20 |
| 21,021 | Dade | 71 | Female | No | | Yes | FL resident | 03/30/20 |
| 21,022 | Dade | 2 | Male | No | | Yes | FL resident | 03/30/20 |
| 21,023 | Dade | 52 | Male | No | | Yes | FL resident | 03/30/20 |
| 21,024 | Dade | 34 | Male | Unknown | | Yes | FL resident | 03/30/20 |
| 21,025 | Dade | 30 | Male | No | | Yes | FL resident | 03/30/20 |
| 21,026 | Dade | 60 | Male | No | | Yes | FL resident | 03/30/20 |
| 21,027 | Dade | 54 | Female | Unknown | | Unknown | FL resident | 03/30/20 |
| 21,028 | Dade | 50 | Female | No | | Yes | FL resident | 03/30/20 |
| 21,029 | Dade | 48 | Male | No | | Unknown | FL resident | 03/30/20 |
| 21,030 | Dade | 26 | Female | No | | Yes | FL resident | 03/30/20 |
| 21,031 | Dade | 61 | Male | No | | Unknown | FL resident | 03/30/20 |
| 21,032 | Dade | 50 | Female | No | | Yes | FL resident | 03/30/20 |
| 21,033 | Dade | 29 | Male | No | | Yes | FL resident | 03/30/20 |
| 21,034 | Dade | 60 | Female | No | | Unknown | FL resident | 03/30/20 |
| 21,035 | Dade | 64 | Female | No | | Yes | FL resident | 03/30/20 |
| 21,036 | Dade | 71 | Male | Yes | UNITED KINGDOM | No | FL resident | 03/30/20 |
| 21,037 | Dade | 56 | Female | No | | Yes | FL resident | 03/30/20 |
| 21,038 | Dade | 24 | Male | Yes | NJ | No | FL resident | 03/30/20 |

Coronavirus: line list of cases

Data through Jun 23, 2020 verified as of Jun 24, 2020 at 09:25 AM

Data in this report are provisional and subject to change.

| Case | County | Age | Gender | Travel related | Travel detail | Contact with a confirmed case | Jurisdiction | Date case counted |
|--------|--------|-----|--------|----------------|------------------------------|-------------------------------|--------------|-------------------|
| 21,039 | Dade | 44 | Male | Unknown | | No | FL resident | 03/30/20 |
| 21,040 | Dade | 65 | Male | No | | Unknown | FL resident | 03/30/20 |
| 21,041 | Dade | 76 | Male | No | | Unknown | FL resident | 03/30/20 |
| 21,042 | Dade | 62 | Female | No | | Yes | FL resident | 03/30/20 |
| 21,043 | Dade | 74 | Female | No | | Yes | FL resident | 03/30/20 |
| 21,044 | Dade | 24 | Female | Yes | SC | Yes | FL resident | 03/30/20 |
| 21,045 | Dade | 26 | Male | No | | Yes | FL resident | 03/30/20 |
| 21,046 | Dade | 39 | Female | No | | Unknown | FL resident | 03/30/20 |
| 21,047 | Dade | 39 | Male | Yes | BRAZIL; FL | Yes | FL resident | 03/30/20 |
| 21,048 | Dade | 55 | Male | Yes | COLOMBIA; DOMINICAN REPUBLIC | Yes | FL resident | 03/30/20 |
| 21,049 | Dade | 46 | Male | Unknown | | Unknown | FL resident | 03/30/20 |
| 21,050 | Dade | 35 | Female | Unknown | | Unknown | FL resident | 03/30/20 |
| 21,051 | Dade | 44 | Female | No | | No | FL resident | 03/30/20 |
| 21,052 | Dade | 58 | Female | No | | Yes | FL resident | 03/30/20 |
| 21,053 | Dade | 69 | Female | No | | Yes | FL resident | 03/30/20 |
| 21,054 | Dade | 26 | Male | No | | Yes | FL resident | 03/30/20 |
| 21,055 | Dade | 44 | Male | Unknown | | Unknown | FL resident | 03/30/20 |
| 21,056 | Dade | 70 | Male | Unknown | | Yes | FL resident | 03/30/20 |
| 21,057 | Dade | 29 | Male | Yes | SPAIN | Yes | FL resident | 03/30/20 |
| 21,058 | Dade | 43 | Female | No | | Unknown | FL resident | 03/30/20 |
| 21,059 | Dade | 33 | Female | No | | No | FL resident | 03/30/20 |
| 21,060 | Dade | 36 | Male | No | | No | FL resident | 03/30/20 |
| 21,061 | Dade | 86 | Female | No | | Yes | FL resident | 03/30/20 |
| 21,062 | Dade | 49 | Female | Unknown | | | FL resident | 03/30/20 |
| 21,063 | Dade | 21 | Female | Unknown | | Unknown | FL resident | 03/30/20 |
| 21,064 | Dade | 47 | Female | No | | Yes | FL resident | 03/30/20 |
| 21,065 | Dade | 37 | Male | Unknown | | Unknown | FL resident | 03/30/20 |
| 21,066 | Dade | 31 | Male | No | | Unknown | FL resident | 03/30/20 |
| 21,067 | Dade | 33 | Male | No | | Yes | FL resident | 03/30/20 |
| 21,068 | Dade | 42 | Female | No | | Yes | FL resident | 03/30/20 |
| 21,069 | Dade | 52 | Female | No | | Yes | FL resident | 03/30/20 |
| 21,070 | Dade | 30 | Male | No | | No | FL resident | 03/30/20 |
| 21,071 | Dade | 65 | Male | No | | Unknown | FL resident | 03/30/20 |
| 21,072 | Dade | 36 | Female | No | | Unknown | FL resident | 03/30/20 |
| 21,073 | Dade | 33 | Male | No | | Yes | FL resident | 03/30/20 |
| 21,074 | Dade | 23 | Female | Unknown | | Unknown | FL resident | 03/30/20 |
| 21,075 | Dade | 54 | Male | Unknown | | Unknown | FL resident | 03/30/20 |
| 21,076 | Dade | 40 | Female | No | | Unknown | FL resident | 03/30/20 |
| 21,077 | Dade | 42 | Male | No | | Unknown | FL resident | 03/30/20 |
| 21,078 | Dade | 30 | Male | Unknown | | Yes | FL resident | 03/30/20 |
| 21,079 | Dade | 62 | Female | Yes | COLOMBIA; FL | Unknown | FL resident | 03/30/20 |
| 21,080 | Dade | 32 | Male | Unknown | | Yes | FL resident | 03/30/20 |
| 21,081 | Dade | 55 | Female | No | | Unknown | FL resident | 03/30/20 |
| 21,082 | Dade | 22 | Female | Yes | DOMINICAN REPUBLIC | Unknown | FL resident | 03/30/20 |
| 21,083 | Dade | 77 | Male | No | | Yes | FL resident | 03/30/20 |
| 21,084 | Dade | 31 | Male | No | | Unknown | FL resident | 03/30/20 |
| 21,085 | Dade | 55 | Female | No | | Unknown | FL resident | 03/30/20 |
| 21,086 | Dade | 44 | Female | Unknown | | Yes | FL resident | 03/30/20 |
| 21,087 | Dade | 34 | Male | No | | No | FL resident | 03/30/20 |
| 21,088 | Dade | 53 | Female | No | | Yes | FL resident | 03/30/20 |
| 21,089 | Dade | 60 | Male | Unknown | | No | FL resident | 03/30/20 |
| 21,090 | Dade | 41 | Male | No | | Unknown | FL resident | 03/30/20 |
| 21,091 | Dade | 56 | Male | Unknown | | Unknown | FL resident | 03/30/20 |
| 21,092 | Dade | 37 | Male | No | | No | FL resident | 03/30/20 |
| 21,093 | Dade | 32 | Male | Unknown | | Unknown | FL resident | 03/30/20 |
| 21,094 | Dade | 29 | Female | No | | Unknown | FL resident | 03/30/20 |
| 21,095 | Dade | 49 | Male | Unknown | | | FL resident | 03/30/20 |
| 21,096 | Dade | 48 | Male | No | | Yes | FL resident | 03/30/20 |
| 21,097 | Dade | 59 | Male | No | | Yes | FL resident | 03/30/20 |
| 21,098 | Dade | 47 | Male | No | | Unknown | FL resident | 03/30/20 |
| 21,099 | Dade | 26 | Male | No | | Yes | FL resident | 03/30/20 |

Coronavirus: line list of cases

Data through Jun 23, 2020 verified as of Jun 24, 2020 at 09:25 AM

Data in this report are provisional and subject to change.

| Case | County | Age | Gender | Travel related | Travel detail | Contact with a confirmed case | Jurisdiction | Date case counted |
|--------|--------|-----|--------|----------------|--------------------|-------------------------------|--------------|-------------------|
| 21,100 | Dade | 31 | Male | No | | Yes | FL resident | 03/30/20 |
| 21,101 | Dade | 19 | Male | Unknown | | Yes | FL resident | 03/30/20 |
| 21,102 | Dade | 22 | Female | No | | Yes | FL resident | 03/30/20 |
| 21,103 | Dade | 22 | Female | No | | Yes | FL resident | 03/30/20 |
| 21,104 | Dade | 45 | Male | No | | No | FL resident | 03/30/20 |
| 21,105 | Dade | 45 | Male | Unknown | | Yes | FL resident | 03/30/20 |
| 21,106 | Dade | 42 | Female | Yes | MEXICO | No | FL resident | 03/30/20 |
| 21,107 | Dade | 44 | Male | No | | Unknown | FL resident | 03/30/20 |
| 21,108 | Dade | 29 | Male | No | | Yes | FL resident | 03/30/20 |
| 21,109 | Dade | 64 | Male | Yes | NJ | Unknown | FL resident | 03/30/20 |
| 21,110 | Dade | 60 | Female | Unknown | | Yes | FL resident | 03/30/20 |
| 21,111 | Dade | 30 | Male | No | | Yes | FL resident | 03/30/20 |
| 21,112 | Dade | 70 | Male | No | | Yes | FL resident | 03/30/20 |
| 21,113 | Dade | 57 | Female | Unknown | | Yes | FL resident | 03/30/20 |
| 21,114 | Dade | 69 | Male | No | | Unknown | FL resident | 03/30/20 |
| 21,115 | Dade | 60 | Female | Yes | CO; FL | Yes | FL resident | 03/30/20 |
| 21,116 | Dade | 25 | Male | No | | Unknown | FL resident | 03/30/20 |
| 21,117 | Dade | 39 | Male | Yes | COLOMBIA | No | FL resident | 03/30/20 |
| 21,118 | Dade | 71 | Female | No | | Unknown | FL resident | 03/30/20 |
| 21,119 | Dade | 51 | Male | No | | Unknown | FL resident | 03/30/20 |
| 21,120 | Dade | 80 | Male | No | | Yes | FL resident | 03/30/20 |
| 21,121 | Dade | 28 | Male | No | | Yes | FL resident | 03/30/20 |
| 21,122 | Dade | 55 | Female | Unknown | | Unknown | FL resident | 03/30/20 |
| 21,123 | Dade | 90 | Female | Unknown | | Unknown | FL resident | 03/30/20 |
| 21,124 | Dade | 60 | Female | Yes | FL; UNITED KINGDOM | Unknown | FL resident | 03/30/20 |
| 21,125 | Dade | 56 | Male | Unknown | | Unknown | FL resident | 03/30/20 |
| 21,126 | Dade | 28 | Male | Unknown | | Unknown | FL resident | 03/30/20 |
| 21,127 | Dade | 35 | Male | Unknown | | Unknown | FL resident | 03/30/20 |
| 21,128 | Dade | 44 | Male | Unknown | | Unknown | FL resident | 03/30/20 |
| 21,129 | Dade | 39 | Male | No | | Unknown | FL resident | 03/30/20 |
| 21,130 | Dade | 32 | Female | Unknown | | Yes | FL resident | 03/30/20 |
| 21,131 | Dade | 46 | Male | Yes | FRANCE | No | FL resident | 03/30/20 |
| 21,132 | Dade | 30 | Male | Unknown | | No | FL resident | 03/30/20 |
| 21,133 | Dade | 22 | Female | Yes | FL; MA | Unknown | FL resident | 03/30/20 |
| 21,134 | Dade | 50 | Male | No | | Yes | FL resident | 03/30/20 |
| 21,135 | Dade | 75 | Male | Unknown | | Unknown | FL resident | 03/30/20 |
| 21,136 | Dade | 27 | Male | No | | Unknown | FL resident | 03/30/20 |
| 21,137 | Dade | 22 | Female | No | | Unknown | FL resident | 03/30/20 |
| 21,138 | Dade | 54 | Male | No | | Unknown | FL resident | 03/30/20 |
| 21,139 | Dade | 42 | Male | Unknown | | Yes | FL resident | 03/30/20 |
| 21,140 | Dade | 45 | Male | No | | Yes | FL resident | 03/30/20 |
| 21,141 | Dade | 86 | Male | No | | No | FL resident | 03/30/20 |
| 21,142 | Dade | 39 | Male | No | | Unknown | FL resident | 03/30/20 |
| 21,143 | Dade | 23 | Female | No | | No | FL resident | 03/30/20 |
| 21,144 | Dade | 49 | Male | No | | No | FL resident | 03/30/20 |
| 21,145 | Dade | 25 | Male | Yes | NY | Unknown | FL resident | 03/30/20 |
| 21,146 | Dade | 48 | Female | No | | No | FL resident | 03/30/20 |
| 21,147 | Dade | 42 | Male | Unknown | | Unknown | FL resident | 03/30/20 |
| 21,148 | Dade | 42 | Female | No | | Unknown | FL resident | 03/30/20 |
| 21,149 | Dade | 57 | Female | Yes | CUBA; FL | Yes | FL resident | 03/30/20 |
| 21,150 | Dade | 89 | Female | No | | No | FL resident | 03/30/20 |
| 21,151 | Dade | 29 | Male | No | | Unknown | FL resident | 03/30/20 |
| 21,152 | Dade | 27 | Male | No | | Unknown | FL resident | 03/30/20 |
| 21,153 | Dade | 36 | Male | No | | Unknown | FL resident | 03/30/20 |
| 21,154 | Dade | 30 | Male | No | | Yes | FL resident | 03/30/20 |
| 21,155 | Dade | 53 | Male | No | | Yes | FL resident | 03/30/20 |
| 21,156 | Dade | 56 | Female | No | | Yes | FL resident | 03/30/20 |
| 21,157 | Dade | 66 | Female | Unknown | | No | FL resident | 03/30/20 |
| 21,158 | Dade | 65 | Female | Unknown | | | FL resident | 03/30/20 |
| 21,159 | Dade | 64 | Female | Unknown | | Unknown | FL resident | 03/30/20 |
| 21,160 | Dade | 75 | Male | No | | Yes | FL resident | 03/30/20 |
| 21,161 | Dade | 84 | Female | Unknown | | Yes | FL resident | 03/30/20 |

Coronavirus: line list of cases

Data through Jun 23, 2020 verified as of Jun 24, 2020 at 09:25 AM

Data in this report are provisional and subject to change.

| Case | County | Age | Gender | Travel related | Travel detail | Contact with a confirmed case | Jurisdiction | Date case counted |
|--------|--------|-----|--------|----------------|---|-------------------------------|--------------|-------------------|
| 21,162 | Dade | 29 | Male | Unknown | | Unknown | FL resident | 03/30/20 |
| 21,163 | Dade | 21 | Female | Unknown | | Yes | FL resident | 03/30/20 |
| 21,164 | Dade | 42 | Male | No | | No | FL resident | 03/30/20 |
| 21,165 | Dade | 57 | Female | Yes | SPAIN | Yes | FL resident | 03/30/20 |
| 21,166 | Dade | 38 | Male | No | | Unknown | FL resident | 03/30/20 |
| 21,167 | Dade | 74 | Male | Unknown | | Unknown | FL resident | 03/30/20 |
| 21,168 | Dade | 19 | Male | No | | No | FL resident | 03/30/20 |
| 21,169 | Dade | 56 | Male | No | | No | FL resident | 03/30/20 |
| 21,170 | Dade | 89 | Male | Yes | NY | Unknown | FL resident | 03/30/20 |
| 21,171 | Dade | 73 | Male | Yes | Dominican Republic; FL; NY | Unknown | FL resident | 03/30/20 |
| 21,172 | Dade | 78 | Male | Unknown | | Unknown | FL resident | 03/30/20 |
| 21,173 | Dade | 85 | Male | No | | No | FL resident | 03/30/20 |
| 21,174 | Dade | 81 | Male | No | | No | FL resident | 03/30/20 |
| 21,175 | Dade | 49 | Female | No | | Unknown | FL resident | 03/30/20 |
| 21,176 | Dade | 57 | Male | No | | Unknown | FL resident | 03/30/20 |
| 21,177 | Dade | 36 | Male | No | | Yes | FL resident | 03/30/20 |
| 21,178 | Dade | 50 | Male | No | | Yes | FL resident | 03/30/20 |
| 21,179 | Dade | 67 | Female | No | | Yes | FL resident | 03/30/20 |
| 21,180 | Dade | 36 | Male | Yes | NY | Unknown | FL resident | 03/30/20 |
| 21,181 | Dade | 27 | Female | No | | Yes | FL resident | 03/30/20 |
| 21,182 | Dade | 84 | Male | No | | Yes | FL resident | 03/30/20 |
| 21,183 | Dade | 24 | Female | No | | Unknown | FL resident | 03/30/20 |
| 21,184 | Dade | 25 | Male | No | | Unknown | FL resident | 03/30/20 |
| 21,185 | Dade | 39 | Male | No | | Unknown | FL resident | 03/30/20 |
| 21,186 | Dade | 28 | Male | No | | Unknown | FL resident | 03/30/20 |
| 21,187 | Dade | 28 | Female | No | | Yes | FL resident | 03/30/20 |
| 21,188 | Dade | 36 | Female | No | | No | FL resident | 03/30/20 |
| 21,189 | Dade | 40 | Male | No | | Yes | FL resident | 03/30/20 |
| 21,190 | Dade | 31 | Male | Yes | ANTIGUA AND BARBUDA; FL; SPAIN; ST. LUCIA; UNITED KINGDOM | No | FL resident | 03/30/20 |
| 21,191 | Dade | 22 | Female | No | | Unknown | FL resident | 03/30/20 |
| 21,192 | Dade | 67 | Female | No | | Yes | FL resident | 03/30/20 |
| 21,193 | Dade | 37 | Male | No | | Yes | FL resident | 03/30/20 |
| 21,194 | Dade | 78 | Female | No | | Yes | FL resident | 03/30/20 |
| 21,195 | Dade | 75 | Female | No | | Yes | FL resident | 03/30/20 |
| 21,196 | Dade | 33 | Female | Yes | PUERTO RICO | Unknown | FL resident | 03/30/20 |
| 21,197 | Dade | 50 | Male | Yes | TX | Unknown | FL resident | 03/30/20 |
| 21,198 | Dade | 67 | Male | No | | Unknown | FL resident | 03/30/20 |
| 21,199 | Dade | 94 | Female | No | | No | FL resident | 03/30/20 |
| 21,200 | Dade | 68 | Male | No | | No | FL resident | 03/30/20 |
| 21,201 | Dade | 72 | Female | No | | Unknown | FL resident | 03/30/20 |
| 21,202 | Dade | 56 | Female | No | | Yes | FL resident | 03/30/20 |
| 21,203 | Dade | 35 | Male | No | | Yes | FL resident | 03/30/20 |
| 21,204 | Dade | 48 | Male | No | | No | FL resident | 03/30/20 |
| 21,205 | Dade | 60 | Female | No | | Yes | FL resident | 03/30/20 |
| 21,206 | Dade | 46 | Male | No | | Unknown | FL resident | 03/30/20 |
| 21,207 | Dade | 66 | Female | Unknown | | | FL resident | 03/30/20 |
| 21,208 | Dade | 27 | Male | Unknown | | Unknown | FL resident | 03/30/20 |
| 21,209 | Dade | 21 | Male | Unknown | | Unknown | FL resident | 03/30/20 |
| 21,210 | Dade | 52 | Male | No | | Yes | FL resident | 03/30/20 |
| 21,211 | Dade | 28 | Female | Unknown | | Unknown | FL resident | 03/30/20 |
| 21,212 | Dade | 35 | Female | Yes | BRAZIL | Yes | FL resident | 03/30/20 |
| 21,213 | Dade | 54 | Male | No | | Unknown | FL resident | 03/30/20 |
| 21,214 | Dade | 39 | Male | No | | Unknown | FL resident | 03/30/20 |
| 21,215 | Dade | 60 | Female | No | | Unknown | FL resident | 03/30/20 |
| 21,216 | Dade | 75 | Female | Yes | NY | Yes | FL resident | 03/30/20 |
| 21,217 | Dade | 71 | Female | Unknown | | No | FL resident | 03/30/20 |
| 21,218 | Dade | 73 | Male | Unknown | | No | FL resident | 03/30/20 |
| 21,219 | Dade | 31 | Female | No | | No | FL resident | 03/30/20 |
| 21,220 | Dade | 73 | Male | Yes | MI | Unknown | FL resident | 03/30/20 |
| 21,221 | Dade | 89 | Male | No | | Yes | FL resident | 03/30/20 |

Coronavirus: line list of cases

Data through Jun 23, 2020 verified as of Jun 24, 2020 at 09:25 AM

Data in this report are provisional and subject to change.

| Case | County | Age | Gender | Travel related | Travel detail | Contact with a confirmed case | Jurisdiction | Date case counted |
|--------|--------|-----|--------|----------------|---------------|-------------------------------|--------------|-------------------|
| 21,222 | Dade | 47 | Female | No | | Yes | FL resident | 03/30/20 |
| 21,223 | Dade | 59 | Female | Unknown | | Unknown | FL resident | 03/30/20 |
| 21,224 | Dade | 47 | Female | No | | No | FL resident | 03/30/20 |
| 21,225 | Dade | 24 | Male | No | | No | FL resident | 03/30/20 |
| 21,226 | Dade | 31 | Female | Unknown | | Unknown | FL resident | 03/30/20 |
| 21,227 | Dade | 78 | Male | No | | Yes | FL resident | 03/30/20 |
| 21,228 | Dade | 29 | Female | No | | Unknown | FL resident | 03/30/20 |
| 21,229 | Dade | 49 | Male | No | | No | FL resident | 03/30/20 |
| 21,230 | Dade | 25 | Female | Unknown | | Unknown | FL resident | 03/30/20 |
| 21,231 | Dade | 60 | Male | Unknown | | Unknown | FL resident | 03/30/20 |
| 21,232 | Dade | 77 | Male | No | | Yes | FL resident | 03/30/20 |
| 21,233 | Dade | 23 | Female | Yes | ASIA; EUROPE | Unknown | FL resident | 03/30/20 |
| 21,234 | Dade | 76 | Male | No | | | FL resident | 03/30/20 |
| 21,235 | Dade | 45 | Female | Unknown | | Yes | FL resident | 03/31/20 |
| 21,236 | Dade | 65 | Male | No | | Yes | FL resident | 03/31/20 |
| 21,237 | Dade | 40 | Male | No | | Yes | FL resident | 03/31/20 |
| 21,238 | Dade | 41 | Female | Unknown | | Yes | FL resident | 03/31/20 |
| 21,239 | Dade | 52 | Male | Unknown | | No | FL resident | 03/31/20 |
| 21,240 | Dade | 33 | Male | Unknown | | Unknown | FL resident | 03/31/20 |
| 21,241 | Dade | 54 | Male | No | | Yes | FL resident | 03/31/20 |
| 21,242 | Dade | 60 | Female | No | | No | FL resident | 03/31/20 |
| 21,243 | Dade | 25 | Female | Unknown | | Yes | FL resident | 03/31/20 |
| 21,244 | Dade | 27 | Male | No | | Yes | FL resident | 03/31/20 |
| 21,245 | Dade | 42 | Male | No | | Unknown | FL resident | 03/31/20 |
| 21,246 | Dade | 56 | Female | Yes | Cuba | Yes | FL resident | 03/31/20 |
| 21,247 | Dade | 54 | Female | No | | Yes | FL resident | 03/31/20 |
| 21,248 | Dade | 14 | Female | No | | Yes | FL resident | 03/31/20 |
| 21,249 | Dade | 54 | Female | No | | No | FL resident | 03/31/20 |
| 21,250 | Dade | 35 | Male | No | | Yes | FL resident | 03/31/20 |
| 21,251 | Dade | 51 | Male | No | | No | FL resident | 03/31/20 |
| 21,252 | Dade | 53 | Female | No | | No | FL resident | 03/31/20 |
| 21,253 | Dade | 65 | Male | Unknown | | Unknown | FL resident | 03/31/20 |
| 21,254 | Dade | 25 | Male | No | | Unknown | FL resident | 03/31/20 |
| 21,255 | Dade | 25 | Female | No | | Yes | FL resident | 03/31/20 |
| 21,256 | Dade | 24 | Male | Yes | IL | No | FL resident | 03/31/20 |
| 21,257 | Dade | 70 | Male | Unknown | | Yes | FL resident | 03/31/20 |
| 21,258 | Dade | 48 | Male | No | | No | FL resident | 03/31/20 |
| 21,259 | Dade | 71 | Male | No | | No | FL resident | 03/31/20 |
| 21,260 | Dade | 60 | Female | No | | Yes | FL resident | 03/31/20 |
| 21,261 | Dade | 34 | Female | No | | Yes | FL resident | 03/31/20 |
| 21,262 | Dade | 53 | Female | No | | No | FL resident | 03/31/20 |
| 21,263 | Dade | 54 | Female | No | | No | FL resident | 03/31/20 |
| 21,264 | Dade | 50 | Female | Unknown | | | FL resident | 03/31/20 |
| 21,265 | Dade | 84 | Female | Yes | SPAIN | Unknown | FL resident | 03/31/20 |
| 21,266 | Dade | 52 | Female | No | | No | FL resident | 03/31/20 |
| 21,267 | Dade | 24 | Female | No | | Yes | FL resident | 03/31/20 |
| 21,268 | Dade | 23 | Female | No | | Unknown | FL resident | 03/31/20 |
| 21,269 | Dade | 34 | Female | Unknown | | No | FL resident | 03/31/20 |
| 21,270 | Dade | 58 | Male | Unknown | | Unknown | FL resident | 03/31/20 |
| 21,271 | Dade | 45 | Male | No | | Yes | FL resident | 03/31/20 |
| 21,272 | Dade | 35 | Male | No | | Yes | FL resident | 03/31/20 |
| 21,273 | Dade | 52 | Female | Unknown | | | FL resident | 03/31/20 |
| 21,274 | Dade | 34 | Female | No | | Yes | FL resident | 03/31/20 |
| 21,275 | Dade | 74 | Male | Unknown | | Yes | FL resident | 03/31/20 |
| 21,276 | Dade | 61 | Male | No | | Yes | FL resident | 03/31/20 |
| 21,277 | Dade | 65 | Male | No | | Yes | FL resident | 03/31/20 |
| 21,278 | Dade | 30 | Female | No | | No | FL resident | 03/31/20 |
| 21,279 | Dade | 68 | Female | No | | Yes | FL resident | 03/31/20 |
| 21,280 | Dade | 15 | Male | No | | Yes | FL resident | 03/31/20 |
| 21,281 | Dade | 29 | Male | No | | Unknown | FL resident | 03/31/20 |
| 21,282 | Dade | 43 | Male | No | | Yes | FL resident | 03/31/20 |
| 21,283 | Dade | 33 | Female | No | | Unknown | FL resident | 03/31/20 |

Coronavirus: line list of cases

Data through Jun 23, 2020 verified as of Jun 24, 2020 at 09:25 AM

Data in this report are provisional and subject to change.

| Case | County | Age | Gender | Travel related | Travel detail | Contact with a confirmed case | Jurisdiction | Date case counted |
|--------|--------|-----|--------|----------------|--------------------|-------------------------------|--------------|-------------------|
| 21,284 | Dade | 66 | Female | No | | Unknown | FL resident | 03/31/20 |
| 21,285 | Dade | 56 | Female | Unknown | | Unknown | FL resident | 03/31/20 |
| 21,286 | Dade | 55 | Female | No | | Yes | FL resident | 03/31/20 |
| 21,287 | Dade | 56 | Male | No | | Yes | FL resident | 03/31/20 |
| 21,288 | Dade | 65 | Female | No | | Yes | FL resident | 03/31/20 |
| 21,289 | Dade | 44 | Male | No | | Yes | FL resident | 03/31/20 |
| 21,290 | Dade | 49 | Female | No | | No | FL resident | 03/31/20 |
| 21,291 | Dade | 52 | Male | No | | Unknown | FL resident | 03/31/20 |
| 21,292 | Dade | 42 | Female | No | | Unknown | FL resident | 03/31/20 |
| 21,293 | Dade | 41 | Female | No | | Yes | FL resident | 03/31/20 |
| 21,294 | Dade | 40 | Female | Unknown | | Unknown | FL resident | 03/31/20 |
| 21,295 | Dade | 8 | Male | No | | Yes | FL resident | 03/31/20 |
| 21,296 | Dade | 44 | Female | Unknown | | Yes | FL resident | 03/31/20 |
| 21,297 | Dade | 55 | Male | Yes | ARGENTINA | Unknown | FL resident | 03/31/20 |
| 21,298 | Dade | 74 | Male | Yes | NY | Unknown | FL resident | 03/31/20 |
| 21,299 | Dade | 32 | Female | Unknown | | Yes | FL resident | 03/31/20 |
| 21,300 | Dade | 31 | Male | Unknown | | Unknown | FL resident | 03/31/20 |
| 21,301 | Dade | 49 | Female | No | | Yes | FL resident | 03/31/20 |
| 21,302 | Dade | 67 | Male | Unknown | | Yes | FL resident | 03/31/20 |
| 21,303 | Dade | 23 | Male | Unknown | | Yes | FL resident | 03/31/20 |
| 21,304 | Dade | 36 | Male | Unknown | | Unknown | FL resident | 03/31/20 |
| 21,305 | Dade | 60 | Female | Unknown | | Yes | FL resident | 03/31/20 |
| 21,306 | Dade | 48 | Female | No | | Yes | FL resident | 03/31/20 |
| 21,307 | Dade | 71 | Male | No | | Unknown | FL resident | 03/31/20 |
| 21,308 | Dade | 40 | Male | No | | No | FL resident | 03/31/20 |
| 21,309 | Dade | 53 | Female | No | | Yes | FL resident | 03/31/20 |
| 21,310 | Dade | 80 | Male | No | | No | FL resident | 03/31/20 |
| 21,311 | Dade | 62 | Male | Unknown | | Yes | FL resident | 03/31/20 |
| 21,312 | Dade | 13 | Male | Unknown | | Yes | FL resident | 03/31/20 |
| 21,313 | Dade | 24 | Male | Unknown | | Yes | FL resident | 03/31/20 |
| 21,314 | Dade | 21 | Female | Unknown | | Yes | FL resident | 03/31/20 |
| 21,315 | Dade | 64 | Female | Yes | BELIZE; FL; MEXICO | Unknown | FL resident | 03/31/20 |
| 21,316 | Dade | 22 | Female | Yes | NY | Yes | FL resident | 03/31/20 |
| 21,317 | Dade | 68 | Female | No | | Unknown | FL resident | 03/31/20 |
| 21,318 | Dade | 14 | Female | No | | Yes | FL resident | 03/31/20 |
| 21,319 | Dade | 55 | Male | No | | Yes | FL resident | 03/31/20 |
| 21,320 | Dade | 58 | Male | No | | Yes | FL resident | 03/31/20 |
| 21,321 | Dade | 57 | Female | Unknown | | No | FL resident | 03/31/20 |
| 21,322 | Dade | 23 | Female | No | | Unknown | FL resident | 03/31/20 |
| 21,323 | Dade | 24 | Female | No | | No | FL resident | 03/31/20 |
| 21,324 | Dade | 31 | Male | No | | Unknown | FL resident | 03/31/20 |
| 21,325 | Dade | 51 | Male | No | | No | FL resident | 03/31/20 |
| 21,326 | Dade | 26 | Female | Unknown | | No | FL resident | 03/31/20 |
| 21,327 | Dade | 54 | Female | No | | No | FL resident | 03/31/20 |
| 21,328 | Dade | 53 | Male | No | | Yes | FL resident | 03/31/20 |
| 21,329 | Dade | 72 | Male | Unknown | | Unknown | FL resident | 03/31/20 |
| 21,330 | Dade | 39 | Male | Unknown | | No | FL resident | 03/31/20 |
| 21,331 | Dade | 46 | Male | No | | No | FL resident | 03/31/20 |
| 21,332 | Dade | 25 | Female | No | | No | FL resident | 03/31/20 |
| 21,333 | Dade | 27 | Female | Yes | NY | Unknown | FL resident | 03/31/20 |
| 21,334 | Dade | 43 | Male | Unknown | | Unknown | FL resident | 03/31/20 |
| 21,335 | Dade | 65 | Female | No | | No | FL resident | 03/31/20 |
| 21,336 | Dade | 56 | Male | No | | No | FL resident | 03/31/20 |
| 21,337 | Dade | 38 | Male | Unknown | | Yes | FL resident | 03/31/20 |
| 21,338 | Dade | 43 | Male | Unknown | | No | FL resident | 03/31/20 |
| 21,339 | Dade | 81 | Male | Unknown | | Unknown | FL resident | 03/31/20 |
| 21,340 | Dade | 48 | Female | No | | Yes | FL resident | 03/31/20 |
| 21,341 | Dade | 42 | Female | No | | No | FL resident | 03/31/20 |
| 21,342 | Dade | 86 | Female | Unknown | | Unknown | FL resident | 03/31/20 |
| 21,343 | Dade | 47 | Female | No | | Yes | FL resident | 03/31/20 |
| 21,344 | Dade | 18 | Female | No | | No | FL resident | 03/31/20 |
| 21,345 | Dade | 67 | Male | No | | No | FL resident | 03/31/20 |

Coronavirus: line list of cases

Data through Jun 23, 2020 verified as of Jun 24, 2020 at 09:25 AM

Data in this report are provisional and subject to change.

| Case | County | Age | Gender | Travel related | Travel detail | Contact with a confirmed case | Jurisdiction | Date case counted |
|--------|--------|-----|--------|----------------|---------------|-------------------------------|--------------|-------------------|
| 21,346 | Dade | 58 | Male | No | | Yes | FL resident | 03/31/20 |
| 21,347 | Dade | 37 | Male | No | | Yes | FL resident | 03/31/20 |
| 21,348 | Dade | 65 | Female | No | | Yes | FL resident | 03/31/20 |
| 21,349 | Dade | 30 | Female | Unknown | | Unknown | FL resident | 03/31/20 |
| 21,350 | Dade | 35 | Female | Unknown | | No | FL resident | 03/31/20 |
| 21,351 | Dade | 25 | Female | Yes | NY | No | FL resident | 03/31/20 |
| 21,352 | Dade | 83 | Male | No | | Yes | FL resident | 03/31/20 |
| 21,353 | Dade | 57 | Female | Unknown | | Yes | FL resident | 03/31/20 |
| 21,354 | Dade | 46 | Male | No | | Yes | FL resident | 03/31/20 |
| 21,355 | Dade | 71 | Female | Unknown | | Yes | FL resident | 03/31/20 |
| 21,356 | Dade | 58 | Female | Unknown | | Unknown | FL resident | 03/31/20 |
| 21,357 | Dade | 50 | Male | No | | Yes | FL resident | 03/31/20 |
| 21,358 | Dade | 53 | Male | Yes | SPAIN | Unknown | FL resident | 03/31/20 |
| 21,359 | Dade | 42 | Female | No | | Yes | FL resident | 03/31/20 |
| 21,360 | Dade | 26 | Female | Unknown | | Unknown | FL resident | 03/31/20 |
| 21,361 | Dade | 51 | Male | Yes | FL; PA | Unknown | FL resident | 03/31/20 |
| 21,362 | Dade | 46 | Male | No | | Yes | FL resident | 03/31/20 |
| 21,363 | Dade | 32 | Male | No | | Yes | FL resident | 03/31/20 |
| 21,364 | Dade | 43 | Male | No | | Unknown | FL resident | 03/31/20 |
| 21,365 | Dade | 56 | Female | No | | Unknown | FL resident | 03/31/20 |
| 21,366 | Dade | 24 | Female | Unknown | | Yes | FL resident | 03/31/20 |
| 21,367 | Dade | 75 | Female | No | | Yes | FL resident | 03/31/20 |
| 21,368 | Dade | 67 | Female | Unknown | | No | FL resident | 03/31/20 |
| 21,369 | Dade | 58 | Female | No | | Yes | FL resident | 03/31/20 |
| 21,370 | Dade | 28 | Female | No | | Unknown | FL resident | 03/31/20 |
| 21,371 | Dade | 57 | Male | Unknown | | Yes | FL resident | 03/31/20 |
| 21,372 | Dade | 75 | Female | Unknown | | Unknown | FL resident | 03/31/20 |
| 21,373 | Dade | 65 | Female | Yes | CO; EUROPE | Yes | FL resident | 03/31/20 |
| 21,374 | Dade | 53 | Female | Unknown | | Unknown | FL resident | 03/31/20 |
| 21,375 | Dade | 53 | Female | Unknown | | Yes | FL resident | 03/31/20 |
| 21,376 | Dade | 24 | Female | Yes | FL; LA | Yes | FL resident | 03/31/20 |
| 21,377 | Dade | 52 | Male | Yes | FL; LA | Yes | FL resident | 03/31/20 |
| 21,378 | Dade | 30 | Male | Unknown | | Unknown | FL resident | 03/31/20 |
| 21,379 | Dade | 35 | Male | Yes | PERU | Unknown | FL resident | 03/31/20 |
| 21,380 | Dade | 47 | Male | No | | Unknown | FL resident | 03/31/20 |
| 21,381 | Dade | 26 | Male | No | | Unknown | FL resident | 03/31/20 |
| 21,382 | Dade | 59 | Female | Unknown | | Yes | FL resident | 03/31/20 |
| 21,383 | Dade | 42 | Male | No | | Unknown | FL resident | 03/31/20 |
| 21,384 | Dade | 74 | Female | No | | No | FL resident | 03/31/20 |
| 21,385 | Dade | 32 | Female | Unknown | | Yes | FL resident | 03/31/20 |
| 21,386 | Dade | 48 | Male | No | | Yes | FL resident | 03/31/20 |
| 21,387 | Dade | 21 | Male | No | | Unknown | FL resident | 03/31/20 |
| 21,388 | Dade | 83 | Male | No | | Yes | FL resident | 03/31/20 |
| 21,389 | Dade | 37 | Female | No | | Yes | FL resident | 03/31/20 |
| 21,390 | Dade | 86 | Female | Unknown | | Yes | FL resident | 03/31/20 |
| 21,391 | Dade | 66 | Male | No | | Yes | FL resident | 03/31/20 |
| 21,392 | Dade | 33 | Female | No | | Yes | FL resident | 03/31/20 |
| 21,393 | Dade | 67 | Female | No | | Yes | FL resident | 03/31/20 |
| 21,394 | Dade | 65 | Male | Unknown | | Yes | FL resident | 03/31/20 |
| 21,395 | Dade | 23 | Male | No | | No | FL resident | 03/31/20 |
| 21,396 | Dade | 52 | Female | No | | No | FL resident | 03/31/20 |
| 21,397 | Dade | 43 | Male | Unknown | | Yes | FL resident | 03/31/20 |
| 21,398 | Dade | 39 | Male | Yes | ECUADOR | Yes | FL resident | 03/31/20 |
| 21,399 | Dade | 28 | Male | Yes | NY; PA | No | FL resident | 03/31/20 |
| 21,400 | Dade | 72 | Female | Unknown | | Yes | FL resident | 03/31/20 |
| 21,401 | Dade | 41 | Female | No | | Unknown | FL resident | 03/31/20 |
| 21,402 | Dade | 71 | Male | Yes | NY; PA | No | FL resident | 03/31/20 |
| 21,403 | Dade | 44 | Female | No | | No | FL resident | 03/31/20 |
| 21,404 | Dade | 56 | Female | No | | Yes | FL resident | 03/31/20 |
| 21,405 | Dade | 56 | Male | Unknown | | Unknown | FL resident | 03/31/20 |
| 21,406 | Dade | 71 | Male | No | | No | FL resident | 03/31/20 |
| 21,407 | Dade | 39 | Male | No | | No | FL resident | 03/31/20 |

Coronavirus: line list of cases

Data through Jun 23, 2020 verified as of Jun 24, 2020 at 09:25 AM

Data in this report are provisional and subject to change.

| Case | County | Age | Gender | Travel related | Travel detail | Contact with a confirmed case | Jurisdiction | Date case counted |
|--------|--------|-----|--------|----------------|----------------|-------------------------------|--------------|-------------------|
| 21,408 | Dade | 61 | Female | No | | Unknown | FL resident | 03/31/20 |
| 21,409 | Dade | 69 | Female | No | | Yes | FL resident | 03/31/20 |
| 21,410 | Dade | 53 | Female | Unknown | | Unknown | FL resident | 03/31/20 |
| 21,411 | Dade | 24 | Male | Unknown | | Yes | FL resident | 03/31/20 |
| 21,412 | Dade | 44 | Male | Unknown | | Unknown | FL resident | 03/31/20 |
| 21,413 | Dade | 85 | Male | Unknown | | No | FL resident | 03/31/20 |
| 21,414 | Dade | 52 | Female | Yes | CUBA | Unknown | FL resident | 03/31/20 |
| 21,415 | Dade | 56 | Male | No | | No | FL resident | 03/31/20 |
| 21,416 | Dade | 40 | Female | Unknown | | Yes | FL resident | 03/31/20 |
| 21,417 | Dade | 69 | Male | Unknown | | Yes | FL resident | 03/31/20 |
| 21,418 | Dade | 35 | Female | No | | No | FL resident | 03/31/20 |
| 21,419 | Dade | 39 | Male | Unknown | | Yes | FL resident | 03/31/20 |
| 21,420 | Dade | 64 | Male | No | | Yes | FL resident | 03/31/20 |
| 21,421 | Dade | 47 | Male | Unknown | | Unknown | FL resident | 03/31/20 |
| 21,422 | Dade | 59 | Male | Unknown | | | FL resident | 03/31/20 |
| 21,423 | Dade | 48 | Female | Unknown | | Unknown | FL resident | 03/31/20 |
| 21,424 | Dade | 63 | Female | Unknown | | Unknown | FL resident | 03/31/20 |
| 21,425 | Dade | 63 | Male | Yes | UNITED KINGDOM | Yes | FL resident | 03/31/20 |
| 21,426 | Dade | 63 | Female | No | | Yes | FL resident | 03/31/20 |
| 21,427 | Dade | 63 | Male | No | | Yes | FL resident | 03/31/20 |
| 21,428 | Dade | 55 | Female | No | | Yes | FL resident | 03/31/20 |
| 21,429 | Dade | 39 | Female | No | | Yes | FL resident | 03/31/20 |
| 21,430 | Dade | 38 | Female | No | | No | FL resident | 03/31/20 |
| 21,431 | Dade | 73 | Male | Unknown | | Unknown | FL resident | 03/31/20 |
| 21,432 | Dade | 88 | Female | Unknown | | Yes | FL resident | 03/31/20 |
| 21,433 | Dade | 37 | Female | No | | Unknown | FL resident | 03/31/20 |
| 21,434 | Dade | 48 | Male | Unknown | | Unknown | FL resident | 03/31/20 |
| 21,435 | Dade | 77 | Male | Unknown | | Yes | FL resident | 03/31/20 |
| 21,436 | Dade | 53 | Female | No | | No | FL resident | 03/31/20 |
| 21,437 | Dade | 75 | Male | No | | No | FL resident | 03/31/20 |
| 21,438 | Dade | 55 | Female | Yes | FL; NY | No | FL resident | 03/31/20 |
| 21,439 | Dade | 65 | Male | No | | Yes | FL resident | 03/31/20 |
| 21,440 | Dade | 57 | Male | Yes | Cuba | Yes | FL resident | 03/31/20 |
| 21,441 | Dade | 88 | Male | No | | Unknown | FL resident | 03/31/20 |
| 21,442 | Dade | 72 | Male | No | | Yes | FL resident | 03/31/20 |
| 21,443 | Dade | 76 | Male | Yes | SPAIN | Unknown | FL resident | 03/31/20 |
| 21,444 | Dade | 41 | Male | No | | No | FL resident | 03/31/20 |
| 21,445 | Dade | 42 | Female | Yes | NY | Unknown | FL resident | 03/31/20 |
| 21,446 | Dade | 72 | Female | Unknown | | Yes | FL resident | 03/31/20 |
| 21,447 | Dade | 52 | Male | No | | Unknown | FL resident | 03/31/20 |
| 21,448 | Dade | 86 | Female | No | | Yes | FL resident | 03/31/20 |
| 21,449 | Dade | 42 | Male | Yes | PUERTO RICO | Yes | FL resident | 03/31/20 |
| 21,450 | Dade | 29 | Female | Unknown | | No | FL resident | 03/31/20 |
| 21,451 | Dade | 71 | Female | Unknown | | Unknown | FL resident | 03/31/20 |
| 21,452 | Dade | 42 | Male | No | | Unknown | FL resident | 03/31/20 |
| 21,453 | Dade | 31 | Male | Unknown | | Yes | FL resident | 03/31/20 |
| 21,454 | Dade | 52 | Male | Unknown | | Unknown | FL resident | 03/31/20 |
| 21,455 | Dade | 81 | Male | No | | Yes | FL resident | 03/31/20 |
| 21,456 | Dade | 32 | Male | No | | No | FL resident | 03/31/20 |
| 21,457 | Dade | 9 | Female | Unknown | | Unknown | FL resident | 03/31/20 |
| 21,458 | Dade | 31 | Male | No | | Yes | FL resident | 03/31/20 |
| 21,459 | Dade | 56 | Male | No | | Yes | FL resident | 03/31/20 |
| 21,460 | Dade | 30 | Male | No | | Yes | FL resident | 03/31/20 |
| 21,461 | Dade | 63 | Male | No | | No | FL resident | 03/31/20 |
| 21,462 | Dade | 32 | Female | No | | No | FL resident | 03/31/20 |
| 21,463 | Dade | 77 | Female | No | | No | FL resident | 03/31/20 |
| 21,464 | Dade | 63 | Male | Unknown | | | FL resident | 03/31/20 |
| 21,465 | Dade | 53 | Female | No | | Unknown | FL resident | 03/31/20 |
| 21,466 | Dade | 42 | Male | Unknown | | Unknown | FL resident | 03/31/20 |
| 21,467 | Dade | 67 | Male | Unknown | | Unknown | FL resident | 03/31/20 |
| 21,468 | Dade | 35 | Male | Unknown | | Unknown | FL resident | 03/31/20 |
| 21,469 | Dade | 49 | Female | No | | Yes | FL resident | 03/31/20 |

Coronavirus: line list of cases

Data through Jun 23, 2020 verified as of Jun 24, 2020 at 09:25 AM

Data in this report are provisional and subject to change.

| Case | County | Age | Gender | Travel related | Travel detail | Contact with a confirmed case | Jurisdiction | Date case counted |
|--------|--------|-----|--------|----------------|---------------|-------------------------------|--------------|-------------------|
| 21,470 | Dade | 68 | Female | Unknown | | Yes | FL resident | 03/31/20 |
| 21,471 | Dade | 45 | Male | Unknown | | | FL resident | 03/31/20 |
| 21,472 | Dade | 26 | Female | Unknown | | No | FL resident | 03/31/20 |
| 21,473 | Dade | 66 | Female | No | | Yes | FL resident | 03/31/20 |
| 21,474 | Dade | 50 | Male | Unknown | | No | FL resident | 03/31/20 |
| 21,475 | Dade | 62 | Male | No | | No | FL resident | 03/31/20 |
| 21,476 | Dade | 60 | Female | No | | Yes | FL resident | 03/31/20 |
| 21,477 | Dade | 44 | Male | No | | No | FL resident | 03/31/20 |
| 21,478 | Dade | 31 | Male | No | | Unknown | FL resident | 03/31/20 |
| 21,479 | Dade | 91 | Female | No | | No | FL resident | 03/31/20 |
| 21,480 | Dade | 64 | Female | No | | Yes | FL resident | 03/31/20 |
| 21,481 | Dade | 31 | Female | No | | No | FL resident | 03/31/20 |
| 21,482 | Dade | 29 | Male | No | | Yes | FL resident | 03/31/20 |
| 21,483 | Dade | 26 | Male | No | | Unknown | FL resident | 03/31/20 |
| 21,484 | Dade | 77 | Female | No | | No | FL resident | 03/31/20 |
| 21,485 | Dade | 42 | Male | No | | Unknown | FL resident | 03/31/20 |
| 21,486 | Dade | 63 | Male | Unknown | | Unknown | FL resident | 03/31/20 |
| 21,487 | Dade | 71 | Male | No | | No | FL resident | 03/31/20 |
| 21,488 | Dade | 74 | Male | Unknown | | Unknown | FL resident | 03/31/20 |
| 21,489 | Dade | 35 | Male | No | | Yes | FL resident | 03/31/20 |
| 21,490 | Dade | 80 | Male | No | | Unknown | FL resident | 03/31/20 |
| 21,491 | Dade | 57 | Male | No | | No | FL resident | 03/31/20 |
| 21,492 | Dade | 69 | Male | No | | No | FL resident | 03/31/20 |
| 21,493 | Dade | 42 | Male | Unknown | | Unknown | FL resident | 03/31/20 |
| 21,494 | Dade | 69 | Male | Unknown | | | FL resident | 03/31/20 |
| 21,495 | Dade | 32 | Female | No | | No | FL resident | 03/31/20 |
| 21,496 | Dade | 79 | Male | No | | Unknown | FL resident | 03/31/20 |
| 21,497 | Dade | 50 | Male | Yes | FL; NC | Unknown | FL resident | 03/31/20 |
| 21,498 | Dade | 70 | Female | No | | No | FL resident | 03/31/20 |
| 21,499 | Dade | 22 | Female | Unknown | | Unknown | FL resident | 03/31/20 |
| 21,500 | Dade | 16 | Female | No | | No | FL resident | 03/31/20 |
| 21,501 | Dade | 31 | Female | No | | No | FL resident | 03/31/20 |
| 21,502 | Dade | 51 | Female | No | | Yes | FL resident | 03/31/20 |
| 21,503 | Dade | 72 | Female | No | | Yes | FL resident | 03/31/20 |
| 21,504 | Dade | 31 | Female | Unknown | | No | FL resident | 03/31/20 |
| 21,505 | Dade | 30 | Female | No | | Yes | FL resident | 03/31/20 |
| 21,506 | Dade | 41 | Male | Unknown | | Yes | FL resident | 03/31/20 |
| 21,507 | Dade | 43 | Female | No | | Yes | FL resident | 03/31/20 |
| 21,508 | Dade | 31 | Female | No | | Yes | FL resident | 03/31/20 |
| 21,509 | Dade | 40 | Female | No | | No | FL resident | 03/31/20 |
| 21,510 | Dade | 37 | Male | Unknown | | No | FL resident | 03/31/20 |
| 21,511 | Dade | 56 | Female | Yes | TN | Yes | FL resident | 03/31/20 |
| 21,512 | Dade | 80 | Male | Unknown | | No | FL resident | 03/31/20 |
| 21,513 | Dade | 51 | Female | No | | No | FL resident | 03/31/20 |
| 21,514 | Dade | 78 | Female | No | | Yes | FL resident | 03/31/20 |
| 21,515 | Dade | 39 | Female | Yes | FL; NC | Yes | FL resident | 03/31/20 |
| 21,516 | Dade | 45 | Female | No | | No | FL resident | 03/31/20 |
| 21,517 | Dade | 51 | Female | No | | Yes | FL resident | 03/31/20 |
| 21,518 | Dade | 47 | Female | No | | No | FL resident | 03/31/20 |
| 21,519 | Dade | 49 | Male | Yes | FL; MA; NY | Yes | FL resident | 03/31/20 |
| 21,520 | Dade | 52 | Male | No | | Unknown | FL resident | 03/31/20 |
| 21,521 | Dade | 59 | Male | No | | Unknown | FL resident | 03/31/20 |
| 21,522 | Dade | 42 | Female | No | | Yes | FL resident | 03/31/20 |
| 21,523 | Dade | 67 | Female | Unknown | | Yes | FL resident | 03/31/20 |
| 21,524 | Dade | 34 | Male | No | | No | FL resident | 03/31/20 |
| 21,525 | Dade | 57 | Male | No | | Unknown | FL resident | 03/31/20 |
| 21,526 | Dade | 35 | Male | Unknown | | No | FL resident | 03/31/20 |
| 21,527 | Dade | 55 | Male | No | | Unknown | FL resident | 03/31/20 |
| 21,528 | Dade | 27 | Male | No | | No | FL resident | 03/31/20 |
| 21,529 | Dade | 27 | Female | No | | No | FL resident | 03/31/20 |
| 21,530 | Dade | 42 | Female | No | | Unknown | FL resident | 03/31/20 |
| 21,531 | Dade | 53 | Female | No | | No | FL resident | 03/31/20 |

Coronavirus: line list of cases

Data through Jun 23, 2020 verified as of Jun 24, 2020 at 09:25 AM

Data in this report are provisional and subject to change.

| Case | County | Age | Gender | Travel related | Travel detail | Contact with a confirmed case | Jurisdiction | Date case counted |
|--------|--------|-----|--------|----------------|---------------|-------------------------------|--------------|-------------------|
| 21,532 | Dade | 42 | Male | No | | No | FL resident | 03/31/20 |
| 21,533 | Dade | 36 | Male | Unknown | | | FL resident | 03/31/20 |
| 21,534 | Dade | 28 | Male | Yes | FL; NY | Unknown | FL resident | 03/31/20 |
| 21,535 | Dade | 32 | Male | Yes | FL; IL | Unknown | FL resident | 03/31/20 |
| 21,536 | Dade | 49 | Male | Unknown | | Yes | FL resident | 03/31/20 |
| 21,537 | Dade | 40 | Female | No | | No | FL resident | 03/31/20 |
| 21,538 | Dade | 25 | Female | No | | Unknown | FL resident | 03/31/20 |
| 21,539 | Dade | 19 | Female | Unknown | | Unknown | FL resident | 03/31/20 |
| 21,540 | Dade | 51 | Female | No | | Yes | FL resident | 03/31/20 |
| 21,541 | Dade | 53 | Male | No | | No | FL resident | 03/31/20 |
| 21,542 | Dade | 54 | Male | No | | No | FL resident | 03/31/20 |
| 21,543 | Dade | 30 | Male | Unknown | | Unknown | FL resident | 03/31/20 |
| 21,544 | Dade | 52 | Male | Unknown | | No | FL resident | 03/31/20 |
| 21,545 | Dade | 57 | Male | No | | Yes | FL resident | 03/31/20 |
| 21,546 | Dade | 35 | Male | No | | Yes | FL resident | 03/31/20 |
| 21,547 | Dade | 27 | Male | Unknown | | No | FL resident | 03/31/20 |
| 21,548 | Dade | 38 | Male | Unknown | | Unknown | FL resident | 03/31/20 |
| 21,549 | Dade | 47 | Male | No | | Yes | FL resident | 03/31/20 |
| 21,550 | Dade | 26 | Female | Unknown | | Unknown | FL resident | 03/31/20 |
| 21,551 | Dade | 49 | Male | No | | Yes | FL resident | 03/31/20 |
| 21,552 | Dade | 65 | Female | Yes | NY | No | FL resident | 03/31/20 |
| 21,553 | Dade | 29 | Male | No | | Yes | FL resident | 03/31/20 |
| 21,554 | Dade | 31 | Male | No | | Yes | FL resident | 03/31/20 |
| 21,555 | Dade | 23 | Female | No | | Yes | FL resident | 03/31/20 |
| 21,556 | Dade | 21 | Male | Unknown | | Unknown | FL resident | 03/31/20 |
| 21,557 | Dade | 57 | Male | No | | Unknown | FL resident | 03/31/20 |
| 21,558 | Dade | 31 | Female | No | | Yes | FL resident | 03/31/20 |
| 21,559 | Dade | 31 | Male | No | | Yes | FL resident | 03/31/20 |
| 21,560 | Dade | 24 | Female | No | | Unknown | FL resident | 03/31/20 |
| 21,561 | Dade | 52 | Male | No | | Yes | FL resident | 03/31/20 |
| 21,562 | Dade | 49 | Male | No | | Yes | FL resident | 03/31/20 |
| 21,563 | Dade | 30 | Male | No | | Yes | FL resident | 03/31/20 |
| 21,564 | Dade | 65 | Male | No | | Yes | FL resident | 03/31/20 |
| 21,565 | Dade | 65 | Female | No | | Yes | FL resident | 03/31/20 |
| 21,566 | Dade | 70 | Female | No | | Yes | FL resident | 03/31/20 |
| 21,567 | Dade | 38 | Female | No | | Yes | FL resident | 03/31/20 |
| 21,568 | Dade | 72 | Female | No | | Unknown | FL resident | 03/31/20 |
| 21,569 | Dade | 86 | Female | No | | No | FL resident | 03/31/20 |
| 21,570 | Dade | 25 | Female | No | | Unknown | FL resident | 03/31/20 |
| 21,571 | Dade | 73 | Male | No | | Yes | FL resident | 03/31/20 |
| 21,572 | Dade | 70 | Male | No | | Yes | FL resident | 03/31/20 |
| 21,573 | Dade | 71 | Female | Yes | Europe | Yes | FL resident | 03/31/20 |
| 21,574 | Dade | 36 | Female | Yes | FL; NY; SPAIN | Unknown | FL resident | 03/31/20 |
| 21,575 | Dade | 38 | Female | Yes | CO | Yes | FL resident | 03/31/20 |
| 21,576 | Dade | 36 | Male | Yes | PERU | No | FL resident | 03/31/20 |
| 21,577 | Dade | 2 | Male | No | | Yes | FL resident | 03/31/20 |
| 21,578 | Dade | 39 | Female | No | | Unknown | FL resident | 03/31/20 |
| 21,579 | Dade | 43 | Female | No | | Unknown | FL resident | 03/31/20 |
| 21,580 | Dade | 31 | Female | No | | No | FL resident | 03/31/20 |
| 21,581 | Dade | 33 | Male | No | | No | FL resident | 03/31/20 |
| 21,582 | Dade | 63 | Male | No | | Yes | FL resident | 03/31/20 |
| 21,583 | Dade | 55 | Female | Yes | CUBA | Yes | FL resident | 03/31/20 |
| 21,584 | Dade | 54 | Male | Unknown | | No | FL resident | 03/31/20 |
| 21,585 | Dade | 69 | Female | Unknown | | No | FL resident | 03/31/20 |
| 21,586 | Dade | 65 | Male | No | | Yes | FL resident | 03/31/20 |
| 21,587 | Dade | 50 | Female | No | | Yes | FL resident | 03/31/20 |
| 21,588 | Dade | 36 | Female | Unknown | | Unknown | FL resident | 03/31/20 |
| 21,589 | Dade | 69 | Male | Unknown | | Yes | FL resident | 03/31/20 |
| 21,590 | Dade | 72 | Female | No | | Yes | FL resident | 03/31/20 |
| 21,591 | Dade | 32 | Female | No | | No | FL resident | 03/31/20 |
| 21,592 | Dade | 69 | Female | No | | Yes | FL resident | 03/31/20 |
| 21,593 | Dade | 69 | Male | No | | Yes | FL resident | 03/31/20 |

Coronavirus: line list of cases

Data through Jun 23, 2020 verified as of Jun 24, 2020 at 09:25 AM

Data in this report are provisional and subject to change.

| Case | County | Age | Gender | Travel related | Travel detail | Contact with a confirmed case | Jurisdiction | Date case counted |
|--------|--------|-----|--------|----------------|------------------------|-------------------------------|--------------|-------------------|
| 21,594 | Dade | 37 | Female | No | | Unknown | FL resident | 03/31/20 |
| 21,595 | Dade | 37 | Female | Unknown | | Unknown | FL resident | 03/31/20 |
| 21,596 | Dade | 31 | Female | Yes | FL; NC | Yes | FL resident | 03/31/20 |
| 21,597 | Dade | 76 | Male | No | | No | FL resident | 03/31/20 |
| 21,598 | Dade | 73 | Male | No | | Unknown | FL resident | 03/31/20 |
| 21,599 | Dade | 58 | Female | No | | No | FL resident | 03/31/20 |
| 21,600 | Dade | 19 | Female | No | | Yes | FL resident | 03/31/20 |
| 21,601 | Dade | 29 | Female | Unknown | | Unknown | FL resident | 03/31/20 |
| 21,602 | Dade | 48 | Female | No | | Unknown | FL resident | 03/31/20 |
| 21,603 | Dade | 49 | Male | Unknown | | Yes | FL resident | 03/31/20 |
| 21,604 | Dade | 53 | Male | Unknown | | Unknown | FL resident | 03/31/20 |
| 21,605 | Dade | 21 | Female | No | | Yes | FL resident | 03/31/20 |
| 21,606 | Dade | 25 | Male | No | | Yes | FL resident | 03/31/20 |
| 21,607 | Dade | 45 | Female | No | | No | FL resident | 03/31/20 |
| 21,608 | Dade | 39 | Female | No | | No | FL resident | 03/31/20 |
| 21,609 | Dade | 54 | Female | Unknown | | Yes | FL resident | 03/31/20 |
| 21,610 | Dade | 70 | Female | No | | Yes | FL resident | 03/31/20 |
| 21,611 | Dade | 63 | Female | No | | Yes | FL resident | 03/31/20 |
| 21,612 | Dade | 72 | Male | No | | Yes | FL resident | 03/31/20 |
| 21,613 | Dade | 31 | Male | No | | Unknown | FL resident | 03/31/20 |
| 21,614 | Dade | 27 | Male | No | | Yes | FL resident | 03/31/20 |
| 21,615 | Dade | 26 | Male | Unknown | | Unknown | FL resident | 03/31/20 |
| 21,616 | Dade | 42 | Male | No | | No | FL resident | 03/31/20 |
| 21,617 | Dade | 59 | Male | No | | Unknown | FL resident | 03/31/20 |
| 21,618 | Dade | 35 | Female | No | | Yes | FL resident | 03/31/20 |
| 21,619 | Dade | 35 | Female | No | | Yes | FL resident | 03/31/20 |
| 21,620 | Dade | 52 | Male | Unknown | | Yes | FL resident | 03/31/20 |
| 21,621 | Dade | 52 | Female | Unknown | | Yes | FL resident | 03/31/20 |
| 21,622 | Dade | 61 | Female | Unknown | | Yes | FL resident | 03/31/20 |
| 21,623 | Dade | 42 | Female | No | | Yes | FL resident | 03/31/20 |
| 21,624 | Dade | 29 | Female | Unknown | | Unknown | FL resident | 03/31/20 |
| 21,625 | Dade | 47 | Female | Unknown | | No | FL resident | 03/31/20 |
| 21,626 | Dade | 65 | Male | Yes | NY | Unknown | FL resident | 03/31/20 |
| 21,627 | Dade | 39 | Female | No | | Yes | FL resident | 03/31/20 |
| 21,628 | Dade | 30 | Male | No | | No | FL resident | 03/31/20 |
| 21,629 | Dade | 29 | Male | No | | No | FL resident | 03/31/20 |
| 21,630 | Dade | 35 | Female | Unknown | | Unknown | FL resident | 03/31/20 |
| 21,631 | Dade | 38 | Male | No | | No | FL resident | 03/31/20 |
| 21,632 | Dade | 34 | Male | No | | Unknown | FL resident | 03/31/20 |
| 21,633 | Dade | 53 | Female | No | | No | FL resident | 03/31/20 |
| 21,634 | Dade | 53 | Female | No | | Yes | FL resident | 03/31/20 |
| 21,635 | Dade | 55 | Female | No | | Unknown | FL resident | 03/31/20 |
| 21,636 | Dade | 52 | Male | No | | Yes | FL resident | 03/31/20 |
| 21,637 | Dade | 31 | Female | No | | Unknown | FL resident | 04/01/20 |
| 21,638 | Dade | 33 | Male | No | | Yes | FL resident | 04/01/20 |
| 21,639 | Dade | 20 | Female | Yes | FL; UNITED KINGDOM | Yes | FL resident | 04/01/20 |
| 21,640 | Dade | 43 | Female | Unknown | | Yes | FL resident | 04/01/20 |
| 21,641 | Dade | 69 | Female | No | | Yes | FL resident | 04/01/20 |
| 21,642 | Dade | 31 | Male | No | | No | FL resident | 04/01/20 |
| 21,643 | Dade | 54 | Female | No | | Yes | FL resident | 04/01/20 |
| 21,644 | Dade | 83 | Male | No | | Yes | FL resident | 04/01/20 |
| 21,645 | Dade | 69 | Female | No | | No | FL resident | 04/01/20 |
| 21,646 | Dade | 78 | Female | No | | No | FL resident | 04/01/20 |
| 21,647 | Dade | 43 | Male | Unknown | | Yes | FL resident | 04/01/20 |
| 21,648 | Dade | 45 | Male | Unknown | | Unknown | FL resident | 04/01/20 |
| 21,649 | Dade | 47 | Male | Yes | DOMINICAN REPUBLIC; FL | Unknown | FL resident | 04/01/20 |
| 21,650 | Dade | 61 | Female | Unknown | | Yes | FL resident | 04/01/20 |
| 21,651 | Dade | 72 | Male | No | | | FL resident | 04/01/20 |
| 21,652 | Dade | 49 | Male | No | | Yes | FL resident | 04/01/20 |
| 21,653 | Dade | 42 | Female | No | | Yes | FL resident | 04/01/20 |
| 21,654 | Dade | 47 | Male | Unknown | | Unknown | FL resident | 04/01/20 |
| 21,655 | Dade | 66 | Male | No | | Yes | FL resident | 04/01/20 |

Coronavirus: line list of cases

Data through Jun 23, 2020 verified as of Jun 24, 2020 at 09:25 AM

Data in this report are provisional and subject to change.

| Case | County | Age | Gender | Travel related | Travel detail | Contact with a confirmed case | Jurisdiction | Date case counted |
|--------|--------|-----|--------|----------------|---------------|-------------------------------|--------------|-------------------|
| 21,656 | Dade | 61 | Female | No | | Yes | FL resident | 04/01/20 |
| 21,657 | Dade | 83 | Male | Unknown | | Yes | FL resident | 04/01/20 |
| 21,658 | Dade | 70 | Female | No | | Unknown | FL resident | 04/01/20 |
| 21,659 | Dade | 42 | Male | No | | No | FL resident | 04/01/20 |
| 21,660 | Dade | 91 | Male | No | | Yes | FL resident | 04/01/20 |
| 21,661 | Dade | 77 | Female | No | | No | FL resident | 04/01/20 |
| 21,662 | Dade | 63 | Female | Yes | SWITZERLAND | Unknown | FL resident | 04/01/20 |
| 21,663 | Dade | 38 | Male | Unknown | | Unknown | FL resident | 04/01/20 |
| 21,664 | Dade | 31 | Male | Unknown | | Unknown | FL resident | 04/01/20 |
| 21,665 | Dade | 52 | Male | No | | No | FL resident | 04/01/20 |
| 21,666 | Dade | 50 | Male | No | | No | FL resident | 04/01/20 |
| 21,667 | Dade | 56 | Male | No | | No | FL resident | 04/01/20 |
| 21,668 | Dade | 53 | Male | Unknown | | Yes | FL resident | 04/01/20 |
| 21,669 | Dade | 26 | Male | Yes | FL; NY | Yes | FL resident | 04/01/20 |
| 21,670 | Dade | 43 | Female | Unknown | | Yes | FL resident | 04/01/20 |
| 21,671 | Dade | 59 | Female | No | | Yes | FL resident | 04/01/20 |
| 21,672 | Dade | 26 | Male | No | | Yes | FL resident | 04/01/20 |
| 21,673 | Dade | 83 | Female | No | | Unknown | FL resident | 04/01/20 |
| 21,674 | Dade | 46 | Male | Unknown | | Yes | FL resident | 04/01/20 |
| 21,675 | Dade | 35 | Male | No | | Yes | FL resident | 04/01/20 |
| 21,676 | Dade | 51 | Male | Yes | NJ | Yes | FL resident | 04/01/20 |
| 21,677 | Dade | 34 | Male | No | | No | FL resident | 04/01/20 |
| 21,678 | Dade | 42 | Male | No | | Yes | FL resident | 04/01/20 |
| 21,679 | Dade | 23 | Female | Unknown | | Unknown | FL resident | 04/01/20 |
| 21,680 | Dade | 36 | Male | No | | Yes | FL resident | 04/01/20 |
| 21,681 | Dade | 46 | Female | No | | Yes | FL resident | 04/01/20 |
| 21,682 | Dade | 93 | Male | No | | Yes | FL resident | 04/01/20 |
| 21,683 | Dade | 56 | Male | Unknown | | Unknown | FL resident | 04/01/20 |
| 21,684 | Dade | 46 | Male | No | | Unknown | FL resident | 04/01/20 |
| 21,685 | Dade | 81 | Male | No | | Unknown | FL resident | 04/01/20 |
| 21,686 | Dade | 72 | Male | No | | No | FL resident | 04/01/20 |
| 21,687 | Dade | 68 | Male | No | | Yes | FL resident | 04/01/20 |
| 21,688 | Dade | 66 | Female | No | | No | FL resident | 04/01/20 |
| 21,689 | Dade | 83 | Female | No | | Unknown | FL resident | 04/01/20 |
| 21,690 | Dade | 57 | Male | Unknown | | No | FL resident | 04/01/20 |
| 21,691 | Dade | 59 | Female | Yes | BURKINA FASO | Yes | FL resident | 04/01/20 |
| 21,692 | Dade | 56 | Female | No | | Unknown | FL resident | 04/01/20 |
| 21,693 | Dade | 31 | Female | No | | Yes | FL resident | 04/01/20 |
| 21,694 | Dade | 56 | Male | Unknown | | Unknown | FL resident | 04/01/20 |
| 21,695 | Dade | 18 | Male | No | | Unknown | FL resident | 04/01/20 |
| 21,696 | Dade | 46 | Female | Unknown | | No | FL resident | 04/01/20 |
| 21,697 | Dade | 26 | Male | Unknown | | Unknown | FL resident | 04/01/20 |
| 21,698 | Dade | 92 | Female | No | | Unknown | FL resident | 04/01/20 |
| 21,699 | Dade | 78 | Female | Unknown | | Yes | FL resident | 04/01/20 |
| 21,700 | Dade | 49 | Male | No | | Yes | FL resident | 04/01/20 |
| 21,701 | Dade | 64 | Male | No | | Unknown | FL resident | 04/01/20 |
| 21,702 | Dade | 80 | Female | Unknown | | Unknown | FL resident | 04/01/20 |
| 21,703 | Dade | 57 | Female | Unknown | | Unknown | FL resident | 04/01/20 |
| 21,704 | Dade | 60 | Female | No | | Yes | FL resident | 04/01/20 |
| 21,705 | Dade | 63 | Male | Unknown | | Unknown | FL resident | 04/01/20 |
| 21,706 | Dade | 24 | Female | No | | Yes | FL resident | 04/01/20 |
| 21,707 | Dade | 57 | Female | Unknown | | No | FL resident | 04/01/20 |
| 21,708 | Dade | 33 | Female | No | | Yes | FL resident | 04/01/20 |
| 21,709 | Dade | 31 | Male | No | | Yes | FL resident | 04/01/20 |
| 21,710 | Dade | 47 | Male | Unknown | | Unknown | FL resident | 04/01/20 |
| 21,711 | Dade | 86 | Female | Unknown | | Unknown | FL resident | 04/01/20 |
| 21,712 | Dade | 32 | Male | Unknown | | Yes | FL resident | 04/01/20 |
| 21,713 | Dade | 40 | Male | Unknown | | Unknown | FL resident | 04/01/20 |
| 21,714 | Dade | 78 | Male | Unknown | | Unknown | FL resident | 04/01/20 |
| 21,715 | Dade | 82 | Female | No | | No | FL resident | 04/01/20 |
| 21,716 | Dade | 51 | Male | Unknown | | Yes | FL resident | 04/01/20 |
| 21,717 | Dade | 84 | Female | Unknown | | Unknown | FL resident | 04/01/20 |

Coronavirus: line list of cases

Data through Jun 23, 2020 verified as of Jun 24, 2020 at 09:25 AM

Data in this report are provisional and subject to change.

| Case | County | Age | Gender | Travel related | Travel detail | Contact with a confirmed case | Jurisdiction | Date case counted |
|--------|--------|-----|--------|----------------|-------------------------------|-------------------------------|--------------|-------------------|
| 21,718 | Dade | 61 | Female | Unknown | | Unknown | FL resident | 04/01/20 |
| 21,719 | Dade | 40 | Female | No | | Yes | FL resident | 04/01/20 |
| 21,720 | Dade | 67 | Male | No | | No | FL resident | 04/01/20 |
| 21,721 | Dade | 88 | Female | No | | Yes | FL resident | 04/01/20 |
| 21,722 | Dade | 28 | Male | No | | No | FL resident | 04/01/20 |
| 21,723 | Dade | 69 | Male | No | | Yes | FL resident | 04/01/20 |
| 21,724 | Dade | 65 | Male | Unknown | | No | FL resident | 04/01/20 |
| 21,725 | Dade | 27 | Male | No | | Unknown | FL resident | 04/01/20 |
| 21,726 | Dade | 55 | Male | No | | Yes | FL resident | 04/01/20 |
| 21,727 | Dade | 45 | Female | No | | Unknown | FL resident | 04/01/20 |
| 21,728 | Dade | 37 | Male | Unknown | | Yes | FL resident | 04/01/20 |
| 21,729 | Dade | 49 | Male | No | | Yes | FL resident | 04/01/20 |
| 21,730 | Dade | 22 | Male | Yes | FL; NY; TX | Unknown | FL resident | 04/01/20 |
| 21,731 | Dade | 47 | Male | No | | No | FL resident | 04/01/20 |
| 21,732 | Dade | 27 | Female | Unknown | | Unknown | FL resident | 04/01/20 |
| 21,733 | Dade | 41 | Female | No | | No | FL resident | 04/01/20 |
| 21,734 | Dade | 70 | Female | Unknown | | Yes | FL resident | 04/01/20 |
| 21,735 | Dade | 31 | Female | No | | Yes | FL resident | 04/01/20 |
| 21,736 | Dade | 49 | Male | No | | Yes | FL resident | 04/01/20 |
| 21,737 | Dade | 49 | Male | Unknown | | Unknown | FL resident | 04/01/20 |
| 21,738 | Dade | 29 | Male | Yes | FL; NV | Unknown | FL resident | 04/01/20 |
| 21,739 | Dade | 63 | Female | Yes | DOMINICAN REPUBLIC; FL | Yes | FL resident | 04/01/20 |
| 21,740 | Dade | 45 | Female | No | | Yes | FL resident | 04/01/20 |
| 21,741 | Dade | 63 | Male | Yes | FL; NY | Unknown | FL resident | 04/01/20 |
| 21,742 | Dade | 36 | Male | Yes | DOMINICAN REPUBLIC; VENEZUELA | No | FL resident | 04/01/20 |
| 21,743 | Dade | 31 | Male | Unknown | | Unknown | FL resident | 04/01/20 |
| 21,744 | Dade | 43 | Male | Unknown | | Unknown | FL resident | 04/01/20 |
| 21,745 | Dade | 26 | Male | No | | Yes | FL resident | 04/01/20 |
| 21,746 | Dade | 57 | Female | No | | No | FL resident | 04/01/20 |
| 21,747 | Dade | 50 | Female | Unknown | | No | FL resident | 04/01/20 |
| 21,748 | Dade | 45 | Female | Yes | BULGARIA | Unknown | FL resident | 04/01/20 |
| 21,749 | Dade | 42 | Female | No | | Yes | FL resident | 04/01/20 |
| 21,750 | Dade | 54 | Female | Unknown | | Unknown | FL resident | 04/01/20 |
| 21,751 | Dade | 38 | Male | No | | Yes | FL resident | 04/01/20 |
| 21,752 | Dade | 24 | Female | No | | Unknown | FL resident | 04/01/20 |
| 21,753 | Dade | 41 | Female | No | | Unknown | FL resident | 04/01/20 |
| 21,754 | Dade | 57 | Male | Yes | TURKEY | Unknown | FL resident | 04/01/20 |
| 21,755 | Dade | 80 | Female | Unknown | | Unknown | FL resident | 04/01/20 |
| 21,756 | Dade | 19 | Female | Yes | FL; IL | Yes | FL resident | 04/01/20 |
| 21,757 | Dade | 50 | Female | Unknown | | Yes | FL resident | 04/01/20 |
| 21,758 | Dade | 62 | Female | Unknown | | Yes | FL resident | 04/01/20 |
| 21,759 | Dade | 76 | Female | No | | Yes | FL resident | 04/01/20 |
| 21,760 | Dade | 34 | Female | Unknown | | Yes | FL resident | 04/01/20 |
| 21,761 | Dade | 11 | Male | Unknown | | Unknown | FL resident | 04/01/20 |
| 21,762 | Dade | 41 | Male | No | | Yes | FL resident | 04/01/20 |
| 21,763 | Dade | 72 | Male | No | | No | FL resident | 04/01/20 |
| 21,764 | Dade | 62 | Female | Unknown | | Unknown | FL resident | 04/01/20 |
| 21,765 | Dade | 57 | Female | No | | Unknown | FL resident | 04/01/20 |
| 21,766 | Dade | 33 | Female | No | | No | FL resident | 04/01/20 |
| 21,767 | Dade | 41 | Male | No | | Yes | FL resident | 04/01/20 |
| 21,768 | Dade | 24 | Female | No | | Yes | FL resident | 04/01/20 |
| 21,769 | Dade | 42 | Male | No | | Yes | FL resident | 04/01/20 |
| 21,770 | Dade | 29 | Male | Unknown | | Unknown | FL resident | 04/01/20 |
| 21,771 | Dade | 72 | Male | No | | Yes | FL resident | 04/01/20 |
| 21,772 | Dade | 36 | Male | No | | Yes | FL resident | 04/01/20 |
| 21,773 | Dade | 49 | Male | Unknown | | Unknown | FL resident | 04/01/20 |
| 21,774 | Dade | 51 | Male | No | | Unknown | FL resident | 04/01/20 |
| 21,775 | Dade | 53 | Female | No | | Yes | FL resident | 04/01/20 |
| 21,776 | Dade | 58 | Male | No | | No | FL resident | 04/01/20 |
| 21,777 | Dade | 42 | Female | No | | Unknown | FL resident | 04/01/20 |
| 21,778 | Dade | 68 | Male | No | | Unknown | FL resident | 04/01/20 |

Coronavirus: line list of cases

Data through Jun 23, 2020 verified as of Jun 24, 2020 at 09:25 AM

Data in this report are provisional and subject to change.

| Case | County | Age | Gender | Travel related | Travel detail | Contact with a confirmed case | Jurisdiction | Date case counted |
|--------|--------|-----|--------|----------------|---------------------|-------------------------------|--------------|-------------------|
| 21,779 | Dade | 28 | Male | No | | No | FL resident | 04/01/20 |
| 21,780 | Dade | 57 | Male | Unknown | | No | FL resident | 04/01/20 |
| 21,781 | Dade | 40 | Male | No | | No | FL resident | 04/01/20 |
| 21,782 | Dade | 58 | Male | No | | Yes | FL resident | 04/01/20 |
| 21,783 | Dade | 30 | Female | No | | No | FL resident | 04/01/20 |
| 21,784 | Dade | 39 | Female | No | | Yes | FL resident | 04/01/20 |
| 21,785 | Dade | 69 | Female | No | | Unknown | FL resident | 04/01/20 |
| 21,786 | Dade | 32 | Female | No | | No | FL resident | 04/01/20 |
| 21,787 | Dade | 44 | Male | No | | No | FL resident | 04/01/20 |
| 21,788 | Dade | 44 | Male | No | | Unknown | FL resident | 04/01/20 |
| 21,789 | Dade | 41 | Female | No | | Yes | FL resident | 04/01/20 |
| 21,790 | Dade | 76 | Female | Unknown | | No | FL resident | 04/01/20 |
| 21,791 | Dade | 56 | Male | No | | Yes | FL resident | 04/01/20 |
| 21,792 | Dade | 68 | Female | No | | Yes | FL resident | 04/01/20 |
| 21,793 | Dade | 27 | Female | No | | Yes | FL resident | 04/01/20 |
| 21,794 | Dade | 28 | Female | Yes | TX | No | FL resident | 04/01/20 |
| 21,795 | Dade | 53 | Female | No | | | FL resident | 04/01/20 |
| 21,796 | Dade | 28 | Female | No | | Unknown | FL resident | 04/01/20 |
| 21,797 | Dade | 36 | Male | Unknown | | Unknown | FL resident | 04/01/20 |
| 21,798 | Dade | 65 | Male | Yes | BAHAMAS; FL; MEXICO | Yes | FL resident | 04/01/20 |
| 21,799 | Dade | 60 | Male | Unknown | | | FL resident | 04/01/20 |
| 21,800 | Dade | 35 | Female | Unknown | | Unknown | FL resident | 04/01/20 |
| 21,801 | Dade | 68 | Male | No | | No | FL resident | 04/01/20 |
| 21,802 | Dade | 46 | Male | Unknown | | Unknown | FL resident | 04/01/20 |
| 21,803 | Dade | 25 | Male | Unknown | | Unknown | FL resident | 04/01/20 |
| 21,804 | Dade | 75 | Male | No | | Unknown | FL resident | 04/01/20 |
| 21,805 | Dade | 25 | Male | No | | No | FL resident | 04/01/20 |
| 21,806 | Dade | 67 | Female | No | | Yes | FL resident | 04/01/20 |
| 21,807 | Dade | 41 | Male | Unknown | | Unknown | FL resident | 04/01/20 |
| 21,808 | Dade | 47 | Female | No | | Yes | FL resident | 04/01/20 |
| 21,809 | Dade | 35 | Male | No | | Unknown | FL resident | 04/01/20 |
| 21,810 | Dade | 48 | Female | No | | Yes | FL resident | 04/01/20 |
| 21,811 | Dade | 43 | Male | Unknown | | No | FL resident | 04/01/20 |
| 21,812 | Dade | 40 | Male | No | | No | FL resident | 04/01/20 |
| 21,813 | Dade | 59 | Female | No | | Yes | FL resident | 04/01/20 |
| 21,814 | Dade | 64 | Male | No | | Yes | FL resident | 04/01/20 |
| 21,815 | Dade | 49 | Male | No | | Yes | FL resident | 04/01/20 |
| 21,816 | Dade | 29 | Female | No | | Yes | FL resident | 04/01/20 |
| 21,817 | Dade | 46 | Male | No | | Unknown | FL resident | 04/01/20 |
| 21,818 | Dade | 45 | Female | No | | Yes | FL resident | 04/01/20 |
| 21,819 | Dade | 49 | Male | No | | Unknown | FL resident | 04/01/20 |
| 21,820 | Dade | 28 | Male | No | | No | FL resident | 04/01/20 |
| 21,821 | Dade | 60 | Female | No | | Yes | FL resident | 04/01/20 |
| 21,822 | Dade | 40 | Male | No | | Unknown | FL resident | 04/01/20 |
| 21,823 | Dade | 43 | Male | No | | Unknown | FL resident | 04/01/20 |
| 21,824 | Dade | 42 | Female | No | | Yes | FL resident | 04/01/20 |
| 21,825 | Dade | 23 | Female | No | | No | FL resident | 04/01/20 |
| 21,826 | Dade | 64 | Female | No | | Yes | FL resident | 04/01/20 |
| 21,827 | Dade | 67 | Male | No | | Yes | FL resident | 04/01/20 |
| 21,828 | Dade | 48 | Female | No | | Yes | FL resident | 04/01/20 |
| 21,829 | Dade | 45 | Male | Unknown | | Unknown | FL resident | 04/01/20 |
| 21,830 | Dade | 68 | Female | Unknown | | Unknown | FL resident | 04/01/20 |
| 21,831 | Dade | 67 | Female | No | | Unknown | FL resident | 04/01/20 |
| 21,832 | Dade | 83 | Male | No | | Yes | FL resident | 04/01/20 |
| 21,833 | Dade | 69 | Female | No | | No | FL resident | 04/01/20 |
| 21,834 | Dade | 26 | Female | No | | No | FL resident | 04/01/20 |
| 21,835 | Dade | 69 | Female | No | | Yes | FL resident | 04/01/20 |
| 21,836 | Dade | 44 | Male | Yes | PERU | No | FL resident | 04/01/20 |
| 21,837 | Dade | 34 | Male | No | | Yes | FL resident | 04/01/20 |
| 21,838 | Dade | 85 | Female | No | | Yes | FL resident | 04/01/20 |
| 21,839 | Dade | 82 | Female | No | | Yes | FL resident | 04/01/20 |
| 21,840 | Dade | 76 | Male | No | | Unknown | FL resident | 04/01/20 |

Coronavirus: line list of cases

Data through Jun 23, 2020 verified as of Jun 24, 2020 at 09:25 AM

Data in this report are provisional and subject to change.

| Case | County | Age | Gender | Travel related | Travel detail | Contact with a confirmed case | Jurisdiction | Date case counted |
|--------|--------|-----|--------|----------------|----------------------------|-------------------------------|--------------|-------------------|
| 21,841 | Dade | 65 | Male | No | | Unknown | FL resident | 04/01/20 |
| 21,842 | Dade | 55 | Female | Yes | UT | No | FL resident | 04/01/20 |
| 21,843 | Dade | 52 | Male | No | | No | FL resident | 04/01/20 |
| 21,844 | Dade | 63 | Female | No | | Yes | FL resident | 04/01/20 |
| 21,845 | Dade | 38 | Male | No | | Yes | FL resident | 04/01/20 |
| 21,846 | Dade | 21 | Female | No | | Yes | FL resident | 04/01/20 |
| 21,847 | Dade | 48 | Male | No | | No | FL resident | 04/01/20 |
| 21,848 | Dade | 47 | Female | No | | Yes | FL resident | 04/01/20 |
| 21,849 | Dade | 60 | Male | No | | Yes | FL resident | 04/01/20 |
| 21,850 | Dade | 46 | Male | Yes | NY | No | FL resident | 04/01/20 |
| 21,851 | Dade | 72 | Female | No | | Unknown | FL resident | 04/01/20 |
| 21,852 | Dade | 49 | Male | Unknown | | Yes | FL resident | 04/01/20 |
| 21,853 | Dade | 44 | Female | No | | Unknown | FL resident | 04/01/20 |
| 21,854 | Dade | 35 | Female | No | | Yes | FL resident | 04/01/20 |
| 21,855 | Dade | 27 | Male | Yes | NY | Unknown | FL resident | 04/01/20 |
| 21,856 | Dade | 59 | Male | No | | Yes | FL resident | 04/01/20 |
| 21,857 | Dade | 23 | Female | No | | Unknown | FL resident | 04/01/20 |
| 21,858 | Dade | 41 | Female | No | | Yes | FL resident | 04/01/20 |
| 21,859 | Dade | 80 | Male | No | | No | FL resident | 04/01/20 |
| 21,860 | Dade | 68 | Female | No | | Yes | FL resident | 04/01/20 |
| 21,861 | Dade | 62 | Male | No | | No | FL resident | 04/01/20 |
| 21,862 | Dade | 86 | Female | No | | Yes | FL resident | 04/01/20 |
| 21,863 | Dade | 70 | Male | No | | Yes | FL resident | 04/01/20 |
| 21,864 | Dade | 42 | Male | Unknown | | Unknown | FL resident | 04/01/20 |
| 21,865 | Dade | 75 | Male | No | | Unknown | FL resident | 04/01/20 |
| 21,866 | Dade | 45 | Female | No | | No | FL resident | 04/01/20 |
| 21,867 | Dade | 35 | Female | No | | Unknown | FL resident | 04/01/20 |
| 21,868 | Dade | 41 | Female | Unknown | | Unknown | FL resident | 04/01/20 |
| 21,869 | Dade | 64 | Male | No | | No | FL resident | 04/01/20 |
| 21,870 | Dade | 22 | Male | Yes | NY | No | FL resident | 04/01/20 |
| 21,871 | Dade | 74 | Female | No | | Unknown | FL resident | 04/01/20 |
| 21,872 | Dade | 71 | Male | No | | Unknown | FL resident | 04/01/20 |
| 21,873 | Dade | 32 | Female | No | | Yes | FL resident | 04/01/20 |
| 21,874 | Dade | 76 | Male | Unknown | | No | FL resident | 04/01/20 |
| 21,875 | Dade | 65 | Female | No | | Yes | FL resident | 04/01/20 |
| 21,876 | Dade | 48 | Female | No | | Yes | FL resident | 04/01/20 |
| 21,877 | Dade | 29 | Male | Unknown | | Yes | FL resident | 04/01/20 |
| 21,878 | Dade | 34 | Male | No | | Yes | FL resident | 04/01/20 |
| 21,879 | Dade | 61 | Female | Yes | FL; GERMANY; SPAIN; TURKEY | Yes | FL resident | 04/01/20 |
| 21,880 | Dade | 19 | Female | No | | Yes | FL resident | 04/01/20 |
| 21,881 | Dade | 34 | Male | No | | No | FL resident | 04/01/20 |
| 21,882 | Dade | 57 | Female | No | | Yes | FL resident | 04/01/20 |
| 21,883 | Dade | 66 | Female | Yes | SPAIN | Yes | FL resident | 04/01/20 |
| 21,884 | Dade | 92 | Male | No | | Unknown | FL resident | 04/01/20 |
| 21,885 | Dade | 92 | Female | No | | Yes | FL resident | 04/02/20 |
| 21,886 | Dade | 36 | Female | No | | Unknown | FL resident | 04/02/20 |
| 21,887 | Dade | 26 | Male | No | | Unknown | FL resident | 04/02/20 |
| 21,888 | Dade | 54 | Female | No | | Yes | FL resident | 04/02/20 |
| 21,889 | Dade | 88 | Male | No | | Unknown | FL resident | 04/02/20 |
| 21,890 | Dade | 25 | Male | No | | Unknown | FL resident | 04/02/20 |
| 21,891 | Dade | 33 | Male | No | | Unknown | FL resident | 04/02/20 |
| 21,892 | Dade | 59 | Female | Yes | DC | Yes | FL resident | 04/02/20 |
| 21,893 | Dade | 48 | Female | No | | No | FL resident | 04/02/20 |
| 21,894 | Dade | 24 | Female | No | | Yes | FL resident | 04/02/20 |
| 21,895 | Dade | 55 | Male | No | | No | FL resident | 04/02/20 |
| 21,896 | Dade | 70 | Female | No | | Unknown | FL resident | 04/02/20 |
| 21,897 | Dade | 28 | Female | No | | Yes | FL resident | 04/02/20 |
| 21,898 | Dade | 69 | Female | No | | Unknown | FL resident | 04/02/20 |
| 21,899 | Dade | 49 | Female | No | | Yes | FL resident | 04/02/20 |
| 21,900 | Dade | 18 | Female | No | | Unknown | FL resident | 04/02/20 |
| 21,901 | Dade | 23 | Female | No | | No | FL resident | 04/02/20 |
| 21,902 | Dade | 28 | Male | No | | No | FL resident | 04/02/20 |

Coronavirus: line list of cases

Data through Jun 23, 2020 verified as of Jun 24, 2020 at 09:25 AM

Data in this report are provisional and subject to change.

| Case | County | Age | Gender | Travel related | Travel detail | Contact with a confirmed case | Jurisdiction | Date case counted |
|--------|--------|-----|--------|----------------|---------------|-------------------------------|--------------|-------------------|
| 21,903 | Dade | 65 | Male | No | | No | FL resident | 04/02/20 |
| 21,904 | Dade | 74 | Male | Unknown | | Unknown | FL resident | 04/02/20 |
| 21,905 | Dade | 24 | Male | No | | Yes | FL resident | 04/02/20 |
| 21,906 | Dade | 19 | Female | Unknown | | Unknown | FL resident | 04/02/20 |
| 21,907 | Dade | 56 | Female | Yes | ECUADOR | Yes | FL resident | 04/02/20 |
| 21,908 | Dade | 84 | Male | No | | Yes | FL resident | 04/02/20 |
| 21,909 | Dade | 87 | Male | No | | Unknown | FL resident | 04/02/20 |
| 21,910 | Dade | 34 | Male | No | | Yes | FL resident | 04/02/20 |
| 21,911 | Dade | 90 | Male | No | | Yes | FL resident | 04/02/20 |
| 21,912 | Dade | 91 | Male | No | | Yes | FL resident | 04/02/20 |
| 21,913 | Dade | 61 | Female | No | | Yes | FL resident | 04/02/20 |
| 21,914 | Dade | 71 | Male | No | | No | FL resident | 04/02/20 |
| 21,915 | Dade | 44 | Female | No | | Yes | FL resident | 04/02/20 |
| 21,916 | Dade | 53 | Male | No | | Yes | FL resident | 04/02/20 |
| 21,917 | Dade | 53 | Male | No | | Yes | FL resident | 04/02/20 |
| 21,918 | Dade | 28 | Male | Unknown | | Unknown | FL resident | 04/02/20 |
| 21,919 | Dade | 58 | Female | No | | Yes | FL resident | 04/02/20 |
| 21,920 | Dade | 31 | Female | No | | Unknown | FL resident | 04/02/20 |
| 21,921 | Dade | 25 | Male | Yes | FL; TX | Yes | FL resident | 04/02/20 |
| 21,922 | Dade | 78 | Female | No | | Yes | FL resident | 04/02/20 |
| 21,923 | Dade | 70 | Female | No | | Yes | FL resident | 04/02/20 |
| 21,924 | Dade | 59 | Female | Unknown | | Unknown | FL resident | 04/02/20 |
| 21,925 | Dade | 25 | Female | No | | Yes | FL resident | 04/02/20 |
| 21,926 | Dade | 86 | Male | Unknown | | Unknown | FL resident | 04/02/20 |
| 21,927 | Dade | 59 | Male | No | | No | FL resident | 04/02/20 |
| 21,928 | Dade | 68 | Female | Unknown | | Unknown | FL resident | 04/02/20 |
| 21,929 | Dade | 58 | Male | No | | Unknown | FL resident | 04/02/20 |
| 21,930 | Dade | 82 | Female | Unknown | | Unknown | FL resident | 04/02/20 |
| 21,931 | Dade | 73 | Male | No | | Yes | FL resident | 04/02/20 |
| 21,932 | Dade | 68 | Male | No | | Yes | FL resident | 04/02/20 |
| 21,933 | Dade | 66 | Male | No | | No | FL resident | 04/02/20 |
| 21,934 | Dade | 48 | Male | Yes | FL; NC | Yes | FL resident | 04/02/20 |
| 21,935 | Dade | 52 | Female | Yes | FL; SPAIN | Yes | FL resident | 04/02/20 |
| 21,936 | Dade | 30 | Male | Unknown | | Unknown | FL resident | 04/02/20 |
| 21,937 | Dade | 59 | Female | No | | No | FL resident | 04/02/20 |
| 21,938 | Dade | 75 | Female | No | | No | FL resident | 04/02/20 |
| 21,939 | Dade | 35 | Female | Unknown | | Yes | FL resident | 04/02/20 |
| 21,940 | Dade | 64 | Male | No | | Unknown | FL resident | 04/02/20 |
| 21,941 | Dade | 44 | Female | No | | Unknown | FL resident | 04/02/20 |
| 21,942 | Dade | 44 | Male | No | | Unknown | FL resident | 04/02/20 |
| 21,943 | Dade | 50 | Female | No | | No | FL resident | 04/02/20 |
| 21,944 | Dade | 69 | Male | No | | Unknown | FL resident | 04/02/20 |
| 21,945 | Dade | 43 | Male | No | | Yes | FL resident | 04/02/20 |
| 21,946 | Dade | 37 | Female | No | | Yes | FL resident | 04/02/20 |
| 21,947 | Dade | 65 | Female | Unknown | | No | FL resident | 04/02/20 |
| 21,948 | Dade | 47 | Male | Yes | FL; SPAIN | Unknown | FL resident | 04/02/20 |
| 21,949 | Dade | 68 | Male | No | | Yes | FL resident | 04/02/20 |
| 21,950 | Dade | 36 | Male | Yes | CUBA; FL | Yes | FL resident | 04/02/20 |
| 21,951 | Dade | 28 | Male | Unknown | | Yes | FL resident | 04/02/20 |
| 21,952 | Dade | 65 | Female | No | | Yes | FL resident | 04/02/20 |
| 21,953 | Dade | 48 | Male | No | | Unknown | FL resident | 04/02/20 |
| 21,954 | Dade | 55 | Male | No | | Yes | FL resident | 04/02/20 |
| 21,955 | Dade | 55 | Male | No | | Yes | FL resident | 04/02/20 |
| 21,956 | Dade | 70 | Female | Unknown | | Unknown | FL resident | 04/02/20 |
| 21,957 | Dade | 48 | Female | No | | Unknown | FL resident | 04/02/20 |
| 21,958 | Dade | 25 | Male | No | | Unknown | FL resident | 04/02/20 |
| 21,959 | Dade | 32 | Male | No | | Unknown | FL resident | 04/02/20 |
| 21,960 | Dade | 60 | Female | No | | No | FL resident | 04/02/20 |
| 21,961 | Dade | 71 | Female | No | | Unknown | FL resident | 04/02/20 |
| 21,962 | Dade | 57 | Female | No | | Yes | FL resident | 04/02/20 |
| 21,963 | Dade | 56 | Female | No | | Yes | FL resident | 04/02/20 |
| 21,964 | Dade | 66 | Female | No | | Yes | FL resident | 04/02/20 |

Coronavirus: line list of cases

Data through Jun 23, 2020 verified as of Jun 24, 2020 at 09:25 AM

Data in this report are provisional and subject to change.

| Case | County | Age | Gender | Travel related | Travel detail | Contact with a confirmed case | Jurisdiction | Date case counted |
|--------|--------|-----|--------|----------------|---------------|-------------------------------|--------------|-------------------|
| 21,965 | Dade | 71 | Male | Unknown | | No | FL resident | 04/02/20 |
| 21,966 | Dade | 54 | Male | No | | Yes | FL resident | 04/02/20 |
| 21,967 | Dade | 53 | Female | No | | Yes | FL resident | 04/02/20 |
| 21,968 | Dade | 18 | Female | No | | Yes | FL resident | 04/02/20 |
| 21,969 | Dade | 33 | Male | No | | Unknown | FL resident | 04/02/20 |
| 21,970 | Dade | 45 | Male | No | | Unknown | FL resident | 04/02/20 |
| 21,971 | Dade | 79 | Male | No | | Yes | FL resident | 04/02/20 |
| 21,972 | Dade | 54 | Female | No | | No | FL resident | 04/02/20 |
| 21,973 | Dade | 51 | Female | No | | No | FL resident | 04/02/20 |
| 21,974 | Dade | 31 | Female | No | | No | FL resident | 04/02/20 |
| 21,975 | Dade | 41 | Male | No | | Unknown | FL resident | 04/02/20 |
| 21,976 | Dade | 42 | Male | No | | No | FL resident | 04/02/20 |
| 21,977 | Dade | 40 | Female | Unknown | | Unknown | FL resident | 04/02/20 |
| 21,978 | Dade | 41 | Male | Unknown | | Unknown | FL resident | 04/02/20 |
| 21,979 | Dade | 40 | Female | Unknown | | Yes | FL resident | 04/02/20 |
| 21,980 | Dade | 56 | Female | No | | Yes | FL resident | 04/02/20 |
| 21,981 | Dade | 48 | Female | Unknown | | Unknown | FL resident | 04/02/20 |
| 21,982 | Dade | 30 | Male | Unknown | | Yes | FL resident | 04/02/20 |
| 21,983 | Dade | 43 | Female | No | | Unknown | FL resident | 04/02/20 |
| 21,984 | Dade | 32 | Female | Yes | CUBA | Unknown | FL resident | 04/02/20 |
| 21,985 | Dade | 30 | Male | Unknown | | Unknown | FL resident | 04/02/20 |
| 21,986 | Dade | 58 | Female | Yes | Mexico | Yes | FL resident | 04/02/20 |
| 21,987 | Dade | 51 | Male | No | | Unknown | FL resident | 04/02/20 |
| 21,988 | Dade | 63 | Female | No | | Unknown | FL resident | 04/02/20 |
| 21,989 | Dade | 47 | Male | No | | No | FL resident | 04/02/20 |
| 21,990 | Dade | 46 | Female | No | | No | FL resident | 04/02/20 |
| 21,991 | Dade | 75 | Male | No | | Yes | FL resident | 04/02/20 |
| 21,992 | Dade | 60 | Male | No | | Yes | FL resident | 04/02/20 |
| 21,993 | Dade | 42 | Male | Unknown | | Unknown | FL resident | 04/02/20 |
| 21,994 | Dade | 34 | Male | Unknown | | Unknown | FL resident | 04/02/20 |
| 21,995 | Dade | 65 | Male | Unknown | | Unknown | FL resident | 04/02/20 |
| 21,996 | Dade | 52 | Male | No | | No | FL resident | 04/02/20 |
| 21,997 | Dade | 40 | Male | Unknown | | Unknown | FL resident | 04/02/20 |
| 21,998 | Dade | 38 | Female | No | | Yes | FL resident | 04/02/20 |
| 21,999 | Dade | 54 | Male | No | | Unknown | FL resident | 04/02/20 |
| 22,000 | Dade | 26 | Male | No | | Yes | FL resident | 04/02/20 |
| 22,001 | Dade | 21 | Female | Unknown | | Unknown | FL resident | 04/02/20 |
| 22,002 | Dade | 59 | Female | No | | Unknown | FL resident | 04/02/20 |
| 22,003 | Dade | 45 | Female | No | | No | FL resident | 04/02/20 |
| 22,004 | Dade | 61 | Female | Unknown | | Yes | FL resident | 04/02/20 |
| 22,005 | Dade | 64 | Male | Unknown | | Yes | FL resident | 04/02/20 |
| 22,006 | Dade | 55 | Male | No | | Yes | FL resident | 04/02/20 |
| 22,007 | Dade | 65 | Female | No | | Yes | FL resident | 04/02/20 |
| 22,008 | Dade | 63 | Male | No | | Unknown | FL resident | 04/02/20 |
| 22,009 | Dade | 79 | Female | Unknown | | Yes | FL resident | 04/02/20 |
| 22,010 | Dade | 54 | Male | Unknown | | No | FL resident | 04/02/20 |
| 22,011 | Dade | 66 | Female | Yes | ECUADOR | No | FL resident | 04/02/20 |
| 22,012 | Dade | 66 | Male | No | | Unknown | FL resident | 04/02/20 |
| 22,013 | Dade | 45 | Female | Yes | NY | Yes | FL resident | 04/02/20 |
| 22,014 | Dade | 0 | Male | Unknown | | Unknown | FL resident | 04/02/20 |
| 22,015 | Dade | 20 | Female | Unknown | | Yes | FL resident | 04/02/20 |
| 22,016 | Dade | 82 | Female | No | | No | FL resident | 04/02/20 |
| 22,017 | Dade | 49 | Female | No | | Yes | FL resident | 04/02/20 |
| 22,018 | Dade | 36 | Female | No | | No | FL resident | 04/02/20 |
| 22,019 | Dade | 20 | Female | Unknown | | Unknown | FL resident | 04/02/20 |
| 22,020 | Dade | 66 | Male | Unknown | | Yes | FL resident | 04/02/20 |
| 22,021 | Dade | 65 | Female | Unknown | | No | FL resident | 04/02/20 |
| 22,022 | Dade | 48 | Male | No | | No | FL resident | 04/02/20 |
| 22,023 | Dade | 61 | Female | Yes | DC; FL | Unknown | FL resident | 04/02/20 |
| 22,024 | Dade | 43 | Male | No | | Unknown | FL resident | 04/02/20 |
| 22,025 | Dade | 69 | Female | No | | Yes | FL resident | 04/02/20 |
| 22,026 | Dade | 66 | Male | Unknown | | Yes | FL resident | 04/02/20 |

Coronavirus: line list of cases

Data through Jun 23, 2020 verified as of Jun 24, 2020 at 09:25 AM

Data in this report are provisional and subject to change.

| Case | County | Age | Gender | Travel related | Travel detail | Contact with a confirmed case | Jurisdiction | Date case counted |
|--------|--------|-----|--------|----------------|-------------------------------|-------------------------------|--------------|-------------------|
| 22,027 | Dade | 37 | Male | No | | Unknown | FL resident | 04/02/20 |
| 22,028 | Dade | 84 | Female | No | | Yes | FL resident | 04/02/20 |
| 22,029 | Dade | 48 | Male | Yes | NY | Yes | FL resident | 04/02/20 |
| 22,030 | Dade | 23 | Female | No | | Yes | FL resident | 04/02/20 |
| 22,031 | Dade | 41 | Male | No | | Unknown | FL resident | 04/02/20 |
| 22,032 | Dade | 25 | Female | No | | Yes | FL resident | 04/02/20 |
| 22,033 | Dade | 23 | Female | No | | Yes | FL resident | 04/02/20 |
| 22,034 | Dade | 58 | Female | No | | Yes | FL resident | 04/02/20 |
| 22,035 | Dade | 21 | Female | No | | Yes | FL resident | 04/02/20 |
| 22,036 | Dade | 69 | Male | Unknown | | Unknown | FL resident | 04/02/20 |
| 22,037 | Dade | 40 | Female | No | | No | FL resident | 04/02/20 |
| 22,038 | Dade | 60 | Male | No | | No | FL resident | 04/02/20 |
| 22,039 | Dade | 67 | Male | Unknown | | Yes | FL resident | 04/02/20 |
| 22,040 | Dade | 45 | Female | No | | Yes | FL resident | 04/02/20 |
| 22,041 | Dade | 30 | Female | No | | Unknown | FL resident | 04/02/20 |
| 22,042 | Dade | 32 | Female | Unknown | | Yes | FL resident | 04/02/20 |
| 22,043 | Dade | 27 | Male | No | | No | FL resident | 04/02/20 |
| 22,044 | Dade | 50 | Male | No | | Unknown | FL resident | 04/02/20 |
| 22,045 | Dade | 41 | Female | Unknown | | No | FL resident | 04/02/20 |
| 22,046 | Dade | 63 | Male | Yes | NY | | FL resident | 04/02/20 |
| 22,047 | Dade | 32 | Female | No | | Yes | FL resident | 04/02/20 |
| 22,048 | Dade | 36 | Female | Unknown | | Yes | FL resident | 04/02/20 |
| 22,049 | Dade | 46 | Female | Unknown | | Yes | FL resident | 04/02/20 |
| 22,050 | Dade | 38 | Female | No | | | FL resident | 04/02/20 |
| 22,051 | Dade | 52 | Male | No | | No | FL resident | 04/02/20 |
| 22,052 | Dade | 46 | Female | No | | Yes | FL resident | 04/02/20 |
| 22,053 | Dade | 58 | Male | Yes | BRAZIL; CHINA | Unknown | FL resident | 04/02/20 |
| 22,054 | Dade | 42 | Male | Yes | SPAIN | Unknown | FL resident | 04/02/20 |
| 22,055 | Dade | 58 | Male | Unknown | | Unknown | FL resident | 04/02/20 |
| 22,056 | Dade | 32 | Male | No | | | FL resident | 04/02/20 |
| 22,057 | Dade | 56 | Male | Yes | BRAZIL | Unknown | FL resident | 04/02/20 |
| 22,058 | Dade | 45 | Male | No | | Yes | FL resident | 04/02/20 |
| 22,059 | Dade | 51 | Male | Unknown | | No | FL resident | 04/02/20 |
| 22,060 | Dade | 53 | Female | Unknown | | Unknown | FL resident | 04/02/20 |
| 22,061 | Dade | 30 | Female | Yes | FRANCE; SPAIN; UNITED KINGDOM | Yes | FL resident | 04/02/20 |
| 22,062 | Dade | 44 | Male | No | | Yes | FL resident | 04/02/20 |
| 22,063 | Dade | 32 | Male | Yes | FRANCE; SPAIN; UNITED KINGDOM | Yes | FL resident | 04/02/20 |
| 22,064 | Dade | 30 | Male | No | | No | FL resident | 04/02/20 |
| 22,065 | Dade | 58 | Male | No | | Yes | FL resident | 04/02/20 |
| 22,066 | Dade | 68 | Female | Yes | BELGIUM; SPAIN | Yes | FL resident | 04/02/20 |
| 22,067 | Dade | 69 | Male | Unknown | | Yes | FL resident | 04/02/20 |
| 22,068 | Dade | 65 | Male | Unknown | | No | FL resident | 04/02/20 |
| 22,069 | Dade | 40 | Female | No | | No | FL resident | 04/02/20 |
| 22,070 | Dade | 53 | Male | No | | Yes | FL resident | 04/02/20 |
| 22,071 | Dade | 73 | Male | Yes | BELGIUM; SPAIN | Yes | FL resident | 04/02/20 |
| 22,072 | Dade | 41 | Male | Unknown | | | FL resident | 04/02/20 |
| 22,073 | Dade | 40 | Male | No | | Yes | FL resident | 04/02/20 |
| 22,074 | Dade | 68 | Male | Unknown | | Yes | FL resident | 04/02/20 |
| 22,075 | Dade | 33 | Male | No | | Unknown | FL resident | 04/02/20 |
| 22,076 | Dade | 28 | Male | No | | Yes | FL resident | 04/02/20 |
| 22,077 | Dade | 33 | Male | No | | Unknown | FL resident | 04/02/20 |
| 22,078 | Dade | 46 | Male | Unknown | | Unknown | FL resident | 04/02/20 |
| 22,079 | Dade | 34 | Female | No | | Yes | FL resident | 04/02/20 |
| 22,080 | Dade | 24 | Male | Unknown | | Unknown | FL resident | 04/02/20 |
| 22,081 | Dade | 31 | Female | No | | Unknown | FL resident | 04/02/20 |
| 22,082 | Dade | 25 | Male | Unknown | | Unknown | FL resident | 04/02/20 |
| 22,083 | Dade | 25 | Female | No | | No | FL resident | 04/02/20 |
| 22,084 | Dade | 30 | Male | No | | No | FL resident | 04/02/20 |
| 22,085 | Dade | 81 | Female | No | | Unknown | FL resident | 04/02/20 |
| 22,086 | Dade | 28 | Female | No | | No | FL resident | 04/02/20 |

Coronavirus: line list of cases

Data through Jun 23, 2020 verified as of Jun 24, 2020 at 09:25 AM

Data in this report are provisional and subject to change.

| Case | County | Age | Gender | Travel related | Travel detail | Contact with a confirmed case | Jurisdiction | Date case counted |
|--------|--------|-----|--------|----------------|---------------|-------------------------------|--------------|-------------------|
| 22,087 | Dade | 17 | Female | No | | No | FL resident | 04/02/20 |
| 22,088 | Dade | 33 | Male | No | | Yes | FL resident | 04/02/20 |
| 22,089 | Dade | 79 | Male | No | | Yes | FL resident | 04/02/20 |
| 22,090 | Dade | 54 | Female | No | | Yes | FL resident | 04/02/20 |
| 22,091 | Dade | 35 | Male | No | | No | FL resident | 04/02/20 |
| 22,092 | Dade | 27 | Male | No | | Yes | FL resident | 04/02/20 |
| 22,093 | Dade | 7 | Female | No | | Yes | FL resident | 04/02/20 |
| 22,094 | Dade | 32 | Female | No | | Yes | FL resident | 04/02/20 |
| 22,095 | Dade | 43 | Male | No | | Yes | FL resident | 04/02/20 |
| 22,096 | Dade | 37 | Male | No | | Yes | FL resident | 04/02/20 |
| 22,097 | Dade | 61 | Male | Unknown | | Yes | FL resident | 04/02/20 |
| 22,098 | Dade | 11 | Male | No | | Yes | FL resident | 04/02/20 |
| 22,099 | Dade | 39 | Male | No | | No | FL resident | 04/02/20 |
| 22,100 | Dade | 28 | Female | No | | Yes | FL resident | 04/02/20 |
| 22,101 | Dade | 50 | Male | No | | No | FL resident | 04/02/20 |
| 22,102 | Dade | 54 | Male | No | | No | FL resident | 04/02/20 |
| 22,103 | Dade | 78 | Female | Unknown | | Unknown | FL resident | 04/02/20 |
| 22,104 | Dade | 35 | Male | No | | No | FL resident | 04/02/20 |
| 22,105 | Dade | 22 | Female | Unknown | | Unknown | FL resident | 04/02/20 |
| 22,106 | Dade | 36 | Male | Unknown | | No | FL resident | 04/02/20 |
| 22,107 | Dade | 20 | Female | No | | No | FL resident | 04/02/20 |
| 22,108 | Dade | 48 | Female | No | | No | FL resident | 04/02/20 |
| 22,109 | Dade | 38 | Male | Unknown | | Yes | FL resident | 04/02/20 |
| 22,110 | Dade | 62 | Female | Unknown | | Yes | FL resident | 04/02/20 |
| 22,111 | Dade | 55 | Female | No | | Yes | FL resident | 04/02/20 |
| 22,112 | Dade | 87 | Female | No | | Yes | FL resident | 04/02/20 |
| 22,113 | Dade | 78 | Male | No | | Unknown | FL resident | 04/02/20 |
| 22,114 | Dade | 72 | Male | No | | Yes | FL resident | 04/02/20 |
| 22,115 | Dade | 90 | Male | No | | Yes | FL resident | 04/02/20 |
| 22,116 | Dade | 37 | Female | No | | Unknown | FL resident | 04/02/20 |
| 22,117 | Dade | 57 | Female | Unknown | | Yes | FL resident | 04/02/20 |
| 22,118 | Dade | 57 | Female | Unknown | | No | FL resident | 04/02/20 |
| 22,119 | Dade | 41 | Female | No | | Yes | FL resident | 04/02/20 |
| 22,120 | Dade | 35 | Male | No | | No | FL resident | 04/02/20 |
| 22,121 | Dade | 46 | Female | Yes | CUBA | Yes | FL resident | 04/02/20 |
| 22,122 | Dade | 27 | Female | No | | Unknown | FL resident | 04/02/20 |
| 22,123 | Dade | 33 | Female | No | | Unknown | FL resident | 04/02/20 |
| 22,124 | Dade | 30 | Female | Unknown | | Unknown | FL resident | 04/02/20 |
| 22,125 | Dade | 67 | Male | No | | Yes | FL resident | 04/02/20 |
| 22,126 | Dade | 68 | Female | Unknown | | Yes | FL resident | 04/02/20 |
| 22,127 | Dade | 57 | Male | No | | Yes | FL resident | 04/02/20 |
| 22,128 | Dade | 24 | Female | Yes | TX | Unknown | FL resident | 04/02/20 |
| 22,129 | Dade | 54 | Male | No | | Unknown | FL resident | 04/02/20 |
| 22,130 | Dade | 41 | Male | No | | No | FL resident | 04/02/20 |
| 22,131 | Dade | 57 | Female | No | | Yes | FL resident | 04/02/20 |
| 22,132 | Dade | 50 | Female | No | | No | FL resident | 04/02/20 |
| 22,133 | Dade | 48 | Male | No | | No | FL resident | 04/02/20 |
| 22,134 | Dade | 60 | Female | No | | No | FL resident | 04/02/20 |
| 22,135 | Dade | 36 | Female | No | | Unknown | FL resident | 04/02/20 |
| 22,136 | Dade | 41 | Female | No | | Unknown | FL resident | 04/02/20 |
| 22,137 | Dade | 68 | Male | No | | No | FL resident | 04/02/20 |
| 22,138 | Dade | 70 | Male | No | | Yes | FL resident | 04/02/20 |
| 22,139 | Dade | 46 | Male | No | | Yes | FL resident | 04/02/20 |
| 22,140 | Dade | 79 | Male | No | | Unknown | FL resident | 04/02/20 |
| 22,141 | Dade | 56 | Female | No | | Yes | FL resident | 04/02/20 |
| 22,142 | Dade | 71 | Female | Unknown | | Yes | FL resident | 04/02/20 |
| 22,143 | Dade | 65 | Male | Unknown | | Unknown | FL resident | 04/02/20 |
| 22,144 | Dade | 60 | Male | Unknown | | Yes | FL resident | 04/02/20 |
| 22,145 | Dade | 39 | Male | Unknown | | Unknown | FL resident | 04/02/20 |
| 22,146 | Dade | 49 | Female | No | | Yes | FL resident | 04/02/20 |
| 22,147 | Dade | 48 | Male | No | | Yes | FL resident | 04/02/20 |
| 22,148 | Dade | 52 | Male | Unknown | | Yes | FL resident | 04/02/20 |

Coronavirus: line list of cases

Data through Jun 23, 2020 verified as of Jun 24, 2020 at 09:25 AM

Data in this report are provisional and subject to change.

| Case | County | Age | Gender | Travel related | Travel detail | Contact with a confirmed case | Jurisdiction | Date case counted |
|--------|--------|-----|--------|----------------|---------------|-------------------------------|--------------|-------------------|
| 22,149 | Dade | 34 | Female | Yes | COLOMBIA | Unknown | FL resident | 04/02/20 |
| 22,150 | Dade | 53 | Male | No | | Yes | FL resident | 04/02/20 |
| 22,151 | Dade | 35 | Male | No | | No | FL resident | 04/02/20 |
| 22,152 | Dade | 46 | Male | Unknown | | Unknown | FL resident | 04/02/20 |
| 22,153 | Dade | 50 | Male | No | | No | FL resident | 04/02/20 |
| 22,154 | Dade | 27 | Female | No | | Yes | FL resident | 04/02/20 |
| 22,155 | Dade | 53 | Female | Unknown | | Unknown | FL resident | 04/02/20 |
| 22,156 | Dade | 80 | Male | Unknown | | Unknown | FL resident | 04/02/20 |
| 22,157 | Dade | 56 | Female | No | | Yes | FL resident | 04/02/20 |
| 22,158 | Dade | 44 | Male | Unknown | | Unknown | FL resident | 04/02/20 |
| 22,159 | Dade | 26 | Male | Unknown | | No | FL resident | 04/02/20 |
| 22,160 | Dade | 59 | Female | No | | Yes | FL resident | 04/02/20 |
| 22,161 | Dade | 48 | Female | Unknown | | No | FL resident | 04/02/20 |
| 22,162 | Dade | 55 | Male | Unknown | | Unknown | FL resident | 04/02/20 |
| 22,163 | Dade | 55 | Female | No | | Yes | FL resident | 04/02/20 |
| 22,164 | Dade | 81 | Female | Unknown | | Unknown | FL resident | 04/02/20 |
| 22,165 | Dade | 100 | Male | No | | Unknown | FL resident | 04/02/20 |
| 22,166 | Dade | 55 | Male | No | | Unknown | FL resident | 04/02/20 |
| 22,167 | Dade | 32 | Female | Unknown | | Yes | FL resident | 04/02/20 |
| 22,168 | Dade | 22 | Female | No | | Yes | FL resident | 04/02/20 |
| 22,169 | Dade | 25 | Male | Unknown | | No | FL resident | 04/02/20 |
| 22,170 | Dade | 47 | Male | Unknown | | No | FL resident | 04/02/20 |
| 22,171 | Dade | 31 | Female | Unknown | | Yes | FL resident | 04/02/20 |
| 22,172 | Dade | 44 | Female | Unknown | | Yes | FL resident | 04/02/20 |
| 22,173 | Dade | 30 | Male | Unknown | | Yes | FL resident | 04/02/20 |
| 22,174 | Dade | 28 | Male | Unknown | | Yes | FL resident | 04/02/20 |
| 22,175 | Dade | 67 | Female | No | | Unknown | FL resident | 04/02/20 |
| 22,176 | Dade | 47 | Female | No | | Yes | FL resident | 04/02/20 |
| 22,177 | Dade | 33 | Female | Yes | CA; FL | Yes | FL resident | 04/02/20 |
| 22,178 | Dade | 52 | Female | No | | Yes | FL resident | 04/02/20 |
| 22,179 | Dade | 52 | Male | No | | Yes | FL resident | 04/02/20 |
| 22,180 | Dade | 24 | Female | Unknown | | Yes | FL resident | 04/02/20 |
| 22,181 | Dade | 53 | Female | No | | Yes | FL resident | 04/02/20 |
| 22,182 | Dade | 44 | Female | Unknown | | Yes | FL resident | 04/02/20 |
| 22,183 | Dade | 56 | Male | Unknown | | Yes | FL resident | 04/02/20 |
| 22,184 | Dade | 53 | Female | No | | No | FL resident | 04/02/20 |
| 22,185 | Dade | 80 | Female | No | | Yes | FL resident | 04/02/20 |
| 22,186 | Dade | 24 | Male | Unknown | | | FL resident | 04/02/20 |
| 22,187 | Dade | 59 | Female | Yes | COLOMBIA | Yes | FL resident | 04/02/20 |
| 22,188 | Dade | 61 | Female | Unknown | | Yes | FL resident | 04/02/20 |
| 22,189 | Dade | 55 | Male | No | | Yes | FL resident | 04/02/20 |
| 22,190 | Dade | 28 | Male | Unknown | | No | FL resident | 04/02/20 |
| 22,191 | Dade | 73 | Female | No | | Yes | FL resident | 04/02/20 |
| 22,192 | Dade | 61 | Female | No | | Yes | FL resident | 04/02/20 |
| 22,193 | Dade | 29 | Male | Unknown | | | FL resident | 04/02/20 |
| 22,194 | Dade | 47 | Male | Unknown | | Unknown | FL resident | 04/02/20 |
| 22,195 | Dade | 62 | Male | No | | Yes | FL resident | 04/02/20 |
| 22,196 | Dade | 61 | Female | No | | Unknown | FL resident | 04/02/20 |
| 22,197 | Dade | 39 | Male | No | | No | FL resident | 04/02/20 |
| 22,198 | Dade | 9 | Female | No | | Yes | FL resident | 04/02/20 |
| 22,199 | Dade | 68 | Male | No | | Yes | FL resident | 04/02/20 |
| 22,200 | Dade | 22 | Female | No | | No | FL resident | 04/02/20 |
| 22,201 | Dade | 79 | Male | Unknown | | Yes | FL resident | 04/02/20 |
| 22,202 | Dade | 67 | Female | No | | Yes | FL resident | 04/02/20 |
| 22,203 | Dade | 79 | Male | No | | Yes | FL resident | 04/02/20 |
| 22,204 | Dade | 30 | Male | No | | Yes | FL resident | 04/02/20 |
| 22,205 | Dade | 53 | Male | No | | Yes | FL resident | 04/02/20 |
| 22,206 | Dade | 32 | Male | No | | Yes | FL resident | 04/02/20 |
| 22,207 | Dade | 23 | Male | No | | No | FL resident | 04/02/20 |
| 22,208 | Dade | 33 | Male | No | | Unknown | FL resident | 04/02/20 |
| 22,209 | Dade | 58 | Male | No | | Unknown | FL resident | 04/02/20 |
| 22,210 | Dade | 69 | Female | No | | No | FL resident | 04/02/20 |

Coronavirus: line list of cases

Data through Jun 23, 2020 verified as of Jun 24, 2020 at 09:25 AM

Data in this report are provisional and subject to change.

| Case | County | Age | Gender | Travel related | Travel detail | Contact with a confirmed case | Jurisdiction | Date case counted |
|--------|--------|-----|--------|----------------|---------------|-------------------------------|--------------|-------------------|
| 22,211 | Dade | 81 | Male | No | | Unknown | FL resident | 04/02/20 |
| 22,212 | Dade | 53 | Male | No | | Yes | FL resident | 04/02/20 |
| 22,213 | Dade | 47 | Male | No | | No | FL resident | 04/02/20 |
| 22,214 | Dade | 69 | Male | No | | No | FL resident | 04/02/20 |
| 22,215 | Dade | 49 | Male | No | | Yes | FL resident | 04/02/20 |
| 22,216 | Dade | 38 | Female | No | | Yes | FL resident | 04/02/20 |
| 22,217 | Dade | 27 | Female | Unknown | | Unknown | FL resident | 04/02/20 |
| 22,218 | Dade | 29 | Female | No | | No | FL resident | 04/02/20 |
| 22,219 | Dade | 62 | Male | No | | Yes | FL resident | 04/02/20 |
| 22,220 | Dade | 31 | Female | No | | No | FL resident | 04/02/20 |
| 22,221 | Dade | 21 | Male | No | | Unknown | FL resident | 04/02/20 |
| 22,222 | Dade | 72 | Female | No | | Unknown | FL resident | 04/02/20 |
| 22,223 | Dade | 67 | Female | No | | Yes | FL resident | 04/02/20 |
| 22,224 | Dade | 56 | Male | No | | No | FL resident | 04/02/20 |
| 22,225 | Dade | 30 | Male | No | | Unknown | FL resident | 04/02/20 |
| 22,226 | Dade | 54 | Male | No | | Unknown | FL resident | 04/02/20 |
| 22,227 | Dade | 75 | Female | No | | Yes | FL resident | 04/02/20 |
| 22,228 | Dade | 31 | Female | No | | Unknown | FL resident | 04/02/20 |
| 22,229 | Dade | 58 | Female | No | | No | FL resident | 04/02/20 |
| 22,230 | Dade | 30 | Male | No | | No | FL resident | 04/02/20 |
| 22,231 | Dade | 70 | Male | No | | Yes | FL resident | 04/02/20 |
| 22,232 | Dade | 42 | Male | No | | Yes | FL resident | 04/02/20 |
| 22,233 | Dade | 72 | Male | No | | Yes | FL resident | 04/02/20 |
| 22,234 | Dade | 45 | Male | No | | Unknown | FL resident | 04/02/20 |
| 22,235 | Dade | 23 | Female | No | | Unknown | FL resident | 04/02/20 |
| 22,236 | Dade | 24 | Male | No | | Yes | FL resident | 04/02/20 |
| 22,237 | Dade | 52 | Male | No | | Yes | FL resident | 04/02/20 |
| 22,238 | Dade | 68 | Male | Unknown | | No | FL resident | 04/02/20 |
| 22,239 | Dade | 43 | Female | Yes | FL; NY | Unknown | FL resident | 04/02/20 |
| 22,240 | Dade | 48 | Female | No | | Yes | FL resident | 04/02/20 |
| 22,241 | Dade | 55 | Female | No | | Yes | FL resident | 04/02/20 |
| 22,242 | Dade | 25 | Female | No | | Yes | FL resident | 04/02/20 |
| 22,243 | Dade | 75 | Male | No | | Yes | FL resident | 04/02/20 |
| 22,244 | Dade | 51 | Female | No | | Yes | FL resident | 04/02/20 |
| 22,245 | Dade | 20 | Female | No | | Unknown | FL resident | 04/02/20 |
| 22,246 | Dade | 63 | Male | Unknown | | Yes | FL resident | 04/02/20 |
| 22,247 | Dade | 59 | Female | Unknown | | Unknown | FL resident | 04/02/20 |
| 22,248 | Dade | 48 | Female | No | | No | FL resident | 04/02/20 |
| 22,249 | Dade | 17 | Female | Unknown | | Unknown | FL resident | 04/02/20 |
| 22,250 | Dade | 26 | Male | No | | Yes | FL resident | 04/02/20 |
| 22,251 | Dade | 51 | Male | Unknown | | Unknown | FL resident | 04/02/20 |
| 22,252 | Dade | 42 | Female | No | | Unknown | FL resident | 04/02/20 |
| 22,253 | Dade | 27 | Male | No | | Yes | FL resident | 04/02/20 |
| 22,254 | Dade | 52 | Female | No | | Unknown | FL resident | 04/02/20 |
| 22,255 | Dade | 44 | Female | No | | Unknown | FL resident | 04/02/20 |
| 22,256 | Dade | 25 | Female | No | | Yes | FL resident | 04/02/20 |
| 22,257 | Dade | 58 | Female | Yes | AFRICA | Yes | FL resident | 04/02/20 |
| 22,258 | Dade | 28 | Male | Yes | TX | Unknown | FL resident | 04/02/20 |
| 22,259 | Dade | 60 | Male | Unknown | | No | FL resident | 04/02/20 |
| 22,260 | Dade | 35 | Male | No | | Unknown | FL resident | 04/02/20 |
| 22,261 | Dade | 27 | Male | No | | Yes | FL resident | 04/02/20 |
| 22,262 | Dade | 48 | Female | No | | Yes | FL resident | 04/02/20 |
| 22,263 | Dade | 28 | Female | Unknown | | Unknown | FL resident | 04/02/20 |
| 22,264 | Dade | 68 | Male | No | | Unknown | FL resident | 04/02/20 |
| 22,265 | Dade | 54 | Male | Unknown | | Unknown | FL resident | 04/02/20 |
| 22,266 | Dade | 22 | Male | No | | Yes | FL resident | 04/02/20 |
| 22,267 | Dade | 41 | Female | Unknown | | Unknown | FL resident | 04/02/20 |
| 22,268 | Dade | 82 | Male | No | | Yes | FL resident | 04/02/20 |
| 22,269 | Dade | 61 | Male | Unknown | | No | FL resident | 04/02/20 |
| 22,270 | Dade | 25 | Male | Unknown | | Yes | FL resident | 04/02/20 |
| 22,271 | Dade | 63 | Male | Unknown | | No | FL resident | 04/02/20 |
| 22,272 | Dade | 47 | Female | Unknown | | No | FL resident | 04/02/20 |

Coronavirus: line list of cases

Data through Jun 23, 2020 verified as of Jun 24, 2020 at 09:25 AM

Data in this report are provisional and subject to change.

| Case | County | Age | Gender | Travel related | Travel detail | Contact with a confirmed case | Jurisdiction | Date case counted |
|--------|--------|-----|--------|----------------|--------------------------------|-------------------------------|--------------|-------------------|
| 22,273 | Dade | 66 | Female | Unknown | | Yes | FL resident | 04/02/20 |
| 22,274 | Dade | 39 | Female | Unknown | | Yes | FL resident | 04/02/20 |
| 22,275 | Dade | 59 | Female | Unknown | | Unknown | FL resident | 04/02/20 |
| 22,276 | Dade | 36 | Female | Unknown | | Unknown | FL resident | 04/02/20 |
| 22,277 | Dade | 60 | Female | Unknown | | No | FL resident | 04/02/20 |
| 22,278 | Dade | 40 | Male | Unknown | | No | FL resident | 04/02/20 |
| 22,279 | Dade | 68 | Male | Unknown | | Yes | FL resident | 04/02/20 |
| 22,280 | Dade | 54 | Male | Unknown | | No | FL resident | 04/02/20 |
| 22,281 | Dade | 32 | Male | Unknown | | No | FL resident | 04/02/20 |
| 22,282 | Dade | 86 | Female | No | | Yes | FL resident | 04/02/20 |
| 22,283 | Dade | 67 | Female | Unknown | | | FL resident | 04/02/20 |
| 22,284 | Dade | 42 | Female | Unknown | | No | FL resident | 04/02/20 |
| 22,285 | Dade | 51 | Female | No | | Yes | FL resident | 04/02/20 |
| 22,286 | Dade | 28 | Female | No | | Yes | FL resident | 04/02/20 |
| 22,287 | Dade | 32 | Male | Unknown | | No | FL resident | 04/02/20 |
| 22,288 | Dade | 78 | Female | No | | Yes | FL resident | 04/02/20 |
| 22,289 | Dade | 50 | Male | Unknown | | No | FL resident | 04/02/20 |
| 22,290 | Dade | 64 | Female | No | | Yes | FL resident | 04/02/20 |
| 22,291 | Dade | 50 | Male | No | | Yes | FL resident | 04/02/20 |
| 22,292 | Dade | 86 | Female | No | | Yes | FL resident | 04/02/20 |
| 22,293 | Dade | 57 | Male | Unknown | | No | FL resident | 04/02/20 |
| 22,294 | Dade | 36 | Male | No | | No | FL resident | 04/02/20 |
| 22,295 | Dade | 99 | Male | No | | Unknown | FL resident | 04/02/20 |
| 22,296 | Dade | 60 | Male | No | | No | FL resident | 04/02/20 |
| 22,297 | Dade | 39 | Male | Unknown | | No | FL resident | 04/02/20 |
| 22,298 | Dade | 45 | Female | Unknown | | Yes | FL resident | 04/02/20 |
| 22,299 | Dade | 34 | Female | Unknown | | Unknown | FL resident | 04/02/20 |
| 22,300 | Dade | 72 | Male | No | | Yes | FL resident | 04/02/20 |
| 22,301 | Dade | 87 | Male | No | | Yes | FL resident | 04/02/20 |
| 22,302 | Dade | 71 | Female | No | | Unknown | FL resident | 04/02/20 |
| 22,303 | Dade | 25 | Female | Unknown | | Unknown | FL resident | 04/02/20 |
| 22,304 | Dade | 56 | Female | Unknown | | No | FL resident | 04/02/20 |
| 22,305 | Dade | 61 | Female | No | | No | FL resident | 04/02/20 |
| 22,306 | Dade | 47 | Female | No | | Yes | FL resident | 04/02/20 |
| 22,307 | Dade | 38 | Female | No | | No | FL resident | 04/02/20 |
| 22,308 | Dade | 47 | Male | Unknown | | | FL resident | 04/02/20 |
| 22,309 | Dade | 38 | Male | No | | Yes | FL resident | 04/02/20 |
| 22,310 | Dade | 76 | Female | Yes | NY | Yes | FL resident | 04/02/20 |
| 22,311 | Dade | 48 | Female | No | | Yes | FL resident | 04/02/20 |
| 22,312 | Dade | 36 | Female | Unknown | | | FL resident | 04/02/20 |
| 22,313 | Dade | 51 | Male | Unknown | | No | FL resident | 04/02/20 |
| 22,314 | Dade | 49 | Female | Unknown | | No | FL resident | 04/02/20 |
| 22,315 | Dade | 21 | Male | Unknown | | No | FL resident | 04/02/20 |
| 22,316 | Dade | 25 | Male | No | | No | FL resident | 04/02/20 |
| 22,317 | Dade | 39 | Male | No | | Yes | FL resident | 04/02/20 |
| 22,318 | Dade | 50 | Male | No | | No | FL resident | 04/02/20 |
| 22,319 | Dade | 45 | Male | Unknown | | Yes | FL resident | 04/02/20 |
| 22,320 | Dade | 52 | Male | No | | Unknown | FL resident | 04/02/20 |
| 22,321 | Dade | 48 | Female | Unknown | | No | FL resident | 04/02/20 |
| 22,322 | Dade | 48 | Male | Unknown | | Yes | FL resident | 04/02/20 |
| 22,323 | Dade | 47 | Female | No | | Yes | FL resident | 04/02/20 |
| 22,324 | Dade | 35 | Male | No | | Unknown | FL resident | 04/02/20 |
| 22,325 | Dade | 74 | Male | No | | Yes | FL resident | 04/02/20 |
| 22,326 | Dade | 46 | Female | No | | Unknown | FL resident | 04/02/20 |
| 22,327 | Dade | 73 | Female | No | | No | FL resident | 04/02/20 |
| 22,328 | Dade | 45 | Male | Yes | AUSTRALIA; PUERTO RICO | No | FL resident | 04/02/20 |
| 22,329 | Dade | 37 | Female | Yes | CO; FL | Yes | FL resident | 04/02/20 |
| 22,330 | Dade | 68 | Male | Unknown | | No | FL resident | 04/02/20 |
| 22,331 | Dade | 65 | Male | Yes | El Salvador; Guatemala; Panama | Yes | FL resident | 04/02/20 |
| 22,332 | Dade | 88 | Male | Unknown | | Yes | FL resident | 04/02/20 |
| 22,333 | Dade | 49 | Male | No | | | FL resident | 04/02/20 |
| 22,334 | Dade | 29 | Female | No | | Unknown | FL resident | 04/02/20 |

Coronavirus: line list of cases

Data through Jun 23, 2020 verified as of Jun 24, 2020 at 09:25 AM

Data in this report are provisional and subject to change.

| Case | County | Age | Gender | Travel related | Travel detail | Contact with a confirmed case | Jurisdiction | Date case counted |
|--------|--------|-----|--------|----------------|---------------|-------------------------------|--------------|-------------------|
| 22,335 | Dade | 48 | Female | Unknown | | No | FL resident | 04/02/20 |
| 22,336 | Dade | 80 | Male | No | | Yes | FL resident | 04/02/20 |
| 22,337 | Dade | 65 | Female | No | | Yes | FL resident | 04/02/20 |
| 22,338 | Dade | 67 | Male | Unknown | | Unknown | FL resident | 04/02/20 |
| 22,339 | Dade | 68 | Female | No | | No | FL resident | 04/02/20 |
| 22,340 | Dade | 21 | Female | No | | Unknown | FL resident | 04/02/20 |
| 22,341 | Dade | 52 | Male | No | | Unknown | FL resident | 04/02/20 |
| 22,342 | Dade | 67 | Male | No | | Yes | FL resident | 04/02/20 |
| 22,343 | Dade | 21 | Female | Unknown | | No | FL resident | 04/02/20 |
| 22,344 | Dade | 51 | Female | No | | Yes | FL resident | 04/02/20 |
| 22,345 | Dade | 28 | Male | Unknown | | No | FL resident | 04/02/20 |
| 22,346 | Dade | 49 | Female | No | | Unknown | FL resident | 04/02/20 |
| 22,347 | Dade | 66 | Male | No | | Yes | FL resident | 04/02/20 |
| 22,348 | Dade | 35 | Male | No | | No | FL resident | 04/02/20 |
| 22,349 | Dade | 30 | Male | No | | No | FL resident | 04/02/20 |
| 22,350 | Dade | 55 | Male | No | | Yes | FL resident | 04/02/20 |
| 22,351 | Dade | 25 | Male | No | | No | FL resident | 04/02/20 |
| 22,352 | Dade | 41 | Male | Yes | CO; FL | Yes | FL resident | 04/02/20 |
| 22,353 | Dade | 61 | Male | No | | Unknown | FL resident | 04/02/20 |
| 22,354 | Dade | 49 | Female | No | | Yes | FL resident | 04/02/20 |
| 22,355 | Dade | 48 | Female | No | | Yes | FL resident | 04/02/20 |
| 22,356 | Dade | 63 | Female | No | | Yes | FL resident | 04/02/20 |
| 22,357 | Dade | 26 | Female | No | | Yes | FL resident | 04/02/20 |
| 22,358 | Dade | 54 | Male | No | | Yes | FL resident | 04/02/20 |
| 22,359 | Dade | 77 | Male | Unknown | | No | FL resident | 04/02/20 |
| 22,360 | Dade | 75 | Male | No | | Yes | FL resident | 04/02/20 |
| 22,361 | Dade | 60 | Male | No | | Yes | FL resident | 04/02/20 |
| 22,362 | Dade | 82 | Female | No | | Unknown | FL resident | 04/02/20 |
| 22,363 | Dade | 69 | Male | No | | No | FL resident | 04/02/20 |
| 22,364 | Dade | 47 | Female | No | | No | FL resident | 04/02/20 |
| 22,365 | Dade | 53 | Male | Yes | FL; ITALY | No | FL resident | 04/02/20 |
| 22,366 | Dade | 31 | Female | No | | Yes | FL resident | 04/02/20 |
| 22,367 | Dade | 34 | Male | No | | Yes | FL resident | 04/02/20 |
| 22,368 | Dade | 71 | Male | No | | Yes | FL resident | 04/02/20 |
| 22,369 | Dade | 88 | Female | Unknown | | Yes | FL resident | 04/02/20 |
| 22,370 | Dade | 74 | Female | No | | Yes | FL resident | 04/02/20 |
| 22,371 | Dade | 29 | Female | No | | Yes | FL resident | 04/02/20 |
| 22,372 | Dade | 50 | Male | No | | Yes | FL resident | 04/02/20 |
| 22,373 | Dade | 36 | Female | No | | No | FL resident | 04/03/20 |
| 22,374 | Dade | 33 | Male | Unknown | | No | FL resident | 04/03/20 |
| 22,375 | Dade | 54 | Male | No | | No | FL resident | 04/03/20 |
| 22,376 | Dade | 52 | Male | No | | Yes | FL resident | 04/03/20 |
| 22,377 | Dade | 69 | Female | No | | No | FL resident | 04/03/20 |
| 22,378 | Dade | 68 | Male | Unknown | | Yes | FL resident | 04/03/20 |
| 22,379 | Dade | 58 | Female | No | | Yes | FL resident | 04/03/20 |
| 22,380 | Dade | 37 | Male | No | | Yes | FL resident | 04/03/20 |
| 22,381 | Dade | 33 | Female | No | | No | FL resident | 04/03/20 |
| 22,382 | Dade | 29 | Male | No | | No | FL resident | 04/03/20 |
| 22,383 | Dade | 41 | Male | No | | Yes | FL resident | 04/03/20 |
| 22,384 | Dade | 53 | Male | No | | No | FL resident | 04/03/20 |
| 22,385 | Dade | 21 | Male | No | | No | FL resident | 04/03/20 |
| 22,386 | Dade | 21 | Female | No | | Yes | FL resident | 04/03/20 |
| 22,387 | Dade | 39 | Female | No | | No | FL resident | 04/03/20 |
| 22,388 | Dade | 64 | Male | No | | No | FL resident | 04/03/20 |
| 22,389 | Dade | 44 | Male | No | | Yes | FL resident | 04/03/20 |
| 22,390 | Dade | 55 | Female | No | | Yes | FL resident | 04/03/20 |
| 22,391 | Dade | 47 | Female | No | | No | FL resident | 04/03/20 |
| 22,392 | Dade | 37 | Female | No | | No | FL resident | 04/03/20 |
| 22,393 | Dade | 44 | Male | No | | No | FL resident | 04/03/20 |
| 22,394 | Dade | 58 | Male | No | | No | FL resident | 04/03/20 |
| 22,395 | Dade | 40 | Male | No | | No | FL resident | 04/03/20 |
| 22,396 | Dade | 59 | Female | No | | Yes | FL resident | 04/03/20 |

Coronavirus: line list of cases

Data through Jun 23, 2020 verified as of Jun 24, 2020 at 09:25 AM

Data in this report are provisional and subject to change.

| Case | County | Age | Gender | Travel related | Travel detail | Contact with a confirmed case | Jurisdiction | Date case counted |
|--------|--------|-----|--------|----------------|---------------|-------------------------------|--------------|-------------------|
| 22,397 | Dade | 44 | Male | No | | Yes | FL resident | 04/03/20 |
| 22,398 | Dade | 52 | Female | No | | Unknown | FL resident | 04/03/20 |
| 22,399 | Dade | 90 | Female | No | | No | FL resident | 04/03/20 |
| 22,400 | Dade | 34 | Female | No | | Yes | FL resident | 04/03/20 |
| 22,401 | Dade | 80 | Male | No | | No | FL resident | 04/03/20 |
| 22,402 | Dade | 45 | Female | No | | Yes | FL resident | 04/03/20 |
| 22,403 | Dade | 22 | Female | No | | Unknown | FL resident | 04/03/20 |
| 22,404 | Dade | 70 | Male | No | | Unknown | FL resident | 04/03/20 |
| 22,405 | Dade | 20 | Female | No | | Yes | FL resident | 04/03/20 |
| 22,406 | Dade | 12 | Female | No | | Yes | FL resident | 04/03/20 |
| 22,407 | Dade | 59 | Male | No | | No | FL resident | 04/03/20 |
| 22,408 | Dade | 65 | Female | Unknown | | | FL resident | 04/03/20 |
| 22,409 | Dade | 36 | Male | Unknown | | Unknown | FL resident | 04/03/20 |
| 22,410 | Dade | 45 | Male | Unknown | | Unknown | FL resident | 04/03/20 |
| 22,411 | Dade | 30 | Female | Unknown | | Yes | FL resident | 04/03/20 |
| 22,412 | Dade | 28 | Female | No | | Yes | FL resident | 04/03/20 |
| 22,413 | Dade | 22 | Female | No | | No | FL resident | 04/03/20 |
| 22,414 | Dade | 40 | Female | No | | Yes | FL resident | 04/03/20 |
| 22,415 | Dade | 59 | Female | No | | No | FL resident | 04/03/20 |
| 22,416 | Dade | 64 | Male | No | | Unknown | FL resident | 04/03/20 |
| 22,417 | Dade | 26 | Female | No | | No | FL resident | 04/03/20 |
| 22,418 | Dade | 29 | Female | No | | No | FL resident | 04/03/20 |
| 22,419 | Dade | 46 | Female | No | | Unknown | FL resident | 04/03/20 |
| 22,420 | Dade | 68 | Male | No | | No | FL resident | 04/03/20 |
| 22,421 | Dade | 41 | Female | No | | Yes | FL resident | 04/03/20 |
| 22,422 | Dade | 62 | Female | No | | No | FL resident | 04/03/20 |
| 22,423 | Dade | 52 | Female | No | | Unknown | FL resident | 04/03/20 |
| 22,424 | Dade | 51 | Female | No | | No | FL resident | 04/03/20 |
| 22,425 | Dade | 50 | Female | No | | Unknown | FL resident | 04/03/20 |
| 22,426 | Dade | 67 | Male | Unknown | | No | FL resident | 04/03/20 |
| 22,427 | Dade | 36 | Female | No | | Yes | FL resident | 04/03/20 |
| 22,428 | Dade | 39 | Male | No | | Yes | FL resident | 04/03/20 |
| 22,429 | Dade | 60 | Female | No | | Yes | FL resident | 04/03/20 |
| 22,430 | Dade | 38 | Male | No | | No | FL resident | 04/03/20 |
| 22,431 | Dade | 2 | Male | No | | Yes | FL resident | 04/03/20 |
| 22,432 | Dade | 49 | Male | No | | No | FL resident | 04/03/20 |
| 22,433 | Dade | 51 | Male | No | | Yes | FL resident | 04/03/20 |
| 22,434 | Dade | 42 | Male | No | | Yes | FL resident | 04/03/20 |
| 22,435 | Dade | 61 | Female | No | | Yes | FL resident | 04/03/20 |
| 22,436 | Dade | 22 | Female | No | | Yes | FL resident | 04/03/20 |
| 22,437 | Dade | 57 | Male | No | | Yes | FL resident | 04/03/20 |
| 22,438 | Dade | 41 | Female | No | | Yes | FL resident | 04/03/20 |
| 22,439 | Dade | 37 | Male | No | | Yes | FL resident | 04/03/20 |
| 22,440 | Dade | 29 | Male | No | | No | FL resident | 04/03/20 |
| 22,441 | Dade | 44 | Female | No | | No | FL resident | 04/03/20 |
| 22,442 | Dade | 44 | Male | No | | No | FL resident | 04/03/20 |
| 22,443 | Dade | 67 | Female | Unknown | | Yes | FL resident | 04/03/20 |
| 22,444 | Dade | 46 | Male | No | | No | FL resident | 04/03/20 |
| 22,445 | Dade | 32 | Male | No | | No | FL resident | 04/03/20 |
| 22,446 | Dade | 52 | Male | No | | No | FL resident | 04/03/20 |
| 22,447 | Dade | 44 | Male | No | | Yes | FL resident | 04/03/20 |
| 22,448 | Dade | 26 | Male | No | | Unknown | FL resident | 04/03/20 |
| 22,449 | Dade | 57 | Male | No | | Unknown | FL resident | 04/03/20 |
| 22,450 | Dade | 80 | Male | Unknown | | No | FL resident | 04/03/20 |
| 22,451 | Dade | 43 | Female | No | | Unknown | FL resident | 04/03/20 |
| 22,452 | Dade | 66 | Male | Unknown | | No | FL resident | 04/03/20 |
| 22,453 | Dade | 33 | Female | No | | Yes | FL resident | 04/03/20 |
| 22,454 | Dade | 49 | Male | Unknown | | Yes | FL resident | 04/03/20 |
| 22,455 | Dade | 25 | Male | Unknown | | | FL resident | 04/03/20 |
| 22,456 | Dade | 55 | Male | No | | Yes | FL resident | 04/03/20 |
| 22,457 | Dade | 34 | Female | Unknown | | | FL resident | 04/03/20 |
| 22,458 | Dade | 1 | Male | Unknown | | | FL resident | 04/03/20 |

Coronavirus: line list of cases

Data through Jun 23, 2020 verified as of Jun 24, 2020 at 09:25 AM

Data in this report are provisional and subject to change.

| Case | County | Age | Gender | Travel related | Travel detail | Contact with a confirmed case | Jurisdiction | Date case counted |
|--------|--------|-----|--------|----------------|----------------|-------------------------------|--------------|-------------------|
| 22,459 | Dade | 64 | Male | No | | Unknown | FL resident | 04/03/20 |
| 22,460 | Dade | 35 | Male | No | | No | FL resident | 04/03/20 |
| 22,461 | Dade | 21 | Female | Unknown | | | FL resident | 04/03/20 |
| 22,462 | Dade | 62 | Female | No | | Yes | FL resident | 04/03/20 |
| 22,463 | Dade | 50 | Male | Unknown | | | FL resident | 04/03/20 |
| 22,464 | Dade | 60 | Female | No | | Unknown | FL resident | 04/03/20 |
| 22,465 | Dade | 35 | Female | Yes | FL; GA; TN; VA | No | FL resident | 04/03/20 |
| 22,466 | Dade | 49 | Female | No | | No | FL resident | 04/03/20 |
| 22,467 | Dade | 28 | Male | No | | No | FL resident | 04/03/20 |
| 22,468 | Dade | 33 | Male | Yes | COLOMBIA; FL | Unknown | FL resident | 04/03/20 |
| 22,469 | Dade | 65 | Male | Unknown | | No | FL resident | 04/03/20 |
| 22,470 | Dade | 36 | Male | Yes | CA; FL | Unknown | FL resident | 04/03/20 |
| 22,471 | Dade | 30 | Male | No | | No | FL resident | 04/03/20 |
| 22,472 | Dade | 85 | Male | Unknown | | No | FL resident | 04/03/20 |
| 22,473 | Dade | 45 | Female | Yes | SPAIN | Yes | FL resident | 04/03/20 |
| 22,474 | Dade | 50 | Female | Unknown | | No | FL resident | 04/03/20 |
| 22,475 | Dade | 46 | Female | No | | Yes | FL resident | 04/03/20 |
| 22,476 | Dade | 48 | Male | No | | Yes | FL resident | 04/03/20 |
| 22,477 | Dade | 77 | Female | No | | Unknown | FL resident | 04/03/20 |
| 22,478 | Dade | 21 | Female | Unknown | | | FL resident | 04/03/20 |
| 22,479 | Dade | 39 | Female | Unknown | | | FL resident | 04/03/20 |
| 22,480 | Dade | 76 | Female | Unknown | | Yes | FL resident | 04/03/20 |
| 22,481 | Dade | 40 | Male | No | | No | FL resident | 04/03/20 |
| 22,482 | Dade | 65 | Male | Unknown | | Unknown | FL resident | 04/03/20 |
| 22,483 | Dade | 63 | Male | No | | Yes | FL resident | 04/03/20 |
| 22,484 | Dade | 47 | Male | No | | No | FL resident | 04/03/20 |
| 22,485 | Dade | 44 | Male | No | | No | FL resident | 04/03/20 |
| 22,486 | Dade | 23 | Male | No | | Unknown | FL resident | 04/03/20 |
| 22,487 | Dade | 80 | Female | No | | Unknown | FL resident | 04/03/20 |
| 22,488 | Dade | 53 | Female | No | | Unknown | FL resident | 04/03/20 |
| 22,489 | Dade | 46 | Female | No | | Unknown | FL resident | 04/03/20 |
| 22,490 | Dade | 87 | Male | No | | No | FL resident | 04/03/20 |
| 22,491 | Dade | 34 | Male | No | | Yes | FL resident | 04/03/20 |
| 22,492 | Dade | 51 | Female | Unknown | | Yes | FL resident | 04/03/20 |
| 22,493 | Dade | 64 | Female | No | | Unknown | FL resident | 04/03/20 |
| 22,494 | Dade | 28 | Male | No | | Unknown | FL resident | 04/03/20 |
| 22,495 | Dade | 31 | Male | No | | Yes | FL resident | 04/03/20 |
| 22,496 | Dade | 26 | Male | No | | Unknown | FL resident | 04/03/20 |
| 22,497 | Dade | 35 | Male | Unknown | | Unknown | FL resident | 04/03/20 |
| 22,498 | Dade | 41 | Female | No | | No | FL resident | 04/03/20 |
| 22,499 | Dade | 38 | Female | No | | No | FL resident | 04/03/20 |
| 22,500 | Dade | 34 | Female | No | | No | FL resident | 04/03/20 |
| 22,501 | Dade | 46 | Female | No | | Yes | FL resident | 04/03/20 |
| 22,502 | Dade | 24 | Male | No | | No | FL resident | 04/03/20 |
| 22,503 | Dade | 77 | Male | No | | Unknown | FL resident | 04/03/20 |
| 22,504 | Dade | 33 | Male | No | | Yes | FL resident | 04/03/20 |
| 22,505 | Dade | 36 | Male | No | | Yes | FL resident | 04/03/20 |
| 22,506 | Dade | 48 | Female | No | | Yes | FL resident | 04/03/20 |
| 22,507 | Dade | 40 | Male | No | | No | FL resident | 04/03/20 |
| 22,508 | Dade | 35 | Male | No | | No | FL resident | 04/03/20 |
| 22,509 | Dade | 45 | Male | Unknown | | Unknown | FL resident | 04/03/20 |
| 22,510 | Dade | 29 | Female | No | | Yes | FL resident | 04/03/20 |
| 22,511 | Dade | 27 | Female | No | | Yes | FL resident | 04/03/20 |
| 22,512 | Dade | 49 | Male | No | | No | FL resident | 04/03/20 |
| 22,513 | Dade | 28 | Male | No | | Yes | FL resident | 04/03/20 |
| 22,514 | Dade | 44 | Male | No | | Yes | FL resident | 04/03/20 |
| 22,515 | Dade | 27 | Male | No | | Yes | FL resident | 04/03/20 |
| 22,516 | Dade | 17 | Male | No | | Yes | FL resident | 04/03/20 |
| 22,517 | Dade | 60 | Female | No | | Yes | FL resident | 04/03/20 |
| 22,518 | Dade | 58 | Male | No | | Yes | FL resident | 04/03/20 |
| 22,519 | Dade | 86 | Male | No | | Yes | FL resident | 04/03/20 |
| 22,520 | Dade | 71 | Male | Yes | FL; NY | Unknown | FL resident | 04/03/20 |

Coronavirus: line list of cases

Data through Jun 23, 2020 verified as of Jun 24, 2020 at 09:25 AM

Data in this report are provisional and subject to change.

| Case | County | Age | Gender | Travel related | Travel detail | Contact with a confirmed case | Jurisdiction | Date case counted |
|--------|--------|-----|--------|----------------|---------------|-------------------------------|--------------|-------------------|
| 22,521 | Dade | 58 | Female | Unknown | | | FL resident | 04/03/20 |
| 22,522 | Dade | 53 | Female | No | | No | FL resident | 04/03/20 |
| 22,523 | Dade | 67 | Male | No | | Yes | FL resident | 04/03/20 |
| 22,524 | Dade | 46 | Female | No | | No | FL resident | 04/03/20 |
| 22,525 | Dade | 39 | Male | No | | No | FL resident | 04/03/20 |
| 22,526 | Dade | 33 | Female | Unknown | | Unknown | FL resident | 04/03/20 |
| 22,527 | Dade | 26 | Female | No | | No | FL resident | 04/03/20 |
| 22,528 | Dade | 27 | Female | No | | No | FL resident | 04/03/20 |
| 22,529 | Dade | 48 | Male | No | | Yes | FL resident | 04/03/20 |
| 22,530 | Dade | 66 | Female | No | | Yes | FL resident | 04/03/20 |
| 22,531 | Dade | 51 | Male | No | | No | FL resident | 04/03/20 |
| 22,532 | Dade | 50 | Female | Unknown | | Unknown | FL resident | 04/03/20 |
| 22,533 | Dade | 56 | Male | No | | No | FL resident | 04/03/20 |
| 22,534 | Dade | 52 | Male | No | | Yes | FL resident | 04/03/20 |
| 22,535 | Dade | 30 | Male | No | | No | FL resident | 04/03/20 |
| 22,536 | Dade | 30 | Male | No | | No | FL resident | 04/03/20 |
| 22,537 | Dade | 28 | Female | No | | Yes | FL resident | 04/03/20 |
| 22,538 | Dade | 31 | Female | Yes | FL; PA | No | FL resident | 04/03/20 |
| 22,539 | Dade | 64 | Female | No | | No | FL resident | 04/03/20 |
| 22,540 | Dade | 31 | Male | No | | No | FL resident | 04/03/20 |
| 22,541 | Dade | 64 | Female | Unknown | | Yes | FL resident | 04/03/20 |
| 22,542 | Dade | 57 | Male | No | | Yes | FL resident | 04/03/20 |
| 22,543 | Dade | 73 | Male | Yes | NY | Unknown | FL resident | 04/03/20 |
| 22,544 | Dade | 27 | Female | No | | Yes | FL resident | 04/03/20 |
| 22,545 | Dade | 44 | Female | No | | Yes | FL resident | 04/03/20 |
| 22,546 | Dade | 51 | Female | Yes | FL; GA | No | FL resident | 04/03/20 |
| 22,547 | Dade | 22 | Female | Yes | CA; FL | Yes | FL resident | 04/03/20 |
| 22,548 | Dade | 77 | Male | Unknown | | Unknown | FL resident | 04/03/20 |
| 22,549 | Dade | 32 | Male | Unknown | | Unknown | FL resident | 04/03/20 |
| 22,550 | Dade | 44 | Female | No | | Yes | FL resident | 04/03/20 |
| 22,551 | Dade | 68 | Male | No | | No | FL resident | 04/03/20 |
| 22,552 | Dade | 52 | Male | No | | No | FL resident | 04/03/20 |
| 22,553 | Dade | 50 | Male | Unknown | | Unknown | FL resident | 04/03/20 |
| 22,554 | Dade | 40 | Male | Unknown | | Unknown | FL resident | 04/03/20 |
| 22,555 | Dade | 55 | Male | No | | No | FL resident | 04/03/20 |
| 22,556 | Dade | 59 | Female | Unknown | | Yes | FL resident | 04/03/20 |
| 22,557 | Dade | 46 | Male | No | | No | FL resident | 04/03/20 |
| 22,558 | Dade | 54 | Male | No | | No | FL resident | 04/03/20 |
| 22,559 | Dade | 67 | Female | No | | No | FL resident | 04/03/20 |
| 22,560 | Dade | 66 | Female | Unknown | | No | FL resident | 04/03/20 |
| 22,561 | Dade | 48 | Male | No | | No | FL resident | 04/03/20 |
| 22,562 | Dade | 50 | Female | No | | Yes | FL resident | 04/03/20 |
| 22,563 | Dade | 25 | Female | No | | Yes | FL resident | 04/03/20 |
| 22,564 | Dade | 28 | Male | Unknown | | Unknown | FL resident | 04/03/20 |
| 22,565 | Dade | 55 | Male | No | | Yes | FL resident | 04/03/20 |
| 22,566 | Dade | 57 | Female | No | | Unknown | FL resident | 04/03/20 |
| 22,567 | Dade | 26 | Male | No | | No | FL resident | 04/03/20 |
| 22,568 | Dade | 43 | Male | No | | Unknown | FL resident | 04/03/20 |
| 22,569 | Dade | 49 | Male | No | | Yes | FL resident | 04/03/20 |
| 22,570 | Dade | 29 | Female | No | | Yes | FL resident | 04/03/20 |
| 22,571 | Dade | 20 | Male | Yes | FL; SPAIN | No | FL resident | 04/03/20 |
| 22,572 | Dade | 61 | Female | No | | No | FL resident | 04/03/20 |
| 22,573 | Dade | 54 | Female | No | | Unknown | FL resident | 04/03/20 |
| 22,574 | Dade | 22 | Male | No | | Unknown | FL resident | 04/03/20 |
| 22,575 | Dade | 65 | Male | Yes | FL; VENEZUELA | Yes | FL resident | 04/03/20 |
| 22,576 | Dade | 56 | Male | No | | Yes | FL resident | 04/03/20 |
| 22,577 | Dade | 18 | Male | No | | Yes | FL resident | 04/03/20 |
| 22,578 | Dade | 43 | Male | No | | Unknown | FL resident | 04/03/20 |
| 22,579 | Dade | 63 | Female | No | | Yes | FL resident | 04/03/20 |
| 22,580 | Dade | 44 | Male | No | | Unknown | FL resident | 04/03/20 |
| 22,581 | Dade | 25 | Male | No | | Yes | FL resident | 04/03/20 |
| 22,582 | Dade | 58 | Male | No | | Unknown | FL resident | 04/03/20 |

Coronavirus: line list of cases

Data through Jun 23, 2020 verified as of Jun 24, 2020 at 09:25 AM

Data in this report are provisional and subject to change.

| Case | County | Age | Gender | Travel related | Travel detail | Contact with a confirmed case | Jurisdiction | Date case counted |
|--------|--------|-----|--------|----------------|---------------|-------------------------------|--------------|-------------------|
| 22,583 | Dade | 74 | Female | Unknown | | | FL resident | 04/03/20 |
| 22,584 | Dade | 55 | Male | No | | Unknown | FL resident | 04/03/20 |
| 22,585 | Dade | 24 | Male | No | | Yes | FL resident | 04/03/20 |
| 22,586 | Dade | 44 | Female | No | | Yes | FL resident | 04/03/20 |
| 22,587 | Dade | 56 | Female | No | | Yes | FL resident | 04/03/20 |
| 22,588 | Dade | 65 | Female | Unknown | | | FL resident | 04/03/20 |
| 22,589 | Dade | 49 | Female | No | | Yes | FL resident | 04/03/20 |
| 22,590 | Dade | 51 | Female | Yes | Peru | Yes | FL resident | 04/03/20 |
| 22,591 | Dade | 63 | Female | No | | Unknown | FL resident | 04/03/20 |
| 22,592 | Dade | 57 | Male | No | | No | FL resident | 04/03/20 |
| 22,593 | Dade | 64 | Male | No | | No | FL resident | 04/03/20 |
| 22,594 | Dade | 47 | Male | No | | No | FL resident | 04/03/20 |
| 22,595 | Dade | 63 | Female | No | | No | FL resident | 04/03/20 |
| 22,596 | Dade | 44 | Male | No | | No | FL resident | 04/03/20 |
| 22,597 | Dade | 44 | Male | No | | No | FL resident | 04/03/20 |
| 22,598 | Dade | 53 | Male | No | | Yes | FL resident | 04/03/20 |
| 22,599 | Dade | 31 | Male | No | | Yes | FL resident | 04/03/20 |
| 22,600 | Dade | 63 | Female | No | | Yes | FL resident | 04/03/20 |
| 22,601 | Dade | 22 | Female | No | | Yes | FL resident | 04/03/20 |
| 22,602 | Dade | 60 | Male | No | | Yes | FL resident | 04/03/20 |
| 22,603 | Dade | 54 | Female | No | | Yes | FL resident | 04/03/20 |
| 22,604 | Dade | 45 | Female | No | | Yes | FL resident | 04/03/20 |
| 22,605 | Dade | 30 | Female | No | | Yes | FL resident | 04/03/20 |
| 22,606 | Dade | 50 | Female | No | | Yes | FL resident | 04/03/20 |
| 22,607 | Dade | 54 | Male | No | | Yes | FL resident | 04/03/20 |
| 22,608 | Dade | 30 | Male | No | | Unknown | FL resident | 04/03/20 |
| 22,609 | Dade | 50 | Male | No | | Yes | FL resident | 04/03/20 |
| 22,610 | Dade | 60 | Female | No | | Yes | FL resident | 04/03/20 |
| 22,611 | Dade | 39 | Male | No | | Yes | FL resident | 04/03/20 |
| 22,612 | Dade | 27 | Male | No | | No | FL resident | 04/03/20 |
| 22,613 | Dade | 27 | Female | Unknown | | No | FL resident | 04/03/20 |
| 22,614 | Dade | 56 | Male | No | | No | FL resident | 04/03/20 |
| 22,615 | Dade | 52 | Male | No | | Unknown | FL resident | 04/03/20 |
| 22,616 | Dade | 53 | Male | No | | Unknown | FL resident | 04/03/20 |
| 22,617 | Dade | 43 | Male | No | | Yes | FL resident | 04/03/20 |
| 22,618 | Dade | 52 | Male | No | | Unknown | FL resident | 04/03/20 |
| 22,619 | Dade | 21 | Male | No | | Yes | FL resident | 04/03/20 |
| 22,620 | Dade | 77 | Male | No | | Unknown | FL resident | 04/03/20 |
| 22,621 | Dade | 47 | Male | No | | Unknown | FL resident | 04/03/20 |
| 22,622 | Dade | 48 | Male | No | | Unknown | FL resident | 04/03/20 |
| 22,623 | Dade | 41 | Male | Unknown | | Yes | FL resident | 04/03/20 |
| 22,624 | Dade | 34 | Male | No | | Yes | FL resident | 04/03/20 |
| 22,625 | Dade | 25 | Male | No | | Unknown | FL resident | 04/03/20 |
| 22,626 | Dade | 29 | Female | No | | Yes | FL resident | 04/03/20 |
| 22,627 | Dade | 31 | Female | Yes | FL; NY | Yes | FL resident | 04/03/20 |
| 22,628 | Dade | 52 | Male | No | | Yes | FL resident | 04/03/20 |
| 22,629 | Dade | 27 | Female | Unknown | | Yes | FL resident | 04/03/20 |
| 22,630 | Dade | 69 | Female | No | | Yes | FL resident | 04/03/20 |
| 22,631 | Dade | 61 | Female | No | | Yes | FL resident | 04/03/20 |
| 22,632 | Dade | 84 | Female | No | | Yes | FL resident | 04/03/20 |
| 22,633 | Dade | 41 | Male | No | | Unknown | FL resident | 04/03/20 |
| 22,634 | Dade | 71 | Female | No | | Yes | FL resident | 04/03/20 |
| 22,635 | Dade | 34 | Female | No | | Unknown | FL resident | 04/03/20 |
| 22,636 | Dade | 53 | Female | No | | Unknown | FL resident | 04/03/20 |
| 22,637 | Dade | 68 | Female | No | | No | FL resident | 04/03/20 |
| 22,638 | Dade | 19 | Female | No | | Unknown | FL resident | 04/03/20 |
| 22,639 | Dade | 47 | Male | No | | Unknown | FL resident | 04/03/20 |
| 22,640 | Dade | 40 | Female | No | | Yes | FL resident | 04/03/20 |
| 22,641 | Dade | 25 | Female | No | | Unknown | FL resident | 04/03/20 |
| 22,642 | Dade | 63 | Male | No | | Unknown | FL resident | 04/03/20 |
| 22,643 | Dade | 20 | Female | No | | Unknown | FL resident | 04/03/20 |
| 22,644 | Dade | 78 | Male | No | | Yes | FL resident | 04/03/20 |

Coronavirus: line list of cases

Data through Jun 23, 2020 verified as of Jun 24, 2020 at 09:25 AM

Data in this report are provisional and subject to change.

| Case | County | Age | Gender | Travel related | Travel detail | Contact with a confirmed case | Jurisdiction | Date case counted |
|--------|--------|-----|--------|----------------|---------------|-------------------------------|--------------|-------------------|
| 22,645 | Dade | 80 | Female | Yes | NETHERLANDS | No | FL resident | 04/03/20 |
| 22,646 | Dade | 34 | Female | No | | Unknown | FL resident | 04/03/20 |
| 22,647 | Dade | 30 | Female | Unknown | | No | FL resident | 04/03/20 |
| 22,648 | Dade | 32 | Male | No | | | FL resident | 04/03/20 |
| 22,649 | Dade | 60 | Female | No | | Yes | FL resident | 04/03/20 |
| 22,650 | Dade | 41 | Female | Unknown | | Unknown | FL resident | 04/03/20 |
| 22,651 | Dade | 89 | Female | Unknown | | Unknown | FL resident | 04/03/20 |
| 22,652 | Dade | 87 | Female | Unknown | | Yes | FL resident | 04/03/20 |
| 22,653 | Dade | 68 | Female | Unknown | | Unknown | FL resident | 04/03/20 |
| 22,654 | Dade | 55 | Female | No | | Unknown | FL resident | 04/03/20 |
| 22,655 | Dade | 39 | Female | No | | Yes | FL resident | 04/03/20 |
| 22,656 | Dade | 68 | Male | Unknown | | Yes | FL resident | 04/03/20 |
| 22,657 | Dade | 44 | Male | No | | Yes | FL resident | 04/03/20 |
| 22,658 | Dade | 45 | Male | Unknown | | Unknown | FL resident | 04/03/20 |
| 22,659 | Dade | 51 | Female | No | | Yes | FL resident | 04/03/20 |
| 22,660 | Dade | 67 | Male | No | | Yes | FL resident | 04/03/20 |
| 22,661 | Dade | 58 | Female | No | | Unknown | FL resident | 04/03/20 |
| 22,662 | Dade | 70 | Male | No | | Unknown | FL resident | 04/03/20 |
| 22,663 | Dade | 68 | Female | No | | Yes | FL resident | 04/03/20 |
| 22,664 | Dade | 71 | Male | No | | Yes | FL resident | 04/03/20 |
| 22,665 | Dade | 26 | Male | No | | Unknown | FL resident | 04/03/20 |
| 22,666 | Dade | 57 | Female | Unknown | | | FL resident | 04/03/20 |
| 22,667 | Dade | 38 | Male | Unknown | | Yes | FL resident | 04/03/20 |
| 22,668 | Dade | 67 | Male | No | | No | FL resident | 04/03/20 |
| 22,669 | Dade | 56 | Male | No | | Yes | FL resident | 04/03/20 |
| 22,670 | Dade | 66 | Female | No | | Yes | FL resident | 04/03/20 |
| 22,671 | Dade | 66 | Male | No | | No | FL resident | 04/03/20 |
| 22,672 | Dade | 31 | Female | Unknown | | No | FL resident | 04/03/20 |
| 22,673 | Dade | 30 | Female | Unknown | | Yes | FL resident | 04/03/20 |
| 22,674 | Dade | 55 | Female | Unknown | | | FL resident | 04/03/20 |
| 22,675 | Dade | 64 | Female | No | | No | FL resident | 04/03/20 |
| 22,676 | Dade | 54 | Female | No | | No | FL resident | 04/03/20 |
| 22,677 | Dade | 37 | Male | Unknown | | Unknown | FL resident | 04/03/20 |
| 22,678 | Dade | 32 | Female | Unknown | | No | FL resident | 04/03/20 |
| 22,679 | Dade | 65 | Male | No | | Yes | FL resident | 04/03/20 |
| 22,680 | Dade | 55 | Female | Unknown | | Yes | FL resident | 04/03/20 |
| 22,681 | Dade | 54 | Female | No | | Unknown | FL resident | 04/03/20 |
| 22,682 | Dade | 32 | Male | No | | No | FL resident | 04/03/20 |
| 22,683 | Dade | 7 | Female | Unknown | | Unknown | FL resident | 04/03/20 |
| 22,684 | Dade | 55 | Female | Unknown | | Unknown | FL resident | 04/03/20 |
| 22,685 | Dade | 46 | Male | No | | Yes | FL resident | 04/03/20 |
| 22,686 | Dade | 64 | Male | Unknown | | Yes | FL resident | 04/03/20 |
| 22,687 | Dade | 27 | Female | Unknown | | | FL resident | 04/03/20 |
| 22,688 | Dade | 55 | Male | No | | Yes | FL resident | 04/03/20 |
| 22,689 | Dade | 76 | Male | Unknown | | Unknown | FL resident | 04/03/20 |
| 22,690 | Dade | 45 | Female | No | | No | FL resident | 04/03/20 |
| 22,691 | Dade | 30 | Female | Unknown | | No | FL resident | 04/03/20 |
| 22,692 | Dade | 60 | Male | No | | No | FL resident | 04/03/20 |
| 22,693 | Dade | 62 | Female | No | | Yes | FL resident | 04/03/20 |
| 22,694 | Dade | 38 | Male | No | | Yes | FL resident | 04/03/20 |
| 22,695 | Dade | 36 | Female | No | | Yes | FL resident | 04/03/20 |
| 22,696 | Dade | 41 | Male | No | | No | FL resident | 04/03/20 |
| 22,697 | Dade | 49 | Male | Unknown | | Yes | FL resident | 04/03/20 |
| 22,698 | Dade | 44 | Male | No | | Yes | FL resident | 04/03/20 |
| 22,699 | Dade | 45 | Male | Unknown | | Yes | FL resident | 04/03/20 |
| 22,700 | Dade | 27 | Male | No | | Unknown | FL resident | 04/03/20 |
| 22,701 | Dade | 68 | Male | No | | No | FL resident | 04/03/20 |
| 22,702 | Dade | 24 | Female | No | | No | FL resident | 04/03/20 |
| 22,703 | Dade | 45 | Male | Unknown | | Unknown | FL resident | 04/03/20 |
| 22,704 | Dade | 53 | Male | No | | Yes | FL resident | 04/03/20 |
| 22,705 | Dade | 60 | Male | No | | Unknown | FL resident | 04/03/20 |
| 22,706 | Dade | 53 | Male | No | | No | FL resident | 04/03/20 |

Coronavirus: line list of cases

Data through Jun 23, 2020 verified as of Jun 24, 2020 at 09:25 AM

Data in this report are provisional and subject to change.

| Case | County | Age | Gender | Travel related | Travel detail | Contact with a confirmed case | Jurisdiction | Date case counted |
|--------|--------|-----|--------|----------------|---------------|-------------------------------|--------------|-------------------|
| 22,707 | Dade | 29 | Male | No | | Unknown | FL resident | 04/03/20 |
| 22,708 | Dade | 23 | Male | Unknown | | Yes | FL resident | 04/03/20 |
| 22,709 | Dade | 32 | Male | No | | No | FL resident | 04/03/20 |
| 22,710 | Dade | 42 | Female | No | | Unknown | FL resident | 04/03/20 |
| 22,711 | Dade | 58 | Male | No | | No | FL resident | 04/03/20 |
| 22,712 | Dade | 44 | Female | No | | No | FL resident | 04/03/20 |
| 22,713 | Dade | 69 | Male | No | | Yes | FL resident | 04/03/20 |
| 22,714 | Dade | 29 | Female | No | | Yes | FL resident | 04/03/20 |
| 22,715 | Dade | 43 | Male | No | | No | FL resident | 04/03/20 |
| 22,716 | Dade | 86 | Female | No | | Yes | FL resident | 04/03/20 |
| 22,717 | Dade | 65 | Male | Unknown | | Yes | FL resident | 04/03/20 |
| 22,718 | Dade | 44 | Female | No | | Unknown | FL resident | 04/03/20 |
| 22,719 | Dade | 42 | Male | No | | Yes | FL resident | 04/03/20 |
| 22,720 | Dade | 52 | Female | No | | Unknown | FL resident | 04/03/20 |
| 22,721 | Dade | 43 | Male | No | | Unknown | FL resident | 04/03/20 |
| 22,722 | Dade | 32 | Male | No | | Yes | FL resident | 04/03/20 |
| 22,723 | Dade | 58 | Male | No | | No | FL resident | 04/03/20 |
| 22,724 | Dade | 60 | Female | No | | Yes | FL resident | 04/03/20 |
| 22,725 | Dade | 45 | Male | No | | Yes | FL resident | 04/03/20 |
| 22,726 | Dade | 54 | Male | No | | No | FL resident | 04/03/20 |
| 22,727 | Dade | 34 | Male | No | | No | FL resident | 04/03/20 |
| 22,728 | Dade | 31 | Male | No | | No | FL resident | 04/03/20 |
| 22,729 | Dade | 49 | Male | Unknown | | Unknown | FL resident | 04/03/20 |
| 22,730 | Dade | 55 | Female | Unknown | | Unknown | FL resident | 04/03/20 |
| 22,731 | Dade | 27 | Female | Unknown | | Unknown | FL resident | 04/03/20 |
| 22,732 | Dade | 24 | Female | Unknown | | Yes | FL resident | 04/03/20 |
| 22,733 | Dade | 76 | Female | No | | Yes | FL resident | 04/03/20 |
| 22,734 | Dade | 46 | Female | No | | No | FL resident | 04/03/20 |
| 22,735 | Dade | 83 | Male | Unknown | | Yes | FL resident | 04/03/20 |
| 22,736 | Dade | 54 | Female | Unknown | | Yes | FL resident | 04/03/20 |
| 22,737 | Dade | 69 | Male | No | | Yes | FL resident | 04/03/20 |
| 22,738 | Dade | 38 | Male | Unknown | | Yes | FL resident | 04/03/20 |
| 22,739 | Dade | 22 | Male | Unknown | | No | FL resident | 04/03/20 |
| 22,740 | Dade | 22 | Male | Unknown | | Yes | FL resident | 04/03/20 |
| 22,741 | Dade | 34 | Female | No | | No | FL resident | 04/03/20 |
| 22,742 | Dade | 36 | Female | No | | No | FL resident | 04/03/20 |
| 22,743 | Dade | 51 | Female | Unknown | | Yes | FL resident | 04/03/20 |
| 22,744 | Dade | 69 | Female | No | | Yes | FL resident | 04/03/20 |
| 22,745 | Dade | 69 | Female | No | | Yes | FL resident | 04/03/20 |
| 22,746 | Dade | 54 | Male | Unknown | | No | FL resident | 04/03/20 |
| 22,747 | Dade | 38 | Female | Unknown | | Yes | FL resident | 04/03/20 |
| 22,748 | Dade | 52 | Male | Unknown | | Unknown | FL resident | 04/03/20 |
| 22,749 | Dade | 31 | Female | No | | Yes | FL resident | 04/03/20 |
| 22,750 | Dade | 84 | Male | Unknown | | Unknown | FL resident | 04/03/20 |
| 22,751 | Dade | 82 | Male | No | | Yes | FL resident | 04/03/20 |
| 22,752 | Dade | 41 | Male | No | | Unknown | FL resident | 04/03/20 |
| 22,753 | Dade | 49 | Female | No | | No | FL resident | 04/03/20 |
| 22,754 | Dade | 68 | Male | No | | No | FL resident | 04/03/20 |
| 22,755 | Dade | 66 | Female | Unknown | | Unknown | FL resident | 04/03/20 |
| 22,756 | Dade | 79 | Male | No | | Unknown | FL resident | 04/03/20 |
| 22,757 | Dade | 35 | Female | No | | Unknown | FL resident | 04/03/20 |
| 22,758 | Dade | 85 | Female | No | | Yes | FL resident | 04/03/20 |
| 22,759 | Dade | 19 | Female | No | | No | FL resident | 04/03/20 |
| 22,760 | Dade | 42 | Male | No | | Yes | FL resident | 04/03/20 |
| 22,761 | Dade | 57 | Male | Unknown | | Unknown | FL resident | 04/03/20 |
| 22,762 | Dade | 64 | Male | No | | No | FL resident | 04/03/20 |
| 22,763 | Dade | 82 | Female | No | | Yes | FL resident | 04/03/20 |
| 22,764 | Dade | 77 | Female | No | | Unknown | FL resident | 04/03/20 |
| 22,765 | Dade | 30 | Male | No | | Yes | FL resident | 04/03/20 |
| 22,766 | Dade | 70 | Male | Unknown | | Yes | FL resident | 04/03/20 |
| 22,767 | Dade | 65 | Male | No | | Unknown | FL resident | 04/03/20 |
| 22,768 | Dade | 50 | Female | No | | Yes | FL resident | 04/03/20 |

Coronavirus: line list of cases

Data through Jun 23, 2020 verified as of Jun 24, 2020 at 09:25 AM

Data in this report are provisional and subject to change.

| Case | County | Age | Gender | Travel related | Travel detail | Contact with a confirmed case | Jurisdiction | Date case counted |
|--------|--------|-----|--------|----------------|--------------------------|-------------------------------|--------------|-------------------|
| 22,769 | Dade | 52 | Male | Unknown | | | FL resident | 04/03/20 |
| 22,770 | Dade | 53 | Male | No | | Yes | FL resident | 04/03/20 |
| 22,771 | Dade | 40 | Male | No | | Yes | FL resident | 04/03/20 |
| 22,772 | Dade | 19 | Female | Yes | GEORGIA | Unknown | FL resident | 04/03/20 |
| 22,773 | Dade | 60 | Female | No | | Yes | FL resident | 04/03/20 |
| 22,774 | Dade | 51 | Male | Unknown | | Yes | FL resident | 04/03/20 |
| 22,775 | Dade | 63 | Male | No | | Yes | FL resident | 04/03/20 |
| 22,776 | Dade | 14 | Female | No | | Yes | FL resident | 04/03/20 |
| 22,777 | Dade | 77 | Male | No | | No | FL resident | 04/03/20 |
| 22,778 | Dade | 60 | Female | Unknown | | Yes | FL resident | 04/03/20 |
| 22,779 | Dade | 56 | Male | Unknown | | Unknown | FL resident | 04/03/20 |
| 22,780 | Dade | 40 | Male | Unknown | | Unknown | FL resident | 04/03/20 |
| 22,781 | Dade | 26 | Male | Unknown | | No | FL resident | 04/03/20 |
| 22,782 | Dade | 64 | Male | Unknown | | Yes | FL resident | 04/03/20 |
| 22,783 | Dade | 62 | Female | No | | No | FL resident | 04/03/20 |
| 22,784 | Dade | 56 | Female | No | | Yes | FL resident | 04/03/20 |
| 22,785 | Dade | 63 | Female | No | | No | FL resident | 04/03/20 |
| 22,786 | Dade | 27 | Male | No | | Unknown | FL resident | 04/03/20 |
| 22,787 | Dade | 16 | Male | No | | Yes | FL resident | 04/03/20 |
| 22,788 | Dade | 28 | Male | No | | Unknown | FL resident | 04/03/20 |
| 22,789 | Dade | 18 | Female | Unknown | | Yes | FL resident | 04/03/20 |
| 22,790 | Dade | 21 | Male | Yes | FL; UNITED ARAB EMIRATES | No | FL resident | 04/03/20 |
| 22,791 | Dade | 72 | Male | Yes | CO | Unknown | FL resident | 04/03/20 |
| 22,792 | Dade | 27 | Female | Yes | FL; LA | Yes | FL resident | 04/03/20 |
| 22,793 | Dade | 19 | Male | Unknown | | Unknown | FL resident | 04/03/20 |
| 22,794 | Dade | 26 | Female | Yes | FL; NY | Yes | FL resident | 04/03/20 |
| 22,795 | Dade | 31 | Male | No | | Unknown | FL resident | 04/03/20 |
| 22,796 | Dade | 19 | Female | Yes | FL; IL | No | FL resident | 04/03/20 |
| 22,797 | Dade | 67 | Female | No | | Yes | FL resident | 04/03/20 |
| 22,798 | Dade | 41 | Male | No | | Yes | FL resident | 04/03/20 |
| 22,799 | Dade | 78 | Male | No | | Unknown | FL resident | 04/03/20 |
| 22,800 | Dade | 60 | Female | No | | Yes | FL resident | 04/03/20 |
| 22,801 | Dade | 71 | Male | No | | Yes | FL resident | 04/03/20 |
| 22,802 | Dade | 57 | Female | Unknown | | Yes | FL resident | 04/03/20 |
| 22,803 | Dade | 46 | Male | Yes | FL; HAITI; MEXICO | Unknown | FL resident | 04/03/20 |
| 22,804 | Dade | 27 | Male | Yes | CUBA; FL | Unknown | FL resident | 04/03/20 |
| 22,805 | Dade | 66 | Female | Yes | NY | Yes | FL resident | 04/03/20 |
| 22,806 | Dade | 21 | Male | No | | Yes | FL resident | 04/03/20 |
| 22,807 | Dade | 34 | Female | No | | No | FL resident | 04/03/20 |
| 22,808 | Dade | 54 | Female | Yes | COLOMBIA; FL | No | FL resident | 04/03/20 |
| 22,809 | Dade | 60 | Female | No | | Yes | FL resident | 04/03/20 |
| 22,810 | Dade | 28 | Female | No | | No | FL resident | 04/03/20 |
| 22,811 | Dade | 21 | Male | No | | No | FL resident | 04/03/20 |
| 22,812 | Dade | 65 | Male | No | | Unknown | FL resident | 04/03/20 |
| 22,813 | Dade | 41 | Male | No | | No | FL resident | 04/03/20 |
| 22,814 | Dade | 75 | Male | No | | Yes | FL resident | 04/03/20 |
| 22,815 | Dade | 54 | Female | No | | Yes | FL resident | 04/03/20 |
| 22,816 | Dade | 70 | Male | No | | Unknown | FL resident | 04/03/20 |
| 22,817 | Dade | 51 | Male | Yes | CO; FL | Yes | FL resident | 04/03/20 |
| 22,818 | Dade | 49 | Male | No | | No | FL resident | 04/03/20 |
| 22,819 | Dade | 34 | Male | No | | No | FL resident | 04/03/20 |
| 22,820 | Dade | 43 | Male | Unknown | | | FL resident | 04/03/20 |
| 22,821 | Dade | 59 | Male | No | | Unknown | FL resident | 04/03/20 |
| 22,822 | Dade | 84 | Male | No | | No | FL resident | 04/03/20 |
| 22,823 | Dade | 22 | Male | No | | Unknown | FL resident | 04/03/20 |
| 22,824 | Dade | 66 | Male | No | | Yes | FL resident | 04/03/20 |
| 22,825 | Dade | 32 | Male | Unknown | | | FL resident | 04/03/20 |
| 22,826 | Dade | 69 | Female | No | | Yes | FL resident | 04/03/20 |
| 22,827 | Dade | 34 | Male | No | | Yes | FL resident | 04/03/20 |
| 22,828 | Dade | 86 | Female | No | | Unknown | FL resident | 04/03/20 |
| 22,829 | Dade | 35 | Male | No | | Yes | FL resident | 04/03/20 |
| 22,830 | Dade | 40 | Male | No | | Unknown | FL resident | 04/03/20 |

Coronavirus: line list of cases

Data through Jun 23, 2020 verified as of Jun 24, 2020 at 09:25 AM

Data in this report are provisional and subject to change.

| Case | County | Age | Gender | Travel related | Travel detail | Contact with a confirmed case | Jurisdiction | Date case counted |
|--------|--------|-----|--------|----------------|-----------------|-------------------------------|--------------|-------------------|
| 22,831 | Dade | 26 | Male | No | | No | FL resident | 04/03/20 |
| 22,832 | Dade | 21 | Male | Yes | ISRAEL | Yes | FL resident | 04/03/20 |
| 22,833 | Dade | 21 | Male | Yes | FL; MA | Unknown | FL resident | 04/03/20 |
| 22,834 | Dade | 84 | Female | No | | Yes | FL resident | 04/03/20 |
| 22,835 | Dade | 64 | Male | No | | Yes | FL resident | 04/03/20 |
| 22,836 | Dade | 75 | Male | No | | Unknown | FL resident | 04/03/20 |
| 22,837 | Dade | 48 | Female | No | | Yes | FL resident | 04/03/20 |
| 22,838 | Dade | 97 | Female | No | | Unknown | FL resident | 04/03/20 |
| 22,839 | Dade | 87 | Female | No | | Unknown | FL resident | 04/03/20 |
| 22,840 | Dade | 81 | Female | No | | Yes | FL resident | 04/03/20 |
| 22,841 | Dade | 85 | Male | No | | Unknown | FL resident | 04/03/20 |
| 22,842 | Dade | 60 | Male | No | | Yes | FL resident | 04/03/20 |
| 22,843 | Dade | 67 | Male | Yes | UNKNOWN COUNTRY | Unknown | FL resident | 04/03/20 |
| 22,844 | Dade | 59 | Female | No | | Unknown | FL resident | 04/03/20 |
| 22,845 | Dade | 56 | Male | Unknown | | Unknown | FL resident | 04/03/20 |
| 22,846 | Dade | 39 | Male | Unknown | | | FL resident | 04/03/20 |
| 22,847 | Dade | 59 | Female | Yes | AZ; FL | No | FL resident | 04/03/20 |
| 22,848 | Dade | 50 | Male | Unknown | | | FL resident | 04/03/20 |
| 22,849 | Dade | 31 | Male | Unknown | | | FL resident | 04/03/20 |
| 22,850 | Dade | 58 | Female | Unknown | | | FL resident | 04/03/20 |
| 22,851 | Dade | 72 | Female | Yes | FL; VENEZUELA | Yes | FL resident | 04/03/20 |
| 22,852 | Dade | 48 | Female | No | | No | FL resident | 04/03/20 |
| 22,853 | Dade | 28 | Male | Unknown | | Yes | FL resident | 04/03/20 |
| 22,854 | Dade | 69 | Female | Unknown | | Yes | FL resident | 04/03/20 |
| 22,855 | Dade | 65 | Female | No | | Yes | FL resident | 04/03/20 |
| 22,856 | Dade | 45 | Male | Yes | EUROPE | Yes | FL resident | 04/03/20 |
| 22,857 | Dade | 20 | Male | Unknown | | | FL resident | 04/03/20 |
| 22,858 | Dade | 28 | Female | Yes | COLOMBIA | Unknown | FL resident | 04/03/20 |
| 22,859 | Dade | 86 | Male | No | | Yes | FL resident | 04/03/20 |
| 22,860 | Dade | 20 | Male | Unknown | | Yes | FL resident | 04/03/20 |
| 22,861 | Dade | 61 | Female | Unknown | | | FL resident | 04/03/20 |
| 22,862 | Dade | 81 | Male | No | | No | FL resident | 04/03/20 |
| 22,863 | Dade | 36 | Female | No | | Yes | FL resident | 04/03/20 |
| 22,864 | Dade | 48 | Female | No | | Yes | FL resident | 04/03/20 |
| 22,865 | Dade | 26 | Female | No | | Yes | FL resident | 04/03/20 |
| 22,866 | Dade | 77 | Male | No | | Yes | FL resident | 04/03/20 |
| 22,867 | Dade | 48 | Male | No | | No | FL resident | 04/03/20 |
| 22,868 | Dade | 81 | Male | Unknown | | Unknown | FL resident | 04/03/20 |
| 22,869 | Dade | 41 | Male | No | | No | FL resident | 04/03/20 |
| 22,870 | Dade | 74 | Female | Unknown | | Unknown | FL resident | 04/03/20 |
| 22,871 | Dade | 40 | Female | No | | Yes | FL resident | 04/03/20 |
| 22,872 | Dade | 68 | Male | Yes | NY | Yes | FL resident | 04/03/20 |
| 22,873 | Dade | 52 | Female | Unknown | | No | FL resident | 04/03/20 |
| 22,874 | Dade | 52 | Female | No | | Yes | FL resident | 04/03/20 |
| 22,875 | Dade | 46 | Male | No | | No | FL resident | 04/03/20 |
| 22,876 | Dade | 19 | Female | Yes | NY | Yes | FL resident | 04/03/20 |
| 22,877 | Dade | 60 | Female | No | | Yes | FL resident | 04/03/20 |
| 22,878 | Dade | 70 | Male | Yes | BAHAMAS | Yes | FL resident | 04/03/20 |
| 22,879 | Dade | 78 | Female | No | | No | FL resident | 04/03/20 |
| 22,880 | Dade | 47 | Male | Unknown | | Unknown | FL resident | 04/03/20 |
| 22,881 | Dade | 55 | Female | No | | Yes | FL resident | 04/03/20 |
| 22,882 | Dade | 60 | Male | No | | Yes | FL resident | 04/03/20 |
| 22,883 | Dade | 60 | Female | No | | Yes | FL resident | 04/04/20 |
| 22,884 | Dade | 40 | Male | Unknown | | Yes | FL resident | 04/04/20 |
| 22,885 | Dade | 32 | Male | No | | Yes | FL resident | 04/04/20 |
| 22,886 | Dade | 70 | Female | No | | Yes | FL resident | 04/04/20 |
| 22,887 | Dade | 71 | Male | No | | No | FL resident | 04/04/20 |
| 22,888 | Dade | 63 | Male | Unknown | | Yes | FL resident | 04/04/20 |
| 22,889 | Dade | 85 | Male | Unknown | | Yes | FL resident | 04/04/20 |
| 22,890 | Dade | 32 | Female | Unknown | | No | FL resident | 04/04/20 |
| 22,891 | Dade | 52 | Female | No | | Yes | FL resident | 04/04/20 |
| 22,892 | Dade | 35 | Female | No | | Yes | FL resident | 04/04/20 |

Coronavirus: line list of cases

Data through Jun 23, 2020 verified as of Jun 24, 2020 at 09:25 AM

Data in this report are provisional and subject to change.

| Case | County | Age | Gender | Travel related | Travel detail | Contact with a confirmed case | Jurisdiction | Date case counted |
|--------|--------|-----|--------|----------------|---------------|-------------------------------|--------------|-------------------|
| 22,893 | Dade | 44 | Female | No | | Yes | FL resident | 04/04/20 |
| 22,894 | Dade | 39 | Male | No | | Yes | FL resident | 04/04/20 |
| 22,895 | Dade | 54 | Male | No | | Yes | FL resident | 04/04/20 |
| 22,896 | Dade | 36 | Male | Unknown | | | FL resident | 04/04/20 |
| 22,897 | Dade | 41 | Female | No | | Yes | FL resident | 04/04/20 |
| 22,898 | Dade | 55 | Female | No | | No | FL resident | 04/04/20 |
| 22,899 | Dade | 68 | Female | Unknown | | Yes | FL resident | 04/04/20 |
| 22,900 | Dade | 43 | Female | No | | No | FL resident | 04/04/20 |
| 22,901 | Dade | 23 | Female | No | | Yes | FL resident | 04/04/20 |
| 22,902 | Dade | 31 | Female | No | | Yes | FL resident | 04/04/20 |
| 22,903 | Dade | 61 | Female | No | | Yes | FL resident | 04/04/20 |
| 22,904 | Dade | 70 | Female | Unknown | | Unknown | FL resident | 04/04/20 |
| 22,905 | Dade | 84 | Male | Unknown | | No | FL resident | 04/04/20 |
| 22,906 | Dade | 67 | Female | Yes | CA; FL | Yes | FL resident | 04/04/20 |
| 22,907 | Dade | 55 | Female | No | | Yes | FL resident | 04/04/20 |
| 22,908 | Dade | 66 | Male | Unknown | | Yes | FL resident | 04/04/20 |
| 22,909 | Dade | 56 | Male | No | | Yes | FL resident | 04/04/20 |
| 22,910 | Dade | 53 | Male | No | | Yes | FL resident | 04/04/20 |
| 22,911 | Dade | 34 | Male | No | | Yes | FL resident | 04/04/20 |
| 22,912 | Dade | 61 | Female | No | | Yes | FL resident | 04/04/20 |
| 22,913 | Dade | 54 | Female | Unknown | | No | FL resident | 04/04/20 |
| 22,914 | Dade | 63 | Male | Unknown | | Yes | FL resident | 04/04/20 |
| 22,915 | Dade | 53 | Male | Unknown | | No | FL resident | 04/04/20 |
| 22,916 | Dade | 55 | Female | Unknown | | No | FL resident | 04/04/20 |
| 22,917 | Dade | 55 | Female | Unknown | | Yes | FL resident | 04/04/20 |
| 22,918 | Dade | 15 | Male | No | | Yes | FL resident | 04/04/20 |
| 22,919 | Dade | 56 | Male | No | | No | FL resident | 04/04/20 |
| 22,920 | Dade | 30 | Female | Unknown | | | FL resident | 04/04/20 |
| 22,921 | Dade | 63 | Female | Unknown | | Yes | FL resident | 04/04/20 |
| 22,922 | Dade | 35 | Male | Unknown | | Unknown | FL resident | 04/04/20 |
| 22,923 | Dade | 34 | Male | Unknown | | Unknown | FL resident | 04/04/20 |
| 22,924 | Dade | 59 | Female | No | | Yes | FL resident | 04/04/20 |
| 22,925 | Dade | 32 | Male | No | | No | FL resident | 04/04/20 |
| 22,926 | Dade | 25 | Female | No | | Unknown | FL resident | 04/04/20 |
| 22,927 | Dade | 44 | Male | No | | Yes | FL resident | 04/04/20 |
| 22,928 | Dade | 35 | Male | No | | Unknown | FL resident | 04/04/20 |
| 22,929 | Dade | 33 | Female | No | | No | FL resident | 04/04/20 |
| 22,930 | Dade | 33 | Female | No | | Yes | FL resident | 04/04/20 |
| 22,931 | Dade | 52 | Female | No | | Yes | FL resident | 04/04/20 |
| 22,932 | Dade | 49 | Male | No | | No | FL resident | 04/04/20 |
| 22,933 | Dade | 42 | Female | No | | Yes | FL resident | 04/04/20 |
| 22,934 | Dade | 64 | Female | No | | No | FL resident | 04/04/20 |
| 22,935 | Dade | 22 | Female | Unknown | | Unknown | FL resident | 04/04/20 |
| 22,936 | Dade | 31 | Female | No | | No | FL resident | 04/04/20 |
| 22,937 | Dade | 46 | Male | Unknown | | | FL resident | 04/04/20 |
| 22,938 | Dade | 65 | Female | Yes | NY | Yes | FL resident | 04/04/20 |
| 22,939 | Dade | 57 | Male | No | | No | FL resident | 04/04/20 |
| 22,940 | Dade | 50 | Male | Unknown | | Unknown | FL resident | 04/04/20 |
| 22,941 | Dade | 23 | Male | No | | Unknown | FL resident | 04/04/20 |
| 22,942 | Dade | 56 | Female | No | | No | FL resident | 04/04/20 |
| 22,943 | Dade | 29 | Male | Unknown | | No | FL resident | 04/04/20 |
| 22,944 | Dade | 51 | Male | No | | Yes | FL resident | 04/04/20 |
| 22,945 | Dade | 32 | Female | No | | Yes | FL resident | 04/04/20 |
| 22,946 | Dade | 43 | Female | No | | Yes | FL resident | 04/04/20 |
| 22,947 | Dade | 24 | Female | No | | Yes | FL resident | 04/04/20 |
| 22,948 | Dade | 51 | Male | No | | Yes | FL resident | 04/04/20 |
| 22,949 | Dade | 26 | Female | No | | No | FL resident | 04/04/20 |
| 22,950 | Dade | 24 | Female | No | | Yes | FL resident | 04/04/20 |
| 22,951 | Dade | 64 | Male | No | | Unknown | FL resident | 04/04/20 |
| 22,952 | Dade | 37 | Male | No | | Yes | FL resident | 04/04/20 |
| 22,953 | Dade | 66 | Male | Unknown | | Unknown | FL resident | 04/04/20 |
| 22,954 | Dade | 58 | Female | No | | No | FL resident | 04/04/20 |

Coronavirus: line list of cases

Data through Jun 23, 2020 verified as of Jun 24, 2020 at 09:25 AM

Data in this report are provisional and subject to change.

| Case | County | Age | Gender | Travel related | Travel detail | Contact with a confirmed case | Jurisdiction | Date case counted |
|--------|--------|-----|--------|----------------|---------------|-------------------------------|--------------|-------------------|
| 22,955 | Dade | 18 | Female | No | | Yes | FL resident | 04/04/20 |
| 22,956 | Dade | 38 | Female | No | | Yes | FL resident | 04/04/20 |
| 22,957 | Dade | 53 | Female | No | | Yes | FL resident | 04/04/20 |
| 22,958 | Dade | 44 | Female | No | | No | FL resident | 04/04/20 |
| 22,959 | Dade | 31 | Male | No | | No | FL resident | 04/04/20 |
| 22,960 | Dade | 33 | Male | No | | Yes | FL resident | 04/04/20 |
| 22,961 | Dade | 55 | Male | No | | Unknown | FL resident | 04/04/20 |
| 22,962 | Dade | 25 | Male | Unknown | | | FL resident | 04/04/20 |
| 22,963 | Dade | 45 | Male | Unknown | | | FL resident | 04/04/20 |
| 22,964 | Dade | 28 | Male | No | | | FL resident | 04/04/20 |
| 22,965 | Dade | 36 | Male | No | | Unknown | FL resident | 04/04/20 |
| 22,966 | Dade | 24 | Male | No | | Yes | FL resident | 04/04/20 |
| 22,967 | Dade | 21 | Female | No | | Yes | FL resident | 04/04/20 |
| 22,968 | Dade | 22 | Female | No | | | FL resident | 04/04/20 |
| 22,969 | Dade | 63 | Male | No | | | FL resident | 04/04/20 |
| 22,970 | Dade | 63 | Male | Unknown | | | FL resident | 04/04/20 |
| 22,971 | Dade | 38 | Male | Unknown | | | FL resident | 04/04/20 |
| 22,972 | Dade | 23 | Female | No | | Unknown | FL resident | 04/04/20 |
| 22,973 | Dade | 26 | Female | Unknown | | | FL resident | 04/04/20 |
| 22,974 | Dade | 30 | Male | No | | | FL resident | 04/04/20 |
| 22,975 | Dade | 37 | Female | No | | Yes | FL resident | 04/04/20 |
| 22,976 | Dade | 73 | Male | Unknown | | Unknown | FL resident | 04/04/20 |
| 22,977 | Dade | 26 | Female | No | | Yes | FL resident | 04/04/20 |
| 22,978 | Dade | 53 | Female | No | | Yes | FL resident | 04/04/20 |
| 22,979 | Dade | 51 | Female | No | | | FL resident | 04/04/20 |
| 22,980 | Dade | 40 | Female | No | | Yes | FL resident | 04/04/20 |
| 22,981 | Dade | 51 | Male | No | | Yes | FL resident | 04/04/20 |
| 22,982 | Dade | 48 | Male | No | | Unknown | FL resident | 04/04/20 |
| 22,983 | Dade | 27 | Male | No | | Yes | FL resident | 04/04/20 |
| 22,984 | Dade | 38 | Male | No | | Yes | FL resident | 04/04/20 |
| 22,985 | Dade | 51 | Male | No | | Unknown | FL resident | 04/04/20 |
| 22,986 | Dade | 35 | Male | No | | Yes | FL resident | 04/04/20 |
| 22,987 | Dade | 18 | Male | No | | Unknown | FL resident | 04/04/20 |
| 22,988 | Dade | 42 | Male | No | | Yes | FL resident | 04/04/20 |
| 22,989 | Dade | 56 | Male | No | | Yes | FL resident | 04/04/20 |
| 22,990 | Dade | 29 | Male | No | | Yes | FL resident | 04/04/20 |
| 22,991 | Dade | 49 | Female | No | | Yes | FL resident | 04/04/20 |
| 22,992 | Dade | 30 | Male | No | | Yes | FL resident | 04/04/20 |
| 22,993 | Dade | 55 | Female | No | | Yes | FL resident | 04/04/20 |
| 22,994 | Dade | 78 | Male | Unknown | | Unknown | FL resident | 04/04/20 |
| 22,995 | Dade | 68 | Female | Unknown | | Yes | FL resident | 04/04/20 |
| 22,996 | Dade | 61 | Female | Yes | FL; WI | Yes | FL resident | 04/04/20 |
| 22,997 | Dade | 50 | Female | No | | Yes | FL resident | 04/04/20 |
| 22,998 | Dade | 51 | Female | No | | Yes | FL resident | 04/04/20 |
| 22,999 | Dade | 23 | Female | No | | Unknown | FL resident | 04/04/20 |
| 23,000 | Dade | 51 | Female | No | | Yes | FL resident | 04/04/20 |
| 23,001 | Dade | 30 | Female | No | | Yes | FL resident | 04/04/20 |
| 23,002 | Dade | 35 | Female | No | | Yes | FL resident | 04/04/20 |
| 23,003 | Dade | 29 | Male | No | | Yes | FL resident | 04/04/20 |
| 23,004 | Dade | 31 | Male | No | | Yes | FL resident | 04/04/20 |
| 23,005 | Dade | 55 | Male | No | | Yes | FL resident | 04/04/20 |
| 23,006 | Dade | 55 | Female | No | | Yes | FL resident | 04/04/20 |
| 23,007 | Dade | 31 | Male | No | | Yes | FL resident | 04/04/20 |
| 23,008 | Dade | 59 | Female | No | | Unknown | FL resident | 04/04/20 |
| 23,009 | Dade | 61 | Female | No | | Yes | FL resident | 04/04/20 |
| 23,010 | Dade | 33 | Female | No | | Unknown | FL resident | 04/04/20 |
| 23,011 | Dade | 39 | Male | No | | Yes | FL resident | 04/04/20 |
| 23,012 | Dade | 58 | Male | No | | Unknown | FL resident | 04/04/20 |
| 23,013 | Dade | 13 | Female | No | | Yes | FL resident | 04/04/20 |
| 23,014 | Dade | 36 | Female | Unknown | | Yes | FL resident | 04/04/20 |
| 23,015 | Dade | 30 | Male | Unknown | | Yes | FL resident | 04/04/20 |
| 23,016 | Dade | 19 | Male | Unknown | | Unknown | FL resident | 04/04/20 |

Coronavirus: line list of cases

Data through Jun 23, 2020 verified as of Jun 24, 2020 at 09:25 AM

Data in this report are provisional and subject to change.

| Case | County | Age | Gender | Travel related | Travel detail | Contact with a confirmed case | Jurisdiction | Date case counted |
|--------|--------|-----|--------|----------------|---------------|-------------------------------|--------------|-------------------|
| 23,017 | Dade | 20 | Male | Unknown | | | FL resident | 04/04/20 |
| 23,018 | Dade | 47 | Female | No | | Yes | FL resident | 04/04/20 |
| 23,019 | Dade | 21 | Female | Unknown | | Unknown | FL resident | 04/04/20 |
| 23,020 | Dade | 54 | Male | Unknown | | | FL resident | 04/04/20 |
| 23,021 | Dade | 42 | Male | Unknown | | Yes | FL resident | 04/04/20 |
| 23,022 | Dade | 50 | Female | Unknown | | Yes | FL resident | 04/04/20 |
| 23,023 | Dade | 47 | Female | Unknown | | Yes | FL resident | 04/04/20 |
| 23,024 | Dade | 29 | Female | Unknown | | Yes | FL resident | 04/04/20 |
| 23,025 | Dade | 46 | Male | Unknown | | | FL resident | 04/04/20 |
| 23,026 | Dade | 45 | Male | Unknown | | | FL resident | 04/04/20 |
| 23,027 | Dade | 40 | Male | Unknown | | No | FL resident | 04/04/20 |
| 23,028 | Dade | 65 | Male | No | | Yes | FL resident | 04/04/20 |
| 23,029 | Dade | 53 | Female | No | | Yes | FL resident | 04/04/20 |
| 23,030 | Dade | 48 | Male | Unknown | | No | FL resident | 04/04/20 |
| 23,031 | Dade | 57 | Female | Unknown | | | FL resident | 04/04/20 |
| 23,032 | Dade | 42 | Male | Unknown | | Unknown | FL resident | 04/04/20 |
| 23,033 | Dade | 43 | Female | Unknown | | No | FL resident | 04/04/20 |
| 23,034 | Dade | 76 | Female | Unknown | | Unknown | FL resident | 04/04/20 |
| 23,035 | Dade | 25 | Female | Unknown | | Unknown | FL resident | 04/04/20 |
| 23,036 | Dade | 29 | Male | No | | Yes | FL resident | 04/04/20 |
| 23,037 | Dade | 29 | Female | Unknown | | Yes | FL resident | 04/04/20 |
| 23,038 | Dade | 51 | Male | No | | Yes | FL resident | 04/04/20 |
| 23,039 | Dade | 60 | Male | Yes | NY | Yes | FL resident | 04/04/20 |
| 23,040 | Dade | 59 | Female | No | | No | FL resident | 04/04/20 |
| 23,041 | Dade | 50 | Male | Unknown | | Yes | FL resident | 04/04/20 |
| 23,042 | Dade | 52 | Female | No | | Yes | FL resident | 04/04/20 |
| 23,043 | Dade | 26 | Male | Unknown | | No | FL resident | 04/04/20 |
| 23,044 | Dade | 35 | Female | Unknown | | No | FL resident | 04/04/20 |
| 23,045 | Dade | 21 | Male | Unknown | | | FL resident | 04/04/20 |
| 23,046 | Dade | 76 | Male | Unknown | | Unknown | FL resident | 04/04/20 |
| 23,047 | Dade | 67 | Male | No | | No | FL resident | 04/04/20 |
| 23,048 | Dade | 67 | Male | No | | Unknown | FL resident | 04/04/20 |
| 23,049 | Dade | 43 | Male | Unknown | | | FL resident | 04/04/20 |
| 23,050 | Dade | 73 | Female | No | | No | FL resident | 04/04/20 |
| 23,051 | Dade | 27 | Male | Unknown | | No | FL resident | 04/04/20 |
| 23,052 | Dade | 17 | Female | Unknown | | Yes | FL resident | 04/04/20 |
| 23,053 | Dade | 44 | Female | Unknown | | | FL resident | 04/04/20 |
| 23,054 | Dade | 44 | Female | Unknown | | | FL resident | 04/04/20 |
| 23,055 | Dade | 39 | Male | Unknown | | Yes | FL resident | 04/04/20 |
| 23,056 | Dade | 71 | Female | Unknown | | Unknown | FL resident | 04/04/20 |
| 23,057 | Dade | 34 | Male | No | | Yes | FL resident | 04/04/20 |
| 23,058 | Dade | 42 | Female | No | | Yes | FL resident | 04/04/20 |
| 23,059 | Dade | 56 | Female | No | | No | FL resident | 04/04/20 |
| 23,060 | Dade | 46 | Female | No | | Yes | FL resident | 04/04/20 |
| 23,061 | Dade | 33 | Male | No | | Unknown | FL resident | 04/04/20 |
| 23,062 | Dade | 56 | Female | Unknown | | Unknown | FL resident | 04/04/20 |
| 23,063 | Dade | 26 | Male | No | | No | FL resident | 04/04/20 |
| 23,064 | Dade | 28 | Male | No | | Yes | FL resident | 04/04/20 |
| 23,065 | Dade | 49 | Female | Unknown | | Unknown | FL resident | 04/04/20 |
| 23,066 | Dade | 39 | Male | No | | Yes | FL resident | 04/04/20 |
| 23,067 | Dade | 60 | Female | No | | No | FL resident | 04/04/20 |
| 23,068 | Dade | 49 | Male | No | | Unknown | FL resident | 04/04/20 |
| 23,069 | Dade | 50 | Female | No | | Yes | FL resident | 04/04/20 |
| 23,070 | Dade | 43 | Male | No | | Unknown | FL resident | 04/04/20 |
| 23,071 | Dade | 49 | Female | No | | Yes | FL resident | 04/04/20 |
| 23,072 | Dade | 24 | Male | Unknown | | Yes | FL resident | 04/04/20 |
| 23,073 | Dade | 56 | Female | No | | Yes | FL resident | 04/04/20 |
| 23,074 | Dade | 62 | Male | No | | No | FL resident | 04/04/20 |
| 23,075 | Dade | 22 | Male | Unknown | | Unknown | FL resident | 04/04/20 |
| 23,076 | Dade | 35 | Female | No | | Yes | FL resident | 04/04/20 |
| 23,077 | Dade | 49 | Male | Yes | CUBA; FL | Yes | FL resident | 04/04/20 |
| 23,078 | Dade | 37 | Female | Unknown | | Yes | FL resident | 04/04/20 |

Coronavirus: line list of cases

Data through Jun 23, 2020 verified as of Jun 24, 2020 at 09:25 AM

Data in this report are provisional and subject to change.

| Case | County | Age | Gender | Travel related | Travel detail | Contact with a confirmed case | Jurisdiction | Date case counted |
|--------|--------|-----|--------|----------------|---------------|-------------------------------|--------------|-------------------|
| 23,079 | Dade | 20 | Female | Unknown | | Unknown | FL resident | 04/04/20 |
| 23,080 | Dade | 44 | Male | Yes | CARIBBEAN | Unknown | FL resident | 04/04/20 |
| 23,081 | Dade | 62 | Female | No | | No | FL resident | 04/04/20 |
| 23,082 | Dade | 26 | Female | No | | Yes | FL resident | 04/04/20 |
| 23,083 | Dade | 59 | Male | No | | Unknown | FL resident | 04/04/20 |
| 23,084 | Dade | 60 | Female | No | | Yes | FL resident | 04/04/20 |
| 23,085 | Dade | 63 | Male | No | | Yes | FL resident | 04/04/20 |
| 23,086 | Dade | 57 | Male | No | | No | FL resident | 04/04/20 |
| 23,087 | Dade | 67 | Female | No | | Yes | FL resident | 04/04/20 |
| 23,088 | Dade | 51 | Male | No | | Yes | FL resident | 04/04/20 |
| 23,089 | Dade | 29 | Male | Yes | WI | No | FL resident | 04/04/20 |
| 23,090 | Dade | 37 | Female | No | | Yes | FL resident | 04/04/20 |
| 23,091 | Dade | 22 | Female | No | | No | FL resident | 04/04/20 |
| 23,092 | Dade | 49 | Female | No | | Yes | FL resident | 04/04/20 |
| 23,093 | Dade | 48 | Female | No | | Yes | FL resident | 04/04/20 |
| 23,094 | Dade | 51 | Female | No | | Yes | FL resident | 04/04/20 |
| 23,095 | Dade | 57 | Male | Unknown | | Unknown | FL resident | 04/04/20 |
| 23,096 | Dade | 40 | Male | Unknown | | Yes | FL resident | 04/04/20 |
| 23,097 | Dade | 39 | Male | Unknown | | No | FL resident | 04/04/20 |
| 23,098 | Dade | 56 | Male | Unknown | | Yes | FL resident | 04/04/20 |
| 23,099 | Dade | 49 | Female | Unknown | | No | FL resident | 04/04/20 |
| 23,100 | Dade | 49 | Female | Unknown | | Yes | FL resident | 04/04/20 |
| 23,101 | Dade | 50 | Female | Unknown | | Unknown | FL resident | 04/04/20 |
| 23,102 | Dade | 43 | Female | No | | Unknown | FL resident | 04/04/20 |
| 23,103 | Dade | 48 | Male | Unknown | | No | FL resident | 04/04/20 |
| 23,104 | Dade | 64 | Male | Unknown | | Unknown | FL resident | 04/04/20 |
| 23,105 | Dade | 37 | Male | Unknown | | Yes | FL resident | 04/04/20 |
| 23,106 | Dade | 49 | Female | Unknown | | Yes | FL resident | 04/04/20 |
| 23,107 | Dade | 71 | Male | No | | No | FL resident | 04/04/20 |
| 23,108 | Dade | 37 | Female | Unknown | | No | FL resident | 04/04/20 |
| 23,109 | Dade | 54 | Male | Unknown | | No | FL resident | 04/04/20 |
| 23,110 | Dade | 34 | Female | Unknown | | Yes | FL resident | 04/04/20 |
| 23,111 | Dade | 56 | Female | Unknown | | No | FL resident | 04/04/20 |
| 23,112 | Dade | 52 | Male | No | | No | FL resident | 04/04/20 |
| 23,113 | Dade | 89 | Female | No | | Yes | FL resident | 04/04/20 |
| 23,114 | Dade | 90 | Female | No | | Yes | FL resident | 04/04/20 |
| 23,115 | Dade | 44 | Male | Unknown | | Unknown | FL resident | 04/04/20 |
| 23,116 | Dade | 37 | Male | Unknown | | No | FL resident | 04/04/20 |
| 23,117 | Dade | 65 | Male | Yes | ITALY | Unknown | FL resident | 04/04/20 |
| 23,118 | Dade | 69 | Male | No | | Unknown | FL resident | 04/04/20 |
| 23,119 | Dade | 32 | Female | No | | Yes | FL resident | 04/04/20 |
| 23,120 | Dade | 40 | Male | No | | Unknown | FL resident | 04/04/20 |
| 23,121 | Dade | 37 | Male | No | | Unknown | FL resident | 04/04/20 |
| 23,122 | Dade | 81 | Female | Unknown | | Yes | FL resident | 04/04/20 |
| 23,123 | Dade | 82 | Female | Unknown | | Yes | FL resident | 04/04/20 |
| 23,124 | Dade | 41 | Female | No | | No | FL resident | 04/04/20 |
| 23,125 | Dade | 40 | Male | No | | Yes | FL resident | 04/04/20 |
| 23,126 | Dade | 48 | Female | Unknown | | No | FL resident | 04/04/20 |
| 23,127 | Dade | 42 | Male | Unknown | | Unknown | FL resident | 04/04/20 |
| 23,128 | Dade | 63 | Female | No | | Unknown | FL resident | 04/04/20 |
| 23,129 | Dade | 56 | Male | Unknown | | Unknown | FL resident | 04/04/20 |
| 23,130 | Dade | 89 | Male | No | | Yes | FL resident | 04/04/20 |
| 23,131 | Dade | 58 | Female | Unknown | | Yes | FL resident | 04/04/20 |
| 23,132 | Dade | 70 | Female | No | | Yes | FL resident | 04/04/20 |
| 23,133 | Dade | 69 | Male | No | | Unknown | FL resident | 04/04/20 |
| 23,134 | Dade | 61 | Female | No | | Yes | FL resident | 04/04/20 |
| 23,135 | Dade | 71 | Male | Unknown | | Unknown | FL resident | 04/04/20 |
| 23,136 | Dade | 80 | Male | Unknown | | Yes | FL resident | 04/04/20 |
| 23,137 | Dade | 63 | Female | No | | Unknown | FL resident | 04/04/20 |
| 23,138 | Dade | 81 | Female | Unknown | | Unknown | FL resident | 04/04/20 |
| 23,139 | Dade | 67 | Male | No | | Yes | FL resident | 04/04/20 |
| 23,140 | Dade | 76 | Female | No | | Unknown | FL resident | 04/04/20 |

Coronavirus: line list of cases

Data through Jun 23, 2020 verified as of Jun 24, 2020 at 09:25 AM

Data in this report are provisional and subject to change.

| Case | County | Age | Gender | Travel related | Travel detail | Contact with a confirmed case | Jurisdiction | Date case counted |
|--------|--------|-----|--------|----------------|---------------|-------------------------------|--------------|-------------------|
| 23,141 | Dade | 63 | Female | Unknown | | No | FL resident | 04/04/20 |
| 23,142 | Dade | 80 | Female | No | | Unknown | FL resident | 04/04/20 |
| 23,143 | Dade | 76 | Male | Unknown | | Unknown | FL resident | 04/04/20 |
| 23,144 | Dade | 37 | Female | No | | Unknown | FL resident | 04/04/20 |
| 23,145 | Dade | 60 | Male | Unknown | | No | FL resident | 04/04/20 |
| 23,146 | Dade | 56 | Female | Unknown | | No | FL resident | 04/04/20 |
| 23,147 | Dade | 38 | Female | No | | Yes | FL resident | 04/04/20 |
| 23,148 | Dade | 52 | Male | No | | No | FL resident | 04/04/20 |
| 23,149 | Dade | 54 | Female | Unknown | | Yes | FL resident | 04/04/20 |
| 23,150 | Dade | 26 | Male | Unknown | | Unknown | FL resident | 04/04/20 |
| 23,151 | Dade | 46 | Male | No | | Yes | FL resident | 04/04/20 |
| 23,152 | Dade | 40 | Female | Unknown | | No | FL resident | 04/04/20 |
| 23,153 | Dade | 49 | Male | Yes | FL; MI | Yes | FL resident | 04/04/20 |
| 23,154 | Dade | 54 | Male | No | | Yes | FL resident | 04/04/20 |
| 23,155 | Dade | 90 | Female | No | | Yes | FL resident | 04/04/20 |
| 23,156 | Dade | 70 | Male | No | | Unknown | FL resident | 04/04/20 |
| 23,157 | Dade | 46 | Female | Unknown | | No | FL resident | 04/04/20 |
| 23,158 | Dade | 53 | Male | No | | No | FL resident | 04/04/20 |
| 23,159 | Dade | 33 | Female | Unknown | | Yes | FL resident | 04/04/20 |
| 23,160 | Dade | 25 | Male | No | | Yes | FL resident | 04/04/20 |
| 23,161 | Dade | 47 | Male | No | | Yes | FL resident | 04/04/20 |
| 23,162 | Dade | 30 | Female | Unknown | | Unknown | FL resident | 04/04/20 |
| 23,163 | Dade | 54 | Female | No | | Unknown | FL resident | 04/04/20 |
| 23,164 | Dade | 62 | Female | No | | No | FL resident | 04/04/20 |
| 23,165 | Dade | 34 | Female | Unknown | | Unknown | FL resident | 04/04/20 |
| 23,166 | Dade | 29 | Female | No | | Unknown | FL resident | 04/04/20 |
| 23,167 | Dade | 43 | Male | No | | No | FL resident | 04/04/20 |
| 23,168 | Dade | 53 | Male | No | | Unknown | FL resident | 04/04/20 |
| 23,169 | Dade | 34 | Female | No | | Yes | FL resident | 04/04/20 |
| 23,170 | Dade | 54 | Female | No | | Yes | FL resident | 04/04/20 |
| 23,171 | Dade | 30 | Female | Unknown | | Yes | FL resident | 04/04/20 |
| 23,172 | Dade | 46 | Male | Unknown | | Unknown | FL resident | 04/04/20 |
| 23,173 | Dade | 40 | Male | Unknown | | Unknown | FL resident | 04/04/20 |
| 23,174 | Dade | 44 | Female | No | | Unknown | FL resident | 04/04/20 |
| 23,175 | Dade | 48 | Male | No | | Unknown | FL resident | 04/04/20 |
| 23,176 | Dade | 28 | Male | No | | No | FL resident | 04/04/20 |
| 23,177 | Dade | 46 | Male | No | | Yes | FL resident | 04/04/20 |
| 23,178 | Dade | 54 | Male | No | | Unknown | FL resident | 04/04/20 |
| 23,179 | Dade | 62 | Female | No | | No | FL resident | 04/04/20 |
| 23,180 | Dade | 20 | Male | No | | Unknown | FL resident | 04/04/20 |
| 23,181 | Dade | 53 | Male | No | | No | FL resident | 04/04/20 |
| 23,182 | Dade | 59 | Female | No | | Unknown | FL resident | 04/04/20 |
| 23,183 | Dade | 32 | Male | No | | No | FL resident | 04/04/20 |
| 23,184 | Dade | 79 | Female | No | | Unknown | FL resident | 04/04/20 |
| 23,185 | Dade | 67 | Female | No | | Yes | FL resident | 04/04/20 |
| 23,186 | Dade | 53 | Female | No | | Unknown | FL resident | 04/04/20 |
| 23,187 | Dade | 19 | Male | No | | Unknown | FL resident | 04/04/20 |
| 23,188 | Dade | 65 | Male | No | | Yes | FL resident | 04/04/20 |
| 23,189 | Dade | 50 | Female | No | | Yes | FL resident | 04/04/20 |
| 23,190 | Dade | 28 | Female | No | | Yes | FL resident | 04/04/20 |
| 23,191 | Dade | 40 | Female | No | | Unknown | FL resident | 04/04/20 |
| 23,192 | Dade | 31 | Female | No | | Yes | FL resident | 04/04/20 |
| 23,193 | Dade | 61 | Female | Unknown | | Yes | FL resident | 04/04/20 |
| 23,194 | Dade | 15 | Male | No | | Unknown | FL resident | 04/04/20 |
| 23,195 | Dade | 13 | Female | No | | Unknown | FL resident | 04/04/20 |
| 23,196 | Dade | 48 | Female | No | | Unknown | FL resident | 04/04/20 |
| 23,197 | Dade | 25 | Female | No | | Yes | FL resident | 04/04/20 |
| 23,198 | Dade | 44 | Female | No | | Yes | FL resident | 04/04/20 |
| 23,199 | Dade | 54 | Male | No | | Yes | FL resident | 04/04/20 |
| 23,200 | Dade | 55 | Male | No | | Yes | FL resident | 04/04/20 |
| 23,201 | Dade | 85 | Male | No | | Yes | FL resident | 04/04/20 |
| 23,202 | Dade | 24 | Female | Yes | FL; NY | Unknown | FL resident | 04/04/20 |

Coronavirus: line list of cases

Data through Jun 23, 2020 verified as of Jun 24, 2020 at 09:25 AM

Data in this report are provisional and subject to change.

| Case | County | Age | Gender | Travel related | Travel detail | Contact with a confirmed case | Jurisdiction | Date case counted |
|--------|--------|-----|--------|----------------|--------------------|-------------------------------|--------------|-------------------|
| 23,203 | Dade | 48 | Female | No | | No | FL resident | 04/04/20 |
| 23,204 | Dade | 59 | Female | Unknown | | No | FL resident | 04/04/20 |
| 23,205 | Dade | 14 | Female | No | | Unknown | FL resident | 04/04/20 |
| 23,206 | Dade | 90 | Female | No | | Yes | FL resident | 04/04/20 |
| 23,207 | Dade | 46 | Female | No | | Unknown | FL resident | 04/04/20 |
| 23,208 | Dade | 47 | Male | Unknown | | Unknown | FL resident | 04/04/20 |
| 23,209 | Dade | 76 | Male | No | | No | FL resident | 04/04/20 |
| 23,210 | Dade | 44 | Male | No | | Yes | FL resident | 04/04/20 |
| 23,211 | Dade | 46 | Female | No | | Unknown | FL resident | 04/04/20 |
| 23,212 | Dade | 48 | Female | No | | No | FL resident | 04/04/20 |
| 23,213 | Dade | 63 | Female | No | | Yes | FL resident | 04/04/20 |
| 23,214 | Dade | 56 | Female | No | | Unknown | FL resident | 04/04/20 |
| 23,215 | Dade | 24 | Male | Unknown | | Yes | FL resident | 04/04/20 |
| 23,216 | Dade | 56 | Female | No | | Yes | FL resident | 04/04/20 |
| 23,217 | Dade | 37 | Female | No | | Yes | FL resident | 04/04/20 |
| 23,218 | Dade | 55 | Female | No | | Yes | FL resident | 04/04/20 |
| 23,219 | Dade | 27 | Male | Unknown | | | FL resident | 04/04/20 |
| 23,220 | Dade | 73 | Male | No | | Yes | FL resident | 04/04/20 |
| 23,221 | Dade | 25 | Male | No | | Unknown | FL resident | 04/04/20 |
| 23,222 | Dade | 32 | Female | No | | Yes | FL resident | 04/04/20 |
| 23,223 | Dade | 23 | Female | No | | Yes | FL resident | 04/04/20 |
| 23,224 | Dade | 52 | Female | No | | Unknown | FL resident | 04/04/20 |
| 23,225 | Dade | 31 | Female | No | | Unknown | FL resident | 04/04/20 |
| 23,226 | Dade | 63 | Male | Unknown | | Unknown | FL resident | 04/04/20 |
| 23,227 | Dade | 44 | Male | No | | Yes | FL resident | 04/04/20 |
| 23,228 | Dade | 37 | Female | No | | Yes | FL resident | 04/04/20 |
| 23,229 | Dade | 11 | Male | No | | Yes | FL resident | 04/04/20 |
| 23,230 | Dade | 38 | Male | No | | Yes | FL resident | 04/04/20 |
| 23,231 | Dade | 60 | Female | Unknown | | Unknown | FL resident | 04/04/20 |
| 23,232 | Dade | 39 | Female | Unknown | | Unknown | FL resident | 04/04/20 |
| 23,233 | Dade | 46 | Female | Unknown | | Unknown | FL resident | 04/04/20 |
| 23,234 | Dade | 39 | Male | Yes | PUERTO RICO | Unknown | FL resident | 04/04/20 |
| 23,235 | Dade | 33 | Female | No | | Yes | FL resident | 04/04/20 |
| 23,236 | Dade | 81 | Male | No | | Unknown | FL resident | 04/04/20 |
| 23,237 | Dade | 82 | Male | No | | Yes | FL resident | 04/04/20 |
| 23,238 | Dade | 44 | Female | No | | Unknown | FL resident | 04/04/20 |
| 23,239 | Dade | 54 | Female | No | | Unknown | FL resident | 04/04/20 |
| 23,240 | Dade | 37 | Male | Yes | DOMINICAN REPUBLIC | Unknown | FL resident | 04/04/20 |
| 23,241 | Dade | 54 | Male | No | | Yes | FL resident | 04/04/20 |
| 23,242 | Dade | 78 | Male | No | | Yes | FL resident | 04/04/20 |
| 23,243 | Dade | 43 | Male | No | | Unknown | FL resident | 04/04/20 |
| 23,244 | Dade | 30 | Male | No | | Unknown | FL resident | 04/04/20 |
| 23,245 | Dade | 37 | Female | No | | Unknown | FL resident | 04/04/20 |
| 23,246 | Dade | 84 | Female | No | | No | FL resident | 04/04/20 |
| 23,247 | Dade | 56 | Female | No | | Yes | FL resident | 04/04/20 |
| 23,248 | Dade | 73 | Male | Yes | FL; NY | Yes | FL resident | 04/04/20 |
| 23,249 | Dade | 31 | Male | Unknown | | Yes | FL resident | 04/04/20 |
| 23,250 | Dade | 90 | Female | No | | Yes | FL resident | 04/04/20 |
| 23,251 | Dade | 36 | Male | No | | Yes | FL resident | 04/04/20 |
| 23,252 | Dade | 56 | Male | No | | Unknown | FL resident | 04/04/20 |
| 23,253 | Dade | 40 | Male | No | | No | FL resident | 04/04/20 |
| 23,254 | Dade | 57 | Male | No | | Unknown | FL resident | 04/04/20 |
| 23,255 | Dade | 48 | Female | No | | Yes | FL resident | 04/04/20 |
| 23,256 | Dade | 59 | Male | No | | Unknown | FL resident | 04/04/20 |
| 23,257 | Dade | 51 | Female | Yes | CUBA; FL | Unknown | FL resident | 04/04/20 |
| 23,258 | Dade | 56 | Female | No | | No | FL resident | 04/04/20 |
| 23,259 | Dade | 40 | Female | No | | Unknown | FL resident | 04/04/20 |
| 23,260 | Dade | 103 | Female | No | | Unknown | FL resident | 04/04/20 |
| 23,261 | Dade | 81 | Female | No | | Yes | FL resident | 04/04/20 |
| 23,262 | Dade | 45 | Female | No | | Unknown | FL resident | 04/04/20 |
| 23,263 | Dade | 30 | Male | No | | Unknown | FL resident | 04/04/20 |
| 23,264 | Dade | 38 | Male | No | | Unknown | FL resident | 04/04/20 |

Coronavirus: line list of cases

Data through Jun 23, 2020 verified as of Jun 24, 2020 at 09:25 AM

Data in this report are provisional and subject to change.

| Case | County | Age | Gender | Travel related | Travel detail | Contact with a confirmed case | Jurisdiction | Date case counted |
|--------|--------|-----|--------|----------------|----------------|-------------------------------|--------------|-------------------|
| 23,265 | Dade | 57 | Female | No | | Yes | FL resident | 04/04/20 |
| 23,266 | Dade | 42 | Female | No | | No | FL resident | 04/04/20 |
| 23,267 | Dade | 65 | Male | No | | Yes | FL resident | 04/04/20 |
| 23,268 | Dade | 16 | Male | No | | Yes | FL resident | 04/04/20 |
| 23,269 | Dade | 46 | Female | No | | Unknown | FL resident | 04/04/20 |
| 23,270 | Dade | 39 | Female | No | | No | FL resident | 04/04/20 |
| 23,271 | Dade | 48 | Male | No | | Unknown | FL resident | 04/04/20 |
| 23,272 | Dade | 49 | Male | No | | Yes | FL resident | 04/04/20 |
| 23,273 | Dade | 29 | Male | No | | Yes | FL resident | 04/04/20 |
| 23,274 | Dade | 36 | Male | No | | Yes | FL resident | 04/04/20 |
| 23,275 | Dade | 28 | Male | Yes | FL; NY | Yes | FL resident | 04/04/20 |
| 23,276 | Dade | 26 | Female | No | | Yes | FL resident | 04/04/20 |
| 23,277 | Dade | 77 | Female | No | | Yes | FL resident | 04/04/20 |
| 23,278 | Dade | 63 | Male | No | | Unknown | FL resident | 04/04/20 |
| 23,279 | Dade | 56 | Female | No | | Unknown | FL resident | 04/04/20 |
| 23,280 | Dade | 70 | Male | No | | Unknown | FL resident | 04/04/20 |
| 23,281 | Dade | 73 | Female | No | | Yes | FL resident | 04/04/20 |
| 23,282 | Dade | 58 | Male | Yes | NY | Unknown | FL resident | 04/04/20 |
| 23,283 | Dade | 51 | Male | Unknown | | Unknown | FL resident | 04/04/20 |
| 23,284 | Dade | 54 | Male | No | | Unknown | FL resident | 04/04/20 |
| 23,285 | Dade | 20 | Female | No | | Yes | FL resident | 04/04/20 |
| 23,286 | Dade | 44 | Male | No | | No | FL resident | 04/04/20 |
| 23,287 | Dade | 68 | Female | Unknown | | Unknown | FL resident | 04/04/20 |
| 23,288 | Dade | 31 | Female | No | | Unknown | FL resident | 04/04/20 |
| 23,289 | Dade | 33 | Male | No | | Unknown | FL resident | 04/04/20 |
| 23,290 | Dade | 33 | Female | No | | No | FL resident | 04/04/20 |
| 23,291 | Dade | 66 | Female | Unknown | | Unknown | FL resident | 04/04/20 |
| 23,292 | Dade | 67 | Female | No | | Unknown | FL resident | 04/04/20 |
| 23,293 | Dade | 48 | Female | No | | Yes | FL resident | 04/04/20 |
| 23,294 | Dade | 31 | Male | No | | Yes | FL resident | 04/04/20 |
| 23,295 | Dade | 43 | Female | No | | Unknown | FL resident | 04/04/20 |
| 23,296 | Dade | 31 | Male | No | | No | FL resident | 04/04/20 |
| 23,297 | Dade | 27 | Male | No | | No | FL resident | 04/04/20 |
| 23,298 | Dade | 40 | Male | No | | Unknown | FL resident | 04/04/20 |
| 23,299 | Dade | 73 | Female | No | | Yes | FL resident | 04/04/20 |
| 23,300 | Dade | 91 | Female | No | | No | FL resident | 04/04/20 |
| 23,301 | Dade | 31 | Male | No | | No | FL resident | 04/04/20 |
| 23,302 | Dade | 36 | Female | No | | No | FL resident | 04/04/20 |
| 23,303 | Dade | 35 | Male | No | | Unknown | FL resident | 04/04/20 |
| 23,304 | Dade | 19 | Female | Yes | ECUADOR | Yes | FL resident | 04/04/20 |
| 23,305 | Dade | 61 | Male | No | | Unknown | FL resident | 04/04/20 |
| 23,306 | Dade | 55 | Male | No | | No | FL resident | 04/04/20 |
| 23,307 | Dade | 46 | Female | No | | No | FL resident | 04/04/20 |
| 23,308 | Dade | 54 | Male | Yes | CA; FL; NJ; NY | No | FL resident | 04/04/20 |
| 23,309 | Dade | 66 | Female | No | | No | FL resident | 04/04/20 |
| 23,310 | Dade | 22 | Female | No | | No | FL resident | 04/04/20 |
| 23,311 | Dade | 46 | Male | No | | No | FL resident | 04/04/20 |
| 23,312 | Dade | 33 | Male | No | | Yes | FL resident | 04/04/20 |
| 23,313 | Dade | 23 | Female | No | | No | FL resident | 04/04/20 |
| 23,314 | Dade | 35 | Female | Unknown | | Unknown | FL resident | 04/04/20 |
| 23,315 | Dade | 68 | Male | No | | Unknown | FL resident | 04/04/20 |
| 23,316 | Dade | 30 | Female | No | | No | FL resident | 04/04/20 |
| 23,317 | Dade | 29 | Female | Yes | FL; NY | No | FL resident | 04/04/20 |
| 23,318 | Dade | 35 | Female | No | | No | FL resident | 04/04/20 |
| 23,319 | Dade | 39 | Male | No | | No | FL resident | 04/04/20 |
| 23,320 | Dade | 80 | Male | Unknown | | Yes | FL resident | 04/04/20 |
| 23,321 | Dade | 63 | Male | No | | Unknown | FL resident | 04/04/20 |
| 23,322 | Dade | 58 | Male | No | | Unknown | FL resident | 04/04/20 |
| 23,323 | Dade | 71 | Male | No | | Yes | FL resident | 04/04/20 |
| 23,324 | Dade | 19 | Female | No | | Yes | FL resident | 04/04/20 |
| 23,325 | Dade | 75 | Female | Unknown | | Unknown | FL resident | 04/04/20 |
| 23,326 | Dade | 81 | Female | Unknown | | Unknown | FL resident | 04/04/20 |

Coronavirus: line list of cases

Data through Jun 23, 2020 verified as of Jun 24, 2020 at 09:25 AM

Data in this report are provisional and subject to change.

| Case | County | Age | Gender | Travel related | Travel detail | Contact with a confirmed case | Jurisdiction | Date case counted |
|--------|--------|-----|--------|----------------|---------------------|-------------------------------|--------------|-------------------|
| 23,327 | Dade | 78 | Female | No | | Unknown | FL resident | 04/04/20 |
| 23,328 | Dade | 84 | Male | No | | Yes | FL resident | 04/04/20 |
| 23,329 | Dade | 64 | Male | No | | Yes | FL resident | 04/04/20 |
| 23,330 | Dade | 26 | Male | No | | Yes | FL resident | 04/04/20 |
| 23,331 | Dade | 50 | Male | No | | Yes | FL resident | 04/04/20 |
| 23,332 | Dade | 36 | Female | No | | No | FL resident | 04/04/20 |
| 23,333 | Dade | 55 | Male | No | | No | FL resident | 04/04/20 |
| 23,334 | Dade | 73 | Male | No | | Yes | FL resident | 04/04/20 |
| 23,335 | Dade | 58 | Male | Unknown | | Unknown | FL resident | 04/04/20 |
| 23,336 | Dade | 42 | Female | No | | Yes | FL resident | 04/04/20 |
| 23,337 | Dade | 80 | Female | No | | No | FL resident | 04/04/20 |
| 23,338 | Dade | 55 | Female | Unknown | | No | FL resident | 04/04/20 |
| 23,339 | Dade | 77 | Male | Unknown | | Unknown | FL resident | 04/04/20 |
| 23,340 | Dade | 79 | Male | No | | Unknown | FL resident | 04/04/20 |
| 23,341 | Dade | 54 | Female | Unknown | | Unknown | FL resident | 04/04/20 |
| 23,342 | Dade | 64 | Female | Unknown | | Unknown | FL resident | 04/04/20 |
| 23,343 | Dade | 36 | Male | No | | Yes | FL resident | 04/04/20 |
| 23,344 | Dade | 67 | Female | Yes | NY | Unknown | FL resident | 04/04/20 |
| 23,345 | Dade | 31 | Male | Unknown | | Unknown | FL resident | 04/04/20 |
| 23,346 | Dade | 53 | Male | No | | Yes | FL resident | 04/04/20 |
| 23,347 | Dade | 22 | Male | No | | Unknown | FL resident | 04/05/20 |
| 23,348 | Dade | 57 | Male | No | | Unknown | FL resident | 04/05/20 |
| 23,349 | Dade | 51 | Male | No | | Unknown | FL resident | 04/05/20 |
| 23,350 | Dade | 27 | Female | Yes | FL; IL | Unknown | FL resident | 04/05/20 |
| 23,351 | Dade | 15 | Male | No | | Yes | FL resident | 04/05/20 |
| 23,352 | Dade | 15 | Female | No | | Yes | FL resident | 04/05/20 |
| 23,353 | Dade | 73 | Male | No | | Yes | FL resident | 04/05/20 |
| 23,354 | Dade | 61 | Female | No | | Unknown | FL resident | 04/05/20 |
| 23,355 | Dade | 54 | Female | No | | No | FL resident | 04/05/20 |
| 23,356 | Dade | 73 | Female | No | | Yes | FL resident | 04/05/20 |
| 23,357 | Dade | 74 | Female | Unknown | | Yes | FL resident | 04/05/20 |
| 23,358 | Dade | 52 | Male | No | | Yes | FL resident | 04/05/20 |
| 23,359 | Dade | 32 | Male | No | | No | FL resident | 04/05/20 |
| 23,360 | Dade | 33 | Female | No | | Unknown | FL resident | 04/05/20 |
| 23,361 | Dade | 56 | Female | No | | No | FL resident | 04/05/20 |
| 23,362 | Dade | 48 | Female | Unknown | | Yes | FL resident | 04/05/20 |
| 23,363 | Dade | 64 | Female | No | | Yes | FL resident | 04/05/20 |
| 23,364 | Dade | 40 | Female | Unknown | | Yes | FL resident | 04/05/20 |
| 23,365 | Dade | 37 | Female | No | | Yes | FL resident | 04/05/20 |
| 23,366 | Dade | 20 | Female | Unknown | | Yes | FL resident | 04/05/20 |
| 23,367 | Dade | 20 | Male | No | | Yes | FL resident | 04/05/20 |
| 23,368 | Dade | 42 | Female | No | | Yes | FL resident | 04/05/20 |
| 23,369 | Dade | 63 | Male | No | | Yes | FL resident | 04/05/20 |
| 23,370 | Dade | 59 | Female | No | | Unknown | FL resident | 04/05/20 |
| 23,371 | Dade | 81 | Male | No | | Yes | FL resident | 04/05/20 |
| 23,372 | Dade | 42 | Female | No | | Yes | FL resident | 04/05/20 |
| 23,373 | Dade | 52 | Male | No | | Yes | FL resident | 04/05/20 |
| 23,374 | Dade | 62 | Male | Unknown | | Unknown | FL resident | 04/05/20 |
| 23,375 | Dade | 46 | Male | No | | Unknown | FL resident | 04/05/20 |
| 23,376 | Dade | 29 | Male | Unknown | | No | FL resident | 04/05/20 |
| 23,377 | Dade | 36 | Female | Yes | FL; JAMAICA; MEXICO | Unknown | FL resident | 04/05/20 |
| 23,378 | Dade | 54 | Male | No | | Yes | FL resident | 04/05/20 |
| 23,379 | Dade | 29 | Female | No | | No | FL resident | 04/05/20 |
| 23,380 | Dade | 63 | Male | No | | Yes | FL resident | 04/05/20 |
| 23,381 | Dade | 49 | Female | No | | Yes | FL resident | 04/05/20 |
| 23,382 | Dade | 43 | Female | Unknown | | Yes | FL resident | 04/05/20 |
| 23,383 | Dade | 41 | Female | No | | Yes | FL resident | 04/05/20 |
| 23,384 | Dade | 44 | Male | No | | Yes | FL resident | 04/05/20 |
| 23,385 | Dade | 25 | Male | No | | Yes | FL resident | 04/05/20 |
| 23,386 | Dade | 33 | Male | No | | Unknown | FL resident | 04/05/20 |
| 23,387 | Dade | 64 | Female | No | | Yes | FL resident | 04/05/20 |
| 23,388 | Dade | 67 | Female | No | | No | FL resident | 04/05/20 |

Coronavirus: line list of cases

Data through Jun 23, 2020 verified as of Jun 24, 2020 at 09:25 AM

Data in this report are provisional and subject to change.

| Case | County | Age | Gender | Travel related | Travel detail | Contact with a confirmed case | Jurisdiction | Date case counted |
|--------|--------|-----|--------|----------------|---------------|-------------------------------|--------------|-------------------|
| 23,389 | Dade | 38 | Female | No | | Yes | FL resident | 04/05/20 |
| 23,390 | Dade | 43 | Male | No | | Yes | FL resident | 04/05/20 |
| 23,391 | Dade | 51 | Male | No | | No | FL resident | 04/05/20 |
| 23,392 | Dade | 67 | Male | Yes | FL; UNKNOWN | No | FL resident | 04/05/20 |
| 23,393 | Dade | 31 | Female | No | | No | FL resident | 04/05/20 |
| 23,394 | Dade | 55 | Female | No | | Yes | FL resident | 04/05/20 |
| 23,395 | Dade | 35 | Male | Yes | CHINA; FL | Yes | FL resident | 04/05/20 |
| 23,396 | Dade | 31 | Male | Yes | FL; OH | No | FL resident | 04/05/20 |
| 23,397 | Dade | 50 | Male | No | | Unknown | FL resident | 04/05/20 |
| 23,398 | Dade | 31 | Female | Yes | FL; NY | Yes | FL resident | 04/05/20 |
| 23,399 | Dade | 42 | Male | No | | No | FL resident | 04/05/20 |
| 23,400 | Dade | 74 | Female | Yes | FL; OH | Unknown | FL resident | 04/05/20 |
| 23,401 | Dade | 61 | Male | No | | No | FL resident | 04/05/20 |
| 23,402 | Dade | 58 | Female | No | | Yes | FL resident | 04/05/20 |
| 23,403 | Dade | 69 | Male | No | | Yes | FL resident | 04/05/20 |
| 23,404 | Dade | 57 | Female | No | | No | FL resident | 04/05/20 |
| 23,405 | Dade | 81 | Female | Yes | SPAIN | Unknown | FL resident | 04/05/20 |
| 23,406 | Dade | 45 | Female | No | | No | FL resident | 04/05/20 |
| 23,407 | Dade | 53 | Female | No | | Yes | FL resident | 04/05/20 |
| 23,408 | Dade | 84 | Female | No | | No | FL resident | 04/05/20 |
| 23,409 | Dade | 54 | Female | No | | Yes | FL resident | 04/05/20 |
| 23,410 | Dade | 54 | Male | No | | Yes | FL resident | 04/05/20 |
| 23,411 | Dade | 49 | Female | No | | No | FL resident | 04/05/20 |
| 23,412 | Dade | 51 | Male | No | | No | FL resident | 04/05/20 |
| 23,413 | Dade | 50 | Female | No | | No | FL resident | 04/05/20 |
| 23,414 | Dade | 67 | Male | Unknown | | Unknown | FL resident | 04/05/20 |
| 23,415 | Dade | 34 | Male | No | | No | FL resident | 04/05/20 |
| 23,416 | Dade | 33 | Male | No | | No | FL resident | 04/05/20 |
| 23,417 | Dade | 27 | Male | No | | Yes | FL resident | 04/05/20 |
| 23,418 | Dade | 69 | Female | No | | No | FL resident | 04/05/20 |
| 23,419 | Dade | 32 | Female | No | | Yes | FL resident | 04/05/20 |
| 23,420 | Dade | 38 | Female | No | | Yes | FL resident | 04/05/20 |
| 23,421 | Dade | 43 | Female | Unknown | | Yes | FL resident | 04/05/20 |
| 23,422 | Dade | 47 | Male | No | | Unknown | FL resident | 04/05/20 |
| 23,423 | Dade | 21 | Male | No | | Yes | FL resident | 04/05/20 |
| 23,424 | Dade | 40 | Male | No | | Yes | FL resident | 04/05/20 |
| 23,425 | Dade | 24 | Male | No | | No | FL resident | 04/05/20 |
| 23,426 | Dade | 38 | Female | No | | Unknown | FL resident | 04/05/20 |
| 23,427 | Dade | 39 | Male | No | | No | FL resident | 04/05/20 |
| 23,428 | Dade | 47 | Female | Unknown | | Yes | FL resident | 04/05/20 |
| 23,429 | Dade | 49 | Female | Unknown | | Yes | FL resident | 04/05/20 |
| 23,430 | Dade | 24 | Female | No | | Yes | FL resident | 04/05/20 |
| 23,431 | Dade | 88 | Male | Unknown | | Unknown | FL resident | 04/05/20 |
| 23,432 | Dade | 70 | Male | Unknown | | Unknown | FL resident | 04/05/20 |
| 23,433 | Dade | 69 | Female | No | | Unknown | FL resident | 04/05/20 |
| 23,434 | Dade | 68 | Female | No | | No | FL resident | 04/05/20 |
| 23,435 | Dade | 53 | Female | No | | Yes | FL resident | 04/05/20 |
| 23,436 | Dade | 46 | Male | Unknown | | No | FL resident | 04/05/20 |
| 23,437 | Dade | 27 | Female | Unknown | | | FL resident | 04/05/20 |
| 23,438 | Dade | 30 | Female | Unknown | | No | FL resident | 04/05/20 |
| 23,439 | Dade | 42 | Female | Unknown | | Unknown | FL resident | 04/05/20 |
| 23,440 | Dade | 25 | Female | No | | Yes | FL resident | 04/05/20 |
| 23,441 | Dade | 27 | Female | No | | Yes | FL resident | 04/05/20 |
| 23,442 | Dade | 60 | Female | Unknown | | Yes | FL resident | 04/05/20 |
| 23,443 | Dade | 52 | Female | No | | Yes | FL resident | 04/05/20 |
| 23,444 | Dade | 78 | Male | Unknown | | Yes | FL resident | 04/05/20 |
| 23,445 | Dade | 53 | Male | No | | Unknown | FL resident | 04/05/20 |
| 23,446 | Dade | 37 | Male | Unknown | | Unknown | FL resident | 04/05/20 |
| 23,447 | Dade | 2 | Male | Unknown | | Yes | FL resident | 04/05/20 |
| 23,448 | Dade | 35 | Male | Unknown | | Unknown | FL resident | 04/05/20 |
| 23,449 | Dade | 80 | Male | No | | Yes | FL resident | 04/05/20 |
| 23,450 | Dade | 56 | Male | Unknown | | Unknown | FL resident | 04/05/20 |

Coronavirus: line list of cases

Data through Jun 23, 2020 verified as of Jun 24, 2020 at 09:25 AM

Data in this report are provisional and subject to change.

| Case | County | Age | Gender | Travel related | Travel detail | Contact with a confirmed case | Jurisdiction | Date case counted |
|--------|--------|-----|--------|----------------|---------------|-------------------------------|--------------|-------------------|
| 23,451 | Dade | 57 | Female | No | | Yes | FL resident | 04/05/20 |
| 23,452 | Dade | 31 | Male | Unknown | | Yes | FL resident | 04/05/20 |
| 23,453 | Dade | 66 | Female | No | | Yes | FL resident | 04/05/20 |
| 23,454 | Dade | 57 | Female | No | | Yes | FL resident | 04/05/20 |
| 23,455 | Dade | 56 | Female | Unknown | | Yes | FL resident | 04/05/20 |
| 23,456 | Dade | 74 | Female | No | | Yes | FL resident | 04/05/20 |
| 23,457 | Dade | 34 | Female | No | | No | FL resident | 04/05/20 |
| 23,458 | Dade | 86 | Female | Unknown | | Yes | FL resident | 04/05/20 |
| 23,459 | Dade | 37 | Female | No | | Unknown | FL resident | 04/05/20 |
| 23,460 | Dade | 45 | Female | No | | Yes | FL resident | 04/05/20 |
| 23,461 | Dade | 68 | Female | No | | Unknown | FL resident | 04/05/20 |
| 23,462 | Dade | 46 | Male | Unknown | | Unknown | FL resident | 04/05/20 |
| 23,463 | Dade | 57 | Male | No | | No | FL resident | 04/05/20 |
| 23,464 | Dade | 74 | Female | Unknown | | Yes | FL resident | 04/05/20 |
| 23,465 | Dade | 68 | Female | No | | No | FL resident | 04/05/20 |
| 23,466 | Dade | 85 | Male | Unknown | | Yes | FL resident | 04/05/20 |
| 23,467 | Dade | 57 | Female | Unknown | | Unknown | FL resident | 04/05/20 |
| 23,468 | Dade | 57 | Female | No | | Yes | FL resident | 04/05/20 |
| 23,469 | Dade | 77 | Male | Unknown | | Unknown | FL resident | 04/05/20 |
| 23,470 | Dade | 61 | Male | No | | No | FL resident | 04/05/20 |
| 23,471 | Dade | 87 | Male | No | | Unknown | FL resident | 04/05/20 |
| 23,472 | Dade | 37 | Male | No | | No | FL resident | 04/05/20 |
| 23,473 | Dade | 67 | Female | Unknown | | Unknown | FL resident | 04/05/20 |
| 23,474 | Dade | 33 | Male | No | | Yes | FL resident | 04/05/20 |
| 23,475 | Dade | 31 | Male | Unknown | | Unknown | FL resident | 04/05/20 |
| 23,476 | Dade | 67 | Male | No | | No | FL resident | 04/05/20 |
| 23,477 | Dade | 71 | Female | Unknown | | Unknown | FL resident | 04/05/20 |
| 23,478 | Dade | 59 | Male | Unknown | | Unknown | FL resident | 04/05/20 |
| 23,479 | Dade | 56 | Female | No | | No | FL resident | 04/05/20 |
| 23,480 | Dade | 21 | Female | No | | Yes | FL resident | 04/05/20 |
| 23,481 | Dade | 47 | Female | No | | Yes | FL resident | 04/05/20 |
| 23,482 | Dade | 58 | Female | No | | Unknown | FL resident | 04/05/20 |
| 23,483 | Dade | 58 | Male | No | | Yes | FL resident | 04/05/20 |
| 23,484 | Dade | 42 | Male | Unknown | | Unknown | FL resident | 04/05/20 |
| 23,485 | Dade | 55 | Male | No | | Yes | FL resident | 04/05/20 |
| 23,486 | Dade | 63 | Female | No | | Yes | FL resident | 04/05/20 |
| 23,487 | Dade | 31 | Female | Unknown | | No | FL resident | 04/05/20 |
| 23,488 | Dade | 72 | Female | Unknown | | Unknown | FL resident | 04/05/20 |
| 23,489 | Dade | 31 | Male | Unknown | | Unknown | FL resident | 04/05/20 |
| 23,490 | Dade | 68 | Male | Unknown | | Unknown | FL resident | 04/05/20 |
| 23,491 | Dade | 72 | Male | Unknown | | Unknown | FL resident | 04/05/20 |
| 23,492 | Dade | 63 | Male | No | | No | FL resident | 04/05/20 |
| 23,493 | Dade | 60 | Male | No | | Unknown | FL resident | 04/05/20 |
| 23,494 | Dade | 61 | Male | No | | Unknown | FL resident | 04/05/20 |
| 23,495 | Dade | 40 | Female | No | | No | FL resident | 04/05/20 |
| 23,496 | Dade | 68 | Male | No | | No | FL resident | 04/05/20 |
| 23,497 | Dade | 65 | Male | No | | No | FL resident | 04/05/20 |
| 23,498 | Dade | 14 | Male | Unknown | | Unknown | FL resident | 04/05/20 |
| 23,499 | Dade | 85 | Male | No | | Unknown | FL resident | 04/05/20 |
| 23,500 | Dade | 24 | Female | Unknown | | Yes | FL resident | 04/05/20 |
| 23,501 | Dade | 37 | Female | No | | Yes | FL resident | 04/05/20 |
| 23,502 | Dade | 54 | Female | No | | Yes | FL resident | 04/05/20 |
| 23,503 | Dade | 49 | Male | No | | Unknown | FL resident | 04/05/20 |
| 23,504 | Dade | 4 | Female | No | | Yes | FL resident | 04/05/20 |
| 23,505 | Dade | 29 | Male | Unknown | | No | FL resident | 04/05/20 |
| 23,506 | Dade | 61 | Female | Unknown | | Yes | FL resident | 04/05/20 |
| 23,507 | Dade | 37 | Female | No | | No | FL resident | 04/05/20 |
| 23,508 | Dade | 83 | Female | No | | Unknown | FL resident | 04/05/20 |
| 23,509 | Dade | 53 | Female | No | | Yes | FL resident | 04/05/20 |
| 23,510 | Dade | 30 | Male | No | | Yes | FL resident | 04/05/20 |
| 23,511 | Dade | 32 | Male | No | | Yes | FL resident | 04/05/20 |
| 23,512 | Dade | 24 | Female | No | | Yes | FL resident | 04/05/20 |

Coronavirus: line list of cases

Data through Jun 23, 2020 verified as of Jun 24, 2020 at 09:25 AM

Data in this report are provisional and subject to change.

| Case | County | Age | Gender | Travel related | Travel detail | Contact with a confirmed case | Jurisdiction | Date case counted |
|--------|--------|-----|--------|----------------|---------------|-------------------------------|--------------|-------------------|
| 23,513 | Dade | 23 | Male | No | | Yes | FL resident | 04/05/20 |
| 23,514 | Dade | 25 | Female | Yes | TX | Yes | FL resident | 04/05/20 |
| 23,515 | Dade | 68 | Female | No | | Yes | FL resident | 04/05/20 |
| 23,516 | Dade | 40 | Male | No | | Unknown | FL resident | 04/05/20 |
| 23,517 | Dade | 19 | Male | No | | Yes | FL resident | 04/05/20 |
| 23,518 | Dade | 63 | Male | Unknown | | Unknown | FL resident | 04/05/20 |
| 23,519 | Dade | 22 | Female | No | | No | FL resident | 04/05/20 |
| 23,520 | Dade | 80 | Male | Yes | ARGENTINA; FL | Yes | FL resident | 04/05/20 |
| 23,521 | Dade | 23 | Male | No | | Unknown | FL resident | 04/05/20 |
| 23,522 | Dade | 30 | Male | No | | Yes | FL resident | 04/05/20 |
| 23,523 | Dade | 44 | Male | No | | Yes | FL resident | 04/05/20 |
| 23,524 | Dade | 42 | Female | No | | Yes | FL resident | 04/05/20 |
| 23,525 | Dade | 62 | Female | No | | Yes | FL resident | 04/05/20 |
| 23,526 | Dade | 57 | Female | No | | Yes | FL resident | 04/05/20 |
| 23,527 | Dade | 33 | Male | No | | Unknown | FL resident | 04/05/20 |
| 23,528 | Dade | 52 | Male | No | | No | FL resident | 04/05/20 |
| 23,529 | Dade | 50 | Male | No | | No | FL resident | 04/05/20 |
| 23,530 | Dade | 72 | Female | No | | Yes | FL resident | 04/05/20 |
| 23,531 | Dade | 40 | Female | No | | Yes | FL resident | 04/05/20 |
| 23,532 | Dade | 44 | Female | Yes | MEXICO | Yes | FL resident | 04/05/20 |
| 23,533 | Dade | 68 | Female | No | | Yes | FL resident | 04/05/20 |
| 23,534 | Dade | 56 | Female | No | | Yes | FL resident | 04/05/20 |
| 23,535 | Dade | 20 | Female | No | | No | FL resident | 04/05/20 |
| 23,536 | Dade | 56 | Male | No | | Yes | FL resident | 04/05/20 |
| 23,537 | Dade | 42 | Female | No | | Yes | FL resident | 04/05/20 |
| 23,538 | Dade | 39 | Female | No | | Yes | FL resident | 04/05/20 |
| 23,539 | Dade | 63 | Male | No | | Yes | FL resident | 04/05/20 |
| 23,540 | Dade | 33 | Male | Unknown | | Unknown | FL resident | 04/05/20 |
| 23,541 | Dade | 74 | Male | Unknown | | Unknown | FL resident | 04/05/20 |
| 23,542 | Dade | 83 | Female | No | | No | FL resident | 04/05/20 |
| 23,543 | Dade | 69 | Female | No | | No | FL resident | 04/05/20 |
| 23,544 | Dade | 60 | Male | Unknown | | Yes | FL resident | 04/05/20 |
| 23,545 | Dade | 52 | Female | No | | Yes | FL resident | 04/05/20 |
| 23,546 | Dade | 38 | Female | No | | No | FL resident | 04/05/20 |
| 23,547 | Dade | 72 | Female | No | | Yes | FL resident | 04/05/20 |
| 23,548 | Dade | 72 | Female | Unknown | | Unknown | FL resident | 04/05/20 |
| 23,549 | Dade | 52 | Female | Unknown | | Yes | FL resident | 04/05/20 |
| 23,550 | Dade | 71 | Male | No | | No | FL resident | 04/05/20 |
| 23,551 | Dade | 77 | Male | No | | Yes | FL resident | 04/05/20 |
| 23,552 | Dade | 31 | Female | No | | Yes | FL resident | 04/05/20 |
| 23,553 | Dade | 75 | Male | No | | Yes | FL resident | 04/05/20 |
| 23,554 | Dade | 38 | Female | Unknown | | Unknown | FL resident | 04/05/20 |
| 23,555 | Dade | 88 | Female | No | | Unknown | FL resident | 04/05/20 |
| 23,556 | Dade | 45 | Male | No | | Unknown | FL resident | 04/05/20 |
| 23,557 | Dade | 55 | Female | No | | Yes | FL resident | 04/05/20 |
| 23,558 | Dade | 74 | Female | No | | Unknown | FL resident | 04/05/20 |
| 23,559 | Dade | 55 | Male | Unknown | | Yes | FL resident | 04/05/20 |
| 23,560 | Dade | 73 | Female | No | | Yes | FL resident | 04/05/20 |
| 23,561 | Dade | 92 | Female | No | | Yes | FL resident | 04/05/20 |
| 23,562 | Dade | 69 | Male | Unknown | | Yes | FL resident | 04/05/20 |
| 23,563 | Dade | 40 | Male | No | | Yes | FL resident | 04/05/20 |
| 23,564 | Dade | 72 | Female | No | | Yes | FL resident | 04/05/20 |
| 23,565 | Dade | 66 | Female | No | | No | FL resident | 04/05/20 |
| 23,566 | Dade | 66 | Male | No | | No | FL resident | 04/05/20 |
| 23,567 | Dade | 59 | Female | No | | Yes | FL resident | 04/05/20 |
| 23,568 | Dade | 57 | Male | Unknown | | Yes | FL resident | 04/05/20 |
| 23,569 | Dade | 26 | Female | Unknown | | Yes | FL resident | 04/05/20 |
| 23,570 | Dade | 30 | Male | No | | Yes | FL resident | 04/05/20 |
| 23,571 | Dade | 85 | Female | No | | Unknown | FL resident | 04/05/20 |
| 23,572 | Dade | 56 | Female | Unknown | | No | FL resident | 04/05/20 |
| 23,573 | Dade | 75 | Female | No | | Yes | FL resident | 04/05/20 |
| 23,574 | Dade | 61 | Female | No | | Yes | FL resident | 04/05/20 |

Coronavirus: line list of cases

Data through Jun 23, 2020 verified as of Jun 24, 2020 at 09:25 AM

Data in this report are provisional and subject to change.

| Case | County | Age | Gender | Travel related | Travel detail | Contact with a confirmed case | Jurisdiction | Date case counted |
|--------|--------|-----|--------|----------------|---------------|-------------------------------|--------------|-------------------|
| 23,575 | Dade | 80 | Female | No | | Yes | FL resident | 04/05/20 |
| 23,576 | Dade | 39 | Male | Yes | CO; FL | Unknown | FL resident | 04/05/20 |
| 23,577 | Dade | 61 | Male | No | | Yes | FL resident | 04/05/20 |
| 23,578 | Dade | 31 | Male | No | | No | FL resident | 04/05/20 |
| 23,579 | Dade | 36 | Female | Unknown | | Unknown | FL resident | 04/05/20 |
| 23,580 | Dade | 65 | Male | No | | Yes | FL resident | 04/05/20 |
| 23,581 | Dade | 74 | Male | Unknown | | No | FL resident | 04/05/20 |
| 23,582 | Dade | 66 | Male | No | | No | FL resident | 04/05/20 |
| 23,583 | Dade | 28 | Female | No | | No | FL resident | 04/05/20 |
| 23,584 | Dade | 25 | Female | Unknown | | Yes | FL resident | 04/05/20 |
| 23,585 | Dade | 66 | Female | Yes | SOUTH AMERICA | Yes | FL resident | 04/05/20 |
| 23,586 | Dade | 68 | Male | No | | Yes | FL resident | 04/05/20 |
| 23,587 | Dade | 71 | Male | No | | Yes | FL resident | 04/05/20 |
| 23,588 | Dade | 1 | Female | No | | Yes | FL resident | 04/05/20 |
| 23,589 | Dade | 73 | Female | No | | No | FL resident | 04/05/20 |
| 23,590 | Dade | 66 | Male | No | | No | FL resident | 04/05/20 |
| 23,591 | Dade | 55 | Female | No | | | FL resident | 04/05/20 |
| 23,592 | Dade | 28 | Male | Unknown | | Unknown | FL resident | 04/05/20 |
| 23,593 | Dade | 29 | Male | No | | Yes | FL resident | 04/05/20 |
| 23,594 | Dade | 61 | Female | No | | Yes | FL resident | 04/05/20 |
| 23,595 | Dade | 22 | Female | No | | Yes | FL resident | 04/05/20 |
| 23,596 | Dade | 22 | Female | Unknown | | Unknown | FL resident | 04/05/20 |
| 23,597 | Dade | 75 | Female | Unknown | | Unknown | FL resident | 04/05/20 |
| 23,598 | Dade | 47 | Male | Unknown | | Unknown | FL resident | 04/05/20 |
| 23,599 | Dade | 57 | Female | No | | No | FL resident | 04/05/20 |
| 23,600 | Dade | 29 | Male | Unknown | | No | FL resident | 04/05/20 |
| 23,601 | Dade | 53 | Female | No | | Unknown | FL resident | 04/05/20 |
| 23,602 | Dade | 82 | Male | No | | Unknown | FL resident | 04/06/20 |
| 23,603 | Dade | 68 | Female | No | | Unknown | FL resident | 04/06/20 |
| 23,604 | Dade | 39 | Female | Unknown | | Unknown | FL resident | 04/06/20 |
| 23,605 | Dade | 29 | Female | Unknown | | Unknown | FL resident | 04/06/20 |
| 23,606 | Dade | 48 | Female | No | | Yes | FL resident | 04/06/20 |
| 23,607 | Dade | 29 | Female | No | | Unknown | FL resident | 04/06/20 |
| 23,608 | Dade | 78 | Female | No | | Yes | FL resident | 04/06/20 |
| 23,609 | Dade | 53 | Male | Unknown | | Unknown | FL resident | 04/06/20 |
| 23,610 | Dade | 83 | Male | No | | Unknown | FL resident | 04/06/20 |
| 23,611 | Dade | 36 | Female | No | | No | FL resident | 04/06/20 |
| 23,612 | Dade | 64 | Male | No | | Yes | FL resident | 04/06/20 |
| 23,613 | Dade | 66 | Male | No | | No | FL resident | 04/06/20 |
| 23,614 | Dade | 32 | Female | No | | Unknown | FL resident | 04/06/20 |
| 23,615 | Dade | 45 | Male | No | | No | FL resident | 04/06/20 |
| 23,616 | Dade | 52 | Female | No | | Yes | FL resident | 04/06/20 |
| 23,617 | Dade | 64 | Male | Yes | CA; FL | Unknown | FL resident | 04/06/20 |
| 23,618 | Dade | 50 | Male | No | | Yes | FL resident | 04/06/20 |
| 23,619 | Dade | 45 | Male | No | | Yes | FL resident | 04/06/20 |
| 23,620 | Dade | 44 | Female | No | | Yes | FL resident | 04/06/20 |
| 23,621 | Dade | 46 | Female | No | | Yes | FL resident | 04/06/20 |
| 23,622 | Dade | 34 | Male | No | | Yes | FL resident | 04/06/20 |
| 23,623 | Dade | 28 | Female | No | | No | FL resident | 04/06/20 |
| 23,624 | Dade | 76 | Male | No | | No | FL resident | 04/06/20 |
| 23,625 | Dade | 80 | Female | No | | Yes | FL resident | 04/06/20 |
| 23,626 | Dade | 21 | Female | No | | Yes | FL resident | 04/06/20 |
| 23,627 | Dade | 57 | Female | No | | Yes | FL resident | 04/06/20 |
| 23,628 | Dade | 63 | Female | No | | Unknown | FL resident | 04/06/20 |
| 23,629 | Dade | 52 | Male | No | | No | FL resident | 04/06/20 |
| 23,630 | Dade | 43 | Female | No | | Yes | FL resident | 04/06/20 |
| 23,631 | Dade | 30 | Male | No | | Yes | FL resident | 04/06/20 |
| 23,632 | Dade | 24 | Male | No | | Yes | FL resident | 04/06/20 |
| 23,633 | Dade | 59 | Male | No | | Yes | FL resident | 04/06/20 |
| 23,634 | Dade | 25 | Female | No | | Yes | FL resident | 04/06/20 |
| 23,635 | Dade | 70 | Female | No | | Yes | FL resident | 04/06/20 |
| 23,636 | Dade | 54 | Female | No | | Yes | FL resident | 04/06/20 |

Coronavirus: line list of cases

Data through Jun 23, 2020 verified as of Jun 24, 2020 at 09:25 AM

Data in this report are provisional and subject to change.

| Case | County | Age | Gender | Travel related | Travel detail | Contact with a confirmed case | Jurisdiction | Date case counted |
|--------|--------|-----|--------|----------------|---------------|-------------------------------|--------------|-------------------|
| 23,637 | Dade | 40 | Female | No | | Unknown | FL resident | 04/06/20 |
| 23,638 | Dade | 77 | Female | No | | Yes | FL resident | 04/06/20 |
| 23,639 | Dade | 48 | Female | Yes | NY | Yes | FL resident | 04/06/20 |
| 23,640 | Dade | 35 | Male | No | | Yes | FL resident | 04/06/20 |
| 23,641 | Dade | 39 | Male | No | | Yes | FL resident | 04/06/20 |
| 23,642 | Dade | 30 | Male | Unknown | | Yes | FL resident | 04/06/20 |
| 23,643 | Dade | 42 | Male | Unknown | | Unknown | FL resident | 04/06/20 |
| 23,644 | Dade | 53 | Female | No | | No | FL resident | 04/06/20 |
| 23,645 | Dade | 67 | Male | Unknown | | Unknown | FL resident | 04/06/20 |
| 23,646 | Dade | 47 | Male | No | | No | FL resident | 04/06/20 |
| 23,647 | Dade | 25 | Female | Yes | FL; TX | Yes | FL resident | 04/06/20 |
| 23,648 | Dade | 63 | Male | No | | Yes | FL resident | 04/06/20 |
| 23,649 | Dade | 62 | Male | No | | Unknown | FL resident | 04/06/20 |
| 23,650 | Dade | 46 | Male | No | | Unknown | FL resident | 04/06/20 |
| 23,651 | Dade | 55 | Male | No | | Yes | FL resident | 04/06/20 |
| 23,652 | Dade | 43 | Male | No | | Unknown | FL resident | 04/06/20 |
| 23,653 | Dade | 55 | Male | No | | Yes | FL resident | 04/06/20 |
| 23,654 | Dade | 57 | Male | No | | Unknown | FL resident | 04/06/20 |
| 23,655 | Dade | 58 | Male | No | | Yes | FL resident | 04/06/20 |
| 23,656 | Dade | 90 | Female | No | | Yes | FL resident | 04/06/20 |
| 23,657 | Dade | 61 | Male | No | | Yes | FL resident | 04/06/20 |
| 23,658 | Dade | 31 | Male | No | | No | FL resident | 04/06/20 |
| 23,659 | Dade | 68 | Female | No | | Yes | FL resident | 04/06/20 |
| 23,660 | Dade | 60 | Male | No | | No | FL resident | 04/06/20 |
| 23,661 | Dade | 51 | Female | No | | Yes | FL resident | 04/06/20 |
| 23,662 | Dade | 51 | Female | No | | No | FL resident | 04/06/20 |
| 23,663 | Dade | 51 | Female | Unknown | | Yes | FL resident | 04/06/20 |
| 23,664 | Dade | 58 | Female | No | | No | FL resident | 04/06/20 |
| 23,665 | Dade | 32 | Female | No | | Yes | FL resident | 04/06/20 |
| 23,666 | Dade | 52 | Female | No | | Yes | FL resident | 04/06/20 |
| 23,667 | Dade | 47 | Female | No | | Yes | FL resident | 04/06/20 |
| 23,668 | Dade | 44 | Male | No | | Yes | FL resident | 04/06/20 |
| 23,669 | Dade | 63 | Female | No | | No | FL resident | 04/06/20 |
| 23,670 | Dade | 47 | Female | No | | Yes | FL resident | 04/06/20 |
| 23,671 | Dade | 35 | Male | No | | Yes | FL resident | 04/06/20 |
| 23,672 | Dade | 60 | Male | No | | Yes | FL resident | 04/06/20 |
| 23,673 | Dade | 53 | Male | No | | Yes | FL resident | 04/06/20 |
| 23,674 | Dade | 54 | Female | No | | No | FL resident | 04/06/20 |
| 23,675 | Dade | 60 | Female | No | | Yes | FL resident | 04/06/20 |
| 23,676 | Dade | 51 | Female | No | | Yes | FL resident | 04/06/20 |
| 23,677 | Dade | 45 | Female | No | | Yes | FL resident | 04/06/20 |
| 23,678 | Dade | 61 | Female | No | | Yes | FL resident | 04/06/20 |
| 23,679 | Dade | 32 | Female | Unknown | | Yes | FL resident | 04/06/20 |
| 23,680 | Dade | 61 | Male | No | | Yes | FL resident | 04/06/20 |
| 23,681 | Dade | 23 | Male | No | | Unknown | FL resident | 04/06/20 |
| 23,682 | Dade | 29 | Female | No | | Unknown | FL resident | 04/06/20 |
| 23,683 | Dade | 58 | Male | No | | No | FL resident | 04/06/20 |
| 23,684 | Dade | 48 | Male | Yes | CO | Yes | FL resident | 04/06/20 |
| 23,685 | Dade | 35 | Female | No | | No | FL resident | 04/06/20 |
| 23,686 | Dade | 43 | Female | No | | Yes | FL resident | 04/06/20 |
| 23,687 | Dade | 58 | Female | No | | Unknown | FL resident | 04/06/20 |
| 23,688 | Dade | 72 | Male | No | | Yes | FL resident | 04/06/20 |
| 23,689 | Dade | 36 | Female | Unknown | | No | FL resident | 04/06/20 |
| 23,690 | Dade | 60 | Female | Yes | FL; IL; OH | Unknown | FL resident | 04/06/20 |
| 23,691 | Dade | 36 | Male | No | | Yes | FL resident | 04/06/20 |
| 23,692 | Dade | 31 | Female | Unknown | | | FL resident | 04/06/20 |
| 23,693 | Dade | 37 | Female | Unknown | | Unknown | FL resident | 04/06/20 |
| 23,694 | Dade | 31 | Male | Unknown | | | FL resident | 04/06/20 |
| 23,695 | Dade | 29 | Male | Yes | CUBA | Unknown | FL resident | 04/06/20 |
| 23,696 | Dade | 37 | Female | Unknown | | Unknown | FL resident | 04/06/20 |
| 23,697 | Dade | 84 | Female | Yes | ECUADOR | Unknown | FL resident | 04/06/20 |
| 23,698 | Dade | 28 | Male | Unknown | | Yes | FL resident | 04/06/20 |

Coronavirus: line list of cases

Data through Jun 23, 2020 verified as of Jun 24, 2020 at 09:25 AM

Data in this report are provisional and subject to change.

| Case | County | Age | Gender | Travel related | Travel detail | Contact with a confirmed case | Jurisdiction | Date case counted |
|--------|--------|-----|--------|----------------|---------------|-------------------------------|--------------|-------------------|
| 23,699 | Dade | 53 | Female | No | | Yes | FL resident | 04/06/20 |
| 23,700 | Dade | 30 | Male | Unknown | | | FL resident | 04/06/20 |
| 23,701 | Dade | 41 | Female | No | | Yes | FL resident | 04/06/20 |
| 23,702 | Dade | 26 | Female | No | | No | FL resident | 04/06/20 |
| 23,703 | Dade | 26 | Female | No | | Unknown | FL resident | 04/06/20 |
| 23,704 | Dade | 49 | Male | No | | No | FL resident | 04/06/20 |
| 23,705 | Dade | 56 | Male | No | | Yes | FL resident | 04/06/20 |
| 23,706 | Dade | 60 | Male | No | | Yes | FL resident | 04/06/20 |
| 23,707 | Dade | 77 | Female | No | | Yes | FL resident | 04/06/20 |
| 23,708 | Dade | 25 | Male | No | | Yes | FL resident | 04/06/20 |
| 23,709 | Dade | 22 | Male | No | | Yes | FL resident | 04/06/20 |
| 23,710 | Dade | 52 | Female | Unknown | | Yes | FL resident | 04/06/20 |
| 23,711 | Dade | 48 | Male | Unknown | | Yes | FL resident | 04/06/20 |
| 23,712 | Dade | 63 | Female | No | | Yes | FL resident | 04/06/20 |
| 23,713 | Dade | 62 | Male | No | | Yes | FL resident | 04/06/20 |
| 23,714 | Dade | 78 | Female | No | | No | FL resident | 04/06/20 |
| 23,715 | Dade | 62 | Female | Unknown | | Unknown | FL resident | 04/06/20 |
| 23,716 | Dade | 37 | Female | No | | Yes | FL resident | 04/06/20 |
| 23,717 | Dade | 51 | Male | No | | Yes | FL resident | 04/06/20 |
| 23,718 | Dade | 30 | Male | No | | Unknown | FL resident | 04/06/20 |
| 23,719 | Dade | 29 | Male | No | | Yes | FL resident | 04/06/20 |
| 23,720 | Dade | 61 | Male | No | | Unknown | FL resident | 04/06/20 |
| 23,721 | Dade | 41 | Male | No | | No | FL resident | 04/06/20 |
| 23,722 | Dade | 18 | Female | Unknown | | Unknown | FL resident | 04/06/20 |
| 23,723 | Dade | 65 | Male | No | | No | FL resident | 04/06/20 |
| 23,724 | Dade | 44 | Male | Unknown | | Yes | FL resident | 04/06/20 |
| 23,725 | Dade | 41 | Female | No | | Yes | FL resident | 04/06/20 |
| 23,726 | Dade | 41 | Male | No | | Yes | FL resident | 04/06/20 |
| 23,727 | Dade | 51 | Male | No | | Unknown | FL resident | 04/06/20 |
| 23,728 | Dade | 33 | Female | Unknown | | Unknown | FL resident | 04/06/20 |
| 23,729 | Dade | 48 | Male | No | | Unknown | FL resident | 04/06/20 |
| 23,730 | Dade | 41 | Female | No | | Yes | FL resident | 04/06/20 |
| 23,731 | Dade | 30 | Female | Unknown | | Unknown | FL resident | 04/06/20 |
| 23,732 | Dade | 68 | Female | Yes | NY | Unknown | FL resident | 04/06/20 |
| 23,733 | Dade | 35 | Male | No | | Yes | FL resident | 04/06/20 |
| 23,734 | Dade | 43 | Male | No | | Yes | FL resident | 04/06/20 |
| 23,735 | Dade | 25 | Female | No | | Yes | FL resident | 04/06/20 |
| 23,736 | Dade | 48 | Male | No | | Yes | FL resident | 04/06/20 |
| 23,737 | Dade | 50 | Male | No | | Yes | FL resident | 04/06/20 |
| 23,738 | Dade | 47 | Female | No | | Yes | FL resident | 04/06/20 |
| 23,739 | Dade | 50 | Female | No | | Unknown | FL resident | 04/06/20 |
| 23,740 | Dade | 57 | Female | No | | Yes | FL resident | 04/06/20 |
| 23,741 | Dade | 54 | Male | No | | Yes | FL resident | 04/06/20 |
| 23,742 | Dade | 64 | Male | No | | Yes | FL resident | 04/06/20 |
| 23,743 | Dade | 42 | Female | No | | Yes | FL resident | 04/06/20 |
| 23,744 | Dade | 68 | Female | Unknown | | Unknown | FL resident | 04/06/20 |
| 23,745 | Dade | 21 | Female | No | | No | FL resident | 04/06/20 |
| 23,746 | Dade | 37 | Male | No | | Unknown | FL resident | 04/06/20 |
| 23,747 | Dade | 35 | Female | No | | Yes | FL resident | 04/06/20 |
| 23,748 | Dade | 46 | Female | No | | No | FL resident | 04/06/20 |
| 23,749 | Dade | 31 | Male | No | | Unknown | FL resident | 04/06/20 |
| 23,750 | Dade | 30 | Female | No | | Yes | FL resident | 04/06/20 |
| 23,751 | Dade | 83 | Female | No | | Yes | FL resident | 04/06/20 |
| 23,752 | Dade | 57 | Male | No | | Yes | FL resident | 04/06/20 |
| 23,753 | Dade | 54 | Male | No | | Yes | FL resident | 04/06/20 |
| 23,754 | Dade | 51 | Male | No | | No | FL resident | 04/06/20 |
| 23,755 | Dade | 4 | Female | No | | Yes | FL resident | 04/06/20 |
| 23,756 | Dade | 60 | Male | No | | Yes | FL resident | 04/06/20 |
| 23,757 | Dade | 45 | Male | No | | Yes | FL resident | 04/06/20 |
| 23,758 | Dade | 40 | Female | No | | No | FL resident | 04/06/20 |
| 23,759 | Dade | 32 | Female | No | | Yes | FL resident | 04/06/20 |
| 23,760 | Dade | 18 | Male | No | | Unknown | FL resident | 04/06/20 |

Coronavirus: line list of cases

Data through Jun 23, 2020 verified as of Jun 24, 2020 at 09:25 AM

Data in this report are provisional and subject to change.

| Case | County | Age | Gender | Travel related | Travel detail | Contact with a confirmed case | Jurisdiction | Date case counted |
|--------|--------|-----|--------|----------------|---------------|-------------------------------|--------------|-------------------|
| 23,761 | Dade | 44 | Female | No | | Yes | FL resident | 04/06/20 |
| 23,762 | Dade | 41 | Male | No | | Yes | FL resident | 04/06/20 |
| 23,763 | Dade | 29 | Male | No | | Yes | FL resident | 04/06/20 |
| 23,764 | Dade | 35 | Male | No | | Yes | FL resident | 04/06/20 |
| 23,765 | Dade | 33 | Female | No | | Yes | FL resident | 04/06/20 |
| 23,766 | Dade | 72 | Female | Unknown | | Unknown | FL resident | 04/06/20 |
| 23,767 | Dade | 34 | Female | No | | Yes | FL resident | 04/06/20 |
| 23,768 | Dade | 58 | Male | Yes | KAZAKHSTAN | Unknown | FL resident | 04/06/20 |
| 23,769 | Dade | 78 | Male | Unknown | | Yes | FL resident | 04/06/20 |
| 23,770 | Dade | 69 | Male | Unknown | | Yes | FL resident | 04/06/20 |
| 23,771 | Dade | 63 | Male | No | | No | FL resident | 04/06/20 |
| 23,772 | Dade | 34 | Female | No | | Yes | FL resident | 04/06/20 |
| 23,773 | Dade | 45 | Female | No | | Unknown | FL resident | 04/06/20 |
| 23,774 | Dade | 33 | Female | No | | Yes | FL resident | 04/06/20 |
| 23,775 | Dade | 42 | Male | Unknown | | Yes | FL resident | 04/06/20 |
| 23,776 | Dade | 55 | Male | No | | Yes | FL resident | 04/06/20 |
| 23,777 | Dade | 45 | Female | No | | No | FL resident | 04/06/20 |
| 23,778 | Dade | 51 | Male | No | | Yes | FL resident | 04/06/20 |
| 23,779 | Dade | 22 | Male | No | | Yes | FL resident | 04/06/20 |
| 23,780 | Dade | 35 | Male | No | | Yes | FL resident | 04/06/20 |
| 23,781 | Dade | 36 | Female | No | | Unknown | FL resident | 04/06/20 |
| 23,782 | Dade | 21 | Female | No | | Yes | FL resident | 04/06/20 |
| 23,783 | Dade | 45 | Female | Unknown | | No | FL resident | 04/06/20 |
| 23,784 | Dade | 48 | Female | Unknown | | Yes | FL resident | 04/06/20 |
| 23,785 | Dade | 57 | Male | No | | Yes | FL resident | 04/06/20 |
| 23,786 | Dade | 64 | Female | No | | Yes | FL resident | 04/06/20 |
| 23,787 | Dade | 65 | Female | No | | Yes | FL resident | 04/06/20 |
| 23,788 | Dade | 69 | Female | No | | Unknown | FL resident | 04/06/20 |
| 23,789 | Dade | 28 | Male | No | | Yes | FL resident | 04/06/20 |
| 23,790 | Dade | 48 | Female | No | | Yes | FL resident | 04/06/20 |
| 23,791 | Dade | 68 | Female | Unknown | | Yes | FL resident | 04/06/20 |
| 23,792 | Dade | 51 | Male | Yes | CUBA | Yes | FL resident | 04/06/20 |
| 23,793 | Dade | 25 | Male | No | | No | FL resident | 04/06/20 |
| 23,794 | Dade | 65 | Male | No | | Yes | FL resident | 04/06/20 |
| 23,795 | Dade | 60 | Female | No | | Yes | FL resident | 04/06/20 |
| 23,796 | Dade | 54 | Female | No | | Yes | FL resident | 04/06/20 |
| 23,797 | Dade | 48 | Male | No | | Yes | FL resident | 04/06/20 |
| 23,798 | Dade | 45 | Female | No | | Yes | FL resident | 04/06/20 |
| 23,799 | Dade | 31 | Female | No | | Yes | FL resident | 04/06/20 |
| 23,800 | Dade | 43 | Female | Unknown | | Yes | FL resident | 04/06/20 |
| 23,801 | Dade | 43 | Female | Unknown | | Unknown | FL resident | 04/06/20 |
| 23,802 | Dade | 49 | Male | No | | Yes | FL resident | 04/06/20 |
| 23,803 | Dade | 33 | Female | No | | Yes | FL resident | 04/06/20 |
| 23,804 | Dade | 66 | Male | No | | Yes | FL resident | 04/06/20 |
| 23,805 | Dade | 45 | Male | No | | Yes | FL resident | 04/06/20 |
| 23,806 | Dade | 33 | Female | No | | Yes | FL resident | 04/06/20 |
| 23,807 | Dade | 35 | Male | No | | Yes | FL resident | 04/06/20 |
| 23,808 | Dade | 12 | Female | No | | Yes | FL resident | 04/06/20 |
| 23,809 | Dade | 27 | Female | No | | Yes | FL resident | 04/06/20 |
| 23,810 | Dade | 45 | Female | No | | Yes | FL resident | 04/06/20 |
| 23,811 | Dade | 46 | Male | Unknown | | Unknown | FL resident | 04/06/20 |
| 23,812 | Dade | 30 | Male | No | | Yes | FL resident | 04/06/20 |
| 23,813 | Dade | 70 | Male | No | | Yes | FL resident | 04/06/20 |
| 23,814 | Dade | 65 | Female | No | | Yes | FL resident | 04/06/20 |
| 23,815 | Dade | 29 | Female | Yes | ECUADOR | Unknown | FL resident | 04/06/20 |
| 23,816 | Dade | 29 | Female | No | | Yes | FL resident | 04/06/20 |
| 23,817 | Dade | 72 | Female | No | | Unknown | FL resident | 04/06/20 |
| 23,818 | Dade | 29 | Male | No | | Yes | FL resident | 04/06/20 |
| 23,819 | Dade | 35 | Female | No | | Yes | FL resident | 04/06/20 |
| 23,820 | Dade | 61 | Male | Unknown | | Yes | FL resident | 04/06/20 |
| 23,821 | Dade | 54 | Female | No | | Yes | FL resident | 04/06/20 |
| 23,822 | Dade | 89 | Male | No | | No | FL resident | 04/06/20 |

Coronavirus: line list of cases

Data through Jun 23, 2020 verified as of Jun 24, 2020 at 09:25 AM

Data in this report are provisional and subject to change.

| Case | County | Age | Gender | Travel related | Travel detail | Contact with a confirmed case | Jurisdiction | Date case counted |
|--------|--------|-----|--------|----------------|---------------|-------------------------------|--------------|-------------------|
| 23,823 | Dade | 58 | Male | No | | Unknown | FL resident | 04/06/20 |
| 23,824 | Dade | 60 | Female | No | | Unknown | FL resident | 04/06/20 |
| 23,825 | Dade | 72 | Female | Yes | CARIBBEAN; FL | No | FL resident | 04/06/20 |
| 23,826 | Dade | 50 | Male | Unknown | | Yes | FL resident | 04/06/20 |
| 23,827 | Dade | 67 | Female | No | | No | FL resident | 04/06/20 |
| 23,828 | Dade | 59 | Female | Unknown | | Unknown | FL resident | 04/06/20 |
| 23,829 | Dade | 45 | Female | Unknown | | No | FL resident | 04/06/20 |
| 23,830 | Dade | 46 | Male | Unknown | | Unknown | FL resident | 04/06/20 |
| 23,831 | Dade | 37 | Male | Unknown | | No | FL resident | 04/06/20 |
| 23,832 | Dade | 84 | Male | No | | No | FL resident | 04/06/20 |
| 23,833 | Dade | 83 | Female | No | | Yes | FL resident | 04/06/20 |
| 23,834 | Dade | 68 | Female | No | | Yes | FL resident | 04/06/20 |
| 23,835 | Dade | 18 | Male | No | | Unknown | FL resident | 04/06/20 |
| 23,836 | Dade | 63 | Male | No | | Yes | FL resident | 04/06/20 |
| 23,837 | Dade | 60 | Male | No | | Yes | FL resident | 04/06/20 |
| 23,838 | Dade | 34 | Female | Unknown | | Unknown | FL resident | 04/06/20 |
| 23,839 | Dade | 36 | Male | No | | Yes | FL resident | 04/06/20 |
| 23,840 | Dade | 53 | Female | Unknown | | Yes | FL resident | 04/06/20 |
| 23,841 | Dade | 72 | Female | Unknown | | No | FL resident | 04/06/20 |
| 23,842 | Dade | 37 | Male | Unknown | | Unknown | FL resident | 04/06/20 |
| 23,843 | Dade | 39 | Male | Unknown | | Yes | FL resident | 04/06/20 |
| 23,844 | Dade | 77 | Male | Unknown | | Unknown | FL resident | 04/06/20 |
| 23,845 | Dade | 59 | Female | No | | No | FL resident | 04/06/20 |
| 23,846 | Dade | 40 | Female | No | | | FL resident | 04/06/20 |
| 23,847 | Dade | 48 | Female | No | | Yes | FL resident | 04/06/20 |
| 23,848 | Dade | 32 | Male | No | | Unknown | FL resident | 04/06/20 |
| 23,849 | Dade | 62 | Female | Unknown | | No | FL resident | 04/06/20 |
| 23,850 | Dade | 70 | Male | No | | No | FL resident | 04/06/20 |
| 23,851 | Dade | 47 | Female | No | | Yes | FL resident | 04/06/20 |
| 23,852 | Dade | 81 | Female | No | | Yes | FL resident | 04/06/20 |
| 23,853 | Dade | 92 | Male | No | | Yes | FL resident | 04/06/20 |
| 23,854 | Dade | 32 | Female | No | | Yes | FL resident | 04/06/20 |
| 23,855 | Dade | 53 | Male | No | | Unknown | FL resident | 04/06/20 |
| 23,856 | Dade | 67 | Female | No | | Yes | FL resident | 04/06/20 |
| 23,857 | Dade | 36 | Male | No | | No | FL resident | 04/06/20 |
| 23,858 | Dade | 88 | Female | No | | No | FL resident | 04/06/20 |
| 23,859 | Dade | 67 | Female | No | | Unknown | FL resident | 04/06/20 |
| 23,860 | Dade | 56 | Male | No | | Unknown | FL resident | 04/06/20 |
| 23,861 | Dade | 76 | Male | No | | Unknown | FL resident | 04/06/20 |
| 23,862 | Dade | 70 | Male | Unknown | | Unknown | FL resident | 04/06/20 |
| 23,863 | Dade | 80 | Male | No | | Yes | FL resident | 04/06/20 |
| 23,864 | Dade | 57 | Female | Unknown | | Yes | FL resident | 04/06/20 |
| 23,865 | Dade | 44 | Female | No | | Yes | FL resident | 04/06/20 |
| 23,866 | Dade | 75 | Female | No | | Yes | FL resident | 04/06/20 |
| 23,867 | Dade | 37 | Female | No | | Yes | FL resident | 04/06/20 |
| 23,868 | Dade | 69 | Female | Yes | FL; GA | Yes | FL resident | 04/06/20 |
| 23,869 | Dade | 61 | Male | No | | No | FL resident | 04/06/20 |
| 23,870 | Dade | 62 | Male | No | | Yes | FL resident | 04/06/20 |
| 23,871 | Dade | 43 | Male | No | | Yes | FL resident | 04/06/20 |
| 23,872 | Dade | 78 | Male | No | | No | FL resident | 04/06/20 |
| 23,873 | Dade | 31 | Male | No | | Yes | FL resident | 04/06/20 |
| 23,874 | Dade | 59 | Female | No | | Yes | FL resident | 04/06/20 |
| 23,875 | Dade | 54 | Female | No | | Yes | FL resident | 04/06/20 |
| 23,876 | Dade | 29 | Male | No | | No | FL resident | 04/06/20 |
| 23,877 | Dade | 65 | Female | No | | Unknown | FL resident | 04/06/20 |
| 23,878 | Dade | 65 | Male | No | | Yes | FL resident | 04/06/20 |
| 23,879 | Dade | 57 | Male | No | | Yes | FL resident | 04/06/20 |
| 23,880 | Dade | 72 | Male | No | | Yes | FL resident | 04/06/20 |
| 23,881 | Dade | 57 | Male | No | | No | FL resident | 04/06/20 |
| 23,882 | Dade | 46 | Female | No | | No | FL resident | 04/06/20 |
| 23,883 | Dade | 45 | Male | Unknown | | Yes | FL resident | 04/06/20 |
| 23,884 | Dade | 29 | Male | No | | Yes | FL resident | 04/06/20 |

Coronavirus: line list of cases

Data through Jun 23, 2020 verified as of Jun 24, 2020 at 09:25 AM

Data in this report are provisional and subject to change.

| Case | County | Age | Gender | Travel related | Travel detail | Contact with a confirmed case | Jurisdiction | Date case counted |
|--------|--------|-----|--------|----------------|-----------------|-------------------------------|--------------|-------------------|
| 23,885 | Dade | 68 | Female | No | | Unknown | FL resident | 04/06/20 |
| 23,886 | Dade | 74 | Male | No | | Unknown | FL resident | 04/06/20 |
| 23,887 | Dade | 50 | Male | No | | Yes | FL resident | 04/06/20 |
| 23,888 | Dade | 53 | Male | No | | No | FL resident | 04/06/20 |
| 23,889 | Dade | 24 | Male | No | | Yes | FL resident | 04/06/20 |
| 23,890 | Dade | 67 | Male | No | | Unknown | FL resident | 04/06/20 |
| 23,891 | Dade | 56 | Male | No | | Yes | FL resident | 04/06/20 |
| 23,892 | Dade | 53 | Male | No | | Yes | FL resident | 04/06/20 |
| 23,893 | Dade | 36 | Female | Unknown | | Unknown | FL resident | 04/06/20 |
| 23,894 | Dade | 53 | Female | No | | Unknown | FL resident | 04/06/20 |
| 23,895 | Dade | 31 | Male | No | | No | FL resident | 04/06/20 |
| 23,896 | Dade | 79 | Male | No | | No | FL resident | 04/06/20 |
| 23,897 | Dade | 47 | Male | No | | No | FL resident | 04/06/20 |
| 23,898 | Dade | 30 | Female | Unknown | | Unknown | FL resident | 04/06/20 |
| 23,899 | Dade | 44 | Male | No | | No | FL resident | 04/06/20 |
| 23,900 | Dade | 59 | Female | No | | Yes | FL resident | 04/06/20 |
| 23,901 | Dade | 23 | Female | No | | Unknown | FL resident | 04/06/20 |
| 23,902 | Dade | 52 | Male | No | | Unknown | FL resident | 04/06/20 |
| 23,903 | Dade | 45 | Male | Unknown | | | FL resident | 04/06/20 |
| 23,904 | Dade | 50 | Male | Unknown | | Unknown | FL resident | 04/06/20 |
| 23,905 | Dade | 39 | Female | Unknown | | | FL resident | 04/06/20 |
| 23,906 | Dade | 39 | Male | Unknown | | | FL resident | 04/06/20 |
| 23,907 | Dade | 65 | Male | No | | Yes | FL resident | 04/06/20 |
| 23,908 | Dade | 86 | Male | No | | No | FL resident | 04/06/20 |
| 23,909 | Dade | 43 | Female | No | | Yes | FL resident | 04/06/20 |
| 23,910 | Dade | 19 | Female | No | | Yes | FL resident | 04/06/20 |
| 23,911 | Dade | 24 | Male | No | | Yes | FL resident | 04/06/20 |
| 23,912 | Dade | 40 | Male | No | | Yes | FL resident | 04/06/20 |
| 23,913 | Dade | 73 | Male | No | | Yes | FL resident | 04/06/20 |
| 23,914 | Dade | 22 | Female | No | | Yes | FL resident | 04/06/20 |
| 23,915 | Dade | 48 | Female | No | | No | FL resident | 04/06/20 |
| 23,916 | Dade | 55 | Male | Unknown | | Yes | FL resident | 04/06/20 |
| 23,917 | Dade | 39 | Male | Unknown | | Unknown | FL resident | 04/06/20 |
| 23,918 | Dade | 36 | Female | Unknown | | Unknown | FL resident | 04/06/20 |
| 23,919 | Dade | 24 | Female | No | | Yes | FL resident | 04/06/20 |
| 23,920 | Dade | 59 | Female | No | | No | FL resident | 04/06/20 |
| 23,921 | Dade | 54 | Female | No | | Unknown | FL resident | 04/06/20 |
| 23,922 | Dade | 21 | Female | Unknown | | Unknown | FL resident | 04/06/20 |
| 23,923 | Dade | 61 | Male | Unknown | | Unknown | FL resident | 04/06/20 |
| 23,924 | Dade | 47 | Male | Unknown | | Yes | FL resident | 04/06/20 |
| 23,925 | Dade | 48 | Female | No | | Yes | FL resident | 04/06/20 |
| 23,926 | Dade | 31 | Male | No | | No | FL resident | 04/06/20 |
| 23,927 | Dade | 56 | Male | Yes | FL; GA; NC; SC | Yes | FL resident | 04/06/20 |
| 23,928 | Dade | 44 | Female | Yes | FL; GA; NC | Yes | FL resident | 04/06/20 |
| 23,929 | Dade | 25 | Female | Unknown | | Unknown | FL resident | 04/06/20 |
| 23,930 | Dade | 59 | Female | Yes | FL; PUERTO RICO | No | FL resident | 04/06/20 |
| 23,931 | Dade | 32 | Male | No | | No | FL resident | 04/06/20 |
| 23,932 | Dade | 47 | Female | No | | Yes | FL resident | 04/06/20 |
| 23,933 | Dade | 35 | Female | No | | Yes | FL resident | 04/06/20 |
| 23,934 | Dade | 19 | Female | No | | Yes | FL resident | 04/06/20 |
| 23,935 | Dade | 85 | Female | No | | No | FL resident | 04/06/20 |
| 23,936 | Dade | 48 | Female | No | | Yes | FL resident | 04/06/20 |
| 23,937 | Dade | 69 | Female | No | | Unknown | FL resident | 04/06/20 |
| 23,938 | Dade | 60 | Male | No | | Unknown | FL resident | 04/06/20 |
| 23,939 | Dade | 32 | Female | No | | Yes | FL resident | 04/06/20 |
| 23,940 | Dade | 49 | Female | No | | Yes | FL resident | 04/06/20 |
| 23,941 | Dade | 28 | Male | No | | No | FL resident | 04/06/20 |
| 23,942 | Dade | 89 | Female | No | | Yes | FL resident | 04/06/20 |
| 23,943 | Dade | 18 | Male | No | | No | FL resident | 04/06/20 |
| 23,944 | Dade | 47 | Female | No | | Yes | FL resident | 04/06/20 |
| 23,945 | Dade | 37 | Female | No | | Unknown | FL resident | 04/06/20 |
| 23,946 | Dade | 60 | Female | No | | No | FL resident | 04/06/20 |

Coronavirus: line list of cases

Data through Jun 23, 2020 verified as of Jun 24, 2020 at 09:25 AM

Data in this report are provisional and subject to change.

| Case | County | Age | Gender | Travel related | Travel detail | Contact with a confirmed case | Jurisdiction | Date case counted |
|--------|--------|-----|--------|----------------|---------------|-------------------------------|--------------|-------------------|
| 23,947 | Dade | 78 | Male | Unknown | | Unknown | FL resident | 04/06/20 |
| 23,948 | Dade | 48 | Male | No | | Unknown | FL resident | 04/06/20 |
| 23,949 | Dade | 27 | Female | No | | No | FL resident | 04/06/20 |
| 23,950 | Dade | 40 | Male | No | | Unknown | FL resident | 04/06/20 |
| 23,951 | Dade | 20 | Female | No | | Yes | FL resident | 04/06/20 |
| 23,952 | Dade | 52 | Female | No | | Yes | FL resident | 04/06/20 |
| 23,953 | Dade | 30 | Female | No | | No | FL resident | 04/06/20 |
| 23,954 | Dade | 88 | Male | No | | Unknown | FL resident | 04/06/20 |
| 23,955 | Dade | 52 | Female | No | | No | FL resident | 04/06/20 |
| 23,956 | Dade | 32 | Female | No | | Yes | FL resident | 04/06/20 |
| 23,957 | Dade | 58 | Male | Unknown | | Yes | FL resident | 04/06/20 |
| 23,958 | Dade | 49 | Male | No | | Yes | FL resident | 04/06/20 |
| 23,959 | Dade | 37 | Male | Unknown | | No | FL resident | 04/06/20 |
| 23,960 | Dade | 86 | Male | No | | Unknown | FL resident | 04/06/20 |
| 23,961 | Dade | 46 | Female | No | | No | FL resident | 04/06/20 |
| 23,962 | Dade | 59 | Male | Unknown | | No | FL resident | 04/06/20 |
| 23,963 | Dade | 58 | Male | No | | No | FL resident | 04/06/20 |
| 23,964 | Dade | 26 | Female | No | | Yes | FL resident | 04/06/20 |
| 23,965 | Dade | 63 | Female | No | | Yes | FL resident | 04/06/20 |
| 23,966 | Dade | 49 | Female | No | | Yes | FL resident | 04/06/20 |
| 23,967 | Dade | 33 | Male | No | | No | FL resident | 04/06/20 |
| 23,968 | Dade | 31 | Male | No | | Yes | FL resident | 04/06/20 |
| 23,969 | Dade | 42 | Male | No | | Yes | FL resident | 04/06/20 |
| 23,970 | Dade | 31 | Female | Unknown | | Unknown | FL resident | 04/06/20 |
| 23,971 | Dade | 64 | Male | Unknown | | Unknown | FL resident | 04/06/20 |
| 23,972 | Dade | 63 | Male | Unknown | | Yes | FL resident | 04/06/20 |
| 23,973 | Dade | 49 | Male | No | | No | FL resident | 04/06/20 |
| 23,974 | Dade | 28 | Male | No | | Yes | FL resident | 04/06/20 |
| 23,975 | Dade | 46 | Male | Yes | NY | Unknown | FL resident | 04/06/20 |
| 23,976 | Dade | 46 | Female | No | | No | FL resident | 04/06/20 |
| 23,977 | Dade | 84 | Female | No | | Unknown | FL resident | 04/06/20 |
| 23,978 | Dade | 52 | Female | No | | Yes | FL resident | 04/06/20 |
| 23,979 | Dade | 80 | Male | No | | Unknown | FL resident | 04/06/20 |
| 23,980 | Dade | 57 | Female | No | | Yes | FL resident | 04/06/20 |
| 23,981 | Dade | 56 | Female | No | | No | FL resident | 04/06/20 |
| 23,982 | Dade | 55 | Female | No | | No | FL resident | 04/06/20 |
| 23,983 | Dade | 27 | Female | No | | Yes | FL resident | 04/06/20 |
| 23,984 | Dade | 49 | Female | No | | Yes | FL resident | 04/06/20 |
| 23,985 | Dade | 31 | Female | No | | Yes | FL resident | 04/06/20 |
| 23,986 | Dade | 55 | Female | Unknown | | Unknown | FL resident | 04/06/20 |
| 23,987 | Dade | 38 | Male | No | | Unknown | FL resident | 04/06/20 |
| 23,988 | Dade | 29 | Female | No | | Yes | FL resident | 04/06/20 |
| 23,989 | Dade | 52 | Female | No | | Yes | FL resident | 04/06/20 |
| 23,990 | Dade | 59 | Female | Unknown | | Unknown | FL resident | 04/06/20 |
| 23,991 | Dade | 69 | Female | No | | Unknown | FL resident | 04/06/20 |
| 23,992 | Dade | 32 | Male | No | | No | FL resident | 04/06/20 |
| 23,993 | Dade | 64 | Male | No | | Yes | FL resident | 04/06/20 |
| 23,994 | Dade | 48 | Male | No | | No | FL resident | 04/06/20 |
| 23,995 | Dade | 50 | Female | No | | Yes | FL resident | 04/06/20 |
| 23,996 | Dade | 61 | Female | Unknown | | Unknown | FL resident | 04/06/20 |
| 23,997 | Dade | 58 | Male | No | | No | FL resident | 04/06/20 |
| 23,998 | Dade | 51 | Male | Unknown | | Unknown | FL resident | 04/06/20 |
| 23,999 | Dade | 49 | Female | No | | Yes | FL resident | 04/06/20 |
| 24,000 | Dade | 56 | Male | No | | Yes | FL resident | 04/06/20 |
| 24,001 | Dade | 39 | Female | No | | Yes | FL resident | 04/06/20 |
| 24,002 | Dade | 54 | Female | No | | No | FL resident | 04/06/20 |
| 24,003 | Dade | 52 | Female | No | | Unknown | FL resident | 04/06/20 |
| 24,004 | Dade | 56 | Male | No | | No | FL resident | 04/06/20 |
| 24,005 | Dade | 57 | Female | No | | Yes | FL resident | 04/06/20 |
| 24,006 | Dade | 32 | Male | No | | Yes | FL resident | 04/06/20 |
| 24,007 | Dade | 60 | Female | No | | Yes | FL resident | 04/06/20 |
| 24,008 | Dade | 78 | Female | No | | Yes | FL resident | 04/06/20 |

Coronavirus: line list of cases

Data through Jun 23, 2020 verified as of Jun 24, 2020 at 09:25 AM

Data in this report are provisional and subject to change.

| Case | County | Age | Gender | Travel related | Travel detail | Contact with a confirmed case | Jurisdiction | Date case counted |
|--------|--------|-----|--------|----------------|---------------|-------------------------------|--------------|-------------------|
| 24,009 | Dade | 34 | Female | No | | Yes | FL resident | 04/06/20 |
| 24,010 | Dade | 39 | Male | No | | Yes | FL resident | 04/06/20 |
| 24,011 | Dade | 54 | Male | No | | Yes | FL resident | 04/06/20 |
| 24,012 | Dade | 66 | Female | No | | Yes | FL resident | 04/06/20 |
| 24,013 | Dade | 51 | Male | No | | Yes | FL resident | 04/06/20 |
| 24,014 | Dade | 31 | Male | No | | No | FL resident | 04/06/20 |
| 24,015 | Dade | 24 | Female | No | | No | FL resident | 04/06/20 |
| 24,016 | Dade | 80 | Female | No | | Unknown | FL resident | 04/06/20 |
| 24,017 | Dade | 49 | Female | No | | Unknown | FL resident | 04/06/20 |
| 24,018 | Dade | 60 | Female | Unknown | | Unknown | FL resident | 04/06/20 |
| 24,019 | Dade | 39 | Female | Unknown | | Unknown | FL resident | 04/06/20 |
| 24,020 | Dade | 93 | Male | No | | Unknown | FL resident | 04/06/20 |
| 24,021 | Dade | 69 | Male | Unknown | | Unknown | FL resident | 04/06/20 |
| 24,022 | Dade | 45 | Male | No | | Yes | FL resident | 04/06/20 |
| 24,023 | Dade | 83 | Female | No | | Unknown | FL resident | 04/06/20 |
| 24,024 | Dade | 83 | Male | No | | Yes | FL resident | 04/06/20 |
| 24,025 | Dade | 77 | Female | No | | Yes | FL resident | 04/06/20 |
| 24,026 | Dade | 42 | Male | No | | Yes | FL resident | 04/06/20 |
| 24,027 | Dade | 33 | Female | No | | Yes | FL resident | 04/06/20 |
| 24,028 | Dade | 17 | Female | No | | Yes | FL resident | 04/06/20 |
| 24,029 | Dade | 40 | Female | No | | Yes | FL resident | 04/06/20 |
| 24,030 | Dade | 69 | Male | Yes | ARGENTINA | Yes | FL resident | 04/06/20 |
| 24,031 | Dade | 65 | Male | No | | Yes | FL resident | 04/06/20 |
| 24,032 | Dade | 32 | Female | No | | Yes | FL resident | 04/06/20 |
| 24,033 | Dade | 75 | Female | No | | No | FL resident | 04/06/20 |
| 24,034 | Dade | 46 | Female | No | | No | FL resident | 04/06/20 |
| 24,035 | Dade | 82 | Male | Unknown | | Unknown | FL resident | 04/06/20 |
| 24,036 | Dade | 53 | Female | No | | No | FL resident | 04/06/20 |
| 24,037 | Dade | 72 | Female | Yes | AL | No | FL resident | 04/06/20 |
| 24,038 | Dade | 21 | Female | No | | No | FL resident | 04/06/20 |
| 24,039 | Dade | 76 | Male | Unknown | | No | FL resident | 04/06/20 |
| 24,040 | Dade | 76 | Male | No | | Yes | FL resident | 04/06/20 |
| 24,041 | Dade | 56 | Female | No | | No | FL resident | 04/06/20 |
| 24,042 | Dade | 21 | Female | Unknown | | | FL resident | 04/06/20 |
| 24,043 | Dade | 55 | Male | Unknown | | Unknown | FL resident | 04/06/20 |
| 24,044 | Dade | 56 | Male | No | | No | FL resident | 04/06/20 |
| 24,045 | Dade | 36 | Female | No | | Yes | FL resident | 04/06/20 |
| 24,046 | Dade | 56 | Female | Unknown | | No | FL resident | 04/06/20 |
| 24,047 | Dade | 21 | Male | No | | Yes | FL resident | 04/06/20 |
| 24,048 | Dade | 48 | Male | No | | Unknown | FL resident | 04/06/20 |
| 24,049 | Dade | 47 | Female | No | | Yes | FL resident | 04/06/20 |
| 24,050 | Dade | 41 | Female | No | | Unknown | FL resident | 04/06/20 |
| 24,051 | Dade | 75 | Male | No | | Unknown | FL resident | 04/06/20 |
| 24,052 | Dade | 56 | Male | Yes | SPAIN | Yes | FL resident | 04/06/20 |
| 24,053 | Dade | 73 | Female | No | | Unknown | FL resident | 04/06/20 |
| 24,054 | Dade | 65 | Female | No | | Yes | FL resident | 04/06/20 |
| 24,055 | Dade | 46 | Female | No | | Yes | FL resident | 04/06/20 |
| 24,056 | Dade | 58 | Male | Unknown | | | FL resident | 04/06/20 |
| 24,057 | Dade | 72 | Female | No | | Yes | FL resident | 04/06/20 |
| 24,058 | Dade | 49 | Female | Unknown | | Unknown | FL resident | 04/06/20 |
| 24,059 | Dade | 73 | Female | No | | Yes | FL resident | 04/06/20 |
| 24,060 | Dade | 70 | Female | No | | Yes | FL resident | 04/06/20 |
| 24,061 | Dade | 55 | Female | Unknown | | Unknown | FL resident | 04/06/20 |
| 24,062 | Dade | 82 | Female | Unknown | | Unknown | FL resident | 04/06/20 |
| 24,063 | Dade | 47 | Female | No | | Yes | FL resident | 04/06/20 |
| 24,064 | Dade | 31 | Male | No | | | FL resident | 04/06/20 |
| 24,065 | Dade | 53 | Male | No | | Unknown | FL resident | 04/06/20 |
| 24,066 | Dade | 46 | Female | No | | Yes | FL resident | 04/06/20 |
| 24,067 | Dade | 68 | Male | No | | Unknown | FL resident | 04/06/20 |
| 24,068 | Dade | 36 | Male | No | | Unknown | FL resident | 04/06/20 |
| 24,069 | Dade | 79 | Male | No | | Unknown | FL resident | 04/06/20 |
| 24,070 | Dade | 52 | Male | Unknown | | Unknown | FL resident | 04/06/20 |

Coronavirus: line list of cases

Data through Jun 23, 2020 verified as of Jun 24, 2020 at 09:25 AM

Data in this report are provisional and subject to change.

| Case | County | Age | Gender | Travel related | Travel detail | Contact with a confirmed case | Jurisdiction | Date case counted |
|--------|--------|-----|--------|----------------|---------------|-------------------------------|--------------|-------------------|
| 24,071 | Dade | 32 | Female | No | | | FL resident | 04/06/20 |
| 24,072 | Dade | 87 | Female | No | | Yes | FL resident | 04/06/20 |
| 24,073 | Dade | 70 | Female | No | | No | FL resident | 04/06/20 |
| 24,074 | Dade | 32 | Male | No | | Yes | FL resident | 04/06/20 |
| 24,075 | Dade | 53 | Female | No | | Yes | FL resident | 04/06/20 |
| 24,076 | Dade | 60 | Male | No | | Yes | FL resident | 04/07/20 |
| 24,077 | Dade | 68 | Male | No | | Unknown | FL resident | 04/07/20 |
| 24,078 | Dade | 3 | Male | No | | Yes | FL resident | 04/07/20 |
| 24,079 | Dade | 48 | Male | No | | Unknown | FL resident | 04/07/20 |
| 24,080 | Dade | 25 | Female | No | | Yes | FL resident | 04/07/20 |
| 24,081 | Dade | 53 | Male | No | | Yes | FL resident | 04/07/20 |
| 24,082 | Dade | 74 | Female | No | | Yes | FL resident | 04/07/20 |
| 24,083 | Dade | 91 | Male | No | | Yes | FL resident | 04/07/20 |
| 24,084 | Dade | 65 | Female | No | | Yes | FL resident | 04/07/20 |
| 24,085 | Dade | 30 | Male | No | | Yes | FL resident | 04/07/20 |
| 24,086 | Dade | 65 | Female | Unknown | | Yes | FL resident | 04/07/20 |
| 24,087 | Dade | 65 | Female | No | | Yes | FL resident | 04/07/20 |
| 24,088 | Dade | 57 | Male | No | | Unknown | FL resident | 04/07/20 |
| 24,089 | Dade | 73 | Male | Unknown | | Yes | FL resident | 04/07/20 |
| 24,090 | Dade | 28 | Male | No | | Yes | FL resident | 04/07/20 |
| 24,091 | Dade | 53 | Male | No | | Yes | FL resident | 04/07/20 |
| 24,092 | Dade | 54 | Male | Unknown | | Unknown | FL resident | 04/07/20 |
| 24,093 | Dade | 60 | Male | No | | Yes | FL resident | 04/07/20 |
| 24,094 | Dade | 57 | Male | No | | Yes | FL resident | 04/07/20 |
| 24,095 | Dade | 78 | Female | No | | Yes | FL resident | 04/07/20 |
| 24,096 | Dade | 39 | Male | No | | Yes | FL resident | 04/07/20 |
| 24,097 | Dade | 29 | Female | No | | Yes | FL resident | 04/07/20 |
| 24,098 | Dade | 10 | Male | No | | Yes | FL resident | 04/07/20 |
| 24,099 | Dade | 5 | Male | No | | Yes | FL resident | 04/07/20 |
| 24,100 | Dade | 33 | Male | No | | Unknown | FL resident | 04/07/20 |
| 24,101 | Dade | 37 | Male | No | | Yes | FL resident | 04/07/20 |
| 24,102 | Dade | 60 | Female | No | | Yes | FL resident | 04/07/20 |
| 24,103 | Dade | 29 | Male | No | | Yes | FL resident | 04/07/20 |
| 24,104 | Dade | 28 | Male | No | | Yes | FL resident | 04/07/20 |
| 24,105 | Dade | 81 | Male | No | | Yes | FL resident | 04/07/20 |
| 24,106 | Dade | 66 | Male | No | | Yes | FL resident | 04/07/20 |
| 24,107 | Dade | 16 | Female | No | | Yes | FL resident | 04/07/20 |
| 24,108 | Dade | 39 | Male | No | | Yes | FL resident | 04/07/20 |
| 24,109 | Dade | 56 | Female | No | | Yes | FL resident | 04/07/20 |
| 24,110 | Dade | 85 | Male | No | | No | FL resident | 04/07/20 |
| 24,111 | Dade | 71 | Male | No | | Yes | FL resident | 04/07/20 |
| 24,112 | Dade | 41 | Female | No | | Yes | FL resident | 04/07/20 |
| 24,113 | Dade | 20 | Female | No | | No | FL resident | 04/07/20 |
| 24,114 | Dade | 76 | Male | No | | No | FL resident | 04/07/20 |
| 24,115 | Dade | 59 | Female | No | | Yes | FL resident | 04/07/20 |
| 24,116 | Dade | 26 | Male | No | | No | FL resident | 04/07/20 |
| 24,117 | Dade | 62 | Male | No | | Yes | FL resident | 04/07/20 |
| 24,118 | Dade | 64 | Female | No | | Yes | FL resident | 04/07/20 |
| 24,119 | Dade | 52 | Male | No | | Yes | FL resident | 04/07/20 |
| 24,120 | Dade | 91 | Male | No | | No | FL resident | 04/07/20 |
| 24,121 | Dade | 52 | Male | No | | Yes | FL resident | 04/07/20 |
| 24,122 | Dade | 63 | Male | Unknown | | Unknown | FL resident | 04/07/20 |
| 24,123 | Dade | 13 | Female | No | | Yes | FL resident | 04/07/20 |
| 24,124 | Dade | 42 | Male | Unknown | | Unknown | FL resident | 04/07/20 |
| 24,125 | Dade | 46 | Female | No | | Yes | FL resident | 04/07/20 |
| 24,126 | Dade | 70 | Male | Unknown | | No | FL resident | 04/07/20 |
| 24,127 | Dade | 61 | Female | Unknown | | Unknown | FL resident | 04/07/20 |
| 24,128 | Dade | 29 | Female | No | | Unknown | FL resident | 04/07/20 |
| 24,129 | Dade | 60 | Male | No | | Yes | FL resident | 04/07/20 |
| 24,130 | Dade | 44 | Male | No | | Yes | FL resident | 04/07/20 |
| 24,131 | Dade | 45 | Male | No | | No | FL resident | 04/07/20 |
| 24,132 | Dade | 46 | Male | Unknown | | Unknown | FL resident | 04/07/20 |

Coronavirus: line list of cases

Data through Jun 23, 2020 verified as of Jun 24, 2020 at 09:25 AM

Data in this report are provisional and subject to change.

| Case | County | Age | Gender | Travel related | Travel detail | Contact with a confirmed case | Jurisdiction | Date case counted |
|--------|--------|-----|--------|----------------|-------------------------|-------------------------------|--------------|-------------------|
| 24,133 | Dade | 80 | Male | No | | Unknown | FL resident | 04/07/20 |
| 24,134 | Dade | 33 | Male | No | | Unknown | FL resident | 04/07/20 |
| 24,135 | Dade | 35 | Male | No | | Yes | FL resident | 04/07/20 |
| 24,136 | Dade | 78 | Male | No | | No | FL resident | 04/07/20 |
| 24,137 | Dade | 41 | Female | No | | Yes | FL resident | 04/07/20 |
| 24,138 | Dade | 39 | Male | No | | Yes | FL resident | 04/07/20 |
| 24,139 | Dade | 58 | Female | No | | Yes | FL resident | 04/07/20 |
| 24,140 | Dade | 68 | Female | Unknown | | No | FL resident | 04/07/20 |
| 24,141 | Dade | 32 | Male | No | | No | FL resident | 04/07/20 |
| 24,142 | Dade | 12 | Female | No | | No | FL resident | 04/07/20 |
| 24,143 | Dade | 55 | Male | No | | No | FL resident | 04/07/20 |
| 24,144 | Dade | 32 | Male | No | | No | FL resident | 04/07/20 |
| 24,145 | Dade | 25 | Female | No | | Unknown | FL resident | 04/07/20 |
| 24,146 | Dade | 66 | Male | No | | Yes | FL resident | 04/07/20 |
| 24,147 | Dade | 67 | Male | Yes | FL; VA | Yes | FL resident | 04/07/20 |
| 24,148 | Dade | 64 | Male | No | | Unknown | FL resident | 04/07/20 |
| 24,149 | Dade | 54 | Female | No | | No | FL resident | 04/07/20 |
| 24,150 | Dade | 26 | Female | No | | Yes | FL resident | 04/07/20 |
| 24,151 | Dade | 27 | Female | No | | Unknown | FL resident | 04/07/20 |
| 24,152 | Dade | 34 | Female | No | | Yes | FL resident | 04/07/20 |
| 24,153 | Dade | 48 | Male | No | | Unknown | FL resident | 04/07/20 |
| 24,154 | Dade | 2 | Male | No | | Unknown | FL resident | 04/07/20 |
| 24,155 | Dade | 35 | Female | No | | Unknown | FL resident | 04/07/20 |
| 24,156 | Dade | 34 | Female | No | | Unknown | FL resident | 04/07/20 |
| 24,157 | Dade | 50 | Female | No | | No | FL resident | 04/07/20 |
| 24,158 | Dade | 58 | Female | Yes | FL; U.S. VIRGIN ISLANDS | Yes | FL resident | 04/07/20 |
| 24,159 | Dade | 32 | Female | No | | Unknown | FL resident | 04/07/20 |
| 24,160 | Dade | 50 | Male | Unknown | | Unknown | FL resident | 04/07/20 |
| 24,161 | Dade | 75 | Male | No | | No | FL resident | 04/07/20 |
| 24,162 | Dade | 75 | Male | No | | Yes | FL resident | 04/07/20 |
| 24,163 | Dade | 47 | Female | No | | Yes | FL resident | 04/07/20 |
| 24,164 | Dade | 45 | Female | No | | Yes | FL resident | 04/07/20 |
| 24,165 | Dade | 82 | Female | Unknown | | Unknown | FL resident | 04/07/20 |
| 24,166 | Dade | 53 | Female | No | | Yes | FL resident | 04/07/20 |
| 24,167 | Dade | 57 | Male | No | | Yes | FL resident | 04/07/20 |
| 24,168 | Dade | 22 | Female | No | | Yes | FL resident | 04/07/20 |
| 24,169 | Dade | 73 | Female | Unknown | | Unknown | FL resident | 04/07/20 |
| 24,170 | Dade | 31 | Female | No | | Unknown | FL resident | 04/07/20 |
| 24,171 | Dade | 62 | Male | No | | Yes | FL resident | 04/07/20 |
| 24,172 | Dade | 29 | Male | Unknown | | | FL resident | 04/07/20 |
| 24,173 | Dade | 31 | Female | No | | Yes | FL resident | 04/07/20 |
| 24,174 | Dade | 58 | Female | Unknown | | Unknown | FL resident | 04/07/20 |
| 24,175 | Dade | 22 | Female | No | | Unknown | FL resident | 04/07/20 |
| 24,176 | Dade | 68 | Male | No | | No | FL resident | 04/07/20 |
| 24,177 | Dade | 48 | Female | No | | Yes | FL resident | 04/07/20 |
| 24,178 | Dade | 19 | Female | No | | Yes | FL resident | 04/07/20 |
| 24,179 | Dade | 26 | Female | Unknown | | Unknown | FL resident | 04/07/20 |
| 24,180 | Dade | 57 | Female | No | | Yes | FL resident | 04/07/20 |
| 24,181 | Dade | 62 | Male | No | | No | FL resident | 04/07/20 |
| 24,182 | Dade | 37 | Male | No | | Yes | FL resident | 04/07/20 |
| 24,183 | Dade | 58 | Female | Yes | FL; VENEZUELA | No | FL resident | 04/07/20 |
| 24,184 | Dade | 58 | Male | No | | Yes | FL resident | 04/07/20 |
| 24,185 | Dade | 26 | Female | No | | Yes | FL resident | 04/07/20 |
| 24,186 | Dade | 51 | Male | Yes | Chile; FL; NJ; NV | Unknown | FL resident | 04/07/20 |
| 24,187 | Dade | 64 | Female | No | | Yes | FL resident | 04/07/20 |
| 24,188 | Dade | 55 | Male | Yes | NY | Unknown | FL resident | 04/07/20 |
| 24,189 | Dade | 20 | Male | Unknown | | Unknown | FL resident | 04/07/20 |
| 24,190 | Dade | 30 | Male | No | | No | FL resident | 04/07/20 |
| 24,191 | Dade | 57 | Male | No | | No | FL resident | 04/07/20 |
| 24,192 | Dade | 35 | Male | No | | Yes | FL resident | 04/07/20 |
| 24,193 | Dade | 46 | Female | No | | Yes | FL resident | 04/07/20 |
| 24,194 | Dade | 33 | Male | No | | Yes | FL resident | 04/07/20 |

Coronavirus: line list of cases

Data through Jun 23, 2020 verified as of Jun 24, 2020 at 09:25 AM

Data in this report are provisional and subject to change.

| Case | County | Age | Gender | Travel related | Travel detail | Contact with a confirmed case | Jurisdiction | Date case counted |
|--------|--------|-----|--------|----------------|---------------|-------------------------------|--------------|-------------------|
| 24,195 | Dade | 69 | Male | No | | Yes | FL resident | 04/07/20 |
| 24,196 | Dade | 51 | Male | Unknown | | Unknown | FL resident | 04/07/20 |
| 24,197 | Dade | 49 | Male | No | | Yes | FL resident | 04/07/20 |
| 24,198 | Dade | 42 | Male | Unknown | | Unknown | FL resident | 04/07/20 |
| 24,199 | Dade | 58 | Female | No | | Yes | FL resident | 04/07/20 |
| 24,200 | Dade | 50 | Female | No | | No | FL resident | 04/07/20 |
| 24,201 | Dade | 63 | Female | No | | Yes | FL resident | 04/07/20 |
| 24,202 | Dade | 27 | Male | Unknown | | No | FL resident | 04/07/20 |
| 24,203 | Dade | 41 | Female | No | | No | FL resident | 04/07/20 |
| 24,204 | Dade | 81 | Female | No | | Yes | FL resident | 04/07/20 |
| 24,205 | Dade | 54 | Female | Unknown | | No | FL resident | 04/07/20 |
| 24,206 | Dade | 46 | Female | No | | Yes | FL resident | 04/07/20 |
| 24,207 | Dade | 68 | Male | No | | Yes | FL resident | 04/07/20 |
| 24,208 | Dade | 37 | Female | No | | Yes | FL resident | 04/07/20 |
| 24,209 | Dade | 45 | Female | No | | No | FL resident | 04/07/20 |
| 24,210 | Dade | 42 | Female | No | | No | FL resident | 04/07/20 |
| 24,211 | Dade | 37 | Female | No | | Yes | FL resident | 04/07/20 |
| 24,212 | Dade | 65 | Male | No | | Yes | FL resident | 04/07/20 |
| 24,213 | Dade | 66 | Male | No | | Yes | FL resident | 04/07/20 |
| 24,214 | Dade | 21 | Female | Yes | MEXICO | Yes | FL resident | 04/07/20 |
| 24,215 | Dade | 23 | Female | No | | Yes | FL resident | 04/07/20 |
| 24,216 | Dade | 22 | Female | No | | No | FL resident | 04/07/20 |
| 24,217 | Dade | 57 | Female | No | | No | FL resident | 04/07/20 |
| 24,218 | Dade | 48 | Female | No | | Yes | FL resident | 04/07/20 |
| 24,219 | Dade | 52 | Female | No | | No | FL resident | 04/07/20 |
| 24,220 | Dade | 43 | Male | No | | No | FL resident | 04/07/20 |
| 24,221 | Dade | 32 | Female | No | | Yes | FL resident | 04/07/20 |
| 24,222 | Dade | 57 | Female | No | | No | FL resident | 04/07/20 |
| 24,223 | Dade | 60 | Female | No | | Yes | FL resident | 04/07/20 |
| 24,224 | Dade | 27 | Male | No | | No | FL resident | 04/07/20 |
| 24,225 | Dade | 65 | Male | No | | No | FL resident | 04/07/20 |
| 24,226 | Dade | 11 | Male | No | | Yes | FL resident | 04/07/20 |
| 24,227 | Dade | 66 | Female | No | | Unknown | FL resident | 04/07/20 |
| 24,228 | Dade | 47 | Male | No | | Yes | FL resident | 04/07/20 |
| 24,229 | Dade | 39 | Male | No | | No | FL resident | 04/07/20 |
| 24,230 | Dade | 95 | Male | No | | Yes | FL resident | 04/07/20 |
| 24,231 | Dade | 54 | Male | Unknown | | No | FL resident | 04/07/20 |
| 24,232 | Dade | 63 | Female | No | | Yes | FL resident | 04/07/20 |
| 24,233 | Dade | 18 | Male | No | | Yes | FL resident | 04/07/20 |
| 24,234 | Dade | 56 | Female | No | | Yes | FL resident | 04/07/20 |
| 24,235 | Dade | 80 | Male | No | | Unknown | FL resident | 04/07/20 |
| 24,236 | Dade | 54 | Male | No | | Yes | FL resident | 04/07/20 |
| 24,237 | Dade | 62 | Male | No | | Unknown | FL resident | 04/07/20 |
| 24,238 | Dade | 57 | Female | No | | Yes | FL resident | 04/07/20 |
| 24,239 | Dade | 63 | Male | No | | No | FL resident | 04/07/20 |
| 24,240 | Dade | 42 | Female | No | | No | FL resident | 04/07/20 |
| 24,241 | Dade | 26 | Male | No | | Yes | FL resident | 04/07/20 |
| 24,242 | Dade | 37 | Female | No | | Unknown | FL resident | 04/07/20 |
| 24,243 | Dade | 48 | Male | No | | No | FL resident | 04/07/20 |
| 24,244 | Dade | 32 | Male | No | | Unknown | FL resident | 04/07/20 |
| 24,245 | Dade | 23 | Female | No | | No | FL resident | 04/07/20 |
| 24,246 | Dade | 23 | Female | No | | Yes | FL resident | 04/07/20 |
| 24,247 | Dade | 41 | Female | No | | Yes | FL resident | 04/07/20 |
| 24,248 | Dade | 90 | Male | No | | Unknown | FL resident | 04/07/20 |
| 24,249 | Dade | 47 | Male | No | | Yes | FL resident | 04/07/20 |
| 24,250 | Dade | 54 | Male | No | | No | FL resident | 04/07/20 |
| 24,251 | Dade | 61 | Male | No | | Unknown | FL resident | 04/07/20 |
| 24,252 | Dade | 0 | Female | No | | Yes | FL resident | 04/07/20 |
| 24,253 | Dade | 77 | Female | Unknown | | Yes | FL resident | 04/07/20 |
| 24,254 | Dade | 55 | Female | No | | Unknown | FL resident | 04/07/20 |
| 24,255 | Dade | 59 | Female | No | | Yes | FL resident | 04/07/20 |
| 24,256 | Dade | 57 | Female | No | | Unknown | FL resident | 04/07/20 |

Coronavirus: line list of cases

Data through Jun 23, 2020 verified as of Jun 24, 2020 at 09:25 AM

Data in this report are provisional and subject to change.

| Case | County | Age | Gender | Travel related | Travel detail | Contact with a confirmed case | Jurisdiction | Date case counted |
|--------|--------|-----|--------|----------------|---------------|-------------------------------|--------------|-------------------|
| 24,257 | Dade | 61 | Female | No | | Unknown | FL resident | 04/07/20 |
| 24,258 | Dade | 34 | Male | No | | No | FL resident | 04/07/20 |
| 24,259 | Dade | 43 | Male | No | | Unknown | FL resident | 04/07/20 |
| 24,260 | Dade | 67 | Male | No | | Yes | FL resident | 04/07/20 |
| 24,261 | Dade | 28 | Male | Unknown | | Unknown | FL resident | 04/07/20 |
| 24,262 | Dade | 33 | Male | No | | Unknown | FL resident | 04/07/20 |
| 24,263 | Dade | 39 | Male | No | | Unknown | FL resident | 04/07/20 |
| 24,264 | Dade | 73 | Female | No | | Yes | FL resident | 04/07/20 |
| 24,265 | Dade | 40 | Male | No | | No | FL resident | 04/07/20 |
| 24,266 | Dade | 38 | Male | No | | Yes | FL resident | 04/07/20 |
| 24,267 | Dade | 90 | Female | Unknown | | No | FL resident | 04/07/20 |
| 24,268 | Dade | 53 | Female | No | | Yes | FL resident | 04/07/20 |
| 24,269 | Dade | 67 | Male | Unknown | | Yes | FL resident | 04/07/20 |
| 24,270 | Dade | 71 | Male | No | | No | FL resident | 04/07/20 |
| 24,271 | Dade | 47 | Male | No | | Unknown | FL resident | 04/07/20 |
| 24,272 | Dade | 48 | Female | No | | No | FL resident | 04/07/20 |
| 24,273 | Dade | 16 | Male | No | | Unknown | FL resident | 04/07/20 |
| 24,274 | Dade | 56 | Female | No | | No | FL resident | 04/07/20 |
| 24,275 | Dade | 9 | Male | No | | Unknown | FL resident | 04/07/20 |
| 24,276 | Dade | 30 | Female | No | | No | FL resident | 04/07/20 |
| 24,277 | Dade | 49 | Female | No | | Yes | FL resident | 04/07/20 |
| 24,278 | Dade | 28 | Female | Yes | FL; PERU | Yes | FL resident | 04/07/20 |
| 24,279 | Dade | 42 | Male | Yes | DC; NY | Yes | FL resident | 04/07/20 |
| 24,280 | Dade | 53 | Male | No | | Unknown | FL resident | 04/07/20 |
| 24,281 | Dade | 63 | Male | No | | Yes | FL resident | 04/07/20 |
| 24,282 | Dade | 46 | Female | Unknown | | Unknown | FL resident | 04/07/20 |
| 24,283 | Dade | 34 | Female | No | | Yes | FL resident | 04/07/20 |
| 24,284 | Dade | 64 | Male | No | | Yes | FL resident | 04/07/20 |
| 24,285 | Dade | 52 | Female | No | | Yes | FL resident | 04/07/20 |
| 24,286 | Dade | 27 | Male | Unknown | | Unknown | FL resident | 04/07/20 |
| 24,287 | Dade | 55 | Male | No | | Yes | FL resident | 04/07/20 |
| 24,288 | Dade | 34 | Female | No | | Yes | FL resident | 04/07/20 |
| 24,289 | Dade | 42 | Female | No | | Unknown | FL resident | 04/07/20 |
| 24,290 | Dade | 50 | Female | No | | Yes | FL resident | 04/07/20 |
| 24,291 | Dade | 38 | Male | No | | Unknown | FL resident | 04/07/20 |
| 24,292 | Dade | 50 | Female | No | | Yes | FL resident | 04/07/20 |
| 24,293 | Dade | 66 | Male | No | | No | FL resident | 04/07/20 |
| 24,294 | Dade | 48 | Male | No | | Yes | FL resident | 04/07/20 |
| 24,295 | Dade | 10 | Male | Unknown | | Unknown | FL resident | 04/07/20 |
| 24,296 | Dade | 41 | Female | Unknown | | Unknown | FL resident | 04/07/20 |
| 24,297 | Dade | 48 | Female | No | | Yes | FL resident | 04/07/20 |
| 24,298 | Dade | 41 | Female | Unknown | | Unknown | FL resident | 04/07/20 |
| 24,299 | Dade | 25 | Male | Unknown | | Unknown | FL resident | 04/07/20 |
| 24,300 | Dade | 60 | Female | Unknown | | Unknown | FL resident | 04/07/20 |
| 24,301 | Dade | 69 | Female | No | | Yes | FL resident | 04/07/20 |
| 24,302 | Dade | 44 | Male | No | | Unknown | FL resident | 04/07/20 |
| 24,303 | Dade | 33 | Female | No | | No | FL resident | 04/07/20 |
| 24,304 | Dade | 47 | Female | No | | Unknown | FL resident | 04/07/20 |
| 24,305 | Dade | 78 | Male | No | | Yes | FL resident | 04/07/20 |
| 24,306 | Dade | 43 | Female | Unknown | | Yes | FL resident | 04/07/20 |
| 24,307 | Dade | 21 | Female | No | | Yes | FL resident | 04/07/20 |
| 24,308 | Dade | 33 | Female | No | | Yes | FL resident | 04/07/20 |
| 24,309 | Dade | 42 | Female | No | | Yes | FL resident | 04/07/20 |
| 24,310 | Dade | 51 | Male | No | | Yes | FL resident | 04/07/20 |
| 24,311 | Dade | 53 | Male | No | | No | FL resident | 04/07/20 |
| 24,312 | Dade | 46 | Female | No | | Yes | FL resident | 04/07/20 |
| 24,313 | Dade | 48 | Female | No | | Unknown | FL resident | 04/07/20 |
| 24,314 | Dade | 42 | Male | No | | Yes | FL resident | 04/07/20 |
| 24,315 | Dade | 60 | Male | No | | Unknown | FL resident | 04/07/20 |
| 24,316 | Dade | 71 | Female | No | | Yes | FL resident | 04/07/20 |
| 24,317 | Dade | 36 | Male | Unknown | | Unknown | FL resident | 04/07/20 |
| 24,318 | Dade | 49 | Male | No | | Yes | FL resident | 04/07/20 |

Coronavirus: line list of cases

Data through Jun 23, 2020 verified as of Jun 24, 2020 at 09:25 AM

Data in this report are provisional and subject to change.

| Case | County | Age | Gender | Travel related | Travel detail | Contact with a confirmed case | Jurisdiction | Date case counted |
|--------|--------|-----|--------|----------------|---------------|-------------------------------|--------------|-------------------|
| 24,319 | Dade | 82 | Female | Unknown | | No | FL resident | 04/07/20 |
| 24,320 | Dade | 28 | Female | No | | No | FL resident | 04/07/20 |
| 24,321 | Dade | 32 | Male | No | | No | FL resident | 04/07/20 |
| 24,322 | Dade | 78 | Female | No | | No | FL resident | 04/07/20 |
| 24,323 | Dade | 51 | Female | No | | Yes | FL resident | 04/07/20 |
| 24,324 | Dade | 44 | Female | No | | No | FL resident | 04/07/20 |
| 24,325 | Dade | 45 | Male | No | | Unknown | FL resident | 04/07/20 |
| 24,326 | Dade | 29 | Male | No | | Unknown | FL resident | 04/07/20 |
| 24,327 | Dade | 73 | Male | No | | No | FL resident | 04/07/20 |
| 24,328 | Dade | 29 | Female | No | | Yes | FL resident | 04/07/20 |
| 24,329 | Dade | 39 | Male | No | | Unknown | FL resident | 04/07/20 |
| 24,330 | Dade | 29 | Male | No | | Unknown | FL resident | 04/07/20 |
| 24,331 | Dade | 59 | Female | No | | Unknown | FL resident | 04/07/20 |
| 24,332 | Dade | 19 | Male | No | | Unknown | FL resident | 04/07/20 |
| 24,333 | Dade | 17 | Male | No | | Yes | FL resident | 04/07/20 |
| 24,334 | Dade | 77 | Male | Unknown | | Yes | FL resident | 04/07/20 |
| 24,335 | Dade | 26 | Female | No | | Unknown | FL resident | 04/07/20 |
| 24,336 | Dade | 53 | Male | No | | Unknown | FL resident | 04/07/20 |
| 24,337 | Dade | 72 | Female | No | | Yes | FL resident | 04/07/20 |
| 24,338 | Dade | 57 | Male | No | | No | FL resident | 04/07/20 |
| 24,339 | Dade | 59 | Female | No | | No | FL resident | 04/07/20 |
| 24,340 | Dade | 47 | Male | No | | Yes | FL resident | 04/07/20 |
| 24,341 | Dade | 71 | Male | No | | No | FL resident | 04/07/20 |
| 24,342 | Dade | 51 | Female | No | | Yes | FL resident | 04/07/20 |
| 24,343 | Dade | 39 | Female | No | | Yes | FL resident | 04/07/20 |
| 24,344 | Dade | 57 | Female | No | | Yes | FL resident | 04/07/20 |
| 24,345 | Dade | 22 | Female | No | | Unknown | FL resident | 04/07/20 |
| 24,346 | Dade | 95 | Female | No | | Yes | FL resident | 04/07/20 |
| 24,347 | Dade | 53 | Male | No | | Yes | FL resident | 04/07/20 |
| 24,348 | Dade | 49 | Female | Yes | FL; MEXICO | Unknown | FL resident | 04/07/20 |
| 24,349 | Dade | 42 | Female | No | | Unknown | FL resident | 04/07/20 |
| 24,350 | Dade | 47 | Male | No | | Yes | FL resident | 04/07/20 |
| 24,351 | Dade | 30 | Male | Unknown | | Unknown | FL resident | 04/07/20 |
| 24,352 | Dade | 28 | Female | No | | Unknown | FL resident | 04/07/20 |
| 24,353 | Dade | 58 | Male | No | | Yes | FL resident | 04/07/20 |
| 24,354 | Dade | 39 | Male | No | | Yes | FL resident | 04/07/20 |
| 24,355 | Dade | 56 | Female | No | | No | FL resident | 04/07/20 |
| 24,356 | Dade | 66 | Male | No | | Yes | FL resident | 04/07/20 |
| 24,357 | Dade | 52 | Female | No | | No | FL resident | 04/07/20 |
| 24,358 | Dade | 84 | Female | No | | Yes | FL resident | 04/07/20 |
| 24,359 | Dade | 74 | Male | Unknown | | No | FL resident | 04/07/20 |
| 24,360 | Dade | 48 | Female | No | | Unknown | FL resident | 04/07/20 |
| 24,361 | Dade | 78 | Female | No | | Unknown | FL resident | 04/07/20 |
| 24,362 | Dade | 67 | Male | No | | Yes | FL resident | 04/07/20 |
| 24,363 | Dade | 77 | Male | No | | Yes | FL resident | 04/07/20 |
| 24,364 | Dade | 46 | Female | No | | Yes | FL resident | 04/07/20 |
| 24,365 | Dade | 34 | Female | No | | Yes | FL resident | 04/07/20 |
| 24,366 | Dade | 46 | Female | No | | Yes | FL resident | 04/07/20 |
| 24,367 | Dade | 44 | Female | No | | Yes | FL resident | 04/07/20 |
| 24,368 | Dade | 73 | Male | No | | No | FL resident | 04/07/20 |
| 24,369 | Dade | 38 | Male | No | | Yes | FL resident | 04/07/20 |
| 24,370 | Dade | 30 | Male | Unknown | | Unknown | FL resident | 04/07/20 |
| 24,371 | Dade | 38 | Male | No | | Unknown | FL resident | 04/07/20 |
| 24,372 | Dade | 46 | Female | No | | Yes | FL resident | 04/07/20 |
| 24,373 | Dade | 44 | Male | Yes | NY | Yes | FL resident | 04/07/20 |
| 24,374 | Dade | 54 | Female | Yes | CO | Unknown | FL resident | 04/07/20 |
| 24,375 | Dade | 39 | Male | Yes | NY | Yes | FL resident | 04/07/20 |
| 24,376 | Dade | 63 | Male | No | | Yes | FL resident | 04/07/20 |
| 24,377 | Dade | 30 | Male | No | | No | FL resident | 04/07/20 |
| 24,378 | Dade | 68 | Female | No | | Yes | FL resident | 04/07/20 |
| 24,379 | Dade | 56 | Female | No | | Unknown | FL resident | 04/07/20 |
| 24,380 | Dade | 48 | Male | No | | Unknown | FL resident | 04/07/20 |

Coronavirus: line list of cases

Data through Jun 23, 2020 verified as of Jun 24, 2020 at 09:25 AM

Data in this report are provisional and subject to change.

| Case | County | Age | Gender | Travel related | Travel detail | Contact with a confirmed case | Jurisdiction | Date case counted |
|--------|--------|-----|--------|----------------|---------------|-------------------------------|--------------|-------------------|
| 24,381 | Dade | 72 | Female | No | | Yes | FL resident | 04/07/20 |
| 24,382 | Dade | 45 | Female | No | | No | FL resident | 04/07/20 |
| 24,383 | Dade | 25 | Male | No | | Unknown | FL resident | 04/07/20 |
| 24,384 | Dade | 52 | Male | No | | No | FL resident | 04/07/20 |
| 24,385 | Dade | 74 | Male | No | | Yes | FL resident | 04/07/20 |
| 24,386 | Dade | 55 | Female | No | | Unknown | FL resident | 04/07/20 |
| 24,387 | Dade | 54 | Female | Unknown | | Unknown | FL resident | 04/07/20 |
| 24,388 | Dade | 52 | Female | No | | Yes | FL resident | 04/07/20 |
| 24,389 | Dade | 65 | Male | No | | No | FL resident | 04/07/20 |
| 24,390 | Dade | 20 | Female | Unknown | | | FL resident | 04/07/20 |
| 24,391 | Dade | 82 | Male | Unknown | | Yes | FL resident | 04/07/20 |
| 24,392 | Dade | 60 | Male | No | | Yes | FL resident | 04/07/20 |
| 24,393 | Dade | 35 | Male | No | | Unknown | FL resident | 04/07/20 |
| 24,394 | Dade | 41 | Female | No | | Unknown | FL resident | 04/07/20 |
| 24,395 | Dade | 33 | Male | Unknown | | Unknown | FL resident | 04/07/20 |
| 24,396 | Dade | 30 | Female | No | | Yes | FL resident | 04/07/20 |
| 24,397 | Dade | 32 | Female | No | | No | FL resident | 04/07/20 |
| 24,398 | Dade | 28 | Male | No | | No | FL resident | 04/07/20 |
| 24,399 | Dade | 36 | Male | No | | Yes | FL resident | 04/07/20 |
| 24,400 | Dade | 68 | Female | Unknown | | Unknown | FL resident | 04/07/20 |
| 24,401 | Dade | 61 | Female | No | | Yes | FL resident | 04/07/20 |
| 24,402 | Dade | 91 | Male | No | | Unknown | FL resident | 04/07/20 |
| 24,403 | Dade | 51 | Female | No | | Unknown | FL resident | 04/07/20 |
| 24,404 | Dade | 33 | Female | No | | Unknown | FL resident | 04/07/20 |
| 24,405 | Dade | 55 | Male | Unknown | | Unknown | FL resident | 04/07/20 |
| 24,406 | Dade | 23 | Male | Yes | FL; NJ | Unknown | FL resident | 04/07/20 |
| 24,407 | Dade | 57 | Female | No | | Unknown | FL resident | 04/07/20 |
| 24,408 | Dade | 82 | Female | No | | Yes | FL resident | 04/07/20 |
| 24,409 | Dade | 76 | Male | No | | Yes | FL resident | 04/07/20 |
| 24,410 | Dade | 38 | Female | Unknown | | Unknown | FL resident | 04/07/20 |
| 24,411 | Dade | 71 | Male | No | | No | FL resident | 04/07/20 |
| 24,412 | Dade | 44 | Male | No | | Yes | FL resident | 04/07/20 |
| 24,413 | Dade | 36 | Male | No | | Unknown | FL resident | 04/07/20 |
| 24,414 | Dade | 55 | Male | No | | Unknown | FL resident | 04/07/20 |
| 24,415 | Dade | 38 | Female | No | | Yes | FL resident | 04/07/20 |
| 24,416 | Dade | 23 | Female | Unknown | | No | FL resident | 04/07/20 |
| 24,417 | Dade | 42 | Female | Unknown | | Yes | FL resident | 04/07/20 |
| 24,418 | Dade | 55 | Male | Unknown | | No | FL resident | 04/07/20 |
| 24,419 | Dade | 57 | Female | Unknown | | Unknown | FL resident | 04/07/20 |
| 24,420 | Dade | 45 | Female | Unknown | | No | FL resident | 04/07/20 |
| 24,421 | Dade | 31 | Male | Unknown | | No | FL resident | 04/07/20 |
| 24,422 | Dade | 52 | Male | Unknown | | Yes | FL resident | 04/07/20 |
| 24,423 | Dade | 19 | Female | No | | Yes | FL resident | 04/07/20 |
| 24,424 | Dade | 35 | Male | Unknown | | No | FL resident | 04/07/20 |
| 24,425 | Dade | 62 | Male | Unknown | | Yes | FL resident | 04/07/20 |
| 24,426 | Dade | 82 | Female | No | | Yes | FL resident | 04/07/20 |
| 24,427 | Dade | 90 | Female | No | | Yes | FL resident | 04/07/20 |
| 24,428 | Dade | 46 | Male | Unknown | | Yes | FL resident | 04/07/20 |
| 24,429 | Dade | 72 | Male | No | | No | FL resident | 04/07/20 |
| 24,430 | Dade | 70 | Male | Unknown | | Yes | FL resident | 04/07/20 |
| 24,431 | Dade | 32 | Male | Unknown | | No | FL resident | 04/07/20 |
| 24,432 | Dade | 61 | Female | Unknown | | Unknown | FL resident | 04/07/20 |
| 24,433 | Dade | 62 | Female | Unknown | | Yes | FL resident | 04/07/20 |
| 24,434 | Dade | 31 | Female | Unknown | | | FL resident | 04/07/20 |
| 24,435 | Dade | 22 | Female | No | | Yes | FL resident | 04/07/20 |
| 24,436 | Dade | 27 | Male | No | | Unknown | FL resident | 04/07/20 |
| 24,437 | Dade | 49 | Female | No | | Yes | FL resident | 04/07/20 |
| 24,438 | Dade | 54 | Male | Unknown | | Unknown | FL resident | 04/07/20 |
| 24,439 | Dade | 35 | Female | Unknown | | No | FL resident | 04/07/20 |
| 24,440 | Dade | 45 | Female | No | | Yes | FL resident | 04/07/20 |
| 24,441 | Dade | 41 | Female | Unknown | | Unknown | FL resident | 04/07/20 |
| 24,442 | Dade | 29 | Male | Yes | CO; FL | Yes | FL resident | 04/07/20 |

Coronavirus: line list of cases

Data through Jun 23, 2020 verified as of Jun 24, 2020 at 09:25 AM

Data in this report are provisional and subject to change.

| Case | County | Age | Gender | Travel related | Travel detail | Contact with a confirmed case | Jurisdiction | Date case counted |
|--------|--------|-----|--------|----------------|-------------------------|-------------------------------|--------------|-------------------|
| 24,443 | Dade | 69 | Male | No | | Yes | FL resident | 04/07/20 |
| 24,444 | Dade | 24 | Male | No | | Yes | FL resident | 04/07/20 |
| 24,445 | Dade | 20 | Female | Unknown | | Unknown | FL resident | 04/07/20 |
| 24,446 | Dade | 73 | Male | No | | Yes | FL resident | 04/07/20 |
| 24,447 | Dade | 45 | Male | No | | No | FL resident | 04/07/20 |
| 24,448 | Dade | 46 | Female | No | | Unknown | FL resident | 04/07/20 |
| 24,449 | Dade | 62 | Male | No | | No | FL resident | 04/07/20 |
| 24,450 | Dade | 31 | Female | No | | No | FL resident | 04/07/20 |
| 24,451 | Dade | 67 | Female | No | | Yes | FL resident | 04/07/20 |
| 24,452 | Dade | 36 | Female | No | | Yes | FL resident | 04/07/20 |
| 24,453 | Dade | 38 | Male | No | | Yes | FL resident | 04/07/20 |
| 24,454 | Dade | 76 | Male | No | | Yes | FL resident | 04/07/20 |
| 24,455 | Dade | 67 | Female | No | | Unknown | FL resident | 04/07/20 |
| 24,456 | Dade | 70 | Female | Yes | DC; FL | Yes | FL resident | 04/07/20 |
| 24,457 | Dade | 51 | Male | No | | No | FL resident | 04/07/20 |
| 24,458 | Dade | 70 | Male | No | | Yes | FL resident | 04/07/20 |
| 24,459 | Dade | 46 | Female | Yes | FL; SPAIN | Unknown | FL resident | 04/07/20 |
| 24,460 | Dade | 24 | Female | Yes | FL; U.S. VIRGIN ISLANDS | Unknown | FL resident | 04/07/20 |
| 24,461 | Dade | 78 | Female | No | | Unknown | FL resident | 04/07/20 |
| 24,462 | Dade | 54 | Male | No | | Unknown | FL resident | 04/07/20 |
| 24,463 | Dade | 23 | Male | No | | Unknown | FL resident | 04/07/20 |
| 24,464 | Dade | 51 | Female | No | | Yes | FL resident | 04/07/20 |
| 24,465 | Dade | 45 | Male | No | | Yes | FL resident | 04/07/20 |
| 24,466 | Dade | 47 | Male | No | | Yes | FL resident | 04/07/20 |
| 24,467 | Dade | 85 | Male | Unknown | | Unknown | FL resident | 04/07/20 |
| 24,468 | Dade | 43 | Female | No | | Unknown | FL resident | 04/07/20 |
| 24,469 | Dade | 82 | Male | Unknown | | Unknown | FL resident | 04/07/20 |
| 24,470 | Dade | 63 | Female | No | | Yes | FL resident | 04/07/20 |
| 24,471 | Dade | 67 | Female | Unknown | | Unknown | FL resident | 04/07/20 |
| 24,472 | Dade | 42 | Male | No | | Yes | FL resident | 04/07/20 |
| 24,473 | Dade | 41 | Female | Unknown | | No | FL resident | 04/07/20 |
| 24,474 | Dade | 43 | Female | Unknown | | | FL resident | 04/07/20 |
| 24,475 | Dade | 31 | Female | Yes | CA; FL | Yes | FL resident | 04/07/20 |
| 24,476 | Dade | 66 | Female | Unknown | | Unknown | FL resident | 04/07/20 |
| 24,477 | Dade | 20 | Female | No | | Unknown | FL resident | 04/07/20 |
| 24,478 | Dade | 37 | Male | Yes | NY | Yes | FL resident | 04/07/20 |
| 24,479 | Dade | 64 | Female | No | | No | FL resident | 04/07/20 |
| 24,480 | Dade | 65 | Male | No | | No | FL resident | 04/07/20 |
| 24,481 | Dade | 50 | Male | No | | Unknown | FL resident | 04/07/20 |
| 24,482 | Dade | 64 | Female | No | | Yes | FL resident | 04/07/20 |
| 24,483 | Dade | 54 | Male | No | | Yes | FL resident | 04/07/20 |
| 24,484 | Dade | 45 | Male | No | | Yes | FL resident | 04/07/20 |
| 24,485 | Dade | 56 | Male | Yes | IL | Yes | FL resident | 04/07/20 |
| 24,486 | Dade | 69 | Female | Unknown | | Unknown | FL resident | 04/08/20 |
| 24,487 | Dade | 49 | Male | No | | Yes | FL resident | 04/08/20 |
| 24,488 | Dade | 76 | Female | No | | No | FL resident | 04/08/20 |
| 24,489 | Dade | 91 | Male | No | | Unknown | FL resident | 04/08/20 |
| 24,490 | Dade | 88 | Male | No | | Unknown | FL resident | 04/08/20 |
| 24,491 | Dade | 90 | Male | No | | Yes | FL resident | 04/08/20 |
| 24,492 | Dade | 64 | Female | No | | Unknown | FL resident | 04/08/20 |
| 24,493 | Dade | 73 | Male | No | | Unknown | FL resident | 04/08/20 |
| 24,494 | Dade | 87 | Male | No | | Yes | FL resident | 04/08/20 |
| 24,495 | Dade | 78 | Female | No | | Unknown | FL resident | 04/08/20 |
| 24,496 | Dade | 59 | Female | No | | Yes | FL resident | 04/08/20 |
| 24,497 | Dade | 41 | Male | No | | No | FL resident | 04/08/20 |
| 24,498 | Dade | 66 | Male | No | | Unknown | FL resident | 04/08/20 |
| 24,499 | Dade | 93 | Female | No | | No | FL resident | 04/08/20 |
| 24,500 | Dade | 49 | Female | No | | Yes | FL resident | 04/08/20 |
| 24,501 | Dade | 43 | Female | No | | Yes | FL resident | 04/08/20 |
| 24,502 | Dade | 43 | Male | No | | No | FL resident | 04/08/20 |
| 24,503 | Dade | 60 | Female | No | | No | FL resident | 04/08/20 |
| 24,504 | Dade | 53 | Female | No | | No | FL resident | 04/08/20 |

Coronavirus: line list of cases

Data through Jun 23, 2020 verified as of Jun 24, 2020 at 09:25 AM

Data in this report are provisional and subject to change.

| Case | County | Age | Gender | Travel related | Travel detail | Contact with a confirmed case | Jurisdiction | Date case counted |
|--------|--------|-----|--------|----------------|---------------|-------------------------------|--------------|-------------------|
| 24,505 | Dade | 29 | Female | Unknown | | No | FL resident | 04/08/20 |
| 24,506 | Dade | 41 | Male | No | | Yes | FL resident | 04/08/20 |
| 24,507 | Dade | 51 | Female | No | | No | FL resident | 04/08/20 |
| 24,508 | Dade | 47 | Male | No | | No | FL resident | 04/08/20 |
| 24,509 | Dade | 37 | Female | No | | Yes | FL resident | 04/08/20 |
| 24,510 | Dade | 76 | Male | No | | Yes | FL resident | 04/08/20 |
| 24,511 | Dade | 84 | Female | No | | Yes | FL resident | 04/08/20 |
| 24,512 | Dade | 38 | Female | Unknown | | Yes | FL resident | 04/08/20 |
| 24,513 | Dade | 84 | Female | No | | Yes | FL resident | 04/08/20 |
| 24,514 | Dade | 45 | Male | No | | Yes | FL resident | 04/08/20 |
| 24,515 | Dade | 67 | Female | No | | Yes | FL resident | 04/08/20 |
| 24,516 | Dade | 44 | Female | Unknown | | No | FL resident | 04/08/20 |
| 24,517 | Dade | 31 | Male | Unknown | | Unknown | FL resident | 04/08/20 |
| 24,518 | Dade | 53 | Male | No | | No | FL resident | 04/08/20 |
| 24,519 | Dade | 40 | Female | No | | Yes | FL resident | 04/08/20 |
| 24,520 | Dade | 63 | Female | No | | Yes | FL resident | 04/08/20 |
| 24,521 | Dade | 68 | Male | No | | Yes | FL resident | 04/08/20 |
| 24,522 | Dade | 96 | Female | No | | Yes | FL resident | 04/08/20 |
| 24,523 | Dade | 28 | Male | Yes | COLOMBIA | Yes | FL resident | 04/08/20 |
| 24,524 | Dade | 81 | Female | No | | Yes | FL resident | 04/08/20 |
| 24,525 | Dade | 59 | Male | No | | Unknown | FL resident | 04/08/20 |
| 24,526 | Dade | 51 | Male | No | | No | FL resident | 04/08/20 |
| 24,527 | Dade | 27 | Female | No | | Unknown | FL resident | 04/08/20 |
| 24,528 | Dade | 38 | Female | No | | Yes | FL resident | 04/08/20 |
| 24,529 | Dade | 61 | Male | No | | Yes | FL resident | 04/08/20 |
| 24,530 | Dade | 19 | Male | No | | Unknown | FL resident | 04/08/20 |
| 24,531 | Dade | 38 | Female | Unknown | | Unknown | FL resident | 04/08/20 |
| 24,532 | Dade | 42 | Male | No | | Yes | FL resident | 04/08/20 |
| 24,533 | Dade | 60 | Male | Yes | VA | Yes | FL resident | 04/08/20 |
| 24,534 | Dade | 59 | Female | No | | Yes | FL resident | 04/08/20 |
| 24,535 | Dade | 53 | Male | No | | Yes | FL resident | 04/08/20 |
| 24,536 | Dade | 75 | Male | No | | Yes | FL resident | 04/08/20 |
| 24,537 | Dade | 39 | Male | Unknown | | Yes | FL resident | 04/08/20 |
| 24,538 | Dade | 56 | Female | No | | Unknown | FL resident | 04/08/20 |
| 24,539 | Dade | 28 | Male | No | | Yes | FL resident | 04/08/20 |
| 24,540 | Dade | 32 | Male | No | | No | FL resident | 04/08/20 |
| 24,541 | Dade | 21 | Male | Unknown | | Unknown | FL resident | 04/08/20 |
| 24,542 | Dade | 35 | Female | No | | No | FL resident | 04/08/20 |
| 24,543 | Dade | 54 | Male | No | | Unknown | FL resident | 04/08/20 |
| 24,544 | Dade | 30 | Male | Yes | CA; FL; SPAIN | Yes | FL resident | 04/08/20 |
| 24,545 | Dade | 60 | Male | No | | Unknown | FL resident | 04/08/20 |
| 24,546 | Dade | 30 | Male | No | | Yes | FL resident | 04/08/20 |
| 24,547 | Dade | 63 | Female | No | | Yes | FL resident | 04/08/20 |
| 24,548 | Dade | 63 | Female | Unknown | | No | FL resident | 04/08/20 |
| 24,549 | Dade | 49 | Male | No | | No | FL resident | 04/08/20 |
| 24,550 | Dade | 23 | Male | No | | No | FL resident | 04/08/20 |
| 24,551 | Dade | 35 | Male | No | | Unknown | FL resident | 04/08/20 |
| 24,552 | Dade | 49 | Female | Unknown | | Yes | FL resident | 04/08/20 |
| 24,553 | Dade | 47 | Female | Unknown | | Yes | FL resident | 04/08/20 |
| 24,554 | Dade | 37 | Male | No | | Yes | FL resident | 04/08/20 |
| 24,555 | Dade | 32 | Female | No | | No | FL resident | 04/08/20 |
| 24,556 | Dade | 97 | Female | Unknown | | Yes | FL resident | 04/08/20 |
| 24,557 | Dade | 31 | Male | Unknown | | Unknown | FL resident | 04/08/20 |
| 24,558 | Dade | 47 | Male | No | | Yes | FL resident | 04/08/20 |
| 24,559 | Dade | 45 | Female | Unknown | | Unknown | FL resident | 04/08/20 |
| 24,560 | Dade | 63 | Male | No | | Yes | FL resident | 04/08/20 |
| 24,561 | Dade | 52 | Male | No | | Yes | FL resident | 04/08/20 |
| 24,562 | Dade | 62 | Female | No | | Yes | FL resident | 04/08/20 |
| 24,563 | Dade | 54 | Female | No | | Yes | FL resident | 04/08/20 |
| 24,564 | Dade | 94 | Female | Unknown | | No | FL resident | 04/08/20 |
| 24,565 | Dade | 21 | Male | No | | No | FL resident | 04/08/20 |
| 24,566 | Dade | 55 | Female | No | | Yes | FL resident | 04/08/20 |

Coronavirus: line list of cases

Data through Jun 23, 2020 verified as of Jun 24, 2020 at 09:25 AM

Data in this report are provisional and subject to change.

| Case | County | Age | Gender | Travel related | Travel detail | Contact with a confirmed case | Jurisdiction | Date case counted |
|--------|--------|-----|--------|----------------|---------------|-------------------------------|--------------|-------------------|
| 24,567 | Dade | 74 | Male | No | | Yes | FL resident | 04/08/20 |
| 24,568 | Dade | 40 | Male | Unknown | | Unknown | FL resident | 04/08/20 |
| 24,569 | Dade | 65 | Male | Unknown | | Yes | FL resident | 04/08/20 |
| 24,570 | Dade | 58 | Female | No | | No | FL resident | 04/08/20 |
| 24,571 | Dade | 39 | Female | No | | Yes | FL resident | 04/08/20 |
| 24,572 | Dade | 38 | Female | No | | Yes | FL resident | 04/08/20 |
| 24,573 | Dade | 42 | Female | No | | No | FL resident | 04/08/20 |
| 24,574 | Dade | 72 | Female | No | | Yes | FL resident | 04/08/20 |
| 24,575 | Dade | 37 | Male | No | | No | FL resident | 04/08/20 |
| 24,576 | Dade | 45 | Male | No | | No | FL resident | 04/08/20 |
| 24,577 | Dade | 50 | Male | Unknown | | Yes | FL resident | 04/08/20 |
| 24,578 | Dade | 25 | Male | No | | No | FL resident | 04/08/20 |
| 24,579 | Dade | 68 | Female | Unknown | | Yes | FL resident | 04/08/20 |
| 24,580 | Dade | 69 | Male | No | | Unknown | FL resident | 04/08/20 |
| 24,581 | Dade | 30 | Male | No | | No | FL resident | 04/08/20 |
| 24,582 | Dade | 36 | Male | No | | No | FL resident | 04/08/20 |
| 24,583 | Dade | 59 | Female | No | | Unknown | FL resident | 04/08/20 |
| 24,584 | Dade | 58 | Female | No | | Yes | FL resident | 04/08/20 |
| 24,585 | Dade | 66 | Male | No | | Yes | FL resident | 04/08/20 |
| 24,586 | Dade | 38 | Male | No | | No | FL resident | 04/08/20 |
| 24,587 | Dade | 55 | Male | Unknown | | Unknown | FL resident | 04/08/20 |
| 24,588 | Dade | 79 | Female | No | | No | FL resident | 04/08/20 |
| 24,589 | Dade | 47 | Female | No | | Yes | FL resident | 04/08/20 |
| 24,590 | Dade | 45 | Male | Unknown | | No | FL resident | 04/08/20 |
| 24,591 | Dade | 25 | Female | No | | Yes | FL resident | 04/08/20 |
| 24,592 | Dade | 61 | Male | No | | Yes | FL resident | 04/08/20 |
| 24,593 | Dade | 21 | Female | No | | Yes | FL resident | 04/08/20 |
| 24,594 | Dade | 47 | Male | No | | No | FL resident | 04/08/20 |
| 24,595 | Dade | 59 | Female | Unknown | | Unknown | FL resident | 04/08/20 |
| 24,596 | Dade | 77 | Female | Yes | FL; VENEZUELA | Yes | FL resident | 04/08/20 |
| 24,597 | Dade | 55 | Female | No | | Yes | FL resident | 04/08/20 |
| 24,598 | Dade | 44 | Male | Unknown | | Yes | FL resident | 04/08/20 |
| 24,599 | Dade | 43 | Female | Unknown | | Unknown | FL resident | 04/08/20 |
| 24,600 | Dade | 28 | Female | Unknown | | No | FL resident | 04/08/20 |
| 24,601 | Dade | 54 | Female | No | | No | FL resident | 04/08/20 |
| 24,602 | Dade | 42 | Female | Unknown | | Yes | FL resident | 04/08/20 |
| 24,603 | Dade | 40 | Female | Unknown | | Unknown | FL resident | 04/08/20 |
| 24,604 | Dade | 31 | Female | Unknown | | Yes | FL resident | 04/08/20 |
| 24,605 | Dade | 62 | Male | Unknown | | Unknown | FL resident | 04/08/20 |
| 24,606 | Dade | 21 | Male | Unknown | | Yes | FL resident | 04/08/20 |
| 24,607 | Dade | 61 | Female | Unknown | | Yes | FL resident | 04/08/20 |
| 24,608 | Dade | 59 | Female | Unknown | | Yes | FL resident | 04/08/20 |
| 24,609 | Dade | 59 | Male | No | | Yes | FL resident | 04/08/20 |
| 24,610 | Dade | 39 | Female | Unknown | | Yes | FL resident | 04/08/20 |
| 24,611 | Dade | 94 | Male | Unknown | | No | FL resident | 04/08/20 |
| 24,612 | Dade | 29 | Male | Unknown | | Yes | FL resident | 04/08/20 |
| 24,613 | Dade | 47 | Female | Unknown | | Yes | FL resident | 04/08/20 |
| 24,614 | Dade | 30 | Male | No | | Yes | FL resident | 04/08/20 |
| 24,615 | Dade | 19 | Female | Unknown | | No | FL resident | 04/08/20 |
| 24,616 | Dade | 43 | Male | No | | No | FL resident | 04/08/20 |
| 24,617 | Dade | 54 | Male | No | | Yes | FL resident | 04/08/20 |
| 24,618 | Dade | 51 | Female | No | | No | FL resident | 04/08/20 |
| 24,619 | Dade | 53 | Male | Unknown | | Unknown | FL resident | 04/08/20 |
| 24,620 | Dade | 32 | Female | No | | Yes | FL resident | 04/08/20 |
| 24,621 | Dade | 68 | Female | Unknown | | | FL resident | 04/08/20 |
| 24,622 | Dade | 66 | Male | No | | No | FL resident | 04/08/20 |
| 24,623 | Dade | 53 | Female | No | | Yes | FL resident | 04/08/20 |
| 24,624 | Dade | 27 | Male | No | | Unknown | FL resident | 04/08/20 |
| 24,625 | Dade | 21 | Male | No | | Unknown | FL resident | 04/08/20 |
| 24,626 | Dade | 68 | Female | No | | Yes | FL resident | 04/08/20 |
| 24,627 | Dade | 71 | Female | No | | No | FL resident | 04/08/20 |
| 24,628 | Dade | 25 | Female | No | | No | FL resident | 04/08/20 |

Coronavirus: line list of cases

Data through Jun 23, 2020 verified as of Jun 24, 2020 at 09:25 AM

Data in this report are provisional and subject to change.

| Case | County | Age | Gender | Travel related | Travel detail | Contact with a confirmed case | Jurisdiction | Date case counted |
|--------|--------|-----|--------|----------------|-----------------|-------------------------------|--------------|-------------------|
| 24,629 | Dade | 67 | Female | No | | Yes | FL resident | 04/08/20 |
| 24,630 | Dade | 35 | Female | Unknown | | Yes | FL resident | 04/08/20 |
| 24,631 | Dade | 22 | Male | No | | No | FL resident | 04/08/20 |
| 24,632 | Dade | 25 | Female | Unknown | | Unknown | FL resident | 04/08/20 |
| 24,633 | Dade | 39 | Male | No | | Yes | FL resident | 04/08/20 |
| 24,634 | Dade | 62 | Female | Yes | PORTUGAL; SPAIN | Yes | FL resident | 04/08/20 |
| 24,635 | Dade | 55 | Male | Yes | FL; PERU | No | FL resident | 04/08/20 |
| 24,636 | Dade | 53 | Male | No | | Yes | FL resident | 04/08/20 |
| 24,637 | Dade | 74 | Male | No | | Yes | FL resident | 04/08/20 |
| 24,638 | Dade | 62 | Female | No | | No | FL resident | 04/08/20 |
| 24,639 | Dade | 54 | Male | No | | Yes | FL resident | 04/08/20 |
| 24,640 | Dade | 29 | Male | No | | No | FL resident | 04/08/20 |
| 24,641 | Dade | 59 | Female | No | | No | FL resident | 04/08/20 |
| 24,642 | Dade | 69 | Female | Unknown | | Yes | FL resident | 04/08/20 |
| 24,643 | Dade | 24 | Female | No | | No | FL resident | 04/08/20 |
| 24,644 | Dade | 34 | Male | No | | No | FL resident | 04/08/20 |
| 24,645 | Dade | 36 | Male | No | | Yes | FL resident | 04/08/20 |
| 24,646 | Dade | 65 | Male | No | | No | FL resident | 04/08/20 |
| 24,647 | Dade | 53 | Female | No | | No | FL resident | 04/08/20 |
| 24,648 | Dade | 26 | Female | No | | Yes | FL resident | 04/08/20 |
| 24,649 | Dade | 26 | Male | No | | Yes | FL resident | 04/08/20 |
| 24,650 | Dade | 20 | Female | No | | Yes | FL resident | 04/08/20 |
| 24,651 | Dade | 65 | Female | No | | No | FL resident | 04/08/20 |
| 24,652 | Dade | 42 | Female | No | | No | FL resident | 04/08/20 |
| 24,653 | Dade | 40 | Female | No | | No | FL resident | 04/08/20 |
| 24,654 | Dade | 31 | Male | No | | No | FL resident | 04/08/20 |
| 24,655 | Dade | 32 | Female | No | | Yes | FL resident | 04/08/20 |
| 24,656 | Dade | 67 | Female | No | | Unknown | FL resident | 04/08/20 |
| 24,657 | Dade | 33 | Male | No | | No | FL resident | 04/08/20 |
| 24,658 | Dade | 33 | Female | No | | No | FL resident | 04/08/20 |
| 24,659 | Dade | 55 | Male | No | | No | FL resident | 04/08/20 |
| 24,660 | Dade | 35 | Female | No | | No | FL resident | 04/08/20 |
| 24,661 | Dade | 67 | Female | No | | Yes | FL resident | 04/08/20 |
| 24,662 | Dade | 69 | Female | No | | Yes | FL resident | 04/08/20 |
| 24,663 | Dade | 40 | Female | No | | No | FL resident | 04/08/20 |
| 24,664 | Dade | 64 | Female | No | | No | FL resident | 04/08/20 |
| 24,665 | Dade | 36 | Female | No | | Yes | FL resident | 04/08/20 |
| 24,666 | Dade | 34 | Female | No | | No | FL resident | 04/08/20 |
| 24,667 | Dade | 60 | Female | No | | No | FL resident | 04/08/20 |
| 24,668 | Dade | 35 | Male | Unknown | | Unknown | FL resident | 04/08/20 |
| 24,669 | Dade | 20 | Female | No | | No | FL resident | 04/08/20 |
| 24,670 | Dade | 55 | Female | No | | Unknown | FL resident | 04/08/20 |
| 24,671 | Dade | 21 | Male | Unknown | | Unknown | FL resident | 04/08/20 |
| 24,672 | Dade | 66 | Male | No | | No | FL resident | 04/08/20 |
| 24,673 | Dade | 20 | Female | Yes | FL; SPAIN | Unknown | FL resident | 04/08/20 |
| 24,674 | Dade | 42 | Female | No | | Yes | FL resident | 04/08/20 |
| 24,675 | Dade | 36 | Male | No | | Unknown | FL resident | 04/08/20 |
| 24,676 | Dade | 81 | Male | No | | Unknown | FL resident | 04/08/20 |
| 24,677 | Dade | 43 | Male | No | | Yes | FL resident | 04/08/20 |
| 24,678 | Dade | 45 | Female | No | | Yes | FL resident | 04/08/20 |
| 24,679 | Dade | 35 | Female | No | | Unknown | FL resident | 04/08/20 |
| 24,680 | Dade | 50 | Male | No | | No | FL resident | 04/08/20 |
| 24,681 | Dade | 38 | Male | No | | Unknown | FL resident | 04/08/20 |
| 24,682 | Dade | 22 | Female | Yes | CO | Unknown | FL resident | 04/08/20 |
| 24,683 | Dade | 31 | Female | No | | Unknown | FL resident | 04/08/20 |
| 24,684 | Dade | 20 | Female | No | | Unknown | FL resident | 04/08/20 |
| 24,685 | Dade | 50 | Male | Yes | SPAIN | Yes | FL resident | 04/08/20 |
| 24,686 | Dade | 64 | Female | No | | Unknown | FL resident | 04/08/20 |
| 24,687 | Dade | 33 | Male | Yes | UNITED KINGDOM | Unknown | FL resident | 04/08/20 |
| 24,688 | Dade | 52 | Female | Yes | MEXICO | Yes | FL resident | 04/08/20 |
| 24,689 | Dade | 89 | Female | No | | Unknown | FL resident | 04/08/20 |
| 24,690 | Dade | 48 | Male | Yes | SPAIN | Unknown | FL resident | 04/08/20 |

Coronavirus: line list of cases

Data through Jun 23, 2020 verified as of Jun 24, 2020 at 09:25 AM

Data in this report are provisional and subject to change.

| Case | County | Age | Gender | Travel related | Travel detail | Contact with a confirmed case | Jurisdiction | Date case counted |
|--------|--------|-----|--------|----------------|---------------|-------------------------------|--------------|-------------------|
| 24,691 | Dade | 47 | Female | Yes | CO | Yes | FL resident | 04/08/20 |
| 24,692 | Dade | 48 | Male | Yes | CO | Yes | FL resident | 04/08/20 |
| 24,693 | Dade | 56 | Male | No | | No | FL resident | 04/08/20 |
| 24,694 | Dade | 23 | Female | No | | Yes | FL resident | 04/08/20 |
| 24,695 | Dade | 18 | Female | No | | Yes | FL resident | 04/08/20 |
| 24,696 | Dade | 55 | Female | No | | Yes | FL resident | 04/08/20 |
| 24,697 | Dade | 22 | Male | Unknown | | Unknown | FL resident | 04/08/20 |
| 24,698 | Dade | 78 | Female | No | | Yes | FL resident | 04/08/20 |
| 24,699 | Dade | 68 | Male | No | | Unknown | FL resident | 04/08/20 |
| 24,700 | Dade | 49 | Male | No | | Yes | FL resident | 04/08/20 |
| 24,701 | Dade | 74 | Male | No | | | FL resident | 04/08/20 |
| 24,702 | Dade | 72 | Male | No | | Yes | FL resident | 04/08/20 |
| 24,703 | Dade | 33 | Female | No | | No | FL resident | 04/08/20 |
| 24,704 | Dade | 78 | Female | Unknown | | Unknown | FL resident | 04/08/20 |
| 24,705 | Dade | 77 | Female | No | | Yes | FL resident | 04/08/20 |
| 24,706 | Dade | 35 | Female | No | | Yes | FL resident | 04/08/20 |
| 24,707 | Dade | 80 | Female | No | | Unknown | FL resident | 04/08/20 |
| 24,708 | Dade | 78 | Female | No | | Unknown | FL resident | 04/08/20 |
| 24,709 | Dade | 74 | Female | No | | No | FL resident | 04/08/20 |
| 24,710 | Dade | 85 | Male | No | | Unknown | FL resident | 04/08/20 |
| 24,711 | Dade | 78 | Male | No | | No | FL resident | 04/08/20 |
| 24,712 | Dade | 48 | Male | No | | Yes | FL resident | 04/08/20 |
| 24,713 | Dade | 45 | Female | No | | Yes | FL resident | 04/08/20 |
| 24,714 | Dade | 51 | Female | No | | Unknown | FL resident | 04/08/20 |
| 24,715 | Dade | 77 | Female | No | | Yes | FL resident | 04/08/20 |
| 24,716 | Dade | 48 | Male | No | | Yes | FL resident | 04/08/20 |
| 24,717 | Dade | 52 | Male | No | | Yes | FL resident | 04/08/20 |
| 24,718 | Dade | 47 | Female | No | | Unknown | FL resident | 04/08/20 |
| 24,719 | Dade | 77 | Female | Unknown | | Unknown | FL resident | 04/08/20 |
| 24,720 | Dade | 64 | Male | No | | Yes | FL resident | 04/08/20 |
| 24,721 | Dade | 69 | Male | No | | Yes | FL resident | 04/08/20 |
| 24,722 | Dade | 19 | Male | No | | Yes | FL resident | 04/08/20 |
| 24,723 | Dade | 38 | Female | No | | No | FL resident | 04/08/20 |
| 24,724 | Dade | 23 | Male | No | | Yes | FL resident | 04/08/20 |
| 24,725 | Dade | 21 | Female | No | | Yes | FL resident | 04/08/20 |
| 24,726 | Dade | 20 | Male | No | | No | FL resident | 04/08/20 |
| 24,727 | Dade | 71 | Female | No | | Unknown | FL resident | 04/08/20 |
| 24,728 | Dade | 58 | Male | No | | No | FL resident | 04/08/20 |
| 24,729 | Dade | 53 | Female | No | | No | FL resident | 04/08/20 |
| 24,730 | Dade | 22 | Female | No | | No | FL resident | 04/08/20 |
| 24,731 | Dade | 81 | Male | No | | Yes | FL resident | 04/08/20 |
| 24,732 | Dade | 44 | Male | No | | Yes | FL resident | 04/08/20 |
| 24,733 | Dade | 40 | Female | No | | No | FL resident | 04/08/20 |
| 24,734 | Dade | 57 | Female | No | | No | FL resident | 04/08/20 |
| 24,735 | Dade | 61 | Female | No | | No | FL resident | 04/08/20 |
| 24,736 | Dade | 92 | Male | No | | Yes | FL resident | 04/08/20 |
| 24,737 | Dade | 39 | Male | No | | Yes | FL resident | 04/08/20 |
| 24,738 | Dade | 68 | Female | No | | Unknown | FL resident | 04/08/20 |
| 24,739 | Dade | 71 | Male | No | | Unknown | FL resident | 04/08/20 |
| 24,740 | Dade | 38 | Female | No | | No | FL resident | 04/08/20 |
| 24,741 | Dade | 66 | Male | No | | Unknown | FL resident | 04/08/20 |
| 24,742 | Dade | 92 | Male | No | | Yes | FL resident | 04/08/20 |
| 24,743 | Dade | 66 | Female | No | | Unknown | FL resident | 04/08/20 |
| 24,744 | Dade | 68 | Male | No | | Yes | FL resident | 04/08/20 |
| 24,745 | Dade | 72 | Male | No | | Unknown | FL resident | 04/08/20 |
| 24,746 | Dade | 65 | Male | No | | Unknown | FL resident | 04/08/20 |
| 24,747 | Dade | 45 | Female | No | | Unknown | FL resident | 04/08/20 |
| 24,748 | Dade | 65 | Male | No | | Unknown | FL resident | 04/08/20 |
| 24,749 | Dade | 65 | Male | No | | Unknown | FL resident | 04/08/20 |
| 24,750 | Dade | 23 | Female | No | | No | FL resident | 04/08/20 |
| 24,751 | Dade | 16 | Male | No | | Yes | FL resident | 04/08/20 |
| 24,752 | Dade | 57 | Male | No | | Yes | FL resident | 04/08/20 |

Coronavirus: line list of cases

Data through Jun 23, 2020 verified as of Jun 24, 2020 at 09:25 AM

Data in this report are provisional and subject to change.

| Case | County | Age | Gender | Travel related | Travel detail | Contact with a confirmed case | Jurisdiction | Date case counted |
|--------|--------|-----|--------|----------------|---------------|-------------------------------|--------------|-------------------|
| 24,753 | Dade | 85 | Female | No | | Unknown | FL resident | 04/08/20 |
| 24,754 | Dade | 69 | Female | Unknown | | Unknown | FL resident | 04/08/20 |
| 24,755 | Dade | 68 | Male | No | | Unknown | FL resident | 04/08/20 |
| 24,756 | Dade | 21 | Male | No | | No | FL resident | 04/08/20 |
| 24,757 | Dade | 71 | Female | No | | Unknown | FL resident | 04/08/20 |
| 24,758 | Dade | 74 | Female | No | | Yes | FL resident | 04/08/20 |
| 24,759 | Dade | 63 | Male | No | | No | FL resident | 04/08/20 |
| 24,760 | Dade | 80 | Female | No | | Yes | FL resident | 04/08/20 |
| 24,761 | Dade | 38 | Female | No | | Yes | FL resident | 04/08/20 |
| 24,762 | Dade | 22 | Female | No | | Unknown | FL resident | 04/08/20 |
| 24,763 | Dade | 34 | Female | No | | No | FL resident | 04/08/20 |
| 24,764 | Dade | 78 | Female | No | | Yes | FL resident | 04/08/20 |
| 24,765 | Dade | 68 | Male | No | | No | FL resident | 04/08/20 |
| 24,766 | Dade | 54 | Male | No | | No | FL resident | 04/08/20 |
| 24,767 | Dade | 91 | Female | No | | Unknown | FL resident | 04/08/20 |
| 24,768 | Dade | 52 | Male | No | | Unknown | FL resident | 04/08/20 |
| 24,769 | Dade | 56 | Female | No | | Yes | FL resident | 04/08/20 |
| 24,770 | Dade | 81 | Male | No | | Unknown | FL resident | 04/08/20 |
| 24,771 | Dade | 21 | Female | Yes | CO | Yes | FL resident | 04/08/20 |
| 24,772 | Dade | 58 | Female | No | | Yes | FL resident | 04/08/20 |
| 24,773 | Dade | 48 | Male | No | | No | FL resident | 04/08/20 |
| 24,774 | Dade | 40 | Female | No | | Yes | FL resident | 04/08/20 |
| 24,775 | Dade | 49 | Female | Unknown | | Unknown | FL resident | 04/08/20 |
| 24,776 | Dade | 45 | Female | No | | Unknown | FL resident | 04/08/20 |
| 24,777 | Dade | 35 | Male | Unknown | | Unknown | FL resident | 04/08/20 |
| 24,778 | Dade | 61 | Male | No | | Yes | FL resident | 04/08/20 |
| 24,779 | Dade | 71 | Male | No | | Yes | FL resident | 04/08/20 |
| 24,780 | Dade | 33 | Female | No | | Yes | FL resident | 04/08/20 |
| 24,781 | Dade | 4 | Female | No | | Yes | FL resident | 04/08/20 |
| 24,782 | Dade | 43 | Female | No | | No | FL resident | 04/08/20 |
| 24,783 | Dade | 52 | Female | No | | Yes | FL resident | 04/08/20 |
| 24,784 | Dade | 61 | Female | Unknown | | Unknown | FL resident | 04/08/20 |
| 24,785 | Dade | 54 | Male | No | | Yes | FL resident | 04/08/20 |
| 24,786 | Dade | 48 | Female | No | | Yes | FL resident | 04/08/20 |
| 24,787 | Dade | 58 | Male | Unknown | | Yes | FL resident | 04/08/20 |
| 24,788 | Dade | 49 | Female | No | | Unknown | FL resident | 04/08/20 |
| 24,789 | Dade | 12 | Female | Unknown | | Yes | FL resident | 04/08/20 |
| 24,790 | Dade | 34 | Female | No | | Unknown | FL resident | 04/08/20 |
| 24,791 | Dade | 45 | Female | No | | No | FL resident | 04/08/20 |
| 24,792 | Dade | 51 | Male | No | | Unknown | FL resident | 04/08/20 |
| 24,793 | Dade | 45 | Male | Yes | MEXICO | Unknown | FL resident | 04/08/20 |
| 24,794 | Dade | 40 | Female | No | | Unknown | FL resident | 04/08/20 |
| 24,795 | Dade | 46 | Male | Yes | CUBA | Yes | FL resident | 04/08/20 |
| 24,796 | Dade | 46 | Female | No | | Unknown | FL resident | 04/08/20 |
| 24,797 | Dade | 32 | Female | No | | No | FL resident | 04/08/20 |
| 24,798 | Dade | 0 | Male | No | | Yes | FL resident | 04/08/20 |
| 24,799 | Dade | 42 | Female | No | | Yes | FL resident | 04/08/20 |
| 24,800 | Dade | 27 | Male | No | | No | FL resident | 04/08/20 |
| 24,801 | Dade | 59 | Female | No | | Unknown | FL resident | 04/08/20 |
| 24,802 | Dade | 26 | Male | No | | Unknown | FL resident | 04/08/20 |
| 24,803 | Dade | 3 | Female | No | | Yes | FL resident | 04/08/20 |
| 24,804 | Dade | 20 | Male | No | | No | FL resident | 04/08/20 |
| 24,805 | Dade | 64 | Female | No | | Yes | FL resident | 04/08/20 |
| 24,806 | Dade | 51 | Male | No | | Yes | FL resident | 04/08/20 |
| 24,807 | Dade | 24 | Female | No | | Yes | FL resident | 04/08/20 |
| 24,808 | Dade | 83 | Female | No | | Yes | FL resident | 04/08/20 |
| 24,809 | Dade | 82 | Male | No | | Yes | FL resident | 04/08/20 |
| 24,810 | Dade | 65 | Female | No | | Yes | FL resident | 04/08/20 |
| 24,811 | Dade | 22 | Female | No | | Unknown | FL resident | 04/08/20 |
| 24,812 | Dade | 59 | Female | Unknown | | Yes | FL resident | 04/08/20 |
| 24,813 | Dade | 21 | Male | No | | Unknown | FL resident | 04/08/20 |
| 24,814 | Dade | 58 | Female | No | | Yes | FL resident | 04/08/20 |

Coronavirus: line list of cases

Data through Jun 23, 2020 verified as of Jun 24, 2020 at 09:25 AM

Data in this report are provisional and subject to change.

| Case | County | Age | Gender | Travel related | Travel detail | Contact with a confirmed case | Jurisdiction | Date case counted |
|--------|--------|-----|--------|----------------|---------------|-------------------------------|--------------|-------------------|
| 24,815 | Dade | 32 | Female | No | | Yes | FL resident | 04/08/20 |
| 24,816 | Dade | 58 | Female | No | | Yes | FL resident | 04/08/20 |
| 24,817 | Dade | 47 | Female | No | | Yes | FL resident | 04/08/20 |
| 24,818 | Dade | 49 | Female | Unknown | | Unknown | FL resident | 04/08/20 |
| 24,819 | Dade | 59 | Female | No | | Yes | FL resident | 04/08/20 |
| 24,820 | Dade | 57 | Female | No | | Yes | FL resident | 04/08/20 |
| 24,821 | Dade | 89 | Female | No | | Yes | FL resident | 04/08/20 |
| 24,822 | Dade | 53 | Female | No | | Unknown | FL resident | 04/08/20 |
| 24,823 | Dade | 45 | Female | No | | Unknown | FL resident | 04/08/20 |
| 24,824 | Dade | 73 | Female | Unknown | | | FL resident | 04/08/20 |
| 24,825 | Dade | 35 | Female | No | | Unknown | FL resident | 04/08/20 |
| 24,826 | Dade | 37 | Male | No | | Unknown | FL resident | 04/08/20 |
| 24,827 | Dade | 49 | Male | No | | Unknown | FL resident | 04/08/20 |
| 24,828 | Dade | 38 | Male | No | | Unknown | FL resident | 04/08/20 |
| 24,829 | Dade | 88 | Female | No | | Unknown | FL resident | 04/08/20 |
| 24,830 | Dade | 64 | Male | No | | Yes | FL resident | 04/08/20 |
| 24,831 | Dade | 53 | Male | No | | Unknown | FL resident | 04/08/20 |
| 24,832 | Dade | 29 | Female | No | | Unknown | FL resident | 04/08/20 |
| 24,833 | Dade | 32 | Female | No | | Unknown | FL resident | 04/08/20 |
| 24,834 | Dade | 38 | Male | No | | No | FL resident | 04/08/20 |
| 24,835 | Dade | 75 | Male | No | | Unknown | FL resident | 04/08/20 |
| 24,836 | Dade | 61 | Male | No | | Unknown | FL resident | 04/08/20 |
| 24,837 | Dade | 91 | Male | No | | Yes | FL resident | 04/08/20 |
| 24,838 | Dade | 50 | Female | No | | Yes | FL resident | 04/08/20 |
| 24,839 | Dade | 50 | Male | No | | Yes | FL resident | 04/08/20 |
| 24,840 | Dade | 76 | Female | No | | Unknown | FL resident | 04/08/20 |
| 24,841 | Dade | 72 | Male | No | | Yes | FL resident | 04/08/20 |
| 24,842 | Dade | 55 | Female | No | | Yes | FL resident | 04/08/20 |
| 24,843 | Dade | 42 | Female | No | | Unknown | FL resident | 04/08/20 |
| 24,844 | Dade | 25 | Female | No | | Yes | FL resident | 04/08/20 |
| 24,845 | Dade | 40 | Female | Yes | NY | Yes | FL resident | 04/08/20 |
| 24,846 | Dade | 53 | Male | No | | No | FL resident | 04/08/20 |
| 24,847 | Dade | 38 | Female | No | | Yes | FL resident | 04/08/20 |
| 24,848 | Dade | 30 | Male | No | | Yes | FL resident | 04/08/20 |
| 24,849 | Dade | 39 | Female | No | | No | FL resident | 04/08/20 |
| 24,850 | Dade | 77 | Male | No | | Yes | FL resident | 04/08/20 |
| 24,851 | Dade | 79 | Female | No | | Yes | FL resident | 04/08/20 |
| 24,852 | Dade | 17 | Male | No | | Yes | FL resident | 04/08/20 |
| 24,853 | Dade | 39 | Male | No | | No | FL resident | 04/08/20 |
| 24,854 | Dade | 92 | Female | Unknown | | Yes | FL resident | 04/08/20 |
| 24,855 | Dade | 53 | Male | Unknown | | No | FL resident | 04/08/20 |
| 24,856 | Dade | 44 | Female | No | | Yes | FL resident | 04/08/20 |
| 24,857 | Dade | 51 | Female | Unknown | | | FL resident | 04/08/20 |
| 24,858 | Dade | 97 | Female | No | | Unknown | FL resident | 04/08/20 |
| 24,859 | Dade | 65 | Male | No | | No | FL resident | 04/08/20 |
| 24,860 | Dade | 96 | Female | Unknown | | Yes | FL resident | 04/08/20 |
| 24,861 | Dade | 88 | Female | No | | Yes | FL resident | 04/08/20 |
| 24,862 | Dade | 90 | Female | No | | Yes | FL resident | 04/08/20 |
| 24,863 | Dade | 52 | Male | No | | Yes | FL resident | 04/08/20 |
| 24,864 | Dade | 51 | Female | No | | No | FL resident | 04/08/20 |
| 24,865 | Dade | 53 | Male | No | | Yes | FL resident | 04/08/20 |
| 24,866 | Dade | 82 | Female | No | | Yes | FL resident | 04/08/20 |
| 24,867 | Dade | 89 | Female | Unknown | | Yes | FL resident | 04/08/20 |
| 24,868 | Dade | 64 | Male | No | | Yes | FL resident | 04/08/20 |
| 24,869 | Dade | 62 | Male | No | | Unknown | FL resident | 04/08/20 |
| 24,870 | Dade | 47 | Male | No | | No | FL resident | 04/08/20 |
| 24,871 | Dade | 54 | Female | No | | Unknown | FL resident | 04/08/20 |
| 24,872 | Dade | 32 | Male | Unknown | | No | FL resident | 04/08/20 |
| 24,873 | Dade | 91 | Female | No | | No | FL resident | 04/08/20 |
| 24,874 | Dade | 74 | Male | No | | No | FL resident | 04/08/20 |
| 24,875 | Dade | 68 | Female | No | | No | FL resident | 04/08/20 |
| 24,876 | Dade | 70 | Male | No | | Yes | FL resident | 04/08/20 |

Coronavirus: line list of cases

Data through Jun 23, 2020 verified as of Jun 24, 2020 at 09:25 AM

Data in this report are provisional and subject to change.

| Case | County | Age | Gender | Travel related | Travel detail | Contact with a confirmed case | Jurisdiction | Date case counted |
|--------|--------|-----|--------|----------------|---------------|-------------------------------|--------------|-------------------|
| 24,877 | Dade | 81 | Female | No | | Yes | FL resident | 04/08/20 |
| 24,878 | Dade | 69 | Female | No | | Yes | FL resident | 04/08/20 |
| 24,879 | Dade | 76 | Male | No | | Unknown | FL resident | 04/08/20 |
| 24,880 | Dade | 72 | Male | No | | Yes | FL resident | 04/08/20 |
| 24,881 | Dade | 90 | Male | Unknown | | No | FL resident | 04/08/20 |
| 24,882 | Dade | 66 | Male | No | | No | FL resident | 04/08/20 |
| 24,883 | Dade | 25 | Male | Unknown | | Unknown | FL resident | 04/09/20 |
| 24,884 | Dade | 84 | Male | No | | Unknown | FL resident | 04/09/20 |
| 24,885 | Dade | 45 | Female | No | | Yes | FL resident | 04/09/20 |
| 24,886 | Dade | 45 | Male | No | | Yes | FL resident | 04/09/20 |
| 24,887 | Dade | 72 | Female | No | | Yes | FL resident | 04/09/20 |
| 24,888 | Dade | 18 | Male | No | | Yes | FL resident | 04/09/20 |
| 24,889 | Dade | 55 | Male | No | | Yes | FL resident | 04/09/20 |
| 24,890 | Dade | 60 | Female | No | | Yes | FL resident | 04/09/20 |
| 24,891 | Dade | 59 | Male | No | | No | FL resident | 04/09/20 |
| 24,892 | Dade | 38 | Female | No | | No | FL resident | 04/09/20 |
| 24,893 | Dade | 57 | Male | No | | Yes | FL resident | 04/09/20 |
| 24,894 | Dade | 47 | Male | No | | Yes | FL resident | 04/09/20 |
| 24,895 | Dade | 46 | Male | No | | Yes | FL resident | 04/09/20 |
| 24,896 | Dade | 53 | Female | No | | Yes | FL resident | 04/09/20 |
| 24,897 | Dade | 63 | Female | No | | | FL resident | 04/09/20 |
| 24,898 | Dade | 95 | Female | No | | Yes | FL resident | 04/09/20 |
| 24,899 | Dade | 42 | Female | No | | Yes | FL resident | 04/09/20 |
| 24,900 | Dade | 58 | Female | No | | Yes | FL resident | 04/09/20 |
| 24,901 | Dade | 38 | Male | No | | Yes | FL resident | 04/09/20 |
| 24,902 | Dade | 41 | Male | No | | Yes | FL resident | 04/09/20 |
| 24,903 | Dade | 42 | Female | No | | Yes | FL resident | 04/09/20 |
| 24,904 | Dade | 66 | Female | Yes | FL; ITALY | No | FL resident | 04/09/20 |
| 24,905 | Dade | 30 | Female | No | | Yes | FL resident | 04/09/20 |
| 24,906 | Dade | 31 | Male | Unknown | | Yes | FL resident | 04/09/20 |
| 24,907 | Dade | 22 | Male | No | | Yes | FL resident | 04/09/20 |
| 24,908 | Dade | 53 | Male | No | | Yes | FL resident | 04/09/20 |
| 24,909 | Dade | 32 | Male | No | | Yes | FL resident | 04/09/20 |
| 24,910 | Dade | 43 | Female | Unknown | | Unknown | FL resident | 04/09/20 |
| 24,911 | Dade | 63 | Female | Unknown | | Unknown | FL resident | 04/09/20 |
| 24,912 | Dade | 59 | Male | No | | Yes | FL resident | 04/09/20 |
| 24,913 | Dade | 41 | Female | No | | Yes | FL resident | 04/09/20 |
| 24,914 | Dade | 27 | Male | Yes | FL; TN | No | FL resident | 04/09/20 |
| 24,915 | Dade | 50 | Male | No | | Yes | FL resident | 04/09/20 |
| 24,916 | Dade | 52 | Male | No | | Yes | FL resident | 04/09/20 |
| 24,917 | Dade | 38 | Male | No | | Yes | FL resident | 04/09/20 |
| 24,918 | Dade | 23 | Male | Unknown | | Unknown | FL resident | 04/09/20 |
| 24,919 | Dade | 31 | Male | No | | Unknown | FL resident | 04/09/20 |
| 24,920 | Dade | 58 | Female | Yes | FL; SC | Unknown | FL resident | 04/09/20 |
| 24,921 | Dade | 29 | Female | Unknown | | Unknown | FL resident | 04/09/20 |
| 24,922 | Dade | 44 | Female | No | | Unknown | FL resident | 04/09/20 |
| 24,923 | Dade | 32 | Male | Unknown | | Unknown | FL resident | 04/09/20 |
| 24,924 | Dade | 33 | Male | No | | Unknown | FL resident | 04/09/20 |
| 24,925 | Dade | 49 | Female | No | | Unknown | FL resident | 04/09/20 |
| 24,926 | Dade | 23 | Female | No | | Unknown | FL resident | 04/09/20 |
| 24,927 | Dade | 45 | Female | No | | Yes | FL resident | 04/09/20 |
| 24,928 | Dade | 31 | Male | No | | No | FL resident | 04/09/20 |
| 24,929 | Dade | 57 | Female | Unknown | | Unknown | FL resident | 04/09/20 |
| 24,930 | Dade | 34 | Female | Unknown | | Unknown | FL resident | 04/09/20 |
| 24,931 | Dade | 44 | Male | No | | Yes | FL resident | 04/09/20 |
| 24,932 | Dade | 58 | Female | Unknown | | Unknown | FL resident | 04/09/20 |
| 24,933 | Dade | 81 | Male | Unknown | | Yes | FL resident | 04/09/20 |
| 24,934 | Dade | 59 | Female | No | | Unknown | FL resident | 04/09/20 |
| 24,935 | Dade | 42 | Male | No | | No | FL resident | 04/09/20 |
| 24,936 | Dade | 55 | Female | No | | No | FL resident | 04/09/20 |
| 24,937 | Dade | 71 | Female | No | | No | FL resident | 04/09/20 |
| 24,938 | Dade | 23 | Female | No | | | FL resident | 04/09/20 |

Coronavirus: line list of cases

Data through Jun 23, 2020 verified as of Jun 24, 2020 at 09:25 AM

Data in this report are provisional and subject to change.

| Case | County | Age | Gender | Travel related | Travel detail | Contact with a confirmed case | Jurisdiction | Date case counted |
|--------|--------|-----|--------|----------------|---------------|-------------------------------|--------------|-------------------|
| 24,939 | Dade | 77 | Female | Unknown | | Yes | FL resident | 04/09/20 |
| 24,940 | Dade | 32 | Female | No | | Unknown | FL resident | 04/09/20 |
| 24,941 | Dade | 30 | Male | No | | No | FL resident | 04/09/20 |
| 24,942 | Dade | 51 | Male | Unknown | | Unknown | FL resident | 04/09/20 |
| 24,943 | Dade | 20 | Female | Unknown | | No | FL resident | 04/09/20 |
| 24,944 | Dade | 44 | Female | Unknown | | Yes | FL resident | 04/09/20 |
| 24,945 | Dade | 33 | Male | No | | Yes | FL resident | 04/09/20 |
| 24,946 | Dade | 52 | Male | No | | Yes | FL resident | 04/09/20 |
| 24,947 | Dade | 28 | Male | No | | No | FL resident | 04/09/20 |
| 24,948 | Dade | 47 | Female | Unknown | | No | FL resident | 04/09/20 |
| 24,949 | Dade | 46 | Female | No | | Yes | FL resident | 04/09/20 |
| 24,950 | Dade | 49 | Male | Unknown | | Unknown | FL resident | 04/09/20 |
| 24,951 | Dade | 65 | Female | No | | Yes | FL resident | 04/09/20 |
| 24,952 | Dade | 46 | Male | No | | Yes | FL resident | 04/09/20 |
| 24,953 | Dade | 54 | Male | Yes | SURINAM | Yes | FL resident | 04/09/20 |
| 24,954 | Dade | 50 | Female | Unknown | | Yes | FL resident | 04/09/20 |
| 24,955 | Dade | 18 | Male | Unknown | | No | FL resident | 04/09/20 |
| 24,956 | Dade | 41 | Male | Unknown | | No | FL resident | 04/09/20 |
| 24,957 | Dade | 71 | Male | No | | Yes | FL resident | 04/09/20 |
| 24,958 | Dade | 74 | Male | No | | Unknown | FL resident | 04/09/20 |
| 24,959 | Dade | 65 | Female | No | | No | FL resident | 04/09/20 |
| 24,960 | Dade | 57 | Male | No | | Unknown | FL resident | 04/09/20 |
| 24,961 | Dade | 48 | Male | No | | Yes | FL resident | 04/09/20 |
| 24,962 | Dade | 37 | Male | Unknown | | No | FL resident | 04/09/20 |
| 24,963 | Dade | 62 | Female | No | | Yes | FL resident | 04/09/20 |
| 24,964 | Dade | 34 | Male | No | | Unknown | FL resident | 04/09/20 |
| 24,965 | Dade | 29 | Male | No | | No | FL resident | 04/09/20 |
| 24,966 | Dade | 56 | Female | No | | Yes | FL resident | 04/09/20 |
| 24,967 | Dade | 32 | Male | No | | Unknown | FL resident | 04/09/20 |
| 24,968 | Dade | 26 | Male | No | | No | FL resident | 04/09/20 |
| 24,969 | Dade | 57 | Male | No | | No | FL resident | 04/09/20 |
| 24,970 | Dade | 77 | Male | No | | Unknown | FL resident | 04/09/20 |
| 24,971 | Dade | 34 | Male | No | | No | FL resident | 04/09/20 |
| 24,972 | Dade | 37 | Male | Unknown | | No | FL resident | 04/09/20 |
| 24,973 | Dade | 65 | Male | No | | No | FL resident | 04/09/20 |
| 24,974 | Dade | 50 | Female | No | | Yes | FL resident | 04/09/20 |
| 24,975 | Dade | 40 | Male | Unknown | | | FL resident | 04/09/20 |
| 24,976 | Dade | 45 | Male | Unknown | | | FL resident | 04/09/20 |
| 24,977 | Dade | 46 | Male | Unknown | | | FL resident | 04/09/20 |
| 24,978 | Dade | 24 | Male | No | | Yes | FL resident | 04/09/20 |
| 24,979 | Dade | 51 | Male | No | | Yes | FL resident | 04/09/20 |
| 24,980 | Dade | 48 | Female | No | | Yes | FL resident | 04/09/20 |
| 24,981 | Dade | 48 | Male | No | | Unknown | FL resident | 04/09/20 |
| 24,982 | Dade | 50 | Female | No | | No | FL resident | 04/09/20 |
| 24,983 | Dade | 38 | Male | Unknown | | | FL resident | 04/09/20 |
| 24,984 | Dade | 25 | Female | No | | Yes | FL resident | 04/09/20 |
| 24,985 | Dade | 36 | Female | Unknown | | | FL resident | 04/09/20 |
| 24,986 | Dade | 27 | Female | Yes | FL; NC | Yes | FL resident | 04/09/20 |
| 24,987 | Dade | 51 | Male | No | | No | FL resident | 04/09/20 |
| 24,988 | Dade | 62 | Male | No | | No | FL resident | 04/09/20 |
| 24,989 | Dade | 28 | Female | No | | Yes | FL resident | 04/09/20 |
| 24,990 | Dade | 29 | Male | No | | Unknown | FL resident | 04/09/20 |
| 24,991 | Dade | 51 | Male | Unknown | | | FL resident | 04/09/20 |
| 24,992 | Dade | 55 | Female | Unknown | | | FL resident | 04/09/20 |
| 24,993 | Dade | 55 | Male | Unknown | | | FL resident | 04/09/20 |
| 24,994 | Dade | 25 | Male | Unknown | | | FL resident | 04/09/20 |
| 24,995 | Dade | 51 | Female | No | | Unknown | FL resident | 04/09/20 |
| 24,996 | Dade | 44 | Male | No | | Unknown | FL resident | 04/09/20 |
| 24,997 | Dade | 55 | Female | No | | Yes | FL resident | 04/09/20 |
| 24,998 | Dade | 33 | Male | Unknown | | Unknown | FL resident | 04/09/20 |
| 24,999 | Dade | 26 | Female | No | | Unknown | FL resident | 04/09/20 |
| 25,000 | Dade | 22 | Male | No | | Yes | FL resident | 04/09/20 |

Coronavirus: line list of cases

Data through Jun 23, 2020 verified as of Jun 24, 2020 at 09:25 AM

Data in this report are provisional and subject to change.

| Case | County | Age | Gender | Travel related | Travel detail | Contact with a confirmed case | Jurisdiction | Date case counted |
|--------|--------|-----|--------|----------------|---------------|-------------------------------|--------------|-------------------|
| 25,001 | Dade | 39 | Female | No | | Yes | FL resident | 04/09/20 |
| 25,002 | Dade | 44 | Male | No | | No | FL resident | 04/09/20 |
| 25,003 | Dade | 47 | Female | No | | Unknown | FL resident | 04/09/20 |
| 25,004 | Dade | 62 | Female | Unknown | | Unknown | FL resident | 04/09/20 |
| 25,005 | Dade | 26 | Female | No | | Unknown | FL resident | 04/09/20 |
| 25,006 | Dade | 77 | Male | Unknown | | No | FL resident | 04/09/20 |
| 25,007 | Dade | 45 | Female | No | | Yes | FL resident | 04/09/20 |
| 25,008 | Dade | 61 | Female | No | | No | FL resident | 04/09/20 |
| 25,009 | Dade | 45 | Female | Unknown | | Unknown | FL resident | 04/09/20 |
| 25,010 | Dade | 56 | Female | No | | Unknown | FL resident | 04/09/20 |
| 25,011 | Dade | 31 | Female | No | | Yes | FL resident | 04/09/20 |
| 25,012 | Dade | 54 | Female | No | | Yes | FL resident | 04/09/20 |
| 25,013 | Dade | 30 | Male | No | | | FL resident | 04/09/20 |
| 25,014 | Dade | 45 | Male | No | | Yes | FL resident | 04/09/20 |
| 25,015 | Dade | 36 | Female | No | | No | FL resident | 04/09/20 |
| 25,016 | Dade | 27 | Male | No | | Unknown | FL resident | 04/09/20 |
| 25,017 | Dade | 78 | Male | No | | No | FL resident | 04/09/20 |
| 25,018 | Dade | 63 | Female | No | | | FL resident | 04/09/20 |
| 25,019 | Dade | 71 | Male | No | | No | FL resident | 04/09/20 |
| 25,020 | Dade | 56 | Female | Unknown | | Yes | FL resident | 04/09/20 |
| 25,021 | Dade | 46 | Female | No | | Yes | FL resident | 04/09/20 |
| 25,022 | Dade | 33 | Female | Unknown | | Yes | FL resident | 04/09/20 |
| 25,023 | Dade | 31 | Female | Unknown | | Yes | FL resident | 04/09/20 |
| 25,024 | Dade | 45 | Female | No | | Unknown | FL resident | 04/09/20 |
| 25,025 | Dade | 52 | Male | No | | No | FL resident | 04/09/20 |
| 25,026 | Dade | 67 | Female | No | | No | FL resident | 04/09/20 |
| 25,027 | Dade | 24 | Male | Unknown | | Yes | FL resident | 04/09/20 |
| 25,028 | Dade | 42 | Female | Unknown | | Yes | FL resident | 04/09/20 |
| 25,029 | Dade | 64 | Male | Unknown | | | FL resident | 04/09/20 |
| 25,030 | Dade | 32 | Female | No | | Yes | FL resident | 04/09/20 |
| 25,031 | Dade | 67 | Male | No | | Unknown | FL resident | 04/09/20 |
| 25,032 | Dade | 80 | Female | No | | Unknown | FL resident | 04/09/20 |
| 25,033 | Dade | 73 | Female | No | | Unknown | FL resident | 04/09/20 |
| 25,034 | Dade | 57 | Male | No | | Unknown | FL resident | 04/09/20 |
| 25,035 | Dade | 85 | Male | No | | Yes | FL resident | 04/09/20 |
| 25,036 | Dade | 87 | Male | No | | Yes | FL resident | 04/09/20 |
| 25,037 | Dade | 43 | Male | No | | Yes | FL resident | 04/09/20 |
| 25,038 | Dade | 51 | Male | No | | Unknown | FL resident | 04/09/20 |
| 25,039 | Dade | 28 | Female | No | | Yes | FL resident | 04/09/20 |
| 25,040 | Dade | 73 | Female | No | | No | FL resident | 04/09/20 |
| 25,041 | Dade | 78 | Female | No | | Unknown | FL resident | 04/09/20 |
| 25,042 | Dade | 50 | Male | No | | Yes | FL resident | 04/09/20 |
| 25,043 | Dade | 42 | Female | No | | Yes | FL resident | 04/09/20 |
| 25,044 | Dade | 25 | Male | Unknown | | Unknown | FL resident | 04/09/20 |
| 25,045 | Dade | 48 | Female | Yes | CO; FL | Unknown | FL resident | 04/09/20 |
| 25,046 | Dade | 23 | Male | Yes | FL; MA | Yes | FL resident | 04/09/20 |
| 25,047 | Dade | 23 | Female | No | | No | FL resident | 04/09/20 |
| 25,048 | Dade | 64 | Male | No | | | FL resident | 04/09/20 |
| 25,049 | Dade | 38 | Female | No | | | FL resident | 04/09/20 |
| 25,050 | Dade | 81 | Female | No | | | FL resident | 04/09/20 |
| 25,051 | Dade | 71 | Male | No | | | FL resident | 04/09/20 |
| 25,052 | Dade | 56 | Female | No | | | FL resident | 04/09/20 |
| 25,053 | Dade | 58 | Male | No | | | FL resident | 04/09/20 |
| 25,054 | Dade | 88 | Female | No | | | FL resident | 04/09/20 |
| 25,055 | Dade | 40 | Female | Yes | NY | Unknown | FL resident | 04/09/20 |
| 25,056 | Dade | 70 | Female | No | | Yes | FL resident | 04/09/20 |
| 25,057 | Dade | 74 | Male | No | | No | FL resident | 04/09/20 |
| 25,058 | Dade | 46 | Female | No | | Unknown | FL resident | 04/09/20 |
| 25,059 | Dade | 58 | Male | Unknown | | Unknown | FL resident | 04/09/20 |
| 25,060 | Dade | 68 | Female | No | | Yes | FL resident | 04/09/20 |
| 25,061 | Dade | 80 | Male | No | | | FL resident | 04/09/20 |
| 25,062 | Dade | 74 | Female | No | | Unknown | FL resident | 04/09/20 |

Coronavirus: line list of cases

Data through Jun 23, 2020 verified as of Jun 24, 2020 at 09:25 AM

Data in this report are provisional and subject to change.

| Case | County | Age | Gender | Travel related | Travel detail | Contact with a confirmed case | Jurisdiction | Date case counted |
|--------|--------|-----|--------|----------------|---------------|-------------------------------|--------------|-------------------|
| 25,063 | Dade | 73 | Female | No | | Unknown | FL resident | 04/09/20 |
| 25,064 | Dade | 22 | Female | No | | Yes | FL resident | 04/09/20 |
| 25,065 | Dade | 20 | Female | No | | Yes | FL resident | 04/09/20 |
| 25,066 | Dade | 66 | Female | No | | Yes | FL resident | 04/09/20 |
| 25,067 | Dade | 87 | Female | No | | Unknown | FL resident | 04/09/20 |
| 25,068 | Dade | 17 | Male | No | | No | FL resident | 04/09/20 |
| 25,069 | Dade | 71 | Male | No | | Yes | FL resident | 04/09/20 |
| 25,070 | Dade | 67 | Male | Unknown | | Unknown | FL resident | 04/09/20 |
| 25,071 | Dade | 60 | Female | No | | Yes | FL resident | 04/09/20 |
| 25,072 | Dade | 76 | Male | Yes | NY | Yes | FL resident | 04/09/20 |
| 25,073 | Dade | 21 | Female | No | | Yes | FL resident | 04/09/20 |
| 25,074 | Dade | 57 | Male | No | | No | FL resident | 04/09/20 |
| 25,075 | Dade | 49 | Female | No | | Yes | FL resident | 04/09/20 |
| 25,076 | Dade | 43 | Female | No | | Yes | FL resident | 04/09/20 |
| 25,077 | Dade | 51 | Male | No | | Yes | FL resident | 04/09/20 |
| 25,078 | Dade | 57 | Male | No | | | FL resident | 04/09/20 |
| 25,079 | Dade | 42 | Male | No | | Yes | FL resident | 04/09/20 |
| 25,080 | Dade | 90 | Female | No | | Yes | FL resident | 04/09/20 |
| 25,081 | Dade | 59 | Female | No | | Unknown | FL resident | 04/09/20 |
| 25,082 | Dade | 46 | Female | No | | Unknown | FL resident | 04/09/20 |
| 25,083 | Dade | 78 | Female | Unknown | | Unknown | FL resident | 04/09/20 |
| 25,084 | Dade | 85 | Male | No | | Yes | FL resident | 04/09/20 |
| 25,085 | Dade | 79 | Male | Unknown | | Yes | FL resident | 04/09/20 |
| 25,086 | Dade | 65 | Male | Unknown | | | FL resident | 04/09/20 |
| 25,087 | Dade | 63 | Female | No | | Yes | FL resident | 04/09/20 |
| 25,088 | Dade | 34 | Female | Unknown | | No | FL resident | 04/09/20 |
| 25,089 | Dade | 57 | Female | Unknown | | | FL resident | 04/09/20 |
| 25,090 | Dade | 58 | Male | Unknown | | No | FL resident | 04/09/20 |
| 25,091 | Dade | 48 | Male | No | | Yes | FL resident | 04/09/20 |
| 25,092 | Dade | 82 | Male | No | | Unknown | FL resident | 04/09/20 |
| 25,093 | Dade | 79 | Female | Unknown | | No | FL resident | 04/09/20 |
| 25,094 | Dade | 38 | Male | Unknown | | Unknown | FL resident | 04/09/20 |
| 25,095 | Dade | 21 | Female | Unknown | | Yes | FL resident | 04/09/20 |
| 25,096 | Dade | 70 | Female | Unknown | | Yes | FL resident | 04/09/20 |
| 25,097 | Dade | 83 | Female | Unknown | | | FL resident | 04/09/20 |
| 25,098 | Dade | 94 | Female | No | | Unknown | FL resident | 04/09/20 |
| 25,099 | Dade | 87 | Female | Unknown | | | FL resident | 04/09/20 |
| 25,100 | Dade | 53 | Male | Unknown | | No | FL resident | 04/09/20 |
| 25,101 | Dade | 56 | Female | Unknown | | Yes | FL resident | 04/09/20 |
| 25,102 | Dade | 53 | Female | Unknown | | No | FL resident | 04/09/20 |
| 25,103 | Dade | 34 | Female | Unknown | | No | FL resident | 04/09/20 |
| 25,104 | Dade | 20 | Male | No | | Yes | FL resident | 04/09/20 |
| 25,105 | Dade | 43 | Male | No | | Yes | FL resident | 04/09/20 |
| 25,106 | Dade | 40 | Male | No | | No | FL resident | 04/09/20 |
| 25,107 | Dade | 33 | Female | No | | Yes | FL resident | 04/09/20 |
| 25,108 | Dade | 64 | Male | Yes | CA; FL | No | FL resident | 04/09/20 |
| 25,109 | Dade | 31 | Female | Unknown | | No | FL resident | 04/09/20 |
| 25,110 | Dade | 27 | Male | No | | No | FL resident | 04/09/20 |
| 25,111 | Dade | 47 | Female | No | | Yes | FL resident | 04/09/20 |
| 25,112 | Dade | 26 | Male | No | | Yes | FL resident | 04/09/20 |
| 25,113 | Dade | 20 | Female | No | | Yes | FL resident | 04/09/20 |
| 25,114 | Dade | 32 | Male | Unknown | | Unknown | FL resident | 04/09/20 |
| 25,115 | Dade | 44 | Female | No | | Yes | FL resident | 04/09/20 |
| 25,116 | Dade | 67 | Male | No | | Yes | FL resident | 04/09/20 |
| 25,117 | Dade | 70 | Male | Unknown | | No | FL resident | 04/09/20 |
| 25,118 | Dade | 82 | Male | No | | Unknown | FL resident | 04/09/20 |
| 25,119 | Dade | 70 | Male | No | | Yes | FL resident | 04/09/20 |
| 25,120 | Dade | 72 | Female | No | | Yes | FL resident | 04/09/20 |
| 25,121 | Dade | 80 | Male | No | | Yes | FL resident | 04/09/20 |
| 25,122 | Dade | 51 | Female | No | | Yes | FL resident | 04/09/20 |
| 25,123 | Dade | 64 | Male | No | | Yes | FL resident | 04/09/20 |
| 25,124 | Dade | 83 | Male | No | | Yes | FL resident | 04/09/20 |

Coronavirus: line list of cases

Data through Jun 23, 2020 verified as of Jun 24, 2020 at 09:25 AM

Data in this report are provisional and subject to change.

| Case | County | Age | Gender | Travel related | Travel detail | Contact with a confirmed case | Jurisdiction | Date case counted |
|--------|--------|-----|--------|----------------|---------------|-------------------------------|--------------|-------------------|
| 25,125 | Dade | 77 | Female | No | | Yes | FL resident | 04/09/20 |
| 25,126 | Dade | 35 | Female | No | | Unknown | FL resident | 04/09/20 |
| 25,127 | Dade | 52 | Female | No | | No | FL resident | 04/09/20 |
| 25,128 | Dade | 36 | Male | No | | | FL resident | 04/09/20 |
| 25,129 | Dade | 34 | Male | Unknown | | Unknown | FL resident | 04/09/20 |
| 25,130 | Dade | 40 | Male | No | | Yes | FL resident | 04/09/20 |
| 25,131 | Dade | 35 | Female | No | | Yes | FL resident | 04/09/20 |
| 25,132 | Dade | 48 | Female | No | | Unknown | FL resident | 04/09/20 |
| 25,133 | Dade | 44 | Male | No | | Unknown | FL resident | 04/09/20 |
| 25,134 | Dade | 41 | Female | No | | Unknown | FL resident | 04/09/20 |
| 25,135 | Dade | 29 | Female | No | | Yes | FL resident | 04/09/20 |
| 25,136 | Dade | 74 | Male | No | | Yes | FL resident | 04/09/20 |
| 25,137 | Dade | 39 | Female | Unknown | | Unknown | FL resident | 04/09/20 |
| 25,138 | Dade | 21 | Male | No | | Yes | FL resident | 04/09/20 |
| 25,139 | Dade | 65 | Male | No | | Yes | FL resident | 04/09/20 |
| 25,140 | Dade | 30 | Male | Unknown | | Unknown | FL resident | 04/09/20 |
| 25,141 | Dade | 33 | Male | Unknown | | Unknown | FL resident | 04/09/20 |
| 25,142 | Dade | 74 | Male | No | | Yes | FL resident | 04/09/20 |
| 25,143 | Dade | 38 | Male | No | | | FL resident | 04/09/20 |
| 25,144 | Dade | 31 | Female | No | | Yes | FL resident | 04/09/20 |
| 25,145 | Dade | 52 | Male | No | | Yes | FL resident | 04/09/20 |
| 25,146 | Dade | 45 | Male | No | | No | FL resident | 04/09/20 |
| 25,147 | Dade | 58 | Male | No | | No | FL resident | 04/09/20 |
| 25,148 | Dade | 61 | Male | No | | Yes | FL resident | 04/09/20 |
| 25,149 | Dade | 34 | Female | No | | Yes | FL resident | 04/09/20 |
| 25,150 | Dade | 55 | Female | No | | Yes | FL resident | 04/09/20 |
| 25,151 | Dade | 36 | Male | No | | Unknown | FL resident | 04/09/20 |
| 25,152 | Dade | 34 | Female | No | | Unknown | FL resident | 04/09/20 |
| 25,153 | Dade | 48 | Male | No | | Yes | FL resident | 04/09/20 |
| 25,154 | Dade | 55 | Male | No | | No | FL resident | 04/09/20 |
| 25,155 | Dade | 58 | Female | No | | Unknown | FL resident | 04/09/20 |
| 25,156 | Dade | 18 | Male | No | | Yes | FL resident | 04/09/20 |
| 25,157 | Dade | 25 | Female | No | | No | FL resident | 04/09/20 |
| 25,158 | Dade | 74 | Female | No | | Yes | FL resident | 04/09/20 |
| 25,159 | Dade | 45 | Male | No | | Unknown | FL resident | 04/09/20 |
| 25,160 | Dade | 42 | Male | No | | No | FL resident | 04/09/20 |
| 25,161 | Dade | 86 | Female | No | | Yes | FL resident | 04/09/20 |
| 25,162 | Dade | 27 | Male | No | | Unknown | FL resident | 04/09/20 |
| 25,163 | Dade | 28 | Female | No | | No | FL resident | 04/09/20 |
| 25,164 | Dade | 60 | Female | No | | No | FL resident | 04/09/20 |
| 25,165 | Dade | 58 | Female | No | | No | FL resident | 04/09/20 |
| 25,166 | Dade | 11 | Female | No | | Yes | FL resident | 04/09/20 |
| 25,167 | Dade | 38 | Female | No | | No | FL resident | 04/09/20 |
| 25,168 | Dade | 67 | Female | No | | Unknown | FL resident | 04/09/20 |
| 25,169 | Dade | 30 | Female | Unknown | | | FL resident | 04/09/20 |
| 25,170 | Dade | 68 | Female | No | | Unknown | FL resident | 04/09/20 |
| 25,171 | Dade | 39 | Male | No | | Yes | FL resident | 04/09/20 |
| 25,172 | Dade | 32 | Male | Yes | AL | Unknown | FL resident | 04/09/20 |
| 25,173 | Dade | 56 | Female | No | | Yes | FL resident | 04/09/20 |
| 25,174 | Dade | 34 | Female | No | | Unknown | FL resident | 04/09/20 |
| 25,175 | Dade | 35 | Male | No | | Yes | FL resident | 04/09/20 |
| 25,176 | Dade | 31 | Female | No | | Unknown | FL resident | 04/09/20 |
| 25,177 | Dade | 28 | Female | No | | Yes | FL resident | 04/09/20 |
| 25,178 | Dade | 40 | Male | No | | Yes | FL resident | 04/09/20 |
| 25,179 | Dade | 42 | Male | No | | Yes | FL resident | 04/09/20 |
| 25,180 | Dade | 41 | Female | No | | Unknown | FL resident | 04/09/20 |
| 25,181 | Dade | 35 | Male | No | | Unknown | FL resident | 04/09/20 |
| 25,182 | Dade | 76 | Male | Unknown | | Yes | FL resident | 04/09/20 |
| 25,183 | Dade | 50 | Male | No | | No | FL resident | 04/09/20 |
| 25,184 | Dade | 53 | Female | No | | Unknown | FL resident | 04/09/20 |
| 25,185 | Dade | 76 | Female | No | | Unknown | FL resident | 04/09/20 |
| 25,186 | Dade | 25 | Male | No | | Unknown | FL resident | 04/09/20 |

Coronavirus: line list of cases

Data through Jun 23, 2020 verified as of Jun 24, 2020 at 09:25 AM

Data in this report are provisional and subject to change.

| Case | County | Age | Gender | Travel related | Travel detail | Contact with a confirmed case | Jurisdiction | Date case counted |
|--------|--------|-----|--------|----------------|--------------------------|-------------------------------|--------------|-------------------|
| 25,187 | Dade | 39 | Male | No | | Yes | FL resident | 04/09/20 |
| 25,188 | Dade | 49 | Female | No | | Unknown | FL resident | 04/09/20 |
| 25,189 | Dade | 57 | Female | No | | No | FL resident | 04/09/20 |
| 25,190 | Dade | 31 | Female | Unknown | | Yes | FL resident | 04/09/20 |
| 25,191 | Dade | 70 | Male | No | | Yes | FL resident | 04/09/20 |
| 25,192 | Dade | 81 | Male | No | | No | FL resident | 04/09/20 |
| 25,193 | Dade | 34 | Male | No | | Yes | FL resident | 04/09/20 |
| 25,194 | Dade | 33 | Male | No | | Yes | FL resident | 04/09/20 |
| 25,195 | Dade | 51 | Male | No | | Yes | FL resident | 04/09/20 |
| 25,196 | Dade | 66 | Female | No | | Yes | FL resident | 04/09/20 |
| 25,197 | Dade | 45 | Female | No | | Yes | FL resident | 04/09/20 |
| 25,198 | Dade | 6 | Male | No | | Yes | FL resident | 04/09/20 |
| 25,199 | Dade | 67 | Male | Unknown | | Yes | FL resident | 04/09/20 |
| 25,200 | Dade | 66 | Female | No | | Yes | FL resident | 04/09/20 |
| 25,201 | Dade | 54 | Female | Unknown | | Yes | FL resident | 04/09/20 |
| 25,202 | Dade | 43 | Female | No | | Yes | FL resident | 04/09/20 |
| 25,203 | Dade | 31 | Female | No | | Yes | FL resident | 04/09/20 |
| 25,204 | Dade | 60 | Male | Unknown | | Yes | FL resident | 04/09/20 |
| 25,205 | Dade | 33 | Male | No | | Yes | FL resident | 04/09/20 |
| 25,206 | Dade | 64 | Male | No | | | FL resident | 04/09/20 |
| 25,207 | Dade | 76 | Female | No | | Yes | FL resident | 04/09/20 |
| 25,208 | Dade | 33 | Male | No | | | FL resident | 04/09/20 |
| 25,209 | Dade | 19 | Male | Unknown | | Yes | FL resident | 04/09/20 |
| 25,210 | Dade | 51 | Male | No | | Yes | FL resident | 04/09/20 |
| 25,211 | Dade | 3 | Male | Unknown | | Yes | FL resident | 04/09/20 |
| 25,212 | Dade | 18 | Female | Unknown | | Yes | FL resident | 04/09/20 |
| 25,213 | Dade | 52 | Female | Unknown | | | FL resident | 04/09/20 |
| 25,214 | Dade | 38 | Male | No | | No | FL resident | 04/09/20 |
| 25,215 | Dade | 52 | Female | No | | Unknown | FL resident | 04/09/20 |
| 25,216 | Dade | 67 | Male | No | | Unknown | FL resident | 04/09/20 |
| 25,217 | Dade | 50 | Male | No | | Yes | FL resident | 04/09/20 |
| 25,218 | Dade | 67 | Female | No | | Unknown | FL resident | 04/09/20 |
| 25,219 | Dade | 57 | Female | No | | Unknown | FL resident | 04/09/20 |
| 25,220 | Dade | 46 | Female | Yes | ECUADOR | Yes | FL resident | 04/09/20 |
| 25,221 | Dade | 87 | Male | No | | Yes | FL resident | 04/09/20 |
| 25,222 | Dade | 81 | Female | No | | Yes | FL resident | 04/10/20 |
| 25,223 | Dade | 50 | Female | No | | Yes | FL resident | 04/10/20 |
| 25,224 | Dade | 51 | Female | No | | Yes | FL resident | 04/10/20 |
| 25,225 | Dade | 43 | Female | No | | Yes | FL resident | 04/10/20 |
| 25,226 | Dade | 20 | Female | No | | Yes | FL resident | 04/10/20 |
| 25,227 | Dade | 36 | Female | No | | Yes | FL resident | 04/10/20 |
| 25,228 | Dade | 44 | Female | No | | Yes | FL resident | 04/10/20 |
| 25,229 | Dade | 21 | Male | No | | Unknown | FL resident | 04/10/20 |
| 25,230 | Dade | 35 | Male | No | | Unknown | FL resident | 04/10/20 |
| 25,231 | Dade | 65 | Female | Unknown | | Yes | FL resident | 04/10/20 |
| 25,232 | Dade | 66 | Male | No | | Yes | FL resident | 04/10/20 |
| 25,233 | Dade | 65 | Female | No | | Yes | FL resident | 04/10/20 |
| 25,234 | Dade | 22 | Female | No | | Yes | FL resident | 04/10/20 |
| 25,235 | Dade | 45 | Female | Unknown | | Yes | FL resident | 04/10/20 |
| 25,236 | Dade | 36 | Male | No | | Unknown | FL resident | 04/10/20 |
| 25,237 | Dade | 44 | Female | No | | No | FL resident | 04/10/20 |
| 25,238 | Dade | 73 | Female | No | | Yes | FL resident | 04/10/20 |
| 25,239 | Dade | 63 | Female | No | | Yes | FL resident | 04/10/20 |
| 25,240 | Dade | 21 | Male | Unknown | | Unknown | FL resident | 04/10/20 |
| 25,241 | Dade | 28 | Male | No | | Yes | FL resident | 04/10/20 |
| 25,242 | Dade | 60 | Male | Yes | CANADA; MI | Unknown | FL resident | 04/10/20 |
| 25,243 | Dade | 48 | Female | No | | Unknown | FL resident | 04/10/20 |
| 25,244 | Dade | 76 | Female | No | | Yes | FL resident | 04/10/20 |
| 25,245 | Dade | 47 | Male | Yes | FL; JAMAICA; PUERTO RICO | Unknown | FL resident | 04/10/20 |
| 25,246 | Dade | 71 | Male | No | | No | FL resident | 04/10/20 |
| 25,247 | Dade | 22 | Female | No | | Yes | FL resident | 04/10/20 |
| 25,248 | Dade | 60 | Female | No | | Yes | FL resident | 04/10/20 |

Coronavirus: line list of cases

Data through Jun 23, 2020 verified as of Jun 24, 2020 at 09:25 AM

Data in this report are provisional and subject to change.

| Case | County | Age | Gender | Travel related | Travel detail | Contact with a confirmed case | Jurisdiction | Date case counted |
|--------|--------|-----|--------|----------------|---------------|-------------------------------|--------------|-------------------|
| 25,249 | Dade | 52 | Male | Unknown | | Unknown | FL resident | 04/10/20 |
| 25,250 | Dade | 47 | Female | No | | Yes | FL resident | 04/10/20 |
| 25,251 | Dade | 21 | Male | No | | Yes | FL resident | 04/10/20 |
| 25,252 | Dade | 64 | Male | No | | Yes | FL resident | 04/10/20 |
| 25,253 | Dade | 49 | Male | No | | Unknown | FL resident | 04/10/20 |
| 25,254 | Dade | 67 | Male | No | | Yes | FL resident | 04/10/20 |
| 25,255 | Dade | 48 | Female | No | | Yes | FL resident | 04/10/20 |
| 25,256 | Dade | 24 | Female | No | | Yes | FL resident | 04/10/20 |
| 25,257 | Dade | 30 | Male | No | | Yes | FL resident | 04/10/20 |
| 25,258 | Dade | 21 | Female | No | | Yes | FL resident | 04/10/20 |
| 25,259 | Dade | 68 | Male | No | | Yes | FL resident | 04/10/20 |
| 25,260 | Dade | 62 | Female | No | | Yes | FL resident | 04/10/20 |
| 25,261 | Dade | 33 | Male | No | | Yes | FL resident | 04/10/20 |
| 25,262 | Dade | 47 | Female | No | | Yes | FL resident | 04/10/20 |
| 25,263 | Dade | 68 | Female | Unknown | | Unknown | FL resident | 04/10/20 |
| 25,264 | Dade | 39 | Male | No | | Yes | FL resident | 04/10/20 |
| 25,265 | Dade | 31 | Female | No | | Yes | FL resident | 04/10/20 |
| 25,266 | Dade | 52 | Male | No | | Yes | FL resident | 04/10/20 |
| 25,267 | Dade | 47 | Female | No | | Yes | FL resident | 04/10/20 |
| 25,268 | Dade | 34 | Female | Yes | FL; NY | Yes | FL resident | 04/10/20 |
| 25,269 | Dade | 53 | Male | No | | Yes | FL resident | 04/10/20 |
| 25,270 | Dade | 36 | Female | No | | Yes | FL resident | 04/10/20 |
| 25,271 | Dade | 55 | Female | No | | Yes | FL resident | 04/10/20 |
| 25,272 | Dade | 43 | Male | No | | Yes | FL resident | 04/10/20 |
| 25,273 | Dade | 30 | Female | No | | Yes | FL resident | 04/10/20 |
| 25,274 | Dade | 56 | Male | No | | Unknown | FL resident | 04/10/20 |
| 25,275 | Dade | 62 | Female | No | | Yes | FL resident | 04/10/20 |
| 25,276 | Dade | 24 | Female | No | | Yes | FL resident | 04/10/20 |
| 25,277 | Dade | 53 | Male | No | | Unknown | FL resident | 04/10/20 |
| 25,278 | Dade | 46 | Male | No | | No | FL resident | 04/10/20 |
| 25,279 | Dade | 59 | Female | Unknown | | Yes | FL resident | 04/10/20 |
| 25,280 | Dade | 49 | Male | No | | No | FL resident | 04/10/20 |
| 25,281 | Dade | 52 | Male | No | | No | FL resident | 04/10/20 |
| 25,282 | Dade | 53 | Female | No | | Yes | FL resident | 04/10/20 |
| 25,283 | Dade | 55 | Male | No | | Yes | FL resident | 04/10/20 |
| 25,284 | Dade | 55 | Male | No | | Unknown | FL resident | 04/10/20 |
| 25,285 | Dade | 42 | Male | No | | Unknown | FL resident | 04/10/20 |
| 25,286 | Dade | 38 | Female | Unknown | | Unknown | FL resident | 04/10/20 |
| 25,287 | Dade | 67 | Female | Unknown | | Unknown | FL resident | 04/10/20 |
| 25,288 | Dade | 47 | Female | No | | Yes | FL resident | 04/10/20 |
| 25,289 | Dade | 43 | Male | No | | Yes | FL resident | 04/10/20 |
| 25,290 | Dade | 39 | Male | No | | Yes | FL resident | 04/10/20 |
| 25,291 | Dade | 18 | Female | No | | Yes | FL resident | 04/10/20 |
| 25,292 | Dade | 40 | Female | No | | Yes | FL resident | 04/10/20 |
| 25,293 | Dade | 38 | Female | No | | Yes | FL resident | 04/10/20 |
| 25,294 | Dade | 78 | Female | No | | Yes | FL resident | 04/10/20 |
| 25,295 | Dade | 22 | Female | No | | Yes | FL resident | 04/10/20 |
| 25,296 | Dade | 49 | Female | Unknown | | Yes | FL resident | 04/10/20 |
| 25,297 | Dade | 21 | Male | No | | Yes | FL resident | 04/10/20 |
| 25,298 | Dade | 58 | Female | No | | Unknown | FL resident | 04/10/20 |
| 25,299 | Dade | 50 | Female | No | | Yes | FL resident | 04/10/20 |
| 25,300 | Dade | 29 | Male | No | | Yes | FL resident | 04/10/20 |
| 25,301 | Dade | 23 | Male | Unknown | | Unknown | FL resident | 04/10/20 |
| 25,302 | Dade | 18 | Male | No | | Yes | FL resident | 04/10/20 |
| 25,303 | Dade | 61 | Female | Unknown | | Unknown | FL resident | 04/10/20 |
| 25,304 | Dade | 47 | Male | Unknown | | Unknown | FL resident | 04/10/20 |
| 25,305 | Dade | 67 | Female | Yes | NY | Yes | FL resident | 04/10/20 |
| 25,306 | Dade | 38 | Female | No | | Yes | FL resident | 04/10/20 |
| 25,307 | Dade | 55 | Male | No | | Unknown | FL resident | 04/10/20 |
| 25,308 | Dade | 44 | Male | No | | No | FL resident | 04/10/20 |
| 25,309 | Dade | 30 | Female | No | | Unknown | FL resident | 04/10/20 |
| 25,310 | Dade | 36 | Male | No | | Yes | FL resident | 04/10/20 |

Coronavirus: line list of cases

Data through Jun 23, 2020 verified as of Jun 24, 2020 at 09:25 AM

Data in this report are provisional and subject to change.

| Case | County | Age | Gender | Travel related | Travel detail | Contact with a confirmed case | Jurisdiction | Date case counted |
|--------|--------|-----|--------|----------------|-----------------|-------------------------------|--------------|-------------------|
| 25,311 | Dade | 21 | Female | No | | Unknown | FL resident | 04/10/20 |
| 25,312 | Dade | 32 | Female | Unknown | | | FL resident | 04/10/20 |
| 25,313 | Dade | 39 | Female | No | | Yes | FL resident | 04/10/20 |
| 25,314 | Dade | 44 | Male | No | | Yes | FL resident | 04/10/20 |
| 25,315 | Dade | 37 | Female | No | | Yes | FL resident | 04/10/20 |
| 25,316 | Dade | 35 | Female | No | | Yes | FL resident | 04/10/20 |
| 25,317 | Dade | 36 | Male | No | | No | FL resident | 04/10/20 |
| 25,318 | Dade | 26 | Male | Unknown | | Unknown | FL resident | 04/10/20 |
| 25,319 | Dade | 41 | Female | No | | Yes | FL resident | 04/10/20 |
| 25,320 | Dade | 64 | Male | Yes | PORTUGAL; SPAIN | Yes | FL resident | 04/10/20 |
| 25,321 | Dade | 60 | Female | No | | Unknown | FL resident | 04/10/20 |
| 25,322 | Dade | 34 | Male | No | | Unknown | FL resident | 04/10/20 |
| 25,323 | Dade | 54 | Female | No | | Yes | FL resident | 04/10/20 |
| 25,324 | Dade | 51 | Female | No | | Yes | FL resident | 04/10/20 |
| 25,325 | Dade | 23 | Male | Unknown | | Unknown | FL resident | 04/10/20 |
| 25,326 | Dade | 33 | Female | No | | Yes | FL resident | 04/10/20 |
| 25,327 | Dade | 30 | Male | No | | No | FL resident | 04/10/20 |
| 25,328 | Dade | 24 | Female | No | | Yes | FL resident | 04/10/20 |
| 25,329 | Dade | 19 | Male | No | | Unknown | FL resident | 04/10/20 |
| 25,330 | Dade | 60 | Male | Unknown | | Unknown | FL resident | 04/10/20 |
| 25,331 | Dade | 25 | Male | No | | Yes | FL resident | 04/10/20 |
| 25,332 | Dade | 61 | Male | No | | Unknown | FL resident | 04/10/20 |
| 25,333 | Dade | 47 | Female | No | | Yes | FL resident | 04/10/20 |
| 25,334 | Dade | 43 | Female | No | | Yes | FL resident | 04/10/20 |
| 25,335 | Dade | 30 | Female | No | | Yes | FL resident | 04/10/20 |
| 25,336 | Dade | 47 | Female | Unknown | | Unknown | FL resident | 04/10/20 |
| 25,337 | Dade | 45 | Female | Unknown | | Unknown | FL resident | 04/10/20 |
| 25,338 | Dade | 76 | Female | No | | Yes | FL resident | 04/10/20 |
| 25,339 | Dade | 47 | Male | No | | Yes | FL resident | 04/10/20 |
| 25,340 | Dade | 32 | Male | No | | Yes | FL resident | 04/10/20 |
| 25,341 | Dade | 45 | Female | No | | Yes | FL resident | 04/10/20 |
| 25,342 | Dade | 49 | Female | No | | Yes | FL resident | 04/10/20 |
| 25,343 | Dade | 23 | Female | Unknown | | Yes | FL resident | 04/10/20 |
| 25,344 | Dade | 55 | Female | No | | Yes | FL resident | 04/10/20 |
| 25,345 | Dade | 72 | Male | Unknown | | Yes | FL resident | 04/10/20 |
| 25,346 | Dade | 49 | Male | No | | Yes | FL resident | 04/10/20 |
| 25,347 | Dade | 84 | Male | No | | Yes | FL resident | 04/10/20 |
| 25,348 | Dade | 26 | Male | No | | Yes | FL resident | 04/10/20 |
| 25,349 | Dade | 41 | Male | No | | Yes | FL resident | 04/10/20 |
| 25,350 | Dade | 25 | Female | No | | Yes | FL resident | 04/10/20 |
| 25,351 | Dade | 58 | Female | No | | No | FL resident | 04/10/20 |
| 25,352 | Dade | 48 | Female | No | | Unknown | FL resident | 04/10/20 |
| 25,353 | Dade | 22 | Female | No | | Yes | FL resident | 04/10/20 |
| 25,354 | Dade | 61 | Male | No | | Yes | FL resident | 04/10/20 |
| 25,355 | Dade | 25 | Female | No | | Yes | FL resident | 04/10/20 |
| 25,356 | Dade | 24 | Male | No | | Yes | FL resident | 04/10/20 |
| 25,357 | Dade | 56 | Female | Yes | FL; MEXICO | Yes | FL resident | 04/10/20 |
| 25,358 | Dade | 40 | Female | No | | Yes | FL resident | 04/10/20 |
| 25,359 | Dade | 41 | Male | No | | Unknown | FL resident | 04/10/20 |
| 25,360 | Dade | 66 | Female | No | | Yes | FL resident | 04/10/20 |
| 25,361 | Dade | 63 | Female | Unknown | | Yes | FL resident | 04/10/20 |
| 25,362 | Dade | 33 | Male | No | | No | FL resident | 04/10/20 |
| 25,363 | Dade | 66 | Female | Unknown | | Unknown | FL resident | 04/10/20 |
| 25,364 | Dade | 48 | Male | Unknown | | Yes | FL resident | 04/10/20 |
| 25,365 | Dade | 46 | Female | No | | Yes | FL resident | 04/10/20 |
| 25,366 | Dade | 74 | Male | Unknown | | Yes | FL resident | 04/10/20 |
| 25,367 | Dade | 57 | Male | Unknown | | Yes | FL resident | 04/10/20 |
| 25,368 | Dade | 65 | Female | Unknown | | Yes | FL resident | 04/10/20 |
| 25,369 | Dade | 41 | Male | No | | No | FL resident | 04/10/20 |
| 25,370 | Dade | 69 | Male | No | | Yes | FL resident | 04/10/20 |
| 25,371 | Dade | 62 | Female | No | | Yes | FL resident | 04/10/20 |
| 25,372 | Dade | 49 | Female | Unknown | | No | FL resident | 04/10/20 |

Coronavirus: line list of cases

Data through Jun 23, 2020 verified as of Jun 24, 2020 at 09:25 AM

Data in this report are provisional and subject to change.

| Case | County | Age | Gender | Travel related | Travel detail | Contact with a confirmed case | Jurisdiction | Date case counted |
|--------|--------|-----|--------|----------------|---------------|-------------------------------|--------------|-------------------|
| 25,373 | Dade | 31 | Female | No | | Unknown | FL resident | 04/10/20 |
| 25,374 | Dade | 49 | Female | No | | Yes | FL resident | 04/10/20 |
| 25,375 | Dade | 50 | Female | No | | No | FL resident | 04/10/20 |
| 25,376 | Dade | 53 | Female | Unknown | | No | FL resident | 04/10/20 |
| 25,377 | Dade | 67 | Male | Unknown | | Yes | FL resident | 04/10/20 |
| 25,378 | Dade | 25 | Female | No | | No | FL resident | 04/10/20 |
| 25,379 | Dade | 54 | Male | Unknown | | Yes | FL resident | 04/10/20 |
| 25,380 | Dade | 31 | Female | No | | Yes | FL resident | 04/10/20 |
| 25,381 | Dade | 50 | Male | No | | Unknown | FL resident | 04/10/20 |
| 25,382 | Dade | 73 | Male | No | | Yes | FL resident | 04/10/20 |
| 25,383 | Dade | 63 | Female | No | | Unknown | FL resident | 04/10/20 |
| 25,384 | Dade | 64 | Male | No | | Unknown | FL resident | 04/10/20 |
| 25,385 | Dade | 79 | Male | No | | Yes | FL resident | 04/10/20 |
| 25,386 | Dade | 63 | Female | No | | Yes | FL resident | 04/10/20 |
| 25,387 | Dade | 34 | Male | No | | Unknown | FL resident | 04/10/20 |
| 25,388 | Dade | 44 | Male | Yes | LA | Unknown | FL resident | 04/10/20 |
| 25,389 | Dade | 83 | Male | No | | Yes | FL resident | 04/10/20 |
| 25,390 | Dade | 48 | Female | No | | Yes | FL resident | 04/10/20 |
| 25,391 | Dade | 80 | Female | Unknown | | Yes | FL resident | 04/10/20 |
| 25,392 | Dade | 89 | Male | Unknown | | Unknown | FL resident | 04/10/20 |
| 25,393 | Dade | 76 | Female | No | | Yes | FL resident | 04/10/20 |
| 25,394 | Dade | 74 | Female | Unknown | | Yes | FL resident | 04/10/20 |
| 25,395 | Dade | 82 | Female | No | | No | FL resident | 04/10/20 |
| 25,396 | Dade | 36 | Female | Yes | BRAZIL; FL | Yes | FL resident | 04/10/20 |
| 25,397 | Dade | 57 | Female | No | | Yes | FL resident | 04/10/20 |
| 25,398 | Dade | 48 | Male | No | | Unknown | FL resident | 04/10/20 |
| 25,399 | Dade | 40 | Male | Yes | Austria | Yes | FL resident | 04/10/20 |
| 25,400 | Dade | 53 | Female | No | | No | FL resident | 04/10/20 |
| 25,401 | Dade | 52 | Female | No | | No | FL resident | 04/10/20 |
| 25,402 | Dade | 49 | Male | No | | No | FL resident | 04/10/20 |
| 25,403 | Dade | 69 | Female | Unknown | | Unknown | FL resident | 04/10/20 |
| 25,404 | Dade | 86 | Male | No | | Yes | FL resident | 04/10/20 |
| 25,405 | Dade | 57 | Male | Unknown | | Unknown | FL resident | 04/10/20 |
| 25,406 | Dade | 24 | Female | No | | No | FL resident | 04/10/20 |
| 25,407 | Dade | 66 | Male | No | | No | FL resident | 04/10/20 |
| 25,408 | Dade | 42 | Female | No | | Yes | FL resident | 04/10/20 |
| 25,409 | Dade | 52 | Female | No | | Yes | FL resident | 04/10/20 |
| 25,410 | Dade | 84 | Male | No | | No | FL resident | 04/10/20 |
| 25,411 | Dade | 72 | Male | Unknown | | No | FL resident | 04/10/20 |
| 25,412 | Dade | 70 | Male | Unknown | | No | FL resident | 04/10/20 |
| 25,413 | Dade | 45 | Female | No | | No | FL resident | 04/10/20 |
| 25,414 | Dade | 41 | Female | No | | Yes | FL resident | 04/10/20 |
| 25,415 | Dade | 59 | Female | Unknown | | | FL resident | 04/10/20 |
| 25,416 | Dade | 34 | Female | No | | Yes | FL resident | 04/10/20 |
| 25,417 | Dade | 33 | Female | No | | No | FL resident | 04/10/20 |
| 25,418 | Dade | 36 | Female | No | | Yes | FL resident | 04/10/20 |
| 25,419 | Dade | 68 | Female | No | | No | FL resident | 04/10/20 |
| 25,420 | Dade | 54 | Male | No | | Yes | FL resident | 04/10/20 |
| 25,421 | Dade | 85 | Female | Unknown | | | FL resident | 04/10/20 |
| 25,422 | Dade | 74 | Male | No | | No | FL resident | 04/10/20 |
| 25,423 | Dade | 80 | Male | No | | Yes | FL resident | 04/10/20 |
| 25,424 | Dade | 23 | Male | Unknown | | Yes | FL resident | 04/10/20 |
| 25,425 | Dade | 50 | Female | No | | No | FL resident | 04/10/20 |
| 25,426 | Dade | 75 | Male | Unknown | | Yes | FL resident | 04/10/20 |
| 25,427 | Dade | 64 | Female | Unknown | | Yes | FL resident | 04/10/20 |
| 25,428 | Dade | 52 | Male | Yes | FL; MEXICO | Unknown | FL resident | 04/10/20 |
| 25,429 | Dade | 16 | Female | Unknown | | Yes | FL resident | 04/10/20 |
| 25,430 | Dade | 40 | Female | No | | Yes | FL resident | 04/10/20 |
| 25,431 | Dade | 21 | Male | Unknown | | | FL resident | 04/10/20 |
| 25,432 | Dade | 19 | Female | Unknown | | | FL resident | 04/10/20 |
| 25,433 | Dade | 52 | Male | No | | Yes | FL resident | 04/10/20 |
| 25,434 | Dade | 66 | Male | Unknown | | Yes | FL resident | 04/10/20 |

Coronavirus: line list of cases

Data through Jun 23, 2020 verified as of Jun 24, 2020 at 09:25 AM

Data in this report are provisional and subject to change.

| Case | County | Age | Gender | Travel related | Travel detail | Contact with a confirmed case | Jurisdiction | Date case counted |
|--------|--------|-----|--------|----------------|---------------|-------------------------------|--------------|-------------------|
| 25,435 | Dade | 47 | Male | No | | Yes | FL resident | 04/10/20 |
| 25,436 | Dade | 52 | Male | Unknown | | No | FL resident | 04/10/20 |
| 25,437 | Dade | 38 | Male | No | | Unknown | FL resident | 04/10/20 |
| 25,438 | Dade | 51 | Male | No | | No | FL resident | 04/10/20 |
| 25,439 | Dade | 23 | Male | Unknown | | Yes | FL resident | 04/10/20 |
| 25,440 | Dade | 59 | Female | No | | Unknown | FL resident | 04/10/20 |
| 25,441 | Dade | 57 | Male | Unknown | | Yes | FL resident | 04/10/20 |
| 25,442 | Dade | 34 | Female | Unknown | | | FL resident | 04/10/20 |
| 25,443 | Dade | 64 | Female | Unknown | | | FL resident | 04/10/20 |
| 25,444 | Dade | 25 | Male | No | | Yes | FL resident | 04/10/20 |
| 25,445 | Dade | 64 | Male | No | | Yes | FL resident | 04/10/20 |
| 25,446 | Dade | 52 | Female | Yes | FL; SPAIN | Yes | FL resident | 04/10/20 |
| 25,447 | Dade | 52 | Male | No | | No | FL resident | 04/10/20 |
| 25,448 | Dade | 24 | Male | No | | No | FL resident | 04/10/20 |
| 25,449 | Dade | 54 | Female | No | | Yes | FL resident | 04/10/20 |
| 25,450 | Dade | 48 | Female | No | | Yes | FL resident | 04/10/20 |
| 25,451 | Dade | 36 | Male | No | | Yes | FL resident | 04/10/20 |
| 25,452 | Dade | 27 | Female | No | | Unknown | FL resident | 04/10/20 |
| 25,453 | Dade | 34 | Male | No | | No | FL resident | 04/10/20 |
| 25,454 | Dade | 81 | Female | Yes | NY | Yes | FL resident | 04/10/20 |
| 25,455 | Dade | 38 | Female | No | | Unknown | FL resident | 04/10/20 |
| 25,456 | Dade | 100 | Male | No | | Unknown | FL resident | 04/10/20 |
| 25,457 | Dade | 33 | Female | Unknown | | Unknown | FL resident | 04/10/20 |
| 25,458 | Dade | 48 | Male | Unknown | | Unknown | FL resident | 04/10/20 |
| 25,459 | Dade | 68 | Male | Yes | NY | Unknown | FL resident | 04/10/20 |
| 25,460 | Dade | 55 | Male | No | | Yes | FL resident | 04/10/20 |
| 25,461 | Dade | 54 | Male | No | | Unknown | FL resident | 04/10/20 |
| 25,462 | Dade | 40 | Female | No | | Yes | FL resident | 04/10/20 |
| 25,463 | Dade | 78 | Male | No | | Yes | FL resident | 04/10/20 |
| 25,464 | Dade | 24 | Female | No | | Yes | FL resident | 04/10/20 |
| 25,465 | Dade | 42 | Male | No | | No | FL resident | 04/10/20 |
| 25,466 | Dade | 71 | Female | No | | No | FL resident | 04/10/20 |
| 25,467 | Dade | 71 | Male | No | | Yes | FL resident | 04/10/20 |
| 25,468 | Dade | 50 | Male | No | | Yes | FL resident | 04/10/20 |
| 25,469 | Dade | 25 | Male | No | | Yes | FL resident | 04/10/20 |
| 25,470 | Dade | 47 | Male | No | | Yes | FL resident | 04/10/20 |
| 25,471 | Dade | 57 | Male | No | | Yes | FL resident | 04/10/20 |
| 25,472 | Dade | 74 | Female | No | | Yes | FL resident | 04/10/20 |
| 25,473 | Dade | 52 | Male | No | | No | FL resident | 04/10/20 |
| 25,474 | Dade | 50 | Male | No | | Unknown | FL resident | 04/10/20 |
| 25,475 | Dade | 59 | Female | No | | No | FL resident | 04/10/20 |
| 25,476 | Dade | 43 | Female | No | | Unknown | FL resident | 04/10/20 |
| 25,477 | Dade | 47 | Female | No | | Unknown | FL resident | 04/10/20 |
| 25,478 | Dade | 51 | Female | No | | No | FL resident | 04/10/20 |
| 25,479 | Dade | 31 | Male | No | | Unknown | FL resident | 04/10/20 |
| 25,480 | Dade | 32 | Male | No | | No | FL resident | 04/10/20 |
| 25,481 | Dade | 41 | Female | No | | Unknown | FL resident | 04/10/20 |
| 25,482 | Dade | 25 | Female | No | | Yes | FL resident | 04/10/20 |
| 25,483 | Dade | 69 | Male | No | | Unknown | FL resident | 04/10/20 |
| 25,484 | Dade | 23 | Male | No | | Unknown | FL resident | 04/10/20 |
| 25,485 | Dade | 29 | Male | No | | No | FL resident | 04/10/20 |
| 25,486 | Dade | 59 | Male | No | | Unknown | FL resident | 04/10/20 |
| 25,487 | Dade | 34 | Female | No | | No | FL resident | 04/10/20 |
| 25,488 | Dade | 39 | Female | No | | No | FL resident | 04/10/20 |
| 25,489 | Dade | 81 | Male | No | | Unknown | FL resident | 04/10/20 |
| 25,490 | Dade | 56 | Male | No | | No | FL resident | 04/10/20 |
| 25,491 | Dade | 59 | Male | No | | No | FL resident | 04/10/20 |
| 25,492 | Dade | 53 | Male | No | | Yes | FL resident | 04/10/20 |
| 25,493 | Dade | 51 | Female | No | | Yes | FL resident | 04/10/20 |
| 25,494 | Dade | 41 | Female | No | | Yes | FL resident | 04/10/20 |
| 25,495 | Dade | 75 | Male | No | | Unknown | FL resident | 04/10/20 |
| 25,496 | Dade | 28 | Female | Unknown | | Yes | FL resident | 04/10/20 |

Coronavirus: line list of cases

Data through Jun 23, 2020 verified as of Jun 24, 2020 at 09:25 AM

Data in this report are provisional and subject to change.

| Case | County | Age | Gender | Travel related | Travel detail | Contact with a confirmed case | Jurisdiction | Date case counted |
|--------|--------|-----|--------|----------------|---------------|-------------------------------|--------------|-------------------|
| 25,497 | Dade | 55 | Female | No | | No | FL resident | 04/10/20 |
| 25,498 | Dade | 62 | Male | No | | Unknown | FL resident | 04/10/20 |
| 25,499 | Dade | 49 | Female | No | | Yes | FL resident | 04/10/20 |
| 25,500 | Dade | 53 | Male | No | | Yes | FL resident | 04/10/20 |
| 25,501 | Dade | 45 | Male | No | | Yes | FL resident | 04/10/20 |
| 25,502 | Dade | 31 | Male | No | | No | FL resident | 04/10/20 |
| 25,503 | Dade | 41 | Male | Unknown | | Unknown | FL resident | 04/10/20 |
| 25,504 | Dade | 44 | Male | No | | Yes | FL resident | 04/10/20 |
| 25,505 | Dade | 58 | Male | No | | No | FL resident | 04/10/20 |
| 25,506 | Dade | 67 | Male | No | | No | FL resident | 04/10/20 |
| 25,507 | Dade | 54 | Female | No | | No | FL resident | 04/10/20 |
| 25,508 | Dade | 55 | Male | No | | Yes | FL resident | 04/10/20 |
| 25,509 | Dade | 43 | Male | No | | No | FL resident | 04/10/20 |
| 25,510 | Dade | 65 | Male | No | | Unknown | FL resident | 04/10/20 |
| 25,511 | Dade | 48 | Male | No | | No | FL resident | 04/10/20 |
| 25,512 | Dade | 73 | Female | No | | Unknown | FL resident | 04/10/20 |
| 25,513 | Dade | 40 | Male | Yes | NY | Yes | FL resident | 04/10/20 |
| 25,514 | Dade | 54 | Female | No | | Yes | FL resident | 04/10/20 |
| 25,515 | Dade | 71 | Male | Unknown | | Yes | FL resident | 04/10/20 |
| 25,516 | Dade | 23 | Female | No | | Yes | FL resident | 04/10/20 |
| 25,517 | Dade | 49 | Male | No | | Yes | FL resident | 04/10/20 |
| 25,518 | Dade | 62 | Male | Unknown | | Unknown | FL resident | 04/10/20 |
| 25,519 | Dade | 19 | Male | Unknown | | Unknown | FL resident | 04/10/20 |
| 25,520 | Dade | 30 | Female | Unknown | | Unknown | FL resident | 04/10/20 |
| 25,521 | Dade | 33 | Female | No | | Yes | FL resident | 04/10/20 |
| 25,522 | Dade | 51 | Female | No | | Yes | FL resident | 04/10/20 |
| 25,523 | Dade | 43 | Male | Unknown | | Unknown | FL resident | 04/10/20 |
| 25,524 | Dade | 29 | Male | Yes | NY | Yes | FL resident | 04/10/20 |
| 25,525 | Dade | 52 | Male | No | | No | FL resident | 04/10/20 |
| 25,526 | Dade | 55 | Female | No | | Unknown | FL resident | 04/10/20 |
| 25,527 | Dade | 85 | Female | No | | Yes | FL resident | 04/10/20 |
| 25,528 | Dade | 47 | Male | Unknown | | Unknown | FL resident | 04/10/20 |
| 25,529 | Dade | 58 | Male | No | | No | FL resident | 04/10/20 |
| 25,530 | Dade | 65 | Female | Unknown | | Unknown | FL resident | 04/10/20 |
| 25,531 | Dade | 49 | Male | Unknown | | | FL resident | 04/10/20 |
| 25,532 | Dade | 42 | Male | No | | Yes | FL resident | 04/10/20 |
| 25,533 | Dade | 62 | Female | No | | No | FL resident | 04/10/20 |
| 25,534 | Dade | 71 | Male | No | | No | FL resident | 04/10/20 |
| 25,535 | Dade | 77 | Male | No | | No | FL resident | 04/10/20 |
| 25,536 | Dade | 56 | Male | No | | Unknown | FL resident | 04/10/20 |
| 25,537 | Dade | 33 | Female | No | | Yes | FL resident | 04/10/20 |
| 25,538 | Dade | 86 | Male | No | | Unknown | FL resident | 04/10/20 |
| 25,539 | Dade | 28 | Female | Unknown | | Unknown | FL resident | 04/10/20 |
| 25,540 | Dade | 0 | Female | No | | Yes | FL resident | 04/10/20 |
| 25,541 | Dade | 47 | Female | No | | Yes | FL resident | 04/10/20 |
| 25,542 | Dade | 40 | Male | Unknown | | No | FL resident | 04/10/20 |
| 25,543 | Dade | 46 | Female | No | | No | FL resident | 04/10/20 |
| 25,544 | Dade | 43 | Male | No | | Unknown | FL resident | 04/10/20 |
| 25,545 | Dade | 64 | Female | No | | Yes | FL resident | 04/10/20 |
| 25,546 | Dade | 89 | Female | Unknown | | Yes | FL resident | 04/10/20 |
| 25,547 | Dade | 51 | Female | Yes | NY | Yes | FL resident | 04/10/20 |
| 25,548 | Dade | 53 | Male | Unknown | | Unknown | FL resident | 04/10/20 |
| 25,549 | Dade | 90 | Female | Unknown | | Yes | FL resident | 04/10/20 |
| 25,550 | Dade | 85 | Female | Unknown | | | FL resident | 04/10/20 |
| 25,551 | Dade | 92 | Male | No | | Yes | FL resident | 04/10/20 |
| 25,552 | Dade | 76 | Female | No | | Yes | FL resident | 04/10/20 |
| 25,553 | Dade | 57 | Female | No | | Yes | FL resident | 04/10/20 |
| 25,554 | Dade | 46 | Female | No | | No | FL resident | 04/10/20 |
| 25,555 | Dade | 66 | Female | Unknown | | Yes | FL resident | 04/10/20 |
| 25,556 | Dade | 65 | Male | Unknown | | | FL resident | 04/10/20 |
| 25,557 | Dade | 81 | Male | Yes | CO | Yes | FL resident | 04/10/20 |
| 25,558 | Dade | 50 | Female | No | | Yes | FL resident | 04/10/20 |

Coronavirus: line list of cases

Data through Jun 23, 2020 verified as of Jun 24, 2020 at 09:25 AM

Data in this report are provisional and subject to change.

| Case | County | Age | Gender | Travel related | Travel detail | Contact with a confirmed case | Jurisdiction | Date case counted |
|--------|--------|-----|--------|----------------|--------------------|-------------------------------|--------------|-------------------|
| 25,559 | Dade | 25 | Male | Unknown | | Unknown | FL resident | 04/10/20 |
| 25,560 | Dade | 55 | Male | No | | Yes | FL resident | 04/10/20 |
| 25,561 | Dade | 55 | Male | No | | Yes | FL resident | 04/10/20 |
| 25,562 | Dade | 12 | Female | No | | Yes | FL resident | 04/10/20 |
| 25,563 | Dade | 38 | Female | Unknown | | Unknown | FL resident | 04/10/20 |
| 25,564 | Dade | 64 | Male | Unknown | | Unknown | FL resident | 04/10/20 |
| 25,565 | Dade | 16 | Male | Unknown | | | FL resident | 04/10/20 |
| 25,566 | Dade | 45 | Male | Unknown | | Unknown | FL resident | 04/10/20 |
| 25,567 | Dade | 37 | Male | No | | Unknown | FL resident | 04/10/20 |
| 25,568 | Dade | 31 | Female | No | | No | FL resident | 04/10/20 |
| 25,569 | Dade | 50 | Female | No | | No | FL resident | 04/10/20 |
| 25,570 | Dade | 70 | Female | No | | Yes | FL resident | 04/10/20 |
| 25,571 | Dade | 50 | Female | Unknown | | Unknown | FL resident | 04/10/20 |
| 25,572 | Dade | 56 | Male | No | | Yes | FL resident | 04/10/20 |
| 25,573 | Dade | 17 | Female | Unknown | | | FL resident | 04/10/20 |
| 25,574 | Dade | 30 | Male | No | | Unknown | FL resident | 04/10/20 |
| 25,575 | Dade | 63 | Female | Unknown | | Unknown | FL resident | 04/10/20 |
| 25,576 | Dade | 55 | Female | No | | Unknown | FL resident | 04/10/20 |
| 25,577 | Dade | 53 | Male | Yes | FL; PUERTO RICO | Yes | FL resident | 04/10/20 |
| 25,578 | Dade | 50 | Male | Unknown | | | FL resident | 04/10/20 |
| 25,579 | Dade | 59 | Female | No | | Yes | FL resident | 04/10/20 |
| 25,580 | Dade | 73 | Female | No | | Unknown | FL resident | 04/10/20 |
| 25,581 | Dade | 53 | Female | No | | Yes | FL resident | 04/10/20 |
| 25,582 | Dade | 41 | Male | No | | No | FL resident | 04/10/20 |
| 25,583 | Dade | 88 | Male | No | | Yes | FL resident | 04/10/20 |
| 25,584 | Dade | 59 | Male | Yes | LEBANON | Yes | FL resident | 04/10/20 |
| 25,585 | Dade | 71 | Female | No | | Unknown | FL resident | 04/10/20 |
| 25,586 | Dade | 21 | Male | No | | Yes | FL resident | 04/10/20 |
| 25,587 | Dade | 85 | Female | No | | Unknown | FL resident | 04/10/20 |
| 25,588 | Dade | 22 | Male | No | | Yes | FL resident | 04/10/20 |
| 25,589 | Dade | 64 | Male | No | | Yes | FL resident | 04/10/20 |
| 25,590 | Dade | 57 | Female | No | | No | FL resident | 04/10/20 |
| 25,591 | Dade | 67 | Female | Unknown | | Unknown | FL resident | 04/10/20 |
| 25,592 | Dade | 61 | Female | Unknown | | Unknown | FL resident | 04/10/20 |
| 25,593 | Dade | 57 | Female | Unknown | | Unknown | FL resident | 04/10/20 |
| 25,594 | Dade | 89 | Female | No | | | FL resident | 04/10/20 |
| 25,595 | Dade | 44 | Female | No | | Unknown | FL resident | 04/10/20 |
| 25,596 | Dade | 45 | Female | No | | Yes | FL resident | 04/10/20 |
| 25,597 | Dade | 63 | Female | No | | Yes | FL resident | 04/10/20 |
| 25,598 | Dade | 25 | Female | No | | No | FL resident | 04/10/20 |
| 25,599 | Dade | 26 | Female | Unknown | | No | FL resident | 04/10/20 |
| 25,600 | Dade | 59 | Female | No | | Yes | FL resident | 04/10/20 |
| 25,601 | Dade | 45 | Female | Unknown | | Unknown | FL resident | 04/10/20 |
| 25,602 | Dade | 19 | Male | Unknown | | Unknown | FL resident | 04/10/20 |
| 25,603 | Dade | 97 | Female | No | | Yes | FL resident | 04/10/20 |
| 25,604 | Dade | 64 | Male | Yes | DOMINICAN REPUBLIC | Unknown | FL resident | 04/10/20 |
| 25,605 | Dade | 57 | Male | No | | Yes | FL resident | 04/10/20 |
| 25,606 | Dade | 32 | Male | No | | Unknown | FL resident | 04/10/20 |
| 25,607 | Dade | 67 | Female | No | | Yes | FL resident | 04/10/20 |
| 25,608 | Dade | 62 | Male | Unknown | | Unknown | FL resident | 04/10/20 |
| 25,609 | Dade | 53 | Female | Unknown | | Yes | FL resident | 04/10/20 |
| 25,610 | Dade | 73 | Female | Unknown | | Unknown | FL resident | 04/10/20 |
| 25,611 | Dade | 46 | Female | Unknown | | Yes | FL resident | 04/10/20 |
| 25,612 | Dade | 24 | Female | No | | Unknown | FL resident | 04/10/20 |
| 25,613 | Dade | 87 | Female | No | | | FL resident | 04/10/20 |
| 25,614 | Dade | 43 | Female | Unknown | | Yes | FL resident | 04/10/20 |
| 25,615 | Dade | 45 | Male | No | | Yes | FL resident | 04/10/20 |
| 25,616 | Dade | 31 | Male | Unknown | | Unknown | FL resident | 04/10/20 |
| 25,617 | Dade | 17 | Male | No | | Yes | FL resident | 04/10/20 |
| 25,618 | Dade | 18 | Female | No | | Yes | FL resident | 04/10/20 |
| 25,619 | Dade | 61 | Female | No | | Yes | FL resident | 04/10/20 |
| 25,620 | Dade | 33 | Male | No | | Unknown | FL resident | 04/10/20 |

Coronavirus: line list of cases

Data through Jun 23, 2020 verified as of Jun 24, 2020 at 09:25 AM

Data in this report are provisional and subject to change.

| Case | County | Age | Gender | Travel related | Travel detail | Contact with a confirmed case | Jurisdiction | Date case counted |
|--------|--------|-----|--------|----------------|---------------|-------------------------------|--------------|-------------------|
| 25,621 | Dade | 42 | Male | No | | Unknown | FL resident | 04/10/20 |
| 25,622 | Dade | 37 | Male | No | | Yes | FL resident | 04/10/20 |
| 25,623 | Dade | 60 | Female | No | | Yes | FL resident | 04/10/20 |
| 25,624 | Dade | 44 | Female | No | | Yes | FL resident | 04/10/20 |
| 25,625 | Dade | 31 | Male | No | | No | FL resident | 04/10/20 |
| 25,626 | Dade | 23 | Male | No | | No | FL resident | 04/10/20 |
| 25,627 | Dade | 34 | Female | No | | Unknown | FL resident | 04/10/20 |
| 25,628 | Dade | 46 | Female | No | | Yes | FL resident | 04/10/20 |
| 25,629 | Dade | 54 | Female | No | | Yes | FL resident | 04/10/20 |
| 25,630 | Dade | 27 | Female | No | | Yes | FL resident | 04/10/20 |
| 25,631 | Dade | 23 | Female | Unknown | | Unknown | FL resident | 04/10/20 |
| 25,632 | Dade | 52 | Male | No | | Unknown | FL resident | 04/10/20 |
| 25,633 | Dade | 31 | Female | No | | Unknown | FL resident | 04/10/20 |
| 25,634 | Dade | 66 | Male | No | | Yes | FL resident | 04/10/20 |
| 25,635 | Dade | 53 | Female | No | | Unknown | FL resident | 04/10/20 |
| 25,636 | Dade | 67 | Male | No | | Yes | FL resident | 04/10/20 |
| 25,637 | Dade | 56 | Female | No | | Yes | FL resident | 04/10/20 |
| 25,638 | Dade | 88 | Male | No | | No | FL resident | 04/10/20 |
| 25,639 | Dade | 87 | Female | No | | Yes | FL resident | 04/10/20 |
| 25,640 | Dade | 70 | Male | No | | Yes | FL resident | 04/10/20 |
| 25,641 | Dade | 32 | Male | No | | No | FL resident | 04/10/20 |
| 25,642 | Dade | 55 | Female | Unknown | | Unknown | FL resident | 04/11/20 |
| 25,643 | Dade | 43 | Female | No | | Yes | FL resident | 04/11/20 |
| 25,644 | Dade | 23 | Male | No | | No | FL resident | 04/11/20 |
| 25,645 | Dade | 82 | Male | Unknown | | Unknown | FL resident | 04/11/20 |
| 25,646 | Dade | 82 | Male | Unknown | | Unknown | FL resident | 04/11/20 |
| 25,647 | Dade | 22 | Female | No | | No | FL resident | 04/11/20 |
| 25,648 | Dade | 27 | Male | No | | Unknown | FL resident | 04/11/20 |
| 25,649 | Dade | 51 | Female | No | | Unknown | FL resident | 04/11/20 |
| 25,650 | Dade | 48 | Male | No | | Yes | FL resident | 04/11/20 |
| 25,651 | Dade | 41 | Male | Yes | EUROPE | Unknown | FL resident | 04/11/20 |
| 25,652 | Dade | 24 | Male | Yes | NY | Yes | FL resident | 04/11/20 |
| 25,653 | Dade | 38 | Female | No | | Unknown | FL resident | 04/11/20 |
| 25,654 | Dade | 21 | Female | Yes | NY | No | FL resident | 04/11/20 |
| 25,655 | Dade | 30 | Female | No | | Yes | FL resident | 04/11/20 |
| 25,656 | Dade | 54 | Female | Unknown | | Unknown | FL resident | 04/11/20 |
| 25,657 | Dade | 21 | Male | No | | Unknown | FL resident | 04/11/20 |
| 25,658 | Dade | 78 | Female | No | | Yes | FL resident | 04/11/20 |
| 25,659 | Dade | 52 | Female | Unknown | | Unknown | FL resident | 04/11/20 |
| 25,660 | Dade | 30 | Female | No | | Unknown | FL resident | 04/11/20 |
| 25,661 | Dade | 36 | Female | No | | Yes | FL resident | 04/11/20 |
| 25,662 | Dade | 49 | Female | No | | Yes | FL resident | 04/11/20 |
| 25,663 | Dade | 36 | Female | No | | Yes | FL resident | 04/11/20 |
| 25,664 | Dade | 10 | Female | No | | Yes | FL resident | 04/11/20 |
| 25,665 | Dade | 40 | Male | No | | Yes | FL resident | 04/11/20 |
| 25,666 | Dade | 26 | Female | No | | Yes | FL resident | 04/11/20 |
| 25,667 | Dade | 56 | Male | No | | No | FL resident | 04/11/20 |
| 25,668 | Dade | 19 | Female | No | | Yes | FL resident | 04/11/20 |
| 25,669 | Dade | 53 | Female | No | | Unknown | FL resident | 04/11/20 |
| 25,670 | Dade | 49 | Male | No | | No | FL resident | 04/11/20 |
| 25,671 | Dade | 58 | Female | No | | Unknown | FL resident | 04/11/20 |
| 25,672 | Dade | 59 | Female | No | | No | FL resident | 04/11/20 |
| 25,673 | Dade | 41 | Female | No | | Unknown | FL resident | 04/11/20 |
| 25,674 | Dade | 38 | Female | No | | | FL resident | 04/11/20 |
| 25,675 | Dade | 70 | Female | No | | No | FL resident | 04/11/20 |
| 25,676 | Dade | 32 | Male | No | | Yes | FL resident | 04/11/20 |
| 25,677 | Dade | 54 | Male | No | | Unknown | FL resident | 04/11/20 |
| 25,678 | Dade | 39 | Male | No | | Yes | FL resident | 04/11/20 |
| 25,679 | Dade | 56 | Male | No | | No | FL resident | 04/11/20 |
| 25,680 | Dade | 31 | Male | No | | Unknown | FL resident | 04/11/20 |
| 25,681 | Dade | 27 | Female | No | | Yes | FL resident | 04/11/20 |
| 25,682 | Dade | 29 | Female | No | | No | FL resident | 04/11/20 |

Coronavirus: line list of cases

Data through Jun 23, 2020 verified as of Jun 24, 2020 at 09:25 AM

Data in this report are provisional and subject to change.

| Case | County | Age | Gender | Travel related | Travel detail | Contact with a confirmed case | Jurisdiction | Date case counted |
|--------|--------|-----|--------|----------------|------------------|-------------------------------|--------------|-------------------|
| 25,683 | Dade | 55 | Male | Yes | ARGENTINA; CHILE | Unknown | FL resident | 04/11/20 |
| 25,684 | Dade | 52 | Male | No | | No | FL resident | 04/11/20 |
| 25,685 | Dade | 61 | Male | No | | Yes | FL resident | 04/11/20 |
| 25,686 | Dade | 56 | Female | No | | Yes | FL resident | 04/11/20 |
| 25,687 | Dade | 37 | Male | Unknown | | Unknown | FL resident | 04/11/20 |
| 25,688 | Dade | 34 | Male | No | | Unknown | FL resident | 04/11/20 |
| 25,689 | Dade | 79 | Female | No | | Unknown | FL resident | 04/11/20 |
| 25,690 | Dade | 88 | Male | No | | Unknown | FL resident | 04/11/20 |
| 25,691 | Dade | 61 | Male | No | | Yes | FL resident | 04/11/20 |
| 25,692 | Dade | 61 | Male | No | | Unknown | FL resident | 04/11/20 |
| 25,693 | Dade | 52 | Male | No | | Unknown | FL resident | 04/11/20 |
| 25,694 | Dade | 42 | Male | No | | | FL resident | 04/11/20 |
| 25,695 | Dade | 50 | Male | No | | Yes | FL resident | 04/11/20 |
| 25,696 | Dade | 53 | Male | Yes | NY | No | FL resident | 04/11/20 |
| 25,697 | Dade | 40 | Female | No | | Unknown | FL resident | 04/11/20 |
| 25,698 | Dade | 46 | Female | No | | Unknown | FL resident | 04/11/20 |
| 25,699 | Dade | 34 | Female | No | | Yes | FL resident | 04/11/20 |
| 25,700 | Dade | 79 | Female | No | | Unknown | FL resident | 04/11/20 |
| 25,701 | Dade | 30 | Male | No | | Yes | FL resident | 04/11/20 |
| 25,702 | Dade | 51 | Female | No | | Yes | FL resident | 04/11/20 |
| 25,703 | Dade | 67 | Female | No | | Unknown | FL resident | 04/11/20 |
| 25,704 | Dade | 23 | Female | No | | Unknown | FL resident | 04/11/20 |
| 25,705 | Dade | 30 | Female | No | | Unknown | FL resident | 04/11/20 |
| 25,706 | Dade | 77 | Female | No | | Unknown | FL resident | 04/11/20 |
| 25,707 | Dade | 65 | Male | No | | No | FL resident | 04/11/20 |
| 25,708 | Dade | 27 | Male | No | | Yes | FL resident | 04/11/20 |
| 25,709 | Dade | 31 | Female | No | | Yes | FL resident | 04/11/20 |
| 25,710 | Dade | 26 | Female | Unknown | | Unknown | FL resident | 04/11/20 |
| 25,711 | Dade | 50 | Female | No | | Yes | FL resident | 04/11/20 |
| 25,712 | Dade | 74 | Male | No | | Unknown | FL resident | 04/11/20 |
| 25,713 | Dade | 58 | Male | No | | Yes | FL resident | 04/11/20 |
| 25,714 | Dade | 45 | Male | No | | No | FL resident | 04/11/20 |
| 25,715 | Dade | 45 | Male | No | | No | FL resident | 04/11/20 |
| 25,716 | Dade | 49 | Female | No | | No | FL resident | 04/11/20 |
| 25,717 | Dade | 45 | Female | No | | Yes | FL resident | 04/11/20 |
| 25,718 | Dade | 59 | Female | No | | No | FL resident | 04/11/20 |
| 25,719 | Dade | 68 | Female | No | | Yes | FL resident | 04/11/20 |
| 25,720 | Dade | 66 | Female | No | | Yes | FL resident | 04/11/20 |
| 25,721 | Dade | 26 | Female | No | | Yes | FL resident | 04/11/20 |
| 25,722 | Dade | 40 | Male | No | | No | FL resident | 04/11/20 |
| 25,723 | Dade | 64 | Male | No | | Yes | FL resident | 04/11/20 |
| 25,724 | Dade | 46 | Female | No | | Yes | FL resident | 04/11/20 |
| 25,725 | Dade | 26 | Male | No | | No | FL resident | 04/11/20 |
| 25,726 | Dade | 29 | Male | No | | Yes | FL resident | 04/11/20 |
| 25,727 | Dade | 59 | Female | No | | Yes | FL resident | 04/11/20 |
| 25,728 | Dade | 64 | Female | No | | No | FL resident | 04/11/20 |
| 25,729 | Dade | 76 | Male | No | | Unknown | FL resident | 04/11/20 |
| 25,730 | Dade | 32 | Female | No | | Yes | FL resident | 04/11/20 |
| 25,731 | Dade | 56 | Female | No | | Yes | FL resident | 04/11/20 |
| 25,732 | Dade | 47 | Female | No | | Unknown | FL resident | 04/11/20 |
| 25,733 | Dade | 55 | Male | No | | No | FL resident | 04/11/20 |
| 25,734 | Dade | 66 | Female | No | | No | FL resident | 04/11/20 |
| 25,735 | Dade | 26 | Male | No | | Unknown | FL resident | 04/11/20 |
| 25,736 | Dade | 58 | Female | No | | No | FL resident | 04/11/20 |
| 25,737 | Dade | 58 | Male | No | | Yes | FL resident | 04/11/20 |
| 25,738 | Dade | 72 | Male | No | | Yes | FL resident | 04/11/20 |
| 25,739 | Dade | 91 | Male | No | | Yes | FL resident | 04/11/20 |
| 25,740 | Dade | 46 | Female | No | | Yes | FL resident | 04/11/20 |
| 25,741 | Dade | 42 | Female | Yes | NY | Unknown | FL resident | 04/11/20 |
| 25,742 | Dade | 30 | Female | No | | Yes | FL resident | 04/11/20 |
| 25,743 | Dade | 55 | Female | No | | Yes | FL resident | 04/11/20 |
| 25,744 | Dade | 48 | Female | No | | No | FL resident | 04/11/20 |

Coronavirus: line list of cases

Data through Jun 23, 2020 verified as of Jun 24, 2020 at 09:25 AM

Data in this report are provisional and subject to change.

| Case | County | Age | Gender | Travel related | Travel detail | Contact with a confirmed case | Jurisdiction | Date case counted |
|--------|--------|-----|--------|----------------|---------------|-------------------------------|--------------|-------------------|
| 25,745 | Dade | 56 | Male | No | | | FL resident | 04/11/20 |
| 25,746 | Dade | 58 | Female | No | | No | FL resident | 04/11/20 |
| 25,747 | Dade | 60 | Female | No | | Unknown | FL resident | 04/11/20 |
| 25,748 | Dade | 40 | Male | No | | Yes | FL resident | 04/11/20 |
| 25,749 | Dade | 58 | Male | No | | Unknown | FL resident | 04/11/20 |
| 25,750 | Dade | 64 | Male | No | | No | FL resident | 04/11/20 |
| 25,751 | Dade | 51 | Male | No | | Unknown | FL resident | 04/11/20 |
| 25,752 | Dade | 90 | Male | No | | No | FL resident | 04/11/20 |
| 25,753 | Dade | 24 | Female | No | | No | FL resident | 04/11/20 |
| 25,754 | Dade | 49 | Female | No | | Yes | FL resident | 04/11/20 |
| 25,755 | Dade | 44 | Female | No | | No | FL resident | 04/11/20 |
| 25,756 | Dade | 94 | Male | No | | Unknown | FL resident | 04/11/20 |
| 25,757 | Dade | 61 | Male | No | | No | FL resident | 04/11/20 |
| 25,758 | Dade | 60 | Male | No | | Yes | FL resident | 04/11/20 |
| 25,759 | Dade | 37 | Male | Unknown | | Unknown | FL resident | 04/11/20 |
| 25,760 | Dade | 35 | Male | Yes | NY | Yes | FL resident | 04/11/20 |
| 25,761 | Dade | 57 | Male | No | | No | FL resident | 04/11/20 |
| 25,762 | Dade | 57 | Male | No | | No | FL resident | 04/11/20 |
| 25,763 | Dade | 36 | Female | Yes | NY | Yes | FL resident | 04/11/20 |
| 25,764 | Dade | 48 | Female | No | | No | FL resident | 04/11/20 |
| 25,765 | Dade | 29 | Female | No | | Yes | FL resident | 04/11/20 |
| 25,766 | Dade | 57 | Female | Unknown | | | FL resident | 04/11/20 |
| 25,767 | Dade | 1 | Female | No | | Yes | FL resident | 04/11/20 |
| 25,768 | Dade | 56 | Female | No | | Unknown | FL resident | 04/11/20 |
| 25,769 | Dade | 86 | Male | No | | Yes | FL resident | 04/11/20 |
| 25,770 | Dade | 53 | Female | No | | No | FL resident | 04/11/20 |
| 25,771 | Dade | 34 | Male | No | | Yes | FL resident | 04/11/20 |
| 25,772 | Dade | 36 | Male | Unknown | | Unknown | FL resident | 04/11/20 |
| 25,773 | Dade | 46 | Female | No | | No | FL resident | 04/11/20 |
| 25,774 | Dade | 60 | Male | No | | Unknown | FL resident | 04/11/20 |
| 25,775 | Dade | 14 | Female | No | | Yes | FL resident | 04/11/20 |
| 25,776 | Dade | 71 | Female | No | | Yes | FL resident | 04/11/20 |
| 25,777 | Dade | 53 | Male | No | | No | FL resident | 04/11/20 |
| 25,778 | Dade | 42 | Female | Unknown | | Unknown | FL resident | 04/11/20 |
| 25,779 | Dade | 69 | Female | No | | Yes | FL resident | 04/11/20 |
| 25,780 | Dade | 62 | Female | No | | Unknown | FL resident | 04/11/20 |
| 25,781 | Dade | 59 | Male | No | | Yes | FL resident | 04/11/20 |
| 25,782 | Dade | 83 | Male | No | | Yes | FL resident | 04/11/20 |
| 25,783 | Dade | 68 | Male | No | | Yes | FL resident | 04/11/20 |
| 25,784 | Dade | 59 | Female | No | | Yes | FL resident | 04/11/20 |
| 25,785 | Dade | 75 | Female | No | | No | FL resident | 04/11/20 |
| 25,786 | Dade | 55 | Female | Unknown | | No | FL resident | 04/11/20 |
| 25,787 | Dade | 41 | Male | No | | No | FL resident | 04/11/20 |
| 25,788 | Dade | 43 | Female | No | | Yes | FL resident | 04/11/20 |
| 25,789 | Dade | 7 | Male | No | | Yes | FL resident | 04/11/20 |
| 25,790 | Dade | 41 | Female | No | | Yes | FL resident | 04/11/20 |
| 25,791 | Dade | 55 | Male | No | | Yes | FL resident | 04/11/20 |
| 25,792 | Dade | 13 | Male | No | | Yes | FL resident | 04/11/20 |
| 25,793 | Dade | 47 | Female | No | | Yes | FL resident | 04/11/20 |
| 25,794 | Dade | 64 | Male | No | | Yes | FL resident | 04/11/20 |
| 25,795 | Dade | 49 | Female | No | | Yes | FL resident | 04/11/20 |
| 25,796 | Dade | 28 | Female | No | | Unknown | FL resident | 04/11/20 |
| 25,797 | Dade | 68 | Female | No | | Yes | FL resident | 04/11/20 |
| 25,798 | Dade | 28 | Male | Unknown | | Unknown | FL resident | 04/11/20 |
| 25,799 | Dade | 47 | Male | No | | No | FL resident | 04/11/20 |
| 25,800 | Dade | 48 | Male | Unknown | | Unknown | FL resident | 04/11/20 |
| 25,801 | Dade | 26 | Female | No | | Yes | FL resident | 04/11/20 |
| 25,802 | Dade | 58 | Male | No | | Yes | FL resident | 04/11/20 |
| 25,803 | Dade | 47 | Female | No | | Yes | FL resident | 04/11/20 |
| 25,804 | Dade | 53 | Male | No | | Yes | FL resident | 04/11/20 |
| 25,805 | Dade | 73 | Male | No | | Yes | FL resident | 04/11/20 |
| 25,806 | Dade | 53 | Male | No | | Unknown | FL resident | 04/11/20 |

Coronavirus: line list of cases

Data through Jun 23, 2020 verified as of Jun 24, 2020 at 09:25 AM

Data in this report are provisional and subject to change.

| Case | County | Age | Gender | Travel related | Travel detail | Contact with a confirmed case | Jurisdiction | Date case counted |
|--------|--------|-----|--------|----------------|---------------|-------------------------------|--------------|-------------------|
| 25,807 | Dade | 62 | Male | No | | Unknown | FL resident | 04/11/20 |
| 25,808 | Dade | 66 | Male | No | | No | FL resident | 04/11/20 |
| 25,809 | Dade | 49 | Male | No | | Unknown | FL resident | 04/11/20 |
| 25,810 | Dade | 89 | Male | No | | Yes | FL resident | 04/11/20 |
| 25,811 | Dade | 66 | Male | Unknown | | Unknown | FL resident | 04/11/20 |
| 25,812 | Dade | 72 | Female | Unknown | | No | FL resident | 04/11/20 |
| 25,813 | Dade | 69 | Female | No | | No | FL resident | 04/11/20 |
| 25,814 | Dade | 32 | Female | No | | No | FL resident | 04/11/20 |
| 25,815 | Dade | 66 | Male | No | | No | FL resident | 04/11/20 |
| 25,816 | Dade | 58 | Female | No | | No | FL resident | 04/11/20 |
| 25,817 | Dade | 63 | Male | No | | Yes | FL resident | 04/11/20 |
| 25,818 | Dade | 65 | Female | Unknown | | No | FL resident | 04/11/20 |
| 25,819 | Dade | 95 | Female | No | | No | FL resident | 04/11/20 |
| 25,820 | Dade | 39 | Female | No | | Unknown | FL resident | 04/11/20 |
| 25,821 | Dade | 80 | Female | No | | Unknown | FL resident | 04/11/20 |
| 25,822 | Dade | 77 | Male | Unknown | | Unknown | FL resident | 04/11/20 |
| 25,823 | Dade | 55 | Female | No | | No | FL resident | 04/11/20 |
| 25,824 | Dade | 63 | Male | No | | No | FL resident | 04/11/20 |
| 25,825 | Dade | 64 | Male | No | | Unknown | FL resident | 04/11/20 |
| 25,826 | Dade | 92 | Female | No | | Unknown | FL resident | 04/11/20 |
| 25,827 | Dade | 58 | Male | No | | No | FL resident | 04/11/20 |
| 25,828 | Dade | 41 | Female | No | | Unknown | FL resident | 04/11/20 |
| 25,829 | Dade | 13 | Male | No | | No | FL resident | 04/11/20 |
| 25,830 | Dade | 71 | Female | No | | No | FL resident | 04/11/20 |
| 25,831 | Dade | 53 | Female | No | | Unknown | FL resident | 04/11/20 |
| 25,832 | Dade | 27 | Male | No | | Yes | FL resident | 04/11/20 |
| 25,833 | Dade | 88 | Female | No | | No | FL resident | 04/11/20 |
| 25,834 | Dade | 42 | Female | No | | No | FL resident | 04/11/20 |
| 25,835 | Dade | 51 | Male | No | | Yes | FL resident | 04/11/20 |
| 25,836 | Dade | 67 | Female | No | | Yes | FL resident | 04/11/20 |
| 25,837 | Dade | 72 | Male | No | | Unknown | FL resident | 04/11/20 |
| 25,838 | Dade | 38 | Male | No | | Yes | FL resident | 04/11/20 |
| 25,839 | Dade | 75 | Male | Unknown | | Unknown | FL resident | 04/11/20 |
| 25,840 | Dade | 53 | Male | No | | Unknown | FL resident | 04/11/20 |
| 25,841 | Dade | 99 | Female | No | | Yes | FL resident | 04/11/20 |
| 25,842 | Dade | 84 | Female | No | | Yes | FL resident | 04/11/20 |
| 25,843 | Dade | 99 | Female | No | | Unknown | FL resident | 04/11/20 |
| 25,844 | Dade | 86 | Female | No | | Yes | FL resident | 04/11/20 |
| 25,845 | Dade | 65 | Male | No | | Yes | FL resident | 04/11/20 |
| 25,846 | Dade | 34 | Male | No | | No | FL resident | 04/11/20 |
| 25,847 | Dade | 69 | Male | No | | Unknown | FL resident | 04/11/20 |
| 25,848 | Dade | 54 | Female | No | | Yes | FL resident | 04/11/20 |
| 25,849 | Dade | 54 | Female | No | | Unknown | FL resident | 04/11/20 |
| 25,850 | Dade | 28 | Female | No | | Unknown | FL resident | 04/11/20 |
| 25,851 | Dade | 51 | Male | No | | Yes | FL resident | 04/11/20 |
| 25,852 | Dade | 59 | Male | No | | Yes | FL resident | 04/11/20 |
| 25,853 | Dade | 60 | Male | No | | Unknown | FL resident | 04/11/20 |
| 25,854 | Dade | 72 | Female | Unknown | | | FL resident | 04/11/20 |
| 25,855 | Dade | 52 | Female | No | | Unknown | FL resident | 04/11/20 |
| 25,856 | Dade | 44 | Male | No | | Unknown | FL resident | 04/11/20 |
| 25,857 | Dade | 59 | Female | No | | Yes | FL resident | 04/11/20 |
| 25,858 | Dade | 65 | Female | No | | Unknown | FL resident | 04/11/20 |
| 25,859 | Dade | 52 | Male | No | | No | FL resident | 04/11/20 |
| 25,860 | Dade | 76 | Female | No | | No | FL resident | 04/11/20 |
| 25,861 | Dade | 58 | Female | No | | Unknown | FL resident | 04/11/20 |
| 25,862 | Dade | 52 | Female | No | | Unknown | FL resident | 04/11/20 |
| 25,863 | Dade | 40 | Female | Unknown | | Unknown | FL resident | 04/11/20 |
| 25,864 | Dade | 48 | Female | No | | Yes | FL resident | 04/11/20 |
| 25,865 | Dade | 20 | Male | No | | Yes | FL resident | 04/11/20 |
| 25,866 | Dade | 53 | Female | No | | Unknown | FL resident | 04/11/20 |
| 25,867 | Dade | 58 | Male | No | | Unknown | FL resident | 04/11/20 |
| 25,868 | Dade | 73 | Male | No | | Yes | FL resident | 04/11/20 |

Coronavirus: line list of cases

Data through Jun 23, 2020 verified as of Jun 24, 2020 at 09:25 AM

Data in this report are provisional and subject to change.

| Case | County | Age | Gender | Travel related | Travel detail | Contact with a confirmed case | Jurisdiction | Date case counted |
|--------|--------|-----|--------|----------------|---------------|-------------------------------|--------------|-------------------|
| 25,869 | Dade | 35 | Female | No | | Yes | FL resident | 04/11/20 |
| 25,870 | Dade | 55 | Male | No | | Yes | FL resident | 04/11/20 |
| 25,871 | Dade | 60 | Male | No | | Yes | FL resident | 04/11/20 |
| 25,872 | Dade | 64 | Female | No | | Unknown | FL resident | 04/11/20 |
| 25,873 | Dade | 44 | Female | No | | Yes | FL resident | 04/11/20 |
| 25,874 | Dade | 46 | Male | No | | Unknown | FL resident | 04/11/20 |
| 25,875 | Dade | 76 | Male | Yes | AUSTRIA; FL | Yes | FL resident | 04/11/20 |
| 25,876 | Dade | 43 | Female | No | | Unknown | FL resident | 04/11/20 |
| 25,877 | Dade | 46 | Female | No | | No | FL resident | 04/11/20 |
| 25,878 | Dade | 47 | Male | No | | Yes | FL resident | 04/11/20 |
| 25,879 | Dade | 65 | Female | No | | Yes | FL resident | 04/11/20 |
| 25,880 | Dade | 27 | Female | No | | Yes | FL resident | 04/11/20 |
| 25,881 | Dade | 29 | Male | Unknown | | Unknown | FL resident | 04/11/20 |
| 25,882 | Dade | 48 | Male | Unknown | | Unknown | FL resident | 04/11/20 |
| 25,883 | Dade | 25 | Male | Yes | FL; NJ | Unknown | FL resident | 04/11/20 |
| 25,884 | Dade | 61 | Male | Unknown | | Unknown | FL resident | 04/11/20 |
| 25,885 | Dade | 65 | Female | No | | Unknown | FL resident | 04/11/20 |
| 25,886 | Dade | 75 | Female | No | | Yes | FL resident | 04/11/20 |
| 25,887 | Dade | 51 | Female | Yes | FL; MEXICO | Yes | FL resident | 04/11/20 |
| 25,888 | Dade | 29 | Male | No | | Unknown | FL resident | 04/11/20 |
| 25,889 | Dade | 49 | Female | No | | Unknown | FL resident | 04/11/20 |
| 25,890 | Dade | 23 | Male | No | | Unknown | FL resident | 04/11/20 |
| 25,891 | Dade | 23 | Female | No | | Yes | FL resident | 04/11/20 |
| 25,892 | Dade | 37 | Male | No | | Yes | FL resident | 04/11/20 |
| 25,893 | Dade | 57 | Male | Unknown | | Unknown | FL resident | 04/11/20 |
| 25,894 | Dade | 59 | Male | No | | Unknown | FL resident | 04/11/20 |
| 25,895 | Dade | 57 | Female | Unknown | | Unknown | FL resident | 04/11/20 |
| 25,896 | Dade | 35 | Male | No | | No | FL resident | 04/11/20 |
| 25,897 | Dade | 54 | Male | Unknown | | Yes | FL resident | 04/11/20 |
| 25,898 | Dade | 54 | Male | No | | Unknown | FL resident | 04/11/20 |
| 25,899 | Dade | 40 | Female | Unknown | | Unknown | FL resident | 04/11/20 |
| 25,900 | Dade | 47 | Female | No | | Yes | FL resident | 04/11/20 |
| 25,901 | Dade | 46 | Female | No | | Yes | FL resident | 04/11/20 |
| 25,902 | Dade | 58 | Male | No | | Yes | FL resident | 04/11/20 |
| 25,903 | Dade | 71 | Male | No | | Unknown | FL resident | 04/11/20 |
| 25,904 | Dade | 75 | Female | Unknown | | Unknown | FL resident | 04/11/20 |
| 25,905 | Dade | 43 | Female | No | | Unknown | FL resident | 04/11/20 |
| 25,906 | Dade | 60 | Male | No | | Unknown | FL resident | 04/11/20 |
| 25,907 | Dade | 38 | Female | Unknown | | Yes | FL resident | 04/11/20 |
| 25,908 | Dade | 52 | Male | No | | Unknown | FL resident | 04/11/20 |
| 25,909 | Dade | 23 | Female | No | | No | FL resident | 04/11/20 |
| 25,910 | Dade | 27 | Male | No | | Unknown | FL resident | 04/11/20 |
| 25,911 | Dade | 51 | Male | No | | Yes | FL resident | 04/11/20 |
| 25,912 | Dade | 32 | Male | No | | No | FL resident | 04/11/20 |
| 25,913 | Dade | 44 | Male | Unknown | | Unknown | FL resident | 04/11/20 |
| 25,914 | Dade | 60 | Male | No | | Yes | FL resident | 04/11/20 |
| 25,915 | Dade | 71 | Male | No | | Unknown | FL resident | 04/11/20 |
| 25,916 | Dade | 54 | Male | No | | Unknown | FL resident | 04/11/20 |
| 25,917 | Dade | 45 | Male | No | | Unknown | FL resident | 04/11/20 |
| 25,918 | Dade | 65 | Male | Unknown | | Unknown | FL resident | 04/11/20 |
| 25,919 | Dade | 51 | Male | Unknown | | Unknown | FL resident | 04/11/20 |
| 25,920 | Dade | 79 | Female | No | | Unknown | FL resident | 04/11/20 |
| 25,921 | Dade | 38 | Male | No | | Unknown | FL resident | 04/11/20 |
| 25,922 | Dade | 82 | Female | No | | Unknown | FL resident | 04/11/20 |
| 25,923 | Dade | 26 | Male | Unknown | | No | FL resident | 04/11/20 |
| 25,924 | Dade | 46 | Male | Unknown | | Unknown | FL resident | 04/11/20 |
| 25,925 | Dade | 28 | Male | Unknown | | Yes | FL resident | 04/11/20 |
| 25,926 | Dade | 30 | Female | No | | Yes | FL resident | 04/11/20 |
| 25,927 | Dade | 44 | Male | Unknown | | Unknown | FL resident | 04/11/20 |
| 25,928 | Dade | 65 | Male | No | | Yes | FL resident | 04/11/20 |
| 25,929 | Dade | 47 | Female | No | | Unknown | FL resident | 04/11/20 |
| 25,930 | Dade | 62 | Male | No | | Yes | FL resident | 04/11/20 |

Coronavirus: line list of cases

Data through Jun 23, 2020 verified as of Jun 24, 2020 at 09:25 AM

Data in this report are provisional and subject to change.

| Case | County | Age | Gender | Travel related | Travel detail | Contact with a confirmed case | Jurisdiction | Date case counted |
|--------|--------|-----|--------|----------------|---------------|-------------------------------|--------------|-------------------|
| 25,931 | Dade | 77 | Male | Unknown | | Unknown | FL resident | 04/11/20 |
| 25,932 | Dade | 60 | Male | Unknown | | Unknown | FL resident | 04/11/20 |
| 25,933 | Dade | 26 | Male | No | | Unknown | FL resident | 04/11/20 |
| 25,934 | Dade | 56 | Female | No | | Unknown | FL resident | 04/11/20 |
| 25,935 | Dade | 52 | Male | No | | No | FL resident | 04/11/20 |
| 25,936 | Dade | 51 | Female | Unknown | | No | FL resident | 04/11/20 |
| 25,937 | Dade | 61 | Female | Unknown | | | FL resident | 04/11/20 |
| 25,938 | Dade | 50 | Male | No | | No | FL resident | 04/11/20 |
| 25,939 | Dade | 15 | Male | Unknown | | Unknown | FL resident | 04/11/20 |
| 25,940 | Dade | 56 | Female | Unknown | | | FL resident | 04/11/20 |
| 25,941 | Dade | 31 | Male | No | | Unknown | FL resident | 04/11/20 |
| 25,942 | Dade | 49 | Male | Unknown | | Unknown | FL resident | 04/11/20 |
| 25,943 | Dade | 38 | Male | No | | No | FL resident | 04/11/20 |
| 25,944 | Dade | 33 | Female | Unknown | | No | FL resident | 04/11/20 |
| 25,945 | Dade | 54 | Female | No | | Yes | FL resident | 04/11/20 |
| 25,946 | Dade | 28 | Male | No | | Yes | FL resident | 04/11/20 |
| 25,947 | Dade | 48 | Female | No | | Yes | FL resident | 04/11/20 |
| 25,948 | Dade | 58 | Male | Unknown | | Unknown | FL resident | 04/11/20 |
| 25,949 | Dade | 46 | Female | No | | No | FL resident | 04/11/20 |
| 25,950 | Dade | 30 | Female | No | | Unknown | FL resident | 04/11/20 |
| 25,951 | Dade | 43 | Male | Unknown | | Yes | FL resident | 04/11/20 |
| 25,952 | Dade | 41 | Female | No | | Yes | FL resident | 04/11/20 |
| 25,953 | Dade | 54 | Female | No | | No | FL resident | 04/11/20 |
| 25,954 | Dade | 64 | Male | No | | Yes | FL resident | 04/11/20 |
| 25,955 | Dade | 46 | Male | No | | No | FL resident | 04/11/20 |
| 25,956 | Dade | 55 | Male | Unknown | | Unknown | FL resident | 04/11/20 |
| 25,957 | Dade | 56 | Male | Unknown | | | FL resident | 04/11/20 |
| 25,958 | Dade | 34 | Female | Unknown | | | FL resident | 04/11/20 |
| 25,959 | Dade | 65 | Male | No | | Yes | FL resident | 04/11/20 |
| 25,960 | Dade | 51 | Female | No | | Yes | FL resident | 04/11/20 |
| 25,961 | Dade | 55 | Female | No | | Yes | FL resident | 04/11/20 |
| 25,962 | Dade | 40 | Female | No | | Unknown | FL resident | 04/11/20 |
| 25,963 | Dade | 55 | Male | No | | Unknown | FL resident | 04/11/20 |
| 25,964 | Dade | 65 | Female | No | | No | FL resident | 04/11/20 |
| 25,965 | Dade | 37 | Female | Unknown | | Yes | FL resident | 04/11/20 |
| 25,966 | Dade | 80 | Female | No | | No | FL resident | 04/11/20 |
| 25,967 | Dade | 72 | Male | No | | No | FL resident | 04/11/20 |
| 25,968 | Dade | 65 | Female | Unknown | | No | FL resident | 04/11/20 |
| 25,969 | Dade | 34 | Male | No | | Yes | FL resident | 04/11/20 |
| 25,970 | Dade | 43 | Male | Unknown | | Unknown | FL resident | 04/11/20 |
| 25,971 | Dade | 69 | Female | No | | Yes | FL resident | 04/11/20 |
| 25,972 | Dade | 35 | Female | No | | Unknown | FL resident | 04/11/20 |
| 25,973 | Dade | 21 | Male | No | | Yes | FL resident | 04/11/20 |
| 25,974 | Dade | 52 | Male | No | | Unknown | FL resident | 04/11/20 |
| 25,975 | Dade | 34 | Male | No | | No | FL resident | 04/11/20 |
| 25,976 | Dade | 68 | Female | Unknown | | Unknown | FL resident | 04/11/20 |
| 25,977 | Dade | 62 | Female | No | | Yes | FL resident | 04/11/20 |
| 25,978 | Dade | 68 | Female | No | | Yes | FL resident | 04/11/20 |
| 25,979 | Dade | 69 | Male | No | | Yes | FL resident | 04/11/20 |
| 25,980 | Dade | 65 | Male | No | | Yes | FL resident | 04/11/20 |
| 25,981 | Dade | 62 | Female | Yes | Cuba | Yes | FL resident | 04/11/20 |
| 25,982 | Dade | 57 | Male | No | | Yes | FL resident | 04/11/20 |
| 25,983 | Dade | 67 | Female | No | | Unknown | FL resident | 04/11/20 |
| 25,984 | Dade | 81 | Female | No | | No | FL resident | 04/11/20 |
| 25,985 | Dade | 64 | Female | Unknown | | Unknown | FL resident | 04/11/20 |
| 25,986 | Dade | 76 | Female | No | | Yes | FL resident | 04/11/20 |
| 25,987 | Dade | 65 | Female | No | | Yes | FL resident | 04/11/20 |
| 25,988 | Dade | 32 | Female | No | | No | FL resident | 04/11/20 |
| 25,989 | Dade | 63 | Male | No | | Yes | FL resident | 04/11/20 |
| 25,990 | Dade | 65 | Male | No | | Unknown | FL resident | 04/11/20 |
| 25,991 | Dade | 37 | Male | No | | | FL resident | 04/11/20 |
| 25,992 | Dade | 86 | Male | No | | Yes | FL resident | 04/11/20 |

Coronavirus: line list of cases

Data through Jun 23, 2020 verified as of Jun 24, 2020 at 09:25 AM

Data in this report are provisional and subject to change.

| Case | County | Age | Gender | Travel related | Travel detail | Contact with a confirmed case | Jurisdiction | Date case counted |
|--------|--------|-----|--------|----------------|---------------|-------------------------------|--------------|-------------------|
| 25,993 | Dade | 50 | Female | No | | No | FL resident | 04/11/20 |
| 25,994 | Dade | 66 | Male | Unknown | | Unknown | FL resident | 04/11/20 |
| 25,995 | Dade | 71 | Male | Unknown | | Unknown | FL resident | 04/11/20 |
| 25,996 | Dade | 82 | Female | Unknown | | Unknown | FL resident | 04/11/20 |
| 25,997 | Dade | 60 | Male | Yes | FL; GA | Yes | FL resident | 04/11/20 |
| 25,998 | Dade | 56 | Female | No | | No | FL resident | 04/11/20 |
| 25,999 | Dade | 66 | Male | No | | Yes | FL resident | 04/11/20 |
| 26,000 | Dade | 58 | Female | No | | No | FL resident | 04/11/20 |
| 26,001 | Dade | 55 | Male | No | | Yes | FL resident | 04/11/20 |
| 26,002 | Dade | 66 | Male | No | | No | FL resident | 04/11/20 |
| 26,003 | Dade | 39 | Female | Unknown | | Yes | FL resident | 04/11/20 |
| 26,004 | Dade | 75 | Female | No | | Yes | FL resident | 04/11/20 |
| 26,005 | Dade | 55 | Male | No | | Yes | FL resident | 04/11/20 |
| 26,006 | Dade | 29 | Female | No | | Unknown | FL resident | 04/11/20 |
| 26,007 | Dade | 47 | Male | No | | No | FL resident | 04/11/20 |
| 26,008 | Dade | 29 | Male | No | | Yes | FL resident | 04/11/20 |
| 26,009 | Dade | 52 | Female | Unknown | | Unknown | FL resident | 04/11/20 |
| 26,010 | Dade | 42 | Female | No | | | FL resident | 04/11/20 |
| 26,011 | Dade | 36 | Male | Unknown | | Unknown | FL resident | 04/11/20 |
| 26,012 | Dade | 45 | Male | No | | Yes | FL resident | 04/11/20 |
| 26,013 | Dade | 46 | Male | Unknown | | Unknown | FL resident | 04/11/20 |
| 26,014 | Dade | 38 | Male | No | | Yes | FL resident | 04/11/20 |
| 26,015 | Dade | 71 | Male | No | | Unknown | FL resident | 04/11/20 |
| 26,016 | Dade | 25 | Female | Yes | FL; VA | No | FL resident | 04/11/20 |
| 26,017 | Dade | 75 | Male | No | | Yes | FL resident | 04/11/20 |
| 26,018 | Dade | 31 | Male | No | | No | FL resident | 04/11/20 |
| 26,019 | Dade | 59 | Female | Unknown | | Yes | FL resident | 04/11/20 |
| 26,020 | Dade | 49 | Male | No | | Yes | FL resident | 04/11/20 |
| 26,021 | Dade | 68 | Female | No | | No | FL resident | 04/11/20 |
| 26,022 | Dade | 51 | Male | Unknown | | Yes | FL resident | 04/11/20 |
| 26,023 | Dade | 32 | Female | Unknown | | Unknown | FL resident | 04/11/20 |
| 26,024 | Dade | 65 | Female | Unknown | | No | FL resident | 04/11/20 |
| 26,025 | Dade | 60 | Female | No | | Unknown | FL resident | 04/11/20 |
| 26,026 | Dade | 42 | Female | Unknown | | Yes | FL resident | 04/11/20 |
| 26,027 | Dade | 53 | Male | Unknown | | Yes | FL resident | 04/11/20 |
| 26,028 | Dade | 58 | Female | No | | No | FL resident | 04/11/20 |
| 26,029 | Dade | 66 | Male | No | | Unknown | FL resident | 04/11/20 |
| 26,030 | Dade | 64 | Male | No | | No | FL resident | 04/11/20 |
| 26,031 | Dade | 48 | Female | Yes | BRAZIL; FL | No | FL resident | 04/11/20 |
| 26,032 | Dade | 48 | Female | No | | Yes | FL resident | 04/11/20 |
| 26,033 | Dade | 30 | Male | No | | Yes | FL resident | 04/11/20 |
| 26,034 | Dade | 35 | Male | No | | No | FL resident | 04/11/20 |
| 26,035 | Dade | 47 | Female | No | | Unknown | FL resident | 04/11/20 |
| 26,036 | Dade | 62 | Female | No | | Yes | FL resident | 04/11/20 |
| 26,037 | Dade | 47 | Female | No | | No | FL resident | 04/11/20 |
| 26,038 | Dade | 31 | Female | No | | No | FL resident | 04/11/20 |
| 26,039 | Dade | 24 | Male | Unknown | | Unknown | FL resident | 04/11/20 |
| 26,040 | Dade | 68 | Male | No | | No | FL resident | 04/11/20 |
| 26,041 | Dade | 70 | Female | Unknown | | Yes | FL resident | 04/11/20 |
| 26,042 | Dade | 38 | Male | No | | No | FL resident | 04/11/20 |
| 26,043 | Dade | 60 | Male | No | | Yes | FL resident | 04/11/20 |
| 26,044 | Dade | 74 | Female | No | | Yes | FL resident | 04/11/20 |
| 26,045 | Dade | 42 | Male | No | | Yes | FL resident | 04/11/20 |
| 26,046 | Dade | 52 | Male | Unknown | | Yes | FL resident | 04/11/20 |
| 26,047 | Dade | 37 | Female | No | | Yes | FL resident | 04/11/20 |
| 26,048 | Dade | 43 | Male | No | | Yes | FL resident | 04/11/20 |
| 26,049 | Dade | 72 | Female | No | | Yes | FL resident | 04/11/20 |
| 26,050 | Dade | 40 | Female | No | | No | FL resident | 04/11/20 |
| 26,051 | Dade | 41 | Male | No | | Yes | FL resident | 04/11/20 |
| 26,052 | Dade | 73 | Female | No | | No | FL resident | 04/11/20 |
| 26,053 | Dade | 73 | Female | Unknown | | Unknown | FL resident | 04/11/20 |
| 26,054 | Dade | 72 | Male | No | | Yes | FL resident | 04/11/20 |

Coronavirus: line list of cases

Data through Jun 23, 2020 verified as of Jun 24, 2020 at 09:25 AM

Data in this report are provisional and subject to change.

| Case | County | Age | Gender | Travel related | Travel detail | Contact with a confirmed case | Jurisdiction | Date case counted |
|--------|--------|-----|--------|----------------|---------------|-------------------------------|--------------|-------------------|
| 26,055 | Dade | 84 | Female | No | | Yes | FL resident | 04/11/20 |
| 26,056 | Dade | 42 | Female | No | | Yes | FL resident | 04/11/20 |
| 26,057 | Dade | 60 | Female | No | | Unknown | FL resident | 04/11/20 |
| 26,058 | Dade | 79 | Female | No | | Yes | FL resident | 04/11/20 |
| 26,059 | Dade | 65 | Male | No | | Yes | FL resident | 04/11/20 |
| 26,060 | Dade | 97 | Female | No | | Yes | FL resident | 04/11/20 |
| 26,061 | Dade | 45 | Female | No | | Yes | FL resident | 04/11/20 |
| 26,062 | Dade | 70 | Male | No | | Yes | FL resident | 04/11/20 |
| 26,063 | Dade | 51 | Male | Unknown | | Unknown | FL resident | 04/11/20 |
| 26,064 | Dade | 46 | Female | Unknown | | Unknown | FL resident | 04/11/20 |
| 26,065 | Dade | 69 | Female | No | | Yes | FL resident | 04/11/20 |
| 26,066 | Dade | 59 | Male | No | | Unknown | FL resident | 04/11/20 |
| 26,067 | Dade | 85 | Female | No | | Unknown | FL resident | 04/11/20 |
| 26,068 | Dade | 56 | Female | Unknown | | No | FL resident | 04/11/20 |
| 26,069 | Dade | 67 | Male | No | | Unknown | FL resident | 04/11/20 |
| 26,070 | Dade | 53 | Male | No | | Yes | FL resident | 04/11/20 |
| 26,071 | Dade | 58 | Female | No | | No | FL resident | 04/11/20 |
| 26,072 | Dade | 59 | Female | No | | Yes | FL resident | 04/11/20 |
| 26,073 | Dade | 24 | Male | Unknown | | Yes | FL resident | 04/11/20 |
| 26,074 | Dade | 84 | Female | No | | Yes | FL resident | 04/11/20 |
| 26,075 | Dade | 68 | Female | Unknown | | Yes | FL resident | 04/11/20 |
| 26,076 | Dade | 28 | Male | No | | No | FL resident | 04/12/20 |
| 26,077 | Dade | 22 | Female | No | | Yes | FL resident | 04/12/20 |
| 26,078 | Dade | 81 | Female | No | | No | FL resident | 04/12/20 |
| 26,079 | Dade | 83 | Female | No | | Unknown | FL resident | 04/12/20 |
| 26,080 | Dade | 65 | Male | No | | Unknown | FL resident | 04/12/20 |
| 26,081 | Dade | 62 | Male | No | | No | FL resident | 04/12/20 |
| 26,082 | Dade | 75 | Male | Unknown | | Yes | FL resident | 04/12/20 |
| 26,083 | Dade | 56 | Female | No | | Yes | FL resident | 04/12/20 |
| 26,084 | Dade | 65 | Male | Unknown | | No | FL resident | 04/12/20 |
| 26,085 | Dade | 92 | Female | No | | Unknown | FL resident | 04/12/20 |
| 26,086 | Dade | 76 | Female | No | | No | FL resident | 04/12/20 |
| 26,087 | Dade | 48 | Male | No | | No | FL resident | 04/12/20 |
| 26,088 | Dade | 66 | Female | No | | Yes | FL resident | 04/12/20 |
| 26,089 | Dade | 54 | Male | No | | Yes | FL resident | 04/12/20 |
| 26,090 | Dade | 64 | Male | No | | No | FL resident | 04/12/20 |
| 26,091 | Dade | 58 | Male | No | | No | FL resident | 04/12/20 |
| 26,092 | Dade | 61 | Female | No | | No | FL resident | 04/12/20 |
| 26,093 | Dade | 56 | Male | No | | Unknown | FL resident | 04/12/20 |
| 26,094 | Dade | 61 | Male | No | | No | FL resident | 04/12/20 |
| 26,095 | Dade | 41 | Female | No | | Yes | FL resident | 04/12/20 |
| 26,096 | Dade | 56 | Male | No | | Yes | FL resident | 04/12/20 |
| 26,097 | Dade | 28 | Female | No | | No | FL resident | 04/12/20 |
| 26,098 | Dade | 35 | Male | Unknown | | Yes | FL resident | 04/12/20 |
| 26,099 | Dade | 59 | Male | No | | No | FL resident | 04/12/20 |
| 26,100 | Dade | 63 | Male | No | | No | FL resident | 04/12/20 |
| 26,101 | Dade | 42 | Female | No | | Unknown | FL resident | 04/12/20 |
| 26,102 | Dade | 37 | Female | No | | No | FL resident | 04/12/20 |
| 26,103 | Dade | 57 | Male | No | | Yes | FL resident | 04/12/20 |
| 26,104 | Dade | 37 | Female | No | | No | FL resident | 04/12/20 |
| 26,105 | Dade | 25 | Female | No | | No | FL resident | 04/12/20 |
| 26,106 | Dade | 43 | Male | No | | Yes | FL resident | 04/12/20 |
| 26,107 | Dade | 36 | Male | No | | No | FL resident | 04/12/20 |
| 26,108 | Dade | 40 | Male | No | | Yes | FL resident | 04/12/20 |
| 26,109 | Dade | 75 | Female | No | | Yes | FL resident | 04/12/20 |
| 26,110 | Dade | 29 | Female | No | | No | FL resident | 04/12/20 |
| 26,111 | Dade | 61 | Male | No | | Unknown | FL resident | 04/12/20 |
| 26,112 | Dade | 59 | Male | No | | Unknown | FL resident | 04/12/20 |
| 26,113 | Dade | 70 | Male | No | | Yes | FL resident | 04/12/20 |
| 26,114 | Dade | 18 | Male | No | | Yes | FL resident | 04/12/20 |
| 26,115 | Dade | 75 | Female | No | | Unknown | FL resident | 04/12/20 |
| 26,116 | Dade | 57 | Male | No | | Unknown | FL resident | 04/12/20 |

Coronavirus: line list of cases

Data through Jun 23, 2020 verified as of Jun 24, 2020 at 09:25 AM

Data in this report are provisional and subject to change.

| Case | County | Age | Gender | Travel related | Travel detail | Contact with a confirmed case | Jurisdiction | Date case counted |
|--------|--------|-----|--------|----------------|---------------|-------------------------------|--------------|-------------------|
| 26,117 | Dade | 19 | Female | No | | Yes | FL resident | 04/12/20 |
| 26,118 | Dade | 29 | Male | No | | Yes | FL resident | 04/12/20 |
| 26,119 | Dade | 70 | Female | No | | Yes | FL resident | 04/12/20 |
| 26,120 | Dade | 26 | Male | No | | Unknown | FL resident | 04/12/20 |
| 26,121 | Dade | 21 | Female | No | | Yes | FL resident | 04/12/20 |
| 26,122 | Dade | 73 | Male | Unknown | | Unknown | FL resident | 04/12/20 |
| 26,123 | Dade | 49 | Female | No | | Unknown | FL resident | 04/12/20 |
| 26,124 | Dade | 26 | Female | No | | Unknown | FL resident | 04/12/20 |
| 26,125 | Dade | 45 | Female | No | | Yes | FL resident | 04/12/20 |
| 26,126 | Dade | 44 | Male | No | | Unknown | FL resident | 04/12/20 |
| 26,127 | Dade | 62 | Female | No | | Yes | FL resident | 04/12/20 |
| 26,128 | Dade | 57 | Male | No | | Unknown | FL resident | 04/12/20 |
| 26,129 | Dade | 46 | Male | No | | Unknown | FL resident | 04/12/20 |
| 26,130 | Dade | 22 | Female | No | | Yes | FL resident | 04/12/20 |
| 26,131 | Dade | 69 | Male | No | | Unknown | FL resident | 04/12/20 |
| 26,132 | Dade | 49 | Male | No | | Yes | FL resident | 04/12/20 |
| 26,133 | Dade | 27 | Female | Unknown | | Yes | FL resident | 04/12/20 |
| 26,134 | Dade | 65 | Male | Unknown | | Unknown | FL resident | 04/12/20 |
| 26,135 | Dade | 28 | Male | No | | Yes | FL resident | 04/12/20 |
| 26,136 | Dade | 51 | Female | No | | Unknown | FL resident | 04/12/20 |
| 26,137 | Dade | 58 | Male | Unknown | | Yes | FL resident | 04/12/20 |
| 26,138 | Dade | 67 | Female | No | | Unknown | FL resident | 04/12/20 |
| 26,139 | Dade | 53 | Female | No | | Unknown | FL resident | 04/12/20 |
| 26,140 | Dade | 25 | Male | No | | Unknown | FL resident | 04/12/20 |
| 26,141 | Dade | 46 | Male | No | | Yes | FL resident | 04/12/20 |
| 26,142 | Dade | 23 | Female | No | | Unknown | FL resident | 04/12/20 |
| 26,143 | Dade | 20 | Male | No | | No | FL resident | 04/12/20 |
| 26,144 | Dade | 53 | Female | No | | Yes | FL resident | 04/12/20 |
| 26,145 | Dade | 49 | Female | Unknown | | Yes | FL resident | 04/12/20 |
| 26,146 | Dade | 30 | Male | No | | Unknown | FL resident | 04/12/20 |
| 26,147 | Dade | 26 | Male | No | | Unknown | FL resident | 04/12/20 |
| 26,148 | Dade | 51 | Male | No | | Yes | FL resident | 04/12/20 |
| 26,149 | Dade | 63 | Female | Unknown | | Unknown | FL resident | 04/12/20 |
| 26,150 | Dade | 51 | Male | No | | Unknown | FL resident | 04/12/20 |
| 26,151 | Dade | 57 | Female | No | | Yes | FL resident | 04/12/20 |
| 26,152 | Dade | 53 | Female | Unknown | | Unknown | FL resident | 04/12/20 |
| 26,153 | Dade | 12 | Male | No | | Yes | FL resident | 04/12/20 |
| 26,154 | Dade | 25 | Male | No | | Unknown | FL resident | 04/12/20 |
| 26,155 | Dade | 45 | Female | No | | Yes | FL resident | 04/12/20 |
| 26,156 | Dade | 40 | Female | Unknown | | Yes | FL resident | 04/12/20 |
| 26,157 | Dade | 36 | Female | No | | Yes | FL resident | 04/12/20 |
| 26,158 | Dade | 35 | Male | No | | Yes | FL resident | 04/12/20 |
| 26,159 | Dade | 27 | Male | No | | Yes | FL resident | 04/12/20 |
| 26,160 | Dade | 55 | Female | Unknown | | Unknown | FL resident | 04/12/20 |
| 26,161 | Dade | 27 | Female | Unknown | | Unknown | FL resident | 04/12/20 |
| 26,162 | Dade | 32 | Female | Unknown | | Unknown | FL resident | 04/12/20 |
| 26,163 | Dade | 66 | Male | Unknown | | Unknown | FL resident | 04/12/20 |
| 26,164 | Dade | 23 | Male | Unknown | | Unknown | FL resident | 04/12/20 |
| 26,165 | Dade | 75 | Male | No | | Unknown | FL resident | 04/12/20 |
| 26,166 | Dade | 39 | Male | Yes | BRAZIL | No | FL resident | 04/12/20 |
| 26,167 | Dade | 70 | Female | No | | Yes | FL resident | 04/12/20 |
| 26,168 | Dade | 55 | Male | No | | No | FL resident | 04/12/20 |
| 26,169 | Dade | 43 | Female | No | | Yes | FL resident | 04/12/20 |
| 26,170 | Dade | 54 | Female | Unknown | | Unknown | FL resident | 04/12/20 |
| 26,171 | Dade | 41 | Male | Unknown | | Yes | FL resident | 04/12/20 |
| 26,172 | Dade | 25 | Female | Unknown | | Yes | FL resident | 04/12/20 |
| 26,173 | Dade | 39 | Male | No | | No | FL resident | 04/12/20 |
| 26,174 | Dade | 19 | Female | No | | Unknown | FL resident | 04/12/20 |
| 26,175 | Dade | 35 | Male | No | | Yes | FL resident | 04/12/20 |
| 26,176 | Dade | 52 | Female | No | | No | FL resident | 04/12/20 |
| 26,177 | Dade | 30 | Female | Unknown | | Unknown | FL resident | 04/12/20 |
| 26,178 | Dade | 34 | Male | Unknown | | Unknown | FL resident | 04/12/20 |

Coronavirus: line list of cases

Data through Jun 23, 2020 verified as of Jun 24, 2020 at 09:25 AM

Data in this report are provisional and subject to change.

| Case | County | Age | Gender | Travel related | Travel detail | Contact with a confirmed case | Jurisdiction | Date case counted |
|--------|--------|-----|--------|----------------|---------------|-------------------------------|--------------|-------------------|
| 26,179 | Dade | 67 | Male | No | | Yes | FL resident | 04/12/20 |
| 26,180 | Dade | 65 | Female | Unknown | | No | FL resident | 04/12/20 |
| 26,181 | Dade | 54 | Male | Unknown | | Unknown | FL resident | 04/12/20 |
| 26,182 | Dade | 44 | Male | Unknown | | Unknown | FL resident | 04/12/20 |
| 26,183 | Dade | 27 | Female | Unknown | | Unknown | FL resident | 04/12/20 |
| 26,184 | Dade | 35 | Female | No | | Yes | FL resident | 04/12/20 |
| 26,185 | Dade | 43 | Male | No | | Yes | FL resident | 04/12/20 |
| 26,186 | Dade | 72 | Female | No | | Yes | FL resident | 04/12/20 |
| 26,187 | Dade | 43 | Male | No | | No | FL resident | 04/12/20 |
| 26,188 | Dade | 45 | Male | Unknown | | Unknown | FL resident | 04/12/20 |
| 26,189 | Dade | 39 | Female | No | | No | FL resident | 04/12/20 |
| 26,190 | Dade | 39 | Female | No | | No | FL resident | 04/12/20 |
| 26,191 | Dade | 63 | Male | Unknown | | Yes | FL resident | 04/12/20 |
| 26,192 | Dade | 66 | Male | No | | Yes | FL resident | 04/12/20 |
| 26,193 | Dade | 52 | Male | Unknown | | Unknown | FL resident | 04/12/20 |
| 26,194 | Dade | 44 | Male | No | | No | FL resident | 04/12/20 |
| 26,195 | Dade | 78 | Male | No | | No | FL resident | 04/12/20 |
| 26,196 | Dade | 87 | Male | Unknown | | Unknown | FL resident | 04/12/20 |
| 26,197 | Dade | 58 | Male | Unknown | | Yes | FL resident | 04/12/20 |
| 26,198 | Dade | 71 | Female | Unknown | | Yes | FL resident | 04/12/20 |
| 26,199 | Dade | 79 | Female | No | | Yes | FL resident | 04/12/20 |
| 26,200 | Dade | 81 | Female | Unknown | | Yes | FL resident | 04/12/20 |
| 26,201 | Dade | 83 | Male | No | | Unknown | FL resident | 04/12/20 |
| 26,202 | Dade | 52 | Male | Unknown | | Unknown | FL resident | 04/12/20 |
| 26,203 | Dade | 56 | Male | Unknown | | | FL resident | 04/12/20 |
| 26,204 | Dade | 55 | Male | No | | Yes | FL resident | 04/12/20 |
| 26,205 | Dade | 27 | Male | No | | Unknown | FL resident | 04/12/20 |
| 26,206 | Dade | 57 | Male | No | | Yes | FL resident | 04/12/20 |
| 26,207 | Dade | 78 | Female | No | | Unknown | FL resident | 04/12/20 |
| 26,208 | Dade | 83 | Male | No | | Unknown | FL resident | 04/12/20 |
| 26,209 | Dade | 72 | Male | No | | Yes | FL resident | 04/12/20 |
| 26,210 | Dade | 51 | Male | Unknown | | Unknown | FL resident | 04/12/20 |
| 26,211 | Dade | 57 | Male | No | | Unknown | FL resident | 04/12/20 |
| 26,212 | Dade | 51 | Female | Unknown | | | FL resident | 04/12/20 |
| 26,213 | Dade | 77 | Male | No | | Unknown | FL resident | 04/12/20 |
| 26,214 | Dade | 61 | Male | Unknown | | Yes | FL resident | 04/12/20 |
| 26,215 | Dade | 66 | Male | No | | Yes | FL resident | 04/12/20 |
| 26,216 | Dade | 23 | Female | No | | Yes | FL resident | 04/12/20 |
| 26,217 | Dade | 22 | Male | No | | Unknown | FL resident | 04/12/20 |
| 26,218 | Dade | 22 | Male | No | | Unknown | FL resident | 04/12/20 |
| 26,219 | Dade | 67 | Female | No | | Yes | FL resident | 04/12/20 |
| 26,220 | Dade | 44 | Male | No | | Unknown | FL resident | 04/12/20 |
| 26,221 | Dade | 57 | Female | No | | Yes | FL resident | 04/12/20 |
| 26,222 | Dade | 37 | Female | No | | Yes | FL resident | 04/12/20 |
| 26,223 | Dade | 37 | Female | No | | Unknown | FL resident | 04/12/20 |
| 26,224 | Dade | 76 | Female | No | | Unknown | FL resident | 04/12/20 |
| 26,225 | Dade | 12 | Male | No | | Yes | FL resident | 04/12/20 |
| 26,226 | Dade | 55 | Female | No | | Yes | FL resident | 04/12/20 |
| 26,227 | Dade | 98 | Female | No | | Unknown | FL resident | 04/12/20 |
| 26,228 | Dade | 20 | Male | No | | Yes | FL resident | 04/12/20 |
| 26,229 | Dade | 24 | Male | No | | Unknown | FL resident | 04/12/20 |
| 26,230 | Dade | 33 | Male | No | | | FL resident | 04/12/20 |
| 26,231 | Dade | 76 | Female | No | | Yes | FL resident | 04/12/20 |
| 26,232 | Dade | 56 | Male | Unknown | | Unknown | FL resident | 04/12/20 |
| 26,233 | Dade | 18 | Male | No | | Yes | FL resident | 04/12/20 |
| 26,234 | Dade | 74 | Female | No | | Yes | FL resident | 04/12/20 |
| 26,235 | Dade | 75 | Female | No | | Unknown | FL resident | 04/12/20 |
| 26,236 | Dade | 53 | Female | No | | Yes | FL resident | 04/12/20 |
| 26,237 | Dade | 48 | Female | No | | Unknown | FL resident | 04/12/20 |
| 26,238 | Dade | 70 | Female | No | | No | FL resident | 04/12/20 |
| 26,239 | Dade | 29 | Female | No | | Yes | FL resident | 04/12/20 |
| 26,240 | Dade | 22 | Female | No | | Unknown | FL resident | 04/12/20 |

Coronavirus: line list of cases

Data through Jun 23, 2020 verified as of Jun 24, 2020 at 09:25 AM

Data in this report are provisional and subject to change.

| Case | County | Age | Gender | Travel related | Travel detail | Contact with a confirmed case | Jurisdiction | Date case counted |
|--------|--------|-----|--------|----------------|---------------|-------------------------------|--------------|-------------------|
| 26,241 | Dade | 53 | Female | No | | Unknown | FL resident | 04/12/20 |
| 26,242 | Dade | 43 | Male | No | | Unknown | FL resident | 04/12/20 |
| 26,243 | Dade | 97 | Male | Unknown | | Unknown | FL resident | 04/12/20 |
| 26,244 | Dade | 29 | Female | Unknown | | Yes | FL resident | 04/12/20 |
| 26,245 | Dade | 39 | Male | No | | No | FL resident | 04/12/20 |
| 26,246 | Dade | 55 | Female | No | | Yes | FL resident | 04/12/20 |
| 26,247 | Dade | 27 | Male | No | | No | FL resident | 04/12/20 |
| 26,248 | Dade | 11 | Male | Unknown | | Unknown | FL resident | 04/12/20 |
| 26,249 | Dade | 70 | Female | No | | No | FL resident | 04/12/20 |
| 26,250 | Dade | 58 | Female | No | | Yes | FL resident | 04/12/20 |
| 26,251 | Dade | 41 | Male | No | | Yes | FL resident | 04/12/20 |
| 26,252 | Dade | 45 | Female | Unknown | | Yes | FL resident | 04/12/20 |
| 26,253 | Dade | 56 | Female | No | | Yes | FL resident | 04/12/20 |
| 26,254 | Dade | 38 | Female | No | | Yes | FL resident | 04/12/20 |
| 26,255 | Dade | 26 | Female | No | | Yes | FL resident | 04/12/20 |
| 26,256 | Dade | 28 | Male | Unknown | | Unknown | FL resident | 04/12/20 |
| 26,257 | Dade | 50 | Male | Unknown | | Yes | FL resident | 04/12/20 |
| 26,258 | Dade | 47 | Female | No | | Yes | FL resident | 04/12/20 |
| 26,259 | Dade | 33 | Female | No | | Unknown | FL resident | 04/12/20 |
| 26,260 | Dade | 51 | Male | No | | No | FL resident | 04/12/20 |
| 26,261 | Dade | 36 | Female | No | | No | FL resident | 04/12/20 |
| 26,262 | Dade | 46 | Female | No | | No | FL resident | 04/12/20 |
| 26,263 | Dade | 45 | Female | No | | No | FL resident | 04/12/20 |
| 26,264 | Dade | 45 | Female | No | | No | FL resident | 04/12/20 |
| 26,265 | Dade | 74 | Male | No | | No | FL resident | 04/12/20 |
| 26,266 | Dade | 51 | Male | No | | Yes | FL resident | 04/12/20 |
| 26,267 | Dade | 49 | Male | Unknown | | Unknown | FL resident | 04/12/20 |
| 26,268 | Dade | 27 | Female | No | | No | FL resident | 04/12/20 |
| 26,269 | Dade | 22 | Male | Unknown | | Yes | FL resident | 04/12/20 |
| 26,270 | Dade | 56 | Male | No | | No | FL resident | 04/12/20 |
| 26,271 | Dade | 67 | Male | No | | Yes | FL resident | 04/12/20 |
| 26,272 | Dade | 56 | Female | No | | No | FL resident | 04/12/20 |
| 26,273 | Dade | 66 | Female | Unknown | | Unknown | FL resident | 04/12/20 |
| 26,274 | Dade | 58 | Female | Unknown | | Yes | FL resident | 04/12/20 |
| 26,275 | Dade | 33 | Male | No | | No | FL resident | 04/12/20 |
| 26,276 | Dade | 29 | Male | No | | No | FL resident | 04/12/20 |
| 26,277 | Dade | 56 | Male | No | | No | FL resident | 04/12/20 |
| 26,278 | Dade | 52 | Female | No | | No | FL resident | 04/12/20 |
| 26,279 | Dade | 63 | Male | Unknown | | Unknown | FL resident | 04/12/20 |
| 26,280 | Dade | 40 | Male | No | | No | FL resident | 04/12/20 |
| 26,281 | Dade | 28 | Male | No | | No | FL resident | 04/12/20 |
| 26,282 | Dade | 39 | Female | No | | Yes | FL resident | 04/12/20 |
| 26,283 | Dade | 69 | Female | No | | Yes | FL resident | 04/12/20 |
| 26,284 | Dade | 51 | Female | No | | No | FL resident | 04/12/20 |
| 26,285 | Dade | 60 | Male | No | | Yes | FL resident | 04/12/20 |
| 26,286 | Dade | 54 | Male | No | | Yes | FL resident | 04/12/20 |
| 26,287 | Dade | 45 | Male | No | | No | FL resident | 04/12/20 |
| 26,288 | Dade | 48 | Female | No | | Yes | FL resident | 04/12/20 |
| 26,289 | Dade | 33 | Female | No | | Unknown | FL resident | 04/12/20 |
| 26,290 | Dade | 51 | Female | No | | No | FL resident | 04/12/20 |
| 26,291 | Dade | 28 | Male | Yes | FL; UNKNOWN | No | FL resident | 04/12/20 |
| 26,292 | Dade | 58 | Male | No | | No | FL resident | 04/12/20 |
| 26,293 | Dade | 45 | Female | No | | No | FL resident | 04/12/20 |
| 26,294 | Dade | 52 | Female | No | | Yes | FL resident | 04/12/20 |
| 26,295 | Dade | 30 | Male | Unknown | | Unknown | FL resident | 04/12/20 |
| 26,296 | Dade | 33 | Female | Unknown | | Unknown | FL resident | 04/12/20 |
| 26,297 | Dade | 56 | Female | No | | Yes | FL resident | 04/12/20 |
| 26,298 | Dade | 38 | Male | Yes | BAHAMAS; FL | Yes | FL resident | 04/12/20 |
| 26,299 | Dade | 56 | Female | Unknown | | Unknown | FL resident | 04/12/20 |
| 26,300 | Dade | 16 | Male | Unknown | | Unknown | FL resident | 04/12/20 |
| 26,301 | Dade | 54 | Male | No | | Yes | FL resident | 04/12/20 |
| 26,302 | Dade | 60 | Male | No | | Unknown | FL resident | 04/12/20 |

Coronavirus: line list of cases

Data through Jun 23, 2020 verified as of Jun 24, 2020 at 09:25 AM

Data in this report are provisional and subject to change.

| Case | County | Age | Gender | Travel related | Travel detail | Contact with a confirmed case | Jurisdiction | Date case counted |
|--------|--------|-----|--------|----------------|---------------|-------------------------------|--------------|-------------------|
| 26,303 | Dade | 76 | Female | Unknown | | Yes | FL resident | 04/12/20 |
| 26,304 | Dade | 84 | Male | No | | Yes | FL resident | 04/12/20 |
| 26,305 | Dade | 42 | Female | No | | Yes | FL resident | 04/12/20 |
| 26,306 | Dade | 45 | Female | No | | Yes | FL resident | 04/12/20 |
| 26,307 | Dade | 66 | Female | Unknown | | Unknown | FL resident | 04/12/20 |
| 26,308 | Dade | 52 | Male | No | | No | FL resident | 04/12/20 |
| 26,309 | Dade | 44 | Female | Unknown | | | FL resident | 04/12/20 |
| 26,310 | Dade | 50 | Male | Unknown | | Unknown | FL resident | 04/12/20 |
| 26,311 | Dade | 56 | Female | No | | Yes | FL resident | 04/12/20 |
| 26,312 | Dade | 22 | Female | Unknown | | | FL resident | 04/12/20 |
| 26,313 | Dade | 41 | Male | No | | No | FL resident | 04/12/20 |
| 26,314 | Dade | 27 | Female | No | | No | FL resident | 04/12/20 |
| 26,315 | Dade | 29 | Female | No | | No | FL resident | 04/12/20 |
| 26,316 | Dade | 77 | Female | No | | No | FL resident | 04/12/20 |
| 26,317 | Dade | 74 | Male | No | | Yes | FL resident | 04/12/20 |
| 26,318 | Dade | 81 | Female | No | | Yes | FL resident | 04/12/20 |
| 26,319 | Dade | 50 | Female | No | | Unknown | FL resident | 04/12/20 |
| 26,320 | Dade | 27 | Female | No | | Unknown | FL resident | 04/12/20 |
| 26,321 | Dade | 65 | Female | Unknown | | Yes | FL resident | 04/12/20 |
| 26,322 | Dade | 27 | Female | Unknown | | Unknown | FL resident | 04/12/20 |
| 26,323 | Dade | 45 | Female | No | | Yes | FL resident | 04/12/20 |
| 26,324 | Dade | 1 | Female | No | | No | FL resident | 04/12/20 |
| 26,325 | Dade | 37 | Male | Yes | FL; GA | Yes | FL resident | 04/12/20 |
| 26,326 | Dade | 77 | Female | No | | No | FL resident | 04/12/20 |
| 26,327 | Dade | 70 | Female | No | | Yes | FL resident | 04/12/20 |
| 26,328 | Dade | 51 | Female | No | | No | FL resident | 04/12/20 |
| 26,329 | Dade | 26 | Female | No | | Yes | FL resident | 04/12/20 |
| 26,330 | Dade | 51 | Female | No | | No | FL resident | 04/12/20 |
| 26,331 | Dade | 51 | Female | No | | Yes | FL resident | 04/12/20 |
| 26,332 | Dade | 38 | Female | No | | Yes | FL resident | 04/12/20 |
| 26,333 | Dade | 35 | Female | No | | Yes | FL resident | 04/12/20 |
| 26,334 | Dade | 34 | Male | No | | No | FL resident | 04/12/20 |
| 26,335 | Dade | 54 | Female | No | | Yes | FL resident | 04/12/20 |
| 26,336 | Dade | 66 | Male | No | | No | FL resident | 04/12/20 |
| 26,337 | Dade | 32 | Female | No | | Yes | FL resident | 04/12/20 |
| 26,338 | Dade | 33 | Male | No | | Yes | FL resident | 04/12/20 |
| 26,339 | Dade | 49 | Male | No | | Unknown | FL resident | 04/12/20 |
| 26,340 | Dade | 88 | Female | No | | Unknown | FL resident | 04/12/20 |
| 26,341 | Dade | 64 | Female | Unknown | | | FL resident | 04/12/20 |
| 26,342 | Dade | 87 | Male | No | | Yes | FL resident | 04/12/20 |
| 26,343 | Dade | 84 | Female | No | | Yes | FL resident | 04/12/20 |
| 26,344 | Dade | 48 | Female | No | | Yes | FL resident | 04/12/20 |
| 26,345 | Dade | 47 | Male | No | | Yes | FL resident | 04/12/20 |
| 26,346 | Dade | 89 | Male | No | | Yes | FL resident | 04/12/20 |
| 26,347 | Dade | 92 | Female | No | | Yes | FL resident | 04/12/20 |
| 26,348 | Dade | 44 | Female | No | | Yes | FL resident | 04/12/20 |
| 26,349 | Dade | 83 | Female | No | | Unknown | FL resident | 04/12/20 |
| 26,350 | Dade | 66 | Male | No | | No | FL resident | 04/12/20 |
| 26,351 | Dade | 32 | Female | No | | Yes | FL resident | 04/12/20 |
| 26,352 | Dade | 59 | Female | No | | Yes | FL resident | 04/13/20 |
| 26,353 | Dade | 40 | Female | No | | Yes | FL resident | 04/13/20 |
| 26,354 | Dade | 42 | Male | No | | Yes | FL resident | 04/13/20 |
| 26,355 | Dade | 32 | Male | No | | Yes | FL resident | 04/13/20 |
| 26,356 | Dade | 32 | Female | No | | Yes | FL resident | 04/13/20 |
| 26,357 | Dade | 35 | Male | No | | Yes | FL resident | 04/13/20 |
| 26,358 | Dade | 61 | Female | No | | Yes | FL resident | 04/13/20 |
| 26,359 | Dade | 37 | Female | No | | No | FL resident | 04/13/20 |
| 26,360 | Dade | 70 | Female | No | | Yes | FL resident | 04/13/20 |
| 26,361 | Dade | 67 | Male | No | | No | FL resident | 04/13/20 |
| 26,362 | Dade | 61 | Male | No | | Yes | FL resident | 04/13/20 |
| 26,363 | Dade | 67 | Female | Unknown | | Yes | FL resident | 04/13/20 |
| 26,364 | Dade | 31 | Female | No | | Unknown | FL resident | 04/13/20 |

Coronavirus: line list of cases

Data through Jun 23, 2020 verified as of Jun 24, 2020 at 09:25 AM

Data in this report are provisional and subject to change.

| Case | County | Age | Gender | Travel related | Travel detail | Contact with a confirmed case | Jurisdiction | Date case counted |
|--------|--------|-----|--------|----------------|---------------|-------------------------------|--------------|-------------------|
| 26,365 | Dade | 26 | Male | Unknown | | Unknown | FL resident | 04/13/20 |
| 26,366 | Dade | 83 | Male | No | | Yes | FL resident | 04/13/20 |
| 26,367 | Dade | 48 | Male | No | | Yes | FL resident | 04/13/20 |
| 26,368 | Dade | 72 | Female | Unknown | | Unknown | FL resident | 04/13/20 |
| 26,369 | Dade | 60 | Female | Unknown | | | FL resident | 04/13/20 |
| 26,370 | Dade | 62 | Male | Unknown | | No | FL resident | 04/13/20 |
| 26,371 | Dade | 80 | Male | No | | Yes | FL resident | 04/13/20 |
| 26,372 | Dade | 27 | Male | No | | Unknown | FL resident | 04/13/20 |
| 26,373 | Dade | 61 | Female | Unknown | | Unknown | FL resident | 04/13/20 |
| 26,374 | Dade | 40 | Male | No | | No | FL resident | 04/13/20 |
| 26,375 | Dade | 69 | Male | No | | Unknown | FL resident | 04/13/20 |
| 26,376 | Dade | 38 | Female | No | | No | FL resident | 04/13/20 |
| 26,377 | Dade | 47 | Female | No | | Unknown | FL resident | 04/13/20 |
| 26,378 | Dade | 38 | Female | No | | Yes | FL resident | 04/13/20 |
| 26,379 | Dade | 45 | Female | Unknown | | Unknown | FL resident | 04/13/20 |
| 26,380 | Dade | 31 | Female | Unknown | | | FL resident | 04/13/20 |
| 26,381 | Dade | 38 | Female | No | | Unknown | FL resident | 04/13/20 |
| 26,382 | Dade | 34 | Female | No | | Unknown | FL resident | 04/13/20 |
| 26,383 | Dade | 42 | Male | No | | Unknown | FL resident | 04/13/20 |
| 26,384 | Dade | 65 | Male | No | | Yes | FL resident | 04/13/20 |
| 26,385 | Dade | 33 | Male | No | | Yes | FL resident | 04/13/20 |
| 26,386 | Dade | 49 | Female | No | | No | FL resident | 04/13/20 |
| 26,387 | Dade | 20 | Male | No | | Yes | FL resident | 04/13/20 |
| 26,388 | Dade | 46 | Male | No | | Yes | FL resident | 04/13/20 |
| 26,389 | Dade | 20 | Male | No | | No | FL resident | 04/13/20 |
| 26,390 | Dade | 62 | Female | No | | Yes | FL resident | 04/13/20 |
| 26,391 | Dade | 43 | Male | No | | Yes | FL resident | 04/13/20 |
| 26,392 | Dade | 27 | Male | No | | Yes | FL resident | 04/13/20 |
| 26,393 | Dade | 25 | Male | No | | No | FL resident | 04/13/20 |
| 26,394 | Dade | 54 | Female | No | | Yes | FL resident | 04/13/20 |
| 26,395 | Dade | 60 | Female | No | | Yes | FL resident | 04/13/20 |
| 26,396 | Dade | 29 | Female | No | | Yes | FL resident | 04/13/20 |
| 26,397 | Dade | 54 | Male | No | | Yes | FL resident | 04/13/20 |
| 26,398 | Dade | 52 | Male | Unknown | | Unknown | FL resident | 04/13/20 |
| 26,399 | Dade | 55 | Male | No | | No | FL resident | 04/13/20 |
| 26,400 | Dade | 26 | Female | No | | No | FL resident | 04/13/20 |
| 26,401 | Dade | 58 | Female | No | | Yes | FL resident | 04/13/20 |
| 26,402 | Dade | 49 | Female | No | | Yes | FL resident | 04/13/20 |
| 26,403 | Dade | 50 | Female | No | | Unknown | FL resident | 04/13/20 |
| 26,404 | Dade | 26 | Female | No | | Yes | FL resident | 04/13/20 |
| 26,405 | Dade | 52 | Male | No | | Yes | FL resident | 04/13/20 |
| 26,406 | Dade | 24 | Male | No | | Unknown | FL resident | 04/13/20 |
| 26,407 | Dade | 53 | Male | No | | Yes | FL resident | 04/13/20 |
| 26,408 | Dade | 22 | Male | No | | Yes | FL resident | 04/13/20 |
| 26,409 | Dade | 59 | Male | No | | Yes | FL resident | 04/13/20 |
| 26,410 | Dade | 48 | Female | No | | Yes | FL resident | 04/13/20 |
| 26,411 | Dade | 18 | Female | No | | Yes | FL resident | 04/13/20 |
| 26,412 | Dade | 40 | Male | No | | Yes | FL resident | 04/13/20 |
| 26,413 | Dade | 21 | Male | No | | Yes | FL resident | 04/13/20 |
| 26,414 | Dade | 21 | Male | No | | Yes | FL resident | 04/13/20 |
| 26,415 | Dade | 35 | Male | No | | Yes | FL resident | 04/13/20 |
| 26,416 | Dade | 56 | Male | No | | Yes | FL resident | 04/13/20 |
| 26,417 | Dade | 48 | Female | No | | Yes | FL resident | 04/13/20 |
| 26,418 | Dade | 22 | Female | No | | Yes | FL resident | 04/13/20 |
| 26,419 | Dade | 86 | Female | No | | Yes | FL resident | 04/13/20 |
| 26,420 | Dade | 28 | Male | No | | Yes | FL resident | 04/13/20 |
| 26,421 | Dade | 32 | Female | No | | Yes | FL resident | 04/13/20 |
| 26,422 | Dade | 27 | Female | No | | Yes | FL resident | 04/13/20 |
| 26,423 | Dade | 43 | Female | No | | Yes | FL resident | 04/13/20 |
| 26,424 | Dade | 26 | Male | No | | Yes | FL resident | 04/13/20 |
| 26,425 | Dade | 23 | Male | No | | No | FL resident | 04/13/20 |
| 26,426 | Dade | 70 | Female | No | | No | FL resident | 04/13/20 |

Coronavirus: line list of cases

Data through Jun 23, 2020 verified as of Jun 24, 2020 at 09:25 AM

Data in this report are provisional and subject to change.

| Case | County | Age | Gender | Travel related | Travel detail | Contact with a confirmed case | Jurisdiction | Date case counted |
|--------|--------|-----|--------|----------------|---------------|-------------------------------|--------------|-------------------|
| 26,427 | Dade | 31 | Female | No | | No | FL resident | 04/13/20 |
| 26,428 | Dade | 24 | Female | No | | No | FL resident | 04/13/20 |
| 26,429 | Dade | 36 | Male | No | | No | FL resident | 04/13/20 |
| 26,430 | Dade | 25 | Female | No | | No | FL resident | 04/13/20 |
| 26,431 | Dade | 63 | Male | No | | No | FL resident | 04/13/20 |
| 26,432 | Dade | 57 | Male | No | | No | FL resident | 04/13/20 |
| 26,433 | Dade | 22 | Female | No | | No | FL resident | 04/13/20 |
| 26,434 | Dade | 30 | Male | No | | No | FL resident | 04/13/20 |
| 26,435 | Dade | 44 | Female | No | | No | FL resident | 04/13/20 |
| 26,436 | Dade | 55 | Male | No | | No | FL resident | 04/13/20 |
| 26,437 | Dade | 63 | Male | No | | Yes | FL resident | 04/13/20 |
| 26,438 | Dade | 73 | Female | No | | Yes | FL resident | 04/13/20 |
| 26,439 | Dade | 29 | Female | No | | No | FL resident | 04/13/20 |
| 26,440 | Dade | 52 | Male | Unknown | | Yes | FL resident | 04/13/20 |
| 26,441 | Dade | 45 | Male | No | | Yes | FL resident | 04/13/20 |
| 26,442 | Dade | 62 | Female | No | | Yes | FL resident | 04/13/20 |
| 26,443 | Dade | 68 | Male | No | | No | FL resident | 04/13/20 |
| 26,444 | Dade | 30 | Male | No | | Yes | FL resident | 04/13/20 |
| 26,445 | Dade | 31 | Male | No | | Yes | FL resident | 04/13/20 |
| 26,446 | Dade | 39 | Female | No | | No | FL resident | 04/13/20 |
| 26,447 | Dade | 78 | Female | No | | Yes | FL resident | 04/13/20 |
| 26,448 | Dade | 55 | Female | No | | Yes | FL resident | 04/13/20 |
| 26,449 | Dade | 63 | Male | No | | No | FL resident | 04/13/20 |
| 26,450 | Dade | 39 | Female | No | | Yes | FL resident | 04/13/20 |
| 26,451 | Dade | 64 | Female | No | | No | FL resident | 04/13/20 |
| 26,452 | Dade | 32 | Female | No | | No | FL resident | 04/13/20 |
| 26,453 | Dade | 20 | Female | No | | No | FL resident | 04/13/20 |
| 26,454 | Dade | 39 | Female | No | | Yes | FL resident | 04/13/20 |
| 26,455 | Dade | 56 | Male | No | | No | FL resident | 04/13/20 |
| 26,456 | Dade | 47 | Male | Unknown | | Yes | FL resident | 04/13/20 |
| 26,457 | Dade | 48 | Male | No | | No | FL resident | 04/13/20 |
| 26,458 | Dade | 41 | Female | No | | No | FL resident | 04/13/20 |
| 26,459 | Dade | 25 | Male | No | | Yes | FL resident | 04/13/20 |
| 26,460 | Dade | 86 | Female | No | | No | FL resident | 04/13/20 |
| 26,461 | Dade | 62 | Female | No | | No | FL resident | 04/13/20 |
| 26,462 | Dade | 26 | Female | No | | Yes | FL resident | 04/13/20 |
| 26,463 | Dade | 85 | Male | No | | Yes | FL resident | 04/13/20 |
| 26,464 | Dade | 64 | Male | No | | No | FL resident | 04/13/20 |
| 26,465 | Dade | 57 | Female | No | | No | FL resident | 04/13/20 |
| 26,466 | Dade | 31 | Male | Unknown | | Yes | FL resident | 04/13/20 |
| 26,467 | Dade | 79 | Female | No | | Yes | FL resident | 04/13/20 |
| 26,468 | Dade | 94 | Female | Unknown | | Unknown | FL resident | 04/13/20 |
| 26,469 | Dade | 60 | Female | Unknown | | Yes | FL resident | 04/13/20 |
| 26,470 | Dade | 72 | Male | No | | | FL resident | 04/13/20 |
| 26,471 | Dade | 88 | Male | No | | Unknown | FL resident | 04/13/20 |
| 26,472 | Dade | 37 | Male | No | | No | FL resident | 04/13/20 |
| 26,473 | Dade | 41 | Male | No | | No | FL resident | 04/13/20 |
| 26,474 | Dade | 49 | Female | No | | No | FL resident | 04/13/20 |
| 26,475 | Dade | 51 | Female | No | | Yes | FL resident | 04/13/20 |
| 26,476 | Dade | 67 | Female | Unknown | | | FL resident | 04/13/20 |
| 26,477 | Dade | 68 | Male | No | | Yes | FL resident | 04/13/20 |
| 26,478 | Dade | 46 | Female | No | | Unknown | FL resident | 04/13/20 |
| 26,479 | Dade | 62 | Female | No | | Yes | FL resident | 04/13/20 |
| 26,480 | Dade | 73 | Female | No | | Yes | FL resident | 04/13/20 |
| 26,481 | Dade | 2 | Male | No | | Yes | FL resident | 04/13/20 |
| 26,482 | Dade | 51 | Female | No | | Yes | FL resident | 04/13/20 |
| 26,483 | Dade | 55 | Male | No | | Unknown | FL resident | 04/13/20 |
| 26,484 | Dade | 56 | Male | No | | Unknown | FL resident | 04/13/20 |
| 26,485 | Dade | 47 | Male | No | | Yes | FL resident | 04/13/20 |
| 26,486 | Dade | 38 | Female | No | | Unknown | FL resident | 04/13/20 |
| 26,487 | Dade | 49 | Female | No | | No | FL resident | 04/13/20 |
| 26,488 | Dade | 28 | Male | No | | Unknown | FL resident | 04/13/20 |

Coronavirus: line list of cases

Data through Jun 23, 2020 verified as of Jun 24, 2020 at 09:25 AM

Data in this report are provisional and subject to change.

| Case | County | Age | Gender | Travel related | Travel detail | Contact with a confirmed case | Jurisdiction | Date case counted |
|--------|--------|-----|--------|----------------|---------------|-------------------------------|--------------|-------------------|
| 26,489 | Dade | 79 | Male | No | | Unknown | FL resident | 04/13/20 |
| 26,490 | Dade | 68 | Male | No | | Unknown | FL resident | 04/13/20 |
| 26,491 | Dade | 53 | Male | No | | Yes | FL resident | 04/13/20 |
| 26,492 | Dade | 64 | Female | Yes | CA | Yes | FL resident | 04/13/20 |
| 26,493 | Dade | 41 | Female | No | | Yes | FL resident | 04/13/20 |
| 26,494 | Dade | 41 | Male | No | | Unknown | FL resident | 04/13/20 |
| 26,495 | Dade | 48 | Female | No | | Yes | FL resident | 04/13/20 |
| 26,496 | Dade | 30 | Male | No | | Unknown | FL resident | 04/13/20 |
| 26,497 | Dade | 48 | Male | No | | Unknown | FL resident | 04/13/20 |
| 26,498 | Dade | 30 | Female | No | | Yes | FL resident | 04/13/20 |
| 26,499 | Dade | 46 | Male | No | | Yes | FL resident | 04/13/20 |
| 26,500 | Dade | 40 | Male | No | | Yes | FL resident | 04/13/20 |
| 26,501 | Dade | 67 | Male | No | | Yes | FL resident | 04/13/20 |
| 26,502 | Dade | 46 | Female | No | | Yes | FL resident | 04/13/20 |
| 26,503 | Dade | 35 | Female | No | | No | FL resident | 04/13/20 |
| 26,504 | Dade | 49 | Female | No | | Yes | FL resident | 04/13/20 |
| 26,505 | Dade | 53 | Male | No | | Yes | FL resident | 04/13/20 |
| 26,506 | Dade | 71 | Male | No | | | FL resident | 04/13/20 |
| 26,507 | Dade | 43 | Female | No | | Yes | FL resident | 04/13/20 |
| 26,508 | Dade | 81 | Male | No | | Yes | FL resident | 04/13/20 |
| 26,509 | Dade | 35 | Male | No | | Yes | FL resident | 04/13/20 |
| 26,510 | Dade | 57 | Female | No | | Yes | FL resident | 04/13/20 |
| 26,511 | Dade | 31 | Male | No | | Unknown | FL resident | 04/13/20 |
| 26,512 | Dade | 42 | Female | No | | Yes | FL resident | 04/13/20 |
| 26,513 | Dade | 39 | Male | No | | Yes | FL resident | 04/13/20 |
| 26,514 | Dade | 46 | Female | No | | Unknown | FL resident | 04/13/20 |
| 26,515 | Dade | 38 | Female | No | | Unknown | FL resident | 04/13/20 |
| 26,516 | Dade | 87 | Female | No | | Yes | FL resident | 04/13/20 |
| 26,517 | Dade | 22 | Female | Unknown | | Unknown | FL resident | 04/13/20 |
| 26,518 | Dade | 87 | Male | Unknown | | Unknown | FL resident | 04/13/20 |
| 26,519 | Dade | 24 | Female | No | | Yes | FL resident | 04/13/20 |
| 26,520 | Dade | 37 | Female | No | | No | FL resident | 04/13/20 |
| 26,521 | Dade | 55 | Female | No | | Yes | FL resident | 04/13/20 |
| 26,522 | Dade | 56 | Female | Unknown | | Unknown | FL resident | 04/13/20 |
| 26,523 | Dade | 41 | Female | Unknown | | Unknown | FL resident | 04/13/20 |
| 26,524 | Dade | 54 | Female | Unknown | | Unknown | FL resident | 04/13/20 |
| 26,525 | Dade | 48 | Male | No | | Yes | FL resident | 04/13/20 |
| 26,526 | Dade | 40 | Female | Unknown | | Yes | FL resident | 04/13/20 |
| 26,527 | Dade | 44 | Female | Unknown | | No | FL resident | 04/13/20 |
| 26,528 | Dade | 44 | Female | Unknown | | Unknown | FL resident | 04/13/20 |
| 26,529 | Dade | 55 | Male | No | | Yes | FL resident | 04/13/20 |
| 26,530 | Dade | 64 | Male | Unknown | | Unknown | FL resident | 04/13/20 |
| 26,531 | Dade | 30 | Male | Unknown | | No | FL resident | 04/13/20 |
| 26,532 | Dade | 44 | Female | Unknown | | Unknown | FL resident | 04/13/20 |
| 26,533 | Dade | 30 | Female | Unknown | | No | FL resident | 04/13/20 |
| 26,534 | Dade | 47 | Male | Unknown | | | FL resident | 04/13/20 |
| 26,535 | Dade | 20 | Male | Unknown | | Yes | FL resident | 04/13/20 |
| 26,536 | Dade | 33 | Female | Unknown | | No | FL resident | 04/13/20 |
| 26,537 | Dade | 57 | Female | Unknown | | Unknown | FL resident | 04/13/20 |
| 26,538 | Dade | 48 | Male | No | | Yes | FL resident | 04/13/20 |
| 26,539 | Dade | 37 | Male | Unknown | | Unknown | FL resident | 04/13/20 |
| 26,540 | Dade | 27 | Male | Unknown | | No | FL resident | 04/13/20 |
| 26,541 | Dade | 25 | Male | No | | Yes | FL resident | 04/13/20 |
| 26,542 | Dade | 60 | Male | No | | Yes | FL resident | 04/13/20 |
| 26,543 | Dade | 29 | Male | Unknown | | No | FL resident | 04/13/20 |
| 26,544 | Dade | 51 | Male | No | | No | FL resident | 04/13/20 |
| 26,545 | Dade | 56 | Female | Yes | FL; LA | No | FL resident | 04/13/20 |
| 26,546 | Dade | 67 | Male | Unknown | | Unknown | FL resident | 04/13/20 |
| 26,547 | Dade | 91 | Female | No | | Unknown | FL resident | 04/13/20 |
| 26,548 | Dade | 45 | Male | Unknown | | No | FL resident | 04/13/20 |
| 26,549 | Dade | 34 | Male | Unknown | | No | FL resident | 04/13/20 |
| 26,550 | Dade | 42 | Male | Unknown | | No | FL resident | 04/13/20 |

Coronavirus: line list of cases

Data through Jun 23, 2020 verified as of Jun 24, 2020 at 09:25 AM

Data in this report are provisional and subject to change.

| Case | County | Age | Gender | Travel related | Travel detail | Contact with a confirmed case | Jurisdiction | Date case counted |
|--------|--------|-----|--------|----------------|---------------|-------------------------------|--------------|-------------------|
| 26,551 | Dade | 51 | Male | Unknown | | Yes | FL resident | 04/13/20 |
| 26,552 | Dade | 58 | Male | Unknown | | Unknown | FL resident | 04/13/20 |
| 26,553 | Dade | 18 | Female | Unknown | | No | FL resident | 04/13/20 |
| 26,554 | Dade | 46 | Male | Unknown | | No | FL resident | 04/13/20 |
| 26,555 | Dade | 53 | Male | No | | No | FL resident | 04/13/20 |
| 26,556 | Dade | 44 | Female | Unknown | | No | FL resident | 04/13/20 |
| 26,557 | Dade | 5 | Male | No | | Yes | FL resident | 04/13/20 |
| 26,558 | Dade | 35 | Male | Unknown | | Yes | FL resident | 04/13/20 |
| 26,559 | Dade | 47 | Female | No | | No | FL resident | 04/13/20 |
| 26,560 | Dade | 28 | Female | Unknown | | No | FL resident | 04/13/20 |
| 26,561 | Dade | 31 | Male | No | | Yes | FL resident | 04/13/20 |
| 26,562 | Dade | 44 | Male | No | | Yes | FL resident | 04/13/20 |
| 26,563 | Dade | 21 | Male | No | | Yes | FL resident | 04/13/20 |
| 26,564 | Dade | 47 | Male | No | | No | FL resident | 04/13/20 |
| 26,565 | Dade | 33 | Female | No | | Yes | FL resident | 04/13/20 |
| 26,566 | Dade | 50 | Female | No | | No | FL resident | 04/13/20 |
| 26,567 | Dade | 36 | Male | No | | No | FL resident | 04/13/20 |
| 26,568 | Dade | 55 | Female | No | | No | FL resident | 04/13/20 |
| 26,569 | Dade | 49 | Female | Unknown | | Yes | FL resident | 04/13/20 |
| 26,570 | Dade | 50 | Female | No | | Unknown | FL resident | 04/13/20 |
| 26,571 | Dade | 26 | Male | No | | Yes | FL resident | 04/13/20 |
| 26,572 | Dade | 62 | Male | No | | Yes | FL resident | 04/13/20 |
| 26,573 | Dade | 53 | Male | No | | No | FL resident | 04/13/20 |
| 26,574 | Dade | 65 | Male | No | | Yes | FL resident | 04/13/20 |
| 26,575 | Dade | 22 | Female | No | | Yes | FL resident | 04/13/20 |
| 26,576 | Dade | 49 | Female | No | | Yes | FL resident | 04/13/20 |
| 26,577 | Dade | 33 | Male | No | | Yes | FL resident | 04/13/20 |
| 26,578 | Dade | 25 | Male | No | | Yes | FL resident | 04/13/20 |
| 26,579 | Dade | 24 | Female | No | | Yes | FL resident | 04/13/20 |
| 26,580 | Dade | 51 | Female | No | | No | FL resident | 04/13/20 |
| 26,581 | Dade | 64 | Female | No | | Yes | FL resident | 04/13/20 |
| 26,582 | Dade | 18 | Male | No | | Yes | FL resident | 04/13/20 |
| 26,583 | Dade | 18 | Male | No | | Yes | FL resident | 04/13/20 |
| 26,584 | Dade | 50 | Male | No | | Yes | FL resident | 04/13/20 |
| 26,585 | Dade | 61 | Male | No | | Unknown | FL resident | 04/13/20 |
| 26,586 | Dade | 35 | Male | Yes | FL; NY | Yes | FL resident | 04/13/20 |
| 26,587 | Dade | 58 | Male | No | | No | FL resident | 04/13/20 |
| 26,588 | Dade | 29 | Female | No | | Yes | FL resident | 04/13/20 |
| 26,589 | Dade | 23 | Male | No | | Yes | FL resident | 04/13/20 |
| 26,590 | Dade | 61 | Female | No | | Yes | FL resident | 04/13/20 |
| 26,591 | Dade | 32 | Female | No | | Yes | FL resident | 04/13/20 |
| 26,592 | Dade | 32 | Male | No | | Yes | FL resident | 04/13/20 |
| 26,593 | Dade | 29 | Male | Unknown | | No | FL resident | 04/13/20 |
| 26,594 | Dade | 48 | Female | No | | Yes | FL resident | 04/13/20 |
| 26,595 | Dade | 66 | Female | No | | No | FL resident | 04/13/20 |
| 26,596 | Dade | 16 | Female | No | | Yes | FL resident | 04/13/20 |
| 26,597 | Dade | 23 | Male | No | | Yes | FL resident | 04/13/20 |
| 26,598 | Dade | 20 | Male | No | | No | FL resident | 04/13/20 |
| 26,599 | Dade | 54 | Male | Unknown | | Unknown | FL resident | 04/13/20 |
| 26,600 | Dade | 20 | Female | No | | Unknown | FL resident | 04/13/20 |
| 26,601 | Dade | 36 | Male | No | | Yes | FL resident | 04/13/20 |
| 26,602 | Dade | 77 | Female | No | | No | FL resident | 04/13/20 |
| 26,603 | Dade | 46 | Male | Unknown | | Yes | FL resident | 04/13/20 |
| 26,604 | Dade | 66 | Male | Unknown | | Unknown | FL resident | 04/13/20 |
| 26,605 | Dade | 54 | Male | No | | Yes | FL resident | 04/13/20 |
| 26,606 | Dade | 44 | Male | Unknown | | Yes | FL resident | 04/13/20 |
| 26,607 | Dade | 55 | Male | Unknown | | Unknown | FL resident | 04/13/20 |
| 26,608 | Dade | 62 | Male | Unknown | | Unknown | FL resident | 04/13/20 |
| 26,609 | Dade | 56 | Female | Unknown | | Yes | FL resident | 04/13/20 |
| 26,610 | Dade | 53 | Male | Unknown | | Yes | FL resident | 04/13/20 |
| 26,611 | Dade | 52 | Female | Unknown | | Yes | FL resident | 04/13/20 |
| 26,612 | Dade | 28 | Male | Unknown | | Yes | FL resident | 04/13/20 |

Coronavirus: line list of cases

Data through Jun 23, 2020 verified as of Jun 24, 2020 at 09:25 AM

Data in this report are provisional and subject to change.

| Case | County | Age | Gender | Travel related | Travel detail | Contact with a confirmed case | Jurisdiction | Date case counted |
|--------|--------|-----|--------|----------------|---------------|-------------------------------|--------------|-------------------|
| 26,613 | Dade | 39 | Male | Unknown | | Unknown | FL resident | 04/13/20 |
| 26,614 | Dade | 25 | Female | No | | Yes | FL resident | 04/13/20 |
| 26,615 | Dade | 30 | Male | Unknown | | Unknown | FL resident | 04/13/20 |
| 26,616 | Dade | 57 | Male | Unknown | | Yes | FL resident | 04/13/20 |
| 26,617 | Dade | 42 | Female | Unknown | | Yes | FL resident | 04/13/20 |
| 26,618 | Dade | 45 | Male | No | | Yes | FL resident | 04/13/20 |
| 26,619 | Dade | 52 | Female | Unknown | | Yes | FL resident | 04/13/20 |
| 26,620 | Dade | 58 | Female | Unknown | | Yes | FL resident | 04/13/20 |
| 26,621 | Dade | 43 | Male | Unknown | | Yes | FL resident | 04/13/20 |
| 26,622 | Dade | 46 | Female | No | | Yes | FL resident | 04/13/20 |
| 26,623 | Dade | 49 | Male | No | | No | FL resident | 04/13/20 |
| 26,624 | Dade | 29 | Male | No | | No | FL resident | 04/13/20 |
| 26,625 | Dade | 42 | Male | No | | No | FL resident | 04/13/20 |
| 26,626 | Dade | 54 | Female | No | | Unknown | FL resident | 04/13/20 |
| 26,627 | Dade | 38 | Male | Unknown | | Unknown | FL resident | 04/13/20 |
| 26,628 | Dade | 48 | Female | No | | Unknown | FL resident | 04/13/20 |
| 26,629 | Dade | 20 | Male | No | | Yes | FL resident | 04/13/20 |
| 26,630 | Dade | 58 | Male | Unknown | | Unknown | FL resident | 04/13/20 |
| 26,631 | Dade | 26 | Male | Unknown | | Yes | FL resident | 04/13/20 |
| 26,632 | Dade | 25 | Female | No | | Yes | FL resident | 04/13/20 |
| 26,633 | Dade | 24 | Female | Unknown | | Yes | FL resident | 04/13/20 |
| 26,634 | Dade | 18 | Male | Unknown | | Yes | FL resident | 04/13/20 |
| 26,635 | Dade | 63 | Female | No | | Unknown | FL resident | 04/13/20 |
| 26,636 | Dade | 50 | Male | Unknown | | Yes | FL resident | 04/13/20 |
| 26,637 | Dade | 51 | Male | Unknown | | Yes | FL resident | 04/13/20 |
| 26,638 | Dade | 52 | Male | Unknown | | No | FL resident | 04/13/20 |
| 26,639 | Dade | 35 | Male | Unknown | | No | FL resident | 04/13/20 |
| 26,640 | Dade | 33 | Male | Unknown | | Unknown | FL resident | 04/13/20 |
| 26,641 | Dade | 30 | Male | Unknown | | Yes | FL resident | 04/13/20 |
| 26,642 | Dade | 51 | Female | No | | Yes | FL resident | 04/13/20 |
| 26,643 | Dade | 52 | Female | Unknown | | | FL resident | 04/13/20 |
| 26,644 | Dade | 55 | Male | No | | Yes | FL resident | 04/13/20 |
| 26,645 | Dade | 32 | Male | No | | Yes | FL resident | 04/13/20 |
| 26,646 | Dade | 37 | Female | Unknown | | Yes | FL resident | 04/13/20 |
| 26,647 | Dade | 49 | Male | Unknown | | Yes | FL resident | 04/13/20 |
| 26,648 | Dade | 56 | Female | No | | Unknown | FL resident | 04/13/20 |
| 26,649 | Dade | 19 | Male | No | | Unknown | FL resident | 04/13/20 |
| 26,650 | Dade | 64 | Male | No | | Yes | FL resident | 04/13/20 |
| 26,651 | Dade | 37 | Female | Yes | CO; NC | Yes | FL resident | 04/13/20 |
| 26,652 | Dade | 60 | Female | No | | Yes | FL resident | 04/13/20 |
| 26,653 | Dade | 58 | Female | Unknown | | Unknown | FL resident | 04/13/20 |
| 26,654 | Dade | 34 | Male | Unknown | | Yes | FL resident | 04/13/20 |
| 26,655 | Dade | 50 | Male | No | | Yes | FL resident | 04/13/20 |
| 26,656 | Dade | 33 | Female | No | | Yes | FL resident | 04/13/20 |
| 26,657 | Dade | 44 | Female | No | | Yes | FL resident | 04/13/20 |
| 26,658 | Dade | 54 | Male | No | | Yes | FL resident | 04/13/20 |
| 26,659 | Dade | 59 | Male | No | | No | FL resident | 04/13/20 |
| 26,660 | Dade | 84 | Female | Unknown | | Unknown | FL resident | 04/13/20 |
| 26,661 | Dade | 81 | Female | No | | Yes | FL resident | 04/13/20 |
| 26,662 | Dade | 40 | Female | No | | Yes | FL resident | 04/13/20 |
| 26,663 | Dade | 75 | Male | Unknown | | Unknown | FL resident | 04/13/20 |
| 26,664 | Dade | 17 | Female | No | | No | FL resident | 04/13/20 |
| 26,665 | Dade | 56 | Male | No | | Unknown | FL resident | 04/13/20 |
| 26,666 | Dade | 49 | Female | No | | Unknown | FL resident | 04/13/20 |
| 26,667 | Dade | 34 | Female | No | | Yes | FL resident | 04/13/20 |
| 26,668 | Dade | 57 | Female | No | | No | FL resident | 04/13/20 |
| 26,669 | Dade | 51 | Female | No | | Yes | FL resident | 04/13/20 |
| 26,670 | Dade | 93 | Male | No | | Yes | FL resident | 04/13/20 |
| 26,671 | Dade | 89 | Female | No | | Unknown | FL resident | 04/13/20 |
| 26,672 | Dade | 28 | Male | No | | Unknown | FL resident | 04/13/20 |
| 26,673 | Dade | 30 | Female | No | | Unknown | FL resident | 04/13/20 |
| 26,674 | Dade | 85 | Male | No | | Unknown | FL resident | 04/13/20 |

Coronavirus: line list of cases

Data through Jun 23, 2020 verified as of Jun 24, 2020 at 09:25 AM

Data in this report are provisional and subject to change.

| Case | County | Age | Gender | Travel related | Travel detail | Contact with a confirmed case | Jurisdiction | Date case counted |
|--------|--------|-----|--------|----------------|---------------|-------------------------------|--------------|-------------------|
| 26,675 | Dade | 64 | Female | No | | | FL resident | 04/13/20 |
| 26,676 | Dade | 52 | Female | No | | No | FL resident | 04/13/20 |
| 26,677 | Dade | 41 | Female | No | | Yes | FL resident | 04/13/20 |
| 26,678 | Dade | 48 | Male | No | | Unknown | FL resident | 04/13/20 |
| 26,679 | Dade | 68 | Female | No | | Yes | FL resident | 04/13/20 |
| 26,680 | Dade | 61 | Male | No | | Yes | FL resident | 04/13/20 |
| 26,681 | Dade | 29 | Female | No | | Yes | FL resident | 04/13/20 |
| 26,682 | Dade | 29 | Male | Unknown | | Yes | FL resident | 04/13/20 |
| 26,683 | Dade | 77 | Male | No | | Yes | FL resident | 04/13/20 |
| 26,684 | Dade | 1 | Male | No | | Yes | FL resident | 04/13/20 |
| 26,685 | Dade | 72 | Male | No | | Unknown | FL resident | 04/13/20 |
| 26,686 | Dade | 53 | Female | No | | Unknown | FL resident | 04/13/20 |
| 26,687 | Dade | 51 | Female | No | | Unknown | FL resident | 04/13/20 |
| 26,688 | Dade | 52 | Female | No | | Yes | FL resident | 04/13/20 |
| 26,689 | Dade | 35 | Female | No | | Yes | FL resident | 04/13/20 |
| 26,690 | Dade | 48 | Male | No | | Yes | FL resident | 04/13/20 |
| 26,691 | Dade | 81 | Female | No | | Yes | FL resident | 04/13/20 |
| 26,692 | Dade | 57 | Male | No | | No | FL resident | 04/13/20 |
| 26,693 | Dade | 51 | Male | No | | Unknown | FL resident | 04/13/20 |
| 26,694 | Dade | 48 | Female | No | | Yes | FL resident | 04/13/20 |
| 26,695 | Dade | 60 | Female | No | | Yes | FL resident | 04/13/20 |
| 26,696 | Dade | 71 | Female | No | | Yes | FL resident | 04/13/20 |
| 26,697 | Dade | 59 | Female | No | | No | FL resident | 04/13/20 |
| 26,698 | Dade | 87 | Female | No | | Unknown | FL resident | 04/13/20 |
| 26,699 | Dade | 79 | Male | No | | Unknown | FL resident | 04/13/20 |
| 26,700 | Dade | 65 | Male | No | | Unknown | FL resident | 04/13/20 |
| 26,701 | Dade | 47 | Male | No | | Yes | FL resident | 04/13/20 |
| 26,702 | Dade | 64 | Male | No | | Unknown | FL resident | 04/13/20 |
| 26,703 | Dade | 69 | Female | No | | Yes | FL resident | 04/13/20 |
| 26,704 | Dade | 74 | Female | No | | Unknown | FL resident | 04/13/20 |
| 26,705 | Dade | 19 | Male | No | | Unknown | FL resident | 04/13/20 |
| 26,706 | Dade | 68 | Female | No | | No | FL resident | 04/13/20 |
| 26,707 | Dade | 48 | Female | No | | Yes | FL resident | 04/13/20 |
| 26,708 | Dade | 52 | Female | Unknown | | Yes | FL resident | 04/13/20 |
| 26,709 | Dade | 31 | Male | No | | Unknown | FL resident | 04/14/20 |
| 26,710 | Dade | 34 | Female | No | | Yes | FL resident | 04/14/20 |
| 26,711 | Dade | 89 | Male | No | | Yes | FL resident | 04/14/20 |
| 26,712 | Dade | 51 | Female | No | | Yes | FL resident | 04/14/20 |
| 26,713 | Dade | 29 | Female | No | | No | FL resident | 04/14/20 |
| 26,714 | Dade | 76 | Female | No | | Yes | FL resident | 04/14/20 |
| 26,715 | Dade | 76 | Female | No | | No | FL resident | 04/14/20 |
| 26,716 | Dade | 69 | Female | Yes | FL; NM | Yes | FL resident | 04/14/20 |
| 26,717 | Dade | 92 | Male | No | | Yes | FL resident | 04/14/20 |
| 26,718 | Dade | 53 | Male | No | | No | FL resident | 04/14/20 |
| 26,719 | Dade | 69 | Male | No | | Yes | FL resident | 04/14/20 |
| 26,720 | Dade | 67 | Female | No | | Unknown | FL resident | 04/14/20 |
| 26,721 | Dade | 28 | Male | No | | Yes | FL resident | 04/14/20 |
| 26,722 | Dade | 51 | Male | No | | Yes | FL resident | 04/14/20 |
| 26,723 | Dade | 43 | Male | Yes | FL; NV | Yes | FL resident | 04/14/20 |
| 26,724 | Dade | 72 | Male | No | | Yes | FL resident | 04/14/20 |
| 26,725 | Dade | 41 | Male | No | | No | FL resident | 04/14/20 |
| 26,726 | Dade | 55 | Male | No | | No | FL resident | 04/14/20 |
| 26,727 | Dade | 32 | Female | No | | Yes | FL resident | 04/14/20 |
| 26,728 | Dade | 41 | Male | Yes | FL; HAITI | Unknown | FL resident | 04/14/20 |
| 26,729 | Dade | 58 | Male | No | | Unknown | FL resident | 04/14/20 |
| 26,730 | Dade | 28 | Female | No | | Yes | FL resident | 04/14/20 |
| 26,731 | Dade | 63 | Female | Unknown | | Unknown | FL resident | 04/14/20 |
| 26,732 | Dade | 34 | Male | No | | Yes | FL resident | 04/14/20 |
| 26,733 | Dade | 63 | Female | Unknown | | Unknown | FL resident | 04/14/20 |
| 26,734 | Dade | 80 | Male | No | | Yes | FL resident | 04/14/20 |
| 26,735 | Dade | 65 | Female | No | | Yes | FL resident | 04/14/20 |
| 26,736 | Dade | 55 | Female | No | | Yes | FL resident | 04/14/20 |

Coronavirus: line list of cases

Data through Jun 23, 2020 verified as of Jun 24, 2020 at 09:25 AM

Data in this report are provisional and subject to change.

| Case | County | Age | Gender | Travel related | Travel detail | Contact with a confirmed case | Jurisdiction | Date case counted |
|--------|--------|-----|--------|----------------|-----------------|-------------------------------|--------------|-------------------|
| 26,737 | Dade | 60 | Male | No | | Yes | FL resident | 04/14/20 |
| 26,738 | Dade | 67 | Female | No | | Yes | FL resident | 04/14/20 |
| 26,739 | Dade | 39 | Female | No | | Yes | FL resident | 04/14/20 |
| 26,740 | Dade | 27 | Female | No | | Yes | FL resident | 04/14/20 |
| 26,741 | Dade | 66 | Male | Unknown | | Unknown | FL resident | 04/14/20 |
| 26,742 | Dade | 34 | Male | No | | Yes | FL resident | 04/14/20 |
| 26,743 | Dade | 45 | Male | Unknown | | Unknown | FL resident | 04/14/20 |
| 26,744 | Dade | 58 | Female | No | | No | FL resident | 04/14/20 |
| 26,745 | Dade | 29 | Male | No | | No | FL resident | 04/14/20 |
| 26,746 | Dade | 22 | Female | No | | Yes | FL resident | 04/14/20 |
| 26,747 | Dade | 41 | Male | No | | No | FL resident | 04/14/20 |
| 26,748 | Dade | 76 | Female | Unknown | | Unknown | FL resident | 04/14/20 |
| 26,749 | Dade | 46 | Female | No | | Yes | FL resident | 04/14/20 |
| 26,750 | Dade | 55 | Male | No | | No | FL resident | 04/14/20 |
| 26,751 | Dade | 25 | Male | No | | Unknown | FL resident | 04/14/20 |
| 26,752 | Dade | 75 | Male | No | | Yes | FL resident | 04/14/20 |
| 26,753 | Dade | 36 | Male | No | | Yes | FL resident | 04/14/20 |
| 26,754 | Dade | 48 | Male | Yes | NJ | Unknown | FL resident | 04/14/20 |
| 26,755 | Dade | 78 | Male | No | | Yes | FL resident | 04/14/20 |
| 26,756 | Dade | 54 | Male | No | | No | FL resident | 04/14/20 |
| 26,757 | Dade | 70 | Female | Unknown | | Unknown | FL resident | 04/14/20 |
| 26,758 | Dade | 62 | Male | Yes | DC | No | FL resident | 04/14/20 |
| 26,759 | Dade | 60 | Female | No | | Unknown | FL resident | 04/14/20 |
| 26,760 | Dade | 51 | Male | No | | Yes | FL resident | 04/14/20 |
| 26,761 | Dade | 81 | Female | No | | Yes | FL resident | 04/14/20 |
| 26,762 | Dade | 47 | Male | No | | Yes | FL resident | 04/14/20 |
| 26,763 | Dade | 62 | Female | No | | Yes | FL resident | 04/14/20 |
| 26,764 | Dade | 54 | Female | Yes | FL; PUERTO RICO | Yes | FL resident | 04/14/20 |
| 26,765 | Dade | 52 | Female | No | | No | FL resident | 04/14/20 |
| 26,766 | Dade | 48 | Male | No | | Yes | FL resident | 04/14/20 |
| 26,767 | Dade | 30 | Male | No | | Yes | FL resident | 04/14/20 |
| 26,768 | Dade | 66 | Male | Unknown | | Unknown | FL resident | 04/14/20 |
| 26,769 | Dade | 65 | Female | No | | Yes | FL resident | 04/14/20 |
| 26,770 | Dade | 70 | Male | Unknown | | | FL resident | 04/14/20 |
| 26,771 | Dade | 61 | Female | No | | Yes | FL resident | 04/14/20 |
| 26,772 | Dade | 64 | Male | Unknown | | Unknown | FL resident | 04/14/20 |
| 26,773 | Dade | 59 | Female | No | | No | FL resident | 04/14/20 |
| 26,774 | Dade | 73 | Male | No | | Unknown | FL resident | 04/14/20 |
| 26,775 | Dade | 46 | Male | No | | Yes | FL resident | 04/14/20 |
| 26,776 | Dade | 60 | Female | No | | No | FL resident | 04/14/20 |
| 26,777 | Dade | 93 | Male | No | | Unknown | FL resident | 04/14/20 |
| 26,778 | Dade | 51 | Male | No | | Unknown | FL resident | 04/14/20 |
| 26,779 | Dade | 81 | Male | No | | No | FL resident | 04/14/20 |
| 26,780 | Dade | 64 | Female | No | | Unknown | FL resident | 04/14/20 |
| 26,781 | Dade | 36 | Male | No | | No | FL resident | 04/14/20 |
| 26,782 | Dade | 69 | Female | No | | Yes | FL resident | 04/14/20 |
| 26,783 | Dade | 86 | Female | Unknown | | Yes | FL resident | 04/14/20 |
| 26,784 | Dade | 42 | Male | No | | No | FL resident | 04/14/20 |
| 26,785 | Dade | 47 | Female | No | | Yes | FL resident | 04/14/20 |
| 26,786 | Dade | 89 | Female | No | | Yes | FL resident | 04/14/20 |
| 26,787 | Dade | 69 | Male | No | | Yes | FL resident | 04/14/20 |
| 26,788 | Dade | 50 | Male | No | | Yes | FL resident | 04/14/20 |
| 26,789 | Dade | 51 | Female | Unknown | | Yes | FL resident | 04/14/20 |
| 26,790 | Dade | 38 | Male | No | | Unknown | FL resident | 04/14/20 |
| 26,791 | Dade | 32 | Male | No | | Yes | FL resident | 04/14/20 |
| 26,792 | Dade | 50 | Female | No | | Yes | FL resident | 04/14/20 |
| 26,793 | Dade | 55 | Female | No | | Yes | FL resident | 04/14/20 |
| 26,794 | Dade | 24 | Female | No | | No | FL resident | 04/14/20 |
| 26,795 | Dade | 68 | Male | No | | No | FL resident | 04/14/20 |
| 26,796 | Dade | 61 | Male | No | | Yes | FL resident | 04/14/20 |
| 26,797 | Dade | 61 | Female | No | | Yes | FL resident | 04/14/20 |
| 26,798 | Dade | 31 | Male | No | | Yes | FL resident | 04/14/20 |

Coronavirus: line list of cases

Data through Jun 23, 2020 verified as of Jun 24, 2020 at 09:25 AM

Data in this report are provisional and subject to change.

| Case | County | Age | Gender | Travel related | Travel detail | Contact with a confirmed case | Jurisdiction | Date case counted |
|--------|--------|-----|--------|----------------|---------------|-------------------------------|--------------|-------------------|
| 26,799 | Dade | 40 | Male | No | | No | FL resident | 04/14/20 |
| 26,800 | Dade | 48 | Female | No | | No | FL resident | 04/14/20 |
| 26,801 | Dade | 24 | Female | No | | No | FL resident | 04/14/20 |
| 26,802 | Dade | 57 | Female | No | | Yes | FL resident | 04/14/20 |
| 26,803 | Dade | 69 | Male | No | | Yes | FL resident | 04/14/20 |
| 26,804 | Dade | 37 | Male | Unknown | | Unknown | FL resident | 04/14/20 |
| 26,805 | Dade | 31 | Male | No | | No | FL resident | 04/14/20 |
| 26,806 | Dade | 40 | Male | No | | Yes | FL resident | 04/14/20 |
| 26,807 | Dade | 24 | Female | Unknown | | Yes | FL resident | 04/14/20 |
| 26,808 | Dade | 52 | Male | No | | Yes | FL resident | 04/14/20 |
| 26,809 | Dade | 47 | Female | No | | No | FL resident | 04/14/20 |
| 26,810 | Dade | 1 | Male | No | | Yes | FL resident | 04/14/20 |
| 26,811 | Dade | 56 | Female | No | | Yes | FL resident | 04/14/20 |
| 26,812 | Dade | 53 | Female | No | | Yes | FL resident | 04/14/20 |
| 26,813 | Dade | 32 | Male | No | | No | FL resident | 04/14/20 |
| 26,814 | Dade | 45 | Female | No | | No | FL resident | 04/14/20 |
| 26,815 | Dade | 46 | Female | Unknown | | | FL resident | 04/14/20 |
| 26,816 | Dade | 77 | Male | No | | Yes | FL resident | 04/14/20 |
| 26,817 | Dade | 43 | Male | Unknown | | Unknown | FL resident | 04/14/20 |
| 26,818 | Dade | 27 | Male | No | | Yes | FL resident | 04/14/20 |
| 26,819 | Dade | 46 | Female | Unknown | | Unknown | FL resident | 04/14/20 |
| 26,820 | Dade | 37 | Female | No | | Unknown | FL resident | 04/14/20 |
| 26,821 | Dade | 51 | Female | No | | Unknown | FL resident | 04/14/20 |
| 26,822 | Dade | 45 | Male | No | | Yes | FL resident | 04/14/20 |
| 26,823 | Dade | 24 | Male | No | | Yes | FL resident | 04/14/20 |
| 26,824 | Dade | 28 | Male | No | | No | FL resident | 04/14/20 |
| 26,825 | Dade | 32 | Female | Unknown | | Unknown | FL resident | 04/14/20 |
| 26,826 | Dade | 21 | Female | No | | Yes | FL resident | 04/14/20 |
| 26,827 | Dade | 52 | Female | No | | Unknown | FL resident | 04/14/20 |
| 26,828 | Dade | 40 | Female | No | | Yes | FL resident | 04/14/20 |
| 26,829 | Dade | 42 | Male | No | | Yes | FL resident | 04/14/20 |
| 26,830 | Dade | 28 | Female | No | | Yes | FL resident | 04/14/20 |
| 26,831 | Dade | 29 | Male | Unknown | | Yes | FL resident | 04/14/20 |
| 26,832 | Dade | 55 | Male | No | | Yes | FL resident | 04/14/20 |
| 26,833 | Dade | 59 | Male | Unknown | | Unknown | FL resident | 04/14/20 |
| 26,834 | Dade | 32 | Male | No | | Yes | FL resident | 04/14/20 |
| 26,835 | Dade | 47 | Female | No | | Yes | FL resident | 04/14/20 |
| 26,836 | Dade | 78 | Female | No | | Yes | FL resident | 04/14/20 |
| 26,837 | Dade | 53 | Female | Unknown | | Unknown | FL resident | 04/14/20 |
| 26,838 | Dade | 43 | Male | No | | Yes | FL resident | 04/14/20 |
| 26,839 | Dade | 26 | Male | No | | Unknown | FL resident | 04/14/20 |
| 26,840 | Dade | 31 | Male | No | | Yes | FL resident | 04/14/20 |
| 26,841 | Dade | 56 | Male | No | | Yes | FL resident | 04/14/20 |
| 26,842 | Dade | 72 | Male | No | | Yes | FL resident | 04/14/20 |
| 26,843 | Dade | 56 | Male | No | | Yes | FL resident | 04/14/20 |
| 26,844 | Dade | 33 | Male | No | | Yes | FL resident | 04/14/20 |
| 26,845 | Dade | 34 | Male | Unknown | | Unknown | FL resident | 04/14/20 |
| 26,846 | Dade | 82 | Female | No | | Yes | FL resident | 04/14/20 |
| 26,847 | Dade | 46 | Female | No | | Yes | FL resident | 04/14/20 |
| 26,848 | Dade | 55 | Female | Unknown | | Yes | FL resident | 04/14/20 |
| 26,849 | Dade | 32 | Female | No | | No | FL resident | 04/14/20 |
| 26,850 | Dade | 62 | Male | No | | Yes | FL resident | 04/14/20 |
| 26,851 | Dade | 56 | Male | No | | Yes | FL resident | 04/14/20 |
| 26,852 | Dade | 43 | Male | Unknown | | Unknown | FL resident | 04/14/20 |
| 26,853 | Dade | 54 | Female | No | | Yes | FL resident | 04/14/20 |
| 26,854 | Dade | 55 | Male | Yes | FL; MEXICO | Unknown | FL resident | 04/14/20 |
| 26,855 | Dade | 21 | Male | Yes | FL; LA | Yes | FL resident | 04/14/20 |
| 26,856 | Dade | 51 | Female | No | | Yes | FL resident | 04/14/20 |
| 26,857 | Dade | 58 | Male | No | | Unknown | FL resident | 04/14/20 |
| 26,858 | Dade | 34 | Male | Yes | WI | No | FL resident | 04/14/20 |
| 26,859 | Dade | 35 | Male | No | | No | FL resident | 04/14/20 |
| 26,860 | Dade | 44 | Female | No | | Yes | FL resident | 04/14/20 |

Coronavirus: line list of cases

Data through Jun 23, 2020 verified as of Jun 24, 2020 at 09:25 AM

Data in this report are provisional and subject to change.

| Case | County | Age | Gender | Travel related | Travel detail | Contact with a confirmed case | Jurisdiction | Date case counted |
|--------|--------|-----|--------|----------------|---------------|-------------------------------|--------------|-------------------|
| 26,861 | Dade | 91 | Female | No | | Yes | FL resident | 04/14/20 |
| 26,862 | Dade | 32 | Female | Unknown | | | FL resident | 04/14/20 |
| 26,863 | Dade | 47 | Male | No | | Yes | FL resident | 04/14/20 |
| 26,864 | Dade | 8 | Male | Unknown | | Yes | FL resident | 04/14/20 |
| 26,865 | Dade | 43 | Female | Unknown | | Yes | FL resident | 04/14/20 |
| 26,866 | Dade | 64 | Male | Unknown | | Yes | FL resident | 04/14/20 |
| 26,867 | Dade | 56 | Male | Unknown | | | FL resident | 04/14/20 |
| 26,868 | Dade | 59 | Female | No | | Yes | FL resident | 04/14/20 |
| 26,869 | Dade | 74 | Female | Unknown | | | FL resident | 04/14/20 |
| 26,870 | Dade | 41 | Male | Unknown | | No | FL resident | 04/14/20 |
| 26,871 | Dade | 60 | Female | Unknown | | Yes | FL resident | 04/14/20 |
| 26,872 | Dade | 48 | Female | No | | Yes | FL resident | 04/14/20 |
| 26,873 | Dade | 28 | Male | No | | Yes | FL resident | 04/14/20 |
| 26,874 | Dade | 35 | Male | No | | Yes | FL resident | 04/14/20 |
| 26,875 | Dade | 43 | Male | Unknown | | | FL resident | 04/14/20 |
| 26,876 | Dade | 20 | Male | Unknown | | | FL resident | 04/14/20 |
| 26,877 | Dade | 80 | Female | Unknown | | Unknown | FL resident | 04/14/20 |
| 26,878 | Dade | 50 | Female | Unknown | | Yes | FL resident | 04/14/20 |
| 26,879 | Dade | 34 | Male | Unknown | | Unknown | FL resident | 04/14/20 |
| 26,880 | Dade | 35 | Female | Unknown | | | FL resident | 04/14/20 |
| 26,881 | Dade | 24 | Female | Unknown | | | FL resident | 04/14/20 |
| 26,882 | Dade | 50 | Female | Unknown | | Yes | FL resident | 04/14/20 |
| 26,883 | Dade | 50 | Male | No | | Yes | FL resident | 04/14/20 |
| 26,884 | Dade | 29 | Male | Unknown | | Unknown | FL resident | 04/14/20 |
| 26,885 | Dade | 34 | Male | Unknown | | Unknown | FL resident | 04/14/20 |
| 26,886 | Dade | 31 | Female | No | | Yes | FL resident | 04/14/20 |
| 26,887 | Dade | 47 | Male | No | | Yes | FL resident | 04/14/20 |
| 26,888 | Dade | 63 | Female | Unknown | | Unknown | FL resident | 04/14/20 |
| 26,889 | Dade | 43 | Male | No | | Unknown | FL resident | 04/14/20 |
| 26,890 | Dade | 56 | Male | No | | | FL resident | 04/14/20 |
| 26,891 | Dade | 53 | Female | Unknown | | No | FL resident | 04/14/20 |
| 26,892 | Dade | 27 | Male | No | | Unknown | FL resident | 04/14/20 |
| 26,893 | Dade | 84 | Male | No | | Unknown | FL resident | 04/14/20 |
| 26,894 | Dade | 46 | Female | No | | | FL resident | 04/14/20 |
| 26,895 | Dade | 74 | Female | No | | Yes | FL resident | 04/14/20 |
| 26,896 | Dade | 74 | Male | Unknown | | No | FL resident | 04/14/20 |
| 26,897 | Dade | 58 | Male | No | | No | FL resident | 04/14/20 |
| 26,898 | Dade | 34 | Male | Unknown | | Yes | FL resident | 04/14/20 |
| 26,899 | Dade | 35 | Male | Unknown | | Unknown | FL resident | 04/14/20 |
| 26,900 | Dade | 53 | Female | No | | Unknown | FL resident | 04/14/20 |
| 26,901 | Dade | 70 | Female | No | | Unknown | FL resident | 04/14/20 |
| 26,902 | Dade | 27 | Male | Unknown | | Unknown | FL resident | 04/14/20 |
| 26,903 | Dade | 55 | Male | No | | Yes | FL resident | 04/14/20 |
| 26,904 | Dade | 72 | Female | Yes | NY; UNKNOWN | Unknown | FL resident | 04/14/20 |
| 26,905 | Dade | 68 | Male | No | | Unknown | FL resident | 04/14/20 |
| 26,906 | Dade | 63 | Female | No | | Yes | FL resident | 04/14/20 |
| 26,907 | Dade | 85 | Female | No | | Yes | FL resident | 04/14/20 |
| 26,908 | Dade | 48 | Female | No | | Yes | FL resident | 04/14/20 |
| 26,909 | Dade | 46 | Male | No | | Unknown | FL resident | 04/14/20 |
| 26,910 | Dade | 5 | Female | No | | Unknown | FL resident | 04/14/20 |
| 26,911 | Dade | 24 | Female | Unknown | | Unknown | FL resident | 04/14/20 |
| 26,912 | Dade | 83 | Male | No | | Unknown | FL resident | 04/14/20 |
| 26,913 | Dade | 81 | Male | No | | Yes | FL resident | 04/14/20 |
| 26,914 | Dade | 87 | Male | No | | Yes | FL resident | 04/14/20 |
| 26,915 | Dade | 42 | Female | No | | Unknown | FL resident | 04/14/20 |
| 26,916 | Dade | 59 | Male | No | | No | FL resident | 04/14/20 |
| 26,917 | Dade | 54 | Male | No | | Unknown | FL resident | 04/14/20 |
| 26,918 | Dade | 27 | Male | No | | Unknown | FL resident | 04/14/20 |
| 26,919 | Dade | 42 | Female | Yes | CO | Yes | FL resident | 04/14/20 |
| 26,920 | Dade | 73 | Female | No | | Unknown | FL resident | 04/14/20 |
| 26,921 | Dade | 48 | Male | Yes | FL; NJ | Yes | FL resident | 04/14/20 |
| 26,922 | Dade | 17 | Female | No | | Yes | FL resident | 04/14/20 |

Coronavirus: line list of cases

Data through Jun 23, 2020 verified as of Jun 24, 2020 at 09:25 AM

Data in this report are provisional and subject to change.

| Case | County | Age | Gender | Travel related | Travel detail | Contact with a confirmed case | Jurisdiction | Date case counted |
|--------|--------|-----|--------|----------------|-------------------------------|-------------------------------|--------------|-------------------|
| 26,923 | Dade | 42 | Male | Unknown | | Unknown | FL resident | 04/14/20 |
| 26,924 | Dade | 69 | Female | Unknown | | Unknown | FL resident | 04/14/20 |
| 26,925 | Dade | 93 | Male | Unknown | | Unknown | FL resident | 04/14/20 |
| 26,926 | Dade | 62 | Female | Yes | AK; FL | Yes | FL resident | 04/14/20 |
| 26,927 | Dade | 53 | Female | No | | Yes | FL resident | 04/14/20 |
| 26,928 | Dade | 87 | Male | Yes | ARGENTINA; CHILE; NEW ZEALAND | Unknown | FL resident | 04/14/20 |
| 26,929 | Dade | 80 | Female | No | | Yes | FL resident | 04/14/20 |
| 26,930 | Dade | 98 | Female | No | | Unknown | FL resident | 04/14/20 |
| 26,931 | Dade | 31 | Male | No | | Yes | FL resident | 04/14/20 |
| 26,932 | Dade | 73 | Male | No | | Yes | FL resident | 04/14/20 |
| 26,933 | Dade | 75 | Female | Unknown | | Unknown | FL resident | 04/14/20 |
| 26,934 | Dade | 29 | Male | No | | Unknown | FL resident | 04/14/20 |
| 26,935 | Dade | 72 | Female | Unknown | | Unknown | FL resident | 04/14/20 |
| 26,936 | Dade | 89 | Male | No | | Unknown | FL resident | 04/14/20 |
| 26,937 | Dade | 82 | Female | Unknown | | Unknown | FL resident | 04/14/20 |
| 26,938 | Dade | 35 | Female | No | | Yes | FL resident | 04/14/20 |
| 26,939 | Dade | 51 | Male | No | | Unknown | FL resident | 04/14/20 |
| 26,940 | Dade | 61 | Female | No | | No | FL resident | 04/14/20 |
| 26,941 | Dade | 54 | Male | No | | Yes | FL resident | 04/14/20 |
| 26,942 | Dade | 54 | Male | Unknown | | Yes | FL resident | 04/14/20 |
| 26,943 | Dade | 53 | Female | No | | Unknown | FL resident | 04/14/20 |
| 26,944 | Dade | 81 | Male | No | | Yes | FL resident | 04/14/20 |
| 26,945 | Dade | 69 | Female | Unknown | | Unknown | FL resident | 04/14/20 |
| 26,946 | Dade | 58 | Male | No | | Yes | FL resident | 04/14/20 |
| 26,947 | Dade | 92 | Female | No | | Unknown | FL resident | 04/14/20 |
| 26,948 | Dade | 55 | Female | No | | No | FL resident | 04/14/20 |
| 26,949 | Dade | 50 | Female | No | | Yes | FL resident | 04/14/20 |
| 26,950 | Dade | 59 | Male | No | | Yes | FL resident | 04/14/20 |
| 26,951 | Dade | 46 | Male | No | | Yes | FL resident | 04/14/20 |
| 26,952 | Dade | 51 | Female | No | | Yes | FL resident | 04/14/20 |
| 26,953 | Dade | 51 | Male | No | | Yes | FL resident | 04/14/20 |
| 26,954 | Dade | 34 | Female | No | | Yes | FL resident | 04/14/20 |
| 26,955 | Dade | 21 | Female | No | | Yes | FL resident | 04/14/20 |
| 26,956 | Dade | 35 | Male | No | | Unknown | FL resident | 04/14/20 |
| 26,957 | Dade | 45 | Male | No | | No | FL resident | 04/14/20 |
| 26,958 | Dade | 89 | Male | No | | Yes | FL resident | 04/14/20 |
| 26,959 | Dade | 74 | Male | No | | Unknown | FL resident | 04/14/20 |
| 26,960 | Dade | 75 | Male | No | | No | FL resident | 04/14/20 |
| 26,961 | Dade | 89 | Female | No | | Yes | FL resident | 04/14/20 |
| 26,962 | Dade | 65 | Female | No | | Yes | FL resident | 04/14/20 |
| 26,963 | Dade | 34 | Male | Unknown | | Unknown | FL resident | 04/14/20 |
| 26,964 | Dade | 70 | Female | No | | Unknown | FL resident | 04/15/20 |
| 26,965 | Dade | 76 | Male | No | | Unknown | FL resident | 04/15/20 |
| 26,966 | Dade | 30 | Female | No | | Unknown | FL resident | 04/15/20 |
| 26,967 | Dade | 59 | Female | No | | No | FL resident | 04/15/20 |
| 26,968 | Dade | 40 | Male | Unknown | | Unknown | FL resident | 04/15/20 |
| 26,969 | Dade | 73 | Female | No | | Unknown | FL resident | 04/15/20 |
| 26,970 | Dade | 92 | Female | No | | Yes | FL resident | 04/15/20 |
| 26,971 | Dade | 83 | Female | No | | Unknown | FL resident | 04/15/20 |
| 26,972 | Dade | 66 | Female | No | | Yes | FL resident | 04/15/20 |
| 26,973 | Dade | 80 | Male | No | | Unknown | FL resident | 04/15/20 |
| 26,974 | Dade | 26 | Male | No | | Yes | FL resident | 04/15/20 |
| 26,975 | Dade | 36 | Male | No | | No | FL resident | 04/15/20 |
| 26,976 | Dade | 32 | Male | No | | Yes | FL resident | 04/15/20 |
| 26,977 | Dade | 39 | Male | No | | Yes | FL resident | 04/15/20 |
| 26,978 | Dade | 73 | Female | No | | Yes | FL resident | 04/15/20 |
| 26,979 | Dade | 83 | Male | No | | Yes | FL resident | 04/15/20 |
| 26,980 | Dade | 64 | Female | No | | Yes | FL resident | 04/15/20 |
| 26,981 | Dade | 68 | Female | No | | Yes | FL resident | 04/15/20 |
| 26,982 | Dade | 62 | Female | No | | Yes | FL resident | 04/15/20 |
| 26,983 | Dade | 67 | Male | Unknown | | No | FL resident | 04/15/20 |

Coronavirus: line list of cases

Data through Jun 23, 2020 verified as of Jun 24, 2020 at 09:25 AM

Data in this report are provisional and subject to change.

| Case | County | Age | Gender | Travel related | Travel detail | Contact with a confirmed case | Jurisdiction | Date case counted |
|--------|--------|-----|--------|----------------|---------------|-------------------------------|--------------|-------------------|
| 26,984 | Dade | 71 | Female | No | | Unknown | FL resident | 04/15/20 |
| 26,985 | Dade | 26 | Female | Unknown | | Unknown | FL resident | 04/15/20 |
| 26,986 | Dade | 42 | Male | Unknown | | Unknown | FL resident | 04/15/20 |
| 26,987 | Dade | 43 | Female | No | | Yes | FL resident | 04/15/20 |
| 26,988 | Dade | 88 | Female | No | | Unknown | FL resident | 04/15/20 |
| 26,989 | Dade | 32 | Female | No | | Yes | FL resident | 04/15/20 |
| 26,990 | Dade | 60 | Male | No | | Unknown | FL resident | 04/15/20 |
| 26,991 | Dade | 51 | Male | No | | Yes | FL resident | 04/15/20 |
| 26,992 | Dade | 25 | Male | Unknown | | Yes | FL resident | 04/15/20 |
| 26,993 | Dade | 72 | Male | No | | Yes | FL resident | 04/15/20 |
| 26,994 | Dade | 61 | Male | Unknown | | No | FL resident | 04/15/20 |
| 26,995 | Dade | 38 | Female | No | | Unknown | FL resident | 04/15/20 |
| 26,996 | Dade | 51 | Male | No | | Yes | FL resident | 04/15/20 |
| 26,997 | Dade | 50 | Female | No | | No | FL resident | 04/15/20 |
| 26,998 | Dade | 49 | Male | No | | Yes | FL resident | 04/15/20 |
| 26,999 | Dade | 27 | Female | No | | No | FL resident | 04/15/20 |
| 27,000 | Dade | 35 | Male | No | | Yes | FL resident | 04/15/20 |
| 27,001 | Dade | 61 | Male | Unknown | | | FL resident | 04/15/20 |
| 27,002 | Dade | 57 | Female | No | | Yes | FL resident | 04/15/20 |
| 27,003 | Dade | 53 | Female | No | | Yes | FL resident | 04/15/20 |
| 27,004 | Dade | 45 | Female | No | | No | FL resident | 04/15/20 |
| 27,005 | Dade | 54 | Female | No | | Yes | FL resident | 04/15/20 |
| 27,006 | Dade | 44 | Male | No | | | FL resident | 04/15/20 |
| 27,007 | Dade | 63 | Male | Unknown | | Yes | FL resident | 04/15/20 |
| 27,008 | Dade | 57 | Female | No | | Yes | FL resident | 04/15/20 |
| 27,009 | Dade | 23 | Female | No | | Unknown | FL resident | 04/15/20 |
| 27,010 | Dade | 30 | Male | No | | Yes | FL resident | 04/15/20 |
| 27,011 | Dade | 78 | Male | No | | No | FL resident | 04/15/20 |
| 27,012 | Dade | 30 | Female | Yes | NV | Yes | FL resident | 04/15/20 |
| 27,013 | Dade | 73 | Male | No | | Unknown | FL resident | 04/15/20 |
| 27,014 | Dade | 33 | Male | No | | No | FL resident | 04/15/20 |
| 27,015 | Dade | 51 | Male | Unknown | | | FL resident | 04/15/20 |
| 27,016 | Dade | 43 | Female | No | | No | FL resident | 04/15/20 |
| 27,017 | Dade | 84 | Male | Unknown | | Yes | FL resident | 04/15/20 |
| 27,018 | Dade | 50 | Male | No | | Yes | FL resident | 04/15/20 |
| 27,019 | Dade | 41 | Female | No | | Yes | FL resident | 04/15/20 |
| 27,020 | Dade | 68 | Male | Unknown | | Unknown | FL resident | 04/15/20 |
| 27,021 | Dade | 51 | Male | No | | Yes | FL resident | 04/15/20 |
| 27,022 | Dade | 66 | Male | No | | Unknown | FL resident | 04/15/20 |
| 27,023 | Dade | 68 | Female | No | | Yes | FL resident | 04/15/20 |
| 27,024 | Dade | 79 | Female | No | | Yes | FL resident | 04/15/20 |
| 27,025 | Dade | 84 | Male | No | | Yes | FL resident | 04/15/20 |
| 27,026 | Dade | 56 | Male | Unknown | | | FL resident | 04/15/20 |
| 27,027 | Dade | 67 | Female | No | | Yes | FL resident | 04/15/20 |
| 27,028 | Dade | 38 | Female | No | | Unknown | FL resident | 04/15/20 |
| 27,029 | Dade | 65 | Male | No | | Yes | FL resident | 04/15/20 |
| 27,030 | Dade | 48 | Male | No | | Yes | FL resident | 04/15/20 |
| 27,031 | Dade | 68 | Male | No | | Yes | FL resident | 04/15/20 |
| 27,032 | Dade | 78 | Female | Unknown | | | FL resident | 04/15/20 |
| 27,033 | Dade | 57 | Female | No | | No | FL resident | 04/15/20 |
| 27,034 | Dade | 32 | Male | No | | Yes | FL resident | 04/15/20 |
| 27,035 | Dade | 58 | Female | No | | Yes | FL resident | 04/15/20 |
| 27,036 | Dade | 58 | Male | No | | Unknown | FL resident | 04/15/20 |
| 27,037 | Dade | 64 | Male | No | | Unknown | FL resident | 04/15/20 |
| 27,038 | Dade | 66 | Female | No | | Yes | FL resident | 04/15/20 |
| 27,039 | Dade | 42 | Female | No | | No | FL resident | 04/15/20 |
| 27,040 | Dade | 22 | Male | No | | Yes | FL resident | 04/15/20 |
| 27,041 | Dade | 77 | Female | Unknown | | Yes | FL resident | 04/15/20 |
| 27,042 | Dade | 78 | Female | Unknown | | Unknown | FL resident | 04/15/20 |
| 27,043 | Dade | 57 | Female | Unknown | | Yes | FL resident | 04/15/20 |
| 27,044 | Dade | 56 | Female | Unknown | | Yes | FL resident | 04/15/20 |
| 27,045 | Dade | 60 | Male | Unknown | | Yes | FL resident | 04/15/20 |

Coronavirus: line list of cases

Data through Jun 23, 2020 verified as of Jun 24, 2020 at 09:25 AM

Data in this report are provisional and subject to change.

| Case | County | Age | Gender | Travel related | Travel detail | Contact with a confirmed case | Jurisdiction | Date case counted |
|--------|--------|-----|--------|----------------|-------------------|-------------------------------|--------------|-------------------|
| 27,046 | Dade | 57 | Female | No | | Yes | FL resident | 04/15/20 |
| 27,047 | Dade | 62 | Male | Unknown | | Yes | FL resident | 04/15/20 |
| 27,048 | Dade | 44 | Female | No | | No | FL resident | 04/15/20 |
| 27,049 | Dade | 54 | Male | Unknown | | Yes | FL resident | 04/15/20 |
| 27,050 | Dade | 25 | Female | Unknown | | Unknown | FL resident | 04/15/20 |
| 27,051 | Dade | 47 | Female | Unknown | | Yes | FL resident | 04/15/20 |
| 27,052 | Dade | 32 | Female | Unknown | | Unknown | FL resident | 04/15/20 |
| 27,053 | Dade | 74 | Male | Unknown | | Yes | FL resident | 04/15/20 |
| 27,054 | Dade | 55 | Female | Unknown | | Yes | FL resident | 04/15/20 |
| 27,055 | Dade | 33 | Male | Unknown | | Yes | FL resident | 04/15/20 |
| 27,056 | Dade | 30 | Male | Unknown | | Unknown | FL resident | 04/15/20 |
| 27,057 | Dade | 32 | Male | Unknown | | Unknown | FL resident | 04/15/20 |
| 27,058 | Dade | 58 | Female | Unknown | | Yes | FL resident | 04/15/20 |
| 27,059 | Dade | 58 | Male | Unknown | | Yes | FL resident | 04/15/20 |
| 27,060 | Dade | 52 | Female | No | | Yes | FL resident | 04/15/20 |
| 27,061 | Dade | 29 | Female | No | | No | FL resident | 04/15/20 |
| 27,062 | Dade | 59 | Male | No | | Yes | FL resident | 04/15/20 |
| 27,063 | Dade | 55 | Female | No | | No | FL resident | 04/15/20 |
| 27,064 | Dade | 72 | Male | No | | Unknown | FL resident | 04/15/20 |
| 27,065 | Dade | 48 | Male | Unknown | | Unknown | FL resident | 04/15/20 |
| 27,066 | Dade | 50 | Male | No | | Yes | FL resident | 04/15/20 |
| 27,067 | Dade | 63 | Male | Unknown | | Unknown | FL resident | 04/15/20 |
| 27,068 | Dade | 47 | Female | No | | Yes | FL resident | 04/15/20 |
| 27,069 | Dade | 68 | Female | No | | Yes | FL resident | 04/15/20 |
| 27,070 | Dade | 74 | Female | No | | No | FL resident | 04/15/20 |
| 27,071 | Dade | 82 | Female | No | | Yes | FL resident | 04/15/20 |
| 27,072 | Dade | 51 | Male | Unknown | | | FL resident | 04/15/20 |
| 27,073 | Dade | 27 | Male | No | | Yes | FL resident | 04/15/20 |
| 27,074 | Dade | 80 | Male | No | | Yes | FL resident | 04/15/20 |
| 27,075 | Dade | 26 | Male | Unknown | | Unknown | FL resident | 04/15/20 |
| 27,076 | Dade | 84 | Male | No | | Yes | FL resident | 04/15/20 |
| 27,077 | Dade | 44 | Male | Unknown | | Yes | FL resident | 04/15/20 |
| 27,078 | Dade | 75 | Female | No | | Yes | FL resident | 04/15/20 |
| 27,079 | Dade | 76 | Male | No | | Yes | FL resident | 04/15/20 |
| 27,080 | Dade | 31 | Male | No | | Yes | FL resident | 04/15/20 |
| 27,081 | Dade | 30 | Male | No | | Yes | FL resident | 04/15/20 |
| 27,082 | Dade | 42 | Female | Unknown | | Unknown | FL resident | 04/15/20 |
| 27,083 | Dade | 22 | Female | Yes | GEORGIA; NY | Yes | FL resident | 04/15/20 |
| 27,084 | Dade | 57 | Male | No | | Yes | FL resident | 04/15/20 |
| 27,085 | Dade | 34 | Female | No | | Yes | FL resident | 04/15/20 |
| 27,086 | Dade | 46 | Male | No | | Yes | FL resident | 04/15/20 |
| 27,087 | Dade | 16 | Male | Unknown | | Yes | FL resident | 04/15/20 |
| 27,088 | Dade | 16 | Male | Unknown | | Yes | FL resident | 04/15/20 |
| 27,089 | Dade | 16 | Male | Unknown | | Yes | FL resident | 04/15/20 |
| 27,090 | Dade | 75 | Male | No | | No | FL resident | 04/15/20 |
| 27,091 | Dade | 53 | Female | No | | No | FL resident | 04/15/20 |
| 27,092 | Dade | 34 | Female | No | | Unknown | FL resident | 04/15/20 |
| 27,093 | Dade | 66 | Female | Yes | ARGENTINA; CA; FL | Yes | FL resident | 04/15/20 |
| 27,094 | Dade | 71 | Male | Unknown | | Unknown | FL resident | 04/15/20 |
| 27,095 | Dade | 73 | Female | No | | Yes | FL resident | 04/15/20 |
| 27,096 | Dade | 41 | Female | Unknown | | Yes | FL resident | 04/15/20 |
| 27,097 | Dade | 57 | Male | No | | No | FL resident | 04/15/20 |
| 27,098 | Dade | 73 | Male | No | | Unknown | FL resident | 04/15/20 |
| 27,099 | Dade | 93 | Female | No | | Unknown | FL resident | 04/15/20 |
| 27,100 | Dade | 36 | Female | No | | Unknown | FL resident | 04/15/20 |
| 27,101 | Dade | 31 | Male | No | | Yes | FL resident | 04/15/20 |
| 27,102 | Dade | 35 | Male | No | | Yes | FL resident | 04/15/20 |
| 27,103 | Dade | 64 | Male | No | | No | FL resident | 04/15/20 |
| 27,104 | Dade | 29 | Female | No | | Unknown | FL resident | 04/15/20 |
| 27,105 | Dade | 71 | Female | No | | Yes | FL resident | 04/15/20 |
| 27,106 | Dade | 26 | Male | No | | Unknown | FL resident | 04/15/20 |
| 27,107 | Dade | 57 | Male | No | | Yes | FL resident | 04/15/20 |

Coronavirus: line list of cases

Data through Jun 23, 2020 verified as of Jun 24, 2020 at 09:25 AM

Data in this report are provisional and subject to change.

| Case | County | Age | Gender | Travel related | Travel detail | Contact with a confirmed case | Jurisdiction | Date case counted |
|--------|--------|-----|--------|----------------|---------------|-------------------------------|--------------|-------------------|
| 27,108 | Dade | 78 | Male | No | | Yes | FL resident | 04/15/20 |
| 27,109 | Dade | 26 | Female | Unknown | | Unknown | FL resident | 04/15/20 |
| 27,110 | Dade | 47 | Male | No | | Unknown | FL resident | 04/15/20 |
| 27,111 | Dade | 22 | Female | No | | Yes | FL resident | 04/15/20 |
| 27,112 | Dade | 66 | Female | Unknown | | Unknown | FL resident | 04/15/20 |
| 27,113 | Dade | 61 | Female | Unknown | | Unknown | FL resident | 04/15/20 |
| 27,114 | Dade | 72 | Female | Unknown | | Yes | FL resident | 04/15/20 |
| 27,115 | Dade | 65 | Female | No | | Yes | FL resident | 04/15/20 |
| 27,116 | Dade | 47 | Male | No | | Yes | FL resident | 04/15/20 |
| 27,117 | Dade | 86 | Female | No | | No | FL resident | 04/15/20 |
| 27,118 | Dade | 83 | Female | No | | Yes | FL resident | 04/15/20 |
| 27,119 | Dade | 92 | Female | No | | No | FL resident | 04/15/20 |
| 27,120 | Dade | 90 | Female | No | | Yes | FL resident | 04/15/20 |
| 27,121 | Dade | 79 | Female | No | | Yes | FL resident | 04/15/20 |
| 27,122 | Dade | 55 | Male | Unknown | | Unknown | FL resident | 04/15/20 |
| 27,123 | Dade | 42 | Female | No | | No | FL resident | 04/15/20 |
| 27,124 | Dade | 72 | Female | Unknown | | Unknown | FL resident | 04/15/20 |
| 27,125 | Dade | 62 | Male | Unknown | | Unknown | FL resident | 04/15/20 |
| 27,126 | Dade | 37 | Male | No | | Yes | FL resident | 04/15/20 |
| 27,127 | Dade | 22 | Female | No | | Yes | FL resident | 04/15/20 |
| 27,128 | Dade | 70 | Female | Unknown | | Yes | FL resident | 04/15/20 |
| 27,129 | Dade | 74 | Male | No | | Yes | FL resident | 04/15/20 |
| 27,130 | Dade | 31 | Male | No | | Yes | FL resident | 04/15/20 |
| 27,131 | Dade | 49 | Female | Unknown | | Yes | FL resident | 04/15/20 |
| 27,132 | Dade | 43 | Male | No | | Yes | FL resident | 04/15/20 |
| 27,133 | Dade | 57 | Female | No | | Yes | FL resident | 04/15/20 |
| 27,134 | Dade | 40 | Male | Unknown | | No | FL resident | 04/15/20 |
| 27,135 | Dade | 33 | Female | No | | Yes | FL resident | 04/15/20 |
| 27,136 | Dade | 66 | Female | No | | No | FL resident | 04/15/20 |
| 27,137 | Dade | 80 | Female | No | | No | FL resident | 04/15/20 |
| 27,138 | Dade | 86 | Female | No | | Yes | FL resident | 04/15/20 |
| 27,139 | Dade | 87 | Male | Unknown | | Unknown | FL resident | 04/15/20 |
| 27,140 | Dade | 63 | Male | No | | No | FL resident | 04/15/20 |
| 27,141 | Dade | 48 | Male | No | | No | FL resident | 04/15/20 |
| 27,142 | Dade | 37 | Female | No | | Yes | FL resident | 04/15/20 |
| 27,143 | Dade | 26 | Male | No | | Yes | FL resident | 04/15/20 |
| 27,144 | Dade | 50 | Male | No | | Yes | FL resident | 04/15/20 |
| 27,145 | Dade | 38 | Male | No | | Yes | FL resident | 04/15/20 |
| 27,146 | Dade | 35 | Male | Unknown | | Unknown | FL resident | 04/15/20 |
| 27,147 | Dade | 36 | Female | No | | Yes | FL resident | 04/15/20 |
| 27,148 | Dade | 48 | Female | No | | Unknown | FL resident | 04/15/20 |
| 27,149 | Dade | 83 | Female | Unknown | | Unknown | FL resident | 04/15/20 |
| 27,150 | Dade | 47 | Male | No | | No | FL resident | 04/15/20 |
| 27,151 | Dade | 72 | Male | No | | Yes | FL resident | 04/15/20 |
| 27,152 | Dade | 48 | Female | No | | Yes | FL resident | 04/15/20 |
| 27,153 | Dade | 44 | Female | No | | Unknown | FL resident | 04/15/20 |
| 27,154 | Dade | 52 | Male | No | | Yes | FL resident | 04/15/20 |
| 27,155 | Dade | 37 | Female | No | | No | FL resident | 04/15/20 |
| 27,156 | Dade | 40 | Female | No | | Unknown | FL resident | 04/15/20 |
| 27,157 | Dade | 47 | Male | No | | Yes | FL resident | 04/15/20 |
| 27,158 | Dade | 67 | Male | No | | Yes | FL resident | 04/15/20 |
| 27,159 | Dade | 60 | Female | No | | Yes | FL resident | 04/15/20 |
| 27,160 | Dade | 76 | Male | No | | Unknown | FL resident | 04/15/20 |
| 27,161 | Dade | 49 | Male | No | | Yes | FL resident | 04/15/20 |
| 27,162 | Dade | 20 | Male | No | | Yes | FL resident | 04/15/20 |
| 27,163 | Dade | 73 | Male | No | | Yes | FL resident | 04/15/20 |
| 27,164 | Dade | 18 | Male | No | | No | FL resident | 04/15/20 |
| 27,165 | Dade | 47 | Female | Yes | CA | Yes | FL resident | 04/15/20 |
| 27,166 | Dade | 31 | Female | Unknown | | Yes | FL resident | 04/15/20 |
| 27,167 | Dade | 53 | Female | Unknown | | Unknown | FL resident | 04/15/20 |
| 27,168 | Dade | 19 | Female | No | | No | FL resident | 04/15/20 |
| 27,169 | Dade | 44 | Male | No | | Yes | FL resident | 04/15/20 |

Coronavirus: line list of cases

Data through Jun 23, 2020 verified as of Jun 24, 2020 at 09:25 AM

Data in this report are provisional and subject to change.

| Case | County | Age | Gender | Travel related | Travel detail | Contact with a confirmed case | Jurisdiction | Date case counted |
|--------|--------|-----|--------|----------------|---------------|-------------------------------|--------------|-------------------|
| 27,170 | Dade | 20 | Female | Unknown | | Unknown | FL resident | 04/15/20 |
| 27,171 | Dade | 45 | Male | No | | Yes | FL resident | 04/15/20 |
| 27,172 | Dade | 48 | Male | No | | Yes | FL resident | 04/15/20 |
| 27,173 | Dade | 44 | Female | Unknown | | Unknown | FL resident | 04/15/20 |
| 27,174 | Dade | 48 | Female | No | | Yes | FL resident | 04/15/20 |
| 27,175 | Dade | 57 | Female | No | | Unknown | FL resident | 04/15/20 |
| 27,176 | Dade | 12 | Male | No | | Yes | FL resident | 04/15/20 |
| 27,177 | Dade | 39 | Female | Unknown | | Unknown | FL resident | 04/15/20 |
| 27,178 | Dade | 53 | Female | No | | Yes | FL resident | 04/15/20 |
| 27,179 | Dade | 45 | Male | No | | No | FL resident | 04/15/20 |
| 27,180 | Dade | 50 | Female | No | | Yes | FL resident | 04/15/20 |
| 27,181 | Dade | 28 | Female | No | | Yes | FL resident | 04/15/20 |
| 27,182 | Dade | 42 | Female | No | | No | FL resident | 04/15/20 |
| 27,183 | Dade | 40 | Male | No | | Yes | FL resident | 04/15/20 |
| 27,184 | Dade | 25 | Male | No | | Yes | FL resident | 04/15/20 |
| 27,185 | Dade | 63 | Male | No | | Yes | FL resident | 04/15/20 |
| 27,186 | Dade | 57 | Female | No | | Unknown | FL resident | 04/15/20 |
| 27,187 | Dade | 55 | Male | No | | No | FL resident | 04/15/20 |
| 27,188 | Dade | 24 | Male | No | | Yes | FL resident | 04/15/20 |
| 27,189 | Dade | 67 | Male | No | | Yes | FL resident | 04/15/20 |
| 27,190 | Dade | 40 | Male | No | | Yes | FL resident | 04/15/20 |
| 27,191 | Dade | 31 | Female | No | | No | FL resident | 04/15/20 |
| 27,192 | Dade | 46 | Male | No | | No | FL resident | 04/15/20 |
| 27,193 | Dade | 59 | Male | No | | Unknown | FL resident | 04/15/20 |
| 27,194 | Dade | 34 | Male | No | | Yes | FL resident | 04/15/20 |
| 27,195 | Dade | 58 | Male | No | | No | FL resident | 04/15/20 |
| 27,196 | Dade | 27 | Male | No | | Yes | FL resident | 04/15/20 |
| 27,197 | Dade | 42 | Female | No | | Yes | FL resident | 04/15/20 |
| 27,198 | Dade | 59 | Female | Unknown | | Unknown | FL resident | 04/15/20 |
| 27,199 | Dade | 33 | Female | Yes | CA | Yes | FL resident | 04/15/20 |
| 27,200 | Dade | 19 | Female | No | | Yes | FL resident | 04/15/20 |
| 27,201 | Dade | 74 | Female | No | | Yes | FL resident | 04/15/20 |
| 27,202 | Dade | 61 | Male | Unknown | | Unknown | FL resident | 04/15/20 |
| 27,203 | Dade | 71 | Male | No | | Yes | FL resident | 04/15/20 |
| 27,204 | Dade | 26 | Male | No | | Unknown | FL resident | 04/15/20 |
| 27,205 | Dade | 64 | Female | No | | Yes | FL resident | 04/15/20 |
| 27,206 | Dade | 21 | Female | No | | Yes | FL resident | 04/15/20 |
| 27,207 | Dade | 48 | Female | No | | Yes | FL resident | 04/15/20 |
| 27,208 | Dade | 57 | Female | No | | Yes | FL resident | 04/15/20 |
| 27,209 | Dade | 57 | Male | No | | Yes | FL resident | 04/15/20 |
| 27,210 | Dade | 59 | Female | Unknown | | Unknown | FL resident | 04/15/20 |
| 27,211 | Dade | 32 | Male | Unknown | | Unknown | FL resident | 04/15/20 |
| 27,212 | Dade | 55 | Female | No | | Yes | FL resident | 04/15/20 |
| 27,213 | Dade | 58 | Male | No | | Yes | FL resident | 04/15/20 |
| 27,214 | Dade | 46 | Male | No | | Yes | FL resident | 04/15/20 |
| 27,215 | Dade | 64 | Male | No | | Yes | FL resident | 04/15/20 |
| 27,216 | Dade | 25 | Female | No | | Yes | FL resident | 04/15/20 |
| 27,217 | Dade | 53 | Male | No | | Unknown | FL resident | 04/15/20 |
| 27,218 | Dade | 42 | Male | Yes | FL; Honduras | Yes | FL resident | 04/15/20 |
| 27,219 | Dade | 23 | Male | No | | No | FL resident | 04/15/20 |
| 27,220 | Dade | 24 | Female | No | | Yes | FL resident | 04/15/20 |
| 27,221 | Dade | 45 | Male | No | | Yes | FL resident | 04/15/20 |
| 27,222 | Dade | 33 | Male | No | | No | FL resident | 04/15/20 |
| 27,223 | Dade | 52 | Male | Unknown | | Yes | FL resident | 04/15/20 |
| 27,224 | Dade | 54 | Female | No | | Yes | FL resident | 04/15/20 |
| 27,225 | Dade | 40 | Male | No | | Yes | FL resident | 04/15/20 |
| 27,226 | Dade | 61 | Male | No | | Unknown | FL resident | 04/15/20 |
| 27,227 | Dade | 28 | Female | Unknown | | Yes | FL resident | 04/15/20 |
| 27,228 | Dade | 45 | Male | Unknown | | Unknown | FL resident | 04/15/20 |
| 27,229 | Dade | 44 | Male | No | | Yes | FL resident | 04/15/20 |
| 27,230 | Dade | 34 | Male | No | | No | FL resident | 04/15/20 |
| 27,231 | Dade | 30 | Male | No | | Yes | FL resident | 04/15/20 |

Coronavirus: line list of cases

Data through Jun 23, 2020 verified as of Jun 24, 2020 at 09:25 AM

Data in this report are provisional and subject to change.

| Case | County | Age | Gender | Travel related | Travel detail | Contact with a confirmed case | Jurisdiction | Date case counted |
|--------|--------|-----|--------|----------------|---------------|-------------------------------|--------------|-------------------|
| 27,232 | Dade | 24 | Female | No | | Yes | FL resident | 04/15/20 |
| 27,233 | Dade | 54 | Male | No | | Unknown | FL resident | 04/15/20 |
| 27,234 | Dade | 50 | Female | No | | Yes | FL resident | 04/15/20 |
| 27,235 | Dade | 62 | Female | No | | Yes | FL resident | 04/15/20 |
| 27,236 | Dade | 55 | Male | No | | Unknown | FL resident | 04/15/20 |
| 27,237 | Dade | 51 | Female | No | | No | FL resident | 04/15/20 |
| 27,238 | Dade | 54 | Male | No | | Yes | FL resident | 04/15/20 |
| 27,239 | Dade | 38 | Male | Unknown | | Unknown | FL resident | 04/15/20 |
| 27,240 | Dade | 71 | Male | No | | Yes | FL resident | 04/15/20 |
| 27,241 | Dade | 67 | Female | No | | Yes | FL resident | 04/15/20 |
| 27,242 | Dade | 70 | Male | No | | Yes | FL resident | 04/15/20 |
| 27,243 | Dade | 82 | Male | Unknown | | Unknown | FL resident | 04/15/20 |
| 27,244 | Dade | 54 | Male | Unknown | | Unknown | FL resident | 04/15/20 |
| 27,245 | Dade | 80 | Female | Unknown | | Unknown | FL resident | 04/15/20 |
| 27,246 | Dade | 85 | Male | Unknown | | Unknown | FL resident | 04/15/20 |
| 27,247 | Dade | 21 | Female | Unknown | | Unknown | FL resident | 04/15/20 |
| 27,248 | Dade | 35 | Female | No | | Yes | FL resident | 04/15/20 |
| 27,249 | Dade | 42 | Female | Unknown | | Unknown | FL resident | 04/15/20 |
| 27,250 | Dade | 40 | Male | Unknown | | Unknown | FL resident | 04/15/20 |
| 27,251 | Dade | 43 | Female | Unknown | | Unknown | FL resident | 04/15/20 |
| 27,252 | Dade | 36 | Male | No | | Yes | FL resident | 04/15/20 |
| 27,253 | Dade | 28 | Female | No | | Yes | FL resident | 04/15/20 |
| 27,254 | Dade | 33 | Male | No | | Yes | FL resident | 04/15/20 |
| 27,255 | Dade | 45 | Male | No | | Yes | FL resident | 04/15/20 |
| 27,256 | Dade | 46 | Female | Unknown | | Unknown | FL resident | 04/15/20 |
| 27,257 | Dade | 34 | Female | No | | Yes | FL resident | 04/15/20 |
| 27,258 | Dade | 46 | Male | No | | No | FL resident | 04/15/20 |
| 27,259 | Dade | 51 | Female | No | | No | FL resident | 04/15/20 |
| 27,260 | Dade | 61 | Female | Unknown | | Unknown | FL resident | 04/15/20 |
| 27,261 | Dade | 56 | Male | No | | Yes | FL resident | 04/15/20 |
| 27,262 | Dade | 25 | Female | No | | Yes | FL resident | 04/15/20 |
| 27,263 | Dade | 29 | Female | No | | Yes | FL resident | 04/15/20 |
| 27,264 | Dade | 55 | Female | No | | Unknown | FL resident | 04/15/20 |
| 27,265 | Dade | 47 | Female | No | | Yes | FL resident | 04/15/20 |
| 27,266 | Dade | 90 | Female | No | | Yes | FL resident | 04/15/20 |
| 27,267 | Dade | 59 | Female | No | | Yes | FL resident | 04/15/20 |
| 27,268 | Dade | 55 | Female | No | | Yes | FL resident | 04/15/20 |
| 27,269 | Dade | 78 | Female | Unknown | | Unknown | FL resident | 04/15/20 |
| 27,270 | Dade | 30 | Male | No | | Yes | FL resident | 04/15/20 |
| 27,271 | Dade | 49 | Male | No | | No | FL resident | 04/15/20 |
| 27,272 | Dade | 74 | Male | No | | Unknown | FL resident | 04/15/20 |
| 27,273 | Dade | 43 | Male | Unknown | | | FL resident | 04/15/20 |
| 27,274 | Dade | 36 | Male | No | | Yes | FL resident | 04/15/20 |
| 27,275 | Dade | 61 | Male | No | | Unknown | FL resident | 04/15/20 |
| 27,276 | Dade | 87 | Female | No | | Yes | FL resident | 04/15/20 |
| 27,277 | Dade | 91 | Male | No | | Yes | FL resident | 04/15/20 |
| 27,278 | Dade | 54 | Female | No | | Yes | FL resident | 04/15/20 |
| 27,279 | Dade | 51 | Male | Unknown | | Unknown | FL resident | 04/15/20 |
| 27,280 | Dade | 46 | Male | Unknown | | Yes | FL resident | 04/15/20 |
| 27,281 | Dade | 73 | Female | No | | Yes | FL resident | 04/15/20 |
| 27,282 | Dade | 47 | Male | No | | Unknown | FL resident | 04/15/20 |
| 27,283 | Dade | 69 | Male | No | | Unknown | FL resident | 04/15/20 |
| 27,284 | Dade | 58 | Female | No | | Yes | FL resident | 04/15/20 |
| 27,285 | Dade | 31 | Female | No | | No | FL resident | 04/15/20 |
| 27,286 | Dade | 59 | Male | No | | Yes | FL resident | 04/15/20 |
| 27,287 | Dade | 61 | Male | No | | No | FL resident | 04/15/20 |
| 27,288 | Dade | 69 | Male | Unknown | | Unknown | FL resident | 04/15/20 |
| 27,289 | Dade | 63 | Male | Unknown | | | FL resident | 04/15/20 |
| 27,290 | Dade | 56 | Female | No | | Yes | FL resident | 04/15/20 |
| 27,291 | Dade | 61 | Male | No | | Yes | FL resident | 04/15/20 |
| 27,292 | Dade | 19 | Female | Unknown | | | FL resident | 04/16/20 |
| 27,293 | Dade | 23 | Female | No | | Yes | FL resident | 04/16/20 |

Coronavirus: line list of cases

Data through Jun 23, 2020 verified as of Jun 24, 2020 at 09:25 AM

Data in this report are provisional and subject to change.

| Case | County | Age | Gender | Travel related | Travel detail | Contact with a confirmed case | Jurisdiction | Date case counted |
|--------|--------|-----|--------|----------------|---------------|-------------------------------|--------------|-------------------|
| 27,294 | Dade | 55 | Female | No | | Yes | FL resident | 04/16/20 |
| 27,295 | Dade | 43 | Male | Unknown | | Yes | FL resident | 04/16/20 |
| 27,296 | Dade | 52 | Male | No | | Yes | FL resident | 04/16/20 |
| 27,297 | Dade | 53 | Male | No | | Yes | FL resident | 04/16/20 |
| 27,298 | Dade | 46 | Female | Unknown | | Yes | FL resident | 04/16/20 |
| 27,299 | Dade | 70 | Female | No | | Unknown | FL resident | 04/16/20 |
| 27,300 | Dade | 79 | Male | No | | Yes | FL resident | 04/16/20 |
| 27,301 | Dade | 30 | Male | Unknown | | Yes | FL resident | 04/16/20 |
| 27,302 | Dade | 49 | Female | No | | Yes | FL resident | 04/16/20 |
| 27,303 | Dade | 70 | Female | Unknown | | | FL resident | 04/16/20 |
| 27,304 | Dade | 68 | Female | No | | Yes | FL resident | 04/16/20 |
| 27,305 | Dade | 38 | Female | No | | Yes | FL resident | 04/16/20 |
| 27,306 | Dade | 67 | Female | No | | No | FL resident | 04/16/20 |
| 27,307 | Dade | 83 | Female | Unknown | | Unknown | FL resident | 04/16/20 |
| 27,308 | Dade | 74 | Female | No | | Unknown | FL resident | 04/16/20 |
| 27,309 | Dade | 28 | Male | Unknown | | Unknown | FL resident | 04/16/20 |
| 27,310 | Dade | 29 | Male | Unknown | | Yes | FL resident | 04/16/20 |
| 27,311 | Dade | 51 | Male | Unknown | | Unknown | FL resident | 04/16/20 |
| 27,312 | Dade | 56 | Female | No | | No | FL resident | 04/16/20 |
| 27,313 | Dade | 35 | Male | No | | Unknown | FL resident | 04/16/20 |
| 27,314 | Dade | 26 | Female | No | | Yes | FL resident | 04/16/20 |
| 27,315 | Dade | 91 | Female | No | | Yes | FL resident | 04/16/20 |
| 27,316 | Dade | 48 | Female | No | | No | FL resident | 04/16/20 |
| 27,317 | Dade | 3 | Female | No | | Yes | FL resident | 04/16/20 |
| 27,318 | Dade | 29 | Male | No | | Unknown | FL resident | 04/16/20 |
| 27,319 | Dade | 74 | Female | No | | Yes | FL resident | 04/16/20 |
| 27,320 | Dade | 48 | Male | No | | Unknown | FL resident | 04/16/20 |
| 27,321 | Dade | 56 | Female | Unknown | | Unknown | FL resident | 04/16/20 |
| 27,322 | Dade | 65 | Male | No | | Unknown | FL resident | 04/16/20 |
| 27,323 | Dade | 54 | Female | No | | Unknown | FL resident | 04/16/20 |
| 27,324 | Dade | 69 | Female | No | | Yes | FL resident | 04/16/20 |
| 27,325 | Dade | 63 | Male | No | | Unknown | FL resident | 04/16/20 |
| 27,326 | Dade | 60 | Male | No | | No | FL resident | 04/16/20 |
| 27,327 | Dade | 36 | Female | No | | No | FL resident | 04/16/20 |
| 27,328 | Dade | 80 | Male | No | | Unknown | FL resident | 04/16/20 |
| 27,329 | Dade | 74 | Male | Unknown | | Unknown | FL resident | 04/16/20 |
| 27,330 | Dade | 89 | Female | No | | Unknown | FL resident | 04/16/20 |
| 27,331 | Dade | 39 | Male | Unknown | | No | FL resident | 04/16/20 |
| 27,332 | Dade | 38 | Female | No | | Yes | FL resident | 04/16/20 |
| 27,333 | Dade | 34 | Female | Unknown | | Unknown | FL resident | 04/16/20 |
| 27,334 | Dade | 42 | Male | No | | Yes | FL resident | 04/16/20 |
| 27,335 | Dade | 47 | Female | No | | Yes | FL resident | 04/16/20 |
| 27,336 | Dade | 64 | Female | Unknown | | | FL resident | 04/16/20 |
| 27,337 | Dade | 72 | Male | No | | Yes | FL resident | 04/16/20 |
| 27,338 | Dade | 66 | Female | No | | Yes | FL resident | 04/16/20 |
| 27,339 | Dade | 6 | Female | Unknown | | Unknown | FL resident | 04/16/20 |
| 27,340 | Dade | 10 | Male | No | | Yes | FL resident | 04/16/20 |
| 27,341 | Dade | 17 | Male | No | | Yes | FL resident | 04/16/20 |
| 27,342 | Dade | 72 | Female | Unknown | | Unknown | FL resident | 04/16/20 |
| 27,343 | Dade | 76 | Female | No | | Yes | FL resident | 04/16/20 |
| 27,344 | Dade | 16 | Male | Unknown | | Yes | FL resident | 04/16/20 |
| 27,345 | Dade | 77 | Female | Unknown | | Yes | FL resident | 04/16/20 |
| 27,346 | Dade | 88 | Male | No | | Yes | FL resident | 04/16/20 |
| 27,347 | Dade | 75 | Male | Unknown | | Unknown | FL resident | 04/16/20 |
| 27,348 | Dade | 55 | Male | Unknown | | Yes | FL resident | 04/16/20 |
| 27,349 | Dade | 28 | Male | No | | Yes | FL resident | 04/16/20 |
| 27,350 | Dade | 55 | Male | Unknown | | Yes | FL resident | 04/16/20 |
| 27,351 | Dade | 40 | Male | No | | Yes | FL resident | 04/16/20 |
| 27,352 | Dade | 26 | Female | Unknown | | No | FL resident | 04/16/20 |
| 27,353 | Dade | 77 | Female | Unknown | | No | FL resident | 04/16/20 |
| 27,354 | Dade | 76 | Female | Unknown | | Yes | FL resident | 04/16/20 |
| 27,355 | Dade | 20 | Male | Unknown | | Yes | FL resident | 04/16/20 |

Coronavirus: line list of cases

Data through Jun 23, 2020 verified as of Jun 24, 2020 at 09:25 AM

Data in this report are provisional and subject to change.

| Case | County | Age | Gender | Travel related | Travel detail | Contact with a confirmed case | Jurisdiction | Date case counted |
|--------|--------|-----|--------|----------------|---------------|-------------------------------|--------------|-------------------|
| 27,356 | Dade | 33 | Male | Unknown | | No | FL resident | 04/16/20 |
| 27,357 | Dade | 72 | Female | No | | Yes | FL resident | 04/16/20 |
| 27,358 | Dade | 28 | Male | No | | Unknown | FL resident | 04/16/20 |
| 27,359 | Dade | 39 | Male | No | | No | FL resident | 04/16/20 |
| 27,360 | Dade | 54 | Male | No | | Unknown | FL resident | 04/16/20 |
| 27,361 | Dade | 74 | Male | No | | Yes | FL resident | 04/16/20 |
| 27,362 | Dade | 60 | Female | No | | No | FL resident | 04/16/20 |
| 27,363 | Dade | 20 | Female | No | | Unknown | FL resident | 04/16/20 |
| 27,364 | Dade | 59 | Male | No | | Yes | FL resident | 04/16/20 |
| 27,365 | Dade | 83 | Female | No | | No | FL resident | 04/16/20 |
| 27,366 | Dade | 75 | Male | No | | Yes | FL resident | 04/16/20 |
| 27,367 | Dade | 78 | Male | No | | No | FL resident | 04/16/20 |
| 27,368 | Dade | 50 | Male | No | | Yes | FL resident | 04/16/20 |
| 27,369 | Dade | 43 | Male | No | | No | FL resident | 04/16/20 |
| 27,370 | Dade | 57 | Male | No | | Unknown | FL resident | 04/16/20 |
| 27,371 | Dade | 79 | Male | Unknown | | Unknown | FL resident | 04/16/20 |
| 27,372 | Dade | 69 | Female | No | | Unknown | FL resident | 04/16/20 |
| 27,373 | Dade | 30 | Female | No | | Unknown | FL resident | 04/16/20 |
| 27,374 | Dade | 52 | Female | No | | Yes | FL resident | 04/16/20 |
| 27,375 | Dade | 26 | Male | Unknown | | Unknown | FL resident | 04/16/20 |
| 27,376 | Dade | 46 | Male | Unknown | | Yes | FL resident | 04/16/20 |
| 27,377 | Dade | 64 | Female | No | | Yes | FL resident | 04/16/20 |
| 27,378 | Dade | 83 | Male | No | | Yes | FL resident | 04/16/20 |
| 27,379 | Dade | 65 | Male | Unknown | | Unknown | FL resident | 04/16/20 |
| 27,380 | Dade | 37 | Female | Unknown | | Unknown | FL resident | 04/16/20 |
| 27,381 | Dade | 9 | Male | No | | Yes | FL resident | 04/16/20 |
| 27,382 | Dade | 38 | Male | No | | Unknown | FL resident | 04/16/20 |
| 27,383 | Dade | 18 | Female | No | | Yes | FL resident | 04/16/20 |
| 27,384 | Dade | 30 | Male | No | | Yes | FL resident | 04/16/20 |
| 27,385 | Dade | 96 | Female | No | | Yes | FL resident | 04/16/20 |
| 27,386 | Dade | 45 | Male | No | | Unknown | FL resident | 04/16/20 |
| 27,387 | Dade | 73 | Male | No | | Yes | FL resident | 04/16/20 |
| 27,388 | Dade | 56 | Male | No | | Unknown | FL resident | 04/16/20 |
| 27,389 | Dade | 71 | Male | No | | Yes | FL resident | 04/16/20 |
| 27,390 | Dade | 18 | Male | No | | Unknown | FL resident | 04/16/20 |
| 27,391 | Dade | 36 | Male | No | | Yes | FL resident | 04/16/20 |
| 27,392 | Dade | 22 | Female | No | | Yes | FL resident | 04/16/20 |
| 27,393 | Dade | 55 | Female | Unknown | | Yes | FL resident | 04/16/20 |
| 27,394 | Dade | 69 | Female | No | | Yes | FL resident | 04/16/20 |
| 27,395 | Dade | 31 | Male | No | | Unknown | FL resident | 04/16/20 |
| 27,396 | Dade | 44 | Male | Yes | CA | Yes | FL resident | 04/16/20 |
| 27,397 | Dade | 79 | Female | No | | Unknown | FL resident | 04/16/20 |
| 27,398 | Dade | 25 | Male | No | | Yes | FL resident | 04/16/20 |
| 27,399 | Dade | 30 | Female | No | | Yes | FL resident | 04/16/20 |
| 27,400 | Dade | 53 | Male | No | | Yes | FL resident | 04/16/20 |
| 27,401 | Dade | 20 | Male | Unknown | | Yes | FL resident | 04/16/20 |
| 27,402 | Dade | 27 | Female | No | | Yes | FL resident | 04/16/20 |
| 27,403 | Dade | 39 | Male | Unknown | | No | FL resident | 04/16/20 |
| 27,404 | Dade | 23 | Male | No | | Yes | FL resident | 04/16/20 |
| 27,405 | Dade | 56 | Female | No | | Yes | FL resident | 04/16/20 |
| 27,406 | Dade | 82 | Female | Unknown | | Yes | FL resident | 04/16/20 |
| 27,407 | Dade | 55 | Male | Unknown | | Yes | FL resident | 04/16/20 |
| 27,408 | Dade | 38 | Female | No | | Yes | FL resident | 04/16/20 |
| 27,409 | Dade | 31 | Female | No | | Yes | FL resident | 04/16/20 |
| 27,410 | Dade | 72 | Male | No | | Unknown | FL resident | 04/16/20 |
| 27,411 | Dade | 64 | Male | No | | Unknown | FL resident | 04/16/20 |
| 27,412 | Dade | 20 | Male | No | | Unknown | FL resident | 04/16/20 |
| 27,413 | Dade | 36 | Female | Unknown | | | FL resident | 04/16/20 |
| 27,414 | Dade | 90 | Male | No | | Unknown | FL resident | 04/16/20 |
| 27,415 | Dade | 47 | Male | Unknown | | Yes | FL resident | 04/16/20 |
| 27,416 | Dade | 59 | Male | No | | Unknown | FL resident | 04/16/20 |
| 27,417 | Dade | 64 | Male | No | | Unknown | FL resident | 04/16/20 |

Coronavirus: line list of cases

Data through Jun 23, 2020 verified as of Jun 24, 2020 at 09:25 AM

Data in this report are provisional and subject to change.

| Case | County | Age | Gender | Travel related | Travel detail | Contact with a confirmed case | Jurisdiction | Date case counted |
|--------|--------|-----|--------|----------------|---------------|-------------------------------|--------------|-------------------|
| 27,418 | Dade | 18 | Male | No | | Yes | FL resident | 04/16/20 |
| 27,419 | Dade | 28 | Female | Unknown | | | FL resident | 04/16/20 |
| 27,420 | Dade | 43 | Female | No | | No | FL resident | 04/16/20 |
| 27,421 | Dade | 66 | Female | No | | Yes | FL resident | 04/16/20 |
| 27,422 | Dade | 53 | Male | No | | Yes | FL resident | 04/16/20 |
| 27,423 | Dade | 46 | Female | No | | Yes | FL resident | 04/16/20 |
| 27,424 | Dade | 54 | Male | No | | Yes | FL resident | 04/16/20 |
| 27,425 | Dade | 47 | Female | No | | Yes | FL resident | 04/16/20 |
| 27,426 | Dade | 51 | Male | No | | Unknown | FL resident | 04/16/20 |
| 27,427 | Dade | 70 | Female | No | | Yes | FL resident | 04/16/20 |
| 27,428 | Dade | 27 | Male | Unknown | | | FL resident | 04/16/20 |
| 27,429 | Dade | 55 | Male | Unknown | | Unknown | FL resident | 04/16/20 |
| 27,430 | Dade | 43 | Male | No | | Unknown | FL resident | 04/16/20 |
| 27,431 | Dade | 67 | Female | Unknown | | Unknown | FL resident | 04/16/20 |
| 27,432 | Dade | 57 | Female | No | | Unknown | FL resident | 04/16/20 |
| 27,433 | Dade | 36 | Female | No | | Unknown | FL resident | 04/16/20 |
| 27,434 | Dade | 66 | Male | No | | Yes | FL resident | 04/16/20 |
| 27,435 | Dade | 58 | Female | No | | Unknown | FL resident | 04/16/20 |
| 27,436 | Dade | 27 | Male | No | | Unknown | FL resident | 04/16/20 |
| 27,437 | Dade | 24 | Male | No | | No | FL resident | 04/16/20 |
| 27,438 | Dade | 52 | Male | No | | Unknown | FL resident | 04/16/20 |
| 27,439 | Dade | 33 | Female | Unknown | | Yes | FL resident | 04/16/20 |
| 27,440 | Dade | 49 | Male | No | | Yes | FL resident | 04/16/20 |
| 27,441 | Dade | 58 | Female | No | | Unknown | FL resident | 04/16/20 |
| 27,442 | Dade | 46 | Female | Unknown | | Unknown | FL resident | 04/16/20 |
| 27,443 | Dade | 42 | Male | No | | Unknown | FL resident | 04/16/20 |
| 27,444 | Dade | 47 | Male | No | | No | FL resident | 04/16/20 |
| 27,445 | Dade | 34 | Female | No | | Unknown | FL resident | 04/16/20 |
| 27,446 | Dade | 36 | Male | No | | Unknown | FL resident | 04/16/20 |
| 27,447 | Dade | 24 | Female | No | | Yes | FL resident | 04/16/20 |
| 27,448 | Dade | 45 | Female | No | | Unknown | FL resident | 04/16/20 |
| 27,449 | Dade | 48 | Male | Unknown | | Unknown | FL resident | 04/16/20 |
| 27,450 | Dade | 49 | Female | No | | Yes | FL resident | 04/16/20 |
| 27,451 | Dade | 51 | Male | No | | Unknown | FL resident | 04/16/20 |
| 27,452 | Dade | 57 | Male | No | | Yes | FL resident | 04/16/20 |
| 27,453 | Dade | 21 | Female | Unknown | | Yes | FL resident | 04/16/20 |
| 27,454 | Dade | 22 | Male | Yes | CUBA | Yes | FL resident | 04/16/20 |
| 27,455 | Dade | 6 | Female | No | | Yes | FL resident | 04/16/20 |
| 27,456 | Dade | 59 | Female | No | | No | FL resident | 04/16/20 |
| 27,457 | Dade | 82 | Male | No | | No | FL resident | 04/16/20 |
| 27,458 | Dade | 61 | Male | No | | No | FL resident | 04/16/20 |
| 27,459 | Dade | 63 | Male | No | | Yes | FL resident | 04/16/20 |
| 27,460 | Dade | 46 | Male | Unknown | | Unknown | FL resident | 04/16/20 |
| 27,461 | Dade | 49 | Female | Unknown | | | FL resident | 04/16/20 |
| 27,462 | Dade | 52 | Female | Unknown | | | FL resident | 04/16/20 |
| 27,463 | Dade | 29 | Male | No | | No | FL resident | 04/16/20 |
| 27,464 | Dade | 63 | Male | No | | Unknown | FL resident | 04/16/20 |
| 27,465 | Dade | 60 | Male | Unknown | | | FL resident | 04/16/20 |
| 27,466 | Dade | 19 | Female | Unknown | | | FL resident | 04/16/20 |
| 27,467 | Dade | 38 | Male | Unknown | | | FL resident | 04/16/20 |
| 27,468 | Dade | 31 | Male | Unknown | | | FL resident | 04/16/20 |
| 27,469 | Dade | 67 | Male | Unknown | | No | FL resident | 04/16/20 |
| 27,470 | Dade | 45 | Female | Unknown | | Unknown | FL resident | 04/16/20 |
| 27,471 | Dade | 93 | Male | Unknown | | | FL resident | 04/16/20 |
| 27,472 | Dade | 70 | Female | Yes | NY | Yes | FL resident | 04/16/20 |
| 27,473 | Dade | 50 | Male | No | | Yes | FL resident | 04/16/20 |
| 27,474 | Dade | 48 | Female | No | | No | FL resident | 04/16/20 |
| 27,475 | Dade | 27 | Female | No | | Yes | FL resident | 04/16/20 |
| 27,476 | Dade | 35 | Male | Unknown | | Unknown | FL resident | 04/16/20 |
| 27,477 | Dade | 56 | Female | No | | Unknown | FL resident | 04/16/20 |
| 27,478 | Dade | 24 | Male | No | | Yes | FL resident | 04/16/20 |
| 27,479 | Dade | 52 | Female | No | | Yes | FL resident | 04/16/20 |

Coronavirus: line list of cases

Data through Jun 23, 2020 verified as of Jun 24, 2020 at 09:25 AM

Data in this report are provisional and subject to change.

| Case | County | Age | Gender | Travel related | Travel detail | Contact with a confirmed case | Jurisdiction | Date case counted |
|--------|--------|-----|--------|----------------|---------------|-------------------------------|--------------|-------------------|
| 27,480 | Dade | 43 | Female | Unknown | | | FL resident | 04/16/20 |
| 27,481 | Dade | 33 | Female | Unknown | | | FL resident | 04/16/20 |
| 27,482 | Dade | 45 | Male | Unknown | | | FL resident | 04/16/20 |
| 27,483 | Dade | 56 | Female | No | | No | FL resident | 04/16/20 |
| 27,484 | Dade | 60 | Female | Unknown | | | FL resident | 04/16/20 |
| 27,485 | Dade | 26 | Female | No | | No | FL resident | 04/16/20 |
| 27,486 | Dade | 47 | Female | No | | Yes | FL resident | 04/16/20 |
| 27,487 | Dade | 32 | Female | No | | Yes | FL resident | 04/16/20 |
| 27,488 | Dade | 29 | Female | Unknown | | | FL resident | 04/16/20 |
| 27,489 | Dade | 45 | Male | No | | Unknown | FL resident | 04/16/20 |
| 27,490 | Dade | 70 | Male | No | | Yes | FL resident | 04/16/20 |
| 27,491 | Dade | 76 | Female | No | | Yes | FL resident | 04/16/20 |
| 27,492 | Dade | 36 | Male | Unknown | | | FL resident | 04/16/20 |
| 27,493 | Dade | 58 | Male | No | | Unknown | FL resident | 04/16/20 |
| 27,494 | Dade | 29 | Male | Unknown | | | FL resident | 04/16/20 |
| 27,495 | Dade | 37 | Female | No | | Yes | FL resident | 04/16/20 |
| 27,496 | Dade | 55 | Female | Unknown | | | FL resident | 04/16/20 |
| 27,497 | Dade | 56 | Female | No | | Yes | FL resident | 04/16/20 |
| 27,498 | Dade | 50 | Male | Unknown | | | FL resident | 04/16/20 |
| 27,499 | Dade | 45 | Male | No | | Yes | FL resident | 04/16/20 |
| 27,500 | Dade | 60 | Male | No | | Yes | FL resident | 04/16/20 |
| 27,501 | Dade | 32 | Male | No | | Yes | FL resident | 04/16/20 |
| 27,502 | Dade | 54 | Male | No | | | FL resident | 04/16/20 |
| 27,503 | Dade | 28 | Male | Yes | FL; GA | No | FL resident | 04/16/20 |
| 27,504 | Dade | 34 | Female | Yes | FL; LA | Yes | FL resident | 04/16/20 |
| 27,505 | Dade | 28 | Female | No | | Yes | FL resident | 04/16/20 |
| 27,506 | Dade | 43 | Female | No | | Unknown | FL resident | 04/16/20 |
| 27,507 | Dade | 74 | Male | No | | Unknown | FL resident | 04/16/20 |
| 27,508 | Dade | 44 | Female | Unknown | | | FL resident | 04/16/20 |
| 27,509 | Dade | 29 | Female | No | | Yes | FL resident | 04/16/20 |
| 27,510 | Dade | 47 | Male | No | | Yes | FL resident | 04/16/20 |
| 27,511 | Dade | 44 | Female | No | | Yes | FL resident | 04/16/20 |
| 27,512 | Dade | 54 | Male | Unknown | | | FL resident | 04/16/20 |
| 27,513 | Dade | 83 | Female | No | | No | FL resident | 04/16/20 |
| 27,514 | Dade | 46 | Male | No | | | FL resident | 04/16/20 |
| 27,515 | Dade | 50 | Female | No | | | FL resident | 04/16/20 |
| 27,516 | Dade | 58 | Male | No | | | FL resident | 04/16/20 |
| 27,517 | Dade | 40 | Female | No | | No | FL resident | 04/16/20 |
| 27,518 | Dade | 28 | Female | No | | Yes | FL resident | 04/16/20 |
| 27,519 | Dade | 35 | Female | No | | Yes | FL resident | 04/16/20 |
| 27,520 | Dade | 41 | Male | No | | Unknown | FL resident | 04/16/20 |
| 27,521 | Dade | 58 | Male | No | | | FL resident | 04/16/20 |
| 27,522 | Dade | 28 | Female | No | | Yes | FL resident | 04/16/20 |
| 27,523 | Dade | 44 | Male | No | | Yes | FL resident | 04/16/20 |
| 27,524 | Dade | 36 | Female | No | | | FL resident | 04/16/20 |
| 27,525 | Dade | 59 | Male | No | | | FL resident | 04/16/20 |
| 27,526 | Dade | 31 | Female | Yes | FL; ITALY | Unknown | FL resident | 04/16/20 |
| 27,527 | Dade | 79 | Female | No | | | FL resident | 04/16/20 |
| 27,528 | Dade | 70 | Female | No | | Unknown | FL resident | 04/16/20 |
| 27,529 | Dade | 44 | Male | No | | Unknown | FL resident | 04/16/20 |
| 27,530 | Dade | 43 | Female | Unknown | | | FL resident | 04/16/20 |
| 27,531 | Dade | 84 | Male | No | | Unknown | FL resident | 04/16/20 |
| 27,532 | Dade | 39 | Male | Unknown | | | FL resident | 04/16/20 |
| 27,533 | Dade | 83 | Male | Unknown | | Yes | FL resident | 04/16/20 |
| 27,534 | Dade | 83 | Male | Unknown | | Yes | FL resident | 04/16/20 |
| 27,535 | Dade | 65 | Female | No | | No | FL resident | 04/16/20 |
| 27,536 | Dade | 19 | Male | No | | Yes | FL resident | 04/16/20 |
| 27,537 | Dade | 43 | Female | No | | Yes | FL resident | 04/16/20 |
| 27,538 | Dade | 76 | Male | Unknown | | Yes | FL resident | 04/16/20 |
| 27,539 | Dade | 31 | Female | No | | Yes | FL resident | 04/16/20 |
| 27,540 | Dade | 52 | Female | No | | Unknown | FL resident | 04/16/20 |
| 27,541 | Dade | 57 | Male | No | | Unknown | FL resident | 04/16/20 |

Coronavirus: line list of cases

Data through Jun 23, 2020 verified as of Jun 24, 2020 at 09:25 AM

Data in this report are provisional and subject to change.

| Case | County | Age | Gender | Travel related | Travel detail | Contact with a confirmed case | Jurisdiction | Date case counted |
|--------|--------|-----|--------|----------------|---------------|-------------------------------|--------------|-------------------|
| 27,542 | Dade | 56 | Female | Unknown | | Yes | FL resident | 04/16/20 |
| 27,543 | Dade | 66 | Female | No | | Unknown | FL resident | 04/16/20 |
| 27,544 | Dade | 82 | Male | Unknown | | No | FL resident | 04/16/20 |
| 27,545 | Dade | 23 | Female | Unknown | | Unknown | FL resident | 04/16/20 |
| 27,546 | Dade | 33 | Female | Unknown | | Unknown | FL resident | 04/16/20 |
| 27,547 | Dade | 57 | Male | No | | Yes | FL resident | 04/16/20 |
| 27,548 | Dade | 39 | Female | No | | No | FL resident | 04/16/20 |
| 27,549 | Dade | 41 | Male | No | | No | FL resident | 04/16/20 |
| 27,550 | Dade | 43 | Female | No | | Yes | FL resident | 04/16/20 |
| 27,551 | Dade | 62 | Male | Unknown | | | FL resident | 04/16/20 |
| 27,552 | Dade | 28 | Female | No | | Yes | FL resident | 04/16/20 |
| 27,553 | Dade | 25 | Female | No | | Unknown | FL resident | 04/16/20 |
| 27,554 | Dade | 43 | Female | No | | Yes | FL resident | 04/16/20 |
| 27,555 | Dade | 36 | Male | Unknown | | | FL resident | 04/16/20 |
| 27,556 | Dade | 49 | Male | Unknown | | | FL resident | 04/16/20 |
| 27,557 | Dade | 58 | Male | Yes | DC | Unknown | FL resident | 04/16/20 |
| 27,558 | Dade | 51 | Female | No | | Unknown | FL resident | 04/16/20 |
| 27,559 | Dade | 39 | Female | No | | Yes | FL resident | 04/16/20 |
| 27,560 | Dade | 36 | Female | No | | Unknown | FL resident | 04/16/20 |
| 27,561 | Dade | 24 | Male | No | | Unknown | FL resident | 04/16/20 |
| 27,562 | Dade | 38 | Male | No | | Yes | FL resident | 04/16/20 |
| 27,563 | Dade | 76 | Female | No | | Unknown | FL resident | 04/16/20 |
| 27,564 | Dade | 35 | Female | No | | Unknown | FL resident | 04/16/20 |
| 27,565 | Dade | 40 | Male | No | | Unknown | FL resident | 04/16/20 |
| 27,566 | Dade | 68 | Male | No | | Unknown | FL resident | 04/16/20 |
| 27,567 | Dade | 78 | Female | No | | Unknown | FL resident | 04/16/20 |
| 27,568 | Dade | 43 | Female | No | | Unknown | FL resident | 04/16/20 |
| 27,569 | Dade | 30 | Male | Unknown | | Unknown | FL resident | 04/16/20 |
| 27,570 | Dade | 57 | Male | No | | Yes | FL resident | 04/16/20 |
| 27,571 | Dade | 48 | Female | Unknown | | Unknown | FL resident | 04/16/20 |
| 27,572 | Dade | 26 | Female | No | | Yes | FL resident | 04/16/20 |
| 27,573 | Dade | 32 | Male | No | | Unknown | FL resident | 04/16/20 |
| 27,574 | Dade | 35 | Male | Unknown | | Unknown | FL resident | 04/16/20 |
| 27,575 | Dade | 35 | Female | No | | Yes | FL resident | 04/16/20 |
| 27,576 | Dade | 47 | Female | No | | Unknown | FL resident | 04/16/20 |
| 27,577 | Dade | 65 | Female | No | | Yes | FL resident | 04/16/20 |
| 27,578 | Dade | 48 | Female | No | | Unknown | FL resident | 04/16/20 |
| 27,579 | Dade | 25 | Male | No | | Unknown | FL resident | 04/16/20 |
| 27,580 | Dade | 16 | Female | Yes | NY | Yes | FL resident | 04/16/20 |
| 27,581 | Dade | 49 | Male | No | | Yes | FL resident | 04/16/20 |
| 27,582 | Dade | 54 | Male | No | | Yes | FL resident | 04/16/20 |
| 27,583 | Dade | 22 | Male | No | | Yes | FL resident | 04/16/20 |
| 27,584 | Dade | 28 | Female | Unknown | | Yes | FL resident | 04/16/20 |
| 27,585 | Dade | 48 | Male | Unknown | | Unknown | FL resident | 04/16/20 |
| 27,586 | Dade | 40 | Female | No | | Yes | FL resident | 04/16/20 |
| 27,587 | Dade | 19 | Female | No | | Yes | FL resident | 04/16/20 |
| 27,588 | Dade | 5 | Female | No | | Yes | FL resident | 04/16/20 |
| 27,589 | Dade | 22 | Female | No | | Unknown | FL resident | 04/16/20 |
| 27,590 | Dade | 31 | Male | No | | Yes | FL resident | 04/16/20 |
| 27,591 | Dade | 44 | Female | No | | Yes | FL resident | 04/16/20 |
| 27,592 | Dade | 48 | Male | No | | No | FL resident | 04/16/20 |
| 27,593 | Dade | 58 | Male | No | | Yes | FL resident | 04/16/20 |
| 27,594 | Dade | 56 | Female | No | | Yes | FL resident | 04/16/20 |
| 27,595 | Dade | 54 | Male | No | | Yes | FL resident | 04/16/20 |
| 27,596 | Dade | 24 | Male | Yes | FL; MEXICO | Yes | FL resident | 04/16/20 |
| 27,597 | Dade | 46 | Female | No | | Yes | FL resident | 04/16/20 |
| 27,598 | Dade | 63 | Female | No | | Unknown | FL resident | 04/16/20 |
| 27,599 | Dade | 53 | Female | Unknown | | Unknown | FL resident | 04/16/20 |
| 27,600 | Dade | 43 | Female | Unknown | | Yes | FL resident | 04/16/20 |
| 27,601 | Dade | 22 | Female | No | | Yes | FL resident | 04/16/20 |
| 27,602 | Dade | 44 | Female | No | | Yes | FL resident | 04/16/20 |
| 27,603 | Dade | 81 | Male | No | | No | FL resident | 04/16/20 |

Coronavirus: line list of cases

Data through Jun 23, 2020 verified as of Jun 24, 2020 at 09:25 AM

Data in this report are provisional and subject to change.

| Case | County | Age | Gender | Travel related | Travel detail | Contact with a confirmed case | Jurisdiction | Date case counted |
|--------|--------|-----|--------|----------------|---------------|-------------------------------|--------------|-------------------|
| 27,604 | Dade | 57 | Female | No | | No | FL resident | 04/16/20 |
| 27,605 | Dade | 44 | Male | Unknown | | Unknown | FL resident | 04/16/20 |
| 27,606 | Dade | 37 | Female | No | | Unknown | FL resident | 04/16/20 |
| 27,607 | Dade | 50 | Female | No | | Yes | FL resident | 04/16/20 |
| 27,608 | Dade | 78 | Male | No | | Unknown | FL resident | 04/16/20 |
| 27,609 | Dade | 80 | Female | No | | Yes | FL resident | 04/16/20 |
| 27,610 | Dade | 58 | Female | No | | Yes | FL resident | 04/16/20 |
| 27,611 | Dade | 24 | Female | No | | Unknown | FL resident | 04/16/20 |
| 27,612 | Dade | 18 | Male | No | | Yes | FL resident | 04/16/20 |
| 27,613 | Dade | 45 | Male | No | | Yes | FL resident | 04/16/20 |
| 27,614 | Dade | 76 | Female | No | | Yes | FL resident | 04/16/20 |
| 27,615 | Dade | 73 | Female | No | | Unknown | FL resident | 04/16/20 |
| 27,616 | Dade | 68 | Male | No | | Unknown | FL resident | 04/16/20 |
| 27,617 | Dade | 67 | Male | No | | No | FL resident | 04/16/20 |
| 27,618 | Dade | 68 | Female | No | | No | FL resident | 04/16/20 |
| 27,619 | Dade | 78 | Male | No | | No | FL resident | 04/16/20 |
| 27,620 | Dade | 22 | Female | No | | No | FL resident | 04/16/20 |
| 27,621 | Dade | 34 | Male | No | | Yes | FL resident | 04/16/20 |
| 27,622 | Dade | 37 | Male | No | | Yes | FL resident | 04/16/20 |
| 27,623 | Dade | 61 | Male | No | | Yes | FL resident | 04/16/20 |
| 27,624 | Dade | 70 | Male | No | | Yes | FL resident | 04/16/20 |
| 27,625 | Dade | 31 | Male | No | | Yes | FL resident | 04/16/20 |
| 27,626 | Dade | 34 | Male | No | | No | FL resident | 04/16/20 |
| 27,627 | Dade | 65 | Female | Unknown | | Unknown | FL resident | 04/16/20 |
| 27,628 | Dade | 54 | Female | No | | Yes | FL resident | 04/16/20 |
| 27,629 | Dade | 52 | Male | No | | Yes | FL resident | 04/16/20 |
| 27,630 | Dade | 83 | Male | Unknown | | Yes | FL resident | 04/16/20 |
| 27,631 | Dade | 85 | Female | Unknown | | Unknown | FL resident | 04/16/20 |
| 27,632 | Dade | 45 | Male | No | | Yes | FL resident | 04/16/20 |
| 27,633 | Dade | 60 | Male | Yes | FL; PA | Yes | FL resident | 04/16/20 |
| 27,634 | Dade | 34 | Female | No | | Yes | FL resident | 04/16/20 |
| 27,635 | Dade | 11 | Male | No | | Yes | FL resident | 04/16/20 |
| 27,636 | Dade | 29 | Male | No | | Unknown | FL resident | 04/16/20 |
| 27,637 | Dade | 59 | Female | Yes | FL; NY | No | FL resident | 04/16/20 |
| 27,638 | Dade | 56 | Female | No | | Unknown | FL resident | 04/16/20 |
| 27,639 | Dade | 73 | Male | No | | No | FL resident | 04/16/20 |
| 27,640 | Dade | 101 | Female | No | | Yes | FL resident | 04/16/20 |
| 27,641 | Dade | 88 | Female | Unknown | | Yes | FL resident | 04/16/20 |
| 27,642 | Dade | 70 | Female | No | | Unknown | FL resident | 04/16/20 |
| 27,643 | Dade | 67 | Male | Unknown | | Yes | FL resident | 04/16/20 |
| 27,644 | Dade | 64 | Male | No | | Yes | FL resident | 04/16/20 |
| 27,645 | Dade | 65 | Male | Unknown | | Unknown | FL resident | 04/16/20 |
| 27,646 | Dade | 58 | Female | Unknown | | Unknown | FL resident | 04/16/20 |
| 27,647 | Dade | 27 | Male | Unknown | | Unknown | FL resident | 04/16/20 |
| 27,648 | Dade | 70 | Male | Unknown | | Unknown | FL resident | 04/16/20 |
| 27,649 | Dade | 66 | Male | Unknown | | Unknown | FL resident | 04/16/20 |
| 27,650 | Dade | 59 | Female | Unknown | | Unknown | FL resident | 04/16/20 |
| 27,651 | Dade | 57 | Male | No | | Unknown | FL resident | 04/16/20 |
| 27,652 | Dade | 75 | Female | No | | Unknown | FL resident | 04/16/20 |
| 27,653 | Dade | 60 | Female | Unknown | | Unknown | FL resident | 04/16/20 |
| 27,654 | Dade | 72 | Female | No | | No | FL resident | 04/16/20 |
| 27,655 | Dade | 67 | Male | Unknown | | Unknown | FL resident | 04/16/20 |
| 27,656 | Dade | 87 | Male | No | | Unknown | FL resident | 04/16/20 |
| 27,657 | Dade | 80 | Male | Unknown | | Unknown | FL resident | 04/16/20 |
| 27,658 | Dade | 72 | Female | No | | Unknown | FL resident | 04/16/20 |
| 27,659 | Dade | 86 | Female | No | | Unknown | FL resident | 04/16/20 |
| 27,660 | Dade | 46 | Male | Unknown | | Yes | FL resident | 04/16/20 |
| 27,661 | Dade | 43 | Female | Unknown | | Yes | FL resident | 04/16/20 |
| 27,662 | Dade | 18 | Male | No | | Yes | FL resident | 04/16/20 |
| 27,663 | Dade | 67 | Female | Unknown | | Yes | FL resident | 04/16/20 |
| 27,664 | Dade | 21 | Female | Unknown | | Yes | FL resident | 04/16/20 |
| 27,665 | Dade | 23 | Female | No | | Yes | FL resident | 04/16/20 |

Coronavirus: line list of cases

Data through Jun 23, 2020 verified as of Jun 24, 2020 at 09:25 AM

Data in this report are provisional and subject to change.

| Case | County | Age | Gender | Travel related | Travel detail | Contact with a confirmed case | Jurisdiction | Date case counted |
|--------|--------|-----|--------|----------------|---------------|-------------------------------|--------------|-------------------|
| 27,666 | Dade | 55 | Female | Unknown | | Unknown | FL resident | 04/16/20 |
| 27,667 | Dade | 40 | Male | Unknown | | Yes | FL resident | 04/16/20 |
| 27,668 | Dade | 45 | Female | No | | Yes | FL resident | 04/16/20 |
| 27,669 | Dade | 58 | Male | No | | Unknown | FL resident | 04/16/20 |
| 27,670 | Dade | 53 | Male | No | | Yes | FL resident | 04/16/20 |
| 27,671 | Dade | 74 | Male | Unknown | | Unknown | FL resident | 04/16/20 |
| 27,672 | Dade | 76 | Male | No | | Unknown | FL resident | 04/16/20 |
| 27,673 | Dade | 83 | Female | No | | Yes | FL resident | 04/16/20 |
| 27,674 | Dade | 52 | Male | No | | Yes | FL resident | 04/16/20 |
| 27,675 | Dade | 83 | Female | No | | Yes | FL resident | 04/16/20 |
| 27,676 | Dade | 40 | Female | Unknown | | Yes | FL resident | 04/16/20 |
| 27,677 | Dade | 45 | Male | Unknown | | Yes | FL resident | 04/16/20 |
| 27,678 | Dade | 58 | Female | Unknown | | Yes | FL resident | 04/16/20 |
| 27,679 | Dade | 21 | Male | No | | Yes | FL resident | 04/16/20 |
| 27,680 | Dade | 49 | Female | No | | Yes | FL resident | 04/16/20 |
| 27,681 | Dade | 23 | Male | No | | Yes | FL resident | 04/16/20 |
| 27,682 | Dade | 21 | Female | No | | Yes | FL resident | 04/16/20 |
| 27,683 | Dade | 69 | Male | No | | Yes | FL resident | 04/16/20 |
| 27,684 | Dade | 59 | Female | No | | Yes | FL resident | 04/16/20 |
| 27,685 | Dade | 37 | Female | No | | Unknown | FL resident | 04/16/20 |
| 27,686 | Dade | 84 | Female | No | | Yes | FL resident | 04/16/20 |
| 27,687 | Dade | 36 | Female | No | | Unknown | FL resident | 04/17/20 |
| 27,688 | Dade | 94 | Male | No | | Yes | FL resident | 04/17/20 |
| 27,689 | Dade | 49 | Female | No | | Unknown | FL resident | 04/17/20 |
| 27,690 | Dade | 59 | Female | No | | Unknown | FL resident | 04/17/20 |
| 27,691 | Dade | 52 | Female | No | | Unknown | FL resident | 04/17/20 |
| 27,692 | Dade | 23 | Male | No | | No | FL resident | 04/17/20 |
| 27,693 | Dade | 60 | Male | No | | Yes | FL resident | 04/17/20 |
| 27,694 | Dade | 27 | Female | No | | Yes | FL resident | 04/17/20 |
| 27,695 | Dade | 43 | Female | No | | Unknown | FL resident | 04/17/20 |
| 27,696 | Dade | 67 | Male | No | | Unknown | FL resident | 04/17/20 |
| 27,697 | Dade | 31 | Male | No | | Unknown | FL resident | 04/17/20 |
| 27,698 | Dade | 29 | Male | No | | Unknown | FL resident | 04/17/20 |
| 27,699 | Dade | 53 | Female | No | | Yes | FL resident | 04/17/20 |
| 27,700 | Dade | 44 | Female | Unknown | | Yes | FL resident | 04/17/20 |
| 27,701 | Dade | 52 | Female | No | | Yes | FL resident | 04/17/20 |
| 27,702 | Dade | 35 | Female | No | | Unknown | FL resident | 04/17/20 |
| 27,703 | Dade | 72 | Male | No | | Unknown | FL resident | 04/17/20 |
| 27,704 | Dade | 87 | Male | No | | No | FL resident | 04/17/20 |
| 27,705 | Dade | 45 | Male | No | | Yes | FL resident | 04/17/20 |
| 27,706 | Dade | 56 | Male | No | | Yes | FL resident | 04/17/20 |
| 27,707 | Dade | 20 | Male | No | | Unknown | FL resident | 04/17/20 |
| 27,708 | Dade | 34 | Female | No | | Yes | FL resident | 04/17/20 |
| 27,709 | Dade | 35 | Male | No | | Yes | FL resident | 04/17/20 |
| 27,710 | Dade | 34 | Male | Unknown | | No | FL resident | 04/17/20 |
| 27,711 | Dade | 48 | Female | No | | Yes | FL resident | 04/17/20 |
| 27,712 | Dade | 61 | Male | No | | Yes | FL resident | 04/17/20 |
| 27,713 | Dade | 27 | Female | No | | Unknown | FL resident | 04/17/20 |
| 27,714 | Dade | 37 | Female | No | | Yes | FL resident | 04/17/20 |
| 27,715 | Dade | 26 | Female | No | | Unknown | FL resident | 04/17/20 |
| 27,716 | Dade | 18 | Female | No | | Yes | FL resident | 04/17/20 |
| 27,717 | Dade | 42 | Female | No | | Unknown | FL resident | 04/17/20 |
| 27,718 | Dade | 48 | Male | No | | Yes | FL resident | 04/17/20 |
| 27,719 | Dade | 37 | Male | No | | Unknown | FL resident | 04/17/20 |
| 27,720 | Dade | 46 | Female | No | | Unknown | FL resident | 04/17/20 |
| 27,721 | Dade | 59 | Female | No | | Yes | FL resident | 04/17/20 |
| 27,722 | Dade | 50 | Female | No | | Yes | FL resident | 04/17/20 |
| 27,723 | Dade | 35 | Female | No | | Yes | FL resident | 04/17/20 |
| 27,724 | Dade | 29 | Female | No | | Yes | FL resident | 04/17/20 |
| 27,725 | Dade | 40 | Male | No | | Yes | FL resident | 04/17/20 |
| 27,726 | Dade | 61 | Female | No | | Unknown | FL resident | 04/17/20 |
| 27,727 | Dade | 40 | Male | Unknown | | Unknown | FL resident | 04/17/20 |

Coronavirus: line list of cases

Data through Jun 23, 2020 verified as of Jun 24, 2020 at 09:25 AM

Data in this report are provisional and subject to change.

| Case | County | Age | Gender | Travel related | Travel detail | Contact with a confirmed case | Jurisdiction | Date case counted |
|--------|--------|-----|--------|----------------|---------------|-------------------------------|--------------|-------------------|
| 27,728 | Dade | 32 | Female | No | | No | FL resident | 04/17/20 |
| 27,729 | Dade | 86 | Female | Unknown | | Unknown | FL resident | 04/17/20 |
| 27,730 | Dade | 77 | Female | No | | Yes | FL resident | 04/17/20 |
| 27,731 | Dade | 45 | Male | No | | Yes | FL resident | 04/17/20 |
| 27,732 | Dade | 80 | Male | No | | Yes | FL resident | 04/17/20 |
| 27,733 | Dade | 36 | Male | No | | Yes | FL resident | 04/17/20 |
| 27,734 | Dade | 21 | Male | Unknown | | Unknown | FL resident | 04/17/20 |
| 27,735 | Dade | 71 | Female | No | | No | FL resident | 04/17/20 |
| 27,736 | Dade | 82 | Male | Unknown | | Unknown | FL resident | 04/17/20 |
| 27,737 | Dade | 85 | Male | No | | No | FL resident | 04/17/20 |
| 27,738 | Dade | 65 | Female | Unknown | | Unknown | FL resident | 04/17/20 |
| 27,739 | Dade | 72 | Female | No | | Yes | FL resident | 04/17/20 |
| 27,740 | Dade | 86 | Female | No | | Yes | FL resident | 04/17/20 |
| 27,741 | Dade | 25 | Male | Yes | CO; FL | No | FL resident | 04/17/20 |
| 27,742 | Dade | 28 | Male | Unknown | | Unknown | FL resident | 04/17/20 |
| 27,743 | Dade | 29 | Male | No | | No | FL resident | 04/17/20 |
| 27,744 | Dade | 28 | Female | No | | Unknown | FL resident | 04/17/20 |
| 27,745 | Dade | 20 | Male | Unknown | | Unknown | FL resident | 04/17/20 |
| 27,746 | Dade | 24 | Male | Unknown | | Unknown | FL resident | 04/17/20 |
| 27,747 | Dade | 41 | Male | Unknown | | Unknown | FL resident | 04/17/20 |
| 27,748 | Dade | 48 | Female | No | | Yes | FL resident | 04/17/20 |
| 27,749 | Dade | 34 | Male | No | | No | FL resident | 04/17/20 |
| 27,750 | Dade | 82 | Female | Unknown | | Unknown | FL resident | 04/17/20 |
| 27,751 | Dade | 32 | Male | No | | Yes | FL resident | 04/17/20 |
| 27,752 | Dade | 38 | Male | No | | Yes | FL resident | 04/17/20 |
| 27,753 | Dade | 70 | Male | Unknown | | Unknown | FL resident | 04/17/20 |
| 27,754 | Dade | 73 | Male | No | | No | FL resident | 04/17/20 |
| 27,755 | Dade | 75 | Male | No | | Unknown | FL resident | 04/17/20 |
| 27,756 | Dade | 57 | Male | No | | Yes | FL resident | 04/17/20 |
| 27,757 | Dade | 39 | Male | No | | No | FL resident | 04/17/20 |
| 27,758 | Dade | 64 | Female | No | | No | FL resident | 04/17/20 |
| 27,759 | Dade | 57 | Female | No | | No | FL resident | 04/17/20 |
| 27,760 | Dade | 36 | Female | No | | Unknown | FL resident | 04/17/20 |
| 27,761 | Dade | 34 | Male | No | | Unknown | FL resident | 04/17/20 |
| 27,762 | Dade | 61 | Male | Unknown | | Unknown | FL resident | 04/17/20 |
| 27,763 | Dade | 39 | Female | No | | No | FL resident | 04/17/20 |
| 27,764 | Dade | 64 | Female | No | | Yes | FL resident | 04/17/20 |
| 27,765 | Dade | 22 | Male | No | | No | FL resident | 04/17/20 |
| 27,766 | Dade | 74 | Male | No | | Yes | FL resident | 04/17/20 |
| 27,767 | Dade | 29 | Female | No | | Unknown | FL resident | 04/17/20 |
| 27,768 | Dade | 61 | Male | No | | Yes | FL resident | 04/17/20 |
| 27,769 | Dade | 43 | Female | No | | Yes | FL resident | 04/17/20 |
| 27,770 | Dade | 55 | Male | No | | Yes | FL resident | 04/17/20 |
| 27,771 | Dade | 57 | Female | No | | Yes | FL resident | 04/17/20 |
| 27,772 | Dade | 60 | Male | No | | Unknown | FL resident | 04/17/20 |
| 27,773 | Dade | 63 | Female | No | | No | FL resident | 04/17/20 |
| 27,774 | Dade | 59 | Female | No | | Yes | FL resident | 04/17/20 |
| 27,775 | Dade | 61 | Male | No | | No | FL resident | 04/17/20 |
| 27,776 | Dade | 34 | Male | No | | No | FL resident | 04/17/20 |
| 27,777 | Dade | 36 | Male | No | | No | FL resident | 04/17/20 |
| 27,778 | Dade | 45 | Male | No | | No | FL resident | 04/17/20 |
| 27,779 | Dade | 53 | Male | No | | No | FL resident | 04/17/20 |
| 27,780 | Dade | 38 | Male | No | | Yes | FL resident | 04/17/20 |
| 27,781 | Dade | 34 | Male | No | | Yes | FL resident | 04/17/20 |
| 27,782 | Dade | 65 | Male | No | | No | FL resident | 04/17/20 |
| 27,783 | Dade | 55 | Male | No | | Yes | FL resident | 04/17/20 |
| 27,784 | Dade | 36 | Male | No | | Unknown | FL resident | 04/17/20 |
| 27,785 | Dade | 34 | Male | No | | Yes | FL resident | 04/17/20 |
| 27,786 | Dade | 52 | Male | No | | Yes | FL resident | 04/17/20 |
| 27,787 | Dade | 54 | Male | No | | No | FL resident | 04/17/20 |
| 27,788 | Dade | 43 | Female | No | | Unknown | FL resident | 04/17/20 |
| 27,789 | Dade | 41 | Female | Unknown | | No | FL resident | 04/17/20 |

Coronavirus: line list of cases

Data through Jun 23, 2020 verified as of Jun 24, 2020 at 09:25 AM

Data in this report are provisional and subject to change.

| Case | County | Age | Gender | Travel related | Travel detail | Contact with a confirmed case | Jurisdiction | Date case counted |
|--------|--------|-----|--------|----------------|---------------|-------------------------------|--------------|-------------------|
| 27,790 | Dade | 50 | Male | No | | Yes | FL resident | 04/17/20 |
| 27,791 | Dade | 53 | Male | No | | Yes | FL resident | 04/17/20 |
| 27,792 | Dade | 56 | Male | No | | Yes | FL resident | 04/17/20 |
| 27,793 | Dade | 95 | Female | No | | Yes | FL resident | 04/17/20 |
| 27,794 | Dade | 85 | Female | No | | | FL resident | 04/17/20 |
| 27,795 | Dade | 27 | Male | No | | No | FL resident | 04/17/20 |
| 27,796 | Dade | 80 | Male | No | | Unknown | FL resident | 04/17/20 |
| 27,797 | Dade | 85 | Female | No | | Unknown | FL resident | 04/17/20 |
| 27,798 | Dade | 23 | Male | No | | No | FL resident | 04/17/20 |
| 27,799 | Dade | 83 | Male | Unknown | | Yes | FL resident | 04/17/20 |
| 27,800 | Dade | 47 | Male | No | | No | FL resident | 04/17/20 |
| 27,801 | Dade | 88 | Male | No | | Yes | FL resident | 04/17/20 |
| 27,802 | Dade | 56 | Male | No | | Yes | FL resident | 04/17/20 |
| 27,803 | Dade | 61 | Female | Unknown | | No | FL resident | 04/17/20 |
| 27,804 | Dade | 51 | Male | No | | Yes | FL resident | 04/17/20 |
| 27,805 | Dade | 29 | Male | No | | Yes | FL resident | 04/17/20 |
| 27,806 | Dade | 57 | Male | No | | Unknown | FL resident | 04/17/20 |
| 27,807 | Dade | 26 | Female | No | | Yes | FL resident | 04/17/20 |
| 27,808 | Dade | 54 | Female | No | | No | FL resident | 04/17/20 |
| 27,809 | Dade | 35 | Female | Unknown | | Yes | FL resident | 04/17/20 |
| 27,810 | Dade | 58 | Female | No | | Yes | FL resident | 04/17/20 |
| 27,811 | Dade | 25 | Male | No | | Yes | FL resident | 04/17/20 |
| 27,812 | Dade | 76 | Male | No | | No | FL resident | 04/17/20 |
| 27,813 | Dade | 22 | Male | No | | No | FL resident | 04/17/20 |
| 27,814 | Dade | 55 | Female | No | | No | FL resident | 04/17/20 |
| 27,815 | Dade | 37 | Male | No | | Yes | FL resident | 04/17/20 |
| 27,816 | Dade | 69 | Female | No | | Unknown | FL resident | 04/17/20 |
| 27,817 | Dade | 54 | Female | No | | Yes | FL resident | 04/17/20 |
| 27,818 | Dade | 61 | Male | No | | Yes | FL resident | 04/17/20 |
| 27,819 | Dade | 46 | Male | No | | No | FL resident | 04/17/20 |
| 27,820 | Dade | 46 | Female | Unknown | | | FL resident | 04/17/20 |
| 27,821 | Dade | 38 | Female | No | | Yes | FL resident | 04/17/20 |
| 27,822 | Dade | 51 | Male | No | | Yes | FL resident | 04/17/20 |
| 27,823 | Dade | 80 | Male | No | | Yes | FL resident | 04/17/20 |
| 27,824 | Dade | 52 | Female | Unknown | | | FL resident | 04/17/20 |
| 27,825 | Dade | 46 | Female | No | | Yes | FL resident | 04/17/20 |
| 27,826 | Dade | 64 | Female | No | | No | FL resident | 04/17/20 |
| 27,827 | Dade | 47 | Female | No | | Yes | FL resident | 04/17/20 |
| 27,828 | Dade | 80 | Female | No | | Yes | FL resident | 04/17/20 |
| 27,829 | Dade | 67 | Male | No | | No | FL resident | 04/17/20 |
| 27,830 | Dade | 37 | Female | No | | Unknown | FL resident | 04/17/20 |
| 27,831 | Dade | 33 | Male | No | | Unknown | FL resident | 04/17/20 |
| 27,832 | Dade | 21 | Female | No | | Yes | FL resident | 04/17/20 |
| 27,833 | Dade | 42 | Male | Unknown | | Yes | FL resident | 04/17/20 |
| 27,834 | Dade | 56 | Male | No | | No | FL resident | 04/17/20 |
| 27,835 | Dade | 43 | Female | No | | Unknown | FL resident | 04/17/20 |
| 27,836 | Dade | 53 | Male | Unknown | | | FL resident | 04/17/20 |
| 27,837 | Dade | 50 | Male | No | | Yes | FL resident | 04/17/20 |
| 27,838 | Dade | 23 | Male | No | | No | FL resident | 04/17/20 |
| 27,839 | Dade | 52 | Female | No | | No | FL resident | 04/17/20 |
| 27,840 | Dade | 29 | Male | No | | No | FL resident | 04/17/20 |
| 27,841 | Dade | 45 | Male | No | | Unknown | FL resident | 04/17/20 |
| 27,842 | Dade | 79 | Female | Unknown | | | FL resident | 04/17/20 |
| 27,843 | Dade | 25 | Male | Unknown | | Yes | FL resident | 04/17/20 |
| 27,844 | Dade | 44 | Male | No | | Yes | FL resident | 04/17/20 |
| 27,845 | Dade | 47 | Female | No | | Yes | FL resident | 04/17/20 |
| 27,846 | Dade | 48 | Female | No | | Unknown | FL resident | 04/17/20 |
| 27,847 | Dade | 64 | Male | No | | No | FL resident | 04/17/20 |
| 27,848 | Dade | 40 | Female | No | | Yes | FL resident | 04/17/20 |
| 27,849 | Dade | 55 | Female | No | | Yes | FL resident | 04/17/20 |
| 27,850 | Dade | 46 | Male | No | | Yes | FL resident | 04/17/20 |
| 27,851 | Dade | 57 | Female | No | | Yes | FL resident | 04/17/20 |

Coronavirus: line list of cases

Data through Jun 23, 2020 verified as of Jun 24, 2020 at 09:25 AM

Data in this report are provisional and subject to change.

| Case | County | Age | Gender | Travel related | Travel detail | Contact with a confirmed case | Jurisdiction | Date case counted |
|--------|--------|-----|--------|----------------|---------------|-------------------------------|--------------|-------------------|
| 27,852 | Dade | 30 | Female | No | | Yes | FL resident | 04/17/20 |
| 27,853 | Dade | 74 | Male | No | | Yes | FL resident | 04/17/20 |
| 27,854 | Dade | 25 | Female | No | | Yes | FL resident | 04/17/20 |
| 27,855 | Dade | 31 | Male | No | | No | FL resident | 04/17/20 |
| 27,856 | Dade | 62 | Male | No | | Yes | FL resident | 04/17/20 |
| 27,857 | Dade | 77 | Male | No | | Yes | FL resident | 04/17/20 |
| 27,858 | Dade | 35 | Male | No | | Yes | FL resident | 04/17/20 |
| 27,859 | Dade | 57 | Female | No | | Unknown | FL resident | 04/17/20 |
| 27,860 | Dade | 44 | Female | No | | Yes | FL resident | 04/17/20 |
| 27,861 | Dade | 55 | Female | No | | Yes | FL resident | 04/17/20 |
| 27,862 | Dade | 54 | Male | No | | Yes | FL resident | 04/17/20 |
| 27,863 | Dade | 23 | Male | No | | Yes | FL resident | 04/17/20 |
| 27,864 | Dade | 69 | Female | Unknown | | Yes | FL resident | 04/17/20 |
| 27,865 | Dade | 64 | Female | No | | Yes | FL resident | 04/17/20 |
| 27,866 | Dade | 49 | Male | No | | Yes | FL resident | 04/17/20 |
| 27,867 | Dade | 56 | Female | No | | Yes | FL resident | 04/17/20 |
| 27,868 | Dade | 31 | Female | No | | Yes | FL resident | 04/17/20 |
| 27,869 | Dade | 52 | Male | No | | Yes | FL resident | 04/17/20 |
| 27,870 | Dade | 43 | Female | Unknown | | Yes | FL resident | 04/17/20 |
| 27,871 | Dade | 52 | Female | No | | Unknown | FL resident | 04/17/20 |
| 27,872 | Dade | 55 | Female | No | | Unknown | FL resident | 04/17/20 |
| 27,873 | Dade | 58 | Male | No | | Unknown | FL resident | 04/17/20 |
| 27,874 | Dade | 21 | Male | No | | Yes | FL resident | 04/17/20 |
| 27,875 | Dade | 42 | Male | No | | Unknown | FL resident | 04/17/20 |
| 27,876 | Dade | 59 | Female | No | | Yes | FL resident | 04/17/20 |
| 27,877 | Dade | 22 | Male | No | | Yes | FL resident | 04/17/20 |
| 27,878 | Dade | 30 | Female | Unknown | | | FL resident | 04/17/20 |
| 27,879 | Dade | 34 | Female | Unknown | | Yes | FL resident | 04/17/20 |
| 27,880 | Dade | 37 | Female | No | | Yes | FL resident | 04/17/20 |
| 27,881 | Dade | 23 | Female | No | | Yes | FL resident | 04/17/20 |
| 27,882 | Dade | 57 | Female | No | | Yes | FL resident | 04/17/20 |
| 27,883 | Dade | 34 | Male | No | | Unknown | FL resident | 04/17/20 |
| 27,884 | Dade | 45 | Male | Unknown | | Yes | FL resident | 04/17/20 |
| 27,885 | Dade | 40 | Female | No | | Yes | FL resident | 04/17/20 |
| 27,886 | Dade | 45 | Male | Unknown | | Unknown | FL resident | 04/17/20 |
| 27,887 | Dade | 89 | Male | No | | Yes | FL resident | 04/17/20 |
| 27,888 | Dade | 43 | Male | No | | Yes | FL resident | 04/17/20 |
| 27,889 | Dade | 26 | Female | No | | Yes | FL resident | 04/17/20 |
| 27,890 | Dade | 19 | Male | No | | Yes | FL resident | 04/17/20 |
| 27,891 | Dade | 57 | Male | No | | Yes | FL resident | 04/17/20 |
| 27,892 | Dade | 30 | Male | No | | Yes | FL resident | 04/17/20 |
| 27,893 | Dade | 34 | Male | No | | No | FL resident | 04/17/20 |
| 27,894 | Dade | 29 | Male | No | | Yes | FL resident | 04/17/20 |
| 27,895 | Dade | 54 | Female | Yes | FL; UNKNOWN | Yes | FL resident | 04/17/20 |
| 27,896 | Dade | 87 | Female | No | | No | FL resident | 04/17/20 |
| 27,897 | Dade | 81 | Female | No | | Yes | FL resident | 04/17/20 |
| 27,898 | Dade | 52 | Male | No | | No | FL resident | 04/17/20 |
| 27,899 | Dade | 27 | Male | No | | Yes | FL resident | 04/17/20 |
| 27,900 | Dade | 90 | Male | Unknown | | Unknown | FL resident | 04/17/20 |
| 27,901 | Dade | 56 | Male | No | | Yes | FL resident | 04/17/20 |
| 27,902 | Dade | 36 | Male | Unknown | | | FL resident | 04/17/20 |
| 27,903 | Dade | 31 | Female | Unknown | | Unknown | FL resident | 04/17/20 |
| 27,904 | Dade | 57 | Male | Yes | CUBA; FL | Yes | FL resident | 04/17/20 |
| 27,905 | Dade | 34 | Male | No | | Yes | FL resident | 04/17/20 |
| 27,906 | Dade | 23 | Female | No | | Yes | FL resident | 04/17/20 |
| 27,907 | Dade | 39 | Male | No | | No | FL resident | 04/17/20 |
| 27,908 | Dade | 48 | Female | No | | Yes | FL resident | 04/17/20 |
| 27,909 | Dade | 33 | Male | No | | No | FL resident | 04/17/20 |
| 27,910 | Dade | 66 | Male | No | | No | FL resident | 04/17/20 |
| 27,911 | Dade | 22 | Female | No | | No | FL resident | 04/17/20 |
| 27,912 | Dade | 40 | Male | No | | No | FL resident | 04/17/20 |
| 27,913 | Dade | 66 | Female | No | | Unknown | FL resident | 04/17/20 |

Coronavirus: line list of cases

Data through Jun 23, 2020 verified as of Jun 24, 2020 at 09:25 AM

Data in this report are provisional and subject to change.

| Case | County | Age | Gender | Travel related | Travel detail | Contact with a confirmed case | Jurisdiction | Date case counted |
|--------|--------|-----|--------|----------------|---------------|-------------------------------|--------------|-------------------|
| 27,914 | Dade | 46 | Female | No | | Yes | FL resident | 04/17/20 |
| 27,915 | Dade | 48 | Female | No | | No | FL resident | 04/17/20 |
| 27,916 | Dade | 55 | Male | No | | Yes | FL resident | 04/17/20 |
| 27,917 | Dade | 43 | Female | No | | Yes | FL resident | 04/17/20 |
| 27,918 | Dade | 41 | Female | No | | Yes | FL resident | 04/17/20 |
| 27,919 | Dade | 25 | Male | No | | Yes | FL resident | 04/17/20 |
| 27,920 | Dade | 53 | Male | Unknown | | Yes | FL resident | 04/17/20 |
| 27,921 | Dade | 28 | Female | Unknown | | Unknown | FL resident | 04/17/20 |
| 27,922 | Dade | 43 | Male | Unknown | | No | FL resident | 04/17/20 |
| 27,923 | Dade | 81 | Female | Unknown | | | FL resident | 04/17/20 |
| 27,924 | Dade | 81 | Male | Unknown | | No | FL resident | 04/17/20 |
| 27,925 | Dade | 74 | Male | No | | Unknown | FL resident | 04/17/20 |
| 27,926 | Dade | 55 | Female | No | | No | FL resident | 04/17/20 |
| 27,927 | Dade | 39 | Female | No | | Unknown | FL resident | 04/17/20 |
| 27,928 | Dade | 41 | Female | Unknown | | Unknown | FL resident | 04/17/20 |
| 27,929 | Dade | 82 | Female | No | | Yes | FL resident | 04/17/20 |
| 27,930 | Dade | 36 | Male | No | | Yes | FL resident | 04/17/20 |
| 27,931 | Dade | 92 | Male | No | | Unknown | FL resident | 04/17/20 |
| 27,932 | Dade | 59 | Female | No | | Yes | FL resident | 04/17/20 |
| 27,933 | Dade | 36 | Male | No | | Yes | FL resident | 04/17/20 |
| 27,934 | Dade | 24 | Female | No | | Unknown | FL resident | 04/17/20 |
| 27,935 | Dade | 95 | Male | No | | Yes | FL resident | 04/17/20 |
| 27,936 | Dade | 58 | Female | No | | Unknown | FL resident | 04/17/20 |
| 27,937 | Dade | 82 | Female | No | | No | FL resident | 04/17/20 |
| 27,938 | Dade | 68 | Female | Unknown | | Unknown | FL resident | 04/17/20 |
| 27,939 | Dade | 41 | Male | No | | Yes | FL resident | 04/17/20 |
| 27,940 | Dade | 47 | Male | No | | No | FL resident | 04/17/20 |
| 27,941 | Dade | 37 | Female | No | | No | FL resident | 04/17/20 |
| 27,942 | Dade | 96 | Male | No | | No | FL resident | 04/17/20 |
| 27,943 | Dade | 28 | Male | Yes | GEORGIA; NY | Yes | FL resident | 04/17/20 |
| 27,944 | Dade | 69 | Male | No | | Yes | FL resident | 04/17/20 |
| 27,945 | Dade | 69 | Male | No | | Yes | FL resident | 04/17/20 |
| 27,946 | Dade | 33 | Male | No | | No | FL resident | 04/17/20 |
| 27,947 | Dade | 91 | Male | No | | | FL resident | 04/17/20 |
| 27,948 | Dade | 54 | Female | No | | Yes | FL resident | 04/17/20 |
| 27,949 | Dade | 22 | Male | No | | Yes | FL resident | 04/17/20 |
| 27,950 | Dade | 49 | Male | Unknown | | | FL resident | 04/17/20 |
| 27,951 | Dade | 55 | Male | Unknown | | No | FL resident | 04/17/20 |
| 27,952 | Dade | 76 | Female | Unknown | | Yes | FL resident | 04/17/20 |
| 27,953 | Dade | 30 | Female | Unknown | | No | FL resident | 04/17/20 |
| 27,954 | Dade | 51 | Female | Unknown | | Unknown | FL resident | 04/17/20 |
| 27,955 | Dade | 44 | Female | Unknown | | No | FL resident | 04/17/20 |
| 27,956 | Dade | 34 | Male | Unknown | | Unknown | FL resident | 04/17/20 |
| 27,957 | Dade | 45 | Female | No | | Yes | FL resident | 04/17/20 |
| 27,958 | Dade | 28 | Male | No | | No | FL resident | 04/17/20 |
| 27,959 | Dade | 54 | Female | No | | Yes | FL resident | 04/17/20 |
| 27,960 | Dade | 54 | Female | No | | No | FL resident | 04/17/20 |
| 27,961 | Dade | 50 | Male | No | | No | FL resident | 04/17/20 |
| 27,962 | Dade | 56 | Male | Unknown | | Yes | FL resident | 04/17/20 |
| 27,963 | Dade | 37 | Female | No | | Yes | FL resident | 04/17/20 |
| 27,964 | Dade | 51 | Female | No | | Yes | FL resident | 04/17/20 |
| 27,965 | Dade | 61 | Female | Unknown | | Unknown | FL resident | 04/17/20 |
| 27,966 | Dade | 54 | Female | No | | Yes | FL resident | 04/17/20 |
| 27,967 | Dade | 47 | Female | No | | Yes | FL resident | 04/17/20 |
| 27,968 | Dade | 48 | Male | No | | No | FL resident | 04/17/20 |
| 27,969 | Dade | 61 | Female | No | | Yes | FL resident | 04/17/20 |
| 27,970 | Dade | 69 | Female | No | | Yes | FL resident | 04/17/20 |
| 27,971 | Dade | 53 | Male | Unknown | | Yes | FL resident | 04/17/20 |
| 27,972 | Dade | 46 | Female | No | | Yes | FL resident | 04/17/20 |
| 27,973 | Dade | 66 | Male | Unknown | | Yes | FL resident | 04/17/20 |
| 27,974 | Dade | 56 | Female | No | | Yes | FL resident | 04/17/20 |
| 27,975 | Dade | 33 | Female | Unknown | | Unknown | FL resident | 04/17/20 |

Coronavirus: line list of cases

Data through Jun 23, 2020 verified as of Jun 24, 2020 at 09:25 AM

Data in this report are provisional and subject to change.

| Case | County | Age | Gender | Travel related | Travel detail | Contact with a confirmed case | Jurisdiction | Date case counted |
|--------|--------|-----|--------|----------------|---------------|-------------------------------|--------------|-------------------|
| 27,976 | Dade | 41 | Male | No | | Yes | FL resident | 04/17/20 |
| 27,977 | Dade | 20 | Male | No | | Yes | FL resident | 04/17/20 |
| 27,978 | Dade | 16 | Female | No | | Yes | FL resident | 04/17/20 |
| 27,979 | Dade | 27 | Male | No | | Yes | FL resident | 04/17/20 |
| 27,980 | Dade | 50 | Male | No | | No | FL resident | 04/17/20 |
| 27,981 | Dade | 26 | Male | No | | Yes | FL resident | 04/17/20 |
| 27,982 | Dade | 58 | Male | No | | Yes | FL resident | 04/17/20 |
| 27,983 | Dade | 50 | Female | No | | No | FL resident | 04/17/20 |
| 27,984 | Dade | 38 | Female | No | | Yes | FL resident | 04/17/20 |
| 27,985 | Dade | 42 | Male | No | | Yes | FL resident | 04/17/20 |
| 27,986 | Dade | 35 | Female | No | | Yes | FL resident | 04/17/20 |
| 27,987 | Dade | 42 | Female | No | | Yes | FL resident | 04/17/20 |
| 27,988 | Dade | 42 | Female | No | | No | FL resident | 04/17/20 |
| 27,989 | Dade | 48 | Female | No | | Yes | FL resident | 04/17/20 |
| 27,990 | Dade | 55 | Male | No | | No | FL resident | 04/17/20 |
| 27,991 | Dade | 45 | Male | No | | Yes | FL resident | 04/17/20 |
| 27,992 | Dade | 48 | Male | No | | No | FL resident | 04/17/20 |
| 27,993 | Dade | 29 | Male | No | | Yes | FL resident | 04/17/20 |
| 27,994 | Dade | 50 | Female | Yes | CUBA | Unknown | FL resident | 04/17/20 |
| 27,995 | Dade | 63 | Female | No | | Yes | FL resident | 04/17/20 |
| 27,996 | Dade | 72 | Female | No | | Yes | FL resident | 04/17/20 |
| 27,997 | Dade | 66 | Female | No | | Yes | FL resident | 04/17/20 |
| 27,998 | Dade | 37 | Male | No | | No | FL resident | 04/17/20 |
| 27,999 | Dade | 30 | Male | No | | Yes | FL resident | 04/17/20 |
| 28,000 | Dade | 48 | Male | No | | No | FL resident | 04/17/20 |
| 28,001 | Dade | 37 | Male | No | | Unknown | FL resident | 04/17/20 |
| 28,002 | Dade | 43 | Female | No | | Unknown | FL resident | 04/17/20 |
| 28,003 | Dade | 49 | Male | Unknown | | Unknown | FL resident | 04/17/20 |
| 28,004 | Dade | 67 | Male | No | | Unknown | FL resident | 04/17/20 |
| 28,005 | Dade | 26 | Female | No | | Unknown | FL resident | 04/17/20 |
| 28,006 | Dade | 46 | Male | No | | No | FL resident | 04/17/20 |
| 28,007 | Dade | 58 | Female | No | | Yes | FL resident | 04/17/20 |
| 28,008 | Dade | 37 | Female | No | | No | FL resident | 04/17/20 |
| 28,009 | Dade | 51 | Female | Unknown | | Unknown | FL resident | 04/17/20 |
| 28,010 | Dade | 52 | Female | No | | Yes | FL resident | 04/17/20 |
| 28,011 | Dade | 71 | Female | No | | Yes | FL resident | 04/17/20 |
| 28,012 | Dade | 92 | Female | No | | Unknown | FL resident | 04/17/20 |
| 28,013 | Dade | 78 | Male | Unknown | | Unknown | FL resident | 04/17/20 |
| 28,014 | Dade | 15 | Female | Unknown | | Yes | FL resident | 04/17/20 |
| 28,015 | Dade | 93 | Female | Unknown | | Yes | FL resident | 04/17/20 |
| 28,016 | Dade | 5 | Male | Unknown | | Yes | FL resident | 04/17/20 |
| 28,017 | Dade | 51 | Female | No | | Yes | FL resident | 04/17/20 |
| 28,018 | Dade | 42 | Male | No | | Yes | FL resident | 04/17/20 |
| 28,019 | Dade | 47 | Male | No | | Yes | FL resident | 04/17/20 |
| 28,020 | Dade | 51 | Female | No | | Yes | FL resident | 04/17/20 |
| 28,021 | Dade | 57 | Female | No | | Yes | FL resident | 04/17/20 |
| 28,022 | Dade | 31 | Male | Unknown | | | FL resident | 04/17/20 |
| 28,023 | Dade | 29 | Male | No | | Yes | FL resident | 04/17/20 |
| 28,024 | Dade | 45 | Male | No | | Unknown | FL resident | 04/17/20 |
| 28,025 | Dade | 58 | Female | No | | No | FL resident | 04/17/20 |
| 28,026 | Dade | 28 | Male | No | | Yes | FL resident | 04/17/20 |
| 28,027 | Dade | 45 | Female | No | | Unknown | FL resident | 04/17/20 |
| 28,028 | Dade | 35 | Male | No | | Yes | FL resident | 04/17/20 |
| 28,029 | Dade | 78 | Male | No | | No | FL resident | 04/17/20 |
| 28,030 | Dade | 47 | Female | No | | No | FL resident | 04/17/20 |
| 28,031 | Dade | 61 | Female | No | | Unknown | FL resident | 04/17/20 |
| 28,032 | Dade | 61 | Female | No | | Yes | FL resident | 04/17/20 |
| 28,033 | Dade | 37 | Male | Unknown | | Unknown | FL resident | 04/17/20 |
| 28,034 | Dade | 22 | Male | No | | Yes | FL resident | 04/17/20 |
| 28,035 | Dade | 91 | Male | No | | Yes | FL resident | 04/17/20 |
| 28,036 | Dade | 35 | Female | Unknown | | Yes | FL resident | 04/17/20 |
| 28,037 | Dade | 46 | Female | No | | No | FL resident | 04/17/20 |

Coronavirus: line list of cases

Data through Jun 23, 2020 verified as of Jun 24, 2020 at 09:25 AM

Data in this report are provisional and subject to change.

| Case | County | Age | Gender | Travel related | Travel detail | Contact with a confirmed case | Jurisdiction | Date case counted |
|--------|--------|-----|--------|----------------|-----------------|-------------------------------|--------------|-------------------|
| 28,038 | Dade | 19 | Female | No | | Yes | FL resident | 04/17/20 |
| 28,039 | Dade | 43 | Female | No | | Yes | FL resident | 04/17/20 |
| 28,040 | Dade | 36 | Male | No | | Yes | FL resident | 04/17/20 |
| 28,041 | Dade | 19 | Female | No | | Yes | FL resident | 04/17/20 |
| 28,042 | Dade | 73 | Male | No | | Yes | FL resident | 04/17/20 |
| 28,043 | Dade | 20 | Female | Unknown | | Unknown | FL resident | 04/17/20 |
| 28,044 | Dade | 43 | Male | No | | Yes | FL resident | 04/17/20 |
| 28,045 | Dade | 91 | Female | No | | Yes | FL resident | 04/17/20 |
| 28,046 | Dade | 50 | Male | No | | Unknown | FL resident | 04/17/20 |
| 28,047 | Dade | 72 | Female | No | | Yes | FL resident | 04/17/20 |
| 28,048 | Dade | 65 | Female | Unknown | | Unknown | FL resident | 04/17/20 |
| 28,049 | Dade | 85 | Male | Unknown | | Unknown | FL resident | 04/17/20 |
| 28,050 | Dade | 24 | Female | Unknown | | Yes | FL resident | 04/17/20 |
| 28,051 | Dade | 49 | Female | No | | Yes | FL resident | 04/17/20 |
| 28,052 | Dade | 28 | Female | No | | Yes | FL resident | 04/17/20 |
| 28,053 | Dade | 26 | Female | Unknown | | Unknown | FL resident | 04/17/20 |
| 28,054 | Dade | 15 | Female | No | | Yes | FL resident | 04/17/20 |
| 28,055 | Dade | 1 | Female | No | | Yes | FL resident | 04/17/20 |
| 28,056 | Dade | 16 | Male | No | | Yes | FL resident | 04/17/20 |
| 28,057 | Dade | 66 | Female | No | | Yes | FL resident | 04/17/20 |
| 28,058 | Dade | 20 | Male | No | | Yes | FL resident | 04/17/20 |
| 28,059 | Dade | 62 | Female | No | | | FL resident | 04/17/20 |
| 28,060 | Dade | 38 | Female | No | | Yes | FL resident | 04/17/20 |
| 28,061 | Dade | 35 | Female | No | | Yes | FL resident | 04/17/20 |
| 28,062 | Dade | 66 | Male | Unknown | | | FL resident | 04/17/20 |
| 28,063 | Dade | 25 | Male | No | | Yes | FL resident | 04/17/20 |
| 28,064 | Dade | 48 | Female | Yes | UNKNOWN COUNTRY | Unknown | FL resident | 04/17/20 |
| 28,065 | Dade | 56 | Female | No | | Unknown | FL resident | 04/17/20 |
| 28,066 | Dade | 28 | Female | No | | No | FL resident | 04/17/20 |
| 28,067 | Dade | 53 | Male | No | | Yes | FL resident | 04/17/20 |
| 28,068 | Dade | 24 | Female | No | | No | FL resident | 04/17/20 |
| 28,069 | Dade | 28 | Male | Unknown | | Unknown | FL resident | 04/17/20 |
| 28,070 | Dade | 34 | Female | No | | Yes | FL resident | 04/17/20 |
| 28,071 | Dade | 55 | Male | No | | Yes | FL resident | 04/17/20 |
| 28,072 | Dade | 26 | Male | No | | Yes | FL resident | 04/17/20 |
| 28,073 | Dade | 84 | Female | No | | Yes | FL resident | 04/17/20 |
| 28,074 | Dade | 25 | Male | No | | Yes | FL resident | 04/17/20 |
| 28,075 | Dade | 56 | Female | No | | Yes | FL resident | 04/17/20 |
| 28,076 | Dade | 54 | Female | No | | Unknown | FL resident | 04/17/20 |
| 28,077 | Dade | 55 | Female | No | | No | FL resident | 04/17/20 |
| 28,078 | Dade | 48 | Female | No | | No | FL resident | 04/17/20 |
| 28,079 | Dade | 88 | Male | No | | Yes | FL resident | 04/17/20 |
| 28,080 | Dade | 28 | Male | No | | No | FL resident | 04/17/20 |
| 28,081 | Dade | 40 | Male | No | | No | FL resident | 04/17/20 |
| 28,082 | Dade | 69 | Male | No | | No | FL resident | 04/17/20 |
| 28,083 | Dade | 54 | Female | No | | No | FL resident | 04/17/20 |
| 28,084 | Dade | 61 | Female | No | | Unknown | FL resident | 04/17/20 |
| 28,085 | Dade | 66 | Female | No | | Unknown | FL resident | 04/17/20 |
| 28,086 | Dade | 95 | Female | Unknown | | Unknown | FL resident | 04/17/20 |
| 28,087 | Dade | 86 | Female | No | | No | FL resident | 04/17/20 |
| 28,088 | Dade | 49 | Female | No | | Yes | FL resident | 04/17/20 |
| 28,089 | Dade | 59 | Male | No | | Yes | FL resident | 04/17/20 |
| 28,090 | Dade | 83 | Male | No | | No | FL resident | 04/17/20 |
| 28,091 | Dade | 81 | Male | No | | Unknown | FL resident | 04/17/20 |
| 28,092 | Dade | 73 | Male | Unknown | | | FL resident | 04/17/20 |
| 28,093 | Dade | 49 | Female | No | | Yes | FL resident | 04/17/20 |
| 28,094 | Dade | 64 | Male | No | | Yes | FL resident | 04/17/20 |
| 28,095 | Dade | 56 | Female | No | | Unknown | FL resident | 04/17/20 |
| 28,096 | Dade | 25 | Male | No | | Unknown | FL resident | 04/17/20 |
| 28,097 | Dade | 57 | Male | No | | No | FL resident | 04/18/20 |
| 28,098 | Dade | 88 | Male | No | | Unknown | FL resident | 04/18/20 |
| 28,099 | Dade | 52 | Male | No | | Unknown | FL resident | 04/18/20 |

Coronavirus: line list of cases

Data through Jun 23, 2020 verified as of Jun 24, 2020 at 09:25 AM

Data in this report are provisional and subject to change.

| Case | County | Age | Gender | Travel related | Travel detail | Contact with a confirmed case | Jurisdiction | Date case counted |
|--------|--------|-----|--------|----------------|--------------------------------------|-------------------------------|--------------|-------------------|
| 28,100 | Dade | 82 | Male | No | | No | FL resident | 04/18/20 |
| 28,101 | Dade | 46 | Male | No | | No | FL resident | 04/18/20 |
| 28,102 | Dade | 61 | Male | No | | Unknown | FL resident | 04/18/20 |
| 28,103 | Dade | 83 | Male | No | | Unknown | FL resident | 04/18/20 |
| 28,104 | Dade | 93 | Female | No | | No | FL resident | 04/18/20 |
| 28,105 | Dade | 82 | Female | No | | Yes | FL resident | 04/18/20 |
| 28,106 | Dade | 42 | Male | Unknown | | Unknown | FL resident | 04/18/20 |
| 28,107 | Dade | 47 | Male | No | | No | FL resident | 04/18/20 |
| 28,108 | Dade | 31 | Female | Yes | GEORGIA; GUATEMALA; HONDURAS; LA; TX | Yes | FL resident | 04/18/20 |
| 28,109 | Dade | 26 | Male | No | | Yes | FL resident | 04/18/20 |
| 28,110 | Dade | 41 | Female | No | | Yes | FL resident | 04/18/20 |
| 28,111 | Dade | 54 | Female | No | | Unknown | FL resident | 04/18/20 |
| 28,112 | Dade | 25 | Female | No | | Yes | FL resident | 04/18/20 |
| 28,113 | Dade | 81 | Male | No | | No | FL resident | 04/18/20 |
| 28,114 | Dade | 54 | Male | No | | Yes | FL resident | 04/18/20 |
| 28,115 | Dade | 51 | Female | No | | Unknown | FL resident | 04/18/20 |
| 28,116 | Dade | 60 | Female | No | | Unknown | FL resident | 04/18/20 |
| 28,117 | Dade | 51 | Male | No | | No | FL resident | 04/18/20 |
| 28,118 | Dade | 25 | Male | No | | No | FL resident | 04/18/20 |
| 28,119 | Dade | 56 | Male | No | | Unknown | FL resident | 04/18/20 |
| 28,120 | Dade | 41 | Male | No | | Yes | FL resident | 04/18/20 |
| 28,121 | Dade | 38 | Male | Unknown | | | FL resident | 04/18/20 |
| 28,122 | Dade | 36 | Female | No | | No | FL resident | 04/18/20 |
| 28,123 | Dade | 49 | Male | Yes | NJ | Unknown | FL resident | 04/18/20 |
| 28,124 | Dade | 34 | Female | No | | No | FL resident | 04/18/20 |
| 28,125 | Dade | 59 | Male | No | | Yes | FL resident | 04/18/20 |
| 28,126 | Dade | 30 | Male | No | | Unknown | FL resident | 04/18/20 |
| 28,127 | Dade | 50 | Female | No | | Unknown | FL resident | 04/18/20 |
| 28,128 | Dade | 67 | Female | No | | Yes | FL resident | 04/18/20 |
| 28,129 | Dade | 17 | Female | No | | Unknown | FL resident | 04/18/20 |
| 28,130 | Dade | 72 | Male | No | | No | FL resident | 04/18/20 |
| 28,131 | Dade | 26 | Female | No | | Unknown | FL resident | 04/18/20 |
| 28,132 | Dade | 60 | Male | Yes | FL; LUXEMBOURG; SPAIN; SWITZERLAND | No | FL resident | 04/18/20 |
| 28,133 | Dade | 87 | Female | No | | No | FL resident | 04/18/20 |
| 28,134 | Dade | 28 | Female | Unknown | | Yes | FL resident | 04/18/20 |
| 28,135 | Dade | 27 | Female | No | | Unknown | FL resident | 04/18/20 |
| 28,136 | Dade | 42 | Male | No | | Unknown | FL resident | 04/18/20 |
| 28,137 | Dade | 57 | Female | No | | Unknown | FL resident | 04/18/20 |
| 28,138 | Dade | 16 | Female | Unknown | | Yes | FL resident | 04/18/20 |
| 28,139 | Dade | 36 | Female | No | | Unknown | FL resident | 04/18/20 |
| 28,140 | Dade | 83 | Male | No | | Unknown | FL resident | 04/18/20 |
| 28,141 | Dade | 70 | Male | No | | No | FL resident | 04/18/20 |
| 28,142 | Dade | 44 | Male | No | | Yes | FL resident | 04/18/20 |
| 28,143 | Dade | 66 | Female | No | | Yes | FL resident | 04/18/20 |
| 28,144 | Dade | 41 | Female | No | | Yes | FL resident | 04/18/20 |
| 28,145 | Dade | 30 | Male | No | | Yes | FL resident | 04/18/20 |
| 28,146 | Dade | 63 | Male | No | | No | FL resident | 04/18/20 |
| 28,147 | Dade | 24 | Male | No | | Yes | FL resident | 04/18/20 |
| 28,148 | Dade | 65 | Female | No | | No | FL resident | 04/18/20 |
| 28,149 | Dade | 19 | Female | No | | Yes | FL resident | 04/18/20 |
| 28,150 | Dade | 52 | Male | No | | Yes | FL resident | 04/18/20 |
| 28,151 | Dade | 60 | Female | No | | Yes | FL resident | 04/18/20 |
| 28,152 | Dade | 38 | Female | Yes | FL; MEXICO | Yes | FL resident | 04/18/20 |
| 28,153 | Dade | 51 | Male | No | | Yes | FL resident | 04/18/20 |
| 28,154 | Dade | 50 | Male | No | | Yes | FL resident | 04/18/20 |
| 28,155 | Dade | 46 | Female | No | | Yes | FL resident | 04/18/20 |
| 28,156 | Dade | 37 | Female | No | | Yes | FL resident | 04/18/20 |
| 28,157 | Dade | 59 | Male | No | | Yes | FL resident | 04/18/20 |
| 28,158 | Dade | 50 | Female | No | | No | FL resident | 04/18/20 |
| 28,159 | Dade | 79 | Male | Unknown | | Unknown | FL resident | 04/18/20 |

Coronavirus: line list of cases

Data through Jun 23, 2020 verified as of Jun 24, 2020 at 09:25 AM

Data in this report are provisional and subject to change.

| Case | County | Age | Gender | Travel related | Travel detail | Contact with a confirmed case | Jurisdiction | Date case counted |
|--------|--------|-----|--------|----------------|---------------|-------------------------------|--------------|-------------------|
| 28,160 | Dade | 65 | Female | No | | Yes | FL resident | 04/18/20 |
| 28,161 | Dade | 30 | Female | No | | Yes | FL resident | 04/18/20 |
| 28,162 | Dade | 54 | Female | No | | No | FL resident | 04/18/20 |
| 28,163 | Dade | 88 | Male | No | | Yes | FL resident | 04/18/20 |
| 28,164 | Dade | 68 | Female | Unknown | | Unknown | FL resident | 04/18/20 |
| 28,165 | Dade | 28 | Female | No | | No | FL resident | 04/18/20 |
| 28,166 | Dade | 57 | Male | No | | Yes | FL resident | 04/18/20 |
| 28,167 | Dade | 34 | Female | No | | No | FL resident | 04/18/20 |
| 28,168 | Dade | 29 | Female | No | | No | FL resident | 04/18/20 |
| 28,169 | Dade | 20 | Male | No | | No | FL resident | 04/18/20 |
| 28,170 | Dade | 37 | Male | No | | No | FL resident | 04/18/20 |
| 28,171 | Dade | 98 | Male | No | | Yes | FL resident | 04/18/20 |
| 28,172 | Dade | 61 | Female | No | | Yes | FL resident | 04/18/20 |
| 28,173 | Dade | 37 | Male | No | | Yes | FL resident | 04/18/20 |
| 28,174 | Dade | 60 | Female | No | | Yes | FL resident | 04/18/20 |
| 28,175 | Dade | 29 | Female | Unknown | | | FL resident | 04/18/20 |
| 28,176 | Dade | 17 | Male | No | | Unknown | FL resident | 04/18/20 |
| 28,177 | Dade | 56 | Male | No | | Yes | FL resident | 04/18/20 |
| 28,178 | Dade | 19 | Female | No | | Yes | FL resident | 04/18/20 |
| 28,179 | Dade | 71 | Female | No | | Yes | FL resident | 04/18/20 |
| 28,180 | Dade | 45 | Male | No | | Yes | FL resident | 04/18/20 |
| 28,181 | Dade | 74 | Male | No | | Yes | FL resident | 04/18/20 |
| 28,182 | Dade | 17 | Male | No | | Yes | FL resident | 04/18/20 |
| 28,183 | Dade | 88 | Male | No | | Yes | FL resident | 04/18/20 |
| 28,184 | Dade | 69 | Female | Unknown | | Unknown | FL resident | 04/18/20 |
| 28,185 | Dade | 86 | Female | No | | Yes | FL resident | 04/18/20 |
| 28,186 | Dade | 29 | Male | No | | Yes | FL resident | 04/18/20 |
| 28,187 | Dade | 37 | Female | No | | No | FL resident | 04/18/20 |
| 28,188 | Dade | 38 | Female | No | | No | FL resident | 04/18/20 |
| 28,189 | Dade | 31 | Female | No | | | FL resident | 04/18/20 |
| 28,190 | Dade | 24 | Male | No | | Unknown | FL resident | 04/18/20 |
| 28,191 | Dade | 48 | Male | No | | No | FL resident | 04/18/20 |
| 28,192 | Dade | 42 | Male | No | | Unknown | FL resident | 04/18/20 |
| 28,193 | Dade | 73 | Female | No | | Yes | FL resident | 04/18/20 |
| 28,194 | Dade | 81 | Male | No | | Yes | FL resident | 04/18/20 |
| 28,195 | Dade | 29 | Male | No | | No | FL resident | 04/18/20 |
| 28,196 | Dade | 36 | Male | No | | No | FL resident | 04/18/20 |
| 28,197 | Dade | 21 | Female | No | | Yes | FL resident | 04/18/20 |
| 28,198 | Dade | 57 | Female | Unknown | | Yes | FL resident | 04/18/20 |
| 28,199 | Dade | 58 | Male | No | | Yes | FL resident | 04/18/20 |
| 28,200 | Dade | 45 | Female | No | | Yes | FL resident | 04/18/20 |
| 28,201 | Dade | 48 | Female | No | | Yes | FL resident | 04/18/20 |
| 28,202 | Dade | 34 | Male | Unknown | | | FL resident | 04/18/20 |
| 28,203 | Dade | 34 | Male | Unknown | | Unknown | FL resident | 04/18/20 |
| 28,204 | Dade | 32 | Female | No | | Unknown | FL resident | 04/18/20 |
| 28,205 | Dade | 60 | Female | No | | Yes | FL resident | 04/18/20 |
| 28,206 | Dade | 29 | Female | No | | Yes | FL resident | 04/18/20 |
| 28,207 | Dade | 38 | Male | No | | No | FL resident | 04/18/20 |
| 28,208 | Dade | 25 | Female | No | | Yes | FL resident | 04/18/20 |
| 28,209 | Dade | 39 | Female | No | | Unknown | FL resident | 04/18/20 |
| 28,210 | Dade | 54 | Female | No | | Unknown | FL resident | 04/18/20 |
| 28,211 | Dade | 51 | Female | No | | Unknown | FL resident | 04/18/20 |
| 28,212 | Dade | 34 | Male | No | | No | FL resident | 04/18/20 |
| 28,213 | Dade | 57 | Male | No | | Yes | FL resident | 04/18/20 |
| 28,214 | Dade | 67 | Female | No | | Yes | FL resident | 04/18/20 |
| 28,215 | Dade | 50 | Female | Unknown | | Yes | FL resident | 04/18/20 |
| 28,216 | Dade | 91 | Male | No | | Unknown | FL resident | 04/18/20 |
| 28,217 | Dade | 89 | Female | No | | Yes | FL resident | 04/18/20 |
| 28,218 | Dade | 64 | Male | No | | No | FL resident | 04/18/20 |
| 28,219 | Dade | 34 | Female | No | | Yes | FL resident | 04/18/20 |
| 28,220 | Dade | 68 | Male | No | | Unknown | FL resident | 04/18/20 |
| 28,221 | Dade | 58 | Female | Unknown | | Yes | FL resident | 04/18/20 |

Coronavirus: line list of cases

Data through Jun 23, 2020 verified as of Jun 24, 2020 at 09:25 AM

Data in this report are provisional and subject to change.

| Case | County | Age | Gender | Travel related | Travel detail | Contact with a confirmed case | Jurisdiction | Date case counted |
|--------|--------|-----|--------|----------------|---------------|-------------------------------|--------------|-------------------|
| 28,222 | Dade | 70 | Male | No | | No | FL resident | 04/18/20 |
| 28,223 | Dade | 63 | Female | No | | Yes | FL resident | 04/18/20 |
| 28,224 | Dade | 57 | Female | No | | Yes | FL resident | 04/18/20 |
| 28,225 | Dade | 49 | Male | No | | Yes | FL resident | 04/18/20 |
| 28,226 | Dade | 43 | Male | Unknown | | Unknown | FL resident | 04/18/20 |
| 28,227 | Dade | 20 | Male | No | | Yes | FL resident | 04/18/20 |
| 28,228 | Dade | 47 | Male | No | | No | FL resident | 04/18/20 |
| 28,229 | Dade | 26 | Male | No | | Yes | FL resident | 04/18/20 |
| 28,230 | Dade | 50 | Female | No | | Yes | FL resident | 04/18/20 |
| 28,231 | Dade | 54 | Female | No | | No | FL resident | 04/18/20 |
| 28,232 | Dade | 79 | Female | No | | Unknown | FL resident | 04/18/20 |
| 28,233 | Dade | 37 | Female | No | | Unknown | FL resident | 04/18/20 |
| 28,234 | Dade | 70 | Male | No | | Yes | FL resident | 04/18/20 |
| 28,235 | Dade | 37 | Female | No | | Yes | FL resident | 04/18/20 |
| 28,236 | Dade | 44 | Female | No | | Unknown | FL resident | 04/18/20 |
| 28,237 | Dade | 43 | Male | No | | Unknown | FL resident | 04/18/20 |
| 28,238 | Dade | 72 | Male | No | | Unknown | FL resident | 04/18/20 |
| 28,239 | Dade | 28 | Female | No | | No | FL resident | 04/18/20 |
| 28,240 | Dade | 28 | Male | Unknown | | Unknown | FL resident | 04/18/20 |
| 28,241 | Dade | 34 | Male | Unknown | | Yes | FL resident | 04/18/20 |
| 28,242 | Dade | 29 | Female | No | | Yes | FL resident | 04/18/20 |
| 28,243 | Dade | 34 | Male | No | | Yes | FL resident | 04/18/20 |
| 28,244 | Dade | 55 | Male | No | | No | FL resident | 04/18/20 |
| 28,245 | Dade | 63 | Male | No | | Yes | FL resident | 04/18/20 |
| 28,246 | Dade | 91 | Male | No | | No | FL resident | 04/18/20 |
| 28,247 | Dade | 90 | Female | No | | Unknown | FL resident | 04/18/20 |
| 28,248 | Dade | 29 | Male | No | | No | FL resident | 04/18/20 |
| 28,249 | Dade | 63 | Female | No | | Yes | FL resident | 04/18/20 |
| 28,250 | Dade | 25 | Female | No | | Yes | FL resident | 04/18/20 |
| 28,251 | Dade | 39 | Female | No | | No | FL resident | 04/18/20 |
| 28,252 | Dade | 88 | Male | Unknown | | Unknown | FL resident | 04/18/20 |
| 28,253 | Dade | 85 | Female | Unknown | | Unknown | FL resident | 04/18/20 |
| 28,254 | Dade | 72 | Male | No | | No | FL resident | 04/18/20 |
| 28,255 | Dade | 46 | Female | Unknown | | Yes | FL resident | 04/18/20 |
| 28,256 | Dade | 51 | Male | No | | Yes | FL resident | 04/18/20 |
| 28,257 | Dade | 36 | Male | No | | Yes | FL resident | 04/18/20 |
| 28,258 | Dade | 47 | Female | No | | Yes | FL resident | 04/18/20 |
| 28,259 | Dade | 46 | Female | No | | Yes | FL resident | 04/18/20 |
| 28,260 | Dade | 73 | Female | No | | Unknown | FL resident | 04/18/20 |
| 28,261 | Dade | 45 | Male | No | | Unknown | FL resident | 04/18/20 |
| 28,262 | Dade | 33 | Female | Unknown | | Yes | FL resident | 04/18/20 |
| 28,263 | Dade | 47 | Male | No | | Yes | FL resident | 04/18/20 |
| 28,264 | Dade | 66 | Female | Unknown | | Unknown | FL resident | 04/18/20 |
| 28,265 | Dade | 45 | Male | No | | Unknown | FL resident | 04/18/20 |
| 28,266 | Dade | 46 | Male | Unknown | | Unknown | FL resident | 04/18/20 |
| 28,267 | Dade | 22 | Female | No | | Yes | FL resident | 04/18/20 |
| 28,268 | Dade | 32 | Female | No | | Yes | FL resident | 04/18/20 |
| 28,269 | Dade | 62 | Female | No | | Unknown | FL resident | 04/18/20 |
| 28,270 | Dade | 52 | Female | Unknown | | Unknown | FL resident | 04/18/20 |
| 28,271 | Dade | 67 | Female | No | | Yes | FL resident | 04/18/20 |
| 28,272 | Dade | 22 | Female | No | | Yes | FL resident | 04/18/20 |
| 28,273 | Dade | 89 | Male | No | | Yes | FL resident | 04/18/20 |
| 28,274 | Dade | 88 | Female | No | | No | FL resident | 04/18/20 |
| 28,275 | Dade | 76 | Male | No | | Unknown | FL resident | 04/18/20 |
| 28,276 | Dade | 82 | Male | No | | Yes | FL resident | 04/18/20 |
| 28,277 | Dade | 53 | Male | No | | Yes | FL resident | 04/18/20 |
| 28,278 | Dade | 54 | Female | No | | No | FL resident | 04/18/20 |
| 28,279 | Dade | 67 | Female | No | | Yes | FL resident | 04/18/20 |
| 28,280 | Dade | 55 | Male | No | | No | FL resident | 04/18/20 |
| 28,281 | Dade | 96 | Female | No | | Unknown | FL resident | 04/18/20 |
| 28,282 | Dade | 58 | Female | No | | Yes | FL resident | 04/18/20 |
| 28,283 | Dade | 59 | Female | No | | Yes | FL resident | 04/18/20 |

Coronavirus: line list of cases

Data through Jun 23, 2020 verified as of Jun 24, 2020 at 09:25 AM

Data in this report are provisional and subject to change.

| Case | County | Age | Gender | Travel related | Travel detail | Contact with a confirmed case | Jurisdiction | Date case counted |
|--------|--------|-----|--------|----------------|---------------|-------------------------------|--------------|-------------------|
| 28,284 | Dade | 22 | Female | No | | Yes | FL resident | 04/18/20 |
| 28,285 | Dade | 26 | Male | No | | Unknown | FL resident | 04/18/20 |
| 28,286 | Dade | 52 | Male | Unknown | | Unknown | FL resident | 04/18/20 |
| 28,287 | Dade | 49 | Female | No | | Yes | FL resident | 04/18/20 |
| 28,288 | Dade | 67 | Female | No | | Yes | FL resident | 04/18/20 |
| 28,289 | Dade | 15 | Male | No | | Yes | FL resident | 04/18/20 |
| 28,290 | Dade | 63 | Male | Unknown | | Unknown | FL resident | 04/18/20 |
| 28,291 | Dade | 96 | Male | No | | No | FL resident | 04/18/20 |
| 28,292 | Dade | 68 | Male | No | | Yes | FL resident | 04/19/20 |
| 28,293 | Dade | 51 | Female | No | | Yes | FL resident | 04/19/20 |
| 28,294 | Dade | 62 | Male | No | | Yes | FL resident | 04/19/20 |
| 28,295 | Dade | 47 | Male | No | | Yes | FL resident | 04/19/20 |
| 28,296 | Dade | 29 | Female | No | | Unknown | FL resident | 04/19/20 |
| 28,297 | Dade | 38 | Male | No | | No | FL resident | 04/19/20 |
| 28,298 | Dade | 23 | Female | No | | Unknown | FL resident | 04/19/20 |
| 28,299 | Dade | 40 | Male | No | | Yes | FL resident | 04/19/20 |
| 28,300 | Dade | 61 | Female | No | | Unknown | FL resident | 04/19/20 |
| 28,301 | Dade | 85 | Male | No | | Yes | FL resident | 04/19/20 |
| 28,302 | Dade | 48 | Male | No | | Yes | FL resident | 04/19/20 |
| 28,303 | Dade | 33 | Female | Unknown | | Unknown | FL resident | 04/19/20 |
| 28,304 | Dade | 77 | Female | No | | Yes | FL resident | 04/19/20 |
| 28,305 | Dade | 32 | Male | Unknown | | No | FL resident | 04/19/20 |
| 28,306 | Dade | 13 | Male | No | | Yes | FL resident | 04/19/20 |
| 28,307 | Dade | 64 | Female | Unknown | | Yes | FL resident | 04/19/20 |
| 28,308 | Dade | 34 | Male | No | | Yes | FL resident | 04/19/20 |
| 28,309 | Dade | 69 | Female | No | | Yes | FL resident | 04/19/20 |
| 28,310 | Dade | 74 | Male | No | | Yes | FL resident | 04/19/20 |
| 28,311 | Dade | 91 | Female | Unknown | | Unknown | FL resident | 04/19/20 |
| 28,312 | Dade | 61 | Male | No | | Yes | FL resident | 04/19/20 |
| 28,313 | Dade | 94 | Female | No | | Yes | FL resident | 04/19/20 |
| 28,314 | Dade | 67 | Male | No | | Yes | FL resident | 04/19/20 |
| 28,315 | Dade | 74 | Female | No | | Yes | FL resident | 04/19/20 |
| 28,316 | Dade | 44 | Male | No | | Yes | FL resident | 04/19/20 |
| 28,317 | Dade | 47 | Male | No | | No | FL resident | 04/19/20 |
| 28,318 | Dade | 53 | Male | Unknown | | Unknown | FL resident | 04/19/20 |
| 28,319 | Dade | 75 | Female | No | | Yes | FL resident | 04/19/20 |
| 28,320 | Dade | 27 | Female | No | | Yes | FL resident | 04/19/20 |
| 28,321 | Dade | 63 | Female | No | | Unknown | FL resident | 04/19/20 |
| 28,322 | Dade | 66 | Female | No | | Yes | FL resident | 04/19/20 |
| 28,323 | Dade | 72 | Male | No | | Unknown | FL resident | 04/19/20 |
| 28,324 | Dade | 41 | Female | Unknown | | Yes | FL resident | 04/19/20 |
| 28,325 | Dade | 50 | Female | No | | Yes | FL resident | 04/19/20 |
| 28,326 | Dade | 52 | Female | Unknown | | Unknown | FL resident | 04/19/20 |
| 28,327 | Dade | 38 | Male | Unknown | | Unknown | FL resident | 04/19/20 |
| 28,328 | Dade | 44 | Female | No | | No | FL resident | 04/19/20 |
| 28,329 | Dade | 11 | Male | No | | Yes | FL resident | 04/19/20 |
| 28,330 | Dade | 59 | Male | No | | Yes | FL resident | 04/19/20 |
| 28,331 | Dade | 39 | Female | No | | No | FL resident | 04/19/20 |
| 28,332 | Dade | 20 | Female | No | | Yes | FL resident | 04/19/20 |
| 28,333 | Dade | 39 | Male | No | | Yes | FL resident | 04/19/20 |
| 28,334 | Dade | 32 | Male | No | | Yes | FL resident | 04/19/20 |
| 28,335 | Dade | 32 | Male | No | | Yes | FL resident | 04/19/20 |
| 28,336 | Dade | 26 | Female | No | | Yes | FL resident | 04/19/20 |
| 28,337 | Dade | 23 | Male | Yes | CO | Yes | FL resident | 04/19/20 |
| 28,338 | Dade | 4 | Male | No | | Yes | FL resident | 04/19/20 |
| 28,339 | Dade | 67 | Female | No | | Yes | FL resident | 04/19/20 |
| 28,340 | Dade | 22 | Male | No | | No | FL resident | 04/19/20 |
| 28,341 | Dade | 71 | Male | No | | Yes | FL resident | 04/19/20 |
| 28,342 | Dade | 32 | Male | No | | No | FL resident | 04/19/20 |
| 28,343 | Dade | 81 | Female | No | | Yes | FL resident | 04/19/20 |
| 28,344 | Dade | 18 | Female | No | | No | FL resident | 04/19/20 |
| 28,345 | Dade | 33 | Male | No | | Yes | FL resident | 04/19/20 |

Coronavirus: line list of cases

Data through Jun 23, 2020 verified as of Jun 24, 2020 at 09:25 AM

Data in this report are provisional and subject to change.

| Case | County | Age | Gender | Travel related | Travel detail | Contact with a confirmed case | Jurisdiction | Date case counted |
|--------|--------|-----|--------|----------------|---------------|-------------------------------|--------------|-------------------|
| 28,346 | Dade | 56 | Female | No | | Yes | FL resident | 04/19/20 |
| 28,347 | Dade | 52 | Male | No | | Yes | FL resident | 04/19/20 |
| 28,348 | Dade | 29 | Female | No | | Yes | FL resident | 04/19/20 |
| 28,349 | Dade | 47 | Female | Unknown | | Yes | FL resident | 04/19/20 |
| 28,350 | Dade | 49 | Male | No | | Yes | FL resident | 04/19/20 |
| 28,351 | Dade | 77 | Male | No | | Yes | FL resident | 04/19/20 |
| 28,352 | Dade | 91 | Female | Unknown | | Unknown | FL resident | 04/19/20 |
| 28,353 | Dade | 91 | Male | No | | Yes | FL resident | 04/19/20 |
| 28,354 | Dade | 50 | Male | No | | Yes | FL resident | 04/19/20 |
| 28,355 | Dade | 60 | Male | Unknown | | Unknown | FL resident | 04/19/20 |
| 28,356 | Dade | 88 | Female | No | | Yes | FL resident | 04/19/20 |
| 28,357 | Dade | 63 | Male | No | | No | FL resident | 04/19/20 |
| 28,358 | Dade | 68 | Male | No | | Yes | FL resident | 04/19/20 |
| 28,359 | Dade | 69 | Female | No | | Unknown | FL resident | 04/19/20 |
| 28,360 | Dade | 58 | Female | No | | Yes | FL resident | 04/19/20 |
| 28,361 | Dade | 38 | Male | No | | Yes | FL resident | 04/19/20 |
| 28,362 | Dade | 37 | Male | No | | Yes | FL resident | 04/19/20 |
| 28,363 | Dade | 33 | Male | No | | Yes | FL resident | 04/19/20 |
| 28,364 | Dade | 30 | Male | No | | Yes | FL resident | 04/19/20 |
| 28,365 | Dade | 30 | Male | No | | Yes | FL resident | 04/19/20 |
| 28,366 | Dade | 54 | Male | No | | Yes | FL resident | 04/19/20 |
| 28,367 | Dade | 42 | Male | No | | Yes | FL resident | 04/19/20 |
| 28,368 | Dade | 33 | Female | No | | Yes | FL resident | 04/19/20 |
| 28,369 | Dade | 48 | Female | No | | Unknown | FL resident | 04/19/20 |
| 28,370 | Dade | 25 | Female | No | | Yes | FL resident | 04/19/20 |
| 28,371 | Dade | 43 | Male | No | | Yes | FL resident | 04/19/20 |
| 28,372 | Dade | 39 | Female | No | | Yes | FL resident | 04/19/20 |
| 28,373 | Dade | 36 | Male | No | | Yes | FL resident | 04/19/20 |
| 28,374 | Dade | 22 | Male | No | | Yes | FL resident | 04/19/20 |
| 28,375 | Dade | 19 | Male | Unknown | | Unknown | FL resident | 04/19/20 |
| 28,376 | Dade | 23 | Female | No | | Yes | FL resident | 04/19/20 |
| 28,377 | Dade | 31 | Male | No | | Yes | FL resident | 04/19/20 |
| 28,378 | Dade | 30 | Female | No | | No | FL resident | 04/19/20 |
| 28,379 | Dade | 92 | Male | No | | Yes | FL resident | 04/19/20 |
| 28,380 | Dade | 35 | Male | No | | No | FL resident | 04/19/20 |
| 28,381 | Dade | 31 | Male | Unknown | | Yes | FL resident | 04/19/20 |
| 28,382 | Dade | 20 | Male | No | | Yes | FL resident | 04/19/20 |
| 28,383 | Dade | 21 | Female | No | | Yes | FL resident | 04/19/20 |
| 28,384 | Dade | 35 | Male | No | | Yes | FL resident | 04/19/20 |
| 28,385 | Dade | 30 | Male | No | | Yes | FL resident | 04/19/20 |
| 28,386 | Dade | 33 | Male | No | | No | FL resident | 04/19/20 |
| 28,387 | Dade | 58 | Female | Unknown | | | FL resident | 04/19/20 |
| 28,388 | Dade | 27 | Male | Unknown | | | FL resident | 04/19/20 |
| 28,389 | Dade | 55 | Female | Unknown | | | FL resident | 04/19/20 |
| 28,390 | Dade | 39 | Male | Unknown | | | FL resident | 04/19/20 |
| 28,391 | Dade | 26 | Male | Unknown | | | FL resident | 04/19/20 |
| 28,392 | Dade | 61 | Male | No | | Unknown | FL resident | 04/19/20 |
| 28,393 | Dade | 18 | Male | No | | Unknown | FL resident | 04/19/20 |
| 28,394 | Dade | 32 | Male | Unknown | | | FL resident | 04/19/20 |
| 28,395 | Dade | 58 | Male | Unknown | | | FL resident | 04/19/20 |
| 28,396 | Dade | 36 | Male | No | | Unknown | FL resident | 04/19/20 |
| 28,397 | Dade | 53 | Male | Unknown | | | FL resident | 04/19/20 |
| 28,398 | Dade | 47 | Female | No | | Unknown | FL resident | 04/19/20 |
| 28,399 | Dade | 29 | Male | Unknown | | Yes | FL resident | 04/19/20 |
| 28,400 | Dade | 39 | Male | Unknown | | | FL resident | 04/19/20 |
| 28,401 | Dade | 35 | Male | Unknown | | Unknown | FL resident | 04/19/20 |
| 28,402 | Dade | 55 | Female | Unknown | | Unknown | FL resident | 04/19/20 |
| 28,403 | Dade | 43 | Male | No | | Unknown | FL resident | 04/19/20 |
| 28,404 | Dade | 25 | Male | Unknown | | Yes | FL resident | 04/19/20 |
| 28,405 | Dade | 35 | Male | Unknown | | | FL resident | 04/19/20 |
| 28,406 | Dade | 59 | Male | Unknown | | Yes | FL resident | 04/19/20 |
| 28,407 | Dade | 70 | Female | No | | Unknown | FL resident | 04/19/20 |

Coronavirus: line list of cases

Data through Jun 23, 2020 verified as of Jun 24, 2020 at 09:25 AM

Data in this report are provisional and subject to change.

| Case | County | Age | Gender | Travel related | Travel detail | Contact with a confirmed case | Jurisdiction | Date case counted |
|--------|--------|-----|--------|----------------|---------------|-------------------------------|--------------|-------------------|
| 28,408 | Dade | 77 | Female | No | | Unknown | FL resident | 04/19/20 |
| 28,409 | Dade | 54 | Male | No | | Yes | FL resident | 04/19/20 |
| 28,410 | Dade | 84 | Male | No | | Unknown | FL resident | 04/19/20 |
| 28,411 | Dade | 37 | Female | No | | No | FL resident | 04/19/20 |
| 28,412 | Dade | 70 | Male | No | | Unknown | FL resident | 04/19/20 |
| 28,413 | Dade | 19 | Male | Unknown | | Unknown | FL resident | 04/19/20 |
| 28,414 | Dade | 61 | Male | No | | Yes | FL resident | 04/19/20 |
| 28,415 | Dade | 49 | Male | Unknown | | Unknown | FL resident | 04/19/20 |
| 28,416 | Dade | 61 | Female | No | | Yes | FL resident | 04/19/20 |
| 28,417 | Dade | 81 | Female | Unknown | | Unknown | FL resident | 04/19/20 |
| 28,418 | Dade | 59 | Female | No | | Yes | FL resident | 04/19/20 |
| 28,419 | Dade | 46 | Male | No | | No | FL resident | 04/19/20 |
| 28,420 | Dade | 69 | Male | No | | No | FL resident | 04/19/20 |
| 28,421 | Dade | 49 | Male | No | | No | FL resident | 04/19/20 |
| 28,422 | Dade | 31 | Male | No | | Yes | FL resident | 04/19/20 |
| 28,423 | Dade | 38 | Female | No | | Yes | FL resident | 04/19/20 |
| 28,424 | Dade | 50 | Male | No | | Yes | FL resident | 04/19/20 |
| 28,425 | Dade | 29 | Male | No | | No | FL resident | 04/19/20 |
| 28,426 | Dade | 63 | Female | No | | Yes | FL resident | 04/19/20 |
| 28,427 | Dade | 28 | Male | No | | Yes | FL resident | 04/19/20 |
| 28,428 | Dade | 79 | Female | No | | Yes | FL resident | 04/19/20 |
| 28,429 | Dade | 64 | Male | No | | No | FL resident | 04/19/20 |
| 28,430 | Dade | 23 | Female | No | | Unknown | FL resident | 04/19/20 |
| 28,431 | Dade | 27 | Female | Unknown | | Unknown | FL resident | 04/19/20 |
| 28,432 | Dade | 19 | Male | Unknown | | Unknown | FL resident | 04/19/20 |
| 28,433 | Dade | 61 | Female | No | | Yes | FL resident | 04/19/20 |
| 28,434 | Dade | 45 | Female | No | | Yes | FL resident | 04/19/20 |
| 28,435 | Dade | 68 | Female | No | | Yes | FL resident | 04/19/20 |
| 28,436 | Dade | 31 | Male | No | | Unknown | FL resident | 04/19/20 |
| 28,437 | Dade | 79 | Female | No | | Unknown | FL resident | 04/19/20 |
| 28,438 | Dade | 44 | Female | No | | Yes | FL resident | 04/19/20 |
| 28,439 | Dade | 30 | Male | No | | Unknown | FL resident | 04/19/20 |
| 28,440 | Dade | 75 | Male | No | | No | FL resident | 04/19/20 |
| 28,441 | Dade | 27 | Male | No | | Yes | FL resident | 04/19/20 |
| 28,442 | Dade | 43 | Male | No | | Yes | FL resident | 04/19/20 |
| 28,443 | Dade | 30 | Female | No | | Yes | FL resident | 04/19/20 |
| 28,444 | Dade | 55 | Female | No | | No | FL resident | 04/19/20 |
| 28,445 | Dade | 54 | Female | No | | Yes | FL resident | 04/19/20 |
| 28,446 | Dade | 60 | Male | No | | Yes | FL resident | 04/19/20 |
| 28,447 | Dade | 49 | Female | No | | No | FL resident | 04/19/20 |
| 28,448 | Dade | 28 | Female | No | | Unknown | FL resident | 04/19/20 |
| 28,449 | Dade | 23 | Male | No | | No | FL resident | 04/19/20 |
| 28,450 | Dade | 82 | Male | Unknown | | Unknown | FL resident | 04/19/20 |
| 28,451 | Dade | 53 | Female | No | | Unknown | FL resident | 04/19/20 |
| 28,452 | Dade | 55 | Female | Unknown | | Unknown | FL resident | 04/19/20 |
| 28,453 | Dade | 52 | Male | No | | Yes | FL resident | 04/19/20 |
| 28,454 | Dade | 92 | Female | No | | Yes | FL resident | 04/19/20 |
| 28,455 | Dade | 50 | Female | No | | No | FL resident | 04/19/20 |
| 28,456 | Dade | 74 | Male | No | | Unknown | FL resident | 04/19/20 |
| 28,457 | Dade | 60 | Female | No | | Unknown | FL resident | 04/19/20 |
| 28,458 | Dade | 49 | Male | Unknown | | Unknown | FL resident | 04/19/20 |
| 28,459 | Dade | 63 | Male | No | | No | FL resident | 04/19/20 |
| 28,460 | Dade | 35 | Male | No | | No | FL resident | 04/19/20 |
| 28,461 | Dade | 39 | Male | No | | Unknown | FL resident | 04/19/20 |
| 28,462 | Dade | 27 | Male | No | | No | FL resident | 04/19/20 |
| 28,463 | Dade | 58 | Male | No | | Yes | FL resident | 04/19/20 |
| 28,464 | Dade | 27 | Male | No | | No | FL resident | 04/19/20 |
| 28,465 | Dade | 32 | Male | No | | Unknown | FL resident | 04/19/20 |
| 28,466 | Dade | 30 | Female | No | | Unknown | FL resident | 04/19/20 |
| 28,467 | Dade | 45 | Female | No | | Unknown | FL resident | 04/19/20 |
| 28,468 | Dade | 48 | Male | No | | Unknown | FL resident | 04/19/20 |
| 28,469 | Dade | 21 | Male | Unknown | | | FL resident | 04/19/20 |

Coronavirus: line list of cases

Data through Jun 23, 2020 verified as of Jun 24, 2020 at 09:25 AM

Data in this report are provisional and subject to change.

| Case | County | Age | Gender | Travel related | Travel detail | Contact with a confirmed case | Jurisdiction | Date case counted |
|--------|--------|-----|--------|----------------|---------------|-------------------------------|--------------|-------------------|
| 28,470 | Dade | 63 | Male | Unknown | | Unknown | FL resident | 04/19/20 |
| 28,471 | Dade | 24 | Female | No | | Unknown | FL resident | 04/19/20 |
| 28,472 | Dade | 48 | Male | Unknown | | | FL resident | 04/19/20 |
| 28,473 | Dade | 46 | Female | Unknown | | | FL resident | 04/19/20 |
| 28,474 | Dade | 56 | Female | Unknown | | | FL resident | 04/19/20 |
| 28,475 | Dade | 35 | Male | No | | Yes | FL resident | 04/19/20 |
| 28,476 | Dade | 31 | Female | No | | Yes | FL resident | 04/19/20 |
| 28,477 | Dade | 39 | Male | No | | Yes | FL resident | 04/19/20 |
| 28,478 | Dade | 33 | Male | Unknown | | | FL resident | 04/19/20 |
| 28,479 | Dade | 60 | Female | No | | Unknown | FL resident | 04/19/20 |
| 28,480 | Dade | 35 | Male | No | | Unknown | FL resident | 04/19/20 |
| 28,481 | Dade | 60 | Male | No | | Yes | FL resident | 04/19/20 |
| 28,482 | Dade | 37 | Male | No | | Yes | FL resident | 04/19/20 |
| 28,483 | Dade | 53 | Female | Unknown | | | FL resident | 04/19/20 |
| 28,484 | Dade | 39 | Female | No | | Unknown | FL resident | 04/19/20 |
| 28,485 | Dade | 42 | Female | No | | Unknown | FL resident | 04/19/20 |
| 28,486 | Dade | 75 | Female | No | | No | FL resident | 04/19/20 |
| 28,487 | Dade | 64 | Female | No | | Yes | FL resident | 04/19/20 |
| 28,488 | Dade | 26 | Female | No | | No | FL resident | 04/19/20 |
| 28,489 | Dade | 78 | Male | No | | No | FL resident | 04/19/20 |
| 28,490 | Dade | 55 | Male | No | | Yes | FL resident | 04/19/20 |
| 28,491 | Dade | 57 | Male | No | | Unknown | FL resident | 04/19/20 |
| 28,492 | Dade | 77 | Female | No | | Unknown | FL resident | 04/19/20 |
| 28,493 | Dade | 68 | Male | No | | Yes | FL resident | 04/19/20 |
| 28,494 | Dade | 53 | Female | No | | No | FL resident | 04/19/20 |
| 28,495 | Dade | 73 | Female | No | | No | FL resident | 04/19/20 |
| 28,496 | Dade | 32 | Female | No | | Yes | FL resident | 04/19/20 |
| 28,497 | Dade | 32 | Male | No | | Unknown | FL resident | 04/19/20 |
| 28,498 | Dade | 88 | Male | No | | Unknown | FL resident | 04/19/20 |
| 28,499 | Dade | 82 | Male | No | | Yes | FL resident | 04/19/20 |
| 28,500 | Dade | 84 | Male | No | | Yes | FL resident | 04/19/20 |
| 28,501 | Dade | 81 | Male | No | | Yes | FL resident | 04/19/20 |
| 28,502 | Dade | 48 | Male | Unknown | | Unknown | FL resident | 04/19/20 |
| 28,503 | Dade | 24 | Female | No | | Yes | FL resident | 04/19/20 |
| 28,504 | Dade | 82 | Male | No | | Unknown | FL resident | 04/19/20 |
| 28,505 | Dade | 55 | Female | Unknown | | Yes | FL resident | 04/19/20 |
| 28,506 | Dade | 95 | Female | No | | Yes | FL resident | 04/19/20 |
| 28,507 | Dade | 27 | Female | No | | Yes | FL resident | 04/19/20 |
| 28,508 | Dade | 35 | Female | Unknown | | Unknown | FL resident | 04/19/20 |
| 28,509 | Dade | 47 | Female | No | | No | FL resident | 04/19/20 |
| 28,510 | Dade | 40 | Female | No | | Unknown | FL resident | 04/19/20 |
| 28,511 | Dade | 34 | Female | No | | Yes | FL resident | 04/19/20 |
| 28,512 | Dade | 56 | Male | Unknown | | Unknown | FL resident | 04/19/20 |
| 28,513 | Dade | 54 | Male | No | | Yes | FL resident | 04/19/20 |
| 28,514 | Dade | 30 | Male | Unknown | | Unknown | FL resident | 04/19/20 |
| 28,515 | Dade | 57 | Female | No | | Yes | FL resident | 04/19/20 |
| 28,516 | Dade | 50 | Female | No | | Yes | FL resident | 04/19/20 |
| 28,517 | Dade | 27 | Female | No | | Yes | FL resident | 04/19/20 |
| 28,518 | Dade | 71 | Male | No | | Yes | FL resident | 04/19/20 |
| 28,519 | Dade | 31 | Male | Unknown | | Unknown | FL resident | 04/19/20 |
| 28,520 | Dade | 33 | Male | No | | Yes | FL resident | 04/19/20 |
| 28,521 | Dade | 24 | Female | No | | No | FL resident | 04/19/20 |
| 28,522 | Dade | 19 | Female | Unknown | | Unknown | FL resident | 04/19/20 |
| 28,523 | Dade | 37 | Male | No | | Yes | FL resident | 04/19/20 |
| 28,524 | Dade | 87 | Female | Unknown | | Yes | FL resident | 04/19/20 |
| 28,525 | Dade | 32 | Male | No | | No | FL resident | 04/19/20 |
| 28,526 | Dade | 55 | Female | No | | Yes | FL resident | 04/19/20 |
| 28,527 | Dade | 74 | Male | Unknown | | | FL resident | 04/19/20 |
| 28,528 | Dade | 50 | Female | No | | No | FL resident | 04/19/20 |
| 28,529 | Dade | 56 | Female | Yes | NY | Yes | FL resident | 04/19/20 |
| 28,530 | Dade | 51 | Female | No | | Yes | FL resident | 04/19/20 |
| 28,531 | Dade | 38 | Female | Unknown | | Yes | FL resident | 04/19/20 |

Coronavirus: line list of cases

Data through Jun 23, 2020 verified as of Jun 24, 2020 at 09:25 AM

Data in this report are provisional and subject to change.

| Case | County | Age | Gender | Travel related | Travel detail | Contact with a confirmed case | Jurisdiction | Date case counted |
|--------|--------|-----|--------|----------------|---------------|-------------------------------|--------------|-------------------|
| 28,532 | Dade | 27 | Female | No | | No | FL resident | 04/19/20 |
| 28,533 | Dade | 27 | Female | Unknown | | Unknown | FL resident | 04/19/20 |
| 28,534 | Dade | 62 | Female | No | | Yes | FL resident | 04/19/20 |
| 28,535 | Dade | 46 | Female | No | | No | FL resident | 04/19/20 |
| 28,536 | Dade | 94 | Female | No | | Yes | FL resident | 04/19/20 |
| 28,537 | Dade | 59 | Male | No | | Yes | FL resident | 04/19/20 |
| 28,538 | Dade | 25 | Male | No | | Yes | FL resident | 04/19/20 |
| 28,539 | Dade | 39 | Male | No | | No | FL resident | 04/19/20 |
| 28,540 | Dade | 2 | Female | No | | No | FL resident | 04/19/20 |
| 28,541 | Dade | 39 | Female | No | | Yes | FL resident | 04/19/20 |
| 28,542 | Dade | 94 | Female | No | | Yes | FL resident | 04/19/20 |
| 28,543 | Dade | 46 | Male | No | | Unknown | FL resident | 04/19/20 |
| 28,544 | Dade | 46 | Female | No | | Yes | FL resident | 04/19/20 |
| 28,545 | Dade | 75 | Female | Unknown | | Yes | FL resident | 04/19/20 |
| 28,546 | Dade | 80 | Male | No | | Yes | FL resident | 04/19/20 |
| 28,547 | Dade | 46 | Male | No | | Yes | FL resident | 04/19/20 |
| 28,548 | Dade | 24 | Male | No | | Unknown | FL resident | 04/19/20 |
| 28,549 | Dade | 70 | Female | No | | Unknown | FL resident | 04/19/20 |
| 28,550 | Dade | 70 | Female | No | | Yes | FL resident | 04/19/20 |
| 28,551 | Dade | 63 | Male | No | | Unknown | FL resident | 04/19/20 |
| 28,552 | Dade | 92 | Female | No | | Yes | FL resident | 04/19/20 |
| 28,553 | Dade | 82 | Female | No | | Unknown | FL resident | 04/19/20 |
| 28,554 | Dade | 74 | Male | Unknown | | Yes | FL resident | 04/19/20 |
| 28,555 | Dade | 65 | Female | No | | Unknown | FL resident | 04/19/20 |
| 28,556 | Dade | 88 | Female | No | | Yes | FL resident | 04/19/20 |
| 28,557 | Dade | 67 | Male | Unknown | | Unknown | FL resident | 04/19/20 |
| 28,558 | Dade | 77 | Female | No | | No | FL resident | 04/19/20 |
| 28,559 | Dade | 72 | Male | No | | Unknown | FL resident | 04/19/20 |
| 28,560 | Dade | 59 | Female | No | | Yes | FL resident | 04/19/20 |
| 28,561 | Dade | 54 | Female | Unknown | | No | FL resident | 04/19/20 |
| 28,562 | Dade | 56 | Male | No | | No | FL resident | 04/19/20 |
| 28,563 | Dade | 22 | Male | Unknown | | Unknown | FL resident | 04/19/20 |
| 28,564 | Dade | 10 | Female | No | | Yes | FL resident | 04/19/20 |
| 28,565 | Dade | 16 | Female | Unknown | | Yes | FL resident | 04/19/20 |
| 28,566 | Dade | 19 | Female | Unknown | | Yes | FL resident | 04/19/20 |
| 28,567 | Dade | 28 | Female | No | | No | FL resident | 04/19/20 |
| 28,568 | Dade | 40 | Male | Unknown | | Yes | FL resident | 04/19/20 |
| 28,569 | Dade | 70 | Female | No | | Yes | FL resident | 04/19/20 |
| 28,570 | Dade | 43 | Female | No | | Yes | FL resident | 04/19/20 |
| 28,571 | Dade | 72 | Female | No | | Yes | FL resident | 04/19/20 |
| 28,572 | Dade | 80 | Male | No | | Unknown | FL resident | 04/19/20 |
| 28,573 | Dade | 27 | Female | No | | Yes | FL resident | 04/19/20 |
| 28,574 | Dade | 53 | Female | No | | Yes | FL resident | 04/19/20 |
| 28,575 | Dade | 54 | Female | No | | No | FL resident | 04/19/20 |
| 28,576 | Dade | 57 | Female | Unknown | | No | FL resident | 04/19/20 |
| 28,577 | Dade | 34 | Female | Unknown | | Yes | FL resident | 04/19/20 |
| 28,578 | Dade | 38 | Male | Unknown | | Yes | FL resident | 04/19/20 |
| 28,579 | Dade | 53 | Female | Unknown | | Yes | FL resident | 04/19/20 |
| 28,580 | Dade | 37 | Male | No | | Yes | FL resident | 04/19/20 |
| 28,581 | Dade | 77 | Male | No | | Yes | FL resident | 04/19/20 |
| 28,582 | Dade | 81 | Female | No | | Yes | FL resident | 04/19/20 |
| 28,583 | Dade | 70 | Male | Unknown | | Yes | FL resident | 04/19/20 |
| 28,584 | Dade | 78 | Male | No | | Yes | FL resident | 04/19/20 |
| 28,585 | Dade | 53 | Male | Unknown | | No | FL resident | 04/19/20 |
| 28,586 | Dade | 57 | Male | Unknown | | Yes | FL resident | 04/19/20 |
| 28,587 | Dade | 59 | Male | Unknown | | No | FL resident | 04/19/20 |
| 28,588 | Dade | 43 | Female | Unknown | | No | FL resident | 04/19/20 |
| 28,589 | Dade | 36 | Female | Unknown | | Yes | FL resident | 04/19/20 |
| 28,590 | Dade | 28 | Female | Unknown | | Yes | FL resident | 04/19/20 |
| 28,591 | Dade | 42 | Female | No | | Yes | FL resident | 04/19/20 |
| 28,592 | Dade | 25 | Male | Unknown | | No | FL resident | 04/19/20 |
| 28,593 | Dade | 40 | Female | Unknown | | Unknown | FL resident | 04/19/20 |

Coronavirus: line list of cases

Data through Jun 23, 2020 verified as of Jun 24, 2020 at 09:25 AM

Data in this report are provisional and subject to change.

| Case | County | Age | Gender | Travel related | Travel detail | Contact with a confirmed case | Jurisdiction | Date case counted |
|--------|--------|-----|--------|----------------|--------------------------|-------------------------------|--------------|-------------------|
| 28,594 | Dade | 62 | Male | No | | Yes | FL resident | 04/19/20 |
| 28,595 | Dade | 55 | Female | No | | Unknown | FL resident | 04/19/20 |
| 28,596 | Dade | 89 | Female | No | | Yes | FL resident | 04/20/20 |
| 28,597 | Dade | 35 | Female | No | | Yes | FL resident | 04/20/20 |
| 28,598 | Dade | 28 | Male | Unknown | | Yes | FL resident | 04/20/20 |
| 28,599 | Dade | 74 | Female | Unknown | | No | FL resident | 04/20/20 |
| 28,600 | Dade | 55 | Male | No | | Yes | FL resident | 04/20/20 |
| 28,601 | Dade | 68 | Male | No | | Yes | FL resident | 04/20/20 |
| 28,602 | Dade | 65 | Male | Unknown | | Yes | FL resident | 04/20/20 |
| 28,603 | Dade | 53 | Female | Unknown | | No | FL resident | 04/20/20 |
| 28,604 | Dade | 45 | Female | Unknown | | No | FL resident | 04/20/20 |
| 28,605 | Dade | 43 | Female | Unknown | | No | FL resident | 04/20/20 |
| 28,606 | Dade | 56 | Male | Unknown | | No | FL resident | 04/20/20 |
| 28,607 | Dade | 22 | Female | Unknown | | Unknown | FL resident | 04/20/20 |
| 28,608 | Dade | 58 | Male | Unknown | | No | FL resident | 04/20/20 |
| 28,609 | Dade | 6 | Male | No | | Yes | FL resident | 04/20/20 |
| 28,610 | Dade | 86 | Male | Unknown | | No | FL resident | 04/20/20 |
| 28,611 | Dade | 70 | Female | No | | | FL resident | 04/20/20 |
| 28,612 | Dade | 55 | Male | No | | Yes | FL resident | 04/20/20 |
| 28,613 | Dade | 27 | Male | No | | | FL resident | 04/20/20 |
| 28,614 | Dade | 45 | Female | No | | Yes | FL resident | 04/20/20 |
| 28,615 | Dade | 50 | Female | No | | Yes | FL resident | 04/20/20 |
| 28,616 | Dade | 41 | Male | No | | Yes | FL resident | 04/20/20 |
| 28,617 | Dade | 39 | Female | No | | No | FL resident | 04/20/20 |
| 28,618 | Dade | 37 | Female | Unknown | | | FL resident | 04/20/20 |
| 28,619 | Dade | 72 | Female | No | | Yes | FL resident | 04/20/20 |
| 28,620 | Dade | 63 | Female | No | | Yes | FL resident | 04/20/20 |
| 28,621 | Dade | 37 | Male | No | | Yes | FL resident | 04/20/20 |
| 28,622 | Dade | 79 | Male | No | | Yes | FL resident | 04/20/20 |
| 28,623 | Dade | 70 | Male | No | | Yes | FL resident | 04/20/20 |
| 28,624 | Dade | 28 | Male | No | | Yes | FL resident | 04/20/20 |
| 28,625 | Dade | 56 | Male | No | | No | FL resident | 04/20/20 |
| 28,626 | Dade | 49 | Male | No | | Yes | FL resident | 04/20/20 |
| 28,627 | Dade | 74 | Female | No | | Yes | FL resident | 04/20/20 |
| 28,628 | Dade | 72 | Female | No | | Yes | FL resident | 04/20/20 |
| 28,629 | Dade | 76 | Male | No | | No | FL resident | 04/20/20 |
| 28,630 | Dade | 66 | Male | No | | No | FL resident | 04/20/20 |
| 28,631 | Dade | 41 | Female | No | | Yes | FL resident | 04/20/20 |
| 28,632 | Dade | 97 | Female | No | | Yes | FL resident | 04/20/20 |
| 28,633 | Dade | 81 | Female | No | | Yes | FL resident | 04/20/20 |
| 28,634 | Dade | 68 | Male | Yes | FAROE ISLANDS (MALVINAS) | Yes | FL resident | 04/20/20 |
| 28,635 | Dade | 53 | Male | No | | Yes | FL resident | 04/20/20 |
| 28,636 | Dade | 83 | Female | No | | Yes | FL resident | 04/20/20 |
| 28,637 | Dade | 69 | Female | No | | Unknown | FL resident | 04/20/20 |
| 28,638 | Dade | 30 | Male | No | | Unknown | FL resident | 04/20/20 |
| 28,639 | Dade | 50 | Male | Unknown | | No | FL resident | 04/20/20 |
| 28,640 | Dade | 61 | Male | No | | No | FL resident | 04/20/20 |
| 28,641 | Dade | 62 | Male | No | | Unknown | FL resident | 04/20/20 |
| 28,642 | Dade | 34 | Male | Unknown | | Yes | FL resident | 04/20/20 |
| 28,643 | Dade | 42 | Male | No | | Yes | FL resident | 04/20/20 |
| 28,644 | Dade | 23 | Male | No | | Yes | FL resident | 04/20/20 |
| 28,645 | Dade | 59 | Male | No | | Yes | FL resident | 04/20/20 |
| 28,646 | Dade | 45 | Male | Unknown | | Yes | FL resident | 04/20/20 |
| 28,647 | Dade | 46 | Male | Yes | FL; UNKNOWN | Yes | FL resident | 04/20/20 |
| 28,648 | Dade | 29 | Male | Unknown | | Unknown | FL resident | 04/20/20 |
| 28,649 | Dade | 48 | Female | No | | No | FL resident | 04/20/20 |
| 28,650 | Dade | 20 | Female | No | | No | FL resident | 04/20/20 |
| 28,651 | Dade | 26 | Male | No | | No | FL resident | 04/20/20 |
| 28,652 | Dade | 27 | Male | No | | Yes | FL resident | 04/20/20 |
| 28,653 | Dade | 22 | Male | No | | Yes | FL resident | 04/20/20 |
| 28,654 | Dade | 64 | Male | Unknown | | Unknown | FL resident | 04/20/20 |
| 28,655 | Dade | 41 | Male | No | | Yes | FL resident | 04/20/20 |

Coronavirus: line list of cases

Data through Jun 23, 2020 verified as of Jun 24, 2020 at 09:25 AM

Data in this report are provisional and subject to change.

| Case | County | Age | Gender | Travel related | Travel detail | Contact with a confirmed case | Jurisdiction | Date case counted |
|--------|--------|-----|--------|----------------|---------------|-------------------------------|--------------|-------------------|
| 28,656 | Dade | 43 | Female | No | | Unknown | FL resident | 04/20/20 |
| 28,657 | Dade | 37 | Male | No | | Unknown | FL resident | 04/20/20 |
| 28,658 | Dade | 41 | Male | No | | No | FL resident | 04/20/20 |
| 28,659 | Dade | 58 | Male | No | | Unknown | FL resident | 04/20/20 |
| 28,660 | Dade | 34 | Female | No | | Yes | FL resident | 04/20/20 |
| 28,661 | Dade | 63 | Female | No | | Yes | FL resident | 04/20/20 |
| 28,662 | Dade | 31 | Female | No | | Unknown | FL resident | 04/20/20 |
| 28,663 | Dade | 56 | Female | No | | No | FL resident | 04/20/20 |
| 28,664 | Dade | 31 | Male | No | | Yes | FL resident | 04/20/20 |
| 28,665 | Dade | 54 | Male | No | | Yes | FL resident | 04/20/20 |
| 28,666 | Dade | 34 | Male | Unknown | | | FL resident | 04/20/20 |
| 28,667 | Dade | 65 | Male | No | | Yes | FL resident | 04/20/20 |
| 28,668 | Dade | 33 | Male | No | | Unknown | FL resident | 04/20/20 |
| 28,669 | Dade | 39 | Male | Unknown | | Unknown | FL resident | 04/20/20 |
| 28,670 | Dade | 52 | Male | No | | Unknown | FL resident | 04/20/20 |
| 28,671 | Dade | 49 | Male | No | | Yes | FL resident | 04/20/20 |
| 28,672 | Dade | 79 | Male | No | | Yes | FL resident | 04/20/20 |
| 28,673 | Dade | 55 | Male | No | | No | FL resident | 04/20/20 |
| 28,674 | Dade | 67 | Male | No | | Yes | FL resident | 04/20/20 |
| 28,675 | Dade | 34 | Female | No | | Yes | FL resident | 04/20/20 |
| 28,676 | Dade | 59 | Male | No | | Yes | FL resident | 04/20/20 |
| 28,677 | Dade | 77 | Male | No | | Unknown | FL resident | 04/20/20 |
| 28,678 | Dade | 46 | Female | Unknown | | Yes | FL resident | 04/20/20 |
| 28,679 | Dade | 29 | Female | No | | Yes | FL resident | 04/20/20 |
| 28,680 | Dade | 64 | Male | No | | No | FL resident | 04/20/20 |
| 28,681 | Dade | 31 | Male | No | | No | FL resident | 04/20/20 |
| 28,682 | Dade | 18 | Female | No | | No | FL resident | 04/20/20 |
| 28,683 | Dade | 32 | Male | No | | No | FL resident | 04/20/20 |
| 28,684 | Dade | 61 | Female | No | | | FL resident | 04/20/20 |
| 28,685 | Dade | 50 | Female | No | | Yes | FL resident | 04/20/20 |
| 28,686 | Dade | 27 | Male | No | | Yes | FL resident | 04/20/20 |
| 28,687 | Dade | 45 | Female | Unknown | | | FL resident | 04/20/20 |
| 28,688 | Dade | 76 | Female | Unknown | | Unknown | FL resident | 04/20/20 |
| 28,689 | Dade | 35 | Male | Unknown | | Yes | FL resident | 04/20/20 |
| 28,690 | Dade | 45 | Female | No | | Unknown | FL resident | 04/20/20 |
| 28,691 | Dade | 33 | Female | No | | Yes | FL resident | 04/20/20 |
| 28,692 | Dade | 62 | Male | No | | Yes | FL resident | 04/20/20 |
| 28,693 | Dade | 22 | Male | No | | No | FL resident | 04/20/20 |
| 28,694 | Dade | 68 | Female | Unknown | | No | FL resident | 04/20/20 |
| 28,695 | Dade | 59 | Female | No | | Unknown | FL resident | 04/20/20 |
| 28,696 | Dade | 46 | Male | No | | No | FL resident | 04/20/20 |
| 28,697 | Dade | 47 | Male | No | | Unknown | FL resident | 04/20/20 |
| 28,698 | Dade | 24 | Male | No | | Yes | FL resident | 04/20/20 |
| 28,699 | Dade | 95 | Male | No | | Unknown | FL resident | 04/20/20 |
| 28,700 | Dade | 69 | Male | No | | Yes | FL resident | 04/20/20 |
| 28,701 | Dade | 53 | Male | No | | Unknown | FL resident | 04/20/20 |
| 28,702 | Dade | 31 | Female | No | | Yes | FL resident | 04/20/20 |
| 28,703 | Dade | 81 | Male | Unknown | | | FL resident | 04/20/20 |
| 28,704 | Dade | 58 | Male | No | | Unknown | FL resident | 04/20/20 |
| 28,705 | Dade | 71 | Male | No | | No | FL resident | 04/20/20 |
| 28,706 | Dade | 86 | Female | No | | No | FL resident | 04/20/20 |
| 28,707 | Dade | 66 | Female | No | | Unknown | FL resident | 04/20/20 |
| 28,708 | Dade | 29 | Male | Unknown | | | FL resident | 04/20/20 |
| 28,709 | Dade | 35 | Female | Unknown | | Yes | FL resident | 04/20/20 |
| 28,710 | Dade | 69 | Male | No | | Unknown | FL resident | 04/20/20 |
| 28,711 | Dade | 49 | Female | No | | Yes | FL resident | 04/20/20 |
| 28,712 | Dade | 34 | Male | Unknown | | Unknown | FL resident | 04/20/20 |
| 28,713 | Dade | 54 | Male | No | | Yes | FL resident | 04/20/20 |
| 28,714 | Dade | 50 | Female | No | | Yes | FL resident | 04/20/20 |
| 28,715 | Dade | 36 | Female | Unknown | | Unknown | FL resident | 04/20/20 |
| 28,716 | Dade | 77 | Male | Unknown | | | FL resident | 04/20/20 |
| 28,717 | Dade | 69 | Male | No | | Yes | FL resident | 04/20/20 |

Coronavirus: line list of cases

Data through Jun 23, 2020 verified as of Jun 24, 2020 at 09:25 AM

Data in this report are provisional and subject to change.

| Case | County | Age | Gender | Travel related | Travel detail | Contact with a confirmed case | Jurisdiction | Date case counted |
|--------|--------|-----|--------|----------------|---------------|-------------------------------|--------------|-------------------|
| 28,718 | Dade | 57 | Female | No | | Yes | FL resident | 04/20/20 |
| 28,719 | Dade | 58 | Female | No | | No | FL resident | 04/20/20 |
| 28,720 | Dade | 44 | Female | No | | Yes | FL resident | 04/20/20 |
| 28,721 | Dade | 34 | Female | No | | Unknown | FL resident | 04/20/20 |
| 28,722 | Dade | 32 | Female | No | | Unknown | FL resident | 04/20/20 |
| 28,723 | Dade | 37 | Female | No | | Yes | FL resident | 04/20/20 |
| 28,724 | Dade | 58 | Female | No | | Yes | FL resident | 04/20/20 |
| 28,725 | Dade | 50 | Female | No | | Unknown | FL resident | 04/20/20 |
| 28,726 | Dade | 33 | Female | No | | Yes | FL resident | 04/20/20 |
| 28,727 | Dade | 41 | Male | No | | No | FL resident | 04/20/20 |
| 28,728 | Dade | 60 | Female | No | | Yes | FL resident | 04/20/20 |
| 28,729 | Dade | 42 | Male | No | | Yes | FL resident | 04/20/20 |
| 28,730 | Dade | 26 | Female | Unknown | | Unknown | FL resident | 04/20/20 |
| 28,731 | Dade | 28 | Male | No | | Yes | FL resident | 04/20/20 |
| 28,732 | Dade | 22 | Male | No | | No | FL resident | 04/20/20 |
| 28,733 | Dade | 53 | Male | Unknown | | Unknown | FL resident | 04/20/20 |
| 28,734 | Dade | 49 | Female | No | | Unknown | FL resident | 04/20/20 |
| 28,735 | Dade | 50 | Female | Unknown | | Yes | FL resident | 04/20/20 |
| 28,736 | Dade | 44 | Male | No | | Yes | FL resident | 04/20/20 |
| 28,737 | Dade | 39 | Female | Unknown | | Unknown | FL resident | 04/20/20 |
| 28,738 | Dade | 37 | Male | Unknown | | Unknown | FL resident | 04/20/20 |
| 28,739 | Dade | 38 | Male | No | | Yes | FL resident | 04/20/20 |
| 28,740 | Dade | 30 | Female | No | | Yes | FL resident | 04/20/20 |
| 28,741 | Dade | 34 | Female | No | | Unknown | FL resident | 04/20/20 |
| 28,742 | Dade | 86 | Male | Unknown | | Unknown | FL resident | 04/20/20 |
| 28,743 | Dade | 10 | Female | No | | Yes | FL resident | 04/20/20 |
| 28,744 | Dade | 59 | Female | No | | Unknown | FL resident | 04/20/20 |
| 28,745 | Dade | 75 | Male | No | | No | FL resident | 04/20/20 |
| 28,746 | Dade | 51 | Female | No | | Unknown | FL resident | 04/20/20 |
| 28,747 | Dade | 33 | Male | No | | Yes | FL resident | 04/20/20 |
| 28,748 | Dade | 31 | Female | No | | Yes | FL resident | 04/20/20 |
| 28,749 | Dade | 51 | Male | No | | No | FL resident | 04/20/20 |
| 28,750 | Dade | 70 | Female | No | | Unknown | FL resident | 04/20/20 |
| 28,751 | Dade | 21 | Female | Unknown | | No | FL resident | 04/20/20 |
| 28,752 | Dade | 65 | Female | No | | Yes | FL resident | 04/20/20 |
| 28,753 | Dade | 65 | Male | No | | Yes | FL resident | 04/20/20 |
| 28,754 | Dade | 47 | Male | No | | Yes | FL resident | 04/20/20 |
| 28,755 | Dade | 61 | Male | No | | Yes | FL resident | 04/20/20 |
| 28,756 | Dade | 30 | Male | Unknown | | Unknown | FL resident | 04/20/20 |
| 28,757 | Dade | 43 | Female | Unknown | | Yes | FL resident | 04/20/20 |
| 28,758 | Dade | 66 | Male | Unknown | | Unknown | FL resident | 04/20/20 |
| 28,759 | Dade | 56 | Male | No | | Yes | FL resident | 04/20/20 |
| 28,760 | Dade | 62 | Male | Unknown | | No | FL resident | 04/20/20 |
| 28,761 | Dade | 62 | Male | Unknown | | Yes | FL resident | 04/20/20 |
| 28,762 | Dade | 50 | Female | Unknown | | Yes | FL resident | 04/20/20 |
| 28,763 | Dade | 62 | Female | Unknown | | Yes | FL resident | 04/20/20 |
| 28,764 | Dade | 36 | Female | Unknown | | Yes | FL resident | 04/20/20 |
| 28,765 | Dade | 81 | Female | Unknown | | Unknown | FL resident | 04/20/20 |
| 28,766 | Dade | 40 | Female | No | | Yes | FL resident | 04/20/20 |
| 28,767 | Dade | 23 | Male | No | | Yes | FL resident | 04/20/20 |
| 28,768 | Dade | 62 | Female | Unknown | | No | FL resident | 04/20/20 |
| 28,769 | Dade | 47 | Female | Unknown | | Unknown | FL resident | 04/20/20 |
| 28,770 | Dade | 32 | Male | Unknown | | Yes | FL resident | 04/20/20 |
| 28,771 | Dade | 58 | Male | No | | Yes | FL resident | 04/20/20 |
| 28,772 | Dade | 25 | Female | Unknown | | No | FL resident | 04/20/20 |
| 28,773 | Dade | 53 | Female | Unknown | | Unknown | FL resident | 04/20/20 |
| 28,774 | Dade | 41 | Male | No | | Yes | FL resident | 04/20/20 |
| 28,775 | Dade | 66 | Female | No | | No | FL resident | 04/20/20 |
| 28,776 | Dade | 28 | Male | No | | No | FL resident | 04/20/20 |
| 28,777 | Dade | 61 | Female | No | | Unknown | FL resident | 04/20/20 |
| 28,778 | Dade | 51 | Male | No | | Yes | FL resident | 04/20/20 |
| 28,779 | Dade | 18 | Male | No | | No | FL resident | 04/20/20 |

Coronavirus: line list of cases

Data through Jun 23, 2020 verified as of Jun 24, 2020 at 09:25 AM

Data in this report are provisional and subject to change.

| Case | County | Age | Gender | Travel related | Travel detail | Contact with a confirmed case | Jurisdiction | Date case counted |
|--------|--------|-----|---------|----------------|-----------------|-------------------------------|--------------|-------------------|
| 28,780 | Dade | 54 | Male | No | | No | FL resident | 04/20/20 |
| 28,781 | Dade | 60 | Female | No | | Yes | FL resident | 04/20/20 |
| 28,782 | Dade | 53 | Male | Unknown | | Unknown | FL resident | 04/20/20 |
| 28,783 | Dade | 30 | Male | No | | Yes | FL resident | 04/20/20 |
| 28,784 | Dade | 59 | Male | No | | Yes | FL resident | 04/20/20 |
| 28,785 | Dade | 26 | Female | No | | Yes | FL resident | 04/20/20 |
| 28,786 | Dade | 47 | Male | No | | Unknown | FL resident | 04/20/20 |
| 28,787 | Dade | 43 | Female | No | | No | FL resident | 04/20/20 |
| 28,788 | Dade | 55 | Female | No | | Yes | FL resident | 04/20/20 |
| 28,789 | Dade | 60 | Male | No | | No | FL resident | 04/20/20 |
| 28,790 | Dade | 57 | Female | No | | Yes | FL resident | 04/20/20 |
| 28,791 | Dade | 31 | Male | No | | No | FL resident | 04/20/20 |
| 28,792 | Dade | 30 | Male | No | | No | FL resident | 04/20/20 |
| 28,793 | Dade | 78 | Male | No | | Unknown | FL resident | 04/20/20 |
| 28,794 | Dade | 68 | Male | No | | No | FL resident | 04/20/20 |
| 28,795 | Dade | 21 | Female | Unknown | | | FL resident | 04/20/20 |
| 28,796 | Dade | 63 | Female | Unknown | | Yes | FL resident | 04/20/20 |
| 28,797 | Dade | 40 | Unknown | Unknown | | | FL resident | 04/20/20 |
| 28,798 | Dade | 82 | Male | No | | Unknown | FL resident | 04/20/20 |
| 28,799 | Dade | 63 | Male | No | | No | FL resident | 04/20/20 |
| 28,800 | Dade | 92 | Male | No | | No | FL resident | 04/20/20 |
| 28,801 | Dade | 40 | Male | No | | Yes | FL resident | 04/20/20 |
| 28,802 | Dade | 22 | Female | No | | Yes | FL resident | 04/20/20 |
| 28,803 | Dade | 22 | Female | No | | No | FL resident | 04/20/20 |
| 28,804 | Dade | 44 | Female | Unknown | | | FL resident | 04/20/20 |
| 28,805 | Dade | 58 | Male | No | | Unknown | FL resident | 04/20/20 |
| 28,806 | Dade | 52 | Male | Unknown | | Unknown | FL resident | 04/20/20 |
| 28,807 | Dade | 21 | Female | No | | Yes | FL resident | 04/20/20 |
| 28,808 | Dade | 28 | Female | No | | Yes | FL resident | 04/20/20 |
| 28,809 | Dade | 49 | Male | No | | Unknown | FL resident | 04/20/20 |
| 28,810 | Dade | 43 | Male | Unknown | | | FL resident | 04/20/20 |
| 28,811 | Dade | 28 | Female | No | | Unknown | FL resident | 04/20/20 |
| 28,812 | Dade | 26 | Male | No | | Unknown | FL resident | 04/20/20 |
| 28,813 | Dade | 68 | Female | No | | Yes | FL resident | 04/20/20 |
| 28,814 | Dade | 92 | Female | No | | Unknown | FL resident | 04/20/20 |
| 28,815 | Dade | 49 | Male | Unknown | | | FL resident | 04/20/20 |
| 28,816 | Dade | 56 | Female | No | | Unknown | FL resident | 04/20/20 |
| 28,817 | Dade | 27 | Female | No | | Yes | FL resident | 04/20/20 |
| 28,818 | Dade | 11 | Female | Yes | FL; GA | Yes | FL resident | 04/20/20 |
| 28,819 | Dade | 71 | Female | Unknown | | Unknown | FL resident | 04/20/20 |
| 28,820 | Dade | 30 | Female | Unknown | | Unknown | FL resident | 04/20/20 |
| 28,821 | Dade | 42 | Male | No | | Unknown | FL resident | 04/20/20 |
| 28,822 | Dade | 60 | Male | No | | Yes | FL resident | 04/20/20 |
| 28,823 | Dade | 62 | Female | No | | Yes | FL resident | 04/20/20 |
| 28,824 | Dade | 77 | Male | Unknown | | | FL resident | 04/20/20 |
| 28,825 | Dade | 76 | Male | No | | Unknown | FL resident | 04/20/20 |
| 28,826 | Dade | 32 | Male | Yes | FL; SC; UNKNOWN | No | FL resident | 04/20/20 |
| 28,827 | Dade | 23 | Male | No | | Yes | FL resident | 04/20/20 |
| 28,828 | Dade | 38 | Male | Unknown | | No | FL resident | 04/20/20 |
| 28,829 | Dade | 36 | Female | No | | Yes | FL resident | 04/20/20 |
| 28,830 | Dade | 44 | Male | Unknown | | | FL resident | 04/20/20 |
| 28,831 | Dade | 80 | Male | Unknown | | Unknown | FL resident | 04/20/20 |
| 28,832 | Dade | 57 | Male | Unknown | | Unknown | FL resident | 04/20/20 |
| 28,833 | Dade | 0 | Male | Unknown | | | FL resident | 04/20/20 |
| 28,834 | Dade | 32 | Female | No | | No | FL resident | 04/20/20 |
| 28,835 | Dade | 58 | Male | No | | No | FL resident | 04/20/20 |
| 28,836 | Dade | 36 | Male | No | | Yes | FL resident | 04/20/20 |
| 28,837 | Dade | 70 | Female | No | | Yes | FL resident | 04/20/20 |
| 28,838 | Dade | 50 | Male | No | | Yes | FL resident | 04/20/20 |
| 28,839 | Dade | 52 | Female | No | | No | FL resident | 04/20/20 |
| 28,840 | Dade | 64 | Male | No | | Unknown | FL resident | 04/20/20 |
| 28,841 | Dade | 43 | Female | No | | No | FL resident | 04/20/20 |

Coronavirus: line list of cases

Data through Jun 23, 2020 verified as of Jun 24, 2020 at 09:25 AM

Data in this report are provisional and subject to change.

| Case | County | Age | Gender | Travel related | Travel detail | Contact with a confirmed case | Jurisdiction | Date case counted |
|--------|--------|-----|--------|----------------|---------------|-------------------------------|--------------|-------------------|
| 28,842 | Dade | 83 | Female | No | | Yes | FL resident | 04/20/20 |
| 28,843 | Dade | 54 | Male | No | | Yes | FL resident | 04/20/20 |
| 28,844 | Dade | 24 | Male | Unknown | | Yes | FL resident | 04/20/20 |
| 28,845 | Dade | 50 | Female | No | | Yes | FL resident | 04/20/20 |
| 28,846 | Dade | 36 | Male | No | | Yes | FL resident | 04/20/20 |
| 28,847 | Dade | 31 | Male | No | | Yes | FL resident | 04/20/20 |
| 28,848 | Dade | 27 | Female | No | | No | FL resident | 04/20/20 |
| 28,849 | Dade | 27 | Female | Unknown | | Yes | FL resident | 04/20/20 |
| 28,850 | Dade | 67 | Female | No | | Yes | FL resident | 04/20/20 |
| 28,851 | Dade | 78 | Female | No | | Yes | FL resident | 04/20/20 |
| 28,852 | Dade | 0 | Male | No | | Yes | FL resident | 04/20/20 |
| 28,853 | Dade | 39 | Female | No | | Yes | FL resident | 04/20/20 |
| 28,854 | Dade | 66 | Female | No | | No | FL resident | 04/20/20 |
| 28,855 | Dade | 38 | Male | No | | Yes | FL resident | 04/20/20 |
| 28,856 | Dade | 36 | Male | No | | Yes | FL resident | 04/20/20 |
| 28,857 | Dade | 39 | Female | No | | Yes | FL resident | 04/20/20 |
| 28,858 | Dade | 47 | Male | No | | No | FL resident | 04/20/20 |
| 28,859 | Dade | 59 | Male | Unknown | | Yes | FL resident | 04/20/20 |
| 28,860 | Dade | 38 | Female | No | | Yes | FL resident | 04/20/20 |
| 28,861 | Dade | 73 | Female | No | | Unknown | FL resident | 04/20/20 |
| 28,862 | Dade | 39 | Female | No | | Unknown | FL resident | 04/20/20 |
| 28,863 | Dade | 54 | Male | No | | Yes | FL resident | 04/20/20 |
| 28,864 | Dade | 94 | Female | No | | Unknown | FL resident | 04/20/20 |
| 28,865 | Dade | 67 | Male | No | | Unknown | FL resident | 04/20/20 |
| 28,866 | Dade | 68 | Male | Unknown | | | FL resident | 04/20/20 |
| 28,867 | Dade | 69 | Male | Unknown | | Unknown | FL resident | 04/20/20 |
| 28,868 | Dade | 67 | Male | Unknown | | | FL resident | 04/20/20 |
| 28,869 | Dade | 30 | Female | No | | No | FL resident | 04/20/20 |
| 28,870 | Dade | 7 | Male | No | | Yes | FL resident | 04/20/20 |
| 28,871 | Dade | 48 | Male | No | | Yes | FL resident | 04/20/20 |
| 28,872 | Dade | 46 | Female | No | | Yes | FL resident | 04/20/20 |
| 28,873 | Dade | 55 | Male | Unknown | | | FL resident | 04/20/20 |
| 28,874 | Dade | 8 | Female | No | | Yes | FL resident | 04/20/20 |
| 28,875 | Dade | 53 | Male | No | | No | FL resident | 04/20/20 |
| 28,876 | Dade | 29 | Female | No | | Yes | FL resident | 04/20/20 |
| 28,877 | Dade | 33 | Male | No | | Yes | FL resident | 04/20/20 |
| 28,878 | Dade | 56 | Male | No | | Yes | FL resident | 04/20/20 |
| 28,879 | Dade | 57 | Female | Unknown | | Yes | FL resident | 04/20/20 |
| 28,880 | Dade | 92 | Male | No | | Unknown | FL resident | 04/20/20 |
| 28,881 | Dade | 90 | Male | No | | Yes | FL resident | 04/20/20 |
| 28,882 | Dade | 85 | Female | No | | Yes | FL resident | 04/20/20 |
| 28,883 | Dade | 77 | Female | Yes | CO; FL | Yes | FL resident | 04/20/20 |
| 28,884 | Dade | 54 | Female | Unknown | | Yes | FL resident | 04/20/20 |
| 28,885 | Dade | 71 | Male | No | | Yes | FL resident | 04/20/20 |
| 28,886 | Dade | 92 | Female | No | | Unknown | FL resident | 04/20/20 |
| 28,887 | Dade | 70 | Male | No | | Yes | FL resident | 04/20/20 |
| 28,888 | Dade | 59 | Female | Unknown | | | FL resident | 04/20/20 |
| 28,889 | Dade | 34 | Male | No | | No | FL resident | 04/20/20 |
| 28,890 | Dade | 32 | Male | No | | Yes | FL resident | 04/20/20 |
| 28,891 | Dade | 42 | Male | Unknown | | | FL resident | 04/20/20 |
| 28,892 | Dade | 13 | Female | Unknown | | Yes | FL resident | 04/20/20 |
| 28,893 | Dade | 81 | Male | No | | Unknown | FL resident | 04/20/20 |
| 28,894 | Dade | 33 | Female | No | | Yes | FL resident | 04/21/20 |
| 28,895 | Dade | 43 | Female | No | | Yes | FL resident | 04/21/20 |
| 28,896 | Dade | 54 | Female | Unknown | | | FL resident | 04/21/20 |
| 28,897 | Dade | 23 | Male | No | | Yes | FL resident | 04/21/20 |
| 28,898 | Dade | 52 | Male | No | | Yes | FL resident | 04/21/20 |
| 28,899 | Dade | 49 | Female | Unknown | | Unknown | FL resident | 04/21/20 |
| 28,900 | Dade | 55 | Female | Unknown | | Yes | FL resident | 04/21/20 |
| 28,901 | Dade | 48 | Male | Unknown | | Yes | FL resident | 04/21/20 |
| 28,902 | Dade | 65 | Male | No | | Yes | FL resident | 04/21/20 |
| 28,903 | Dade | 81 | Female | Unknown | | Yes | FL resident | 04/21/20 |

Coronavirus: line list of cases

Data through Jun 23, 2020 verified as of Jun 24, 2020 at 09:25 AM

Data in this report are provisional and subject to change.

| Case | County | Age | Gender | Travel related | Travel detail | Contact with a confirmed case | Jurisdiction | Date case counted |
|--------|--------|-----|--------|----------------|---------------|-------------------------------|--------------|-------------------|
| 28,904 | Dade | 84 | Female | No | | Yes | FL resident | 04/21/20 |
| 28,905 | Dade | 65 | Female | No | | No | FL resident | 04/21/20 |
| 28,906 | Dade | 61 | Female | No | | Unknown | FL resident | 04/21/20 |
| 28,907 | Dade | 49 | Female | No | | Yes | FL resident | 04/21/20 |
| 28,908 | Dade | 44 | Male | No | | Unknown | FL resident | 04/21/20 |
| 28,909 | Dade | 92 | Female | No | | No | FL resident | 04/21/20 |
| 28,910 | Dade | 66 | Female | Unknown | | Yes | FL resident | 04/21/20 |
| 28,911 | Dade | 67 | Male | No | | Yes | FL resident | 04/21/20 |
| 28,912 | Dade | 56 | Male | No | | Yes | FL resident | 04/21/20 |
| 28,913 | Dade | 45 | Female | No | | No | FL resident | 04/21/20 |
| 28,914 | Dade | 28 | Female | No | | Yes | FL resident | 04/21/20 |
| 28,915 | Dade | 84 | Female | No | | Yes | FL resident | 04/21/20 |
| 28,916 | Dade | 67 | Male | No | | Unknown | FL resident | 04/21/20 |
| 28,917 | Dade | 14 | Male | No | | Yes | FL resident | 04/21/20 |
| 28,918 | Dade | 79 | Male | No | | No | FL resident | 04/21/20 |
| 28,919 | Dade | 69 | Female | No | | Yes | FL resident | 04/21/20 |
| 28,920 | Dade | 66 | Female | No | | No | FL resident | 04/21/20 |
| 28,921 | Dade | 59 | Female | Unknown | | Yes | FL resident | 04/21/20 |
| 28,922 | Dade | 58 | Male | No | | Yes | FL resident | 04/21/20 |
| 28,923 | Dade | 17 | Male | No | | Unknown | FL resident | 04/21/20 |
| 28,924 | Dade | 72 | Female | Unknown | | Unknown | FL resident | 04/21/20 |
| 28,925 | Dade | 86 | Female | No | | No | FL resident | 04/21/20 |
| 28,926 | Dade | 63 | Female | No | | No | FL resident | 04/21/20 |
| 28,927 | Dade | 88 | Female | Unknown | | Unknown | FL resident | 04/21/20 |
| 28,928 | Dade | 69 | Male | Unknown | | Unknown | FL resident | 04/21/20 |
| 28,929 | Dade | 33 | Female | Unknown | | Unknown | FL resident | 04/21/20 |
| 28,930 | Dade | 67 | Male | Unknown | | Unknown | FL resident | 04/21/20 |
| 28,931 | Dade | 69 | Female | Unknown | | | FL resident | 04/21/20 |
| 28,932 | Dade | 82 | Female | Unknown | | Unknown | FL resident | 04/21/20 |
| 28,933 | Dade | 87 | Female | No | | Unknown | FL resident | 04/21/20 |
| 28,934 | Dade | 42 | Male | Unknown | | Unknown | FL resident | 04/21/20 |
| 28,935 | Dade | 71 | Male | No | | Unknown | FL resident | 04/21/20 |
| 28,936 | Dade | 78 | Male | Unknown | | Unknown | FL resident | 04/21/20 |
| 28,937 | Dade | 62 | Female | Unknown | | Unknown | FL resident | 04/21/20 |
| 28,938 | Dade | 75 | Female | Unknown | | | FL resident | 04/21/20 |
| 28,939 | Dade | 63 | Female | Unknown | | | FL resident | 04/21/20 |
| 28,940 | Dade | 64 | Male | Unknown | | No | FL resident | 04/21/20 |
| 28,941 | Dade | 78 | Male | Unknown | | Unknown | FL resident | 04/21/20 |
| 28,942 | Dade | 79 | Male | Unknown | | Yes | FL resident | 04/21/20 |
| 28,943 | Dade | 71 | Male | Unknown | | Unknown | FL resident | 04/21/20 |
| 28,944 | Dade | 88 | Female | Unknown | | Unknown | FL resident | 04/21/20 |
| 28,945 | Dade | 66 | Female | Unknown | | Unknown | FL resident | 04/21/20 |
| 28,946 | Dade | 51 | Female | Unknown | | Unknown | FL resident | 04/21/20 |
| 28,947 | Dade | 80 | Male | Unknown | | Yes | FL resident | 04/21/20 |
| 28,948 | Dade | 71 | Male | No | | Yes | FL resident | 04/21/20 |
| 28,949 | Dade | 72 | Female | Unknown | | Yes | FL resident | 04/21/20 |
| 28,950 | Dade | 71 | Male | Unknown | | Yes | FL resident | 04/21/20 |
| 28,951 | Dade | 61 | Female | Unknown | | Unknown | FL resident | 04/21/20 |
| 28,952 | Dade | 67 | Male | Unknown | | Yes | FL resident | 04/21/20 |
| 28,953 | Dade | 63 | Female | Unknown | | Yes | FL resident | 04/21/20 |
| 28,954 | Dade | 78 | Female | Unknown | | Unknown | FL resident | 04/21/20 |
| 28,955 | Dade | 77 | Male | No | | Unknown | FL resident | 04/21/20 |
| 28,956 | Dade | 14 | Female | No | | Yes | FL resident | 04/21/20 |
| 28,957 | Dade | 3 | Female | No | | Yes | FL resident | 04/21/20 |
| 28,958 | Dade | 11 | Male | No | | Yes | FL resident | 04/21/20 |
| 28,959 | Dade | 28 | Male | No | | Unknown | FL resident | 04/21/20 |
| 28,960 | Dade | 49 | Male | Unknown | | Yes | FL resident | 04/21/20 |
| 28,961 | Dade | 59 | Male | No | | No | FL resident | 04/21/20 |
| 28,962 | Dade | 48 | Male | No | | Yes | FL resident | 04/21/20 |
| 28,963 | Dade | 64 | Female | No | | Yes | FL resident | 04/21/20 |
| 28,964 | Dade | 42 | Male | No | | Yes | FL resident | 04/21/20 |
| 28,965 | Dade | 58 | Female | No | | Yes | FL resident | 04/21/20 |

Coronavirus: line list of cases

Data through Jun 23, 2020 verified as of Jun 24, 2020 at 09:25 AM

Data in this report are provisional and subject to change.

| Case | County | Age | Gender | Travel related | Travel detail | Contact with a confirmed case | Jurisdiction | Date case counted |
|--------|--------|-----|--------|----------------|---------------|-------------------------------|--------------|-------------------|
| 28,966 | Dade | 35 | Male | Unknown | | Unknown | FL resident | 04/21/20 |
| 28,967 | Dade | 56 | Male | No | | Yes | FL resident | 04/21/20 |
| 28,968 | Dade | 69 | Male | No | | Yes | FL resident | 04/21/20 |
| 28,969 | Dade | 74 | Female | Unknown | | Unknown | FL resident | 04/21/20 |
| 28,970 | Dade | 40 | Male | Unknown | | No | FL resident | 04/21/20 |
| 28,971 | Dade | 56 | Female | No | | Yes | FL resident | 04/21/20 |
| 28,972 | Dade | 26 | Female | No | | Unknown | FL resident | 04/21/20 |
| 28,973 | Dade | 46 | Female | No | | Yes | FL resident | 04/21/20 |
| 28,974 | Dade | 62 | Female | Unknown | | Unknown | FL resident | 04/21/20 |
| 28,975 | Dade | 29 | Male | No | | Yes | FL resident | 04/21/20 |
| 28,976 | Dade | 45 | Female | No | | No | FL resident | 04/21/20 |
| 28,977 | Dade | 29 | Male | Unknown | | Unknown | FL resident | 04/21/20 |
| 28,978 | Dade | 18 | Female | Unknown | | Yes | FL resident | 04/21/20 |
| 28,979 | Dade | 35 | Male | Unknown | | Unknown | FL resident | 04/21/20 |
| 28,980 | Dade | 64 | Female | No | | No | FL resident | 04/21/20 |
| 28,981 | Dade | 58 | Female | No | | Yes | FL resident | 04/21/20 |
| 28,982 | Dade | 58 | Male | No | | Yes | FL resident | 04/21/20 |
| 28,983 | Dade | 73 | Female | Unknown | | | FL resident | 04/21/20 |
| 28,984 | Dade | 87 | Male | No | | Yes | FL resident | 04/21/20 |
| 28,985 | Dade | 79 | Male | No | | Yes | FL resident | 04/21/20 |
| 28,986 | Dade | 87 | Female | No | | Yes | FL resident | 04/21/20 |
| 28,987 | Dade | 68 | Male | No | | Yes | FL resident | 04/21/20 |
| 28,988 | Dade | 80 | Male | No | | Yes | FL resident | 04/21/20 |
| 28,989 | Dade | 78 | Male | No | | Yes | FL resident | 04/21/20 |
| 28,990 | Dade | 29 | Female | No | | Yes | FL resident | 04/21/20 |
| 28,991 | Dade | 94 | Male | Unknown | | Yes | FL resident | 04/21/20 |
| 28,992 | Dade | 42 | Female | No | | Yes | FL resident | 04/21/20 |
| 28,993 | Dade | 39 | Male | No | | Unknown | FL resident | 04/21/20 |
| 28,994 | Dade | 62 | Male | No | | Yes | FL resident | 04/21/20 |
| 28,995 | Dade | 24 | Female | Yes | ID | Yes | FL resident | 04/21/20 |
| 28,996 | Dade | 2 | Male | No | | Yes | FL resident | 04/21/20 |
| 28,997 | Dade | 2 | Male | No | | Yes | FL resident | 04/21/20 |
| 28,998 | Dade | 52 | Male | Unknown | | Yes | FL resident | 04/21/20 |
| 28,999 | Dade | 37 | Male | No | | Unknown | FL resident | 04/21/20 |
| 29,000 | Dade | 37 | Male | No | | Yes | FL resident | 04/21/20 |
| 29,001 | Dade | 64 | Female | No | | Yes | FL resident | 04/21/20 |
| 29,002 | Dade | 53 | Male | No | | Unknown | FL resident | 04/21/20 |
| 29,003 | Dade | 70 | Male | Unknown | | Unknown | FL resident | 04/21/20 |
| 29,004 | Dade | 64 | Male | No | | Yes | FL resident | 04/21/20 |
| 29,005 | Dade | 53 | Male | No | | Yes | FL resident | 04/21/20 |
| 29,006 | Dade | 80 | Male | No | | Yes | FL resident | 04/21/20 |
| 29,007 | Dade | 33 | Female | Unknown | | Unknown | FL resident | 04/21/20 |
| 29,008 | Dade | 46 | Male | Unknown | | Unknown | FL resident | 04/21/20 |
| 29,009 | Dade | 23 | Female | Unknown | | No | FL resident | 04/21/20 |
| 29,010 | Dade | 25 | Male | Unknown | | Yes | FL resident | 04/21/20 |
| 29,011 | Dade | 57 | Male | No | | Unknown | FL resident | 04/21/20 |
| 29,012 | Dade | 31 | Male | No | | No | FL resident | 04/21/20 |
| 29,013 | Dade | 37 | Male | No | | Yes | FL resident | 04/21/20 |
| 29,014 | Dade | 35 | Male | Unknown | | Unknown | FL resident | 04/21/20 |
| 29,015 | Dade | 84 | Female | Unknown | | Yes | FL resident | 04/21/20 |
| 29,016 | Dade | 18 | Male | Unknown | | No | FL resident | 04/21/20 |
| 29,017 | Dade | 31 | Female | Unknown | | No | FL resident | 04/21/20 |
| 29,018 | Dade | 30 | Female | Unknown | | Yes | FL resident | 04/21/20 |
| 29,019 | Dade | 48 | Male | Unknown | | Unknown | FL resident | 04/21/20 |
| 29,020 | Dade | 22 | Male | Unknown | | Yes | FL resident | 04/21/20 |
| 29,021 | Dade | 65 | Female | No | | Yes | FL resident | 04/21/20 |
| 29,022 | Dade | 25 | Male | Unknown | | Unknown | FL resident | 04/21/20 |
| 29,023 | Dade | 33 | Female | No | | Unknown | FL resident | 04/21/20 |
| 29,024 | Dade | 35 | Male | Unknown | | No | FL resident | 04/21/20 |
| 29,025 | Dade | 37 | Female | Unknown | | No | FL resident | 04/21/20 |
| 29,026 | Dade | 40 | Male | Unknown | | No | FL resident | 04/21/20 |
| 29,027 | Dade | 43 | Female | Unknown | | Yes | FL resident | 04/21/20 |

Coronavirus: line list of cases

Data through Jun 23, 2020 verified as of Jun 24, 2020 at 09:25 AM

Data in this report are provisional and subject to change.

| Case | County | Age | Gender | Travel related | Travel detail | Contact with a confirmed case | Jurisdiction | Date case counted |
|--------|--------|-----|--------|----------------|---------------|-------------------------------|--------------|-------------------|
| 29,028 | Dade | 56 | Male | No | | No | FL resident | 04/21/20 |
| 29,029 | Dade | 55 | Male | No | | No | FL resident | 04/21/20 |
| 29,030 | Dade | 22 | Female | No | | No | FL resident | 04/21/20 |
| 29,031 | Dade | 29 | Female | No | | Yes | FL resident | 04/21/20 |
| 29,032 | Dade | 48 | Male | No | | Yes | FL resident | 04/21/20 |
| 29,033 | Dade | 71 | Female | Unknown | | Unknown | FL resident | 04/21/20 |
| 29,034 | Dade | 34 | Female | Unknown | | Unknown | FL resident | 04/21/20 |
| 29,035 | Dade | 44 | Female | Unknown | | Yes | FL resident | 04/21/20 |
| 29,036 | Dade | 19 | Male | Unknown | | Yes | FL resident | 04/21/20 |
| 29,037 | Dade | 30 | Female | No | | Yes | FL resident | 04/21/20 |
| 29,038 | Dade | 35 | Female | Unknown | | Unknown | FL resident | 04/21/20 |
| 29,039 | Dade | 40 | Male | No | | Yes | FL resident | 04/21/20 |
| 29,040 | Dade | 92 | Female | Unknown | | Yes | FL resident | 04/21/20 |
| 29,041 | Dade | 56 | Male | No | | Unknown | FL resident | 04/21/20 |
| 29,042 | Dade | 20 | Male | No | | Yes | FL resident | 04/21/20 |
| 29,043 | Dade | 78 | Female | Unknown | | Yes | FL resident | 04/21/20 |
| 29,044 | Dade | 38 | Male | Unknown | | Yes | FL resident | 04/21/20 |
| 29,045 | Dade | 40 | Female | Unknown | | Yes | FL resident | 04/21/20 |
| 29,046 | Dade | 47 | Male | No | | No | FL resident | 04/21/20 |
| 29,047 | Dade | 49 | Female | No | | Yes | FL resident | 04/21/20 |
| 29,048 | Dade | 39 | Male | Unknown | | Yes | FL resident | 04/21/20 |
| 29,049 | Dade | 39 | Male | Unknown | | No | FL resident | 04/21/20 |
| 29,050 | Dade | 77 | Female | No | | Unknown | FL resident | 04/21/20 |
| 29,051 | Dade | 31 | Female | No | | Yes | FL resident | 04/21/20 |
| 29,052 | Dade | 56 | Female | Unknown | | Yes | FL resident | 04/21/20 |
| 29,053 | Dade | 65 | Female | No | | Yes | FL resident | 04/21/20 |
| 29,054 | Dade | 28 | Female | No | | No | FL resident | 04/21/20 |
| 29,055 | Dade | 43 | Female | No | | Yes | FL resident | 04/21/20 |
| 29,056 | Dade | 48 | Male | Unknown | | Unknown | FL resident | 04/21/20 |
| 29,057 | Dade | 31 | Male | No | | Unknown | FL resident | 04/21/20 |
| 29,058 | Dade | 32 | Male | No | | Yes | FL resident | 04/21/20 |
| 29,059 | Dade | 27 | Female | No | | Yes | FL resident | 04/21/20 |
| 29,060 | Dade | 91 | Male | No | | Yes | FL resident | 04/21/20 |
| 29,061 | Dade | 79 | Female | No | | No | FL resident | 04/21/20 |
| 29,062 | Dade | 80 | Female | No | | Yes | FL resident | 04/21/20 |
| 29,063 | Dade | 93 | Male | No | | Unknown | FL resident | 04/21/20 |
| 29,064 | Dade | 89 | Male | No | | Yes | FL resident | 04/21/20 |
| 29,065 | Dade | 90 | Female | No | | Yes | FL resident | 04/21/20 |
| 29,066 | Dade | 37 | Male | No | | Yes | FL resident | 04/21/20 |
| 29,067 | Dade | 70 | Male | Unknown | | Yes | FL resident | 04/21/20 |
| 29,068 | Dade | 34 | Female | No | | Yes | FL resident | 04/21/20 |
| 29,069 | Dade | 59 | Female | No | | Yes | FL resident | 04/21/20 |
| 29,070 | Dade | 31 | Male | Unknown | | Unknown | FL resident | 04/21/20 |
| 29,071 | Dade | 21 | Male | No | | Yes | FL resident | 04/21/20 |
| 29,072 | Dade | 40 | Female | No | | Yes | FL resident | 04/21/20 |
| 29,073 | Dade | 63 | Female | No | | No | FL resident | 04/21/20 |
| 29,074 | Dade | 44 | Male | No | | No | FL resident | 04/21/20 |
| 29,075 | Dade | 37 | Male | Unknown | | Unknown | FL resident | 04/21/20 |
| 29,076 | Dade | 29 | Female | No | | Unknown | FL resident | 04/21/20 |
| 29,077 | Dade | 29 | Female | No | | Yes | FL resident | 04/21/20 |
| 29,078 | Dade | 48 | Male | No | | Yes | FL resident | 04/21/20 |
| 29,079 | Dade | 72 | Male | No | | Unknown | FL resident | 04/21/20 |
| 29,080 | Dade | 59 | Female | Unknown | | Unknown | FL resident | 04/21/20 |
| 29,081 | Dade | 81 | Male | No | | No | FL resident | 04/21/20 |
| 29,082 | Dade | 57 | Male | No | | Unknown | FL resident | 04/21/20 |
| 29,083 | Dade | 46 | Male | No | | Yes | FL resident | 04/21/20 |
| 29,084 | Dade | 74 | Female | No | | Yes | FL resident | 04/21/20 |
| 29,085 | Dade | 57 | Female | No | | Yes | FL resident | 04/21/20 |
| 29,086 | Dade | 46 | Male | Unknown | | Yes | FL resident | 04/21/20 |
| 29,087 | Dade | 73 | Female | No | | Unknown | FL resident | 04/21/20 |
| 29,088 | Dade | 35 | Female | No | | Yes | FL resident | 04/21/20 |
| 29,089 | Dade | 48 | Male | No | | Yes | FL resident | 04/21/20 |

Coronavirus: line list of cases

Data through Jun 23, 2020 verified as of Jun 24, 2020 at 09:25 AM

Data in this report are provisional and subject to change.

| Case | County | Age | Gender | Travel related | Travel detail | Contact with a confirmed case | Jurisdiction | Date case counted |
|--------|--------|-----|--------|----------------|---------------|-------------------------------|--------------|-------------------|
| 29,090 | Dade | 53 | Male | No | | Yes | FL resident | 04/21/20 |
| 29,091 | Dade | 51 | Female | No | | Yes | FL resident | 04/21/20 |
| 29,092 | Dade | 38 | Male | No | | Yes | FL resident | 04/21/20 |
| 29,093 | Dade | 55 | Male | No | | No | FL resident | 04/21/20 |
| 29,094 | Dade | 38 | Male | No | | Unknown | FL resident | 04/21/20 |
| 29,095 | Dade | 55 | Female | No | | Unknown | FL resident | 04/21/20 |
| 29,096 | Dade | 67 | Female | No | | Unknown | FL resident | 04/21/20 |
| 29,097 | Dade | 29 | Female | No | | No | FL resident | 04/21/20 |
| 29,098 | Dade | 62 | Male | Yes | FL; NJ | No | FL resident | 04/21/20 |
| 29,099 | Dade | 30 | Male | Unknown | | No | FL resident | 04/21/20 |
| 29,100 | Dade | 34 | Male | No | | Unknown | FL resident | 04/21/20 |
| 29,101 | Dade | 24 | Female | No | | Unknown | FL resident | 04/21/20 |
| 29,102 | Dade | 26 | Female | No | | Yes | FL resident | 04/21/20 |
| 29,103 | Dade | 62 | Male | No | | Unknown | FL resident | 04/21/20 |
| 29,104 | Dade | 26 | Female | No | | Yes | FL resident | 04/21/20 |
| 29,105 | Dade | 92 | Male | No | | Unknown | FL resident | 04/21/20 |
| 29,106 | Dade | 55 | Male | No | | Yes | FL resident | 04/21/20 |
| 29,107 | Dade | 22 | Male | Unknown | | Yes | FL resident | 04/21/20 |
| 29,108 | Dade | 43 | Female | No | | Yes | FL resident | 04/21/20 |
| 29,109 | Dade | 51 | Male | No | | Yes | FL resident | 04/21/20 |
| 29,110 | Dade | 38 | Male | Unknown | | Unknown | FL resident | 04/21/20 |
| 29,111 | Dade | 30 | Male | No | | Unknown | FL resident | 04/21/20 |
| 29,112 | Dade | 57 | Female | No | | Unknown | FL resident | 04/21/20 |
| 29,113 | Dade | 89 | Female | No | | No | FL resident | 04/21/20 |
| 29,114 | Dade | 84 | Male | Unknown | | Unknown | FL resident | 04/21/20 |
| 29,115 | Dade | 74 | Male | No | | Unknown | FL resident | 04/21/20 |
| 29,116 | Dade | 55 | Male | No | | Yes | FL resident | 04/21/20 |
| 29,117 | Dade | 58 | Female | No | | | FL resident | 04/21/20 |
| 29,118 | Dade | 28 | Female | No | | Yes | FL resident | 04/21/20 |
| 29,119 | Dade | 35 | Male | No | | Unknown | FL resident | 04/21/20 |
| 29,120 | Dade | 90 | Female | No | | Yes | FL resident | 04/21/20 |
| 29,121 | Dade | 55 | Female | No | | Yes | FL resident | 04/21/20 |
| 29,122 | Dade | 26 | Female | No | | Yes | FL resident | 04/21/20 |
| 29,123 | Dade | 49 | Female | Unknown | | No | FL resident | 04/21/20 |
| 29,124 | Dade | 53 | Male | No | | Yes | FL resident | 04/21/20 |
| 29,125 | Dade | 38 | Male | No | | Yes | FL resident | 04/21/20 |
| 29,126 | Dade | 19 | Male | No | | Unknown | FL resident | 04/21/20 |
| 29,127 | Dade | 67 | Female | No | | Yes | FL resident | 04/21/20 |
| 29,128 | Dade | 44 | Male | No | | Yes | FL resident | 04/21/20 |
| 29,129 | Dade | 51 | Female | Unknown | | Yes | FL resident | 04/21/20 |
| 29,130 | Dade | 56 | Male | No | | Unknown | FL resident | 04/21/20 |
| 29,131 | Dade | 78 | Female | No | | Unknown | FL resident | 04/21/20 |
| 29,132 | Dade | 47 | Female | Unknown | | Yes | FL resident | 04/21/20 |
| 29,133 | Dade | 76 | Female | No | | Yes | FL resident | 04/21/20 |
| 29,134 | Dade | 49 | Male | No | | Yes | FL resident | 04/21/20 |
| 29,135 | Dade | 18 | Male | No | | Yes | FL resident | 04/21/20 |
| 29,136 | Dade | 35 | Male | No | | Yes | FL resident | 04/21/20 |
| 29,137 | Dade | 33 | Female | No | | Unknown | FL resident | 04/21/20 |
| 29,138 | Dade | 43 | Male | Yes | FL; UNKNOWN | Unknown | FL resident | 04/21/20 |
| 29,139 | Dade | 30 | Female | Unknown | | Yes | FL resident | 04/21/20 |
| 29,140 | Dade | 49 | Male | No | | Yes | FL resident | 04/21/20 |
| 29,141 | Dade | 59 | Male | No | | No | FL resident | 04/21/20 |
| 29,142 | Dade | 34 | Male | No | | Yes | FL resident | 04/21/20 |
| 29,143 | Dade | 31 | Male | Unknown | | Yes | FL resident | 04/21/20 |
| 29,144 | Dade | 59 | Male | No | | Yes | FL resident | 04/21/20 |
| 29,145 | Dade | 55 | Male | No | | Unknown | FL resident | 04/21/20 |
| 29,146 | Dade | 60 | Female | No | | Yes | FL resident | 04/21/20 |
| 29,147 | Dade | 25 | Male | No | | Unknown | FL resident | 04/21/20 |
| 29,148 | Dade | 39 | Male | No | | Yes | FL resident | 04/21/20 |
| 29,149 | Dade | 41 | Male | No | | Unknown | FL resident | 04/21/20 |
| 29,150 | Dade | 27 | Female | No | | No | FL resident | 04/21/20 |
| 29,151 | Dade | 53 | Female | No | | Yes | FL resident | 04/21/20 |

Coronavirus: line list of cases

Data through Jun 23, 2020 verified as of Jun 24, 2020 at 09:25 AM

Data in this report are provisional and subject to change.

| Case | County | Age | Gender | Travel related | Travel detail | Contact with a confirmed case | Jurisdiction | Date case counted |
|--------|--------|-----|--------|----------------|---------------|-------------------------------|--------------|-------------------|
| 29,152 | Dade | 55 | Male | No | | Yes | FL resident | 04/21/20 |
| 29,153 | Dade | 60 | Female | No | | Unknown | FL resident | 04/21/20 |
| 29,154 | Dade | 80 | Female | No | | Unknown | FL resident | 04/21/20 |
| 29,155 | Dade | 31 | Female | No | | Yes | FL resident | 04/21/20 |
| 29,156 | Dade | 89 | Female | No | | Yes | FL resident | 04/21/20 |
| 29,157 | Dade | 19 | Female | No | | Yes | FL resident | 04/21/20 |
| 29,158 | Dade | 46 | Female | No | | Yes | FL resident | 04/21/20 |
| 29,159 | Dade | 63 | Female | No | | Yes | FL resident | 04/21/20 |
| 29,160 | Dade | 62 | Female | No | | Yes | FL resident | 04/21/20 |
| 29,161 | Dade | 43 | Female | Yes | AK; FL | Yes | FL resident | 04/21/20 |
| 29,162 | Dade | 63 | Male | No | | Yes | FL resident | 04/21/20 |
| 29,163 | Dade | 46 | Male | No | | Yes | FL resident | 04/21/20 |
| 29,164 | Dade | 67 | Female | No | | Yes | FL resident | 04/21/20 |
| 29,165 | Dade | 31 | Female | Yes | FL; NY | No | FL resident | 04/21/20 |
| 29,166 | Dade | 64 | Male | No | | Yes | FL resident | 04/21/20 |
| 29,167 | Dade | 63 | Female | No | | Yes | FL resident | 04/21/20 |
| 29,168 | Dade | 56 | Female | No | | Yes | FL resident | 04/21/20 |
| 29,169 | Dade | 71 | Male | No | | Unknown | FL resident | 04/21/20 |
| 29,170 | Dade | 96 | Female | No | | Unknown | FL resident | 04/21/20 |
| 29,171 | Dade | 25 | Male | No | | No | FL resident | 04/21/20 |
| 29,172 | Dade | 38 | Male | No | | No | FL resident | 04/21/20 |
| 29,173 | Dade | 18 | Female | No | | Yes | FL resident | 04/21/20 |
| 29,174 | Dade | 59 | Female | No | | Yes | FL resident | 04/21/20 |
| 29,175 | Dade | 47 | Male | No | | Yes | FL resident | 04/21/20 |
| 29,176 | Dade | 51 | Female | No | | No | FL resident | 04/21/20 |
| 29,177 | Dade | 67 | Female | No | | No | FL resident | 04/21/20 |
| 29,178 | Dade | 53 | Male | No | | Unknown | FL resident | 04/21/20 |
| 29,179 | Dade | 73 | Male | Unknown | | | FL resident | 04/21/20 |
| 29,180 | Dade | 57 | Male | No | | No | FL resident | 04/21/20 |
| 29,181 | Dade | 75 | Female | Unknown | | Unknown | FL resident | 04/21/20 |
| 29,182 | Dade | 29 | Female | No | | No | FL resident | 04/21/20 |
| 29,183 | Dade | 77 | Male | Unknown | | Unknown | FL resident | 04/21/20 |
| 29,184 | Dade | 63 | Female | No | | No | FL resident | 04/21/20 |
| 29,185 | Dade | 31 | Male | No | | Yes | FL resident | 04/21/20 |
| 29,186 | Dade | 74 | Male | Yes | CUBA; FL | Yes | FL resident | 04/21/20 |
| 29,187 | Dade | 82 | Male | No | | No | FL resident | 04/21/20 |
| 29,188 | Dade | 37 | Female | No | | Yes | FL resident | 04/21/20 |
| 29,189 | Dade | 80 | Male | No | | Unknown | FL resident | 04/21/20 |
| 29,190 | Dade | 20 | Female | No | | Yes | FL resident | 04/21/20 |
| 29,191 | Dade | 50 | Female | Unknown | | Yes | FL resident | 04/21/20 |
| 29,192 | Dade | 49 | Male | Unknown | | Yes | FL resident | 04/21/20 |
| 29,193 | Dade | 47 | Female | No | | Yes | FL resident | 04/21/20 |
| 29,194 | Dade | 27 | Male | No | | Yes | FL resident | 04/21/20 |
| 29,195 | Dade | 42 | Female | No | | No | FL resident | 04/21/20 |
| 29,196 | Dade | 86 | Female | No | | Yes | FL resident | 04/21/20 |
| 29,197 | Dade | 55 | Male | No | | No | FL resident | 04/21/20 |
| 29,198 | Dade | 50 | Female | Unknown | | Unknown | FL resident | 04/21/20 |
| 29,199 | Dade | 24 | Male | No | | No | FL resident | 04/21/20 |
| 29,200 | Dade | 55 | Female | No | | No | FL resident | 04/21/20 |
| 29,201 | Dade | 32 | Male | No | | No | FL resident | 04/21/20 |
| 29,202 | Dade | 21 | Male | No | | No | FL resident | 04/21/20 |
| 29,203 | Dade | 64 | Male | No | | No | FL resident | 04/21/20 |
| 29,204 | Dade | 26 | Male | No | | Yes | FL resident | 04/21/20 |
| 29,205 | Dade | 55 | Female | No | | Yes | FL resident | 04/21/20 |
| 29,206 | Dade | 22 | Female | No | | No | FL resident | 04/21/20 |
| 29,207 | Dade | 61 | Male | No | | Yes | FL resident | 04/21/20 |
| 29,208 | Dade | 47 | Female | No | | Yes | FL resident | 04/21/20 |
| 29,209 | Dade | 50 | Female | No | | Yes | FL resident | 04/21/20 |
| 29,210 | Dade | 35 | Male | Yes | FL; NY | No | FL resident | 04/21/20 |
| 29,211 | Dade | 66 | Female | No | | Unknown | FL resident | 04/21/20 |
| 29,212 | Dade | 59 | Male | Unknown | | Unknown | FL resident | 04/21/20 |
| 29,213 | Dade | 46 | Female | Unknown | | No | FL resident | 04/21/20 |

Coronavirus: line list of cases

Data through Jun 23, 2020 verified as of Jun 24, 2020 at 09:25 AM

Data in this report are provisional and subject to change.

| Case | County | Age | Gender | Travel related | Travel detail | Contact with a confirmed case | Jurisdiction | Date case counted |
|--------|--------|-----|--------|----------------|---------------|-------------------------------|--------------|-------------------|
| 29,214 | Dade | 67 | Female | No | | No | FL resident | 04/21/20 |
| 29,215 | Dade | 47 | Male | No | | No | FL resident | 04/21/20 |
| 29,216 | Dade | 22 | Male | No | | No | FL resident | 04/21/20 |
| 29,217 | Dade | 61 | Male | No | | No | FL resident | 04/21/20 |
| 29,218 | Dade | 56 | Female | No | | Yes | FL resident | 04/21/20 |
| 29,219 | Dade | 43 | Male | No | | | FL resident | 04/21/20 |
| 29,220 | Dade | 58 | Female | No | | No | FL resident | 04/21/20 |
| 29,221 | Dade | 53 | Female | Unknown | | No | FL resident | 04/21/20 |
| 29,222 | Dade | 48 | Female | No | | Yes | FL resident | 04/21/20 |
| 29,223 | Dade | 19 | Male | No | | Yes | FL resident | 04/21/20 |
| 29,224 | Dade | 77 | Female | No | | Yes | FL resident | 04/21/20 |
| 29,225 | Dade | 52 | Male | No | | Yes | FL resident | 04/21/20 |
| 29,226 | Dade | 53 | Female | No | | Yes | FL resident | 04/21/20 |
| 29,227 | Dade | 54 | Female | No | | Unknown | FL resident | 04/21/20 |
| 29,228 | Dade | 18 | Female | No | | Yes | FL resident | 04/21/20 |
| 29,229 | Dade | 44 | Male | No | | No | FL resident | 04/21/20 |
| 29,230 | Dade | 73 | Male | No | | Yes | FL resident | 04/21/20 |
| 29,231 | Dade | 84 | Female | No | | No | FL resident | 04/21/20 |
| 29,232 | Dade | 62 | Male | No | | Unknown | FL resident | 04/21/20 |
| 29,233 | Dade | 26 | Female | No | | No | FL resident | 04/21/20 |
| 29,234 | Dade | 85 | Female | No | | Unknown | FL resident | 04/21/20 |
| 29,235 | Dade | 28 | Male | No | | No | FL resident | 04/21/20 |
| 29,236 | Dade | 26 | Female | No | | Yes | FL resident | 04/21/20 |
| 29,237 | Dade | 77 | Male | No | | Unknown | FL resident | 04/21/20 |
| 29,238 | Dade | 19 | Female | No | | Yes | FL resident | 04/21/20 |
| 29,239 | Dade | 45 | Female | No | | Yes | FL resident | 04/21/20 |
| 29,240 | Dade | 70 | Female | Unknown | | Unknown | FL resident | 04/21/20 |
| 29,241 | Dade | 20 | Male | No | | Yes | FL resident | 04/21/20 |
| 29,242 | Dade | 38 | Female | Unknown | | Yes | FL resident | 04/21/20 |
| 29,243 | Dade | 15 | Female | No | | Yes | FL resident | 04/21/20 |
| 29,244 | Dade | 57 | Female | No | | Unknown | FL resident | 04/21/20 |
| 29,245 | Dade | 44 | Female | No | | Yes | FL resident | 04/21/20 |
| 29,246 | Dade | 23 | Female | No | | Yes | FL resident | 04/21/20 |
| 29,247 | Dade | 86 | Female | No | | Unknown | FL resident | 04/21/20 |
| 29,248 | Dade | 48 | Male | No | | Yes | FL resident | 04/21/20 |
| 29,249 | Dade | 24 | Female | No | | No | FL resident | 04/21/20 |
| 29,250 | Dade | 56 | Male | No | | No | FL resident | 04/22/20 |
| 29,251 | Dade | 92 | Female | No | | Yes | FL resident | 04/22/20 |
| 29,252 | Dade | 89 | Female | No | | Unknown | FL resident | 04/22/20 |
| 29,253 | Dade | 41 | Female | No | | No | FL resident | 04/22/20 |
| 29,254 | Dade | 55 | Male | No | | No | FL resident | 04/22/20 |
| 29,255 | Dade | 10 | Male | No | | Yes | FL resident | 04/22/20 |
| 29,256 | Dade | 48 | Male | No | | Yes | FL resident | 04/22/20 |
| 29,257 | Dade | 59 | Male | No | | No | FL resident | 04/22/20 |
| 29,258 | Dade | 43 | Male | No | | No | FL resident | 04/22/20 |
| 29,259 | Dade | 60 | Female | No | | Unknown | FL resident | 04/22/20 |
| 29,260 | Dade | 50 | Male | No | | Yes | FL resident | 04/22/20 |
| 29,261 | Dade | 87 | Female | No | | Yes | FL resident | 04/22/20 |
| 29,262 | Dade | 73 | Male | No | | Yes | FL resident | 04/22/20 |
| 29,263 | Dade | 87 | Female | No | | Unknown | FL resident | 04/22/20 |
| 29,264 | Dade | 50 | Male | No | | Yes | FL resident | 04/22/20 |
| 29,265 | Dade | 55 | Male | No | | No | FL resident | 04/22/20 |
| 29,266 | Dade | 57 | Male | No | | Yes | FL resident | 04/22/20 |
| 29,267 | Dade | 62 | Female | No | | Unknown | FL resident | 04/22/20 |
| 29,268 | Dade | 79 | Male | Unknown | | Unknown | FL resident | 04/22/20 |
| 29,269 | Dade | 100 | Male | No | | Unknown | FL resident | 04/22/20 |
| 29,270 | Dade | 25 | Male | No | | Unknown | FL resident | 04/22/20 |
| 29,271 | Dade | 69 | Male | No | | Unknown | FL resident | 04/22/20 |
| 29,272 | Dade | 76 | Female | No | | Yes | FL resident | 04/22/20 |
| 29,273 | Dade | 35 | Female | No | | Unknown | FL resident | 04/22/20 |
| 29,274 | Dade | 53 | Male | No | | No | FL resident | 04/22/20 |
| 29,275 | Dade | 31 | Male | No | | Unknown | FL resident | 04/22/20 |

Coronavirus: line list of cases

Data through Jun 23, 2020 verified as of Jun 24, 2020 at 09:25 AM

Data in this report are provisional and subject to change.

| Case | County | Age | Gender | Travel related | Travel detail | Contact with a confirmed case | Jurisdiction | Date case counted |
|--------|--------|-----|--------|----------------|---------------|-------------------------------|--------------|-------------------|
| 29,276 | Dade | 20 | Female | No | | Unknown | FL resident | 04/22/20 |
| 29,277 | Dade | 14 | Male | No | | Yes | FL resident | 04/22/20 |
| 29,278 | Dade | 41 | Female | No | | Unknown | FL resident | 04/22/20 |
| 29,279 | Dade | 35 | Male | No | | No | FL resident | 04/22/20 |
| 29,280 | Dade | 35 | Female | No | | Yes | FL resident | 04/22/20 |
| 29,281 | Dade | 73 | Female | No | | No | FL resident | 04/22/20 |
| 29,282 | Dade | 66 | Male | Yes | FL; NY | No | FL resident | 04/22/20 |
| 29,283 | Dade | 68 | Male | No | | Unknown | FL resident | 04/22/20 |
| 29,284 | Dade | 76 | Male | Unknown | | | FL resident | 04/22/20 |
| 29,285 | Dade | 77 | Male | No | | Yes | FL resident | 04/22/20 |
| 29,286 | Dade | 71 | Female | No | | Yes | FL resident | 04/22/20 |
| 29,287 | Dade | 73 | Male | No | | Yes | FL resident | 04/22/20 |
| 29,288 | Dade | 75 | Male | No | | Unknown | FL resident | 04/22/20 |
| 29,289 | Dade | 88 | Male | No | | Unknown | FL resident | 04/22/20 |
| 29,290 | Dade | 72 | Female | No | | No | FL resident | 04/22/20 |
| 29,291 | Dade | 78 | Female | No | | Yes | FL resident | 04/22/20 |
| 29,292 | Dade | 26 | Female | No | | Yes | FL resident | 04/22/20 |
| 29,293 | Dade | 22 | Male | No | | Yes | FL resident | 04/22/20 |
| 29,294 | Dade | 41 | Male | No | | Unknown | FL resident | 04/22/20 |
| 29,295 | Dade | 65 | Female | No | | Yes | FL resident | 04/22/20 |
| 29,296 | Dade | 40 | Male | No | | No | FL resident | 04/22/20 |
| 29,297 | Dade | 94 | Male | No | | Yes | FL resident | 04/22/20 |
| 29,298 | Dade | 63 | Female | No | | Unknown | FL resident | 04/22/20 |
| 29,299 | Dade | 71 | Male | No | | Unknown | FL resident | 04/22/20 |
| 29,300 | Dade | 51 | Male | No | | Unknown | FL resident | 04/22/20 |
| 29,301 | Dade | 36 | Female | No | | Yes | FL resident | 04/22/20 |
| 29,302 | Dade | 83 | Female | No | | Yes | FL resident | 04/22/20 |
| 29,303 | Dade | 68 | Male | No | | No | FL resident | 04/22/20 |
| 29,304 | Dade | 34 | Female | Unknown | | No | FL resident | 04/22/20 |
| 29,305 | Dade | 37 | Female | No | | Yes | FL resident | 04/22/20 |
| 29,306 | Dade | 24 | Male | No | | Yes | FL resident | 04/22/20 |
| 29,307 | Dade | 91 | Female | No | | Yes | FL resident | 04/22/20 |
| 29,308 | Dade | 36 | Male | No | | Unknown | FL resident | 04/22/20 |
| 29,309 | Dade | 39 | Male | No | | Yes | FL resident | 04/22/20 |
| 29,310 | Dade | 22 | Male | No | | Yes | FL resident | 04/22/20 |
| 29,311 | Dade | 57 | Female | No | | Unknown | FL resident | 04/22/20 |
| 29,312 | Dade | 27 | Female | Yes | AK | Yes | FL resident | 04/22/20 |
| 29,313 | Dade | 25 | Male | No | | Yes | FL resident | 04/22/20 |
| 29,314 | Dade | 34 | Male | No | | Yes | FL resident | 04/22/20 |
| 29,315 | Dade | 73 | Female | No | | No | FL resident | 04/22/20 |
| 29,316 | Dade | 81 | Male | No | | No | FL resident | 04/22/20 |
| 29,317 | Dade | 37 | Female | No | | Yes | FL resident | 04/22/20 |
| 29,318 | Dade | 74 | Male | No | | Unknown | FL resident | 04/22/20 |
| 29,319 | Dade | 25 | Male | No | | Unknown | FL resident | 04/22/20 |
| 29,320 | Dade | 75 | Female | No | | Yes | FL resident | 04/22/20 |
| 29,321 | Dade | 43 | Male | No | | Yes | FL resident | 04/22/20 |
| 29,322 | Dade | 88 | Female | No | | | FL resident | 04/22/20 |
| 29,323 | Dade | 48 | Male | No | | Yes | FL resident | 04/22/20 |
| 29,324 | Dade | 16 | Female | No | | Yes | FL resident | 04/22/20 |
| 29,325 | Dade | 37 | Male | No | | Unknown | FL resident | 04/22/20 |
| 29,326 | Dade | 39 | Female | No | | Unknown | FL resident | 04/22/20 |
| 29,327 | Dade | 51 | Male | No | | No | FL resident | 04/22/20 |
| 29,328 | Dade | 69 | Male | No | | Yes | FL resident | 04/22/20 |
| 29,329 | Dade | 56 | Male | No | | Unknown | FL resident | 04/22/20 |
| 29,330 | Dade | 54 | Female | No | | Yes | FL resident | 04/22/20 |
| 29,331 | Dade | 87 | Male | Unknown | | Unknown | FL resident | 04/22/20 |
| 29,332 | Dade | 47 | Female | No | | No | FL resident | 04/22/20 |
| 29,333 | Dade | 32 | Female | No | | Yes | FL resident | 04/22/20 |
| 29,334 | Dade | 22 | Male | No | | No | FL resident | 04/22/20 |
| 29,335 | Dade | 47 | Male | No | | Yes | FL resident | 04/22/20 |
| 29,336 | Dade | 66 | Female | Unknown | | Yes | FL resident | 04/22/20 |
| 29,337 | Dade | 40 | Female | Unknown | | No | FL resident | 04/22/20 |

Coronavirus: line list of cases

Data through Jun 23, 2020 verified as of Jun 24, 2020 at 09:25 AM

Data in this report are provisional and subject to change.

| Case | County | Age | Gender | Travel related | Travel detail | Contact with a confirmed case | Jurisdiction | Date case counted |
|--------|--------|-----|--------|----------------|---------------|-------------------------------|--------------|-------------------|
| 29,338 | Dade | 49 | Male | Unknown | | No | FL resident | 04/22/20 |
| 29,339 | Dade | 65 | Male | Unknown | | Unknown | FL resident | 04/22/20 |
| 29,340 | Dade | 27 | Male | Unknown | | No | FL resident | 04/22/20 |
| 29,341 | Dade | 27 | Male | Unknown | | No | FL resident | 04/22/20 |
| 29,342 | Dade | 54 | Female | Unknown | | Yes | FL resident | 04/22/20 |
| 29,343 | Dade | 68 | Female | Unknown | | No | FL resident | 04/22/20 |
| 29,344 | Dade | 65 | Female | Unknown | | No | FL resident | 04/22/20 |
| 29,345 | Dade | 33 | Male | Unknown | | No | FL resident | 04/22/20 |
| 29,346 | Dade | 51 | Male | Unknown | | Yes | FL resident | 04/22/20 |
| 29,347 | Dade | 14 | Male | Unknown | | Yes | FL resident | 04/22/20 |
| 29,348 | Dade | 71 | Female | No | | Yes | FL resident | 04/22/20 |
| 29,349 | Dade | 72 | Female | Unknown | | Yes | FL resident | 04/22/20 |
| 29,350 | Dade | 59 | Male | Unknown | | No | FL resident | 04/22/20 |
| 29,351 | Dade | 41 | Female | Unknown | | No | FL resident | 04/22/20 |
| 29,352 | Dade | 79 | Female | Unknown | | No | FL resident | 04/22/20 |
| 29,353 | Dade | 28 | Male | No | | Yes | FL resident | 04/22/20 |
| 29,354 | Dade | 27 | Male | Unknown | | No | FL resident | 04/22/20 |
| 29,355 | Dade | 40 | Male | Unknown | | No | FL resident | 04/22/20 |
| 29,356 | Dade | 65 | Male | Unknown | | Unknown | FL resident | 04/22/20 |
| 29,357 | Dade | 59 | Male | Unknown | | Yes | FL resident | 04/22/20 |
| 29,358 | Dade | 21 | Female | Unknown | | Yes | FL resident | 04/22/20 |
| 29,359 | Dade | 41 | Female | Unknown | | Yes | FL resident | 04/22/20 |
| 29,360 | Dade | 24 | Female | Unknown | | Unknown | FL resident | 04/22/20 |
| 29,361 | Dade | 63 | Female | Unknown | | Yes | FL resident | 04/22/20 |
| 29,362 | Dade | 34 | Male | Unknown | | Unknown | FL resident | 04/22/20 |
| 29,363 | Dade | 48 | Female | Unknown | | Unknown | FL resident | 04/22/20 |
| 29,364 | Dade | 64 | Female | Unknown | | No | FL resident | 04/22/20 |
| 29,365 | Dade | 41 | Female | Unknown | | No | FL resident | 04/22/20 |
| 29,366 | Dade | 55 | Female | Unknown | | Yes | FL resident | 04/22/20 |
| 29,367 | Dade | 53 | Female | Unknown | | Yes | FL resident | 04/22/20 |
| 29,368 | Dade | 43 | Female | Unknown | | Yes | FL resident | 04/22/20 |
| 29,369 | Dade | 27 | Female | Unknown | | Yes | FL resident | 04/22/20 |
| 29,370 | Dade | 85 | Female | Unknown | | Unknown | FL resident | 04/22/20 |
| 29,371 | Dade | 54 | Female | No | | Yes | FL resident | 04/22/20 |
| 29,372 | Dade | 37 | Male | No | | Yes | FL resident | 04/22/20 |
| 29,373 | Dade | 52 | Female | No | | Yes | FL resident | 04/22/20 |
| 29,374 | Dade | 34 | Female | No | | Yes | FL resident | 04/22/20 |
| 29,375 | Dade | 33 | Male | Yes | GA; NY | Unknown | FL resident | 04/22/20 |
| 29,376 | Dade | 33 | Male | Unknown | | No | FL resident | 04/22/20 |
| 29,377 | Dade | 55 | Male | No | | Yes | FL resident | 04/22/20 |
| 29,378 | Dade | 26 | Female | No | | No | FL resident | 04/22/20 |
| 29,379 | Dade | 87 | Male | Unknown | | Unknown | FL resident | 04/22/20 |
| 29,380 | Dade | 27 | Male | Unknown | | Unknown | FL resident | 04/22/20 |
| 29,381 | Dade | 34 | Female | No | | Yes | FL resident | 04/22/20 |
| 29,382 | Dade | 54 | Male | No | | No | FL resident | 04/22/20 |
| 29,383 | Dade | 29 | Female | No | | Yes | FL resident | 04/22/20 |
| 29,384 | Dade | 63 | Female | No | | Yes | FL resident | 04/22/20 |
| 29,385 | Dade | 84 | Female | Unknown | | Unknown | FL resident | 04/22/20 |
| 29,386 | Dade | 9 | Female | Unknown | | Yes | FL resident | 04/22/20 |
| 29,387 | Dade | 66 | Male | No | | Unknown | FL resident | 04/22/20 |
| 29,388 | Dade | 77 | Female | Unknown | | Unknown | FL resident | 04/22/20 |
| 29,389 | Dade | 60 | Male | No | | Yes | FL resident | 04/22/20 |
| 29,390 | Dade | 63 | Female | No | | Unknown | FL resident | 04/22/20 |
| 29,391 | Dade | 46 | Male | No | | No | FL resident | 04/22/20 |
| 29,392 | Dade | 62 | Male | No | | Yes | FL resident | 04/22/20 |
| 29,393 | Dade | 54 | Female | No | | Yes | FL resident | 04/22/20 |
| 29,394 | Dade | 35 | Male | No | | No | FL resident | 04/22/20 |
| 29,395 | Dade | 52 | Female | No | | Yes | FL resident | 04/22/20 |
| 29,396 | Dade | 61 | Female | No | | Yes | FL resident | 04/22/20 |
| 29,397 | Dade | 56 | Female | No | | Yes | FL resident | 04/22/20 |
| 29,398 | Dade | 49 | Male | No | | Unknown | FL resident | 04/22/20 |
| 29,399 | Dade | 21 | Female | No | | Yes | FL resident | 04/22/20 |

Coronavirus: line list of cases

Data through Jun 23, 2020 verified as of Jun 24, 2020 at 09:25 AM

Data in this report are provisional and subject to change.

| Case | County | Age | Gender | Travel related | Travel detail | Contact with a confirmed case | Jurisdiction | Date case counted |
|--------|--------|-----|--------|----------------|-------------------------------|-------------------------------|--------------|-------------------|
| 29,400 | Dade | 25 | Female | No | | Yes | FL resident | 04/22/20 |
| 29,401 | Dade | 35 | Female | Unknown | | Unknown | FL resident | 04/22/20 |
| 29,402 | Dade | 59 | Male | No | | Yes | FL resident | 04/22/20 |
| 29,403 | Dade | 94 | Female | No | | No | FL resident | 04/22/20 |
| 29,404 | Dade | 28 | Male | No | | Yes | FL resident | 04/22/20 |
| 29,405 | Dade | 50 | Female | No | | No | FL resident | 04/22/20 |
| 29,406 | Dade | 59 | Male | No | | Yes | FL resident | 04/22/20 |
| 29,407 | Dade | 23 | Male | No | | Yes | FL resident | 04/22/20 |
| 29,408 | Dade | 30 | Female | No | | Unknown | FL resident | 04/22/20 |
| 29,409 | Dade | 38 | Male | No | | Unknown | FL resident | 04/22/20 |
| 29,410 | Dade | 20 | Female | No | | Unknown | FL resident | 04/22/20 |
| 29,411 | Dade | 32 | Male | Unknown | | Unknown | FL resident | 04/22/20 |
| 29,412 | Dade | 24 | Male | No | | Unknown | FL resident | 04/22/20 |
| 29,413 | Dade | 62 | Male | Unknown | | Yes | FL resident | 04/22/20 |
| 29,414 | Dade | 55 | Male | No | | No | FL resident | 04/22/20 |
| 29,415 | Dade | 37 | Female | Yes | FL; VENEZUELA | Yes | FL resident | 04/22/20 |
| 29,416 | Dade | 19 | Male | No | | Yes | FL resident | 04/22/20 |
| 29,417 | Dade | 33 | Male | No | | Yes | FL resident | 04/22/20 |
| 29,418 | Dade | 44 | Female | No | | Yes | FL resident | 04/22/20 |
| 29,419 | Dade | 40 | Male | No | | Yes | FL resident | 04/22/20 |
| 29,420 | Dade | 51 | Male | No | | Yes | FL resident | 04/22/20 |
| 29,421 | Dade | 30 | Male | No | | Yes | FL resident | 04/22/20 |
| 29,422 | Dade | 51 | Female | Unknown | | Unknown | FL resident | 04/22/20 |
| 29,423 | Dade | 88 | Male | No | | | FL resident | 04/22/20 |
| 29,424 | Dade | 75 | Male | Unknown | | Unknown | FL resident | 04/22/20 |
| 29,425 | Dade | 85 | Male | No | | Yes | FL resident | 04/22/20 |
| 29,426 | Dade | 35 | Male | Yes | FL; NICARAGUA | Yes | FL resident | 04/22/20 |
| 29,427 | Dade | 43 | Male | No | | No | FL resident | 04/22/20 |
| 29,428 | Dade | 39 | Female | No | | Yes | FL resident | 04/22/20 |
| 29,429 | Dade | 80 | Male | No | | No | FL resident | 04/22/20 |
| 29,430 | Dade | 62 | Male | Unknown | | Unknown | FL resident | 04/22/20 |
| 29,431 | Dade | 30 | Male | Unknown | | Unknown | FL resident | 04/22/20 |
| 29,432 | Dade | 91 | Male | No | | Yes | FL resident | 04/22/20 |
| 29,433 | Dade | 10 | Male | No | | Yes | FL resident | 04/22/20 |
| 29,434 | Dade | 28 | Male | No | | Yes | FL resident | 04/22/20 |
| 29,435 | Dade | 34 | Male | Yes | NY | Unknown | FL resident | 04/22/20 |
| 29,436 | Dade | 63 | Female | Unknown | | Unknown | FL resident | 04/22/20 |
| 29,437 | Dade | 52 | Male | Unknown | | Yes | FL resident | 04/22/20 |
| 29,438 | Dade | 55 | Male | No | | No | FL resident | 04/22/20 |
| 29,439 | Dade | 63 | Male | No | | Yes | FL resident | 04/22/20 |
| 29,440 | Dade | 45 | Female | No | | Yes | FL resident | 04/22/20 |
| 29,441 | Dade | 43 | Female | No | | Unknown | FL resident | 04/22/20 |
| 29,442 | Dade | 50 | Female | No | | Yes | FL resident | 04/22/20 |
| 29,443 | Dade | 36 | Female | No | | Yes | FL resident | 04/22/20 |
| 29,444 | Dade | 83 | Female | No | | Unknown | FL resident | 04/22/20 |
| 29,445 | Dade | 31 | Male | No | | Yes | FL resident | 04/22/20 |
| 29,446 | Dade | 92 | Female | No | | Yes | FL resident | 04/22/20 |
| 29,447 | Dade | 43 | Female | No | | No | FL resident | 04/22/20 |
| 29,448 | Dade | 65 | Male | Unknown | | Unknown | FL resident | 04/22/20 |
| 29,449 | Dade | 8 | Male | No | | Yes | FL resident | 04/22/20 |
| 29,450 | Dade | 49 | Male | Yes | COLOMBIA; FL | Yes | FL resident | 04/22/20 |
| 29,451 | Dade | 45 | Female | No | | No | FL resident | 04/22/20 |
| 29,452 | Dade | 62 | Female | Yes | ARGENTINA; CA; CHILE; URUGUAY | Unknown | FL resident | 04/22/20 |
| 29,453 | Dade | 60 | Female | No | | No | FL resident | 04/22/20 |
| 29,454 | Dade | 27 | Male | No | | No | FL resident | 04/22/20 |
| 29,455 | Dade | 58 | Male | No | | Yes | FL resident | 04/22/20 |
| 29,456 | Dade | 62 | Male | No | | Yes | FL resident | 04/22/20 |
| 29,457 | Dade | 26 | Male | No | | Unknown | FL resident | 04/22/20 |
| 29,458 | Dade | 84 | Male | No | | Yes | FL resident | 04/22/20 |
| 29,459 | Dade | 68 | Female | No | | Yes | FL resident | 04/22/20 |
| 29,460 | Dade | 76 | Male | No | | Yes | FL resident | 04/22/20 |

Coronavirus: line list of cases

Data through Jun 23, 2020 verified as of Jun 24, 2020 at 09:25 AM

Data in this report are provisional and subject to change.

| Case | County | Age | Gender | Travel related | Travel detail | Contact with a confirmed case | Jurisdiction | Date case counted |
|--------|--------|-----|--------|----------------|---------------|-------------------------------|--------------|-------------------|
| 29,461 | Dade | 32 | Female | No | | Yes | FL resident | 04/22/20 |
| 29,462 | Dade | 26 | Male | Unknown | | Unknown | FL resident | 04/22/20 |
| 29,463 | Dade | 51 | Male | Unknown | | Unknown | FL resident | 04/22/20 |
| 29,464 | Dade | 19 | Male | No | | Unknown | FL resident | 04/22/20 |
| 29,465 | Dade | 32 | Female | No | | No | FL resident | 04/22/20 |
| 29,466 | Dade | 59 | Female | No | | | FL resident | 04/22/20 |
| 29,467 | Dade | 18 | Female | No | | Yes | FL resident | 04/22/20 |
| 29,468 | Dade | 37 | Male | No | | Unknown | FL resident | 04/22/20 |
| 29,469 | Dade | 65 | Female | Unknown | | Unknown | FL resident | 04/22/20 |
| 29,470 | Dade | 32 | Female | No | | Yes | FL resident | 04/22/20 |
| 29,471 | Dade | 33 | Male | Unknown | | Unknown | FL resident | 04/22/20 |
| 29,472 | Dade | 4 | Male | No | | Yes | FL resident | 04/22/20 |
| 29,473 | Dade | 45 | Female | No | | Yes | FL resident | 04/22/20 |
| 29,474 | Dade | 67 | Male | No | | Yes | FL resident | 04/22/20 |
| 29,475 | Dade | 66 | Female | No | | Yes | FL resident | 04/22/20 |
| 29,476 | Dade | 54 | Female | No | | Yes | FL resident | 04/22/20 |
| 29,477 | Dade | 40 | Male | Unknown | | No | FL resident | 04/22/20 |
| 29,478 | Dade | 50 | Male | No | | Unknown | FL resident | 04/22/20 |
| 29,479 | Dade | 45 | Male | No | | Yes | FL resident | 04/22/20 |
| 29,480 | Dade | 54 | Female | No | | Yes | FL resident | 04/22/20 |
| 29,481 | Dade | 35 | Female | No | | No | FL resident | 04/22/20 |
| 29,482 | Dade | 41 | Female | No | | Yes | FL resident | 04/22/20 |
| 29,483 | Dade | 26 | Female | Unknown | | Yes | FL resident | 04/22/20 |
| 29,484 | Dade | 25 | Female | No | | Yes | FL resident | 04/22/20 |
| 29,485 | Dade | 23 | Female | No | | Yes | FL resident | 04/22/20 |
| 29,486 | Dade | 85 | Female | No | | Yes | FL resident | 04/22/20 |
| 29,487 | Dade | 61 | Female | No | | Yes | FL resident | 04/22/20 |
| 29,488 | Dade | 36 | Male | No | | Yes | FL resident | 04/22/20 |
| 29,489 | Dade | 49 | Female | No | | Yes | FL resident | 04/22/20 |
| 29,490 | Dade | 86 | Female | No | | Yes | FL resident | 04/22/20 |
| 29,491 | Dade | 41 | Male | No | | No | FL resident | 04/22/20 |
| 29,492 | Dade | 39 | Female | No | | Yes | FL resident | 04/22/20 |
| 29,493 | Dade | 74 | Male | No | | Yes | FL resident | 04/22/20 |
| 29,494 | Dade | 80 | Female | No | | Yes | FL resident | 04/22/20 |
| 29,495 | Dade | 88 | Female | No | | No | FL resident | 04/22/20 |
| 29,496 | Dade | 63 | Male | No | | No | FL resident | 04/22/20 |
| 29,497 | Dade | 46 | Male | No | | Yes | FL resident | 04/22/20 |
| 29,498 | Dade | 75 | Female | No | | No | FL resident | 04/22/20 |
| 29,499 | Dade | 54 | Female | No | | Yes | FL resident | 04/22/20 |
| 29,500 | Dade | 61 | Female | No | | Yes | FL resident | 04/22/20 |
| 29,501 | Dade | 79 | Female | No | | Yes | FL resident | 04/22/20 |
| 29,502 | Dade | 50 | Female | No | | No | FL resident | 04/22/20 |
| 29,503 | Dade | 35 | Female | No | | Yes | FL resident | 04/22/20 |
| 29,504 | Dade | 47 | Female | No | | Yes | FL resident | 04/22/20 |
| 29,505 | Dade | 81 | Female | No | | Yes | FL resident | 04/22/20 |
| 29,506 | Dade | 40 | Female | No | | Yes | FL resident | 04/22/20 |
| 29,507 | Dade | 51 | Female | No | | Unknown | FL resident | 04/22/20 |
| 29,508 | Dade | 49 | Male | No | | No | FL resident | 04/22/20 |
| 29,509 | Dade | 55 | Female | Unknown | | Yes | FL resident | 04/22/20 |
| 29,510 | Dade | 20 | Female | No | | No | FL resident | 04/22/20 |
| 29,511 | Dade | 59 | Female | Unknown | | Unknown | FL resident | 04/22/20 |
| 29,512 | Dade | 39 | Male | Unknown | | Unknown | FL resident | 04/22/20 |
| 29,513 | Dade | 19 | Female | No | | Yes | FL resident | 04/22/20 |
| 29,514 | Dade | 54 | Female | No | | Unknown | FL resident | 04/22/20 |
| 29,515 | Dade | 77 | Male | No | | Yes | FL resident | 04/22/20 |
| 29,516 | Dade | 49 | Female | No | | Yes | FL resident | 04/22/20 |
| 29,517 | Dade | 18 | Female | No | | Yes | FL resident | 04/22/20 |
| 29,518 | Dade | 24 | Female | No | | Yes | FL resident | 04/22/20 |
| 29,519 | Dade | 54 | Male | No | | Yes | FL resident | 04/22/20 |
| 29,520 | Dade | 21 | Female | No | | Yes | FL resident | 04/22/20 |
| 29,521 | Dade | 39 | Female | No | | Unknown | FL resident | 04/22/20 |
| 29,522 | Dade | 32 | Female | No | | No | FL resident | 04/22/20 |

Coronavirus: line list of cases

Data through Jun 23, 2020 verified as of Jun 24, 2020 at 09:25 AM

Data in this report are provisional and subject to change.

| Case | County | Age | Gender | Travel related | Travel detail | Contact with a confirmed case | Jurisdiction | Date case counted |
|--------|--------|-----|--------|----------------|---------------|-------------------------------|--------------|-------------------|
| 29,523 | Dade | 30 | Male | No | | Yes | FL resident | 04/22/20 |
| 29,524 | Dade | 28 | Female | No | | Yes | FL resident | 04/22/20 |
| 29,525 | Dade | 32 | Female | No | | Yes | FL resident | 04/22/20 |
| 29,526 | Dade | 61 | Female | No | | Yes | FL resident | 04/22/20 |
| 29,527 | Dade | 55 | Female | No | | Yes | FL resident | 04/22/20 |
| 29,528 | Dade | 63 | Male | No | | Unknown | FL resident | 04/22/20 |
| 29,529 | Dade | 49 | Male | No | | Yes | FL resident | 04/22/20 |
| 29,530 | Dade | 34 | Male | Unknown | | Yes | FL resident | 04/22/20 |
| 29,531 | Dade | 55 | Male | Unknown | | Yes | FL resident | 04/22/20 |
| 29,532 | Dade | 38 | Male | No | | Yes | FL resident | 04/22/20 |
| 29,533 | Dade | 87 | Female | No | | Yes | FL resident | 04/22/20 |
| 29,534 | Dade | 94 | Female | No | | No | FL resident | 04/22/20 |
| 29,535 | Dade | 50 | Male | No | | Yes | FL resident | 04/22/20 |
| 29,536 | Dade | 32 | Male | No | | No | FL resident | 04/22/20 |
| 29,537 | Dade | 77 | Female | No | | No | FL resident | 04/23/20 |
| 29,538 | Dade | 52 | Male | No | | Yes | FL resident | 04/23/20 |
| 29,539 | Dade | 36 | Female | Unknown | | Unknown | FL resident | 04/23/20 |
| 29,540 | Dade | 36 | Male | No | | Yes | FL resident | 04/23/20 |
| 29,541 | Dade | 48 | Female | No | | Yes | FL resident | 04/23/20 |
| 29,542 | Dade | 69 | Male | No | | No | FL resident | 04/23/20 |
| 29,543 | Dade | 60 | Male | No | | Yes | FL resident | 04/23/20 |
| 29,544 | Dade | 34 | Female | No | | Yes | FL resident | 04/23/20 |
| 29,545 | Dade | 28 | Male | No | | Yes | FL resident | 04/23/20 |
| 29,546 | Dade | 61 | Male | No | | Yes | FL resident | 04/23/20 |
| 29,547 | Dade | 13 | Female | No | | Yes | FL resident | 04/23/20 |
| 29,548 | Dade | 65 | Male | No | | Yes | FL resident | 04/23/20 |
| 29,549 | Dade | 15 | Male | No | | Yes | FL resident | 04/23/20 |
| 29,550 | Dade | 12 | Male | No | | Yes | FL resident | 04/23/20 |
| 29,551 | Dade | 21 | Female | Unknown | | Unknown | FL resident | 04/23/20 |
| 29,552 | Dade | 39 | Female | No | | No | FL resident | 04/23/20 |
| 29,553 | Dade | 39 | Male | No | | Yes | FL resident | 04/23/20 |
| 29,554 | Dade | 69 | Female | Unknown | | Yes | FL resident | 04/23/20 |
| 29,555 | Dade | 41 | Female | No | | Yes | FL resident | 04/23/20 |
| 29,556 | Dade | 11 | Female | No | | Yes | FL resident | 04/23/20 |
| 29,557 | Dade | 22 | Female | No | | Yes | FL resident | 04/23/20 |
| 29,558 | Dade | 28 | Male | No | | Yes | FL resident | 04/23/20 |
| 29,559 | Dade | 51 | Female | No | | Yes | FL resident | 04/23/20 |
| 29,560 | Dade | 51 | Female | No | | Unknown | FL resident | 04/23/20 |
| 29,561 | Dade | 23 | Male | No | | Unknown | FL resident | 04/23/20 |
| 29,562 | Dade | 35 | Female | No | | Yes | FL resident | 04/23/20 |
| 29,563 | Dade | 48 | Female | No | | Yes | FL resident | 04/23/20 |
| 29,564 | Dade | 43 | Male | No | | Yes | FL resident | 04/23/20 |
| 29,565 | Dade | 22 | Male | No | | Yes | FL resident | 04/23/20 |
| 29,566 | Dade | 25 | Male | No | | Yes | FL resident | 04/23/20 |
| 29,567 | Dade | 61 | Female | Unknown | | Yes | FL resident | 04/23/20 |
| 29,568 | Dade | 58 | Male | No | | Yes | FL resident | 04/23/20 |
| 29,569 | Dade | 19 | Male | No | | Yes | FL resident | 04/23/20 |
| 29,570 | Dade | 43 | Male | No | | Yes | FL resident | 04/23/20 |
| 29,571 | Dade | 31 | Male | No | | Yes | FL resident | 04/23/20 |
| 29,572 | Dade | 23 | Male | No | | Yes | FL resident | 04/23/20 |
| 29,573 | Dade | 29 | Female | No | | Yes | FL resident | 04/23/20 |
| 29,574 | Dade | 30 | Female | No | | Yes | FL resident | 04/23/20 |
| 29,575 | Dade | 6 | Female | Unknown | | Yes | FL resident | 04/23/20 |
| 29,576 | Dade | 62 | Female | No | | Yes | FL resident | 04/23/20 |
| 29,577 | Dade | 4 | Female | No | | Yes | FL resident | 04/23/20 |
| 29,578 | Dade | 22 | Male | No | | Yes | FL resident | 04/23/20 |
| 29,579 | Dade | 47 | Male | No | | Unknown | FL resident | 04/23/20 |
| 29,580 | Dade | 24 | Female | No | | No | FL resident | 04/23/20 |
| 29,581 | Dade | 18 | Female | No | | Yes | FL resident | 04/23/20 |
| 29,582 | Dade | 52 | Female | No | | No | FL resident | 04/23/20 |
| 29,583 | Dade | 15 | Male | No | | Yes | FL resident | 04/23/20 |
| 29,584 | Dade | 28 | Female | No | | Yes | FL resident | 04/23/20 |

Coronavirus: line list of cases

Data through Jun 23, 2020 verified as of Jun 24, 2020 at 09:25 AM

Data in this report are provisional and subject to change.

| Case | County | Age | Gender | Travel related | Travel detail | Contact with a confirmed case | Jurisdiction | Date case counted |
|--------|--------|-----|--------|----------------|---------------|-------------------------------|--------------|-------------------|
| 29,585 | Dade | 47 | Female | No | | Unknown | FL resident | 04/23/20 |
| 29,586 | Dade | 21 | Female | Unknown | | Yes | FL resident | 04/23/20 |
| 29,587 | Dade | 55 | Female | No | | Yes | FL resident | 04/23/20 |
| 29,588 | Dade | 63 | Female | No | | Yes | FL resident | 04/23/20 |
| 29,589 | Dade | 49 | Female | No | | Yes | FL resident | 04/23/20 |
| 29,590 | Dade | 35 | Female | No | | Unknown | FL resident | 04/23/20 |
| 29,591 | Dade | 20 | Female | No | | Yes | FL resident | 04/23/20 |
| 29,592 | Dade | 21 | Female | No | | Yes | FL resident | 04/23/20 |
| 29,593 | Dade | 29 | Female | No | | Unknown | FL resident | 04/23/20 |
| 29,594 | Dade | 60 | Male | No | | Yes | FL resident | 04/23/20 |
| 29,595 | Dade | 54 | Male | No | | Unknown | FL resident | 04/23/20 |
| 29,596 | Dade | 17 | Female | No | | Yes | FL resident | 04/23/20 |
| 29,597 | Dade | 79 | Male | No | | Unknown | FL resident | 04/23/20 |
| 29,598 | Dade | 82 | Female | No | | Unknown | FL resident | 04/23/20 |
| 29,599 | Dade | 11 | Male | No | | Yes | FL resident | 04/23/20 |
| 29,600 | Dade | 31 | Female | No | | Yes | FL resident | 04/23/20 |
| 29,601 | Dade | 36 | Male | No | | No | FL resident | 04/23/20 |
| 29,602 | Dade | 27 | Female | Unknown | | No | FL resident | 04/23/20 |
| 29,603 | Dade | 48 | Female | No | | No | FL resident | 04/23/20 |
| 29,604 | Dade | 36 | Male | No | | Yes | FL resident | 04/23/20 |
| 29,605 | Dade | 50 | Female | No | | Yes | FL resident | 04/23/20 |
| 29,606 | Dade | 52 | Female | No | | Yes | FL resident | 04/23/20 |
| 29,607 | Dade | 45 | Male | No | | Yes | FL resident | 04/23/20 |
| 29,608 | Dade | 59 | Female | No | | Yes | FL resident | 04/23/20 |
| 29,609 | Dade | 47 | Male | No | | Yes | FL resident | 04/23/20 |
| 29,610 | Dade | 53 | Male | No | | No | FL resident | 04/23/20 |
| 29,611 | Dade | 28 | Male | Unknown | | Unknown | FL resident | 04/23/20 |
| 29,612 | Dade | 20 | Female | No | | Yes | FL resident | 04/23/20 |
| 29,613 | Dade | 24 | Female | No | | No | FL resident | 04/23/20 |
| 29,614 | Dade | 41 | Male | No | | Yes | FL resident | 04/23/20 |
| 29,615 | Dade | 51 | Male | No | | Unknown | FL resident | 04/23/20 |
| 29,616 | Dade | 37 | Female | Unknown | | Unknown | FL resident | 04/23/20 |
| 29,617 | Dade | 74 | Female | No | | No | FL resident | 04/23/20 |
| 29,618 | Dade | 34 | Female | No | | No | FL resident | 04/23/20 |
| 29,619 | Dade | 87 | Female | No | | No | FL resident | 04/23/20 |
| 29,620 | Dade | 84 | Female | No | | Yes | FL resident | 04/23/20 |
| 29,621 | Dade | 33 | Male | No | | Yes | FL resident | 04/23/20 |
| 29,622 | Dade | 90 | Female | No | | No | FL resident | 04/23/20 |
| 29,623 | Dade | 90 | Female | No | | No | FL resident | 04/23/20 |
| 29,624 | Dade | 50 | Male | No | | Yes | FL resident | 04/23/20 |
| 29,625 | Dade | 27 | Male | No | | Yes | FL resident | 04/23/20 |
| 29,626 | Dade | 33 | Male | Yes | FL; GA; NY | No | FL resident | 04/23/20 |
| 29,627 | Dade | 38 | Female | No | | No | FL resident | 04/23/20 |
| 29,628 | Dade | 31 | Female | Unknown | | Unknown | FL resident | 04/23/20 |
| 29,629 | Dade | 43 | Female | No | | Yes | FL resident | 04/23/20 |
| 29,630 | Dade | 44 | Female | No | | Unknown | FL resident | 04/23/20 |
| 29,631 | Dade | 62 | Male | No | | Unknown | FL resident | 04/23/20 |
| 29,632 | Dade | 15 | Female | No | | Yes | FL resident | 04/23/20 |
| 29,633 | Dade | 58 | Female | No | | Yes | FL resident | 04/23/20 |
| 29,634 | Dade | 22 | Female | No | | Yes | FL resident | 04/23/20 |
| 29,635 | Dade | 64 | Female | No | | Unknown | FL resident | 04/23/20 |
| 29,636 | Dade | 70 | Female | No | | Yes | FL resident | 04/23/20 |
| 29,637 | Dade | 70 | Male | No | | Unknown | FL resident | 04/23/20 |
| 29,638 | Dade | 48 | Female | No | | No | FL resident | 04/23/20 |
| 29,639 | Dade | 80 | Female | No | | No | FL resident | 04/23/20 |
| 29,640 | Dade | 79 | Female | No | | Yes | FL resident | 04/23/20 |
| 29,641 | Dade | 50 | Male | No | | No | FL resident | 04/23/20 |
| 29,642 | Dade | 60 | Male | No | | Unknown | FL resident | 04/23/20 |
| 29,643 | Dade | 55 | Female | Unknown | | Unknown | FL resident | 04/23/20 |
| 29,644 | Dade | 31 | Female | No | | No | FL resident | 04/23/20 |
| 29,645 | Dade | 37 | Male | No | | No | FL resident | 04/23/20 |
| 29,646 | Dade | 86 | Male | No | | No | FL resident | 04/23/20 |

Coronavirus: line list of cases

Data through Jun 23, 2020 verified as of Jun 24, 2020 at 09:25 AM

Data in this report are provisional and subject to change.

| Case | County | Age | Gender | Travel related | Travel detail | Contact with a confirmed case | Jurisdiction | Date case counted |
|--------|--------|-----|--------|----------------|---------------|-------------------------------|--------------|-------------------|
| 29,647 | Dade | 44 | Male | No | | Unknown | FL resident | 04/23/20 |
| 29,648 | Dade | 25 | Female | No | | Yes | FL resident | 04/23/20 |
| 29,649 | Dade | 50 | Female | No | | Unknown | FL resident | 04/23/20 |
| 29,650 | Dade | 28 | Male | No | | Unknown | FL resident | 04/23/20 |
| 29,651 | Dade | 84 | Female | Unknown | | Yes | FL resident | 04/23/20 |
| 29,652 | Dade | 87 | Male | Unknown | | Yes | FL resident | 04/23/20 |
| 29,653 | Dade | 62 | Male | No | | Unknown | FL resident | 04/23/20 |
| 29,654 | Dade | 74 | Male | No | | No | FL resident | 04/23/20 |
| 29,655 | Dade | 57 | Female | No | | Unknown | FL resident | 04/23/20 |
| 29,656 | Dade | 24 | Male | No | | Yes | FL resident | 04/23/20 |
| 29,657 | Dade | 50 | Male | Unknown | | Yes | FL resident | 04/23/20 |
| 29,658 | Dade | 56 | Male | No | | Yes | FL resident | 04/23/20 |
| 29,659 | Dade | 25 | Male | No | | No | FL resident | 04/23/20 |
| 29,660 | Dade | 85 | Female | No | | No | FL resident | 04/23/20 |
| 29,661 | Dade | 74 | Male | No | | Unknown | FL resident | 04/23/20 |
| 29,662 | Dade | 27 | Male | No | | Yes | FL resident | 04/23/20 |
| 29,663 | Dade | 89 | Male | Unknown | | Yes | FL resident | 04/23/20 |
| 29,664 | Dade | 90 | Female | No | | Yes | FL resident | 04/23/20 |
| 29,665 | Dade | 86 | Male | No | | Yes | FL resident | 04/23/20 |
| 29,666 | Dade | 38 | Female | Unknown | | Unknown | FL resident | 04/23/20 |
| 29,667 | Dade | 22 | Female | No | | Unknown | FL resident | 04/23/20 |
| 29,668 | Dade | 34 | Male | Unknown | | Unknown | FL resident | 04/23/20 |
| 29,669 | Dade | 8 | Female | No | | Yes | FL resident | 04/23/20 |
| 29,670 | Dade | 84 | Female | No | | Yes | FL resident | 04/23/20 |
| 29,671 | Dade | 86 | Male | No | | Unknown | FL resident | 04/23/20 |
| 29,672 | Dade | 88 | Female | No | | Yes | FL resident | 04/23/20 |
| 29,673 | Dade | 32 | Male | No | | Unknown | FL resident | 04/23/20 |
| 29,674 | Dade | 55 | Male | No | | Yes | FL resident | 04/23/20 |
| 29,675 | Dade | 27 | Female | No | | Yes | FL resident | 04/23/20 |
| 29,676 | Dade | 82 | Female | Unknown | | Unknown | FL resident | 04/23/20 |
| 29,677 | Dade | 87 | Male | No | | Unknown | FL resident | 04/23/20 |
| 29,678 | Dade | 48 | Male | No | | Yes | FL resident | 04/23/20 |
| 29,679 | Dade | 56 | Female | No | | Yes | FL resident | 04/23/20 |
| 29,680 | Dade | 18 | Male | No | | Yes | FL resident | 04/23/20 |
| 29,681 | Dade | 69 | Female | No | | Yes | FL resident | 04/23/20 |
| 29,682 | Dade | 50 | Male | No | | Yes | FL resident | 04/23/20 |
| 29,683 | Dade | 39 | Female | No | | Yes | FL resident | 04/23/20 |
| 29,684 | Dade | 64 | Male | Unknown | | Unknown | FL resident | 04/23/20 |
| 29,685 | Dade | 64 | Female | No | | No | FL resident | 04/23/20 |
| 29,686 | Dade | 45 | Male | No | | Yes | FL resident | 04/23/20 |
| 29,687 | Dade | 41 | Female | No | | Yes | FL resident | 04/23/20 |
| 29,688 | Dade | 47 | Female | No | | Yes | FL resident | 04/23/20 |
| 29,689 | Dade | 53 | Male | No | | No | FL resident | 04/23/20 |
| 29,690 | Dade | 41 | Female | No | | Yes | FL resident | 04/23/20 |
| 29,691 | Dade | 61 | Male | No | | Yes | FL resident | 04/23/20 |
| 29,692 | Dade | 39 | Male | No | | No | FL resident | 04/23/20 |
| 29,693 | Dade | 69 | Female | No | | No | FL resident | 04/23/20 |
| 29,694 | Dade | 78 | Male | No | | No | FL resident | 04/23/20 |
| 29,695 | Dade | 95 | Female | No | | Yes | FL resident | 04/23/20 |
| 29,696 | Dade | 69 | Male | No | | Unknown | FL resident | 04/23/20 |
| 29,697 | Dade | 84 | Female | No | | Yes | FL resident | 04/23/20 |
| 29,698 | Dade | 67 | Male | Unknown | | Yes | FL resident | 04/23/20 |
| 29,699 | Dade | 82 | Female | Unknown | | Yes | FL resident | 04/23/20 |
| 29,700 | Dade | 83 | Male | No | | Yes | FL resident | 04/23/20 |
| 29,701 | Dade | 43 | Male | No | | Yes | FL resident | 04/23/20 |
| 29,702 | Dade | 26 | Female | No | | No | FL resident | 04/23/20 |
| 29,703 | Dade | 60 | Male | No | | No | FL resident | 04/23/20 |
| 29,704 | Dade | 97 | Female | No | | Yes | FL resident | 04/23/20 |
| 29,705 | Dade | 47 | Male | No | | No | FL resident | 04/23/20 |
| 29,706 | Dade | 70 | Female | No | | Yes | FL resident | 04/23/20 |
| 29,707 | Dade | 60 | Male | Unknown | | Unknown | FL resident | 04/23/20 |
| 29,708 | Dade | 60 | Female | No | | No | FL resident | 04/23/20 |

Coronavirus: line list of cases

Data through Jun 23, 2020 verified as of Jun 24, 2020 at 09:25 AM

Data in this report are provisional and subject to change.

| Case | County | Age | Gender | Travel related | Travel detail | Contact with a confirmed case | Jurisdiction | Date case counted |
|--------|--------|-----|--------|----------------|---------------|-------------------------------|--------------|-------------------|
| 29,709 | Dade | 43 | Male | No | | Yes | FL resident | 04/23/20 |
| 29,710 | Dade | 63 | Female | No | | Yes | FL resident | 04/23/20 |
| 29,711 | Dade | 59 | Male | Unknown | | Unknown | FL resident | 04/23/20 |
| 29,712 | Dade | 55 | Female | No | | Unknown | FL resident | 04/23/20 |
| 29,713 | Dade | 61 | Male | Yes | SPAIN | No | FL resident | 04/23/20 |
| 29,714 | Dade | 71 | Male | No | | Yes | FL resident | 04/23/20 |
| 29,715 | Dade | 47 | Male | No | | Yes | FL resident | 04/23/20 |
| 29,716 | Dade | 29 | Male | No | | Yes | FL resident | 04/23/20 |
| 29,717 | Dade | 39 | Female | No | | No | FL resident | 04/23/20 |
| 29,718 | Dade | 31 | Female | No | | Yes | FL resident | 04/23/20 |
| 29,719 | Dade | 23 | Male | No | | Unknown | FL resident | 04/23/20 |
| 29,720 | Dade | 48 | Male | No | | Yes | FL resident | 04/23/20 |
| 29,721 | Dade | 30 | Female | Unknown | | | FL resident | 04/23/20 |
| 29,722 | Dade | 60 | Female | No | | Yes | FL resident | 04/23/20 |
| 29,723 | Dade | 53 | Female | No | | Yes | FL resident | 04/23/20 |
| 29,724 | Dade | 26 | Female | No | | Yes | FL resident | 04/23/20 |
| 29,725 | Dade | 41 | Male | No | | Yes | FL resident | 04/23/20 |
| 29,726 | Dade | 51 | Male | No | | Yes | FL resident | 04/23/20 |
| 29,727 | Dade | 57 | Female | No | | No | FL resident | 04/23/20 |
| 29,728 | Dade | 38 | Female | No | | No | FL resident | 04/23/20 |
| 29,729 | Dade | 61 | Male | No | | No | FL resident | 04/23/20 |
| 29,730 | Dade | 25 | Female | No | | No | FL resident | 04/23/20 |
| 29,731 | Dade | 50 | Female | No | | Yes | FL resident | 04/23/20 |
| 29,732 | Dade | 54 | Male | No | | Yes | FL resident | 04/23/20 |
| 29,733 | Dade | 61 | Male | Yes | CA; NY; WA | No | FL resident | 04/23/20 |
| 29,734 | Dade | 37 | Male | No | | Yes | FL resident | 04/23/20 |
| 29,735 | Dade | 41 | Male | No | | Unknown | FL resident | 04/23/20 |
| 29,736 | Dade | 21 | Female | No | | No | FL resident | 04/23/20 |
| 29,737 | Dade | 30 | Male | No | | No | FL resident | 04/23/20 |
| 29,738 | Dade | 41 | Male | No | | Yes | FL resident | 04/23/20 |
| 29,739 | Dade | 31 | Male | No | | Yes | FL resident | 04/23/20 |
| 29,740 | Dade | 50 | Female | No | | Yes | FL resident | 04/23/20 |
| 29,741 | Dade | 71 | Male | No | | Unknown | FL resident | 04/23/20 |
| 29,742 | Dade | 64 | Male | Unknown | | Yes | FL resident | 04/23/20 |
| 29,743 | Dade | 85 | Male | No | | No | FL resident | 04/23/20 |
| 29,744 | Dade | 90 | Female | No | | Yes | FL resident | 04/23/20 |
| 29,745 | Dade | 65 | Male | No | | Yes | FL resident | 04/23/20 |
| 29,746 | Dade | 62 | Male | No | | Yes | FL resident | 04/23/20 |
| 29,747 | Dade | 62 | Female | No | | Yes | FL resident | 04/23/20 |
| 29,748 | Dade | 54 | Female | No | | Unknown | FL resident | 04/23/20 |
| 29,749 | Dade | 12 | Male | No | | Yes | FL resident | 04/23/20 |
| 29,750 | Dade | 76 | Female | No | | Unknown | FL resident | 04/23/20 |
| 29,751 | Dade | 89 | Male | No | | No | FL resident | 04/23/20 |
| 29,752 | Dade | 25 | Female | No | | Yes | FL resident | 04/23/20 |
| 29,753 | Dade | 52 | Female | No | | Yes | FL resident | 04/23/20 |
| 29,754 | Dade | 58 | Male | No | | Yes | FL resident | 04/23/20 |
| 29,755 | Dade | 56 | Female | No | | | FL resident | 04/23/20 |
| 29,756 | Dade | 77 | Female | No | | Unknown | FL resident | 04/23/20 |
| 29,757 | Dade | 29 | Female | No | | Yes | FL resident | 04/23/20 |
| 29,758 | Dade | 68 | Male | No | | No | FL resident | 04/23/20 |
| 29,759 | Dade | 105 | Female | No | | No | FL resident | 04/23/20 |
| 29,760 | Dade | 67 | Male | Unknown | | Unknown | FL resident | 04/23/20 |
| 29,761 | Dade | 42 | Male | No | | Yes | FL resident | 04/23/20 |
| 29,762 | Dade | 63 | Male | No | | Unknown | FL resident | 04/23/20 |
| 29,763 | Dade | 84 | Male | No | | Unknown | FL resident | 04/23/20 |
| 29,764 | Dade | 54 | Male | No | | No | FL resident | 04/23/20 |
| 29,765 | Dade | 79 | Male | No | | Yes | FL resident | 04/23/20 |
| 29,766 | Dade | 25 | Female | No | | Yes | FL resident | 04/23/20 |
| 29,767 | Dade | 65 | Female | No | | No | FL resident | 04/23/20 |
| 29,768 | Dade | 80 | Female | No | | Unknown | FL resident | 04/23/20 |
| 29,769 | Dade | 89 | Female | No | | Unknown | FL resident | 04/23/20 |
| 29,770 | Dade | 33 | Male | No | | Yes | FL resident | 04/23/20 |

Coronavirus: line list of cases

Data through Jun 23, 2020 verified as of Jun 24, 2020 at 09:25 AM

Data in this report are provisional and subject to change.

| Case | County | Age | Gender | Travel related | Travel detail | Contact with a confirmed case | Jurisdiction | Date case counted |
|--------|--------|-----|--------|----------------|---------------|-------------------------------|--------------|-------------------|
| 29,771 | Dade | 83 | Female | No | | Unknown | FL resident | 04/23/20 |
| 29,772 | Dade | 38 | Male | No | | No | FL resident | 04/23/20 |
| 29,773 | Dade | 56 | Female | Unknown | | Yes | FL resident | 04/23/20 |
| 29,774 | Dade | 12 | Male | Unknown | | Yes | FL resident | 04/23/20 |
| 29,775 | Dade | 47 | Female | No | | Yes | FL resident | 04/23/20 |
| 29,776 | Dade | 43 | Female | No | | Yes | FL resident | 04/23/20 |
| 29,777 | Dade | 51 | Female | No | | Yes | FL resident | 04/23/20 |
| 29,778 | Dade | 20 | Male | No | | Yes | FL resident | 04/23/20 |
| 29,779 | Dade | 60 | Male | No | | Yes | FL resident | 04/23/20 |
| 29,780 | Dade | 19 | Male | No | | Yes | FL resident | 04/23/20 |
| 29,781 | Dade | 64 | Female | Unknown | | Unknown | FL resident | 04/23/20 |
| 29,782 | Dade | 50 | Male | No | | Yes | FL resident | 04/23/20 |
| 29,783 | Dade | 59 | Female | No | | Yes | FL resident | 04/23/20 |
| 29,784 | Dade | 68 | Female | No | | Yes | FL resident | 04/23/20 |
| 29,785 | Dade | 65 | Female | Unknown | | Unknown | FL resident | 04/23/20 |
| 29,786 | Dade | 28 | Female | No | | Yes | FL resident | 04/23/20 |
| 29,787 | Dade | 52 | Male | No | | Yes | FL resident | 04/23/20 |
| 29,788 | Dade | 28 | Female | Unknown | | Unknown | FL resident | 04/23/20 |
| 29,789 | Dade | 40 | Male | No | | No | FL resident | 04/23/20 |
| 29,790 | Dade | 53 | Female | No | | Yes | FL resident | 04/23/20 |
| 29,791 | Dade | 36 | Male | No | | No | FL resident | 04/23/20 |
| 29,792 | Dade | 71 | Female | No | | Unknown | FL resident | 04/23/20 |
| 29,793 | Dade | 55 | Female | No | | Unknown | FL resident | 04/23/20 |
| 29,794 | Dade | 89 | Female | No | | Yes | FL resident | 04/23/20 |
| 29,795 | Dade | 91 | Female | No | | Unknown | FL resident | 04/23/20 |
| 29,796 | Dade | 29 | Female | No | | Yes | FL resident | 04/23/20 |
| 29,797 | Dade | 41 | Male | No | | Yes | FL resident | 04/23/20 |
| 29,798 | Dade | 68 | Female | No | | No | FL resident | 04/23/20 |
| 29,799 | Dade | 60 | Female | No | | Yes | FL resident | 04/23/20 |
| 29,800 | Dade | 45 | Male | No | | No | FL resident | 04/23/20 |
| 29,801 | Dade | 42 | Male | No | | No | FL resident | 04/23/20 |
| 29,802 | Dade | 24 | Female | No | | No | FL resident | 04/23/20 |
| 29,803 | Dade | 56 | Female | No | | Yes | FL resident | 04/23/20 |
| 29,804 | Dade | 22 | Female | No | | Yes | FL resident | 04/23/20 |
| 29,805 | Dade | 37 | Male | Unknown | | Unknown | FL resident | 04/23/20 |
| 29,806 | Dade | 64 | Female | Unknown | | No | FL resident | 04/23/20 |
| 29,807 | Dade | 101 | Male | Unknown | | Unknown | FL resident | 04/23/20 |
| 29,808 | Dade | 24 | Female | No | | Yes | FL resident | 04/23/20 |
| 29,809 | Dade | 78 | Female | No | | Unknown | FL resident | 04/23/20 |
| 29,810 | Dade | 26 | Female | No | | No | FL resident | 04/23/20 |
| 29,811 | Dade | 55 | Female | No | | Yes | FL resident | 04/23/20 |
| 29,812 | Dade | 54 | Male | No | | No | FL resident | 04/23/20 |
| 29,813 | Dade | 49 | Female | No | | Yes | FL resident | 04/23/20 |
| 29,814 | Dade | 38 | Female | No | | Yes | FL resident | 04/23/20 |
| 29,815 | Dade | 83 | Female | No | | Yes | FL resident | 04/23/20 |
| 29,816 | Dade | 39 | Male | No | | No | FL resident | 04/23/20 |
| 29,817 | Dade | 46 | Male | Unknown | | Unknown | FL resident | 04/23/20 |
| 29,818 | Dade | 63 | Female | No | | No | FL resident | 04/23/20 |
| 29,819 | Dade | 4 | Female | No | | Yes | FL resident | 04/23/20 |
| 29,820 | Dade | 18 | Male | Unknown | | Yes | FL resident | 04/23/20 |
| 29,821 | Dade | 49 | Male | No | | Yes | FL resident | 04/23/20 |
| 29,822 | Dade | 60 | Male | Unknown | | Yes | FL resident | 04/23/20 |
| 29,823 | Dade | 43 | Female | Unknown | | Yes | FL resident | 04/23/20 |
| 29,824 | Dade | 61 | Female | No | | Yes | FL resident | 04/23/20 |
| 29,825 | Dade | 38 | Male | Unknown | | Unknown | FL resident | 04/23/20 |
| 29,826 | Dade | 23 | Female | No | | No | FL resident | 04/23/20 |
| 29,827 | Dade | 59 | Female | No | | No | FL resident | 04/23/20 |
| 29,828 | Dade | 41 | Female | Unknown | | Yes | FL resident | 04/23/20 |
| 29,829 | Dade | 30 | Male | No | | Yes | FL resident | 04/23/20 |
| 29,830 | Dade | 56 | Female | No | | No | FL resident | 04/23/20 |
| 29,831 | Dade | 61 | Male | No | | No | FL resident | 04/23/20 |
| 29,832 | Dade | 69 | Male | No | | No | FL resident | 04/23/20 |

Coronavirus: line list of cases

Data through Jun 23, 2020 verified as of Jun 24, 2020 at 09:25 AM

Data in this report are provisional and subject to change.

| Case | County | Age | Gender | Travel related | Travel detail | Contact with a confirmed case | Jurisdiction | Date case counted |
|--------|--------|-----|--------|----------------|---------------|-------------------------------|--------------|-------------------|
| 29,833 | Dade | 36 | Female | No | | No | FL resident | 04/23/20 |
| 29,834 | Dade | 74 | Male | No | | Yes | FL resident | 04/23/20 |
| 29,835 | Dade | 38 | Male | No | | No | FL resident | 04/23/20 |
| 29,836 | Dade | 73 | Male | No | | Yes | FL resident | 04/23/20 |
| 29,837 | Dade | 77 | Male | No | | No | FL resident | 04/23/20 |
| 29,838 | Dade | 45 | Male | No | | Unknown | FL resident | 04/23/20 |
| 29,839 | Dade | 46 | Male | No | | Yes | FL resident | 04/23/20 |
| 29,840 | Dade | 52 | Female | No | | Yes | FL resident | 04/23/20 |
| 29,841 | Dade | 36 | Female | No | | Yes | FL resident | 04/23/20 |
| 29,842 | Dade | 33 | Female | No | | Unknown | FL resident | 04/23/20 |
| 29,843 | Dade | 52 | Male | No | | No | FL resident | 04/23/20 |
| 29,844 | Dade | 51 | Female | No | | Yes | FL resident | 04/23/20 |
| 29,845 | Dade | 59 | Female | No | | Yes | FL resident | 04/23/20 |
| 29,846 | Dade | 0 | Female | No | | Yes | FL resident | 04/23/20 |
| 29,847 | Dade | 55 | Female | No | | Yes | FL resident | 04/23/20 |
| 29,848 | Dade | 26 | Female | No | | No | FL resident | 04/23/20 |
| 29,849 | Dade | 56 | Male | No | | Yes | FL resident | 04/23/20 |
| 29,850 | Dade | 91 | Female | No | | Yes | FL resident | 04/23/20 |
| 29,851 | Dade | 87 | Male | No | | Yes | FL resident | 04/23/20 |
| 29,852 | Dade | 91 | Female | No | | Yes | FL resident | 04/23/20 |
| 29,853 | Dade | 50 | Male | No | | No | FL resident | 04/23/20 |
| 29,854 | Dade | 88 | Female | Unknown | | | FL resident | 04/23/20 |
| 29,855 | Dade | 83 | Male | No | | No | FL resident | 04/23/20 |
| 29,856 | Dade | 49 | Male | Unknown | | Unknown | FL resident | 04/23/20 |
| 29,857 | Dade | 37 | Male | No | | Unknown | FL resident | 04/23/20 |
| 29,858 | Dade | 33 | Female | No | | Unknown | FL resident | 04/23/20 |
| 29,859 | Dade | 41 | Female | Unknown | | | FL resident | 04/23/20 |
| 29,860 | Dade | 47 | Female | Unknown | | Unknown | FL resident | 04/23/20 |
| 29,861 | Dade | 42 | Female | No | | No | FL resident | 04/23/20 |
| 29,862 | Dade | 38 | Female | No | | Yes | FL resident | 04/23/20 |
| 29,863 | Dade | 32 | Male | No | | Yes | FL resident | 04/23/20 |
| 29,864 | Dade | 50 | Female | No | | No | FL resident | 04/23/20 |
| 29,865 | Dade | 63 | Female | No | | Yes | FL resident | 04/23/20 |
| 29,866 | Dade | 17 | Male | No | | Yes | FL resident | 04/23/20 |
| 29,867 | Dade | 23 | Female | No | | No | FL resident | 04/23/20 |
| 29,868 | Dade | 56 | Male | No | | Yes | FL resident | 04/23/20 |
| 29,869 | Dade | 55 | Female | No | | No | FL resident | 04/23/20 |
| 29,870 | Dade | 66 | Male | No | | Yes | FL resident | 04/23/20 |
| 29,871 | Dade | 60 | Female | No | | Yes | FL resident | 04/23/20 |
| 29,872 | Dade | 28 | Female | No | | Unknown | FL resident | 04/23/20 |
| 29,873 | Dade | 33 | Female | No | | Yes | FL resident | 04/23/20 |
| 29,874 | Dade | 62 | Male | Unknown | | | FL resident | 04/23/20 |
| 29,875 | Dade | 35 | Male | No | | Yes | FL resident | 04/23/20 |
| 29,876 | Dade | 77 | Male | No | | Yes | FL resident | 04/23/20 |
| 29,877 | Dade | 48 | Female | Unknown | | No | FL resident | 04/23/20 |
| 29,878 | Dade | 63 | Male | No | | No | FL resident | 04/23/20 |
| 29,879 | Dade | 58 | Female | No | | Yes | FL resident | 04/23/20 |
| 29,880 | Dade | 61 | Male | Unknown | | | FL resident | 04/23/20 |
| 29,881 | Dade | 53 | Female | No | | Unknown | FL resident | 04/23/20 |
| 29,882 | Dade | 38 | Male | Unknown | | Unknown | FL resident | 04/23/20 |
| 29,883 | Dade | 47 | Male | Unknown | | | FL resident | 04/23/20 |
| 29,884 | Dade | 91 | Female | No | | Unknown | FL resident | 04/23/20 |
| 29,885 | Dade | 44 | Female | No | | Yes | FL resident | 04/23/20 |
| 29,886 | Dade | 48 | Male | Unknown | | Unknown | FL resident | 04/24/20 |
| 29,887 | Dade | 46 | Male | No | | Unknown | FL resident | 04/24/20 |
| 29,888 | Dade | 79 | Male | Unknown | | | FL resident | 04/24/20 |
| 29,889 | Dade | 16 | Female | No | | Yes | FL resident | 04/24/20 |
| 29,890 | Dade | 23 | Male | Unknown | | Yes | FL resident | 04/24/20 |
| 29,891 | Dade | 40 | Male | No | | Unknown | FL resident | 04/24/20 |
| 29,892 | Dade | 27 | Male | No | | Unknown | FL resident | 04/24/20 |
| 29,893 | Dade | 26 | Male | No | | Unknown | FL resident | 04/24/20 |
| 29,894 | Dade | 34 | Female | Unknown | | Yes | FL resident | 04/24/20 |

Coronavirus: line list of cases

Data through Jun 23, 2020 verified as of Jun 24, 2020 at 09:25 AM

Data in this report are provisional and subject to change.

| Case | County | Age | Gender | Travel related | Travel detail | Contact with a confirmed case | Jurisdiction | Date case counted |
|--------|--------|-----|--------|----------------|---------------|-------------------------------|--------------|-------------------|
| 29,895 | Dade | 91 | Male | No | | Unknown | FL resident | 04/24/20 |
| 29,896 | Dade | 64 | Male | No | | Yes | FL resident | 04/24/20 |
| 29,897 | Dade | 31 | Female | No | | No | FL resident | 04/24/20 |
| 29,898 | Dade | 83 | Female | Unknown | | Unknown | FL resident | 04/24/20 |
| 29,899 | Dade | 39 | Male | No | | No | FL resident | 04/24/20 |
| 29,900 | Dade | 60 | Female | No | | Yes | FL resident | 04/24/20 |
| 29,901 | Dade | 24 | Female | Unknown | | Yes | FL resident | 04/24/20 |
| 29,902 | Dade | 17 | Female | No | | Yes | FL resident | 04/24/20 |
| 29,903 | Dade | 58 | Male | No | | Yes | FL resident | 04/24/20 |
| 29,904 | Dade | 54 | Female | No | | Yes | FL resident | 04/24/20 |
| 29,905 | Dade | 53 | Female | Unknown | | | FL resident | 04/24/20 |
| 29,906 | Dade | 47 | Male | No | | Yes | FL resident | 04/24/20 |
| 29,907 | Dade | 21 | Female | Unknown | | | FL resident | 04/24/20 |
| 29,908 | Dade | 48 | Female | No | | Yes | FL resident | 04/24/20 |
| 29,909 | Dade | 61 | Female | Unknown | | Unknown | FL resident | 04/24/20 |
| 29,910 | Dade | 46 | Female | No | | Yes | FL resident | 04/24/20 |
| 29,911 | Dade | 50 | Male | Unknown | | | FL resident | 04/24/20 |
| 29,912 | Dade | 19 | Female | Unknown | | | FL resident | 04/24/20 |
| 29,913 | Dade | 77 | Male | Unknown | | | FL resident | 04/24/20 |
| 29,914 | Dade | 73 | Female | Unknown | | Yes | FL resident | 04/24/20 |
| 29,915 | Dade | 29 | Female | No | | No | FL resident | 04/24/20 |
| 29,916 | Dade | 48 | Female | No | | Yes | FL resident | 04/24/20 |
| 29,917 | Dade | 47 | Female | No | | Yes | FL resident | 04/24/20 |
| 29,918 | Dade | 60 | Female | No | | Unknown | FL resident | 04/24/20 |
| 29,919 | Dade | 49 | Female | Unknown | | | FL resident | 04/24/20 |
| 29,920 | Dade | 73 | Female | No | | Yes | FL resident | 04/24/20 |
| 29,921 | Dade | 52 | Female | No | | No | FL resident | 04/24/20 |
| 29,922 | Dade | 27 | Male | Unknown | | | FL resident | 04/24/20 |
| 29,923 | Dade | 24 | Male | No | | No | FL resident | 04/24/20 |
| 29,924 | Dade | 57 | Male | No | | Yes | FL resident | 04/24/20 |
| 29,925 | Dade | 9 | Female | Unknown | | | FL resident | 04/24/20 |
| 29,926 | Dade | 22 | Female | No | | Yes | FL resident | 04/24/20 |
| 29,927 | Dade | 60 | Female | No | | Yes | FL resident | 04/24/20 |
| 29,928 | Dade | 40 | Male | Unknown | | | FL resident | 04/24/20 |
| 29,929 | Dade | 15 | Male | No | | Yes | FL resident | 04/24/20 |
| 29,930 | Dade | 42 | Male | Unknown | | | FL resident | 04/24/20 |
| 29,931 | Dade | 83 | Female | No | | Yes | FL resident | 04/24/20 |
| 29,932 | Dade | 75 | Male | No | | Unknown | FL resident | 04/24/20 |
| 29,933 | Dade | 50 | Male | No | | No | FL resident | 04/24/20 |
| 29,934 | Dade | 85 | Female | Unknown | | Unknown | FL resident | 04/24/20 |
| 29,935 | Dade | 80 | Female | No | | Yes | FL resident | 04/24/20 |
| 29,936 | Dade | 67 | Male | No | | Yes | FL resident | 04/24/20 |
| 29,937 | Dade | 60 | Male | No | | Yes | FL resident | 04/24/20 |
| 29,938 | Dade | 64 | Female | Unknown | | Yes | FL resident | 04/24/20 |
| 29,939 | Dade | 17 | Female | No | | Yes | FL resident | 04/24/20 |
| 29,940 | Dade | 70 | Female | No | | No | FL resident | 04/24/20 |
| 29,941 | Dade | 50 | Female | No | | Yes | FL resident | 04/24/20 |
| 29,942 | Dade | 63 | Male | No | | Yes | FL resident | 04/24/20 |
| 29,943 | Dade | 61 | Male | No | | Yes | FL resident | 04/24/20 |
| 29,944 | Dade | 27 | Female | No | | Yes | FL resident | 04/24/20 |
| 29,945 | Dade | 54 | Female | Unknown | | Unknown | FL resident | 04/24/20 |
| 29,946 | Dade | 41 | Female | Unknown | | | FL resident | 04/24/20 |
| 29,947 | Dade | 22 | Female | No | | Unknown | FL resident | 04/24/20 |
| 29,948 | Dade | 40 | Male | No | | Unknown | FL resident | 04/24/20 |
| 29,949 | Dade | 57 | Male | No | | Yes | FL resident | 04/24/20 |
| 29,950 | Dade | 53 | Female | No | | | FL resident | 04/24/20 |
| 29,951 | Dade | 66 | Male | No | | Yes | FL resident | 04/24/20 |
| 29,952 | Dade | 29 | Female | No | | Yes | FL resident | 04/24/20 |
| 29,953 | Dade | 24 | Female | No | | Yes | FL resident | 04/24/20 |
| 29,954 | Dade | 3 | Female | No | | Yes | FL resident | 04/24/20 |
| 29,955 | Dade | 1 | Female | No | | Yes | FL resident | 04/24/20 |
| 29,956 | Dade | 40 | Female | No | | Unknown | FL resident | 04/24/20 |

Coronavirus: line list of cases

Data through Jun 23, 2020 verified as of Jun 24, 2020 at 09:25 AM

Data in this report are provisional and subject to change.

| Case | County | Age | Gender | Travel related | Travel detail | Contact with a confirmed case | Jurisdiction | Date case counted |
|--------|--------|-----|--------|----------------|---------------|-------------------------------|--------------|-------------------|
| 29,957 | Dade | 59 | Male | Unknown | | | FL resident | 04/24/20 |
| 29,958 | Dade | 85 | Female | Unknown | | Yes | FL resident | 04/24/20 |
| 29,959 | Dade | 34 | Male | No | | Yes | FL resident | 04/24/20 |
| 29,960 | Dade | 55 | Female | No | | Unknown | FL resident | 04/24/20 |
| 29,961 | Dade | 49 | Male | No | | Yes | FL resident | 04/24/20 |
| 29,962 | Dade | 26 | Male | No | | Yes | FL resident | 04/24/20 |
| 29,963 | Dade | 40 | Male | No | | Unknown | FL resident | 04/24/20 |
| 29,964 | Dade | 40 | Male | No | | Yes | FL resident | 04/24/20 |
| 29,965 | Dade | 21 | Male | No | | Yes | FL resident | 04/24/20 |
| 29,966 | Dade | 58 | Female | No | | No | FL resident | 04/24/20 |
| 29,967 | Dade | 14 | Male | No | | Yes | FL resident | 04/24/20 |
| 29,968 | Dade | 48 | Female | Unknown | | | FL resident | 04/24/20 |
| 29,969 | Dade | 22 | Male | No | | No | FL resident | 04/24/20 |
| 29,970 | Dade | 24 | Male | No | | Yes | FL resident | 04/24/20 |
| 29,971 | Dade | 88 | Female | No | | Yes | FL resident | 04/24/20 |
| 29,972 | Dade | 60 | Female | Unknown | | Yes | FL resident | 04/24/20 |
| 29,973 | Dade | 61 | Male | Yes | NY | Unknown | FL resident | 04/24/20 |
| 29,974 | Dade | 37 | Male | No | | No | FL resident | 04/24/20 |
| 29,975 | Dade | 38 | Male | Unknown | | | FL resident | 04/24/20 |
| 29,976 | Dade | 66 | Female | No | | No | FL resident | 04/24/20 |
| 29,977 | Dade | 40 | Female | Unknown | | | FL resident | 04/24/20 |
| 29,978 | Dade | 25 | Male | No | | No | FL resident | 04/24/20 |
| 29,979 | Dade | 39 | Female | Unknown | | | FL resident | 04/24/20 |
| 29,980 | Dade | 23 | Male | No | | Yes | FL resident | 04/24/20 |
| 29,981 | Dade | 45 | Male | Unknown | | | FL resident | 04/24/20 |
| 29,982 | Dade | 41 | Male | No | | Yes | FL resident | 04/24/20 |
| 29,983 | Dade | 64 | Female | No | | Unknown | FL resident | 04/24/20 |
| 29,984 | Dade | 20 | Male | No | | No | FL resident | 04/24/20 |
| 29,985 | Dade | 56 | Male | No | | Unknown | FL resident | 04/24/20 |
| 29,986 | Dade | 77 | Female | No | | Yes | FL resident | 04/24/20 |
| 29,987 | Dade | 47 | Female | No | | Unknown | FL resident | 04/24/20 |
| 29,988 | Dade | 42 | Female | Unknown | | Unknown | FL resident | 04/24/20 |
| 29,989 | Dade | 71 | Male | No | | No | FL resident | 04/24/20 |
| 29,990 | Dade | 34 | Male | No | | No | FL resident | 04/24/20 |
| 29,991 | Dade | 22 | Female | Unknown | | | FL resident | 04/24/20 |
| 29,992 | Dade | 35 | Male | No | | Yes | FL resident | 04/24/20 |
| 29,993 | Dade | 41 | Female | No | | Yes | FL resident | 04/24/20 |
| 29,994 | Dade | 55 | Female | No | | No | FL resident | 04/24/20 |
| 29,995 | Dade | 52 | Male | No | | Yes | FL resident | 04/24/20 |
| 29,996 | Dade | 20 | Male | No | | Yes | FL resident | 04/24/20 |
| 29,997 | Dade | 33 | Female | No | | No | FL resident | 04/24/20 |
| 29,998 | Dade | 35 | Male | Unknown | | | FL resident | 04/24/20 |
| 29,999 | Dade | 60 | Female | No | | Yes | FL resident | 04/24/20 |
| 30,000 | Dade | 63 | Male | No | | Yes | FL resident | 04/24/20 |
| 30,001 | Dade | 29 | Male | No | | Yes | FL resident | 04/24/20 |
| 30,002 | Dade | 29 | Male | No | | Yes | FL resident | 04/24/20 |
| 30,003 | Dade | 91 | Female | No | | Yes | FL resident | 04/24/20 |
| 30,004 | Dade | 48 | Female | No | | Yes | FL resident | 04/24/20 |
| 30,005 | Dade | 67 | Male | Unknown | | Yes | FL resident | 04/24/20 |
| 30,006 | Dade | 88 | Female | No | | Yes | FL resident | 04/24/20 |
| 30,007 | Dade | 31 | Male | Unknown | | | FL resident | 04/24/20 |
| 30,008 | Dade | 24 | Male | No | | Yes | FL resident | 04/24/20 |
| 30,009 | Dade | 62 | Male | Unknown | | | FL resident | 04/24/20 |
| 30,010 | Dade | 38 | Female | Unknown | | Yes | FL resident | 04/24/20 |
| 30,011 | Dade | 28 | Female | Unknown | | Unknown | FL resident | 04/24/20 |
| 30,012 | Dade | 30 | Male | Unknown | | Unknown | FL resident | 04/24/20 |
| 30,013 | Dade | 54 | Male | Unknown | | No | FL resident | 04/24/20 |
| 30,014 | Dade | 59 | Female | Unknown | | No | FL resident | 04/24/20 |
| 30,015 | Dade | 24 | Male | Unknown | | | FL resident | 04/24/20 |
| 30,016 | Dade | 29 | Male | Unknown | | Yes | FL resident | 04/24/20 |
| 30,017 | Dade | 21 | Male | No | | Yes | FL resident | 04/24/20 |
| 30,018 | Dade | 18 | Male | No | | Yes | FL resident | 04/24/20 |

Coronavirus: line list of cases

Data through Jun 23, 2020 verified as of Jun 24, 2020 at 09:25 AM

Data in this report are provisional and subject to change.

| Case | County | Age | Gender | Travel related | Travel detail | Contact with a confirmed case | Jurisdiction | Date case counted |
|--------|--------|-----|--------|----------------|---------------|-------------------------------|--------------|-------------------|
| 30,019 | Dade | 53 | Male | Unknown | | Unknown | FL resident | 04/24/20 |
| 30,020 | Dade | 19 | Male | No | | Yes | FL resident | 04/24/20 |
| 30,021 | Dade | 20 | Male | Unknown | | | FL resident | 04/24/20 |
| 30,022 | Dade | 53 | Male | No | | Yes | FL resident | 04/24/20 |
| 30,023 | Dade | 48 | Male | No | | Yes | FL resident | 04/24/20 |
| 30,024 | Dade | 41 | Male | No | | Yes | FL resident | 04/24/20 |
| 30,025 | Dade | 23 | Male | No | | Yes | FL resident | 04/24/20 |
| 30,026 | Dade | 26 | Male | No | | Yes | FL resident | 04/24/20 |
| 30,027 | Dade | 30 | Male | No | | Yes | FL resident | 04/24/20 |
| 30,028 | Dade | 20 | Male | Unknown | | Yes | FL resident | 04/24/20 |
| 30,029 | Dade | 18 | Male | No | | Yes | FL resident | 04/24/20 |
| 30,030 | Dade | 23 | Male | No | | Yes | FL resident | 04/24/20 |
| 30,031 | Dade | 26 | Male | No | | Yes | FL resident | 04/24/20 |
| 30,032 | Dade | 22 | Male | Unknown | | Yes | FL resident | 04/24/20 |
| 30,033 | Dade | 39 | Male | Unknown | | Yes | FL resident | 04/24/20 |
| 30,034 | Dade | 47 | Male | No | | Yes | FL resident | 04/24/20 |
| 30,035 | Dade | 26 | Male | No | | Yes | FL resident | 04/24/20 |
| 30,036 | Dade | 52 | Male | No | | No | FL resident | 04/24/20 |
| 30,037 | Dade | 56 | Male | No | | Yes | FL resident | 04/24/20 |
| 30,038 | Dade | 51 | Male | No | | Yes | FL resident | 04/24/20 |
| 30,039 | Dade | 53 | Male | No | | No | FL resident | 04/24/20 |
| 30,040 | Dade | 36 | Male | No | | Yes | FL resident | 04/24/20 |
| 30,041 | Dade | 30 | Male | No | | Yes | FL resident | 04/24/20 |
| 30,042 | Dade | 26 | Male | Unknown | | Yes | FL resident | 04/24/20 |
| 30,043 | Dade | 26 | Male | No | | Yes | FL resident | 04/24/20 |
| 30,044 | Dade | 22 | Male | No | | Yes | FL resident | 04/24/20 |
| 30,045 | Dade | 54 | Male | Unknown | | Yes | FL resident | 04/24/20 |
| 30,046 | Dade | 22 | Male | No | | Yes | FL resident | 04/24/20 |
| 30,047 | Dade | 28 | Male | Unknown | | Yes | FL resident | 04/24/20 |
| 30,048 | Dade | 25 | Male | Unknown | | Unknown | FL resident | 04/24/20 |
| 30,049 | Dade | 44 | Male | Unknown | | Yes | FL resident | 04/24/20 |
| 30,050 | Dade | 34 | Male | No | | Yes | FL resident | 04/24/20 |
| 30,051 | Dade | 32 | Male | No | | Yes | FL resident | 04/24/20 |
| 30,052 | Dade | 36 | Male | Unknown | | Yes | FL resident | 04/24/20 |
| 30,053 | Dade | 59 | Male | No | | Yes | FL resident | 04/24/20 |
| 30,054 | Dade | 31 | Male | Unknown | | Yes | FL resident | 04/24/20 |
| 30,055 | Dade | 23 | Male | Unknown | | Unknown | FL resident | 04/24/20 |
| 30,056 | Dade | 49 | Male | No | | Unknown | FL resident | 04/24/20 |
| 30,057 | Dade | 46 | Male | No | | Yes | FL resident | 04/24/20 |
| 30,058 | Dade | 20 | Male | Unknown | | Unknown | FL resident | 04/24/20 |
| 30,059 | Dade | 28 | Male | Unknown | | Yes | FL resident | 04/24/20 |
| 30,060 | Dade | 37 | Male | Unknown | | Unknown | FL resident | 04/24/20 |
| 30,061 | Dade | 51 | Male | Unknown | | Yes | FL resident | 04/24/20 |
| 30,062 | Dade | 21 | Male | No | | Yes | FL resident | 04/24/20 |
| 30,063 | Dade | 45 | Male | Yes | FL; UNKNOWN | Unknown | FL resident | 04/24/20 |
| 30,064 | Dade | 52 | Male | Unknown | | Unknown | FL resident | 04/24/20 |
| 30,065 | Dade | 32 | Male | Unknown | | Yes | FL resident | 04/24/20 |
| 30,066 | Dade | 50 | Male | Unknown | | Unknown | FL resident | 04/24/20 |
| 30,067 | Dade | 23 | Male | No | | Yes | FL resident | 04/24/20 |
| 30,068 | Dade | 36 | Male | Unknown | | Unknown | FL resident | 04/24/20 |
| 30,069 | Dade | 46 | Male | No | | Yes | FL resident | 04/24/20 |
| 30,070 | Dade | 38 | Male | No | | No | FL resident | 04/24/20 |
| 30,071 | Dade | 20 | Male | Unknown | | Yes | FL resident | 04/24/20 |
| 30,072 | Dade | 36 | Male | No | | Yes | FL resident | 04/24/20 |
| 30,073 | Dade | 30 | Male | Unknown | | Yes | FL resident | 04/24/20 |
| 30,074 | Dade | 24 | Male | Unknown | | Yes | FL resident | 04/24/20 |
| 30,075 | Dade | 32 | Male | Unknown | | Unknown | FL resident | 04/24/20 |
| 30,076 | Dade | 30 | Male | Unknown | | Yes | FL resident | 04/24/20 |
| 30,077 | Dade | 47 | Male | No | | Yes | FL resident | 04/24/20 |
| 30,078 | Dade | 62 | Male | No | | Yes | FL resident | 04/24/20 |
| 30,079 | Dade | 39 | Male | Unknown | | Unknown | FL resident | 04/24/20 |
| 30,080 | Dade | 57 | Male | Unknown | | Unknown | FL resident | 04/24/20 |

Coronavirus: line list of cases

Data through Jun 23, 2020 verified as of Jun 24, 2020 at 09:25 AM

Data in this report are provisional and subject to change.

| Case | County | Age | Gender | Travel related | Travel detail | Contact with a confirmed case | Jurisdiction | Date case counted |
|--------|--------|-----|--------|----------------|---------------|-------------------------------|--------------|-------------------|
| 30,081 | Dade | 19 | Male | No | | Yes | FL resident | 04/24/20 |
| 30,082 | Dade | 30 | Male | Yes | NY | Unknown | FL resident | 04/24/20 |
| 30,083 | Dade | 34 | Male | No | | Yes | FL resident | 04/24/20 |
| 30,084 | Dade | 23 | Male | No | | Unknown | FL resident | 04/24/20 |
| 30,085 | Dade | 52 | Female | No | | Yes | FL resident | 04/24/20 |
| 30,086 | Dade | 56 | Male | No | | Unknown | FL resident | 04/24/20 |
| 30,087 | Dade | 77 | Female | No | | Yes | FL resident | 04/24/20 |
| 30,088 | Dade | 53 | Male | No | | Yes | FL resident | 04/24/20 |
| 30,089 | Dade | 67 | Male | No | | Unknown | FL resident | 04/24/20 |
| 30,090 | Dade | 36 | Male | Unknown | | Unknown | FL resident | 04/24/20 |
| 30,091 | Dade | 63 | Male | No | | Yes | FL resident | 04/24/20 |
| 30,092 | Dade | 47 | Female | No | | Yes | FL resident | 04/24/20 |
| 30,093 | Dade | 77 | Male | Unknown | | | FL resident | 04/24/20 |
| 30,094 | Dade | 66 | Male | No | | Yes | FL resident | 04/24/20 |
| 30,095 | Dade | 65 | Female | No | | Yes | FL resident | 04/24/20 |
| 30,096 | Dade | 53 | Female | No | | Unknown | FL resident | 04/24/20 |
| 30,097 | Dade | 82 | Male | No | | Yes | FL resident | 04/24/20 |
| 30,098 | Dade | 82 | Male | No | | Yes | FL resident | 04/24/20 |
| 30,099 | Dade | 69 | Female | No | | Yes | FL resident | 04/24/20 |
| 30,100 | Dade | 15 | Male | Unknown | | Unknown | FL resident | 04/24/20 |
| 30,101 | Dade | 87 | Female | Unknown | | | FL resident | 04/24/20 |
| 30,102 | Dade | 45 | Male | No | | Yes | FL resident | 04/24/20 |
| 30,103 | Dade | 92 | Female | No | | Yes | FL resident | 04/24/20 |
| 30,104 | Dade | 80 | Female | No | | Yes | FL resident | 04/24/20 |
| 30,105 | Dade | 68 | Male | No | | Yes | FL resident | 04/24/20 |
| 30,106 | Dade | 65 | Male | No | | Yes | FL resident | 04/24/20 |
| 30,107 | Dade | 58 | Male | No | | No | FL resident | 04/24/20 |
| 30,108 | Dade | 44 | Male | No | | Yes | FL resident | 04/24/20 |
| 30,109 | Dade | 75 | Male | No | | Yes | FL resident | 04/24/20 |
| 30,110 | Dade | 70 | Male | No | | Yes | FL resident | 04/24/20 |
| 30,111 | Dade | 31 | Female | No | | No | FL resident | 04/24/20 |
| 30,112 | Dade | 65 | Male | No | | Yes | FL resident | 04/24/20 |
| 30,113 | Dade | 66 | Male | No | | Yes | FL resident | 04/24/20 |
| 30,114 | Dade | 33 | Female | No | | Yes | FL resident | 04/24/20 |
| 30,115 | Dade | 45 | Female | No | | Yes | FL resident | 04/24/20 |
| 30,116 | Dade | 91 | Female | No | | No | FL resident | 04/24/20 |
| 30,117 | Dade | 30 | Male | No | | Unknown | FL resident | 04/24/20 |
| 30,118 | Dade | 28 | Female | No | | Yes | FL resident | 04/24/20 |
| 30,119 | Dade | 19 | Male | No | | Yes | FL resident | 04/24/20 |
| 30,120 | Dade | 72 | Male | No | | Yes | FL resident | 04/24/20 |
| 30,121 | Dade | 26 | Male | No | | Unknown | FL resident | 04/24/20 |
| 30,122 | Dade | 48 | Female | No | | Yes | FL resident | 04/24/20 |
| 30,123 | Dade | 53 | Female | No | | No | FL resident | 04/24/20 |
| 30,124 | Dade | 33 | Male | No | | Yes | FL resident | 04/24/20 |
| 30,125 | Dade | 24 | Female | No | | Yes | FL resident | 04/24/20 |
| 30,126 | Dade | 69 | Female | No | | Unknown | FL resident | 04/24/20 |
| 30,127 | Dade | 56 | Female | No | | Yes | FL resident | 04/24/20 |
| 30,128 | Dade | 76 | Male | No | | Yes | FL resident | 04/24/20 |
| 30,129 | Dade | 33 | Male | No | | No | FL resident | 04/24/20 |
| 30,130 | Dade | 44 | Male | No | | Unknown | FL resident | 04/24/20 |
| 30,131 | Dade | 37 | Male | No | | Yes | FL resident | 04/24/20 |
| 30,132 | Dade | 38 | Male | No | | Yes | FL resident | 04/24/20 |
| 30,133 | Dade | 57 | Male | No | | Yes | FL resident | 04/24/20 |
| 30,134 | Dade | 52 | Female | No | | Yes | FL resident | 04/24/20 |
| 30,135 | Dade | 30 | Female | No | | Unknown | FL resident | 04/24/20 |
| 30,136 | Dade | 66 | Male | No | | No | FL resident | 04/24/20 |
| 30,137 | Dade | 56 | Female | No | | Yes | FL resident | 04/24/20 |
| 30,138 | Dade | 43 | Female | No | | Yes | FL resident | 04/24/20 |
| 30,139 | Dade | 26 | Female | No | | Yes | FL resident | 04/24/20 |
| 30,140 | Dade | 41 | Female | No | | No | FL resident | 04/24/20 |
| 30,141 | Dade | 53 | Male | No | | Yes | FL resident | 04/24/20 |
| 30,142 | Dade | 51 | Female | No | | Unknown | FL resident | 04/24/20 |

Coronavirus: line list of cases

Data through Jun 23, 2020 verified as of Jun 24, 2020 at 09:25 AM

Data in this report are provisional and subject to change.

| Case | County | Age | Gender | Travel related | Travel detail | Contact with a confirmed case | Jurisdiction | Date case counted |
|--------|--------|-----|--------|----------------|---------------|-------------------------------|--------------|-------------------|
| 30,143 | Dade | 60 | Female | No | | Yes | FL resident | 04/24/20 |
| 30,144 | Dade | 60 | Female | No | | No | FL resident | 04/24/20 |
| 30,145 | Dade | 42 | Female | No | | Yes | FL resident | 04/24/20 |
| 30,146 | Dade | 31 | Female | No | | Yes | FL resident | 04/24/20 |
| 30,147 | Dade | 69 | Male | No | | No | FL resident | 04/24/20 |
| 30,148 | Dade | 21 | Female | No | | Unknown | FL resident | 04/24/20 |
| 30,149 | Dade | 39 | Male | No | | Yes | FL resident | 04/24/20 |
| 30,150 | Dade | 34 | Male | No | | Unknown | FL resident | 04/24/20 |
| 30,151 | Dade | 36 | Male | No | | Yes | FL resident | 04/24/20 |
| 30,152 | Dade | 41 | Male | No | | Unknown | FL resident | 04/24/20 |
| 30,153 | Dade | 35 | Male | No | | No | FL resident | 04/24/20 |
| 30,154 | Dade | 28 | Male | No | | No | FL resident | 04/24/20 |
| 30,155 | Dade | 85 | Female | Unknown | | Unknown | FL resident | 04/24/20 |
| 30,156 | Dade | 44 | Female | No | | Yes | FL resident | 04/24/20 |
| 30,157 | Dade | 64 | Female | No | | No | FL resident | 04/24/20 |
| 30,158 | Dade | 67 | Male | No | | Yes | FL resident | 04/24/20 |
| 30,159 | Dade | 55 | Female | No | | No | FL resident | 04/24/20 |
| 30,160 | Dade | 86 | Female | No | | Yes | FL resident | 04/24/20 |
| 30,161 | Dade | 35 | Female | No | | Yes | FL resident | 04/24/20 |
| 30,162 | Dade | 39 | Male | Yes | NY | No | FL resident | 04/24/20 |
| 30,163 | Dade | 29 | Male | No | | Yes | FL resident | 04/24/20 |
| 30,164 | Dade | 63 | Male | No | | Yes | FL resident | 04/24/20 |
| 30,165 | Dade | 35 | Female | No | | Yes | FL resident | 04/24/20 |
| 30,166 | Dade | 35 | Female | No | | Yes | FL resident | 04/24/20 |
| 30,167 | Dade | 72 | Female | Unknown | | Unknown | FL resident | 04/24/20 |
| 30,168 | Dade | 93 | Female | No | | Yes | FL resident | 04/24/20 |
| 30,169 | Dade | 50 | Female | Unknown | | Unknown | FL resident | 04/24/20 |
| 30,170 | Dade | 19 | Female | No | | Unknown | FL resident | 04/24/20 |
| 30,171 | Dade | 24 | Male | No | | Yes | FL resident | 04/24/20 |
| 30,172 | Dade | 26 | Male | No | | Yes | FL resident | 04/24/20 |
| 30,173 | Dade | 74 | Male | No | | Unknown | FL resident | 04/24/20 |
| 30,174 | Dade | 46 | Female | No | | Yes | FL resident | 04/24/20 |
| 30,175 | Dade | 64 | Male | No | | Yes | FL resident | 04/24/20 |
| 30,176 | Dade | 53 | Female | No | | Yes | FL resident | 04/24/20 |
| 30,177 | Dade | 87 | Female | No | | Unknown | FL resident | 04/24/20 |
| 30,178 | Dade | 38 | Female | No | | No | FL resident | 04/24/20 |
| 30,179 | Dade | 49 | Male | No | | Unknown | FL resident | 04/24/20 |
| 30,180 | Dade | 82 | Female | No | | No | FL resident | 04/24/20 |
| 30,181 | Dade | 41 | Female | No | | Yes | FL resident | 04/24/20 |
| 30,182 | Dade | 59 | Female | No | | Yes | FL resident | 04/24/20 |
| 30,183 | Dade | 51 | Male | No | | Yes | FL resident | 04/24/20 |
| 30,184 | Dade | 96 | Male | No | | Yes | FL resident | 04/24/20 |
| 30,185 | Dade | 32 | Male | Unknown | | Unknown | FL resident | 04/24/20 |
| 30,186 | Dade | 31 | Female | Unknown | | Unknown | FL resident | 04/24/20 |
| 30,187 | Dade | 25 | Female | Unknown | | Unknown | FL resident | 04/24/20 |
| 30,188 | Dade | 9 | Male | No | | Yes | FL resident | 04/24/20 |
| 30,189 | Dade | 56 | Female | No | | Unknown | FL resident | 04/24/20 |
| 30,190 | Dade | 72 | Female | No | | Unknown | FL resident | 04/24/20 |
| 30,191 | Dade | 52 | Male | No | | No | FL resident | 04/24/20 |
| 30,192 | Dade | 48 | Female | No | | Unknown | FL resident | 04/24/20 |
| 30,193 | Dade | 66 | Female | No | | Unknown | FL resident | 04/24/20 |
| 30,194 | Dade | 1 | Male | No | | Yes | FL resident | 04/24/20 |
| 30,195 | Dade | 30 | Male | No | | Yes | FL resident | 04/24/20 |
| 30,196 | Dade | 41 | Female | No | | Unknown | FL resident | 04/24/20 |
| 30,197 | Dade | 24 | Male | No | | Unknown | FL resident | 04/24/20 |
| 30,198 | Dade | 25 | Male | No | | Unknown | FL resident | 04/24/20 |
| 30,199 | Dade | 91 | Female | No | | No | FL resident | 04/24/20 |
| 30,200 | Dade | 70 | Female | No | | Yes | FL resident | 04/24/20 |
| 30,201 | Dade | 26 | Male | No | | No | FL resident | 04/24/20 |
| 30,202 | Dade | 43 | Female | No | | Yes | FL resident | 04/24/20 |
| 30,203 | Dade | 27 | Female | No | | Unknown | FL resident | 04/24/20 |
| 30,204 | Dade | 55 | Female | Unknown | | Yes | FL resident | 04/24/20 |

Coronavirus: line list of cases

Data through Jun 23, 2020 verified as of Jun 24, 2020 at 09:25 AM

Data in this report are provisional and subject to change.

| Case | County | Age | Gender | Travel related | Travel detail | Contact with a confirmed case | Jurisdiction | Date case counted |
|--------|--------|-----|--------|----------------|---------------|-------------------------------|--------------|-------------------|
| 30,205 | Dade | 72 | Male | No | | Unknown | FL resident | 04/24/20 |
| 30,206 | Dade | 56 | Male | No | | Unknown | FL resident | 04/24/20 |
| 30,207 | Dade | 13 | Male | No | | Yes | FL resident | 04/24/20 |
| 30,208 | Dade | 47 | Female | Unknown | | Unknown | FL resident | 04/24/20 |
| 30,209 | Dade | 54 | Female | No | | Yes | FL resident | 04/24/20 |
| 30,210 | Dade | 54 | Male | Unknown | | No | FL resident | 04/24/20 |
| 30,211 | Dade | 39 | Female | No | | Yes | FL resident | 04/24/20 |
| 30,212 | Dade | 47 | Female | No | | Yes | FL resident | 04/24/20 |
| 30,213 | Dade | 42 | Female | Unknown | | Yes | FL resident | 04/24/20 |
| 30,214 | Dade | 64 | Male | No | | Yes | FL resident | 04/24/20 |
| 30,215 | Dade | 33 | Male | No | | No | FL resident | 04/24/20 |
| 30,216 | Dade | 45 | Female | No | | | FL resident | 04/24/20 |
| 30,217 | Dade | 23 | Male | No | | No | FL resident | 04/24/20 |
| 30,218 | Dade | 47 | Male | No | | No | FL resident | 04/24/20 |
| 30,219 | Dade | 41 | Female | No | | Yes | FL resident | 04/24/20 |
| 30,220 | Dade | 42 | Male | No | | Yes | FL resident | 04/24/20 |
| 30,221 | Dade | 51 | Male | No | | Yes | FL resident | 04/24/20 |
| 30,222 | Dade | 49 | Female | No | | Yes | FL resident | 04/24/20 |
| 30,223 | Dade | 26 | Male | No | | No | FL resident | 04/24/20 |
| 30,224 | Dade | 58 | Male | No | | Yes | FL resident | 04/24/20 |
| 30,225 | Dade | 36 | Female | No | | No | FL resident | 04/24/20 |
| 30,226 | Dade | 73 | Male | No | | Yes | FL resident | 04/24/20 |
| 30,227 | Dade | 90 | Female | Unknown | | Yes | FL resident | 04/24/20 |
| 30,228 | Dade | 57 | Female | No | | Yes | FL resident | 04/25/20 |
| 30,229 | Dade | 52 | Female | No | | Yes | FL resident | 04/25/20 |
| 30,230 | Dade | 54 | Male | No | | No | FL resident | 04/25/20 |
| 30,231 | Dade | 34 | Male | No | | No | FL resident | 04/25/20 |
| 30,232 | Dade | 28 | Male | No | | Yes | FL resident | 04/25/20 |
| 30,233 | Dade | 52 | Male | No | | No | FL resident | 04/25/20 |
| 30,234 | Dade | 4 | Female | No | | Yes | FL resident | 04/25/20 |
| 30,235 | Dade | 60 | Female | No | | Unknown | FL resident | 04/25/20 |
| 30,236 | Dade | 62 | Female | No | | No | FL resident | 04/25/20 |
| 30,237 | Dade | 37 | Male | No | | Yes | FL resident | 04/25/20 |
| 30,238 | Dade | 45 | Male | No | | No | FL resident | 04/25/20 |
| 30,239 | Dade | 23 | Female | No | | No | FL resident | 04/25/20 |
| 30,240 | Dade | 75 | Female | No | | No | FL resident | 04/25/20 |
| 30,241 | Dade | 70 | Male | No | | No | FL resident | 04/25/20 |
| 30,242 | Dade | 69 | Male | No | | Yes | FL resident | 04/25/20 |
| 30,243 | Dade | 58 | Female | No | | Yes | FL resident | 04/25/20 |
| 30,244 | Dade | 59 | Male | Unknown | | Yes | FL resident | 04/25/20 |
| 30,245 | Dade | 76 | Male | No | | Yes | FL resident | 04/25/20 |
| 30,246 | Dade | 61 | Male | No | | Yes | FL resident | 04/25/20 |
| 30,247 | Dade | 45 | Female | No | | Yes | FL resident | 04/25/20 |
| 30,248 | Dade | 73 | Male | No | | Yes | FL resident | 04/25/20 |
| 30,249 | Dade | 45 | Male | No | | Unknown | FL resident | 04/25/20 |
| 30,250 | Dade | 52 | Male | Unknown | | | FL resident | 04/25/20 |
| 30,251 | Dade | 28 | Male | No | | Yes | FL resident | 04/25/20 |
| 30,252 | Dade | 66 | Female | No | | Yes | FL resident | 04/25/20 |
| 30,253 | Dade | 60 | Female | No | | Yes | FL resident | 04/25/20 |
| 30,254 | Dade | 26 | Female | No | | No | FL resident | 04/25/20 |
| 30,255 | Dade | 18 | Female | No | | No | FL resident | 04/25/20 |
| 30,256 | Dade | 41 | Male | No | | No | FL resident | 04/25/20 |
| 30,257 | Dade | 35 | Female | No | | Yes | FL resident | 04/25/20 |
| 30,258 | Dade | 21 | Female | No | | No | FL resident | 04/25/20 |
| 30,259 | Dade | 29 | Female | No | | Yes | FL resident | 04/25/20 |
| 30,260 | Dade | 51 | Female | Unknown | | | FL resident | 04/25/20 |
| 30,261 | Dade | 54 | Female | No | | Yes | FL resident | 04/25/20 |
| 30,262 | Dade | 33 | Male | No | | Yes | FL resident | 04/25/20 |
| 30,263 | Dade | 21 | Male | No | | No | FL resident | 04/25/20 |
| 30,264 | Dade | 28 | Female | No | | No | FL resident | 04/25/20 |
| 30,265 | Dade | 58 | Male | No | | Yes | FL resident | 04/25/20 |
| 30,266 | Dade | 68 | Male | Unknown | | Unknown | FL resident | 04/25/20 |

Coronavirus: line list of cases

Data through Jun 23, 2020 verified as of Jun 24, 2020 at 09:25 AM

Data in this report are provisional and subject to change.

| Case | County | Age | Gender | Travel related | Travel detail | Contact with a confirmed case | Jurisdiction | Date case counted |
|--------|--------|-----|--------|----------------|---------------|-------------------------------|--------------|-------------------|
| 30,267 | Dade | 70 | Male | Yes | FL; UNKNOWN | No | FL resident | 04/25/20 |
| 30,268 | Dade | 61 | Male | No | | Yes | FL resident | 04/25/20 |
| 30,269 | Dade | 71 | Male | No | | No | FL resident | 04/25/20 |
| 30,270 | Dade | 19 | Female | No | | No | FL resident | 04/25/20 |
| 30,271 | Dade | 43 | Male | No | | Yes | FL resident | 04/25/20 |
| 30,272 | Dade | 49 | Male | No | | Yes | FL resident | 04/25/20 |
| 30,273 | Dade | 35 | Male | No | | Yes | FL resident | 04/25/20 |
| 30,274 | Dade | 60 | Female | No | | Yes | FL resident | 04/25/20 |
| 30,275 | Dade | 64 | Male | No | | No | FL resident | 04/25/20 |
| 30,276 | Dade | 87 | Female | No | | Unknown | FL resident | 04/25/20 |
| 30,277 | Dade | 62 | Female | No | | Yes | FL resident | 04/25/20 |
| 30,278 | Dade | 83 | Female | No | | Yes | FL resident | 04/25/20 |
| 30,279 | Dade | 72 | Female | No | | Yes | FL resident | 04/25/20 |
| 30,280 | Dade | 81 | Male | Unknown | | Unknown | FL resident | 04/25/20 |
| 30,281 | Dade | 88 | Male | No | | Yes | FL resident | 04/25/20 |
| 30,282 | Dade | 87 | Female | No | | Yes | FL resident | 04/25/20 |
| 30,283 | Dade | 42 | Female | No | | Yes | FL resident | 04/25/20 |
| 30,284 | Dade | 20 | Male | No | | Yes | FL resident | 04/25/20 |
| 30,285 | Dade | 19 | Male | Unknown | | Yes | FL resident | 04/25/20 |
| 30,286 | Dade | 70 | Male | No | | Yes | FL resident | 04/25/20 |
| 30,287 | Dade | 27 | Male | Unknown | | Unknown | FL resident | 04/25/20 |
| 30,288 | Dade | 25 | Male | No | | Yes | FL resident | 04/25/20 |
| 30,289 | Dade | 21 | Male | No | | Yes | FL resident | 04/25/20 |
| 30,290 | Dade | 36 | Male | No | | Yes | FL resident | 04/25/20 |
| 30,291 | Dade | 28 | Male | No | | Unknown | FL resident | 04/25/20 |
| 30,292 | Dade | 21 | Male | Unknown | | Unknown | FL resident | 04/25/20 |
| 30,293 | Dade | 25 | Male | Unknown | | Yes | FL resident | 04/25/20 |
| 30,294 | Dade | 26 | Male | No | | Yes | FL resident | 04/25/20 |
| 30,295 | Dade | 36 | Male | No | | Yes | FL resident | 04/25/20 |
| 30,296 | Dade | 26 | Male | Unknown | | Yes | FL resident | 04/25/20 |
| 30,297 | Dade | 53 | Female | No | | Yes | FL resident | 04/25/20 |
| 30,298 | Dade | 54 | Female | No | | Yes | FL resident | 04/25/20 |
| 30,299 | Dade | 39 | Male | Unknown | | Unknown | FL resident | 04/25/20 |
| 30,300 | Dade | 41 | Male | Unknown | | Unknown | FL resident | 04/25/20 |
| 30,301 | Dade | 48 | Male | Unknown | | | FL resident | 04/25/20 |
| 30,302 | Dade | 75 | Male | Unknown | | Yes | FL resident | 04/25/20 |
| 30,303 | Dade | 47 | Male | No | | Yes | FL resident | 04/25/20 |
| 30,304 | Dade | 49 | Male | Unknown | | Yes | FL resident | 04/25/20 |
| 30,305 | Dade | 25 | Male | Unknown | | Unknown | FL resident | 04/25/20 |
| 30,306 | Dade | 51 | Male | No | | Yes | FL resident | 04/25/20 |
| 30,307 | Dade | 25 | Male | No | | Yes | FL resident | 04/25/20 |
| 30,308 | Dade | 49 | Male | No | | Yes | FL resident | 04/25/20 |
| 30,309 | Dade | 67 | Male | No | | Yes | FL resident | 04/25/20 |
| 30,310 | Dade | 51 | Male | No | | Yes | FL resident | 04/25/20 |
| 30,311 | Dade | 18 | Male | No | | | FL resident | 04/25/20 |
| 30,312 | Dade | 31 | Male | No | | Yes | FL resident | 04/25/20 |
| 30,313 | Dade | 43 | Male | No | | Yes | FL resident | 04/25/20 |
| 30,314 | Dade | 41 | Male | No | | | FL resident | 04/25/20 |
| 30,315 | Dade | 25 | Male | Unknown | | Yes | FL resident | 04/25/20 |
| 30,316 | Dade | 31 | Male | Unknown | | Unknown | FL resident | 04/25/20 |
| 30,317 | Dade | 18 | Male | Unknown | | Yes | FL resident | 04/25/20 |
| 30,318 | Dade | 27 | Male | No | | Yes | FL resident | 04/25/20 |
| 30,319 | Dade | 29 | Male | Unknown | | Unknown | FL resident | 04/25/20 |
| 30,320 | Dade | 38 | Female | No | | Yes | FL resident | 04/25/20 |
| 30,321 | Dade | 40 | Male | No | | Yes | FL resident | 04/25/20 |
| 30,322 | Dade | 46 | Male | No | | No | FL resident | 04/25/20 |
| 30,323 | Dade | 18 | Male | Unknown | | Yes | FL resident | 04/25/20 |
| 30,324 | Dade | 32 | Male | Unknown | | Yes | FL resident | 04/25/20 |
| 30,325 | Dade | 28 | Male | No | | Yes | FL resident | 04/25/20 |
| 30,326 | Dade | 23 | Male | Unknown | | Yes | FL resident | 04/25/20 |
| 30,327 | Dade | 35 | Male | Unknown | | Yes | FL resident | 04/25/20 |
| 30,328 | Dade | 35 | Male | Unknown | | Yes | FL resident | 04/25/20 |

Coronavirus: line list of cases

Data through Jun 23, 2020 verified as of Jun 24, 2020 at 09:25 AM

Data in this report are provisional and subject to change.

| Case | County | Age | Gender | Travel related | Travel detail | Contact with a confirmed case | Jurisdiction | Date case counted |
|--------|--------|-----|--------|----------------|---------------|-------------------------------|--------------|-------------------|
| 30,329 | Dade | 26 | Male | No | | Yes | FL resident | 04/25/20 |
| 30,330 | Dade | 61 | Male | No | | Yes | FL resident | 04/25/20 |
| 30,331 | Dade | 50 | Male | No | | Yes | FL resident | 04/25/20 |
| 30,332 | Dade | 21 | Male | No | | Yes | FL resident | 04/25/20 |
| 30,333 | Dade | 33 | Male | No | | Yes | FL resident | 04/25/20 |
| 30,334 | Dade | 47 | Male | Unknown | | Yes | FL resident | 04/25/20 |
| 30,335 | Dade | 26 | Male | No | | Yes | FL resident | 04/25/20 |
| 30,336 | Dade | 40 | Male | No | | Yes | FL resident | 04/25/20 |
| 30,337 | Dade | 38 | Male | No | | Yes | FL resident | 04/25/20 |
| 30,338 | Dade | 35 | Male | No | | Yes | FL resident | 04/25/20 |
| 30,339 | Dade | 31 | Male | No | | No | FL resident | 04/25/20 |
| 30,340 | Dade | 36 | Male | No | | Yes | FL resident | 04/25/20 |
| 30,341 | Dade | 49 | Male | Unknown | | Unknown | FL resident | 04/25/20 |
| 30,342 | Dade | 24 | Male | No | | Yes | FL resident | 04/25/20 |
| 30,343 | Dade | 29 | Male | No | | Yes | FL resident | 04/25/20 |
| 30,344 | Dade | 32 | Male | No | | Yes | FL resident | 04/25/20 |
| 30,345 | Dade | 22 | Male | No | | Unknown | FL resident | 04/25/20 |
| 30,346 | Dade | 36 | Male | No | | Yes | FL resident | 04/25/20 |
| 30,347 | Dade | 19 | Male | No | | Yes | FL resident | 04/25/20 |
| 30,348 | Dade | 45 | Male | No | | Unknown | FL resident | 04/25/20 |
| 30,349 | Dade | 40 | Female | No | | Yes | FL resident | 04/25/20 |
| 30,350 | Dade | 73 | Male | Unknown | | | FL resident | 04/25/20 |
| 30,351 | Dade | 37 | Male | Unknown | | Yes | FL resident | 04/25/20 |
| 30,352 | Dade | 19 | Male | No | | Yes | FL resident | 04/25/20 |
| 30,353 | Dade | 22 | Male | Unknown | | Yes | FL resident | 04/25/20 |
| 30,354 | Dade | 44 | Male | Unknown | | Yes | FL resident | 04/25/20 |
| 30,355 | Dade | 19 | Male | No | | Yes | FL resident | 04/25/20 |
| 30,356 | Dade | 21 | Male | Unknown | | Yes | FL resident | 04/25/20 |
| 30,357 | Dade | 35 | Male | No | | Yes | FL resident | 04/25/20 |
| 30,358 | Dade | 52 | Male | No | | Yes | FL resident | 04/25/20 |
| 30,359 | Dade | 24 | Male | Unknown | | Yes | FL resident | 04/25/20 |
| 30,360 | Dade | 26 | Male | Unknown | | Unknown | FL resident | 04/25/20 |
| 30,361 | Dade | 25 | Female | Unknown | | Yes | FL resident | 04/25/20 |
| 30,362 | Dade | 60 | Male | No | | Yes | FL resident | 04/25/20 |
| 30,363 | Dade | 35 | Male | No | | Unknown | FL resident | 04/25/20 |
| 30,364 | Dade | 37 | Male | No | | Yes | FL resident | 04/25/20 |
| 30,365 | Dade | 29 | Male | No | | Yes | FL resident | 04/25/20 |
| 30,366 | Dade | 47 | Male | Unknown | | Unknown | FL resident | 04/25/20 |
| 30,367 | Dade | 52 | Male | No | | Yes | FL resident | 04/25/20 |
| 30,368 | Dade | 28 | Male | No | | Yes | FL resident | 04/25/20 |
| 30,369 | Dade | 23 | Male | No | | Yes | FL resident | 04/25/20 |
| 30,370 | Dade | 36 | Male | No | | Yes | FL resident | 04/25/20 |
| 30,371 | Dade | 20 | Male | No | | Yes | FL resident | 04/25/20 |
| 30,372 | Dade | 38 | Male | No | | Yes | FL resident | 04/25/20 |
| 30,373 | Dade | 23 | Male | No | | Yes | FL resident | 04/25/20 |
| 30,374 | Dade | 27 | Male | No | | Yes | FL resident | 04/25/20 |
| 30,375 | Dade | 22 | Male | No | | Yes | FL resident | 04/25/20 |
| 30,376 | Dade | 19 | Male | No | | Yes | FL resident | 04/25/20 |
| 30,377 | Dade | 28 | Male | No | | Unknown | FL resident | 04/25/20 |
| 30,378 | Dade | 23 | Male | No | | Yes | FL resident | 04/25/20 |
| 30,379 | Dade | 30 | Male | No | | Yes | FL resident | 04/25/20 |
| 30,380 | Dade | 19 | Male | No | | Yes | FL resident | 04/25/20 |
| 30,381 | Dade | 47 | Male | No | | Unknown | FL resident | 04/25/20 |
| 30,382 | Dade | 38 | Male | Unknown | | Unknown | FL resident | 04/25/20 |
| 30,383 | Dade | 46 | Male | No | | Yes | FL resident | 04/25/20 |
| 30,384 | Dade | 25 | Male | No | | Yes | FL resident | 04/25/20 |
| 30,385 | Dade | 40 | Male | No | | Yes | FL resident | 04/25/20 |
| 30,386 | Dade | 42 | Male | No | | Yes | FL resident | 04/25/20 |
| 30,387 | Dade | 36 | Male | No | | Yes | FL resident | 04/25/20 |
| 30,388 | Dade | 26 | Male | No | | Yes | FL resident | 04/25/20 |
| 30,389 | Dade | 20 | Male | No | | Yes | FL resident | 04/25/20 |
| 30,390 | Dade | 29 | Male | No | | Yes | FL resident | 04/25/20 |

Coronavirus: line list of cases

Data through Jun 23, 2020 verified as of Jun 24, 2020 at 09:25 AM

Data in this report are provisional and subject to change.

| Case | County | Age | Gender | Travel related | Travel detail | Contact with a confirmed case | Jurisdiction | Date case counted |
|--------|--------|-----|--------|----------------|---------------|-------------------------------|--------------|-------------------|
| 30,391 | Dade | 26 | Male | No | | Yes | FL resident | 04/25/20 |
| 30,392 | Dade | 35 | Male | No | | Yes | FL resident | 04/25/20 |
| 30,393 | Dade | 36 | Male | Unknown | | Unknown | FL resident | 04/25/20 |
| 30,394 | Dade | 30 | Male | No | | Yes | FL resident | 04/25/20 |
| 30,395 | Dade | 49 | Male | No | | | FL resident | 04/25/20 |
| 30,396 | Dade | 26 | Male | No | | Yes | FL resident | 04/25/20 |
| 30,397 | Dade | 35 | Female | No | | Yes | FL resident | 04/25/20 |
| 30,398 | Dade | 35 | Male | Unknown | | Yes | FL resident | 04/25/20 |
| 30,399 | Dade | 22 | Male | Unknown | | Unknown | FL resident | 04/25/20 |
| 30,400 | Dade | 38 | Male | Unknown | | Yes | FL resident | 04/25/20 |
| 30,401 | Dade | 26 | Male | No | | Yes | FL resident | 04/25/20 |
| 30,402 | Dade | 27 | Male | Unknown | | Unknown | FL resident | 04/25/20 |
| 30,403 | Dade | 62 | Female | No | | Unknown | FL resident | 04/25/20 |
| 30,404 | Dade | 39 | Male | No | | Unknown | FL resident | 04/25/20 |
| 30,405 | Dade | 45 | Male | No | | Yes | FL resident | 04/25/20 |
| 30,406 | Dade | 32 | Male | Unknown | | Yes | FL resident | 04/25/20 |
| 30,407 | Dade | 56 | Male | No | | Yes | FL resident | 04/25/20 |
| 30,408 | Dade | 42 | Male | Unknown | | Unknown | FL resident | 04/25/20 |
| 30,409 | Dade | 55 | Male | Unknown | | Unknown | FL resident | 04/25/20 |
| 30,410 | Dade | 21 | Male | No | | Unknown | FL resident | 04/25/20 |
| 30,411 | Dade | 28 | Male | No | | Yes | FL resident | 04/25/20 |
| 30,412 | Dade | 59 | Male | No | | Yes | FL resident | 04/25/20 |
| 30,413 | Dade | 40 | Male | No | | Yes | FL resident | 04/25/20 |
| 30,414 | Dade | 26 | Male | Unknown | | Yes | FL resident | 04/25/20 |
| 30,415 | Dade | 21 | Male | No | | Yes | FL resident | 04/25/20 |
| 30,416 | Dade | 30 | Female | No | | Yes | FL resident | 04/25/20 |
| 30,417 | Dade | 54 | Male | No | | Yes | FL resident | 04/25/20 |
| 30,418 | Dade | 59 | Female | Unknown | | Unknown | FL resident | 04/25/20 |
| 30,419 | Dade | 49 | Male | No | | Yes | FL resident | 04/25/20 |
| 30,420 | Dade | 40 | Male | No | | Unknown | FL resident | 04/25/20 |
| 30,421 | Dade | 24 | Male | No | | No | FL resident | 04/25/20 |
| 30,422 | Dade | 48 | Male | No | | Yes | FL resident | 04/25/20 |
| 30,423 | Dade | 30 | Male | No | | Yes | FL resident | 04/25/20 |
| 30,424 | Dade | 51 | Male | No | | Yes | FL resident | 04/25/20 |
| 30,425 | Dade | 36 | Male | Unknown | | Yes | FL resident | 04/25/20 |
| 30,426 | Dade | 30 | Male | No | | Yes | FL resident | 04/25/20 |
| 30,427 | Dade | 34 | Male | Unknown | | Unknown | FL resident | 04/25/20 |
| 30,428 | Dade | 30 | Male | Unknown | | Unknown | FL resident | 04/25/20 |
| 30,429 | Dade | 24 | Male | Unknown | | Yes | FL resident | 04/25/20 |
| 30,430 | Dade | 51 | Male | No | | Yes | FL resident | 04/25/20 |
| 30,431 | Dade | 45 | Male | No | | Yes | FL resident | 04/25/20 |
| 30,432 | Dade | 21 | Male | No | | Unknown | FL resident | 04/25/20 |
| 30,433 | Dade | 48 | Male | No | | Yes | FL resident | 04/25/20 |
| 30,434 | Dade | 31 | Male | No | | Yes | FL resident | 04/25/20 |
| 30,435 | Dade | 39 | Male | No | | Yes | FL resident | 04/25/20 |
| 30,436 | Dade | 42 | Male | Unknown | | Yes | FL resident | 04/25/20 |
| 30,437 | Dade | 25 | Male | No | | No | FL resident | 04/25/20 |
| 30,438 | Dade | 32 | Male | No | | Yes | FL resident | 04/25/20 |
| 30,439 | Dade | 28 | Male | Unknown | | Yes | FL resident | 04/25/20 |
| 30,440 | Dade | 25 | Male | Unknown | | Yes | FL resident | 04/25/20 |
| 30,441 | Dade | 26 | Male | No | | No | FL resident | 04/25/20 |
| 30,442 | Dade | 31 | Male | No | | Yes | FL resident | 04/25/20 |
| 30,443 | Dade | 44 | Male | No | | | FL resident | 04/25/20 |
| 30,444 | Dade | 37 | Male | No | | Yes | FL resident | 04/25/20 |
| 30,445 | Dade | 39 | Male | No | | Yes | FL resident | 04/25/20 |
| 30,446 | Dade | 37 | Male | No | | Yes | FL resident | 04/25/20 |
| 30,447 | Dade | 50 | Male | No | | Yes | FL resident | 04/25/20 |
| 30,448 | Dade | 56 | Male | No | | Yes | FL resident | 04/25/20 |
| 30,449 | Dade | 35 | Male | Yes | NY; TX | No | FL resident | 04/25/20 |
| 30,450 | Dade | 31 | Male | No | | Unknown | FL resident | 04/25/20 |
| 30,451 | Dade | 36 | Male | No | | Yes | FL resident | 04/25/20 |
| 30,452 | Dade | 23 | Male | No | | Yes | FL resident | 04/25/20 |

Coronavirus: line list of cases

Data through Jun 23, 2020 verified as of Jun 24, 2020 at 09:25 AM

Data in this report are provisional and subject to change.

| Case | County | Age | Gender | Travel related | Travel detail | Contact with a confirmed case | Jurisdiction | Date case counted |
|--------|--------|-----|--------|----------------|---------------|-------------------------------|--------------|-------------------|
| 30,453 | Dade | 64 | Female | Unknown | | Unknown | FL resident | 04/25/20 |
| 30,454 | Dade | 25 | Female | No | | Yes | FL resident | 04/25/20 |
| 30,455 | Dade | 23 | Female | No | | No | FL resident | 04/25/20 |
| 30,456 | Dade | 49 | Female | No | | No | FL resident | 04/25/20 |
| 30,457 | Dade | 18 | Male | No | | Yes | FL resident | 04/25/20 |
| 30,458 | Dade | 78 | Male | No | | No | FL resident | 04/25/20 |
| 30,459 | Dade | 41 | Female | No | | No | FL resident | 04/25/20 |
| 30,460 | Dade | 37 | Male | No | | Unknown | FL resident | 04/25/20 |
| 30,461 | Dade | 48 | Female | No | | Yes | FL resident | 04/25/20 |
| 30,462 | Dade | 29 | Female | No | | Yes | FL resident | 04/25/20 |
| 30,463 | Dade | 38 | Male | No | | No | FL resident | 04/25/20 |
| 30,464 | Dade | 42 | Female | No | | Unknown | FL resident | 04/25/20 |
| 30,465 | Dade | 22 | Female | No | | No | FL resident | 04/25/20 |
| 30,466 | Dade | 61 | Male | No | | Yes | FL resident | 04/25/20 |
| 30,467 | Dade | 42 | Female | No | | Yes | FL resident | 04/25/20 |
| 30,468 | Dade | 54 | Male | No | | No | FL resident | 04/25/20 |
| 30,469 | Dade | 36 | Male | No | | Yes | FL resident | 04/25/20 |
| 30,470 | Dade | 42 | Female | No | | Unknown | FL resident | 04/25/20 |
| 30,471 | Dade | 62 | Female | No | | Yes | FL resident | 04/25/20 |
| 30,472 | Dade | 89 | Female | Unknown | | Yes | FL resident | 04/25/20 |
| 30,473 | Dade | 44 | Female | No | | Yes | FL resident | 04/25/20 |
| 30,474 | Dade | 25 | Male | No | | Yes | FL resident | 04/25/20 |
| 30,475 | Dade | 36 | Female | No | | No | FL resident | 04/25/20 |
| 30,476 | Dade | 59 | Male | No | | No | FL resident | 04/25/20 |
| 30,477 | Dade | 46 | Female | No | | Yes | FL resident | 04/25/20 |
| 30,478 | Dade | 19 | Female | No | | Yes | FL resident | 04/25/20 |
| 30,479 | Dade | 22 | Female | No | | Yes | FL resident | 04/25/20 |
| 30,480 | Dade | 87 | Female | No | | Yes | FL resident | 04/25/20 |
| 30,481 | Dade | 22 | Male | No | | Yes | FL resident | 04/25/20 |
| 30,482 | Dade | 24 | Female | No | | Yes | FL resident | 04/25/20 |
| 30,483 | Dade | 84 | Female | No | | No | FL resident | 04/25/20 |
| 30,484 | Dade | 78 | Female | No | | Yes | FL resident | 04/25/20 |
| 30,485 | Dade | 62 | Male | Unknown | | Yes | FL resident | 04/25/20 |
| 30,486 | Dade | 32 | Male | No | | Yes | FL resident | 04/25/20 |
| 30,487 | Dade | 91 | Male | No | | Unknown | FL resident | 04/25/20 |
| 30,488 | Dade | 30 | Male | Unknown | | Unknown | FL resident | 04/25/20 |
| 30,489 | Dade | 92 | Female | No | | Yes | FL resident | 04/25/20 |
| 30,490 | Dade | 70 | Female | No | | Yes | FL resident | 04/25/20 |
| 30,491 | Dade | 49 | Male | No | | Yes | FL resident | 04/25/20 |
| 30,492 | Dade | 86 | Female | No | | Unknown | FL resident | 04/25/20 |
| 30,493 | Dade | 48 | Female | Unknown | | | FL resident | 04/25/20 |
| 30,494 | Dade | 40 | Male | Unknown | | Unknown | FL resident | 04/25/20 |
| 30,495 | Dade | 26 | Male | Unknown | | | FL resident | 04/25/20 |
| 30,496 | Dade | 58 | Male | No | | Yes | FL resident | 04/25/20 |
| 30,497 | Dade | 44 | Male | No | | Yes | FL resident | 04/25/20 |
| 30,498 | Dade | 32 | Female | No | | Yes | FL resident | 04/25/20 |
| 30,499 | Dade | 49 | Female | No | | Yes | FL resident | 04/25/20 |
| 30,500 | Dade | 24 | Male | No | | Unknown | FL resident | 04/25/20 |
| 30,501 | Dade | 56 | Female | No | | Yes | FL resident | 04/25/20 |
| 30,502 | Dade | 51 | Female | No | | Yes | FL resident | 04/25/20 |
| 30,503 | Dade | 76 | Male | No | | Yes | FL resident | 04/25/20 |
| 30,504 | Dade | 36 | Male | No | | No | FL resident | 04/25/20 |
| 30,505 | Dade | 47 | Male | No | | Unknown | FL resident | 04/25/20 |
| 30,506 | Dade | 41 | Male | Unknown | | Unknown | FL resident | 04/25/20 |
| 30,507 | Dade | 18 | Female | No | | Yes | FL resident | 04/25/20 |
| 30,508 | Dade | 47 | Female | No | | Yes | FL resident | 04/25/20 |
| 30,509 | Dade | 27 | Male | Unknown | | | FL resident | 04/25/20 |
| 30,510 | Dade | 29 | Female | No | | Unknown | FL resident | 04/25/20 |
| 30,511 | Dade | 25 | Male | No | | Yes | FL resident | 04/25/20 |
| 30,512 | Dade | 85 | Female | No | | | FL resident | 04/25/20 |
| 30,513 | Dade | 83 | Male | No | | Unknown | FL resident | 04/25/20 |
| 30,514 | Dade | 25 | Female | No | | Yes | FL resident | 04/25/20 |

Coronavirus: line list of cases

Data through Jun 23, 2020 verified as of Jun 24, 2020 at 09:25 AM

Data in this report are provisional and subject to change.

| Case | County | Age | Gender | Travel related | Travel detail | Contact with a confirmed case | Jurisdiction | Date case counted |
|--------|--------|-----|--------|----------------|---------------|-------------------------------|--------------|-------------------|
| 30,515 | Dade | 22 | Male | No | | Unknown | FL resident | 04/25/20 |
| 30,516 | Dade | 49 | Male | Unknown | | Yes | FL resident | 04/25/20 |
| 30,517 | Dade | 50 | Female | No | | Yes | FL resident | 04/25/20 |
| 30,518 | Dade | 61 | Female | Unknown | | | FL resident | 04/25/20 |
| 30,519 | Dade | 66 | Male | No | | No | FL resident | 04/25/20 |
| 30,520 | Dade | 20 | Male | No | | Yes | FL resident | 04/25/20 |
| 30,521 | Dade | 31 | Male | Unknown | | | FL resident | 04/25/20 |
| 30,522 | Dade | 51 | Male | No | | Yes | FL resident | 04/25/20 |
| 30,523 | Dade | 81 | Male | No | | Unknown | FL resident | 04/25/20 |
| 30,524 | Dade | 59 | Female | No | | Yes | FL resident | 04/25/20 |
| 30,525 | Dade | 52 | Male | Unknown | | Unknown | FL resident | 04/25/20 |
| 30,526 | Dade | 43 | Female | No | | Yes | FL resident | 04/25/20 |
| 30,527 | Dade | 49 | Male | Unknown | | Unknown | FL resident | 04/25/20 |
| 30,528 | Dade | 50 | Female | No | | Yes | FL resident | 04/25/20 |
| 30,529 | Dade | 59 | Male | Unknown | | Unknown | FL resident | 04/25/20 |
| 30,530 | Dade | 55 | Female | No | | Yes | FL resident | 04/25/20 |
| 30,531 | Dade | 64 | Female | Yes | CO; FL | Unknown | FL resident | 04/25/20 |
| 30,532 | Dade | 38 | Female | No | | Yes | FL resident | 04/25/20 |
| 30,533 | Dade | 46 | Female | No | | Yes | FL resident | 04/25/20 |
| 30,534 | Dade | 70 | Female | No | | Unknown | FL resident | 04/25/20 |
| 30,535 | Dade | 48 | Female | No | | Yes | FL resident | 04/25/20 |
| 30,536 | Dade | 47 | Female | No | | Yes | FL resident | 04/25/20 |
| 30,537 | Dade | 67 | Male | No | | Unknown | FL resident | 04/25/20 |
| 30,538 | Dade | 50 | Male | Yes | COLOMBIA; FL | No | FL resident | 04/25/20 |
| 30,539 | Dade | 77 | Female | No | | Yes | FL resident | 04/25/20 |
| 30,540 | Dade | 71 | Female | No | | Unknown | FL resident | 04/25/20 |
| 30,541 | Dade | 33 | Male | Unknown | | Unknown | FL resident | 04/25/20 |
| 30,542 | Dade | 72 | Male | Unknown | | Yes | FL resident | 04/25/20 |
| 30,543 | Dade | 28 | Male | No | | Yes | FL resident | 04/25/20 |
| 30,544 | Dade | 52 | Male | No | | Yes | FL resident | 04/25/20 |
| 30,545 | Dade | 69 | Female | No | | Yes | FL resident | 04/25/20 |
| 30,546 | Dade | 52 | Female | No | | Yes | FL resident | 04/25/20 |
| 30,547 | Dade | 50 | Female | No | | Yes | FL resident | 04/25/20 |
| 30,548 | Dade | 49 | Male | No | | Yes | FL resident | 04/25/20 |
| 30,549 | Dade | 56 | Female | No | | Unknown | FL resident | 04/25/20 |
| 30,550 | Dade | 33 | Male | No | | Yes | FL resident | 04/25/20 |
| 30,551 | Dade | 23 | Male | Unknown | | | FL resident | 04/25/20 |
| 30,552 | Dade | 29 | Female | Unknown | | | FL resident | 04/25/20 |
| 30,553 | Dade | 30 | Female | No | | Yes | FL resident | 04/25/20 |
| 30,554 | Dade | 43 | Male | No | | Yes | FL resident | 04/25/20 |
| 30,555 | Dade | 50 | Female | No | | No | FL resident | 04/25/20 |
| 30,556 | Dade | 50 | Female | No | | No | FL resident | 04/25/20 |
| 30,557 | Dade | 43 | Female | No | | No | FL resident | 04/25/20 |
| 30,558 | Dade | 70 | Female | No | | Yes | FL resident | 04/25/20 |
| 30,559 | Dade | 37 | Female | No | | Unknown | FL resident | 04/25/20 |
| 30,560 | Dade | 68 | Female | Unknown | | No | FL resident | 04/25/20 |
| 30,561 | Dade | 29 | Female | No | | Yes | FL resident | 04/25/20 |
| 30,562 | Dade | 38 | Female | Unknown | | Yes | FL resident | 04/25/20 |
| 30,563 | Dade | 56 | Male | Unknown | | | FL resident | 04/25/20 |
| 30,564 | Dade | 50 | Male | No | | Yes | FL resident | 04/25/20 |
| 30,565 | Dade | 39 | Female | No | | Unknown | FL resident | 04/25/20 |
| 30,566 | Dade | 29 | Male | No | | No | FL resident | 04/25/20 |
| 30,567 | Dade | 23 | Female | No | | Unknown | FL resident | 04/25/20 |
| 30,568 | Dade | 53 | Female | No | | Yes | FL resident | 04/25/20 |
| 30,569 | Dade | 46 | Female | No | | Yes | FL resident | 04/25/20 |
| 30,570 | Dade | 39 | Male | Unknown | | | FL resident | 04/25/20 |
| 30,571 | Dade | 58 | Male | No | | Yes | FL resident | 04/25/20 |
| 30,572 | Dade | 59 | Male | No | | Yes | FL resident | 04/25/20 |
| 30,573 | Dade | 71 | Male | Unknown | | Yes | FL resident | 04/25/20 |
| 30,574 | Dade | 66 | Female | No | | Yes | FL resident | 04/25/20 |
| 30,575 | Dade | 58 | Male | No | | Yes | FL resident | 04/25/20 |
| 30,576 | Dade | 83 | Male | No | | Yes | FL resident | 04/25/20 |

Coronavirus: line list of cases

Data through Jun 23, 2020 verified as of Jun 24, 2020 at 09:25 AM

Data in this report are provisional and subject to change.

| Case | County | Age | Gender | Travel related | Travel detail | Contact with a confirmed case | Jurisdiction | Date case counted |
|--------|--------|-----|--------|----------------|---------------|-------------------------------|--------------|-------------------|
| 30,577 | Dade | 71 | Female | No | | Unknown | FL resident | 04/25/20 |
| 30,578 | Dade | 40 | Male | Yes | GA; NY | Unknown | FL resident | 04/25/20 |
| 30,579 | Dade | 87 | Female | No | | Yes | FL resident | 04/25/20 |
| 30,580 | Dade | 48 | Female | Unknown | | Unknown | FL resident | 04/25/20 |
| 30,581 | Dade | 63 | Male | Unknown | | | FL resident | 04/25/20 |
| 30,582 | Dade | 70 | Male | Yes | HONDURAS | Yes | FL resident | 04/25/20 |
| 30,583 | Dade | 32 | Female | No | | Unknown | FL resident | 04/25/20 |
| 30,584 | Dade | 17 | Female | No | | Unknown | FL resident | 04/25/20 |
| 30,585 | Dade | 36 | Male | No | | Unknown | FL resident | 04/25/20 |
| 30,586 | Dade | 91 | Female | No | | Unknown | FL resident | 04/25/20 |
| 30,587 | Dade | 84 | Female | No | | Yes | FL resident | 04/25/20 |
| 30,588 | Dade | 76 | Female | No | | Yes | FL resident | 04/25/20 |
| 30,589 | Dade | 31 | Male | No | | Unknown | FL resident | 04/25/20 |
| 30,590 | Dade | 51 | Male | No | | Unknown | FL resident | 04/25/20 |
| 30,591 | Dade | 52 | Male | No | | Yes | FL resident | 04/25/20 |
| 30,592 | Dade | 76 | Male | No | | Unknown | FL resident | 04/25/20 |
| 30,593 | Dade | 68 | Male | No | | No | FL resident | 04/25/20 |
| 30,594 | Dade | 65 | Female | No | | Yes | FL resident | 04/25/20 |
| 30,595 | Dade | 45 | Male | Unknown | | No | FL resident | 04/25/20 |
| 30,596 | Dade | 53 | Female | No | | Unknown | FL resident | 04/25/20 |
| 30,597 | Dade | 65 | Female | No | | Unknown | FL resident | 04/25/20 |
| 30,598 | Dade | 60 | Female | No | | No | FL resident | 04/25/20 |
| 30,599 | Dade | 69 | Male | Unknown | | Unknown | FL resident | 04/25/20 |
| 30,600 | Dade | 61 | Male | No | | Unknown | FL resident | 04/25/20 |
| 30,601 | Dade | 45 | Male | No | | Unknown | FL resident | 04/25/20 |
| 30,602 | Dade | 61 | Female | No | | No | FL resident | 04/25/20 |
| 30,603 | Dade | 26 | Female | No | | Yes | FL resident | 04/26/20 |
| 30,604 | Dade | 72 | Female | No | | Unknown | FL resident | 04/26/20 |
| 30,605 | Dade | 16 | Female | Unknown | | Unknown | FL resident | 04/26/20 |
| 30,606 | Dade | 54 | Male | No | | Yes | FL resident | 04/26/20 |
| 30,607 | Dade | 43 | Male | No | | Unknown | FL resident | 04/26/20 |
| 30,608 | Dade | 34 | Female | No | | Unknown | FL resident | 04/26/20 |
| 30,609 | Dade | 43 | Female | Unknown | | Yes | FL resident | 04/26/20 |
| 30,610 | Dade | 17 | Male | Unknown | | Unknown | FL resident | 04/26/20 |
| 30,611 | Dade | 53 | Male | No | | | FL resident | 04/26/20 |
| 30,612 | Dade | 4 | Male | No | | No | FL resident | 04/26/20 |
| 30,613 | Dade | 49 | Female | Unknown | | Unknown | FL resident | 04/26/20 |
| 30,614 | Dade | 47 | Female | No | | No | FL resident | 04/26/20 |
| 30,615 | Dade | 23 | Female | No | | Unknown | FL resident | 04/26/20 |
| 30,616 | Dade | 53 | Female | No | | No | FL resident | 04/26/20 |
| 30,617 | Dade | 36 | Female | No | | Yes | FL resident | 04/26/20 |
| 30,618 | Dade | 94 | Female | No | | No | FL resident | 04/26/20 |
| 30,619 | Dade | 66 | Female | No | | Unknown | FL resident | 04/26/20 |
| 30,620 | Dade | 69 | Male | No | | No | FL resident | 04/26/20 |
| 30,621 | Dade | 27 | Male | No | | Unknown | FL resident | 04/26/20 |
| 30,622 | Dade | 47 | Male | No | | Unknown | FL resident | 04/26/20 |
| 30,623 | Dade | 58 | Male | Unknown | | No | FL resident | 04/26/20 |
| 30,624 | Dade | 34 | Male | No | | Yes | FL resident | 04/26/20 |
| 30,625 | Dade | 33 | Female | No | | No | FL resident | 04/26/20 |
| 30,626 | Dade | 27 | Male | No | | Unknown | FL resident | 04/26/20 |
| 30,627 | Dade | 56 | Female | No | | No | FL resident | 04/26/20 |
| 30,628 | Dade | 70 | Male | Unknown | | Unknown | FL resident | 04/26/20 |
| 30,629 | Dade | 47 | Male | No | | Yes | FL resident | 04/26/20 |
| 30,630 | Dade | 90 | Female | No | | Yes | FL resident | 04/26/20 |
| 30,631 | Dade | 59 | Female | No | | Unknown | FL resident | 04/26/20 |
| 30,632 | Dade | 39 | Female | No | | Yes | FL resident | 04/26/20 |
| 30,633 | Dade | 41 | Male | No | | Yes | FL resident | 04/26/20 |
| 30,634 | Dade | 47 | Male | No | | Yes | FL resident | 04/26/20 |
| 30,635 | Dade | 56 | Female | No | | Unknown | FL resident | 04/26/20 |
| 30,636 | Dade | 50 | Male | No | | Yes | FL resident | 04/26/20 |
| 30,637 | Dade | 58 | Female | No | | Yes | FL resident | 04/26/20 |
| 30,638 | Dade | 41 | Female | No | | | FL resident | 04/26/20 |

Coronavirus: line list of cases

Data through Jun 23, 2020 verified as of Jun 24, 2020 at 09:25 AM

Data in this report are provisional and subject to change.

| Case | County | Age | Gender | Travel related | Travel detail | Contact with a confirmed case | Jurisdiction | Date case counted |
|--------|--------|-----|--------|----------------|---------------|-------------------------------|--------------|-------------------|
| 30,639 | Dade | 22 | Female | No | | No | FL resident | 04/26/20 |
| 30,640 | Dade | 51 | Female | No | | Yes | FL resident | 04/26/20 |
| 30,641 | Dade | 70 | Female | No | | No | FL resident | 04/26/20 |
| 30,642 | Dade | 51 | Female | No | | Unknown | FL resident | 04/26/20 |
| 30,643 | Dade | 29 | Male | No | | Yes | FL resident | 04/26/20 |
| 30,644 | Dade | 52 | Male | No | | Unknown | FL resident | 04/26/20 |
| 30,645 | Dade | 27 | Male | No | | Yes | FL resident | 04/26/20 |
| 30,646 | Dade | 76 | Male | No | | Unknown | FL resident | 04/26/20 |
| 30,647 | Dade | 23 | Male | No | | Unknown | FL resident | 04/26/20 |
| 30,648 | Dade | 24 | Male | No | | Yes | FL resident | 04/26/20 |
| 30,649 | Dade | 20 | Male | No | | Yes | FL resident | 04/26/20 |
| 30,650 | Dade | 22 | Female | Unknown | | Unknown | FL resident | 04/26/20 |
| 30,651 | Dade | 23 | Male | No | | Yes | FL resident | 04/26/20 |
| 30,652 | Dade | 65 | Male | Unknown | | | FL resident | 04/26/20 |
| 30,653 | Dade | 47 | Male | No | | No | FL resident | 04/26/20 |
| 30,654 | Dade | 53 | Female | No | | Unknown | FL resident | 04/26/20 |
| 30,655 | Dade | 31 | Male | No | | Yes | FL resident | 04/26/20 |
| 30,656 | Dade | 46 | Female | No | | Yes | FL resident | 04/26/20 |
| 30,657 | Dade | 36 | Male | No | | Yes | FL resident | 04/26/20 |
| 30,658 | Dade | 23 | Male | No | | Yes | FL resident | 04/26/20 |
| 30,659 | Dade | 48 | Male | No | | Yes | FL resident | 04/26/20 |
| 30,660 | Dade | 22 | Male | No | | Yes | FL resident | 04/26/20 |
| 30,661 | Dade | 25 | Male | No | | Yes | FL resident | 04/26/20 |
| 30,662 | Dade | 22 | Male | No | | Yes | FL resident | 04/26/20 |
| 30,663 | Dade | 28 | Male | No | | | FL resident | 04/26/20 |
| 30,664 | Dade | 91 | Female | No | | No | FL resident | 04/26/20 |
| 30,665 | Dade | 29 | Male | No | | Unknown | FL resident | 04/26/20 |
| 30,666 | Dade | 29 | Male | No | | Yes | FL resident | 04/26/20 |
| 30,667 | Dade | 19 | Male | No | | Yes | FL resident | 04/26/20 |
| 30,668 | Dade | 40 | Male | No | | Yes | FL resident | 04/26/20 |
| 30,669 | Dade | 32 | Male | No | | Yes | FL resident | 04/26/20 |
| 30,670 | Dade | 18 | Male | No | | Yes | FL resident | 04/26/20 |
| 30,671 | Dade | 55 | Male | No | | Yes | FL resident | 04/26/20 |
| 30,672 | Dade | 34 | Male | No | | Yes | FL resident | 04/26/20 |
| 30,673 | Dade | 34 | Male | No | | Yes | FL resident | 04/26/20 |
| 30,674 | Dade | 29 | Male | No | | Yes | FL resident | 04/26/20 |
| 30,675 | Dade | 57 | Male | No | | Yes | FL resident | 04/26/20 |
| 30,676 | Dade | 36 | Male | No | | Yes | FL resident | 04/26/20 |
| 30,677 | Dade | 39 | Male | No | | Yes | FL resident | 04/26/20 |
| 30,678 | Dade | 52 | Male | No | | Yes | FL resident | 04/26/20 |
| 30,679 | Dade | 53 | Male | No | | Yes | FL resident | 04/26/20 |
| 30,680 | Dade | 23 | Male | No | | Yes | FL resident | 04/26/20 |
| 30,681 | Dade | 49 | Male | No | | Yes | FL resident | 04/26/20 |
| 30,682 | Dade | 57 | Male | No | | Yes | FL resident | 04/26/20 |
| 30,683 | Dade | 25 | Male | No | | Yes | FL resident | 04/26/20 |
| 30,684 | Dade | 29 | Male | No | | Yes | FL resident | 04/26/20 |
| 30,685 | Dade | 55 | Male | No | | Yes | FL resident | 04/26/20 |
| 30,686 | Dade | 36 | Male | No | | Yes | FL resident | 04/26/20 |
| 30,687 | Dade | 42 | Male | No | | Yes | FL resident | 04/26/20 |
| 30,688 | Dade | 43 | Female | No | | Yes | FL resident | 04/26/20 |
| 30,689 | Dade | 46 | Female | No | | Yes | FL resident | 04/26/20 |
| 30,690 | Dade | 48 | Male | No | | Unknown | FL resident | 04/26/20 |
| 30,691 | Dade | 32 | Female | No | | Yes | FL resident | 04/26/20 |
| 30,692 | Dade | 33 | Female | No | | Yes | FL resident | 04/26/20 |
| 30,693 | Dade | 48 | Female | No | | Yes | FL resident | 04/26/20 |
| 30,694 | Dade | 89 | Female | Unknown | | | FL resident | 04/26/20 |
| 30,695 | Dade | 35 | Male | No | | Yes | FL resident | 04/26/20 |
| 30,696 | Dade | 31 | Male | No | | Yes | FL resident | 04/26/20 |
| 30,697 | Dade | 63 | Male | No | | Yes | FL resident | 04/26/20 |
| 30,698 | Dade | 45 | Male | No | | Yes | FL resident | 04/26/20 |
| 30,699 | Dade | 40 | Male | No | | Unknown | FL resident | 04/26/20 |
| 30,700 | Dade | 38 | Male | No | | Unknown | FL resident | 04/26/20 |

Coronavirus: line list of cases

Data through Jun 23, 2020 verified as of Jun 24, 2020 at 09:25 AM

Data in this report are provisional and subject to change.

| Case | County | Age | Gender | Travel related | Travel detail | Contact with a confirmed case | Jurisdiction | Date case counted |
|--------|--------|-----|--------|----------------|---------------|-------------------------------|--------------|-------------------|
| 30,701 | Dade | 48 | Female | No | | No | FL resident | 04/26/20 |
| 30,702 | Dade | 36 | Female | No | | Unknown | FL resident | 04/26/20 |
| 30,703 | Dade | 47 | Female | Unknown | | Unknown | FL resident | 04/26/20 |
| 30,704 | Dade | 53 | Male | No | | Yes | FL resident | 04/26/20 |
| 30,705 | Dade | 70 | Male | No | | Yes | FL resident | 04/26/20 |
| 30,706 | Dade | 60 | Female | No | | Unknown | FL resident | 04/26/20 |
| 30,707 | Dade | 44 | Male | No | | Unknown | FL resident | 04/26/20 |
| 30,708 | Dade | 23 | Female | No | | Yes | FL resident | 04/26/20 |
| 30,709 | Dade | 44 | Female | No | | Yes | FL resident | 04/26/20 |
| 30,710 | Dade | 43 | Female | No | | Unknown | FL resident | 04/26/20 |
| 30,711 | Dade | 42 | Female | No | | Yes | FL resident | 04/26/20 |
| 30,712 | Dade | 32 | Male | Unknown | | Unknown | FL resident | 04/26/20 |
| 30,713 | Dade | 23 | Female | No | | Yes | FL resident | 04/26/20 |
| 30,714 | Dade | 51 | Female | No | | Yes | FL resident | 04/26/20 |
| 30,715 | Dade | 18 | Male | No | | Yes | FL resident | 04/26/20 |
| 30,716 | Dade | 41 | Male | No | | Unknown | FL resident | 04/26/20 |
| 30,717 | Dade | 60 | Male | No | | Yes | FL resident | 04/26/20 |
| 30,718 | Dade | 31 | Male | Unknown | | Unknown | FL resident | 04/26/20 |
| 30,719 | Dade | 51 | Male | No | | Yes | FL resident | 04/26/20 |
| 30,720 | Dade | 44 | Female | No | | Unknown | FL resident | 04/26/20 |
| 30,721 | Dade | 43 | Female | No | | Yes | FL resident | 04/26/20 |
| 30,722 | Dade | 53 | Male | No | | Yes | FL resident | 04/26/20 |
| 30,723 | Dade | 59 | Female | Unknown | | Unknown | FL resident | 04/26/20 |
| 30,724 | Dade | 41 | Male | No | | Yes | FL resident | 04/26/20 |
| 30,725 | Dade | 30 | Male | No | | Yes | FL resident | 04/26/20 |
| 30,726 | Dade | 32 | Female | No | | Yes | FL resident | 04/26/20 |
| 30,727 | Dade | 39 | Male | No | | Yes | FL resident | 04/26/20 |
| 30,728 | Dade | 36 | Female | Yes | PUERTO RICO | Unknown | FL resident | 04/26/20 |
| 30,729 | Dade | 66 | Male | No | | Unknown | FL resident | 04/26/20 |
| 30,730 | Dade | 32 | Female | Unknown | | Yes | FL resident | 04/26/20 |
| 30,731 | Dade | 73 | Female | No | | Yes | FL resident | 04/26/20 |
| 30,732 | Dade | 74 | Male | No | | No | FL resident | 04/26/20 |
| 30,733 | Dade | 44 | Male | No | | Unknown | FL resident | 04/26/20 |
| 30,734 | Dade | 51 | Male | No | | Unknown | FL resident | 04/26/20 |
| 30,735 | Dade | 47 | Female | Unknown | | Unknown | FL resident | 04/26/20 |
| 30,736 | Dade | 35 | Female | No | | Yes | FL resident | 04/26/20 |
| 30,737 | Dade | 34 | Female | No | | Unknown | FL resident | 04/26/20 |
| 30,738 | Dade | 79 | Female | No | | Yes | FL resident | 04/26/20 |
| 30,739 | Dade | 44 | Female | No | | Yes | FL resident | 04/26/20 |
| 30,740 | Dade | 65 | Male | No | | Yes | FL resident | 04/26/20 |
| 30,741 | Dade | 82 | Female | No | | | FL resident | 04/26/20 |
| 30,742 | Dade | 56 | Female | No | | Unknown | FL resident | 04/26/20 |
| 30,743 | Dade | 91 | Female | No | | Yes | FL resident | 04/26/20 |
| 30,744 | Dade | 41 | Male | Unknown | | | FL resident | 04/26/20 |
| 30,745 | Dade | 67 | Female | No | | Unknown | FL resident | 04/26/20 |
| 30,746 | Dade | 67 | Female | Unknown | | | FL resident | 04/26/20 |
| 30,747 | Dade | 36 | Female | Unknown | | | FL resident | 04/26/20 |
| 30,748 | Dade | 56 | Male | No | | Yes | FL resident | 04/26/20 |
| 30,749 | Dade | 58 | Female | No | | Yes | FL resident | 04/26/20 |
| 30,750 | Dade | 44 | Male | Unknown | | Yes | FL resident | 04/26/20 |
| 30,751 | Dade | 38 | Male | Unknown | | Unknown | FL resident | 04/26/20 |
| 30,752 | Dade | 59 | Female | Unknown | | No | FL resident | 04/26/20 |
| 30,753 | Dade | 68 | Male | No | | Yes | FL resident | 04/26/20 |
| 30,754 | Dade | 61 | Female | No | | Yes | FL resident | 04/26/20 |
| 30,755 | Dade | 64 | Male | No | | No | FL resident | 04/26/20 |
| 30,756 | Dade | 88 | Female | Unknown | | Unknown | FL resident | 04/26/20 |
| 30,757 | Dade | 82 | Female | Unknown | | Unknown | FL resident | 04/26/20 |
| 30,758 | Dade | 22 | Female | Unknown | | Yes | FL resident | 04/26/20 |
| 30,759 | Dade | 88 | Male | No | | No | FL resident | 04/26/20 |
| 30,760 | Dade | 56 | Male | Unknown | | Yes | FL resident | 04/26/20 |
| 30,761 | Dade | 30 | Male | Unknown | | No | FL resident | 04/26/20 |
| 30,762 | Dade | 29 | Female | No | | Unknown | FL resident | 04/26/20 |

Coronavirus: line list of cases

Data through Jun 23, 2020 verified as of Jun 24, 2020 at 09:25 AM

Data in this report are provisional and subject to change.

| Case | County | Age | Gender | Travel related | Travel detail | Contact with a confirmed case | Jurisdiction | Date case counted |
|--------|--------|-----|--------|----------------|---------------|-------------------------------|--------------|-------------------|
| 30,763 | Dade | 45 | Female | No | | Yes | FL resident | 04/26/20 |
| 30,764 | Dade | 70 | Male | No | | Yes | FL resident | 04/26/20 |
| 30,765 | Dade | 23 | Male | Unknown | | Unknown | FL resident | 04/26/20 |
| 30,766 | Dade | 86 | Female | Unknown | | No | FL resident | 04/26/20 |
| 30,767 | Dade | 30 | Male | No | | Unknown | FL resident | 04/26/20 |
| 30,768 | Dade | 72 | Female | No | | Yes | FL resident | 04/26/20 |
| 30,769 | Dade | 64 | Female | No | | Yes | FL resident | 04/26/20 |
| 30,770 | Dade | 66 | Female | No | | Yes | FL resident | 04/26/20 |
| 30,771 | Dade | 90 | Female | No | | Unknown | FL resident | 04/26/20 |
| 30,772 | Dade | 100 | Female | Unknown | | Unknown | FL resident | 04/26/20 |
| 30,773 | Dade | 73 | Female | No | | Yes | FL resident | 04/26/20 |
| 30,774 | Dade | 83 | Male | No | | Unknown | FL resident | 04/26/20 |
| 30,775 | Dade | 89 | Male | No | | Unknown | FL resident | 04/26/20 |
| 30,776 | Dade | 13 | Female | No | | Yes | FL resident | 04/26/20 |
| 30,777 | Dade | 60 | Male | No | | Unknown | FL resident | 04/26/20 |
| 30,778 | Dade | 55 | Female | No | | Unknown | FL resident | 04/26/20 |
| 30,779 | Dade | 65 | Male | No | | Yes | FL resident | 04/26/20 |
| 30,780 | Dade | 34 | Male | No | | No | FL resident | 04/26/20 |
| 30,781 | Dade | 80 | Female | No | | Yes | FL resident | 04/26/20 |
| 30,782 | Dade | 86 | Male | Unknown | | Unknown | FL resident | 04/26/20 |
| 30,783 | Dade | 71 | Male | Unknown | | Unknown | FL resident | 04/26/20 |
| 30,784 | Dade | 55 | Male | No | | Unknown | FL resident | 04/26/20 |
| 30,785 | Dade | 87 | Female | No | | No | FL resident | 04/26/20 |
| 30,786 | Dade | 71 | Male | No | | Unknown | FL resident | 04/26/20 |
| 30,787 | Dade | 24 | Female | No | | Yes | FL resident | 04/26/20 |
| 30,788 | Dade | 62 | Male | No | | Yes | FL resident | 04/26/20 |
| 30,789 | Dade | 63 | Female | No | | Yes | FL resident | 04/26/20 |
| 30,790 | Dade | 86 | Female | No | | Yes | FL resident | 04/26/20 |
| 30,791 | Dade | 31 | Female | No | | Yes | FL resident | 04/26/20 |
| 30,792 | Dade | 47 | Male | No | | No | FL resident | 04/26/20 |
| 30,793 | Dade | 89 | Female | No | | No | FL resident | 04/26/20 |
| 30,794 | Dade | 35 | Male | Yes | FL; NJ; NY | No | FL resident | 04/26/20 |
| 30,795 | Dade | 53 | Female | No | | Yes | FL resident | 04/26/20 |
| 30,796 | Dade | 76 | Female | No | | Yes | FL resident | 04/26/20 |
| 30,797 | Dade | 29 | Male | Unknown | | Yes | FL resident | 04/26/20 |
| 30,798 | Dade | 52 | Female | No | | No | FL resident | 04/26/20 |
| 30,799 | Dade | 57 | Female | No | | Yes | FL resident | 04/26/20 |
| 30,800 | Dade | 54 | Female | No | | Yes | FL resident | 04/26/20 |
| 30,801 | Dade | 61 | Female | No | | Yes | FL resident | 04/26/20 |
| 30,802 | Dade | 53 | Female | Unknown | | Yes | FL resident | 04/26/20 |
| 30,803 | Dade | 73 | Male | No | | No | FL resident | 04/26/20 |
| 30,804 | Dade | 43 | Female | No | | Yes | FL resident | 04/26/20 |
| 30,805 | Dade | 43 | Male | No | | Yes | FL resident | 04/26/20 |
| 30,806 | Dade | 75 | Male | No | | Yes | FL resident | 04/26/20 |
| 30,807 | Dade | 6 | Female | No | | Yes | FL resident | 04/26/20 |
| 30,808 | Dade | 96 | Female | Unknown | | No | FL resident | 04/26/20 |
| 30,809 | Dade | 61 | Female | No | | Yes | FL resident | 04/26/20 |
| 30,810 | Dade | 63 | Female | No | | No | FL resident | 04/27/20 |
| 30,811 | Dade | 25 | Male | No | | Unknown | FL resident | 04/27/20 |
| 30,812 | Dade | 71 | Male | Unknown | | Yes | FL resident | 04/27/20 |
| 30,813 | Dade | 61 | Female | Unknown | | Unknown | FL resident | 04/27/20 |
| 30,814 | Dade | 73 | Male | No | | Yes | FL resident | 04/27/20 |
| 30,815 | Dade | 54 | Female | No | | No | FL resident | 04/27/20 |
| 30,816 | Dade | 60 | Female | No | | Yes | FL resident | 04/27/20 |
| 30,817 | Dade | 52 | Female | No | | No | FL resident | 04/27/20 |
| 30,818 | Dade | 46 | Female | No | | Yes | FL resident | 04/27/20 |
| 30,819 | Dade | 64 | Female | Unknown | | Yes | FL resident | 04/27/20 |
| 30,820 | Dade | 80 | Male | No | | Yes | FL resident | 04/27/20 |
| 30,821 | Dade | 32 | Female | No | | No | FL resident | 04/27/20 |
| 30,822 | Dade | 64 | Female | No | | Yes | FL resident | 04/27/20 |
| 30,823 | Dade | 82 | Female | Unknown | | | FL resident | 04/27/20 |
| 30,824 | Dade | 60 | Female | No | | Yes | FL resident | 04/27/20 |

Coronavirus: line list of cases

Data through Jun 23, 2020 verified as of Jun 24, 2020 at 09:25 AM

Data in this report are provisional and subject to change.

| Case | County | Age | Gender | Travel related | Travel detail | Contact with a confirmed case | Jurisdiction | Date case counted |
|--------|--------|-----|--------|----------------|---------------|-------------------------------|--------------|-------------------|
| 30,825 | Dade | 81 | Female | No | | No | FL resident | 04/27/20 |
| 30,826 | Dade | 84 | Female | No | | Yes | FL resident | 04/27/20 |
| 30,827 | Dade | 51 | Male | Unknown | | Unknown | FL resident | 04/27/20 |
| 30,828 | Dade | 86 | Female | No | | Yes | FL resident | 04/27/20 |
| 30,829 | Dade | 87 | Male | No | | No | FL resident | 04/27/20 |
| 30,830 | Dade | 91 | Male | No | | Yes | FL resident | 04/27/20 |
| 30,831 | Dade | 57 | Female | No | | Yes | FL resident | 04/27/20 |
| 30,832 | Dade | 83 | Female | No | | Yes | FL resident | 04/27/20 |
| 30,833 | Dade | 88 | Female | No | | Yes | FL resident | 04/27/20 |
| 30,834 | Dade | 67 | Male | No | | No | FL resident | 04/27/20 |
| 30,835 | Dade | 38 | Male | No | | Yes | FL resident | 04/27/20 |
| 30,836 | Dade | 47 | Female | No | | No | FL resident | 04/27/20 |
| 30,837 | Dade | 71 | Female | No | | Yes | FL resident | 04/27/20 |
| 30,838 | Dade | 62 | Female | No | | Yes | FL resident | 04/27/20 |
| 30,839 | Dade | 30 | Male | Unknown | | Unknown | FL resident | 04/27/20 |
| 30,840 | Dade | 58 | Male | No | | Unknown | FL resident | 04/27/20 |
| 30,841 | Dade | 36 | Male | No | | Yes | FL resident | 04/27/20 |
| 30,842 | Dade | 81 | Female | No | | No | FL resident | 04/27/20 |
| 30,843 | Dade | 83 | Male | No | | Unknown | FL resident | 04/27/20 |
| 30,844 | Dade | 52 | Male | Unknown | | | FL resident | 04/27/20 |
| 30,845 | Dade | 44 | Female | Unknown | | Yes | FL resident | 04/27/20 |
| 30,846 | Dade | 43 | Female | Unknown | | Unknown | FL resident | 04/27/20 |
| 30,847 | Dade | 75 | Male | No | | Unknown | FL resident | 04/27/20 |
| 30,848 | Dade | 56 | Male | No | | | FL resident | 04/27/20 |
| 30,849 | Dade | 53 | Male | No | | | FL resident | 04/27/20 |
| 30,850 | Dade | 66 | Female | Unknown | | Unknown | FL resident | 04/27/20 |
| 30,851 | Dade | 63 | Male | No | | No | FL resident | 04/27/20 |
| 30,852 | Dade | 63 | Male | Unknown | | Unknown | FL resident | 04/27/20 |
| 30,853 | Dade | 23 | Male | No | | No | FL resident | 04/27/20 |
| 30,854 | Dade | 38 | Female | No | | Unknown | FL resident | 04/27/20 |
| 30,855 | Dade | 38 | Female | No | | Unknown | FL resident | 04/27/20 |
| 30,856 | Dade | 64 | Male | No | | Yes | FL resident | 04/27/20 |
| 30,857 | Dade | 48 | Female | No | | Yes | FL resident | 04/27/20 |
| 30,858 | Dade | 49 | Male | No | | Yes | FL resident | 04/27/20 |
| 30,859 | Dade | 50 | Male | No | | Yes | FL resident | 04/27/20 |
| 30,860 | Dade | 88 | Male | No | | Unknown | FL resident | 04/27/20 |
| 30,861 | Dade | 50 | Male | No | | No | FL resident | 04/27/20 |
| 30,862 | Dade | 32 | Female | No | | Yes | FL resident | 04/27/20 |
| 30,863 | Dade | 65 | Female | No | | No | FL resident | 04/27/20 |
| 30,864 | Dade | 53 | Female | No | | Yes | FL resident | 04/27/20 |
| 30,865 | Dade | 25 | Female | Unknown | | Unknown | FL resident | 04/27/20 |
| 30,866 | Dade | 52 | Female | No | | Yes | FL resident | 04/27/20 |
| 30,867 | Dade | 88 | Female | No | | Unknown | FL resident | 04/27/20 |
| 30,868 | Dade | 87 | Female | No | | Unknown | FL resident | 04/27/20 |
| 30,869 | Dade | 99 | Female | No | | Unknown | FL resident | 04/27/20 |
| 30,870 | Dade | 85 | Male | No | | Unknown | FL resident | 04/27/20 |
| 30,871 | Dade | 96 | Male | No | | Unknown | FL resident | 04/27/20 |
| 30,872 | Dade | 87 | Male | No | | Unknown | FL resident | 04/27/20 |
| 30,873 | Dade | 79 | Male | No | | Unknown | FL resident | 04/27/20 |
| 30,874 | Dade | 86 | Female | No | | Unknown | FL resident | 04/27/20 |
| 30,875 | Dade | 69 | Male | No | | Unknown | FL resident | 04/27/20 |
| 30,876 | Dade | 84 | Female | No | | Unknown | FL resident | 04/27/20 |
| 30,877 | Dade | 80 | Male | No | | Unknown | FL resident | 04/27/20 |
| 30,878 | Dade | 60 | Male | No | | Unknown | FL resident | 04/27/20 |
| 30,879 | Dade | 85 | Male | No | | Unknown | FL resident | 04/27/20 |
| 30,880 | Dade | 82 | Male | No | | Unknown | FL resident | 04/27/20 |
| 30,881 | Dade | 84 | Female | No | | Unknown | FL resident | 04/27/20 |
| 30,882 | Dade | 92 | Female | No | | Unknown | FL resident | 04/27/20 |
| 30,883 | Dade | 89 | Female | No | | Unknown | FL resident | 04/27/20 |
| 30,884 | Dade | 67 | Male | No | | Unknown | FL resident | 04/27/20 |
| 30,885 | Dade | 78 | Male | No | | Unknown | FL resident | 04/27/20 |
| 30,886 | Dade | 83 | Female | No | | Unknown | FL resident | 04/27/20 |

Coronavirus: line list of cases

Data through Jun 23, 2020 verified as of Jun 24, 2020 at 09:25 AM

Data in this report are provisional and subject to change.

| Case | County | Age | Gender | Travel related | Travel detail | Contact with a confirmed case | Jurisdiction | Date case counted |
|--------|--------|-----|--------|----------------|---------------|-------------------------------|--------------|-------------------|
| 30,887 | Dade | 83 | Female | No | | | FL resident | 04/27/20 |
| 30,888 | Dade | 84 | Female | No | | Unknown | FL resident | 04/27/20 |
| 30,889 | Dade | 95 | Female | No | | Unknown | FL resident | 04/27/20 |
| 30,890 | Dade | 83 | Female | No | | Unknown | FL resident | 04/27/20 |
| 30,891 | Dade | 79 | Male | No | | Unknown | FL resident | 04/27/20 |
| 30,892 | Dade | 61 | Male | No | | Unknown | FL resident | 04/27/20 |
| 30,893 | Dade | 78 | Male | No | | Unknown | FL resident | 04/27/20 |
| 30,894 | Dade | 24 | Male | No | | | FL resident | 04/27/20 |
| 30,895 | Dade | 94 | Female | No | | Unknown | FL resident | 04/27/20 |
| 30,896 | Dade | 86 | Male | No | | | FL resident | 04/27/20 |
| 30,897 | Dade | 83 | Female | No | | Unknown | FL resident | 04/27/20 |
| 30,898 | Dade | 96 | Female | No | | Unknown | FL resident | 04/27/20 |
| 30,899 | Dade | 91 | Female | No | | | FL resident | 04/27/20 |
| 30,900 | Dade | 92 | Male | No | | Unknown | FL resident | 04/27/20 |
| 30,901 | Dade | 86 | Female | No | | Unknown | FL resident | 04/27/20 |
| 30,902 | Dade | 90 | Female | No | | Unknown | FL resident | 04/27/20 |
| 30,903 | Dade | 83 | Female | No | | Unknown | FL resident | 04/27/20 |
| 30,904 | Dade | 55 | Female | No | | Yes | FL resident | 04/27/20 |
| 30,905 | Dade | 91 | Female | No | | Unknown | FL resident | 04/27/20 |
| 30,906 | Dade | 77 | Male | No | | Unknown | FL resident | 04/27/20 |
| 30,907 | Dade | 72 | Female | No | | Unknown | FL resident | 04/27/20 |
| 30,908 | Dade | 89 | Male | No | | Unknown | FL resident | 04/27/20 |
| 30,909 | Dade | 85 | Female | No | | Unknown | FL resident | 04/27/20 |
| 30,910 | Dade | 55 | Male | No | | Yes | FL resident | 04/27/20 |
| 30,911 | Dade | 49 | Female | No | | Yes | FL resident | 04/27/20 |
| 30,912 | Dade | 53 | Male | No | | Unknown | FL resident | 04/27/20 |
| 30,913 | Dade | 55 | Female | No | | No | FL resident | 04/27/20 |
| 30,914 | Dade | 58 | Male | No | | Yes | FL resident | 04/27/20 |
| 30,915 | Dade | 96 | Female | No | | Unknown | FL resident | 04/27/20 |
| 30,916 | Dade | 61 | Female | No | | Unknown | FL resident | 04/27/20 |
| 30,917 | Dade | 69 | Male | No | | Unknown | FL resident | 04/27/20 |
| 30,918 | Dade | 82 | Male | No | | Unknown | FL resident | 04/27/20 |
| 30,919 | Dade | 66 | Male | No | | Unknown | FL resident | 04/27/20 |
| 30,920 | Dade | 39 | Male | No | | Unknown | FL resident | 04/27/20 |
| 30,921 | Dade | 63 | Female | No | | Unknown | FL resident | 04/27/20 |
| 30,922 | Dade | 56 | Female | No | | Yes | FL resident | 04/27/20 |
| 30,923 | Dade | 58 | Male | No | | Yes | FL resident | 04/27/20 |
| 30,924 | Dade | 81 | Female | No | | Unknown | FL resident | 04/27/20 |
| 30,925 | Dade | 82 | Female | No | | Unknown | FL resident | 04/27/20 |
| 30,926 | Dade | 101 | Female | No | | Unknown | FL resident | 04/27/20 |
| 30,927 | Dade | 85 | Female | No | | Unknown | FL resident | 04/27/20 |
| 30,928 | Dade | 82 | Female | No | | Unknown | FL resident | 04/27/20 |
| 30,929 | Dade | 33 | Male | Unknown | | Yes | FL resident | 04/27/20 |
| 30,930 | Dade | 54 | Male | Unknown | | | FL resident | 04/27/20 |
| 30,931 | Dade | 85 | Female | No | | Unknown | FL resident | 04/27/20 |
| 30,932 | Dade | 89 | Female | No | | Unknown | FL resident | 04/27/20 |
| 30,933 | Dade | 64 | Female | No | | Unknown | FL resident | 04/27/20 |
| 30,934 | Dade | 85 | Female | No | | Unknown | FL resident | 04/27/20 |
| 30,935 | Dade | 84 | Female | No | | Unknown | FL resident | 04/27/20 |
| 30,936 | Dade | 94 | Female | No | | Unknown | FL resident | 04/27/20 |
| 30,937 | Dade | 83 | Female | No | | Unknown | FL resident | 04/27/20 |
| 30,938 | Dade | 80 | Female | No | | Unknown | FL resident | 04/27/20 |
| 30,939 | Dade | 70 | Female | No | | Unknown | FL resident | 04/27/20 |
| 30,940 | Dade | 32 | Male | Unknown | | | FL resident | 04/27/20 |
| 30,941 | Dade | 94 | Female | No | | | FL resident | 04/27/20 |
| 30,942 | Dade | 83 | Female | No | | Unknown | FL resident | 04/27/20 |
| 30,943 | Dade | 97 | Male | No | | Unknown | FL resident | 04/27/20 |
| 30,944 | Dade | 94 | Female | No | | Unknown | FL resident | 04/27/20 |
| 30,945 | Dade | 92 | Male | No | | Unknown | FL resident | 04/27/20 |
| 30,946 | Dade | 83 | Female | No | | Unknown | FL resident | 04/27/20 |
| 30,947 | Dade | 93 | Female | No | | Unknown | FL resident | 04/27/20 |
| 30,948 | Dade | 86 | Female | No | | Unknown | FL resident | 04/27/20 |

Coronavirus: line list of cases

Data through Jun 23, 2020 verified as of Jun 24, 2020 at 09:25 AM

Data in this report are provisional and subject to change.

| Case | County | Age | Gender | Travel related | Travel detail | Contact with a confirmed case | Jurisdiction | Date case counted |
|--------|--------|-----|--------|----------------|---------------|-------------------------------|--------------|-------------------|
| 30,949 | Dade | 86 | Male | No | | Unknown | FL resident | 04/27/20 |
| 30,950 | Dade | 79 | Female | No | | Unknown | FL resident | 04/27/20 |
| 30,951 | Dade | 89 | Female | No | | Unknown | FL resident | 04/27/20 |
| 30,952 | Dade | 69 | Male | No | | Unknown | FL resident | 04/27/20 |
| 30,953 | Dade | 68 | Female | Unknown | | | FL resident | 04/27/20 |
| 30,954 | Dade | 79 | Female | No | | Yes | FL resident | 04/27/20 |
| 30,955 | Dade | 56 | Male | No | | Yes | FL resident | 04/27/20 |
| 30,956 | Dade | 39 | Female | No | | Yes | FL resident | 04/27/20 |
| 30,957 | Dade | 74 | Female | No | | Yes | FL resident | 04/27/20 |
| 30,958 | Dade | 44 | Female | No | | Yes | FL resident | 04/27/20 |
| 30,959 | Dade | 45 | Female | No | | Yes | FL resident | 04/27/20 |
| 30,960 | Dade | 34 | Female | No | | Yes | FL resident | 04/27/20 |
| 30,961 | Dade | 51 | Female | No | | Yes | FL resident | 04/27/20 |
| 30,962 | Dade | 40 | Male | No | | Yes | FL resident | 04/27/20 |
| 30,963 | Dade | 40 | Female | No | | Yes | FL resident | 04/27/20 |
| 30,964 | Dade | 52 | Male | No | | Yes | FL resident | 04/27/20 |
| 30,965 | Dade | 44 | Male | No | | Yes | FL resident | 04/27/20 |
| 30,966 | Dade | 26 | Female | No | | Yes | FL resident | 04/27/20 |
| 30,967 | Dade | 56 | Female | No | | Yes | FL resident | 04/27/20 |
| 30,968 | Dade | 82 | Female | No | | Unknown | FL resident | 04/27/20 |
| 30,969 | Dade | 83 | Male | No | | Unknown | FL resident | 04/27/20 |
| 30,970 | Dade | 53 | Male | No | | Yes | FL resident | 04/27/20 |
| 30,971 | Dade | 83 | Female | No | | Unknown | FL resident | 04/27/20 |
| 30,972 | Dade | 51 | Female | No | | Yes | FL resident | 04/27/20 |
| 30,973 | Dade | 93 | Male | No | | Unknown | FL resident | 04/27/20 |
| 30,974 | Dade | 66 | Male | No | | Unknown | FL resident | 04/27/20 |
| 30,975 | Dade | 83 | Male | No | | | FL resident | 04/27/20 |
| 30,976 | Dade | 49 | Male | No | | Yes | FL resident | 04/27/20 |
| 30,977 | Dade | 38 | Female | No | | Yes | FL resident | 04/27/20 |
| 30,978 | Dade | 64 | Male | No | | No | FL resident | 04/27/20 |
| 30,979 | Dade | 61 | Male | No | | Unknown | FL resident | 04/27/20 |
| 30,980 | Dade | 68 | Male | Yes | DC; FL | Unknown | FL resident | 04/27/20 |
| 30,981 | Dade | 35 | Male | No | | No | FL resident | 04/27/20 |
| 30,982 | Dade | 37 | Male | No | | Yes | FL resident | 04/27/20 |
| 30,983 | Dade | 27 | Female | Unknown | | | FL resident | 04/27/20 |
| 30,984 | Dade | 42 | Male | No | | Yes | FL resident | 04/27/20 |
| 30,985 | Dade | 44 | Female | No | | No | FL resident | 04/27/20 |
| 30,986 | Dade | 97 | Female | No | | Unknown | FL resident | 04/27/20 |
| 30,987 | Dade | 30 | Female | No | | Unknown | FL resident | 04/27/20 |
| 30,988 | Dade | 57 | Male | Unknown | | | FL resident | 04/27/20 |
| 30,989 | Dade | 76 | Female | No | | Unknown | FL resident | 04/27/20 |
| 30,990 | Dade | 43 | Female | Unknown | | Yes | FL resident | 04/27/20 |
| 30,991 | Dade | 78 | Male | No | | Unknown | FL resident | 04/27/20 |
| 30,992 | Dade | 34 | Female | Unknown | | | FL resident | 04/27/20 |
| 30,993 | Dade | 51 | Male | No | | No | FL resident | 04/27/20 |
| 30,994 | Dade | 40 | Female | No | | Yes | FL resident | 04/27/20 |
| 30,995 | Dade | 85 | Male | Unknown | | | FL resident | 04/27/20 |
| 30,996 | Dade | 32 | Female | No | | Yes | FL resident | 04/27/20 |
| 30,997 | Dade | 31 | Female | No | | Yes | FL resident | 04/27/20 |
| 30,998 | Dade | 31 | Male | No | | Yes | FL resident | 04/27/20 |
| 30,999 | Dade | 61 | Male | Unknown | | Unknown | FL resident | 04/27/20 |
| 31,000 | Dade | 89 | Female | No | | Yes | FL resident | 04/27/20 |
| 31,001 | Dade | 50 | Female | No | | Unknown | FL resident | 04/27/20 |
| 31,002 | Dade | 69 | Male | Unknown | | | FL resident | 04/27/20 |
| 31,003 | Dade | 20 | Male | No | | Yes | FL resident | 04/27/20 |
| 31,004 | Dade | 27 | Female | No | | Yes | FL resident | 04/27/20 |
| 31,005 | Dade | 44 | Female | Unknown | | Unknown | FL resident | 04/27/20 |
| 31,006 | Dade | 55 | Female | Unknown | | Unknown | FL resident | 04/27/20 |
| 31,007 | Dade | 74 | Male | No | | No | FL resident | 04/27/20 |
| 31,008 | Dade | 43 | Female | No | | Yes | FL resident | 04/27/20 |
| 31,009 | Dade | 62 | Female | No | | Yes | FL resident | 04/27/20 |
| 31,010 | Dade | 66 | Female | No | | Unknown | FL resident | 04/27/20 |

Coronavirus: line list of cases

Data through Jun 23, 2020 verified as of Jun 24, 2020 at 09:25 AM

Data in this report are provisional and subject to change.

| Case | County | Age | Gender | Travel related | Travel detail | Contact with a confirmed case | Jurisdiction | Date case counted |
|--------|--------|-----|--------|----------------|-------------------|-------------------------------|--------------|-------------------|
| 31,011 | Dade | 60 | Female | No | | Yes | FL resident | 04/27/20 |
| 31,012 | Dade | 67 | Female | No | | Yes | FL resident | 04/27/20 |
| 31,013 | Dade | 50 | Male | No | | Yes | FL resident | 04/27/20 |
| 31,014 | Dade | 33 | Male | No | | Yes | FL resident | 04/27/20 |
| 31,015 | Dade | 69 | Male | Yes | VENEZUELA | Yes | FL resident | 04/27/20 |
| 31,016 | Dade | 37 | Male | No | | No | FL resident | 04/27/20 |
| 31,017 | Dade | 41 | Female | Unknown | | | FL resident | 04/27/20 |
| 31,018 | Dade | 76 | Female | Unknown | | Unknown | FL resident | 04/27/20 |
| 31,019 | Dade | 48 | Male | No | | Yes | FL resident | 04/27/20 |
| 31,020 | Dade | 40 | Female | No | | Yes | FL resident | 04/27/20 |
| 31,021 | Dade | 35 | Female | No | | No | FL resident | 04/27/20 |
| 31,022 | Dade | 57 | Female | Unknown | | Yes | FL resident | 04/27/20 |
| 31,023 | Dade | 79 | Female | Unknown | | | FL resident | 04/27/20 |
| 31,024 | Dade | 67 | Male | Yes | FL; SOUTH AMERICA | Unknown | FL resident | 04/27/20 |
| 31,025 | Dade | 79 | Male | No | | Yes | FL resident | 04/27/20 |
| 31,026 | Dade | 29 | Female | No | | Yes | FL resident | 04/27/20 |
| 31,027 | Dade | 85 | Male | No | | Unknown | FL resident | 04/27/20 |
| 31,028 | Dade | 99 | Female | No | | Unknown | FL resident | 04/27/20 |
| 31,029 | Dade | 82 | Male | No | | Yes | FL resident | 04/27/20 |
| 31,030 | Dade | 66 | Female | No | | Yes | FL resident | 04/27/20 |
| 31,031 | Dade | 84 | Male | Unknown | | Yes | FL resident | 04/27/20 |
| 31,032 | Dade | 44 | Male | No | | Unknown | FL resident | 04/27/20 |
| 31,033 | Dade | 58 | Male | Unknown | | Unknown | FL resident | 04/27/20 |
| 31,034 | Dade | 33 | Female | No | | Unknown | FL resident | 04/27/20 |
| 31,035 | Dade | 19 | Male | Unknown | | Unknown | FL resident | 04/27/20 |
| 31,036 | Dade | 44 | Male | Unknown | | Unknown | FL resident | 04/27/20 |
| 31,037 | Dade | 53 | Female | No | | Yes | FL resident | 04/27/20 |
| 31,038 | Dade | 50 | Female | No | | Unknown | FL resident | 04/27/20 |
| 31,039 | Dade | 38 | Female | No | | Unknown | FL resident | 04/27/20 |
| 31,040 | Dade | 22 | Male | No | | Yes | FL resident | 04/27/20 |
| 31,041 | Dade | 66 | Male | No | | Yes | FL resident | 04/27/20 |
| 31,042 | Dade | 66 | Female | Unknown | | Yes | FL resident | 04/27/20 |
| 31,043 | Dade | 72 | Female | No | | Yes | FL resident | 04/27/20 |
| 31,044 | Dade | 48 | Female | No | | Yes | FL resident | 04/27/20 |
| 31,045 | Dade | 73 | Female | No | | Yes | FL resident | 04/27/20 |
| 31,046 | Dade | 45 | Female | No | | Yes | FL resident | 04/27/20 |
| 31,047 | Dade | 18 | Male | Unknown | | Unknown | FL resident | 04/27/20 |
| 31,048 | Dade | 57 | Male | No | | No | FL resident | 04/27/20 |
| 31,049 | Dade | 30 | Female | No | | Unknown | FL resident | 04/27/20 |
| 31,050 | Dade | 54 | Male | No | | Yes | FL resident | 04/27/20 |
| 31,051 | Dade | 56 | Female | No | | Yes | FL resident | 04/27/20 |
| 31,052 | Dade | 32 | Male | Unknown | | | FL resident | 04/27/20 |
| 31,053 | Dade | 38 | Male | Unknown | | | FL resident | 04/27/20 |
| 31,054 | Dade | 28 | Male | Unknown | | | FL resident | 04/27/20 |
| 31,055 | Dade | 64 | Male | Unknown | | | FL resident | 04/27/20 |
| 31,056 | Dade | 49 | Female | No | | Yes | FL resident | 04/27/20 |
| 31,057 | Dade | 22 | Male | No | | Yes | FL resident | 04/27/20 |
| 31,058 | Dade | 24 | Male | Unknown | | | FL resident | 04/27/20 |
| 31,059 | Dade | 33 | Female | No | | Yes | FL resident | 04/27/20 |
| 31,060 | Dade | 40 | Female | No | | Yes | FL resident | 04/27/20 |
| 31,061 | Dade | 34 | Female | Unknown | | | FL resident | 04/27/20 |
| 31,062 | Dade | 20 | Female | Unknown | | No | FL resident | 04/27/20 |
| 31,063 | Dade | 57 | Female | No | | Unknown | FL resident | 04/27/20 |
| 31,064 | Dade | 56 | Male | Unknown | | Unknown | FL resident | 04/27/20 |
| 31,065 | Dade | 27 | Male | Unknown | | | FL resident | 04/27/20 |
| 31,066 | Dade | 36 | Female | No | | Yes | FL resident | 04/27/20 |
| 31,067 | Dade | 28 | Male | Unknown | | Unknown | FL resident | 04/27/20 |
| 31,068 | Dade | 61 | Female | Unknown | | | FL resident | 04/27/20 |
| 31,069 | Dade | 61 | Female | No | | Yes | FL resident | 04/27/20 |
| 31,070 | Dade | 25 | Male | Unknown | | | FL resident | 04/27/20 |
| 31,071 | Dade | 22 | Male | Unknown | | | FL resident | 04/27/20 |
| 31,072 | Dade | 74 | Male | Unknown | | No | FL resident | 04/27/20 |

Coronavirus: line list of cases

Data through Jun 23, 2020 verified as of Jun 24, 2020 at 09:25 AM

Data in this report are provisional and subject to change.

| Case | County | Age | Gender | Travel related | Travel detail | Contact with a confirmed case | Jurisdiction | Date case counted |
|--------|--------|-----|--------|----------------|---------------|-------------------------------|--------------|-------------------|
| 31,073 | Dade | 65 | Female | No | | Yes | FL resident | 04/27/20 |
| 31,074 | Dade | 62 | Male | No | | Yes | FL resident | 04/27/20 |
| 31,075 | Dade | 46 | Male | No | | Yes | FL resident | 04/27/20 |
| 31,076 | Dade | 56 | Female | No | | Yes | FL resident | 04/27/20 |
| 31,077 | Dade | 58 | Male | No | | Unknown | FL resident | 04/27/20 |
| 31,078 | Dade | 70 | Female | No | | Unknown | FL resident | 04/27/20 |
| 31,079 | Dade | 57 | Male | No | | Yes | FL resident | 04/27/20 |
| 31,080 | Dade | 47 | Male | No | | Yes | FL resident | 04/27/20 |
| 31,081 | Dade | 90 | Female | No | | Yes | FL resident | 04/27/20 |
| 31,082 | Dade | 78 | Female | No | | Yes | FL resident | 04/27/20 |
| 31,083 | Dade | 83 | Male | No | | Yes | FL resident | 04/27/20 |
| 31,084 | Dade | 88 | Female | No | | No | FL resident | 04/27/20 |
| 31,085 | Dade | 32 | Female | No | | Yes | FL resident | 04/27/20 |
| 31,086 | Dade | 57 | Female | No | | Yes | FL resident | 04/27/20 |
| 31,087 | Dade | 25 | Female | No | | Yes | FL resident | 04/27/20 |
| 31,088 | Dade | 66 | Male | No | | Yes | FL resident | 04/27/20 |
| 31,089 | Dade | 46 | Male | No | | Yes | FL resident | 04/27/20 |
| 31,090 | Dade | 51 | Female | No | | Yes | FL resident | 04/27/20 |
| 31,091 | Dade | 34 | Female | Unknown | | | FL resident | 04/27/20 |
| 31,092 | Dade | 83 | Female | No | | Yes | FL resident | 04/27/20 |
| 31,093 | Dade | 31 | Female | No | | Yes | FL resident | 04/27/20 |
| 31,094 | Dade | 34 | Male | Unknown | | | FL resident | 04/27/20 |
| 31,095 | Dade | 57 | Female | Unknown | | | FL resident | 04/27/20 |
| 31,096 | Dade | 51 | Female | Unknown | | | FL resident | 04/27/20 |
| 31,097 | Dade | 45 | Female | No | | Yes | FL resident | 04/27/20 |
| 31,098 | Dade | 65 | Female | No | | No | FL resident | 04/27/20 |
| 31,099 | Dade | 72 | Male | No | | No | FL resident | 04/27/20 |
| 31,100 | Dade | 64 | Female | Unknown | | | FL resident | 04/27/20 |
| 31,101 | Dade | 7 | Female | No | | Yes | FL resident | 04/27/20 |
| 31,102 | Dade | 72 | Female | Unknown | | Unknown | FL resident | 04/27/20 |
| 31,103 | Dade | 45 | Male | No | | | FL resident | 04/27/20 |
| 31,104 | Dade | 79 | Female | No | | Unknown | FL resident | 04/27/20 |
| 31,105 | Dade | 73 | Male | No | | Yes | FL resident | 04/28/20 |
| 31,106 | Dade | 82 | Female | No | | Unknown | FL resident | 04/28/20 |
| 31,107 | Dade | 68 | Female | No | | No | FL resident | 04/28/20 |
| 31,108 | Dade | 24 | Male | No | | Unknown | FL resident | 04/28/20 |
| 31,109 | Dade | 19 | Male | No | | Unknown | FL resident | 04/28/20 |
| 31,110 | Dade | 25 | Male | Unknown | | Yes | FL resident | 04/28/20 |
| 31,111 | Dade | 46 | Male | No | | Unknown | FL resident | 04/28/20 |
| 31,112 | Dade | 31 | Male | Unknown | | Yes | FL resident | 04/28/20 |
| 31,113 | Dade | 30 | Male | No | | Unknown | FL resident | 04/28/20 |
| 31,114 | Dade | 68 | Female | No | | No | FL resident | 04/28/20 |
| 31,115 | Dade | 87 | Male | No | | Yes | FL resident | 04/28/20 |
| 31,116 | Dade | 74 | Female | No | | Yes | FL resident | 04/28/20 |
| 31,117 | Dade | 43 | Male | Unknown | | Unknown | FL resident | 04/28/20 |
| 31,118 | Dade | 33 | Female | No | | No | FL resident | 04/28/20 |
| 31,119 | Dade | 77 | Male | No | | Yes | FL resident | 04/28/20 |
| 31,120 | Dade | 28 | Male | No | | Yes | FL resident | 04/28/20 |
| 31,121 | Dade | 71 | Female | No | | Unknown | FL resident | 04/28/20 |
| 31,122 | Dade | 24 | Female | Yes | AR; FL | Unknown | FL resident | 04/28/20 |
| 31,123 | Dade | 74 | Male | Yes | CUBA | Yes | FL resident | 04/28/20 |
| 31,124 | Dade | 61 | Female | No | | No | FL resident | 04/28/20 |
| 31,125 | Dade | 64 | Male | No | | Unknown | FL resident | 04/28/20 |
| 31,126 | Dade | 91 | Female | No | | Yes | FL resident | 04/28/20 |
| 31,127 | Dade | 42 | Male | Unknown | | Unknown | FL resident | 04/28/20 |
| 31,128 | Dade | 28 | Female | Unknown | | Unknown | FL resident | 04/28/20 |
| 31,129 | Dade | 77 | Female | No | | Unknown | FL resident | 04/28/20 |
| 31,130 | Dade | 65 | Female | No | | Yes | FL resident | 04/28/20 |
| 31,131 | Dade | 81 | Female | Unknown | | Unknown | FL resident | 04/28/20 |
| 31,132 | Dade | 26 | Male | Unknown | | Unknown | FL resident | 04/28/20 |
| 31,133 | Dade | 74 | Female | No | | No | FL resident | 04/28/20 |
| 31,134 | Dade | 35 | Male | No | | Yes | FL resident | 04/28/20 |

Coronavirus: line list of cases

Data through Jun 23, 2020 verified as of Jun 24, 2020 at 09:25 AM

Data in this report are provisional and subject to change.

| Case | County | Age | Gender | Travel related | Travel detail | Contact with a confirmed case | Jurisdiction | Date case counted |
|--------|--------|-----|--------|----------------|---------------|-------------------------------|--------------|-------------------|
| 31,135 | Dade | 65 | Male | No | | No | FL resident | 04/28/20 |
| 31,136 | Dade | 46 | Male | No | | Unknown | FL resident | 04/28/20 |
| 31,137 | Dade | 59 | Female | Unknown | | Unknown | FL resident | 04/28/20 |
| 31,138 | Dade | 19 | Female | No | | Yes | FL resident | 04/28/20 |
| 31,139 | Dade | 55 | Female | No | | No | FL resident | 04/28/20 |
| 31,140 | Dade | 25 | Male | No | | Yes | FL resident | 04/28/20 |
| 31,141 | Dade | 19 | Female | Unknown | | Unknown | FL resident | 04/28/20 |
| 31,142 | Dade | 49 | Male | Unknown | | No | FL resident | 04/28/20 |
| 31,143 | Dade | 24 | Male | No | | | FL resident | 04/28/20 |
| 31,144 | Dade | 37 | Male | No | | Yes | FL resident | 04/28/20 |
| 31,145 | Dade | 57 | Male | No | | No | FL resident | 04/28/20 |
| 31,146 | Dade | 42 | Female | No | | Yes | FL resident | 04/28/20 |
| 31,147 | Dade | 48 | Male | Yes | FL; PANAMA | Yes | FL resident | 04/28/20 |
| 31,148 | Dade | 48 | Female | Unknown | | Unknown | FL resident | 04/28/20 |
| 31,149 | Dade | 53 | Male | Unknown | | Unknown | FL resident | 04/28/20 |
| 31,150 | Dade | 19 | Female | No | | Yes | FL resident | 04/28/20 |
| 31,151 | Dade | 20 | Female | Unknown | | Yes | FL resident | 04/28/20 |
| 31,152 | Dade | 48 | Female | No | | Yes | FL resident | 04/28/20 |
| 31,153 | Dade | 37 | Male | Unknown | | Unknown | FL resident | 04/28/20 |
| 31,154 | Dade | 61 | Male | No | | Yes | FL resident | 04/28/20 |
| 31,155 | Dade | 54 | Female | Unknown | | Yes | FL resident | 04/28/20 |
| 31,156 | Dade | 56 | Male | No | | Unknown | FL resident | 04/28/20 |
| 31,157 | Dade | 50 | Female | No | | No | FL resident | 04/28/20 |
| 31,158 | Dade | 53 | Female | No | | No | FL resident | 04/28/20 |
| 31,159 | Dade | 45 | Female | No | | Yes | FL resident | 04/28/20 |
| 31,160 | Dade | 88 | Female | No | | Yes | FL resident | 04/28/20 |
| 31,161 | Dade | 85 | Female | Unknown | | Unknown | FL resident | 04/28/20 |
| 31,162 | Dade | 34 | Female | Unknown | | Unknown | FL resident | 04/28/20 |
| 31,163 | Dade | 48 | Male | Unknown | | Unknown | FL resident | 04/28/20 |
| 31,164 | Dade | 64 | Male | No | | Yes | FL resident | 04/28/20 |
| 31,165 | Dade | 23 | Male | No | | Yes | FL resident | 04/28/20 |
| 31,166 | Dade | 67 | Male | Unknown | | Unknown | FL resident | 04/28/20 |
| 31,167 | Dade | 48 | Female | No | | Yes | FL resident | 04/28/20 |
| 31,168 | Dade | 38 | Female | Unknown | | Yes | FL resident | 04/28/20 |
| 31,169 | Dade | 97 | Female | Unknown | | Unknown | FL resident | 04/28/20 |
| 31,170 | Dade | 74 | Female | No | | Yes | FL resident | 04/28/20 |
| 31,171 | Dade | 82 | Female | No | | Yes | FL resident | 04/28/20 |
| 31,172 | Dade | 90 | Male | No | | Yes | FL resident | 04/28/20 |
| 31,173 | Dade | 88 | Male | Unknown | | Unknown | FL resident | 04/28/20 |
| 31,174 | Dade | 38 | Female | No | | Yes | FL resident | 04/28/20 |
| 31,175 | Dade | 87 | Female | No | | Unknown | FL resident | 04/28/20 |
| 31,176 | Dade | 75 | Female | No | | Unknown | FL resident | 04/28/20 |
| 31,177 | Dade | 65 | Male | No | | Yes | FL resident | 04/28/20 |
| 31,178 | Dade | 68 | Male | No | | Yes | FL resident | 04/28/20 |
| 31,179 | Dade | 86 | Female | No | | Unknown | FL resident | 04/28/20 |
| 31,180 | Dade | 39 | Male | No | | Yes | FL resident | 04/28/20 |
| 31,181 | Dade | 59 | Male | No | | Yes | FL resident | 04/28/20 |
| 31,182 | Dade | 58 | Female | No | | Yes | FL resident | 04/28/20 |
| 31,183 | Dade | 66 | Female | No | | Yes | FL resident | 04/28/20 |
| 31,184 | Dade | 85 | Female | Unknown | | Yes | FL resident | 04/28/20 |
| 31,185 | Dade | 31 | Female | No | | Unknown | FL resident | 04/28/20 |
| 31,186 | Dade | 54 | Male | No | | Yes | FL resident | 04/28/20 |
| 31,187 | Dade | 53 | Male | No | | Yes | FL resident | 04/28/20 |
| 31,188 | Dade | 59 | Male | Yes | FL; PERU | Yes | FL resident | 04/28/20 |
| 31,189 | Dade | 54 | Female | No | | Yes | FL resident | 04/28/20 |
| 31,190 | Dade | 58 | Male | No | | Yes | FL resident | 04/28/20 |
| 31,191 | Dade | 52 | Male | No | | Yes | FL resident | 04/28/20 |
| 31,192 | Dade | 71 | Male | No | | Unknown | FL resident | 04/28/20 |
| 31,193 | Dade | 93 | Female | No | | Unknown | FL resident | 04/28/20 |
| 31,194 | Dade | 73 | Male | Unknown | | Unknown | FL resident | 04/28/20 |
| 31,195 | Dade | 68 | Female | No | | No | FL resident | 04/28/20 |
| 31,196 | Dade | 28 | Female | Unknown | | No | FL resident | 04/28/20 |

Coronavirus: line list of cases

Data through Jun 23, 2020 verified as of Jun 24, 2020 at 09:25 AM

Data in this report are provisional and subject to change.

| Case | County | Age | Gender | Travel related | Travel detail | Contact with a confirmed case | Jurisdiction | Date case counted |
|--------|--------|-----|--------|----------------|---------------|-------------------------------|--------------|-------------------|
| 31,197 | Dade | 71 | Male | Unknown | | No | FL resident | 04/29/20 |
| 31,198 | Dade | 65 | Male | Unknown | | No | FL resident | 04/29/20 |
| 31,199 | Dade | 60 | Male | Unknown | | No | FL resident | 04/29/20 |
| 31,200 | Dade | 44 | Female | Unknown | | No | FL resident | 04/29/20 |
| 31,201 | Dade | 53 | Male | No | | Unknown | FL resident | 04/29/20 |
| 31,202 | Dade | 49 | Male | No | | Yes | FL resident | 04/29/20 |
| 31,203 | Dade | 41 | Female | Unknown | | Yes | FL resident | 04/29/20 |
| 31,204 | Dade | 66 | Female | No | | Yes | FL resident | 04/29/20 |
| 31,205 | Dade | 61 | Male | Unknown | | Unknown | FL resident | 04/29/20 |
| 31,206 | Dade | 50 | Male | No | | Yes | FL resident | 04/29/20 |
| 31,207 | Dade | 39 | Male | No | | Yes | FL resident | 04/29/20 |
| 31,208 | Dade | 70 | Female | No | | Yes | FL resident | 04/29/20 |
| 31,209 | Dade | 85 | Female | No | | Unknown | FL resident | 04/29/20 |
| 31,210 | Dade | 58 | Female | No | | Yes | FL resident | 04/29/20 |
| 31,211 | Dade | 57 | Male | No | | Yes | FL resident | 04/29/20 |
| 31,212 | Dade | 66 | Male | No | | Yes | FL resident | 04/29/20 |
| 31,213 | Dade | 44 | Female | Unknown | | Unknown | FL resident | 04/29/20 |
| 31,214 | Dade | 68 | Male | No | | Yes | FL resident | 04/29/20 |
| 31,215 | Dade | 63 | Male | No | | Yes | FL resident | 04/29/20 |
| 31,216 | Dade | 75 | Male | No | | Yes | FL resident | 04/29/20 |
| 31,217 | Dade | 64 | Male | No | | Yes | FL resident | 04/29/20 |
| 31,218 | Dade | 70 | Female | No | | Yes | FL resident | 04/29/20 |
| 31,219 | Dade | 67 | Male | No | | Yes | FL resident | 04/29/20 |
| 31,220 | Dade | 87 | Female | No | | Yes | FL resident | 04/29/20 |
| 31,221 | Dade | 71 | Female | No | | Yes | FL resident | 04/29/20 |
| 31,222 | Dade | 71 | Male | No | | Yes | FL resident | 04/29/20 |
| 31,223 | Dade | 19 | Male | No | | Yes | FL resident | 04/29/20 |
| 31,224 | Dade | 30 | Male | No | | Unknown | FL resident | 04/29/20 |
| 31,225 | Dade | 56 | Male | No | | No | FL resident | 04/29/20 |
| 31,226 | Dade | 20 | Male | Unknown | | Unknown | FL resident | 04/29/20 |
| 31,227 | Dade | 32 | Female | Unknown | | Yes | FL resident | 04/29/20 |
| 31,228 | Dade | 25 | Male | No | | Yes | FL resident | 04/29/20 |
| 31,229 | Dade | 34 | Male | Unknown | | Yes | FL resident | 04/29/20 |
| 31,230 | Dade | 52 | Male | Unknown | | Yes | FL resident | 04/29/20 |
| 31,231 | Dade | 21 | Male | No | | Yes | FL resident | 04/29/20 |
| 31,232 | Dade | 40 | Female | Unknown | | No | FL resident | 04/29/20 |
| 31,233 | Dade | 29 | Male | Unknown | | No | FL resident | 04/29/20 |
| 31,234 | Dade | 37 | Male | No | | Yes | FL resident | 04/29/20 |
| 31,235 | Dade | 48 | Female | No | | Unknown | FL resident | 04/29/20 |
| 31,236 | Dade | 34 | Female | No | | Yes | FL resident | 04/29/20 |
| 31,237 | Dade | 47 | Female | No | | Unknown | FL resident | 04/29/20 |
| 31,238 | Dade | 47 | Male | Unknown | | Unknown | FL resident | 04/29/20 |
| 31,239 | Dade | 46 | Male | Unknown | | Unknown | FL resident | 04/29/20 |
| 31,240 | Dade | 48 | Male | Unknown | | Unknown | FL resident | 04/29/20 |
| 31,241 | Dade | 54 | Male | No | | Yes | FL resident | 04/29/20 |
| 31,242 | Dade | 60 | Female | No | | Yes | FL resident | 04/29/20 |
| 31,243 | Dade | 55 | Male | Unknown | | | FL resident | 04/29/20 |
| 31,244 | Dade | 52 | Female | Unknown | | Unknown | FL resident | 04/29/20 |
| 31,245 | Dade | 65 | Male | No | | Yes | FL resident | 04/29/20 |
| 31,246 | Dade | 27 | Male | No | | Yes | FL resident | 04/29/20 |
| 31,247 | Dade | 57 | Female | Unknown | | | FL resident | 04/29/20 |
| 31,248 | Dade | 63 | Female | No | | No | FL resident | 04/29/20 |
| 31,249 | Dade | 60 | Female | No | | No | FL resident | 04/29/20 |
| 31,250 | Dade | 49 | Male | No | | Unknown | FL resident | 04/29/20 |
| 31,251 | Dade | 60 | Female | No | | Yes | FL resident | 04/29/20 |
| 31,252 | Dade | 20 | Male | Unknown | | | FL resident | 04/29/20 |
| 31,253 | Dade | 25 | Female | No | | Yes | FL resident | 04/29/20 |
| 31,254 | Dade | 27 | Male | Unknown | | Unknown | FL resident | 04/29/20 |
| 31,255 | Dade | 31 | Female | Unknown | | No | FL resident | 04/29/20 |
| 31,256 | Dade | 75 | Female | No | | No | FL resident | 04/29/20 |
| 31,257 | Dade | 6 | Male | No | | Yes | FL resident | 04/29/20 |
| 31,258 | Dade | 73 | Male | No | | No | FL resident | 04/29/20 |

Coronavirus: line list of cases

Data through Jun 23, 2020 verified as of Jun 24, 2020 at 09:25 AM

Data in this report are provisional and subject to change.

| Case | County | Age | Gender | Travel related | Travel detail | Contact with a confirmed case | Jurisdiction | Date case counted |
|--------|--------|-----|--------|----------------|---------------|-------------------------------|--------------|-------------------|
| 31,259 | Dade | 66 | Female | No | | Unknown | FL resident | 04/29/20 |
| 31,260 | Dade | 25 | Female | No | | Yes | FL resident | 04/29/20 |
| 31,261 | Dade | 80 | Male | Unknown | | Yes | FL resident | 04/29/20 |
| 31,262 | Dade | 56 | Female | No | | No | FL resident | 04/29/20 |
| 31,263 | Dade | 55 | Female | No | | Unknown | FL resident | 04/29/20 |
| 31,264 | Dade | 34 | Male | No | | Yes | FL resident | 04/29/20 |
| 31,265 | Dade | 72 | Male | No | | Unknown | FL resident | 04/29/20 |
| 31,266 | Dade | 51 | Male | No | | Yes | FL resident | 04/29/20 |
| 31,267 | Dade | 54 | Female | No | | Yes | FL resident | 04/29/20 |
| 31,268 | Dade | 29 | Female | No | | Yes | FL resident | 04/29/20 |
| 31,269 | Dade | 40 | Male | No | | Unknown | FL resident | 04/29/20 |
| 31,270 | Dade | 21 | Male | No | | Yes | FL resident | 04/29/20 |
| 31,271 | Dade | 90 | Female | No | | No | FL resident | 04/29/20 |
| 31,272 | Dade | 35 | Male | Unknown | | | FL resident | 04/29/20 |
| 31,273 | Dade | 87 | Male | No | | Yes | FL resident | 04/29/20 |
| 31,274 | Dade | 59 | Female | Unknown | | Yes | FL resident | 04/29/20 |
| 31,275 | Dade | 93 | Male | No | | No | FL resident | 04/29/20 |
| 31,276 | Dade | 64 | Female | Unknown | | | FL resident | 04/29/20 |
| 31,277 | Dade | 64 | Female | No | | Unknown | FL resident | 04/29/20 |
| 31,278 | Dade | 44 | Male | No | | Yes | FL resident | 04/29/20 |
| 31,279 | Dade | 36 | Male | Unknown | | | FL resident | 04/29/20 |
| 31,280 | Dade | 56 | Male | Unknown | | | FL resident | 04/29/20 |
| 31,281 | Dade | 38 | Male | Unknown | | Yes | FL resident | 04/29/20 |
| 31,282 | Dade | 53 | Female | Unknown | | Yes | FL resident | 04/29/20 |
| 31,283 | Dade | 22 | Female | No | | Yes | FL resident | 04/29/20 |
| 31,284 | Dade | 26 | Female | Unknown | | | FL resident | 04/29/20 |
| 31,285 | Dade | 32 | Female | Unknown | | Yes | FL resident | 04/29/20 |
| 31,286 | Dade | 54 | Female | Unknown | | | FL resident | 04/29/20 |
| 31,287 | Dade | 64 | Female | No | | Yes | FL resident | 04/29/20 |
| 31,288 | Dade | 65 | Female | Unknown | | Yes | FL resident | 04/29/20 |
| 31,289 | Dade | 95 | Female | No | | Yes | FL resident | 04/29/20 |
| 31,290 | Dade | 25 | Male | No | | Yes | FL resident | 04/29/20 |
| 31,291 | Dade | 63 | Male | Unknown | | | FL resident | 04/29/20 |
| 31,292 | Dade | 58 | Male | Unknown | | Unknown | FL resident | 04/29/20 |
| 31,293 | Dade | 75 | Male | No | | Unknown | FL resident | 04/29/20 |
| 31,294 | Dade | 81 | Male | Unknown | | Yes | FL resident | 04/29/20 |
| 31,295 | Dade | 68 | Male | No | | Yes | FL resident | 04/29/20 |
| 31,296 | Dade | 66 | Female | No | | Unknown | FL resident | 04/29/20 |
| 31,297 | Dade | 87 | Male | No | | Yes | FL resident | 04/29/20 |
| 31,298 | Dade | 90 | Female | No | | No | FL resident | 04/29/20 |
| 31,299 | Dade | 93 | Female | No | | Yes | FL resident | 04/29/20 |
| 31,300 | Dade | 78 | Female | No | | No | FL resident | 04/29/20 |
| 31,301 | Dade | 51 | Female | No | | Yes | FL resident | 04/29/20 |
| 31,302 | Dade | 27 | Male | No | | Yes | FL resident | 04/29/20 |
| 31,303 | Dade | 14 | Male | No | | Yes | FL resident | 04/29/20 |
| 31,304 | Dade | 82 | Female | No | | No | FL resident | 04/29/20 |
| 31,305 | Dade | 45 | Female | No | | Unknown | FL resident | 04/29/20 |
| 31,306 | Dade | 38 | Male | No | | Yes | FL resident | 04/29/20 |
| 31,307 | Dade | 69 | Male | No | | Yes | FL resident | 04/29/20 |
| 31,308 | Dade | 67 | Male | No | | No | FL resident | 04/29/20 |
| 31,309 | Dade | 98 | Female | Unknown | | Unknown | FL resident | 04/29/20 |
| 31,310 | Dade | 51 | Male | No | | Yes | FL resident | 04/29/20 |
| 31,311 | Dade | 32 | Male | No | | Yes | FL resident | 04/29/20 |
| 31,312 | Dade | 13 | Male | No | | Yes | FL resident | 04/29/20 |
| 31,313 | Dade | 28 | Female | No | | No | FL resident | 04/29/20 |
| 31,314 | Dade | 53 | Female | No | | Yes | FL resident | 04/29/20 |
| 31,315 | Dade | 59 | Male | No | | Yes | FL resident | 04/29/20 |
| 31,316 | Dade | 64 | Female | No | | Yes | FL resident | 04/29/20 |
| 31,317 | Dade | 76 | Male | No | | No | FL resident | 04/30/20 |
| 31,318 | Dade | 23 | Male | No | | Yes | FL resident | 04/30/20 |
| 31,319 | Dade | 68 | Female | No | | Yes | FL resident | 04/30/20 |
| 31,320 | Dade | 60 | Male | No | | Yes | FL resident | 04/30/20 |

Coronavirus: line list of cases

Data through Jun 23, 2020 verified as of Jun 24, 2020 at 09:25 AM

Data in this report are provisional and subject to change.

| Case | County | Age | Gender | Travel related | Travel detail | Contact with a confirmed case | Jurisdiction | Date case counted |
|--------|--------|-----|--------|----------------|---------------|-------------------------------|--------------|-------------------|
| 31,321 | Dade | 69 | Female | No | | Yes | FL resident | 04/30/20 |
| 31,322 | Dade | 42 | Male | No | | Yes | FL resident | 04/30/20 |
| 31,323 | Dade | 75 | Male | No | | Yes | FL resident | 04/30/20 |
| 31,324 | Dade | 63 | Male | No | | Yes | FL resident | 04/30/20 |
| 31,325 | Dade | 57 | Male | No | | Yes | FL resident | 04/30/20 |
| 31,326 | Dade | 69 | Female | No | | Yes | FL resident | 04/30/20 |
| 31,327 | Dade | 37 | Female | No | | No | FL resident | 04/30/20 |
| 31,328 | Dade | 54 | Female | No | | Yes | FL resident | 04/30/20 |
| 31,329 | Dade | 35 | Male | No | | Unknown | FL resident | 04/30/20 |
| 31,330 | Dade | 56 | Female | No | | Yes | FL resident | 04/30/20 |
| 31,331 | Dade | 65 | Female | No | | Yes | FL resident | 04/30/20 |
| 31,332 | Dade | 55 | Male | No | | No | FL resident | 04/30/20 |
| 31,333 | Dade | 43 | Female | No | | Yes | FL resident | 04/30/20 |
| 31,334 | Dade | 27 | Male | No | | Unknown | FL resident | 04/30/20 |
| 31,335 | Dade | 67 | Female | No | | Unknown | FL resident | 04/30/20 |
| 31,336 | Dade | 53 | Female | No | | Yes | FL resident | 04/30/20 |
| 31,337 | Dade | 62 | Male | No | | Yes | FL resident | 04/30/20 |
| 31,338 | Dade | 84 | Female | No | | No | FL resident | 04/30/20 |
| 31,339 | Dade | 56 | Male | Unknown | | | FL resident | 04/30/20 |
| 31,340 | Dade | 88 | Female | No | | Yes | FL resident | 04/30/20 |
| 31,341 | Dade | 27 | Male | Unknown | | Unknown | FL resident | 04/30/20 |
| 31,342 | Dade | 36 | Male | No | | Yes | FL resident | 04/30/20 |
| 31,343 | Dade | 25 | Female | Unknown | | | FL resident | 04/30/20 |
| 31,344 | Dade | 60 | Female | Unknown | | | FL resident | 04/30/20 |
| 31,345 | Dade | 23 | Male | Unknown | | | FL resident | 04/30/20 |
| 31,346 | Dade | 45 | Male | No | | Unknown | FL resident | 04/30/20 |
| 31,347 | Dade | 50 | Male | No | | No | FL resident | 04/30/20 |
| 31,348 | Dade | 55 | Female | Yes | VA | No | FL resident | 04/30/20 |
| 31,349 | Dade | 35 | Male | Unknown | | No | FL resident | 04/30/20 |
| 31,350 | Dade | 47 | Male | Unknown | | Yes | FL resident | 04/30/20 |
| 31,351 | Dade | 44 | Female | No | | Yes | FL resident | 04/30/20 |
| 31,352 | Dade | 58 | Female | No | | No | FL resident | 04/30/20 |
| 31,353 | Dade | 28 | Male | No | | Yes | FL resident | 04/30/20 |
| 31,354 | Dade | 32 | Male | Unknown | | Yes | FL resident | 04/30/20 |
| 31,355 | Dade | 34 | Female | Unknown | | Yes | FL resident | 04/30/20 |
| 31,356 | Dade | 30 | Female | No | | Unknown | FL resident | 04/30/20 |
| 31,357 | Dade | 65 | Male | Unknown | | Yes | FL resident | 04/30/20 |
| 31,358 | Dade | 72 | Female | No | | Yes | FL resident | 04/30/20 |
| 31,359 | Dade | 62 | Male | No | | Yes | FL resident | 04/30/20 |
| 31,360 | Dade | 48 | Female | No | | Yes | FL resident | 04/30/20 |
| 31,361 | Dade | 48 | Female | No | | Yes | FL resident | 04/30/20 |
| 31,362 | Dade | 84 | Male | No | | Yes | FL resident | 04/30/20 |
| 31,363 | Dade | 32 | Female | Unknown | | | FL resident | 04/30/20 |
| 31,364 | Dade | 53 | Female | No | | Yes | FL resident | 04/30/20 |
| 31,365 | Dade | 47 | Male | No | | Yes | FL resident | 04/30/20 |
| 31,366 | Dade | 19 | Female | No | | Yes | FL resident | 04/30/20 |
| 31,367 | Dade | 74 | Female | No | | No | FL resident | 04/30/20 |
| 31,368 | Dade | 42 | Male | No | | Unknown | FL resident | 04/30/20 |
| 31,369 | Dade | 69 | Male | Unknown | | Unknown | FL resident | 04/30/20 |
| 31,370 | Dade | 97 | Male | Unknown | | Yes | FL resident | 04/30/20 |
| 31,371 | Dade | 22 | Female | Unknown | | | FL resident | 04/30/20 |
| 31,372 | Dade | 23 | Female | Unknown | | | FL resident | 04/30/20 |
| 31,373 | Dade | 49 | Male | No | | Yes | FL resident | 04/30/20 |
| 31,374 | Dade | 56 | Male | Unknown | | Yes | FL resident | 04/30/20 |
| 31,375 | Dade | 41 | Male | Unknown | | | FL resident | 04/30/20 |
| 31,376 | Dade | 20 | Female | No | | Yes | FL resident | 04/30/20 |
| 31,377 | Dade | 47 | Female | Unknown | | | FL resident | 04/30/20 |
| 31,378 | Dade | 55 | Male | No | | Yes | FL resident | 04/30/20 |
| 31,379 | Dade | 21 | Male | No | | No | FL resident | 04/30/20 |
| 31,380 | Dade | 37 | Male | No | | Yes | FL resident | 04/30/20 |
| 31,381 | Dade | 20 | Male | No | | Yes | FL resident | 04/30/20 |
| 31,382 | Dade | 62 | Male | No | | Yes | FL resident | 04/30/20 |

Coronavirus: line list of cases

Data through Jun 23, 2020 verified as of Jun 24, 2020 at 09:25 AM

Data in this report are provisional and subject to change.

| Case | County | Age | Gender | Travel related | Travel detail | Contact with a confirmed case | Jurisdiction | Date case counted |
|--------|--------|-----|--------|----------------|---------------|-------------------------------|--------------|-------------------|
| 31,383 | Dade | 20 | Female | No | | Yes | FL resident | 04/30/20 |
| 31,384 | Dade | 44 | Female | No | | Yes | FL resident | 04/30/20 |
| 31,385 | Dade | 58 | Female | No | | Yes | FL resident | 04/30/20 |
| 31,386 | Dade | 30 | Male | Unknown | | | FL resident | 04/30/20 |
| 31,387 | Dade | 20 | Male | Unknown | | Unknown | FL resident | 04/30/20 |
| 31,388 | Dade | 50 | Male | No | | Yes | FL resident | 04/30/20 |
| 31,389 | Dade | 68 | Female | Unknown | | | FL resident | 04/30/20 |
| 31,390 | Dade | 34 | Female | Unknown | | Unknown | FL resident | 04/30/20 |
| 31,391 | Dade | 33 | Male | No | | No | FL resident | 04/30/20 |
| 31,392 | Dade | 32 | Female | No | | No | FL resident | 04/30/20 |
| 31,393 | Dade | 54 | Male | Unknown | | | FL resident | 04/30/20 |
| 31,394 | Dade | 26 | Female | No | | No | FL resident | 04/30/20 |
| 31,395 | Dade | 16 | Male | No | | No | FL resident | 04/30/20 |
| 31,396 | Dade | 61 | Male | No | | Yes | FL resident | 04/30/20 |
| 31,397 | Dade | 61 | Male | No | | No | FL resident | 04/30/20 |
| 31,398 | Dade | 44 | Female | No | | No | FL resident | 04/30/20 |
| 31,399 | Dade | 59 | Male | Unknown | | Unknown | FL resident | 04/30/20 |
| 31,400 | Dade | 65 | Female | No | | Yes | FL resident | 04/30/20 |
| 31,401 | Dade | 88 | Female | No | | Yes | FL resident | 04/30/20 |
| 31,402 | Dade | 37 | Male | No | | No | FL resident | 04/30/20 |
| 31,403 | Dade | 52 | Female | No | | No | FL resident | 04/30/20 |
| 31,404 | Dade | 62 | Male | No | | Unknown | FL resident | 04/30/20 |
| 31,405 | Dade | 43 | Male | Yes | NY | Yes | FL resident | 04/30/20 |
| 31,406 | Dade | 71 | Female | Yes | NY | Yes | FL resident | 04/30/20 |
| 31,407 | Dade | 37 | Male | No | | Unknown | FL resident | 04/30/20 |
| 31,408 | Dade | 68 | Male | Unknown | | | FL resident | 04/30/20 |
| 31,409 | Dade | 44 | Female | No | | Yes | FL resident | 04/30/20 |
| 31,410 | Dade | 19 | Female | No | | No | FL resident | 04/30/20 |
| 31,411 | Dade | 60 | Female | Unknown | | | FL resident | 04/30/20 |
| 31,412 | Dade | 69 | Male | No | | No | FL resident | 04/30/20 |
| 31,413 | Dade | 43 | Female | No | | Yes | FL resident | 04/30/20 |
| 31,414 | Dade | 31 | Female | No | | Yes | FL resident | 04/30/20 |
| 31,415 | Dade | 0 | Male | No | | Yes | FL resident | 04/30/20 |
| 31,416 | Dade | 80 | Female | Unknown | | No | FL resident | 04/30/20 |
| 31,417 | Dade | 64 | Male | No | | Yes | FL resident | 04/30/20 |
| 31,418 | Dade | 46 | Male | No | | Unknown | FL resident | 04/30/20 |
| 31,419 | Dade | 45 | Male | Unknown | | Yes | FL resident | 04/30/20 |
| 31,420 | Dade | 59 | Female | No | | Yes | FL resident | 04/30/20 |
| 31,421 | Dade | 41 | Female | No | | Yes | FL resident | 04/30/20 |
| 31,422 | Dade | 30 | Female | Unknown | | | FL resident | 04/30/20 |
| 31,423 | Dade | 90 | Female | No | | Unknown | FL resident | 04/30/20 |
| 31,424 | Dade | 75 | Male | Unknown | | | FL resident | 04/30/20 |
| 31,425 | Dade | 61 | Male | Yes | GA | No | FL resident | 04/30/20 |
| 31,426 | Dade | 73 | Male | No | | Yes | FL resident | 04/30/20 |
| 31,427 | Dade | 62 | Female | No | | Yes | FL resident | 04/30/20 |
| 31,428 | Dade | 32 | Male | No | | No | FL resident | 04/30/20 |
| 31,429 | Dade | 43 | Male | Unknown | | No | FL resident | 04/30/20 |
| 31,430 | Dade | 55 | Female | Unknown | | Unknown | FL resident | 04/30/20 |
| 31,431 | Dade | 40 | Female | Unknown | | Unknown | FL resident | 04/30/20 |
| 31,432 | Dade | 54 | Male | Unknown | | No | FL resident | 04/30/20 |
| 31,433 | Dade | 37 | Male | No | | Yes | FL resident | 04/30/20 |
| 31,434 | Dade | 30 | Male | No | | Yes | FL resident | 04/30/20 |
| 31,435 | Dade | 56 | Female | Unknown | | Yes | FL resident | 04/30/20 |
| 31,436 | Dade | 90 | Male | No | | Unknown | FL resident | 04/30/20 |
| 31,437 | Dade | 54 | Male | Unknown | | Unknown | FL resident | 04/30/20 |
| 31,438 | Dade | 61 | Female | No | | Yes | FL resident | 04/30/20 |
| 31,439 | Dade | 38 | Female | Unknown | | Yes | FL resident | 04/30/20 |
| 31,440 | Dade | 18 | Female | No | | No | FL resident | 04/30/20 |
| 31,441 | Dade | 44 | Male | No | | No | FL resident | 04/30/20 |
| 31,442 | Dade | 44 | Male | No | | Yes | FL resident | 04/30/20 |
| 31,443 | Dade | 60 | Male | Unknown | | Yes | FL resident | 04/30/20 |
| 31,444 | Dade | 50 | Female | No | | Unknown | FL resident | 04/30/20 |

Coronavirus: line list of cases

Data through Jun 23, 2020 verified as of Jun 24, 2020 at 09:25 AM

Data in this report are provisional and subject to change.

| Case | County | Age | Gender | Travel related | Travel detail | Contact with a confirmed case | Jurisdiction | Date case counted |
|--------|--------|-----|--------|----------------|---------------|-------------------------------|--------------|-------------------|
| 31,445 | Dade | 46 | Female | No | | Yes | FL resident | 04/30/20 |
| 31,446 | Dade | 60 | Male | No | | Yes | FL resident | 04/30/20 |
| 31,447 | Dade | 68 | Male | No | | Unknown | FL resident | 04/30/20 |
| 31,448 | Dade | 21 | Male | Unknown | | Unknown | FL resident | 04/30/20 |
| 31,449 | Dade | 50 | Female | No | | Yes | FL resident | 04/30/20 |
| 31,450 | Dade | 19 | Male | No | | Yes | FL resident | 04/30/20 |
| 31,451 | Dade | 32 | Female | Unknown | | Yes | FL resident | 04/30/20 |
| 31,452 | Dade | 88 | Female | Unknown | | | FL resident | 04/30/20 |
| 31,453 | Dade | 62 | Female | No | | Yes | FL resident | 04/30/20 |
| 31,454 | Dade | 98 | Female | No | | Yes | FL resident | 04/30/20 |
| 31,455 | Dade | 86 | Male | No | | No | FL resident | 04/30/20 |
| 31,456 | Dade | 49 | Female | No | | No | FL resident | 04/30/20 |
| 31,457 | Dade | 58 | Female | No | | No | FL resident | 04/30/20 |
| 31,458 | Dade | 26 | Male | No | | Unknown | FL resident | 04/30/20 |
| 31,459 | Dade | 86 | Female | No | | Yes | FL resident | 04/30/20 |
| 31,460 | Dade | 25 | Female | Unknown | | Yes | FL resident | 04/30/20 |
| 31,461 | Dade | 28 | Male | No | | Unknown | FL resident | 04/30/20 |
| 31,462 | Dade | 47 | Male | No | | Unknown | FL resident | 04/30/20 |
| 31,463 | Dade | 28 | Male | No | | No | FL resident | 04/30/20 |
| 31,464 | Dade | 38 | Female | No | | Yes | FL resident | 04/30/20 |
| 31,465 | Dade | 24 | Male | Unknown | | Yes | FL resident | 04/30/20 |
| 31,466 | Dade | 37 | Male | No | | Unknown | FL resident | 04/30/20 |
| 31,467 | Dade | 51 | Female | No | | Yes | FL resident | 04/30/20 |
| 31,468 | Dade | 46 | Female | Unknown | | Unknown | FL resident | 04/30/20 |
| 31,469 | Dade | 29 | Male | No | | Yes | FL resident | 04/30/20 |
| 31,470 | Dade | 25 | Male | No | | Yes | FL resident | 04/30/20 |
| 31,471 | Dade | 50 | Female | No | | Unknown | FL resident | 04/30/20 |
| 31,472 | Dade | 21 | Female | No | | Unknown | FL resident | 04/30/20 |
| 31,473 | Dade | 75 | Female | No | | Yes | FL resident | 04/30/20 |
| 31,474 | Dade | 71 | Male | No | | Yes | FL resident | 04/30/20 |
| 31,475 | Dade | 14 | Male | No | | Yes | FL resident | 04/30/20 |
| 31,476 | Dade | 61 | Female | Unknown | | Unknown | FL resident | 04/30/20 |
| 31,477 | Dade | 46 | Female | No | | Yes | FL resident | 04/30/20 |
| 31,478 | Dade | 2 | Female | No | | Yes | FL resident | 04/30/20 |
| 31,479 | Dade | 54 | Female | No | | Yes | FL resident | 04/30/20 |
| 31,480 | Dade | 28 | Male | No | | Unknown | FL resident | 04/30/20 |
| 31,481 | Dade | 59 | Female | No | | No | FL resident | 04/30/20 |
| 31,482 | Dade | 52 | Male | Unknown | | Yes | FL resident | 04/30/20 |
| 31,483 | Dade | 56 | Female | No | | Yes | FL resident | 04/30/20 |
| 31,484 | Dade | 61 | Male | Unknown | | | FL resident | 04/30/20 |
| 31,485 | Dade | 21 | Male | Unknown | | | FL resident | 04/30/20 |
| 31,486 | Dade | 20 | Male | No | | Yes | FL resident | 04/30/20 |
| 31,487 | Dade | 21 | Female | No | | Yes | FL resident | 04/30/20 |
| 31,488 | Dade | 76 | Male | No | | Yes | FL resident | 04/30/20 |
| 31,489 | Dade | 45 | Female | No | | Yes | FL resident | 04/30/20 |
| 31,490 | Dade | 29 | Female | No | | Unknown | FL resident | 04/30/20 |
| 31,491 | Dade | 57 | Female | No | | Yes | FL resident | 04/30/20 |
| 31,492 | Dade | 54 | Male | No | | No | FL resident | 04/30/20 |
| 31,493 | Dade | 24 | Female | Unknown | | | FL resident | 04/30/20 |
| 31,494 | Dade | 63 | Male | Unknown | | No | FL resident | 04/30/20 |
| 31,495 | Dade | 58 | Female | No | | Yes | FL resident | 04/30/20 |
| 31,496 | Dade | 41 | Male | Unknown | | | FL resident | 04/30/20 |
| 31,497 | Dade | 56 | Male | No | | Unknown | FL resident | 04/30/20 |
| 31,498 | Dade | 49 | Female | No | | Yes | FL resident | 04/30/20 |
| 31,499 | Dade | 53 | Female | No | | No | FL resident | 04/30/20 |
| 31,500 | Dade | 40 | Male | Unknown | | Unknown | FL resident | 04/30/20 |
| 31,501 | Dade | 37 | Male | No | | Yes | FL resident | 04/30/20 |
| 31,502 | Dade | 51 | Female | No | | Unknown | FL resident | 04/30/20 |
| 31,503 | Dade | 28 | Female | No | | | FL resident | 04/30/20 |
| 31,504 | Dade | 35 | Male | No | | Yes | FL resident | 04/30/20 |
| 31,505 | Dade | 32 | Male | No | | Yes | FL resident | 04/30/20 |
| 31,506 | Dade | 64 | Male | No | | Yes | FL resident | 04/30/20 |

Coronavirus: line list of cases

Data through Jun 23, 2020 verified as of Jun 24, 2020 at 09:25 AM

Data in this report are provisional and subject to change.

| Case | County | Age | Gender | Travel related | Travel detail | Contact with a confirmed case | Jurisdiction | Date case counted |
|--------|--------|-----|--------|----------------|---------------|-------------------------------|--------------|-------------------|
| 31,507 | Dade | 26 | Male | No | | Unknown | FL resident | 04/30/20 |
| 31,508 | Dade | 23 | Male | Yes | FL; NY | Unknown | FL resident | 04/30/20 |
| 31,509 | Dade | 89 | Female | No | | No | FL resident | 04/30/20 |
| 31,510 | Dade | 84 | Female | No | | Yes | FL resident | 04/30/20 |
| 31,511 | Dade | 59 | Male | No | | Yes | FL resident | 04/30/20 |
| 31,512 | Dade | 51 | Female | No | | Unknown | FL resident | 04/30/20 |
| 31,513 | Dade | 17 | Female | No | | Yes | FL resident | 04/30/20 |
| 31,514 | Dade | 28 | Male | No | | Unknown | FL resident | 04/30/20 |
| 31,515 | Dade | 58 | Female | No | | Unknown | FL resident | 04/30/20 |
| 31,516 | Dade | 62 | Female | No | | | FL resident | 04/30/20 |
| 31,517 | Dade | 55 | Female | No | | No | FL resident | 04/30/20 |
| 31,518 | Dade | 20 | Female | No | | | FL resident | 04/30/20 |
| 31,519 | Dade | 26 | Female | No | | Yes | FL resident | 04/30/20 |
| 31,520 | Dade | 75 | Female | Unknown | | No | FL resident | 04/30/20 |
| 31,521 | Dade | 50 | Male | No | | Yes | FL resident | 04/30/20 |
| 31,522 | Dade | 74 | Male | Unknown | | Yes | FL resident | 04/30/20 |
| 31,523 | Dade | 35 | Male | Unknown | | | FL resident | 04/30/20 |
| 31,524 | Dade | 39 | Female | No | | No | FL resident | 04/30/20 |
| 31,525 | Dade | 77 | Female | No | | Yes | FL resident | 04/30/20 |
| 31,526 | Dade | 57 | Female | No | | Yes | FL resident | 04/30/20 |
| 31,527 | Dade | 90 | Male | Unknown | | Yes | FL resident | 04/30/20 |
| 31,528 | Dade | 22 | Male | Unknown | | Yes | FL resident | 04/30/20 |
| 31,529 | Dade | 25 | Female | Unknown | | Yes | FL resident | 04/30/20 |
| 31,530 | Dade | 30 | Female | No | | No | FL resident | 04/30/20 |
| 31,531 | Dade | 29 | Female | No | | Yes | FL resident | 04/30/20 |
| 31,532 | Dade | 79 | Male | Unknown | | Unknown | FL resident | 04/30/20 |
| 31,533 | Dade | 22 | Male | No | | Yes | FL resident | 04/30/20 |
| 31,534 | Dade | 35 | Female | No | | Yes | FL resident | 04/30/20 |
| 31,535 | Dade | 46 | Female | No | | Yes | FL resident | 04/30/20 |
| 31,536 | Dade | 8 | Female | No | | Yes | FL resident | 04/30/20 |
| 31,537 | Dade | 56 | Male | No | | Yes | FL resident | 04/30/20 |
| 31,538 | Dade | 45 | Male | Unknown | | Yes | FL resident | 04/30/20 |
| 31,539 | Dade | 76 | Female | Unknown | | Yes | FL resident | 04/30/20 |
| 31,540 | Dade | 34 | Female | No | | Yes | FL resident | 04/30/20 |
| 31,541 | Dade | 70 | Male | Unknown | | Yes | FL resident | 04/30/20 |
| 31,542 | Dade | 64 | Male | Unknown | | No | FL resident | 04/30/20 |
| 31,543 | Dade | 40 | Female | No | | Yes | FL resident | 04/30/20 |
| 31,544 | Dade | 26 | Female | Unknown | | Yes | FL resident | 04/30/20 |
| 31,545 | Dade | 16 | Male | Unknown | | Yes | FL resident | 04/30/20 |
| 31,546 | Dade | 20 | Male | No | | No | FL resident | 04/30/20 |
| 31,547 | Dade | 61 | Male | Unknown | | Yes | FL resident | 04/30/20 |
| 31,548 | Dade | 85 | Female | No | | Unknown | FL resident | 04/30/20 |
| 31,549 | Dade | 23 | Female | No | | Yes | FL resident | 04/30/20 |
| 31,550 | Dade | 30 | Male | Unknown | | | FL resident | 04/30/20 |
| 31,551 | Dade | 39 | Female | Unknown | | Yes | FL resident | 04/30/20 |
| 31,552 | Dade | 31 | Female | No | | Yes | FL resident | 04/30/20 |
| 31,553 | Dade | 70 | Male | No | | Yes | FL resident | 04/30/20 |
| 31,554 | Dade | 38 | Female | Unknown | | No | FL resident | 04/30/20 |
| 31,555 | Dade | 56 | Male | No | | No | FL resident | 04/30/20 |
| 31,556 | Dade | 47 | Male | No | | No | FL resident | 04/30/20 |
| 31,557 | Dade | 42 | Female | No | | Yes | FL resident | 04/30/20 |
| 31,558 | Dade | 52 | Female | No | | Yes | FL resident | 04/30/20 |
| 31,559 | Dade | 54 | Female | Unknown | | Yes | FL resident | 04/30/20 |
| 31,560 | Dade | 53 | Male | No | | Yes | FL resident | 04/30/20 |
| 31,561 | Dade | 26 | Male | No | | Yes | FL resident | 04/30/20 |
| 31,562 | Dade | 44 | Female | No | | Yes | FL resident | 04/30/20 |
| 31,563 | Dade | 48 | Female | No | | Yes | FL resident | 04/30/20 |
| 31,564 | Dade | 49 | Male | No | | Yes | FL resident | 04/30/20 |
| 31,565 | Dade | 40 | Female | No | | Unknown | FL resident | 04/30/20 |
| 31,566 | Dade | 55 | Female | Unknown | | | FL resident | 04/30/20 |
| 31,567 | Dade | 48 | Male | No | | Yes | FL resident | 04/30/20 |
| 31,568 | Dade | 41 | Female | No | | Unknown | FL resident | 04/30/20 |

Coronavirus: line list of cases

Data through Jun 23, 2020 verified as of Jun 24, 2020 at 09:25 AM

Data in this report are provisional and subject to change.

| Case | County | Age | Gender | Travel related | Travel detail | Contact with a confirmed case | Jurisdiction | Date case counted |
|--------|--------|-----|--------|----------------|---------------|-------------------------------|--------------|-------------------|
| 31,569 | Dade | 26 | Female | No | | Yes | FL resident | 04/30/20 |
| 31,570 | Dade | 61 | Male | No | | Yes | FL resident | 04/30/20 |
| 31,571 | Dade | 49 | Female | No | | Yes | FL resident | 04/30/20 |
| 31,572 | Dade | 16 | Male | No | | Yes | FL resident | 04/30/20 |
| 31,573 | Dade | 48 | Female | Unknown | | Yes | FL resident | 04/30/20 |
| 31,574 | Dade | 29 | Male | No | | Yes | FL resident | 04/30/20 |
| 31,575 | Dade | 27 | Female | No | | Yes | FL resident | 04/30/20 |
| 31,576 | Dade | 39 | Male | No | | Yes | FL resident | 04/30/20 |
| 31,577 | Dade | 40 | Female | No | | Yes | FL resident | 04/30/20 |
| 31,578 | Dade | 52 | Male | Unknown | | | FL resident | 04/30/20 |
| 31,579 | Dade | 35 | Female | No | | Yes | FL resident | 04/30/20 |
| 31,580 | Dade | 23 | Female | No | | Unknown | FL resident | 04/30/20 |
| 31,581 | Dade | 55 | Female | Unknown | | Yes | FL resident | 04/30/20 |
| 31,582 | Dade | 33 | Male | No | | No | FL resident | 04/30/20 |
| 31,583 | Dade | 62 | Female | No | | Yes | FL resident | 04/30/20 |
| 31,584 | Dade | 27 | Female | No | | Yes | FL resident | 04/30/20 |
| 31,585 | Dade | 64 | Female | No | | Yes | FL resident | 04/30/20 |
| 31,586 | Dade | 22 | Female | No | | Unknown | FL resident | 04/30/20 |
| 31,587 | Dade | 53 | Male | No | | Yes | FL resident | 04/30/20 |
| 31,588 | Dade | 48 | Male | No | | Unknown | FL resident | 04/30/20 |
| 31,589 | Dade | 49 | Male | Unknown | | Yes | FL resident | 04/30/20 |
| 31,590 | Dade | 37 | Female | No | | Unknown | FL resident | 04/30/20 |
| 31,591 | Dade | 7 | Female | No | | Yes | FL resident | 04/30/20 |
| 31,592 | Dade | 62 | Male | Unknown | | | FL resident | 04/30/20 |
| 31,593 | Dade | 38 | Female | No | | Unknown | FL resident | 04/30/20 |
| 31,594 | Dade | 57 | Female | Unknown | | | FL resident | 04/30/20 |
| 31,595 | Dade | 40 | Female | No | | Yes | FL resident | 04/30/20 |
| 31,596 | Dade | 60 | Female | No | | | FL resident | 04/30/20 |
| 31,597 | Dade | 58 | Male | No | | No | FL resident | 04/30/20 |
| 31,598 | Dade | 30 | Male | No | | | FL resident | 04/30/20 |
| 31,599 | Dade | 59 | Male | Unknown | | Unknown | FL resident | 04/30/20 |
| 31,600 | Dade | 50 | Male | Unknown | | Yes | FL resident | 04/30/20 |
| 31,601 | Dade | 29 | Male | Unknown | | Unknown | FL resident | 04/30/20 |
| 31,602 | Dade | 52 | Male | No | | Unknown | FL resident | 04/30/20 |
| 31,603 | Dade | 14 | Male | Unknown | | Unknown | FL resident | 04/30/20 |
| 31,604 | Dade | 32 | Female | No | | Yes | FL resident | 04/30/20 |
| 31,605 | Dade | 70 | Female | No | | Yes | FL resident | 04/30/20 |
| 31,606 | Dade | 21 | Male | Unknown | | | FL resident | 04/30/20 |
| 31,607 | Dade | 31 | Female | No | | Yes | FL resident | 04/30/20 |
| 31,608 | Dade | 47 | Female | Unknown | | | FL resident | 04/30/20 |
| 31,609 | Dade | 31 | Male | Unknown | | Unknown | FL resident | 04/30/20 |
| 31,610 | Dade | 19 | Female | No | | Yes | FL resident | 04/30/20 |
| 31,611 | Dade | 37 | Female | No | | Yes | FL resident | 04/30/20 |
| 31,612 | Dade | 45 | Female | No | | Unknown | FL resident | 04/30/20 |
| 31,613 | Dade | 51 | Female | No | | Yes | FL resident | 04/30/20 |
| 31,614 | Dade | 51 | Female | No | | Yes | FL resident | 04/30/20 |
| 31,615 | Dade | 9 | Male | No | | Yes | FL resident | 04/30/20 |
| 31,616 | Dade | 24 | Female | No | | Yes | FL resident | 04/30/20 |
| 31,617 | Dade | 32 | Female | No | | Yes | FL resident | 04/30/20 |
| 31,618 | Dade | 4 | Male | No | | Yes | FL resident | 04/30/20 |
| 31,619 | Dade | 10 | Female | No | | Yes | FL resident | 04/30/20 |
| 31,620 | Dade | 90 | Male | Unknown | | Yes | FL resident | 04/30/20 |
| 31,621 | Dade | 61 | Female | No | | Yes | FL resident | 04/30/20 |
| 31,622 | Dade | 52 | Male | No | | Yes | FL resident | 04/30/20 |
| 31,623 | Dade | 68 | Female | No | | Yes | FL resident | 04/30/20 |
| 31,624 | Dade | 69 | Female | No | | No | FL resident | 04/30/20 |
| 31,625 | Dade | 56 | Female | No | | Yes | FL resident | 04/30/20 |
| 31,626 | Dade | 64 | Male | No | | No | FL resident | 04/30/20 |
| 31,627 | Dade | 67 | Female | No | | Yes | FL resident | 04/30/20 |
| 31,628 | Dade | 57 | Female | No | | Unknown | FL resident | 04/30/20 |
| 31,629 | Dade | 87 | Male | Unknown | | Yes | FL resident | 04/30/20 |
| 31,630 | Dade | 56 | Male | No | | Yes | FL resident | 04/30/20 |

Coronavirus: line list of cases

Data through Jun 23, 2020 verified as of Jun 24, 2020 at 09:25 AM

Data in this report are provisional and subject to change.

| Case | County | Age | Gender | Travel related | Travel detail | Contact with a confirmed case | Jurisdiction | Date case counted |
|--------|--------|-----|--------|----------------|---------------|-------------------------------|--------------|-------------------|
| 31,631 | Dade | 59 | Female | No | | Yes | FL resident | 04/30/20 |
| 31,632 | Dade | 57 | Female | No | | Unknown | FL resident | 04/30/20 |
| 31,633 | Dade | 38 | Female | No | | Unknown | FL resident | 04/30/20 |
| 31,634 | Dade | 54 | Female | No | | Unknown | FL resident | 04/30/20 |
| 31,635 | Dade | 22 | Female | No | | No | FL resident | 04/30/20 |
| 31,636 | Dade | 86 | Male | No | | Unknown | FL resident | 05/01/20 |
| 31,637 | Dade | 50 | Female | No | | | FL resident | 05/01/20 |
| 31,638 | Dade | 62 | Male | No | | No | FL resident | 05/01/20 |
| 31,639 | Dade | 23 | Male | Unknown | | Unknown | FL resident | 05/01/20 |
| 31,640 | Dade | 68 | Male | No | | Yes | FL resident | 05/01/20 |
| 31,641 | Dade | 61 | Female | Unknown | | Unknown | FL resident | 05/01/20 |
| 31,642 | Dade | 85 | Male | No | | Yes | FL resident | 05/01/20 |
| 31,643 | Dade | 38 | Male | Unknown | | No | FL resident | 05/01/20 |
| 31,644 | Dade | 36 | Female | No | | Yes | FL resident | 05/01/20 |
| 31,645 | Dade | 66 | Male | No | | Unknown | FL resident | 05/01/20 |
| 31,646 | Dade | 48 | Female | Unknown | | Unknown | FL resident | 05/01/20 |
| 31,647 | Dade | 25 | Female | No | | Yes | FL resident | 05/01/20 |
| 31,648 | Dade | 21 | Female | No | | Yes | FL resident | 05/01/20 |
| 31,649 | Dade | 80 | Female | Unknown | | Yes | FL resident | 05/01/20 |
| 31,650 | Dade | 59 | Male | Yes | PA | Yes | FL resident | 05/01/20 |
| 31,651 | Dade | 31 | Male | No | | Yes | FL resident | 05/01/20 |
| 31,652 | Dade | 55 | Female | No | | No | FL resident | 05/01/20 |
| 31,653 | Dade | 47 | Female | No | | Unknown | FL resident | 05/01/20 |
| 31,654 | Dade | 59 | Male | No | | Yes | FL resident | 05/01/20 |
| 31,655 | Dade | 62 | Female | Unknown | | Unknown | FL resident | 05/01/20 |
| 31,656 | Dade | 83 | Male | Unknown | | Yes | FL resident | 05/01/20 |
| 31,657 | Dade | 18 | Male | No | | Yes | FL resident | 05/01/20 |
| 31,658 | Dade | 47 | Male | No | | Yes | FL resident | 05/01/20 |
| 31,659 | Dade | 37 | Male | No | | Yes | FL resident | 05/01/20 |
| 31,660 | Dade | 23 | Male | No | | No | FL resident | 05/01/20 |
| 31,661 | Dade | 47 | Male | No | | No | FL resident | 05/01/20 |
| 31,662 | Dade | 69 | Female | No | | Yes | FL resident | 05/01/20 |
| 31,663 | Dade | 67 | Female | No | | Yes | FL resident | 05/01/20 |
| 31,664 | Dade | 50 | Male | Yes | FL; GA | Yes | FL resident | 05/01/20 |
| 31,665 | Dade | 62 | Male | No | | No | FL resident | 05/01/20 |
| 31,666 | Dade | 72 | Male | No | | Yes | FL resident | 05/01/20 |
| 31,667 | Dade | 69 | Male | No | | | FL resident | 05/01/20 |
| 31,668 | Dade | 62 | Male | No | | Unknown | FL resident | 05/01/20 |
| 31,669 | Dade | 55 | Male | Unknown | | Unknown | FL resident | 05/01/20 |
| 31,670 | Dade | 42 | Female | No | | Unknown | FL resident | 05/01/20 |
| 31,671 | Dade | 61 | Male | No | | Yes | FL resident | 05/01/20 |
| 31,672 | Dade | 75 | Female | No | | No | FL resident | 05/01/20 |
| 31,673 | Dade | 24 | Male | Yes | DE | Unknown | FL resident | 05/01/20 |
| 31,674 | Dade | 28 | Male | No | | Yes | FL resident | 05/01/20 |
| 31,675 | Dade | 30 | Male | Unknown | | | FL resident | 05/01/20 |
| 31,676 | Dade | 34 | Male | No | | Unknown | FL resident | 05/01/20 |
| 31,677 | Dade | 51 | Female | Unknown | | Yes | FL resident | 05/01/20 |
| 31,678 | Dade | 29 | Male | No | | Yes | FL resident | 05/01/20 |
| 31,679 | Dade | 46 | Male | Unknown | | | FL resident | 05/01/20 |
| 31,680 | Dade | 69 | Female | Unknown | | No | FL resident | 05/01/20 |
| 31,681 | Dade | 33 | Male | Unknown | | No | FL resident | 05/01/20 |
| 31,682 | Dade | 95 | Female | No | | No | FL resident | 05/01/20 |
| 31,683 | Dade | 58 | Male | Unknown | | Unknown | FL resident | 05/01/20 |
| 31,684 | Dade | 20 | Female | Unknown | | Yes | FL resident | 05/01/20 |
| 31,685 | Dade | 84 | Female | No | | Yes | FL resident | 05/01/20 |
| 31,686 | Dade | 15 | Female | No | | Yes | FL resident | 05/01/20 |
| 31,687 | Dade | 44 | Male | Unknown | | Unknown | FL resident | 05/01/20 |
| 31,688 | Dade | 25 | Female | No | | No | FL resident | 05/01/20 |
| 31,689 | Dade | 22 | Male | No | | Yes | FL resident | 05/01/20 |
| 31,690 | Dade | 87 | Female | No | | Yes | FL resident | 05/01/20 |
| 31,691 | Dade | 76 | Female | No | | Yes | FL resident | 05/01/20 |
| 31,692 | Dade | 76 | Female | No | | Unknown | FL resident | 05/01/20 |

Coronavirus: line list of cases

Data through Jun 23, 2020 verified as of Jun 24, 2020 at 09:25 AM

Data in this report are provisional and subject to change.

| Case | County | Age | Gender | Travel related | Travel detail | Contact with a confirmed case | Jurisdiction | Date case counted |
|--------|--------|-----|--------|----------------|---------------|-------------------------------|--------------|-------------------|
| 31,693 | Dade | 57 | Female | Unknown | | Unknown | FL resident | 05/01/20 |
| 31,694 | Dade | 24 | Male | No | | Yes | FL resident | 05/01/20 |
| 31,695 | Dade | 19 | Male | No | | Yes | FL resident | 05/01/20 |
| 31,696 | Dade | 18 | Female | Unknown | | | FL resident | 05/01/20 |
| 31,697 | Dade | 26 | Male | No | | Yes | FL resident | 05/01/20 |
| 31,698 | Dade | 58 | Female | No | | Yes | FL resident | 05/01/20 |
| 31,699 | Dade | 51 | Male | Unknown | | Unknown | FL resident | 05/01/20 |
| 31,700 | Dade | 57 | Male | Unknown | | | FL resident | 05/01/20 |
| 31,701 | Dade | 37 | Male | Unknown | | Yes | FL resident | 05/01/20 |
| 31,702 | Dade | 33 | Female | No | | Unknown | FL resident | 05/01/20 |
| 31,703 | Dade | 21 | Female | No | | No | FL resident | 05/01/20 |
| 31,704 | Dade | 56 | Female | No | | No | FL resident | 05/01/20 |
| 31,705 | Dade | 61 | Female | Unknown | | Yes | FL resident | 05/01/20 |
| 31,706 | Dade | 72 | Male | Unknown | | | FL resident | 05/01/20 |
| 31,707 | Dade | 53 | Female | No | | Yes | FL resident | 05/01/20 |
| 31,708 | Dade | 64 | Male | No | | Yes | FL resident | 05/01/20 |
| 31,709 | Dade | 46 | Male | No | | Unknown | FL resident | 05/01/20 |
| 31,710 | Dade | 33 | Female | No | | Yes | FL resident | 05/01/20 |
| 31,711 | Dade | 60 | Male | Unknown | | | FL resident | 05/01/20 |
| 31,712 | Dade | 80 | Female | No | | Unknown | FL resident | 05/01/20 |
| 31,713 | Dade | 24 | Female | No | | Unknown | FL resident | 05/01/20 |
| 31,714 | Dade | 19 | Male | No | | Yes | FL resident | 05/01/20 |
| 31,715 | Dade | 24 | Female | No | | Yes | FL resident | 05/01/20 |
| 31,716 | Dade | 25 | Female | No | | Yes | FL resident | 05/01/20 |
| 31,717 | Dade | 19 | Female | No | | Yes | FL resident | 05/01/20 |
| 31,718 | Dade | 45 | Female | Unknown | | Unknown | FL resident | 05/01/20 |
| 31,719 | Dade | 45 | Male | No | | Yes | FL resident | 05/01/20 |
| 31,720 | Dade | 47 | Male | No | | Yes | FL resident | 05/01/20 |
| 31,721 | Dade | 51 | Female | No | | Yes | FL resident | 05/01/20 |
| 31,722 | Dade | 46 | Female | No | | No | FL resident | 05/01/20 |
| 31,723 | Dade | 53 | Female | No | | | FL resident | 05/01/20 |
| 31,724 | Dade | 48 | Female | No | | Yes | FL resident | 05/01/20 |
| 31,725 | Dade | 28 | Male | No | | Yes | FL resident | 05/01/20 |
| 31,726 | Dade | 40 | Female | No | | Yes | FL resident | 05/01/20 |
| 31,727 | Dade | 72 | Male | No | | No | FL resident | 05/01/20 |
| 31,728 | Dade | 52 | Male | Unknown | | | FL resident | 05/01/20 |
| 31,729 | Dade | 67 | Male | No | | Yes | FL resident | 05/01/20 |
| 31,730 | Dade | 37 | Female | No | | Yes | FL resident | 05/01/20 |
| 31,731 | Dade | 55 | Male | Unknown | | Unknown | FL resident | 05/01/20 |
| 31,732 | Dade | 29 | Male | No | | No | FL resident | 05/01/20 |
| 31,733 | Dade | 19 | Female | Unknown | | Yes | FL resident | 05/01/20 |
| 31,734 | Dade | 83 | Male | No | | Yes | FL resident | 05/01/20 |
| 31,735 | Dade | 42 | Female | Unknown | | Yes | FL resident | 05/01/20 |
| 31,736 | Dade | 21 | Female | No | | Yes | FL resident | 05/01/20 |
| 31,737 | Dade | 45 | Male | No | | Yes | FL resident | 05/01/20 |
| 31,738 | Dade | 59 | Female | Unknown | | Yes | FL resident | 05/01/20 |
| 31,739 | Dade | 32 | Female | Unknown | | Yes | FL resident | 05/01/20 |
| 31,740 | Dade | 53 | Female | No | | Yes | FL resident | 05/01/20 |
| 31,741 | Dade | 59 | Male | No | | Yes | FL resident | 05/01/20 |
| 31,742 | Dade | 83 | Female | Unknown | | No | FL resident | 05/01/20 |
| 31,743 | Dade | 29 | Male | No | | Yes | FL resident | 05/01/20 |
| 31,744 | Dade | 51 | Male | Unknown | | Unknown | FL resident | 05/01/20 |
| 31,745 | Dade | 50 | Female | No | | Unknown | FL resident | 05/01/20 |
| 31,746 | Dade | 42 | Male | No | | Unknown | FL resident | 05/01/20 |
| 31,747 | Dade | 26 | Female | No | | No | FL resident | 05/01/20 |
| 31,748 | Dade | 63 | Male | No | | Yes | FL resident | 05/01/20 |
| 31,749 | Dade | 24 | Male | No | | Yes | FL resident | 05/01/20 |
| 31,750 | Dade | 32 | Female | No | | Yes | FL resident | 05/01/20 |
| 31,751 | Dade | 83 | Female | No | | Yes | FL resident | 05/01/20 |
| 31,752 | Dade | 28 | Female | No | | Unknown | FL resident | 05/01/20 |
| 31,753 | Dade | 59 | Male | Yes | FL; UNKNOWN | Yes | FL resident | 05/01/20 |
| 31,754 | Dade | 57 | Male | No | | Unknown | FL resident | 05/01/20 |

Coronavirus: line list of cases

Data through Jun 23, 2020 verified as of Jun 24, 2020 at 09:25 AM

Data in this report are provisional and subject to change.

| Case | County | Age | Gender | Travel related | Travel detail | Contact with a confirmed case | Jurisdiction | Date case counted |
|--------|--------|-----|--------|----------------|---------------|-------------------------------|--------------|-------------------|
| 31,755 | Dade | 33 | Female | Unknown | | Unknown | FL resident | 05/01/20 |
| 31,756 | Dade | 25 | Female | Unknown | | | FL resident | 05/01/20 |
| 31,757 | Dade | 50 | Male | No | | Yes | FL resident | 05/01/20 |
| 31,758 | Dade | 32 | Female | No | | Yes | FL resident | 05/01/20 |
| 31,759 | Dade | 53 | Female | Unknown | | | FL resident | 05/01/20 |
| 31,760 | Dade | 53 | Male | No | | Yes | FL resident | 05/01/20 |
| 31,761 | Dade | 46 | Female | No | | Yes | FL resident | 05/01/20 |
| 31,762 | Dade | 57 | Male | No | | No | FL resident | 05/01/20 |
| 31,763 | Dade | 68 | Male | Unknown | | | FL resident | 05/01/20 |
| 31,764 | Dade | 51 | Male | Unknown | | Yes | FL resident | 05/01/20 |
| 31,765 | Dade | 31 | Female | No | | Unknown | FL resident | 05/01/20 |
| 31,766 | Dade | 74 | Male | No | | Yes | FL resident | 05/01/20 |
| 31,767 | Dade | 79 | Female | Unknown | | | FL resident | 05/01/20 |
| 31,768 | Dade | 23 | Male | No | | Yes | FL resident | 05/01/20 |
| 31,769 | Dade | 57 | Male | No | | Yes | FL resident | 05/01/20 |
| 31,770 | Dade | 28 | Female | No | | Yes | FL resident | 05/01/20 |
| 31,771 | Dade | 14 | Female | No | | Yes | FL resident | 05/01/20 |
| 31,772 | Dade | 68 | Male | No | | Yes | FL resident | 05/01/20 |
| 31,773 | Dade | 68 | Female | No | | Yes | FL resident | 05/01/20 |
| 31,774 | Dade | 87 | Female | No | | Yes | FL resident | 05/01/20 |
| 31,775 | Dade | 30 | Male | No | | Yes | FL resident | 05/01/20 |
| 31,776 | Dade | 76 | Male | No | | No | FL resident | 05/01/20 |
| 31,777 | Dade | 17 | Male | Unknown | | | FL resident | 05/01/20 |
| 31,778 | Dade | 69 | Female | Unknown | | | FL resident | 05/01/20 |
| 31,779 | Dade | 35 | Male | No | | Yes | FL resident | 05/01/20 |
| 31,780 | Dade | 45 | Female | No | | Yes | FL resident | 05/01/20 |
| 31,781 | Dade | 52 | Female | No | | Unknown | FL resident | 05/01/20 |
| 31,782 | Dade | 73 | Male | No | | Yes | FL resident | 05/01/20 |
| 31,783 | Dade | 50 | Male | No | | Yes | FL resident | 05/01/20 |
| 31,784 | Dade | 60 | Male | No | | Yes | FL resident | 05/01/20 |
| 31,785 | Dade | 63 | Female | Unknown | | | FL resident | 05/01/20 |
| 31,786 | Dade | 72 | Male | No | | Yes | FL resident | 05/01/20 |
| 31,787 | Dade | 26 | Female | Unknown | | Yes | FL resident | 05/01/20 |
| 31,788 | Dade | 32 | Male | No | | Yes | FL resident | 05/01/20 |
| 31,789 | Dade | 40 | Male | No | | Yes | FL resident | 05/01/20 |
| 31,790 | Dade | 32 | Female | No | | Yes | FL resident | 05/01/20 |
| 31,791 | Dade | 20 | Male | Unknown | | Yes | FL resident | 05/01/20 |
| 31,792 | Dade | 49 | Male | No | | No | FL resident | 05/01/20 |
| 31,793 | Dade | 32 | Female | No | | Yes | FL resident | 05/01/20 |
| 31,794 | Dade | 76 | Male | No | | Yes | FL resident | 05/01/20 |
| 31,795 | Dade | 27 | Female | No | | Unknown | FL resident | 05/01/20 |
| 31,796 | Dade | 51 | Female | No | | Yes | FL resident | 05/01/20 |
| 31,797 | Dade | 36 | Male | No | | Yes | FL resident | 05/01/20 |
| 31,798 | Dade | 20 | Female | No | | Yes | FL resident | 05/01/20 |
| 31,799 | Dade | 75 | Male | No | | No | FL resident | 05/01/20 |
| 31,800 | Dade | 19 | Female | Unknown | | | FL resident | 05/01/20 |
| 31,801 | Dade | 102 | Male | No | | Unknown | FL resident | 05/01/20 |
| 31,802 | Dade | 65 | Female | Unknown | | | FL resident | 05/01/20 |
| 31,803 | Dade | 69 | Female | No | | No | FL resident | 05/01/20 |
| 31,804 | Dade | 75 | Male | No | | Yes | FL resident | 05/01/20 |
| 31,805 | Dade | 46 | Male | No | | Yes | FL resident | 05/01/20 |
| 31,806 | Dade | 30 | Female | Unknown | | | FL resident | 05/01/20 |
| 31,807 | Dade | 73 | Female | Unknown | | Yes | FL resident | 05/01/20 |
| 31,808 | Dade | 36 | Male | No | | Yes | FL resident | 05/01/20 |
| 31,809 | Dade | 81 | Female | Unknown | | | FL resident | 05/01/20 |
| 31,810 | Dade | 44 | Male | No | | Yes | FL resident | 05/01/20 |
| 31,811 | Dade | 53 | Male | No | | Yes | FL resident | 05/01/20 |
| 31,812 | Dade | 7 | Female | Unknown | | Yes | FL resident | 05/01/20 |
| 31,813 | Dade | 13 | Female | Unknown | | Yes | FL resident | 05/01/20 |
| 31,814 | Dade | 74 | Male | No | | Yes | FL resident | 05/01/20 |
| 31,815 | Dade | 27 | Female | No | | Yes | FL resident | 05/01/20 |
| 31,816 | Dade | 51 | Male | No | | Yes | FL resident | 05/01/20 |

Coronavirus: line list of cases

Data through Jun 23, 2020 verified as of Jun 24, 2020 at 09:25 AM

Data in this report are provisional and subject to change.

| Case | County | Age | Gender | Travel related | Travel detail | Contact with a confirmed case | Jurisdiction | Date case counted |
|--------|--------|-----|--------|----------------|---------------|-------------------------------|--------------|-------------------|
| 31,817 | Dade | 84 | Female | No | | Yes | FL resident | 05/01/20 |
| 31,818 | Dade | 79 | Female | Unknown | | Unknown | FL resident | 05/01/20 |
| 31,819 | Dade | 48 | Male | No | | Yes | FL resident | 05/01/20 |
| 31,820 | Dade | 49 | Male | No | | Unknown | FL resident | 05/01/20 |
| 31,821 | Dade | 63 | Female | No | | Yes | FL resident | 05/01/20 |
| 31,822 | Dade | 59 | Male | Unknown | | | FL resident | 05/01/20 |
| 31,823 | Dade | 38 | Male | Unknown | | No | FL resident | 05/01/20 |
| 31,824 | Dade | 39 | Female | No | | Yes | FL resident | 05/01/20 |
| 31,825 | Dade | 47 | Female | No | | Yes | FL resident | 05/01/20 |
| 31,826 | Dade | 34 | Male | No | | Yes | FL resident | 05/01/20 |
| 31,827 | Dade | 44 | Male | No | | Yes | FL resident | 05/01/20 |
| 31,828 | Dade | 29 | Male | Unknown | | | FL resident | 05/01/20 |
| 31,829 | Dade | 35 | Female | Unknown | | Yes | FL resident | 05/01/20 |
| 31,830 | Dade | 55 | Female | No | | No | FL resident | 05/01/20 |
| 31,831 | Dade | 23 | Male | Unknown | | No | FL resident | 05/01/20 |
| 31,832 | Dade | 23 | Male | No | | Yes | FL resident | 05/01/20 |
| 31,833 | Dade | 33 | Male | No | | Yes | FL resident | 05/01/20 |
| 31,834 | Dade | 54 | Male | No | | Yes | FL resident | 05/01/20 |
| 31,835 | Dade | 41 | Female | No | | Yes | FL resident | 05/01/20 |
| 31,836 | Dade | 16 | Female | No | | Yes | FL resident | 05/01/20 |
| 31,837 | Dade | 23 | Male | No | | Yes | FL resident | 05/01/20 |
| 31,838 | Dade | 57 | Female | No | | No | FL resident | 05/01/20 |
| 31,839 | Dade | 67 | Female | No | | Yes | FL resident | 05/01/20 |
| 31,840 | Dade | 48 | Male | No | | Unknown | FL resident | 05/01/20 |
| 31,841 | Dade | 23 | Male | No | | No | FL resident | 05/01/20 |
| 31,842 | Dade | 63 | Female | No | | Yes | FL resident | 05/01/20 |
| 31,843 | Dade | 68 | Male | Unknown | | Unknown | FL resident | 05/01/20 |
| 31,844 | Dade | 93 | Female | Unknown | | | FL resident | 05/01/20 |
| 31,845 | Dade | 62 | Female | No | | Yes | FL resident | 05/01/20 |
| 31,846 | Dade | 13 | Female | No | | Yes | FL resident | 05/01/20 |
| 31,847 | Dade | 10 | Female | No | | Yes | FL resident | 05/01/20 |
| 31,848 | Dade | 68 | Male | No | | Yes | FL resident | 05/01/20 |
| 31,849 | Dade | 45 | Male | No | | Yes | FL resident | 05/01/20 |
| 31,850 | Dade | 6 | Female | No | | Yes | FL resident | 05/01/20 |
| 31,851 | Dade | 21 | Female | No | | Yes | FL resident | 05/01/20 |
| 31,852 | Dade | 53 | Male | No | | Unknown | FL resident | 05/01/20 |
| 31,853 | Dade | 71 | Male | No | | Yes | FL resident | 05/01/20 |
| 31,854 | Dade | 29 | Male | No | | Unknown | FL resident | 05/01/20 |
| 31,855 | Dade | 49 | Female | No | | Yes | FL resident | 05/01/20 |
| 31,856 | Dade | 17 | Female | Unknown | | Unknown | FL resident | 05/01/20 |
| 31,857 | Dade | 23 | Male | No | | Unknown | FL resident | 05/01/20 |
| 31,858 | Dade | 63 | Female | No | | No | FL resident | 05/01/20 |
| 31,859 | Dade | 55 | Male | Unknown | | Yes | FL resident | 05/01/20 |
| 31,860 | Dade | 51 | Female | No | | No | FL resident | 05/01/20 |
| 31,861 | Dade | 40 | Female | Unknown | | Yes | FL resident | 05/01/20 |
| 31,862 | Dade | 47 | Female | No | | Yes | FL resident | 05/01/20 |
| 31,863 | Dade | 12 | Male | No | | Yes | FL resident | 05/01/20 |
| 31,864 | Dade | 20 | Female | No | | Yes | FL resident | 05/01/20 |
| 31,865 | Dade | 46 | Female | No | | Yes | FL resident | 05/01/20 |
| 31,866 | Dade | 44 | Female | Unknown | | Unknown | FL resident | 05/01/20 |
| 31,867 | Dade | 48 | Female | No | | Yes | FL resident | 05/01/20 |
| 31,868 | Dade | 17 | Female | No | | Yes | FL resident | 05/01/20 |
| 31,869 | Dade | 91 | Male | No | | Unknown | FL resident | 05/02/20 |
| 31,870 | Dade | 92 | Female | Unknown | | Unknown | FL resident | 05/02/20 |
| 31,871 | Dade | 72 | Male | No | | Yes | FL resident | 05/02/20 |
| 31,872 | Dade | 20 | Female | No | | Yes | FL resident | 05/02/20 |
| 31,873 | Dade | 78 | Female | No | | Unknown | FL resident | 05/02/20 |
| 31,874 | Dade | 84 | Female | No | | Yes | FL resident | 05/02/20 |
| 31,875 | Dade | 20 | Female | Unknown | | | FL resident | 05/02/20 |
| 31,876 | Dade | 92 | Female | No | | Yes | FL resident | 05/02/20 |
| 31,877 | Dade | 71 | Female | No | | Unknown | FL resident | 05/02/20 |
| 31,878 | Dade | 54 | Male | No | | Yes | FL resident | 05/02/20 |

Coronavirus: line list of cases

Data through Jun 23, 2020 verified as of Jun 24, 2020 at 09:25 AM

Data in this report are provisional and subject to change.

| Case | County | Age | Gender | Travel related | Travel detail | Contact with a confirmed case | Jurisdiction | Date case counted |
|--------|--------|-----|--------|----------------|---------------|-------------------------------|--------------|-------------------|
| 31,879 | Dade | 19 | Male | No | | Yes | FL resident | 05/02/20 |
| 31,880 | Dade | 78 | Female | No | | Yes | FL resident | 05/02/20 |
| 31,881 | Dade | 43 | Male | No | | No | FL resident | 05/02/20 |
| 31,882 | Dade | 65 | Male | Unknown | | Unknown | FL resident | 05/02/20 |
| 31,883 | Dade | 85 | Female | No | | Unknown | FL resident | 05/02/20 |
| 31,884 | Dade | 58 | Male | No | | No | FL resident | 05/02/20 |
| 31,885 | Dade | 59 | Male | No | | Yes | FL resident | 05/02/20 |
| 31,886 | Dade | 39 | Male | No | | Unknown | FL resident | 05/02/20 |
| 31,887 | Dade | 59 | Female | No | | Yes | FL resident | 05/02/20 |
| 31,888 | Dade | 71 | Male | Unknown | | Unknown | FL resident | 05/02/20 |
| 31,889 | Dade | 79 | Female | Unknown | | Yes | FL resident | 05/02/20 |
| 31,890 | Dade | 46 | Female | No | | Yes | FL resident | 05/02/20 |
| 31,891 | Dade | 44 | Female | Unknown | | Yes | FL resident | 05/02/20 |
| 31,892 | Dade | 88 | Female | No | | | FL resident | 05/02/20 |
| 31,893 | Dade | 82 | Female | Unknown | | Unknown | FL resident | 05/02/20 |
| 31,894 | Dade | 55 | Male | No | | Yes | FL resident | 05/02/20 |
| 31,895 | Dade | 28 | Female | No | | Yes | FL resident | 05/02/20 |
| 31,896 | Dade | 79 | Male | No | | Unknown | FL resident | 05/02/20 |
| 31,897 | Dade | 55 | Male | No | | Yes | FL resident | 05/02/20 |
| 31,898 | Dade | 82 | Male | No | | Yes | FL resident | 05/02/20 |
| 31,899 | Dade | 63 | Female | No | | No | FL resident | 05/02/20 |
| 31,900 | Dade | 72 | Male | Unknown | | Yes | FL resident | 05/02/20 |
| 31,901 | Dade | 94 | Male | Unknown | | | FL resident | 05/02/20 |
| 31,902 | Dade | 89 | Female | No | | Yes | FL resident | 05/02/20 |
| 31,903 | Dade | 96 | Female | No | | No | FL resident | 05/02/20 |
| 31,904 | Dade | 72 | Male | No | | Yes | FL resident | 05/02/20 |
| 31,905 | Dade | 91 | Female | No | | Unknown | FL resident | 05/02/20 |
| 31,906 | Dade | 80 | Female | No | | Yes | FL resident | 05/02/20 |
| 31,907 | Dade | 82 | Female | No | | Yes | FL resident | 05/02/20 |
| 31,908 | Dade | 68 | Male | No | | Yes | FL resident | 05/02/20 |
| 31,909 | Dade | 50 | Female | No | | Unknown | FL resident | 05/02/20 |
| 31,910 | Dade | 37 | Male | No | | Yes | FL resident | 05/02/20 |
| 31,911 | Dade | 61 | Male | No | | Unknown | FL resident | 05/02/20 |
| 31,912 | Dade | 55 | Male | No | | Yes | FL resident | 05/02/20 |
| 31,913 | Dade | 71 | Male | No | | Unknown | FL resident | 05/02/20 |
| 31,914 | Dade | 47 | Male | No | | No | FL resident | 05/02/20 |
| 31,915 | Dade | 88 | Female | No | | Unknown | FL resident | 05/02/20 |
| 31,916 | Dade | 28 | Female | No | | Yes | FL resident | 05/02/20 |
| 31,917 | Dade | 83 | Male | Unknown | | | FL resident | 05/02/20 |
| 31,918 | Dade | 40 | Male | Unknown | | Unknown | FL resident | 05/02/20 |
| 31,919 | Dade | 38 | Male | Unknown | | Unknown | FL resident | 05/02/20 |
| 31,920 | Dade | 83 | Male | Unknown | | | FL resident | 05/02/20 |
| 31,921 | Dade | 51 | Male | No | | Yes | FL resident | 05/02/20 |
| 31,922 | Dade | 92 | Female | No | | Unknown | FL resident | 05/02/20 |
| 31,923 | Dade | 26 | Female | No | | No | FL resident | 05/02/20 |
| 31,924 | Dade | 51 | Female | No | | Yes | FL resident | 05/02/20 |
| 31,925 | Dade | 46 | Male | No | | No | FL resident | 05/02/20 |
| 31,926 | Dade | 38 | Female | No | | Yes | FL resident | 05/02/20 |
| 31,927 | Dade | 37 | Male | No | | Yes | FL resident | 05/02/20 |
| 31,928 | Dade | 45 | Male | No | | Unknown | FL resident | 05/02/20 |
| 31,929 | Dade | 76 | Female | No | | Yes | FL resident | 05/02/20 |
| 31,930 | Dade | 57 | Female | No | | Yes | FL resident | 05/02/20 |
| 31,931 | Dade | 40 | Male | Unknown | | | FL resident | 05/02/20 |
| 31,932 | Dade | 61 | Male | No | | Yes | FL resident | 05/02/20 |
| 31,933 | Dade | 64 | Male | No | | No | FL resident | 05/02/20 |
| 31,934 | Dade | 31 | Male | No | | Yes | FL resident | 05/02/20 |
| 31,935 | Dade | 58 | Female | No | | Yes | FL resident | 05/02/20 |
| 31,936 | Dade | 18 | Male | No | | Yes | FL resident | 05/02/20 |
| 31,937 | Dade | 39 | Male | No | | | FL resident | 05/02/20 |
| 31,938 | Dade | 31 | Female | Unknown | | No | FL resident | 05/02/20 |
| 31,939 | Dade | 46 | Female | No | | Yes | FL resident | 05/02/20 |
| 31,940 | Dade | 43 | Male | Unknown | | Yes | FL resident | 05/02/20 |

Coronavirus: line list of cases

Data through Jun 23, 2020 verified as of Jun 24, 2020 at 09:25 AM

Data in this report are provisional and subject to change.

| Case | County | Age | Gender | Travel related | Travel detail | Contact with a confirmed case | Jurisdiction | Date case counted |
|--------|--------|-----|--------|----------------|---------------|-------------------------------|--------------|-------------------|
| 31,941 | Dade | 40 | Female | Unknown | | Yes | FL resident | 05/02/20 |
| 31,942 | Dade | 41 | Male | No | | Yes | FL resident | 05/02/20 |
| 31,943 | Dade | 83 | Female | No | | Yes | FL resident | 05/02/20 |
| 31,944 | Dade | 19 | Male | No | | No | FL resident | 05/02/20 |
| 31,945 | Dade | 69 | Female | No | | Yes | FL resident | 05/02/20 |
| 31,946 | Dade | 51 | Male | No | | Yes | FL resident | 05/02/20 |
| 31,947 | Dade | 31 | Female | No | | Yes | FL resident | 05/02/20 |
| 31,948 | Dade | 30 | Male | No | | Yes | FL resident | 05/02/20 |
| 31,949 | Dade | 43 | Female | No | | Yes | FL resident | 05/02/20 |
| 31,950 | Dade | 60 | Male | No | | Yes | FL resident | 05/02/20 |
| 31,951 | Dade | 26 | Male | No | | Yes | FL resident | 05/02/20 |
| 31,952 | Dade | 44 | Female | Unknown | | Unknown | FL resident | 05/02/20 |
| 31,953 | Dade | 41 | Female | Unknown | | | FL resident | 05/02/20 |
| 31,954 | Dade | 38 | Female | No | | Yes | FL resident | 05/02/20 |
| 31,955 | Dade | 21 | Male | Unknown | | Yes | FL resident | 05/02/20 |
| 31,956 | Dade | 38 | Female | No | | Yes | FL resident | 05/02/20 |
| 31,957 | Dade | 53 | Male | Unknown | | Yes | FL resident | 05/02/20 |
| 31,958 | Dade | 44 | Female | No | | Unknown | FL resident | 05/02/20 |
| 31,959 | Dade | 42 | Female | No | | Yes | FL resident | 05/02/20 |
| 31,960 | Dade | 63 | Male | No | | Yes | FL resident | 05/02/20 |
| 31,961 | Dade | 92 | Female | No | | No | FL resident | 05/02/20 |
| 31,962 | Dade | 26 | Female | Unknown | | Yes | FL resident | 05/02/20 |
| 31,963 | Dade | 88 | Female | No | | Yes | FL resident | 05/02/20 |
| 31,964 | Dade | 64 | Female | No | | Yes | FL resident | 05/02/20 |
| 31,965 | Dade | 30 | Male | No | | Yes | FL resident | 05/02/20 |
| 31,966 | Dade | 39 | Female | No | | Yes | FL resident | 05/02/20 |
| 31,967 | Dade | 32 | Female | No | | Unknown | FL resident | 05/02/20 |
| 31,968 | Dade | 67 | Male | No | | Yes | FL resident | 05/02/20 |
| 31,969 | Dade | 36 | Female | No | | Yes | FL resident | 05/02/20 |
| 31,970 | Dade | 37 | Female | No | | Yes | FL resident | 05/02/20 |
| 31,971 | Dade | 16 | Female | No | | Yes | FL resident | 05/02/20 |
| 31,972 | Dade | 14 | Female | No | | Yes | FL resident | 05/02/20 |
| 31,973 | Dade | 20 | Male | No | | Yes | FL resident | 05/02/20 |
| 31,974 | Dade | 31 | Female | No | | Yes | FL resident | 05/02/20 |
| 31,975 | Dade | 76 | Female | No | | Yes | FL resident | 05/02/20 |
| 31,976 | Dade | 47 | Male | No | | Unknown | FL resident | 05/02/20 |
| 31,977 | Dade | 28 | Male | No | | Yes | FL resident | 05/02/20 |
| 31,978 | Dade | 58 | Male | No | | No | FL resident | 05/02/20 |
| 31,979 | Dade | 21 | Male | No | | No | FL resident | 05/02/20 |
| 31,980 | Dade | 56 | Male | No | | Yes | FL resident | 05/02/20 |
| 31,981 | Dade | 29 | Male | No | | Yes | FL resident | 05/02/20 |
| 31,982 | Dade | 33 | Female | Unknown | | Yes | FL resident | 05/02/20 |
| 31,983 | Dade | 18 | Female | No | | Yes | FL resident | 05/02/20 |
| 31,984 | Dade | 43 | Male | Unknown | | | FL resident | 05/02/20 |
| 31,985 | Dade | 39 | Male | No | | Yes | FL resident | 05/02/20 |
| 31,986 | Dade | 43 | Female | Unknown | | Yes | FL resident | 05/02/20 |
| 31,987 | Dade | 36 | Male | Unknown | | Yes | FL resident | 05/02/20 |
| 31,988 | Dade | 51 | Male | No | | Unknown | FL resident | 05/02/20 |
| 31,989 | Dade | 79 | Female | No | | | FL resident | 05/02/20 |
| 31,990 | Dade | 73 | Female | No | | Yes | FL resident | 05/02/20 |
| 31,991 | Dade | 51 | Female | No | | Yes | FL resident | 05/02/20 |
| 31,992 | Dade | 42 | Female | No | | Unknown | FL resident | 05/02/20 |
| 31,993 | Dade | 48 | Male | No | | Yes | FL resident | 05/02/20 |
| 31,994 | Dade | 79 | Male | Unknown | | | FL resident | 05/02/20 |
| 31,995 | Dade | 65 | Female | No | | Yes | FL resident | 05/02/20 |
| 31,996 | Dade | 78 | Male | No | | No | FL resident | 05/02/20 |
| 31,997 | Dade | 83 | Male | Unknown | | | FL resident | 05/02/20 |
| 31,998 | Dade | 54 | Female | No | | Yes | FL resident | 05/02/20 |
| 31,999 | Dade | 78 | Female | No | | Yes | FL resident | 05/02/20 |
| 32,000 | Dade | 44 | Female | No | | Unknown | FL resident | 05/02/20 |
| 32,001 | Dade | 58 | Male | Unknown | | Unknown | FL resident | 05/02/20 |
| 32,002 | Dade | 51 | Female | Unknown | | | FL resident | 05/02/20 |

Coronavirus: line list of cases

Data through Jun 23, 2020 verified as of Jun 24, 2020 at 09:25 AM

Data in this report are provisional and subject to change.

| Case | County | Age | Gender | Travel related | Travel detail | Contact with a confirmed case | Jurisdiction | Date case counted |
|--------|--------|-----|--------|----------------|---------------|-------------------------------|--------------|-------------------|
| 32,003 | Dade | 63 | Female | No | | Yes | FL resident | 05/02/20 |
| 32,004 | Dade | 64 | Female | Unknown | | Unknown | FL resident | 05/02/20 |
| 32,005 | Dade | 92 | Male | No | | Yes | FL resident | 05/02/20 |
| 32,006 | Dade | 40 | Male | No | | Yes | FL resident | 05/02/20 |
| 32,007 | Dade | 21 | Male | No | | Yes | FL resident | 05/02/20 |
| 32,008 | Dade | 58 | Male | No | | Yes | FL resident | 05/02/20 |
| 32,009 | Dade | 42 | Male | No | | No | FL resident | 05/02/20 |
| 32,010 | Dade | 22 | Male | No | | Yes | FL resident | 05/02/20 |
| 32,011 | Dade | 66 | Male | Unknown | | Yes | FL resident | 05/02/20 |
| 32,012 | Dade | 61 | Female | No | | Yes | FL resident | 05/03/20 |
| 32,013 | Dade | 56 | Male | No | | No | FL resident | 05/03/20 |
| 32,014 | Dade | 52 | Male | No | | Yes | FL resident | 05/03/20 |
| 32,015 | Dade | 80 | Male | No | | Unknown | FL resident | 05/03/20 |
| 32,016 | Dade | 28 | Female | Unknown | | | FL resident | 05/03/20 |
| 32,017 | Dade | 29 | Female | No | | No | FL resident | 05/03/20 |
| 32,018 | Dade | 56 | Male | No | | Yes | FL resident | 05/03/20 |
| 32,019 | Dade | 92 | Male | Unknown | | Unknown | FL resident | 05/03/20 |
| 32,020 | Dade | 60 | Male | No | | Unknown | FL resident | 05/03/20 |
| 32,021 | Dade | 63 | Female | Unknown | | | FL resident | 05/03/20 |
| 32,022 | Dade | 48 | Male | No | | No | FL resident | 05/03/20 |
| 32,023 | Dade | 19 | Female | No | | Yes | FL resident | 05/03/20 |
| 32,024 | Dade | 35 | Male | No | | Yes | FL resident | 05/03/20 |
| 32,025 | Dade | 31 | Female | Unknown | | Yes | FL resident | 05/03/20 |
| 32,026 | Dade | 25 | Male | No | | Unknown | FL resident | 05/03/20 |
| 32,027 | Dade | 82 | Female | No | | Yes | FL resident | 05/03/20 |
| 32,028 | Dade | 47 | Female | No | | No | FL resident | 05/03/20 |
| 32,029 | Dade | 74 | Female | No | | No | FL resident | 05/03/20 |
| 32,030 | Dade | 46 | Male | No | | Yes | FL resident | 05/03/20 |
| 32,031 | Dade | 36 | Female | No | | Unknown | FL resident | 05/03/20 |
| 32,032 | Dade | 51 | Female | No | | Yes | FL resident | 05/03/20 |
| 32,033 | Dade | 35 | Female | No | | Unknown | FL resident | 05/03/20 |
| 32,034 | Dade | 73 | Male | No | | No | FL resident | 05/03/20 |
| 32,035 | Dade | 87 | Male | No | | Yes | FL resident | 05/03/20 |
| 32,036 | Dade | 21 | Male | Unknown | | | FL resident | 05/03/20 |
| 32,037 | Dade | 73 | Male | No | | No | FL resident | 05/03/20 |
| 32,038 | Dade | 70 | Male | No | | | FL resident | 05/03/20 |
| 32,039 | Dade | 65 | Male | No | | Yes | FL resident | 05/03/20 |
| 32,040 | Dade | 64 | Male | Unknown | | Yes | FL resident | 05/03/20 |
| 32,041 | Dade | 37 | Female | Unknown | | | FL resident | 05/03/20 |
| 32,042 | Dade | 23 | Male | Unknown | | | FL resident | 05/03/20 |
| 32,043 | Dade | 44 | Male | Unknown | | | FL resident | 05/03/20 |
| 32,044 | Dade | 86 | Female | No | | Yes | FL resident | 05/03/20 |
| 32,045 | Dade | 47 | Male | No | | Yes | FL resident | 05/03/20 |
| 32,046 | Dade | 57 | Male | No | | Yes | FL resident | 05/03/20 |
| 32,047 | Dade | 63 | Male | No | | No | FL resident | 05/03/20 |
| 32,048 | Dade | 78 | Female | No | | No | FL resident | 05/03/20 |
| 32,049 | Dade | 37 | Female | No | | Yes | FL resident | 05/03/20 |
| 32,050 | Dade | 40 | Male | No | | Yes | FL resident | 05/03/20 |
| 32,051 | Dade | 31 | Male | No | | Yes | FL resident | 05/03/20 |
| 32,052 | Dade | 45 | Male | No | | Yes | FL resident | 05/03/20 |
| 32,053 | Dade | 27 | Male | No | | Yes | FL resident | 05/03/20 |
| 32,054 | Dade | 28 | Male | No | | Yes | FL resident | 05/03/20 |
| 32,055 | Dade | 24 | Male | No | | Yes | FL resident | 05/03/20 |
| 32,056 | Dade | 24 | Male | No | | Yes | FL resident | 05/03/20 |
| 32,057 | Dade | 63 | Male | Unknown | | Unknown | FL resident | 05/03/20 |
| 32,058 | Dade | 28 | Male | No | | Yes | FL resident | 05/03/20 |
| 32,059 | Dade | 34 | Male | Unknown | | Yes | FL resident | 05/03/20 |
| 32,060 | Dade | 45 | Male | No | | Yes | FL resident | 05/03/20 |
| 32,061 | Dade | 32 | Female | Unknown | | Unknown | FL resident | 05/03/20 |
| 32,062 | Dade | 56 | Male | No | | Yes | FL resident | 05/03/20 |
| 32,063 | Dade | 25 | Male | Unknown | | Unknown | FL resident | 05/03/20 |
| 32,064 | Dade | 21 | Male | No | | Yes | FL resident | 05/03/20 |

Coronavirus: line list of cases

Data through Jun 23, 2020 verified as of Jun 24, 2020 at 09:25 AM

Data in this report are provisional and subject to change.

| Case | County | Age | Gender | Travel related | Travel detail | Contact with a confirmed case | Jurisdiction | Date case counted |
|--------|--------|-----|--------|----------------|---------------|-------------------------------|--------------|-------------------|
| 32,065 | Dade | 27 | Male | No | | Yes | FL resident | 05/03/20 |
| 32,066 | Dade | 49 | Male | No | | Yes | FL resident | 05/03/20 |
| 32,067 | Dade | 22 | Male | Unknown | | Unknown | FL resident | 05/03/20 |
| 32,068 | Dade | 34 | Male | Unknown | | Unknown | FL resident | 05/03/20 |
| 32,069 | Dade | 45 | Male | No | | Yes | FL resident | 05/03/20 |
| 32,070 | Dade | 29 | Male | No | | Yes | FL resident | 05/03/20 |
| 32,071 | Dade | 32 | Male | No | | Yes | FL resident | 05/03/20 |
| 32,072 | Dade | 25 | Male | No | | Yes | FL resident | 05/03/20 |
| 32,073 | Dade | 26 | Male | Unknown | | Yes | FL resident | 05/03/20 |
| 32,074 | Dade | 24 | Male | No | | Yes | FL resident | 05/03/20 |
| 32,075 | Dade | 45 | Male | No | | Yes | FL resident | 05/03/20 |
| 32,076 | Dade | 43 | Male | Unknown | | | FL resident | 05/03/20 |
| 32,077 | Dade | 26 | Male | Unknown | | Unknown | FL resident | 05/03/20 |
| 32,078 | Dade | 36 | Male | No | | Yes | FL resident | 05/03/20 |
| 32,079 | Dade | 19 | Male | No | | Yes | FL resident | 05/03/20 |
| 32,080 | Dade | 45 | Female | No | | Yes | FL resident | 05/03/20 |
| 32,081 | Dade | 27 | Male | No | | Yes | FL resident | 05/03/20 |
| 32,082 | Dade | 29 | Male | No | | Yes | FL resident | 05/03/20 |
| 32,083 | Dade | 41 | Female | No | | No | FL resident | 05/03/20 |
| 32,084 | Dade | 32 | Male | No | | No | FL resident | 05/03/20 |
| 32,085 | Dade | 28 | Male | No | | Yes | FL resident | 05/03/20 |
| 32,086 | Dade | 59 | Male | No | | Unknown | FL resident | 05/03/20 |
| 32,087 | Dade | 39 | Male | No | | Yes | FL resident | 05/03/20 |
| 32,088 | Dade | 38 | Male | No | | Yes | FL resident | 05/03/20 |
| 32,089 | Dade | 21 | Male | Unknown | | Yes | FL resident | 05/03/20 |
| 32,090 | Dade | 27 | Male | No | | Yes | FL resident | 05/03/20 |
| 32,091 | Dade | 26 | Male | No | | Yes | FL resident | 05/03/20 |
| 32,092 | Dade | 32 | Male | Unknown | | Unknown | FL resident | 05/03/20 |
| 32,093 | Dade | 19 | Male | Unknown | | Yes | FL resident | 05/03/20 |
| 32,094 | Dade | 24 | Male | Unknown | | | FL resident | 05/03/20 |
| 32,095 | Dade | 33 | Male | No | | Yes | FL resident | 05/03/20 |
| 32,096 | Dade | 35 | Male | No | | Yes | FL resident | 05/03/20 |
| 32,097 | Dade | 45 | Male | Unknown | | Yes | FL resident | 05/03/20 |
| 32,098 | Dade | 48 | Male | Unknown | | Unknown | FL resident | 05/03/20 |
| 32,099 | Dade | 35 | Male | No | | Yes | FL resident | 05/03/20 |
| 32,100 | Dade | 53 | Male | Unknown | | Yes | FL resident | 05/03/20 |
| 32,101 | Dade | 24 | Male | No | | Yes | FL resident | 05/03/20 |
| 32,102 | Dade | 29 | Male | No | | Yes | FL resident | 05/03/20 |
| 32,103 | Dade | 22 | Male | Unknown | | Unknown | FL resident | 05/03/20 |
| 32,104 | Dade | 33 | Male | No | | Yes | FL resident | 05/03/20 |
| 32,105 | Dade | 46 | Male | No | | Yes | FL resident | 05/03/20 |
| 32,106 | Dade | 26 | Male | No | | Yes | FL resident | 05/03/20 |
| 32,107 | Dade | 40 | Male | Unknown | | Yes | FL resident | 05/03/20 |
| 32,108 | Dade | 40 | Female | No | | Yes | FL resident | 05/03/20 |
| 32,109 | Dade | 49 | Male | No | | No | FL resident | 05/03/20 |
| 32,110 | Dade | 50 | Male | Unknown | | Yes | FL resident | 05/03/20 |
| 32,111 | Dade | 59 | Female | No | | No | FL resident | 05/03/20 |
| 32,112 | Dade | 21 | Male | Unknown | | Yes | FL resident | 05/03/20 |
| 32,113 | Dade | 20 | Male | No | | Unknown | FL resident | 05/03/20 |
| 32,114 | Dade | 32 | Male | Unknown | | Yes | FL resident | 05/03/20 |
| 32,115 | Dade | 26 | Male | Unknown | | Yes | FL resident | 05/03/20 |
| 32,116 | Dade | 34 | Male | No | | Yes | FL resident | 05/03/20 |
| 32,117 | Dade | 38 | Male | Unknown | | Yes | FL resident | 05/03/20 |
| 32,118 | Dade | 22 | Male | Unknown | | Yes | FL resident | 05/03/20 |
| 32,119 | Dade | 33 | Male | No | | Yes | FL resident | 05/03/20 |
| 32,120 | Dade | 51 | Male | Unknown | | No | FL resident | 05/03/20 |
| 32,121 | Dade | 61 | Male | No | | No | FL resident | 05/03/20 |
| 32,122 | Dade | 52 | Female | Unknown | | Yes | FL resident | 05/03/20 |
| 32,123 | Dade | 25 | Female | Unknown | | | FL resident | 05/03/20 |
| 32,124 | Dade | 20 | Male | No | | Yes | FL resident | 05/03/20 |
| 32,125 | Dade | 27 | Female | No | | Yes | FL resident | 05/03/20 |
| 32,126 | Dade | 56 | Female | No | | Yes | FL resident | 05/03/20 |

Coronavirus: line list of cases

Data through Jun 23, 2020 verified as of Jun 24, 2020 at 09:25 AM

Data in this report are provisional and subject to change.

| Case | County | Age | Gender | Travel related | Travel detail | Contact with a confirmed case | Jurisdiction | Date case counted |
|--------|--------|-----|--------|----------------|---------------|-------------------------------|--------------|-------------------|
| 32,127 | Dade | 41 | Female | No | | Yes | FL resident | 05/03/20 |
| 32,128 | Dade | 41 | Male | No | | Yes | FL resident | 05/03/20 |
| 32,129 | Dade | 19 | Male | No | | Yes | FL resident | 05/03/20 |
| 32,130 | Dade | 61 | Female | No | | Yes | FL resident | 05/03/20 |
| 32,131 | Dade | 30 | Male | No | | Yes | FL resident | 05/03/20 |
| 32,132 | Dade | 20 | Female | Unknown | | Yes | FL resident | 05/03/20 |
| 32,133 | Dade | 75 | Female | No | | Yes | FL resident | 05/03/20 |
| 32,134 | Dade | 83 | Male | No | | Yes | FL resident | 05/03/20 |
| 32,135 | Dade | 36 | Male | No | | No | FL resident | 05/03/20 |
| 32,136 | Dade | 72 | Male | Yes | BAHAMAS; FL | Yes | FL resident | 05/03/20 |
| 32,137 | Dade | 87 | Male | No | | Yes | FL resident | 05/03/20 |
| 32,138 | Dade | 64 | Male | No | | Yes | FL resident | 05/03/20 |
| 32,139 | Dade | 52 | Male | No | | Yes | FL resident | 05/03/20 |
| 32,140 | Dade | 36 | Male | No | | Yes | FL resident | 05/03/20 |
| 32,141 | Dade | 33 | Male | No | | Yes | FL resident | 05/03/20 |
| 32,142 | Dade | 45 | Male | Unknown | | Yes | FL resident | 05/03/20 |
| 32,143 | Dade | 61 | Female | Unknown | | Yes | FL resident | 05/03/20 |
| 32,144 | Dade | 47 | Male | Unknown | | Yes | FL resident | 05/03/20 |
| 32,145 | Dade | 26 | Male | Unknown | | Yes | FL resident | 05/03/20 |
| 32,146 | Dade | 40 | Male | Unknown | | Unknown | FL resident | 05/03/20 |
| 32,147 | Dade | 52 | Male | No | | Yes | FL resident | 05/03/20 |
| 32,148 | Dade | 26 | Male | No | | Yes | FL resident | 05/03/20 |
| 32,149 | Dade | 60 | Male | Unknown | | | FL resident | 05/03/20 |
| 32,150 | Dade | 45 | Male | No | | Yes | FL resident | 05/03/20 |
| 32,151 | Dade | 60 | Male | Unknown | | Yes | FL resident | 05/03/20 |
| 32,152 | Dade | 49 | Male | No | | Yes | FL resident | 05/03/20 |
| 32,153 | Dade | 25 | Male | No | | Yes | FL resident | 05/03/20 |
| 32,154 | Dade | 31 | Male | No | | Unknown | FL resident | 05/03/20 |
| 32,155 | Dade | 30 | Male | Unknown | | Unknown | FL resident | 05/03/20 |
| 32,156 | Dade | 49 | Male | No | | Yes | FL resident | 05/03/20 |
| 32,157 | Dade | 47 | Male | No | | Yes | FL resident | 05/03/20 |
| 32,158 | Dade | 49 | Male | Unknown | | Unknown | FL resident | 05/03/20 |
| 32,159 | Dade | 25 | Male | No | | | FL resident | 05/03/20 |
| 32,160 | Dade | 25 | Male | No | | Yes | FL resident | 05/03/20 |
| 32,161 | Dade | 57 | Male | No | | Yes | FL resident | 05/03/20 |
| 32,162 | Dade | 44 | Male | Unknown | | | FL resident | 05/03/20 |
| 32,163 | Dade | 61 | Male | Unknown | | Yes | FL resident | 05/03/20 |
| 32,164 | Dade | 37 | Male | No | | Yes | FL resident | 05/03/20 |
| 32,165 | Dade | 54 | Male | No | | Yes | FL resident | 05/03/20 |
| 32,166 | Dade | 44 | Male | Unknown | | Yes | FL resident | 05/03/20 |
| 32,167 | Dade | 53 | Female | No | | Yes | FL resident | 05/03/20 |
| 32,168 | Dade | 55 | Male | No | | No | FL resident | 05/03/20 |
| 32,169 | Dade | 35 | Female | No | | Yes | FL resident | 05/03/20 |
| 32,170 | Dade | 68 | Female | No | | Yes | FL resident | 05/03/20 |
| 32,171 | Dade | 43 | Female | No | | Unknown | FL resident | 05/03/20 |
| 32,172 | Dade | 38 | Female | No | | Yes | FL resident | 05/03/20 |
| 32,173 | Dade | 30 | Female | No | | Yes | FL resident | 05/03/20 |
| 32,174 | Dade | 54 | Female | No | | No | FL resident | 05/03/20 |
| 32,175 | Dade | 38 | Male | Unknown | | | FL resident | 05/03/20 |
| 32,176 | Dade | 49 | Female | Unknown | | | FL resident | 05/03/20 |
| 32,177 | Dade | 88 | Male | No | | No | FL resident | 05/03/20 |
| 32,178 | Dade | 94 | Female | No | | No | FL resident | 05/03/20 |
| 32,179 | Dade | 84 | Female | No | | No | FL resident | 05/03/20 |
| 32,180 | Dade | 55 | Female | No | | Yes | FL resident | 05/03/20 |
| 32,181 | Dade | 78 | Female | No | | Yes | FL resident | 05/03/20 |
| 32,182 | Dade | 46 | Male | No | | Yes | FL resident | 05/03/20 |
| 32,183 | Dade | 64 | Male | No | | Yes | FL resident | 05/03/20 |
| 32,184 | Dade | 32 | Male | No | | Yes | FL resident | 05/03/20 |
| 32,185 | Dade | 27 | Male | No | | Yes | FL resident | 05/03/20 |
| 32,186 | Dade | 20 | Male | Unknown | | Unknown | FL resident | 05/03/20 |
| 32,187 | Dade | 62 | Male | No | | No | FL resident | 05/03/20 |
| 32,188 | Dade | 20 | Female | No | | Yes | FL resident | 05/03/20 |

Coronavirus: line list of cases

Data through Jun 23, 2020 verified as of Jun 24, 2020 at 09:25 AM

Data in this report are provisional and subject to change.

| Case | County | Age | Gender | Travel related | Travel detail | Contact with a confirmed case | Jurisdiction | Date case counted |
|--------|--------|-----|--------|----------------|---------------|-------------------------------|--------------|-------------------|
| 32,189 | Dade | 53 | Female | No | | Unknown | FL resident | 05/03/20 |
| 32,190 | Dade | 81 | Male | No | | No | FL resident | 05/03/20 |
| 32,191 | Dade | 50 | Male | Unknown | | | FL resident | 05/03/20 |
| 32,192 | Dade | 81 | Female | No | | No | FL resident | 05/03/20 |
| 32,193 | Dade | 77 | Male | No | | Unknown | FL resident | 05/03/20 |
| 32,194 | Dade | 58 | Male | No | | No | FL resident | 05/03/20 |
| 32,195 | Dade | 43 | Male | No | | Yes | FL resident | 05/03/20 |
| 32,196 | Dade | 56 | Male | No | | No | FL resident | 05/03/20 |
| 32,197 | Dade | 50 | Male | No | | Yes | FL resident | 05/03/20 |
| 32,198 | Dade | 78 | Male | No | | No | FL resident | 05/03/20 |
| 32,199 | Dade | 94 | Female | Unknown | | | FL resident | 05/03/20 |
| 32,200 | Dade | 58 | Male | No | | No | FL resident | 05/03/20 |
| 32,201 | Dade | 95 | Female | No | | No | FL resident | 05/03/20 |
| 32,202 | Dade | 42 | Male | Unknown | | Yes | FL resident | 05/03/20 |
| 32,203 | Dade | 81 | Female | Unknown | | No | FL resident | 05/03/20 |
| 32,204 | Dade | 76 | Female | No | | Unknown | FL resident | 05/03/20 |
| 32,205 | Dade | 66 | Female | No | | Unknown | FL resident | 05/03/20 |
| 32,206 | Dade | 78 | Female | No | | Unknown | FL resident | 05/03/20 |
| 32,207 | Dade | 52 | Female | No | | Yes | FL resident | 05/03/20 |
| 32,208 | Dade | 82 | Male | No | | Unknown | FL resident | 05/03/20 |
| 32,209 | Dade | 30 | Male | No | | Yes | FL resident | 05/03/20 |
| 32,210 | Dade | 55 | Female | No | | Yes | FL resident | 05/03/20 |
| 32,211 | Dade | 64 | Female | No | | Yes | FL resident | 05/03/20 |
| 32,212 | Dade | 85 | Female | No | | Unknown | FL resident | 05/03/20 |
| 32,213 | Dade | 54 | Female | No | | Yes | FL resident | 05/03/20 |
| 32,214 | Dade | 89 | Male | No | | No | FL resident | 05/03/20 |
| 32,215 | Dade | 37 | Male | Unknown | | Unknown | FL resident | 05/03/20 |
| 32,216 | Dade | 28 | Male | Unknown | | Unknown | FL resident | 05/03/20 |
| 32,217 | Dade | 69 | Female | No | | Yes | FL resident | 05/03/20 |
| 32,218 | Dade | 74 | Female | No | | | FL resident | 05/03/20 |
| 32,219 | Dade | 47 | Female | No | | Yes | FL resident | 05/03/20 |
| 32,220 | Dade | 88 | Female | No | | Yes | FL resident | 05/03/20 |
| 32,221 | Dade | 40 | Male | Unknown | | | FL resident | 05/03/20 |
| 32,222 | Dade | 59 | Male | Unknown | | Yes | FL resident | 05/03/20 |
| 32,223 | Dade | 60 | Male | No | | Unknown | FL resident | 05/03/20 |
| 32,224 | Dade | 56 | Male | No | | Yes | FL resident | 05/03/20 |
| 32,225 | Dade | 31 | Female | No | | No | FL resident | 05/03/20 |
| 32,226 | Dade | 48 | Female | No | | | FL resident | 05/03/20 |
| 32,227 | Dade | 24 | Male | No | | No | FL resident | 05/03/20 |
| 32,228 | Dade | 66 | Female | No | | No | FL resident | 05/03/20 |
| 32,229 | Dade | 25 | Male | No | | Yes | FL resident | 05/03/20 |
| 32,230 | Dade | 70 | Male | No | | No | FL resident | 05/03/20 |
| 32,231 | Dade | 49 | Female | No | | Yes | FL resident | 05/03/20 |
| 32,232 | Dade | 20 | Female | No | | Yes | FL resident | 05/03/20 |
| 32,233 | Dade | 68 | Male | No | | Yes | FL resident | 05/03/20 |
| 32,234 | Dade | 50 | Male | No | | No | FL resident | 05/03/20 |
| 32,235 | Dade | 40 | Female | No | | No | FL resident | 05/03/20 |
| 32,236 | Dade | 58 | Male | No | | Yes | FL resident | 05/03/20 |
| 32,237 | Dade | 53 | Male | No | | Yes | FL resident | 05/03/20 |
| 32,238 | Dade | 57 | Female | Unknown | | Yes | FL resident | 05/03/20 |
| 32,239 | Dade | 61 | Male | No | | No | FL resident | 05/03/20 |
| 32,240 | Dade | 89 | Male | No | | Yes | FL resident | 05/03/20 |
| 32,241 | Dade | 69 | Female | No | | Yes | FL resident | 05/03/20 |
| 32,242 | Dade | 34 | Male | Unknown | | Unknown | FL resident | 05/03/20 |
| 32,243 | Dade | 40 | Male | No | | No | FL resident | 05/03/20 |
| 32,244 | Dade | 41 | Male | Unknown | | Unknown | FL resident | 05/03/20 |
| 32,245 | Dade | 57 | Female | No | | Yes | FL resident | 05/03/20 |
| 32,246 | Dade | 52 | Female | Unknown | | | FL resident | 05/03/20 |
| 32,247 | Dade | 65 | Male | No | | Unknown | FL resident | 05/03/20 |
| 32,248 | Dade | 74 | Female | No | | Unknown | FL resident | 05/03/20 |
| 32,249 | Dade | 86 | Male | No | | Yes | FL resident | 05/03/20 |
| 32,250 | Dade | 62 | Female | No | | Unknown | FL resident | 05/03/20 |

Coronavirus: line list of cases

Data through Jun 23, 2020 verified as of Jun 24, 2020 at 09:25 AM

Data in this report are provisional and subject to change.

| Case | County | Age | Gender | Travel related | Travel detail | Contact with a confirmed case | Jurisdiction | Date case counted |
|--------|--------|-----|--------|----------------|---|-------------------------------|--------------|-------------------|
| 32,251 | Dade | 44 | Female | No | | Yes | FL resident | 05/03/20 |
| 32,252 | Dade | 25 | Female | No | | Yes | FL resident | 05/03/20 |
| 32,253 | Dade | 40 | Female | No | | Yes | FL resident | 05/03/20 |
| 32,254 | Dade | 49 | Female | No | | No | FL resident | 05/03/20 |
| 32,255 | Dade | 41 | Female | No | | Unknown | FL resident | 05/03/20 |
| 32,256 | Dade | 48 | Female | No | | No | FL resident | 05/03/20 |
| 32,257 | Dade | 27 | Female | No | | Unknown | FL resident | 05/03/20 |
| 32,258 | Dade | 61 | Female | No | | Yes | FL resident | 05/03/20 |
| 32,259 | Dade | 67 | Female | No | | Unknown | FL resident | 05/03/20 |
| 32,260 | Dade | 25 | Male | No | | Yes | FL resident | 05/03/20 |
| 32,261 | Dade | 28 | Female | Unknown | | | FL resident | 05/03/20 |
| 32,262 | Dade | 50 | Male | No | | Yes | FL resident | 05/03/20 |
| 32,263 | Dade | 66 | Female | No | | Yes | FL resident | 05/03/20 |
| 32,264 | Dade | 44 | Male | Unknown | | Yes | FL resident | 05/03/20 |
| 32,265 | Dade | 55 | Female | No | | No | FL resident | 05/03/20 |
| 32,266 | Dade | 42 | Male | No | | Yes | FL resident | 05/03/20 |
| 32,267 | Dade | 31 | Female | No | | Yes | FL resident | 05/03/20 |
| 32,268 | Dade | 45 | Female | No | | No | FL resident | 05/03/20 |
| 32,269 | Dade | 40 | Female | Unknown | | Yes | FL resident | 05/03/20 |
| 32,270 | Dade | 63 | Male | Yes | ARGENTINA; CA; CHILE; ECUADOR; FL; SOUTH AMERICA; URUGUAY | Yes | FL resident | 05/03/20 |
| 32,271 | Dade | 49 | Female | Unknown | | | FL resident | 05/03/20 |
| 32,272 | Dade | 26 | Female | Unknown | | Unknown | FL resident | 05/03/20 |
| 32,273 | Dade | 63 | Male | No | | Yes | FL resident | 05/03/20 |
| 32,274 | Dade | 61 | Female | Unknown | | | FL resident | 05/03/20 |
| 32,275 | Dade | 59 | Female | Unknown | | | FL resident | 05/03/20 |
| 32,276 | Dade | 28 | Male | No | | Yes | FL resident | 05/03/20 |
| 32,277 | Dade | 74 | Male | Unknown | | | FL resident | 05/03/20 |
| 32,278 | Dade | 64 | Male | No | | No | FL resident | 05/03/20 |
| 32,279 | Dade | 79 | Female | No | | Yes | FL resident | 05/03/20 |
| 32,280 | Dade | 81 | Male | No | | Yes | FL resident | 05/03/20 |
| 32,281 | Dade | 89 | Female | No | | Yes | FL resident | 05/03/20 |
| 32,282 | Dade | 38 | Male | No | | Yes | FL resident | 05/03/20 |
| 32,283 | Dade | 71 | Female | No | | No | FL resident | 05/03/20 |
| 32,284 | Dade | 84 | Male | No | | Yes | FL resident | 05/03/20 |
| 32,285 | Dade | 69 | Female | No | | Yes | FL resident | 05/03/20 |
| 32,286 | Dade | 71 | Female | No | | Unknown | FL resident | 05/03/20 |
| 32,287 | Dade | 76 | Female | No | | Yes | FL resident | 05/03/20 |
| 32,288 | Dade | 48 | Male | Unknown | | No | FL resident | 05/03/20 |
| 32,289 | Dade | 88 | Female | No | | No | FL resident | 05/03/20 |
| 32,290 | Dade | 95 | Male | No | | Yes | FL resident | 05/03/20 |
| 32,291 | Dade | 93 | Female | No | | Yes | FL resident | 05/03/20 |
| 32,292 | Dade | 73 | Female | Unknown | | Yes | FL resident | 05/03/20 |
| 32,293 | Dade | 92 | Female | No | | Yes | FL resident | 05/03/20 |
| 32,294 | Dade | 81 | Male | No | | No | FL resident | 05/03/20 |
| 32,295 | Dade | 82 | Female | No | | Yes | FL resident | 05/03/20 |
| 32,296 | Dade | 89 | Female | No | | Yes | FL resident | 05/03/20 |
| 32,297 | Dade | 94 | Female | No | | Yes | FL resident | 05/03/20 |
| 32,298 | Dade | 86 | Female | Unknown | | | FL resident | 05/03/20 |
| 32,299 | Dade | 43 | Male | No | | Yes | FL resident | 05/03/20 |
| 32,300 | Dade | 62 | Female | No | | Unknown | FL resident | 05/03/20 |
| 32,301 | Dade | 57 | Male | No | | Yes | FL resident | 05/03/20 |
| 32,302 | Dade | 30 | Male | Unknown | | | FL resident | 05/03/20 |
| 32,303 | Dade | 39 | Male | No | | Unknown | FL resident | 05/04/20 |
| 32,304 | Dade | 82 | Female | No | | Yes | FL resident | 05/04/20 |
| 32,305 | Dade | 58 | Female | No | | Unknown | FL resident | 05/04/20 |
| 32,306 | Dade | 53 | Female | No | | Yes | FL resident | 05/04/20 |
| 32,307 | Dade | 38 | Female | No | | Yes | FL resident | 05/04/20 |
| 32,308 | Dade | 58 | Female | Unknown | | | FL resident | 05/04/20 |
| 32,309 | Dade | 35 | Male | No | | Yes | FL resident | 05/04/20 |
| 32,310 | Dade | 36 | Male | No | | No | FL resident | 05/04/20 |

Coronavirus: line list of cases

Data through Jun 23, 2020 verified as of Jun 24, 2020 at 09:25 AM

Data in this report are provisional and subject to change.

| Case | County | Age | Gender | Travel related | Travel detail | Contact with a confirmed case | Jurisdiction | Date case counted |
|--------|--------|-----|--------|----------------|---------------|-------------------------------|--------------|-------------------|
| 32,311 | Dade | 26 | Female | No | | Yes | FL resident | 05/04/20 |
| 32,312 | Dade | 30 | Male | No | | Yes | FL resident | 05/04/20 |
| 32,313 | Dade | 52 | Male | No | | Yes | FL resident | 05/04/20 |
| 32,314 | Dade | 58 | Male | Yes | NY | Unknown | FL resident | 05/04/20 |
| 32,315 | Dade | 35 | Female | No | | Yes | FL resident | 05/04/20 |
| 32,316 | Dade | 18 | Male | No | | Unknown | FL resident | 05/04/20 |
| 32,317 | Dade | 86 | Female | No | | | FL resident | 05/04/20 |
| 32,318 | Dade | 20 | Female | Unknown | | No | FL resident | 05/04/20 |
| 32,319 | Dade | 37 | Male | No | | No | FL resident | 05/04/20 |
| 32,320 | Dade | 24 | Male | No | | No | FL resident | 05/04/20 |
| 32,321 | Dade | 27 | Female | No | | | FL resident | 05/04/20 |
| 32,322 | Dade | 46 | Female | No | | Yes | FL resident | 05/04/20 |
| 32,323 | Dade | 37 | Female | No | | Yes | FL resident | 05/04/20 |
| 32,324 | Dade | 71 | Female | No | | Yes | FL resident | 05/04/20 |
| 32,325 | Dade | 41 | Male | No | | Yes | FL resident | 05/04/20 |
| 32,326 | Dade | 65 | Male | No | | Yes | FL resident | 05/04/20 |
| 32,327 | Dade | 17 | Male | Unknown | | Yes | FL resident | 05/04/20 |
| 32,328 | Dade | 74 | Female | No | | Yes | FL resident | 05/04/20 |
| 32,329 | Dade | 96 | Female | No | | Yes | FL resident | 05/04/20 |
| 32,330 | Dade | 66 | Female | No | | Yes | FL resident | 05/04/20 |
| 32,331 | Dade | 82 | Female | No | | Yes | FL resident | 05/04/20 |
| 32,332 | Dade | 58 | Male | No | | Yes | FL resident | 05/04/20 |
| 32,333 | Dade | 84 | Male | No | | Yes | FL resident | 05/04/20 |
| 32,334 | Dade | 92 | Female | No | | Yes | FL resident | 05/04/20 |
| 32,335 | Dade | 81 | Female | No | | Yes | FL resident | 05/04/20 |
| 32,336 | Dade | 57 | Male | No | | No | FL resident | 05/04/20 |
| 32,337 | Dade | 50 | Male | No | | Yes | FL resident | 05/04/20 |
| 32,338 | Dade | 98 | Male | No | | No | FL resident | 05/04/20 |
| 32,339 | Dade | 95 | Female | No | | No | FL resident | 05/04/20 |
| 32,340 | Dade | 73 | Female | No | | No | FL resident | 05/04/20 |
| 32,341 | Dade | 86 | Male | No | | No | FL resident | 05/04/20 |
| 32,342 | Dade | 3 | Female | No | | No | FL resident | 05/04/20 |
| 32,343 | Dade | 96 | Female | No | | Yes | FL resident | 05/04/20 |
| 32,344 | Dade | 46 | Female | No | | Yes | FL resident | 05/04/20 |
| 32,345 | Dade | 32 | Female | No | | No | FL resident | 05/04/20 |
| 32,346 | Dade | 48 | Female | No | | No | FL resident | 05/04/20 |
| 32,347 | Dade | 90 | Male | No | | Unknown | FL resident | 05/04/20 |
| 32,348 | Dade | 38 | Female | No | | No | FL resident | 05/04/20 |
| 32,349 | Dade | 77 | Male | No | | Yes | FL resident | 05/04/20 |
| 32,350 | Dade | 51 | Male | No | | Unknown | FL resident | 05/04/20 |
| 32,351 | Dade | 65 | Male | No | | No | FL resident | 05/04/20 |
| 32,352 | Dade | 47 | Male | No | | Yes | FL resident | 05/04/20 |
| 32,353 | Dade | 58 | Male | No | | Yes | FL resident | 05/04/20 |
| 32,354 | Dade | 55 | Female | No | | Yes | FL resident | 05/04/20 |
| 32,355 | Dade | 28 | Male | No | | No | FL resident | 05/04/20 |
| 32,356 | Dade | 71 | Male | No | | Yes | FL resident | 05/04/20 |
| 32,357 | Dade | 62 | Male | No | | Yes | FL resident | 05/04/20 |
| 32,358 | Dade | 54 | Male | No | | Yes | FL resident | 05/04/20 |
| 32,359 | Dade | 60 | Female | No | | Yes | FL resident | 05/04/20 |
| 32,360 | Dade | 9 | Male | No | | Yes | FL resident | 05/04/20 |
| 32,361 | Dade | 22 | Male | No | | Yes | FL resident | 05/04/20 |
| 32,362 | Dade | 32 | Female | No | | Unknown | FL resident | 05/04/20 |
| 32,363 | Dade | 65 | Female | No | | Yes | FL resident | 05/04/20 |
| 32,364 | Dade | 31 | Male | No | | Yes | FL resident | 05/04/20 |
| 32,365 | Dade | 44 | Male | No | | Yes | FL resident | 05/04/20 |
| 32,366 | Dade | 50 | Female | No | | Yes | FL resident | 05/04/20 |
| 32,367 | Dade | 54 | Male | No | | Yes | FL resident | 05/04/20 |
| 32,368 | Dade | 85 | Female | Unknown | | Yes | FL resident | 05/04/20 |
| 32,369 | Dade | 18 | Male | No | | Yes | FL resident | 05/04/20 |
| 32,370 | Dade | 72 | Male | No | | Yes | FL resident | 05/04/20 |
| 32,371 | Dade | 36 | Female | No | | Yes | FL resident | 05/04/20 |
| 32,372 | Dade | 74 | Female | No | | Yes | FL resident | 05/04/20 |

Coronavirus: line list of cases

Data through Jun 23, 2020 verified as of Jun 24, 2020 at 09:25 AM

Data in this report are provisional and subject to change.

| Case | County | Age | Gender | Travel related | Travel detail | Contact with a confirmed case | Jurisdiction | Date case counted |
|--------|--------|-----|--------|----------------|---------------|-------------------------------|--------------|-------------------|
| 32,373 | Dade | 83 | Male | No | | Yes | FL resident | 05/04/20 |
| 32,374 | Dade | 84 | Female | No | | Unknown | FL resident | 05/04/20 |
| 32,375 | Dade | 102 | Female | Unknown | | Yes | FL resident | 05/04/20 |
| 32,376 | Dade | 46 | Male | No | | Yes | FL resident | 05/04/20 |
| 32,377 | Dade | 34 | Male | No | | No | FL resident | 05/04/20 |
| 32,378 | Dade | 15 | Female | No | | Yes | FL resident | 05/04/20 |
| 32,379 | Dade | 48 | Male | No | | Unknown | FL resident | 05/04/20 |
| 32,380 | Dade | 85 | Female | No | | Unknown | FL resident | 05/04/20 |
| 32,381 | Dade | 31 | Male | No | | Yes | FL resident | 05/04/20 |
| 32,382 | Dade | 18 | Male | Unknown | | Yes | FL resident | 05/04/20 |
| 32,383 | Dade | 78 | Female | Unknown | | Yes | FL resident | 05/04/20 |
| 32,384 | Dade | 49 | Female | No | | No | FL resident | 05/04/20 |
| 32,385 | Dade | 24 | Female | No | | No | FL resident | 05/04/20 |
| 32,386 | Dade | 21 | Male | Unknown | | Unknown | FL resident | 05/04/20 |
| 32,387 | Dade | 3 | Male | No | | Yes | FL resident | 05/04/20 |
| 32,388 | Dade | 8 | Female | No | | Yes | FL resident | 05/04/20 |
| 32,389 | Dade | 28 | Female | No | | Yes | FL resident | 05/04/20 |
| 32,390 | Dade | 26 | Female | No | | No | FL resident | 05/04/20 |
| 32,391 | Dade | 27 | Female | No | | No | FL resident | 05/04/20 |
| 32,392 | Dade | 28 | Female | Unknown | | Unknown | FL resident | 05/04/20 |
| 32,393 | Dade | 49 | Male | No | | Unknown | FL resident | 05/04/20 |
| 32,394 | Dade | 0 | Female | Unknown | | Unknown | FL resident | 05/04/20 |
| 32,395 | Dade | 15 | Female | No | | Yes | FL resident | 05/04/20 |
| 32,396 | Dade | 34 | Female | Yes | FL; NY | Unknown | FL resident | 05/04/20 |
| 32,397 | Dade | 40 | Male | No | | Yes | FL resident | 05/04/20 |
| 32,398 | Dade | 24 | Male | Unknown | | Unknown | FL resident | 05/04/20 |
| 32,399 | Dade | 63 | Female | No | | Unknown | FL resident | 05/04/20 |
| 32,400 | Dade | 78 | Female | No | | Yes | FL resident | 05/04/20 |
| 32,401 | Dade | 96 | Male | No | | Yes | FL resident | 05/04/20 |
| 32,402 | Dade | 83 | Female | No | | Yes | FL resident | 05/04/20 |
| 32,403 | Dade | 2 | Male | No | | Yes | FL resident | 05/04/20 |
| 32,404 | Dade | 24 | Male | No | | No | FL resident | 05/04/20 |
| 32,405 | Dade | 47 | Male | No | | Yes | FL resident | 05/04/20 |
| 32,406 | Dade | 80 | Female | No | | Yes | FL resident | 05/04/20 |
| 32,407 | Dade | 61 | Female | No | | Yes | FL resident | 05/04/20 |
| 32,408 | Dade | 88 | Male | No | | Yes | FL resident | 05/04/20 |
| 32,409 | Dade | 52 | Female | Unknown | | Yes | FL resident | 05/04/20 |
| 32,410 | Dade | 78 | Female | No | | Unknown | FL resident | 05/04/20 |
| 32,411 | Dade | 41 | Female | No | | Yes | FL resident | 05/04/20 |
| 32,412 | Dade | 67 | Female | No | | No | FL resident | 05/04/20 |
| 32,413 | Dade | 54 | Female | No | | Yes | FL resident | 05/04/20 |
| 32,414 | Dade | 29 | Male | No | | No | FL resident | 05/04/20 |
| 32,415 | Dade | 16 | Female | No | | Yes | FL resident | 05/04/20 |
| 32,416 | Dade | 53 | Male | No | | Unknown | FL resident | 05/04/20 |
| 32,417 | Dade | 46 | Male | No | | Yes | FL resident | 05/04/20 |
| 32,418 | Dade | 28 | Female | Yes | BAHAMAS | Yes | FL resident | 05/04/20 |
| 32,419 | Dade | 56 | Male | No | | Unknown | FL resident | 05/04/20 |
| 32,420 | Dade | 68 | Male | No | | Yes | FL resident | 05/04/20 |
| 32,421 | Dade | 95 | Male | No | | Unknown | FL resident | 05/04/20 |
| 32,422 | Dade | 69 | Male | No | | Yes | FL resident | 05/04/20 |
| 32,423 | Dade | 91 | Male | No | | Yes | FL resident | 05/04/20 |
| 32,424 | Dade | 66 | Male | Unknown | | Yes | FL resident | 05/04/20 |
| 32,425 | Dade | 27 | Female | Unknown | | Yes | FL resident | 05/04/20 |
| 32,426 | Dade | 40 | Male | No | | Yes | FL resident | 05/04/20 |
| 32,427 | Dade | 33 | Female | Unknown | | | FL resident | 05/04/20 |
| 32,428 | Dade | 57 | Female | No | | Yes | FL resident | 05/04/20 |
| 32,429 | Dade | 39 | Female | Unknown | | Unknown | FL resident | 05/04/20 |
| 32,430 | Dade | 24 | Female | No | | No | FL resident | 05/04/20 |
| 32,431 | Dade | 56 | Female | No | | Yes | FL resident | 05/04/20 |
| 32,432 | Dade | 57 | Male | Unknown | | | FL resident | 05/04/20 |
| 32,433 | Dade | 19 | Male | No | | Yes | FL resident | 05/04/20 |
| 32,434 | Dade | 28 | Female | No | | Yes | FL resident | 05/04/20 |

Coronavirus: line list of cases

Data through Jun 23, 2020 verified as of Jun 24, 2020 at 09:25 AM

Data in this report are provisional and subject to change.

| Case | County | Age | Gender | Travel related | Travel detail | Contact with a confirmed case | Jurisdiction | Date case counted |
|--------|--------|-----|--------|----------------|---------------|-------------------------------|--------------|-------------------|
| 32,435 | Dade | 21 | Female | No | | Yes | FL resident | 05/04/20 |
| 32,436 | Dade | 44 | Male | No | | Yes | FL resident | 05/04/20 |
| 32,437 | Dade | 46 | Female | No | | Yes | FL resident | 05/04/20 |
| 32,438 | Dade | 48 | Female | Yes | ECUADOR; FL | Yes | FL resident | 05/04/20 |
| 32,439 | Dade | 27 | Female | No | | Yes | FL resident | 05/04/20 |
| 32,440 | Dade | 82 | Female | Unknown | | Unknown | FL resident | 05/04/20 |
| 32,441 | Dade | 73 | Male | No | | Unknown | FL resident | 05/04/20 |
| 32,442 | Dade | 69 | Female | No | | Yes | FL resident | 05/04/20 |
| 32,443 | Dade | 86 | Male | No | | Yes | FL resident | 05/04/20 |
| 32,444 | Dade | 68 | Female | No | | Yes | FL resident | 05/04/20 |
| 32,445 | Dade | 84 | Female | No | | Yes | FL resident | 05/04/20 |
| 32,446 | Dade | 78 | Male | No | | Yes | FL resident | 05/04/20 |
| 32,447 | Dade | 31 | Male | No | | Unknown | FL resident | 05/04/20 |
| 32,448 | Dade | 73 | Male | No | | Yes | FL resident | 05/04/20 |
| 32,449 | Dade | 65 | Male | Unknown | | No | FL resident | 05/04/20 |
| 32,450 | Dade | 63 | Male | Unknown | | Unknown | FL resident | 05/04/20 |
| 32,451 | Dade | 93 | Female | Unknown | | Yes | FL resident | 05/04/20 |
| 32,452 | Dade | 56 | Male | No | | Unknown | FL resident | 05/05/20 |
| 32,453 | Dade | 52 | Male | No | | No | FL resident | 05/05/20 |
| 32,454 | Dade | 74 | Female | No | | No | FL resident | 05/05/20 |
| 32,455 | Dade | 70 | Male | No | | Unknown | FL resident | 05/05/20 |
| 32,456 | Dade | 60 | Female | No | | Unknown | FL resident | 05/05/20 |
| 32,457 | Dade | 83 | Male | Unknown | | | FL resident | 05/05/20 |
| 32,458 | Dade | 30 | Male | No | | No | FL resident | 05/05/20 |
| 32,459 | Dade | 70 | Female | No | | Unknown | FL resident | 05/05/20 |
| 32,460 | Dade | 83 | Female | No | | No | FL resident | 05/05/20 |
| 32,461 | Dade | 55 | Female | Unknown | | Unknown | FL resident | 05/05/20 |
| 32,462 | Dade | 71 | Male | No | | Yes | FL resident | 05/05/20 |
| 32,463 | Dade | 24 | Female | No | | Yes | FL resident | 05/05/20 |
| 32,464 | Dade | 55 | Female | No | | Yes | FL resident | 05/05/20 |
| 32,465 | Dade | 57 | Male | No | | No | FL resident | 05/05/20 |
| 32,466 | Dade | 71 | Female | Unknown | | Unknown | FL resident | 05/05/20 |
| 32,467 | Dade | 26 | Male | No | | No | FL resident | 05/05/20 |
| 32,468 | Dade | 94 | Female | No | | Unknown | FL resident | 05/05/20 |
| 32,469 | Dade | 38 | Female | No | | Yes | FL resident | 05/05/20 |
| 32,470 | Dade | 49 | Female | No | | Unknown | FL resident | 05/05/20 |
| 32,471 | Dade | 40 | Female | No | | Yes | FL resident | 05/05/20 |
| 32,472 | Dade | 42 | Male | Unknown | | Unknown | FL resident | 05/05/20 |
| 32,473 | Dade | 22 | Female | No | | Unknown | FL resident | 05/05/20 |
| 32,474 | Dade | 24 | Female | No | | Yes | FL resident | 05/05/20 |
| 32,475 | Dade | 45 | Female | No | | Yes | FL resident | 05/05/20 |
| 32,476 | Dade | 63 | Male | No | | No | FL resident | 05/05/20 |
| 32,477 | Dade | 84 | Male | Unknown | | | FL resident | 05/05/20 |
| 32,478 | Dade | 52 | Male | No | | Unknown | FL resident | 05/05/20 |
| 32,479 | Dade | 46 | Male | No | | Unknown | FL resident | 05/05/20 |
| 32,480 | Dade | 43 | Male | Yes | FL; UNKNOWN | Unknown | FL resident | 05/05/20 |
| 32,481 | Dade | 45 | Male | No | | No | FL resident | 05/05/20 |
| 32,482 | Dade | 73 | Female | No | | Yes | FL resident | 05/05/20 |
| 32,483 | Dade | 87 | Male | No | | No | FL resident | 05/05/20 |
| 32,484 | Dade | 85 | Female | No | | Yes | FL resident | 05/05/20 |
| 32,485 | Dade | 78 | Female | No | | Yes | FL resident | 05/05/20 |
| 32,486 | Dade | 78 | Male | No | | Yes | FL resident | 05/05/20 |
| 32,487 | Dade | 92 | Male | No | | No | FL resident | 05/05/20 |
| 32,488 | Dade | 59 | Female | No | | Yes | FL resident | 05/05/20 |
| 32,489 | Dade | 81 | Male | Unknown | | Yes | FL resident | 05/05/20 |
| 32,490 | Dade | 91 | Male | No | | No | FL resident | 05/05/20 |
| 32,491 | Dade | 60 | Male | No | | No | FL resident | 05/05/20 |
| 32,492 | Dade | 54 | Male | No | | Yes | FL resident | 05/05/20 |
| 32,493 | Dade | 34 | Female | No | | Yes | FL resident | 05/05/20 |
| 32,494 | Dade | 87 | Male | No | | Unknown | FL resident | 05/05/20 |
| 32,495 | Dade | 26 | Male | Unknown | | Yes | FL resident | 05/05/20 |
| 32,496 | Dade | 43 | Male | No | | Yes | FL resident | 05/05/20 |

Coronavirus: line list of cases

Data through Jun 23, 2020 verified as of Jun 24, 2020 at 09:25 AM

Data in this report are provisional and subject to change.

| Case | County | Age | Gender | Travel related | Travel detail | Contact with a confirmed case | Jurisdiction | Date case counted |
|--------|--------|-----|--------|----------------|---------------|-------------------------------|--------------|-------------------|
| 32,497 | Dade | 81 | Male | Unknown | | Unknown | FL resident | 05/05/20 |
| 32,498 | Dade | 25 | Male | No | | Yes | FL resident | 05/05/20 |
| 32,499 | Dade | 38 | Female | Unknown | | Unknown | FL resident | 05/05/20 |
| 32,500 | Dade | 16 | Male | No | | Yes | FL resident | 05/05/20 |
| 32,501 | Dade | 19 | Male | No | | Yes | FL resident | 05/05/20 |
| 32,502 | Dade | 41 | Male | No | | Unknown | FL resident | 05/05/20 |
| 32,503 | Dade | 24 | Female | No | | Unknown | FL resident | 05/05/20 |
| 32,504 | Dade | 38 | Male | No | | Unknown | FL resident | 05/05/20 |
| 32,505 | Dade | 42 | Female | No | | Yes | FL resident | 05/05/20 |
| 32,506 | Dade | 46 | Male | No | | Unknown | FL resident | 05/05/20 |
| 32,507 | Dade | 30 | Female | No | | Yes | FL resident | 05/05/20 |
| 32,508 | Dade | 65 | Female | No | | Yes | FL resident | 05/05/20 |
| 32,509 | Dade | 32 | Male | No | | Unknown | FL resident | 05/05/20 |
| 32,510 | Dade | 37 | Male | No | | Unknown | FL resident | 05/05/20 |
| 32,511 | Dade | 23 | Male | No | | Yes | FL resident | 05/05/20 |
| 32,512 | Dade | 54 | Male | No | | Yes | FL resident | 05/05/20 |
| 32,513 | Dade | 17 | Male | No | | Yes | FL resident | 05/05/20 |
| 32,514 | Dade | 14 | Female | No | | Yes | FL resident | 05/05/20 |
| 32,515 | Dade | 63 | Female | No | | Yes | FL resident | 05/05/20 |
| 32,516 | Dade | 28 | Male | No | | Yes | FL resident | 05/05/20 |
| 32,517 | Dade | 24 | Female | No | | Yes | FL resident | 05/05/20 |
| 32,518 | Dade | 44 | Female | No | | | FL resident | 05/05/20 |
| 32,519 | Dade | 22 | Male | No | | No | FL resident | 05/05/20 |
| 32,520 | Dade | 51 | Female | No | | Unknown | FL resident | 05/05/20 |
| 32,521 | Dade | 47 | Female | No | | Unknown | FL resident | 05/05/20 |
| 32,522 | Dade | 47 | Female | No | | Yes | FL resident | 05/05/20 |
| 32,523 | Dade | 57 | Female | No | | Yes | FL resident | 05/05/20 |
| 32,524 | Dade | 50 | Female | No | | Yes | FL resident | 05/05/20 |
| 32,525 | Dade | 43 | Female | No | | Yes | FL resident | 05/05/20 |
| 32,526 | Dade | 36 | Male | No | | No | FL resident | 05/05/20 |
| 32,527 | Dade | 84 | Male | No | | Unknown | FL resident | 05/05/20 |
| 32,528 | Dade | 84 | Male | No | | | FL resident | 05/05/20 |
| 32,529 | Dade | 49 | Male | No | | Yes | FL resident | 05/05/20 |
| 32,530 | Dade | 88 | Male | No | | Yes | FL resident | 05/05/20 |
| 32,531 | Dade | 86 | Male | No | | Yes | FL resident | 05/05/20 |
| 32,532 | Dade | 56 | Female | No | | Unknown | FL resident | 05/05/20 |
| 32,533 | Dade | 74 | Female | No | | Yes | FL resident | 05/05/20 |
| 32,534 | Dade | 68 | Male | No | | Unknown | FL resident | 05/05/20 |
| 32,535 | Dade | 69 | Male | No | | Unknown | FL resident | 05/05/20 |
| 32,536 | Dade | 26 | Male | No | | Yes | FL resident | 05/05/20 |
| 32,537 | Dade | 33 | Male | No | | Yes | FL resident | 05/05/20 |
| 32,538 | Dade | 49 | Female | No | | Yes | FL resident | 05/05/20 |
| 32,539 | Dade | 54 | Female | No | | Yes | FL resident | 05/05/20 |
| 32,540 | Dade | 29 | Female | No | | Unknown | FL resident | 05/05/20 |
| 32,541 | Dade | 18 | Female | Yes | CA | Unknown | FL resident | 05/05/20 |
| 32,542 | Dade | 30 | Female | No | | Yes | FL resident | 05/05/20 |
| 32,543 | Dade | 45 | Female | No | | No | FL resident | 05/05/20 |
| 32,544 | Dade | 37 | Male | No | | Yes | FL resident | 05/05/20 |
| 32,545 | Dade | 38 | Male | No | | No | FL resident | 05/05/20 |
| 32,546 | Dade | 67 | Female | No | | Yes | FL resident | 05/05/20 |
| 32,547 | Dade | 59 | Male | No | | No | FL resident | 05/05/20 |
| 32,548 | Dade | 31 | Female | No | | Yes | FL resident | 05/05/20 |
| 32,549 | Dade | 54 | Male | No | | Yes | FL resident | 05/05/20 |
| 32,550 | Dade | 80 | Female | No | | Yes | FL resident | 05/05/20 |
| 32,551 | Dade | 21 | Male | No | | Unknown | FL resident | 05/05/20 |
| 32,552 | Dade | 64 | Female | Unknown | | Yes | FL resident | 05/05/20 |
| 32,553 | Dade | 79 | Male | No | | Unknown | FL resident | 05/05/20 |
| 32,554 | Dade | 89 | Female | No | | Yes | FL resident | 05/05/20 |
| 32,555 | Dade | 76 | Female | Unknown | | Unknown | FL resident | 05/05/20 |
| 32,556 | Dade | 88 | Female | Unknown | | Yes | FL resident | 05/05/20 |
| 32,557 | Dade | 36 | Female | No | | Unknown | FL resident | 05/05/20 |
| 32,558 | Dade | 48 | Male | No | | Yes | FL resident | 05/05/20 |

Coronavirus: line list of cases

Data through Jun 23, 2020 verified as of Jun 24, 2020 at 09:25 AM

Data in this report are provisional and subject to change.

| Case | County | Age | Gender | Travel related | Travel detail | Contact with a confirmed case | Jurisdiction | Date case counted |
|--------|--------|-----|--------|----------------|---------------|-------------------------------|--------------|-------------------|
| 32,559 | Dade | 55 | Female | No | | Yes | FL resident | 05/05/20 |
| 32,560 | Dade | 57 | Female | No | | Yes | FL resident | 05/05/20 |
| 32,561 | Dade | 39 | Female | Unknown | | Yes | FL resident | 05/05/20 |
| 32,562 | Dade | 18 | Male | No | | Yes | FL resident | 05/05/20 |
| 32,563 | Dade | 63 | Female | No | | No | FL resident | 05/05/20 |
| 32,564 | Dade | 57 | Male | Unknown | | Unknown | FL resident | 05/05/20 |
| 32,565 | Dade | 34 | Male | No | | No | FL resident | 05/05/20 |
| 32,566 | Dade | 67 | Male | No | | Unknown | FL resident | 05/05/20 |
| 32,567 | Dade | 48 | Male | No | | No | FL resident | 05/05/20 |
| 32,568 | Dade | 34 | Female | No | | Unknown | FL resident | 05/05/20 |
| 32,569 | Dade | 22 | Male | No | | Unknown | FL resident | 05/05/20 |
| 32,570 | Dade | 33 | Male | No | | Yes | FL resident | 05/05/20 |
| 32,571 | Dade | 75 | Male | No | | Yes | FL resident | 05/05/20 |
| 32,572 | Dade | 60 | Female | No | | Unknown | FL resident | 05/05/20 |
| 32,573 | Dade | 44 | Female | No | | Yes | FL resident | 05/05/20 |
| 32,574 | Dade | 49 | Female | No | | Yes | FL resident | 05/05/20 |
| 32,575 | Dade | 51 | Female | No | | Yes | FL resident | 05/05/20 |
| 32,576 | Dade | 41 | Male | No | | Yes | FL resident | 05/05/20 |
| 32,577 | Dade | 21 | Male | No | | Unknown | FL resident | 05/05/20 |
| 32,578 | Dade | 31 | Male | No | | No | FL resident | 05/05/20 |
| 32,579 | Dade | 66 | Female | No | | Yes | FL resident | 05/05/20 |
| 32,580 | Dade | 51 | Female | No | | Yes | FL resident | 05/05/20 |
| 32,581 | Dade | 26 | Female | No | | Yes | FL resident | 05/05/20 |
| 32,582 | Dade | 27 | Male | No | | Yes | FL resident | 05/05/20 |
| 32,583 | Dade | 65 | Male | No | | No | FL resident | 05/05/20 |
| 32,584 | Dade | 20 | Female | No | | Yes | FL resident | 05/05/20 |
| 32,585 | Dade | 56 | Male | No | | Yes | FL resident | 05/05/20 |
| 32,586 | Dade | 25 | Male | No | | Yes | FL resident | 05/05/20 |
| 32,587 | Dade | 41 | Male | No | | Yes | FL resident | 05/05/20 |
| 32,588 | Dade | 52 | Male | No | | Yes | FL resident | 05/05/20 |
| 32,589 | Dade | 39 | Female | Unknown | | | FL resident | 05/05/20 |
| 32,590 | Dade | 46 | Male | No | | Unknown | FL resident | 05/05/20 |
| 32,591 | Dade | 30 | Male | No | | No | FL resident | 05/05/20 |
| 32,592 | Dade | 45 | Male | No | | Unknown | FL resident | 05/05/20 |
| 32,593 | Dade | 69 | Female | Unknown | | Unknown | FL resident | 05/05/20 |
| 32,594 | Dade | 70 | Male | No | | No | FL resident | 05/05/20 |
| 32,595 | Dade | 59 | Male | Unknown | | Unknown | FL resident | 05/05/20 |
| 32,596 | Dade | 66 | Male | No | | Yes | FL resident | 05/05/20 |
| 32,597 | Dade | 36 | Male | Yes | PUERTO RICO | No | FL resident | 05/05/20 |
| 32,598 | Dade | 52 | Male | Unknown | | Unknown | FL resident | 05/05/20 |
| 32,599 | Dade | 62 | Male | No | | Unknown | FL resident | 05/05/20 |
| 32,600 | Dade | 93 | Female | No | | Unknown | FL resident | 05/05/20 |
| 32,601 | Dade | 71 | Female | Unknown | | Unknown | FL resident | 05/05/20 |
| 32,602 | Dade | 85 | Female | Unknown | | Unknown | FL resident | 05/05/20 |
| 32,603 | Dade | 74 | Female | No | | Unknown | FL resident | 05/05/20 |
| 32,604 | Dade | 36 | Female | Unknown | | Unknown | FL resident | 05/05/20 |
| 32,605 | Dade | 51 | Female | No | | Yes | FL resident | 05/05/20 |
| 32,606 | Dade | 35 | Male | No | | No | FL resident | 05/05/20 |
| 32,607 | Dade | 41 | Female | No | | Yes | FL resident | 05/05/20 |
| 32,608 | Dade | 30 | Male | No | | Unknown | FL resident | 05/05/20 |
| 32,609 | Dade | 89 | Male | No | | Unknown | FL resident | 05/05/20 |
| 32,610 | Dade | 43 | Male | No | | Unknown | FL resident | 05/05/20 |
| 32,611 | Dade | 52 | Female | Unknown | | Yes | FL resident | 05/05/20 |
| 32,612 | Dade | 64 | Male | Unknown | | Unknown | FL resident | 05/05/20 |
| 32,613 | Dade | 65 | Male | No | | Unknown | FL resident | 05/05/20 |
| 32,614 | Dade | 84 | Male | Unknown | | Unknown | FL resident | 05/05/20 |
| 32,615 | Dade | 35 | Male | No | | Yes | FL resident | 05/06/20 |
| 32,616 | Dade | 34 | Female | Unknown | | Unknown | FL resident | 05/06/20 |
| 32,617 | Dade | 64 | Male | No | | No | FL resident | 05/06/20 |
| 32,618 | Dade | 30 | Female | No | | Yes | FL resident | 05/06/20 |
| 32,619 | Dade | 48 | Male | No | | Yes | FL resident | 05/06/20 |
| 32,620 | Dade | 13 | Male | No | | Yes | FL resident | 05/06/20 |

Coronavirus: line list of cases

Data through Jun 23, 2020 verified as of Jun 24, 2020 at 09:25 AM

Data in this report are provisional and subject to change.

| Case | County | Age | Gender | Travel related | Travel detail | Contact with a confirmed case | Jurisdiction | Date case counted |
|--------|--------|-----|--------|----------------|---------------|-------------------------------|--------------|-------------------|
| 32,621 | Dade | 45 | Male | No | | No | FL resident | 05/06/20 |
| 32,622 | Dade | 60 | Male | No | | Yes | FL resident | 05/06/20 |
| 32,623 | Dade | 24 | Male | Unknown | | | FL resident | 05/06/20 |
| 32,624 | Dade | 58 | Female | No | | No | FL resident | 05/06/20 |
| 32,625 | Dade | 44 | Male | Unknown | | No | FL resident | 05/06/20 |
| 32,626 | Dade | 61 | Female | No | | Yes | FL resident | 05/06/20 |
| 32,627 | Dade | 61 | Male | Unknown | | Unknown | FL resident | 05/06/20 |
| 32,628 | Dade | 52 | Male | No | | Yes | FL resident | 05/06/20 |
| 32,629 | Dade | 66 | Female | No | | Yes | FL resident | 05/06/20 |
| 32,630 | Dade | 52 | Male | No | | | FL resident | 05/06/20 |
| 32,631 | Dade | 46 | Male | No | | No | FL resident | 05/06/20 |
| 32,632 | Dade | 24 | Male | No | | Yes | FL resident | 05/06/20 |
| 32,633 | Dade | 59 | Male | No | | Yes | FL resident | 05/06/20 |
| 32,634 | Dade | 84 | Male | No | | No | FL resident | 05/06/20 |
| 32,635 | Dade | 69 | Male | No | | | FL resident | 05/06/20 |
| 32,636 | Dade | 21 | Male | Unknown | | Unknown | FL resident | 05/06/20 |
| 32,637 | Dade | 18 | Male | No | | Yes | FL resident | 05/06/20 |
| 32,638 | Dade | 41 | Male | No | | Yes | FL resident | 05/06/20 |
| 32,639 | Dade | 35 | Female | No | | Yes | FL resident | 05/06/20 |
| 32,640 | Dade | 55 | Female | No | | | FL resident | 05/06/20 |
| 32,641 | Dade | 32 | Male | No | | Yes | FL resident | 05/06/20 |
| 32,642 | Dade | 36 | Female | Unknown | | Unknown | FL resident | 05/06/20 |
| 32,643 | Dade | 93 | Male | No | | Yes | FL resident | 05/06/20 |
| 32,644 | Dade | 61 | Female | No | | | FL resident | 05/06/20 |
| 32,645 | Dade | 51 | Male | Yes | CO; FL | Unknown | FL resident | 05/06/20 |
| 32,646 | Dade | 33 | Male | No | | Yes | FL resident | 05/06/20 |
| 32,647 | Dade | 32 | Female | No | | Yes | FL resident | 05/06/20 |
| 32,648 | Dade | 44 | Male | No | | Yes | FL resident | 05/06/20 |
| 32,649 | Dade | 69 | Female | No | | Yes | FL resident | 05/06/20 |
| 32,650 | Dade | 36 | Female | No | | Yes | FL resident | 05/06/20 |
| 32,651 | Dade | 57 | Male | No | | Yes | FL resident | 05/06/20 |
| 32,652 | Dade | 64 | Female | Unknown | | Unknown | FL resident | 05/06/20 |
| 32,653 | Dade | 52 | Male | No | | Yes | FL resident | 05/06/20 |
| 32,654 | Dade | 48 | Male | No | | Yes | FL resident | 05/06/20 |
| 32,655 | Dade | 56 | Female | No | | Yes | FL resident | 05/06/20 |
| 32,656 | Dade | 55 | Female | No | | Unknown | FL resident | 05/06/20 |
| 32,657 | Dade | 38 | Male | Unknown | | No | FL resident | 05/06/20 |
| 32,658 | Dade | 60 | Male | Unknown | | Unknown | FL resident | 05/06/20 |
| 32,659 | Dade | 44 | Male | Unknown | | Yes | FL resident | 05/06/20 |
| 32,660 | Dade | 52 | Female | No | | Yes | FL resident | 05/06/20 |
| 32,661 | Dade | 27 | Female | No | | Unknown | FL resident | 05/06/20 |
| 32,662 | Dade | 84 | Male | No | | Yes | FL resident | 05/06/20 |
| 32,663 | Dade | 58 | Male | No | | Unknown | FL resident | 05/06/20 |
| 32,664 | Dade | 67 | Female | No | | | FL resident | 05/06/20 |
| 32,665 | Dade | 29 | Female | Unknown | | Yes | FL resident | 05/06/20 |
| 32,666 | Dade | 27 | Male | Unknown | | Unknown | FL resident | 05/06/20 |
| 32,667 | Dade | 74 | Male | No | | | FL resident | 05/06/20 |
| 32,668 | Dade | 95 | Male | No | | Yes | FL resident | 05/06/20 |
| 32,669 | Dade | 91 | Female | No | | Yes | FL resident | 05/06/20 |
| 32,670 | Dade | 75 | Female | No | | | FL resident | 05/06/20 |
| 32,671 | Dade | 55 | Female | No | | | FL resident | 05/06/20 |
| 32,672 | Dade | 49 | Male | Unknown | | Yes | FL resident | 05/06/20 |
| 32,673 | Dade | 49 | Female | Unknown | | Yes | FL resident | 05/06/20 |
| 32,674 | Dade | 66 | Female | No | | Unknown | FL resident | 05/06/20 |
| 32,675 | Dade | 76 | Female | Unknown | | Unknown | FL resident | 05/06/20 |
| 32,676 | Dade | 43 | Female | Yes | NY | Yes | FL resident | 05/06/20 |
| 32,677 | Dade | 55 | Male | No | | Yes | FL resident | 05/06/20 |
| 32,678 | Dade | 44 | Female | No | | Yes | FL resident | 05/06/20 |
| 32,679 | Dade | 89 | Female | No | | No | FL resident | 05/06/20 |
| 32,680 | Dade | 83 | Female | Unknown | | Yes | FL resident | 05/06/20 |
| 32,681 | Dade | 89 | Female | No | | Yes | FL resident | 05/06/20 |
| 32,682 | Dade | 46 | Male | No | | Yes | FL resident | 05/06/20 |

Coronavirus: line list of cases

Data through Jun 23, 2020 verified as of Jun 24, 2020 at 09:25 AM

Data in this report are provisional and subject to change.

| Case | County | Age | Gender | Travel related | Travel detail | Contact with a confirmed case | Jurisdiction | Date case counted |
|--------|--------|-----|--------|----------------|-------------------|-------------------------------|--------------|-------------------|
| 32,683 | Dade | 75 | Female | Unknown | | | FL resident | 05/06/20 |
| 32,684 | Dade | 95 | Female | No | | Yes | FL resident | 05/06/20 |
| 32,685 | Dade | 39 | Male | No | | | FL resident | 05/06/20 |
| 32,686 | Dade | 58 | Female | No | | | FL resident | 05/06/20 |
| 32,687 | Dade | 59 | Male | No | | Yes | FL resident | 05/06/20 |
| 32,688 | Dade | 56 | Male | No | | No | FL resident | 05/06/20 |
| 32,689 | Dade | 58 | Female | No | | Yes | FL resident | 05/06/20 |
| 32,690 | Dade | 81 | Female | No | | Unknown | FL resident | 05/06/20 |
| 32,691 | Dade | 25 | Male | Unknown | | Unknown | FL resident | 05/06/20 |
| 32,692 | Dade | 90 | Male | Unknown | | Yes | FL resident | 05/06/20 |
| 32,693 | Dade | 56 | Female | Unknown | | Yes | FL resident | 05/06/20 |
| 32,694 | Dade | 88 | Male | Unknown | | Yes | FL resident | 05/06/20 |
| 32,695 | Dade | 48 | Female | Unknown | | No | FL resident | 05/06/20 |
| 32,696 | Dade | 93 | Male | Unknown | | Unknown | FL resident | 05/06/20 |
| 32,697 | Dade | 49 | Female | No | | Unknown | FL resident | 05/06/20 |
| 32,698 | Dade | 38 | Female | Unknown | | Yes | FL resident | 05/06/20 |
| 32,699 | Dade | 26 | Female | No | | Yes | FL resident | 05/06/20 |
| 32,700 | Dade | 27 | Male | No | | Yes | FL resident | 05/06/20 |
| 32,701 | Dade | 26 | Female | Unknown | | No | FL resident | 05/06/20 |
| 32,702 | Dade | 19 | Male | Unknown | | No | FL resident | 05/06/20 |
| 32,703 | Dade | 36 | Female | No | | Yes | FL resident | 05/06/20 |
| 32,704 | Dade | 55 | Female | Unknown | | Unknown | FL resident | 05/06/20 |
| 32,705 | Dade | 70 | Female | Unknown | | Yes | FL resident | 05/06/20 |
| 32,706 | Dade | 40 | Male | Unknown | | No | FL resident | 05/06/20 |
| 32,707 | Dade | 19 | Female | No | | Yes | FL resident | 05/06/20 |
| 32,708 | Dade | 35 | Male | No | | Yes | FL resident | 05/06/20 |
| 32,709 | Dade | 21 | Female | Yes | NY | Unknown | FL resident | 05/06/20 |
| 32,710 | Dade | 40 | Male | Yes | CO | Unknown | FL resident | 05/06/20 |
| 32,711 | Dade | 39 | Male | Yes | CARIBBEAN; MA; OH | Unknown | FL resident | 05/06/20 |
| 32,712 | Dade | 41 | Female | Yes | CO; IL | Unknown | FL resident | 05/06/20 |
| 32,713 | Dade | 44 | Female | No | | Unknown | FL resident | 05/06/20 |
| 32,714 | Dade | 27 | Female | No | | Unknown | FL resident | 05/06/20 |
| 32,715 | Dade | 90 | Female | No | | Yes | FL resident | 05/06/20 |
| 32,716 | Dade | 93 | Female | No | | No | FL resident | 05/06/20 |
| 32,717 | Dade | 45 | Male | No | | Yes | FL resident | 05/06/20 |
| 32,718 | Dade | 41 | Male | No | | Unknown | FL resident | 05/06/20 |
| 32,719 | Dade | 18 | Male | No | | No | FL resident | 05/06/20 |
| 32,720 | Dade | 50 | Male | No | | Unknown | FL resident | 05/06/20 |
| 32,721 | Dade | 33 | Female | Unknown | | Yes | FL resident | 05/06/20 |
| 32,722 | Dade | 52 | Male | No | | Yes | FL resident | 05/06/20 |
| 32,723 | Dade | 64 | Male | No | | Yes | FL resident | 05/06/20 |
| 32,724 | Dade | 39 | Female | No | | Unknown | FL resident | 05/06/20 |
| 32,725 | Dade | 27 | Male | No | | Yes | FL resident | 05/06/20 |
| 32,726 | Dade | 19 | Male | No | | Yes | FL resident | 05/06/20 |
| 32,727 | Dade | 50 | Female | No | | Yes | FL resident | 05/06/20 |
| 32,728 | Dade | 64 | Female | No | | Unknown | FL resident | 05/06/20 |
| 32,729 | Dade | 47 | Female | No | | Yes | FL resident | 05/06/20 |
| 32,730 | Dade | 25 | Male | No | | Yes | FL resident | 05/06/20 |
| 32,731 | Dade | 80 | Female | Unknown | | Unknown | FL resident | 05/06/20 |
| 32,732 | Dade | 64 | Female | Unknown | | | FL resident | 05/06/20 |
| 32,733 | Dade | 79 | Female | No | | No | FL resident | 05/06/20 |
| 32,734 | Dade | 54 | Male | No | | No | FL resident | 05/06/20 |
| 32,735 | Dade | 50 | Male | No | | Unknown | FL resident | 05/06/20 |
| 32,736 | Dade | 50 | Female | No | | Yes | FL resident | 05/06/20 |
| 32,737 | Dade | 71 | Female | No | | Unknown | FL resident | 05/06/20 |
| 32,738 | Dade | 83 | Female | No | | Unknown | FL resident | 05/06/20 |
| 32,739 | Dade | 82 | Female | No | | Unknown | FL resident | 05/06/20 |
| 32,740 | Dade | 70 | Female | No | | No | FL resident | 05/06/20 |
| 32,741 | Dade | 74 | Male | Unknown | | Yes | FL resident | 05/06/20 |
| 32,742 | Dade | 29 | Female | No | | Yes | FL resident | 05/06/20 |
| 32,743 | Dade | 84 | Male | Unknown | | Unknown | FL resident | 05/06/20 |
| 32,744 | Dade | 66 | Female | No | | Unknown | FL resident | 05/06/20 |

Coronavirus: line list of cases

Data through Jun 23, 2020 verified as of Jun 24, 2020 at 09:25 AM

Data in this report are provisional and subject to change.

| Case | County | Age | Gender | Travel related | Travel detail | Contact with a confirmed case | Jurisdiction | Date case counted |
|--------|--------|-----|--------|----------------|---------------|-------------------------------|--------------|-------------------|
| 32,745 | Dade | 56 | Female | Unknown | | | FL resident | 05/06/20 |
| 32,746 | Dade | 68 | Female | Unknown | | Unknown | FL resident | 05/06/20 |
| 32,747 | Dade | 75 | Female | Unknown | | Yes | FL resident | 05/06/20 |
| 32,748 | Dade | 70 | Male | Unknown | | | FL resident | 05/06/20 |
| 32,749 | Dade | 56 | Male | No | | No | FL resident | 05/06/20 |
| 32,750 | Dade | 49 | Female | No | | | FL resident | 05/06/20 |
| 32,751 | Dade | 35 | Female | No | | Unknown | FL resident | 05/06/20 |
| 32,752 | Dade | 19 | Female | No | | Yes | FL resident | 05/06/20 |
| 32,753 | Dade | 54 | Male | No | | Yes | FL resident | 05/06/20 |
| 32,754 | Dade | 37 | Female | No | | Unknown | FL resident | 05/06/20 |
| 32,755 | Dade | 67 | Female | Unknown | | No | FL resident | 05/06/20 |
| 32,756 | Dade | 67 | Male | Unknown | | Yes | FL resident | 05/06/20 |
| 32,757 | Dade | 53 | Female | No | | Yes | FL resident | 05/06/20 |
| 32,758 | Dade | 82 | Female | Unknown | | Unknown | FL resident | 05/06/20 |
| 32,759 | Dade | 69 | Male | No | | Yes | FL resident | 05/06/20 |
| 32,760 | Dade | 62 | Female | Unknown | | Unknown | FL resident | 05/06/20 |
| 32,761 | Dade | 61 | Female | No | | Yes | FL resident | 05/06/20 |
| 32,762 | Dade | 65 | Male | No | | Yes | FL resident | 05/06/20 |
| 32,763 | Dade | 53 | Female | No | | Yes | FL resident | 05/06/20 |
| 32,764 | Dade | 73 | Female | No | | Unknown | FL resident | 05/06/20 |
| 32,765 | Dade | 82 | Female | Unknown | | Yes | FL resident | 05/07/20 |
| 32,766 | Dade | 90 | Female | No | | Yes | FL resident | 05/07/20 |
| 32,767 | Dade | 92 | Male | No | | Yes | FL resident | 05/07/20 |
| 32,768 | Dade | 86 | Female | No | | Yes | FL resident | 05/07/20 |
| 32,769 | Dade | 71 | Female | No | | Yes | FL resident | 05/07/20 |
| 32,770 | Dade | 93 | Female | No | | Yes | FL resident | 05/07/20 |
| 32,771 | Dade | 91 | Male | No | | Yes | FL resident | 05/07/20 |
| 32,772 | Dade | 64 | Male | Unknown | | Yes | FL resident | 05/07/20 |
| 32,773 | Dade | 66 | Male | Unknown | | Yes | FL resident | 05/07/20 |
| 32,774 | Dade | 81 | Female | No | | Yes | FL resident | 05/07/20 |
| 32,775 | Dade | 76 | Female | Unknown | | Yes | FL resident | 05/07/20 |
| 32,776 | Dade | 61 | Female | No | | Yes | FL resident | 05/07/20 |
| 32,777 | Dade | 95 | Female | No | | Yes | FL resident | 05/07/20 |
| 32,778 | Dade | 93 | Male | No | | Yes | FL resident | 05/07/20 |
| 32,779 | Dade | 65 | Male | Unknown | | Yes | FL resident | 05/07/20 |
| 32,780 | Dade | 73 | Male | Unknown | | Yes | FL resident | 05/07/20 |
| 32,781 | Dade | 86 | Male | No | | Yes | FL resident | 05/07/20 |
| 32,782 | Dade | 96 | Male | No | | | FL resident | 05/07/20 |
| 32,783 | Dade | 52 | Male | No | | Yes | FL resident | 05/07/20 |
| 32,784 | Dade | 44 | Male | No | | Yes | FL resident | 05/07/20 |
| 32,785 | Dade | 45 | Male | No | | Unknown | FL resident | 05/07/20 |
| 32,786 | Dade | 62 | Female | No | | Yes | FL resident | 05/07/20 |
| 32,787 | Dade | 89 | Male | No | | Yes | FL resident | 05/07/20 |
| 32,788 | Dade | 84 | Male | No | | No | FL resident | 05/07/20 |
| 32,789 | Dade | 82 | Female | No | | No | FL resident | 05/07/20 |
| 32,790 | Dade | 49 | Female | No | | Yes | FL resident | 05/07/20 |
| 32,791 | Dade | 50 | Female | No | | Yes | FL resident | 05/07/20 |
| 32,792 | Dade | 51 | Female | No | | Yes | FL resident | 05/07/20 |
| 32,793 | Dade | 43 | Female | No | | Yes | FL resident | 05/07/20 |
| 32,794 | Dade | 81 | Female | No | | Unknown | FL resident | 05/07/20 |
| 32,795 | Dade | 83 | Female | No | | Yes | FL resident | 05/07/20 |
| 32,796 | Dade | 81 | Male | No | | Yes | FL resident | 05/07/20 |
| 32,797 | Dade | 26 | Male | Yes | FL; ME; NY | Yes | FL resident | 05/07/20 |
| 32,798 | Dade | 72 | Female | No | | Yes | FL resident | 05/07/20 |
| 32,799 | Dade | 86 | Female | No | | Yes | FL resident | 05/07/20 |
| 32,800 | Dade | 75 | Female | Unknown | | Unknown | FL resident | 05/07/20 |
| 32,801 | Dade | 78 | Female | Unknown | | Unknown | FL resident | 05/07/20 |
| 32,802 | Dade | 50 | Male | No | | Unknown | FL resident | 05/07/20 |
| 32,803 | Dade | 0 | Male | No | | Yes | FL resident | 05/07/20 |
| 32,804 | Dade | 79 | Female | No | | Yes | FL resident | 05/07/20 |
| 32,805 | Dade | 48 | Male | No | | Yes | FL resident | 05/07/20 |
| 32,806 | Dade | 35 | Male | No | | Unknown | FL resident | 05/07/20 |

Coronavirus: line list of cases

Data through Jun 23, 2020 verified as of Jun 24, 2020 at 09:25 AM

Data in this report are provisional and subject to change.

| Case | County | Age | Gender | Travel related | Travel detail | Contact with a confirmed case | Jurisdiction | Date case counted |
|--------|--------|-----|--------|----------------|---------------|-------------------------------|--------------|-------------------|
| 32,807 | Dade | 45 | Female | No | | Yes | FL resident | 05/07/20 |
| 32,808 | Dade | 18 | Female | No | | Yes | FL resident | 05/07/20 |
| 32,809 | Dade | 34 | Female | Unknown | | Unknown | FL resident | 05/07/20 |
| 32,810 | Dade | 59 | Female | No | | Yes | FL resident | 05/07/20 |
| 32,811 | Dade | 54 | Male | No | | Yes | FL resident | 05/07/20 |
| 32,812 | Dade | 38 | Female | Unknown | | Unknown | FL resident | 05/07/20 |
| 32,813 | Dade | 51 | Female | No | | Yes | FL resident | 05/07/20 |
| 32,814 | Dade | 6 | Female | No | | Yes | FL resident | 05/07/20 |
| 32,815 | Dade | 59 | Female | No | | No | FL resident | 05/07/20 |
| 32,816 | Dade | 38 | Male | Unknown | | | FL resident | 05/07/20 |
| 32,817 | Dade | 45 | Female | No | | Unknown | FL resident | 05/07/20 |
| 32,818 | Dade | 61 | Male | No | | Yes | FL resident | 05/07/20 |
| 32,819 | Dade | 20 | Female | No | | Yes | FL resident | 05/07/20 |
| 32,820 | Dade | 30 | Male | No | | No | FL resident | 05/07/20 |
| 32,821 | Dade | 72 | Male | No | | No | FL resident | 05/07/20 |
| 32,822 | Dade | 85 | Male | Unknown | | Unknown | FL resident | 05/07/20 |
| 32,823 | Dade | 36 | Female | No | | Unknown | FL resident | 05/07/20 |
| 32,824 | Dade | 55 | Male | No | | Unknown | FL resident | 05/07/20 |
| 32,825 | Dade | 43 | Male | No | | Unknown | FL resident | 05/07/20 |
| 32,826 | Dade | 17 | Female | Unknown | | Yes | FL resident | 05/07/20 |
| 32,827 | Dade | 83 | Male | No | | No | FL resident | 05/07/20 |
| 32,828 | Dade | 48 | Male | No | | Unknown | FL resident | 05/07/20 |
| 32,829 | Dade | 19 | Female | No | | Unknown | FL resident | 05/07/20 |
| 32,830 | Dade | 35 | Male | No | | Unknown | FL resident | 05/07/20 |
| 32,831 | Dade | 35 | Male | No | | Yes | FL resident | 05/07/20 |
| 32,832 | Dade | 23 | Male | No | | No | FL resident | 05/07/20 |
| 32,833 | Dade | 31 | Female | No | | Yes | FL resident | 05/07/20 |
| 32,834 | Dade | 31 | Female | No | | No | FL resident | 05/07/20 |
| 32,835 | Dade | 22 | Female | No | | No | FL resident | 05/07/20 |
| 32,836 | Dade | 28 | Female | No | | Yes | FL resident | 05/07/20 |
| 32,837 | Dade | 57 | Female | No | | No | FL resident | 05/07/20 |
| 32,838 | Dade | 35 | Female | No | | No | FL resident | 05/07/20 |
| 32,839 | Dade | 74 | Female | No | | Yes | FL resident | 05/07/20 |
| 32,840 | Dade | 78 | Male | No | | Yes | FL resident | 05/07/20 |
| 32,841 | Dade | 89 | Female | No | | Yes | FL resident | 05/07/20 |
| 32,842 | Dade | 87 | Male | No | | | FL resident | 05/07/20 |
| 32,843 | Dade | 73 | Male | No | | | FL resident | 05/07/20 |
| 32,844 | Dade | 63 | Male | No | | Yes | FL resident | 05/07/20 |
| 32,845 | Dade | 90 | Female | No | | | FL resident | 05/07/20 |
| 32,846 | Dade | 32 | Male | No | | Yes | FL resident | 05/07/20 |
| 32,847 | Dade | 73 | Male | No | | Yes | FL resident | 05/07/20 |
| 32,848 | Dade | 77 | Male | No | | Yes | FL resident | 05/07/20 |
| 32,849 | Dade | 43 | Female | No | | Yes | FL resident | 05/07/20 |
| 32,850 | Dade | 3 | Male | No | | Yes | FL resident | 05/07/20 |
| 32,851 | Dade | 12 | Female | No | | Yes | FL resident | 05/07/20 |
| 32,852 | Dade | 63 | Female | No | | Yes | FL resident | 05/07/20 |
| 32,853 | Dade | 13 | Male | No | | Yes | FL resident | 05/07/20 |
| 32,854 | Dade | 93 | Female | No | | Yes | FL resident | 05/07/20 |
| 32,855 | Dade | 69 | Male | Unknown | | | FL resident | 05/07/20 |
| 32,856 | Dade | 76 | Female | No | | Yes | FL resident | 05/07/20 |
| 32,857 | Dade | 64 | Male | No | | Yes | FL resident | 05/07/20 |
| 32,858 | Dade | 74 | Male | No | | No | FL resident | 05/07/20 |
| 32,859 | Dade | 45 | Male | No | | No | FL resident | 05/07/20 |
| 32,860 | Dade | 33 | Male | Unknown | | Unknown | FL resident | 05/08/20 |
| 32,861 | Dade | 52 | Male | No | | Yes | FL resident | 05/08/20 |
| 32,862 | Dade | 60 | Female | No | | No | FL resident | 05/08/20 |
| 32,863 | Dade | 63 | Female | No | | Yes | FL resident | 05/08/20 |
| 32,864 | Dade | 13 | Female | No | | Yes | FL resident | 05/08/20 |
| 32,865 | Dade | 14 | Female | No | | Yes | FL resident | 05/08/20 |
| 32,866 | Dade | 85 | Male | No | | Yes | FL resident | 05/08/20 |
| 32,867 | Dade | 26 | Female | No | | Yes | FL resident | 05/08/20 |
| 32,868 | Dade | 42 | Female | No | | Yes | FL resident | 05/08/20 |

Coronavirus: line list of cases

Data through Jun 23, 2020 verified as of Jun 24, 2020 at 09:25 AM

Data in this report are provisional and subject to change.

| Case | County | Age | Gender | Travel related | Travel detail | Contact with a confirmed case | Jurisdiction | Date case counted |
|--------|--------|-----|--------|----------------|----------------|-------------------------------|--------------|-------------------|
| 32,869 | Dade | 42 | Female | No | | Yes | FL resident | 05/08/20 |
| 32,870 | Dade | 82 | Female | Unknown | | | FL resident | 05/08/20 |
| 32,871 | Dade | 22 | Male | No | | Yes | FL resident | 05/08/20 |
| 32,872 | Dade | 23 | Male | Unknown | | No | FL resident | 05/08/20 |
| 32,873 | Dade | 57 | Female | No | | Yes | FL resident | 05/08/20 |
| 32,874 | Dade | 24 | Male | No | | No | FL resident | 05/08/20 |
| 32,875 | Dade | 59 | Female | Unknown | | | FL resident | 05/08/20 |
| 32,876 | Dade | 61 | Female | No | | Yes | FL resident | 05/08/20 |
| 32,877 | Dade | 35 | Male | Unknown | | Yes | FL resident | 05/08/20 |
| 32,878 | Dade | 61 | Male | Unknown | | Yes | FL resident | 05/08/20 |
| 32,879 | Dade | 39 | Male | Unknown | | Yes | FL resident | 05/08/20 |
| 32,880 | Dade | 57 | Male | Unknown | | Yes | FL resident | 05/08/20 |
| 32,881 | Dade | 75 | Male | No | | Yes | FL resident | 05/08/20 |
| 32,882 | Dade | 22 | Male | Unknown | | Yes | FL resident | 05/08/20 |
| 32,883 | Dade | 24 | Male | Unknown | | Unknown | FL resident | 05/08/20 |
| 32,884 | Dade | 44 | Male | No | | Yes | FL resident | 05/08/20 |
| 32,885 | Dade | 42 | Male | Unknown | | Unknown | FL resident | 05/08/20 |
| 32,886 | Dade | 32 | Male | No | | Yes | FL resident | 05/08/20 |
| 32,887 | Dade | 48 | Male | No | | Yes | FL resident | 05/08/20 |
| 32,888 | Dade | 59 | Male | No | | Yes | FL resident | 05/08/20 |
| 32,889 | Dade | 43 | Male | No | | Yes | FL resident | 05/08/20 |
| 32,890 | Dade | 68 | Male | No | | Yes | FL resident | 05/08/20 |
| 32,891 | Dade | 33 | Male | No | | Yes | FL resident | 05/08/20 |
| 32,892 | Dade | 22 | Male | No | | Yes | FL resident | 05/08/20 |
| 32,893 | Dade | 32 | Male | No | | Yes | FL resident | 05/08/20 |
| 32,894 | Dade | 85 | Female | No | | Yes | FL resident | 05/08/20 |
| 32,895 | Dade | 60 | Male | No | | Yes | FL resident | 05/08/20 |
| 32,896 | Dade | 44 | Male | No | | Yes | FL resident | 05/08/20 |
| 32,897 | Dade | 45 | Female | No | | Yes | FL resident | 05/08/20 |
| 32,898 | Dade | 63 | Female | No | | Yes | FL resident | 05/08/20 |
| 32,899 | Dade | 22 | Female | No | | No | FL resident | 05/08/20 |
| 32,900 | Dade | 31 | Male | Unknown | | Unknown | FL resident | 05/08/20 |
| 32,901 | Dade | 58 | Male | Unknown | | | FL resident | 05/08/20 |
| 32,902 | Dade | 48 | Female | No | | No | FL resident | 05/08/20 |
| 32,903 | Dade | 68 | Female | No | | Yes | FL resident | 05/08/20 |
| 32,904 | Dade | 95 | Male | No | | Yes | FL resident | 05/08/20 |
| 32,905 | Dade | 53 | Female | No | | No | FL resident | 05/08/20 |
| 32,906 | Dade | 62 | Male | No | | | FL resident | 05/08/20 |
| 32,907 | Dade | 45 | Female | No | | Yes | FL resident | 05/08/20 |
| 32,908 | Dade | 80 | Female | Unknown | | Unknown | FL resident | 05/08/20 |
| 32,909 | Dade | 77 | Female | No | | Yes | FL resident | 05/08/20 |
| 32,910 | Dade | 80 | Male | No | | Yes | FL resident | 05/08/20 |
| 32,911 | Dade | 67 | Male | No | | Yes | FL resident | 05/08/20 |
| 32,912 | Dade | 72 | Male | No | | No | FL resident | 05/08/20 |
| 32,913 | Dade | 30 | Male | Yes | NC | No | FL resident | 05/08/20 |
| 32,914 | Dade | 26 | Female | No | | Yes | FL resident | 05/08/20 |
| 32,915 | Dade | 49 | Female | No | | Yes | FL resident | 05/08/20 |
| 32,916 | Dade | 57 | Male | No | | Yes | FL resident | 05/08/20 |
| 32,917 | Dade | 32 | Male | No | | Yes | FL resident | 05/08/20 |
| 32,918 | Dade | 20 | Female | No | | Unknown | FL resident | 05/08/20 |
| 32,919 | Dade | 36 | Male | No | | No | FL resident | 05/08/20 |
| 32,920 | Dade | 22 | Female | No | | Yes | FL resident | 05/08/20 |
| 32,921 | Dade | 68 | Male | No | | Yes | FL resident | 05/08/20 |
| 32,922 | Dade | 47 | Female | No | | Yes | FL resident | 05/08/20 |
| 32,923 | Dade | 55 | Female | No | | Yes | FL resident | 05/08/20 |
| 32,924 | Dade | 74 | Female | No | | No | FL resident | 05/08/20 |
| 32,925 | Dade | 39 | Male | Yes | FL; MA; NY; SC | Yes | FL resident | 05/08/20 |
| 32,926 | Dade | 24 | Male | No | | No | FL resident | 05/08/20 |
| 32,927 | Dade | 63 | Female | Unknown | | Unknown | FL resident | 05/08/20 |
| 32,928 | Dade | 18 | Female | No | | Unknown | FL resident | 05/08/20 |
| 32,929 | Dade | 87 | Female | No | | Yes | FL resident | 05/08/20 |
| 32,930 | Dade | 82 | Female | No | | Unknown | FL resident | 05/08/20 |

Coronavirus: line list of cases

Data through Jun 23, 2020 verified as of Jun 24, 2020 at 09:25 AM

Data in this report are provisional and subject to change.

| Case | County | Age | Gender | Travel related | Travel detail | Contact with a confirmed case | Jurisdiction | Date case counted |
|--------|--------|-----|--------|----------------|---------------|-------------------------------|--------------|-------------------|
| 32,931 | Dade | 78 | Female | No | | Unknown | FL resident | 05/08/20 |
| 32,932 | Dade | 80 | Female | No | | Yes | FL resident | 05/08/20 |
| 32,933 | Dade | 90 | Female | Yes | FL; UNKNOWN | Unknown | FL resident | 05/08/20 |
| 32,934 | Dade | 26 | Male | Unknown | | Unknown | FL resident | 05/08/20 |
| 32,935 | Dade | 23 | Male | No | | Yes | FL resident | 05/08/20 |
| 32,936 | Dade | 55 | Male | No | | Unknown | FL resident | 05/08/20 |
| 32,937 | Dade | 54 | Female | No | | Yes | FL resident | 05/08/20 |
| 32,938 | Dade | 34 | Male | No | | Yes | FL resident | 05/08/20 |
| 32,939 | Dade | 11 | Female | No | | Yes | FL resident | 05/08/20 |
| 32,940 | Dade | 65 | Female | No | | No | FL resident | 05/08/20 |
| 32,941 | Dade | 41 | Female | Unknown | | | FL resident | 05/08/20 |
| 32,942 | Dade | 63 | Male | Unknown | | Yes | FL resident | 05/08/20 |
| 32,943 | Dade | 56 | Male | No | | Yes | FL resident | 05/08/20 |
| 32,944 | Dade | 35 | Female | No | | Yes | FL resident | 05/08/20 |
| 32,945 | Dade | 17 | Male | No | | Yes | FL resident | 05/08/20 |
| 32,946 | Dade | 41 | Female | No | | Yes | FL resident | 05/08/20 |
| 32,947 | Dade | 32 | Male | No | | Yes | FL resident | 05/08/20 |
| 32,948 | Dade | 72 | Male | No | | Yes | FL resident | 05/08/20 |
| 32,949 | Dade | 66 | Female | No | | Unknown | FL resident | 05/08/20 |
| 32,950 | Dade | 24 | Male | No | | | FL resident | 05/08/20 |
| 32,951 | Dade | 23 | Female | Unknown | | Yes | FL resident | 05/08/20 |
| 32,952 | Dade | 53 | Female | No | | Yes | FL resident | 05/08/20 |
| 32,953 | Dade | 26 | Female | No | | Yes | FL resident | 05/08/20 |
| 32,954 | Dade | 59 | Male | No | | Unknown | FL resident | 05/08/20 |
| 32,955 | Dade | 32 | Male | No | | Yes | FL resident | 05/08/20 |
| 32,956 | Dade | 21 | Female | No | | | FL resident | 05/08/20 |
| 32,957 | Dade | 28 | Female | No | | Yes | FL resident | 05/08/20 |
| 32,958 | Dade | 54 | Male | No | | No | FL resident | 05/08/20 |
| 32,959 | Dade | 52 | Female | No | | No | FL resident | 05/08/20 |
| 32,960 | Dade | 41 | Male | No | | Yes | FL resident | 05/08/20 |
| 32,961 | Dade | 30 | Male | No | | Yes | FL resident | 05/08/20 |
| 32,962 | Dade | 37 | Male | No | | Yes | FL resident | 05/08/20 |
| 32,963 | Dade | 23 | Male | No | | Yes | FL resident | 05/08/20 |
| 32,964 | Dade | 31 | Male | No | | Yes | FL resident | 05/08/20 |
| 32,965 | Dade | 60 | Male | No | | Yes | FL resident | 05/08/20 |
| 32,966 | Dade | 65 | Male | No | | Yes | FL resident | 05/08/20 |
| 32,967 | Dade | 19 | Female | No | | No | FL resident | 05/08/20 |
| 32,968 | Dade | 29 | Male | No | | Yes | FL resident | 05/08/20 |
| 32,969 | Dade | 5 | Female | No | | Yes | FL resident | 05/08/20 |
| 32,970 | Dade | 12 | Female | No | | Yes | FL resident | 05/08/20 |
| 32,971 | Dade | 8 | Female | No | | Yes | FL resident | 05/08/20 |
| 32,972 | Dade | 59 | Female | No | | Unknown | FL resident | 05/08/20 |
| 32,973 | Dade | 63 | Female | No | | Yes | FL resident | 05/08/20 |
| 32,974 | Dade | 57 | Female | No | | Unknown | FL resident | 05/08/20 |
| 32,975 | Dade | 74 | Female | No | | Yes | FL resident | 05/08/20 |
| 32,976 | Dade | 103 | Female | No | | Unknown | FL resident | 05/08/20 |
| 32,977 | Dade | 40 | Male | No | | Yes | FL resident | 05/08/20 |
| 32,978 | Dade | 67 | Female | No | | Yes | FL resident | 05/08/20 |
| 32,979 | Dade | 55 | Male | No | | No | FL resident | 05/08/20 |
| 32,980 | Dade | 39 | Female | Unknown | | Yes | FL resident | 05/08/20 |
| 32,981 | Dade | 49 | Male | No | | Yes | FL resident | 05/08/20 |
| 32,982 | Dade | 46 | Female | No | | Yes | FL resident | 05/08/20 |
| 32,983 | Dade | 23 | Male | Unknown | | No | FL resident | 05/08/20 |
| 32,984 | Dade | 48 | Female | No | | Yes | FL resident | 05/08/20 |
| 32,985 | Dade | 62 | Female | Unknown | | Yes | FL resident | 05/08/20 |
| 32,986 | Dade | 63 | Female | No | | Yes | FL resident | 05/08/20 |
| 32,987 | Dade | 33 | Female | No | | Yes | FL resident | 05/08/20 |
| 32,988 | Dade | 53 | Male | No | | Unknown | FL resident | 05/08/20 |
| 32,989 | Dade | 90 | Female | No | | Yes | FL resident | 05/08/20 |
| 32,990 | Dade | 72 | Female | No | | Yes | FL resident | 05/08/20 |
| 32,991 | Dade | 57 | Male | No | | Yes | FL resident | 05/08/20 |
| 32,992 | Dade | 65 | Female | No | | Yes | FL resident | 05/08/20 |

Coronavirus: line list of cases

Data through Jun 23, 2020 verified as of Jun 24, 2020 at 09:25 AM

Data in this report are provisional and subject to change.

| Case | County | Age | Gender | Travel related | Travel detail | Contact with a confirmed case | Jurisdiction | Date case counted |
|--------|--------|-----|--------|----------------|---------------|-------------------------------|--------------|-------------------|
| 32,993 | Dade | 51 | Female | No | | Yes | FL resident | 05/08/20 |
| 32,994 | Dade | 70 | Male | No | | Yes | FL resident | 05/08/20 |
| 32,995 | Dade | 45 | Female | No | | Yes | FL resident | 05/08/20 |
| 32,996 | Dade | 30 | Male | No | | Yes | FL resident | 05/08/20 |
| 32,997 | Dade | 24 | Female | No | | Yes | FL resident | 05/08/20 |
| 32,998 | Dade | 41 | Male | No | | Unknown | FL resident | 05/08/20 |
| 32,999 | Dade | 60 | Female | No | | Yes | FL resident | 05/08/20 |
| 33,000 | Dade | 55 | Female | No | | Yes | FL resident | 05/08/20 |
| 33,001 | Dade | 85 | Female | No | | Yes | FL resident | 05/08/20 |
| 33,002 | Dade | 69 | Male | Unknown | | | FL resident | 05/08/20 |
| 33,003 | Dade | 88 | Female | Unknown | | | FL resident | 05/08/20 |
| 33,004 | Dade | 90 | Male | No | | Yes | FL resident | 05/08/20 |
| 33,005 | Dade | 81 | Male | Unknown | | No | FL resident | 05/08/20 |
| 33,006 | Dade | 38 | Male | No | | Unknown | FL resident | 05/08/20 |
| 33,007 | Dade | 24 | Female | No | | Yes | FL resident | 05/08/20 |
| 33,008 | Dade | 56 | Female | No | | Yes | FL resident | 05/08/20 |
| 33,009 | Dade | 17 | Female | No | | Yes | FL resident | 05/08/20 |
| 33,010 | Dade | 44 | Female | No | | Yes | FL resident | 05/08/20 |
| 33,011 | Dade | 13 | Female | No | | Yes | FL resident | 05/08/20 |
| 33,012 | Dade | 58 | Male | No | | Unknown | FL resident | 05/08/20 |
| 33,013 | Dade | 25 | Female | No | | No | FL resident | 05/08/20 |
| 33,014 | Dade | 32 | Female | No | | Yes | FL resident | 05/08/20 |
| 33,015 | Dade | 87 | Male | Unknown | | | FL resident | 05/08/20 |
| 33,016 | Dade | 83 | Female | No | | Yes | FL resident | 05/08/20 |
| 33,017 | Dade | 59 | Male | No | | Yes | FL resident | 05/08/20 |
| 33,018 | Dade | 45 | Female | Unknown | | | FL resident | 05/08/20 |
| 33,019 | Dade | 63 | Female | No | | Yes | FL resident | 05/08/20 |
| 33,020 | Dade | 51 | Male | No | | Unknown | FL resident | 05/08/20 |
| 33,021 | Dade | 9 | Female | No | | Yes | FL resident | 05/08/20 |
| 33,022 | Dade | 67 | Male | No | | Yes | FL resident | 05/09/20 |
| 33,023 | Dade | 70 | Female | No | | Unknown | FL resident | 05/09/20 |
| 33,024 | Dade | 52 | Male | No | | Yes | FL resident | 05/09/20 |
| 33,025 | Dade | 43 | Male | No | | Yes | FL resident | 05/09/20 |
| 33,026 | Dade | 53 | Female | No | | Yes | FL resident | 05/09/20 |
| 33,027 | Dade | 64 | Male | No | | Yes | FL resident | 05/09/20 |
| 33,028 | Dade | 27 | Male | Unknown | | Unknown | FL resident | 05/09/20 |
| 33,029 | Dade | 37 | Male | Unknown | | Unknown | FL resident | 05/09/20 |
| 33,030 | Dade | 52 | Male | Unknown | | Yes | FL resident | 05/09/20 |
| 33,031 | Dade | 72 | Male | No | | Unknown | FL resident | 05/09/20 |
| 33,032 | Dade | 56 | Female | No | | Unknown | FL resident | 05/09/20 |
| 33,033 | Dade | 33 | Male | Unknown | | Unknown | FL resident | 05/09/20 |
| 33,034 | Dade | 28 | Female | No | | Yes | FL resident | 05/09/20 |
| 33,035 | Dade | 30 | Male | No | | Yes | FL resident | 05/09/20 |
| 33,036 | Dade | 4 | Male | No | | Yes | FL resident | 05/09/20 |
| 33,037 | Dade | 63 | Female | No | | Yes | FL resident | 05/09/20 |
| 33,038 | Dade | 47 | Male | No | | Unknown | FL resident | 05/09/20 |
| 33,039 | Dade | 64 | Male | No | | Unknown | FL resident | 05/09/20 |
| 33,040 | Dade | 90 | Female | No | | Yes | FL resident | 05/09/20 |
| 33,041 | Dade | 94 | Female | No | | No | FL resident | 05/09/20 |
| 33,042 | Dade | 102 | Female | No | | No | FL resident | 05/09/20 |
| 33,043 | Dade | 77 | Female | No | | No | FL resident | 05/09/20 |
| 33,044 | Dade | 76 | Female | No | | Yes | FL resident | 05/09/20 |
| 33,045 | Dade | 88 | Female | Unknown | | | FL resident | 05/09/20 |
| 33,046 | Dade | 71 | Female | No | | Yes | FL resident | 05/09/20 |
| 33,047 | Dade | 21 | Female | Unknown | | | FL resident | 05/09/20 |
| 33,048 | Dade | 52 | Male | No | | Yes | FL resident | 05/09/20 |
| 33,049 | Dade | 56 | Female | No | | Yes | FL resident | 05/09/20 |
| 33,050 | Dade | 68 | Female | No | | Yes | FL resident | 05/09/20 |
| 33,051 | Dade | 58 | Female | No | | Yes | FL resident | 05/09/20 |
| 33,052 | Dade | 20 | Female | No | | Yes | FL resident | 05/09/20 |
| 33,053 | Dade | 88 | Male | No | | Unknown | FL resident | 05/09/20 |
| 33,054 | Dade | 33 | Male | No | | Yes | FL resident | 05/09/20 |

Coronavirus: line list of cases

Data through Jun 23, 2020 verified as of Jun 24, 2020 at 09:25 AM

Data in this report are provisional and subject to change.

| Case | County | Age | Gender | Travel related | Travel detail | Contact with a confirmed case | Jurisdiction | Date case counted |
|--------|--------|-----|--------|----------------|---------------|-------------------------------|--------------|-------------------|
| 33,055 | Dade | 82 | Male | No | | Unknown | FL resident | 05/09/20 |
| 33,056 | Dade | 40 | Male | No | | No | FL resident | 05/09/20 |
| 33,057 | Dade | 60 | Female | Unknown | | | FL resident | 05/09/20 |
| 33,058 | Dade | 42 | Female | No | | Yes | FL resident | 05/09/20 |
| 33,059 | Dade | 63 | Female | No | | No | FL resident | 05/09/20 |
| 33,060 | Dade | 63 | Male | Unknown | | Unknown | FL resident | 05/09/20 |
| 33,061 | Dade | 97 | Female | Unknown | | | FL resident | 05/09/20 |
| 33,062 | Dade | 80 | Male | Unknown | | Unknown | FL resident | 05/09/20 |
| 33,063 | Dade | 67 | Female | No | | Unknown | FL resident | 05/09/20 |
| 33,064 | Dade | 49 | Male | Unknown | | Unknown | FL resident | 05/09/20 |
| 33,065 | Dade | 74 | Female | Unknown | | Unknown | FL resident | 05/09/20 |
| 33,066 | Dade | 27 | Female | No | | Yes | FL resident | 05/09/20 |
| 33,067 | Dade | 28 | Male | No | | Yes | FL resident | 05/09/20 |
| 33,068 | Dade | 30 | Male | No | | Yes | FL resident | 05/09/20 |
| 33,069 | Dade | 76 | Female | No | | No | FL resident | 05/09/20 |
| 33,070 | Dade | 85 | Male | No | | No | FL resident | 05/09/20 |
| 33,071 | Dade | 67 | Male | No | | Yes | FL resident | 05/09/20 |
| 33,072 | Dade | 31 | Male | No | | Unknown | FL resident | 05/09/20 |
| 33,073 | Dade | 27 | Male | Unknown | | Unknown | FL resident | 05/09/20 |
| 33,074 | Dade | 72 | Male | No | | Unknown | FL resident | 05/09/20 |
| 33,075 | Dade | 15 | Female | No | | Yes | FL resident | 05/09/20 |
| 33,076 | Dade | 81 | Male | No | | Yes | FL resident | 05/09/20 |
| 33,077 | Dade | 23 | Male | No | | | FL resident | 05/09/20 |
| 33,078 | Dade | 32 | Female | No | | Yes | FL resident | 05/09/20 |
| 33,079 | Dade | 81 | Male | No | | Unknown | FL resident | 05/09/20 |
| 33,080 | Dade | 29 | Female | Yes | FL; INDONESIA | Unknown | FL resident | 05/09/20 |
| 33,081 | Dade | 26 | Male | No | | Yes | FL resident | 05/09/20 |
| 33,082 | Dade | 66 | Male | No | | Unknown | FL resident | 05/09/20 |
| 33,083 | Dade | 28 | Male | No | | Unknown | FL resident | 05/09/20 |
| 33,084 | Dade | 45 | Female | Unknown | | Yes | FL resident | 05/09/20 |
| 33,085 | Dade | 46 | Male | No | | Yes | FL resident | 05/09/20 |
| 33,086 | Dade | 17 | Female | No | | Unknown | FL resident | 05/09/20 |
| 33,087 | Dade | 25 | Female | No | | Unknown | FL resident | 05/09/20 |
| 33,088 | Dade | 54 | Female | No | | Yes | FL resident | 05/09/20 |
| 33,089 | Dade | 93 | Female | No | | No | FL resident | 05/09/20 |
| 33,090 | Dade | 75 | Female | No | | Yes | FL resident | 05/09/20 |
| 33,091 | Dade | 72 | Male | No | | Yes | FL resident | 05/09/20 |
| 33,092 | Dade | 25 | Male | No | | Yes | FL resident | 05/09/20 |
| 33,093 | Dade | 26 | Female | No | | Yes | FL resident | 05/09/20 |
| 33,094 | Dade | 86 | Female | No | | Unknown | FL resident | 05/09/20 |
| 33,095 | Dade | 32 | Male | No | | Unknown | FL resident | 05/09/20 |
| 33,096 | Dade | 89 | Female | No | | Yes | FL resident | 05/09/20 |
| 33,097 | Dade | 25 | Female | No | | Unknown | FL resident | 05/09/20 |
| 33,098 | Dade | 70 | Male | Unknown | | Unknown | FL resident | 05/09/20 |
| 33,099 | Dade | 48 | Male | No | | Unknown | FL resident | 05/09/20 |
| 33,100 | Dade | 46 | Female | No | | No | FL resident | 05/09/20 |
| 33,101 | Dade | 24 | Female | No | | Yes | FL resident | 05/09/20 |
| 33,102 | Dade | 42 | Female | No | | Yes | FL resident | 05/09/20 |
| 33,103 | Dade | 37 | Male | No | | Yes | FL resident | 05/09/20 |
| 33,104 | Dade | 48 | Female | No | | No | FL resident | 05/09/20 |
| 33,105 | Dade | 57 | Male | No | | No | FL resident | 05/09/20 |
| 33,106 | Dade | 59 | Female | No | | Yes | FL resident | 05/09/20 |
| 33,107 | Dade | 56 | Female | No | | Unknown | FL resident | 05/09/20 |
| 33,108 | Dade | 42 | Male | No | | Yes | FL resident | 05/09/20 |
| 33,109 | Dade | 76 | Male | Unknown | | | FL resident | 05/09/20 |
| 33,110 | Dade | 47 | Female | No | | Yes | FL resident | 05/09/20 |
| 33,111 | Dade | 93 | Female | No | | Yes | FL resident | 05/09/20 |
| 33,112 | Dade | 72 | Male | Yes | NJ | Yes | FL resident | 05/09/20 |
| 33,113 | Dade | 21 | Male | Unknown | | Unknown | FL resident | 05/09/20 |
| 33,114 | Dade | 25 | Male | Unknown | | Yes | FL resident | 05/09/20 |
| 33,115 | Dade | | Male | No | | | FL resident | 05/09/20 |
| 33,116 | Dade | 35 | Male | No | | Yes | FL resident | 05/09/20 |

Coronavirus: line list of cases

Data through Jun 23, 2020 verified as of Jun 24, 2020 at 09:25 AM

Data in this report are provisional and subject to change.

| Case | County | Age | Gender | Travel related | Travel detail | Contact with a confirmed case | Jurisdiction | Date case counted |
|--------|--------|-----|--------|----------------|------------------------------------|-------------------------------|--------------|-------------------|
| 33,117 | Dade | 53 | Male | Unknown | | | FL resident | 05/09/20 |
| 33,118 | Dade | 42 | Male | No | | | FL resident | 05/09/20 |
| 33,119 | Dade | 26 | Male | No | | Yes | FL resident | 05/09/20 |
| 33,120 | Dade | 33 | Male | No | | | FL resident | 05/09/20 |
| 33,121 | Dade | 30 | Male | No | | | FL resident | 05/09/20 |
| 33,122 | Dade | | Male | No | | Unknown | FL resident | 05/09/20 |
| 33,123 | Dade | 42 | Male | No | | Unknown | FL resident | 05/09/20 |
| 33,124 | Dade | 22 | Male | No | | Unknown | FL resident | 05/09/20 |
| 33,125 | Dade | 26 | Male | Unknown | | Unknown | FL resident | 05/09/20 |
| 33,126 | Dade | 37 | Male | No | | Unknown | FL resident | 05/09/20 |
| 33,127 | Dade | 58 | Male | No | | | FL resident | 05/09/20 |
| 33,128 | Dade | 26 | Male | No | | | FL resident | 05/09/20 |
| 33,129 | Dade | 39 | Male | Unknown | | Unknown | FL resident | 05/09/20 |
| 33,130 | Dade | 27 | Male | Unknown | | Unknown | FL resident | 05/09/20 |
| 33,131 | Dade | 37 | Male | Unknown | | Unknown | FL resident | 05/09/20 |
| 33,132 | Dade | 41 | Male | No | | | FL resident | 05/09/20 |
| 33,133 | Dade | 39 | Male | Unknown | | | FL resident | 05/09/20 |
| 33,134 | Dade | 33 | Male | Unknown | | Unknown | FL resident | 05/09/20 |
| 33,135 | Dade | 47 | Male | No | | | FL resident | 05/09/20 |
| 33,136 | Dade | 55 | Male | No | | Yes | FL resident | 05/09/20 |
| 33,137 | Dade | 52 | Male | No | | Unknown | FL resident | 05/09/20 |
| 33,138 | Dade | 42 | Male | No | | Yes | FL resident | 05/09/20 |
| 33,139 | Dade | 40 | Female | No | | Yes | FL resident | 05/09/20 |
| 33,140 | Dade | 48 | Female | No | | Yes | FL resident | 05/09/20 |
| 33,141 | Dade | 43 | Male | No | | Unknown | FL resident | 05/09/20 |
| 33,142 | Dade | 48 | Female | No | | No | FL resident | 05/09/20 |
| 33,143 | Dade | 64 | Male | Yes | ARGENTINA; BRAZIL; CHILE; COLOMBIA | Unknown | FL resident | 05/09/20 |
| 33,144 | Dade | 28 | Male | No | | Unknown | FL resident | 05/09/20 |
| 33,145 | Dade | 41 | Male | No | | Yes | FL resident | 05/09/20 |
| 33,146 | Dade | 47 | Female | No | | Yes | FL resident | 05/09/20 |
| 33,147 | Dade | 54 | Female | No | | Yes | FL resident | 05/09/20 |
| 33,148 | Dade | 31 | Male | No | | Yes | FL resident | 05/09/20 |
| 33,149 | Dade | 48 | Male | No | | Yes | FL resident | 05/09/20 |
| 33,150 | Dade | 60 | Female | No | | Yes | FL resident | 05/09/20 |
| 33,151 | Dade | 66 | Female | No | | Yes | FL resident | 05/09/20 |
| 33,152 | Dade | 29 | Female | No | | Yes | FL resident | 05/09/20 |
| 33,153 | Dade | 42 | Male | No | | Unknown | FL resident | 05/09/20 |
| 33,154 | Dade | 55 | Male | No | | Yes | FL resident | 05/09/20 |
| 33,155 | Dade | 54 | Male | Unknown | | Yes | FL resident | 05/09/20 |
| 33,156 | Dade | 64 | Male | No | | Unknown | FL resident | 05/09/20 |
| 33,157 | Dade | 41 | Female | No | | Unknown | FL resident | 05/09/20 |
| 33,158 | Dade | 47 | Female | No | | Unknown | FL resident | 05/09/20 |
| 33,159 | Dade | 51 | Female | No | | Unknown | FL resident | 05/09/20 |
| 33,160 | Dade | 51 | Female | No | | Unknown | FL resident | 05/09/20 |
| 33,161 | Dade | 39 | Female | No | | Yes | FL resident | 05/09/20 |
| 33,162 | Dade | 67 | Male | Unknown | | Unknown | FL resident | 05/09/20 |
| 33,163 | Dade | 45 | Male | No | | Unknown | FL resident | 05/09/20 |
| 33,164 | Dade | 57 | Male | No | | No | FL resident | 05/09/20 |
| 33,165 | Dade | 69 | Female | No | | Unknown | FL resident | 05/09/20 |
| 33,166 | Dade | 50 | Female | No | | Yes | FL resident | 05/09/20 |
| 33,167 | Dade | 63 | Female | No | | Unknown | FL resident | 05/09/20 |
| 33,168 | Dade | 33 | Female | No | | No | FL resident | 05/09/20 |
| 33,169 | Dade | 25 | Male | No | | No | FL resident | 05/09/20 |
| 33,170 | Dade | 87 | Male | No | | Yes | FL resident | 05/09/20 |
| 33,171 | Dade | 45 | Male | No | | Yes | FL resident | 05/09/20 |
| 33,172 | Dade | 63 | Female | No | | Yes | FL resident | 05/09/20 |
| 33,173 | Dade | 43 | Male | No | | Yes | FL resident | 05/09/20 |
| 33,174 | Dade | 46 | Female | No | | Yes | FL resident | 05/09/20 |
| 33,175 | Dade | 46 | Male | Unknown | | Unknown | FL resident | 05/09/20 |
| 33,176 | Dade | 31 | Female | Yes | GA | Yes | FL resident | 05/09/20 |
| 33,177 | Dade | 62 | Female | No | | Yes | FL resident | 05/09/20 |

Coronavirus: line list of cases

Data through Jun 23, 2020 verified as of Jun 24, 2020 at 09:25 AM

Data in this report are provisional and subject to change.

| Case | County | Age | Gender | Travel related | Travel detail | Contact with a confirmed case | Jurisdiction | Date case counted |
|--------|--------|-----|--------|----------------|---------------|-------------------------------|--------------|-------------------|
| 33,178 | Dade | 62 | Male | No | | No | FL resident | 05/09/20 |
| 33,179 | Dade | 26 | Female | Unknown | | Yes | FL resident | 05/09/20 |
| 33,180 | Dade | 30 | Female | No | | Yes | FL resident | 05/09/20 |
| 33,181 | Dade | 30 | Female | Unknown | | Unknown | FL resident | 05/09/20 |
| 33,182 | Dade | 34 | Male | No | | Yes | FL resident | 05/09/20 |
| 33,183 | Dade | 48 | Female | No | | Yes | FL resident | 05/09/20 |
| 33,184 | Dade | 75 | Male | No | | Unknown | FL resident | 05/09/20 |
| 33,185 | Dade | 86 | Female | No | | Unknown | FL resident | 05/09/20 |
| 33,186 | Dade | 77 | Male | No | | Unknown | FL resident | 05/09/20 |
| 33,187 | Dade | 96 | Male | No | | Unknown | FL resident | 05/09/20 |
| 33,188 | Dade | 85 | Male | No | | Unknown | FL resident | 05/09/20 |
| 33,189 | Dade | 29 | Male | Unknown | | | FL resident | 05/09/20 |
| 33,190 | Dade | 64 | Female | Yes | NJ | Yes | FL resident | 05/09/20 |
| 33,191 | Dade | 89 | Female | No | | Unknown | FL resident | 05/09/20 |
| 33,192 | Dade | 90 | Female | No | | Unknown | FL resident | 05/09/20 |
| 33,193 | Dade | 88 | Female | No | | Unknown | FL resident | 05/09/20 |
| 33,194 | Dade | 57 | Female | No | | Unknown | FL resident | 05/09/20 |
| 33,195 | Dade | 87 | Female | No | | Unknown | FL resident | 05/09/20 |
| 33,196 | Dade | 86 | Female | No | | Yes | FL resident | 05/09/20 |
| 33,197 | Dade | 84 | Female | No | | Unknown | FL resident | 05/09/20 |
| 33,198 | Dade | 77 | Male | No | | Yes | FL resident | 05/09/20 |
| 33,199 | Dade | 89 | Male | No | | Yes | FL resident | 05/09/20 |
| 33,200 | Dade | 93 | Female | No | | Yes | FL resident | 05/09/20 |
| 33,201 | Dade | 35 | Female | No | | No | FL resident | 05/09/20 |
| 33,202 | Dade | 79 | Female | No | | Unknown | FL resident | 05/09/20 |
| 33,203 | Dade | 31 | Female | No | | Unknown | FL resident | 05/09/20 |
| 33,204 | Dade | 88 | Female | Unknown | | Unknown | FL resident | 05/09/20 |
| 33,205 | Dade | 43 | Male | No | | Unknown | FL resident | 05/09/20 |
| 33,206 | Dade | 51 | Female | No | | Yes | FL resident | 05/09/20 |
| 33,207 | Dade | 38 | Male | No | | Yes | FL resident | 05/09/20 |
| 33,208 | Dade | 89 | Male | No | | Unknown | FL resident | 05/09/20 |
| 33,209 | Dade | 55 | Female | No | | Yes | FL resident | 05/09/20 |
| 33,210 | Dade | 80 | Male | No | | Unknown | FL resident | 05/09/20 |
| 33,211 | Dade | 91 | Female | No | | Yes | FL resident | 05/09/20 |
| 33,212 | Dade | 61 | Female | No | | Yes | FL resident | 05/09/20 |
| 33,213 | Dade | 85 | Male | Unknown | | | FL resident | 05/09/20 |
| 33,214 | Dade | 84 | Male | No | | Unknown | FL resident | 05/09/20 |
| 33,215 | Dade | 75 | Male | No | | Yes | FL resident | 05/09/20 |
| 33,216 | Dade | 53 | Male | No | | Yes | FL resident | 05/09/20 |
| 33,217 | Dade | 49 | Female | No | | Yes | FL resident | 05/09/20 |
| 33,218 | Dade | 49 | Male | No | | No | FL resident | 05/09/20 |
| 33,219 | Dade | 43 | Male | No | | No | FL resident | 05/09/20 |
| 33,220 | Dade | 63 | Female | No | | | FL resident | 05/09/20 |
| 33,221 | Dade | 30 | Male | Unknown | | Unknown | FL resident | 05/09/20 |
| 33,222 | Dade | 32 | Female | No | | Yes | FL resident | 05/09/20 |
| 33,223 | Dade | 52 | Male | No | | | FL resident | 05/09/20 |
| 33,224 | Dade | 66 | Male | No | | Unknown | FL resident | 05/09/20 |
| 33,225 | Dade | 22 | Male | No | | Unknown | FL resident | 05/09/20 |
| 33,226 | Dade | 45 | Male | No | | Unknown | FL resident | 05/09/20 |
| 33,227 | Dade | 91 | Female | No | | Unknown | FL resident | 05/09/20 |
| 33,228 | Dade | 33 | Male | No | | Yes | FL resident | 05/09/20 |
| 33,229 | Dade | 78 | Female | Unknown | | Unknown | FL resident | 05/09/20 |
| 33,230 | Dade | 70 | Female | No | | Yes | FL resident | 05/09/20 |
| 33,231 | Dade | 62 | Female | No | | Yes | FL resident | 05/09/20 |
| 33,232 | Dade | 64 | Female | No | | Unknown | FL resident | 05/09/20 |
| 33,233 | Dade | 56 | Male | No | | Yes | FL resident | 05/09/20 |
| 33,234 | Dade | 73 | Male | No | | Yes | FL resident | 05/09/20 |
| 33,235 | Dade | 40 | Male | Yes | PA | Unknown | FL resident | 05/09/20 |
| 33,236 | Dade | 77 | Female | No | | No | FL resident | 05/09/20 |
| 33,237 | Dade | 19 | Female | No | | No | FL resident | 05/09/20 |
| 33,238 | Dade | 37 | Male | Unknown | | Unknown | FL resident | 05/09/20 |
| 33,239 | Dade | 31 | Male | Yes | FL; LA | No | FL resident | 05/09/20 |

Coronavirus: line list of cases

Data through Jun 23, 2020 verified as of Jun 24, 2020 at 09:25 AM

Data in this report are provisional and subject to change.

| Case | County | Age | Gender | Travel related | Travel detail | Contact with a confirmed case | Jurisdiction | Date case counted |
|--------|--------|-----|--------|----------------|---------------|-------------------------------|--------------|-------------------|
| 33,240 | Dade | 88 | Male | No | | Yes | FL resident | 05/09/20 |
| 33,241 | Dade | 89 | Female | No | | Yes | FL resident | 05/09/20 |
| 33,242 | Dade | 59 | Female | No | | Yes | FL resident | 05/09/20 |
| 33,243 | Dade | 65 | Male | Unknown | | No | FL resident | 05/09/20 |
| 33,244 | Dade | 16 | Female | Unknown | | Yes | FL resident | 05/09/20 |
| 33,245 | Dade | 59 | Female | Yes | FL; NJ | Yes | FL resident | 05/09/20 |
| 33,246 | Dade | 32 | Female | Unknown | | Unknown | FL resident | 05/09/20 |
| 33,247 | Dade | 83 | Male | No | | Yes | FL resident | 05/10/20 |
| 33,248 | Dade | 95 | Female | No | | Yes | FL resident | 05/10/20 |
| 33,249 | Dade | 90 | Male | No | | No | FL resident | 05/10/20 |
| 33,250 | Dade | 78 | Male | No | | Yes | FL resident | 05/10/20 |
| 33,251 | Dade | 63 | Female | No | | Yes | FL resident | 05/10/20 |
| 33,252 | Dade | 40 | Female | No | | Yes | FL resident | 05/10/20 |
| 33,253 | Dade | 32 | Female | Unknown | | No | FL resident | 05/10/20 |
| 33,254 | Dade | 57 | Male | Unknown | | No | FL resident | 05/10/20 |
| 33,255 | Dade | 26 | Female | Unknown | | No | FL resident | 05/10/20 |
| 33,256 | Dade | 65 | Male | Unknown | | Unknown | FL resident | 05/10/20 |
| 33,257 | Dade | 35 | Female | Unknown | | Yes | FL resident | 05/10/20 |
| 33,258 | Dade | 32 | Male | Unknown | | Yes | FL resident | 05/10/20 |
| 33,259 | Dade | 56 | Male | Unknown | | Yes | FL resident | 05/10/20 |
| 33,260 | Dade | 51 | Male | Unknown | | Yes | FL resident | 05/10/20 |
| 33,261 | Dade | 59 | Male | No | | Yes | FL resident | 05/10/20 |
| 33,262 | Dade | 69 | Female | No | | Yes | FL resident | 05/10/20 |
| 33,263 | Dade | 62 | Male | No | | Yes | FL resident | 05/10/20 |
| 33,264 | Dade | 63 | Female | Unknown | | | FL resident | 05/10/20 |
| 33,265 | Dade | 61 | Female | No | | Unknown | FL resident | 05/10/20 |
| 33,266 | Dade | 63 | Female | Unknown | | Yes | FL resident | 05/10/20 |
| 33,267 | Dade | 66 | Male | Unknown | | No | FL resident | 05/10/20 |
| 33,268 | Dade | 24 | Female | No | | Yes | FL resident | 05/10/20 |
| 33,269 | Dade | 39 | Female | No | | Yes | FL resident | 05/10/20 |
| 33,270 | Dade | 34 | Female | No | | Unknown | FL resident | 05/10/20 |
| 33,271 | Dade | 33 | Female | No | | | FL resident | 05/10/20 |
| 33,272 | Dade | 44 | Female | No | | | FL resident | 05/10/20 |
| 33,273 | Dade | 25 | Female | No | | Yes | FL resident | 05/10/20 |
| 33,274 | Dade | 47 | Female | No | | Yes | FL resident | 05/10/20 |
| 33,275 | Dade | 31 | Male | No | | Unknown | FL resident | 05/10/20 |
| 33,276 | Dade | 71 | Male | No | | No | FL resident | 05/10/20 |
| 33,277 | Dade | 46 | Female | No | | Yes | FL resident | 05/10/20 |
| 33,278 | Dade | 44 | Male | No | | Yes | FL resident | 05/10/20 |
| 33,279 | Dade | 94 | Male | No | | Unknown | FL resident | 05/10/20 |
| 33,280 | Dade | 31 | Female | No | | No | FL resident | 05/10/20 |
| 33,281 | Dade | 75 | Female | No | | | FL resident | 05/10/20 |
| 33,282 | Dade | 63 | Female | No | | | FL resident | 05/10/20 |
| 33,283 | Dade | 39 | Female | No | | | FL resident | 05/10/20 |
| 33,284 | Dade | 40 | Female | No | | | FL resident | 05/10/20 |
| 33,285 | Dade | 24 | Female | No | | | FL resident | 05/10/20 |
| 33,286 | Dade | 38 | Female | No | | | FL resident | 05/10/20 |
| 33,287 | Dade | 57 | Male | No | | Yes | FL resident | 05/10/20 |
| 33,288 | Dade | 47 | Female | No | | | FL resident | 05/10/20 |
| 33,289 | Dade | 41 | Female | No | | | FL resident | 05/10/20 |
| 33,290 | Dade | 60 | Female | No | | No | FL resident | 05/10/20 |
| 33,291 | Dade | 28 | Female | No | | Unknown | FL resident | 05/10/20 |
| 33,292 | Dade | 38 | Male | No | | Yes | FL resident | 05/10/20 |
| 33,293 | Dade | 33 | Female | No | | Yes | FL resident | 05/10/20 |
| 33,294 | Dade | 67 | Female | No | | Unknown | FL resident | 05/10/20 |
| 33,295 | Dade | 15 | Female | No | | Yes | FL resident | 05/10/20 |
| 33,296 | Dade | 45 | Female | No | | Unknown | FL resident | 05/10/20 |
| 33,297 | Dade | 81 | Male | No | | Unknown | FL resident | 05/10/20 |
| 33,298 | Dade | 58 | Female | No | | Yes | FL resident | 05/10/20 |
| 33,299 | Dade | 93 | Female | Unknown | | Unknown | FL resident | 05/10/20 |
| 33,300 | Dade | 42 | Female | No | | Yes | FL resident | 05/10/20 |
| 33,301 | Dade | 84 | Male | No | | Unknown | FL resident | 05/10/20 |

Coronavirus: line list of cases

Data through Jun 23, 2020 verified as of Jun 24, 2020 at 09:25 AM

Data in this report are provisional and subject to change.

| Case | County | Age | Gender | Travel related | Travel detail | Contact with a confirmed case | Jurisdiction | Date case counted |
|--------|--------|-----|--------|----------------|---------------|-------------------------------|--------------|-------------------|
| 33,302 | Dade | 91 | Female | No | | Unknown | FL resident | 05/10/20 |
| 33,303 | Dade | 87 | Female | No | | | FL resident | 05/10/20 |
| 33,304 | Dade | 86 | Male | No | | Unknown | FL resident | 05/10/20 |
| 33,305 | Dade | 90 | Male | Unknown | | Unknown | FL resident | 05/10/20 |
| 33,306 | Dade | 85 | Male | No | | Unknown | FL resident | 05/10/20 |
| 33,307 | Dade | 45 | Male | No | | No | FL resident | 05/10/20 |
| 33,308 | Dade | 91 | Female | No | | Yes | FL resident | 05/10/20 |
| 33,309 | Dade | 59 | Male | No | | Yes | FL resident | 05/10/20 |
| 33,310 | Dade | 80 | Male | No | | Yes | FL resident | 05/10/20 |
| 33,311 | Dade | 94 | Male | No | | Yes | FL resident | 05/10/20 |
| 33,312 | Dade | 86 | Female | No | | Yes | FL resident | 05/10/20 |
| 33,313 | Dade | 29 | Female | No | | Yes | FL resident | 05/10/20 |
| 33,314 | Dade | 27 | Female | No | | Unknown | FL resident | 05/10/20 |
| 33,315 | Dade | 76 | Male | Unknown | | | FL resident | 05/10/20 |
| 33,316 | Dade | 55 | Female | No | | Unknown | FL resident | 05/10/20 |
| 33,317 | Dade | 68 | Female | No | | Unknown | FL resident | 05/10/20 |
| 33,318 | Dade | 22 | Male | No | | No | FL resident | 05/10/20 |
| 33,319 | Dade | 63 | Female | No | | Unknown | FL resident | 05/10/20 |
| 33,320 | Dade | 60 | Male | Unknown | | | FL resident | 05/10/20 |
| 33,321 | Dade | 17 | Male | No | | Yes | FL resident | 05/10/20 |
| 33,322 | Dade | 42 | Female | No | | Unknown | FL resident | 05/10/20 |
| 33,323 | Dade | 50 | Female | No | | Unknown | FL resident | 05/10/20 |
| 33,324 | Dade | 59 | Female | No | | Unknown | FL resident | 05/10/20 |
| 33,325 | Dade | 58 | Female | No | | Unknown | FL resident | 05/10/20 |
| 33,326 | Dade | 52 | Female | No | | Unknown | FL resident | 05/10/20 |
| 33,327 | Dade | 47 | Female | Unknown | | Yes | FL resident | 05/10/20 |
| 33,328 | Dade | 57 | Female | No | | Unknown | FL resident | 05/10/20 |
| 33,329 | Dade | 34 | Female | No | | Unknown | FL resident | 05/10/20 |
| 33,330 | Dade | 60 | Female | No | | Unknown | FL resident | 05/10/20 |
| 33,331 | Dade | 67 | Female | No | | Unknown | FL resident | 05/10/20 |
| 33,332 | Dade | 45 | Male | No | | Unknown | FL resident | 05/10/20 |
| 33,333 | Dade | 62 | Female | No | | Unknown | FL resident | 05/10/20 |
| 33,334 | Dade | 26 | Female | No | | Unknown | FL resident | 05/10/20 |
| 33,335 | Dade | 34 | Female | No | | | FL resident | 05/10/20 |
| 33,336 | Dade | 36 | Female | No | | Yes | FL resident | 05/10/20 |
| 33,337 | Dade | 25 | Female | Unknown | | Yes | FL resident | 05/10/20 |
| 33,338 | Dade | 60 | Female | Unknown | | Yes | FL resident | 05/10/20 |
| 33,339 | Dade | 26 | Male | No | | Unknown | FL resident | 05/10/20 |
| 33,340 | Dade | 38 | Female | No | | | FL resident | 05/10/20 |
| 33,341 | Dade | 89 | Female | No | | No | FL resident | 05/10/20 |
| 33,342 | Dade | 38 | Female | No | | | FL resident | 05/10/20 |
| 33,343 | Dade | 29 | Female | No | | | FL resident | 05/10/20 |
| 33,344 | Dade | 41 | Female | Unknown | | | FL resident | 05/10/20 |
| 33,345 | Dade | 36 | Female | No | | | FL resident | 05/10/20 |
| 33,346 | Dade | 12 | Male | No | | Yes | FL resident | 05/10/20 |
| 33,347 | Dade | 14 | Male | No | | Yes | FL resident | 05/10/20 |
| 33,348 | Dade | 32 | Female | No | | | FL resident | 05/10/20 |
| 33,349 | Dade | 41 | Female | No | | Yes | FL resident | 05/10/20 |
| 33,350 | Dade | 70 | Female | No | | | FL resident | 05/10/20 |
| 33,351 | Dade | 56 | Female | No | | No | FL resident | 05/10/20 |
| 33,352 | Dade | 53 | Female | No | | Unknown | FL resident | 05/10/20 |
| 33,353 | Dade | 29 | Female | No | | | FL resident | 05/10/20 |
| 33,354 | Dade | 54 | Female | No | | | FL resident | 05/10/20 |
| 33,355 | Dade | 50 | Female | No | | | FL resident | 05/10/20 |
| 33,356 | Dade | 71 | Female | No | | Yes | FL resident | 05/10/20 |
| 33,357 | Dade | 47 | Male | No | | Yes | FL resident | 05/10/20 |
| 33,358 | Dade | 43 | Male | No | | Yes | FL resident | 05/10/20 |
| 33,359 | Dade | 33 | Male | No | | No | FL resident | 05/10/20 |
| 33,360 | Dade | 29 | Female | No | | | FL resident | 05/10/20 |
| 33,361 | Dade | 38 | Female | No | | | FL resident | 05/10/20 |
| 33,362 | Dade | 32 | Female | No | | | FL resident | 05/10/20 |
| 33,363 | Dade | 45 | Female | No | | | FL resident | 05/10/20 |

Coronavirus: line list of cases

Data through Jun 23, 2020 verified as of Jun 24, 2020 at 09:25 AM

Data in this report are provisional and subject to change.

| Case | County | Age | Gender | Travel related | Travel detail | Contact with a confirmed case | Jurisdiction | Date case counted |
|--------|--------|-----|--------|----------------|---------------|-------------------------------|--------------|-------------------|
| 33,364 | Dade | 59 | Female | No | | | FL resident | 05/10/20 |
| 33,365 | Dade | 45 | Female | No | | | FL resident | 05/10/20 |
| 33,366 | Dade | 29 | Female | No | | | FL resident | 05/10/20 |
| 33,367 | Dade | 34 | Female | Unknown | | | FL resident | 05/10/20 |
| 33,368 | Dade | 40 | Female | No | | | FL resident | 05/10/20 |
| 33,369 | Dade | 49 | Female | No | | Unknown | FL resident | 05/10/20 |
| 33,370 | Dade | 52 | Female | No | | | FL resident | 05/10/20 |
| 33,371 | Dade | 67 | Female | No | | | FL resident | 05/10/20 |
| 33,372 | Dade | 44 | Female | No | | | FL resident | 05/10/20 |
| 33,373 | Dade | 34 | Female | No | | | FL resident | 05/10/20 |
| 33,374 | Dade | 23 | Female | No | | | FL resident | 05/10/20 |
| 33,375 | Dade | 36 | Female | No | | | FL resident | 05/10/20 |
| 33,376 | Dade | 58 | Female | No | | No | FL resident | 05/10/20 |
| 33,377 | Dade | 51 | Female | No | | Yes | FL resident | 05/10/20 |
| 33,378 | Dade | 18 | Female | Unknown | | Yes | FL resident | 05/10/20 |
| 33,379 | Dade | 33 | Male | No | | No | FL resident | 05/10/20 |
| 33,380 | Dade | 64 | Female | No | | Yes | FL resident | 05/10/20 |
| 33,381 | Dade | 42 | Male | No | | Yes | FL resident | 05/10/20 |
| 33,382 | Dade | 45 | Female | Unknown | | Unknown | FL resident | 05/10/20 |
| 33,383 | Dade | 37 | Female | No | | Yes | FL resident | 05/10/20 |
| 33,384 | Dade | 34 | Male | Unknown | | Yes | FL resident | 05/10/20 |
| 33,385 | Dade | 28 | Female | No | | | FL resident | 05/10/20 |
| 33,386 | Dade | 34 | Male | No | | Yes | FL resident | 05/10/20 |
| 33,387 | Dade | 48 | Female | No | | Yes | FL resident | 05/10/20 |
| 33,388 | Dade | 50 | Female | No | | Unknown | FL resident | 05/10/20 |
| 33,389 | Dade | 47 | Female | No | | | FL resident | 05/10/20 |
| 33,390 | Dade | 37 | Female | No | | No | FL resident | 05/10/20 |
| 33,391 | Dade | 63 | Female | No | | | FL resident | 05/10/20 |
| 33,392 | Dade | 51 | Female | No | | | FL resident | 05/10/20 |
| 33,393 | Dade | 63 | Male | No | | Yes | FL resident | 05/10/20 |
| 33,394 | Dade | 82 | Male | No | | No | FL resident | 05/10/20 |
| 33,395 | Dade | 64 | Male | No | | Yes | FL resident | 05/10/20 |
| 33,396 | Dade | 71 | Male | No | | Yes | FL resident | 05/10/20 |
| 33,397 | Dade | 82 | Female | No | | Yes | FL resident | 05/10/20 |
| 33,398 | Dade | 80 | Male | No | | Yes | FL resident | 05/10/20 |
| 33,399 | Dade | 87 | Female | No | | Unknown | FL resident | 05/10/20 |
| 33,400 | Dade | 70 | Male | No | | No | FL resident | 05/10/20 |
| 33,401 | Dade | 42 | Female | No | | No | FL resident | 05/10/20 |
| 33,402 | Dade | 85 | Female | Unknown | | Yes | FL resident | 05/10/20 |
| 33,403 | Dade | 24 | Male | No | | Yes | FL resident | 05/10/20 |
| 33,404 | Dade | 72 | Male | No | | Yes | FL resident | 05/11/20 |
| 33,405 | Dade | 76 | Male | No | | No | FL resident | 05/11/20 |
| 33,406 | Dade | 87 | Female | Unknown | | Yes | FL resident | 05/11/20 |
| 33,407 | Dade | 87 | Female | No | | No | FL resident | 05/11/20 |
| 33,408 | Dade | 66 | Male | No | | Yes | FL resident | 05/11/20 |
| 33,409 | Dade | 88 | Female | No | | Yes | FL resident | 05/11/20 |
| 33,410 | Dade | 83 | Male | No | | | FL resident | 05/11/20 |
| 33,411 | Dade | 80 | Female | Unknown | | Yes | FL resident | 05/11/20 |
| 33,412 | Dade | 88 | Female | No | | Unknown | FL resident | 05/11/20 |
| 33,413 | Dade | 89 | Female | No | | Yes | FL resident | 05/11/20 |
| 33,414 | Dade | 51 | Male | No | | Yes | FL resident | 05/11/20 |
| 33,415 | Dade | 75 | Female | No | | Yes | FL resident | 05/11/20 |
| 33,416 | Dade | 42 | Male | No | | Yes | FL resident | 05/11/20 |
| 33,417 | Dade | 45 | Male | No | | Yes | FL resident | 05/11/20 |
| 33,418 | Dade | 43 | Male | No | | Yes | FL resident | 05/11/20 |
| 33,419 | Dade | 73 | Female | No | | Unknown | FL resident | 05/11/20 |
| 33,420 | Dade | 82 | Female | No | | Unknown | FL resident | 05/11/20 |
| 33,421 | Dade | 67 | Male | Unknown | | Yes | FL resident | 05/11/20 |
| 33,422 | Dade | 16 | Male | No | | Yes | FL resident | 05/11/20 |
| 33,423 | Dade | 81 | Female | Unknown | | | FL resident | 05/11/20 |
| 33,424 | Dade | 75 | Male | Unknown | | Unknown | FL resident | 05/11/20 |
| 33,425 | Dade | 41 | Female | No | | No | FL resident | 05/11/20 |

Coronavirus: line list of cases

Data through Jun 23, 2020 verified as of Jun 24, 2020 at 09:25 AM

Data in this report are provisional and subject to change.

| Case | County | Age | Gender | Travel related | Travel detail | Contact with a confirmed case | Jurisdiction | Date case counted |
|--------|--------|-----|--------|----------------|-------------------|-------------------------------|--------------|-------------------|
| 33,426 | Dade | 47 | Male | Unknown | | Unknown | FL resident | 05/11/20 |
| 33,427 | Dade | 44 | Male | No | | No | FL resident | 05/11/20 |
| 33,428 | Dade | 34 | Male | Unknown | | Unknown | FL resident | 05/11/20 |
| 33,429 | Dade | 34 | Male | No | | Unknown | FL resident | 05/11/20 |
| 33,430 | Dade | 28 | Male | No | | Yes | FL resident | 05/11/20 |
| 33,431 | Dade | 61 | Female | Unknown | | Unknown | FL resident | 05/11/20 |
| 33,432 | Dade | 27 | Male | No | | Unknown | FL resident | 05/11/20 |
| 33,433 | Dade | 26 | Male | No | | No | FL resident | 05/11/20 |
| 33,434 | Dade | 26 | Male | No | | Yes | FL resident | 05/11/20 |
| 33,435 | Dade | 23 | Male | No | | Yes | FL resident | 05/11/20 |
| 33,436 | Dade | 31 | Male | No | | Yes | FL resident | 05/11/20 |
| 33,437 | Dade | 42 | Male | No | | Yes | FL resident | 05/11/20 |
| 33,438 | Dade | 34 | Female | No | | Unknown | FL resident | 05/11/20 |
| 33,439 | Dade | 27 | Male | No | | Unknown | FL resident | 05/11/20 |
| 33,440 | Dade | 52 | Male | Unknown | | Unknown | FL resident | 05/11/20 |
| 33,441 | Dade | 29 | Male | No | | Unknown | FL resident | 05/11/20 |
| 33,442 | Dade | 25 | Male | No | | Unknown | FL resident | 05/11/20 |
| 33,443 | Dade | 21 | Male | No | | Unknown | FL resident | 05/11/20 |
| 33,444 | Dade | 30 | Male | Unknown | | Yes | FL resident | 05/11/20 |
| 33,445 | Dade | 47 | Male | No | | Unknown | FL resident | 05/11/20 |
| 33,446 | Dade | 37 | Male | No | | Yes | FL resident | 05/11/20 |
| 33,447 | Dade | 55 | Male | No | | Unknown | FL resident | 05/11/20 |
| 33,448 | Dade | 28 | Female | Unknown | | Yes | FL resident | 05/11/20 |
| 33,449 | Dade | 42 | Male | No | | Yes | FL resident | 05/11/20 |
| 33,450 | Dade | 48 | Male | No | | Unknown | FL resident | 05/11/20 |
| 33,451 | Dade | 47 | Male | No | | Unknown | FL resident | 05/11/20 |
| 33,452 | Dade | 31 | Male | No | | No | FL resident | 05/11/20 |
| 33,453 | Dade | 34 | Male | Unknown | | Yes | FL resident | 05/11/20 |
| 33,454 | Dade | 17 | Female | No | | Yes | FL resident | 05/11/20 |
| 33,455 | Dade | 35 | Male | Unknown | | No | FL resident | 05/11/20 |
| 33,456 | Dade | 30 | Male | Unknown | | Unknown | FL resident | 05/11/20 |
| 33,457 | Dade | 86 | Female | No | | Yes | FL resident | 05/11/20 |
| 33,458 | Dade | 62 | Male | No | | Yes | FL resident | 05/11/20 |
| 33,459 | Dade | 24 | Male | No | | Yes | FL resident | 05/11/20 |
| 33,460 | Dade | 19 | Female | Unknown | | | FL resident | 05/11/20 |
| 33,461 | Dade | 32 | Male | No | | Yes | FL resident | 05/11/20 |
| 33,462 | Dade | 25 | Male | No | | Yes | FL resident | 05/11/20 |
| 33,463 | Dade | 84 | Female | No | | Unknown | FL resident | 05/11/20 |
| 33,464 | Dade | 68 | Female | No | | Yes | FL resident | 05/11/20 |
| 33,465 | Dade | 26 | Male | Yes | FL; GUATEMALA; NY | No | FL resident | 05/11/20 |
| 33,466 | Dade | 80 | Female | No | | Yes | FL resident | 05/11/20 |
| 33,467 | Dade | 51 | Female | No | | Yes | FL resident | 05/11/20 |
| 33,468 | Dade | 91 | Male | No | | Yes | FL resident | 05/11/20 |
| 33,469 | Dade | 38 | Female | No | | Yes | FL resident | 05/11/20 |
| 33,470 | Dade | 72 | Female | Yes | ECUADOR | No | FL resident | 05/11/20 |
| 33,471 | Dade | 35 | Female | No | | Unknown | FL resident | 05/11/20 |
| 33,472 | Dade | 57 | Female | Unknown | | Yes | FL resident | 05/11/20 |
| 33,473 | Dade | 62 | Female | No | | No | FL resident | 05/11/20 |
| 33,474 | Dade | 95 | Female | No | | Yes | FL resident | 05/11/20 |
| 33,475 | Dade | 62 | Male | No | | Unknown | FL resident | 05/11/20 |
| 33,476 | Dade | 60 | Male | No | | Yes | FL resident | 05/11/20 |
| 33,477 | Dade | 55 | Female | No | | Yes | FL resident | 05/11/20 |
| 33,478 | Dade | 39 | Male | Unknown | | | FL resident | 05/11/20 |
| 33,479 | Dade | 34 | Female | No | | Unknown | FL resident | 05/11/20 |
| 33,480 | Dade | 46 | Female | No | | Yes | FL resident | 05/11/20 |
| 33,481 | Dade | 23 | Male | Yes | LA | Yes | FL resident | 05/11/20 |
| 33,482 | Dade | 26 | Female | No | | | FL resident | 05/11/20 |
| 33,483 | Dade | 88 | Female | No | | | FL resident | 05/11/20 |
| 33,484 | Dade | 48 | Male | No | | No | FL resident | 05/11/20 |
| 33,485 | Dade | 71 | Female | Yes | DE; FL | | FL resident | 05/11/20 |
| 33,486 | Dade | 35 | Male | No | | Yes | FL resident | 05/11/20 |
| 33,487 | Dade | 65 | Female | No | | Unknown | FL resident | 05/11/20 |

Coronavirus: line list of cases

Data through Jun 23, 2020 verified as of Jun 24, 2020 at 09:25 AM

Data in this report are provisional and subject to change.

| Case | County | Age | Gender | Travel related | Travel detail | Contact with a confirmed case | Jurisdiction | Date case counted |
|--------|--------|-----|--------|----------------|---------------|-------------------------------|--------------|-------------------|
| 33,488 | Dade | 31 | Male | No | | No | FL resident | 05/11/20 |
| 33,489 | Dade | 37 | Male | No | | No | FL resident | 05/11/20 |
| 33,490 | Dade | 66 | Female | No | | No | FL resident | 05/11/20 |
| 33,491 | Dade | 18 | Male | No | | Yes | FL resident | 05/11/20 |
| 33,492 | Dade | 38 | Female | No | | No | FL resident | 05/11/20 |
| 33,493 | Dade | 72 | Male | No | | Unknown | FL resident | 05/11/20 |
| 33,494 | Dade | 63 | Male | No | | Yes | FL resident | 05/11/20 |
| 33,495 | Dade | 65 | Male | No | | Yes | FL resident | 05/11/20 |
| 33,496 | Dade | 48 | Female | No | | Unknown | FL resident | 05/11/20 |
| 33,497 | Dade | 19 | Female | Yes | CA; FL | Yes | FL resident | 05/11/20 |
| 33,498 | Dade | 49 | Female | No | | Yes | FL resident | 05/11/20 |
| 33,499 | Dade | 61 | Male | No | | Unknown | FL resident | 05/11/20 |
| 33,500 | Dade | 28 | Male | No | | Yes | FL resident | 05/11/20 |
| 33,501 | Dade | 66 | Female | No | | Yes | FL resident | 05/11/20 |
| 33,502 | Dade | 37 | Male | No | | Yes | FL resident | 05/11/20 |
| 33,503 | Dade | 60 | Male | No | | Yes | FL resident | 05/11/20 |
| 33,504 | Dade | 83 | Male | No | | Unknown | FL resident | 05/11/20 |
| 33,505 | Dade | 47 | Female | No | | Unknown | FL resident | 05/11/20 |
| 33,506 | Dade | 80 | Female | No | | Unknown | FL resident | 05/11/20 |
| 33,507 | Dade | 24 | Male | No | | Yes | FL resident | 05/11/20 |
| 33,508 | Dade | 17 | Male | No | | Yes | FL resident | 05/11/20 |
| 33,509 | Dade | 2 | Female | No | | Unknown | FL resident | 05/11/20 |
| 33,510 | Dade | 44 | Male | Yes | FL; MI | Yes | FL resident | 05/11/20 |
| 33,511 | Dade | 69 | Male | No | | Yes | FL resident | 05/11/20 |
| 33,512 | Dade | 17 | Female | No | | Yes | FL resident | 05/11/20 |
| 33,513 | Dade | 47 | Male | No | | Yes | FL resident | 05/11/20 |
| 33,514 | Dade | 89 | Male | No | | Yes | FL resident | 05/11/20 |
| 33,515 | Dade | 47 | Female | No | | Yes | FL resident | 05/11/20 |
| 33,516 | Dade | 57 | Female | No | | Yes | FL resident | 05/11/20 |
| 33,517 | Dade | 28 | Male | No | | Yes | FL resident | 05/11/20 |
| 33,518 | Dade | 70 | Female | No | | Yes | FL resident | 05/11/20 |
| 33,519 | Dade | 46 | Female | Unknown | | No | FL resident | 05/11/20 |
| 33,520 | Dade | 53 | Male | No | | Unknown | FL resident | 05/11/20 |
| 33,521 | Dade | 42 | Male | No | | Yes | FL resident | 05/11/20 |
| 33,522 | Dade | 41 | Female | No | | Unknown | FL resident | 05/11/20 |
| 33,523 | Dade | 51 | Female | No | | Yes | FL resident | 05/11/20 |
| 33,524 | Dade | 39 | Female | No | | No | FL resident | 05/11/20 |
| 33,525 | Dade | 24 | Male | No | | Yes | FL resident | 05/11/20 |
| 33,526 | Dade | 56 | Female | No | | Yes | FL resident | 05/11/20 |
| 33,527 | Dade | 25 | Male | No | | Yes | FL resident | 05/11/20 |
| 33,528 | Dade | 42 | Female | Unknown | | Unknown | FL resident | 05/11/20 |
| 33,529 | Dade | 24 | Female | Unknown | | No | FL resident | 05/11/20 |
| 33,530 | Dade | 56 | Female | No | | Yes | FL resident | 05/11/20 |
| 33,531 | Dade | 52 | Female | No | | Yes | FL resident | 05/11/20 |
| 33,532 | Dade | 50 | Female | No | | Yes | FL resident | 05/11/20 |
| 33,533 | Dade | 54 | Female | No | | Unknown | FL resident | 05/11/20 |
| 33,534 | Dade | 41 | Female | No | | Yes | FL resident | 05/11/20 |
| 33,535 | Dade | 38 | Female | Unknown | | Yes | FL resident | 05/11/20 |
| 33,536 | Dade | 61 | Male | No | | Yes | FL resident | 05/11/20 |
| 33,537 | Dade | 53 | Female | Unknown | | No | FL resident | 05/11/20 |
| 33,538 | Dade | 28 | Male | No | | No | FL resident | 05/11/20 |
| 33,539 | Dade | 38 | Male | No | | Yes | FL resident | 05/11/20 |
| 33,540 | Dade | 64 | Male | Unknown | | | FL resident | 05/11/20 |
| 33,541 | Dade | 68 | Female | Unknown | | No | FL resident | 05/11/20 |
| 33,542 | Dade | 42 | Male | No | | Yes | FL resident | 05/11/20 |
| 33,543 | Dade | 53 | Male | Unknown | | Unknown | FL resident | 05/11/20 |
| 33,544 | Dade | 48 | Female | No | | Yes | FL resident | 05/11/20 |
| 33,545 | Dade | 25 | Female | No | | No | FL resident | 05/11/20 |
| 33,546 | Dade | 87 | Female | No | | Yes | FL resident | 05/11/20 |
| 33,547 | Dade | 90 | Male | No | | Yes | FL resident | 05/11/20 |
| 33,548 | Dade | 21 | Female | No | | Yes | FL resident | 05/11/20 |
| 33,549 | Dade | 5 | Female | No | | Yes | FL resident | 05/11/20 |

Coronavirus: line list of cases

Data through Jun 23, 2020 verified as of Jun 24, 2020 at 09:25 AM

Data in this report are provisional and subject to change.

| Case | County | Age | Gender | Travel related | Travel detail | Contact with a confirmed case | Jurisdiction | Date case counted |
|--------|--------|-----|--------|----------------|---------------|-------------------------------|--------------|-------------------|
| 33,550 | Dade | 33 | Male | No | | Yes | FL resident | 05/11/20 |
| 33,551 | Dade | 15 | Female | No | | No | FL resident | 05/11/20 |
| 33,552 | Dade | 50 | Male | No | | No | FL resident | 05/11/20 |
| 33,553 | Dade | 51 | Female | No | | Yes | FL resident | 05/11/20 |
| 33,554 | Dade | 31 | Male | Unknown | | Unknown | FL resident | 05/11/20 |
| 33,555 | Dade | 56 | Female | No | | Unknown | FL resident | 05/11/20 |
| 33,556 | Dade | 63 | Male | Unknown | | Unknown | FL resident | 05/11/20 |
| 33,557 | Dade | 59 | Male | No | | No | FL resident | 05/11/20 |
| 33,558 | Dade | 9 | Female | No | | Yes | FL resident | 05/11/20 |
| 33,559 | Dade | 38 | Female | No | | Yes | FL resident | 05/11/20 |
| 33,560 | Dade | 47 | Male | No | | Yes | FL resident | 05/11/20 |
| 33,561 | Dade | 40 | Female | No | | Yes | FL resident | 05/11/20 |
| 33,562 | Dade | 48 | Female | No | | Yes | FL resident | 05/11/20 |
| 33,563 | Dade | 34 | Female | No | | Yes | FL resident | 05/11/20 |
| 33,564 | Dade | 33 | Male | No | | Yes | FL resident | 05/11/20 |
| 33,565 | Dade | 54 | Male | No | | No | FL resident | 05/11/20 |
| 33,566 | Dade | 57 | Female | No | | Yes | FL resident | 05/11/20 |
| 33,567 | Dade | 27 | Male | No | | Unknown | FL resident | 05/12/20 |
| 33,568 | Dade | 21 | Female | No | | Yes | FL resident | 05/12/20 |
| 33,569 | Dade | 44 | Female | No | | Yes | FL resident | 05/12/20 |
| 33,570 | Dade | 44 | Female | No | | Yes | FL resident | 05/12/20 |
| 33,571 | Dade | 62 | Male | No | | Yes | FL resident | 05/12/20 |
| 33,572 | Dade | 48 | Female | No | | Yes | FL resident | 05/12/20 |
| 33,573 | Dade | 67 | Female | No | | Yes | FL resident | 05/12/20 |
| 33,574 | Dade | 45 | Female | No | | Yes | FL resident | 05/12/20 |
| 33,575 | Dade | 79 | Female | No | | Yes | FL resident | 05/12/20 |
| 33,576 | Dade | 35 | Male | Unknown | | Unknown | FL resident | 05/12/20 |
| 33,577 | Dade | 57 | Female | No | | Yes | FL resident | 05/12/20 |
| 33,578 | Dade | 47 | Female | Unknown | | No | FL resident | 05/12/20 |
| 33,579 | Dade | 19 | Female | No | | Yes | FL resident | 05/12/20 |
| 33,580 | Dade | 58 | Male | No | | No | FL resident | 05/12/20 |
| 33,581 | Dade | 35 | Male | Unknown | | Yes | FL resident | 05/12/20 |
| 33,582 | Dade | 17 | Male | No | | Unknown | FL resident | 05/12/20 |
| 33,583 | Dade | 21 | Female | Unknown | | Yes | FL resident | 05/12/20 |
| 33,584 | Dade | 32 | Male | Unknown | | Yes | FL resident | 05/12/20 |
| 33,585 | Dade | 24 | Female | No | | Unknown | FL resident | 05/12/20 |
| 33,586 | Dade | 51 | Female | No | | Unknown | FL resident | 05/12/20 |
| 33,587 | Dade | 22 | Male | No | | Unknown | FL resident | 05/12/20 |
| 33,588 | Dade | 41 | Male | Unknown | | Unknown | FL resident | 05/12/20 |
| 33,589 | Dade | 79 | Female | No | | Unknown | FL resident | 05/12/20 |
| 33,590 | Dade | 63 | Female | No | | Unknown | FL resident | 05/12/20 |
| 33,591 | Dade | 46 | Female | No | | Yes | FL resident | 05/12/20 |
| 33,592 | Dade | 59 | Female | No | | Unknown | FL resident | 05/12/20 |
| 33,593 | Dade | 51 | Female | Unknown | | Unknown | FL resident | 05/12/20 |
| 33,594 | Dade | 61 | Male | Unknown | | Unknown | FL resident | 05/12/20 |
| 33,595 | Dade | 30 | Male | No | | Unknown | FL resident | 05/12/20 |
| 33,596 | Dade | 11 | Male | No | | Unknown | FL resident | 05/12/20 |
| 33,597 | Dade | 34 | Male | No | | Unknown | FL resident | 05/12/20 |
| 33,598 | Dade | 55 | Male | Unknown | | Unknown | FL resident | 05/12/20 |
| 33,599 | Dade | 44 | Female | No | | No | FL resident | 05/12/20 |
| 33,600 | Dade | 15 | Female | Unknown | | Unknown | FL resident | 05/12/20 |
| 33,601 | Dade | 33 | Male | No | | Unknown | FL resident | 05/12/20 |
| 33,602 | Dade | 51 | Male | Unknown | | No | FL resident | 05/12/20 |
| 33,603 | Dade | 48 | Female | No | | Unknown | FL resident | 05/12/20 |
| 33,604 | Dade | 57 | Female | No | | Unknown | FL resident | 05/12/20 |
| 33,605 | Dade | 23 | Female | No | | Yes | FL resident | 05/12/20 |
| 33,606 | Dade | 58 | Female | Unknown | | Yes | FL resident | 05/12/20 |
| 33,607 | Dade | 58 | Male | Unknown | | No | FL resident | 05/12/20 |
| 33,608 | Dade | 47 | Female | No | | No | FL resident | 05/12/20 |
| 33,609 | Dade | 65 | Female | No | | Yes | FL resident | 05/12/20 |
| 33,610 | Dade | 81 | Female | No | | No | FL resident | 05/12/20 |
| 33,611 | Dade | 59 | Female | No | | Yes | FL resident | 05/12/20 |

Coronavirus: line list of cases

Data through Jun 23, 2020 verified as of Jun 24, 2020 at 09:25 AM

Data in this report are provisional and subject to change.

| Case | County | Age | Gender | Travel related | Travel detail | Contact with a confirmed case | Jurisdiction | Date case counted |
|--------|--------|-----|--------|----------------|---------------|-------------------------------|--------------|-------------------|
| 33,612 | Dade | 28 | Female | Unknown | | Unknown | FL resident | 05/12/20 |
| 33,613 | Dade | 81 | Male | No | | Yes | FL resident | 05/12/20 |
| 33,614 | Dade | 73 | Male | No | | Unknown | FL resident | 05/12/20 |
| 33,615 | Dade | 23 | Male | Unknown | | Unknown | FL resident | 05/12/20 |
| 33,616 | Dade | 24 | Female | No | | Yes | FL resident | 05/12/20 |
| 33,617 | Dade | 7 | Male | No | | Yes | FL resident | 05/12/20 |
| 33,618 | Dade | 21 | Female | No | | Yes | FL resident | 05/12/20 |
| 33,619 | Dade | 32 | Female | Unknown | | Unknown | FL resident | 05/12/20 |
| 33,620 | Dade | 70 | Female | No | | Yes | FL resident | 05/12/20 |
| 33,621 | Dade | 84 | Male | No | | Yes | FL resident | 05/12/20 |
| 33,622 | Dade | 23 | Male | No | | Yes | FL resident | 05/12/20 |
| 33,623 | Dade | 84 | Female | No | | Yes | FL resident | 05/12/20 |
| 33,624 | Dade | 69 | Male | No | | Unknown | FL resident | 05/12/20 |
| 33,625 | Dade | 74 | Female | No | | No | FL resident | 05/12/20 |
| 33,626 | Dade | 79 | Female | No | | Unknown | FL resident | 05/12/20 |
| 33,627 | Dade | 83 | Male | No | | Unknown | FL resident | 05/12/20 |
| 33,628 | Dade | 59 | Male | No | | Unknown | FL resident | 05/12/20 |
| 33,629 | Dade | 64 | Female | No | | No | FL resident | 05/12/20 |
| 33,630 | Dade | 25 | Female | No | | Yes | FL resident | 05/12/20 |
| 33,631 | Dade | 31 | Male | No | | No | FL resident | 05/12/20 |
| 33,632 | Dade | 48 | Female | No | | Unknown | FL resident | 05/12/20 |
| 33,633 | Dade | 30 | Male | No | | Yes | FL resident | 05/12/20 |
| 33,634 | Dade | 0 | Male | No | | Unknown | FL resident | 05/12/20 |
| 33,635 | Dade | 22 | Male | Unknown | | | FL resident | 05/12/20 |
| 33,636 | Dade | 62 | Female | No | | Yes | FL resident | 05/12/20 |
| 33,637 | Dade | 63 | Female | No | | Yes | FL resident | 05/12/20 |
| 33,638 | Dade | 72 | Female | No | | Unknown | FL resident | 05/12/20 |
| 33,639 | Dade | 6 | Female | Unknown | | Unknown | FL resident | 05/12/20 |
| 33,640 | Dade | 81 | Female | Unknown | | Yes | FL resident | 05/12/20 |
| 33,641 | Dade | 23 | Male | No | | Yes | FL resident | 05/12/20 |
| 33,642 | Dade | 28 | Male | No | | Yes | FL resident | 05/12/20 |
| 33,643 | Dade | 66 | Female | No | | Yes | FL resident | 05/12/20 |
| 33,644 | Dade | 24 | Female | No | | Yes | FL resident | 05/12/20 |
| 33,645 | Dade | 34 | Female | No | | No | FL resident | 05/12/20 |
| 33,646 | Dade | 30 | Male | No | | Yes | FL resident | 05/12/20 |
| 33,647 | Dade | 74 | Female | Unknown | | Unknown | FL resident | 05/12/20 |
| 33,648 | Dade | 48 | Male | No | | Unknown | FL resident | 05/12/20 |
| 33,649 | Dade | 31 | Female | No | | Unknown | FL resident | 05/12/20 |
| 33,650 | Dade | 54 | Male | No | | Unknown | FL resident | 05/12/20 |
| 33,651 | Dade | 35 | Female | No | | No | FL resident | 05/12/20 |
| 33,652 | Dade | 43 | Male | No | | Unknown | FL resident | 05/12/20 |
| 33,653 | Dade | 20 | Female | Unknown | | Unknown | FL resident | 05/12/20 |
| 33,654 | Dade | 37 | Male | No | | Unknown | FL resident | 05/12/20 |
| 33,655 | Dade | 60 | Male | Unknown | | Unknown | FL resident | 05/12/20 |
| 33,656 | Dade | 70 | Male | No | | Yes | FL resident | 05/12/20 |
| 33,657 | Dade | 73 | Male | No | | No | FL resident | 05/12/20 |
| 33,658 | Dade | 57 | Female | No | | Yes | FL resident | 05/12/20 |
| 33,659 | Dade | 46 | Male | No | | Yes | FL resident | 05/12/20 |
| 33,660 | Dade | 83 | Male | No | | Yes | FL resident | 05/12/20 |
| 33,661 | Dade | 64 | Male | Unknown | | | FL resident | 05/12/20 |
| 33,662 | Dade | 50 | Female | No | | Yes | FL resident | 05/12/20 |
| 33,663 | Dade | 60 | Female | No | | Yes | FL resident | 05/12/20 |
| 33,664 | Dade | 49 | Male | No | | Unknown | FL resident | 05/12/20 |
| 33,665 | Dade | 61 | Female | Yes | FL; UNKNOWN | Unknown | FL resident | 05/12/20 |
| 33,666 | Dade | 69 | Male | Unknown | | | FL resident | 05/12/20 |
| 33,667 | Dade | 85 | Male | No | | Yes | FL resident | 05/12/20 |
| 33,668 | Dade | 54 | Male | No | | Yes | FL resident | 05/12/20 |
| 33,669 | Dade | 89 | Male | Unknown | | | FL resident | 05/12/20 |
| 33,670 | Dade | 27 | Female | No | | Yes | FL resident | 05/12/20 |
| 33,671 | Dade | 27 | Female | No | | No | FL resident | 05/12/20 |
| 33,672 | Dade | 37 | Male | No | | No | FL resident | 05/12/20 |
| 33,673 | Dade | 58 | Female | No | | Yes | FL resident | 05/12/20 |

Coronavirus: line list of cases

Data through Jun 23, 2020 verified as of Jun 24, 2020 at 09:25 AM

Data in this report are provisional and subject to change.

| Case | County | Age | Gender | Travel related | Travel detail | Contact with a confirmed case | Jurisdiction | Date case counted |
|--------|--------|-----|--------|----------------|---------------|-------------------------------|--------------|-------------------|
| 33,674 | Dade | 64 | Male | No | | Yes | FL resident | 05/12/20 |
| 33,675 | Dade | 62 | Male | No | | Unknown | FL resident | 05/12/20 |
| 33,676 | Dade | 40 | Female | No | | No | FL resident | 05/12/20 |
| 33,677 | Dade | 41 | Male | No | | No | FL resident | 05/12/20 |
| 33,678 | Dade | 61 | Female | No | | Yes | FL resident | 05/12/20 |
| 33,679 | Dade | 80 | Female | No | | Unknown | FL resident | 05/12/20 |
| 33,680 | Dade | 66 | Male | No | | Yes | FL resident | 05/12/20 |
| 33,681 | Dade | 72 | Male | No | | Yes | FL resident | 05/12/20 |
| 33,682 | Dade | 50 | Male | No | | Unknown | FL resident | 05/12/20 |
| 33,683 | Dade | 47 | Male | No | | Yes | FL resident | 05/12/20 |
| 33,684 | Dade | 58 | Female | No | | Yes | FL resident | 05/12/20 |
| 33,685 | Dade | 55 | Male | No | | Yes | FL resident | 05/12/20 |
| 33,686 | Dade | 90 | Male | Unknown | | | FL resident | 05/12/20 |
| 33,687 | Dade | 66 | Female | No | | Yes | FL resident | 05/12/20 |
| 33,688 | Dade | 99 | Male | No | | Yes | FL resident | 05/12/20 |
| 33,689 | Dade | 55 | Male | Unknown | | | FL resident | 05/12/20 |
| 33,690 | Dade | 74 | Female | No | | Yes | FL resident | 05/12/20 |
| 33,691 | Dade | 72 | Male | No | | Unknown | FL resident | 05/12/20 |
| 33,692 | Dade | 66 | Male | No | | No | FL resident | 05/12/20 |
| 33,693 | Dade | 50 | Male | No | | Yes | FL resident | 05/12/20 |
| 33,694 | Dade | 62 | Male | No | | Yes | FL resident | 05/12/20 |
| 33,695 | Dade | 82 | Female | No | | Yes | FL resident | 05/12/20 |
| 33,696 | Dade | 34 | Female | No | | No | FL resident | 05/12/20 |
| 33,697 | Dade | 47 | Female | No | | No | FL resident | 05/12/20 |
| 33,698 | Dade | 82 | Female | No | | Unknown | FL resident | 05/12/20 |
| 33,699 | Dade | 60 | Male | No | | Yes | FL resident | 05/12/20 |
| 33,700 | Dade | 76 | Female | No | | Unknown | FL resident | 05/12/20 |
| 33,701 | Dade | 23 | Female | No | | No | FL resident | 05/12/20 |
| 33,702 | Dade | 88 | Male | No | | Yes | FL resident | 05/12/20 |
| 33,703 | Dade | 22 | Male | Unknown | | Unknown | FL resident | 05/12/20 |
| 33,704 | Dade | 43 | Male | No | | Yes | FL resident | 05/12/20 |
| 33,705 | Dade | 43 | Female | No | | Yes | FL resident | 05/12/20 |
| 33,706 | Dade | 85 | Female | No | | Unknown | FL resident | 05/12/20 |
| 33,707 | Dade | 84 | Female | No | | No | FL resident | 05/12/20 |
| 33,708 | Dade | 79 | Female | No | | Yes | FL resident | 05/12/20 |
| 33,709 | Dade | 85 | Male | No | | No | FL resident | 05/12/20 |
| 33,710 | Dade | 2 | Female | No | | Yes | FL resident | 05/12/20 |
| 33,711 | Dade | 75 | Male | Unknown | | Unknown | FL resident | 05/12/20 |
| 33,712 | Dade | 74 | Male | No | | Yes | FL resident | 05/12/20 |
| 33,713 | Dade | 86 | Female | No | | Yes | FL resident | 05/12/20 |
| 33,714 | Dade | 39 | Female | No | | No | FL resident | 05/12/20 |
| 33,715 | Dade | 57 | Male | Unknown | | Unknown | FL resident | 05/12/20 |
| 33,716 | Dade | 35 | Female | No | | Yes | FL resident | 05/12/20 |
| 33,717 | Dade | 59 | Female | No | | No | FL resident | 05/12/20 |
| 33,718 | Dade | 75 | Female | No | | | FL resident | 05/12/20 |
| 33,719 | Dade | 26 | Female | No | | Yes | FL resident | 05/13/20 |
| 33,720 | Dade | 75 | Male | No | | Yes | FL resident | 05/13/20 |
| 33,721 | Dade | 63 | Female | Unknown | | Yes | FL resident | 05/13/20 |
| 33,722 | Dade | 47 | Female | No | | Unknown | FL resident | 05/13/20 |
| 33,723 | Dade | 48 | Female | Unknown | | Unknown | FL resident | 05/13/20 |
| 33,724 | Dade | 86 | Female | No | | Unknown | FL resident | 05/13/20 |
| 33,725 | Dade | 22 | Female | Unknown | | Unknown | FL resident | 05/13/20 |
| 33,726 | Dade | 48 | Female | Unknown | | Unknown | FL resident | 05/13/20 |
| 33,727 | Dade | 86 | Female | No | | Yes | FL resident | 05/13/20 |
| 33,728 | Dade | 84 | Female | No | | Yes | FL resident | 05/13/20 |
| 33,729 | Dade | 42 | Female | No | | | FL resident | 05/13/20 |
| 33,730 | Dade | 27 | Female | Yes | BAHAMAS | Yes | FL resident | 05/13/20 |
| 33,731 | Dade | 26 | Female | No | | Yes | FL resident | 05/13/20 |
| 33,732 | Dade | 21 | Female | No | | Yes | FL resident | 05/13/20 |
| 33,733 | Dade | 52 | Male | No | | Yes | FL resident | 05/13/20 |
| 33,734 | Dade | 59 | Female | Unknown | | Unknown | FL resident | 05/13/20 |
| 33,735 | Dade | 20 | Male | No | | Yes | FL resident | 05/13/20 |

Coronavirus: line list of cases

Data through Jun 23, 2020 verified as of Jun 24, 2020 at 09:25 AM

Data in this report are provisional and subject to change.

| Case | County | Age | Gender | Travel related | Travel detail | Contact with a confirmed case | Jurisdiction | Date case counted |
|--------|--------|-----|--------|----------------|---------------|-------------------------------|--------------|-------------------|
| 33,736 | Dade | 56 | Female | No | | Yes | FL resident | 05/13/20 |
| 33,737 | Dade | 57 | Male | No | | Yes | FL resident | 05/13/20 |
| 33,738 | Dade | 57 | Male | No | | Unknown | FL resident | 05/13/20 |
| 33,739 | Dade | 49 | Male | No | | Unknown | FL resident | 05/13/20 |
| 33,740 | Dade | 26 | Male | No | | Unknown | FL resident | 05/13/20 |
| 33,741 | Dade | 86 | Female | Unknown | | Unknown | FL resident | 05/13/20 |
| 33,742 | Dade | 35 | Male | No | | No | FL resident | 05/13/20 |
| 33,743 | Dade | 74 | Female | No | | Unknown | FL resident | 05/13/20 |
| 33,744 | Dade | 25 | Male | Unknown | | Yes | FL resident | 05/13/20 |
| 33,745 | Dade | 21 | Female | Unknown | | No | FL resident | 05/13/20 |
| 33,746 | Dade | 33 | Male | Unknown | | Unknown | FL resident | 05/13/20 |
| 33,747 | Dade | 34 | Male | No | | Unknown | FL resident | 05/13/20 |
| 33,748 | Dade | 24 | Female | No | | Unknown | FL resident | 05/13/20 |
| 33,749 | Dade | 81 | Female | Unknown | | Unknown | FL resident | 05/13/20 |
| 33,750 | Dade | 50 | Male | No | | Unknown | FL resident | 05/13/20 |
| 33,751 | Dade | 70 | Male | No | | Yes | FL resident | 05/13/20 |
| 33,752 | Dade | 81 | Female | No | | Unknown | FL resident | 05/13/20 |
| 33,753 | Dade | 51 | Female | No | | Yes | FL resident | 05/13/20 |
| 33,754 | Dade | 95 | Female | No | | Yes | FL resident | 05/13/20 |
| 33,755 | Dade | 29 | Female | No | | Unknown | FL resident | 05/13/20 |
| 33,756 | Dade | 20 | Male | Unknown | | Unknown | FL resident | 05/13/20 |
| 33,757 | Dade | 27 | Female | No | | Yes | FL resident | 05/13/20 |
| 33,758 | Dade | 20 | Female | Unknown | | Unknown | FL resident | 05/13/20 |
| 33,759 | Dade | 52 | Female | No | | Yes | FL resident | 05/13/20 |
| 33,760 | Dade | 31 | Female | No | | Yes | FL resident | 05/13/20 |
| 33,761 | Dade | 32 | Male | No | | Yes | FL resident | 05/13/20 |
| 33,762 | Dade | 25 | Male | No | | Yes | FL resident | 05/13/20 |
| 33,763 | Dade | 76 | Female | No | | No | FL resident | 05/13/20 |
| 33,764 | Dade | 61 | Male | No | | Unknown | FL resident | 05/13/20 |
| 33,765 | Dade | 79 | Female | No | | Unknown | FL resident | 05/13/20 |
| 33,766 | Dade | 25 | Female | Unknown | | Unknown | FL resident | 05/13/20 |
| 33,767 | Dade | 45 | Female | No | | Unknown | FL resident | 05/13/20 |
| 33,768 | Dade | 55 | Female | No | | Unknown | FL resident | 05/13/20 |
| 33,769 | Dade | 52 | Female | No | | Unknown | FL resident | 05/13/20 |
| 33,770 | Dade | 34 | Female | No | | Unknown | FL resident | 05/13/20 |
| 33,771 | Dade | 46 | Female | No | | Yes | FL resident | 05/13/20 |
| 33,772 | Dade | 45 | Male | No | | Unknown | FL resident | 05/13/20 |
| 33,773 | Dade | 59 | Female | No | | Unknown | FL resident | 05/13/20 |
| 33,774 | Dade | 56 | Female | No | | Unknown | FL resident | 05/13/20 |
| 33,775 | Dade | 32 | Male | No | | Unknown | FL resident | 05/13/20 |
| 33,776 | Dade | 39 | Female | No | | Unknown | FL resident | 05/13/20 |
| 33,777 | Dade | 51 | Female | No | | Unknown | FL resident | 05/13/20 |
| 33,778 | Dade | 56 | Female | No | | Yes | FL resident | 05/13/20 |
| 33,779 | Dade | 35 | Female | No | | Unknown | FL resident | 05/13/20 |
| 33,780 | Dade | 49 | Male | No | | Unknown | FL resident | 05/13/20 |
| 33,781 | Dade | 46 | Female | No | | Unknown | FL resident | 05/13/20 |
| 33,782 | Dade | 30 | Female | No | | Yes | FL resident | 05/13/20 |
| 33,783 | Dade | 29 | Female | No | | Unknown | FL resident | 05/13/20 |
| 33,784 | Dade | 63 | Female | No | | Unknown | FL resident | 05/13/20 |
| 33,785 | Dade | 58 | Male | No | | Unknown | FL resident | 05/13/20 |
| 33,786 | Dade | 54 | Female | No | | Unknown | FL resident | 05/13/20 |
| 33,787 | Dade | 46 | Female | No | | Yes | FL resident | 05/13/20 |
| 33,788 | Dade | 84 | Male | No | | Yes | FL resident | 05/13/20 |
| 33,789 | Dade | 54 | Female | No | | No | FL resident | 05/13/20 |
| 33,790 | Dade | 22 | Male | No | | Yes | FL resident | 05/13/20 |
| 33,791 | Dade | 21 | Female | No | | Yes | FL resident | 05/13/20 |
| 33,792 | Dade | 16 | Female | No | | Yes | FL resident | 05/13/20 |
| 33,793 | Dade | 22 | Female | No | | Unknown | FL resident | 05/13/20 |
| 33,794 | Dade | 47 | Female | No | | Yes | FL resident | 05/13/20 |
| 33,795 | Dade | 20 | Female | No | | Yes | FL resident | 05/13/20 |
| 33,796 | Dade | 48 | Female | No | | Unknown | FL resident | 05/13/20 |
| 33,797 | Dade | 57 | Male | No | | | FL resident | 05/13/20 |

Coronavirus: line list of cases

Data through Jun 23, 2020 verified as of Jun 24, 2020 at 09:25 AM

Data in this report are provisional and subject to change.

| Case | County | Age | Gender | Travel related | Travel detail | Contact with a confirmed case | Jurisdiction | Date case counted |
|--------|--------|-----|--------|----------------|---------------|-------------------------------|--------------|-------------------|
| 33,798 | Dade | 42 | Female | No | | Unknown | FL resident | 05/13/20 |
| 33,799 | Dade | 58 | Male | No | | Yes | FL resident | 05/13/20 |
| 33,800 | Dade | 62 | Female | No | | Unknown | FL resident | 05/13/20 |
| 33,801 | Dade | 35 | Female | No | | Unknown | FL resident | 05/13/20 |
| 33,802 | Dade | 38 | Female | No | | Unknown | FL resident | 05/13/20 |
| 33,803 | Dade | 24 | Female | No | | Unknown | FL resident | 05/13/20 |
| 33,804 | Dade | 34 | Female | No | | Unknown | FL resident | 05/13/20 |
| 33,805 | Dade | 35 | Female | No | | Unknown | FL resident | 05/13/20 |
| 33,806 | Dade | 55 | Female | No | | Unknown | FL resident | 05/13/20 |
| 33,807 | Dade | 40 | Female | No | | Yes | FL resident | 05/13/20 |
| 33,808 | Dade | 48 | Female | No | | | FL resident | 05/13/20 |
| 33,809 | Dade | 36 | Female | No | | Unknown | FL resident | 05/13/20 |
| 33,810 | Dade | 38 | Female | No | | Unknown | FL resident | 05/13/20 |
| 33,811 | Dade | 38 | Female | No | | Unknown | FL resident | 05/13/20 |
| 33,812 | Dade | 28 | Female | Unknown | | Yes | FL resident | 05/13/20 |
| 33,813 | Dade | 58 | Female | Unknown | | Yes | FL resident | 05/13/20 |
| 33,814 | Dade | 32 | Female | Unknown | | Yes | FL resident | 05/13/20 |
| 33,815 | Dade | 38 | Female | Unknown | | Yes | FL resident | 05/13/20 |
| 33,816 | Dade | 47 | Female | Unknown | | Yes | FL resident | 05/13/20 |
| 33,817 | Dade | 54 | Female | Unknown | | Yes | FL resident | 05/13/20 |
| 33,818 | Dade | 48 | Female | Unknown | | Yes | FL resident | 05/13/20 |
| 33,819 | Dade | 62 | Female | No | | Unknown | FL resident | 05/13/20 |
| 33,820 | Dade | 42 | Male | Unknown | | Yes | FL resident | 05/13/20 |
| 33,821 | Dade | 35 | Female | Unknown | | Yes | FL resident | 05/13/20 |
| 33,822 | Dade | 51 | Female | Unknown | | Yes | FL resident | 05/13/20 |
| 33,823 | Dade | 37 | Female | Unknown | | Yes | FL resident | 05/13/20 |
| 33,824 | Dade | 54 | Female | No | | Yes | FL resident | 05/13/20 |
| 33,825 | Dade | 29 | Female | Unknown | | Yes | FL resident | 05/13/20 |
| 33,826 | Dade | 65 | Female | No | | Yes | FL resident | 05/13/20 |
| 33,827 | Dade | 50 | Female | Unknown | | Yes | FL resident | 05/13/20 |
| 33,828 | Dade | 57 | Female | Unknown | | Yes | FL resident | 05/13/20 |
| 33,829 | Dade | 35 | Female | Unknown | | Yes | FL resident | 05/13/20 |
| 33,830 | Dade | 42 | Male | Unknown | | Yes | FL resident | 05/13/20 |
| 33,831 | Dade | 56 | Female | Unknown | | Yes | FL resident | 05/13/20 |
| 33,832 | Dade | 36 | Female | Unknown | | Yes | FL resident | 05/13/20 |
| 33,833 | Dade | 59 | Female | No | | Yes | FL resident | 05/13/20 |
| 33,834 | Dade | 32 | Female | Unknown | | Yes | FL resident | 05/13/20 |
| 33,835 | Dade | 33 | Female | Unknown | | Yes | FL resident | 05/13/20 |
| 33,836 | Dade | 36 | Female | Unknown | | Unknown | FL resident | 05/13/20 |
| 33,837 | Dade | 45 | Female | Unknown | | Yes | FL resident | 05/13/20 |
| 33,838 | Dade | 54 | Female | Unknown | | Yes | FL resident | 05/13/20 |
| 33,839 | Dade | 54 | Female | No | | Yes | FL resident | 05/13/20 |
| 33,840 | Dade | 50 | Female | Unknown | | Yes | FL resident | 05/13/20 |
| 33,841 | Dade | 33 | Male | Unknown | | Yes | FL resident | 05/13/20 |
| 33,842 | Dade | 59 | Female | Unknown | | Yes | FL resident | 05/13/20 |
| 33,843 | Dade | 43 | Female | Unknown | | Yes | FL resident | 05/13/20 |
| 33,844 | Dade | 55 | Female | No | | Yes | FL resident | 05/13/20 |
| 33,845 | Dade | 49 | Female | Unknown | | Yes | FL resident | 05/13/20 |
| 33,846 | Dade | 42 | Female | Unknown | | Yes | FL resident | 05/13/20 |
| 33,847 | Dade | 36 | Female | No | | Yes | FL resident | 05/13/20 |
| 33,848 | Dade | 40 | Female | Unknown | | Yes | FL resident | 05/13/20 |
| 33,849 | Dade | 45 | Female | Unknown | | Unknown | FL resident | 05/13/20 |
| 33,850 | Dade | 28 | Male | No | | Yes | FL resident | 05/13/20 |
| 33,851 | Dade | 63 | Female | No | | Unknown | FL resident | 05/13/20 |
| 33,852 | Dade | 39 | Female | No | | Yes | FL resident | 05/13/20 |
| 33,853 | Dade | 37 | Female | Unknown | | Unknown | FL resident | 05/13/20 |
| 33,854 | Dade | 25 | Female | Unknown | | Unknown | FL resident | 05/13/20 |
| 33,855 | Dade | 32 | Female | Unknown | | Unknown | FL resident | 05/13/20 |
| 33,856 | Dade | 31 | Female | Unknown | | Yes | FL resident | 05/13/20 |
| 33,857 | Dade | 34 | Female | No | | Unknown | FL resident | 05/13/20 |
| 33,858 | Dade | 32 | Female | No | | Unknown | FL resident | 05/13/20 |
| 33,859 | Dade | 61 | Female | No | | Yes | FL resident | 05/13/20 |

Coronavirus: line list of cases

Data through Jun 23, 2020 verified as of Jun 24, 2020 at 09:25 AM

Data in this report are provisional and subject to change.

| Case | County | Age | Gender | Travel related | Travel detail | Contact with a confirmed case | Jurisdiction | Date case counted |
|--------|--------|-----|--------|----------------|---------------|-------------------------------|--------------|-------------------|
| 33,860 | Dade | 49 | Female | No | | Unknown | FL resident | 05/13/20 |
| 33,861 | Dade | 63 | Female | Unknown | | Unknown | FL resident | 05/13/20 |
| 33,862 | Dade | 24 | Female | No | | Yes | FL resident | 05/13/20 |
| 33,863 | Dade | 49 | Female | Unknown | | Unknown | FL resident | 05/13/20 |
| 33,864 | Dade | 64 | Female | No | | Unknown | FL resident | 05/13/20 |
| 33,865 | Dade | 59 | Female | No | | Unknown | FL resident | 05/13/20 |
| 33,866 | Dade | 40 | Female | No | | Unknown | FL resident | 05/13/20 |
| 33,867 | Dade | 42 | Female | No | | Unknown | FL resident | 05/13/20 |
| 33,868 | Dade | 25 | Female | Unknown | | Yes | FL resident | 05/13/20 |
| 33,869 | Dade | 52 | Female | No | | Unknown | FL resident | 05/13/20 |
| 33,870 | Dade | 21 | Female | No | | Yes | FL resident | 05/13/20 |
| 33,871 | Dade | 40 | Female | Unknown | | Unknown | FL resident | 05/13/20 |
| 33,872 | Dade | 60 | Female | Unknown | | Unknown | FL resident | 05/13/20 |
| 33,873 | Dade | 24 | Female | Unknown | | Unknown | FL resident | 05/13/20 |
| 33,874 | Dade | 55 | Female | No | | Unknown | FL resident | 05/13/20 |
| 33,875 | Dade | 47 | Female | No | | Unknown | FL resident | 05/13/20 |
| 33,876 | Dade | 41 | Female | No | | Unknown | FL resident | 05/13/20 |
| 33,877 | Dade | 43 | Female | No | | Unknown | FL resident | 05/13/20 |
| 33,878 | Dade | 57 | Female | Unknown | | Unknown | FL resident | 05/13/20 |
| 33,879 | Dade | 48 | Female | No | | Unknown | FL resident | 05/13/20 |
| 33,880 | Dade | 32 | Female | No | | Unknown | FL resident | 05/13/20 |
| 33,881 | Dade | 32 | Female | No | | Unknown | FL resident | 05/13/20 |
| 33,882 | Dade | 27 | Female | No | | Unknown | FL resident | 05/13/20 |
| 33,883 | Dade | 30 | Female | No | | Unknown | FL resident | 05/13/20 |
| 33,884 | Dade | 73 | Female | No | | Unknown | FL resident | 05/13/20 |
| 33,885 | Dade | 60 | Female | No | | Unknown | FL resident | 05/13/20 |
| 33,886 | Dade | 45 | Female | Unknown | | Yes | FL resident | 05/13/20 |
| 33,887 | Dade | 45 | Female | No | | Unknown | FL resident | 05/13/20 |
| 33,888 | Dade | 61 | Male | Unknown | | Unknown | FL resident | 05/13/20 |
| 33,889 | Dade | 53 | Male | Unknown | | Yes | FL resident | 05/13/20 |
| 33,890 | Dade | 84 | Female | No | | Unknown | FL resident | 05/13/20 |
| 33,891 | Dade | 26 | Male | Unknown | | Yes | FL resident | 05/13/20 |
| 33,892 | Dade | 36 | Male | No | | Unknown | FL resident | 05/13/20 |
| 33,893 | Dade | 34 | Female | No | | Unknown | FL resident | 05/13/20 |
| 33,894 | Dade | 33 | Female | No | | Yes | FL resident | 05/13/20 |
| 33,895 | Dade | 54 | Male | No | | No | FL resident | 05/13/20 |
| 33,896 | Dade | 44 | Female | Unknown | | No | FL resident | 05/13/20 |
| 33,897 | Dade | 50 | Female | No | | Yes | FL resident | 05/13/20 |
| 33,898 | Dade | 31 | Male | No | | Yes | FL resident | 05/13/20 |
| 33,899 | Dade | 51 | Female | No | | No | FL resident | 05/13/20 |
| 33,900 | Dade | 56 | Female | No | | No | FL resident | 05/13/20 |
| 33,901 | Dade | 64 | Female | No | | No | FL resident | 05/13/20 |
| 33,902 | Dade | 45 | Male | No | | Yes | FL resident | 05/13/20 |
| 33,903 | Dade | 18 | Female | No | | Yes | FL resident | 05/13/20 |
| 33,904 | Dade | 75 | Male | Unknown | | | FL resident | 05/13/20 |
| 33,905 | Dade | 42 | Female | No | | Yes | FL resident | 05/13/20 |
| 33,906 | Dade | 29 | Male | Unknown | | Unknown | FL resident | 05/13/20 |
| 33,907 | Dade | 42 | Female | No | | Yes | FL resident | 05/13/20 |
| 33,908 | Dade | 77 | Female | Unknown | | Unknown | FL resident | 05/13/20 |
| 33,909 | Dade | 59 | Female | No | | No | FL resident | 05/13/20 |
| 33,910 | Dade | 50 | Female | No | | Yes | FL resident | 05/13/20 |
| 33,911 | Dade | 86 | Female | No | | | FL resident | 05/13/20 |
| 33,912 | Dade | 21 | Female | No | | Yes | FL resident | 05/13/20 |
| 33,913 | Dade | 40 | Female | No | | Unknown | FL resident | 05/13/20 |
| 33,914 | Dade | 66 | Female | No | | Yes | FL resident | 05/13/20 |
| 33,915 | Dade | 91 | Female | No | | | FL resident | 05/13/20 |
| 33,916 | Dade | 75 | Male | No | | | FL resident | 05/13/20 |
| 33,917 | Dade | 56 | Female | No | | No | FL resident | 05/13/20 |
| 33,918 | Dade | 22 | Female | Unknown | | Yes | FL resident | 05/13/20 |
| 33,919 | Dade | 37 | Female | No | | Yes | FL resident | 05/13/20 |
| 33,920 | Dade | 69 | Male | No | | Yes | FL resident | 05/13/20 |
| 33,921 | Dade | 63 | Male | Unknown | | Unknown | FL resident | 05/13/20 |

Coronavirus: line list of cases

Data through Jun 23, 2020 verified as of Jun 24, 2020 at 09:25 AM

Data in this report are provisional and subject to change.

| Case | County | Age | Gender | Travel related | Travel detail | Contact with a confirmed case | Jurisdiction | Date case counted |
|--------|--------|-----|--------|----------------|---------------|-------------------------------|--------------|-------------------|
| 33,922 | Dade | 57 | Male | No | | Unknown | FL resident | 05/13/20 |
| 33,923 | Dade | 86 | Female | No | | Unknown | FL resident | 05/13/20 |
| 33,924 | Dade | 53 | Female | No | | Yes | FL resident | 05/13/20 |
| 33,925 | Dade | 81 | Male | No | | Yes | FL resident | 05/13/20 |
| 33,926 | Dade | 68 | Male | No | | Yes | FL resident | 05/13/20 |
| 33,927 | Dade | 87 | Male | No | | Unknown | FL resident | 05/13/20 |
| 33,928 | Dade | 52 | Male | No | | Yes | FL resident | 05/13/20 |
| 33,929 | Dade | 81 | Male | No | | Unknown | FL resident | 05/13/20 |
| 33,930 | Dade | 38 | Female | No | | | FL resident | 05/13/20 |
| 33,931 | Dade | 58 | Female | No | | Yes | FL resident | 05/13/20 |
| 33,932 | Dade | 22 | Female | No | | Yes | FL resident | 05/13/20 |
| 33,933 | Dade | 84 | Female | No | | Unknown | FL resident | 05/13/20 |
| 33,934 | Dade | 15 | Female | No | | Yes | FL resident | 05/13/20 |
| 33,935 | Dade | 76 | Male | Unknown | | No | FL resident | 05/13/20 |
| 33,936 | Dade | 77 | Male | No | | Unknown | FL resident | 05/13/20 |
| 33,937 | Dade | 55 | Female | No | | Yes | FL resident | 05/13/20 |
| 33,938 | Dade | 33 | Male | No | | Unknown | FL resident | 05/13/20 |
| 33,939 | Dade | 79 | Female | No | | Yes | FL resident | 05/13/20 |
| 33,940 | Dade | 94 | Female | No | | Yes | FL resident | 05/13/20 |
| 33,941 | Dade | 35 | Female | No | | Yes | FL resident | 05/13/20 |
| 33,942 | Dade | 39 | Female | No | | Yes | FL resident | 05/13/20 |
| 33,943 | Dade | 30 | Female | No | | Yes | FL resident | 05/13/20 |
| 33,944 | Dade | 59 | Male | No | | Yes | FL resident | 05/13/20 |
| 33,945 | Dade | 26 | Male | No | | Yes | FL resident | 05/13/20 |
| 33,946 | Dade | 28 | Female | No | | Yes | FL resident | 05/13/20 |
| 33,947 | Dade | 56 | Male | No | | Yes | FL resident | 05/13/20 |
| 33,948 | Dade | 58 | Female | No | | Yes | FL resident | 05/13/20 |
| 33,949 | Dade | 68 | Female | Unknown | | | FL resident | 05/13/20 |
| 33,950 | Dade | 56 | Female | No | | Yes | FL resident | 05/13/20 |
| 33,951 | Dade | 67 | Male | No | | Yes | FL resident | 05/13/20 |
| 33,952 | Dade | 50 | Male | No | | Yes | FL resident | 05/13/20 |
| 33,953 | Dade | 93 | Female | Unknown | | | FL resident | 05/13/20 |
| 33,954 | Dade | 60 | Female | No | | Yes | FL resident | 05/13/20 |
| 33,955 | Dade | 71 | Male | No | | Yes | FL resident | 05/13/20 |
| 33,956 | Dade | 74 | Female | No | | Yes | FL resident | 05/13/20 |
| 33,957 | Dade | 70 | Male | No | | Yes | FL resident | 05/13/20 |
| 33,958 | Dade | 63 | Male | No | | Yes | FL resident | 05/13/20 |
| 33,959 | Dade | 84 | Male | No | | Yes | FL resident | 05/13/20 |
| 33,960 | Dade | 58 | Female | No | | Yes | FL resident | 05/13/20 |
| 33,961 | Dade | 62 | Female | No | | | FL resident | 05/13/20 |
| 33,962 | Dade | 91 | Male | No | | Yes | FL resident | 05/13/20 |
| 33,963 | Dade | 83 | Female | No | | Yes | FL resident | 05/13/20 |
| 33,964 | Dade | 63 | Female | No | | Yes | FL resident | 05/13/20 |
| 33,965 | Dade | 55 | Female | No | | Yes | FL resident | 05/13/20 |
| 33,966 | Dade | 49 | Female | Unknown | | | FL resident | 05/13/20 |
| 33,967 | Dade | 33 | Male | No | | Yes | FL resident | 05/13/20 |
| 33,968 | Dade | 71 | Male | Unknown | | No | FL resident | 05/13/20 |
| 33,969 | Dade | 50 | Male | No | | Yes | FL resident | 05/13/20 |
| 33,970 | Dade | 51 | Female | No | | No | FL resident | 05/13/20 |
| 33,971 | Dade | 66 | Male | No | | Yes | FL resident | 05/13/20 |
| 33,972 | Dade | 58 | Female | No | | Yes | FL resident | 05/13/20 |
| 33,973 | Dade | 69 | Female | Unknown | | | FL resident | 05/13/20 |
| 33,974 | Dade | 84 | Male | No | | Yes | FL resident | 05/13/20 |
| 33,975 | Dade | 87 | Male | No | | Yes | FL resident | 05/13/20 |
| 33,976 | Dade | 70 | Female | No | | Yes | FL resident | 05/13/20 |
| 33,977 | Dade | 67 | Female | No | | Yes | FL resident | 05/13/20 |
| 33,978 | Dade | 85 | Female | No | | Yes | FL resident | 05/13/20 |
| 33,979 | Dade | 89 | Female | No | | Unknown | FL resident | 05/13/20 |
| 33,980 | Dade | 72 | Male | No | | Yes | FL resident | 05/13/20 |
| 33,981 | Dade | 78 | Male | No | | Yes | FL resident | 05/13/20 |
| 33,982 | Dade | 72 | Male | No | | Yes | FL resident | 05/13/20 |
| 33,983 | Dade | 80 | Female | No | | Yes | FL resident | 05/13/20 |

Coronavirus: line list of cases

Data through Jun 23, 2020 verified as of Jun 24, 2020 at 09:25 AM

Data in this report are provisional and subject to change.

| Case | County | Age | Gender | Travel related | Travel detail | Contact with a confirmed case | Jurisdiction | Date case counted |
|--------|--------|-----|--------|----------------|---------------|-------------------------------|--------------|-------------------|
| 33,984 | Dade | 69 | Male | No | | Yes | FL resident | 05/13/20 |
| 33,985 | Dade | 93 | Male | Unknown | | | FL resident | 05/13/20 |
| 33,986 | Dade | 47 | Female | Unknown | | | FL resident | 05/13/20 |
| 33,987 | Dade | 61 | Female | No | | Yes | FL resident | 05/13/20 |
| 33,988 | Dade | 83 | Female | No | | Yes | FL resident | 05/13/20 |
| 33,989 | Dade | 61 | Male | Unknown | | No | FL resident | 05/13/20 |
| 33,990 | Dade | 85 | Female | No | | Yes | FL resident | 05/13/20 |
| 33,991 | Dade | 22 | Female | Unknown | | No | FL resident | 05/13/20 |
| 33,992 | Dade | 61 | Female | No | | Yes | FL resident | 05/13/20 |
| 33,993 | Dade | 68 | Male | Unknown | | Yes | FL resident | 05/13/20 |
| 33,994 | Dade | 45 | Female | No | | Unknown | FL resident | 05/13/20 |
| 33,995 | Dade | 98 | Female | No | | Unknown | FL resident | 05/14/20 |
| 33,996 | Dade | 28 | Male | No | | Yes | FL resident | 05/14/20 |
| 33,997 | Dade | 81 | Male | No | | No | FL resident | 05/14/20 |
| 33,998 | Dade | 72 | Female | No | | Yes | FL resident | 05/14/20 |
| 33,999 | Dade | 49 | Male | No | | No | FL resident | 05/14/20 |
| 34,000 | Dade | 72 | Female | Unknown | | | FL resident | 05/14/20 |
| 34,001 | Dade | 87 | Female | Unknown | | Unknown | FL resident | 05/14/20 |
| 34,002 | Dade | 27 | Female | No | | No | FL resident | 05/14/20 |
| 34,003 | Dade | 63 | Male | No | | No | FL resident | 05/14/20 |
| 34,004 | Dade | 0 | Male | No | | Yes | FL resident | 05/14/20 |
| 34,005 | Dade | 57 | Male | No | | Unknown | FL resident | 05/14/20 |
| 34,006 | Dade | 74 | Male | No | | Yes | FL resident | 05/14/20 |
| 34,007 | Dade | 42 | Male | No | | Yes | FL resident | 05/14/20 |
| 34,008 | Dade | 70 | Female | No | | Yes | FL resident | 05/14/20 |
| 34,009 | Dade | 66 | Male | No | | Yes | FL resident | 05/14/20 |
| 34,010 | Dade | 72 | Female | No | | No | FL resident | 05/14/20 |
| 34,011 | Dade | 82 | Female | No | | No | FL resident | 05/14/20 |
| 34,012 | Dade | 87 | Female | No | | No | FL resident | 05/14/20 |
| 34,013 | Dade | 21 | Male | No | | Yes | FL resident | 05/14/20 |
| 34,014 | Dade | 27 | Male | No | | Yes | FL resident | 05/14/20 |
| 34,015 | Dade | 74 | Female | No | | Unknown | FL resident | 05/14/20 |
| 34,016 | Dade | 73 | Female | Unknown | | Unknown | FL resident | 05/14/20 |
| 34,017 | Dade | 56 | Male | No | | Yes | FL resident | 05/14/20 |
| 34,018 | Dade | 38 | Male | No | | No | FL resident | 05/14/20 |
| 34,019 | Dade | 87 | Female | No | | Unknown | FL resident | 05/14/20 |
| 34,020 | Dade | 21 | Male | No | | Unknown | FL resident | 05/14/20 |
| 34,021 | Dade | 37 | Male | No | | No | FL resident | 05/14/20 |
| 34,022 | Dade | 34 | Male | Unknown | | Unknown | FL resident | 05/14/20 |
| 34,023 | Dade | 33 | Male | No | | Unknown | FL resident | 05/14/20 |
| 34,024 | Dade | 81 | Male | No | | Unknown | FL resident | 05/14/20 |
| 34,025 | Dade | 55 | Male | No | | No | FL resident | 05/14/20 |
| 34,026 | Dade | 89 | Female | Unknown | | | FL resident | 05/14/20 |
| 34,027 | Dade | 26 | Male | No | | Yes | FL resident | 05/14/20 |
| 34,028 | Dade | 26 | Male | No | | No | FL resident | 05/14/20 |
| 34,029 | Dade | 68 | Female | No | | Unknown | FL resident | 05/14/20 |
| 34,030 | Dade | 89 | Female | No | | Yes | FL resident | 05/14/20 |
| 34,031 | Dade | 50 | Male | No | | Yes | FL resident | 05/14/20 |
| 34,032 | Dade | 58 | Female | No | | Yes | FL resident | 05/14/20 |
| 34,033 | Dade | 55 | Female | No | | Yes | FL resident | 05/14/20 |
| 34,034 | Dade | 35 | Male | No | | Yes | FL resident | 05/14/20 |
| 34,035 | Dade | 49 | Female | No | | Yes | FL resident | 05/14/20 |
| 34,036 | Dade | 38 | Male | Unknown | | Unknown | FL resident | 05/14/20 |
| 34,037 | Dade | 61 | Female | No | | Unknown | FL resident | 05/14/20 |
| 34,038 | Dade | 94 | Female | No | | Yes | FL resident | 05/14/20 |
| 34,039 | Dade | 51 | Male | No | | Yes | FL resident | 05/14/20 |
| 34,040 | Dade | 26 | Male | No | | Yes | FL resident | 05/14/20 |
| 34,041 | Dade | 68 | Male | Unknown | | | FL resident | 05/14/20 |
| 34,042 | Dade | 61 | Female | Unknown | | Unknown | FL resident | 05/14/20 |
| 34,043 | Dade | 42 | Female | No | | Yes | FL resident | 05/14/20 |
| 34,044 | Dade | 64 | Male | Unknown | | | FL resident | 05/14/20 |
| 34,045 | Dade | 37 | Male | No | | No | FL resident | 05/14/20 |

Coronavirus: line list of cases

Data through Jun 23, 2020 verified as of Jun 24, 2020 at 09:25 AM

Data in this report are provisional and subject to change.

| Case | County | Age | Gender | Travel related | Travel detail | Contact with a confirmed case | Jurisdiction | Date case counted |
|--------|--------|-----|--------|----------------|------------------------|-------------------------------|--------------|-------------------|
| 34,046 | Dade | 3 | Female | No | | Yes | FL resident | 05/14/20 |
| 34,047 | Dade | 75 | Male | Unknown | | | FL resident | 05/14/20 |
| 34,048 | Dade | 54 | Female | No | | Yes | FL resident | 05/14/20 |
| 34,049 | Dade | 73 | Female | No | | Unknown | FL resident | 05/14/20 |
| 34,050 | Dade | 46 | Female | No | | | FL resident | 05/14/20 |
| 34,051 | Dade | 41 | Female | No | | | FL resident | 05/14/20 |
| 34,052 | Dade | 60 | Female | No | | | FL resident | 05/14/20 |
| 34,053 | Dade | 26 | Female | No | | | FL resident | 05/14/20 |
| 34,054 | Dade | 36 | Female | No | | | FL resident | 05/14/20 |
| 34,055 | Dade | 27 | Female | No | | | FL resident | 05/14/20 |
| 34,056 | Dade | 37 | Female | No | | | FL resident | 05/14/20 |
| 34,057 | Dade | 27 | Female | No | | | FL resident | 05/14/20 |
| 34,058 | Dade | 41 | Female | No | | | FL resident | 05/14/20 |
| 34,059 | Dade | 35 | Female | No | | | FL resident | 05/14/20 |
| 34,060 | Dade | 38 | Female | No | | | FL resident | 05/14/20 |
| 34,061 | Dade | 47 | Female | No | | | FL resident | 05/14/20 |
| 34,062 | Dade | 22 | Female | No | | | FL resident | 05/14/20 |
| 34,063 | Dade | 69 | Male | No | | No | FL resident | 05/14/20 |
| 34,064 | Dade | 27 | Female | No | | | FL resident | 05/14/20 |
| 34,065 | Dade | 55 | Female | No | | Yes | FL resident | 05/14/20 |
| 34,066 | Dade | 50 | Male | No | | No | FL resident | 05/14/20 |
| 34,067 | Dade | 54 | Male | No | | Yes | FL resident | 05/14/20 |
| 34,068 | Dade | 56 | Male | No | | No | FL resident | 05/14/20 |
| 34,069 | Dade | 50 | Male | No | | No | FL resident | 05/14/20 |
| 34,070 | Dade | 27 | Female | No | | No | FL resident | 05/14/20 |
| 34,071 | Dade | 67 | Male | Yes | DOMINICAN REPUBLIC; FL | No | FL resident | 05/14/20 |
| 34,072 | Dade | 33 | Male | No | | Yes | FL resident | 05/14/20 |
| 34,073 | Dade | 48 | Female | No | | | FL resident | 05/14/20 |
| 34,074 | Dade | 92 | Female | No | | Yes | FL resident | 05/14/20 |
| 34,075 | Dade | 81 | Male | No | | Yes | FL resident | 05/14/20 |
| 34,076 | Dade | 52 | Male | No | | No | FL resident | 05/14/20 |
| 34,077 | Dade | 90 | Female | Unknown | | Unknown | FL resident | 05/14/20 |
| 34,078 | Dade | 68 | Male | No | | Yes | FL resident | 05/14/20 |
| 34,079 | Dade | 65 | Female | No | | Unknown | FL resident | 05/14/20 |
| 34,080 | Dade | 22 | Female | No | | Unknown | FL resident | 05/14/20 |
| 34,081 | Dade | 42 | Male | No | | No | FL resident | 05/14/20 |
| 34,082 | Dade | 29 | Female | No | | Unknown | FL resident | 05/14/20 |
| 34,083 | Dade | 41 | Female | No | | Unknown | FL resident | 05/14/20 |
| 34,084 | Dade | 52 | Female | No | | Unknown | FL resident | 05/14/20 |
| 34,085 | Dade | 43 | Female | No | | Unknown | FL resident | 05/14/20 |
| 34,086 | Dade | 31 | Female | No | | Unknown | FL resident | 05/14/20 |
| 34,087 | Dade | 56 | Female | No | | Unknown | FL resident | 05/14/20 |
| 34,088 | Dade | 31 | Female | No | | Unknown | FL resident | 05/14/20 |
| 34,089 | Dade | 57 | Female | No | | Unknown | FL resident | 05/14/20 |
| 34,090 | Dade | 40 | Female | No | | Unknown | FL resident | 05/14/20 |
| 34,091 | Dade | 47 | Female | No | | Unknown | FL resident | 05/14/20 |
| 34,092 | Dade | 43 | Female | No | | Unknown | FL resident | 05/14/20 |
| 34,093 | Dade | 35 | Female | No | | Unknown | FL resident | 05/14/20 |
| 34,094 | Dade | 39 | Male | No | | Unknown | FL resident | 05/14/20 |
| 34,095 | Dade | 52 | Female | No | | Unknown | FL resident | 05/14/20 |
| 34,096 | Dade | 32 | Female | No | | Unknown | FL resident | 05/14/20 |
| 34,097 | Dade | 39 | Female | No | | Unknown | FL resident | 05/14/20 |
| 34,098 | Dade | 30 | Female | No | | Unknown | FL resident | 05/14/20 |
| 34,099 | Dade | 36 | Female | No | | Unknown | FL resident | 05/14/20 |
| 34,100 | Dade | 42 | Female | No | | Unknown | FL resident | 05/14/20 |
| 34,101 | Dade | 30 | Female | No | | Unknown | FL resident | 05/14/20 |
| 34,102 | Dade | 27 | Female | No | | Unknown | FL resident | 05/14/20 |
| 34,103 | Dade | 34 | Female | No | | Unknown | FL resident | 05/14/20 |
| 34,104 | Dade | 46 | Female | No | | Unknown | FL resident | 05/14/20 |
| 34,105 | Dade | 44 | Female | No | | Unknown | FL resident | 05/14/20 |
| 34,106 | Dade | 38 | Female | No | | Unknown | FL resident | 05/14/20 |
| 34,107 | Dade | 31 | Female | No | | Unknown | FL resident | 05/14/20 |

Coronavirus: line list of cases

Data through Jun 23, 2020 verified as of Jun 24, 2020 at 09:25 AM

Data in this report are provisional and subject to change.

| Case | County | Age | Gender | Travel related | Travel detail | Contact with a confirmed case | Jurisdiction | Date case counted |
|--------|--------|-----|--------|----------------|---------------|-------------------------------|--------------|-------------------|
| 34,108 | Dade | 43 | Female | No | | Unknown | FL resident | 05/14/20 |
| 34,109 | Dade | 39 | Female | No | | Unknown | FL resident | 05/14/20 |
| 34,110 | Dade | 42 | Female | No | | Yes | FL resident | 05/14/20 |
| 34,111 | Dade | 56 | Female | Unknown | | Yes | FL resident | 05/14/20 |
| 34,112 | Dade | 44 | Female | Unknown | | Yes | FL resident | 05/14/20 |
| 34,113 | Dade | 47 | Female | Unknown | | Unknown | FL resident | 05/14/20 |
| 34,114 | Dade | 68 | Female | Unknown | | Unknown | FL resident | 05/14/20 |
| 34,115 | Dade | 33 | Female | Unknown | | Unknown | FL resident | 05/14/20 |
| 34,116 | Dade | 34 | Female | Unknown | | Unknown | FL resident | 05/14/20 |
| 34,117 | Dade | 24 | Female | Unknown | | Unknown | FL resident | 05/14/20 |
| 34,118 | Dade | 29 | Female | Unknown | | Unknown | FL resident | 05/14/20 |
| 34,119 | Dade | 35 | Female | Unknown | | Yes | FL resident | 05/14/20 |
| 34,120 | Dade | 39 | Female | Unknown | | Yes | FL resident | 05/14/20 |
| 34,121 | Dade | 64 | Female | Unknown | | Yes | FL resident | 05/14/20 |
| 34,122 | Dade | 33 | Female | Unknown | | Unknown | FL resident | 05/14/20 |
| 34,123 | Dade | 29 | Female | Unknown | | Unknown | FL resident | 05/14/20 |
| 34,124 | Dade | 31 | Female | Unknown | | Unknown | FL resident | 05/14/20 |
| 34,125 | Dade | 58 | Female | Unknown | | Unknown | FL resident | 05/14/20 |
| 34,126 | Dade | 29 | Female | Unknown | | Unknown | FL resident | 05/14/20 |
| 34,127 | Dade | 38 | Female | Unknown | | Unknown | FL resident | 05/14/20 |
| 34,128 | Dade | 57 | Female | Unknown | | Unknown | FL resident | 05/14/20 |
| 34,129 | Dade | 28 | Male | No | | No | FL resident | 05/14/20 |
| 34,130 | Dade | 29 | Female | Unknown | | Yes | FL resident | 05/14/20 |
| 34,131 | Dade | 72 | Female | Unknown | | Unknown | FL resident | 05/14/20 |
| 34,132 | Dade | 86 | Female | No | | Yes | FL resident | 05/14/20 |
| 34,133 | Dade | 68 | Male | Unknown | | Yes | FL resident | 05/14/20 |
| 34,134 | Dade | 94 | Female | Unknown | | | FL resident | 05/14/20 |
| 34,135 | Dade | 86 | Female | No | | Unknown | FL resident | 05/14/20 |
| 34,136 | Dade | 50 | Male | No | | Yes | FL resident | 05/14/20 |
| 34,137 | Dade | 29 | Female | Unknown | | Unknown | FL resident | 05/14/20 |
| 34,138 | Dade | 46 | Male | Unknown | | Yes | FL resident | 05/14/20 |
| 34,139 | Dade | 14 | Female | No | | Yes | FL resident | 05/14/20 |
| 34,140 | Dade | 54 | Male | No | | No | FL resident | 05/14/20 |
| 34,141 | Dade | 21 | Male | Unknown | | Unknown | FL resident | 05/14/20 |
| 34,142 | Dade | 70 | Female | Unknown | | | FL resident | 05/14/20 |
| 34,143 | Dade | 88 | Male | No | | Yes | FL resident | 05/14/20 |
| 34,144 | Dade | 63 | Female | No | | No | FL resident | 05/14/20 |
| 34,145 | Dade | 38 | Male | No | | Yes | FL resident | 05/14/20 |
| 34,146 | Dade | 47 | Female | No | | Yes | FL resident | 05/14/20 |
| 34,147 | Dade | 8 | Female | No | | Yes | FL resident | 05/14/20 |
| 34,148 | Dade | 55 | Female | No | | Unknown | FL resident | 05/14/20 |
| 34,149 | Dade | 26 | Male | No | | Yes | FL resident | 05/14/20 |
| 34,150 | Dade | 88 | Female | No | | Unknown | FL resident | 05/14/20 |
| 34,151 | Dade | 74 | Male | No | | Unknown | FL resident | 05/14/20 |
| 34,152 | Dade | 63 | Female | No | | No | FL resident | 05/14/20 |
| 34,153 | Dade | 28 | Female | No | | No | FL resident | 05/14/20 |
| 34,154 | Dade | 13 | Female | No | | No | FL resident | 05/14/20 |
| 34,155 | Dade | 43 | Male | No | | Yes | FL resident | 05/14/20 |
| 34,156 | Dade | 54 | Male | No | | No | FL resident | 05/14/20 |
| 34,157 | Dade | 58 | Male | No | | Yes | FL resident | 05/14/20 |
| 34,158 | Dade | 63 | Female | No | | Yes | FL resident | 05/14/20 |
| 34,159 | Dade | 48 | Female | No | | Yes | FL resident | 05/14/20 |
| 34,160 | Dade | 75 | Male | No | | Yes | FL resident | 05/14/20 |
| 34,161 | Dade | 31 | Male | No | | Yes | FL resident | 05/14/20 |
| 34,162 | Dade | 39 | Male | No | | No | FL resident | 05/14/20 |
| 34,163 | Dade | 21 | Female | No | | No | FL resident | 05/14/20 |
| 34,164 | Dade | 44 | Female | Unknown | | Yes | FL resident | 05/14/20 |
| 34,165 | Dade | 8 | Female | Unknown | | Yes | FL resident | 05/14/20 |
| 34,166 | Dade | 64 | Male | No | | No | FL resident | 05/14/20 |
| 34,167 | Dade | 51 | Female | No | | No | FL resident | 05/14/20 |
| 34,168 | Dade | 46 | Male | No | | Unknown | FL resident | 05/14/20 |
| 34,169 | Dade | 72 | Female | No | | Yes | FL resident | 05/14/20 |

Coronavirus: line list of cases

Data through Jun 23, 2020 verified as of Jun 24, 2020 at 09:25 AM

Data in this report are provisional and subject to change.

| Case | County | Age | Gender | Travel related | Travel detail | Contact with a confirmed case | Jurisdiction | Date case counted |
|--------|--------|-----|--------|----------------|---------------|-------------------------------|--------------|-------------------|
| 34,170 | Dade | 67 | Female | No | | No | FL resident | 05/14/20 |
| 34,171 | Dade | 93 | Male | No | | No | FL resident | 05/14/20 |
| 34,172 | Dade | 28 | Male | No | | Yes | FL resident | 05/14/20 |
| 34,173 | Dade | 11 | Male | No | | No | FL resident | 05/14/20 |
| 34,174 | Dade | 39 | Male | No | | Yes | FL resident | 05/14/20 |
| 34,175 | Dade | 70 | Male | Unknown | | Unknown | FL resident | 05/14/20 |
| 34,176 | Dade | 37 | Female | No | | No | FL resident | 05/14/20 |
| 34,177 | Dade | 62 | Female | No | | Yes | FL resident | 05/14/20 |
| 34,178 | Dade | 53 | Female | No | | No | FL resident | 05/14/20 |
| 34,179 | Dade | 27 | Female | Unknown | | Unknown | FL resident | 05/14/20 |
| 34,180 | Dade | 58 | Male | Unknown | | Unknown | FL resident | 05/14/20 |
| 34,181 | Dade | 43 | Female | No | | Yes | FL resident | 05/14/20 |
| 34,182 | Dade | 39 | Male | No | | Yes | FL resident | 05/14/20 |
| 34,183 | Dade | 43 | Male | No | | No | FL resident | 05/14/20 |
| 34,184 | Dade | 54 | Male | No | | No | FL resident | 05/14/20 |
| 34,185 | Dade | 22 | Male | Unknown | | Yes | FL resident | 05/14/20 |
| 34,186 | Dade | 14 | Female | No | | Yes | FL resident | 05/14/20 |
| 34,187 | Dade | 22 | Female | No | | Yes | FL resident | 05/14/20 |
| 34,188 | Dade | 60 | Male | No | | No | FL resident | 05/14/20 |
| 34,189 | Dade | 17 | Male | No | | Yes | FL resident | 05/14/20 |
| 34,190 | Dade | 77 | Male | No | | Yes | FL resident | 05/14/20 |
| 34,191 | Dade | 91 | Female | No | | Unknown | FL resident | 05/14/20 |
| 34,192 | Dade | 76 | Female | No | | Yes | FL resident | 05/14/20 |
| 34,193 | Dade | 82 | Male | No | | | FL resident | 05/14/20 |
| 34,194 | Dade | 36 | Female | No | | Yes | FL resident | 05/14/20 |
| 34,195 | Dade | 52 | Male | Unknown | | Unknown | FL resident | 05/14/20 |
| 34,196 | Dade | 56 | Male | Unknown | | Yes | FL resident | 05/14/20 |
| 34,197 | Dade | 70 | Male | No | | Unknown | FL resident | 05/14/20 |
| 34,198 | Dade | 59 | Male | No | | Unknown | FL resident | 05/14/20 |
| 34,199 | Dade | 48 | Male | No | | No | FL resident | 05/14/20 |
| 34,200 | Dade | 69 | Male | No | | Yes | FL resident | 05/14/20 |
| 34,201 | Dade | 39 | Female | Unknown | | Unknown | FL resident | 05/14/20 |
| 34,202 | Dade | 51 | Male | Unknown | | Unknown | FL resident | 05/14/20 |
| 34,203 | Dade | 63 | Female | No | | Yes | FL resident | 05/14/20 |
| 34,204 | Dade | 54 | Female | No | | Yes | FL resident | 05/14/20 |
| 34,205 | Dade | 57 | Female | No | | No | FL resident | 05/14/20 |
| 34,206 | Dade | 61 | Male | Unknown | | Yes | FL resident | 05/14/20 |
| 34,207 | Dade | 19 | Female | Unknown | | Yes | FL resident | 05/14/20 |
| 34,208 | Dade | 12 | Female | No | | No | FL resident | 05/15/20 |
| 34,209 | Dade | 71 | Female | No | | Yes | FL resident | 05/15/20 |
| 34,210 | Dade | 19 | Female | Unknown | | Unknown | FL resident | 05/15/20 |
| 34,211 | Dade | 87 | Female | No | | | FL resident | 05/15/20 |
| 34,212 | Dade | 72 | Female | No | | | FL resident | 05/15/20 |
| 34,213 | Dade | 77 | Female | No | | | FL resident | 05/15/20 |
| 34,214 | Dade | 81 | Female | No | | | FL resident | 05/15/20 |
| 34,215 | Dade | 73 | Female | No | | | FL resident | 05/15/20 |
| 34,216 | Dade | 89 | Female | No | | | FL resident | 05/15/20 |
| 34,217 | Dade | 88 | Female | No | | | FL resident | 05/15/20 |
| 34,218 | Dade | 86 | Female | No | | | FL resident | 05/15/20 |
| 34,219 | Dade | 73 | Female | No | | | FL resident | 05/15/20 |
| 34,220 | Dade | 92 | Female | No | | | FL resident | 05/15/20 |
| 34,221 | Dade | 86 | Female | No | | | FL resident | 05/15/20 |
| 34,222 | Dade | 76 | Female | No | | | FL resident | 05/15/20 |
| 34,223 | Dade | 82 | Female | No | | | FL resident | 05/15/20 |
| 34,224 | Dade | 86 | Female | No | | | FL resident | 05/15/20 |
| 34,225 | Dade | 70 | Female | No | | Unknown | FL resident | 05/15/20 |
| 34,226 | Dade | 92 | Male | No | | Yes | FL resident | 05/15/20 |
| 34,227 | Dade | 81 | Male | No | | Yes | FL resident | 05/15/20 |
| 34,228 | Dade | 63 | Male | No | | Yes | FL resident | 05/15/20 |
| 34,229 | Dade | 37 | Female | No | | Yes | FL resident | 05/15/20 |
| 34,230 | Dade | 52 | Female | No | | Yes | FL resident | 05/15/20 |
| 34,231 | Dade | 34 | Male | Unknown | | Unknown | FL resident | 05/15/20 |

Coronavirus: line list of cases

Data through Jun 23, 2020 verified as of Jun 24, 2020 at 09:25 AM

Data in this report are provisional and subject to change.

| Case | County | Age | Gender | Travel related | Travel detail | Contact with a confirmed case | Jurisdiction | Date case counted |
|--------|--------|-----|--------|----------------|---------------|-------------------------------|--------------|-------------------|
| 34,232 | Dade | 33 | Female | No | | Yes | FL resident | 05/15/20 |
| 34,233 | Dade | 61 | Male | No | | Yes | FL resident | 05/15/20 |
| 34,234 | Dade | 72 | Female | No | | | FL resident | 05/15/20 |
| 34,235 | Dade | 32 | Male | Unknown | | No | FL resident | 05/15/20 |
| 34,236 | Dade | 26 | Female | No | | Yes | FL resident | 05/15/20 |
| 34,237 | Dade | 8 | Female | No | | No | FL resident | 05/15/20 |
| 34,238 | Dade | 48 | Male | No | | Yes | FL resident | 05/15/20 |
| 34,239 | Dade | 3 | Male | No | | Yes | FL resident | 05/15/20 |
| 34,240 | Dade | 29 | Female | No | | Yes | FL resident | 05/15/20 |
| 34,241 | Dade | 55 | Male | No | | Unknown | FL resident | 05/15/20 |
| 34,242 | Dade | 50 | Male | No | | Yes | FL resident | 05/15/20 |
| 34,243 | Dade | 87 | Male | Unknown | | | FL resident | 05/15/20 |
| 34,244 | Dade | 7 | Female | No | | Yes | FL resident | 05/15/20 |
| 34,245 | Dade | 0 | Female | No | | Yes | FL resident | 05/15/20 |
| 34,246 | Dade | 3 | Male | No | | Yes | FL resident | 05/15/20 |
| 34,247 | Dade | 15 | Male | No | | Yes | FL resident | 05/15/20 |
| 34,248 | Dade | 12 | Female | No | | Yes | FL resident | 05/15/20 |
| 34,249 | Dade | 4 | Female | No | | Yes | FL resident | 05/15/20 |
| 34,250 | Dade | 58 | Female | Unknown | | Yes | FL resident | 05/15/20 |
| 34,251 | Dade | 2 | Male | Unknown | | Yes | FL resident | 05/15/20 |
| 34,252 | Dade | 85 | Female | No | | Unknown | FL resident | 05/15/20 |
| 34,253 | Dade | 68 | Male | No | | Yes | FL resident | 05/15/20 |
| 34,254 | Dade | 47 | Male | No | | Yes | FL resident | 05/15/20 |
| 34,255 | Dade | 23 | Male | No | | Yes | FL resident | 05/15/20 |
| 34,256 | Dade | 12 | Male | No | | Yes | FL resident | 05/15/20 |
| 34,257 | Dade | 47 | Female | No | | Yes | FL resident | 05/15/20 |
| 34,258 | Dade | 73 | Female | No | | Unknown | FL resident | 05/15/20 |
| 34,259 | Dade | 28 | Female | No | | Yes | FL resident | 05/15/20 |
| 34,260 | Dade | 25 | Male | Yes | FL; IL | Unknown | FL resident | 05/15/20 |
| 34,261 | Dade | 40 | Female | No | | No | FL resident | 05/15/20 |
| 34,262 | Dade | 70 | Female | No | | Unknown | FL resident | 05/15/20 |
| 34,263 | Dade | 47 | Male | No | | Yes | FL resident | 05/15/20 |
| 34,264 | Dade | 47 | Male | No | | Yes | FL resident | 05/15/20 |
| 34,265 | Dade | 60 | Female | Unknown | | Unknown | FL resident | 05/15/20 |
| 34,266 | Dade | 84 | Male | Unknown | | Yes | FL resident | 05/15/20 |
| 34,267 | Dade | 51 | Male | No | | Unknown | FL resident | 05/15/20 |
| 34,268 | Dade | 84 | Male | No | | Unknown | FL resident | 05/15/20 |
| 34,269 | Dade | 51 | Female | Unknown | | | FL resident | 05/15/20 |
| 34,270 | Dade | 53 | Female | No | | Yes | FL resident | 05/15/20 |
| 34,271 | Dade | 74 | Female | No | | Yes | FL resident | 05/15/20 |
| 34,272 | Dade | 22 | Male | No | | Yes | FL resident | 05/15/20 |
| 34,273 | Dade | 25 | Female | No | | Yes | FL resident | 05/15/20 |
| 34,274 | Dade | 17 | Male | No | | No | FL resident | 05/15/20 |
| 34,275 | Dade | 70 | Male | No | | Yes | FL resident | 05/15/20 |
| 34,276 | Dade | 38 | Female | No | | No | FL resident | 05/15/20 |
| 34,277 | Dade | 55 | Female | No | | Unknown | FL resident | 05/15/20 |
| 34,278 | Dade | 57 | Female | No | | Yes | FL resident | 05/15/20 |
| 34,279 | Dade | 47 | Male | No | | Unknown | FL resident | 05/15/20 |
| 34,280 | Dade | 23 | Male | No | | No | FL resident | 05/15/20 |
| 34,281 | Dade | 41 | Male | Unknown | | Unknown | FL resident | 05/15/20 |
| 34,282 | Dade | 31 | Male | No | | Yes | FL resident | 05/15/20 |
| 34,283 | Dade | 73 | Male | No | | Unknown | FL resident | 05/15/20 |
| 34,284 | Dade | 53 | Female | No | | Yes | FL resident | 05/15/20 |
| 34,285 | Dade | 88 | Male | Unknown | | | FL resident | 05/15/20 |
| 34,286 | Dade | 50 | Female | Unknown | | | FL resident | 05/15/20 |
| 34,287 | Dade | 92 | Female | No | | Unknown | FL resident | 05/15/20 |
| 34,288 | Dade | 83 | Female | No | | Yes | FL resident | 05/15/20 |
| 34,289 | Dade | 32 | Male | No | | Unknown | FL resident | 05/15/20 |
| 34,290 | Dade | 63 | Female | No | | Yes | FL resident | 05/15/20 |
| 34,291 | Dade | 90 | Male | No | | Yes | FL resident | 05/15/20 |
| 34,292 | Dade | 63 | Male | No | | Unknown | FL resident | 05/15/20 |
| 34,293 | Dade | 53 | Male | No | | No | FL resident | 05/15/20 |

Coronavirus: line list of cases

Data through Jun 23, 2020 verified as of Jun 24, 2020 at 09:25 AM

Data in this report are provisional and subject to change.

| Case | County | Age | Gender | Travel related | Travel detail | Contact with a confirmed case | Jurisdiction | Date case counted |
|--------|--------|-----|--------|----------------|---------------|-------------------------------|--------------|-------------------|
| 34,294 | Dade | 61 | Male | No | | | FL resident | 05/15/20 |
| 34,295 | Dade | 80 | Male | No | | Unknown | FL resident | 05/15/20 |
| 34,296 | Dade | 24 | Female | No | | No | FL resident | 05/15/20 |
| 34,297 | Dade | 37 | Female | No | | No | FL resident | 05/15/20 |
| 34,298 | Dade | 39 | Female | No | | Yes | FL resident | 05/15/20 |
| 34,299 | Dade | 35 | Female | No | | Yes | FL resident | 05/15/20 |
| 34,300 | Dade | 23 | Male | No | | Yes | FL resident | 05/15/20 |
| 34,301 | Dade | 33 | Female | No | | Yes | FL resident | 05/15/20 |
| 34,302 | Dade | 59 | Male | Unknown | | Yes | FL resident | 05/15/20 |
| 34,303 | Dade | 64 | Female | No | | Unknown | FL resident | 05/15/20 |
| 34,304 | Dade | 67 | Female | No | | Yes | FL resident | 05/15/20 |
| 34,305 | Dade | 55 | Male | Unknown | | Yes | FL resident | 05/15/20 |
| 34,306 | Dade | 86 | Female | No | | No | FL resident | 05/15/20 |
| 34,307 | Dade | 47 | Male | No | | No | FL resident | 05/15/20 |
| 34,308 | Dade | 44 | Female | Unknown | | Unknown | FL resident | 05/15/20 |
| 34,309 | Dade | 26 | Male | No | | No | FL resident | 05/15/20 |
| 34,310 | Dade | 28 | Female | No | | Unknown | FL resident | 05/15/20 |
| 34,311 | Dade | 23 | Male | No | | No | FL resident | 05/15/20 |
| 34,312 | Dade | 31 | Male | No | | No | FL resident | 05/15/20 |
| 34,313 | Dade | 54 | Male | No | | Yes | FL resident | 05/15/20 |
| 34,314 | Dade | 32 | Female | No | | No | FL resident | 05/15/20 |
| 34,315 | Dade | 23 | Female | No | | Yes | FL resident | 05/15/20 |
| 34,316 | Dade | 29 | Female | No | | Yes | FL resident | 05/15/20 |
| 34,317 | Dade | 61 | Female | Unknown | | | FL resident | 05/15/20 |
| 34,318 | Dade | 31 | Male | No | | Yes | FL resident | 05/15/20 |
| 34,319 | Dade | 35 | Male | No | | Yes | FL resident | 05/15/20 |
| 34,320 | Dade | 58 | Female | No | | Yes | FL resident | 05/15/20 |
| 34,321 | Dade | 80 | Male | No | | Yes | FL resident | 05/15/20 |
| 34,322 | Dade | 21 | Male | No | | No | FL resident | 05/15/20 |
| 34,323 | Dade | 16 | Male | No | | Yes | FL resident | 05/15/20 |
| 34,324 | Dade | 36 | Female | No | | Yes | FL resident | 05/15/20 |
| 34,325 | Dade | 22 | Male | No | | Yes | FL resident | 05/15/20 |
| 34,326 | Dade | 37 | Female | No | | Yes | FL resident | 05/15/20 |
| 34,327 | Dade | 59 | Female | No | | No | FL resident | 05/15/20 |
| 34,328 | Dade | 32 | Female | No | | Yes | FL resident | 05/15/20 |
| 34,329 | Dade | 55 | Female | Unknown | | Yes | FL resident | 05/15/20 |
| 34,330 | Dade | 46 | Female | No | | No | FL resident | 05/15/20 |
| 34,331 | Dade | 55 | Female | No | | Yes | FL resident | 05/15/20 |
| 34,332 | Dade | 66 | Female | No | | Unknown | FL resident | 05/15/20 |
| 34,333 | Dade | 41 | Male | No | | No | FL resident | 05/15/20 |
| 34,334 | Dade | 36 | Female | No | | Yes | FL resident | 05/15/20 |
| 34,335 | Dade | 52 | Female | No | | Yes | FL resident | 05/15/20 |
| 34,336 | Dade | 57 | Male | No | | Yes | FL resident | 05/15/20 |
| 34,337 | Dade | 12 | Male | Unknown | | Yes | FL resident | 05/15/20 |
| 34,338 | Dade | 14 | Male | No | | Yes | FL resident | 05/15/20 |
| 34,339 | Dade | 50 | Female | No | | Yes | FL resident | 05/15/20 |
| 34,340 | Dade | 28 | Female | No | | Yes | FL resident | 05/15/20 |
| 34,341 | Dade | 82 | Male | No | | Unknown | FL resident | 05/15/20 |
| 34,342 | Dade | 67 | Female | Unknown | | No | FL resident | 05/15/20 |
| 34,343 | Dade | 61 | Female | No | | Yes | FL resident | 05/15/20 |
| 34,344 | Dade | 55 | Male | No | | Unknown | FL resident | 05/15/20 |
| 34,345 | Dade | 63 | Female | No | | Yes | FL resident | 05/15/20 |
| 34,346 | Dade | 86 | Female | No | | Unknown | FL resident | 05/15/20 |
| 34,347 | Dade | 33 | Female | Unknown | | | FL resident | 05/15/20 |
| 34,348 | Dade | 43 | Female | No | | Yes | FL resident | 05/15/20 |
| 34,349 | Dade | 65 | Male | No | | Yes | FL resident | 05/15/20 |
| 34,350 | Dade | 65 | Female | Unknown | | Unknown | FL resident | 05/15/20 |
| 34,351 | Dade | 57 | Female | No | | No | FL resident | 05/15/20 |
| 34,352 | Dade | 41 | Female | No | | Yes | FL resident | 05/15/20 |
| 34,353 | Dade | 62 | Male | No | | Unknown | FL resident | 05/15/20 |
| 34,354 | Dade | 25 | Female | No | | Yes | FL resident | 05/15/20 |
| 34,355 | Dade | 69 | Female | No | | Yes | FL resident | 05/15/20 |

Coronavirus: line list of cases

Data through Jun 23, 2020 verified as of Jun 24, 2020 at 09:25 AM

Data in this report are provisional and subject to change.

| Case | County | Age | Gender | Travel related | Travel detail | Contact with a confirmed case | Jurisdiction | Date case counted |
|--------|--------|-----|--------|----------------|---------------|-------------------------------|--------------|-------------------|
| 34,356 | Dade | 40 | Male | No | | Yes | FL resident | 05/15/20 |
| 34,357 | Dade | 28 | Female | No | | Yes | FL resident | 05/15/20 |
| 34,358 | Dade | 28 | Female | No | | Yes | FL resident | 05/15/20 |
| 34,359 | Dade | 76 | Male | No | | Unknown | FL resident | 05/15/20 |
| 34,360 | Dade | 64 | Female | No | | Yes | FL resident | 05/15/20 |
| 34,361 | Dade | 66 | Male | No | | Yes | FL resident | 05/15/20 |
| 34,362 | Dade | 81 | Male | No | | Unknown | FL resident | 05/15/20 |
| 34,363 | Dade | 71 | Female | No | | Yes | FL resident | 05/15/20 |
| 34,364 | Dade | 65 | Male | No | | Yes | FL resident | 05/15/20 |
| 34,365 | Dade | 31 | Female | No | | Unknown | FL resident | 05/15/20 |
| 34,366 | Dade | 26 | Female | Unknown | | Unknown | FL resident | 05/15/20 |
| 34,367 | Dade | 31 | Female | No | | No | FL resident | 05/15/20 |
| 34,368 | Dade | 58 | Female | No | | Yes | FL resident | 05/15/20 |
| 34,369 | Dade | 20 | Female | No | | Yes | FL resident | 05/15/20 |
| 34,370 | Dade | 108 | Female | No | | Yes | FL resident | 05/15/20 |
| 34,371 | Dade | 77 | Female | No | | Yes | FL resident | 05/15/20 |
| 34,372 | Dade | 94 | Female | No | | Unknown | FL resident | 05/15/20 |
| 34,373 | Dade | 90 | Female | No | | Unknown | FL resident | 05/15/20 |
| 34,374 | Dade | 82 | Male | No | | Unknown | FL resident | 05/15/20 |
| 34,375 | Dade | 71 | Female | No | | Yes | FL resident | 05/15/20 |
| 34,376 | Dade | 95 | Male | No | | Yes | FL resident | 05/15/20 |
| 34,377 | Dade | 81 | Female | No | | Yes | FL resident | 05/15/20 |
| 34,378 | Dade | 89 | Female | No | | Yes | FL resident | 05/15/20 |
| 34,379 | Dade | 95 | Male | No | | Yes | FL resident | 05/15/20 |
| 34,380 | Dade | 87 | Female | No | | Yes | FL resident | 05/15/20 |
| 34,381 | Dade | 72 | Female | Yes | NJ | Yes | FL resident | 05/15/20 |
| 34,382 | Dade | 29 | Male | No | | Unknown | FL resident | 05/15/20 |
| 34,383 | Dade | 52 | Male | No | | Yes | FL resident | 05/15/20 |
| 34,384 | Dade | 75 | Male | No | | Yes | FL resident | 05/15/20 |
| 34,385 | Dade | 39 | Female | No | | Yes | FL resident | 05/16/20 |
| 34,386 | Dade | 73 | Male | No | | Yes | FL resident | 05/16/20 |
| 34,387 | Dade | 73 | Female | No | | Yes | FL resident | 05/16/20 |
| 34,388 | Dade | 52 | Male | No | | Yes | FL resident | 05/16/20 |
| 34,389 | Dade | 50 | Male | No | | Yes | FL resident | 05/16/20 |
| 34,390 | Dade | 36 | Male | No | | Unknown | FL resident | 05/16/20 |
| 34,391 | Dade | 22 | Male | No | | Unknown | FL resident | 05/16/20 |
| 34,392 | Dade | 85 | Male | Unknown | | | FL resident | 05/16/20 |
| 34,393 | Dade | 19 | Male | No | | Unknown | FL resident | 05/16/20 |
| 34,394 | Dade | 59 | Male | Unknown | | Unknown | FL resident | 05/16/20 |
| 34,395 | Dade | 49 | Female | No | | Yes | FL resident | 05/16/20 |
| 34,396 | Dade | 43 | Male | Unknown | | Unknown | FL resident | 05/16/20 |
| 34,397 | Dade | 39 | Female | Unknown | | Yes | FL resident | 05/16/20 |
| 34,398 | Dade | 72 | Male | No | | Yes | FL resident | 05/16/20 |
| 34,399 | Dade | 81 | Female | No | | Yes | FL resident | 05/16/20 |
| 34,400 | Dade | 30 | Female | Unknown | | Unknown | FL resident | 05/16/20 |
| 34,401 | Dade | 55 | Male | Unknown | | Yes | FL resident | 05/16/20 |
| 34,402 | Dade | 88 | Male | No | | Yes | FL resident | 05/16/20 |
| 34,403 | Dade | 54 | Female | No | | Yes | FL resident | 05/16/20 |
| 34,404 | Dade | 51 | Male | Unknown | | Unknown | FL resident | 05/16/20 |
| 34,405 | Dade | 55 | Female | Unknown | | Unknown | FL resident | 05/16/20 |
| 34,406 | Dade | 50 | Female | No | | Yes | FL resident | 05/16/20 |
| 34,407 | Dade | 64 | Male | Unknown | | Yes | FL resident | 05/16/20 |
| 34,408 | Dade | 79 | Female | Unknown | | | FL resident | 05/16/20 |
| 34,409 | Dade | 47 | Female | No | | Yes | FL resident | 05/16/20 |
| 34,410 | Dade | 37 | Male | No | | No | FL resident | 05/16/20 |
| 34,411 | Dade | 57 | Female | No | | No | FL resident | 05/16/20 |
| 34,412 | Dade | 52 | Female | No | | No | FL resident | 05/16/20 |
| 34,413 | Dade | 8 | Male | No | | Unknown | FL resident | 05/16/20 |
| 34,414 | Dade | 58 | Female | No | | No | FL resident | 05/16/20 |
| 34,415 | Dade | 9 | Female | No | | Yes | FL resident | 05/16/20 |
| 34,416 | Dade | 21 | Female | No | | Yes | FL resident | 05/16/20 |
| 34,417 | Dade | 32 | Female | No | | Yes | FL resident | 05/16/20 |

Coronavirus: line list of cases

Data through Jun 23, 2020 verified as of Jun 24, 2020 at 09:25 AM

Data in this report are provisional and subject to change.

| Case | County | Age | Gender | Travel related | Travel detail | Contact with a confirmed case | Jurisdiction | Date case counted |
|--------|--------|-----|--------|----------------|---------------|-------------------------------|--------------|-------------------|
| 34,418 | Dade | 58 | Female | No | | Yes | FL resident | 05/16/20 |
| 34,419 | Dade | 40 | Male | No | | Yes | FL resident | 05/16/20 |
| 34,420 | Dade | 33 | Female | No | | Yes | FL resident | 05/16/20 |
| 34,421 | Dade | 37 | Male | No | | Yes | FL resident | 05/16/20 |
| 34,422 | Dade | 8 | Male | No | | Yes | FL resident | 05/16/20 |
| 34,423 | Dade | 64 | Female | No | | Yes | FL resident | 05/16/20 |
| 34,424 | Dade | 63 | Male | No | | Yes | FL resident | 05/16/20 |
| 34,425 | Dade | 32 | Female | No | | | FL resident | 05/16/20 |
| 34,426 | Dade | 32 | Female | No | | No | FL resident | 05/16/20 |
| 34,427 | Dade | 19 | Female | No | | Yes | FL resident | 05/16/20 |
| 34,428 | Dade | 61 | Female | No | | Yes | FL resident | 05/16/20 |
| 34,429 | Dade | 79 | Female | No | | Yes | FL resident | 05/16/20 |
| 34,430 | Dade | 56 | Female | No | | Yes | FL resident | 05/16/20 |
| 34,431 | Dade | 50 | Male | No | | Yes | FL resident | 05/16/20 |
| 34,432 | Dade | 41 | Female | No | | | FL resident | 05/16/20 |
| 34,433 | Dade | 60 | Male | No | | Yes | FL resident | 05/16/20 |
| 34,434 | Dade | 30 | Female | No | | Yes | FL resident | 05/16/20 |
| 34,435 | Dade | 25 | Female | No | | Yes | FL resident | 05/16/20 |
| 34,436 | Dade | 51 | Male | No | | Yes | FL resident | 05/16/20 |
| 34,437 | Dade | 51 | Male | No | | No | FL resident | 05/16/20 |
| 34,438 | Dade | 55 | Female | No | | No | FL resident | 05/16/20 |
| 34,439 | Dade | 57 | Female | No | | Yes | FL resident | 05/16/20 |
| 34,440 | Dade | 33 | Female | No | | Yes | FL resident | 05/16/20 |
| 34,441 | Dade | 35 | Male | No | | No | FL resident | 05/16/20 |
| 34,442 | Dade | 76 | Male | No | | Unknown | FL resident | 05/16/20 |
| 34,443 | Dade | 60 | Male | No | | Yes | FL resident | 05/16/20 |
| 34,444 | Dade | 50 | Male | No | | Yes | FL resident | 05/16/20 |
| 34,445 | Dade | 47 | Female | No | | Yes | FL resident | 05/16/20 |
| 34,446 | Dade | 62 | Male | No | | Unknown | FL resident | 05/16/20 |
| 34,447 | Dade | 56 | Female | No | | Unknown | FL resident | 05/16/20 |
| 34,448 | Dade | 30 | Male | No | | Unknown | FL resident | 05/16/20 |
| 34,449 | Dade | 47 | Male | No | | Yes | FL resident | 05/16/20 |
| 34,450 | Dade | 57 | Female | No | | Yes | FL resident | 05/16/20 |
| 34,451 | Dade | 32 | Female | Unknown | | Unknown | FL resident | 05/16/20 |
| 34,452 | Dade | 30 | Male | No | | No | FL resident | 05/16/20 |
| 34,453 | Dade | 60 | Male | Unknown | | Unknown | FL resident | 05/16/20 |
| 34,454 | Dade | 21 | Male | Unknown | | Unknown | FL resident | 05/16/20 |
| 34,455 | Dade | 31 | Female | Unknown | | Unknown | FL resident | 05/16/20 |
| 34,456 | Dade | 18 | Male | No | | Yes | FL resident | 05/16/20 |
| 34,457 | Dade | 78 | Male | No | | Yes | FL resident | 05/16/20 |
| 34,458 | Dade | 49 | Female | No | | Unknown | FL resident | 05/16/20 |
| 34,459 | Dade | 46 | Female | No | | Unknown | FL resident | 05/16/20 |
| 34,460 | Dade | 38 | Male | Unknown | | Yes | FL resident | 05/16/20 |
| 34,461 | Dade | 18 | Female | No | | Yes | FL resident | 05/16/20 |
| 34,462 | Dade | 70 | Male | No | | Yes | FL resident | 05/16/20 |
| 34,463 | Dade | 41 | Male | No | | Yes | FL resident | 05/16/20 |
| 34,464 | Dade | 55 | Female | No | | No | FL resident | 05/16/20 |
| 34,465 | Dade | 77 | Male | No | | Yes | FL resident | 05/16/20 |
| 34,466 | Dade | 60 | Male | No | | Unknown | FL resident | 05/16/20 |
| 34,467 | Dade | 30 | Female | Unknown | | | FL resident | 05/16/20 |
| 34,468 | Dade | 22 | Male | Unknown | | Yes | FL resident | 05/16/20 |
| 34,469 | Dade | 30 | Male | No | | No | FL resident | 05/16/20 |
| 34,470 | Dade | 43 | Male | Unknown | | Unknown | FL resident | 05/16/20 |
| 34,471 | Dade | 47 | Male | Yes | NY | Unknown | FL resident | 05/16/20 |
| 34,472 | Dade | 39 | Female | No | | No | FL resident | 05/16/20 |
| 34,473 | Dade | 18 | Male | Unknown | | Yes | FL resident | 05/16/20 |
| 34,474 | Dade | 27 | Female | Unknown | | Unknown | FL resident | 05/16/20 |
| 34,475 | Dade | 60 | Female | No | | Yes | FL resident | 05/16/20 |
| 34,476 | Dade | 62 | Female | No | | Yes | FL resident | 05/16/20 |
| 34,477 | Dade | 70 | Male | No | | Yes | FL resident | 05/16/20 |
| 34,478 | Dade | 59 | Male | No | | Yes | FL resident | 05/16/20 |
| 34,479 | Dade | 50 | Male | No | | Yes | FL resident | 05/16/20 |

Coronavirus: line list of cases

Data through Jun 23, 2020 verified as of Jun 24, 2020 at 09:25 AM

Data in this report are provisional and subject to change.

| Case | County | Age | Gender | Travel related | Travel detail | Contact with a confirmed case | Jurisdiction | Date case counted |
|--------|--------|-----|--------|----------------|--|-------------------------------|--------------|-------------------|
| 34,480 | Dade | 13 | Male | No | | Yes | FL resident | 05/16/20 |
| 34,481 | Dade | 23 | Female | No | | No | FL resident | 05/16/20 |
| 34,482 | Dade | 86 | Female | No | | Yes | FL resident | 05/16/20 |
| 34,483 | Dade | 24 | Male | No | | Unknown | FL resident | 05/16/20 |
| 34,484 | Dade | 45 | Male | Yes | WA | Yes | FL resident | 05/16/20 |
| 34,485 | Dade | 24 | Female | No | | Yes | FL resident | 05/16/20 |
| 34,486 | Dade | 59 | Male | No | | Yes | FL resident | 05/16/20 |
| 34,487 | Dade | 27 | Male | No | | Yes | FL resident | 05/16/20 |
| 34,488 | Dade | 31 | Female | No | | Yes | FL resident | 05/16/20 |
| 34,489 | Dade | 58 | Male | No | | No | FL resident | 05/16/20 |
| 34,490 | Dade | 54 | Female | Unknown | | Yes | FL resident | 05/16/20 |
| 34,491 | Dade | 32 | Female | No | | No | FL resident | 05/16/20 |
| 34,492 | Dade | 53 | Male | No | | Yes | FL resident | 05/16/20 |
| 34,493 | Dade | 62 | Male | No | | Unknown | FL resident | 05/16/20 |
| 34,494 | Dade | 34 | Female | Unknown | | Yes | FL resident | 05/16/20 |
| 34,495 | Dade | 51 | Female | No | | Yes | FL resident | 05/16/20 |
| 34,496 | Dade | 44 | Female | No | | No | FL resident | 05/16/20 |
| 34,497 | Dade | 77 | Male | No | | Yes | FL resident | 05/16/20 |
| 34,498 | Dade | 29 | Female | No | | Yes | FL resident | 05/16/20 |
| 34,499 | Dade | 56 | Male | No | | Unknown | FL resident | 05/16/20 |
| 34,500 | Dade | 44 | Female | No | | No | FL resident | 05/16/20 |
| 34,501 | Dade | 43 | Female | No | | Unknown | FL resident | 05/16/20 |
| 34,502 | Dade | 45 | Female | No | | Yes | FL resident | 05/16/20 |
| 34,503 | Dade | 71 | Female | No | | Yes | FL resident | 05/16/20 |
| 34,504 | Dade | 54 | Female | No | | No | FL resident | 05/16/20 |
| 34,505 | Dade | 44 | Female | No | | Yes | FL resident | 05/16/20 |
| 34,506 | Dade | 56 | Female | No | | Yes | FL resident | 05/16/20 |
| 34,507 | Dade | 44 | Male | No | | Yes | FL resident | 05/16/20 |
| 34,508 | Dade | 33 | Female | No | | Yes | FL resident | 05/16/20 |
| 34,509 | Dade | 36 | Male | Unknown | | Yes | FL resident | 05/16/20 |
| 34,510 | Dade | 95 | Female | No | | Unknown | FL resident | 05/16/20 |
| 34,511 | Dade | 56 | Male | No | | Yes | FL resident | 05/16/20 |
| 34,512 | Dade | 82 | Female | Unknown | | Unknown | FL resident | 05/16/20 |
| 34,513 | Dade | 47 | Female | No | | No | FL resident | 05/16/20 |
| 34,514 | Dade | 48 | Female | No | | Yes | FL resident | 05/16/20 |
| 34,515 | Dade | 19 | Female | Unknown | | Yes | FL resident | 05/16/20 |
| 34,516 | Dade | 65 | Male | No | | Yes | FL resident | 05/16/20 |
| 34,517 | Dade | 57 | Female | No | | Yes | FL resident | 05/16/20 |
| 34,518 | Dade | 32 | Female | No | | Yes | FL resident | 05/16/20 |
| 34,519 | Dade | 29 | Female | No | | Yes | FL resident | 05/16/20 |
| 34,520 | Dade | 25 | Female | No | | Unknown | FL resident | 05/16/20 |
| 34,521 | Dade | 23 | Male | No | | Unknown | FL resident | 05/16/20 |
| 34,522 | Dade | 64 | Male | No | | Yes | FL resident | 05/16/20 |
| 34,523 | Dade | 31 | Male | No | | Yes | FL resident | 05/16/20 |
| 34,524 | Dade | 61 | Female | Yes | ARGENTINA; CA; CHILE; ECUADOR; FL; URUGUAY | Yes | FL resident | 05/16/20 |
| 34,525 | Dade | 48 | Female | No | | Yes | FL resident | 05/16/20 |
| 34,526 | Dade | 54 | Male | No | | Yes | FL resident | 05/16/20 |
| 34,527 | Dade | 23 | Male | No | | Unknown | FL resident | 05/16/20 |
| 34,528 | Dade | 48 | Female | No | | Unknown | FL resident | 05/16/20 |
| 34,529 | Dade | 59 | Female | No | | No | FL resident | 05/16/20 |
| 34,530 | Dade | 19 | Female | No | | No | FL resident | 05/16/20 |
| 34,531 | Dade | 46 | Male | Unknown | | Unknown | FL resident | 05/16/20 |
| 34,532 | Dade | 46 | Female | No | | Yes | FL resident | 05/16/20 |
| 34,533 | Dade | 50 | Male | No | | Yes | FL resident | 05/16/20 |
| 34,534 | Dade | 30 | Female | No | | Unknown | FL resident | 05/16/20 |
| 34,535 | Dade | 58 | Male | No | | No | FL resident | 05/16/20 |
| 34,536 | Dade | 57 | Male | No | | Yes | FL resident | 05/16/20 |
| 34,537 | Dade | 57 | Female | No | | Yes | FL resident | 05/16/20 |
| 34,538 | Dade | 22 | Female | No | | Yes | FL resident | 05/16/20 |
| 34,539 | Dade | 45 | Female | No | | No | FL resident | 05/16/20 |
| 34,540 | Dade | 66 | Male | No | | Yes | FL resident | 05/16/20 |

Coronavirus: line list of cases

Data through Jun 23, 2020 verified as of Jun 24, 2020 at 09:25 AM

Data in this report are provisional and subject to change.

| Case | County | Age | Gender | Travel related | Travel detail | Contact with a confirmed case | Jurisdiction | Date case counted |
|--------|--------|-----|--------|----------------|---------------|-------------------------------|--------------|-------------------|
| 34,541 | Dade | 66 | Male | No | | Yes | FL resident | 05/16/20 |
| 34,542 | Dade | 42 | Male | No | | No | FL resident | 05/16/20 |
| 34,543 | Dade | 32 | Male | No | | Yes | FL resident | 05/16/20 |
| 34,544 | Dade | 71 | Male | No | | Yes | FL resident | 05/16/20 |
| 34,545 | Dade | 72 | Female | No | | No | FL resident | 05/16/20 |
| 34,546 | Dade | 54 | Female | No | | Yes | FL resident | 05/16/20 |
| 34,547 | Dade | 54 | Female | No | | Yes | FL resident | 05/16/20 |
| 34,548 | Dade | 37 | Female | Unknown | | Yes | FL resident | 05/16/20 |
| 34,549 | Dade | 51 | Female | No | | Yes | FL resident | 05/16/20 |
| 34,550 | Dade | 44 | Male | Unknown | | Yes | FL resident | 05/16/20 |
| 34,551 | Dade | 36 | Male | No | | Yes | FL resident | 05/16/20 |
| 34,552 | Dade | 61 | Male | No | | No | FL resident | 05/16/20 |
| 34,553 | Dade | 36 | Female | No | | No | FL resident | 05/16/20 |
| 34,554 | Dade | 40 | Male | No | | Yes | FL resident | 05/16/20 |
| 34,555 | Dade | 57 | Male | No | | Yes | FL resident | 05/16/20 |
| 34,556 | Dade | 57 | Female | No | | Yes | FL resident | 05/16/20 |
| 34,557 | Dade | 21 | Female | No | | No | FL resident | 05/16/20 |
| 34,558 | Dade | 26 | Female | No | | Yes | FL resident | 05/16/20 |
| 34,559 | Dade | 54 | Female | No | | Yes | FL resident | 05/16/20 |
| 34,560 | Dade | 78 | Female | No | | Yes | FL resident | 05/16/20 |
| 34,561 | Dade | 66 | Male | No | | No | FL resident | 05/16/20 |
| 34,562 | Dade | 60 | Male | No | | | FL resident | 05/16/20 |
| 34,563 | Dade | 56 | Male | No | | Yes | FL resident | 05/16/20 |
| 34,564 | Dade | 41 | Male | No | | No | FL resident | 05/16/20 |
| 34,565 | Dade | 61 | Female | No | | Unknown | FL resident | 05/16/20 |
| 34,566 | Dade | 30 | Female | No | | Yes | FL resident | 05/16/20 |
| 34,567 | Dade | 23 | Male | No | | Yes | FL resident | 05/16/20 |
| 34,568 | Dade | 76 | Female | No | | Yes | FL resident | 05/16/20 |
| 34,569 | Dade | 72 | Male | No | | Yes | FL resident | 05/16/20 |
| 34,570 | Dade | 54 | Male | No | | Yes | FL resident | 05/16/20 |
| 34,571 | Dade | 48 | Female | Unknown | | Unknown | FL resident | 05/16/20 |
| 34,572 | Dade | 35 | Female | No | | Yes | FL resident | 05/16/20 |
| 34,573 | Dade | 37 | Male | No | | Yes | FL resident | 05/16/20 |
| 34,574 | Dade | 32 | Female | Unknown | | Unknown | FL resident | 05/16/20 |
| 34,575 | Dade | 33 | Male | No | | Yes | FL resident | 05/16/20 |
| 34,576 | Dade | 60 | Female | Unknown | | Unknown | FL resident | 05/16/20 |
| 34,577 | Dade | 72 | Female | No | | No | FL resident | 05/16/20 |
| 34,578 | Dade | 50 | Female | No | | Yes | FL resident | 05/16/20 |
| 34,579 | Dade | 49 | Male | Unknown | | Unknown | FL resident | 05/16/20 |
| 34,580 | Dade | 57 | Male | No | | Yes | FL resident | 05/16/20 |
| 34,581 | Dade | 65 | Female | No | | Yes | FL resident | 05/16/20 |
| 34,582 | Dade | 20 | Female | No | | Unknown | FL resident | 05/16/20 |
| 34,583 | Dade | 39 | Female | No | | Yes | FL resident | 05/16/20 |
| 34,584 | Dade | 18 | Female | Unknown | | Unknown | FL resident | 05/16/20 |
| 34,585 | Dade | 42 | Female | Unknown | | Yes | FL resident | 05/16/20 |
| 34,586 | Dade | 46 | Female | No | | Unknown | FL resident | 05/16/20 |
| 34,587 | Dade | 38 | Female | No | | No | FL resident | 05/16/20 |
| 34,588 | Dade | 62 | Female | No | | No | FL resident | 05/16/20 |
| 34,589 | Dade | 77 | Female | No | | Yes | FL resident | 05/16/20 |
| 34,590 | Dade | 29 | Female | No | | Yes | FL resident | 05/16/20 |
| 34,591 | Dade | 53 | Male | No | | Yes | FL resident | 05/16/20 |
| 34,592 | Dade | 35 | Female | No | | Yes | FL resident | 05/16/20 |
| 34,593 | Dade | 48 | Female | No | | Yes | FL resident | 05/16/20 |
| 34,594 | Dade | 50 | Female | No | | Yes | FL resident | 05/16/20 |
| 34,595 | Dade | 55 | Male | No | | Yes | FL resident | 05/16/20 |
| 34,596 | Dade | 72 | Male | Unknown | | Yes | FL resident | 05/16/20 |
| 34,597 | Dade | 73 | Male | No | | Yes | FL resident | 05/16/20 |
| 34,598 | Dade | 27 | Male | No | | Yes | FL resident | 05/16/20 |
| 34,599 | Dade | 36 | Male | No | | Yes | FL resident | 05/16/20 |
| 34,600 | Dade | 34 | Male | No | | Yes | FL resident | 05/16/20 |
| 34,601 | Dade | 57 | Female | No | | Yes | FL resident | 05/16/20 |
| 34,602 | Dade | 58 | Male | No | | Yes | FL resident | 05/16/20 |

Coronavirus: line list of cases

Data through Jun 23, 2020 verified as of Jun 24, 2020 at 09:25 AM

Data in this report are provisional and subject to change.

| Case | County | Age | Gender | Travel related | Travel detail | Contact with a confirmed case | Jurisdiction | Date case counted |
|--------|--------|-----|--------|----------------|---------------|-------------------------------|--------------|-------------------|
| 34,603 | Dade | 45 | Male | No | | No | FL resident | 05/16/20 |
| 34,604 | Dade | 68 | Female | No | | Yes | FL resident | 05/16/20 |
| 34,605 | Dade | 57 | Female | No | | Yes | FL resident | 05/16/20 |
| 34,606 | Dade | 52 | Female | No | | Yes | FL resident | 05/16/20 |
| 34,607 | Dade | 18 | Male | No | | Yes | FL resident | 05/16/20 |
| 34,608 | Dade | 49 | Female | No | | No | FL resident | 05/16/20 |
| 34,609 | Dade | 48 | Female | No | | Yes | FL resident | 05/16/20 |
| 34,610 | Dade | 44 | Male | Unknown | | Unknown | FL resident | 05/16/20 |
| 34,611 | Dade | 52 | Female | Unknown | | Unknown | FL resident | 05/16/20 |
| 34,612 | Dade | 52 | Female | No | | Yes | FL resident | 05/16/20 |
| 34,613 | Dade | 59 | Male | Unknown | | Unknown | FL resident | 05/16/20 |
| 34,614 | Dade | 22 | Female | No | | Yes | FL resident | 05/16/20 |
| 34,615 | Dade | 62 | Male | No | | Yes | FL resident | 05/16/20 |
| 34,616 | Dade | 72 | Female | No | | No | FL resident | 05/16/20 |
| 34,617 | Dade | 72 | Male | No | | Yes | FL resident | 05/16/20 |
| 34,618 | Dade | 66 | Male | Unknown | | No | FL resident | 05/16/20 |
| 34,619 | Dade | 25 | Female | No | | Yes | FL resident | 05/16/20 |
| 34,620 | Dade | 17 | Female | No | | Yes | FL resident | 05/16/20 |
| 34,621 | Dade | 35 | Male | No | | Yes | FL resident | 05/16/20 |
| 34,622 | Dade | 59 | Female | No | | Yes | FL resident | 05/16/20 |
| 34,623 | Dade | 85 | Male | Unknown | | Unknown | FL resident | 05/16/20 |
| 34,624 | Dade | 48 | Female | No | | Yes | FL resident | 05/16/20 |
| 34,625 | Dade | 57 | Male | No | | Yes | FL resident | 05/16/20 |
| 34,626 | Dade | 47 | Female | No | | Unknown | FL resident | 05/16/20 |
| 34,627 | Dade | 54 | Female | No | | Yes | FL resident | 05/16/20 |
| 34,628 | Dade | 51 | Male | No | | Yes | FL resident | 05/16/20 |
| 34,629 | Dade | 52 | Male | No | | Yes | FL resident | 05/16/20 |
| 34,630 | Dade | 50 | Female | No | | Yes | FL resident | 05/16/20 |
| 34,631 | Dade | 48 | Female | No | | Yes | FL resident | 05/16/20 |
| 34,632 | Dade | 75 | Female | Unknown | | Unknown | FL resident | 05/16/20 |
| 34,633 | Dade | 64 | Male | No | | Yes | FL resident | 05/16/20 |
| 34,634 | Dade | 23 | Male | Unknown | | Yes | FL resident | 05/16/20 |
| 34,635 | Dade | 59 | Female | No | | Yes | FL resident | 05/16/20 |
| 34,636 | Dade | 54 | Female | No | | Yes | FL resident | 05/16/20 |
| 34,637 | Dade | 55 | Male | No | | No | FL resident | 05/16/20 |
| 34,638 | Dade | 37 | Male | Unknown | | Unknown | FL resident | 05/16/20 |
| 34,639 | Dade | 52 | Female | Unknown | | Yes | FL resident | 05/16/20 |
| 34,640 | Dade | 43 | Female | No | | Yes | FL resident | 05/16/20 |
| 34,641 | Dade | 68 | Male | No | | Yes | FL resident | 05/16/20 |
| 34,642 | Dade | 47 | Female | No | | Yes | FL resident | 05/16/20 |
| 34,643 | Dade | 49 | Female | No | | Yes | FL resident | 05/16/20 |
| 34,644 | Dade | 29 | Female | No | | Yes | FL resident | 05/16/20 |
| 34,645 | Dade | 35 | Female | No | | Yes | FL resident | 05/16/20 |
| 34,646 | Dade | 53 | Female | No | | Yes | FL resident | 05/16/20 |
| 34,647 | Dade | 36 | Female | No | | Yes | FL resident | 05/16/20 |
| 34,648 | Dade | 62 | Male | No | | No | FL resident | 05/16/20 |
| 34,649 | Dade | 56 | Male | No | | Yes | FL resident | 05/16/20 |
| 34,650 | Dade | 20 | Female | No | | Yes | FL resident | 05/16/20 |
| 34,651 | Dade | 48 | Female | No | | Yes | FL resident | 05/16/20 |
| 34,652 | Dade | 52 | Male | No | | Yes | FL resident | 05/16/20 |
| 34,653 | Dade | 55 | Male | Unknown | | | FL resident | 05/16/20 |
| 34,654 | Dade | 61 | Male | No | | No | FL resident | 05/16/20 |
| 34,655 | Dade | 67 | Female | No | | Yes | FL resident | 05/16/20 |
| 34,656 | Dade | 65 | Female | Yes | FL; NY | Yes | FL resident | 05/16/20 |
| 34,657 | Dade | 43 | Female | Unknown | | | FL resident | 05/16/20 |
| 34,658 | Dade | 51 | Female | Unknown | | | FL resident | 05/16/20 |
| 34,659 | Dade | 46 | Female | No | | Yes | FL resident | 05/16/20 |
| 34,660 | Dade | 58 | Female | Unknown | | Unknown | FL resident | 05/16/20 |
| 34,661 | Dade | 77 | Male | No | | Yes | FL resident | 05/16/20 |
| 34,662 | Dade | 51 | Female | No | | Yes | FL resident | 05/16/20 |
| 34,663 | Dade | 57 | Female | No | | Yes | FL resident | 05/16/20 |
| 34,664 | Dade | 25 | Male | No | | Yes | FL resident | 05/16/20 |

Coronavirus: line list of cases

Data through Jun 23, 2020 verified as of Jun 24, 2020 at 09:25 AM

Data in this report are provisional and subject to change.

| Case | County | Age | Gender | Travel related | Travel detail | Contact with a confirmed case | Jurisdiction | Date case counted |
|--------|--------|-----|--------|----------------|---------------|-------------------------------|--------------|-------------------|
| 34,665 | Dade | 26 | Female | No | | Yes | FL resident | 05/16/20 |
| 34,666 | Dade | 22 | Male | No | | Yes | FL resident | 05/16/20 |
| 34,667 | Dade | 60 | Male | No | | Yes | FL resident | 05/16/20 |
| 34,668 | Dade | 80 | Female | No | | No | FL resident | 05/16/20 |
| 34,669 | Dade | 51 | Male | No | | No | FL resident | 05/16/20 |
| 34,670 | Dade | 25 | Male | Unknown | | Unknown | FL resident | 05/16/20 |
| 34,671 | Dade | 61 | Female | No | | No | FL resident | 05/16/20 |
| 34,672 | Dade | 35 | Male | No | | | FL resident | 05/16/20 |
| 34,673 | Dade | 50 | Female | No | | Unknown | FL resident | 05/16/20 |
| 34,674 | Dade | 76 | Female | No | | Yes | FL resident | 05/16/20 |
| 34,675 | Dade | 51 | Male | No | | No | FL resident | 05/16/20 |
| 34,676 | Dade | 47 | Female | Unknown | | No | FL resident | 05/16/20 |
| 34,677 | Dade | 52 | Female | No | | No | FL resident | 05/16/20 |
| 34,678 | Dade | 60 | Female | No | | Unknown | FL resident | 05/16/20 |
| 34,679 | Dade | 48 | Male | No | | No | FL resident | 05/16/20 |
| 34,680 | Dade | 44 | Female | No | | Yes | FL resident | 05/16/20 |
| 34,681 | Dade | 26 | Male | No | | Yes | FL resident | 05/16/20 |
| 34,682 | Dade | 56 | Female | No | | No | FL resident | 05/16/20 |
| 34,683 | Dade | 19 | Male | No | | Unknown | FL resident | 05/16/20 |
| 34,684 | Dade | 68 | Female | No | | No | FL resident | 05/16/20 |
| 34,685 | Dade | 53 | Male | No | | Unknown | FL resident | 05/16/20 |
| 34,686 | Dade | 34 | Female | No | | Unknown | FL resident | 05/16/20 |
| 34,687 | Dade | 25 | Female | No | | Yes | FL resident | 05/16/20 |
| 34,688 | Dade | 54 | Male | No | | Unknown | FL resident | 05/16/20 |
| 34,689 | Dade | 25 | Male | No | | No | FL resident | 05/16/20 |
| 34,690 | Dade | 42 | Male | No | | Yes | FL resident | 05/16/20 |
| 34,691 | Dade | 56 | Female | Unknown | | | FL resident | 05/16/20 |
| 34,692 | Dade | 33 | Female | Unknown | | Unknown | FL resident | 05/16/20 |
| 34,693 | Dade | 47 | Female | Unknown | | Unknown | FL resident | 05/16/20 |
| 34,694 | Dade | 38 | Female | No | | No | FL resident | 05/16/20 |
| 34,695 | Dade | 35 | Female | No | | Yes | FL resident | 05/16/20 |
| 34,696 | Dade | 48 | Female | Unknown | | Unknown | FL resident | 05/16/20 |
| 34,697 | Dade | 48 | Male | No | | Yes | FL resident | 05/16/20 |
| 34,698 | Dade | 26 | Male | No | | Yes | FL resident | 05/16/20 |
| 34,699 | Dade | 26 | Female | No | | Yes | FL resident | 05/16/20 |
| 34,700 | Dade | 33 | Male | Unknown | | Unknown | FL resident | 05/16/20 |
| 34,701 | Dade | 52 | Female | Unknown | | Unknown | FL resident | 05/16/20 |
| 34,702 | Dade | 32 | Male | Unknown | | Unknown | FL resident | 05/16/20 |
| 34,703 | Dade | 49 | Female | No | | Yes | FL resident | 05/16/20 |
| 34,704 | Dade | 58 | Male | No | | Unknown | FL resident | 05/16/20 |
| 34,705 | Dade | 57 | Male | No | | Unknown | FL resident | 05/16/20 |
| 34,706 | Dade | 19 | Female | Unknown | | Unknown | FL resident | 05/16/20 |
| 34,707 | Dade | 59 | Female | No | | No | FL resident | 05/16/20 |
| 34,708 | Dade | 45 | Male | No | | Yes | FL resident | 05/16/20 |
| 34,709 | Dade | 70 | Female | No | | Yes | FL resident | 05/16/20 |
| 34,710 | Dade | 34 | Female | No | | No | FL resident | 05/16/20 |
| 34,711 | Dade | 62 | Male | Unknown | | Yes | FL resident | 05/16/20 |
| 34,712 | Dade | 58 | Female | No | | Yes | FL resident | 05/16/20 |
| 34,713 | Dade | 60 | Female | No | | Yes | FL resident | 05/16/20 |
| 34,714 | Dade | 43 | Female | No | | Yes | FL resident | 05/16/20 |
| 34,715 | Dade | 24 | Female | No | | Yes | FL resident | 05/16/20 |
| 34,716 | Dade | 33 | Female | No | | Yes | FL resident | 05/16/20 |
| 34,717 | Dade | 41 | Female | No | | Yes | FL resident | 05/16/20 |
| 34,718 | Dade | 52 | Female | No | | Yes | FL resident | 05/16/20 |
| 34,719 | Dade | 52 | Female | No | | Yes | FL resident | 05/16/20 |
| 34,720 | Dade | 48 | Female | No | | Yes | FL resident | 05/16/20 |
| 34,721 | Dade | 58 | Male | Unknown | | Unknown | FL resident | 05/16/20 |
| 34,722 | Dade | 21 | Male | No | | Yes | FL resident | 05/16/20 |
| 34,723 | Dade | 58 | Female | No | | No | FL resident | 05/16/20 |
| 34,724 | Dade | 58 | Female | No | | No | FL resident | 05/16/20 |
| 34,725 | Dade | 37 | Male | No | | Unknown | FL resident | 05/16/20 |
| 34,726 | Dade | 51 | Male | No | | No | FL resident | 05/16/20 |

Coronavirus: line list of cases

Data through Jun 23, 2020 verified as of Jun 24, 2020 at 09:25 AM

Data in this report are provisional and subject to change.

| Case | County | Age | Gender | Travel related | Travel detail | Contact with a confirmed case | Jurisdiction | Date case counted |
|--------|--------|-----|--------|----------------|---------------|-------------------------------|--------------|-------------------|
| 34,727 | Dade | 20 | Male | Unknown | | | FL resident | 05/16/20 |
| 34,728 | Dade | 36 | Male | No | | Unknown | FL resident | 05/16/20 |
| 34,729 | Dade | 50 | Female | No | | Yes | FL resident | 05/16/20 |
| 34,730 | Dade | 49 | Male | No | | Yes | FL resident | 05/16/20 |
| 34,731 | Dade | 20 | Male | No | | Unknown | FL resident | 05/16/20 |
| 34,732 | Dade | 31 | Male | No | | No | FL resident | 05/16/20 |
| 34,733 | Dade | 70 | Male | Unknown | | | FL resident | 05/16/20 |
| 34,734 | Dade | 62 | Female | Unknown | | | FL resident | 05/16/20 |
| 34,735 | Dade | 53 | Female | No | | No | FL resident | 05/16/20 |
| 34,736 | Dade | 44 | Female | No | | Yes | FL resident | 05/16/20 |
| 34,737 | Dade | 27 | Female | Unknown | | | FL resident | 05/16/20 |
| 34,738 | Dade | 22 | Female | Unknown | | No | FL resident | 05/16/20 |
| 34,739 | Dade | 36 | Male | Unknown | | No | FL resident | 05/16/20 |
| 34,740 | Dade | 44 | Male | Unknown | | Yes | FL resident | 05/16/20 |
| 34,741 | Dade | 23 | Female | No | | No | FL resident | 05/16/20 |
| 34,742 | Dade | 55 | Male | No | | Yes | FL resident | 05/16/20 |
| 34,743 | Dade | 54 | Male | No | | | FL resident | 05/16/20 |
| 34,744 | Dade | 99 | Female | No | | Unknown | FL resident | 05/16/20 |
| 34,745 | Dade | 87 | Male | No | | Yes | FL resident | 05/16/20 |
| 34,746 | Dade | 83 | Male | Unknown | | Unknown | FL resident | 05/16/20 |
| 34,747 | Dade | 87 | Male | No | | | FL resident | 05/16/20 |
| 34,748 | Dade | 73 | Male | No | | Unknown | FL resident | 05/16/20 |
| 34,749 | Dade | 90 | Female | Unknown | | | FL resident | 05/16/20 |
| 34,750 | Dade | 91 | Male | Unknown | | | FL resident | 05/16/20 |
| 34,751 | Dade | 68 | Female | No | | Yes | FL resident | 05/16/20 |
| 34,752 | Dade | 88 | Male | No | | Yes | FL resident | 05/16/20 |
| 34,753 | Dade | 38 | Male | No | | Yes | FL resident | 05/16/20 |
| 34,754 | Dade | 50 | Female | No | | No | FL resident | 05/16/20 |
| 34,755 | Dade | 55 | Female | No | | Yes | FL resident | 05/16/20 |
| 34,756 | Dade | 65 | Female | No | | No | FL resident | 05/16/20 |
| 34,757 | Dade | 54 | Male | No | | Yes | FL resident | 05/16/20 |
| 34,758 | Dade | 59 | Female | No | | No | FL resident | 05/16/20 |
| 34,759 | Dade | 32 | Male | Unknown | | | FL resident | 05/16/20 |
| 34,760 | Dade | 48 | Female | Unknown | | Yes | FL resident | 05/16/20 |
| 34,761 | Dade | 25 | Male | Unknown | | | FL resident | 05/16/20 |
| 34,762 | Dade | 67 | Male | No | | Unknown | FL resident | 05/16/20 |
| 34,763 | Dade | 22 | Male | Unknown | | Yes | FL resident | 05/16/20 |
| 34,764 | Dade | 46 | Male | Unknown | | Yes | FL resident | 05/16/20 |
| 34,765 | Dade | 38 | Male | No | | Yes | FL resident | 05/16/20 |
| 34,766 | Dade | 81 | Male | Unknown | | | FL resident | 05/16/20 |
| 34,767 | Dade | 23 | Female | No | | Yes | FL resident | 05/16/20 |
| 34,768 | Dade | 59 | Female | No | | No | FL resident | 05/16/20 |
| 34,769 | Dade | 24 | Female | No | | No | FL resident | 05/16/20 |
| 34,770 | Dade | 35 | Male | Unknown | | | FL resident | 05/16/20 |
| 34,771 | Dade | 27 | Male | Yes | CA | Unknown | FL resident | 05/16/20 |
| 34,772 | Dade | 95 | Female | No | | Unknown | FL resident | 05/16/20 |
| 34,773 | Dade | 84 | Female | No | | Unknown | FL resident | 05/16/20 |
| 34,774 | Dade | 33 | Male | No | | Unknown | FL resident | 05/16/20 |
| 34,775 | Dade | 27 | Female | No | | Yes | FL resident | 05/16/20 |
| 34,776 | Dade | 91 | Male | No | | Yes | FL resident | 05/16/20 |
| 34,777 | Dade | 60 | Female | No | | No | FL resident | 05/16/20 |
| 34,778 | Dade | 31 | Female | Unknown | | | FL resident | 05/16/20 |
| 34,779 | Dade | 91 | Female | No | | Yes | FL resident | 05/16/20 |
| 34,780 | Dade | 87 | Female | No | | No | FL resident | 05/16/20 |
| 34,781 | Dade | 68 | Male | No | | Unknown | FL resident | 05/16/20 |
| 34,782 | Dade | 34 | Female | No | | Yes | FL resident | 05/16/20 |
| 34,783 | Dade | 79 | Female | Unknown | | Unknown | FL resident | 05/16/20 |
| 34,784 | Dade | 77 | Female | No | | Unknown | FL resident | 05/16/20 |
| 34,785 | Dade | 89 | Female | No | | Unknown | FL resident | 05/16/20 |
| 34,786 | Dade | 0 | Female | Unknown | | | FL resident | 05/16/20 |
| 34,787 | Dade | 0 | Female | Unknown | | | FL resident | 05/16/20 |
| 34,788 | Dade | 0 | Male | Unknown | | | FL resident | 05/16/20 |

Coronavirus: line list of cases

Data through Jun 23, 2020 verified as of Jun 24, 2020 at 09:25 AM

Data in this report are provisional and subject to change.

| Case | County | Age | Gender | Travel related | Travel detail | Contact with a confirmed case | Jurisdiction | Date case counted |
|--------|--------|-----|--------|----------------|---------------|-------------------------------|--------------|-------------------|
| 34,789 | Dade | 45 | Female | Unknown | | | FL resident | 05/16/20 |
| 34,790 | Dade | 17 | Male | No | | Yes | FL resident | 05/16/20 |
| 34,791 | Dade | 36 | Male | Unknown | | Unknown | FL resident | 05/16/20 |
| 34,792 | Dade | 28 | Male | Unknown | | Unknown | FL resident | 05/16/20 |
| 34,793 | Dade | 37 | Male | No | | Unknown | FL resident | 05/16/20 |
| 34,794 | Dade | 36 | Male | No | | No | FL resident | 05/16/20 |
| 34,795 | Dade | 28 | Male | Unknown | | | FL resident | 05/16/20 |
| 34,796 | Dade | 23 | Male | No | | No | FL resident | 05/16/20 |
| 34,797 | Dade | 63 | Male | No | | Yes | FL resident | 05/16/20 |
| 34,798 | Dade | 45 | Male | No | | No | FL resident | 05/16/20 |
| 34,799 | Dade | 53 | Female | Unknown | | | FL resident | 05/16/20 |
| 34,800 | Dade | 54 | Female | No | | No | FL resident | 05/16/20 |
| 34,801 | Dade | 63 | Female | Unknown | | | FL resident | 05/16/20 |
| 34,802 | Dade | 80 | Female | Unknown | | | FL resident | 05/16/20 |
| 34,803 | Dade | 35 | Female | No | | Yes | FL resident | 05/16/20 |
| 34,804 | Dade | 28 | Female | No | | Yes | FL resident | 05/16/20 |
| 34,805 | Dade | 75 | Female | No | | No | FL resident | 05/16/20 |
| 34,806 | Dade | 49 | Female | No | | No | FL resident | 05/16/20 |
| 34,807 | Dade | 54 | Female | Unknown | | | FL resident | 05/16/20 |
| 34,808 | Dade | 32 | Female | Unknown | | | FL resident | 05/16/20 |
| 34,809 | Dade | 28 | Male | Unknown | | | FL resident | 05/16/20 |
| 34,810 | Dade | 42 | Female | No | | Yes | FL resident | 05/16/20 |
| 34,811 | Dade | 63 | Male | No | | Yes | FL resident | 05/16/20 |
| 34,812 | Dade | 83 | Male | Unknown | | | FL resident | 05/16/20 |
| 34,813 | Dade | 51 | Female | Unknown | | | FL resident | 05/16/20 |
| 34,814 | Dade | 17 | Male | Unknown | | | FL resident | 05/16/20 |
| 34,815 | Dade | 76 | Male | No | | Unknown | FL resident | 05/16/20 |
| 34,816 | Dade | 72 | Male | No | | | FL resident | 05/16/20 |
| 34,817 | Dade | 84 | Female | No | | No | FL resident | 05/16/20 |
| 34,818 | Dade | 72 | Female | Unknown | | | FL resident | 05/16/20 |
| 34,819 | Dade | 8 | Male | No | | Yes | FL resident | 05/16/20 |
| 34,820 | Dade | 68 | Female | Unknown | | | FL resident | 05/16/20 |
| 34,821 | Dade | 32 | Female | No | | No | FL resident | 05/16/20 |
| 34,822 | Dade | 27 | Male | Unknown | | | FL resident | 05/16/20 |
| 34,823 | Dade | 55 | Female | Unknown | | | FL resident | 05/16/20 |
| 34,824 | Dade | 44 | Male | Unknown | | | FL resident | 05/16/20 |
| 34,825 | Dade | 22 | Female | Unknown | | Yes | FL resident | 05/16/20 |
| 34,826 | Dade | 50 | Male | Unknown | | Unknown | FL resident | 05/16/20 |
| 34,827 | Dade | 48 | Male | No | | Yes | FL resident | 05/16/20 |
| 34,828 | Dade | 69 | Male | Unknown | | Unknown | FL resident | 05/16/20 |
| 34,829 | Dade | 37 | Male | No | | Yes | FL resident | 05/16/20 |
| 34,830 | Dade | 70 | Male | Unknown | | Yes | FL resident | 05/16/20 |
| 34,831 | Dade | 24 | Male | No | | Yes | FL resident | 05/16/20 |
| 34,832 | Dade | 54 | Male | Unknown | | Unknown | FL resident | 05/16/20 |
| 34,833 | Dade | 58 | Female | Unknown | | Unknown | FL resident | 05/16/20 |
| 34,834 | Dade | 48 | Male | No | | Yes | FL resident | 05/16/20 |
| 34,835 | Dade | 62 | Female | No | | No | FL resident | 05/16/20 |
| 34,836 | Dade | 37 | Male | No | | Yes | FL resident | 05/16/20 |
| 34,837 | Dade | 32 | Male | No | | Yes | FL resident | 05/16/20 |
| 34,838 | Dade | 49 | Female | Unknown | | | FL resident | 05/16/20 |
| 34,839 | Dade | 27 | Male | No | | Yes | FL resident | 05/16/20 |
| 34,840 | Dade | 33 | Male | Unknown | | | FL resident | 05/16/20 |
| 34,841 | Dade | 24 | Male | No | | Yes | FL resident | 05/16/20 |
| 34,842 | Dade | 71 | Male | No | | Unknown | FL resident | 05/16/20 |
| 34,843 | Dade | 65 | Male | No | | Yes | FL resident | 05/16/20 |
| 34,844 | Dade | 25 | Male | No | | Unknown | FL resident | 05/16/20 |
| 34,845 | Dade | 20 | Male | No | | Yes | FL resident | 05/16/20 |
| 34,846 | Dade | 39 | Female | No | | Yes | FL resident | 05/16/20 |
| 34,847 | Dade | 49 | Female | Unknown | | Unknown | FL resident | 05/16/20 |
| 34,848 | Dade | 50 | Female | No | | Yes | FL resident | 05/16/20 |
| 34,849 | Dade | 30 | Female | No | | Yes | FL resident | 05/16/20 |
| 34,850 | Dade | 29 | Female | No | | Yes | FL resident | 05/16/20 |

Coronavirus: line list of cases

Data through Jun 23, 2020 verified as of Jun 24, 2020 at 09:25 AM

Data in this report are provisional and subject to change.

| Case | County | Age | Gender | Travel related | Travel detail | Contact with a confirmed case | Jurisdiction | Date case counted |
|--------|--------|-----|--------|----------------|---------------|-------------------------------|--------------|-------------------|
| 34,851 | Dade | 39 | Male | No | | Yes | FL resident | 05/16/20 |
| 34,852 | Dade | 47 | Male | No | | No | FL resident | 05/16/20 |
| 34,853 | Dade | 67 | Female | No | | Yes | FL resident | 05/16/20 |
| 34,854 | Dade | 75 | Female | No | | Unknown | FL resident | 05/16/20 |
| 34,855 | Dade | 44 | Female | No | | No | FL resident | 05/16/20 |
| 34,856 | Dade | 38 | Female | No | | Unknown | FL resident | 05/16/20 |
| 34,857 | Dade | 35 | Male | No | | Yes | FL resident | 05/16/20 |
| 34,858 | Dade | 54 | Female | Unknown | | | FL resident | 05/16/20 |
| 34,859 | Dade | 57 | Male | Unknown | | | FL resident | 05/16/20 |
| 34,860 | Dade | 53 | Female | Unknown | | | FL resident | 05/16/20 |
| 34,861 | Dade | 77 | Female | Unknown | | | FL resident | 05/16/20 |
| 34,862 | Dade | 86 | Female | Unknown | | Unknown | FL resident | 05/16/20 |
| 34,863 | Dade | 81 | Male | No | | Yes | FL resident | 05/16/20 |
| 34,864 | Dade | 53 | Female | No | | No | FL resident | 05/16/20 |
| 34,865 | Dade | 46 | Female | Unknown | | Unknown | FL resident | 05/16/20 |
| 34,866 | Dade | 52 | Female | No | | No | FL resident | 05/16/20 |
| 34,867 | Dade | 67 | Male | Unknown | | | FL resident | 05/16/20 |
| 34,868 | Dade | 19 | Male | No | | Yes | FL resident | 05/16/20 |
| 34,869 | Dade | 29 | Male | No | | Yes | FL resident | 05/16/20 |
| 34,870 | Dade | 33 | Female | No | | Yes | FL resident | 05/16/20 |
| 34,871 | Dade | 20 | Female | No | | Yes | FL resident | 05/16/20 |
| 34,872 | Dade | 23 | Female | No | | Yes | FL resident | 05/16/20 |
| 34,873 | Dade | 37 | Male | Unknown | | | FL resident | 05/16/20 |
| 34,874 | Dade | 55 | Female | No | | Yes | FL resident | 05/16/20 |
| 34,875 | Dade | 44 | Female | No | | No | FL resident | 05/16/20 |
| 34,876 | Dade | 58 | Female | Unknown | | Yes | FL resident | 05/16/20 |
| 34,877 | Dade | 50 | Female | No | | Unknown | FL resident | 05/16/20 |
| 34,878 | Dade | 49 | Female | No | | Yes | FL resident | 05/16/20 |
| 34,879 | Dade | 62 | Female | No | | No | FL resident | 05/16/20 |
| 34,880 | Dade | 43 | Female | No | | No | FL resident | 05/16/20 |
| 34,881 | Dade | 37 | Male | No | | Yes | FL resident | 05/16/20 |
| 34,882 | Dade | 45 | Female | No | | Yes | FL resident | 05/16/20 |
| 34,883 | Dade | 53 | Male | Unknown | | | FL resident | 05/16/20 |
| 34,884 | Dade | 39 | Female | No | | Unknown | FL resident | 05/16/20 |
| 34,885 | Dade | 39 | Female | No | | Yes | FL resident | 05/16/20 |
| 34,886 | Dade | 63 | Male | No | | Unknown | FL resident | 05/16/20 |
| 34,887 | Dade | 39 | Female | No | | Yes | FL resident | 05/16/20 |
| 34,888 | Dade | 73 | Female | No | | Yes | FL resident | 05/16/20 |
| 34,889 | Dade | 39 | Female | Unknown | | | FL resident | 05/16/20 |
| 34,890 | Dade | 29 | Female | No | | Yes | FL resident | 05/16/20 |
| 34,891 | Dade | 61 | Female | No | | Yes | FL resident | 05/16/20 |
| 34,892 | Dade | 64 | Male | No | | Yes | FL resident | 05/16/20 |
| 34,893 | Dade | 18 | Male | No | | Yes | FL resident | 05/16/20 |
| 34,894 | Dade | 69 | Male | No | | Unknown | FL resident | 05/16/20 |
| 34,895 | Dade | 64 | Female | No | | Unknown | FL resident | 05/16/20 |
| 34,896 | Dade | 78 | Female | Unknown | | | FL resident | 05/16/20 |
| 34,897 | Dade | 48 | Male | No | | Yes | FL resident | 05/16/20 |
| 34,898 | Dade | 81 | Female | Unknown | | Unknown | FL resident | 05/16/20 |
| 34,899 | Dade | 25 | Female | No | | Yes | FL resident | 05/16/20 |
| 34,900 | Dade | 29 | Male | No | | Yes | FL resident | 05/16/20 |
| 34,901 | Dade | 57 | Female | No | | Yes | FL resident | 05/16/20 |
| 34,902 | Dade | 57 | Male | No | | Unknown | FL resident | 05/16/20 |
| 34,903 | Dade | 27 | Male | Unknown | | Yes | FL resident | 05/16/20 |
| 34,904 | Dade | 69 | Female | Yes | NJ | Yes | FL resident | 05/16/20 |
| 34,905 | Dade | 60 | Female | Unknown | | Unknown | FL resident | 05/16/20 |
| 34,906 | Dade | 31 | Female | No | | Yes | FL resident | 05/16/20 |
| 34,907 | Dade | 45 | Male | No | | No | FL resident | 05/16/20 |
| 34,908 | Dade | 46 | Male | No | | No | FL resident | 05/16/20 |
| 34,909 | Dade | 30 | Female | No | | Yes | FL resident | 05/16/20 |
| 34,910 | Dade | 40 | Female | No | | Yes | FL resident | 05/16/20 |
| 34,911 | Dade | 11 | Female | No | | Yes | FL resident | 05/16/20 |
| 34,912 | Dade | 43 | Male | Unknown | | No | FL resident | 05/16/20 |

Coronavirus: line list of cases

Data through Jun 23, 2020 verified as of Jun 24, 2020 at 09:25 AM

Data in this report are provisional and subject to change.

| Case | County | Age | Gender | Travel related | Travel detail | Contact with a confirmed case | Jurisdiction | Date case counted |
|--------|--------|-----|--------|----------------|---------------|-------------------------------|--------------|-------------------|
| 34,913 | Dade | 36 | Male | No | | No | FL resident | 05/16/20 |
| 34,914 | Dade | 2 | Female | No | | No | FL resident | 05/16/20 |
| 34,915 | Dade | 56 | Male | No | | Yes | FL resident | 05/16/20 |
| 34,916 | Dade | 26 | Female | No | | Yes | FL resident | 05/16/20 |
| 34,917 | Dade | 29 | Female | No | | Yes | FL resident | 05/16/20 |
| 34,918 | Dade | 72 | Male | Unknown | | No | FL resident | 05/16/20 |
| 34,919 | Dade | 35 | Female | No | | No | FL resident | 05/16/20 |
| 34,920 | Dade | 53 | Male | No | | Yes | FL resident | 05/16/20 |
| 34,921 | Dade | 37 | Male | Unknown | | Unknown | FL resident | 05/16/20 |
| 34,922 | Dade | 69 | Male | Unknown | | | FL resident | 05/16/20 |
| 34,923 | Dade | 19 | Female | Unknown | | Unknown | FL resident | 05/16/20 |
| 34,924 | Dade | 89 | Male | No | | Yes | FL resident | 05/17/20 |
| 34,925 | Dade | 49 | Male | No | | Yes | FL resident | 05/17/20 |
| 34,926 | Dade | 37 | Male | No | | Unknown | FL resident | 05/17/20 |
| 34,927 | Dade | 98 | Female | No | | Yes | FL resident | 05/17/20 |
| 34,928 | Dade | 83 | Female | No | | Yes | FL resident | 05/17/20 |
| 34,929 | Dade | 80 | Female | No | | No | FL resident | 05/17/20 |
| 34,930 | Dade | 69 | Female | No | | Yes | FL resident | 05/17/20 |
| 34,931 | Dade | 1 | Female | No | | Yes | FL resident | 05/17/20 |
| 34,932 | Dade | 28 | Female | No | | Yes | FL resident | 05/17/20 |
| 34,933 | Dade | 7 | Female | No | | Yes | FL resident | 05/17/20 |
| 34,934 | Dade | 74 | Female | No | | Yes | FL resident | 05/17/20 |
| 34,935 | Dade | 71 | Female | No | | Yes | FL resident | 05/17/20 |
| 34,936 | Dade | 86 | Male | Unknown | | Unknown | FL resident | 05/17/20 |
| 34,937 | Dade | 57 | Male | No | | Yes | FL resident | 05/17/20 |
| 34,938 | Dade | 66 | Male | No | | Yes | FL resident | 05/17/20 |
| 34,939 | Dade | 29 | Female | No | | Yes | FL resident | 05/17/20 |
| 34,940 | Dade | 94 | Male | Unknown | | | FL resident | 05/17/20 |
| 34,941 | Dade | 76 | Male | No | | No | FL resident | 05/17/20 |
| 34,942 | Dade | 88 | Female | Unknown | | | FL resident | 05/17/20 |
| 34,943 | Dade | 84 | Female | No | | Unknown | FL resident | 05/17/20 |
| 34,944 | Dade | 85 | Male | No | | No | FL resident | 05/17/20 |
| 34,945 | Dade | 80 | Male | No | | Yes | FL resident | 05/17/20 |
| 34,946 | Dade | 71 | Male | No | | Yes | FL resident | 05/17/20 |
| 34,947 | Dade | 85 | Female | No | | Yes | FL resident | 05/17/20 |
| 34,948 | Dade | 79 | Male | No | | Yes | FL resident | 05/17/20 |
| 34,949 | Dade | 72 | Male | Unknown | | Yes | FL resident | 05/17/20 |
| 34,950 | Dade | 94 | Male | Unknown | | | FL resident | 05/17/20 |
| 34,951 | Dade | 89 | Female | Unknown | | | FL resident | 05/17/20 |
| 34,952 | Dade | 74 | Female | No | | No | FL resident | 05/17/20 |
| 34,953 | Dade | 47 | Female | No | | No | FL resident | 05/17/20 |
| 34,954 | Dade | 90 | Female | Unknown | | | FL resident | 05/17/20 |
| 34,955 | Dade | 82 | Female | No | | Unknown | FL resident | 05/17/20 |
| 34,956 | Dade | 56 | Female | No | | Yes | FL resident | 05/17/20 |
| 34,957 | Dade | 41 | Male | No | | No | FL resident | 05/17/20 |
| 34,958 | Dade | 74 | Female | No | | | FL resident | 05/17/20 |
| 34,959 | Dade | 55 | Female | Unknown | | Unknown | FL resident | 05/17/20 |
| 34,960 | Dade | 33 | Female | Unknown | | Yes | FL resident | 05/17/20 |
| 34,961 | Dade | 35 | Male | No | | Yes | FL resident | 05/17/20 |
| 34,962 | Dade | 24 | Female | Unknown | | Unknown | FL resident | 05/17/20 |
| 34,963 | Dade | 24 | Male | Unknown | | Unknown | FL resident | 05/17/20 |
| 34,964 | Dade | 46 | Male | No | | Yes | FL resident | 05/17/20 |
| 34,965 | Dade | 36 | Female | Unknown | | Yes | FL resident | 05/17/20 |
| 34,966 | Dade | 24 | Male | Unknown | | Yes | FL resident | 05/17/20 |
| 34,967 | Dade | 24 | Female | No | | Yes | FL resident | 05/17/20 |
| 34,968 | Dade | 51 | Female | Unknown | | Yes | FL resident | 05/17/20 |
| 34,969 | Dade | 56 | Male | Unknown | | No | FL resident | 05/17/20 |
| 34,970 | Dade | 35 | Male | Unknown | | Unknown | FL resident | 05/17/20 |
| 34,971 | Dade | 44 | Female | No | | Yes | FL resident | 05/17/20 |
| 34,972 | Dade | 35 | Male | Unknown | | | FL resident | 05/17/20 |
| 34,973 | Dade | 46 | Male | Unknown | | | FL resident | 05/17/20 |
| 34,974 | Dade | 48 | Male | No | | Yes | FL resident | 05/17/20 |

Coronavirus: line list of cases

Data through Jun 23, 2020 verified as of Jun 24, 2020 at 09:25 AM

Data in this report are provisional and subject to change.

| Case | County | Age | Gender | Travel related | Travel detail | Contact with a confirmed case | Jurisdiction | Date case counted |
|--------|--------|-----|--------|----------------|---------------|-------------------------------|--------------|-------------------|
| 34,975 | Dade | 8 | Female | Unknown | | | FL resident | 05/17/20 |
| 34,976 | Dade | 60 | Female | No | | Unknown | FL resident | 05/17/20 |
| 34,977 | Dade | 20 | Female | No | | No | FL resident | 05/17/20 |
| 34,978 | Dade | 51 | Female | Unknown | | | FL resident | 05/17/20 |
| 34,979 | Dade | 64 | Male | No | | Yes | FL resident | 05/17/20 |
| 34,980 | Dade | 36 | Male | Unknown | | | FL resident | 05/17/20 |
| 34,981 | Dade | 47 | Female | No | | Yes | FL resident | 05/17/20 |
| 34,982 | Dade | 90 | Male | Unknown | | Yes | FL resident | 05/17/20 |
| 34,983 | Dade | 51 | Female | No | | Yes | FL resident | 05/17/20 |
| 34,984 | Dade | 47 | Male | Unknown | | Yes | FL resident | 05/17/20 |
| 34,985 | Dade | 30 | Female | Unknown | | No | FL resident | 05/17/20 |
| 34,986 | Dade | 32 | Female | Unknown | | Yes | FL resident | 05/17/20 |
| 34,987 | Dade | 85 | Male | No | | Yes | FL resident | 05/17/20 |
| 34,988 | Dade | 68 | Male | Unknown | | | FL resident | 05/17/20 |
| 34,989 | Dade | 91 | Female | No | | Yes | FL resident | 05/17/20 |
| 34,990 | Dade | 43 | Male | No | | Yes | FL resident | 05/17/20 |
| 34,991 | Dade | 40 | Female | No | | Yes | FL resident | 05/17/20 |
| 34,992 | Dade | 41 | Male | Unknown | | Yes | FL resident | 05/17/20 |
| 34,993 | Dade | 85 | Female | No | | Yes | FL resident | 05/17/20 |
| 34,994 | Dade | 42 | Female | Unknown | | Unknown | FL resident | 05/17/20 |
| 34,995 | Dade | 62 | Male | Unknown | | Yes | FL resident | 05/17/20 |
| 34,996 | Dade | 62 | Female | Unknown | | | FL resident | 05/17/20 |
| 34,997 | Dade | 56 | Male | Unknown | | Unknown | FL resident | 05/17/20 |
| 34,998 | Dade | 58 | Female | No | | Unknown | FL resident | 05/17/20 |
| 34,999 | Dade | 63 | Female | No | | Unknown | FL resident | 05/17/20 |
| 35,000 | Dade | 55 | Female | Unknown | | Unknown | FL resident | 05/17/20 |
| 35,001 | Dade | 70 | Female | Unknown | | | FL resident | 05/17/20 |
| 35,002 | Dade | 42 | Male | Unknown | | | FL resident | 05/17/20 |
| 35,003 | Dade | 25 | Male | Unknown | | | FL resident | 05/17/20 |
| 35,004 | Dade | 30 | Female | Unknown | | Unknown | FL resident | 05/17/20 |
| 35,005 | Dade | 26 | Male | Unknown | | Unknown | FL resident | 05/17/20 |
| 35,006 | Dade | 88 | Male | No | | | FL resident | 05/17/20 |
| 35,007 | Dade | 1 | Male | No | | No | FL resident | 05/17/20 |
| 35,008 | Dade | 26 | Female | No | | Unknown | FL resident | 05/17/20 |
| 35,009 | Dade | 54 | Female | No | | Yes | FL resident | 05/17/20 |
| 35,010 | Dade | 42 | Female | No | | Yes | FL resident | 05/17/20 |
| 35,011 | Dade | 50 | Female | No | | Unknown | FL resident | 05/17/20 |
| 35,012 | Dade | 36 | Female | No | | Yes | FL resident | 05/17/20 |
| 35,013 | Dade | 19 | Male | Unknown | | Yes | FL resident | 05/17/20 |
| 35,014 | Dade | 45 | Male | No | | Yes | FL resident | 05/17/20 |
| 35,015 | Dade | 35 | Female | No | | Yes | FL resident | 05/17/20 |
| 35,016 | Dade | 28 | Male | No | | Unknown | FL resident | 05/17/20 |
| 35,017 | Dade | 27 | Female | No | | Yes | FL resident | 05/17/20 |
| 35,018 | Dade | 71 | Female | Unknown | | Unknown | FL resident | 05/17/20 |
| 35,019 | Dade | 49 | Male | Unknown | | Unknown | FL resident | 05/17/20 |
| 35,020 | Dade | 57 | Female | No | | Yes | FL resident | 05/17/20 |
| 35,021 | Dade | 80 | Male | No | | Yes | FL resident | 05/17/20 |
| 35,022 | Dade | 47 | Female | No | | No | FL resident | 05/17/20 |
| 35,023 | Dade | 13 | Female | No | | Yes | FL resident | 05/17/20 |
| 35,024 | Dade | 51 | Female | Yes | FL; UNKNOWN | Yes | FL resident | 05/17/20 |
| 35,025 | Dade | 56 | Female | No | | Yes | FL resident | 05/17/20 |
| 35,026 | Dade | 41 | Female | Unknown | | Unknown | FL resident | 05/17/20 |
| 35,027 | Dade | 34 | Male | Unknown | | Unknown | FL resident | 05/17/20 |
| 35,028 | Dade | 68 | Female | Unknown | | Unknown | FL resident | 05/17/20 |
| 35,029 | Dade | 35 | Male | Unknown | | Unknown | FL resident | 05/17/20 |
| 35,030 | Dade | 44 | Male | Unknown | | Unknown | FL resident | 05/17/20 |
| 35,031 | Dade | 37 | Male | Unknown | | Unknown | FL resident | 05/17/20 |
| 35,032 | Dade | 30 | Male | Unknown | | Unknown | FL resident | 05/17/20 |
| 35,033 | Dade | 10 | Male | Unknown | | Unknown | FL resident | 05/17/20 |
| 35,034 | Dade | 7 | Male | Unknown | | Unknown | FL resident | 05/17/20 |
| 35,035 | Dade | 7 | Female | Unknown | | Unknown | FL resident | 05/17/20 |
| 35,036 | Dade | 35 | Female | Unknown | | Unknown | FL resident | 05/17/20 |

Coronavirus: line list of cases

Data through Jun 23, 2020 verified as of Jun 24, 2020 at 09:25 AM

Data in this report are provisional and subject to change.

| Case | County | Age | Gender | Travel related | Travel detail | Contact with a confirmed case | Jurisdiction | Date case counted |
|--------|--------|-----|--------|----------------|---------------|-------------------------------|--------------|-------------------|
| 35,037 | Dade | 65 | Female | Unknown | | | FL resident | 05/17/20 |
| 35,038 | Dade | 94 | Female | No | | Yes | FL resident | 05/17/20 |
| 35,039 | Dade | 40 | Male | No | | Yes | FL resident | 05/17/20 |
| 35,040 | Dade | 28 | Male | No | | Unknown | FL resident | 05/17/20 |
| 35,041 | Dade | 42 | Male | No | | No | FL resident | 05/17/20 |
| 35,042 | Dade | 29 | Male | Unknown | | Unknown | FL resident | 05/17/20 |
| 35,043 | Dade | 90 | Female | No | | Yes | FL resident | 05/17/20 |
| 35,044 | Dade | 68 | Female | Unknown | | Unknown | FL resident | 05/17/20 |
| 35,045 | Dade | 53 | Male | No | | Yes | FL resident | 05/17/20 |
| 35,046 | Dade | 87 | Female | No | | Yes | FL resident | 05/17/20 |
| 35,047 | Dade | 82 | Male | Unknown | | | FL resident | 05/17/20 |
| 35,048 | Dade | 20 | Male | No | | Unknown | FL resident | 05/17/20 |
| 35,049 | Dade | 53 | Male | Yes | MA; NY | Unknown | FL resident | 05/17/20 |
| 35,050 | Dade | 27 | Male | No | | Unknown | FL resident | 05/17/20 |
| 35,051 | Dade | 43 | Male | No | | Yes | FL resident | 05/17/20 |
| 35,052 | Dade | 0 | Female | No | | Yes | FL resident | 05/17/20 |
| 35,053 | Dade | 11 | Male | No | | Yes | FL resident | 05/17/20 |
| 35,054 | Dade | 72 | Female | No | | Yes | FL resident | 05/17/20 |
| 35,055 | Dade | 68 | Male | Unknown | | | FL resident | 05/17/20 |
| 35,056 | Dade | 87 | Male | No | | No | FL resident | 05/17/20 |
| 35,057 | Dade | 23 | Female | No | | Yes | FL resident | 05/17/20 |
| 35,058 | Dade | 91 | Female | No | | Yes | FL resident | 05/17/20 |
| 35,059 | Dade | 44 | Female | No | | Yes | FL resident | 05/17/20 |
| 35,060 | Dade | 87 | Female | Unknown | | Unknown | FL resident | 05/17/20 |
| 35,061 | Dade | 25 | Female | No | | Unknown | FL resident | 05/17/20 |
| 35,062 | Dade | 74 | Female | No | | Yes | FL resident | 05/17/20 |
| 35,063 | Dade | 63 | Female | No | | Unknown | FL resident | 05/17/20 |
| 35,064 | Dade | 27 | Female | Unknown | | | FL resident | 05/17/20 |
| 35,065 | Dade | 35 | Male | Yes | FL; VA | Unknown | FL resident | 05/17/20 |
| 35,066 | Dade | 25 | Male | No | | Yes | FL resident | 05/17/20 |
| 35,067 | Dade | 33 | Male | No | | Yes | FL resident | 05/18/20 |
| 35,068 | Dade | 46 | Female | No | | Yes | FL resident | 05/18/20 |
| 35,069 | Dade | 37 | Male | Unknown | | Yes | FL resident | 05/18/20 |
| 35,070 | Dade | 29 | Male | No | | No | FL resident | 05/18/20 |
| 35,071 | Dade | 28 | Male | No | | Yes | FL resident | 05/18/20 |
| 35,072 | Dade | 41 | Female | No | | Yes | FL resident | 05/18/20 |
| 35,073 | Dade | 18 | Male | No | | Yes | FL resident | 05/18/20 |
| 35,074 | Dade | 82 | Female | No | | Yes | FL resident | 05/18/20 |
| 35,075 | Dade | 16 | Male | No | | Yes | FL resident | 05/18/20 |
| 35,076 | Dade | 21 | Female | No | | Yes | FL resident | 05/18/20 |
| 35,077 | Dade | 81 | Female | No | | Yes | FL resident | 05/18/20 |
| 35,078 | Dade | 59 | Male | Unknown | | Unknown | FL resident | 05/18/20 |
| 35,079 | Dade | 19 | Male | No | | Yes | FL resident | 05/18/20 |
| 35,080 | Dade | 22 | Male | No | | No | FL resident | 05/18/20 |
| 35,081 | Dade | 84 | Female | No | | Yes | FL resident | 05/18/20 |
| 35,082 | Dade | 51 | Female | No | | Yes | FL resident | 05/18/20 |
| 35,083 | Dade | 16 | Female | No | | Yes | FL resident | 05/18/20 |
| 35,084 | Dade | 23 | Female | No | | Yes | FL resident | 05/18/20 |
| 35,085 | Dade | 43 | Male | Unknown | | No | FL resident | 05/18/20 |
| 35,086 | Dade | 75 | Male | No | | Yes | FL resident | 05/18/20 |
| 35,087 | Dade | 91 | Male | Unknown | | Unknown | FL resident | 05/18/20 |
| 35,088 | Dade | 37 | Male | Unknown | | | FL resident | 05/18/20 |
| 35,089 | Dade | 57 | Male | No | | Unknown | FL resident | 05/18/20 |
| 35,090 | Dade | 34 | Male | No | | Yes | FL resident | 05/18/20 |
| 35,091 | Dade | 64 | Male | Unknown | | Yes | FL resident | 05/18/20 |
| 35,092 | Dade | 34 | Male | No | | Unknown | FL resident | 05/18/20 |
| 35,093 | Dade | 31 | Female | No | | Yes | FL resident | 05/18/20 |
| 35,094 | Dade | 96 | Female | No | | Yes | FL resident | 05/18/20 |
| 35,095 | Dade | 43 | Male | No | | Yes | FL resident | 05/18/20 |
| 35,096 | Dade | 68 | Male | No | | No | FL resident | 05/18/20 |
| 35,097 | Dade | 46 | Male | No | | Unknown | FL resident | 05/18/20 |
| 35,098 | Dade | 33 | Male | No | | Unknown | FL resident | 05/18/20 |

Coronavirus: line list of cases

Data through Jun 23, 2020 verified as of Jun 24, 2020 at 09:25 AM

Data in this report are provisional and subject to change.

| Case | County | Age | Gender | Travel related | Travel detail | Contact with a confirmed case | Jurisdiction | Date case counted |
|--------|--------|-----|--------|----------------|---------------|-------------------------------|--------------|-------------------|
| 35,099 | Dade | 50 | Female | Unknown | | Unknown | FL resident | 05/18/20 |
| 35,100 | Dade | 41 | Female | No | | Yes | FL resident | 05/18/20 |
| 35,101 | Dade | 44 | Female | No | | Unknown | FL resident | 05/18/20 |
| 35,102 | Dade | 41 | Male | Unknown | | Unknown | FL resident | 05/18/20 |
| 35,103 | Dade | 38 | Male | No | | Unknown | FL resident | 05/18/20 |
| 35,104 | Dade | 0 | Male | No | | Yes | FL resident | 05/18/20 |
| 35,105 | Dade | 66 | Male | Unknown | | | FL resident | 05/18/20 |
| 35,106 | Dade | 81 | Female | Unknown | | | FL resident | 05/18/20 |
| 35,107 | Dade | 46 | Male | No | | No | FL resident | 05/18/20 |
| 35,108 | Dade | 70 | Male | No | | No | FL resident | 05/18/20 |
| 35,109 | Dade | 68 | Female | Unknown | | Unknown | FL resident | 05/18/20 |
| 35,110 | Dade | 28 | Female | No | | Unknown | FL resident | 05/18/20 |
| 35,111 | Dade | 35 | Male | Yes | NY | | FL resident | 05/18/20 |
| 35,112 | Dade | 38 | Male | No | | Yes | FL resident | 05/18/20 |
| 35,113 | Dade | 81 | Female | No | | Yes | FL resident | 05/18/20 |
| 35,114 | Dade | 81 | Female | No | | Yes | FL resident | 05/18/20 |
| 35,115 | Dade | 62 | Female | Unknown | | | FL resident | 05/18/20 |
| 35,116 | Dade | 43 | Female | Unknown | | | FL resident | 05/18/20 |
| 35,117 | Dade | 81 | Female | No | | Unknown | FL resident | 05/18/20 |
| 35,118 | Dade | 98 | Female | No | | Yes | FL resident | 05/18/20 |
| 35,119 | Dade | 0 | Female | No | | Yes | FL resident | 05/18/20 |
| 35,120 | Dade | 46 | Female | No | | Yes | FL resident | 05/18/20 |
| 35,121 | Dade | 58 | Male | No | | Yes | FL resident | 05/18/20 |
| 35,122 | Dade | 28 | Male | No | | Unknown | FL resident | 05/18/20 |
| 35,123 | Dade | 55 | Male | No | | Unknown | FL resident | 05/18/20 |
| 35,124 | Dade | 8 | Female | No | | Yes | FL resident | 05/18/20 |
| 35,125 | Dade | 36 | Female | No | | Yes | FL resident | 05/18/20 |
| 35,126 | Dade | 45 | Female | Unknown | | | FL resident | 05/18/20 |
| 35,127 | Dade | 68 | Female | Unknown | | | FL resident | 05/18/20 |
| 35,128 | Dade | 27 | Female | No | | Unknown | FL resident | 05/18/20 |
| 35,129 | Dade | 27 | Female | No | | Yes | FL resident | 05/18/20 |
| 35,130 | Dade | 75 | Female | No | | Unknown | FL resident | 05/18/20 |
| 35,131 | Dade | 76 | Female | No | | Yes | FL resident | 05/18/20 |
| 35,132 | Dade | 68 | Male | No | | Yes | FL resident | 05/18/20 |
| 35,133 | Dade | 67 | Female | No | | Yes | FL resident | 05/18/20 |
| 35,134 | Dade | 58 | Female | Unknown | | | FL resident | 05/18/20 |
| 35,135 | Dade | 58 | Female | No | | Yes | FL resident | 05/18/20 |
| 35,136 | Dade | 66 | Male | No | | Yes | FL resident | 05/18/20 |
| 35,137 | Dade | 41 | Female | No | | Yes | FL resident | 05/18/20 |
| 35,138 | Dade | 27 | Female | No | | Unknown | FL resident | 05/18/20 |
| 35,139 | Dade | 70 | Male | Unknown | | | FL resident | 05/18/20 |
| 35,140 | Dade | 35 | Female | No | | Yes | FL resident | 05/18/20 |
| 35,141 | Dade | 27 | Female | No | | Yes | FL resident | 05/18/20 |
| 35,142 | Dade | 24 | Female | Yes | NY | Yes | FL resident | 05/18/20 |
| 35,143 | Dade | 84 | Female | No | | Yes | FL resident | 05/18/20 |
| 35,144 | Dade | 92 | Female | No | | Unknown | FL resident | 05/18/20 |
| 35,145 | Dade | 25 | Female | Unknown | | Unknown | FL resident | 05/18/20 |
| 35,146 | Dade | 81 | Female | No | | Unknown | FL resident | 05/18/20 |
| 35,147 | Dade | 71 | Female | No | | Yes | FL resident | 05/18/20 |
| 35,148 | Dade | 83 | Male | Unknown | | Unknown | FL resident | 05/18/20 |
| 35,149 | Dade | 87 | Female | No | | Yes | FL resident | 05/18/20 |
| 35,150 | Dade | 27 | Male | No | | No | FL resident | 05/18/20 |
| 35,151 | Dade | 65 | Female | No | | Yes | FL resident | 05/18/20 |
| 35,152 | Dade | 15 | Female | No | | Yes | FL resident | 05/18/20 |
| 35,153 | Dade | 42 | Female | No | | Yes | FL resident | 05/18/20 |
| 35,154 | Dade | 31 | Male | No | | Yes | FL resident | 05/18/20 |
| 35,155 | Dade | 43 | Female | No | | Yes | FL resident | 05/18/20 |
| 35,156 | Dade | 27 | Male | No | | Yes | FL resident | 05/18/20 |
| 35,157 | Dade | 49 | Female | No | | Unknown | FL resident | 05/18/20 |
| 35,158 | Dade | 43 | Male | Yes | TN; UNKNOWN | Unknown | FL resident | 05/18/20 |
| 35,159 | Dade | 57 | Female | No | | Yes | FL resident | 05/18/20 |
| 35,160 | Dade | 0 | Female | No | | Yes | FL resident | 05/18/20 |

Coronavirus: line list of cases

Data through Jun 23, 2020 verified as of Jun 24, 2020 at 09:25 AM

Data in this report are provisional and subject to change.

| Case | County | Age | Gender | Travel related | Travel detail | Contact with a confirmed case | Jurisdiction | Date case counted |
|--------|--------|-----|--------|----------------|---------------|-------------------------------|--------------|-------------------|
| 35,161 | Dade | 48 | Male | No | | Unknown | FL resident | 05/18/20 |
| 35,162 | Dade | 51 | Female | Unknown | | Unknown | FL resident | 05/18/20 |
| 35,163 | Dade | 58 | Female | No | | Yes | FL resident | 05/18/20 |
| 35,164 | Dade | 27 | Male | No | | Unknown | FL resident | 05/18/20 |
| 35,165 | Dade | 13 | Male | No | | Yes | FL resident | 05/18/20 |
| 35,166 | Dade | 48 | Male | No | | Unknown | FL resident | 05/18/20 |
| 35,167 | Dade | 69 | Male | No | | Unknown | FL resident | 05/18/20 |
| 35,168 | Dade | 48 | Male | Unknown | | Unknown | FL resident | 05/18/20 |
| 35,169 | Dade | 36 | Male | No | | Yes | FL resident | 05/18/20 |
| 35,170 | Dade | 31 | Male | No | | Yes | FL resident | 05/18/20 |
| 35,171 | Dade | 55 | Male | No | | Unknown | FL resident | 05/18/20 |
| 35,172 | Dade | 40 | Female | No | | Unknown | FL resident | 05/18/20 |
| 35,173 | Dade | 42 | Male | No | | Yes | FL resident | 05/18/20 |
| 35,174 | Dade | 46 | Female | No | | Yes | FL resident | 05/18/20 |
| 35,175 | Dade | 52 | Female | No | | Unknown | FL resident | 05/18/20 |
| 35,176 | Dade | 12 | Female | No | | Yes | FL resident | 05/18/20 |
| 35,177 | Dade | 43 | Female | No | | Yes | FL resident | 05/18/20 |
| 35,178 | Dade | 13 | Female | No | | Yes | FL resident | 05/18/20 |
| 35,179 | Dade | 21 | Male | No | | Unknown | FL resident | 05/18/20 |
| 35,180 | Dade | 70 | Female | No | | Yes | FL resident | 05/18/20 |
| 35,181 | Dade | 42 | Female | Unknown | | Yes | FL resident | 05/18/20 |
| 35,182 | Dade | 65 | Female | No | | | FL resident | 05/18/20 |
| 35,183 | Dade | 49 | Male | Unknown | | No | FL resident | 05/18/20 |
| 35,184 | Dade | 13 | Female | Unknown | | Yes | FL resident | 05/18/20 |
| 35,185 | Dade | 22 | Male | Unknown | | No | FL resident | 05/18/20 |
| 35,186 | Dade | 30 | Male | No | | Unknown | FL resident | 05/18/20 |
| 35,187 | Dade | 96 | Female | No | | Unknown | FL resident | 05/18/20 |
| 35,188 | Dade | 81 | Male | No | | Unknown | FL resident | 05/18/20 |
| 35,189 | Dade | 34 | Female | Unknown | | Yes | FL resident | 05/19/20 |
| 35,190 | Dade | 39 | Female | Unknown | | Yes | FL resident | 05/19/20 |
| 35,191 | Dade | 34 | Male | Unknown | | Yes | FL resident | 05/19/20 |
| 35,192 | Dade | 40 | Male | Unknown | | Yes | FL resident | 05/19/20 |
| 35,193 | Dade | 24 | Male | Unknown | | Unknown | FL resident | 05/19/20 |
| 35,194 | Dade | 89 | Female | Unknown | | Unknown | FL resident | 05/19/20 |
| 35,195 | Dade | 65 | Female | Unknown | | Unknown | FL resident | 05/19/20 |
| 35,196 | Dade | 96 | Male | No | | Yes | FL resident | 05/19/20 |
| 35,197 | Dade | 94 | Male | Unknown | | | FL resident | 05/19/20 |
| 35,198 | Dade | 79 | Male | Unknown | | Unknown | FL resident | 05/19/20 |
| 35,199 | Dade | 86 | Female | Unknown | | Unknown | FL resident | 05/19/20 |
| 35,200 | Dade | 73 | Female | No | | Unknown | FL resident | 05/19/20 |
| 35,201 | Dade | 49 | Male | No | | Yes | FL resident | 05/19/20 |
| 35,202 | Dade | 63 | Female | No | | Yes | FL resident | 05/19/20 |
| 35,203 | Dade | 70 | Male | No | | No | FL resident | 05/19/20 |
| 35,204 | Dade | 86 | Female | No | | Yes | FL resident | 05/19/20 |
| 35,205 | Dade | 89 | Male | No | | Yes | FL resident | 05/19/20 |
| 35,206 | Dade | 24 | Female | No | | Unknown | FL resident | 05/19/20 |
| 35,207 | Dade | 38 | Female | No | | Unknown | FL resident | 05/19/20 |
| 35,208 | Dade | 59 | Male | No | | Yes | FL resident | 05/19/20 |
| 35,209 | Dade | 24 | Male | No | | No | FL resident | 05/19/20 |
| 35,210 | Dade | 5 | Female | No | | Yes | FL resident | 05/19/20 |
| 35,211 | Dade | 2 | Male | No | | Yes | FL resident | 05/19/20 |
| 35,212 | Dade | 3 | Female | No | | Yes | FL resident | 05/19/20 |
| 35,213 | Dade | 9 | Male | No | | Yes | FL resident | 05/19/20 |
| 35,214 | Dade | 84 | Female | Unknown | | Unknown | FL resident | 05/19/20 |
| 35,215 | Dade | 48 | Female | No | | No | FL resident | 05/19/20 |
| 35,216 | Dade | 80 | Male | No | | Yes | FL resident | 05/19/20 |
| 35,217 | Dade | 29 | Male | No | | Yes | FL resident | 05/19/20 |
| 35,218 | Dade | 46 | Male | No | | No | FL resident | 05/19/20 |
| 35,219 | Dade | 36 | Female | No | | No | FL resident | 05/19/20 |
| 35,220 | Dade | 37 | Female | No | | No | FL resident | 05/19/20 |
| 35,221 | Dade | 24 | Male | Unknown | | | FL resident | 05/19/20 |
| 35,222 | Dade | 15 | Female | Unknown | | No | FL resident | 05/19/20 |

Coronavirus: line list of cases

Data through Jun 23, 2020 verified as of Jun 24, 2020 at 09:25 AM

Data in this report are provisional and subject to change.

| Case | County | Age | Gender | Travel related | Travel detail | Contact with a confirmed case | Jurisdiction | Date case counted |
|--------|--------|-----|--------|----------------|------------------------|-------------------------------|--------------|-------------------|
| 35,223 | Dade | 47 | Female | Unknown | | | FL resident | 05/19/20 |
| 35,224 | Dade | 46 | Female | No | | Yes | FL resident | 05/19/20 |
| 35,225 | Dade | 25 | Male | No | | No | FL resident | 05/19/20 |
| 35,226 | Dade | 32 | Male | Unknown | | | FL resident | 05/19/20 |
| 35,227 | Dade | 33 | Female | No | | Unknown | FL resident | 05/19/20 |
| 35,228 | Dade | 33 | Male | No | | No | FL resident | 05/19/20 |
| 35,229 | Dade | 57 | Female | No | | No | FL resident | 05/19/20 |
| 35,230 | Dade | 67 | Male | No | | Unknown | FL resident | 05/19/20 |
| 35,231 | Dade | 44 | Male | No | | Unknown | FL resident | 05/19/20 |
| 35,232 | Dade | 82 | Female | No | | Unknown | FL resident | 05/19/20 |
| 35,233 | Dade | 68 | Male | No | | Unknown | FL resident | 05/19/20 |
| 35,234 | Dade | 82 | Female | No | | No | FL resident | 05/19/20 |
| 35,235 | Dade | 73 | Male | No | | No | FL resident | 05/19/20 |
| 35,236 | Dade | 38 | Female | No | | Yes | FL resident | 05/19/20 |
| 35,237 | Dade | 27 | Male | No | | | FL resident | 05/19/20 |
| 35,238 | Dade | 33 | Male | No | | Yes | FL resident | 05/19/20 |
| 35,239 | Dade | 33 | Male | No | | Yes | FL resident | 05/19/20 |
| 35,240 | Dade | 38 | Male | No | | Unknown | FL resident | 05/19/20 |
| 35,241 | Dade | 69 | Male | No | | Yes | FL resident | 05/19/20 |
| 35,242 | Dade | 30 | Male | No | | No | FL resident | 05/19/20 |
| 35,243 | Dade | 32 | Female | No | | Unknown | FL resident | 05/19/20 |
| 35,244 | Dade | 72 | Male | No | | Unknown | FL resident | 05/19/20 |
| 35,245 | Dade | 64 | Male | No | | Yes | FL resident | 05/19/20 |
| 35,246 | Dade | 67 | Male | No | | No | FL resident | 05/19/20 |
| 35,247 | Dade | 89 | Female | No | | Unknown | FL resident | 05/19/20 |
| 35,248 | Dade | 30 | Male | No | | Unknown | FL resident | 05/19/20 |
| 35,249 | Dade | 42 | Male | Yes | GEORGIA | Yes | FL resident | 05/19/20 |
| 35,250 | Dade | 20 | Male | No | | Yes | FL resident | 05/19/20 |
| 35,251 | Dade | 71 | Female | No | | Unknown | FL resident | 05/19/20 |
| 35,252 | Dade | 53 | Female | Unknown | | | FL resident | 05/19/20 |
| 35,253 | Dade | 75 | Male | Unknown | | Unknown | FL resident | 05/19/20 |
| 35,254 | Dade | 71 | Female | No | | Yes | FL resident | 05/20/20 |
| 35,255 | Dade | 63 | Female | No | | No | FL resident | 05/20/20 |
| 35,256 | Dade | 67 | Male | Unknown | | Unknown | FL resident | 05/20/20 |
| 35,257 | Dade | 57 | Male | No | | Unknown | FL resident | 05/20/20 |
| 35,258 | Dade | 65 | Female | Unknown | | No | FL resident | 05/20/20 |
| 35,259 | Dade | 34 | Female | Unknown | | Yes | FL resident | 05/20/20 |
| 35,260 | Dade | 67 | Male | Unknown | | | FL resident | 05/20/20 |
| 35,261 | Dade | 30 | Female | No | | No | FL resident | 05/20/20 |
| 35,262 | Dade | 66 | Female | No | | No | FL resident | 05/20/20 |
| 35,263 | Dade | 27 | Female | No | | Unknown | FL resident | 05/20/20 |
| 35,264 | Dade | 61 | Male | Unknown | | No | FL resident | 05/20/20 |
| 35,265 | Dade | 6 | Male | Unknown | | Yes | FL resident | 05/20/20 |
| 35,266 | Dade | 31 | Female | Unknown | | Yes | FL resident | 05/20/20 |
| 35,267 | Dade | 32 | Female | No | | Yes | FL resident | 05/20/20 |
| 35,268 | Dade | 22 | Female | Unknown | | Yes | FL resident | 05/20/20 |
| 35,269 | Dade | 85 | Female | No | | Yes | FL resident | 05/20/20 |
| 35,270 | Dade | 42 | Male | Yes | DOMINICAN REPUBLIC; FL | Yes | FL resident | 05/20/20 |
| 35,271 | Dade | 15 | Female | No | | Yes | FL resident | 05/20/20 |
| 35,272 | Dade | 56 | Male | No | | Yes | FL resident | 05/20/20 |
| 35,273 | Dade | 76 | Male | Unknown | | Unknown | FL resident | 05/20/20 |
| 35,274 | Dade | 66 | Female | No | | Yes | FL resident | 05/20/20 |
| 35,275 | Dade | 56 | Female | No | | Yes | FL resident | 05/20/20 |
| 35,276 | Dade | 77 | Female | No | | Yes | FL resident | 05/20/20 |
| 35,277 | Dade | 38 | Female | No | | Unknown | FL resident | 05/20/20 |
| 35,278 | Dade | 41 | Female | No | | Yes | FL resident | 05/20/20 |
| 35,279 | Dade | 66 | Male | Unknown | | Unknown | FL resident | 05/20/20 |
| 35,280 | Dade | 53 | Female | No | | Yes | FL resident | 05/20/20 |
| 35,281 | Dade | 41 | Female | No | | Yes | FL resident | 05/20/20 |
| 35,282 | Dade | 28 | Male | No | | Unknown | FL resident | 05/20/20 |
| 35,283 | Dade | 63 | Female | No | | Unknown | FL resident | 05/20/20 |
| 35,284 | Dade | 77 | Male | No | | Yes | FL resident | 05/20/20 |

Coronavirus: line list of cases

Data through Jun 23, 2020 verified as of Jun 24, 2020 at 09:25 AM

Data in this report are provisional and subject to change.

| Case | County | Age | Gender | Travel related | Travel detail | Contact with a confirmed case | Jurisdiction | Date case counted |
|--------|--------|-----|--------|----------------|---------------|-------------------------------|--------------|-------------------|
| 35,285 | Dade | 65 | Male | No | | | FL resident | 05/20/20 |
| 35,286 | Dade | 69 | Female | No | | Unknown | FL resident | 05/20/20 |
| 35,287 | Dade | 85 | Female | No | | Yes | FL resident | 05/20/20 |
| 35,288 | Dade | 84 | Female | No | | Yes | FL resident | 05/20/20 |
| 35,289 | Dade | 86 | Male | Unknown | | | FL resident | 05/20/20 |
| 35,290 | Dade | 71 | Male | No | | | FL resident | 05/20/20 |
| 35,291 | Dade | 32 | Female | No | | Unknown | FL resident | 05/20/20 |
| 35,292 | Dade | 72 | Female | No | | Yes | FL resident | 05/20/20 |
| 35,293 | Dade | 21 | Female | No | | Yes | FL resident | 05/20/20 |
| 35,294 | Dade | 33 | Male | No | | Yes | FL resident | 05/20/20 |
| 35,295 | Dade | 57 | Male | No | | No | FL resident | 05/20/20 |
| 35,296 | Dade | 48 | Female | Unknown | | Unknown | FL resident | 05/20/20 |
| 35,297 | Dade | 47 | Female | No | | Unknown | FL resident | 05/20/20 |
| 35,298 | Dade | 12 | Male | No | | Yes | FL resident | 05/20/20 |
| 35,299 | Dade | 37 | Female | No | | | FL resident | 05/20/20 |
| 35,300 | Dade | 33 | Female | No | | Unknown | FL resident | 05/20/20 |
| 35,301 | Dade | 78 | Male | No | | Unknown | FL resident | 05/20/20 |
| 35,302 | Dade | 58 | Female | No | | | FL resident | 05/20/20 |
| 35,303 | Dade | 44 | Male | No | | No | FL resident | 05/20/20 |
| 35,304 | Dade | 46 | Male | No | | Yes | FL resident | 05/20/20 |
| 35,305 | Dade | 47 | Male | No | | No | FL resident | 05/20/20 |
| 35,306 | Dade | 26 | Male | No | | Yes | FL resident | 05/20/20 |
| 35,307 | Dade | 45 | Male | No | | Unknown | FL resident | 05/20/20 |
| 35,308 | Dade | 25 | Female | No | | Yes | FL resident | 05/20/20 |
| 35,309 | Dade | 11 | Male | No | | Yes | FL resident | 05/20/20 |
| 35,310 | Dade | 14 | Female | No | | Yes | FL resident | 05/20/20 |
| 35,311 | Dade | 55 | Male | Unknown | | | FL resident | 05/20/20 |
| 35,312 | Dade | 28 | Female | Unknown | | No | FL resident | 05/20/20 |
| 35,313 | Dade | 94 | Female | No | | Unknown | FL resident | 05/20/20 |
| 35,314 | Dade | 49 | Male | No | | Yes | FL resident | 05/20/20 |
| 35,315 | Dade | 82 | Female | No | | Unknown | FL resident | 05/20/20 |
| 35,316 | Dade | 86 | Female | Unknown | | Yes | FL resident | 05/20/20 |
| 35,317 | Dade | 49 | Female | No | | Yes | FL resident | 05/20/20 |
| 35,318 | Dade | 28 | Male | No | | No | FL resident | 05/20/20 |
| 35,319 | Dade | 26 | Female | No | | No | FL resident | 05/20/20 |
| 35,320 | Dade | 86 | Male | Unknown | | Yes | FL resident | 05/20/20 |
| 35,321 | Dade | 63 | Female | No | | Yes | FL resident | 05/20/20 |
| 35,322 | Dade | 86 | Female | No | | Yes | FL resident | 05/20/20 |
| 35,323 | Dade | 80 | Female | No | | Unknown | FL resident | 05/20/20 |
| 35,324 | Dade | 37 | Male | No | | Unknown | FL resident | 05/20/20 |
| 35,325 | Dade | 77 | Male | No | | Yes | FL resident | 05/20/20 |
| 35,326 | Dade | 65 | Male | Unknown | | Unknown | FL resident | 05/20/20 |
| 35,327 | Dade | 25 | Female | No | | Yes | FL resident | 05/20/20 |
| 35,328 | Dade | 100 | Male | Unknown | | Unknown | FL resident | 05/20/20 |
| 35,329 | Dade | 82 | Female | No | | Yes | FL resident | 05/20/20 |
| 35,330 | Dade | 33 | Male | No | | No | FL resident | 05/20/20 |
| 35,331 | Dade | 70 | Female | No | | Yes | FL resident | 05/20/20 |
| 35,332 | Dade | 39 | Male | No | | Yes | FL resident | 05/20/20 |
| 35,333 | Dade | 39 | Female | Yes | MEXICO | Yes | FL resident | 05/20/20 |
| 35,334 | Dade | 50 | Female | No | | No | FL resident | 05/20/20 |
| 35,335 | Dade | 68 | Male | No | | No | FL resident | 05/20/20 |
| 35,336 | Dade | 15 | Male | No | | Yes | FL resident | 05/20/20 |
| 35,337 | Dade | 62 | Male | No | | Yes | FL resident | 05/20/20 |
| 35,338 | Dade | 37 | Male | No | | Unknown | FL resident | 05/20/20 |
| 35,339 | Dade | 39 | Male | No | | Unknown | FL resident | 05/20/20 |
| 35,340 | Dade | 49 | Female | No | | Unknown | FL resident | 05/20/20 |
| 35,341 | Dade | 29 | Male | No | | Unknown | FL resident | 05/20/20 |
| 35,342 | Dade | 49 | Female | No | | Yes | FL resident | 05/20/20 |
| 35,343 | Dade | 52 | Male | No | | Yes | FL resident | 05/20/20 |
| 35,344 | Dade | 38 | Male | No | | Yes | FL resident | 05/20/20 |
| 35,345 | Dade | 38 | Male | No | | Yes | FL resident | 05/20/20 |
| 35,346 | Dade | 41 | Male | Unknown | | Yes | FL resident | 05/20/20 |

Coronavirus: line list of cases

Data through Jun 23, 2020 verified as of Jun 24, 2020 at 09:25 AM

Data in this report are provisional and subject to change.

| Case | County | Age | Gender | Travel related | Travel detail | Contact with a confirmed case | Jurisdiction | Date case counted |
|--------|--------|-----|--------|----------------|---------------|-------------------------------|--------------|-------------------|
| 35,347 | Dade | 33 | Male | No | | Unknown | FL resident | 05/20/20 |
| 35,348 | Dade | 48 | Female | No | | Yes | FL resident | 05/20/20 |
| 35,349 | Dade | 36 | Male | No | | Yes | FL resident | 05/20/20 |
| 35,350 | Dade | 21 | Female | No | | Unknown | FL resident | 05/20/20 |
| 35,351 | Dade | 52 | Female | No | | No | FL resident | 05/20/20 |
| 35,352 | Dade | 55 | Male | No | | No | FL resident | 05/20/20 |
| 35,353 | Dade | 46 | Male | No | | No | FL resident | 05/20/20 |
| 35,354 | Dade | 19 | Female | No | | No | FL resident | 05/20/20 |
| 35,355 | Dade | 46 | Female | No | | Yes | FL resident | 05/20/20 |
| 35,356 | Dade | 24 | Female | No | | Unknown | FL resident | 05/20/20 |
| 35,357 | Dade | 50 | Female | No | | Yes | FL resident | 05/20/20 |
| 35,358 | Dade | 59 | Male | No | | Yes | FL resident | 05/20/20 |
| 35,359 | Dade | 35 | Male | No | | Yes | FL resident | 05/20/20 |
| 35,360 | Dade | 35 | Male | No | | Yes | FL resident | 05/20/20 |
| 35,361 | Dade | 59 | Female | No | | Yes | FL resident | 05/20/20 |
| 35,362 | Dade | 67 | Male | No | | Yes | FL resident | 05/20/20 |
| 35,363 | Dade | 59 | Male | No | | Yes | FL resident | 05/20/20 |
| 35,364 | Dade | 29 | Male | No | | Yes | FL resident | 05/20/20 |
| 35,365 | Dade | 39 | Male | No | | Yes | FL resident | 05/20/20 |
| 35,366 | Dade | 18 | Male | Unknown | | Unknown | FL resident | 05/20/20 |
| 35,367 | Dade | 61 | Female | No | | No | FL resident | 05/20/20 |
| 35,368 | Dade | 39 | Male | No | | Yes | FL resident | 05/20/20 |
| 35,369 | Dade | 35 | Female | No | | Yes | FL resident | 05/20/20 |
| 35,370 | Dade | 85 | Female | No | | Yes | FL resident | 05/20/20 |
| 35,371 | Dade | 29 | Female | Unknown | | Yes | FL resident | 05/20/20 |
| 35,372 | Dade | 39 | Male | Unknown | | Yes | FL resident | 05/20/20 |
| 35,373 | Dade | 42 | Female | No | | No | FL resident | 05/20/20 |
| 35,374 | Dade | 31 | Male | No | | Yes | FL resident | 05/20/20 |
| 35,375 | Dade | 50 | Male | No | | Unknown | FL resident | 05/20/20 |
| 35,376 | Dade | 25 | Male | No | | Yes | FL resident | 05/20/20 |
| 35,377 | Dade | 98 | Female | No | | Unknown | FL resident | 05/20/20 |
| 35,378 | Dade | 27 | Female | No | | Yes | FL resident | 05/20/20 |
| 35,379 | Dade | 18 | Female | No | | Yes | FL resident | 05/20/20 |
| 35,380 | Dade | 59 | Female | No | | Yes | FL resident | 05/20/20 |
| 35,381 | Dade | 60 | Female | No | | Yes | FL resident | 05/20/20 |
| 35,382 | Dade | 54 | Female | No | | Yes | FL resident | 05/20/20 |
| 35,383 | Dade | 44 | Male | No | | Yes | FL resident | 05/20/20 |
| 35,384 | Dade | 55 | Female | No | | Yes | FL resident | 05/20/20 |
| 35,385 | Dade | 56 | Male | No | | Yes | FL resident | 05/20/20 |
| 35,386 | Dade | 34 | Male | No | | Yes | FL resident | 05/20/20 |
| 35,387 | Dade | 77 | Female | No | | No | FL resident | 05/20/20 |
| 35,388 | Dade | 66 | Male | Unknown | | Unknown | FL resident | 05/20/20 |
| 35,389 | Dade | 96 | Male | No | | Yes | FL resident | 05/20/20 |
| 35,390 | Dade | 54 | Male | No | | Yes | FL resident | 05/20/20 |
| 35,391 | Dade | 49 | Female | No | | Yes | FL resident | 05/20/20 |
| 35,392 | Dade | 46 | Female | No | | | FL resident | 05/20/20 |
| 35,393 | Dade | 51 | Female | No | | Yes | FL resident | 05/20/20 |
| 35,394 | Dade | 67 | Male | No | | Unknown | FL resident | 05/20/20 |
| 35,395 | Dade | 48 | Female | No | | Yes | FL resident | 05/20/20 |
| 35,396 | Dade | 35 | Female | No | | Unknown | FL resident | 05/20/20 |
| 35,397 | Dade | 54 | Female | No | | Yes | FL resident | 05/20/20 |
| 35,398 | Dade | 57 | Female | No | | Yes | FL resident | 05/20/20 |
| 35,399 | Dade | 25 | Female | No | | Yes | FL resident | 05/20/20 |
| 35,400 | Dade | 36 | Male | Unknown | | | FL resident | 05/20/20 |
| 35,401 | Dade | 26 | Female | No | | Yes | FL resident | 05/20/20 |
| 35,402 | Dade | 45 | Male | No | | Yes | FL resident | 05/20/20 |
| 35,403 | Dade | 34 | Male | Unknown | | | FL resident | 05/20/20 |
| 35,404 | Dade | 54 | Female | Unknown | | Yes | FL resident | 05/20/20 |
| 35,405 | Dade | 45 | Male | Unknown | | | FL resident | 05/20/20 |
| 35,406 | Dade | 19 | Male | Unknown | | Yes | FL resident | 05/20/20 |
| 35,407 | Dade | 50 | Female | No | | Yes | FL resident | 05/20/20 |
| 35,408 | Dade | 45 | Male | No | | Yes | FL resident | 05/20/20 |

Coronavirus: line list of cases

Data through Jun 23, 2020 verified as of Jun 24, 2020 at 09:25 AM

Data in this report are provisional and subject to change.

| Case | County | Age | Gender | Travel related | Travel detail | Contact with a confirmed case | Jurisdiction | Date case counted |
|--------|--------|-----|--------|----------------|---------------|-------------------------------|--------------|-------------------|
| 35,409 | Dade | 60 | Male | No | | No | FL resident | 05/20/20 |
| 35,410 | Dade | 76 | Female | No | | Unknown | FL resident | 05/20/20 |
| 35,411 | Dade | 47 | Female | Unknown | | Unknown | FL resident | 05/20/20 |
| 35,412 | Dade | 43 | Female | Unknown | | | FL resident | 05/20/20 |
| 35,413 | Dade | 54 | Female | No | | Unknown | FL resident | 05/20/20 |
| 35,414 | Dade | 59 | Male | Unknown | | Yes | FL resident | 05/20/20 |
| 35,415 | Dade | 55 | Female | No | | No | FL resident | 05/20/20 |
| 35,416 | Dade | 44 | Male | Unknown | | No | FL resident | 05/20/20 |
| 35,417 | Dade | 51 | Male | No | | Unknown | FL resident | 05/20/20 |
| 35,418 | Dade | 73 | Male | No | | Yes | FL resident | 05/20/20 |
| 35,419 | Dade | 68 | Female | No | | Yes | FL resident | 05/20/20 |
| 35,420 | Dade | 36 | Female | No | | Yes | FL resident | 05/20/20 |
| 35,421 | Dade | 94 | Male | Unknown | | | FL resident | 05/20/20 |
| 35,422 | Dade | 33 | Male | No | | No | FL resident | 05/20/20 |
| 35,423 | Dade | 44 | Male | No | | No | FL resident | 05/20/20 |
| 35,424 | Dade | 69 | Male | No | | No | FL resident | 05/20/20 |
| 35,425 | Dade | 36 | Female | No | | No | FL resident | 05/20/20 |
| 35,426 | Dade | 34 | Female | No | | No | FL resident | 05/20/20 |
| 35,427 | Dade | 68 | Female | No | | Unknown | FL resident | 05/20/20 |
| 35,428 | Dade | 66 | Female | No | | No | FL resident | 05/20/20 |
| 35,429 | Dade | 43 | Male | No | | Unknown | FL resident | 05/20/20 |
| 35,430 | Dade | 67 | Female | No | | Yes | FL resident | 05/20/20 |
| 35,431 | Dade | 63 | Male | No | | Yes | FL resident | 05/20/20 |
| 35,432 | Dade | 62 | Male | No | | Yes | FL resident | 05/20/20 |
| 35,433 | Dade | 56 | Male | No | | Unknown | FL resident | 05/20/20 |
| 35,434 | Dade | 73 | Male | No | | | FL resident | 05/20/20 |
| 35,435 | Dade | 66 | Female | No | | Yes | FL resident | 05/20/20 |
| 35,436 | Dade | 53 | Female | No | | No | FL resident | 05/20/20 |
| 35,437 | Dade | 69 | Female | No | | Unknown | FL resident | 05/20/20 |
| 35,438 | Dade | 55 | Female | Unknown | | Unknown | FL resident | 05/20/20 |
| 35,439 | Dade | 65 | Male | No | | Yes | FL resident | 05/20/20 |
| 35,440 | Dade | 72 | Female | No | | Yes | FL resident | 05/20/20 |
| 35,441 | Dade | 91 | Female | Unknown | | Unknown | FL resident | 05/20/20 |
| 35,442 | Dade | 66 | Female | Unknown | | Yes | FL resident | 05/20/20 |
| 35,443 | Dade | 22 | Female | No | | | FL resident | 05/20/20 |
| 35,444 | Dade | 28 | Female | Unknown | | Unknown | FL resident | 05/20/20 |
| 35,445 | Dade | 53 | Female | Unknown | | Yes | FL resident | 05/20/20 |
| 35,446 | Dade | 40 | Male | No | | No | FL resident | 05/20/20 |
| 35,447 | Dade | 54 | Female | No | | Yes | FL resident | 05/20/20 |
| 35,448 | Dade | 39 | Female | No | | Yes | FL resident | 05/20/20 |
| 35,449 | Dade | 42 | Female | No | | Yes | FL resident | 05/20/20 |
| 35,450 | Dade | 44 | Female | No | | Yes | FL resident | 05/20/20 |
| 35,451 | Dade | 64 | Female | No | | Yes | FL resident | 05/20/20 |
| 35,452 | Dade | 23 | Female | No | | Yes | FL resident | 05/20/20 |
| 35,453 | Dade | 60 | Female | Unknown | | | FL resident | 05/20/20 |
| 35,454 | Dade | 49 | Female | No | | Yes | FL resident | 05/20/20 |
| 35,455 | Dade | 90 | Female | Unknown | | Unknown | FL resident | 05/20/20 |
| 35,456 | Dade | 32 | Male | No | | Yes | FL resident | 05/20/20 |
| 35,457 | Dade | 89 | Female | No | | | FL resident | 05/20/20 |
| 35,458 | Dade | 72 | Male | No | | | FL resident | 05/20/20 |
| 35,459 | Dade | 93 | Female | No | | No | FL resident | 05/20/20 |
| 35,460 | Dade | 43 | Male | Unknown | | | FL resident | 05/20/20 |
| 35,461 | Dade | 44 | Male | No | | Yes | FL resident | 05/20/20 |
| 35,462 | Dade | 78 | Female | No | | Yes | FL resident | 05/20/20 |
| 35,463 | Dade | 66 | Male | No | | | FL resident | 05/20/20 |
| 35,464 | Dade | 48 | Female | No | | Yes | FL resident | 05/20/20 |
| 35,465 | Dade | 92 | Female | No | | Yes | FL resident | 05/20/20 |
| 35,466 | Dade | 89 | Male | No | | Yes | FL resident | 05/20/20 |
| 35,467 | Dade | 41 | Female | Unknown | | Unknown | FL resident | 05/20/20 |
| 35,468 | Dade | 90 | Male | No | | Yes | FL resident | 05/20/20 |
| 35,469 | Dade | 85 | Female | No | | Yes | FL resident | 05/20/20 |
| 35,470 | Dade | 100 | Female | No | | | FL resident | 05/20/20 |

Coronavirus: line list of cases

Data through Jun 23, 2020 verified as of Jun 24, 2020 at 09:25 AM

Data in this report are provisional and subject to change.

| Case | County | Age | Gender | Travel related | Travel detail | Contact with a confirmed case | Jurisdiction | Date case counted |
|--------|--------|-----|--------|----------------|---------------|-------------------------------|--------------|-------------------|
| 35,471 | Dade | 30 | Female | No | | Yes | FL resident | 05/20/20 |
| 35,472 | Dade | 6 | Male | No | | No | FL resident | 05/20/20 |
| 35,473 | Dade | 86 | Female | No | | No | FL resident | 05/20/20 |
| 35,474 | Dade | 87 | Male | No | | | FL resident | 05/20/20 |
| 35,475 | Dade | 84 | Male | No | | Yes | FL resident | 05/20/20 |
| 35,476 | Dade | 78 | Female | Unknown | | | FL resident | 05/20/20 |
| 35,477 | Dade | 92 | Female | No | | Unknown | FL resident | 05/20/20 |
| 35,478 | Dade | 88 | Female | No | | No | FL resident | 05/20/20 |
| 35,479 | Dade | 96 | Female | Unknown | | | FL resident | 05/20/20 |
| 35,480 | Dade | 92 | Female | No | | No | FL resident | 05/20/20 |
| 35,481 | Dade | 21 | Female | No | | Yes | FL resident | 05/20/20 |
| 35,482 | Dade | 51 | Female | No | | Yes | FL resident | 05/20/20 |
| 35,483 | Dade | 61 | Male | No | | Unknown | FL resident | 05/20/20 |
| 35,484 | Dade | 73 | Male | No | | Yes | FL resident | 05/20/20 |
| 35,485 | Dade | 87 | Female | No | | Yes | FL resident | 05/20/20 |
| 35,486 | Dade | 94 | Male | No | | Yes | FL resident | 05/20/20 |
| 35,487 | Dade | 97 | Female | No | | Yes | FL resident | 05/20/20 |
| 35,488 | Dade | 55 | Female | No | | Unknown | FL resident | 05/20/20 |
| 35,489 | Dade | 89 | Female | No | | Unknown | FL resident | 05/20/20 |
| 35,490 | Dade | 51 | Female | No | | Yes | FL resident | 05/20/20 |
| 35,491 | Dade | 63 | Female | No | | Yes | FL resident | 05/20/20 |
| 35,492 | Dade | 81 | Male | No | | Yes | FL resident | 05/20/20 |
| 35,493 | Dade | 71 | Female | No | | Yes | FL resident | 05/20/20 |
| 35,494 | Dade | 46 | Female | No | | Unknown | FL resident | 05/20/20 |
| 35,495 | Dade | 59 | Female | No | | No | FL resident | 05/20/20 |
| 35,496 | Dade | 59 | Female | Unknown | | | FL resident | 05/20/20 |
| 35,497 | Dade | 50 | Female | No | | Yes | FL resident | 05/20/20 |
| 35,498 | Dade | 85 | Female | No | | Yes | FL resident | 05/20/20 |
| 35,499 | Dade | 75 | Male | No | | | FL resident | 05/20/20 |
| 35,500 | Dade | 89 | Female | No | | Yes | FL resident | 05/20/20 |
| 35,501 | Dade | 80 | Female | No | | | FL resident | 05/20/20 |
| 35,502 | Dade | 90 | Female | No | | Yes | FL resident | 05/20/20 |
| 35,503 | Dade | 91 | Male | No | | Yes | FL resident | 05/20/20 |
| 35,504 | Dade | 78 | Male | No | | No | FL resident | 05/20/20 |
| 35,505 | Dade | 49 | Female | Unknown | | Unknown | FL resident | 05/20/20 |
| 35,506 | Dade | 58 | Male | Unknown | | Unknown | FL resident | 05/20/20 |
| 35,507 | Dade | 54 | Female | Unknown | | Unknown | FL resident | 05/20/20 |
| 35,508 | Dade | 34 | Female | Unknown | | Yes | FL resident | 05/20/20 |
| 35,509 | Dade | 31 | Male | No | | | FL resident | 05/20/20 |
| 35,510 | Dade | 76 | Male | No | | | FL resident | 05/20/20 |
| 35,511 | Dade | 34 | Male | Unknown | | Unknown | FL resident | 05/20/20 |
| 35,512 | Dade | 75 | Female | No | | Yes | FL resident | 05/20/20 |
| 35,513 | Dade | 63 | Female | No | | No | FL resident | 05/20/20 |
| 35,514 | Dade | 70 | Female | No | | Yes | FL resident | 05/20/20 |
| 35,515 | Dade | 64 | Female | No | | Yes | FL resident | 05/20/20 |
| 35,516 | Dade | 88 | Female | No | | | FL resident | 05/20/20 |
| 35,517 | Dade | 80 | Female | No | | | FL resident | 05/20/20 |
| 35,518 | Dade | 89 | Female | Unknown | | Unknown | FL resident | 05/20/20 |
| 35,519 | Dade | 48 | Female | Unknown | | No | FL resident | 05/20/20 |
| 35,520 | Dade | 33 | Female | Unknown | | No | FL resident | 05/20/20 |
| 35,521 | Dade | 57 | Male | Unknown | | Unknown | FL resident | 05/20/20 |
| 35,522 | Dade | 57 | Female | No | | Yes | FL resident | 05/20/20 |
| 35,523 | Dade | 25 | Male | No | | No | FL resident | 05/20/20 |
| 35,524 | Dade | 45 | Female | No | | Yes | FL resident | 05/20/20 |
| 35,525 | Dade | 60 | Female | No | | Yes | FL resident | 05/20/20 |
| 35,526 | Dade | 63 | Male | Unknown | | Unknown | FL resident | 05/20/20 |
| 35,527 | Dade | 49 | Male | Unknown | | Unknown | FL resident | 05/20/20 |
| 35,528 | Dade | 46 | Male | No | | Yes | FL resident | 05/20/20 |
| 35,529 | Dade | 53 | Female | No | | Unknown | FL resident | 05/20/20 |
| 35,530 | Dade | 64 | Male | Unknown | | | FL resident | 05/20/20 |
| 35,531 | Dade | 48 | Female | No | | Yes | FL resident | 05/20/20 |
| 35,532 | Dade | 54 | Male | No | | Yes | FL resident | 05/20/20 |

Coronavirus: line list of cases

Data through Jun 23, 2020 verified as of Jun 24, 2020 at 09:25 AM

Data in this report are provisional and subject to change.

| Case | County | Age | Gender | Travel related | Travel detail | Contact with a confirmed case | Jurisdiction | Date case counted |
|--------|--------|-----|--------|----------------|---------------|-------------------------------|--------------|-------------------|
| 35,533 | Dade | 51 | Male | No | | Yes | FL resident | 05/20/20 |
| 35,534 | Dade | 76 | Male | Unknown | | Unknown | FL resident | 05/20/20 |
| 35,535 | Dade | 66 | Male | No | | No | FL resident | 05/20/20 |
| 35,536 | Dade | 65 | Male | No | | No | FL resident | 05/20/20 |
| 35,537 | Dade | 24 | Female | No | | No | FL resident | 05/20/20 |
| 35,538 | Dade | 33 | Female | No | | No | FL resident | 05/20/20 |
| 35,539 | Dade | 17 | Female | No | | Unknown | FL resident | 05/20/20 |
| 35,540 | Dade | 35 | Male | No | | No | FL resident | 05/20/20 |
| 35,541 | Dade | 43 | Female | No | | Yes | FL resident | 05/20/20 |
| 35,542 | Dade | 42 | Male | No | | Yes | FL resident | 05/20/20 |
| 35,543 | Dade | 29 | Female | No | | Yes | FL resident | 05/20/20 |
| 35,544 | Dade | 23 | Female | No | | No | FL resident | 05/20/20 |
| 35,545 | Dade | 61 | Female | No | | Yes | FL resident | 05/20/20 |
| 35,546 | Dade | 32 | Female | Unknown | | Unknown | FL resident | 05/20/20 |
| 35,547 | Dade | 60 | Male | No | | Unknown | FL resident | 05/20/20 |
| 35,548 | Dade | 54 | Male | No | | No | FL resident | 05/20/20 |
| 35,549 | Dade | 45 | Female | Yes | FL; SWEDEN | Yes | FL resident | 05/20/20 |
| 35,550 | Dade | 40 | Female | No | | No | FL resident | 05/20/20 |
| 35,551 | Dade | 51 | Male | No | | Unknown | FL resident | 05/20/20 |
| 35,552 | Dade | 57 | Male | No | | Yes | FL resident | 05/20/20 |
| 35,553 | Dade | 38 | Male | No | | Yes | FL resident | 05/20/20 |
| 35,554 | Dade | 24 | Female | Unknown | | Yes | FL resident | 05/20/20 |
| 35,555 | Dade | 43 | Male | No | | Yes | FL resident | 05/20/20 |
| 35,556 | Dade | 53 | Male | No | | Yes | FL resident | 05/20/20 |
| 35,557 | Dade | 34 | Female | No | | Yes | FL resident | 05/20/20 |
| 35,558 | Dade | 35 | Male | No | | Unknown | FL resident | 05/20/20 |
| 35,559 | Dade | 41 | Male | No | | Yes | FL resident | 05/20/20 |
| 35,560 | Dade | 52 | Female | Unknown | | Unknown | FL resident | 05/20/20 |
| 35,561 | Dade | 49 | Female | No | | Unknown | FL resident | 05/20/20 |
| 35,562 | Dade | 86 | Female | No | | Yes | FL resident | 05/20/20 |
| 35,563 | Dade | 58 | Female | No | | Unknown | FL resident | 05/20/20 |
| 35,564 | Dade | 61 | Female | No | | Unknown | FL resident | 05/20/20 |
| 35,565 | Dade | 25 | Male | No | | Yes | FL resident | 05/20/20 |
| 35,566 | Dade | 65 | Male | No | | No | FL resident | 05/20/20 |
| 35,567 | Dade | 72 | Male | No | | Unknown | FL resident | 05/20/20 |
| 35,568 | Dade | 75 | Male | No | | Unknown | FL resident | 05/20/20 |
| 35,569 | Dade | 34 | Male | No | | Yes | FL resident | 05/20/20 |
| 35,570 | Dade | 28 | Male | No | | No | FL resident | 05/20/20 |
| 35,571 | Dade | 49 | Male | Unknown | | Unknown | FL resident | 05/20/20 |
| 35,572 | Dade | 0 | Male | No | | No | FL resident | 05/20/20 |
| 35,573 | Dade | 69 | Male | No | | No | FL resident | 05/20/20 |
| 35,574 | Dade | 66 | Female | No | | No | FL resident | 05/20/20 |
| 35,575 | Dade | 33 | Female | No | | Yes | FL resident | 05/20/20 |
| 35,576 | Dade | 98 | Female | No | | | FL resident | 05/20/20 |
| 35,577 | Dade | 82 | Male | No | | | FL resident | 05/20/20 |
| 35,578 | Dade | 59 | Female | No | | Yes | FL resident | 05/20/20 |
| 35,579 | Dade | 91 | Female | No | | Unknown | FL resident | 05/20/20 |
| 35,580 | Dade | 68 | Female | No | | Yes | FL resident | 05/20/20 |
| 35,581 | Dade | 69 | Female | No | | Unknown | FL resident | 05/20/20 |
| 35,582 | Dade | 85 | Male | No | | No | FL resident | 05/21/20 |
| 35,583 | Dade | 67 | Female | No | | Unknown | FL resident | 05/21/20 |
| 35,584 | Dade | 68 | Male | Unknown | | | FL resident | 05/21/20 |
| 35,585 | Dade | 8 | Female | No | | Yes | FL resident | 05/21/20 |
| 35,586 | Dade | 12 | Male | No | | Yes | FL resident | 05/21/20 |
| 35,587 | Dade | 34 | Female | No | | No | FL resident | 05/21/20 |
| 35,588 | Dade | 50 | Male | Unknown | | Unknown | FL resident | 05/21/20 |
| 35,589 | Dade | 53 | Male | Unknown | | Yes | FL resident | 05/21/20 |
| 35,590 | Dade | 71 | Female | No | | Unknown | FL resident | 05/21/20 |
| 35,591 | Dade | 77 | Male | No | | Unknown | FL resident | 05/21/20 |
| 35,592 | Dade | 80 | Male | No | | Unknown | FL resident | 05/21/20 |
| 35,593 | Dade | 82 | Male | No | | Yes | FL resident | 05/21/20 |
| 35,594 | Dade | 67 | Female | No | | Yes | FL resident | 05/21/20 |

Coronavirus: line list of cases

Data through Jun 23, 2020 verified as of Jun 24, 2020 at 09:25 AM

Data in this report are provisional and subject to change.

| Case | County | Age | Gender | Travel related | Travel detail | Contact with a confirmed case | Jurisdiction | Date case counted |
|--------|--------|-----|--------|----------------|---------------|-------------------------------|--------------|-------------------|
| 35,595 | Dade | 49 | Female | Unknown | | Unknown | FL resident | 05/21/20 |
| 35,596 | Dade | 58 | Male | Unknown | | Unknown | FL resident | 05/21/20 |
| 35,597 | Dade | 68 | Male | Unknown | | | FL resident | 05/21/20 |
| 35,598 | Dade | 59 | Female | No | | Yes | FL resident | 05/21/20 |
| 35,599 | Dade | 49 | Female | No | | Yes | FL resident | 05/21/20 |
| 35,600 | Dade | 42 | Male | Unknown | | Unknown | FL resident | 05/21/20 |
| 35,601 | Dade | 61 | Male | No | | No | FL resident | 05/21/20 |
| 35,602 | Dade | 52 | Female | No | | No | FL resident | 05/21/20 |
| 35,603 | Dade | 51 | Female | No | | No | FL resident | 05/21/20 |
| 35,604 | Dade | 35 | Female | No | | No | FL resident | 05/21/20 |
| 35,605 | Dade | 59 | Female | No | | Unknown | FL resident | 05/21/20 |
| 35,606 | Dade | 47 | Female | No | | Unknown | FL resident | 05/21/20 |
| 35,607 | Dade | 46 | Female | No | | Unknown | FL resident | 05/21/20 |
| 35,608 | Dade | 48 | Female | No | | No | FL resident | 05/21/20 |
| 35,609 | Dade | 61 | Male | No | | Yes | FL resident | 05/21/20 |
| 35,610 | Dade | 41 | Female | No | | Yes | FL resident | 05/21/20 |
| 35,611 | Dade | 1 | Male | No | | Unknown | FL resident | 05/21/20 |
| 35,612 | Dade | 60 | Male | No | | No | FL resident | 05/21/20 |
| 35,613 | Dade | 28 | Female | No | | Unknown | FL resident | 05/21/20 |
| 35,614 | Dade | 33 | Female | No | | No | FL resident | 05/21/20 |
| 35,615 | Dade | 69 | Female | No | | Yes | FL resident | 05/21/20 |
| 35,616 | Dade | 69 | Female | No | | No | FL resident | 05/21/20 |
| 35,617 | Dade | 90 | Male | Unknown | | Unknown | FL resident | 05/21/20 |
| 35,618 | Dade | 17 | Female | No | | Yes | FL resident | 05/21/20 |
| 35,619 | Dade | 50 | Female | No | | No | FL resident | 05/21/20 |
| 35,620 | Dade | 34 | Female | No | | No | FL resident | 05/21/20 |
| 35,621 | Dade | 68 | Male | Unknown | | Unknown | FL resident | 05/21/20 |
| 35,622 | Dade | 53 | Male | No | | No | FL resident | 05/21/20 |
| 35,623 | Dade | 22 | Male | Unknown | | Yes | FL resident | 05/21/20 |
| 35,624 | Dade | 33 | Male | Unknown | | Unknown | FL resident | 05/21/20 |
| 35,625 | Dade | 46 | Male | No | | Unknown | FL resident | 05/21/20 |
| 35,626 | Dade | 34 | Female | No | | Yes | FL resident | 05/21/20 |
| 35,627 | Dade | 60 | Male | Yes | FL; UNKNOWN | Unknown | FL resident | 05/21/20 |
| 35,628 | Dade | 65 | Female | Yes | FL; UNKNOWN | Yes | FL resident | 05/21/20 |
| 35,629 | Dade | 47 | Male | No | | Yes | FL resident | 05/21/20 |
| 35,630 | Dade | 41 | Female | No | | No | FL resident | 05/21/20 |
| 35,631 | Dade | 32 | Male | No | | Yes | FL resident | 05/21/20 |
| 35,632 | Dade | 31 | Male | No | | Unknown | FL resident | 05/21/20 |
| 35,633 | Dade | 23 | Male | Unknown | | Unknown | FL resident | 05/21/20 |
| 35,634 | Dade | 36 | Male | Unknown | | Unknown | FL resident | 05/21/20 |
| 35,635 | Dade | 63 | Male | Unknown | | | FL resident | 05/21/20 |
| 35,636 | Dade | 26 | Male | No | | Yes | FL resident | 05/21/20 |
| 35,637 | Dade | 87 | Female | No | | No | FL resident | 05/21/20 |
| 35,638 | Dade | 25 | Male | No | | No | FL resident | 05/21/20 |
| 35,639 | Dade | 47 | Female | No | | Unknown | FL resident | 05/21/20 |
| 35,640 | Dade | 57 | Female | Unknown | | | FL resident | 05/21/20 |
| 35,641 | Dade | 48 | Male | No | | Yes | FL resident | 05/21/20 |
| 35,642 | Dade | 47 | Female | No | | Yes | FL resident | 05/21/20 |
| 35,643 | Dade | 31 | Female | No | | Yes | FL resident | 05/21/20 |
| 35,644 | Dade | 31 | Male | No | | Yes | FL resident | 05/21/20 |
| 35,645 | Dade | 27 | Female | No | | Yes | FL resident | 05/21/20 |
| 35,646 | Dade | 33 | Female | No | | No | FL resident | 05/21/20 |
| 35,647 | Dade | 57 | Male | No | | No | FL resident | 05/21/20 |
| 35,648 | Dade | 79 | Male | No | | Yes | FL resident | 05/21/20 |
| 35,649 | Dade | 53 | Female | No | | Yes | FL resident | 05/21/20 |
| 35,650 | Dade | 55 | Female | Unknown | | Yes | FL resident | 05/21/20 |
| 35,651 | Dade | 94 | Female | No | | Yes | FL resident | 05/21/20 |
| 35,652 | Dade | 90 | Male | No | | Yes | FL resident | 05/21/20 |
| 35,653 | Dade | 85 | Male | No | | Yes | FL resident | 05/21/20 |
| 35,654 | Dade | 87 | Female | No | | Yes | FL resident | 05/21/20 |
| 35,655 | Dade | 60 | Male | No | | No | FL resident | 05/21/20 |
| 35,656 | Dade | 13 | Male | No | | Yes | FL resident | 05/21/20 |

Coronavirus: line list of cases

Data through Jun 23, 2020 verified as of Jun 24, 2020 at 09:25 AM

Data in this report are provisional and subject to change.

| Case | County | Age | Gender | Travel related | Travel detail | Contact with a confirmed case | Jurisdiction | Date case counted |
|--------|--------|-----|--------|----------------|-----------------|-------------------------------|--------------|-------------------|
| 35,657 | Dade | 60 | Female | Yes | FL; PA | Unknown | FL resident | 05/21/20 |
| 35,658 | Dade | 58 | Female | No | | Yes | FL resident | 05/21/20 |
| 35,659 | Dade | 36 | Female | No | | Yes | FL resident | 05/21/20 |
| 35,660 | Dade | 57 | Female | No | | No | FL resident | 05/21/20 |
| 35,661 | Dade | 51 | Female | Unknown | | Unknown | FL resident | 05/21/20 |
| 35,662 | Dade | 44 | Male | No | | Yes | FL resident | 05/21/20 |
| 35,663 | Dade | 8 | Male | No | | Yes | FL resident | 05/21/20 |
| 35,664 | Dade | 27 | Male | Unknown | | Unknown | FL resident | 05/21/20 |
| 35,665 | Dade | 29 | Female | No | | Yes | FL resident | 05/21/20 |
| 35,666 | Dade | 55 | Male | No | | Yes | FL resident | 05/21/20 |
| 35,667 | Dade | 38 | Female | Unknown | | Unknown | FL resident | 05/21/20 |
| 35,668 | Dade | 55 | Male | No | | Unknown | FL resident | 05/21/20 |
| 35,669 | Dade | 42 | Male | Unknown | | Yes | FL resident | 05/21/20 |
| 35,670 | Dade | 33 | Female | No | | Yes | FL resident | 05/21/20 |
| 35,671 | Dade | 56 | Male | No | | No | FL resident | 05/21/20 |
| 35,672 | Dade | 22 | Female | No | | Yes | FL resident | 05/21/20 |
| 35,673 | Dade | 28 | Male | No | | Unknown | FL resident | 05/21/20 |
| 35,674 | Dade | 23 | Female | Yes | FL; GA | Unknown | FL resident | 05/21/20 |
| 35,675 | Dade | 56 | Male | No | | Unknown | FL resident | 05/21/20 |
| 35,676 | Dade | 85 | Female | No | | Yes | FL resident | 05/21/20 |
| 35,677 | Dade | 18 | Male | No | | Unknown | FL resident | 05/21/20 |
| 35,678 | Dade | 21 | Female | Unknown | | No | FL resident | 05/21/20 |
| 35,679 | Dade | 33 | Male | No | | Yes | FL resident | 05/21/20 |
| 35,680 | Dade | 38 | Female | No | | Yes | FL resident | 05/21/20 |
| 35,681 | Dade | 39 | Male | No | | Yes | FL resident | 05/21/20 |
| 35,682 | Dade | 9 | Female | No | | Yes | FL resident | 05/21/20 |
| 35,683 | Dade | 70 | Female | No | | Yes | FL resident | 05/21/20 |
| 35,684 | Dade | 23 | Female | No | | Yes | FL resident | 05/21/20 |
| 35,685 | Dade | 18 | Female | No | | Yes | FL resident | 05/21/20 |
| 35,686 | Dade | 7 | Female | No | | Yes | FL resident | 05/21/20 |
| 35,687 | Dade | 43 | Male | No | | Yes | FL resident | 05/21/20 |
| 35,688 | Dade | 43 | Female | No | | Unknown | FL resident | 05/21/20 |
| 35,689 | Dade | 62 | Female | No | | Yes | FL resident | 05/21/20 |
| 35,690 | Dade | 43 | Female | No | | Yes | FL resident | 05/21/20 |
| 35,691 | Dade | 49 | Female | No | | Yes | FL resident | 05/21/20 |
| 35,692 | Dade | 13 | Male | No | | Yes | FL resident | 05/21/20 |
| 35,693 | Dade | 42 | Female | No | | Unknown | FL resident | 05/21/20 |
| 35,694 | Dade | 84 | Male | Unknown | | Unknown | FL resident | 05/21/20 |
| 35,695 | Dade | 86 | Female | No | | Unknown | FL resident | 05/21/20 |
| 35,696 | Dade | 83 | Female | No | | Yes | FL resident | 05/21/20 |
| 35,697 | Dade | 82 | Female | No | | Yes | FL resident | 05/21/20 |
| 35,698 | Dade | 75 | Male | No | | Yes | FL resident | 05/21/20 |
| 35,699 | Dade | 62 | Male | No | | Unknown | FL resident | 05/21/20 |
| 35,700 | Dade | 3 | Female | No | | Yes | FL resident | 05/21/20 |
| 35,701 | Dade | 20 | Female | No | | Unknown | FL resident | 05/21/20 |
| 35,702 | Dade | 43 | Male | No | | No | FL resident | 05/21/20 |
| 35,703 | Dade | 25 | Female | No | | Unknown | FL resident | 05/21/20 |
| 35,704 | Dade | 13 | Female | No | | Yes | FL resident | 05/21/20 |
| 35,705 | Dade | 55 | Male | No | | No | FL resident | 05/21/20 |
| 35,706 | Dade | 59 | Female | No | | No | FL resident | 05/21/20 |
| 35,707 | Dade | 60 | Male | Unknown | | Unknown | FL resident | 05/21/20 |
| 35,708 | Dade | 49 | Female | Yes | PUERTO RICO | Unknown | FL resident | 05/21/20 |
| 35,709 | Dade | 42 | Male | Yes | FL; NY; UNKNOWN | Unknown | FL resident | 05/21/20 |
| 35,710 | Dade | 40 | Female | No | | Unknown | FL resident | 05/21/20 |
| 35,711 | Dade | 25 | Male | Unknown | | Unknown | FL resident | 05/21/20 |
| 35,712 | Dade | 28 | Male | Unknown | | Unknown | FL resident | 05/21/20 |
| 35,713 | Dade | 39 | Female | No | | Yes | FL resident | 05/21/20 |
| 35,714 | Dade | 42 | Female | No | | Yes | FL resident | 05/21/20 |
| 35,715 | Dade | 65 | Female | No | | No | FL resident | 05/21/20 |
| 35,716 | Dade | 58 | Female | No | | Yes | FL resident | 05/21/20 |
| 35,717 | Dade | 41 | Male | No | | Yes | FL resident | 05/21/20 |
| 35,718 | Dade | 43 | Male | No | | Yes | FL resident | 05/21/20 |

Coronavirus: line list of cases

Data through Jun 23, 2020 verified as of Jun 24, 2020 at 09:25 AM

Data in this report are provisional and subject to change.

| Case | County | Age | Gender | Travel related | Travel detail | Contact with a confirmed case | Jurisdiction | Date case counted |
|--------|--------|-----|--------|----------------|---------------|-------------------------------|--------------|-------------------|
| 35,719 | Dade | 30 | Female | No | | Unknown | FL resident | 05/21/20 |
| 35,720 | Dade | 36 | Male | No | | Yes | FL resident | 05/21/20 |
| 35,721 | Dade | 20 | Male | No | | No | FL resident | 05/21/20 |
| 35,722 | Dade | 51 | Male | No | | Unknown | FL resident | 05/21/20 |
| 35,723 | Dade | 76 | Female | No | | Yes | FL resident | 05/21/20 |
| 35,724 | Dade | 21 | Male | No | | Unknown | FL resident | 05/21/20 |
| 35,725 | Dade | 37 | Male | No | | Yes | FL resident | 05/21/20 |
| 35,726 | Dade | 71 | Male | No | | Yes | FL resident | 05/21/20 |
| 35,727 | Dade | 49 | Female | No | | Unknown | FL resident | 05/21/20 |
| 35,728 | Dade | 46 | Male | No | | Yes | FL resident | 05/21/20 |
| 35,729 | Dade | 33 | Male | No | | Yes | FL resident | 05/21/20 |
| 35,730 | Dade | 9 | Female | No | | Yes | FL resident | 05/21/20 |
| 35,731 | Dade | 39 | Female | No | | Yes | FL resident | 05/21/20 |
| 35,732 | Dade | 38 | Male | Unknown | | Unknown | FL resident | 05/21/20 |
| 35,733 | Dade | 46 | Female | Yes | TX | | FL resident | 05/21/20 |
| 35,734 | Dade | 75 | Male | No | | Yes | FL resident | 05/21/20 |
| 35,735 | Dade | 69 | Female | No | | Yes | FL resident | 05/21/20 |
| 35,736 | Dade | 64 | Female | No | | Yes | FL resident | 05/21/20 |
| 35,737 | Dade | 78 | Female | No | | No | FL resident | 05/21/20 |
| 35,738 | Dade | 71 | Female | No | | Yes | FL resident | 05/21/20 |
| 35,739 | Dade | 28 | Male | No | | Unknown | FL resident | 05/21/20 |
| 35,740 | Dade | 59 | Female | No | | | FL resident | 05/21/20 |
| 35,741 | Dade | 86 | Female | No | | | FL resident | 05/21/20 |
| 35,742 | Dade | 87 | Male | No | | Unknown | FL resident | 05/21/20 |
| 35,743 | Dade | 46 | Female | No | | Unknown | FL resident | 05/21/20 |
| 35,744 | Dade | 46 | Female | No | | Yes | FL resident | 05/21/20 |
| 35,745 | Dade | 40 | Male | Unknown | | Yes | FL resident | 05/21/20 |
| 35,746 | Dade | 89 | Female | No | | No | FL resident | 05/21/20 |
| 35,747 | Dade | 90 | Female | No | | Unknown | FL resident | 05/21/20 |
| 35,748 | Dade | 58 | Female | Unknown | | Yes | FL resident | 05/21/20 |
| 35,749 | Dade | 86 | Male | Unknown | | Unknown | FL resident | 05/21/20 |
| 35,750 | Dade | 89 | Female | No | | Yes | FL resident | 05/21/20 |
| 35,751 | Dade | 54 | Female | No | | Yes | FL resident | 05/21/20 |
| 35,752 | Dade | 47 | Female | Unknown | | Unknown | FL resident | 05/21/20 |
| 35,753 | Dade | 67 | Female | Unknown | | | FL resident | 05/21/20 |
| 35,754 | Dade | 78 | Female | Unknown | | Yes | FL resident | 05/21/20 |
| 35,755 | Dade | 82 | Male | Unknown | | Unknown | FL resident | 05/21/20 |
| 35,756 | Dade | 69 | Male | No | | Yes | FL resident | 05/21/20 |
| 35,757 | Dade | 60 | Male | Unknown | | Yes | FL resident | 05/21/20 |
| 35,758 | Dade | 95 | Female | No | | Yes | FL resident | 05/21/20 |
| 35,759 | Dade | 38 | Female | No | | Yes | FL resident | 05/21/20 |
| 35,760 | Dade | 80 | Female | No | | Yes | FL resident | 05/21/20 |
| 35,761 | Dade | 63 | Male | No | | No | FL resident | 05/21/20 |
| 35,762 | Dade | 88 | Female | No | | | FL resident | 05/21/20 |
| 35,763 | Dade | 75 | Male | No | | Unknown | FL resident | 05/21/20 |
| 35,764 | Dade | 66 | Female | No | | Yes | FL resident | 05/21/20 |
| 35,765 | Dade | 65 | Male | No | | Unknown | FL resident | 05/21/20 |
| 35,766 | Dade | 4 | Male | No | | Yes | FL resident | 05/22/20 |
| 35,767 | Dade | 67 | Female | Unknown | | Unknown | FL resident | 05/22/20 |
| 35,768 | Dade | 76 | Male | No | | Yes | FL resident | 05/22/20 |
| 35,769 | Dade | 32 | Male | No | | Unknown | FL resident | 05/22/20 |
| 35,770 | Dade | 55 | Male | No | | Unknown | FL resident | 05/22/20 |
| 35,771 | Dade | 46 | Male | No | | Yes | FL resident | 05/22/20 |
| 35,772 | Dade | 42 | Male | No | | Yes | FL resident | 05/22/20 |
| 35,773 | Dade | 31 | Male | No | | Yes | FL resident | 05/22/20 |
| 35,774 | Dade | 63 | Female | No | | Yes | FL resident | 05/22/20 |
| 35,775 | Dade | 69 | Male | No | | Yes | FL resident | 05/22/20 |
| 35,776 | Dade | 87 | Female | No | | Yes | FL resident | 05/22/20 |
| 35,777 | Dade | 32 | Female | Unknown | | Yes | FL resident | 05/22/20 |
| 35,778 | Dade | 83 | Female | No | | Unknown | FL resident | 05/22/20 |
| 35,779 | Dade | 4 | Male | No | | Yes | FL resident | 05/22/20 |
| 35,780 | Dade | 18 | Male | No | | Yes | FL resident | 05/22/20 |

Coronavirus: line list of cases

Data through Jun 23, 2020 verified as of Jun 24, 2020 at 09:25 AM

Data in this report are provisional and subject to change.

| Case | County | Age | Gender | Travel related | Travel detail | Contact with a confirmed case | Jurisdiction | Date case counted |
|--------|--------|-----|--------|----------------|---------------|-------------------------------|--------------|-------------------|
| 35,781 | Dade | 26 | Male | No | | Yes | FL resident | 05/22/20 |
| 35,782 | Dade | 54 | Female | No | | Unknown | FL resident | 05/22/20 |
| 35,783 | Dade | 87 | Male | No | | Yes | FL resident | 05/22/20 |
| 35,784 | Dade | 96 | Female | No | | Yes | FL resident | 05/22/20 |
| 35,785 | Dade | 74 | Female | No | | Yes | FL resident | 05/22/20 |
| 35,786 | Dade | 38 | Male | Unknown | | Unknown | FL resident | 05/22/20 |
| 35,787 | Dade | 21 | Male | No | | Unknown | FL resident | 05/22/20 |
| 35,788 | Dade | 76 | Female | No | | | FL resident | 05/22/20 |
| 35,789 | Dade | 77 | Male | No | | Unknown | FL resident | 05/22/20 |
| 35,790 | Dade | 48 | Female | No | | Yes | FL resident | 05/22/20 |
| 35,791 | Dade | 44 | Male | No | | Unknown | FL resident | 05/22/20 |
| 35,792 | Dade | 43 | Male | Unknown | | Unknown | FL resident | 05/22/20 |
| 35,793 | Dade | 59 | Female | No | | Unknown | FL resident | 05/22/20 |
| 35,794 | Dade | 26 | Female | No | | Unknown | FL resident | 05/22/20 |
| 35,795 | Dade | 57 | Female | No | | Yes | FL resident | 05/22/20 |
| 35,796 | Dade | 68 | Female | No | | Yes | FL resident | 05/22/20 |
| 35,797 | Dade | 5 | Male | No | | Unknown | FL resident | 05/22/20 |
| 35,798 | Dade | 73 | Female | No | | Yes | FL resident | 05/22/20 |
| 35,799 | Dade | 56 | Female | No | | Yes | FL resident | 05/22/20 |
| 35,800 | Dade | 73 | Male | No | | Yes | FL resident | 05/22/20 |
| 35,801 | Dade | 90 | Male | No | | Yes | FL resident | 05/22/20 |
| 35,802 | Dade | 74 | Male | Unknown | | Unknown | FL resident | 05/22/20 |
| 35,803 | Dade | 23 | Female | No | | Yes | FL resident | 05/22/20 |
| 35,804 | Dade | 26 | Female | No | | Yes | FL resident | 05/22/20 |
| 35,805 | Dade | 6 | Male | No | | Yes | FL resident | 05/22/20 |
| 35,806 | Dade | 43 | Female | No | | Yes | FL resident | 05/22/20 |
| 35,807 | Dade | 22 | Male | No | | Yes | FL resident | 05/22/20 |
| 35,808 | Dade | 3 | Female | No | | Yes | FL resident | 05/22/20 |
| 35,809 | Dade | 36 | Female | No | | Yes | FL resident | 05/22/20 |
| 35,810 | Dade | 33 | Male | No | | Yes | FL resident | 05/22/20 |
| 35,811 | Dade | 37 | Male | Unknown | | Unknown | FL resident | 05/22/20 |
| 35,812 | Dade | 54 | Female | No | | Yes | FL resident | 05/22/20 |
| 35,813 | Dade | 52 | Female | Unknown | | | FL resident | 05/22/20 |
| 35,814 | Dade | 40 | Male | Unknown | | Unknown | FL resident | 05/22/20 |
| 35,815 | Dade | 34 | Female | No | | Yes | FL resident | 05/22/20 |
| 35,816 | Dade | 48 | Female | No | | Yes | FL resident | 05/22/20 |
| 35,817 | Dade | 33 | Female | No | | Unknown | FL resident | 05/22/20 |
| 35,818 | Dade | 22 | Female | No | | Yes | FL resident | 05/22/20 |
| 35,819 | Dade | 22 | Male | No | | Yes | FL resident | 05/22/20 |
| 35,820 | Dade | 37 | Female | No | | Unknown | FL resident | 05/22/20 |
| 35,821 | Dade | 90 | Male | No | | Unknown | FL resident | 05/22/20 |
| 35,822 | Dade | 45 | Male | No | | Yes | FL resident | 05/22/20 |
| 35,823 | Dade | 27 | Female | No | | Unknown | FL resident | 05/22/20 |
| 35,824 | Dade | 94 | Female | No | | Yes | FL resident | 05/22/20 |
| 35,825 | Dade | 50 | Female | No | | Yes | FL resident | 05/22/20 |
| 35,826 | Dade | 89 | Female | No | | Yes | FL resident | 05/22/20 |
| 35,827 | Dade | 61 | Male | Unknown | | Unknown | FL resident | 05/22/20 |
| 35,828 | Dade | 48 | Female | No | | | FL resident | 05/22/20 |
| 35,829 | Dade | 24 | Male | No | | No | FL resident | 05/22/20 |
| 35,830 | Dade | 41 | Male | No | | Yes | FL resident | 05/22/20 |
| 35,831 | Dade | 49 | Female | No | | Yes | FL resident | 05/22/20 |
| 35,832 | Dade | 75 | Male | No | | Yes | FL resident | 05/22/20 |
| 35,833 | Dade | 54 | Male | No | | Unknown | FL resident | 05/22/20 |
| 35,834 | Dade | 56 | Male | No | | Yes | FL resident | 05/22/20 |
| 35,835 | Dade | 64 | Male | No | | Unknown | FL resident | 05/22/20 |
| 35,836 | Dade | 57 | Male | No | | Yes | FL resident | 05/22/20 |
| 35,837 | Dade | 46 | Male | No | | Yes | FL resident | 05/22/20 |
| 35,838 | Dade | 34 | Male | No | | Unknown | FL resident | 05/22/20 |
| 35,839 | Dade | 30 | Male | No | | Yes | FL resident | 05/22/20 |
| 35,840 | Dade | 83 | Male | Unknown | | Unknown | FL resident | 05/22/20 |
| 35,841 | Dade | 48 | Male | No | | No | FL resident | 05/22/20 |
| 35,842 | Dade | 80 | Male | No | | Unknown | FL resident | 05/22/20 |

Coronavirus: line list of cases

Data through Jun 23, 2020 verified as of Jun 24, 2020 at 09:25 AM

Data in this report are provisional and subject to change.

| Case | County | Age | Gender | Travel related | Travel detail | Contact with a confirmed case | Jurisdiction | Date case counted |
|--------|--------|-----|--------|----------------|-----------------|-------------------------------|--------------|-------------------|
| 35,843 | Dade | 36 | Male | No | | Yes | FL resident | 05/22/20 |
| 35,844 | Dade | 36 | Male | No | | Unknown | FL resident | 05/22/20 |
| 35,845 | Dade | 32 | Female | No | | Unknown | FL resident | 05/22/20 |
| 35,846 | Dade | 54 | Male | No | | Unknown | FL resident | 05/22/20 |
| 35,847 | Dade | 68 | Female | No | | Unknown | FL resident | 05/22/20 |
| 35,848 | Dade | 62 | Male | No | | Unknown | FL resident | 05/22/20 |
| 35,849 | Dade | 82 | Female | No | | No | FL resident | 05/22/20 |
| 35,850 | Dade | 19 | Male | No | | Unknown | FL resident | 05/22/20 |
| 35,851 | Dade | 63 | Male | No | | Unknown | FL resident | 05/22/20 |
| 35,852 | Dade | 73 | Male | Unknown | | Unknown | FL resident | 05/22/20 |
| 35,853 | Dade | 57 | Male | Unknown | | | FL resident | 05/22/20 |
| 35,854 | Dade | 70 | Male | Unknown | | | FL resident | 05/22/20 |
| 35,855 | Dade | 26 | Male | No | | No | FL resident | 05/22/20 |
| 35,856 | Dade | 68 | Female | No | | Unknown | FL resident | 05/22/20 |
| 35,857 | Dade | 72 | Female | Unknown | | | FL resident | 05/22/20 |
| 35,858 | Dade | 96 | Female | Unknown | | | FL resident | 05/22/20 |
| 35,859 | Dade | 67 | Male | Unknown | | | FL resident | 05/22/20 |
| 35,860 | Dade | 55 | Male | No | | No | FL resident | 05/22/20 |
| 35,861 | Dade | 68 | Male | No | | Unknown | FL resident | 05/22/20 |
| 35,862 | Dade | 28 | Female | No | | No | FL resident | 05/22/20 |
| 35,863 | Dade | 44 | Female | No | | Yes | FL resident | 05/22/20 |
| 35,864 | Dade | 67 | Male | No | | Yes | FL resident | 05/22/20 |
| 35,865 | Dade | 68 | Male | No | | Yes | FL resident | 05/22/20 |
| 35,866 | Dade | 29 | Female | No | | Unknown | FL resident | 05/22/20 |
| 35,867 | Dade | 41 | Male | No | | Unknown | FL resident | 05/22/20 |
| 35,868 | Dade | 48 | Male | No | | No | FL resident | 05/22/20 |
| 35,869 | Dade | 37 | Male | No | | No | FL resident | 05/22/20 |
| 35,870 | Dade | 37 | Female | No | | Yes | FL resident | 05/22/20 |
| 35,871 | Dade | 50 | Male | No | | Yes | FL resident | 05/22/20 |
| 35,872 | Dade | 75 | Male | No | | Yes | FL resident | 05/22/20 |
| 35,873 | Dade | 64 | Male | No | | Yes | FL resident | 05/22/20 |
| 35,874 | Dade | 53 | Male | No | | Unknown | FL resident | 05/22/20 |
| 35,875 | Dade | 55 | Male | No | | Yes | FL resident | 05/22/20 |
| 35,876 | Dade | 21 | Female | No | | Yes | FL resident | 05/22/20 |
| 35,877 | Dade | 31 | Female | No | | Yes | FL resident | 05/22/20 |
| 35,878 | Dade | 93 | Male | No | | | FL resident | 05/22/20 |
| 35,879 | Dade | 47 | Female | No | | Yes | FL resident | 05/22/20 |
| 35,880 | Dade | 55 | Male | Unknown | | Yes | FL resident | 05/22/20 |
| 35,881 | Dade | 75 | Female | No | | Yes | FL resident | 05/22/20 |
| 35,882 | Dade | 65 | Male | No | | Yes | FL resident | 05/22/20 |
| 35,883 | Dade | 20 | Female | Unknown | | No | FL resident | 05/22/20 |
| 35,884 | Dade | 52 | Male | No | | Unknown | FL resident | 05/22/20 |
| 35,885 | Dade | 33 | Female | No | | Unknown | FL resident | 05/22/20 |
| 35,886 | Dade | 50 | Male | No | | Unknown | FL resident | 05/22/20 |
| 35,887 | Dade | 69 | Male | No | | Yes | FL resident | 05/22/20 |
| 35,888 | Dade | 77 | Female | No | | | FL resident | 05/22/20 |
| 35,889 | Dade | 56 | Female | No | | Yes | FL resident | 05/22/20 |
| 35,890 | Dade | 73 | Female | Unknown | | Unknown | FL resident | 05/22/20 |
| 35,891 | Dade | 40 | Male | Yes | UNKNOWN COUNTRY | Unknown | FL resident | 05/22/20 |
| 35,892 | Dade | 53 | Female | Unknown | | | FL resident | 05/22/20 |
| 35,893 | Dade | 48 | Male | No | | Yes | FL resident | 05/22/20 |
| 35,894 | Dade | 49 | Male | Unknown | | Unknown | FL resident | 05/22/20 |
| 35,895 | Dade | 72 | Male | No | | Yes | FL resident | 05/22/20 |
| 35,896 | Dade | 40 | Female | No | | Yes | FL resident | 05/22/20 |
| 35,897 | Dade | 48 | Male | No | | Yes | FL resident | 05/22/20 |
| 35,898 | Dade | 39 | Male | No | | Yes | FL resident | 05/22/20 |
| 35,899 | Dade | 36 | Male | Unknown | | Unknown | FL resident | 05/22/20 |
| 35,900 | Dade | 58 | Female | No | | Yes | FL resident | 05/22/20 |
| 35,901 | Dade | 36 | Male | No | | Yes | FL resident | 05/22/20 |
| 35,902 | Dade | 7 | Female | No | | Yes | FL resident | 05/22/20 |
| 35,903 | Dade | 25 | Male | No | | Yes | FL resident | 05/22/20 |
| 35,904 | Dade | 32 | Male | No | | Yes | FL resident | 05/22/20 |

Coronavirus: line list of cases

Data through Jun 23, 2020 verified as of Jun 24, 2020 at 09:25 AM

Data in this report are provisional and subject to change.

| Case | County | Age | Gender | Travel related | Travel detail | Contact with a confirmed case | Jurisdiction | Date case counted |
|--------|--------|-----|--------|----------------|----------------------------|-------------------------------|--------------|-------------------|
| 35,905 | Dade | 40 | Male | No | | Yes | FL resident | 05/22/20 |
| 35,906 | Dade | 52 | Male | No | | Yes | FL resident | 05/22/20 |
| 35,907 | Dade | 39 | Female | Unknown | | Unknown | FL resident | 05/22/20 |
| 35,908 | Dade | 80 | Female | Unknown | | Unknown | FL resident | 05/22/20 |
| 35,909 | Dade | 75 | Female | No | | Unknown | FL resident | 05/22/20 |
| 35,910 | Dade | 69 | Female | Unknown | | Yes | FL resident | 05/22/20 |
| 35,911 | Dade | 39 | Female | No | | Unknown | FL resident | 05/22/20 |
| 35,912 | Dade | 0 | Female | No | | No | FL resident | 05/22/20 |
| 35,913 | Dade | 45 | Female | No | | Yes | FL resident | 05/22/20 |
| 35,914 | Dade | 21 | Male | No | | Yes | FL resident | 05/22/20 |
| 35,915 | Dade | 52 | Female | Unknown | | | FL resident | 05/22/20 |
| 35,916 | Dade | 42 | Male | Unknown | | Yes | FL resident | 05/22/20 |
| 35,917 | Dade | 83 | Male | No | | Yes | FL resident | 05/22/20 |
| 35,918 | Dade | 57 | Male | Unknown | | | FL resident | 05/22/20 |
| 35,919 | Dade | 29 | Male | Unknown | | | FL resident | 05/22/20 |
| 35,920 | Dade | 62 | Male | Unknown | | | FL resident | 05/22/20 |
| 35,921 | Dade | 28 | Male | Unknown | | | FL resident | 05/22/20 |
| 35,922 | Dade | 60 | Male | Unknown | | | FL resident | 05/22/20 |
| 35,923 | Dade | 58 | Male | No | | No | FL resident | 05/23/20 |
| 35,924 | Dade | 76 | Male | No | | Yes | FL resident | 05/23/20 |
| 35,925 | Dade | 85 | Male | No | | | FL resident | 05/23/20 |
| 35,926 | Dade | 60 | Male | No | | Yes | FL resident | 05/23/20 |
| 35,927 | Dade | 51 | Female | No | | Yes | FL resident | 05/23/20 |
| 35,928 | Dade | 85 | Female | Unknown | | | FL resident | 05/23/20 |
| 35,929 | Dade | 63 | Female | Unknown | | Yes | FL resident | 05/23/20 |
| 35,930 | Dade | 51 | Female | No | | No | FL resident | 05/23/20 |
| 35,931 | Dade | 87 | Female | Unknown | | | FL resident | 05/23/20 |
| 35,932 | Dade | 73 | Male | No | | No | FL resident | 05/23/20 |
| 35,933 | Dade | 24 | Female | No | | No | FL resident | 05/23/20 |
| 35,934 | Dade | 69 | Female | No | | No | FL resident | 05/23/20 |
| 35,935 | Dade | 61 | Male | Unknown | | | FL resident | 05/23/20 |
| 35,936 | Dade | 53 | Female | No | | Yes | FL resident | 05/23/20 |
| 35,937 | Dade | 58 | Male | No | | Unknown | FL resident | 05/23/20 |
| 35,938 | Dade | 21 | Female | Unknown | | | FL resident | 05/23/20 |
| 35,939 | Dade | 46 | Female | No | | Unknown | FL resident | 05/23/20 |
| 35,940 | Dade | 27 | Female | No | | Yes | FL resident | 05/23/20 |
| 35,941 | Dade | 30 | Male | Unknown | | No | FL resident | 05/23/20 |
| 35,942 | Dade | 62 | Female | No | | Yes | FL resident | 05/23/20 |
| 35,943 | Dade | 36 | Female | Unknown | | | FL resident | 05/23/20 |
| 35,944 | Dade | 42 | Male | No | | No | FL resident | 05/23/20 |
| 35,945 | Dade | 60 | Male | No | | Yes | FL resident | 05/23/20 |
| 35,946 | Dade | 47 | Female | No | | Yes | FL resident | 05/23/20 |
| 35,947 | Dade | 60 | Female | No | | No | FL resident | 05/23/20 |
| 35,948 | Dade | 54 | Female | No | | Yes | FL resident | 05/23/20 |
| 35,949 | Dade | 32 | Male | Unknown | | Yes | FL resident | 05/23/20 |
| 35,950 | Dade | 57 | Female | No | | Yes | FL resident | 05/23/20 |
| 35,951 | Dade | 52 | Male | No | | Unknown | FL resident | 05/23/20 |
| 35,952 | Dade | 48 | Female | No | | Yes | FL resident | 05/23/20 |
| 35,953 | Dade | 41 | Male | No | | No | FL resident | 05/23/20 |
| 35,954 | Dade | 30 | Male | No | | | FL resident | 05/23/20 |
| 35,955 | Dade | 23 | Male | No | | Yes | FL resident | 05/23/20 |
| 35,956 | Dade | 21 | Female | Unknown | | Yes | FL resident | 05/23/20 |
| 35,957 | Dade | 70 | Female | No | | Yes | FL resident | 05/23/20 |
| 35,958 | Dade | 39 | Male | Unknown | | Unknown | FL resident | 05/23/20 |
| 35,959 | Dade | 42 | Female | Unknown | | Unknown | FL resident | 05/23/20 |
| 35,960 | Dade | 26 | Male | No | | Yes | FL resident | 05/23/20 |
| 35,961 | Dade | 48 | Male | No | | No | FL resident | 05/23/20 |
| 35,962 | Dade | 49 | Male | No | | No | FL resident | 05/23/20 |
| 35,963 | Dade | 41 | Male | Unknown | | Unknown | FL resident | 05/23/20 |
| 35,964 | Dade | 46 | Male | Yes | AL; AZ; MD; MN; NJ; NM; TX | Yes | FL resident | 05/23/20 |
| 35,965 | Dade | 36 | Male | No | | Yes | FL resident | 05/23/20 |
| 35,966 | Dade | 28 | Female | Yes | TX | Yes | FL resident | 05/23/20 |

Coronavirus: line list of cases

Data through Jun 23, 2020 verified as of Jun 24, 2020 at 09:25 AM

Data in this report are provisional and subject to change.

| Case | County | Age | Gender | Travel related | Travel detail | Contact with a confirmed case | Jurisdiction | Date case counted |
|--------|--------|-----|--------|----------------|---------------|-------------------------------|--------------|-------------------|
| 35,967 | Dade | 55 | Male | Unknown | | Yes | FL resident | 05/23/20 |
| 35,968 | Dade | 37 | Female | No | | Yes | FL resident | 05/23/20 |
| 35,969 | Dade | 62 | Female | No | | Unknown | FL resident | 05/23/20 |
| 35,970 | Dade | 48 | Male | No | | Yes | FL resident | 05/23/20 |
| 35,971 | Dade | 48 | Male | Unknown | | Unknown | FL resident | 05/23/20 |
| 35,972 | Dade | 23 | Male | Unknown | | Unknown | FL resident | 05/23/20 |
| 35,973 | Dade | 39 | Male | No | | No | FL resident | 05/23/20 |
| 35,974 | Dade | 20 | Male | Unknown | | Unknown | FL resident | 05/23/20 |
| 35,975 | Dade | 53 | Male | No | | Yes | FL resident | 05/23/20 |
| 35,976 | Dade | 60 | Male | No | | Yes | FL resident | 05/23/20 |
| 35,977 | Dade | 23 | Male | No | | Yes | FL resident | 05/23/20 |
| 35,978 | Dade | 33 | Male | No | | Unknown | FL resident | 05/23/20 |
| 35,979 | Dade | 58 | Female | No | | No | FL resident | 05/23/20 |
| 35,980 | Dade | 36 | Female | Unknown | | | FL resident | 05/23/20 |
| 35,981 | Dade | 48 | Male | No | | Yes | FL resident | 05/23/20 |
| 35,982 | Dade | 42 | Male | No | | No | FL resident | 05/23/20 |
| 35,983 | Dade | 23 | Female | No | | Yes | FL resident | 05/23/20 |
| 35,984 | Dade | 28 | Male | No | | Unknown | FL resident | 05/23/20 |
| 35,985 | Dade | 27 | Male | Unknown | | Unknown | FL resident | 05/23/20 |
| 35,986 | Dade | 62 | Female | No | | Yes | FL resident | 05/23/20 |
| 35,987 | Dade | 62 | Male | No | | Yes | FL resident | 05/23/20 |
| 35,988 | Dade | 57 | Female | No | | Yes | FL resident | 05/23/20 |
| 35,989 | Dade | 29 | Male | Yes | ECUADOR; FL | Yes | FL resident | 05/23/20 |
| 35,990 | Dade | 47 | Male | No | | No | FL resident | 05/23/20 |
| 35,991 | Dade | 78 | Male | No | | Yes | FL resident | 05/23/20 |
| 35,992 | Dade | 55 | Male | No | | No | FL resident | 05/23/20 |
| 35,993 | Dade | 46 | Female | No | | No | FL resident | 05/23/20 |
| 35,994 | Dade | 48 | Male | No | | Unknown | FL resident | 05/23/20 |
| 35,995 | Dade | 67 | Female | Unknown | | Unknown | FL resident | 05/23/20 |
| 35,996 | Dade | 69 | Male | Unknown | | Unknown | FL resident | 05/23/20 |
| 35,997 | Dade | 49 | Male | Unknown | | No | FL resident | 05/23/20 |
| 35,998 | Dade | 20 | Male | Unknown | | No | FL resident | 05/23/20 |
| 35,999 | Dade | 41 | Male | No | | Yes | FL resident | 05/23/20 |
| 36,000 | Dade | 45 | Female | No | | Yes | FL resident | 05/23/20 |
| 36,001 | Dade | 11 | Female | No | | Yes | FL resident | 05/23/20 |
| 36,002 | Dade | 15 | Male | No | | Yes | FL resident | 05/23/20 |
| 36,003 | Dade | 34 | Male | No | | Yes | FL resident | 05/23/20 |
| 36,004 | Dade | 66 | Female | No | | Unknown | FL resident | 05/23/20 |
| 36,005 | Dade | 40 | Male | No | | No | FL resident | 05/23/20 |
| 36,006 | Dade | 53 | Male | No | | Unknown | FL resident | 05/23/20 |
| 36,007 | Dade | 51 | Male | Unknown | | Unknown | FL resident | 05/23/20 |
| 36,008 | Dade | 73 | Female | No | | Yes | FL resident | 05/23/20 |
| 36,009 | Dade | 75 | Male | No | | Yes | FL resident | 05/23/20 |
| 36,010 | Dade | 68 | Female | Unknown | | | FL resident | 05/23/20 |
| 36,011 | Dade | 33 | Female | Unknown | | Unknown | FL resident | 05/23/20 |
| 36,012 | Dade | 45 | Female | No | | Yes | FL resident | 05/23/20 |
| 36,013 | Dade | 43 | Male | No | | Yes | FL resident | 05/23/20 |
| 36,014 | Dade | 39 | Female | No | | Yes | FL resident | 05/23/20 |
| 36,015 | Dade | 45 | Female | No | | Yes | FL resident | 05/23/20 |
| 36,016 | Dade | 52 | Male | No | | No | FL resident | 05/23/20 |
| 36,017 | Dade | 64 | Male | No | | Unknown | FL resident | 05/23/20 |
| 36,018 | Dade | 81 | Male | No | | Yes | FL resident | 05/23/20 |
| 36,019 | Dade | 58 | Female | No | | Unknown | FL resident | 05/23/20 |
| 36,020 | Dade | 24 | Male | Unknown | | | FL resident | 05/23/20 |
| 36,021 | Dade | 9 | Female | No | | | FL resident | 05/23/20 |
| 36,022 | Dade | 73 | Male | No | | Yes | FL resident | 05/23/20 |
| 36,023 | Dade | 67 | Male | No | | Yes | FL resident | 05/23/20 |
| 36,024 | Dade | 71 | Male | No | | Yes | FL resident | 05/23/20 |
| 36,025 | Dade | 74 | Male | Unknown | | Yes | FL resident | 05/23/20 |
| 36,026 | Dade | 47 | Female | No | | Unknown | FL resident | 05/23/20 |
| 36,027 | Dade | 79 | Male | No | | Yes | FL resident | 05/23/20 |
| 36,028 | Dade | 70 | Female | No | | Yes | FL resident | 05/23/20 |

Coronavirus: line list of cases

Data through Jun 23, 2020 verified as of Jun 24, 2020 at 09:25 AM

Data in this report are provisional and subject to change.

| Case | County | Age | Gender | Travel related | Travel detail | Contact with a confirmed case | Jurisdiction | Date case counted |
|--------|--------|-----|--------|----------------|---------------|-------------------------------|--------------|-------------------|
| 36,029 | Dade | 29 | Male | No | | Yes | FL resident | 05/23/20 |
| 36,030 | Dade | 30 | Female | No | | Yes | FL resident | 05/23/20 |
| 36,031 | Dade | 85 | Female | No | | Yes | FL resident | 05/23/20 |
| 36,032 | Dade | 68 | Male | No | | | FL resident | 05/23/20 |
| 36,033 | Dade | 89 | Male | No | | Yes | FL resident | 05/23/20 |
| 36,034 | Dade | 68 | Female | Unknown | | No | FL resident | 05/23/20 |
| 36,035 | Dade | 77 | Female | No | | Unknown | FL resident | 05/23/20 |
| 36,036 | Dade | 74 | Male | No | | Unknown | FL resident | 05/23/20 |
| 36,037 | Dade | 95 | Female | No | | Yes | FL resident | 05/23/20 |
| 36,038 | Dade | 88 | Female | Unknown | | | FL resident | 05/23/20 |
| 36,039 | Dade | 98 | Female | No | | | FL resident | 05/23/20 |
| 36,040 | Dade | 92 | Female | No | | | FL resident | 05/23/20 |
| 36,041 | Dade | 83 | Female | No | | Yes | FL resident | 05/23/20 |
| 36,042 | Dade | 87 | Female | No | | Yes | FL resident | 05/23/20 |
| 36,043 | Dade | 93 | Female | No | | No | FL resident | 05/23/20 |
| 36,044 | Dade | 58 | Female | No | | Yes | FL resident | 05/23/20 |
| 36,045 | Dade | 96 | Female | No | | Yes | FL resident | 05/23/20 |
| 36,046 | Dade | 11 | Male | No | | Yes | FL resident | 05/24/20 |
| 36,047 | Dade | 20 | Male | No | | Yes | FL resident | 05/24/20 |
| 36,048 | Dade | 9 | Female | No | | Yes | FL resident | 05/24/20 |
| 36,049 | Dade | 0 | Male | No | | Yes | FL resident | 05/24/20 |
| 36,050 | Dade | 51 | Female | No | | No | FL resident | 05/24/20 |
| 36,051 | Dade | 82 | Male | No | | Yes | FL resident | 05/24/20 |
| 36,052 | Dade | 15 | Male | No | | Yes | FL resident | 05/24/20 |
| 36,053 | Dade | 94 | Male | Unknown | | | FL resident | 05/24/20 |
| 36,054 | Dade | 42 | Female | No | | No | FL resident | 05/24/20 |
| 36,055 | Dade | 55 | Female | Unknown | | Unknown | FL resident | 05/24/20 |
| 36,056 | Dade | 8 | Male | No | | Yes | FL resident | 05/24/20 |
| 36,057 | Dade | 55 | Female | No | | Yes | FL resident | 05/24/20 |
| 36,058 | Dade | 66 | Male | No | | Unknown | FL resident | 05/24/20 |
| 36,059 | Dade | 77 | Male | No | | Unknown | FL resident | 05/24/20 |
| 36,060 | Dade | 55 | Male | No | | Yes | FL resident | 05/24/20 |
| 36,061 | Dade | 49 | Male | No | | No | FL resident | 05/24/20 |
| 36,062 | Dade | 64 | Male | No | | | FL resident | 05/24/20 |
| 36,063 | Dade | 51 | Male | Unknown | | Unknown | FL resident | 05/24/20 |
| 36,064 | Dade | 52 | Male | No | | Unknown | FL resident | 05/24/20 |
| 36,065 | Dade | 78 | Female | Unknown | | Unknown | FL resident | 05/24/20 |
| 36,066 | Dade | 59 | Male | No | | Yes | FL resident | 05/24/20 |
| 36,067 | Dade | 19 | Female | Unknown | | Unknown | FL resident | 05/24/20 |
| 36,068 | Dade | 39 | Female | Unknown | | Unknown | FL resident | 05/24/20 |
| 36,069 | Dade | 44 | Female | Unknown | | Yes | FL resident | 05/24/20 |
| 36,070 | Dade | 41 | Female | Unknown | | | FL resident | 05/24/20 |
| 36,071 | Dade | 41 | Male | No | | Yes | FL resident | 05/24/20 |
| 36,072 | Dade | 0 | Female | No | | Yes | FL resident | 05/24/20 |
| 36,073 | Dade | 47 | Female | No | | Yes | FL resident | 05/24/20 |
| 36,074 | Dade | 48 | Male | No | | Yes | FL resident | 05/24/20 |
| 36,075 | Dade | 63 | Male | Unknown | | Unknown | FL resident | 05/24/20 |
| 36,076 | Dade | 56 | Female | No | | Unknown | FL resident | 05/24/20 |
| 36,077 | Dade | 83 | Female | Unknown | | Yes | FL resident | 05/24/20 |
| 36,078 | Dade | 18 | Male | No | | Yes | FL resident | 05/24/20 |
| 36,079 | Dade | 35 | Male | No | | Yes | FL resident | 05/24/20 |
| 36,080 | Dade | 60 | Female | Unknown | | No | FL resident | 05/24/20 |
| 36,081 | Dade | 48 | Female | No | | Yes | FL resident | 05/24/20 |
| 36,082 | Dade | 3 | Male | Unknown | | Unknown | FL resident | 05/24/20 |
| 36,083 | Dade | 29 | Male | No | | No | FL resident | 05/24/20 |
| 36,084 | Dade | 52 | Male | No | | Unknown | FL resident | 05/24/20 |
| 36,085 | Dade | 48 | Female | No | | Unknown | FL resident | 05/24/20 |
| 36,086 | Dade | 94 | Female | No | | Yes | FL resident | 05/24/20 |
| 36,087 | Dade | 21 | Male | No | | Unknown | FL resident | 05/24/20 |
| 36,088 | Dade | 33 | Female | No | | Unknown | FL resident | 05/24/20 |
| 36,089 | Dade | 12 | Male | No | | No | FL resident | 05/24/20 |
| 36,090 | Dade | 40 | Male | Yes | FL; MN; NJ | Yes | FL resident | 05/24/20 |

Coronavirus: line list of cases

Data through Jun 23, 2020 verified as of Jun 24, 2020 at 09:25 AM

Data in this report are provisional and subject to change.

| Case | County | Age | Gender | Travel related | Travel detail | Contact with a confirmed case | Jurisdiction | Date case counted |
|--------|--------|-----|--------|----------------|---------------|-------------------------------|--------------|-------------------|
| 36,091 | Dade | 37 | Male | No | | Yes | FL resident | 05/24/20 |
| 36,092 | Dade | 34 | Male | No | | Yes | FL resident | 05/24/20 |
| 36,093 | Dade | 85 | Female | Unknown | | Unknown | FL resident | 05/24/20 |
| 36,094 | Dade | 44 | Male | Unknown | | Unknown | FL resident | 05/24/20 |
| 36,095 | Dade | 46 | Male | No | | Unknown | FL resident | 05/24/20 |
| 36,096 | Dade | 81 | Female | No | | Yes | FL resident | 05/24/20 |
| 36,097 | Dade | 59 | Female | Unknown | | Yes | FL resident | 05/24/20 |
| 36,098 | Dade | 48 | Female | Unknown | | Unknown | FL resident | 05/24/20 |
| 36,099 | Dade | 44 | Female | No | | Unknown | FL resident | 05/24/20 |
| 36,100 | Dade | 29 | Female | No | | Unknown | FL resident | 05/24/20 |
| 36,101 | Dade | 67 | Female | No | | Yes | FL resident | 05/24/20 |
| 36,102 | Dade | 32 | Female | No | | Yes | FL resident | 05/24/20 |
| 36,103 | Dade | 36 | Male | No | | No | FL resident | 05/24/20 |
| 36,104 | Dade | 27 | Female | Unknown | | Yes | FL resident | 05/24/20 |
| 36,105 | Dade | 20 | Male | No | | Yes | FL resident | 05/24/20 |
| 36,106 | Dade | 41 | Female | Unknown | | Unknown | FL resident | 05/24/20 |
| 36,107 | Dade | 37 | Female | No | | Unknown | FL resident | 05/24/20 |
| 36,108 | Dade | 38 | Female | Unknown | | Unknown | FL resident | 05/24/20 |
| 36,109 | Dade | 41 | Female | No | | Unknown | FL resident | 05/24/20 |
| 36,110 | Dade | 41 | Female | Unknown | | Yes | FL resident | 05/24/20 |
| 36,111 | Dade | 30 | Female | Unknown | | Unknown | FL resident | 05/24/20 |
| 36,112 | Dade | 29 | Female | Unknown | | Unknown | FL resident | 05/24/20 |
| 36,113 | Dade | 39 | Female | Unknown | | Yes | FL resident | 05/24/20 |
| 36,114 | Dade | 30 | Female | No | | Unknown | FL resident | 05/24/20 |
| 36,115 | Dade | 51 | Male | No | | Unknown | FL resident | 05/24/20 |
| 36,116 | Dade | 27 | Female | Unknown | | | FL resident | 05/24/20 |
| 36,117 | Dade | 43 | Female | No | | Yes | FL resident | 05/24/20 |
| 36,118 | Dade | 22 | Female | No | | No | FL resident | 05/24/20 |
| 36,119 | Dade | 26 | Female | No | | No | FL resident | 05/24/20 |
| 36,120 | Dade | 29 | Female | Unknown | | Yes | FL resident | 05/24/20 |
| 36,121 | Dade | 67 | Female | No | | Yes | FL resident | 05/24/20 |
| 36,122 | Dade | 41 | Female | Unknown | | Unknown | FL resident | 05/24/20 |
| 36,123 | Dade | 24 | Male | Unknown | | Unknown | FL resident | 05/24/20 |
| 36,124 | Dade | 84 | Male | Unknown | | Unknown | FL resident | 05/24/20 |
| 36,125 | Dade | 47 | Female | Unknown | | Unknown | FL resident | 05/24/20 |
| 36,126 | Dade | 63 | Female | Unknown | | Yes | FL resident | 05/24/20 |
| 36,127 | Dade | 41 | Female | Unknown | | Yes | FL resident | 05/24/20 |
| 36,128 | Dade | 39 | Female | No | | Unknown | FL resident | 05/24/20 |
| 36,129 | Dade | 32 | Female | Unknown | | Unknown | FL resident | 05/24/20 |
| 36,130 | Dade | 41 | Female | Unknown | | Unknown | FL resident | 05/24/20 |
| 36,131 | Dade | 33 | Female | Unknown | | Unknown | FL resident | 05/24/20 |
| 36,132 | Dade | 32 | Female | Unknown | | Yes | FL resident | 05/24/20 |
| 36,133 | Dade | 39 | Female | No | | Unknown | FL resident | 05/24/20 |
| 36,134 | Dade | 48 | Male | No | | Yes | FL resident | 05/24/20 |
| 36,135 | Dade | 56 | Female | No | | No | FL resident | 05/24/20 |
| 36,136 | Dade | 30 | Male | Unknown | | Unknown | FL resident | 05/24/20 |
| 36,137 | Dade | 43 | Female | Unknown | | Yes | FL resident | 05/24/20 |
| 36,138 | Dade | 31 | Female | Unknown | | Yes | FL resident | 05/24/20 |
| 36,139 | Dade | 40 | Female | Unknown | | Unknown | FL resident | 05/24/20 |
| 36,140 | Dade | 31 | Female | Unknown | | Unknown | FL resident | 05/24/20 |
| 36,141 | Dade | 35 | Female | No | | Unknown | FL resident | 05/24/20 |
| 36,142 | Dade | 38 | Female | No | | Unknown | FL resident | 05/24/20 |
| 36,143 | Dade | 27 | Female | No | | Unknown | FL resident | 05/24/20 |
| 36,144 | Dade | 43 | Female | Unknown | | Yes | FL resident | 05/24/20 |
| 36,145 | Dade | 30 | Female | No | | Unknown | FL resident | 05/24/20 |
| 36,146 | Dade | 36 | Female | No | | Yes | FL resident | 05/24/20 |
| 36,147 | Dade | 49 | Female | Unknown | | Yes | FL resident | 05/24/20 |
| 36,148 | Dade | 54 | Female | No | | Unknown | FL resident | 05/24/20 |
| 36,149 | Dade | 46 | Female | Unknown | | Yes | FL resident | 05/24/20 |
| 36,150 | Dade | 31 | Female | Unknown | | Unknown | FL resident | 05/24/20 |
| 36,151 | Dade | 41 | Female | Unknown | | Yes | FL resident | 05/24/20 |
| 36,152 | Dade | 37 | Female | Unknown | | Yes | FL resident | 05/24/20 |

Coronavirus: line list of cases

Data through Jun 23, 2020 verified as of Jun 24, 2020 at 09:25 AM

Data in this report are provisional and subject to change.

| Case | County | Age | Gender | Travel related | Travel detail | Contact with a confirmed case | Jurisdiction | Date case counted |
|--------|--------|-----|--------|----------------|---------------|-------------------------------|--------------|-------------------|
| 36,153 | Dade | 29 | Female | No | | Unknown | FL resident | 05/24/20 |
| 36,154 | Dade | 43 | Female | No | | Yes | FL resident | 05/24/20 |
| 36,155 | Dade | 61 | Female | Unknown | | Unknown | FL resident | 05/24/20 |
| 36,156 | Dade | 63 | Female | No | | Unknown | FL resident | 05/24/20 |
| 36,157 | Dade | 30 | Female | Unknown | | Yes | FL resident | 05/24/20 |
| 36,158 | Dade | 49 | Female | No | | Unknown | FL resident | 05/24/20 |
| 36,159 | Dade | 53 | Female | Unknown | | Unknown | FL resident | 05/24/20 |
| 36,160 | Dade | 67 | Female | Unknown | | Unknown | FL resident | 05/24/20 |
| 36,161 | Dade | 42 | Female | No | | Unknown | FL resident | 05/24/20 |
| 36,162 | Dade | 38 | Female | No | | Unknown | FL resident | 05/24/20 |
| 36,163 | Dade | 38 | Male | No | | Yes | FL resident | 05/24/20 |
| 36,164 | Dade | 48 | Male | Unknown | | Unknown | FL resident | 05/24/20 |
| 36,165 | Dade | 28 | Male | No | | | FL resident | 05/24/20 |
| 36,166 | Dade | 38 | Female | No | | Unknown | FL resident | 05/24/20 |
| 36,167 | Dade | 58 | Female | Unknown | | Unknown | FL resident | 05/24/20 |
| 36,168 | Dade | 31 | Male | No | | Yes | FL resident | 05/24/20 |
| 36,169 | Dade | 28 | Male | Unknown | | Unknown | FL resident | 05/24/20 |
| 36,170 | Dade | 36 | Male | Unknown | | Unknown | FL resident | 05/24/20 |
| 36,171 | Dade | 39 | Male | No | | Unknown | FL resident | 05/24/20 |
| 36,172 | Dade | 41 | Male | No | | Unknown | FL resident | 05/24/20 |
| 36,173 | Dade | 22 | Male | Unknown | | | FL resident | 05/24/20 |
| 36,174 | Dade | 83 | Male | Unknown | | | FL resident | 05/24/20 |
| 36,175 | Dade | 23 | Male | No | | Yes | FL resident | 05/24/20 |
| 36,176 | Dade | 100 | Female | Unknown | | Yes | FL resident | 05/24/20 |
| 36,177 | Dade | 78 | Female | Unknown | | Yes | FL resident | 05/24/20 |
| 36,178 | Dade | 56 | Female | Unknown | | No | FL resident | 05/24/20 |
| 36,179 | Dade | 48 | Female | Unknown | | Yes | FL resident | 05/24/20 |
| 36,180 | Dade | 55 | Male | Unknown | | Unknown | FL resident | 05/24/20 |
| 36,181 | Dade | 20 | Male | No | | Yes | FL resident | 05/24/20 |
| 36,182 | Dade | 45 | Female | Unknown | | | FL resident | 05/24/20 |
| 36,183 | Dade | 35 | Male | No | | Unknown | FL resident | 05/24/20 |
| 36,184 | Dade | 69 | Female | Unknown | | Yes | FL resident | 05/24/20 |
| 36,185 | Dade | 48 | Male | Unknown | | Yes | FL resident | 05/24/20 |
| 36,186 | Dade | 50 | Male | Unknown | | Yes | FL resident | 05/24/20 |
| 36,187 | Dade | 50 | Female | Unknown | | Yes | FL resident | 05/24/20 |
| 36,188 | Dade | 37 | Female | No | | Yes | FL resident | 05/24/20 |
| 36,189 | Dade | 20 | Female | No | | Yes | FL resident | 05/24/20 |
| 36,190 | Dade | 59 | Male | No | | Yes | FL resident | 05/24/20 |
| 36,191 | Dade | 51 | Female | Unknown | | Unknown | FL resident | 05/24/20 |
| 36,192 | Dade | 19 | Male | Unknown | | Unknown | FL resident | 05/24/20 |
| 36,193 | Dade | 56 | Female | No | | Yes | FL resident | 05/24/20 |
| 36,194 | Dade | 69 | Female | No | | No | FL resident | 05/24/20 |
| 36,195 | Dade | 72 | Male | No | | Unknown | FL resident | 05/24/20 |
| 36,196 | Dade | 48 | Female | No | | Yes | FL resident | 05/24/20 |
| 36,197 | Dade | 20 | Female | No | | Yes | FL resident | 05/24/20 |
| 36,198 | Dade | 65 | Female | No | | No | FL resident | 05/24/20 |
| 36,199 | Dade | 26 | Male | No | | Unknown | FL resident | 05/24/20 |
| 36,200 | Dade | 12 | Female | No | | Yes | FL resident | 05/24/20 |
| 36,201 | Dade | 41 | Female | No | | No | FL resident | 05/24/20 |
| 36,202 | Dade | 45 | Female | No | | No | FL resident | 05/24/20 |
| 36,203 | Dade | 19 | Male | No | | Unknown | FL resident | 05/24/20 |
| 36,204 | Dade | 63 | Female | No | | Yes | FL resident | 05/24/20 |
| 36,205 | Dade | 44 | Female | No | | No | FL resident | 05/24/20 |
| 36,206 | Dade | 15 | Female | No | | Yes | FL resident | 05/24/20 |
| 36,207 | Dade | 62 | Female | No | | Yes | FL resident | 05/24/20 |
| 36,208 | Dade | 64 | Male | No | | No | FL resident | 05/24/20 |
| 36,209 | Dade | 54 | Female | No | | Yes | FL resident | 05/24/20 |
| 36,210 | Dade | 39 | Male | No | | No | FL resident | 05/24/20 |
| 36,211 | Dade | 26 | Male | No | | No | FL resident | 05/24/20 |
| 36,212 | Dade | 47 | Male | Unknown | | | FL resident | 05/24/20 |
| 36,213 | Dade | 40 | Female | No | | Yes | FL resident | 05/24/20 |
| 36,214 | Dade | 44 | Male | No | | No | FL resident | 05/24/20 |

Coronavirus: line list of cases

Data through Jun 23, 2020 verified as of Jun 24, 2020 at 09:25 AM

Data in this report are provisional and subject to change.

| Case | County | Age | Gender | Travel related | Travel detail | Contact with a confirmed case | Jurisdiction | Date case counted |
|--------|--------|-----|--------|----------------|---------------|-------------------------------|--------------|-------------------|
| 36,215 | Dade | 82 | Female | No | | Yes | FL resident | 05/24/20 |
| 36,216 | Dade | 51 | Male | No | | Unknown | FL resident | 05/24/20 |
| 36,217 | Dade | 83 | Female | Unknown | | | FL resident | 05/24/20 |
| 36,218 | Dade | 56 | Female | No | | Yes | FL resident | 05/24/20 |
| 36,219 | Dade | 55 | Male | No | | Yes | FL resident | 05/24/20 |
| 36,220 | Dade | 23 | Female | No | | Yes | FL resident | 05/24/20 |
| 36,221 | Dade | 22 | Male | Unknown | | Unknown | FL resident | 05/24/20 |
| 36,222 | Dade | 18 | Male | Unknown | | Unknown | FL resident | 05/24/20 |
| 36,223 | Dade | 35 | Male | No | | Yes | FL resident | 05/24/20 |
| 36,224 | Dade | 30 | Male | Unknown | | Unknown | FL resident | 05/24/20 |
| 36,225 | Dade | 19 | Male | No | | No | FL resident | 05/24/20 |
| 36,226 | Dade | 65 | Female | Unknown | | Unknown | FL resident | 05/24/20 |
| 36,227 | Dade | 14 | Male | No | | Yes | FL resident | 05/24/20 |
| 36,228 | Dade | 16 | Female | No | | Yes | FL resident | 05/24/20 |
| 36,229 | Dade | 36 | Male | No | | No | FL resident | 05/24/20 |
| 36,230 | Dade | 43 | Male | No | | Yes | FL resident | 05/24/20 |
| 36,231 | Dade | 44 | Female | No | | Yes | FL resident | 05/24/20 |
| 36,232 | Dade | 55 | Female | No | | No | FL resident | 05/24/20 |
| 36,233 | Dade | 28 | Female | No | | Yes | FL resident | 05/24/20 |
| 36,234 | Dade | 50 | Female | No | | No | FL resident | 05/24/20 |
| 36,235 | Dade | 34 | Male | No | | No | FL resident | 05/24/20 |
| 36,236 | Dade | 31 | Female | No | | No | FL resident | 05/24/20 |
| 36,237 | Dade | 39 | Male | No | | Yes | FL resident | 05/24/20 |
| 36,238 | Dade | 38 | Female | No | | Unknown | FL resident | 05/24/20 |
| 36,239 | Dade | 30 | Female | No | | Yes | FL resident | 05/24/20 |
| 36,240 | Dade | 29 | Male | No | | No | FL resident | 05/24/20 |
| 36,241 | Dade | 30 | Female | No | | Yes | FL resident | 05/24/20 |
| 36,242 | Dade | 7 | Male | No | | Unknown | FL resident | 05/24/20 |
| 36,243 | Dade | 62 | Female | No | | No | FL resident | 05/24/20 |
| 36,244 | Dade | 38 | Female | No | | Unknown | FL resident | 05/24/20 |
| 36,245 | Dade | 63 | Male | Unknown | | | FL resident | 05/24/20 |
| 36,246 | Dade | 25 | Female | No | | Yes | FL resident | 05/24/20 |
| 36,247 | Dade | 33 | Male | No | | No | FL resident | 05/24/20 |
| 36,248 | Dade | 57 | Female | No | | No | FL resident | 05/24/20 |
| 36,249 | Dade | 65 | Male | Unknown | | No | FL resident | 05/24/20 |
| 36,250 | Dade | 25 | Female | No | | Yes | FL resident | 05/24/20 |
| 36,251 | Dade | 39 | Female | No | | Yes | FL resident | 05/24/20 |
| 36,252 | Dade | 30 | Female | No | | Yes | FL resident | 05/24/20 |
| 36,253 | Dade | 36 | Male | Unknown | | Unknown | FL resident | 05/24/20 |
| 36,254 | Dade | 33 | Male | No | | Yes | FL resident | 05/24/20 |
| 36,255 | Dade | 55 | Female | No | | No | FL resident | 05/24/20 |
| 36,256 | Dade | 31 | Male | No | | Yes | FL resident | 05/24/20 |
| 36,257 | Dade | 32 | Male | No | | Yes | FL resident | 05/24/20 |
| 36,258 | Dade | 20 | Female | No | | Yes | FL resident | 05/24/20 |
| 36,259 | Dade | 33 | Female | No | | No | FL resident | 05/24/20 |
| 36,260 | Dade | 2 | Male | No | | Yes | FL resident | 05/24/20 |
| 36,261 | Dade | 18 | Male | No | | No | FL resident | 05/24/20 |
| 36,262 | Dade | 89 | Female | No | | Yes | FL resident | 05/24/20 |
| 36,263 | Dade | 89 | Female | No | | Yes | FL resident | 05/24/20 |
| 36,264 | Dade | 63 | Male | Unknown | | Unknown | FL resident | 05/25/20 |
| 36,265 | Dade | 77 | Male | Unknown | | Yes | FL resident | 05/25/20 |
| 36,266 | Dade | 60 | Male | No | | Yes | FL resident | 05/25/20 |
| 36,267 | Dade | 62 | Male | Unknown | | | FL resident | 05/25/20 |
| 36,268 | Dade | 43 | Female | No | | Yes | FL resident | 05/25/20 |
| 36,269 | Dade | 20 | Female | No | | Yes | FL resident | 05/25/20 |
| 36,270 | Dade | 57 | Male | No | | No | FL resident | 05/25/20 |
| 36,271 | Dade | 28 | Female | Unknown | | Unknown | FL resident | 05/25/20 |
| 36,272 | Dade | 77 | Male | Unknown | | Unknown | FL resident | 05/25/20 |
| 36,273 | Dade | 55 | Male | Unknown | | Yes | FL resident | 05/25/20 |
| 36,274 | Dade | 30 | Female | Unknown | | Yes | FL resident | 05/25/20 |
| 36,275 | Dade | 27 | Female | No | | Unknown | FL resident | 05/25/20 |
| 36,276 | Dade | 42 | Male | No | | No | FL resident | 05/25/20 |

Coronavirus: line list of cases

Data through Jun 23, 2020 verified as of Jun 24, 2020 at 09:25 AM

Data in this report are provisional and subject to change.

| Case | County | Age | Gender | Travel related | Travel detail | Contact with a confirmed case | Jurisdiction | Date case counted |
|--------|--------|-----|--------|----------------|---------------|-------------------------------|--------------|-------------------|
| 36,277 | Dade | 88 | Male | No | | No | FL resident | 05/25/20 |
| 36,278 | Dade | 55 | Male | No | | No | FL resident | 05/25/20 |
| 36,279 | Dade | 70 | Male | No | | Yes | FL resident | 05/25/20 |
| 36,280 | Dade | 36 | Male | No | | No | FL resident | 05/25/20 |
| 36,281 | Dade | 73 | Male | No | | Unknown | FL resident | 05/25/20 |
| 36,282 | Dade | 65 | Female | No | | No | FL resident | 05/25/20 |
| 36,283 | Dade | 33 | Male | Unknown | | No | FL resident | 05/25/20 |
| 36,284 | Dade | 21 | Male | No | | Yes | FL resident | 05/25/20 |
| 36,285 | Dade | 23 | Female | No | | Yes | FL resident | 05/25/20 |
| 36,286 | Dade | 20 | Female | No | | Yes | FL resident | 05/25/20 |
| 36,287 | Dade | 47 | Female | No | | Unknown | FL resident | 05/25/20 |
| 36,288 | Dade | 58 | Male | No | | Unknown | FL resident | 05/25/20 |
| 36,289 | Dade | 36 | Female | No | | Yes | FL resident | 05/25/20 |
| 36,290 | Dade | 20 | Male | No | | Yes | FL resident | 05/25/20 |
| 36,291 | Dade | 86 | Female | No | | Yes | FL resident | 05/25/20 |
| 36,292 | Dade | 88 | Female | Unknown | | Yes | FL resident | 05/25/20 |
| 36,293 | Dade | 77 | Female | Unknown | | Yes | FL resident | 05/25/20 |
| 36,294 | Dade | 19 | Male | Unknown | | Unknown | FL resident | 05/25/20 |
| 36,295 | Dade | 29 | Male | Unknown | | | FL resident | 05/25/20 |
| 36,296 | Dade | 72 | Female | No | | Unknown | FL resident | 05/25/20 |
| 36,297 | Dade | 92 | Male | No | | Unknown | FL resident | 05/25/20 |
| 36,298 | Dade | 33 | Female | Unknown | | No | FL resident | 05/25/20 |
| 36,299 | Dade | 53 | Female | Unknown | | Unknown | FL resident | 05/25/20 |
| 36,300 | Dade | 18 | Male | No | | Yes | FL resident | 05/25/20 |
| 36,301 | Dade | 81 | Female | No | | Yes | FL resident | 05/25/20 |
| 36,302 | Dade | 97 | Female | No | | Unknown | FL resident | 05/25/20 |
| 36,303 | Dade | 89 | Female | No | | Yes | FL resident | 05/25/20 |
| 36,304 | Dade | 82 | Female | No | | Yes | FL resident | 05/25/20 |
| 36,305 | Dade | 86 | Male | No | | Yes | FL resident | 05/25/20 |
| 36,306 | Dade | 90 | Female | No | | Yes | FL resident | 05/25/20 |
| 36,307 | Dade | 94 | Female | Unknown | | Yes | FL resident | 05/25/20 |
| 36,308 | Dade | 71 | Male | No | | Yes | FL resident | 05/25/20 |
| 36,309 | Dade | 77 | Female | Unknown | | | FL resident | 05/25/20 |
| 36,310 | Dade | 41 | Female | No | | Yes | FL resident | 05/25/20 |
| 36,311 | Dade | 24 | Female | No | | Yes | FL resident | 05/25/20 |
| 36,312 | Dade | 70 | Female | No | | No | FL resident | 05/25/20 |
| 36,313 | Dade | 54 | Female | No | | Yes | FL resident | 05/25/20 |
| 36,314 | Dade | 59 | Male | No | | Yes | FL resident | 05/25/20 |
| 36,315 | Dade | 79 | Female | No | | Yes | FL resident | 05/25/20 |
| 36,316 | Dade | 89 | Male | No | | Yes | FL resident | 05/25/20 |
| 36,317 | Dade | 57 | Male | Unknown | | | FL resident | 05/25/20 |
| 36,318 | Dade | 50 | Male | No | | Unknown | FL resident | 05/25/20 |
| 36,319 | Dade | 38 | Male | No | | Yes | FL resident | 05/25/20 |
| 36,320 | Dade | 22 | Female | No | | Yes | FL resident | 05/25/20 |
| 36,321 | Dade | 16 | Female | No | | Yes | FL resident | 05/25/20 |
| 36,322 | Dade | 50 | Male | No | | Yes | FL resident | 05/25/20 |
| 36,323 | Dade | 41 | Female | Unknown | | Yes | FL resident | 05/25/20 |
| 36,324 | Dade | 20 | Female | No | | No | FL resident | 05/25/20 |
| 36,325 | Dade | 30 | Male | No | | Yes | FL resident | 05/25/20 |
| 36,326 | Dade | 52 | Male | No | | Yes | FL resident | 05/25/20 |
| 36,327 | Dade | 52 | Male | No | | No | FL resident | 05/25/20 |
| 36,328 | Dade | 53 | Female | No | | Yes | FL resident | 05/25/20 |
| 36,329 | Dade | 72 | Female | No | | Unknown | FL resident | 05/25/20 |
| 36,330 | Dade | 51 | Male | No | | Yes | FL resident | 05/25/20 |
| 36,331 | Dade | 39 | Female | No | | Unknown | FL resident | 05/25/20 |
| 36,332 | Dade | 62 | Female | Unknown | | Unknown | FL resident | 05/25/20 |
| 36,333 | Dade | 78 | Female | Unknown | | Unknown | FL resident | 05/25/20 |
| 36,334 | Dade | 16 | Male | No | | Yes | FL resident | 05/25/20 |
| 36,335 | Dade | 66 | Female | No | | Yes | FL resident | 05/25/20 |
| 36,336 | Dade | 24 | Female | No | | Yes | FL resident | 05/25/20 |
| 36,337 | Dade | 93 | Female | Unknown | | Unknown | FL resident | 05/25/20 |
| 36,338 | Dade | 24 | Female | No | | Yes | FL resident | 05/25/20 |

Coronavirus: line list of cases

Data through Jun 23, 2020 verified as of Jun 24, 2020 at 09:25 AM

Data in this report are provisional and subject to change.

| Case | County | Age | Gender | Travel related | Travel detail | Contact with a confirmed case | Jurisdiction | Date case counted |
|--------|--------|-----|--------|----------------|---------------|-------------------------------|--------------|-------------------|
| 36,339 | Dade | 16 | Female | Unknown | | Yes | FL resident | 05/25/20 |
| 36,340 | Dade | 21 | Female | No | | Yes | FL resident | 05/25/20 |
| 36,341 | Dade | 7 | Female | No | | Yes | FL resident | 05/25/20 |
| 36,342 | Dade | 54 | Female | No | | Yes | FL resident | 05/25/20 |
| 36,343 | Dade | 36 | Male | No | | Yes | FL resident | 05/25/20 |
| 36,344 | Dade | 41 | Male | No | | Yes | FL resident | 05/25/20 |
| 36,345 | Dade | 38 | Male | No | | Yes | FL resident | 05/25/20 |
| 36,346 | Dade | 0 | Male | No | | Yes | FL resident | 05/25/20 |
| 36,347 | Dade | 63 | Male | No | | Yes | FL resident | 05/25/20 |
| 36,348 | Dade | 12 | Male | No | | Yes | FL resident | 05/25/20 |
| 36,349 | Dade | 68 | Male | No | | Unknown | FL resident | 05/25/20 |
| 36,350 | Dade | 50 | Female | Unknown | | Unknown | FL resident | 05/25/20 |
| 36,351 | Dade | 62 | Male | No | | No | FL resident | 05/25/20 |
| 36,352 | Dade | 27 | Male | No | | No | FL resident | 05/25/20 |
| 36,353 | Dade | 37 | Female | No | | No | FL resident | 05/25/20 |
| 36,354 | Dade | 61 | Female | No | | Yes | FL resident | 05/25/20 |
| 36,355 | Dade | 53 | Female | No | | Yes | FL resident | 05/25/20 |
| 36,356 | Dade | 61 | Female | No | | Yes | FL resident | 05/25/20 |
| 36,357 | Dade | 45 | Female | Unknown | | Yes | FL resident | 05/25/20 |
| 36,358 | Dade | 80 | Female | Unknown | | | FL resident | 05/25/20 |
| 36,359 | Dade | 50 | Male | No | | Yes | FL resident | 05/25/20 |
| 36,360 | Dade | 30 | Female | No | | Yes | FL resident | 05/25/20 |
| 36,361 | Dade | 35 | Female | No | | Unknown | FL resident | 05/25/20 |
| 36,362 | Dade | 78 | Male | No | | Yes | FL resident | 05/25/20 |
| 36,363 | Dade | 47 | Female | No | | Yes | FL resident | 05/25/20 |
| 36,364 | Dade | 6 | Male | No | | Yes | FL resident | 05/25/20 |
| 36,365 | Dade | 29 | Male | No | | No | FL resident | 05/25/20 |
| 36,366 | Dade | 36 | Male | No | | No | FL resident | 05/25/20 |
| 36,367 | Dade | 53 | Male | No | | Unknown | FL resident | 05/25/20 |
| 36,368 | Dade | 87 | Male | No | | Unknown | FL resident | 05/25/20 |
| 36,369 | Dade | 25 | Male | No | | Unknown | FL resident | 05/25/20 |
| 36,370 | Dade | 42 | Female | No | | No | FL resident | 05/25/20 |
| 36,371 | Dade | 47 | Female | No | | Yes | FL resident | 05/25/20 |
| 36,372 | Dade | 21 | Male | No | | Unknown | FL resident | 05/25/20 |
| 36,373 | Dade | 65 | Female | No | | Yes | FL resident | 05/25/20 |
| 36,374 | Dade | 55 | Male | No | | No | FL resident | 05/25/20 |
| 36,375 | Dade | 0 | Female | No | | Unknown | FL resident | 05/25/20 |
| 36,376 | Dade | 36 | Male | Unknown | | Yes | FL resident | 05/25/20 |
| 36,377 | Dade | 59 | Female | No | | Yes | FL resident | 05/26/20 |
| 36,378 | Dade | 38 | Female | Unknown | | Yes | FL resident | 05/26/20 |
| 36,379 | Dade | 33 | Female | No | | Unknown | FL resident | 05/26/20 |
| 36,380 | Dade | 60 | Male | No | | Unknown | FL resident | 05/26/20 |
| 36,381 | Dade | 8 | Male | Unknown | | Unknown | FL resident | 05/26/20 |
| 36,382 | Dade | 81 | Female | No | | Unknown | FL resident | 05/26/20 |
| 36,383 | Dade | 27 | Female | Unknown | | Unknown | FL resident | 05/26/20 |
| 36,384 | Dade | 78 | Male | Unknown | | Yes | FL resident | 05/26/20 |
| 36,385 | Dade | 53 | Male | No | | Unknown | FL resident | 05/26/20 |
| 36,386 | Dade | 77 | Male | No | | Yes | FL resident | 05/26/20 |
| 36,387 | Dade | 75 | Female | Unknown | | Unknown | FL resident | 05/26/20 |
| 36,388 | Dade | 52 | Male | No | | Unknown | FL resident | 05/26/20 |
| 36,389 | Dade | 57 | Male | Unknown | | No | FL resident | 05/26/20 |
| 36,390 | Dade | 51 | Female | No | | Yes | FL resident | 05/26/20 |
| 36,391 | Dade | 57 | Female | No | | Yes | FL resident | 05/26/20 |
| 36,392 | Dade | 42 | Female | Unknown | | Unknown | FL resident | 05/26/20 |
| 36,393 | Dade | 20 | Female | No | | No | FL resident | 05/26/20 |
| 36,394 | Dade | 88 | Female | No | | Yes | FL resident | 05/26/20 |
| 36,395 | Dade | 79 | Female | No | | Yes | FL resident | 05/26/20 |
| 36,396 | Dade | 58 | Female | Unknown | | Unknown | FL resident | 05/26/20 |
| 36,397 | Dade | 65 | Male | Unknown | | | FL resident | 05/26/20 |
| 36,398 | Dade | 83 | Male | No | | Yes | FL resident | 05/26/20 |
| 36,399 | Dade | 82 | Female | No | | Yes | FL resident | 05/26/20 |
| 36,400 | Dade | 72 | Female | No | | Unknown | FL resident | 05/26/20 |

Coronavirus: line list of cases

Data through Jun 23, 2020 verified as of Jun 24, 2020 at 09:25 AM

Data in this report are provisional and subject to change.

| Case | County | Age | Gender | Travel related | Travel detail | Contact with a confirmed case | Jurisdiction | Date case counted |
|--------|--------|-----|--------|----------------|---------------|-------------------------------|--------------|-------------------|
| 36,401 | Dade | 78 | Male | No | | Yes | FL resident | 05/26/20 |
| 36,402 | Dade | 65 | Male | No | | Yes | FL resident | 05/26/20 |
| 36,403 | Dade | 53 | Female | No | | Unknown | FL resident | 05/26/20 |
| 36,404 | Dade | 6 | Female | Unknown | | Yes | FL resident | 05/26/20 |
| 36,405 | Dade | 91 | Male | Unknown | | Yes | FL resident | 05/26/20 |
| 36,406 | Dade | 82 | Male | No | | Yes | FL resident | 05/26/20 |
| 36,407 | Dade | 37 | Female | No | | Unknown | FL resident | 05/26/20 |
| 36,408 | Dade | 35 | Male | No | | Unknown | FL resident | 05/26/20 |
| 36,409 | Dade | 24 | Female | No | | Unknown | FL resident | 05/26/20 |
| 36,410 | Dade | 88 | Female | Unknown | | | FL resident | 05/26/20 |
| 36,411 | Dade | 42 | Female | No | | Yes | FL resident | 05/26/20 |
| 36,412 | Dade | 23 | Male | Unknown | | Unknown | FL resident | 05/26/20 |
| 36,413 | Dade | 49 | Male | No | | Unknown | FL resident | 05/26/20 |
| 36,414 | Dade | 40 | Female | No | | Yes | FL resident | 05/26/20 |
| 36,415 | Dade | 30 | Male | Unknown | | Unknown | FL resident | 05/26/20 |
| 36,416 | Dade | 58 | Male | No | | Yes | FL resident | 05/26/20 |
| 36,417 | Dade | 60 | Male | No | | Yes | FL resident | 05/26/20 |
| 36,418 | Dade | 51 | Male | Unknown | | Yes | FL resident | 05/26/20 |
| 36,419 | Dade | 57 | Female | No | | Yes | FL resident | 05/26/20 |
| 36,420 | Dade | 30 | Female | Unknown | | Unknown | FL resident | 05/26/20 |
| 36,421 | Dade | 67 | Male | No | | Unknown | FL resident | 05/26/20 |
| 36,422 | Dade | 36 | Male | No | | Yes | FL resident | 05/26/20 |
| 36,423 | Dade | 30 | Female | No | | No | FL resident | 05/26/20 |
| 36,424 | Dade | 53 | Female | No | | Yes | FL resident | 05/26/20 |
| 36,425 | Dade | 20 | Female | No | | Yes | FL resident | 05/26/20 |
| 36,426 | Dade | 55 | Male | Unknown | | | FL resident | 05/26/20 |
| 36,427 | Dade | 27 | Male | No | | Yes | FL resident | 05/26/20 |
| 36,428 | Dade | 24 | Female | No | | Yes | FL resident | 05/26/20 |
| 36,429 | Dade | 27 | Female | No | | Unknown | FL resident | 05/26/20 |
| 36,430 | Dade | 18 | Male | Unknown | | Unknown | FL resident | 05/26/20 |
| 36,431 | Dade | 56 | Female | No | | Yes | FL resident | 05/26/20 |
| 36,432 | Dade | 83 | Male | Unknown | | Unknown | FL resident | 05/26/20 |
| 36,433 | Dade | 64 | Female | No | | Yes | FL resident | 05/26/20 |
| 36,434 | Dade | 73 | Male | Unknown | | Unknown | FL resident | 05/26/20 |
| 36,435 | Dade | 66 | Male | No | | Yes | FL resident | 05/26/20 |
| 36,436 | Dade | 55 | Male | No | | Yes | FL resident | 05/26/20 |
| 36,437 | Dade | 42 | Male | No | | Unknown | FL resident | 05/26/20 |
| 36,438 | Dade | 41 | Male | No | | Yes | FL resident | 05/26/20 |
| 36,439 | Dade | 46 | Male | No | | Yes | FL resident | 05/26/20 |
| 36,440 | Dade | 82 | Male | Unknown | | | FL resident | 05/26/20 |
| 36,441 | Dade | 35 | Male | No | | Yes | FL resident | 05/26/20 |
| 36,442 | Dade | 86 | Male | No | | Yes | FL resident | 05/26/20 |
| 36,443 | Dade | 40 | Female | Unknown | | Unknown | FL resident | 05/26/20 |
| 36,444 | Dade | 26 | Female | No | | No | FL resident | 05/26/20 |
| 36,445 | Dade | 57 | Female | No | | Unknown | FL resident | 05/26/20 |
| 36,446 | Dade | 58 | Male | Unknown | | | FL resident | 05/26/20 |
| 36,447 | Dade | 69 | Male | No | | Yes | FL resident | 05/26/20 |
| 36,448 | Dade | 65 | Female | Unknown | | Unknown | FL resident | 05/26/20 |
| 36,449 | Dade | 82 | Female | No | | Yes | FL resident | 05/26/20 |
| 36,450 | Dade | 56 | Female | No | | Yes | FL resident | 05/26/20 |
| 36,451 | Dade | 62 | Male | No | | No | FL resident | 05/26/20 |
| 36,452 | Dade | 94 | Female | No | | Unknown | FL resident | 05/26/20 |
| 36,453 | Dade | 69 | Female | No | | Yes | FL resident | 05/26/20 |
| 36,454 | Dade | 63 | Female | No | | No | FL resident | 05/26/20 |
| 36,455 | Dade | 19 | Female | No | | Yes | FL resident | 05/26/20 |
| 36,456 | Dade | 25 | Female | No | | Yes | FL resident | 05/26/20 |
| 36,457 | Dade | 29 | Male | No | | Yes | FL resident | 05/26/20 |
| 36,458 | Dade | 64 | Female | No | | Yes | FL resident | 05/26/20 |
| 36,459 | Dade | 40 | Female | No | | Yes | FL resident | 05/26/20 |
| 36,460 | Dade | 55 | Female | No | | Yes | FL resident | 05/26/20 |
| 36,461 | Dade | 69 | Male | No | | Unknown | FL resident | 05/26/20 |
| 36,462 | Dade | 59 | Female | No | | Yes | FL resident | 05/26/20 |

Coronavirus: line list of cases

Data through Jun 23, 2020 verified as of Jun 24, 2020 at 09:25 AM

Data in this report are provisional and subject to change.

| Case | County | Age | Gender | Travel related | Travel detail | Contact with a confirmed case | Jurisdiction | Date case counted |
|--------|--------|-----|--------|----------------|---------------|-------------------------------|--------------|-------------------|
| 36,463 | Dade | 48 | Female | No | | Yes | FL resident | 05/26/20 |
| 36,464 | Dade | 59 | Female | No | | No | FL resident | 05/26/20 |
| 36,465 | Dade | 62 | Male | No | | No | FL resident | 05/26/20 |
| 36,466 | Dade | 47 | Female | No | | No | FL resident | 05/26/20 |
| 36,467 | Dade | 32 | Male | No | | No | FL resident | 05/26/20 |
| 36,468 | Dade | 59 | Male | No | | Yes | FL resident | 05/26/20 |
| 36,469 | Dade | 69 | Male | No | | Unknown | FL resident | 05/26/20 |
| 36,470 | Dade | 57 | Female | No | | Yes | FL resident | 05/26/20 |
| 36,471 | Dade | 56 | Female | No | | Unknown | FL resident | 05/26/20 |
| 36,472 | Dade | 6 | Female | No | | Yes | FL resident | 05/26/20 |
| 36,473 | Dade | 57 | Female | No | | Yes | FL resident | 05/26/20 |
| 36,474 | Dade | 86 | Female | No | | Yes | FL resident | 05/26/20 |
| 36,475 | Dade | 26 | Male | No | | Yes | FL resident | 05/27/20 |
| 36,476 | Dade | 27 | Female | No | | Yes | FL resident | 05/27/20 |
| 36,477 | Dade | 50 | Female | Unknown | | Unknown | FL resident | 05/27/20 |
| 36,478 | Dade | 84 | Male | No | | Unknown | FL resident | 05/27/20 |
| 36,479 | Dade | 23 | Male | No | | Yes | FL resident | 05/27/20 |
| 36,480 | Dade | 43 | Female | Unknown | | Yes | FL resident | 05/27/20 |
| 36,481 | Dade | 30 | Male | No | | Yes | FL resident | 05/27/20 |
| 36,482 | Dade | 29 | Male | No | | Yes | FL resident | 05/27/20 |
| 36,483 | Dade | 29 | Female | No | | Yes | FL resident | 05/27/20 |
| 36,484 | Dade | 36 | Male | No | | Unknown | FL resident | 05/27/20 |
| 36,485 | Dade | 47 | Female | No | | Unknown | FL resident | 05/27/20 |
| 36,486 | Dade | 27 | Male | No | | Yes | FL resident | 05/27/20 |
| 36,487 | Dade | 74 | Male | Unknown | | Unknown | FL resident | 05/27/20 |
| 36,488 | Dade | 58 | Male | No | | Yes | FL resident | 05/27/20 |
| 36,489 | Dade | 94 | Female | No | | No | FL resident | 05/27/20 |
| 36,490 | Dade | 37 | Female | No | | Yes | FL resident | 05/27/20 |
| 36,491 | Dade | 68 | Male | No | | Unknown | FL resident | 05/27/20 |
| 36,492 | Dade | 41 | Male | No | | Yes | FL resident | 05/27/20 |
| 36,493 | Dade | 38 | Male | No | | No | FL resident | 05/27/20 |
| 36,494 | Dade | 26 | Male | No | | Unknown | FL resident | 05/27/20 |
| 36,495 | Dade | 28 | Male | No | | Yes | FL resident | 05/27/20 |
| 36,496 | Dade | 61 | Female | No | | Yes | FL resident | 05/27/20 |
| 36,497 | Dade | 30 | Male | Unknown | | | FL resident | 05/27/20 |
| 36,498 | Dade | 51 | Male | No | | No | FL resident | 05/27/20 |
| 36,499 | Dade | 82 | Female | Unknown | | Yes | FL resident | 05/27/20 |
| 36,500 | Dade | 25 | Male | No | | No | FL resident | 05/27/20 |
| 36,501 | Dade | 54 | Female | Unknown | | | FL resident | 05/27/20 |
| 36,502 | Dade | 39 | Female | No | | No | FL resident | 05/27/20 |
| 36,503 | Dade | 88 | Male | Unknown | | | FL resident | 05/27/20 |
| 36,504 | Dade | 16 | Male | No | | Yes | FL resident | 05/27/20 |
| 36,505 | Dade | 47 | Female | No | | Unknown | FL resident | 05/27/20 |
| 36,506 | Dade | 24 | Male | Unknown | | | FL resident | 05/27/20 |
| 36,507 | Dade | 47 | Male | No | | Yes | FL resident | 05/27/20 |
| 36,508 | Dade | 10 | Male | No | | Yes | FL resident | 05/27/20 |
| 36,509 | Dade | 65 | Male | No | | No | FL resident | 05/27/20 |
| 36,510 | Dade | 17 | Male | No | | Yes | FL resident | 05/27/20 |
| 36,511 | Dade | 17 | Female | No | | Yes | FL resident | 05/27/20 |
| 36,512 | Dade | 51 | Female | No | | Yes | FL resident | 05/27/20 |
| 36,513 | Dade | 36 | Male | No | | Yes | FL resident | 05/27/20 |
| 36,514 | Dade | 57 | Male | No | | Yes | FL resident | 05/27/20 |
| 36,515 | Dade | 32 | Female | No | | No | FL resident | 05/27/20 |
| 36,516 | Dade | 31 | Female | No | | Yes | FL resident | 05/27/20 |
| 36,517 | Dade | 27 | Male | No | | Yes | FL resident | 05/27/20 |
| 36,518 | Dade | 29 | Female | No | | Yes | FL resident | 05/27/20 |
| 36,519 | Dade | 21 | Male | Unknown | | Yes | FL resident | 05/27/20 |
| 36,520 | Dade | 52 | Male | No | | Yes | FL resident | 05/27/20 |
| 36,521 | Dade | 59 | Female | No | | Yes | FL resident | 05/27/20 |
| 36,522 | Dade | 29 | Male | Unknown | | Unknown | FL resident | 05/27/20 |
| 36,523 | Dade | 57 | Female | No | | Yes | FL resident | 05/27/20 |
| 36,524 | Dade | 63 | Male | No | | Yes | FL resident | 05/27/20 |

Coronavirus: line list of cases

Data through Jun 23, 2020 verified as of Jun 24, 2020 at 09:25 AM

Data in this report are provisional and subject to change.

| Case | County | Age | Gender | Travel related | Travel detail | Contact with a confirmed case | Jurisdiction | Date case counted |
|--------|--------|-----|--------|----------------|---------------|-------------------------------|--------------|-------------------|
| 36,525 | Dade | 19 | Female | No | | Yes | FL resident | 05/27/20 |
| 36,526 | Dade | 34 | Male | No | | Yes | FL resident | 05/27/20 |
| 36,527 | Dade | 57 | Female | No | | Yes | FL resident | 05/27/20 |
| 36,528 | Dade | 20 | Female | Unknown | | No | FL resident | 05/27/20 |
| 36,529 | Dade | 21 | Female | No | | No | FL resident | 05/27/20 |
| 36,530 | Dade | 59 | Female | No | | No | FL resident | 05/27/20 |
| 36,531 | Dade | 29 | Male | Unknown | | Unknown | FL resident | 05/27/20 |
| 36,532 | Dade | 54 | Male | No | | Yes | FL resident | 05/27/20 |
| 36,533 | Dade | 44 | Male | No | | Unknown | FL resident | 05/27/20 |
| 36,534 | Dade | 50 | Female | Unknown | | | FL resident | 05/27/20 |
| 36,535 | Dade | 82 | Female | Unknown | | Yes | FL resident | 05/27/20 |
| 36,536 | Dade | 90 | Female | No | | Unknown | FL resident | 05/27/20 |
| 36,537 | Dade | 62 | Female | No | | No | FL resident | 05/27/20 |
| 36,538 | Dade | 28 | Female | Unknown | | | FL resident | 05/27/20 |
| 36,539 | Dade | 77 | Female | No | | Unknown | FL resident | 05/27/20 |
| 36,540 | Dade | 40 | Male | No | | Unknown | FL resident | 05/27/20 |
| 36,541 | Dade | 49 | Male | No | | | FL resident | 05/27/20 |
| 36,542 | Dade | 72 | Female | No | | Unknown | FL resident | 05/27/20 |
| 36,543 | Dade | 66 | Male | No | | Unknown | FL resident | 05/27/20 |
| 36,544 | Dade | 41 | Female | No | | Yes | FL resident | 05/27/20 |
| 36,545 | Dade | 52 | Male | No | | Unknown | FL resident | 05/27/20 |
| 36,546 | Dade | 27 | Female | No | | Yes | FL resident | 05/27/20 |
| 36,547 | Dade | 36 | Male | No | | No | FL resident | 05/27/20 |
| 36,548 | Dade | 21 | Male | No | | Unknown | FL resident | 05/27/20 |
| 36,549 | Dade | 31 | Female | No | | Unknown | FL resident | 05/27/20 |
| 36,550 | Dade | 40 | Male | Yes | FL; VENEZUELA | Unknown | FL resident | 05/27/20 |
| 36,551 | Dade | 68 | Male | No | | Unknown | FL resident | 05/27/20 |
| 36,552 | Dade | 58 | Female | No | | Yes | FL resident | 05/27/20 |
| 36,553 | Dade | 47 | Female | No | | Unknown | FL resident | 05/27/20 |
| 36,554 | Dade | 37 | Female | No | | Unknown | FL resident | 05/27/20 |
| 36,555 | Dade | 14 | Male | No | | Unknown | FL resident | 05/27/20 |
| 36,556 | Dade | 23 | Female | No | | Yes | FL resident | 05/27/20 |
| 36,557 | Dade | 17 | Female | No | | Yes | FL resident | 05/27/20 |
| 36,558 | Dade | 16 | Male | No | | Yes | FL resident | 05/27/20 |
| 36,559 | Dade | 86 | Female | Unknown | | Unknown | FL resident | 05/27/20 |
| 36,560 | Dade | 63 | Female | No | | Unknown | FL resident | 05/27/20 |
| 36,561 | Dade | 71 | Female | No | | Unknown | FL resident | 05/27/20 |
| 36,562 | Dade | 44 | Female | No | | Yes | FL resident | 05/27/20 |
| 36,563 | Dade | 48 | Male | No | | Yes | FL resident | 05/27/20 |
| 36,564 | Dade | 67 | Male | No | | Yes | FL resident | 05/27/20 |
| 36,565 | Dade | 27 | Male | No | | | FL resident | 05/27/20 |
| 36,566 | Dade | 59 | Female | No | | Yes | FL resident | 05/27/20 |
| 36,567 | Dade | 39 | Female | No | | Unknown | FL resident | 05/27/20 |
| 36,568 | Dade | 54 | Male | No | | Yes | FL resident | 05/27/20 |
| 36,569 | Dade | 37 | Male | No | | Yes | FL resident | 05/27/20 |
| 36,570 | Dade | 51 | Male | No | | Unknown | FL resident | 05/27/20 |
| 36,571 | Dade | 63 | Female | No | | No | FL resident | 05/27/20 |
| 36,572 | Dade | 72 | Male | No | | Unknown | FL resident | 05/27/20 |
| 36,573 | Dade | 44 | Male | No | | Yes | FL resident | 05/27/20 |
| 36,574 | Dade | 55 | Female | Unknown | | Unknown | FL resident | 05/27/20 |
| 36,575 | Dade | 34 | Male | Unknown | | Unknown | FL resident | 05/27/20 |
| 36,576 | Dade | 45 | Female | No | | Unknown | FL resident | 05/27/20 |
| 36,577 | Dade | 30 | Female | No | | Yes | FL resident | 05/27/20 |
| 36,578 | Dade | 56 | Male | No | | Unknown | FL resident | 05/27/20 |
| 36,579 | Dade | 40 | Male | Unknown | | Unknown | FL resident | 05/27/20 |
| 36,580 | Dade | 40 | Male | Unknown | | Yes | FL resident | 05/27/20 |
| 36,581 | Dade | 50 | Female | No | | Yes | FL resident | 05/27/20 |
| 36,582 | Dade | 46 | Female | Unknown | | Yes | FL resident | 05/27/20 |
| 36,583 | Dade | 54 | Female | No | | Yes | FL resident | 05/27/20 |
| 36,584 | Dade | 55 | Female | No | | No | FL resident | 05/27/20 |
| 36,585 | Dade | 91 | Female | No | | Unknown | FL resident | 05/27/20 |
| 36,586 | Dade | 88 | Female | Unknown | | Yes | FL resident | 05/27/20 |

Coronavirus: line list of cases

Data through Jun 23, 2020 verified as of Jun 24, 2020 at 09:25 AM

Data in this report are provisional and subject to change.

| Case | County | Age | Gender | Travel related | Travel detail | Contact with a confirmed case | Jurisdiction | Date case counted |
|--------|--------|-----|--------|----------------|---------------|-------------------------------|--------------|-------------------|
| 36,587 | Dade | 62 | Male | No | | No | FL resident | 05/27/20 |
| 36,588 | Dade | 90 | Female | Unknown | | Unknown | FL resident | 05/27/20 |
| 36,589 | Dade | 59 | Female | Unknown | | Unknown | FL resident | 05/27/20 |
| 36,590 | Dade | 90 | Female | Unknown | | | FL resident | 05/27/20 |
| 36,591 | Dade | 50 | Female | Unknown | | Unknown | FL resident | 05/27/20 |
| 36,592 | Dade | 67 | Female | Unknown | | Unknown | FL resident | 05/27/20 |
| 36,593 | Dade | 46 | Female | No | | Yes | FL resident | 05/27/20 |
| 36,594 | Dade | 34 | Female | No | | Yes | FL resident | 05/27/20 |
| 36,595 | Dade | 34 | Female | No | | Yes | FL resident | 05/27/20 |
| 36,596 | Dade | 35 | Female | No | | Yes | FL resident | 05/27/20 |
| 36,597 | Dade | 85 | Female | Unknown | | No | FL resident | 05/27/20 |
| 36,598 | Dade | 81 | Female | No | | Yes | FL resident | 05/27/20 |
| 36,599 | Dade | 95 | Female | No | | Yes | FL resident | 05/27/20 |
| 36,600 | Dade | 84 | Male | Unknown | | No | FL resident | 05/27/20 |
| 36,601 | Dade | 56 | Female | No | | Yes | FL resident | 05/27/20 |
| 36,602 | Dade | 92 | Female | Unknown | | No | FL resident | 05/27/20 |
| 36,603 | Dade | 80 | Female | No | | Yes | FL resident | 05/27/20 |
| 36,604 | Dade | 84 | Female | No | | Unknown | FL resident | 05/27/20 |
| 36,605 | Dade | 86 | Female | No | | No | FL resident | 05/27/20 |
| 36,606 | Dade | 85 | Female | Unknown | | No | FL resident | 05/27/20 |
| 36,607 | Dade | 80 | Male | No | | Unknown | FL resident | 05/27/20 |
| 36,608 | Dade | 87 | Female | No | | Yes | FL resident | 05/27/20 |
| 36,609 | Dade | 69 | Male | No | | Unknown | FL resident | 05/27/20 |
| 36,610 | Dade | 79 | Male | Unknown | | No | FL resident | 05/27/20 |
| 36,611 | Dade | 66 | Female | Unknown | | Unknown | FL resident | 05/27/20 |
| 36,612 | Dade | 73 | Male | Unknown | | Yes | FL resident | 05/27/20 |
| 36,613 | Dade | 92 | Female | No | | Yes | FL resident | 05/27/20 |
| 36,614 | Dade | 86 | Female | No | | No | FL resident | 05/27/20 |
| 36,615 | Dade | 55 | Male | No | | Yes | FL resident | 05/27/20 |
| 36,616 | Dade | 82 | Female | No | | Unknown | FL resident | 05/27/20 |
| 36,617 | Dade | 88 | Male | No | | Unknown | FL resident | 05/28/20 |
| 36,618 | Dade | 45 | Female | Unknown | | | FL resident | 05/28/20 |
| 36,619 | Dade | 38 | Male | No | | No | FL resident | 05/28/20 |
| 36,620 | Dade | 61 | Female | No | | No | FL resident | 05/28/20 |
| 36,621 | Dade | 92 | Female | No | | | FL resident | 05/28/20 |
| 36,622 | Dade | 93 | Female | Unknown | | | FL resident | 05/28/20 |
| 36,623 | Dade | 67 | Female | No | | Yes | FL resident | 05/28/20 |
| 36,624 | Dade | 32 | Female | No | | Unknown | FL resident | 05/28/20 |
| 36,625 | Dade | 54 | Female | Unknown | | Unknown | FL resident | 05/28/20 |
| 36,626 | Dade | 51 | Male | Unknown | | Unknown | FL resident | 05/28/20 |
| 36,627 | Dade | 26 | Male | No | | Yes | FL resident | 05/28/20 |
| 36,628 | Dade | 74 | Female | Unknown | | Unknown | FL resident | 05/28/20 |
| 36,629 | Dade | 81 | Female | Unknown | | | FL resident | 05/28/20 |
| 36,630 | Dade | 87 | Male | Unknown | | Unknown | FL resident | 05/28/20 |
| 36,631 | Dade | 72 | Male | Unknown | | Unknown | FL resident | 05/28/20 |
| 36,632 | Dade | 51 | Male | Unknown | | Unknown | FL resident | 05/28/20 |
| 36,633 | Dade | 27 | Male | Unknown | | Unknown | FL resident | 05/28/20 |
| 36,634 | Dade | 43 | Male | No | | Yes | FL resident | 05/28/20 |
| 36,635 | Dade | 60 | Male | No | | Unknown | FL resident | 05/28/20 |
| 36,636 | Dade | 68 | Male | No | | Yes | FL resident | 05/28/20 |
| 36,637 | Dade | 46 | Male | No | | No | FL resident | 05/28/20 |
| 36,638 | Dade | 87 | Male | No | | Yes | FL resident | 05/28/20 |
| 36,639 | Dade | 83 | Female | No | | Yes | FL resident | 05/28/20 |
| 36,640 | Dade | 17 | Female | No | | Yes | FL resident | 05/28/20 |
| 36,641 | Dade | 15 | Female | No | | Yes | FL resident | 05/28/20 |
| 36,642 | Dade | 52 | Female | No | | Unknown | FL resident | 05/28/20 |
| 36,643 | Dade | 41 | Female | No | | | FL resident | 05/28/20 |
| 36,644 | Dade | 66 | Male | No | | No | FL resident | 05/28/20 |
| 36,645 | Dade | 40 | Male | No | | Unknown | FL resident | 05/28/20 |
| 36,646 | Dade | 43 | Male | Unknown | | Unknown | FL resident | 05/28/20 |
| 36,647 | Dade | 33 | Female | No | | No | FL resident | 05/28/20 |
| 36,648 | Dade | 46 | Female | No | | Unknown | FL resident | 05/28/20 |

Coronavirus: line list of cases

Data through Jun 23, 2020 verified as of Jun 24, 2020 at 09:25 AM

Data in this report are provisional and subject to change.

| Case | County | Age | Gender | Travel related | Travel detail | Contact with a confirmed case | Jurisdiction | Date case counted |
|--------|--------|-----|--------|----------------|---------------|-------------------------------|--------------|-------------------|
| 36,649 | Dade | 47 | Male | No | | Unknown | FL resident | 05/28/20 |
| 36,650 | Dade | 78 | Male | Unknown | | Unknown | FL resident | 05/28/20 |
| 36,651 | Dade | 56 | Female | No | | No | FL resident | 05/28/20 |
| 36,652 | Dade | 41 | Female | No | | Unknown | FL resident | 05/28/20 |
| 36,653 | Dade | 41 | Female | No | | Yes | FL resident | 05/28/20 |
| 36,654 | Dade | 84 | Female | No | | Yes | FL resident | 05/28/20 |
| 36,655 | Dade | 20 | Female | No | | No | FL resident | 05/28/20 |
| 36,656 | Dade | 21 | Female | Unknown | | Yes | FL resident | 05/28/20 |
| 36,657 | Dade | 46 | Female | No | | No | FL resident | 05/28/20 |
| 36,658 | Dade | 28 | Female | No | | Yes | FL resident | 05/28/20 |
| 36,659 | Dade | 18 | Male | No | | Yes | FL resident | 05/28/20 |
| 36,660 | Dade | 79 | Male | No | | Yes | FL resident | 05/28/20 |
| 36,661 | Dade | 59 | Female | No | | No | FL resident | 05/28/20 |
| 36,662 | Dade | 52 | Female | No | | Yes | FL resident | 05/28/20 |
| 36,663 | Dade | 34 | Female | No | | No | FL resident | 05/28/20 |
| 36,664 | Dade | 30 | Female | No | | No | FL resident | 05/28/20 |
| 36,665 | Dade | 23 | Male | No | | No | FL resident | 05/28/20 |
| 36,666 | Dade | 38 | Male | No | | Yes | FL resident | 05/28/20 |
| 36,667 | Dade | 55 | Female | No | | No | FL resident | 05/28/20 |
| 36,668 | Dade | 22 | Male | No | | Yes | FL resident | 05/28/20 |
| 36,669 | Dade | 29 | Male | No | | Yes | FL resident | 05/28/20 |
| 36,670 | Dade | 28 | Male | Yes | FL; TX | Yes | FL resident | 05/28/20 |
| 36,671 | Dade | 17 | Female | No | | Yes | FL resident | 05/28/20 |
| 36,672 | Dade | 56 | Female | No | | Unknown | FL resident | 05/28/20 |
| 36,673 | Dade | 40 | Female | No | | Unknown | FL resident | 05/28/20 |
| 36,674 | Dade | 42 | Male | No | | No | FL resident | 05/28/20 |
| 36,675 | Dade | 42 | Male | No | | Yes | FL resident | 05/28/20 |
| 36,676 | Dade | 60 | Male | No | | Yes | FL resident | 05/28/20 |
| 36,677 | Dade | 40 | Male | No | | Unknown | FL resident | 05/28/20 |
| 36,678 | Dade | 26 | Female | No | | Yes | FL resident | 05/28/20 |
| 36,679 | Dade | 56 | Male | No | | Yes | FL resident | 05/28/20 |
| 36,680 | Dade | 48 | Female | No | | Yes | FL resident | 05/28/20 |
| 36,681 | Dade | 82 | Female | Unknown | | Unknown | FL resident | 05/28/20 |
| 36,682 | Dade | 32 | Male | Unknown | | Unknown | FL resident | 05/28/20 |
| 36,683 | Dade | 24 | Male | No | | Yes | FL resident | 05/28/20 |
| 36,684 | Dade | 60 | Male | No | | Yes | FL resident | 05/28/20 |
| 36,685 | Dade | 46 | Female | No | | No | FL resident | 05/28/20 |
| 36,686 | Dade | 22 | Female | No | | Unknown | FL resident | 05/28/20 |
| 36,687 | Dade | 46 | Male | No | | Yes | FL resident | 05/28/20 |
| 36,688 | Dade | 54 | Female | No | | Yes | FL resident | 05/28/20 |
| 36,689 | Dade | 44 | Female | No | | Yes | FL resident | 05/28/20 |
| 36,690 | Dade | 39 | Female | No | | No | FL resident | 05/28/20 |
| 36,691 | Dade | 38 | Female | No | | Yes | FL resident | 05/28/20 |
| 36,692 | Dade | 36 | Male | No | | Yes | FL resident | 05/28/20 |
| 36,693 | Dade | 28 | Female | No | | No | FL resident | 05/28/20 |
| 36,694 | Dade | 39 | Female | No | | Yes | FL resident | 05/28/20 |
| 36,695 | Dade | 47 | Female | Unknown | | | FL resident | 05/28/20 |
| 36,696 | Dade | 18 | Male | No | | Yes | FL resident | 05/28/20 |
| 36,697 | Dade | 22 | Male | No | | Unknown | FL resident | 05/28/20 |
| 36,698 | Dade | 54 | Female | No | | Yes | FL resident | 05/28/20 |
| 36,699 | Dade | 35 | Male | No | | Yes | FL resident | 05/28/20 |
| 36,700 | Dade | 41 | Female | Unknown | | Unknown | FL resident | 05/28/20 |
| 36,701 | Dade | 66 | Female | No | | Unknown | FL resident | 05/28/20 |
| 36,702 | Dade | 47 | Male | No | | Yes | FL resident | 05/28/20 |
| 36,703 | Dade | 49 | Male | No | | No | FL resident | 05/28/20 |
| 36,704 | Dade | 29 | Male | No | | Yes | FL resident | 05/28/20 |
| 36,705 | Dade | 44 | Female | No | | Yes | FL resident | 05/28/20 |
| 36,706 | Dade | 76 | Female | No | | Yes | FL resident | 05/28/20 |
| 36,707 | Dade | 59 | Male | No | | Unknown | FL resident | 05/28/20 |
| 36,708 | Dade | 27 | Female | No | | Unknown | FL resident | 05/28/20 |
| 36,709 | Dade | 26 | Male | No | | Yes | FL resident | 05/28/20 |
| 36,710 | Dade | 64 | Female | No | | Yes | FL resident | 05/28/20 |

Coronavirus: line list of cases

Data through Jun 23, 2020 verified as of Jun 24, 2020 at 09:25 AM

Data in this report are provisional and subject to change.

| Case | County | Age | Gender | Travel related | Travel detail | Contact with a confirmed case | Jurisdiction | Date case counted |
|--------|--------|-----|--------|----------------|---------------|-------------------------------|--------------|-------------------|
| 36,711 | Dade | 33 | Male | No | | Yes | FL resident | 05/28/20 |
| 36,712 | Dade | 88 | Female | Unknown | | | FL resident | 05/28/20 |
| 36,713 | Dade | 45 | Male | Unknown | | Unknown | FL resident | 05/28/20 |
| 36,714 | Dade | 62 | Male | Unknown | | | FL resident | 05/28/20 |
| 36,715 | Dade | 54 | Male | No | | Unknown | FL resident | 05/28/20 |
| 36,716 | Dade | 65 | Male | Unknown | | Yes | FL resident | 05/28/20 |
| 36,717 | Dade | 48 | Female | No | | Yes | FL resident | 05/28/20 |
| 36,718 | Dade | 49 | Male | No | | Yes | FL resident | 05/28/20 |
| 36,719 | Dade | 52 | Male | No | | Yes | FL resident | 05/28/20 |
| 36,720 | Dade | 50 | Male | No | | Unknown | FL resident | 05/28/20 |
| 36,721 | Dade | 71 | Male | Unknown | | Yes | FL resident | 05/28/20 |
| 36,722 | Dade | 66 | Male | Unknown | | Unknown | FL resident | 05/28/20 |
| 36,723 | Dade | 66 | Male | No | | Unknown | FL resident | 05/28/20 |
| 36,724 | Dade | 54 | Male | Unknown | | Unknown | FL resident | 05/28/20 |
| 36,725 | Dade | 63 | Male | Unknown | | Unknown | FL resident | 05/28/20 |
| 36,726 | Dade | 63 | Male | No | | Unknown | FL resident | 05/28/20 |
| 36,727 | Dade | 84 | Male | No | | Yes | FL resident | 05/28/20 |
| 36,728 | Dade | 31 | Male | Unknown | | Yes | FL resident | 05/28/20 |
| 36,729 | Dade | 69 | Female | No | | Yes | FL resident | 05/28/20 |
| 36,730 | Dade | 55 | Male | No | | Yes | FL resident | 05/28/20 |
| 36,731 | Dade | 33 | Female | Unknown | | Yes | FL resident | 05/28/20 |
| 36,732 | Dade | 20 | Female | No | | Yes | FL resident | 05/28/20 |
| 36,733 | Dade | 46 | Female | No | | No | FL resident | 05/28/20 |
| 36,734 | Dade | 36 | Female | No | | Yes | FL resident | 05/28/20 |
| 36,735 | Dade | 49 | Male | No | | Yes | FL resident | 05/28/20 |
| 36,736 | Dade | 41 | Female | No | | Yes | FL resident | 05/28/20 |
| 36,737 | Dade | 27 | Female | No | | Yes | FL resident | 05/28/20 |
| 36,738 | Dade | 73 | Male | Unknown | | | FL resident | 05/28/20 |
| 36,739 | Dade | 50 | Male | No | | Unknown | FL resident | 05/28/20 |
| 36,740 | Dade | 38 | Male | Unknown | | Yes | FL resident | 05/28/20 |
| 36,741 | Dade | 42 | Female | Unknown | | Unknown | FL resident | 05/28/20 |
| 36,742 | Dade | 30 | Male | No | | No | FL resident | 05/28/20 |
| 36,743 | Dade | 56 | Male | Unknown | | Unknown | FL resident | 05/28/20 |
| 36,744 | Dade | 53 | Male | No | | Unknown | FL resident | 05/28/20 |
| 36,745 | Dade | 41 | Female | No | | Unknown | FL resident | 05/28/20 |
| 36,746 | Dade | 50 | Male | Unknown | | Unknown | FL resident | 05/28/20 |
| 36,747 | Dade | 55 | Male | Unknown | | Unknown | FL resident | 05/28/20 |
| 36,748 | Dade | 85 | Male | No | | Unknown | FL resident | 05/28/20 |
| 36,749 | Dade | 20 | Female | No | | Yes | FL resident | 05/28/20 |
| 36,750 | Dade | 57 | Female | No | | Yes | FL resident | 05/28/20 |
| 36,751 | Dade | 49 | Male | Unknown | | Yes | FL resident | 05/28/20 |
| 36,752 | Dade | 56 | Male | No | | Unknown | FL resident | 05/28/20 |
| 36,753 | Dade | 47 | Female | No | | Yes | FL resident | 05/28/20 |
| 36,754 | Dade | 30 | Female | No | | Yes | FL resident | 05/28/20 |
| 36,755 | Dade | 44 | Female | No | | Yes | FL resident | 05/28/20 |
| 36,756 | Dade | 50 | Male | No | | Yes | FL resident | 05/28/20 |
| 36,757 | Dade | 25 | Female | No | | Yes | FL resident | 05/28/20 |
| 36,758 | Dade | 28 | Male | No | | Yes | FL resident | 05/28/20 |
| 36,759 | Dade | 49 | Male | No | | Yes | FL resident | 05/28/20 |
| 36,760 | Dade | 31 | Male | No | | Unknown | FL resident | 05/28/20 |
| 36,761 | Dade | 21 | Male | No | | Unknown | FL resident | 05/28/20 |
| 36,762 | Dade | 21 | Female | No | | No | FL resident | 05/28/20 |
| 36,763 | Dade | 13 | Female | No | | Yes | FL resident | 05/28/20 |
| 36,764 | Dade | 86 | Female | No | | Unknown | FL resident | 05/28/20 |
| 36,765 | Dade | 43 | Male | No | | Yes | FL resident | 05/28/20 |
| 36,766 | Dade | 33 | Male | No | | Yes | FL resident | 05/28/20 |
| 36,767 | Dade | 78 | Female | No | | Yes | FL resident | 05/28/20 |
| 36,768 | Dade | 36 | Male | No | | No | FL resident | 05/28/20 |
| 36,769 | Dade | 28 | Male | No | | Yes | FL resident | 05/28/20 |
| 36,770 | Dade | 37 | Female | No | | Yes | FL resident | 05/28/20 |
| 36,771 | Dade | 46 | Female | No | | Yes | FL resident | 05/28/20 |
| 36,772 | Dade | 30 | Female | Unknown | | Yes | FL resident | 05/28/20 |

Coronavirus: line list of cases

Data through Jun 23, 2020 verified as of Jun 24, 2020 at 09:25 AM

Data in this report are provisional and subject to change.

| Case | County | Age | Gender | Travel related | Travel detail | Contact with a confirmed case | Jurisdiction | Date case counted |
|--------|--------|-----|--------|----------------|---------------|-------------------------------|--------------|-------------------|
| 36,773 | Dade | 22 | Female | No | | Unknown | FL resident | 05/28/20 |
| 36,774 | Dade | 47 | Female | Unknown | | Yes | FL resident | 05/28/20 |
| 36,775 | Dade | 27 | Female | No | | Unknown | FL resident | 05/28/20 |
| 36,776 | Dade | 46 | Female | Unknown | | Yes | FL resident | 05/28/20 |
| 36,777 | Dade | 20 | Female | No | | Unknown | FL resident | 05/28/20 |
| 36,778 | Dade | 46 | Female | Unknown | | Unknown | FL resident | 05/28/20 |
| 36,779 | Dade | 57 | Female | No | | Unknown | FL resident | 05/28/20 |
| 36,780 | Dade | 33 | Male | No | | Yes | FL resident | 05/28/20 |
| 36,781 | Dade | 57 | Female | Unknown | | Yes | FL resident | 05/28/20 |
| 36,782 | Dade | 76 | Female | No | | Unknown | FL resident | 05/28/20 |
| 36,783 | Dade | 57 | Female | No | | Yes | FL resident | 05/28/20 |
| 36,784 | Dade | 47 | Male | Unknown | | Unknown | FL resident | 05/28/20 |
| 36,785 | Dade | 44 | Female | No | | Unknown | FL resident | 05/28/20 |
| 36,786 | Dade | 53 | Female | No | | Unknown | FL resident | 05/28/20 |
| 36,787 | Dade | 43 | Female | Unknown | | Unknown | FL resident | 05/28/20 |
| 36,788 | Dade | 20 | Female | No | | Unknown | FL resident | 05/28/20 |
| 36,789 | Dade | 56 | Male | No | | Unknown | FL resident | 05/28/20 |
| 36,790 | Dade | 33 | Male | Unknown | | Unknown | FL resident | 05/28/20 |
| 36,791 | Dade | 25 | Male | Unknown | | | FL resident | 05/28/20 |
| 36,792 | Dade | 50 | Female | No | | Yes | FL resident | 05/28/20 |
| 36,793 | Dade | 65 | Male | No | | Yes | FL resident | 05/28/20 |
| 36,794 | Dade | 38 | Male | No | | Yes | FL resident | 05/28/20 |
| 36,795 | Dade | 57 | Male | No | | Yes | FL resident | 05/28/20 |
| 36,796 | Dade | 37 | Female | No | | Yes | FL resident | 05/28/20 |
| 36,797 | Dade | 51 | Male | No | | Yes | FL resident | 05/28/20 |
| 36,798 | Dade | 57 | Male | No | | Unknown | FL resident | 05/28/20 |
| 36,799 | Dade | 46 | Female | No | | Yes | FL resident | 05/28/20 |
| 36,800 | Dade | 42 | Male | Unknown | | Unknown | FL resident | 05/28/20 |
| 36,801 | Dade | 76 | Male | No | | Yes | FL resident | 05/28/20 |
| 36,802 | Dade | 19 | Female | Unknown | | Unknown | FL resident | 05/28/20 |
| 36,803 | Dade | 24 | Female | No | | Yes | FL resident | 05/28/20 |
| 36,804 | Dade | 53 | Male | Unknown | | | FL resident | 05/28/20 |
| 36,805 | Dade | 70 | Male | No | | Yes | FL resident | 05/28/20 |
| 36,806 | Dade | 87 | Male | No | | No | FL resident | 05/28/20 |
| 36,807 | Dade | 26 | Female | No | | Yes | FL resident | 05/28/20 |
| 36,808 | Dade | 22 | Female | No | | Yes | FL resident | 05/28/20 |
| 36,809 | Dade | 51 | Male | Unknown | | | FL resident | 05/28/20 |
| 36,810 | Dade | 49 | Female | Unknown | | | FL resident | 05/28/20 |
| 36,811 | Dade | 13 | Female | No | | Yes | FL resident | 05/28/20 |
| 36,812 | Dade | 25 | Female | No | | Yes | FL resident | 05/28/20 |
| 36,813 | Dade | 40 | Male | No | | Yes | FL resident | 05/28/20 |
| 36,814 | Dade | 61 | Male | No | | Yes | FL resident | 05/28/20 |
| 36,815 | Dade | 6 | Female | No | | Yes | FL resident | 05/28/20 |
| 36,816 | Dade | 30 | Male | No | | No | FL resident | 05/28/20 |
| 36,817 | Dade | 23 | Female | No | | Yes | FL resident | 05/28/20 |
| 36,818 | Dade | 29 | Male | No | | Yes | FL resident | 05/28/20 |
| 36,819 | Dade | 55 | Female | No | | Yes | FL resident | 05/28/20 |
| 36,820 | Dade | 8 | Male | No | | Yes | FL resident | 05/28/20 |
| 36,821 | Dade | 37 | Female | Unknown | | Yes | FL resident | 05/28/20 |
| 36,822 | Dade | 46 | Male | No | | Yes | FL resident | 05/28/20 |
| 36,823 | Dade | 21 | Male | No | | No | FL resident | 05/28/20 |
| 36,824 | Dade | 58 | Male | No | | Yes | FL resident | 05/28/20 |
| 36,825 | Dade | 61 | Female | No | | Unknown | FL resident | 05/28/20 |
| 36,826 | Dade | 43 | Female | No | | Yes | FL resident | 05/28/20 |
| 36,827 | Dade | 76 | Female | No | | Yes | FL resident | 05/28/20 |
| 36,828 | Dade | 2 | Male | No | | Yes | FL resident | 05/28/20 |
| 36,829 | Dade | 77 | Female | No | | Yes | FL resident | 05/28/20 |
| 36,830 | Dade | 29 | Female | Unknown | | Unknown | FL resident | 05/28/20 |
| 36,831 | Dade | 57 | Female | Unknown | | No | FL resident | 05/28/20 |
| 36,832 | Dade | 62 | Male | No | | Yes | FL resident | 05/28/20 |
| 36,833 | Dade | 76 | Male | No | | Unknown | FL resident | 05/28/20 |
| 36,834 | Dade | 51 | Female | No | | Yes | FL resident | 05/28/20 |

Coronavirus: line list of cases

Data through Jun 23, 2020 verified as of Jun 24, 2020 at 09:25 AM

Data in this report are provisional and subject to change.

| Case | County | Age | Gender | Travel related | Travel detail | Contact with a confirmed case | Jurisdiction | Date case counted |
|--------|--------|-----|--------|----------------|---------------|-------------------------------|--------------|-------------------|
| 36,835 | Dade | 31 | Female | No | | Yes | FL resident | 05/28/20 |
| 36,836 | Dade | 39 | Female | No | | Yes | FL resident | 05/28/20 |
| 36,837 | Dade | 48 | Male | No | | Yes | FL resident | 05/28/20 |
| 36,838 | Dade | 91 | Female | Unknown | | No | FL resident | 05/28/20 |
| 36,839 | Dade | 84 | Male | Unknown | | No | FL resident | 05/28/20 |
| 36,840 | Dade | 33 | Male | No | | Unknown | FL resident | 05/28/20 |
| 36,841 | Dade | 31 | Female | Yes | VA | Unknown | FL resident | 05/28/20 |
| 36,842 | Dade | 47 | Female | No | | No | FL resident | 05/28/20 |
| 36,843 | Dade | 63 | Female | No | | Unknown | FL resident | 05/28/20 |
| 36,844 | Dade | 54 | Male | No | | Yes | FL resident | 05/28/20 |
| 36,845 | Dade | 46 | Male | No | | No | FL resident | 05/28/20 |
| 36,846 | Dade | 29 | Male | No | | Yes | FL resident | 05/28/20 |
| 36,847 | Dade | 66 | Male | No | | No | FL resident | 05/28/20 |
| 36,848 | Dade | 33 | Female | No | | No | FL resident | 05/28/20 |
| 36,849 | Dade | 55 | Female | Unknown | | | FL resident | 05/28/20 |
| 36,850 | Dade | 39 | Male | Unknown | | Unknown | FL resident | 05/28/20 |
| 36,851 | Dade | 30 | Female | No | | Yes | FL resident | 05/28/20 |
| 36,852 | Dade | 70 | Male | No | | Unknown | FL resident | 05/28/20 |
| 36,853 | Dade | 71 | Female | No | | Yes | FL resident | 05/28/20 |
| 36,854 | Dade | 64 | Female | No | | Yes | FL resident | 05/28/20 |
| 36,855 | Dade | 49 | Female | Unknown | | Yes | FL resident | 05/28/20 |
| 36,856 | Dade | 48 | Male | Unknown | | Yes | FL resident | 05/28/20 |
| 36,857 | Dade | 54 | Male | No | | Unknown | FL resident | 05/28/20 |
| 36,858 | Dade | 81 | Male | No | | No | FL resident | 05/28/20 |
| 36,859 | Dade | 64 | Female | No | | No | FL resident | 05/28/20 |
| 36,860 | Dade | 60 | Male | No | | No | FL resident | 05/28/20 |
| 36,861 | Dade | 57 | Female | No | | No | FL resident | 05/28/20 |
| 36,862 | Dade | 64 | Female | Unknown | | | FL resident | 05/28/20 |
| 36,863 | Dade | 42 | Male | No | | Yes | FL resident | 05/28/20 |
| 36,864 | Dade | 34 | Male | No | | No | FL resident | 05/28/20 |
| 36,865 | Dade | 35 | Female | No | | Yes | FL resident | 05/28/20 |
| 36,866 | Dade | 31 | Female | No | | Yes | FL resident | 05/28/20 |
| 36,867 | Dade | 78 | Female | No | | Unknown | FL resident | 05/28/20 |
| 36,868 | Dade | 58 | Male | No | | No | FL resident | 05/28/20 |
| 36,869 | Dade | 64 | Male | No | | Unknown | FL resident | 05/28/20 |
| 36,870 | Dade | 54 | Female | No | | Unknown | FL resident | 05/28/20 |
| 36,871 | Dade | 52 | Female | No | | Yes | FL resident | 05/28/20 |
| 36,872 | Dade | 65 | Female | No | | Yes | FL resident | 05/28/20 |
| 36,873 | Dade | 69 | Female | No | | | FL resident | 05/28/20 |
| 36,874 | Dade | 33 | Female | No | | No | FL resident | 05/28/20 |
| 36,875 | Dade | 54 | Male | No | | Yes | FL resident | 05/29/20 |
| 36,876 | Dade | 77 | Male | No | | No | FL resident | 05/29/20 |
| 36,877 | Dade | 65 | Male | No | | No | FL resident | 05/29/20 |
| 36,878 | Dade | 68 | Female | Unknown | | | FL resident | 05/29/20 |
| 36,879 | Dade | 56 | Male | Unknown | | Unknown | FL resident | 05/29/20 |
| 36,880 | Dade | 55 | Female | Unknown | | | FL resident | 05/29/20 |
| 36,881 | Dade | 18 | Male | Unknown | | Unknown | FL resident | 05/29/20 |
| 36,882 | Dade | 49 | Male | Unknown | | Unknown | FL resident | 05/29/20 |
| 36,883 | Dade | 51 | Male | No | | Yes | FL resident | 05/29/20 |
| 36,884 | Dade | 41 | Female | No | | Yes | FL resident | 05/29/20 |
| 36,885 | Dade | 36 | Male | Unknown | | Unknown | FL resident | 05/29/20 |
| 36,886 | Dade | 38 | Female | Unknown | | | FL resident | 05/29/20 |
| 36,887 | Dade | 51 | Female | No | | Unknown | FL resident | 05/29/20 |
| 36,888 | Dade | 33 | Female | No | | Yes | FL resident | 05/29/20 |
| 36,889 | Dade | 29 | Female | No | | Yes | FL resident | 05/29/20 |
| 36,890 | Dade | 45 | Female | Unknown | | Unknown | FL resident | 05/29/20 |
| 36,891 | Dade | 1 | Female | No | | No | FL resident | 05/29/20 |
| 36,892 | Dade | 30 | Male | Unknown | | Unknown | FL resident | 05/29/20 |
| 36,893 | Dade | 56 | Male | No | | Yes | FL resident | 05/29/20 |
| 36,894 | Dade | 36 | Male | No | | No | FL resident | 05/29/20 |
| 36,895 | Dade | 46 | Female | Unknown | | No | FL resident | 05/29/20 |
| 36,896 | Dade | 42 | Male | No | | Yes | FL resident | 05/29/20 |

Coronavirus: line list of cases

Data through Jun 23, 2020 verified as of Jun 24, 2020 at 09:25 AM

Data in this report are provisional and subject to change.

| Case | County | Age | Gender | Travel related | Travel detail | Contact with a confirmed case | Jurisdiction | Date case counted |
|--------|--------|-----|--------|----------------|---------------|-------------------------------|--------------|-------------------|
| 36,897 | Dade | 55 | Female | No | | Yes | FL resident | 05/29/20 |
| 36,898 | Dade | 38 | Male | No | | Unknown | FL resident | 05/29/20 |
| 36,899 | Dade | 38 | Female | No | | Yes | FL resident | 05/29/20 |
| 36,900 | Dade | 39 | Male | No | | No | FL resident | 05/29/20 |
| 36,901 | Dade | 58 | Male | No | | Unknown | FL resident | 05/29/20 |
| 36,902 | Dade | 42 | Female | No | | Yes | FL resident | 05/29/20 |
| 36,903 | Dade | 68 | Male | No | | Yes | FL resident | 05/29/20 |
| 36,904 | Dade | 56 | Male | No | | Yes | FL resident | 05/29/20 |
| 36,905 | Dade | 38 | Male | No | | Yes | FL resident | 05/29/20 |
| 36,906 | Dade | 23 | Female | Unknown | | Unknown | FL resident | 05/29/20 |
| 36,907 | Dade | 36 | Male | No | | Yes | FL resident | 05/29/20 |
| 36,908 | Dade | 62 | Female | Unknown | | Yes | FL resident | 05/29/20 |
| 36,909 | Dade | 53 | Female | No | | Unknown | FL resident | 05/29/20 |
| 36,910 | Dade | 47 | Male | Unknown | | Yes | FL resident | 05/29/20 |
| 36,911 | Dade | 79 | Male | No | | Yes | FL resident | 05/29/20 |
| 36,912 | Dade | 82 | Male | No | | No | FL resident | 05/29/20 |
| 36,913 | Dade | 77 | Male | No | | | FL resident | 05/29/20 |
| 36,914 | Dade | 63 | Female | No | | Unknown | FL resident | 05/29/20 |
| 36,915 | Dade | 57 | Male | No | | Yes | FL resident | 05/29/20 |
| 36,916 | Dade | 23 | Female | Unknown | | Yes | FL resident | 05/29/20 |
| 36,917 | Dade | 75 | Female | No | | Yes | FL resident | 05/29/20 |
| 36,918 | Dade | 78 | Female | No | | Yes | FL resident | 05/29/20 |
| 36,919 | Dade | 68 | Female | Unknown | | | FL resident | 05/29/20 |
| 36,920 | Dade | 50 | Male | Unknown | | Unknown | FL resident | 05/29/20 |
| 36,921 | Dade | 56 | Male | No | | Yes | FL resident | 05/29/20 |
| 36,922 | Dade | 28 | Male | No | | Yes | FL resident | 05/29/20 |
| 36,923 | Dade | 19 | Male | Unknown | | | FL resident | 05/29/20 |
| 36,924 | Dade | 26 | Male | Unknown | | | FL resident | 05/29/20 |
| 36,925 | Dade | 37 | Female | No | | Yes | FL resident | 05/29/20 |
| 36,926 | Dade | 46 | Male | No | | Yes | FL resident | 05/29/20 |
| 36,927 | Dade | 49 | Male | No | | Yes | FL resident | 05/29/20 |
| 36,928 | Dade | 43 | Female | No | | Unknown | FL resident | 05/29/20 |
| 36,929 | Dade | 38 | Female | No | | Yes | FL resident | 05/29/20 |
| 36,930 | Dade | 56 | Male | No | | Unknown | FL resident | 05/29/20 |
| 36,931 | Dade | 74 | Male | Unknown | | No | FL resident | 05/29/20 |
| 36,932 | Dade | 2 | Female | No | | Yes | FL resident | 05/29/20 |
| 36,933 | Dade | 35 | Female | No | | Yes | FL resident | 05/29/20 |
| 36,934 | Dade | 11 | Male | No | | Yes | FL resident | 05/29/20 |
| 36,935 | Dade | 62 | Male | No | | Unknown | FL resident | 05/29/20 |
| 36,936 | Dade | 11 | Female | No | | Yes | FL resident | 05/29/20 |
| 36,937 | Dade | 58 | Male | No | | Unknown | FL resident | 05/29/20 |
| 36,938 | Dade | 28 | Male | No | | Yes | FL resident | 05/29/20 |
| 36,939 | Dade | 46 | Female | No | | | FL resident | 05/29/20 |
| 36,940 | Dade | 44 | Male | No | | Yes | FL resident | 05/29/20 |
| 36,941 | Dade | 21 | Male | Unknown | | | FL resident | 05/29/20 |
| 36,942 | Dade | 49 | Male | No | | Unknown | FL resident | 05/29/20 |
| 36,943 | Dade | 26 | Male | No | | Yes | FL resident | 05/29/20 |
| 36,944 | Dade | 64 | Female | Unknown | | | FL resident | 05/29/20 |
| 36,945 | Dade | 22 | Male | No | | Unknown | FL resident | 05/29/20 |
| 36,946 | Dade | 63 | Female | No | | Unknown | FL resident | 05/29/20 |
| 36,947 | Dade | 19 | Male | No | | Unknown | FL resident | 05/29/20 |
| 36,948 | Dade | 18 | Male | No | | Yes | FL resident | 05/29/20 |
| 36,949 | Dade | 62 | Male | No | | Unknown | FL resident | 05/29/20 |
| 36,950 | Dade | 68 | Male | No | | Yes | FL resident | 05/29/20 |
| 36,951 | Dade | 22 | Female | No | | Yes | FL resident | 05/29/20 |
| 36,952 | Dade | 85 | Female | No | | Yes | FL resident | 05/29/20 |
| 36,953 | Dade | 49 | Male | Unknown | | Yes | FL resident | 05/29/20 |
| 36,954 | Dade | 43 | Male | No | | Yes | FL resident | 05/29/20 |
| 36,955 | Dade | 20 | Female | No | | No | FL resident | 05/29/20 |
| 36,956 | Dade | 56 | Male | No | | No | FL resident | 05/29/20 |
| 36,957 | Dade | 70 | Male | No | | No | FL resident | 05/29/20 |
| 36,958 | Dade | 57 | Female | No | | Yes | FL resident | 05/29/20 |

Coronavirus: line list of cases

Data through Jun 23, 2020 verified as of Jun 24, 2020 at 09:25 AM

Data in this report are provisional and subject to change.

| Case | County | Age | Gender | Travel related | Travel detail | Contact with a confirmed case | Jurisdiction | Date case counted |
|--------|--------|-----|--------|----------------|---------------|-------------------------------|--------------|-------------------|
| 36,959 | Dade | 48 | Female | No | | Yes | FL resident | 05/29/20 |
| 36,960 | Dade | 63 | Female | No | | Yes | FL resident | 05/29/20 |
| 36,961 | Dade | 46 | Female | No | | Yes | FL resident | 05/29/20 |
| 36,962 | Dade | 78 | Female | No | | No | FL resident | 05/29/20 |
| 36,963 | Dade | 26 | Male | No | | Unknown | FL resident | 05/29/20 |
| 36,964 | Dade | 64 | Female | No | | Unknown | FL resident | 05/29/20 |
| 36,965 | Dade | 62 | Male | No | | Yes | FL resident | 05/29/20 |
| 36,966 | Dade | 29 | Male | No | | Yes | FL resident | 05/29/20 |
| 36,967 | Dade | 32 | Male | No | | Yes | FL resident | 05/29/20 |
| 36,968 | Dade | 50 | Female | No | | No | FL resident | 05/29/20 |
| 36,969 | Dade | 58 | Female | No | | Yes | FL resident | 05/29/20 |
| 36,970 | Dade | 48 | Female | No | | Yes | FL resident | 05/29/20 |
| 36,971 | Dade | 35 | Female | No | | Yes | FL resident | 05/29/20 |
| 36,972 | Dade | 79 | Male | No | | No | FL resident | 05/29/20 |
| 36,973 | Dade | 59 | Male | No | | Yes | FL resident | 05/29/20 |
| 36,974 | Dade | 30 | Female | No | | Unknown | FL resident | 05/29/20 |
| 36,975 | Dade | 11 | Male | No | | Unknown | FL resident | 05/29/20 |
| 36,976 | Dade | 36 | Male | No | | Unknown | FL resident | 05/29/20 |
| 36,977 | Dade | 24 | Male | Unknown | | Unknown | FL resident | 05/29/20 |
| 36,978 | Dade | 28 | Female | No | | Unknown | FL resident | 05/29/20 |
| 36,979 | Dade | 68 | Male | No | | Unknown | FL resident | 05/29/20 |
| 36,980 | Dade | 31 | Male | No | | Unknown | FL resident | 05/29/20 |
| 36,981 | Dade | 24 | Female | Yes | FL; NY | Unknown | FL resident | 05/29/20 |
| 36,982 | Dade | 59 | Female | No | | Yes | FL resident | 05/29/20 |
| 36,983 | Dade | 79 | Female | No | | Yes | FL resident | 05/29/20 |
| 36,984 | Dade | 48 | Female | No | | Yes | FL resident | 05/29/20 |
| 36,985 | Dade | 55 | Male | No | | Yes | FL resident | 05/29/20 |
| 36,986 | Dade | 23 | Male | Unknown | | Unknown | FL resident | 05/29/20 |
| 36,987 | Dade | 76 | Female | No | | Yes | FL resident | 05/29/20 |
| 36,988 | Dade | 20 | Female | No | | Yes | FL resident | 05/29/20 |
| 36,989 | Dade | 49 | Female | No | | Yes | FL resident | 05/29/20 |
| 36,990 | Dade | 51 | Female | No | | Yes | FL resident | 05/29/20 |
| 36,991 | Dade | 7 | Male | No | | Yes | FL resident | 05/29/20 |
| 36,992 | Dade | 49 | Female | No | | Yes | FL resident | 05/29/20 |
| 36,993 | Dade | 59 | Male | No | | Yes | FL resident | 05/29/20 |
| 36,994 | Dade | 35 | Male | No | | Yes | FL resident | 05/29/20 |
| 36,995 | Dade | 58 | Male | No | | Yes | FL resident | 05/29/20 |
| 36,996 | Dade | 72 | Female | No | | Yes | FL resident | 05/29/20 |
| 36,997 | Dade | 22 | Male | No | | Yes | FL resident | 05/29/20 |
| 36,998 | Dade | 57 | Male | No | | Yes | FL resident | 05/29/20 |
| 36,999 | Dade | 43 | Female | No | | Yes | FL resident | 05/29/20 |
| 37,000 | Dade | 71 | Female | No | | Yes | FL resident | 05/29/20 |
| 37,001 | Dade | 57 | Female | Unknown | | Unknown | FL resident | 05/29/20 |
| 37,002 | Dade | 70 | Female | No | | Yes | FL resident | 05/29/20 |
| 37,003 | Dade | 49 | Female | No | | No | FL resident | 05/29/20 |
| 37,004 | Dade | 60 | Male | No | | Unknown | FL resident | 05/29/20 |
| 37,005 | Dade | 56 | Female | No | | Yes | FL resident | 05/29/20 |
| 37,006 | Dade | 36 | Male | No | | Yes | FL resident | 05/29/20 |
| 37,007 | Dade | 83 | Male | No | | Unknown | FL resident | 05/29/20 |
| 37,008 | Dade | 39 | Male | No | | Unknown | FL resident | 05/29/20 |
| 37,009 | Dade | 58 | Female | Unknown | | | FL resident | 05/29/20 |
| 37,010 | Dade | 27 | Female | Unknown | | Yes | FL resident | 05/29/20 |
| 37,011 | Dade | 85 | Female | Unknown | | | FL resident | 05/29/20 |
| 37,012 | Dade | 84 | Male | No | | No | FL resident | 05/29/20 |
| 37,013 | Dade | 24 | Female | Unknown | | Yes | FL resident | 05/29/20 |
| 37,014 | Dade | 30 | Male | Unknown | | Yes | FL resident | 05/29/20 |
| 37,015 | Dade | 32 | Male | No | | No | FL resident | 05/29/20 |
| 37,016 | Dade | 90 | Female | Unknown | | | FL resident | 05/29/20 |
| 37,017 | Dade | 22 | Female | No | | Yes | FL resident | 05/29/20 |
| 37,018 | Dade | 92 | Female | No | | No | FL resident | 05/29/20 |
| 37,019 | Dade | 92 | Male | Unknown | | Yes | FL resident | 05/29/20 |
| 37,020 | Dade | 82 | Female | No | | No | FL resident | 05/29/20 |

Coronavirus: line list of cases

Data through Jun 23, 2020 verified as of Jun 24, 2020 at 09:25 AM

Data in this report are provisional and subject to change.

| Case | County | Age | Gender | Travel related | Travel detail | Contact with a confirmed case | Jurisdiction | Date case counted |
|--------|--------|-----|--------|----------------|---------------|-------------------------------|--------------|-------------------|
| 37,021 | Dade | 84 | Male | No | | Unknown | FL resident | 05/29/20 |
| 37,022 | Dade | 90 | Female | No | | Unknown | FL resident | 05/29/20 |
| 37,023 | Dade | 77 | Male | No | | No | FL resident | 05/29/20 |
| 37,024 | Dade | 88 | Female | No | | Yes | FL resident | 05/29/20 |
| 37,025 | Dade | 75 | Female | No | | Yes | FL resident | 05/29/20 |
| 37,026 | Dade | 56 | Female | No | | Yes | FL resident | 05/29/20 |
| 37,027 | Dade | 78 | Female | No | | Unknown | FL resident | 05/29/20 |
| 37,028 | Dade | 39 | Male | No | | Yes | FL resident | 05/29/20 |
| 37,029 | Dade | 41 | Female | No | | No | FL resident | 05/29/20 |
| 37,030 | Dade | 39 | Female | No | | Unknown | FL resident | 05/29/20 |
| 37,031 | Dade | 66 | Female | No | | No | FL resident | 05/29/20 |
| 37,032 | Dade | 17 | Male | No | | Yes | FL resident | 05/29/20 |
| 37,033 | Dade | 56 | Male | No | | Unknown | FL resident | 05/29/20 |
| 37,034 | Dade | 26 | Female | No | | Yes | FL resident | 05/29/20 |
| 37,035 | Dade | 57 | Female | Unknown | | Yes | FL resident | 05/29/20 |
| 37,036 | Dade | 57 | Male | Unknown | | Yes | FL resident | 05/29/20 |
| 37,037 | Dade | 49 | Male | Unknown | | | FL resident | 05/29/20 |
| 37,038 | Dade | 52 | Female | Unknown | | Yes | FL resident | 05/29/20 |
| 37,039 | Dade | 43 | Male | No | | No | FL resident | 05/29/20 |
| 37,040 | Dade | 28 | Female | Unknown | | Unknown | FL resident | 05/30/20 |
| 37,041 | Dade | 43 | Male | No | | No | FL resident | 05/30/20 |
| 37,042 | Dade | 53 | Female | No | | Yes | FL resident | 05/30/20 |
| 37,043 | Dade | 34 | Male | Unknown | | Unknown | FL resident | 05/30/20 |
| 37,044 | Dade | 21 | Female | No | | No | FL resident | 05/30/20 |
| 37,045 | Dade | 39 | Male | Unknown | | Unknown | FL resident | 05/30/20 |
| 37,046 | Dade | 19 | Male | No | | Unknown | FL resident | 05/30/20 |
| 37,047 | Dade | 43 | Male | No | | Yes | FL resident | 05/30/20 |
| 37,048 | Dade | 25 | Male | Unknown | | Unknown | FL resident | 05/30/20 |
| 37,049 | Dade | 60 | Female | Unknown | | Unknown | FL resident | 05/30/20 |
| 37,050 | Dade | 68 | Female | No | | Yes | FL resident | 05/30/20 |
| 37,051 | Dade | 24 | Male | No | | Yes | FL resident | 05/30/20 |
| 37,052 | Dade | 28 | Female | Unknown | | Unknown | FL resident | 05/30/20 |
| 37,053 | Dade | 52 | Male | Unknown | | No | FL resident | 05/30/20 |
| 37,054 | Dade | 45 | Female | Unknown | | Yes | FL resident | 05/30/20 |
| 37,055 | Dade | 26 | Female | No | | Yes | FL resident | 05/30/20 |
| 37,056 | Dade | 20 | Female | No | | Yes | FL resident | 05/30/20 |
| 37,057 | Dade | 29 | Male | No | | Unknown | FL resident | 05/30/20 |
| 37,058 | Dade | 43 | Female | No | | No | FL resident | 05/30/20 |
| 37,059 | Dade | 34 | Female | Unknown | | Yes | FL resident | 05/30/20 |
| 37,060 | Dade | 20 | Female | No | | Unknown | FL resident | 05/30/20 |
| 37,061 | Dade | 39 | Female | No | | Yes | FL resident | 05/30/20 |
| 37,062 | Dade | 35 | Female | No | | Yes | FL resident | 05/30/20 |
| 37,063 | Dade | 26 | Male | No | | Yes | FL resident | 05/30/20 |
| 37,064 | Dade | 35 | Female | No | | Unknown | FL resident | 05/30/20 |
| 37,065 | Dade | 49 | Male | No | | Yes | FL resident | 05/30/20 |
| 37,066 | Dade | 45 | Male | No | | Yes | FL resident | 05/30/20 |
| 37,067 | Dade | 37 | Male | Unknown | | No | FL resident | 05/30/20 |
| 37,068 | Dade | 12 | Male | No | | Yes | FL resident | 05/30/20 |
| 37,069 | Dade | 96 | Female | Unknown | | Unknown | FL resident | 05/30/20 |
| 37,070 | Dade | 74 | Male | Unknown | | | FL resident | 05/30/20 |
| 37,071 | Dade | 70 | Female | No | | Yes | FL resident | 05/30/20 |
| 37,072 | Dade | 20 | Female | Yes | CA; FL | Unknown | FL resident | 05/30/20 |
| 37,073 | Dade | 26 | Female | No | | Yes | FL resident | 05/30/20 |
| 37,074 | Dade | 87 | Female | Unknown | | | FL resident | 05/30/20 |
| 37,075 | Dade | 64 | Female | No | | Yes | FL resident | 05/30/20 |
| 37,076 | Dade | 31 | Male | No | | Yes | FL resident | 05/30/20 |
| 37,077 | Dade | 26 | Male | Unknown | | | FL resident | 05/30/20 |
| 37,078 | Dade | 37 | Male | No | | Yes | FL resident | 05/30/20 |
| 37,079 | Dade | 52 | Female | No | | No | FL resident | 05/30/20 |
| 37,080 | Dade | 47 | Male | No | | Yes | FL resident | 05/30/20 |
| 37,081 | Dade | 47 | Female | No | | Yes | FL resident | 05/30/20 |
| 37,082 | Dade | 34 | Female | No | | Unknown | FL resident | 05/30/20 |

Coronavirus: line list of cases

Data through Jun 23, 2020 verified as of Jun 24, 2020 at 09:25 AM

Data in this report are provisional and subject to change.

| Case | County | Age | Gender | Travel related | Travel detail | Contact with a confirmed case | Jurisdiction | Date case counted |
|--------|--------|-----|--------|----------------|---------------|-------------------------------|--------------|-------------------|
| 37,083 | Dade | 80 | Female | Unknown | | | FL resident | 05/30/20 |
| 37,084 | Dade | 82 | Female | No | | No | FL resident | 05/30/20 |
| 37,085 | Dade | 68 | Female | No | | No | FL resident | 05/30/20 |
| 37,086 | Dade | 91 | Male | No | | Yes | FL resident | 05/30/20 |
| 37,087 | Dade | 0 | Male | No | | Unknown | FL resident | 05/30/20 |
| 37,088 | Dade | 67 | Female | Unknown | | | FL resident | 05/30/20 |
| 37,089 | Dade | 48 | Female | Unknown | | Unknown | FL resident | 05/30/20 |
| 37,090 | Dade | 68 | Male | No | | Yes | FL resident | 05/30/20 |
| 37,091 | Dade | 59 | Female | No | | Yes | FL resident | 05/30/20 |
| 37,092 | Dade | 31 | Male | Unknown | | | FL resident | 05/30/20 |
| 37,093 | Dade | 84 | Female | No | | Unknown | FL resident | 05/30/20 |
| 37,094 | Dade | 34 | Female | No | | No | FL resident | 05/30/20 |
| 37,095 | Dade | 37 | Female | No | | Unknown | FL resident | 05/30/20 |
| 37,096 | Dade | 49 | Female | Unknown | | | FL resident | 05/30/20 |
| 37,097 | Dade | 45 | Male | No | | Yes | FL resident | 05/30/20 |
| 37,098 | Dade | 21 | Male | No | | Yes | FL resident | 05/30/20 |
| 37,099 | Dade | 26 | Male | No | | Yes | FL resident | 05/30/20 |
| 37,100 | Dade | 31 | Male | No | | Yes | FL resident | 05/30/20 |
| 37,101 | Dade | 58 | Female | No | | Unknown | FL resident | 05/30/20 |
| 37,102 | Dade | 48 | Female | No | | Yes | FL resident | 05/30/20 |
| 37,103 | Dade | 45 | Male | No | | Yes | FL resident | 05/30/20 |
| 37,104 | Dade | 20 | Male | No | | Yes | FL resident | 05/30/20 |
| 37,105 | Dade | 77 | Female | No | | No | FL resident | 05/30/20 |
| 37,106 | Dade | 23 | Male | No | | No | FL resident | 05/30/20 |
| 37,107 | Dade | 73 | Male | No | | Yes | FL resident | 05/30/20 |
| 37,108 | Dade | 28 | Female | No | | Yes | FL resident | 05/30/20 |
| 37,109 | Dade | 34 | Male | Unknown | | Unknown | FL resident | 05/30/20 |
| 37,110 | Dade | 56 | Female | No | | Yes | FL resident | 05/30/20 |
| 37,111 | Dade | 51 | Male | No | | Yes | FL resident | 05/30/20 |
| 37,112 | Dade | 28 | Male | No | | No | FL resident | 05/30/20 |
| 37,113 | Dade | 50 | Male | No | | Yes | FL resident | 05/30/20 |
| 37,114 | Dade | 40 | Female | No | | Unknown | FL resident | 05/30/20 |
| 37,115 | Dade | 28 | Female | No | | Yes | FL resident | 05/30/20 |
| 37,116 | Dade | 30 | Female | No | | Yes | FL resident | 05/30/20 |
| 37,117 | Dade | 50 | Female | No | | Yes | FL resident | 05/30/20 |
| 37,118 | Dade | 60 | Male | No | | Yes | FL resident | 05/30/20 |
| 37,119 | Dade | 41 | Male | No | | No | FL resident | 05/30/20 |
| 37,120 | Dade | 33 | Female | No | | Yes | FL resident | 05/30/20 |
| 37,121 | Dade | 49 | Male | No | | Yes | FL resident | 05/30/20 |
| 37,122 | Dade | 45 | Male | Unknown | | Unknown | FL resident | 05/30/20 |
| 37,123 | Dade | 19 | Male | Unknown | | Unknown | FL resident | 05/30/20 |
| 37,124 | Dade | 51 | Male | No | | Unknown | FL resident | 05/30/20 |
| 37,125 | Dade | 46 | Male | No | | No | FL resident | 05/30/20 |
| 37,126 | Dade | 20 | Female | No | | Yes | FL resident | 05/30/20 |
| 37,127 | Dade | 63 | Female | No | | Yes | FL resident | 05/30/20 |
| 37,128 | Dade | 65 | Female | No | | Yes | FL resident | 05/30/20 |
| 37,129 | Dade | 63 | Male | No | | Unknown | FL resident | 05/30/20 |
| 37,130 | Dade | 34 | Female | Unknown | | Unknown | FL resident | 05/30/20 |
| 37,131 | Dade | 54 | Male | No | | Yes | FL resident | 05/30/20 |
| 37,132 | Dade | 51 | Female | No | | Yes | FL resident | 05/30/20 |
| 37,133 | Dade | 37 | Male | No | | No | FL resident | 05/30/20 |
| 37,134 | Dade | 37 | Female | Unknown | | Unknown | FL resident | 05/30/20 |
| 37,135 | Dade | 33 | Female | No | | Yes | FL resident | 05/30/20 |
| 37,136 | Dade | 50 | Male | Unknown | | Unknown | FL resident | 05/30/20 |
| 37,137 | Dade | 61 | Female | No | | Yes | FL resident | 05/30/20 |
| 37,138 | Dade | 31 | Male | No | | Yes | FL resident | 05/30/20 |
| 37,139 | Dade | 71 | Male | No | | Unknown | FL resident | 05/30/20 |
| 37,140 | Dade | 87 | Female | Unknown | | | FL resident | 05/30/20 |
| 37,141 | Dade | 33 | Male | No | | Unknown | FL resident | 05/30/20 |
| 37,142 | Dade | 79 | Female | No | | Yes | FL resident | 05/30/20 |
| 37,143 | Dade | 55 | Male | No | | Yes | FL resident | 05/30/20 |
| 37,144 | Dade | 78 | Female | Unknown | | | FL resident | 05/30/20 |

Coronavirus: line list of cases

Data through Jun 23, 2020 verified as of Jun 24, 2020 at 09:25 AM

Data in this report are provisional and subject to change.

| Case | County | Age | Gender | Travel related | Travel detail | Contact with a confirmed case | Jurisdiction | Date case counted |
|--------|--------|-----|--------|----------------|---------------|-------------------------------|--------------|-------------------|
| 37,145 | Dade | 37 | Male | No | | Unknown | FL resident | 05/30/20 |
| 37,146 | Dade | 59 | Male | No | | No | FL resident | 05/30/20 |
| 37,147 | Dade | 59 | Male | No | | Unknown | FL resident | 05/30/20 |
| 37,148 | Dade | 48 | Male | No | | No | FL resident | 05/30/20 |
| 37,149 | Dade | 61 | Male | No | | Unknown | FL resident | 05/30/20 |
| 37,150 | Dade | 47 | Male | Unknown | | Unknown | FL resident | 05/30/20 |
| 37,151 | Dade | 37 | Male | No | | Unknown | FL resident | 05/30/20 |
| 37,152 | Dade | 45 | Male | No | | Yes | FL resident | 05/30/20 |
| 37,153 | Dade | 51 | Male | No | | Unknown | FL resident | 05/30/20 |
| 37,154 | Dade | 44 | Male | No | | Unknown | FL resident | 05/30/20 |
| 37,155 | Dade | 50 | Male | Unknown | | Unknown | FL resident | 05/30/20 |
| 37,156 | Dade | 57 | Male | No | | Yes | FL resident | 05/30/20 |
| 37,157 | Dade | 64 | Female | No | | Unknown | FL resident | 05/30/20 |
| 37,158 | Dade | 33 | Male | No | | Unknown | FL resident | 05/30/20 |
| 37,159 | Dade | 34 | Male | Unknown | | Unknown | FL resident | 05/30/20 |
| 37,160 | Dade | 28 | Male | No | | Unknown | FL resident | 05/30/20 |
| 37,161 | Dade | 55 | Male | No | | Unknown | FL resident | 05/30/20 |
| 37,162 | Dade | 54 | Male | Unknown | | Yes | FL resident | 05/30/20 |
| 37,163 | Dade | 34 | Male | No | | Yes | FL resident | 05/30/20 |
| 37,164 | Dade | 60 | Male | No | | Yes | FL resident | 05/30/20 |
| 37,165 | Dade | 19 | Female | Unknown | | Unknown | FL resident | 05/30/20 |
| 37,166 | Dade | 73 | Male | Unknown | | | FL resident | 05/30/20 |
| 37,167 | Dade | 61 | Male | No | | No | FL resident | 05/30/20 |
| 37,168 | Dade | 59 | Male | No | | | FL resident | 05/30/20 |
| 37,169 | Dade | 43 | Male | No | | Unknown | FL resident | 05/30/20 |
| 37,170 | Dade | 61 | Male | Unknown | | Unknown | FL resident | 05/30/20 |
| 37,171 | Dade | 45 | Male | No | | Yes | FL resident | 05/30/20 |
| 37,172 | Dade | 69 | Male | Unknown | | Unknown | FL resident | 05/30/20 |
| 37,173 | Dade | 37 | Male | No | | Yes | FL resident | 05/30/20 |
| 37,174 | Dade | 58 | Male | No | | Yes | FL resident | 05/30/20 |
| 37,175 | Dade | 59 | Male | No | | Yes | FL resident | 05/30/20 |
| 37,176 | Dade | 22 | Male | No | | Yes | FL resident | 05/30/20 |
| 37,177 | Dade | 36 | Female | Unknown | | Yes | FL resident | 05/30/20 |
| 37,178 | Dade | 42 | Female | Unknown | | Yes | FL resident | 05/30/20 |
| 37,179 | Dade | 11 | Male | Unknown | | Yes | FL resident | 05/30/20 |
| 37,180 | Dade | 39 | Male | Unknown | | Yes | FL resident | 05/30/20 |
| 37,181 | Dade | 41 | Male | No | | No | FL resident | 05/30/20 |
| 37,182 | Dade | 19 | Male | No | | Unknown | FL resident | 05/30/20 |
| 37,183 | Dade | 24 | Male | No | | Unknown | FL resident | 05/30/20 |
| 37,184 | Dade | 32 | Female | No | | Yes | FL resident | 05/30/20 |
| 37,185 | Dade | 74 | Female | Unknown | | Yes | FL resident | 05/30/20 |
| 37,186 | Dade | 65 | Male | No | | Yes | FL resident | 05/30/20 |
| 37,187 | Dade | | Male | Unknown | | Unknown | FL resident | 05/30/20 |
| 37,188 | Dade | 34 | Female | No | | Yes | FL resident | 05/30/20 |
| 37,189 | Dade | 41 | Male | No | | Unknown | FL resident | 05/30/20 |
| 37,190 | Dade | 87 | Female | No | | No | FL resident | 05/30/20 |
| 37,191 | Dade | 83 | Male | No | | No | FL resident | 05/30/20 |
| 37,192 | Dade | 64 | Male | No | | No | FL resident | 05/30/20 |
| 37,193 | Dade | 56 | Male | No | | No | FL resident | 05/30/20 |
| 37,194 | Dade | 62 | Male | No | | No | FL resident | 05/30/20 |
| 37,195 | Dade | 66 | Female | No | | Unknown | FL resident | 05/30/20 |
| 37,196 | Dade | 59 | Female | No | | Yes | FL resident | 05/30/20 |
| 37,197 | Dade | 37 | Female | No | | Yes | FL resident | 05/30/20 |
| 37,198 | Dade | 55 | Female | Unknown | | | FL resident | 05/30/20 |
| 37,199 | Dade | 64 | Female | No | | No | FL resident | 05/30/20 |
| 37,200 | Dade | 47 | Female | Unknown | | | FL resident | 05/30/20 |
| 37,201 | Dade | 78 | Male | No | | Unknown | FL resident | 05/30/20 |
| 37,202 | Dade | 78 | Female | No | | No | FL resident | 05/30/20 |
| 37,203 | Dade | 68 | Female | Unknown | | | FL resident | 05/30/20 |
| 37,204 | Dade | 69 | Female | No | | No | FL resident | 05/30/20 |
| 37,205 | Dade | 43 | Female | No | | Yes | FL resident | 05/30/20 |
| 37,206 | Dade | 52 | Female | No | | Yes | FL resident | 05/30/20 |

Coronavirus: line list of cases

Data through Jun 23, 2020 verified as of Jun 24, 2020 at 09:25 AM

Data in this report are provisional and subject to change.

| Case | County | Age | Gender | Travel related | Travel detail | Contact with a confirmed case | Jurisdiction | Date case counted |
|--------|--------|-----|--------|----------------|---------------|-------------------------------|--------------|-------------------|
| 37,207 | Dade | 76 | Male | No | | No | FL resident | 05/30/20 |
| 37,208 | Dade | 32 | Female | Unknown | | | FL resident | 05/30/20 |
| 37,209 | Dade | 55 | Male | No | | Yes | FL resident | 05/30/20 |
| 37,210 | Dade | 79 | Female | No | | Yes | FL resident | 05/30/20 |
| 37,211 | Dade | 77 | Female | Unknown | | | FL resident | 05/30/20 |
| 37,212 | Dade | 64 | Male | No | | Yes | FL resident | 05/30/20 |
| 37,213 | Dade | 46 | Male | No | | Unknown | FL resident | 05/30/20 |
| 37,214 | Dade | 58 | Female | No | | No | FL resident | 05/30/20 |
| 37,215 | Dade | 12 | Male | No | | Yes | FL resident | 05/30/20 |
| 37,216 | Dade | 65 | Female | No | | Unknown | FL resident | 05/30/20 |
| 37,217 | Dade | 36 | Female | No | | Yes | FL resident | 05/30/20 |
| 37,218 | Dade | 51 | Female | No | | Unknown | FL resident | 05/30/20 |
| 37,219 | Dade | 73 | Female | No | | Yes | FL resident | 05/30/20 |
| 37,220 | Dade | 35 | Male | No | | Yes | FL resident | 05/30/20 |
| 37,221 | Dade | 47 | Female | Unknown | | No | FL resident | 05/30/20 |
| 37,222 | Dade | 51 | Female | No | | Yes | FL resident | 05/30/20 |
| 37,223 | Dade | 8 | Female | No | | Unknown | FL resident | 05/30/20 |
| 37,224 | Dade | 69 | Male | No | | Unknown | FL resident | 05/30/20 |
| 37,225 | Dade | 81 | Female | No | | No | FL resident | 05/30/20 |
| 37,226 | Dade | 59 | Female | No | | No | FL resident | 05/30/20 |
| 37,227 | Dade | 64 | Female | No | | Yes | FL resident | 05/30/20 |
| 37,228 | Dade | 58 | Male | No | | Unknown | FL resident | 05/30/20 |
| 37,229 | Dade | 22 | Female | No | | No | FL resident | 05/30/20 |
| 37,230 | Dade | 29 | Male | No | | Unknown | FL resident | 05/30/20 |
| 37,231 | Dade | 15 | Female | No | | Yes | FL resident | 05/30/20 |
| 37,232 | Dade | 10 | Male | No | | Yes | FL resident | 05/30/20 |
| 37,233 | Dade | 55 | Female | No | | No | FL resident | 05/30/20 |
| 37,234 | Dade | 75 | Male | Unknown | | | FL resident | 05/30/20 |
| 37,235 | Dade | 84 | Female | No | | Unknown | FL resident | 05/30/20 |
| 37,236 | Dade | 66 | Male | Unknown | | | FL resident | 05/30/20 |
| 37,237 | Dade | 63 | Male | Unknown | | Unknown | FL resident | 05/30/20 |
| 37,238 | Dade | 35 | Female | No | | Yes | FL resident | 05/30/20 |
| 37,239 | Dade | 52 | Female | No | | Yes | FL resident | 05/30/20 |
| 37,240 | Dade | 41 | Male | Unknown | | Yes | FL resident | 05/31/20 |
| 37,241 | Dade | 8 | Female | No | | Yes | FL resident | 05/31/20 |
| 37,242 | Dade | 27 | Female | No | | No | FL resident | 05/31/20 |
| 37,243 | Dade | 72 | Female | No | | No | FL resident | 05/31/20 |
| 37,244 | Dade | 33 | Male | No | | No | FL resident | 05/31/20 |
| 37,245 | Dade | 51 | Male | No | | Unknown | FL resident | 05/31/20 |
| 37,246 | Dade | 72 | Male | No | | Yes | FL resident | 05/31/20 |
| 37,247 | Dade | 37 | Male | Unknown | | | FL resident | 05/31/20 |
| 37,248 | Dade | 44 | Male | No | | Yes | FL resident | 05/31/20 |
| 37,249 | Dade | 69 | Female | Unknown | | Unknown | FL resident | 05/31/20 |
| 37,250 | Dade | 86 | Male | No | | Yes | FL resident | 05/31/20 |
| 37,251 | Dade | 77 | Female | No | | Yes | FL resident | 05/31/20 |
| 37,252 | Dade | 55 | Female | No | | No | FL resident | 05/31/20 |
| 37,253 | Dade | 27 | Male | Unknown | | Unknown | FL resident | 05/31/20 |
| 37,254 | Dade | 28 | Male | Unknown | | Unknown | FL resident | 05/31/20 |
| 37,255 | Dade | 14 | Male | No | | Yes | FL resident | 05/31/20 |
| 37,256 | Dade | 1 | Female | No | | Yes | FL resident | 05/31/20 |
| 37,257 | Dade | 35 | Male | No | | No | FL resident | 05/31/20 |
| 37,258 | Dade | 52 | Female | No | | Yes | FL resident | 05/31/20 |
| 37,259 | Dade | 27 | Female | No | | No | FL resident | 05/31/20 |
| 37,260 | Dade | 23 | Female | No | | No | FL resident | 05/31/20 |
| 37,261 | Dade | 34 | Female | No | | Unknown | FL resident | 05/31/20 |
| 37,262 | Dade | 23 | Male | No | | No | FL resident | 05/31/20 |
| 37,263 | Dade | 26 | Male | No | | Unknown | FL resident | 05/31/20 |
| 37,264 | Dade | 63 | Male | No | | No | FL resident | 05/31/20 |
| 37,265 | Dade | 61 | Female | Unknown | | Unknown | FL resident | 05/31/20 |
| 37,266 | Dade | 33 | Male | No | | No | FL resident | 05/31/20 |
| 37,267 | Dade | 30 | Female | No | | Yes | FL resident | 05/31/20 |
| 37,268 | Dade | 36 | Male | No | | Unknown | FL resident | 05/31/20 |

Coronavirus: line list of cases

Data through Jun 23, 2020 verified as of Jun 24, 2020 at 09:25 AM

Data in this report are provisional and subject to change.

| Case | County | Age | Gender | Travel related | Travel detail | Contact with a confirmed case | Jurisdiction | Date case counted |
|--------|--------|-----|--------|----------------|---------------|-------------------------------|--------------|-------------------|
| 37,269 | Dade | 47 | Male | No | | Unknown | FL resident | 05/31/20 |
| 37,270 | Dade | 44 | Female | No | | No | FL resident | 05/31/20 |
| 37,271 | Dade | 46 | Female | No | | No | FL resident | 05/31/20 |
| 37,272 | Dade | 33 | Female | No | | Yes | FL resident | 05/31/20 |
| 37,273 | Dade | 23 | Male | No | | Yes | FL resident | 05/31/20 |
| 37,274 | Dade | 43 | Female | Unknown | | Yes | FL resident | 05/31/20 |
| 37,275 | Dade | 31 | Female | No | | Unknown | FL resident | 05/31/20 |
| 37,276 | Dade | 54 | Male | No | | No | FL resident | 05/31/20 |
| 37,277 | Dade | 26 | Male | No | | Yes | FL resident | 05/31/20 |
| 37,278 | Dade | 46 | Female | Unknown | | | FL resident | 05/31/20 |
| 37,279 | Dade | 40 | Male | No | | Yes | FL resident | 05/31/20 |
| 37,280 | Dade | 45 | Male | No | | Yes | FL resident | 05/31/20 |
| 37,281 | Dade | 39 | Male | No | | Unknown | FL resident | 05/31/20 |
| 37,282 | Dade | 44 | Male | No | | No | FL resident | 05/31/20 |
| 37,283 | Dade | 34 | Female | No | | Yes | FL resident | 05/31/20 |
| 37,284 | Dade | 18 | Male | No | | Yes | FL resident | 05/31/20 |
| 37,285 | Dade | 73 | Male | No | | Yes | FL resident | 05/31/20 |
| 37,286 | Dade | 65 | Female | No | | Yes | FL resident | 05/31/20 |
| 37,287 | Dade | 53 | Female | No | | Yes | FL resident | 05/31/20 |
| 37,288 | Dade | 31 | Female | No | | Yes | FL resident | 05/31/20 |
| 37,289 | Dade | 28 | Male | No | | Unknown | FL resident | 05/31/20 |
| 37,290 | Dade | 32 | Male | No | | No | FL resident | 05/31/20 |
| 37,291 | Dade | 15 | Male | No | | Yes | FL resident | 05/31/20 |
| 37,292 | Dade | 48 | Female | No | | Yes | FL resident | 05/31/20 |
| 37,293 | Dade | 31 | Female | No | | No | FL resident | 05/31/20 |
| 37,294 | Dade | 44 | Female | No | | Yes | FL resident | 05/31/20 |
| 37,295 | Dade | 74 | Female | No | | Yes | FL resident | 05/31/20 |
| 37,296 | Dade | 79 | Female | Unknown | | | FL resident | 05/31/20 |
| 37,297 | Dade | 73 | Male | Unknown | | Unknown | FL resident | 05/31/20 |
| 37,298 | Dade | 23 | Female | Unknown | | Unknown | FL resident | 05/31/20 |
| 37,299 | Dade | 79 | Male | No | | Yes | FL resident | 05/31/20 |
| 37,300 | Dade | 67 | Male | Unknown | | | FL resident | 05/31/20 |
| 37,301 | Dade | 68 | Female | No | | Yes | FL resident | 05/31/20 |
| 37,302 | Dade | 26 | Female | Unknown | | Yes | FL resident | 05/31/20 |
| 37,303 | Dade | 63 | Female | Unknown | | Unknown | FL resident | 05/31/20 |
| 37,304 | Dade | 31 | Female | No | | Yes | FL resident | 05/31/20 |
| 37,305 | Dade | 31 | Female | No | | No | FL resident | 05/31/20 |
| 37,306 | Dade | 38 | Female | No | | Yes | FL resident | 05/31/20 |
| 37,307 | Dade | 36 | Female | Unknown | | | FL resident | 05/31/20 |
| 37,308 | Dade | 57 | Female | No | | Yes | FL resident | 05/31/20 |
| 37,309 | Dade | 85 | Female | No | | Yes | FL resident | 05/31/20 |
| 37,310 | Dade | 25 | Male | No | | No | FL resident | 05/31/20 |
| 37,311 | Dade | 20 | Female | Unknown | | Unknown | FL resident | 05/31/20 |
| 37,312 | Dade | 42 | Female | Unknown | | Unknown | FL resident | 05/31/20 |
| 37,313 | Dade | 40 | Female | No | | Unknown | FL resident | 05/31/20 |
| 37,314 | Dade | 62 | Male | Unknown | | Unknown | FL resident | 05/31/20 |
| 37,315 | Dade | 33 | Female | Unknown | | Unknown | FL resident | 05/31/20 |
| 37,316 | Dade | 38 | Male | No | | Yes | FL resident | 05/31/20 |
| 37,317 | Dade | 32 | Female | No | | Yes | FL resident | 05/31/20 |
| 37,318 | Dade | 23 | Female | No | | Yes | FL resident | 05/31/20 |
| 37,319 | Dade | 8 | Male | No | | Yes | FL resident | 05/31/20 |
| 37,320 | Dade | 20 | Female | No | | Yes | FL resident | 05/31/20 |
| 37,321 | Dade | 77 | Female | Unknown | | | FL resident | 05/31/20 |
| 37,322 | Dade | 55 | Female | No | | No | FL resident | 05/31/20 |
| 37,323 | Dade | 37 | Male | No | | Yes | FL resident | 05/31/20 |
| 37,324 | Dade | 27 | Female | No | | Yes | FL resident | 05/31/20 |
| 37,325 | Dade | 57 | Male | No | | Yes | FL resident | 05/31/20 |
| 37,326 | Dade | 21 | Female | No | | Yes | FL resident | 05/31/20 |
| 37,327 | Dade | 49 | Male | No | | Yes | FL resident | 05/31/20 |
| 37,328 | Dade | 34 | Female | Unknown | | Yes | FL resident | 05/31/20 |
| 37,329 | Dade | 49 | Male | No | | No | FL resident | 05/31/20 |
| 37,330 | Dade | 35 | Male | No | | Unknown | FL resident | 05/31/20 |

Coronavirus: line list of cases

Data through Jun 23, 2020 verified as of Jun 24, 2020 at 09:25 AM

Data in this report are provisional and subject to change.

| Case | County | Age | Gender | Travel related | Travel detail | Contact with a confirmed case | Jurisdiction | Date case counted |
|--------|--------|-----|--------|----------------|---------------|-------------------------------|--------------|-------------------|
| 37,331 | Dade | 35 | Female | No | | Yes | FL resident | 05/31/20 |
| 37,332 | Dade | 40 | Male | No | | Unknown | FL resident | 05/31/20 |
| 37,333 | Dade | 38 | Male | Yes | SC | Yes | FL resident | 05/31/20 |
| 37,334 | Dade | 25 | Male | No | | Yes | FL resident | 05/31/20 |
| 37,335 | Dade | 57 | Female | No | | Yes | FL resident | 05/31/20 |
| 37,336 | Dade | 44 | Female | No | | Yes | FL resident | 05/31/20 |
| 37,337 | Dade | 57 | Male | Unknown | | Unknown | FL resident | 05/31/20 |
| 37,338 | Dade | 39 | Female | No | | Yes | FL resident | 05/31/20 |
| 37,339 | Dade | 17 | Male | Unknown | | Yes | FL resident | 05/31/20 |
| 37,340 | Dade | 17 | Male | No | | Yes | FL resident | 05/31/20 |
| 37,341 | Dade | 24 | Male | Unknown | | Unknown | FL resident | 05/31/20 |
| 37,342 | Dade | 55 | Female | No | | Unknown | FL resident | 05/31/20 |
| 37,343 | Dade | 59 | Male | Unknown | | Yes | FL resident | 05/31/20 |
| 37,344 | Dade | 95 | Female | No | | Yes | FL resident | 05/31/20 |
| 37,345 | Dade | 45 | Female | No | | Yes | FL resident | 05/31/20 |
| 37,346 | Dade | 34 | Female | No | | Yes | FL resident | 05/31/20 |
| 37,347 | Dade | 33 | Male | No | | Unknown | FL resident | 05/31/20 |
| 37,348 | Dade | 19 | Female | No | | Yes | FL resident | 05/31/20 |
| 37,349 | Dade | 19 | Female | Unknown | | Yes | FL resident | 05/31/20 |
| 37,350 | Dade | 18 | Female | Yes | SC | Yes | FL resident | 05/31/20 |
| 37,351 | Dade | 23 | Male | No | | Yes | FL resident | 05/31/20 |
| 37,352 | Dade | 47 | Female | No | | Yes | FL resident | 05/31/20 |
| 37,353 | Dade | 95 | Female | No | | No | FL resident | 05/31/20 |
| 37,354 | Dade | 66 | Female | No | | Unknown | FL resident | 05/31/20 |
| 37,355 | Dade | 18 | Female | No | | Unknown | FL resident | 05/31/20 |
| 37,356 | Dade | 58 | Male | No | | Unknown | FL resident | 05/31/20 |
| 37,357 | Dade | 50 | Female | Unknown | | No | FL resident | 05/31/20 |
| 37,358 | Dade | 20 | Female | No | | No | FL resident | 05/31/20 |
| 37,359 | Dade | 39 | Female | Unknown | | Unknown | FL resident | 05/31/20 |
| 37,360 | Dade | 37 | Female | Yes | AK; FL | Yes | FL resident | 05/31/20 |
| 37,361 | Dade | 46 | Male | No | | Yes | FL resident | 05/31/20 |
| 37,362 | Dade | 40 | Male | No | | Unknown | FL resident | 05/31/20 |
| 37,363 | Dade | 22 | Female | Unknown | | Unknown | FL resident | 05/31/20 |
| 37,364 | Dade | 57 | Female | No | | Yes | FL resident | 05/31/20 |
| 37,365 | Dade | 20 | Female | No | | Yes | FL resident | 05/31/20 |
| 37,366 | Dade | 65 | Female | No | | Yes | FL resident | 05/31/20 |
| 37,367 | Dade | 70 | Female | No | | Yes | FL resident | 05/31/20 |
| 37,368 | Dade | 35 | Female | No | | Unknown | FL resident | 05/31/20 |
| 37,369 | Dade | 82 | Male | No | | Yes | FL resident | 05/31/20 |
| 37,370 | Dade | 36 | Female | No | | Unknown | FL resident | 05/31/20 |
| 37,371 | Dade | 26 | Female | Yes | FL; NC | Unknown | FL resident | 05/31/20 |
| 37,372 | Dade | 80 | Female | Unknown | | Unknown | FL resident | 05/31/20 |
| 37,373 | Dade | 47 | Male | No | | Yes | FL resident | 05/31/20 |
| 37,374 | Dade | 65 | Female | No | | No | FL resident | 05/31/20 |
| 37,375 | Dade | 74 | Male | No | | Unknown | FL resident | 05/31/20 |
| 37,376 | Dade | 49 | Male | No | | | FL resident | 05/31/20 |
| 37,377 | Dade | 21 | Male | No | | Unknown | FL resident | 05/31/20 |
| 37,378 | Dade | 31 | Female | No | | Yes | FL resident | 06/01/20 |
| 37,379 | Dade | 38 | Female | No | | Yes | FL resident | 06/01/20 |
| 37,380 | Dade | 37 | Male | No | | Yes | FL resident | 06/01/20 |
| 37,381 | Dade | 64 | Male | No | | Yes | FL resident | 06/01/20 |
| 37,382 | Dade | 75 | Male | No | | Unknown | FL resident | 06/01/20 |
| 37,383 | Dade | 17 | Male | No | | Yes | FL resident | 06/01/20 |
| 37,384 | Dade | 50 | Female | No | | Unknown | FL resident | 06/01/20 |
| 37,385 | Dade | 24 | Male | Unknown | | Unknown | FL resident | 06/01/20 |
| 37,386 | Dade | 34 | Male | Yes | FL; UNKNOWN | Unknown | FL resident | 06/01/20 |
| 37,387 | Dade | 66 | Male | Unknown | | Unknown | FL resident | 06/01/20 |
| 37,388 | Dade | 32 | Female | No | | Yes | FL resident | 06/01/20 |
| 37,389 | Dade | 63 | Male | No | | Unknown | FL resident | 06/01/20 |
| 37,390 | Dade | 10 | Male | No | | Yes | FL resident | 06/01/20 |
| 37,391 | Dade | 25 | Male | No | | No | FL resident | 06/01/20 |
| 37,392 | Dade | 86 | Female | No | | Yes | FL resident | 06/01/20 |

Coronavirus: line list of cases

Data through Jun 23, 2020 verified as of Jun 24, 2020 at 09:25 AM

Data in this report are provisional and subject to change.

| Case | County | Age | Gender | Travel related | Travel detail | Contact with a confirmed case | Jurisdiction | Date case counted |
|--------|--------|-----|--------|----------------|---------------|-------------------------------|--------------|-------------------|
| 37,393 | Dade | 60 | Female | Unknown | | Unknown | FL resident | 06/01/20 |
| 37,394 | Dade | 56 | Male | No | | Yes | FL resident | 06/01/20 |
| 37,395 | Dade | 78 | Female | Unknown | | | FL resident | 06/01/20 |
| 37,396 | Dade | 84 | Female | No | | Yes | FL resident | 06/01/20 |
| 37,397 | Dade | 67 | Female | No | | Yes | FL resident | 06/01/20 |
| 37,398 | Dade | 66 | Male | No | | Unknown | FL resident | 06/01/20 |
| 37,399 | Dade | 69 | Male | Unknown | | No | FL resident | 06/01/20 |
| 37,400 | Dade | 58 | Male | No | | | FL resident | 06/01/20 |
| 37,401 | Dade | 44 | Male | Unknown | | Unknown | FL resident | 06/01/20 |
| 37,402 | Dade | 64 | Female | No | | Unknown | FL resident | 06/01/20 |
| 37,403 | Dade | 65 | Female | No | | Yes | FL resident | 06/01/20 |
| 37,404 | Dade | 75 | Female | Unknown | | | FL resident | 06/01/20 |
| 37,405 | Dade | 70 | Female | No | | No | FL resident | 06/01/20 |
| 37,406 | Dade | 71 | Female | Unknown | | Unknown | FL resident | 06/01/20 |
| 37,407 | Dade | 88 | Female | No | | Yes | FL resident | 06/01/20 |
| 37,408 | Dade | 54 | Male | No | | Yes | FL resident | 06/01/20 |
| 37,409 | Dade | 62 | Male | No | | Yes | FL resident | 06/01/20 |
| 37,410 | Dade | 10 | Male | No | | Unknown | FL resident | 06/01/20 |
| 37,411 | Dade | 45 | Male | No | | Yes | FL resident | 06/01/20 |
| 37,412 | Dade | 65 | Female | No | | Unknown | FL resident | 06/01/20 |
| 37,413 | Dade | 41 | Male | No | | Yes | FL resident | 06/01/20 |
| 37,414 | Dade | 56 | Male | No | | Yes | FL resident | 06/01/20 |
| 37,415 | Dade | 49 | Female | No | | Yes | FL resident | 06/01/20 |
| 37,416 | Dade | 48 | Female | No | | Yes | FL resident | 06/01/20 |
| 37,417 | Dade | 29 | Female | No | | No | FL resident | 06/01/20 |
| 37,418 | Dade | 46 | Female | Unknown | | | FL resident | 06/01/20 |
| 37,419 | Dade | 85 | Female | No | | Yes | FL resident | 06/01/20 |
| 37,420 | Dade | 70 | Female | No | | Yes | FL resident | 06/01/20 |
| 37,421 | Dade | 49 | Female | Unknown | | Yes | FL resident | 06/01/20 |
| 37,422 | Dade | 62 | Female | Unknown | | | FL resident | 06/01/20 |
| 37,423 | Dade | 31 | Female | No | | No | FL resident | 06/01/20 |
| 37,424 | Dade | 46 | Female | Unknown | | | FL resident | 06/01/20 |
| 37,425 | Dade | 70 | Female | No | | Yes | FL resident | 06/01/20 |
| 37,426 | Dade | 81 | Female | No | | Yes | FL resident | 06/01/20 |
| 37,427 | Dade | 73 | Male | No | | Yes | FL resident | 06/01/20 |
| 37,428 | Dade | 82 | Female | No | | Yes | FL resident | 06/01/20 |
| 37,429 | Dade | 81 | Female | No | | Yes | FL resident | 06/01/20 |
| 37,430 | Dade | 99 | Female | No | | | FL resident | 06/01/20 |
| 37,431 | Dade | 92 | Female | No | | Yes | FL resident | 06/01/20 |
| 37,432 | Dade | 23 | Female | Unknown | | Unknown | FL resident | 06/01/20 |
| 37,433 | Dade | 15 | Female | No | | Yes | FL resident | 06/01/20 |
| 37,434 | Dade | 51 | Female | Unknown | | | FL resident | 06/01/20 |
| 37,435 | Dade | 75 | Female | No | | Yes | FL resident | 06/01/20 |
| 37,436 | Dade | 20 | Female | No | | Yes | FL resident | 06/01/20 |
| 37,437 | Dade | 33 | Male | Unknown | | Unknown | FL resident | 06/01/20 |
| 37,438 | Dade | 29 | Female | No | | Unknown | FL resident | 06/01/20 |
| 37,439 | Dade | 80 | Male | No | | Yes | FL resident | 06/01/20 |
| 37,440 | Dade | 20 | Female | No | | Unknown | FL resident | 06/01/20 |
| 37,441 | Dade | 60 | Male | No | | No | FL resident | 06/01/20 |
| 37,442 | Dade | 60 | Male | No | | Yes | FL resident | 06/01/20 |
| 37,443 | Dade | 32 | Female | No | | No | FL resident | 06/01/20 |
| 37,444 | Dade | 95 | Female | No | | No | FL resident | 06/01/20 |
| 37,445 | Dade | 94 | Female | No | | Yes | FL resident | 06/01/20 |
| 37,446 | Dade | 54 | Female | No | | Yes | FL resident | 06/01/20 |
| 37,447 | Dade | 50 | Female | No | | No | FL resident | 06/01/20 |
| 37,448 | Dade | 40 | Female | No | | Unknown | FL resident | 06/01/20 |
| 37,449 | Dade | 36 | Male | No | | No | FL resident | 06/01/20 |
| 37,450 | Dade | 41 | Female | No | | No | FL resident | 06/01/20 |
| 37,451 | Dade | 15 | Male | No | | Unknown | FL resident | 06/01/20 |
| 37,452 | Dade | 48 | Female | No | | Yes | FL resident | 06/01/20 |
| 37,453 | Dade | 87 | Female | Unknown | | | FL resident | 06/01/20 |
| 37,454 | Dade | 93 | Female | Unknown | | | FL resident | 06/01/20 |

Coronavirus: line list of cases

Data through Jun 23, 2020 verified as of Jun 24, 2020 at 09:25 AM

Data in this report are provisional and subject to change.

| Case | County | Age | Gender | Travel related | Travel detail | Contact with a confirmed case | Jurisdiction | Date case counted |
|--------|--------|-----|--------|----------------|---------------|-------------------------------|--------------|-------------------|
| 37,455 | Dade | 57 | Female | No | | Yes | FL resident | 06/01/20 |
| 37,456 | Dade | 93 | Female | No | | | FL resident | 06/01/20 |
| 37,457 | Dade | 68 | Female | Unknown | | Yes | FL resident | 06/01/20 |
| 37,458 | Dade | 88 | Female | No | | Unknown | FL resident | 06/01/20 |
| 37,459 | Dade | 27 | Male | No | | Yes | FL resident | 06/01/20 |
| 37,460 | Dade | 56 | Female | Unknown | | Yes | FL resident | 06/01/20 |
| 37,461 | Dade | 46 | Male | No | | Yes | FL resident | 06/02/20 |
| 37,462 | Dade | 29 | Female | No | | Yes | FL resident | 06/02/20 |
| 37,463 | Dade | 62 | Male | No | | Yes | FL resident | 06/02/20 |
| 37,464 | Dade | 1 | Female | No | | Yes | FL resident | 06/02/20 |
| 37,465 | Dade | 18 | Female | No | | Unknown | FL resident | 06/02/20 |
| 37,466 | Dade | 39 | Female | No | | Yes | FL resident | 06/02/20 |
| 37,467 | Dade | 25 | Female | Unknown | | Yes | FL resident | 06/02/20 |
| 37,468 | Dade | 63 | Female | No | | Unknown | FL resident | 06/02/20 |
| 37,469 | Dade | 33 | Male | Unknown | | Unknown | FL resident | 06/02/20 |
| 37,470 | Dade | 54 | Female | No | | Yes | FL resident | 06/02/20 |
| 37,471 | Dade | 36 | Female | Unknown | | | FL resident | 06/02/20 |
| 37,472 | Dade | 54 | Male | No | | Unknown | FL resident | 06/02/20 |
| 37,473 | Dade | 44 | Female | Unknown | | Unknown | FL resident | 06/02/20 |
| 37,474 | Dade | 61 | Male | No | | No | FL resident | 06/02/20 |
| 37,475 | Dade | 61 | Male | Unknown | | | FL resident | 06/02/20 |
| 37,476 | Dade | 17 | Male | Unknown | | Unknown | FL resident | 06/02/20 |
| 37,477 | Dade | 67 | Male | No | | No | FL resident | 06/02/20 |
| 37,478 | Dade | 33 | Female | No | | Unknown | FL resident | 06/02/20 |
| 37,479 | Dade | 71 | Female | No | | Yes | FL resident | 06/02/20 |
| 37,480 | Dade | 43 | Female | No | | Unknown | FL resident | 06/02/20 |
| 37,481 | Dade | 55 | Female | No | | Yes | FL resident | 06/02/20 |
| 37,482 | Dade | 30 | Male | No | | Yes | FL resident | 06/02/20 |
| 37,483 | Dade | 81 | Male | No | | Unknown | FL resident | 06/02/20 |
| 37,484 | Dade | 45 | Male | Yes | GEORGIA | Unknown | FL resident | 06/02/20 |
| 37,485 | Dade | 38 | Female | Yes | FL; UNKNOWN | Unknown | FL resident | 06/02/20 |
| 37,486 | Dade | 46 | Female | No | | Yes | FL resident | 06/02/20 |
| 37,487 | Dade | 59 | Female | Unknown | | Unknown | FL resident | 06/02/20 |
| 37,488 | Dade | 22 | Male | No | | Unknown | FL resident | 06/02/20 |
| 37,489 | Dade | 42 | Male | No | | Yes | FL resident | 06/02/20 |
| 37,490 | Dade | 57 | Female | No | | Yes | FL resident | 06/02/20 |
| 37,491 | Dade | 47 | Female | No | | Unknown | FL resident | 06/02/20 |
| 37,492 | Dade | 44 | Male | Unknown | | Unknown | FL resident | 06/02/20 |
| 37,493 | Dade | 52 | Male | No | | Yes | FL resident | 06/02/20 |
| 37,494 | Dade | 16 | Female | No | | Yes | FL resident | 06/02/20 |
| 37,495 | Dade | 95 | Female | No | | Yes | FL resident | 06/02/20 |
| 37,496 | Dade | 70 | Male | Unknown | | | FL resident | 06/02/20 |
| 37,497 | Dade | 55 | Female | No | | Unknown | FL resident | 06/02/20 |
| 37,498 | Dade | 57 | Female | No | | Unknown | FL resident | 06/02/20 |
| 37,499 | Dade | 68 | Male | Unknown | | | FL resident | 06/02/20 |
| 37,500 | Dade | 58 | Female | No | | | FL resident | 06/02/20 |
| 37,501 | Dade | 62 | Female | Unknown | | Yes | FL resident | 06/02/20 |
| 37,502 | Dade | 26 | Male | No | | Unknown | FL resident | 06/02/20 |
| 37,503 | Dade | 71 | Male | No | | Yes | FL resident | 06/02/20 |
| 37,504 | Dade | 89 | Female | Unknown | | Yes | FL resident | 06/02/20 |
| 37,505 | Dade | 62 | Female | No | | Unknown | FL resident | 06/02/20 |
| 37,506 | Dade | 59 | Male | Unknown | | Unknown | FL resident | 06/02/20 |
| 37,507 | Dade | 75 | Female | No | | No | FL resident | 06/02/20 |
| 37,508 | Dade | 47 | Male | No | | Unknown | FL resident | 06/02/20 |
| 37,509 | Dade | 58 | Male | No | | Unknown | FL resident | 06/02/20 |
| 37,510 | Dade | 53 | Female | No | | Yes | FL resident | 06/02/20 |
| 37,511 | Dade | 29 | Female | No | | Yes | FL resident | 06/02/20 |
| 37,512 | Dade | 27 | Male | No | | No | FL resident | 06/02/20 |
| 37,513 | Dade | 47 | Female | Yes | FL; UNKNOWN | Unknown | FL resident | 06/02/20 |
| 37,514 | Dade | 23 | Female | No | | No | FL resident | 06/02/20 |
| 37,515 | Dade | 47 | Male | No | | Yes | FL resident | 06/02/20 |
| 37,516 | Dade | 32 | Male | Unknown | | No | FL resident | 06/02/20 |

Coronavirus: line list of cases

Data through Jun 23, 2020 verified as of Jun 24, 2020 at 09:25 AM

Data in this report are provisional and subject to change.

| Case | County | Age | Gender | Travel related | Travel detail | Contact with a confirmed case | Jurisdiction | Date case counted |
|--------|--------|-----|--------|----------------|---------------|-------------------------------|--------------|-------------------|
| 37,517 | Dade | 48 | Female | Unknown | | Unknown | FL resident | 06/02/20 |
| 37,518 | Dade | 39 | Female | No | | No | FL resident | 06/02/20 |
| 37,519 | Dade | 70 | Female | No | | No | FL resident | 06/02/20 |
| 37,520 | Dade | 66 | Female | No | | No | FL resident | 06/02/20 |
| 37,521 | Dade | 78 | Female | Unknown | | | FL resident | 06/02/20 |
| 37,522 | Dade | 58 | Female | Unknown | | | FL resident | 06/02/20 |
| 37,523 | Dade | 19 | Female | No | | Yes | FL resident | 06/02/20 |
| 37,524 | Dade | 31 | Male | Unknown | | | FL resident | 06/02/20 |
| 37,525 | Dade | 47 | Male | No | | Unknown | FL resident | 06/02/20 |
| 37,526 | Dade | 49 | Male | No | | No | FL resident | 06/02/20 |
| 37,527 | Dade | 49 | Female | Unknown | | Unknown | FL resident | 06/02/20 |
| 37,528 | Dade | 88 | Male | No | | Yes | FL resident | 06/02/20 |
| 37,529 | Dade | 63 | Female | No | | Unknown | FL resident | 06/02/20 |
| 37,530 | Dade | 76 | Male | Unknown | | Unknown | FL resident | 06/02/20 |
| 37,531 | Dade | 95 | Female | Unknown | | Unknown | FL resident | 06/02/20 |
| 37,532 | Dade | 62 | Male | Unknown | | Unknown | FL resident | 06/02/20 |
| 37,533 | Dade | 64 | Male | Unknown | | Unknown | FL resident | 06/02/20 |
| 37,534 | Dade | 69 | Male | Unknown | | Unknown | FL resident | 06/02/20 |
| 37,535 | Dade | 37 | Female | No | | Unknown | FL resident | 06/02/20 |
| 37,536 | Dade | 69 | Male | No | | Yes | FL resident | 06/02/20 |
| 37,537 | Dade | 32 | Male | No | | Yes | FL resident | 06/02/20 |
| 37,538 | Dade | 66 | Female | No | | Yes | FL resident | 06/02/20 |
| 37,539 | Dade | 45 | Female | No | | Yes | FL resident | 06/02/20 |
| 37,540 | Dade | 2 | Male | No | | Yes | FL resident | 06/02/20 |
| 37,541 | Dade | 47 | Female | No | | Yes | FL resident | 06/02/20 |
| 37,542 | Dade | 95 | Female | No | | Unknown | FL resident | 06/02/20 |
| 37,543 | Dade | 78 | Male | Unknown | | Unknown | FL resident | 06/02/20 |
| 37,544 | Dade | 79 | Male | No | | Yes | FL resident | 06/02/20 |
| 37,545 | Dade | 39 | Female | No | | Yes | FL resident | 06/02/20 |
| 37,546 | Dade | 24 | Female | No | | Yes | FL resident | 06/02/20 |
| 37,547 | Dade | 37 | Male | No | | | FL resident | 06/02/20 |
| 37,548 | Dade | 73 | Female | No | | | FL resident | 06/02/20 |
| 37,549 | Dade | 59 | Female | No | | No | FL resident | 06/02/20 |
| 37,550 | Dade | 43 | Female | No | | Yes | FL resident | 06/02/20 |
| 37,551 | Dade | 52 | Male | No | | Yes | FL resident | 06/02/20 |
| 37,552 | Dade | 11 | Male | No | | Yes | FL resident | 06/02/20 |
| 37,553 | Dade | 5 | Female | No | | Unknown | FL resident | 06/02/20 |
| 37,554 | Dade | 37 | Male | No | | Yes | FL resident | 06/02/20 |
| 37,555 | Dade | 60 | Female | No | | No | FL resident | 06/02/20 |
| 37,556 | Dade | 36 | Male | No | | Yes | FL resident | 06/02/20 |
| 37,557 | Dade | 49 | Male | No | | Unknown | FL resident | 06/02/20 |
| 37,558 | Dade | 33 | Female | No | | Yes | FL resident | 06/02/20 |
| 37,559 | Dade | 51 | Female | No | | Yes | FL resident | 06/02/20 |
| 37,560 | Dade | 53 | Male | No | | Yes | FL resident | 06/02/20 |
| 37,561 | Dade | 6 | Male | No | | Yes | FL resident | 06/02/20 |
| 37,562 | Dade | 7 | Male | No | | Yes | FL resident | 06/02/20 |
| 37,563 | Dade | 46 | Male | Unknown | | Unknown | FL resident | 06/02/20 |
| 37,564 | Dade | 34 | Male | Unknown | | Yes | FL resident | 06/02/20 |
| 37,565 | Dade | 7 | Female | No | | Yes | FL resident | 06/02/20 |
| 37,566 | Dade | 4 | Male | No | | Yes | FL resident | 06/02/20 |
| 37,567 | Dade | 54 | Male | No | | No | FL resident | 06/02/20 |
| 37,568 | Dade | 27 | Male | No | | Yes | FL resident | 06/02/20 |
| 37,569 | Dade | 26 | Female | No | | Yes | FL resident | 06/02/20 |
| 37,570 | Dade | 34 | Male | No | | Unknown | FL resident | 06/02/20 |
| 37,571 | Dade | 6 | Female | No | | Yes | FL resident | 06/02/20 |
| 37,572 | Dade | 36 | Male | No | | Yes | FL resident | 06/02/20 |
| 37,573 | Dade | 68 | Male | Unknown | | Unknown | FL resident | 06/02/20 |
| 37,574 | Dade | 47 | Male | No | | Yes | FL resident | 06/02/20 |
| 37,575 | Dade | 80 | Female | Unknown | | Unknown | FL resident | 06/02/20 |
| 37,576 | Dade | 28 | Male | No | | No | FL resident | 06/02/20 |
| 37,577 | Dade | 26 | Male | No | | Unknown | FL resident | 06/02/20 |
| 37,578 | Dade | 89 | Female | No | | Yes | FL resident | 06/02/20 |

Coronavirus: line list of cases

Data through Jun 23, 2020 verified as of Jun 24, 2020 at 09:25 AM

Data in this report are provisional and subject to change.

| Case | County | Age | Gender | Travel related | Travel detail | Contact with a confirmed case | Jurisdiction | Date case counted |
|--------|--------|-----|--------|----------------|---------------|-------------------------------|--------------|-------------------|
| 37,579 | Dade | 67 | Female | Unknown | | Unknown | FL resident | 06/02/20 |
| 37,580 | Dade | 61 | Male | Unknown | | Unknown | FL resident | 06/02/20 |
| 37,581 | Dade | 33 | Female | No | | No | FL resident | 06/02/20 |
| 37,582 | Dade | 33 | Female | No | | No | FL resident | 06/02/20 |
| 37,583 | Dade | 47 | Male | No | | Yes | FL resident | 06/02/20 |
| 37,584 | Dade | 47 | Female | No | | Yes | FL resident | 06/02/20 |
| 37,585 | Dade | 39 | Male | Unknown | | Yes | FL resident | 06/02/20 |
| 37,586 | Dade | 27 | Female | No | | No | FL resident | 06/02/20 |
| 37,587 | Dade | 25 | Female | No | | Yes | FL resident | 06/02/20 |
| 37,588 | Dade | 56 | Female | No | | Yes | FL resident | 06/02/20 |
| 37,589 | Dade | 23 | Female | Unknown | | Yes | FL resident | 06/02/20 |
| 37,590 | Dade | 21 | Male | No | | Unknown | FL resident | 06/02/20 |
| 37,591 | Dade | 43 | Female | Unknown | | Unknown | FL resident | 06/02/20 |
| 37,592 | Dade | 23 | Male | Unknown | | No | FL resident | 06/02/20 |
| 37,593 | Dade | 27 | Male | Unknown | | Unknown | FL resident | 06/02/20 |
| 37,594 | Dade | 67 | Female | No | | Yes | FL resident | 06/02/20 |
| 37,595 | Dade | 47 | Female | No | | Yes | FL resident | 06/02/20 |
| 37,596 | Dade | 59 | Female | No | | Yes | FL resident | 06/02/20 |
| 37,597 | Dade | 46 | Female | Unknown | | Unknown | FL resident | 06/02/20 |
| 37,598 | Dade | 29 | Female | No | | Unknown | FL resident | 06/02/20 |
| 37,599 | Dade | 40 | Female | No | | Yes | FL resident | 06/02/20 |
| 37,600 | Dade | 30 | Male | Unknown | | Yes | FL resident | 06/02/20 |
| 37,601 | Dade | 60 | Male | Unknown | | Yes | FL resident | 06/02/20 |
| 37,602 | Dade | 51 | Male | Unknown | | Unknown | FL resident | 06/02/20 |
| 37,603 | Dade | 63 | Male | Unknown | | Unknown | FL resident | 06/02/20 |
| 37,604 | Dade | 51 | Male | Unknown | | Yes | FL resident | 06/02/20 |
| 37,605 | Dade | 18 | Female | No | | Unknown | FL resident | 06/02/20 |
| 37,606 | Dade | 19 | Female | No | | No | FL resident | 06/02/20 |
| 37,607 | Dade | 25 | Female | No | | Yes | FL resident | 06/02/20 |
| 37,608 | Dade | 30 | Female | Unknown | | Yes | FL resident | 06/02/20 |
| 37,609 | Dade | 25 | Male | Unknown | | | FL resident | 06/02/20 |
| 37,610 | Dade | 44 | Male | No | | Unknown | FL resident | 06/02/20 |
| 37,611 | Dade | 60 | Male | No | | Unknown | FL resident | 06/02/20 |
| 37,612 | Dade | 49 | Female | No | | Yes | FL resident | 06/02/20 |
| 37,613 | Dade | 26 | Female | No | | Yes | FL resident | 06/02/20 |
| 37,614 | Dade | 41 | Male | Unknown | | Yes | FL resident | 06/02/20 |
| 37,615 | Dade | 20 | Male | Unknown | | | FL resident | 06/02/20 |
| 37,616 | Dade | 71 | Female | Unknown | | Yes | FL resident | 06/02/20 |
| 37,617 | Dade | 30 | Male | Unknown | | Yes | FL resident | 06/02/20 |
| 37,618 | Dade | 28 | Male | No | | Unknown | FL resident | 06/02/20 |
| 37,619 | Dade | 47 | Female | No | | Yes | FL resident | 06/02/20 |
| 37,620 | Dade | 45 | Male | Unknown | | Yes | FL resident | 06/02/20 |
| 37,621 | Dade | 34 | Female | No | | Yes | FL resident | 06/02/20 |
| 37,622 | Dade | 48 | Male | No | | Yes | FL resident | 06/02/20 |
| 37,623 | Dade | 46 | Male | No | | Yes | FL resident | 06/02/20 |
| 37,624 | Dade | 36 | Female | No | | Yes | FL resident | 06/02/20 |
| 37,625 | Dade | 26 | Male | No | | No | FL resident | 06/02/20 |
| 37,626 | Dade | 35 | Male | No | | Yes | FL resident | 06/02/20 |
| 37,627 | Dade | 60 | Female | Unknown | | Unknown | FL resident | 06/02/20 |
| 37,628 | Dade | 18 | Male | No | | Yes | FL resident | 06/02/20 |
| 37,629 | Dade | 42 | Male | No | | Yes | FL resident | 06/02/20 |
| 37,630 | Dade | 38 | Female | No | | Yes | FL resident | 06/02/20 |
| 37,631 | Dade | 26 | Female | No | | Yes | FL resident | 06/02/20 |
| 37,632 | Dade | 24 | Female | No | | Unknown | FL resident | 06/02/20 |
| 37,633 | Dade | 22 | Male | No | | Yes | FL resident | 06/02/20 |
| 37,634 | Dade | 85 | Female | Unknown | | | FL resident | 06/02/20 |
| 37,635 | Dade | 37 | Female | No | | Yes | FL resident | 06/02/20 |
| 37,636 | Dade | 46 | Male | No | | Yes | FL resident | 06/02/20 |
| 37,637 | Dade | 92 | Male | No | | | FL resident | 06/02/20 |
| 37,638 | Dade | 63 | Female | No | | Yes | FL resident | 06/02/20 |
| 37,639 | Dade | 27 | Male | No | | Yes | FL resident | 06/02/20 |
| 37,640 | Dade | 61 | Female | Unknown | | Unknown | FL resident | 06/02/20 |

Coronavirus: line list of cases

Data through Jun 23, 2020 verified as of Jun 24, 2020 at 09:25 AM

Data in this report are provisional and subject to change.

| Case | County | Age | Gender | Travel related | Travel detail | Contact with a confirmed case | Jurisdiction | Date case counted |
|--------|--------|-----|--------|----------------|---------------|-------------------------------|--------------|-------------------|
| 37,641 | Dade | 10 | Female | Unknown | | Unknown | FL resident | 06/02/20 |
| 37,642 | Dade | 72 | Male | Yes | FL; UNKNOWN | Yes | FL resident | 06/02/20 |
| 37,643 | Dade | 34 | Female | No | | Unknown | FL resident | 06/02/20 |
| 37,644 | Dade | 28 | Male | No | | Unknown | FL resident | 06/02/20 |
| 37,645 | Dade | 53 | Male | No | | Unknown | FL resident | 06/02/20 |
| 37,646 | Dade | 5 | Male | Unknown | | Yes | FL resident | 06/02/20 |
| 37,647 | Dade | 50 | Female | Unknown | | Unknown | FL resident | 06/02/20 |
| 37,648 | Dade | 14 | Female | No | | Yes | FL resident | 06/02/20 |
| 37,649 | Dade | 12 | Female | No | | Yes | FL resident | 06/02/20 |
| 37,650 | Dade | 71 | Female | Unknown | | Unknown | FL resident | 06/02/20 |
| 37,651 | Dade | 32 | Female | No | | Unknown | FL resident | 06/02/20 |
| 37,652 | Dade | 65 | Female | Unknown | | Yes | FL resident | 06/02/20 |
| 37,653 | Dade | 40 | Male | No | | Unknown | FL resident | 06/02/20 |
| 37,654 | Dade | 34 | Female | No | | Unknown | FL resident | 06/02/20 |
| 37,655 | Dade | 33 | Female | No | | Unknown | FL resident | 06/02/20 |
| 37,656 | Dade | 65 | Female | No | | Unknown | FL resident | 06/02/20 |
| 37,657 | Dade | 30 | Female | Unknown | | Unknown | FL resident | 06/02/20 |
| 37,658 | Dade | 60 | Female | No | | Yes | FL resident | 06/02/20 |
| 37,659 | Dade | 37 | Male | No | | Unknown | FL resident | 06/02/20 |
| 37,660 | Dade | 27 | Female | No | | Unknown | FL resident | 06/02/20 |
| 37,661 | Dade | 40 | Female | No | | Unknown | FL resident | 06/02/20 |
| 37,662 | Dade | 57 | Male | Yes | NY; VA | Unknown | FL resident | 06/02/20 |
| 37,663 | Dade | 46 | Female | No | | Yes | FL resident | 06/02/20 |
| 37,664 | Dade | 47 | Male | No | | Yes | FL resident | 06/02/20 |
| 37,665 | Dade | 18 | Female | Unknown | | Unknown | FL resident | 06/02/20 |
| 37,666 | Dade | 23 | Female | No | | Unknown | FL resident | 06/02/20 |
| 37,667 | Dade | 23 | Male | No | | Unknown | FL resident | 06/02/20 |
| 37,668 | Dade | 39 | Female | No | | Yes | FL resident | 06/02/20 |
| 37,669 | Dade | 50 | Male | No | | No | FL resident | 06/02/20 |
| 37,670 | Dade | 63 | Female | No | | Unknown | FL resident | 06/02/20 |
| 37,671 | Dade | 78 | Male | No | | No | FL resident | 06/02/20 |
| 37,672 | Dade | 91 | Male | Unknown | | | FL resident | 06/02/20 |
| 37,673 | Dade | 35 | Male | No | | No | FL resident | 06/02/20 |
| 37,674 | Dade | 58 | Male | No | | No | FL resident | 06/02/20 |
| 37,675 | Dade | 59 | Male | No | | No | FL resident | 06/02/20 |
| 37,676 | Dade | 16 | Male | No | | Yes | FL resident | 06/02/20 |
| 37,677 | Dade | 44 | Male | No | | Unknown | FL resident | 06/02/20 |
| 37,678 | Dade | 46 | Female | No | | Unknown | FL resident | 06/02/20 |
| 37,679 | Dade | 33 | Female | No | | Unknown | FL resident | 06/02/20 |
| 37,680 | Dade | 36 | Male | Unknown | | Yes | FL resident | 06/02/20 |
| 37,681 | Dade | 39 | Male | No | | Unknown | FL resident | 06/02/20 |
| 37,682 | Dade | 55 | Male | Unknown | | Unknown | FL resident | 06/02/20 |
| 37,683 | Dade | 26 | Female | Unknown | | Unknown | FL resident | 06/02/20 |
| 37,684 | Dade | 20 | Male | Yes | FL; UNKNOWN | Unknown | FL resident | 06/02/20 |
| 37,685 | Dade | 53 | Male | No | | Unknown | FL resident | 06/02/20 |
| 37,686 | Dade | 54 | Male | No | | Yes | FL resident | 06/02/20 |
| 37,687 | Dade | 77 | Female | No | | Unknown | FL resident | 06/02/20 |
| 37,688 | Dade | 31 | Female | No | | Unknown | FL resident | 06/02/20 |
| 37,689 | Dade | 57 | Male | No | | Unknown | FL resident | 06/02/20 |
| 37,690 | Dade | 67 | Female | No | | Yes | FL resident | 06/02/20 |
| 37,691 | Dade | 26 | Female | No | | Yes | FL resident | 06/02/20 |
| 37,692 | Dade | 32 | Male | No | | Unknown | FL resident | 06/02/20 |
| 37,693 | Dade | 34 | Male | No | | Unknown | FL resident | 06/02/20 |
| 37,694 | Dade | 32 | Male | Unknown | | Unknown | FL resident | 06/02/20 |
| 37,695 | Dade | 36 | Female | No | | Yes | FL resident | 06/02/20 |
| 37,696 | Dade | 32 | Male | No | | No | FL resident | 06/02/20 |
| 37,697 | Dade | 57 | Male | No | | Yes | FL resident | 06/02/20 |
| 37,698 | Dade | 29 | Female | No | | Unknown | FL resident | 06/02/20 |
| 37,699 | Dade | 59 | Female | No | | Yes | FL resident | 06/02/20 |
| 37,700 | Dade | 65 | Female | Unknown | | Unknown | FL resident | 06/02/20 |
| 37,701 | Dade | 59 | Male | No | | No | FL resident | 06/02/20 |
| 37,702 | Dade | 65 | Male | Unknown | | Unknown | FL resident | 06/02/20 |

Coronavirus: line list of cases

Data through Jun 23, 2020 verified as of Jun 24, 2020 at 09:25 AM

Data in this report are provisional and subject to change.

| Case | County | Age | Gender | Travel related | Travel detail | Contact with a confirmed case | Jurisdiction | Date case counted |
|--------|--------|-----|--------|----------------|---------------|-------------------------------|--------------|-------------------|
| 37,703 | Dade | 44 | Female | Unknown | | No | FL resident | 06/02/20 |
| 37,704 | Dade | 69 | Female | No | | Yes | FL resident | 06/02/20 |
| 37,705 | Dade | 26 | Male | Unknown | | Unknown | FL resident | 06/02/20 |
| 37,706 | Dade | 57 | Male | No | | Yes | FL resident | 06/02/20 |
| 37,707 | Dade | 53 | Male | No | | Unknown | FL resident | 06/03/20 |
| 37,708 | Dade | 83 | Male | No | | No | FL resident | 06/03/20 |
| 37,709 | Dade | 20 | Male | No | | Unknown | FL resident | 06/03/20 |
| 37,710 | Dade | 68 | Male | No | | Yes | FL resident | 06/03/20 |
| 37,711 | Dade | 73 | Male | No | | No | FL resident | 06/03/20 |
| 37,712 | Dade | 54 | Female | No | | Unknown | FL resident | 06/03/20 |
| 37,713 | Dade | 63 | Female | No | | Yes | FL resident | 06/03/20 |
| 37,714 | Dade | 64 | Male | Unknown | | Unknown | FL resident | 06/03/20 |
| 37,715 | Dade | 46 | Male | No | | Yes | FL resident | 06/03/20 |
| 37,716 | Dade | 37 | Female | No | | No | FL resident | 06/03/20 |
| 37,717 | Dade | 48 | Male | No | | Yes | FL resident | 06/03/20 |
| 37,718 | Dade | 35 | Male | No | | No | FL resident | 06/03/20 |
| 37,719 | Dade | 29 | Male | No | | Unknown | FL resident | 06/03/20 |
| 37,720 | Dade | 71 | Male | No | | Yes | FL resident | 06/03/20 |
| 37,721 | Dade | 54 | Female | Unknown | | Unknown | FL resident | 06/03/20 |
| 37,722 | Dade | 65 | Female | No | | Unknown | FL resident | 06/03/20 |
| 37,723 | Dade | 35 | Male | No | | Yes | FL resident | 06/03/20 |
| 37,724 | Dade | 53 | Female | No | | Yes | FL resident | 06/03/20 |
| 37,725 | Dade | 36 | Female | No | | Yes | FL resident | 06/03/20 |
| 37,726 | Dade | 40 | Female | No | | Yes | FL resident | 06/03/20 |
| 37,727 | Dade | 34 | Male | Unknown | | Unknown | FL resident | 06/03/20 |
| 37,728 | Dade | 54 | Male | No | | Yes | FL resident | 06/03/20 |
| 37,729 | Dade | 92 | Female | No | | Unknown | FL resident | 06/03/20 |
| 37,730 | Dade | 36 | Female | No | | No | FL resident | 06/03/20 |
| 37,731 | Dade | 66 | Female | No | | No | FL resident | 06/03/20 |
| 37,732 | Dade | 59 | Female | No | | Unknown | FL resident | 06/03/20 |
| 37,733 | Dade | 64 | Female | No | | Yes | FL resident | 06/03/20 |
| 37,734 | Dade | 29 | Male | No | | Unknown | FL resident | 06/03/20 |
| 37,735 | Dade | 57 | Female | No | | Unknown | FL resident | 06/03/20 |
| 37,736 | Dade | 19 | Male | Unknown | | Unknown | FL resident | 06/03/20 |
| 37,737 | Dade | 66 | Male | No | | Unknown | FL resident | 06/03/20 |
| 37,738 | Dade | 46 | Female | No | | Unknown | FL resident | 06/03/20 |
| 37,739 | Dade | 48 | Female | No | | Unknown | FL resident | 06/03/20 |
| 37,740 | Dade | 74 | Female | No | | Yes | FL resident | 06/03/20 |
| 37,741 | Dade | 81 | Male | Yes | NICARAGUA | Unknown | FL resident | 06/03/20 |
| 37,742 | Dade | 52 | Female | No | | No | FL resident | 06/03/20 |
| 37,743 | Dade | 70 | Female | Unknown | | Unknown | FL resident | 06/03/20 |
| 37,744 | Dade | 68 | Female | Unknown | | Yes | FL resident | 06/03/20 |
| 37,745 | Dade | 80 | Male | Unknown | | | FL resident | 06/03/20 |
| 37,746 | Dade | 42 | Male | No | | No | FL resident | 06/03/20 |
| 37,747 | Dade | 70 | Male | Unknown | | Yes | FL resident | 06/03/20 |
| 37,748 | Dade | 92 | Female | Unknown | | Unknown | FL resident | 06/03/20 |
| 37,749 | Dade | 33 | Female | Unknown | | Yes | FL resident | 06/03/20 |
| 37,750 | Dade | 72 | Male | No | | Unknown | FL resident | 06/03/20 |
| 37,751 | Dade | 49 | Female | No | | Unknown | FL resident | 06/03/20 |
| 37,752 | Dade | 33 | Male | No | | Yes | FL resident | 06/03/20 |
| 37,753 | Dade | 43 | Female | Unknown | | Unknown | FL resident | 06/03/20 |
| 37,754 | Dade | 54 | Female | No | | Yes | FL resident | 06/03/20 |
| 37,755 | Dade | 61 | Male | No | | Yes | FL resident | 06/03/20 |
| 37,756 | Dade | 88 | Female | No | | No | FL resident | 06/03/20 |
| 37,757 | Dade | 96 | Female | Unknown | | | FL resident | 06/03/20 |
| 37,758 | Dade | 93 | Female | Unknown | | | FL resident | 06/03/20 |
| 37,759 | Dade | 89 | Female | Unknown | | | FL resident | 06/03/20 |
| 37,760 | Dade | 58 | Male | Unknown | | | FL resident | 06/03/20 |
| 37,761 | Dade | 75 | Female | Unknown | | | FL resident | 06/03/20 |
| 37,762 | Dade | 93 | Female | Unknown | | | FL resident | 06/03/20 |
| 37,763 | Dade | 84 | Female | Unknown | | | FL resident | 06/03/20 |
| 37,764 | Dade | 80 | Male | No | | Yes | FL resident | 06/03/20 |

Coronavirus: line list of cases

Data through Jun 23, 2020 verified as of Jun 24, 2020 at 09:25 AM

Data in this report are provisional and subject to change.

| Case | County | Age | Gender | Travel related | Travel detail | Contact with a confirmed case | Jurisdiction | Date case counted |
|--------|--------|-----|--------|----------------|---------------|-------------------------------|--------------|-------------------|
| 37,765 | Dade | 83 | Female | Unknown | | | FL resident | 06/03/20 |
| 37,766 | Dade | 81 | Female | Unknown | | | FL resident | 06/03/20 |
| 37,767 | Dade | 49 | Male | No | | Yes | FL resident | 06/03/20 |
| 37,768 | Dade | 50 | Male | No | | Yes | FL resident | 06/03/20 |
| 37,769 | Dade | 24 | Female | Unknown | | Unknown | FL resident | 06/03/20 |
| 37,770 | Dade | 37 | Female | Unknown | | Unknown | FL resident | 06/03/20 |
| 37,771 | Dade | 49 | Male | Unknown | | Unknown | FL resident | 06/03/20 |
| 37,772 | Dade | 70 | Female | No | | No | FL resident | 06/03/20 |
| 37,773 | Dade | 59 | Female | No | | Unknown | FL resident | 06/03/20 |
| 37,774 | Dade | 38 | Male | Unknown | | No | FL resident | 06/03/20 |
| 37,775 | Dade | 31 | Female | No | | Yes | FL resident | 06/03/20 |
| 37,776 | Dade | 22 | Female | No | | Unknown | FL resident | 06/03/20 |
| 37,777 | Dade | 24 | Female | No | | Yes | FL resident | 06/03/20 |
| 37,778 | Dade | 55 | Male | No | | Yes | FL resident | 06/03/20 |
| 37,779 | Dade | 30 | Male | No | | Yes | FL resident | 06/03/20 |
| 37,780 | Dade | 26 | Male | Unknown | | Unknown | FL resident | 06/03/20 |
| 37,781 | Dade | 55 | Female | Unknown | | Yes | FL resident | 06/03/20 |
| 37,782 | Dade | 30 | Female | No | | Yes | FL resident | 06/03/20 |
| 37,783 | Dade | 32 | Female | No | | Yes | FL resident | 06/03/20 |
| 37,784 | Dade | 22 | Male | No | | Yes | FL resident | 06/03/20 |
| 37,785 | Dade | 28 | Female | No | | Yes | FL resident | 06/03/20 |
| 37,786 | Dade | 33 | Male | No | | Unknown | FL resident | 06/03/20 |
| 37,787 | Dade | 35 | Male | No | | No | FL resident | 06/03/20 |
| 37,788 | Dade | 28 | Male | Unknown | | Unknown | FL resident | 06/03/20 |
| 37,789 | Dade | 21 | Female | Unknown | | Unknown | FL resident | 06/03/20 |
| 37,790 | Dade | 79 | Male | No | | No | FL resident | 06/03/20 |
| 37,791 | Dade | 35 | Female | No | | Yes | FL resident | 06/03/20 |
| 37,792 | Dade | 46 | Male | Unknown | | Unknown | FL resident | 06/03/20 |
| 37,793 | Dade | 35 | Female | Unknown | | No | FL resident | 06/03/20 |
| 37,794 | Dade | 48 | Male | No | | Yes | FL resident | 06/03/20 |
| 37,795 | Dade | 38 | Female | No | | No | FL resident | 06/03/20 |
| 37,796 | Dade | 32 | Male | No | | Yes | FL resident | 06/03/20 |
| 37,797 | Dade | 54 | Male | Unknown | | | FL resident | 06/03/20 |
| 37,798 | Dade | 53 | Female | No | | Yes | FL resident | 06/03/20 |
| 37,799 | Dade | 20 | Male | No | | Yes | FL resident | 06/03/20 |
| 37,800 | Dade | 18 | Male | No | | No | FL resident | 06/03/20 |
| 37,801 | Dade | 30 | Male | No | | Unknown | FL resident | 06/03/20 |
| 37,802 | Dade | 21 | Female | No | | Yes | FL resident | 06/03/20 |
| 37,803 | Dade | 57 | Male | No | | Yes | FL resident | 06/03/20 |
| 37,804 | Dade | 27 | Female | No | | Yes | FL resident | 06/03/20 |
| 37,805 | Dade | 36 | Female | No | | Yes | FL resident | 06/03/20 |
| 37,806 | Dade | 55 | Female | No | | Yes | FL resident | 06/03/20 |
| 37,807 | Dade | 48 | Female | No | | Unknown | FL resident | 06/03/20 |
| 37,808 | Dade | 41 | Female | Unknown | | Yes | FL resident | 06/03/20 |
| 37,809 | Dade | 52 | Male | No | | Yes | FL resident | 06/03/20 |
| 37,810 | Dade | 19 | Male | No | | Yes | FL resident | 06/03/20 |
| 37,811 | Dade | 33 | Male | No | | Unknown | FL resident | 06/03/20 |
| 37,812 | Dade | 37 | Female | No | | Yes | FL resident | 06/03/20 |
| 37,813 | Dade | 54 | Female | No | | Yes | FL resident | 06/03/20 |
| 37,814 | Dade | 45 | Male | No | | Yes | FL resident | 06/03/20 |
| 37,815 | Dade | 73 | Female | Yes | AK; FL | Yes | FL resident | 06/03/20 |
| 37,816 | Dade | 69 | Female | No | | Yes | FL resident | 06/03/20 |
| 37,817 | Dade | 51 | Male | Unknown | | Yes | FL resident | 06/03/20 |
| 37,818 | Dade | 35 | Female | No | | Yes | FL resident | 06/03/20 |
| 37,819 | Dade | 60 | Male | No | | Yes | FL resident | 06/03/20 |
| 37,820 | Dade | 74 | Male | No | | Yes | FL resident | 06/03/20 |
| 37,821 | Dade | 32 | Male | Unknown | | Unknown | FL resident | 06/03/20 |
| 37,822 | Dade | 80 | Male | No | | Yes | FL resident | 06/03/20 |
| 37,823 | Dade | 73 | Female | No | | Yes | FL resident | 06/03/20 |
| 37,824 | Dade | 29 | Male | Unknown | | Yes | FL resident | 06/03/20 |
| 37,825 | Dade | 33 | Male | No | | Yes | FL resident | 06/03/20 |
| 37,826 | Dade | 28 | Male | No | | Unknown | FL resident | 06/03/20 |

Coronavirus: line list of cases

Data through Jun 23, 2020 verified as of Jun 24, 2020 at 09:25 AM

Data in this report are provisional and subject to change.

| Case | County | Age | Gender | Travel related | Travel detail | Contact with a confirmed case | Jurisdiction | Date case counted |
|--------|--------|-----|--------|----------------|---------------|-------------------------------|--------------|-------------------|
| 37,827 | Dade | 73 | Male | Unknown | | Unknown | FL resident | 06/03/20 |
| 37,828 | Dade | 73 | Male | No | | Unknown | FL resident | 06/03/20 |
| 37,829 | Dade | 34 | Male | Unknown | | | FL resident | 06/03/20 |
| 37,830 | Dade | 61 | Male | No | | Unknown | FL resident | 06/03/20 |
| 37,831 | Dade | 15 | Male | No | | Yes | FL resident | 06/03/20 |
| 37,832 | Dade | 2 | Male | No | | Unknown | FL resident | 06/03/20 |
| 37,833 | Dade | 32 | Female | No | | Unknown | FL resident | 06/03/20 |
| 37,834 | Dade | 31 | Male | No | | Yes | FL resident | 06/03/20 |
| 37,835 | Dade | 55 | Female | No | | Yes | FL resident | 06/03/20 |
| 37,836 | Dade | 53 | Male | No | | Yes | FL resident | 06/03/20 |
| 37,837 | Dade | 39 | Male | No | | No | FL resident | 06/03/20 |
| 37,838 | Dade | 48 | Male | No | | Yes | FL resident | 06/03/20 |
| 37,839 | Dade | 58 | Male | No | | Yes | FL resident | 06/03/20 |
| 37,840 | Dade | 58 | Male | Unknown | | Yes | FL resident | 06/03/20 |
| 37,841 | Dade | 36 | Female | No | | Unknown | FL resident | 06/03/20 |
| 37,842 | Dade | 49 | Female | Unknown | | | FL resident | 06/03/20 |
| 37,843 | Dade | 52 | Female | Unknown | | Unknown | FL resident | 06/03/20 |
| 37,844 | Dade | 58 | Female | Unknown | | Unknown | FL resident | 06/03/20 |
| 37,845 | Dade | 42 | Female | No | | Yes | FL resident | 06/03/20 |
| 37,846 | Dade | 37 | Male | No | | Yes | FL resident | 06/03/20 |
| 37,847 | Dade | 64 | Female | No | | Yes | FL resident | 06/03/20 |
| 37,848 | Dade | 48 | Female | No | | Unknown | FL resident | 06/03/20 |
| 37,849 | Dade | 63 | Male | No | | Unknown | FL resident | 06/03/20 |
| 37,850 | Dade | 58 | Female | No | | No | FL resident | 06/03/20 |
| 37,851 | Dade | 42 | Male | Yes | NE | Yes | FL resident | 06/03/20 |
| 37,852 | Dade | 32 | Female | No | | No | FL resident | 06/03/20 |
| 37,853 | Dade | 21 | Male | No | | Unknown | FL resident | 06/03/20 |
| 37,854 | Dade | 45 | Female | No | | Unknown | FL resident | 06/03/20 |
| 37,855 | Dade | 53 | Male | No | | Unknown | FL resident | 06/03/20 |
| 37,856 | Dade | 71 | Female | No | | Unknown | FL resident | 06/03/20 |
| 37,857 | Dade | 31 | Male | No | | Unknown | FL resident | 06/03/20 |
| 37,858 | Dade | 91 | Female | No | | No | FL resident | 06/03/20 |
| 37,859 | Dade | 41 | Female | No | | Unknown | FL resident | 06/03/20 |
| 37,860 | Dade | 48 | Male | No | | Yes | FL resident | 06/03/20 |
| 37,861 | Dade | 71 | Male | No | | Unknown | FL resident | 06/03/20 |
| 37,862 | Dade | 72 | Female | No | | No | FL resident | 06/03/20 |
| 37,863 | Dade | 75 | Male | No | | No | FL resident | 06/03/20 |
| 37,864 | Dade | 57 | Male | No | | Unknown | FL resident | 06/03/20 |
| 37,865 | Dade | 58 | Female | No | | Unknown | FL resident | 06/03/20 |
| 37,866 | Dade | 80 | Female | No | | Unknown | FL resident | 06/03/20 |
| 37,867 | Dade | 89 | Female | No | | No | FL resident | 06/03/20 |
| 37,868 | Dade | 92 | Female | No | | Unknown | FL resident | 06/03/20 |
| 37,869 | Dade | 74 | Female | No | | Unknown | FL resident | 06/03/20 |
| 37,870 | Dade | 48 | Female | No | | Yes | FL resident | 06/03/20 |
| 37,871 | Dade | 67 | Female | No | | Unknown | FL resident | 06/03/20 |
| 37,872 | Dade | 42 | Male | No | | Unknown | FL resident | 06/03/20 |
| 37,873 | Dade | 96 | Male | No | | No | FL resident | 06/03/20 |
| 37,874 | Dade | 69 | Female | No | | No | FL resident | 06/03/20 |
| 37,875 | Dade | 30 | Female | No | | Yes | FL resident | 06/03/20 |
| 37,876 | Dade | 92 | Female | No | | Unknown | FL resident | 06/03/20 |
| 37,877 | Dade | 34 | Female | No | | Unknown | FL resident | 06/03/20 |
| 37,878 | Dade | 33 | Male | No | | Yes | FL resident | 06/03/20 |
| 37,879 | Dade | 44 | Female | No | | Yes | FL resident | 06/03/20 |
| 37,880 | Dade | 25 | Male | Unknown | | Unknown | FL resident | 06/03/20 |
| 37,881 | Dade | 51 | Male | No | | Yes | FL resident | 06/03/20 |
| 37,882 | Dade | 62 | Male | No | | Yes | FL resident | 06/03/20 |
| 37,883 | Dade | 62 | Female | No | | Yes | FL resident | 06/03/20 |
| 37,884 | Dade | 26 | Male | No | | Unknown | FL resident | 06/03/20 |
| 37,885 | Dade | 49 | Male | No | | Yes | FL resident | 06/03/20 |
| 37,886 | Dade | 26 | Female | Unknown | | Unknown | FL resident | 06/03/20 |
| 37,887 | Dade | 43 | Male | No | | Yes | FL resident | 06/03/20 |
| 37,888 | Dade | 29 | Male | No | | Yes | FL resident | 06/03/20 |

Coronavirus: line list of cases

Data through Jun 23, 2020 verified as of Jun 24, 2020 at 09:25 AM

Data in this report are provisional and subject to change.

| Case | County | Age | Gender | Travel related | Travel detail | Contact with a confirmed case | Jurisdiction | Date case counted |
|--------|--------|-----|---------|----------------|---------------|-------------------------------|--------------|-------------------|
| 37,889 | Dade | 55 | Male | No | | Unknown | FL resident | 06/03/20 |
| 37,890 | Dade | 78 | Male | No | | Unknown | FL resident | 06/03/20 |
| 37,891 | Dade | 19 | Male | No | | Yes | FL resident | 06/03/20 |
| 37,892 | Dade | 54 | Male | Unknown | | Unknown | FL resident | 06/03/20 |
| 37,893 | Dade | 90 | Male | No | | Yes | FL resident | 06/03/20 |
| 37,894 | Dade | 93 | Female | No | | Unknown | FL resident | 06/03/20 |
| 37,895 | Dade | 56 | Female | No | | Unknown | FL resident | 06/03/20 |
| 37,896 | Dade | 26 | Female | No | | Unknown | FL resident | 06/03/20 |
| 37,897 | Dade | 31 | Female | No | | Unknown | FL resident | 06/03/20 |
| 37,898 | Dade | 30 | Male | No | | Yes | FL resident | 06/03/20 |
| 37,899 | Dade | 50 | Male | No | | Unknown | FL resident | 06/03/20 |
| 37,900 | Dade | 62 | Female | No | | Unknown | FL resident | 06/03/20 |
| 37,901 | Dade | 58 | Female | No | | Unknown | FL resident | 06/03/20 |
| 37,902 | Dade | 52 | Unknown | Unknown | | | FL resident | 06/03/20 |
| 37,903 | Dade | 74 | Male | Unknown | | | FL resident | 06/03/20 |
| 37,904 | Dade | 57 | Male | No | | No | FL resident | 06/03/20 |
| 37,905 | Dade | 79 | Female | No | | Yes | FL resident | 06/03/20 |
| 37,906 | Dade | 19 | Male | No | | Yes | FL resident | 06/03/20 |
| 37,907 | Dade | 43 | Female | No | | Unknown | FL resident | 06/03/20 |
| 37,908 | Dade | 74 | Female | No | | Unknown | FL resident | 06/03/20 |
| 37,909 | Dade | 52 | Male | No | | Yes | FL resident | 06/03/20 |
| 37,910 | Dade | 62 | Female | No | | Yes | FL resident | 06/03/20 |
| 37,911 | Dade | 28 | Female | No | | Yes | FL resident | 06/03/20 |
| 37,912 | Dade | 87 | Female | No | | Yes | FL resident | 06/03/20 |
| 37,913 | Dade | 28 | Male | No | | Yes | FL resident | 06/03/20 |
| 37,914 | Dade | 26 | Male | No | | Yes | FL resident | 06/03/20 |
| 37,915 | Dade | 51 | Male | No | | Unknown | FL resident | 06/03/20 |
| 37,916 | Dade | 33 | Male | Unknown | | Yes | FL resident | 06/03/20 |
| 37,917 | Dade | 71 | Male | No | | Yes | FL resident | 06/03/20 |
| 37,918 | Dade | 30 | Female | No | | Yes | FL resident | 06/03/20 |
| 37,919 | Dade | 49 | Female | No | | Yes | FL resident | 06/03/20 |
| 37,920 | Dade | 21 | Female | No | | Yes | FL resident | 06/03/20 |
| 37,921 | Dade | 58 | Male | No | | Yes | FL resident | 06/03/20 |
| 37,922 | Dade | 38 | Female | No | | Yes | FL resident | 06/03/20 |
| 37,923 | Dade | 52 | Female | No | | Yes | FL resident | 06/03/20 |
| 37,924 | Dade | 59 | Female | No | | Unknown | FL resident | 06/03/20 |
| 37,925 | Dade | 31 | Female | No | | No | FL resident | 06/03/20 |
| 37,926 | Dade | 49 | Male | No | | Yes | FL resident | 06/03/20 |
| 37,927 | Dade | 39 | Female | No | | No | FL resident | 06/03/20 |
| 37,928 | Dade | 34 | Female | No | | No | FL resident | 06/03/20 |
| 37,929 | Dade | 25 | Male | No | | Yes | FL resident | 06/03/20 |
| 37,930 | Dade | 48 | Male | Unknown | | No | FL resident | 06/03/20 |
| 37,931 | Dade | 39 | Female | No | | Unknown | FL resident | 06/03/20 |
| 37,932 | Dade | 20 | Male | No | | Yes | FL resident | 06/03/20 |
| 37,933 | Dade | 25 | Female | No | | Yes | FL resident | 06/03/20 |
| 37,934 | Dade | 63 | Female | No | | Yes | FL resident | 06/03/20 |
| 37,935 | Dade | 32 | Male | No | | Yes | FL resident | 06/03/20 |
| 37,936 | Dade | 24 | Female | No | | Yes | FL resident | 06/03/20 |
| 37,937 | Dade | 65 | Female | No | | No | FL resident | 06/03/20 |
| 37,938 | Dade | 39 | Female | No | | Unknown | FL resident | 06/03/20 |
| 37,939 | Dade | 52 | Female | No | | Yes | FL resident | 06/03/20 |
| 37,940 | Dade | 22 | Female | No | | Yes | FL resident | 06/03/20 |
| 37,941 | Dade | 40 | Female | No | | Unknown | FL resident | 06/03/20 |
| 37,942 | Dade | 1 | Female | No | | Yes | FL resident | 06/03/20 |
| 37,943 | Dade | 36 | Female | No | | No | FL resident | 06/03/20 |
| 37,944 | Dade | 19 | Male | No | | No | FL resident | 06/03/20 |
| 37,945 | Dade | 31 | Male | No | | Yes | FL resident | 06/03/20 |
| 37,946 | Dade | 33 | Male | Unknown | | Unknown | FL resident | 06/03/20 |
| 37,947 | Dade | 68 | Male | No | | Yes | FL resident | 06/03/20 |
| 37,948 | Dade | 68 | Female | No | | Yes | FL resident | 06/03/20 |
| 37,949 | Dade | 49 | Male | No | | Yes | FL resident | 06/03/20 |
| 37,950 | Dade | 95 | Female | No | | Yes | FL resident | 06/03/20 |

Coronavirus: line list of cases

Data through Jun 23, 2020 verified as of Jun 24, 2020 at 09:25 AM

Data in this report are provisional and subject to change.

| Case | County | Age | Gender | Travel related | Travel detail | Contact with a confirmed case | Jurisdiction | Date case counted |
|--------|--------|-----|--------|----------------|---------------|-------------------------------|--------------|-------------------|
| 37,951 | Dade | 73 | Male | No | | Yes | FL resident | 06/03/20 |
| 37,952 | Dade | 84 | Female | No | | Yes | FL resident | 06/03/20 |
| 37,953 | Dade | 74 | Female | No | | Yes | FL resident | 06/03/20 |
| 37,954 | Dade | 94 | Female | Unknown | | Yes | FL resident | 06/03/20 |
| 37,955 | Dade | 89 | Male | No | | Yes | FL resident | 06/03/20 |
| 37,956 | Dade | 74 | Female | No | | Yes | FL resident | 06/03/20 |
| 37,957 | Dade | 68 | Male | No | | Yes | FL resident | 06/03/20 |
| 37,958 | Dade | 76 | Male | Unknown | | Yes | FL resident | 06/03/20 |
| 37,959 | Dade | 88 | Female | No | | Yes | FL resident | 06/03/20 |
| 37,960 | Dade | 72 | Female | Unknown | | Unknown | FL resident | 06/03/20 |
| 37,961 | Dade | 89 | Female | Unknown | | Yes | FL resident | 06/03/20 |
| 37,962 | Dade | 79 | Female | No | | Yes | FL resident | 06/03/20 |
| 37,963 | Dade | 91 | Male | No | | Unknown | FL resident | 06/03/20 |
| 37,964 | Dade | 72 | Female | Unknown | | Unknown | FL resident | 06/03/20 |
| 37,965 | Dade | 13 | Female | No | | Unknown | FL resident | 06/03/20 |
| 37,966 | Dade | 23 | Female | No | | Yes | FL resident | 06/03/20 |
| 37,967 | Dade | 84 | Female | No | | Yes | FL resident | 06/03/20 |
| 37,968 | Dade | 4 | Female | No | | No | FL resident | 06/03/20 |
| 37,969 | Dade | 3 | Female | No | | Yes | FL resident | 06/03/20 |
| 37,970 | Dade | 6 | Male | No | | Yes | FL resident | 06/03/20 |
| 37,971 | Dade | 24 | Male | No | | No | FL resident | 06/03/20 |
| 37,972 | Dade | 46 | Male | No | | Yes | FL resident | 06/03/20 |
| 37,973 | Dade | 58 | Male | No | | Yes | FL resident | 06/03/20 |
| 37,974 | Dade | 31 | Female | No | | Unknown | FL resident | 06/03/20 |
| 37,975 | Dade | 27 | Female | No | | No | FL resident | 06/03/20 |
| 37,976 | Dade | 74 | Male | Unknown | | | FL resident | 06/03/20 |
| 37,977 | Dade | 42 | Male | No | | Yes | FL resident | 06/03/20 |
| 37,978 | Dade | 72 | Female | No | | Yes | FL resident | 06/03/20 |
| 37,979 | Dade | 83 | Female | No | | | FL resident | 06/04/20 |
| 37,980 | Dade | 49 | Male | Unknown | | | FL resident | 06/04/20 |
| 37,981 | Dade | 37 | Male | No | | Yes | FL resident | 06/04/20 |
| 37,982 | Dade | 36 | Female | No | | Yes | FL resident | 06/04/20 |
| 37,983 | Dade | 20 | Female | No | | Yes | FL resident | 06/04/20 |
| 37,984 | Dade | 40 | Female | Unknown | | Unknown | FL resident | 06/04/20 |
| 37,985 | Dade | 33 | Male | No | | Unknown | FL resident | 06/04/20 |
| 37,986 | Dade | 28 | Male | No | | Yes | FL resident | 06/04/20 |
| 37,987 | Dade | 34 | Female | No | | Yes | FL resident | 06/04/20 |
| 37,988 | Dade | 16 | Male | Unknown | | Unknown | FL resident | 06/04/20 |
| 37,989 | Dade | 24 | Male | Unknown | | Unknown | FL resident | 06/04/20 |
| 37,990 | Dade | 66 | Male | No | | Yes | FL resident | 06/04/20 |
| 37,991 | Dade | 49 | Male | No | | Yes | FL resident | 06/04/20 |
| 37,992 | Dade | 36 | Male | No | | Yes | FL resident | 06/04/20 |
| 37,993 | Dade | 41 | Male | No | | Yes | FL resident | 06/04/20 |
| 37,994 | Dade | 51 | Female | No | | Yes | FL resident | 06/04/20 |
| 37,995 | Dade | 48 | Female | Unknown | | Unknown | FL resident | 06/04/20 |
| 37,996 | Dade | 54 | Male | No | | Yes | FL resident | 06/04/20 |
| 37,997 | Dade | 31 | Female | No | | Yes | FL resident | 06/04/20 |
| 37,998 | Dade | 56 | Female | Unknown | | Unknown | FL resident | 06/04/20 |
| 37,999 | Dade | 4 | Male | No | | Yes | FL resident | 06/04/20 |
| 38,000 | Dade | 35 | Male | No | | Unknown | FL resident | 06/04/20 |
| 38,001 | Dade | 52 | Male | Unknown | | Unknown | FL resident | 06/04/20 |
| 38,002 | Dade | 51 | Male | No | | Yes | FL resident | 06/04/20 |
| 38,003 | Dade | 62 | Female | Unknown | | Unknown | FL resident | 06/04/20 |
| 38,004 | Dade | 21 | Female | No | | Yes | FL resident | 06/04/20 |
| 38,005 | Dade | 24 | Male | No | | Yes | FL resident | 06/04/20 |
| 38,006 | Dade | 38 | Male | No | | Yes | FL resident | 06/04/20 |
| 38,007 | Dade | 62 | Female | No | | Unknown | FL resident | 06/04/20 |
| 38,008 | Dade | 39 | Male | Unknown | | Unknown | FL resident | 06/04/20 |
| 38,009 | Dade | 35 | Male | No | | Unknown | FL resident | 06/04/20 |
| 38,010 | Dade | 39 | Male | Unknown | | Unknown | FL resident | 06/04/20 |
| 38,011 | Dade | 58 | Male | Unknown | | Unknown | FL resident | 06/04/20 |
| 38,012 | Dade | 22 | Male | No | | Unknown | FL resident | 06/04/20 |

Coronavirus: line list of cases

Data through Jun 23, 2020 verified as of Jun 24, 2020 at 09:25 AM

Data in this report are provisional and subject to change.

| Case | County | Age | Gender | Travel related | Travel detail | Contact with a confirmed case | Jurisdiction | Date case counted |
|--------|--------|-----|--------|----------------|---------------|-------------------------------|--------------|-------------------|
| 38,013 | Dade | 67 | Female | Unknown | | | FL resident | 06/04/20 |
| 38,014 | Dade | 47 | Male | No | | Yes | FL resident | 06/04/20 |
| 38,015 | Dade | 59 | Male | No | | Yes | FL resident | 06/04/20 |
| 38,016 | Dade | 53 | Female | No | | Yes | FL resident | 06/04/20 |
| 38,017 | Dade | 61 | Female | Unknown | | Yes | FL resident | 06/04/20 |
| 38,018 | Dade | 41 | Male | No | | Yes | FL resident | 06/04/20 |
| 38,019 | Dade | 37 | Female | No | | Yes | FL resident | 06/04/20 |
| 38,020 | Dade | 21 | Female | Unknown | | Yes | FL resident | 06/04/20 |
| 38,021 | Dade | 50 | Female | No | | Yes | FL resident | 06/04/20 |
| 38,022 | Dade | 34 | Female | Unknown | | Unknown | FL resident | 06/04/20 |
| 38,023 | Dade | 21 | Female | No | | Yes | FL resident | 06/04/20 |
| 38,024 | Dade | 51 | Female | Unknown | | Yes | FL resident | 06/04/20 |
| 38,025 | Dade | 44 | Female | No | | Yes | FL resident | 06/04/20 |
| 38,026 | Dade | 9 | Male | No | | Yes | FL resident | 06/04/20 |
| 38,027 | Dade | 37 | Female | No | | Yes | FL resident | 06/04/20 |
| 38,028 | Dade | 71 | Female | No | | Yes | FL resident | 06/04/20 |
| 38,029 | Dade | 46 | Male | Unknown | | Yes | FL resident | 06/04/20 |
| 38,030 | Dade | 37 | Female | No | | Unknown | FL resident | 06/04/20 |
| 38,031 | Dade | 74 | Male | Unknown | | | FL resident | 06/04/20 |
| 38,032 | Dade | 31 | Female | No | | Yes | FL resident | 06/04/20 |
| 38,033 | Dade | 32 | Male | No | | Yes | FL resident | 06/04/20 |
| 38,034 | Dade | 54 | Female | No | | Unknown | FL resident | 06/04/20 |
| 38,035 | Dade | 12 | Male | No | | No | FL resident | 06/04/20 |
| 38,036 | Dade | 78 | Female | No | | Yes | FL resident | 06/04/20 |
| 38,037 | Dade | 71 | Female | No | | Unknown | FL resident | 06/04/20 |
| 38,038 | Dade | 40 | Female | Unknown | | Unknown | FL resident | 06/04/20 |
| 38,039 | Dade | 54 | Male | No | | Unknown | FL resident | 06/04/20 |
| 38,040 | Dade | 23 | Male | Unknown | | Unknown | FL resident | 06/04/20 |
| 38,041 | Dade | 28 | Female | Unknown | | Unknown | FL resident | 06/04/20 |
| 38,042 | Dade | 25 | Male | No | | Yes | FL resident | 06/04/20 |
| 38,043 | Dade | 68 | Female | No | | No | FL resident | 06/04/20 |
| 38,044 | Dade | 37 | Female | No | | Unknown | FL resident | 06/04/20 |
| 38,045 | Dade | | Male | No | | Unknown | FL resident | 06/04/20 |
| 38,046 | Dade | 42 | Female | No | | Yes | FL resident | 06/04/20 |
| 38,047 | Dade | 22 | Male | Unknown | | Unknown | FL resident | 06/04/20 |
| 38,048 | Dade | 39 | Male | No | | Yes | FL resident | 06/04/20 |
| 38,049 | Dade | 35 | Male | No | | Unknown | FL resident | 06/04/20 |
| 38,050 | Dade | 28 | Female | No | | Yes | FL resident | 06/04/20 |
| 38,051 | Dade | 76 | Male | No | | Unknown | FL resident | 06/04/20 |
| 38,052 | Dade | 71 | Male | No | | Unknown | FL resident | 06/04/20 |
| 38,053 | Dade | 39 | Male | Unknown | | Unknown | FL resident | 06/04/20 |
| 38,054 | Dade | 76 | Male | Unknown | | Unknown | FL resident | 06/04/20 |
| 38,055 | Dade | 55 | Male | Unknown | | Unknown | FL resident | 06/04/20 |
| 38,056 | Dade | 0 | Male | No | | Yes | FL resident | 06/04/20 |
| 38,057 | Dade | 42 | Female | No | | Unknown | FL resident | 06/04/20 |
| 38,058 | Dade | 24 | Female | Unknown | | | FL resident | 06/04/20 |
| 38,059 | Dade | 22 | Male | No | | Yes | FL resident | 06/04/20 |
| 38,060 | Dade | 9 | Female | Unknown | | Unknown | FL resident | 06/04/20 |
| 38,061 | Dade | 26 | Male | Unknown | | Unknown | FL resident | 06/04/20 |
| 38,062 | Dade | 39 | Female | No | | No | FL resident | 06/04/20 |
| 38,063 | Dade | 49 | Male | No | | Yes | FL resident | 06/04/20 |
| 38,064 | Dade | 2 | Female | No | | Yes | FL resident | 06/04/20 |
| 38,065 | Dade | 5 | Male | No | | Yes | FL resident | 06/04/20 |
| 38,066 | Dade | 42 | Male | No | | Yes | FL resident | 06/04/20 |
| 38,067 | Dade | 56 | Male | No | | Unknown | FL resident | 06/04/20 |
| 38,068 | Dade | 56 | Female | No | | Unknown | FL resident | 06/04/20 |
| 38,069 | Dade | 54 | Male | No | | No | FL resident | 06/04/20 |
| 38,070 | Dade | 18 | Male | Unknown | | Unknown | FL resident | 06/04/20 |
| 38,071 | Dade | 65 | Female | Unknown | | Yes | FL resident | 06/04/20 |
| 38,072 | Dade | 22 | Male | Unknown | | Unknown | FL resident | 06/04/20 |
| 38,073 | Dade | 36 | Male | No | | Yes | FL resident | 06/04/20 |
| 38,074 | Dade | 23 | Male | No | | Unknown | FL resident | 06/04/20 |

Coronavirus: line list of cases

Data through Jun 23, 2020 verified as of Jun 24, 2020 at 09:25 AM

Data in this report are provisional and subject to change.

| Case | County | Age | Gender | Travel related | Travel detail | Contact with a confirmed case | Jurisdiction | Date case counted |
|--------|--------|-----|--------|----------------|---------------|-------------------------------|--------------|-------------------|
| 38,075 | Dade | 42 | Female | No | | Yes | FL resident | 06/04/20 |
| 38,076 | Dade | 41 | Male | No | | Yes | FL resident | 06/04/20 |
| 38,077 | Dade | 44 | Male | No | | No | FL resident | 06/04/20 |
| 38,078 | Dade | 42 | Male | No | | Yes | FL resident | 06/04/20 |
| 38,079 | Dade | 51 | Female | No | | Yes | FL resident | 06/04/20 |
| 38,080 | Dade | 55 | Female | No | | Yes | FL resident | 06/04/20 |
| 38,081 | Dade | 23 | Male | No | | Yes | FL resident | 06/04/20 |
| 38,082 | Dade | 36 | Male | No | | Yes | FL resident | 06/04/20 |
| 38,083 | Dade | 33 | Male | No | | Yes | FL resident | 06/04/20 |
| 38,084 | Dade | 33 | Female | No | | Unknown | FL resident | 06/04/20 |
| 38,085 | Dade | 13 | Male | No | | Yes | FL resident | 06/04/20 |
| 38,086 | Dade | 36 | Female | Unknown | | Unknown | FL resident | 06/04/20 |
| 38,087 | Dade | 85 | Female | Unknown | | | FL resident | 06/04/20 |
| 38,088 | Dade | 86 | Female | Unknown | | | FL resident | 06/04/20 |
| 38,089 | Dade | 28 | Female | No | | No | FL resident | 06/04/20 |
| 38,090 | Dade | 62 | Male | No | | | FL resident | 06/04/20 |
| 38,091 | Dade | 33 | Female | No | | No | FL resident | 06/04/20 |
| 38,092 | Dade | 59 | Female | No | | Yes | FL resident | 06/04/20 |
| 38,093 | Dade | 24 | Male | Yes | NJ | No | FL resident | 06/04/20 |
| 38,094 | Dade | 53 | Male | No | | Yes | FL resident | 06/04/20 |
| 38,095 | Dade | 47 | Female | No | | Yes | FL resident | 06/04/20 |
| 38,096 | Dade | 44 | Female | No | | Yes | FL resident | 06/04/20 |
| 38,097 | Dade | 62 | Female | No | | Unknown | FL resident | 06/04/20 |
| 38,098 | Dade | 39 | Male | Unknown | | Yes | FL resident | 06/04/20 |
| 38,099 | Dade | 64 | Male | No | | Unknown | FL resident | 06/04/20 |
| 38,100 | Dade | 44 | Female | No | | Yes | FL resident | 06/04/20 |
| 38,101 | Dade | 64 | Female | No | | Unknown | FL resident | 06/04/20 |
| 38,102 | Dade | 60 | Female | No | | Unknown | FL resident | 06/04/20 |
| 38,103 | Dade | 58 | Female | No | | Unknown | FL resident | 06/04/20 |
| 38,104 | Dade | 60 | Male | No | | Unknown | FL resident | 06/04/20 |
| 38,105 | Dade | 59 | Female | No | | Unknown | FL resident | 06/04/20 |
| 38,106 | Dade | 48 | Female | No | | Unknown | FL resident | 06/04/20 |
| 38,107 | Dade | 37 | Male | No | | Unknown | FL resident | 06/04/20 |
| 38,108 | Dade | 42 | Female | No | | Unknown | FL resident | 06/04/20 |
| 38,109 | Dade | 50 | Female | No | | Unknown | FL resident | 06/04/20 |
| 38,110 | Dade | 39 | Female | No | | Unknown | FL resident | 06/04/20 |
| 38,111 | Dade | 76 | Male | Unknown | | Yes | FL resident | 06/04/20 |
| 38,112 | Dade | 67 | Female | No | | Unknown | FL resident | 06/04/20 |
| 38,113 | Dade | 73 | Female | No | | Yes | FL resident | 06/04/20 |
| 38,114 | Dade | 64 | Female | No | | Unknown | FL resident | 06/04/20 |
| 38,115 | Dade | 81 | Female | No | | Unknown | FL resident | 06/04/20 |
| 38,116 | Dade | 94 | Male | Unknown | | Yes | FL resident | 06/04/20 |
| 38,117 | Dade | 98 | Female | Unknown | | Yes | FL resident | 06/04/20 |
| 38,118 | Dade | 89 | Female | Unknown | | No | FL resident | 06/04/20 |
| 38,119 | Dade | 87 | Male | Unknown | | Unknown | FL resident | 06/04/20 |
| 38,120 | Dade | 35 | Female | No | | Yes | FL resident | 06/04/20 |
| 38,121 | Dade | 60 | Female | No | | No | FL resident | 06/04/20 |
| 38,122 | Dade | 46 | Female | No | | No | FL resident | 06/04/20 |
| 38,123 | Dade | 36 | Male | No | | Unknown | FL resident | 06/04/20 |
| 38,124 | Dade | 59 | Male | No | | Unknown | FL resident | 06/04/20 |
| 38,125 | Dade | 59 | Male | No | | No | FL resident | 06/04/20 |
| 38,126 | Dade | 22 | Male | No | | Unknown | FL resident | 06/04/20 |
| 38,127 | Dade | 2 | Male | No | | Yes | FL resident | 06/04/20 |
| 38,128 | Dade | 18 | Female | No | | Unknown | FL resident | 06/04/20 |
| 38,129 | Dade | 33 | Female | No | | Yes | FL resident | 06/04/20 |
| 38,130 | Dade | 54 | Female | Unknown | | Unknown | FL resident | 06/04/20 |
| 38,131 | Dade | 21 | Male | Yes | LA | Unknown | FL resident | 06/04/20 |
| 38,132 | Dade | 50 | Female | No | | Yes | FL resident | 06/04/20 |
| 38,133 | Dade | 29 | Female | No | | No | FL resident | 06/04/20 |
| 38,134 | Dade | 28 | Male | No | | Yes | FL resident | 06/04/20 |
| 38,135 | Dade | 34 | Female | No | | Yes | FL resident | 06/04/20 |
| 38,136 | Dade | 19 | Female | No | | Yes | FL resident | 06/04/20 |

Coronavirus: line list of cases

Data through Jun 23, 2020 verified as of Jun 24, 2020 at 09:25 AM

Data in this report are provisional and subject to change.

| Case | County | Age | Gender | Travel related | Travel detail | Contact with a confirmed case | Jurisdiction | Date case counted |
|--------|--------|-----|--------|----------------|---------------|-------------------------------|--------------|-------------------|
| 38,137 | Dade | 86 | Female | Unknown | | Unknown | FL resident | 06/04/20 |
| 38,138 | Dade | 45 | Male | Unknown | | | FL resident | 06/04/20 |
| 38,139 | Dade | 67 | Female | No | | Unknown | FL resident | 06/04/20 |
| 38,140 | Dade | 57 | Female | No | | Unknown | FL resident | 06/04/20 |
| 38,141 | Dade | 45 | Female | No | | Yes | FL resident | 06/04/20 |
| 38,142 | Dade | 30 | Female | No | | Unknown | FL resident | 06/04/20 |
| 38,143 | Dade | 42 | Female | No | | Unknown | FL resident | 06/04/20 |
| 38,144 | Dade | 57 | Male | Unknown | | Unknown | FL resident | 06/04/20 |
| 38,145 | Dade | 40 | Male | No | | Unknown | FL resident | 06/04/20 |
| 38,146 | Dade | 72 | Female | No | | Unknown | FL resident | 06/04/20 |
| 38,147 | Dade | 66 | Male | No | | Unknown | FL resident | 06/04/20 |
| 38,148 | Dade | 33 | Male | No | | Yes | FL resident | 06/04/20 |
| 38,149 | Dade | 20 | Female | No | | No | FL resident | 06/04/20 |
| 38,150 | Dade | 21 | Male | No | | Unknown | FL resident | 06/04/20 |
| 38,151 | Dade | 43 | Female | Unknown | | Unknown | FL resident | 06/04/20 |
| 38,152 | Dade | 28 | Female | No | | Unknown | FL resident | 06/04/20 |
| 38,153 | Dade | 37 | Female | No | | No | FL resident | 06/04/20 |
| 38,154 | Dade | 45 | Male | No | | Unknown | FL resident | 06/04/20 |
| 38,155 | Dade | 39 | Male | No | | Unknown | FL resident | 06/04/20 |
| 38,156 | Dade | 37 | Male | No | | Yes | FL resident | 06/04/20 |
| 38,157 | Dade | 10 | Male | No | | No | FL resident | 06/04/20 |
| 38,158 | Dade | 66 | Male | No | | No | FL resident | 06/04/20 |
| 38,159 | Dade | 20 | Female | Unknown | | Unknown | FL resident | 06/04/20 |
| 38,160 | Dade | 44 | Male | No | | No | FL resident | 06/04/20 |
| 38,161 | Dade | 40 | Male | No | | No | FL resident | 06/04/20 |
| 38,162 | Dade | 57 | Female | No | | No | FL resident | 06/04/20 |
| 38,163 | Dade | 83 | Female | Unknown | | Yes | FL resident | 06/04/20 |
| 38,164 | Dade | 87 | Male | No | | Unknown | FL resident | 06/04/20 |
| 38,165 | Dade | 38 | Male | No | | Unknown | FL resident | 06/04/20 |
| 38,166 | Dade | 25 | Female | Yes | TX | No | FL resident | 06/04/20 |
| 38,167 | Dade | 58 | Female | No | | Yes | FL resident | 06/04/20 |
| 38,168 | Dade | 57 | Female | No | | Yes | FL resident | 06/04/20 |
| 38,169 | Dade | 29 | Female | No | | Yes | FL resident | 06/04/20 |
| 38,170 | Dade | 53 | Female | No | | Yes | FL resident | 06/04/20 |
| 38,171 | Dade | 53 | Female | Yes | AK; FL | Yes | FL resident | 06/04/20 |
| 38,172 | Dade | 49 | Female | No | | Yes | FL resident | 06/04/20 |
| 38,173 | Dade | 56 | Female | No | | No | FL resident | 06/04/20 |
| 38,174 | Dade | 83 | Male | Unknown | | | FL resident | 06/04/20 |
| 38,175 | Dade | 70 | Male | No | | No | FL resident | 06/04/20 |
| 38,176 | Dade | 97 | Female | No | | Yes | FL resident | 06/04/20 |
| 38,177 | Dade | 78 | Male | Unknown | | | FL resident | 06/04/20 |
| 38,178 | Dade | 88 | Female | No | | Yes | FL resident | 06/04/20 |
| 38,179 | Dade | 30 | Female | No | | Yes | FL resident | 06/04/20 |
| 38,180 | Dade | 45 | Male | Unknown | | Unknown | FL resident | 06/04/20 |
| 38,181 | Dade | 54 | Male | No | | Yes | FL resident | 06/04/20 |
| 38,182 | Dade | 53 | Male | No | | Yes | FL resident | 06/04/20 |
| 38,183 | Dade | 34 | Male | No | | Unknown | FL resident | 06/04/20 |
| 38,184 | Dade | 85 | Male | Unknown | | | FL resident | 06/04/20 |
| 38,185 | Dade | 62 | Female | Unknown | | | FL resident | 06/04/20 |
| 38,186 | Dade | 38 | Female | No | | Unknown | FL resident | 06/04/20 |
| 38,187 | Dade | 54 | Female | Unknown | | | FL resident | 06/04/20 |
| 38,188 | Dade | 41 | Female | Unknown | | | FL resident | 06/04/20 |
| 38,189 | Dade | 58 | Male | Unknown | | | FL resident | 06/04/20 |
| 38,190 | Dade | 53 | Female | Unknown | | | FL resident | 06/04/20 |
| 38,191 | Dade | 59 | Female | No | | Yes | FL resident | 06/04/20 |
| 38,192 | Dade | 23 | Female | No | | Unknown | FL resident | 06/04/20 |
| 38,193 | Dade | 48 | Female | No | | Yes | FL resident | 06/04/20 |
| 38,194 | Dade | 60 | Female | No | | Unknown | FL resident | 06/04/20 |
| 38,195 | Dade | 58 | Male | No | | Unknown | FL resident | 06/05/20 |
| 38,196 | Dade | 79 | Male | No | | Yes | FL resident | 06/05/20 |
| 38,197 | Dade | 68 | Female | No | | Yes | FL resident | 06/05/20 |
| 38,198 | Dade | 74 | Female | No | | No | FL resident | 06/05/20 |

Coronavirus: line list of cases

Data through Jun 23, 2020 verified as of Jun 24, 2020 at 09:25 AM

Data in this report are provisional and subject to change.

| Case | County | Age | Gender | Travel related | Travel detail | Contact with a confirmed case | Jurisdiction | Date case counted |
|--------|--------|-----|--------|----------------|---------------|-------------------------------|--------------|-------------------|
| 38,199 | Dade | 42 | Male | No | | Unknown | FL resident | 06/05/20 |
| 38,200 | Dade | 45 | Male | Unknown | | Unknown | FL resident | 06/05/20 |
| 38,201 | Dade | 55 | Female | No | | Yes | FL resident | 06/05/20 |
| 38,202 | Dade | 6 | Male | No | | Yes | FL resident | 06/05/20 |
| 38,203 | Dade | 4 | Male | No | | Yes | FL resident | 06/05/20 |
| 38,204 | Dade | 41 | Female | No | | Yes | FL resident | 06/05/20 |
| 38,205 | Dade | 44 | Female | No | | Yes | FL resident | 06/05/20 |
| 38,206 | Dade | 60 | Female | No | | No | FL resident | 06/05/20 |
| 38,207 | Dade | 29 | Female | No | | Yes | FL resident | 06/05/20 |
| 38,208 | Dade | 67 | Female | No | | Yes | FL resident | 06/05/20 |
| 38,209 | Dade | 46 | Female | No | | Unknown | FL resident | 06/05/20 |
| 38,210 | Dade | 74 | Female | Unknown | | | FL resident | 06/05/20 |
| 38,211 | Dade | | Male | Unknown | | Unknown | FL resident | 06/05/20 |
| 38,212 | Dade | 37 | Male | No | | Unknown | FL resident | 06/05/20 |
| 38,213 | Dade | 86 | Female | Unknown | | | FL resident | 06/05/20 |
| 38,214 | Dade | 32 | Female | No | | Unknown | FL resident | 06/05/20 |
| 38,215 | Dade | 59 | Male | No | | No | FL resident | 06/05/20 |
| 38,216 | Dade | 38 | Female | No | | Unknown | FL resident | 06/05/20 |
| 38,217 | Dade | 53 | Female | No | | Yes | FL resident | 06/05/20 |
| 38,218 | Dade | 53 | Male | Unknown | | Unknown | FL resident | 06/05/20 |
| 38,219 | Dade | 76 | Male | Unknown | | Unknown | FL resident | 06/05/20 |
| 38,220 | Dade | 83 | Female | No | | Unknown | FL resident | 06/05/20 |
| 38,221 | Dade | 85 | Male | Unknown | | Yes | FL resident | 06/05/20 |
| 38,222 | Dade | 96 | Male | Unknown | | | FL resident | 06/05/20 |
| 38,223 | Dade | 37 | Female | Unknown | | | FL resident | 06/05/20 |
| 38,224 | Dade | 51 | Male | No | | Unknown | FL resident | 06/05/20 |
| 38,225 | Dade | 46 | Female | No | | Unknown | FL resident | 06/05/20 |
| 38,226 | Dade | 35 | Male | No | | Yes | FL resident | 06/05/20 |
| 38,227 | Dade | 49 | Male | No | | Yes | FL resident | 06/05/20 |
| 38,228 | Dade | 34 | Female | No | | Yes | FL resident | 06/05/20 |
| 38,229 | Dade | 25 | Female | No | | Unknown | FL resident | 06/05/20 |
| 38,230 | Dade | 39 | Male | Unknown | | No | FL resident | 06/05/20 |
| 38,231 | Dade | 20 | Male | Unknown | | Yes | FL resident | 06/05/20 |
| 38,232 | Dade | 29 | Male | No | | Unknown | FL resident | 06/05/20 |
| 38,233 | Dade | 35 | Male | Yes | NC | Yes | FL resident | 06/05/20 |
| 38,234 | Dade | 53 | Male | Unknown | | | FL resident | 06/05/20 |
| 38,235 | Dade | 46 | Male | Unknown | | | FL resident | 06/05/20 |
| 38,236 | Dade | 54 | Male | Unknown | | No | FL resident | 06/05/20 |
| 38,237 | Dade | 54 | Female | No | | No | FL resident | 06/05/20 |
| 38,238 | Dade | 50 | Female | Unknown | | Yes | FL resident | 06/05/20 |
| 38,239 | Dade | 86 | Female | Unknown | | Unknown | FL resident | 06/05/20 |
| 38,240 | Dade | 69 | Male | Unknown | | Unknown | FL resident | 06/05/20 |
| 38,241 | Dade | 80 | Female | No | | No | FL resident | 06/05/20 |
| 38,242 | Dade | 56 | Female | No | | No | FL resident | 06/05/20 |
| 38,243 | Dade | 52 | Female | Unknown | | No | FL resident | 06/05/20 |
| 38,244 | Dade | 64 | Male | Unknown | | Unknown | FL resident | 06/05/20 |
| 38,245 | Dade | 98 | Male | Unknown | | Unknown | FL resident | 06/05/20 |
| 38,246 | Dade | 90 | Male | Unknown | | Unknown | FL resident | 06/05/20 |
| 38,247 | Dade | 86 | Male | Unknown | | Unknown | FL resident | 06/05/20 |
| 38,248 | Dade | 74 | Female | Unknown | | Unknown | FL resident | 06/05/20 |
| 38,249 | Dade | 71 | Female | Unknown | | Unknown | FL resident | 06/05/20 |
| 38,250 | Dade | 95 | Female | Unknown | | | FL resident | 06/05/20 |
| 38,251 | Dade | 84 | Female | Unknown | | Unknown | FL resident | 06/05/20 |
| 38,252 | Dade | 88 | Female | Unknown | | Unknown | FL resident | 06/05/20 |
| 38,253 | Dade | 61 | Female | Unknown | | | FL resident | 06/05/20 |
| 38,254 | Dade | 24 | Male | No | | No | FL resident | 06/05/20 |
| 38,255 | Dade | 59 | Male | No | | Unknown | FL resident | 06/05/20 |
| 38,256 | Dade | 32 | Female | No | | Yes | FL resident | 06/05/20 |
| 38,257 | Dade | 56 | Female | Unknown | | Unknown | FL resident | 06/05/20 |
| 38,258 | Dade | 30 | Male | No | | No | FL resident | 06/05/20 |
| 38,259 | Dade | 55 | Male | No | | Unknown | FL resident | 06/05/20 |
| 38,260 | Dade | 35 | Female | No | | Unknown | FL resident | 06/05/20 |

Coronavirus: line list of cases

Data through Jun 23, 2020 verified as of Jun 24, 2020 at 09:25 AM

Data in this report are provisional and subject to change.

| Case | County | Age | Gender | Travel related | Travel detail | Contact with a confirmed case | Jurisdiction | Date case counted |
|--------|--------|-----|--------|----------------|---------------|-------------------------------|--------------|-------------------|
| 38,261 | Dade | 28 | Female | Unknown | | | FL resident | 06/05/20 |
| 38,262 | Dade | 27 | Female | No | | Unknown | FL resident | 06/05/20 |
| 38,263 | Dade | 43 | Female | Unknown | | | FL resident | 06/05/20 |
| 38,264 | Dade | 69 | Male | No | | Yes | FL resident | 06/05/20 |
| 38,265 | Dade | 66 | Male | No | | Yes | FL resident | 06/05/20 |
| 38,266 | Dade | 53 | Male | No | | Unknown | FL resident | 06/05/20 |
| 38,267 | Dade | 39 | Female | No | | Yes | FL resident | 06/05/20 |
| 38,268 | Dade | 23 | Female | No | | Yes | FL resident | 06/05/20 |
| 38,269 | Dade | 19 | Female | No | | Unknown | FL resident | 06/05/20 |
| 38,270 | Dade | 54 | Female | Unknown | | | FL resident | 06/05/20 |
| 38,271 | Dade | 18 | Female | No | | Yes | FL resident | 06/05/20 |
| 38,272 | Dade | 19 | Male | No | | Yes | FL resident | 06/05/20 |
| 38,273 | Dade | 24 | Female | Unknown | | | FL resident | 06/05/20 |
| 38,274 | Dade | 23 | Male | No | | Unknown | FL resident | 06/05/20 |
| 38,275 | Dade | 39 | Male | No | | No | FL resident | 06/05/20 |
| 38,276 | Dade | 36 | Female | Unknown | | | FL resident | 06/05/20 |
| 38,277 | Dade | 16 | Male | No | | Unknown | FL resident | 06/05/20 |
| 38,278 | Dade | 39 | Female | Unknown | | Yes | FL resident | 06/05/20 |
| 38,279 | Dade | 50 | Female | Unknown | | | FL resident | 06/05/20 |
| 38,280 | Dade | 66 | Male | No | | Unknown | FL resident | 06/05/20 |
| 38,281 | Dade | 58 | Male | No | | No | FL resident | 06/05/20 |
| 38,282 | Dade | 32 | Male | No | | Yes | FL resident | 06/05/20 |
| 38,283 | Dade | 24 | Male | No | | Yes | FL resident | 06/05/20 |
| 38,284 | Dade | 27 | Male | No | | Unknown | FL resident | 06/05/20 |
| 38,285 | Dade | 38 | Male | No | | Yes | FL resident | 06/05/20 |
| 38,286 | Dade | 44 | Female | No | | | FL resident | 06/05/20 |
| 38,287 | Dade | 40 | Male | No | | Yes | FL resident | 06/05/20 |
| 38,288 | Dade | 36 | Female | No | | Yes | FL resident | 06/05/20 |
| 38,289 | Dade | 32 | Male | No | | Yes | FL resident | 06/05/20 |
| 38,290 | Dade | 55 | Female | No | | Yes | FL resident | 06/05/20 |
| 38,291 | Dade | 47 | Female | Unknown | | Unknown | FL resident | 06/05/20 |
| 38,292 | Dade | 25 | Male | Unknown | | Yes | FL resident | 06/05/20 |
| 38,293 | Dade | 43 | Female | No | | Unknown | FL resident | 06/05/20 |
| 38,294 | Dade | 52 | Male | No | | No | FL resident | 06/05/20 |
| 38,295 | Dade | 41 | Female | No | | Unknown | FL resident | 06/05/20 |
| 38,296 | Dade | 27 | Female | No | | Unknown | FL resident | 06/05/20 |
| 38,297 | Dade | 38 | Male | No | | Yes | FL resident | 06/05/20 |
| 38,298 | Dade | 70 | Male | No | | No | FL resident | 06/05/20 |
| 38,299 | Dade | 59 | Male | No | | Yes | FL resident | 06/05/20 |
| 38,300 | Dade | 35 | Female | No | | | FL resident | 06/05/20 |
| 38,301 | Dade | 22 | Female | No | | No | FL resident | 06/05/20 |
| 38,302 | Dade | 18 | Male | No | | Unknown | FL resident | 06/05/20 |
| 38,303 | Dade | 33 | Female | No | | Yes | FL resident | 06/05/20 |
| 38,304 | Dade | 32 | Male | No | | No | FL resident | 06/05/20 |
| 38,305 | Dade | 19 | Female | No | | Yes | FL resident | 06/05/20 |
| 38,306 | Dade | 26 | Female | Unknown | | | FL resident | 06/05/20 |
| 38,307 | Dade | 63 | Female | No | | Unknown | FL resident | 06/05/20 |
| 38,308 | Dade | 59 | Female | No | | No | FL resident | 06/05/20 |
| 38,309 | Dade | 33 | Female | No | | No | FL resident | 06/05/20 |
| 38,310 | Dade | 34 | Male | No | | Yes | FL resident | 06/05/20 |
| 38,311 | Dade | 31 | Male | No | | Unknown | FL resident | 06/05/20 |
| 38,312 | Dade | 42 | Male | No | | Unknown | FL resident | 06/05/20 |
| 38,313 | Dade | 66 | Male | No | | No | FL resident | 06/05/20 |
| 38,314 | Dade | 27 | Male | No | | No | FL resident | 06/05/20 |
| 38,315 | Dade | 60 | Female | No | | Yes | FL resident | 06/05/20 |
| 38,316 | Dade | 98 | Female | Unknown | | | FL resident | 06/05/20 |
| 38,317 | Dade | 41 | Female | No | | Yes | FL resident | 06/05/20 |
| 38,318 | Dade | 31 | Male | No | | No | FL resident | 06/05/20 |
| 38,319 | Dade | 17 | Male | No | | Yes | FL resident | 06/05/20 |
| 38,320 | Dade | 1 | Female | Unknown | | Unknown | FL resident | 06/05/20 |
| 38,321 | Dade | 53 | Male | No | | Yes | FL resident | 06/05/20 |
| 38,322 | Dade | 27 | Male | No | | Yes | FL resident | 06/05/20 |

Coronavirus: line list of cases

Data through Jun 23, 2020 verified as of Jun 24, 2020 at 09:25 AM

Data in this report are provisional and subject to change.

| Case | County | Age | Gender | Travel related | Travel detail | Contact with a confirmed case | Jurisdiction | Date case counted |
|--------|--------|-----|---------|----------------|---------------|-------------------------------|--------------|-------------------|
| 38,323 | Dade | 20 | Male | No | | Yes | FL resident | 06/05/20 |
| 38,324 | Dade | 43 | Female | No | | Yes | FL resident | 06/05/20 |
| 38,325 | Dade | 70 | Female | Unknown | | Unknown | FL resident | 06/05/20 |
| 38,326 | Dade | 47 | Female | No | | Yes | FL resident | 06/05/20 |
| 38,327 | Dade | 58 | Female | No | | No | FL resident | 06/05/20 |
| 38,328 | Dade | 59 | Female | Unknown | | Unknown | FL resident | 06/05/20 |
| 38,329 | Dade | 28 | Male | No | | No | FL resident | 06/05/20 |
| 38,330 | Dade | 95 | Female | Unknown | | | FL resident | 06/05/20 |
| 38,331 | Dade | 51 | Female | Unknown | | Unknown | FL resident | 06/05/20 |
| 38,332 | Dade | 76 | Female | No | | Unknown | FL resident | 06/05/20 |
| 38,333 | Dade | 89 | Unknown | Unknown | | | FL resident | 06/05/20 |
| 38,334 | Dade | 23 | Male | No | | Unknown | FL resident | 06/05/20 |
| 38,335 | Dade | 56 | Female | No | | Unknown | FL resident | 06/05/20 |
| 38,336 | Dade | 55 | Female | No | | Unknown | FL resident | 06/05/20 |
| 38,337 | Dade | 35 | Female | No | | Unknown | FL resident | 06/05/20 |
| 38,338 | Dade | 45 | Male | No | | Yes | FL resident | 06/05/20 |
| 38,339 | Dade | 66 | Male | Unknown | | Unknown | FL resident | 06/05/20 |
| 38,340 | Dade | 38 | Female | No | | Yes | FL resident | 06/05/20 |
| 38,341 | Dade | 66 | Female | No | | Yes | FL resident | 06/05/20 |
| 38,342 | Dade | 39 | Female | Unknown | | Yes | FL resident | 06/05/20 |
| 38,343 | Dade | 70 | Male | No | | Yes | FL resident | 06/05/20 |
| 38,344 | Dade | 49 | Female | Unknown | | Yes | FL resident | 06/05/20 |
| 38,345 | Dade | 42 | Female | No | | Yes | FL resident | 06/05/20 |
| 38,346 | Dade | 52 | Male | Unknown | | Unknown | FL resident | 06/05/20 |
| 38,347 | Dade | 49 | Female | Unknown | | | FL resident | 06/05/20 |
| 38,348 | Dade | 54 | Female | No | | Unknown | FL resident | 06/05/20 |
| 38,349 | Dade | 34 | Female | Unknown | | Unknown | FL resident | 06/05/20 |
| 38,350 | Dade | 24 | Male | No | | Unknown | FL resident | 06/05/20 |
| 38,351 | Dade | 19 | Male | No | | Yes | FL resident | 06/05/20 |
| 38,352 | Dade | 52 | Male | No | | No | FL resident | 06/05/20 |
| 38,353 | Dade | 22 | Male | No | | No | FL resident | 06/05/20 |
| 38,354 | Dade | 44 | Male | Unknown | | Unknown | FL resident | 06/05/20 |
| 38,355 | Dade | 26 | Female | No | | Yes | FL resident | 06/05/20 |
| 38,356 | Dade | 55 | Male | Unknown | | Unknown | FL resident | 06/05/20 |
| 38,357 | Dade | 72 | Male | No | | Yes | FL resident | 06/05/20 |
| 38,358 | Dade | 20 | Male | Unknown | | Unknown | FL resident | 06/05/20 |
| 38,359 | Dade | 3 | Male | No | | Unknown | FL resident | 06/05/20 |
| 38,360 | Dade | 6 | Female | No | | Yes | FL resident | 06/05/20 |
| 38,361 | Dade | 48 | Female | No | | Yes | FL resident | 06/05/20 |
| 38,362 | Dade | 50 | Female | No | | Unknown | FL resident | 06/05/20 |
| 38,363 | Dade | 72 | Male | No | | Yes | FL resident | 06/05/20 |
| 38,364 | Dade | 47 | Female | No | | Yes | FL resident | 06/05/20 |
| 38,365 | Dade | 63 | Male | No | | | FL resident | 06/05/20 |
| 38,366 | Dade | 76 | Male | No | | No | FL resident | 06/05/20 |
| 38,367 | Dade | 53 | Female | No | | Unknown | FL resident | 06/05/20 |
| 38,368 | Dade | 99 | Male | Unknown | | Unknown | FL resident | 06/05/20 |
| 38,369 | Dade | 78 | Male | No | | | FL resident | 06/05/20 |
| 38,370 | Dade | 45 | Female | No | | No | FL resident | 06/05/20 |
| 38,371 | Dade | 75 | Male | No | | | FL resident | 06/05/20 |
| 38,372 | Dade | 73 | Female | No | | | FL resident | 06/05/20 |
| 38,373 | Dade | 73 | Male | No | | Yes | FL resident | 06/05/20 |
| 38,374 | Dade | 22 | Female | No | | Yes | FL resident | 06/05/20 |
| 38,375 | Dade | 31 | Female | Unknown | | | FL resident | 06/05/20 |
| 38,376 | Dade | 87 | Male | No | | | FL resident | 06/05/20 |
| 38,377 | Dade | 84 | Male | No | | Yes | FL resident | 06/05/20 |
| 38,378 | Dade | 77 | Male | No | | | FL resident | 06/05/20 |
| 38,379 | Dade | 58 | Female | No | | | FL resident | 06/05/20 |
| 38,380 | Dade | 88 | Female | No | | | FL resident | 06/05/20 |
| 38,381 | Dade | 63 | Female | No | | | FL resident | 06/05/20 |
| 38,382 | Dade | 87 | Female | No | | | FL resident | 06/05/20 |
| 38,383 | Dade | 90 | Female | No | | | FL resident | 06/05/20 |
| 38,384 | Dade | 67 | Male | No | | No | FL resident | 06/05/20 |

Coronavirus: line list of cases

Data through Jun 23, 2020 verified as of Jun 24, 2020 at 09:25 AM

Data in this report are provisional and subject to change.

| Case | County | Age | Gender | Travel related | Travel detail | Contact with a confirmed case | Jurisdiction | Date case counted |
|--------|--------|-----|--------|----------------|---------------|-------------------------------|--------------|-------------------|
| 38,385 | Dade | 63 | Male | No | | Yes | FL resident | 06/05/20 |
| 38,386 | Dade | 59 | Female | No | | Unknown | FL resident | 06/05/20 |
| 38,387 | Dade | 21 | Male | No | | Yes | FL resident | 06/05/20 |
| 38,388 | Dade | 62 | Female | No | | Unknown | FL resident | 06/05/20 |
| 38,389 | Dade | 54 | Female | Unknown | | Unknown | FL resident | 06/05/20 |
| 38,390 | Dade | 22 | Female | No | | Yes | FL resident | 06/05/20 |
| 38,391 | Dade | 96 | Female | Unknown | | | FL resident | 06/05/20 |
| 38,392 | Dade | 65 | Male | No | | Unknown | FL resident | 06/05/20 |
| 38,393 | Dade | 63 | Female | No | | Unknown | FL resident | 06/05/20 |
| 38,394 | Dade | 18 | Female | No | | Yes | FL resident | 06/05/20 |
| 38,395 | Dade | 23 | Male | No | | Yes | FL resident | 06/05/20 |
| 38,396 | Dade | 45 | Male | Unknown | | Unknown | FL resident | 06/05/20 |
| 38,397 | Dade | 35 | Female | No | | Yes | FL resident | 06/05/20 |
| 38,398 | Dade | 59 | Female | No | | Unknown | FL resident | 06/05/20 |
| 38,399 | Dade | 52 | Male | No | | No | FL resident | 06/05/20 |
| 38,400 | Dade | 27 | Female | No | | Unknown | FL resident | 06/05/20 |
| 38,401 | Dade | 34 | Female | No | | Yes | FL resident | 06/05/20 |
| 38,402 | Dade | 28 | Female | No | | Yes | FL resident | 06/05/20 |
| 38,403 | Dade | 44 | Female | No | | Yes | FL resident | 06/05/20 |
| 38,404 | Dade | 66 | Male | No | | Yes | FL resident | 06/05/20 |
| 38,405 | Dade | 35 | Male | No | | Yes | FL resident | 06/05/20 |
| 38,406 | Dade | 66 | Female | Unknown | | | FL resident | 06/05/20 |
| 38,407 | Dade | 26 | Female | No | | Yes | FL resident | 06/05/20 |
| 38,408 | Dade | 66 | Female | No | | Unknown | FL resident | 06/05/20 |
| 38,409 | Dade | 0 | Female | No | | Yes | FL resident | 06/05/20 |
| 38,410 | Dade | 87 | Female | No | | No | FL resident | 06/05/20 |
| 38,411 | Dade | 36 | Female | No | | Yes | FL resident | 06/05/20 |
| 38,412 | Dade | 39 | Male | No | | No | FL resident | 06/05/20 |
| 38,413 | Dade | 2 | Female | No | | Unknown | FL resident | 06/05/20 |
| 38,414 | Dade | 0 | Female | Unknown | | | FL resident | 06/05/20 |
| 38,415 | Dade | 71 | Female | Unknown | | Unknown | FL resident | 06/05/20 |
| 38,416 | Dade | 77 | Female | Unknown | | Unknown | FL resident | 06/05/20 |
| 38,417 | Dade | 36 | Female | No | | Yes | FL resident | 06/05/20 |
| 38,418 | Dade | 70 | Female | No | | Yes | FL resident | 06/05/20 |
| 38,419 | Dade | 39 | Female | No | | Yes | FL resident | 06/05/20 |
| 38,420 | Dade | 37 | Female | No | | Yes | FL resident | 06/06/20 |
| 38,421 | Dade | 41 | Male | No | | Yes | FL resident | 06/06/20 |
| 38,422 | Dade | 62 | Female | No | | No | FL resident | 06/06/20 |
| 38,423 | Dade | 33 | Female | Unknown | | Yes | FL resident | 06/06/20 |
| 38,424 | Dade | 59 | Male | No | | Unknown | FL resident | 06/06/20 |
| 38,425 | Dade | 44 | Female | No | | Yes | FL resident | 06/06/20 |
| 38,426 | Dade | 39 | Male | No | | Unknown | FL resident | 06/06/20 |
| 38,427 | Dade | 14 | Female | No | | Yes | FL resident | 06/06/20 |
| 38,428 | Dade | 25 | Female | No | | Yes | FL resident | 06/06/20 |
| 38,429 | Dade | 29 | Female | No | | Yes | FL resident | 06/06/20 |
| 38,430 | Dade | 24 | Female | Unknown | | Unknown | FL resident | 06/06/20 |
| 38,431 | Dade | 23 | Male | No | | Yes | FL resident | 06/06/20 |
| 38,432 | Dade | 17 | Male | No | | Unknown | FL resident | 06/06/20 |
| 38,433 | Dade | 53 | Male | No | | Yes | FL resident | 06/06/20 |
| 38,434 | Dade | 25 | Female | No | | Yes | FL resident | 06/06/20 |
| 38,435 | Dade | 29 | Female | No | | Yes | FL resident | 06/06/20 |
| 38,436 | Dade | 37 | Female | Unknown | | Unknown | FL resident | 06/06/20 |
| 38,437 | Dade | 71 | Male | No | | Unknown | FL resident | 06/06/20 |
| 38,438 | Dade | 52 | Female | Yes | FL; NJ | No | FL resident | 06/06/20 |
| 38,439 | Dade | 96 | Female | No | | No | FL resident | 06/06/20 |
| 38,440 | Dade | 86 | Female | No | | No | FL resident | 06/06/20 |
| 38,441 | Dade | 69 | Male | No | | Unknown | FL resident | 06/06/20 |
| 38,442 | Dade | 0 | Female | No | | Yes | FL resident | 06/06/20 |
| 38,443 | Dade | 81 | Male | No | | | FL resident | 06/06/20 |
| 38,444 | Dade | 32 | Male | No | | Unknown | FL resident | 06/06/20 |
| 38,445 | Dade | 30 | Male | No | | Yes | FL resident | 06/06/20 |
| 38,446 | Dade | 60 | Female | No | | Yes | FL resident | 06/06/20 |

Coronavirus: line list of cases

Data through Jun 23, 2020 verified as of Jun 24, 2020 at 09:25 AM

Data in this report are provisional and subject to change.

| Case | County | Age | Gender | Travel related | Travel detail | Contact with a confirmed case | Jurisdiction | Date case counted |
|--------|--------|-----|--------|----------------|---------------|-------------------------------|--------------|-------------------|
| 38,447 | Dade | 31 | Male | No | | Yes | FL resident | 06/06/20 |
| 38,448 | Dade | 46 | Female | No | | Yes | FL resident | 06/06/20 |
| 38,449 | Dade | 29 | Male | No | | Unknown | FL resident | 06/06/20 |
| 38,450 | Dade | 20 | Female | No | | Yes | FL resident | 06/06/20 |
| 38,451 | Dade | 18 | Female | No | | Yes | FL resident | 06/06/20 |
| 38,452 | Dade | 25 | Female | No | | Unknown | FL resident | 06/06/20 |
| 38,453 | Dade | 27 | Male | No | | Yes | FL resident | 06/06/20 |
| 38,454 | Dade | 69 | Female | Unknown | | Unknown | FL resident | 06/06/20 |
| 38,455 | Dade | 38 | Female | No | | Unknown | FL resident | 06/06/20 |
| 38,456 | Dade | 33 | Female | No | | Yes | FL resident | 06/06/20 |
| 38,457 | Dade | 37 | Male | No | | Unknown | FL resident | 06/06/20 |
| 38,458 | Dade | 23 | Male | No | | Yes | FL resident | 06/06/20 |
| 38,459 | Dade | 45 | Male | Unknown | | Unknown | FL resident | 06/06/20 |
| 38,460 | Dade | 62 | Female | Unknown | | Unknown | FL resident | 06/06/20 |
| 38,461 | Dade | 69 | Male | No | | No | FL resident | 06/06/20 |
| 38,462 | Dade | 68 | Male | No | | Yes | FL resident | 06/06/20 |
| 38,463 | Dade | 54 | Female | No | | No | FL resident | 06/06/20 |
| 38,464 | Dade | 35 | Male | No | | No | FL resident | 06/06/20 |
| 38,465 | Dade | 32 | Male | No | | Unknown | FL resident | 06/06/20 |
| 38,466 | Dade | 22 | Male | No | | No | FL resident | 06/06/20 |
| 38,467 | Dade | 19 | Male | No | | Yes | FL resident | 06/06/20 |
| 38,468 | Dade | 24 | Female | No | | Unknown | FL resident | 06/06/20 |
| 38,469 | Dade | 55 | Male | No | | Yes | FL resident | 06/06/20 |
| 38,470 | Dade | 59 | Female | No | | Yes | FL resident | 06/06/20 |
| 38,471 | Dade | 26 | Female | Unknown | | Unknown | FL resident | 06/06/20 |
| 38,472 | Dade | 58 | Male | Yes | CUBA | Yes | FL resident | 06/06/20 |
| 38,473 | Dade | 16 | Male | Unknown | | Yes | FL resident | 06/06/20 |
| 38,474 | Dade | 13 | Male | No | | Yes | FL resident | 06/06/20 |
| 38,475 | Dade | 20 | Male | No | | Unknown | FL resident | 06/06/20 |
| 38,476 | Dade | 56 | Male | Unknown | | Yes | FL resident | 06/06/20 |
| 38,477 | Dade | 50 | Male | No | | Yes | FL resident | 06/06/20 |
| 38,478 | Dade | 32 | Male | Unknown | | Unknown | FL resident | 06/06/20 |
| 38,479 | Dade | 24 | Male | No | | Yes | FL resident | 06/06/20 |
| 38,480 | Dade | 43 | Male | No | | Yes | FL resident | 06/06/20 |
| 38,481 | Dade | 62 | Male | No | | Unknown | FL resident | 06/06/20 |
| 38,482 | Dade | 38 | Male | Unknown | | Unknown | FL resident | 06/06/20 |
| 38,483 | Dade | 44 | Female | Unknown | | Unknown | FL resident | 06/06/20 |
| 38,484 | Dade | 26 | Female | No | | Yes | FL resident | 06/06/20 |
| 38,485 | Dade | 65 | Female | No | | Yes | FL resident | 06/06/20 |
| 38,486 | Dade | 20 | Female | No | | Yes | FL resident | 06/06/20 |
| 38,487 | Dade | 66 | Female | No | | Yes | FL resident | 06/06/20 |
| 38,488 | Dade | 58 | Female | No | | Yes | FL resident | 06/06/20 |
| 38,489 | Dade | 55 | Female | No | | No | FL resident | 06/06/20 |
| 38,490 | Dade | 52 | Male | No | | No | FL resident | 06/06/20 |
| 38,491 | Dade | 45 | Female | No | | Unknown | FL resident | 06/06/20 |
| 38,492 | Dade | 64 | Male | No | | Yes | FL resident | 06/06/20 |
| 38,493 | Dade | 59 | Male | No | | Unknown | FL resident | 06/06/20 |
| 38,494 | Dade | 49 | Male | Unknown | | Yes | FL resident | 06/06/20 |
| 38,495 | Dade | 44 | Female | No | | Yes | FL resident | 06/06/20 |
| 38,496 | Dade | 39 | Female | No | | Yes | FL resident | 06/06/20 |
| 38,497 | Dade | 33 | Female | No | | No | FL resident | 06/06/20 |
| 38,498 | Dade | 56 | Female | No | | Unknown | FL resident | 06/06/20 |
| 38,499 | Dade | 68 | Female | No | | Unknown | FL resident | 06/06/20 |
| 38,500 | Dade | 53 | Female | No | | Yes | FL resident | 06/06/20 |
| 38,501 | Dade | 6 | Male | No | | Yes | FL resident | 06/06/20 |
| 38,502 | Dade | 40 | Female | Unknown | | Unknown | FL resident | 06/06/20 |
| 38,503 | Dade | 35 | Female | No | | No | FL resident | 06/06/20 |
| 38,504 | Dade | 40 | Female | No | | Unknown | FL resident | 06/06/20 |
| 38,505 | Dade | 40 | Female | No | | Unknown | FL resident | 06/06/20 |
| 38,506 | Dade | 22 | Male | No | | Yes | FL resident | 06/06/20 |
| 38,507 | Dade | 33 | Male | No | | Yes | FL resident | 06/06/20 |
| 38,508 | Dade | 66 | Female | No | | Yes | FL resident | 06/06/20 |

Coronavirus: line list of cases

Data through Jun 23, 2020 verified as of Jun 24, 2020 at 09:25 AM

Data in this report are provisional and subject to change.

| Case | County | Age | Gender | Travel related | Travel detail | Contact with a confirmed case | Jurisdiction | Date case counted |
|--------|--------|-----|--------|----------------|---------------|-------------------------------|--------------|-------------------|
| 38,509 | Dade | 33 | Male | No | | Yes | FL resident | 06/06/20 |
| 38,510 | Dade | 49 | Female | No | | Unknown | FL resident | 06/06/20 |
| 38,511 | Dade | 46 | Female | No | | Unknown | FL resident | 06/06/20 |
| 38,512 | Dade | 20 | Male | Unknown | | Unknown | FL resident | 06/06/20 |
| 38,513 | Dade | 51 | Female | No | | Yes | FL resident | 06/06/20 |
| 38,514 | Dade | 79 | Female | No | | Yes | FL resident | 06/06/20 |
| 38,515 | Dade | 21 | Male | Unknown | | Yes | FL resident | 06/06/20 |
| 38,516 | Dade | 65 | Male | No | | | FL resident | 06/06/20 |
| 38,517 | Dade | 69 | Male | No | | No | FL resident | 06/06/20 |
| 38,518 | Dade | 75 | Female | No | | No | FL resident | 06/06/20 |
| 38,519 | Dade | 34 | Female | Unknown | | Unknown | FL resident | 06/06/20 |
| 38,520 | Dade | 65 | Female | No | | Yes | FL resident | 06/06/20 |
| 38,521 | Dade | 23 | Female | No | | Yes | FL resident | 06/06/20 |
| 38,522 | Dade | 40 | Female | No | | Yes | FL resident | 06/06/20 |
| 38,523 | Dade | 37 | Male | No | | No | FL resident | 06/06/20 |
| 38,524 | Dade | 53 | Female | No | | Unknown | FL resident | 06/06/20 |
| 38,525 | Dade | 70 | Male | No | | Yes | FL resident | 06/06/20 |
| 38,526 | Dade | 31 | Male | Unknown | | Unknown | FL resident | 06/06/20 |
| 38,527 | Dade | 29 | Male | No | | No | FL resident | 06/06/20 |
| 38,528 | Dade | 33 | Male | No | | Yes | FL resident | 06/06/20 |
| 38,529 | Dade | 39 | Male | No | | Unknown | FL resident | 06/06/20 |
| 38,530 | Dade | 52 | Male | No | | Yes | FL resident | 06/06/20 |
| 38,531 | Dade | 25 | Female | Unknown | | Unknown | FL resident | 06/06/20 |
| 38,532 | Dade | 33 | Male | No | | Yes | FL resident | 06/06/20 |
| 38,533 | Dade | 57 | Female | No | | No | FL resident | 06/06/20 |
| 38,534 | Dade | 56 | Female | No | | Unknown | FL resident | 06/06/20 |
| 38,535 | Dade | 47 | Female | No | | Yes | FL resident | 06/06/20 |
| 38,536 | Dade | 53 | Male | No | | Yes | FL resident | 06/06/20 |
| 38,537 | Dade | 38 | Female | No | | No | FL resident | 06/06/20 |
| 38,538 | Dade | 34 | Female | No | | Yes | FL resident | 06/06/20 |
| 38,539 | Dade | 53 | Female | No | | Unknown | FL resident | 06/06/20 |
| 38,540 | Dade | 70 | Female | Unknown | | Unknown | FL resident | 06/06/20 |
| 38,541 | Dade | 57 | Male | No | | Unknown | FL resident | 06/06/20 |
| 38,542 | Dade | 32 | Female | No | | Unknown | FL resident | 06/06/20 |
| 38,543 | Dade | 40 | Male | No | | Unknown | FL resident | 06/06/20 |
| 38,544 | Dade | 80 | Female | Unknown | | | FL resident | 06/06/20 |
| 38,545 | Dade | 14 | Male | No | | Yes | FL resident | 06/06/20 |
| 38,546 | Dade | 31 | Female | No | | Yes | FL resident | 06/06/20 |
| 38,547 | Dade | 29 | Female | Unknown | | Yes | FL resident | 06/06/20 |
| 38,548 | Dade | 54 | Female | No | | No | FL resident | 06/06/20 |
| 38,549 | Dade | 32 | Female | No | | Yes | FL resident | 06/06/20 |
| 38,550 | Dade | 19 | Male | No | | No | FL resident | 06/06/20 |
| 38,551 | Dade | 53 | Female | No | | Unknown | FL resident | 06/06/20 |
| 38,552 | Dade | 40 | Female | No | | No | FL resident | 06/06/20 |
| 38,553 | Dade | 0 | Female | No | | Yes | FL resident | 06/06/20 |
| 38,554 | Dade | 37 | Female | No | | Yes | FL resident | 06/06/20 |
| 38,555 | Dade | 53 | Female | No | | Yes | FL resident | 06/06/20 |
| 38,556 | Dade | 60 | Male | No | | Unknown | FL resident | 06/06/20 |
| 38,557 | Dade | 53 | Male | No | | Yes | FL resident | 06/06/20 |
| 38,558 | Dade | 56 | Male | No | | Yes | FL resident | 06/06/20 |
| 38,559 | Dade | 48 | Male | Unknown | | | FL resident | 06/06/20 |
| 38,560 | Dade | 51 | Female | Unknown | | | FL resident | 06/06/20 |
| 38,561 | Dade | 57 | Female | No | | Yes | FL resident | 06/06/20 |
| 38,562 | Dade | 67 | Female | No | | Unknown | FL resident | 06/06/20 |
| 38,563 | Dade | 60 | Male | No | | Yes | FL resident | 06/06/20 |
| 38,564 | Dade | 57 | Female | No | | Unknown | FL resident | 06/06/20 |
| 38,565 | Dade | 18 | Female | No | | Yes | FL resident | 06/06/20 |
| 38,566 | Dade | 14 | Female | Unknown | | Yes | FL resident | 06/06/20 |
| 38,567 | Dade | 48 | Male | No | | Yes | FL resident | 06/06/20 |
| 38,568 | Dade | 21 | Female | No | | Yes | FL resident | 06/06/20 |
| 38,569 | Dade | 49 | Female | No | | Yes | FL resident | 06/06/20 |
| 38,570 | Dade | 42 | Male | No | | No | FL resident | 06/06/20 |

Coronavirus: line list of cases

Data through Jun 23, 2020 verified as of Jun 24, 2020 at 09:25 AM

Data in this report are provisional and subject to change.

| Case | County | Age | Gender | Travel related | Travel detail | Contact with a confirmed case | Jurisdiction | Date case counted |
|--------|--------|-----|--------|----------------|---------------|-------------------------------|--------------|-------------------|
| 38,571 | Dade | 34 | Male | No | | Unknown | FL resident | 06/06/20 |
| 38,572 | Dade | 53 | Male | No | | Yes | FL resident | 06/06/20 |
| 38,573 | Dade | 16 | Female | No | | No | FL resident | 06/06/20 |
| 38,574 | Dade | 0 | Male | No | | Yes | FL resident | 06/06/20 |
| 38,575 | Dade | 32 | Male | No | | Unknown | FL resident | 06/06/20 |
| 38,576 | Dade | 20 | Female | No | | Yes | FL resident | 06/06/20 |
| 38,577 | Dade | 23 | Female | No | | Yes | FL resident | 06/06/20 |
| 38,578 | Dade | 48 | Male | No | | Yes | FL resident | 06/06/20 |
| 38,579 | Dade | 48 | Female | Unknown | | Unknown | FL resident | 06/06/20 |
| 38,580 | Dade | 25 | Female | No | | Yes | FL resident | 06/06/20 |
| 38,581 | Dade | 26 | Male | No | | Yes | FL resident | 06/06/20 |
| 38,582 | Dade | 33 | Female | No | | No | FL resident | 06/06/20 |
| 38,583 | Dade | 64 | Male | No | | Unknown | FL resident | 06/06/20 |
| 38,584 | Dade | 67 | Female | No | | Yes | FL resident | 06/06/20 |
| 38,585 | Dade | 69 | Male | No | | Yes | FL resident | 06/06/20 |
| 38,586 | Dade | 61 | Female | No | | Unknown | FL resident | 06/06/20 |
| 38,587 | Dade | 35 | Male | No | | Unknown | FL resident | 06/06/20 |
| 38,588 | Dade | 71 | Female | No | | Yes | FL resident | 06/06/20 |
| 38,589 | Dade | 43 | Male | No | | No | FL resident | 06/06/20 |
| 38,590 | Dade | 49 | Female | No | | No | FL resident | 06/06/20 |
| 38,591 | Dade | 68 | Male | No | | Yes | FL resident | 06/06/20 |
| 38,592 | Dade | 60 | Female | No | | Yes | FL resident | 06/06/20 |
| 38,593 | Dade | 27 | Female | No | | No | FL resident | 06/06/20 |
| 38,594 | Dade | 35 | Female | Unknown | | Unknown | FL resident | 06/06/20 |
| 38,595 | Dade | 47 | Male | Unknown | | Unknown | FL resident | 06/06/20 |
| 38,596 | Dade | 93 | Female | Unknown | | | FL resident | 06/06/20 |
| 38,597 | Dade | 89 | Female | Unknown | | | FL resident | 06/06/20 |
| 38,598 | Dade | 52 | Male | Unknown | | No | FL resident | 06/06/20 |
| 38,599 | Dade | 22 | Female | No | | No | FL resident | 06/06/20 |
| 38,600 | Dade | 73 | Female | No | | Unknown | FL resident | 06/06/20 |
| 38,601 | Dade | 33 | Female | No | | Yes | FL resident | 06/06/20 |
| 38,602 | Dade | 37 | Male | No | | Unknown | FL resident | 06/06/20 |
| 38,603 | Dade | 59 | Female | No | | Unknown | FL resident | 06/06/20 |
| 38,604 | Dade | 33 | Male | No | | Unknown | FL resident | 06/06/20 |
| 38,605 | Dade | 0 | Male | No | | Unknown | FL resident | 06/06/20 |
| 38,606 | Dade | 31 | Female | No | | Unknown | FL resident | 06/06/20 |
| 38,607 | Dade | 67 | Female | No | | Yes | FL resident | 06/06/20 |
| 38,608 | Dade | 37 | Female | No | | Yes | FL resident | 06/06/20 |
| 38,609 | Dade | 73 | Female | Unknown | | Unknown | FL resident | 06/06/20 |
| 38,610 | Dade | 66 | Female | Unknown | | | FL resident | 06/06/20 |
| 38,611 | Dade | 21 | Female | No | | Yes | FL resident | 06/06/20 |
| 38,612 | Dade | 36 | Male | No | | Unknown | FL resident | 06/06/20 |
| 38,613 | Dade | 62 | Female | No | | Unknown | FL resident | 06/06/20 |
| 38,614 | Dade | 45 | Male | No | | Unknown | FL resident | 06/06/20 |
| 38,615 | Dade | 16 | Male | No | | Yes | FL resident | 06/06/20 |
| 38,616 | Dade | 56 | Female | Unknown | | Unknown | FL resident | 06/06/20 |
| 38,617 | Dade | 43 | Female | No | | Yes | FL resident | 06/06/20 |
| 38,618 | Dade | 44 | Female | No | | Yes | FL resident | 06/06/20 |
| 38,619 | Dade | 27 | Female | Yes | FL; GA | Unknown | FL resident | 06/06/20 |
| 38,620 | Dade | 33 | Male | Unknown | | | FL resident | 06/06/20 |
| 38,621 | Dade | 52 | Male | No | | No | FL resident | 06/06/20 |
| 38,622 | Dade | 65 | Male | No | | Unknown | FL resident | 06/06/20 |
| 38,623 | Dade | 21 | Male | No | | Unknown | FL resident | 06/06/20 |
| 38,624 | Dade | 23 | Female | No | | No | FL resident | 06/06/20 |
| 38,625 | Dade | 29 | Male | No | | Yes | FL resident | 06/06/20 |
| 38,626 | Dade | 42 | Female | No | | Unknown | FL resident | 06/06/20 |
| 38,627 | Dade | 54 | Female | No | | Yes | FL resident | 06/06/20 |
| 38,628 | Dade | 51 | Female | Yes | AL; FL | Yes | FL resident | 06/06/20 |
| 38,629 | Dade | 27 | Male | No | | Yes | FL resident | 06/06/20 |
| 38,630 | Dade | 53 | Male | No | | Yes | FL resident | 06/06/20 |
| 38,631 | Dade | 34 | Male | No | | Yes | FL resident | 06/06/20 |
| 38,632 | Dade | 30 | Male | No | | Unknown | FL resident | 06/06/20 |

Coronavirus: line list of cases

Data through Jun 23, 2020 verified as of Jun 24, 2020 at 09:25 AM

Data in this report are provisional and subject to change.

| Case | County | Age | Gender | Travel related | Travel detail | Contact with a confirmed case | Jurisdiction | Date case counted |
|--------|--------|-----|--------|----------------|---------------|-------------------------------|--------------|-------------------|
| 38,633 | Dade | 51 | Female | No | | No | FL resident | 06/06/20 |
| 38,634 | Dade | 40 | Female | No | | No | FL resident | 06/06/20 |
| 38,635 | Dade | 22 | Female | No | | Yes | FL resident | 06/06/20 |
| 38,636 | Dade | 44 | Male | No | | Unknown | FL resident | 06/06/20 |
| 38,637 | Dade | 48 | Male | No | | No | FL resident | 06/06/20 |
| 38,638 | Dade | 56 | Female | No | | Yes | FL resident | 06/06/20 |
| 38,639 | Dade | 98 | Female | No | | Yes | FL resident | 06/06/20 |
| 38,640 | Dade | 0 | Male | Unknown | | | FL resident | 06/06/20 |
| 38,641 | Dade | 91 | Male | No | | | FL resident | 06/06/20 |
| 38,642 | Dade | 86 | Female | No | | Yes | FL resident | 06/06/20 |
| 38,643 | Dade | 27 | Female | Unknown | | | FL resident | 06/06/20 |
| 38,644 | Dade | 67 | Female | No | | Yes | FL resident | 06/06/20 |
| 38,645 | Dade | 46 | Female | No | | Yes | FL resident | 06/06/20 |
| 38,646 | Dade | 49 | Male | No | | Yes | FL resident | 06/06/20 |
| 38,647 | Dade | 61 | Female | No | | Yes | FL resident | 06/06/20 |
| 38,648 | Dade | 50 | Female | Unknown | | | FL resident | 06/06/20 |
| 38,649 | Dade | 19 | Female | Unknown | | | FL resident | 06/06/20 |
| 38,650 | Dade | 34 | Female | Unknown | | | FL resident | 06/06/20 |
| 38,651 | Dade | 27 | Male | No | | Unknown | FL resident | 06/06/20 |
| 38,652 | Dade | 57 | Female | No | | Unknown | FL resident | 06/06/20 |
| 38,653 | Dade | 77 | Male | No | | Yes | FL resident | 06/06/20 |
| 38,654 | Dade | 21 | Female | No | | Unknown | FL resident | 06/06/20 |
| 38,655 | Dade | 82 | Male | No | | Unknown | FL resident | 06/06/20 |
| 38,656 | Dade | 54 | Female | No | | Yes | FL resident | 06/06/20 |
| 38,657 | Dade | 97 | Female | No | | Unknown | FL resident | 06/06/20 |
| 38,658 | Dade | 73 | Male | Unknown | | | FL resident | 06/06/20 |
| 38,659 | Dade | 65 | Male | Unknown | | Unknown | FL resident | 06/06/20 |
| 38,660 | Dade | 20 | Female | No | | Unknown | FL resident | 06/06/20 |
| 38,661 | Dade | 42 | Female | No | | Yes | FL resident | 06/06/20 |
| 38,662 | Dade | 55 | Male | Unknown | | Yes | FL resident | 06/06/20 |
| 38,663 | Dade | 47 | Female | No | | Yes | FL resident | 06/06/20 |
| 38,664 | Dade | 22 | Male | No | | No | FL resident | 06/06/20 |
| 38,665 | Dade | 46 | Female | No | | Unknown | FL resident | 06/06/20 |
| 38,666 | Dade | 25 | Female | No | | Yes | FL resident | 06/06/20 |
| 38,667 | Dade | 27 | Female | Unknown | | Unknown | FL resident | 06/06/20 |
| 38,668 | Dade | 62 | Female | Unknown | | Yes | FL resident | 06/06/20 |
| 38,669 | Dade | 54 | Female | Unknown | | Yes | FL resident | 06/06/20 |
| 38,670 | Dade | 43 | Female | Unknown | | Unknown | FL resident | 06/06/20 |
| 38,671 | Dade | 48 | Female | No | | Yes | FL resident | 06/06/20 |
| 38,672 | Dade | 20 | Male | Yes | AK; FL | No | FL resident | 06/06/20 |
| 38,673 | Dade | 32 | Male | No | | Yes | FL resident | 06/06/20 |
| 38,674 | Dade | 27 | Male | No | | Unknown | FL resident | 06/06/20 |
| 38,675 | Dade | 26 | Male | Unknown | | Yes | FL resident | 06/06/20 |
| 38,676 | Dade | 46 | Female | No | | Unknown | FL resident | 06/06/20 |
| 38,677 | Dade | 39 | Female | No | | Unknown | FL resident | 06/06/20 |
| 38,678 | Dade | 59 | Male | No | | Yes | FL resident | 06/06/20 |
| 38,679 | Dade | 49 | Female | No | | No | FL resident | 06/06/20 |
| 38,680 | Dade | 19 | Female | No | | Yes | FL resident | 06/06/20 |
| 38,681 | Dade | 82 | Male | Yes | COLOMBIA | Unknown | FL resident | 06/06/20 |
| 38,682 | Dade | 52 | Female | No | | No | FL resident | 06/06/20 |
| 38,683 | Dade | 90 | Male | Unknown | | | FL resident | 06/06/20 |
| 38,684 | Dade | 83 | Male | Unknown | | | FL resident | 06/06/20 |
| 38,685 | Dade | 88 | Male | No | | | FL resident | 06/06/20 |
| 38,686 | Dade | 84 | Female | Unknown | | | FL resident | 06/06/20 |
| 38,687 | Dade | 32 | Female | No | | Yes | FL resident | 06/06/20 |
| 38,688 | Dade | 53 | Female | No | | Unknown | FL resident | 06/06/20 |
| 38,689 | Dade | 45 | Male | Unknown | | Yes | FL resident | 06/06/20 |
| 38,690 | Dade | 61 | Female | No | | Yes | FL resident | 06/06/20 |
| 38,691 | Dade | 81 | Female | Unknown | | | FL resident | 06/06/20 |
| 38,692 | Dade | 85 | Male | Unknown | | | FL resident | 06/06/20 |
| 38,693 | Dade | 83 | Male | Unknown | | | FL resident | 06/06/20 |
| 38,694 | Dade | 50 | Female | Unknown | | | FL resident | 06/06/20 |

Coronavirus: line list of cases

Data through Jun 23, 2020 verified as of Jun 24, 2020 at 09:25 AM

Data in this report are provisional and subject to change.

| Case | County | Age | Gender | Travel related | Travel detail | Contact with a confirmed case | Jurisdiction | Date case counted |
|--------|--------|-----|--------|----------------|---------------|-------------------------------|--------------|-------------------|
| 38,695 | Dade | 55 | Male | No | | Unknown | FL resident | 06/06/20 |
| 38,696 | Dade | 52 | Female | No | | Yes | FL resident | 06/06/20 |
| 38,697 | Dade | 29 | Male | No | | Yes | FL resident | 06/06/20 |
| 38,698 | Dade | 27 | Male | No | | Yes | FL resident | 06/06/20 |
| 38,699 | Dade | 73 | Female | No | | Yes | FL resident | 06/06/20 |
| 38,700 | Dade | 58 | Male | No | | Unknown | FL resident | 06/06/20 |
| 38,701 | Dade | 33 | Male | No | | No | FL resident | 06/06/20 |
| 38,702 | Dade | 49 | Female | No | | Yes | FL resident | 06/06/20 |
| 38,703 | Dade | 42 | Female | No | | Yes | FL resident | 06/06/20 |
| 38,704 | Dade | 68 | Female | No | | Yes | FL resident | 06/06/20 |
| 38,705 | Dade | 54 | Male | Unknown | | Unknown | FL resident | 06/06/20 |
| 38,706 | Dade | 25 | Female | Unknown | | Unknown | FL resident | 06/06/20 |
| 38,707 | Dade | 42 | Female | Unknown | | Yes | FL resident | 06/06/20 |
| 38,708 | Dade | 45 | Male | No | | Yes | FL resident | 06/06/20 |
| 38,709 | Dade | 51 | Female | No | | Yes | FL resident | 06/06/20 |
| 38,710 | Dade | 46 | Male | Unknown | | Unknown | FL resident | 06/06/20 |
| 38,711 | Dade | 93 | Female | No | | Yes | FL resident | 06/06/20 |
| 38,712 | Dade | 43 | Female | No | | Yes | FL resident | 06/06/20 |
| 38,713 | Dade | 41 | Male | No | | Yes | FL resident | 06/06/20 |
| 38,714 | Dade | 13 | Female | No | | Yes | FL resident | 06/06/20 |
| 38,715 | Dade | 97 | Female | Unknown | | | FL resident | 06/06/20 |
| 38,716 | Dade | 33 | Male | No | | Yes | FL resident | 06/06/20 |
| 38,717 | Dade | 32 | Male | No | | Yes | FL resident | 06/06/20 |
| 38,718 | Dade | 51 | Male | No | | Unknown | FL resident | 06/06/20 |
| 38,719 | Dade | 69 | Male | No | | Unknown | FL resident | 06/06/20 |
| 38,720 | Dade | 47 | Female | No | | Yes | FL resident | 06/06/20 |
| 38,721 | Dade | 45 | Female | No | | Yes | FL resident | 06/06/20 |
| 38,722 | Dade | 49 | Female | No | | Yes | FL resident | 06/06/20 |
| 38,723 | Dade | 36 | Male | No | | Unknown | FL resident | 06/06/20 |
| 38,724 | Dade | 45 | Female | No | | No | FL resident | 06/06/20 |
| 38,725 | Dade | 23 | Female | No | | Yes | FL resident | 06/06/20 |
| 38,726 | Dade | 30 | Female | No | | Yes | FL resident | 06/06/20 |
| 38,727 | Dade | 33 | Male | No | | Yes | FL resident | 06/06/20 |
| 38,728 | Dade | 63 | Female | Unknown | | Unknown | FL resident | 06/06/20 |
| 38,729 | Dade | 5 | Male | Unknown | | Unknown | FL resident | 06/06/20 |
| 38,730 | Dade | 25 | Female | No | | Yes | FL resident | 06/06/20 |
| 38,731 | Dade | 52 | Female | No | | Yes | FL resident | 06/06/20 |
| 38,732 | Dade | 78 | Male | No | | Yes | FL resident | 06/06/20 |
| 38,733 | Dade | 40 | Female | Unknown | | | FL resident | 06/06/20 |
| 38,734 | Dade | 90 | Female | No | | Unknown | FL resident | 06/06/20 |
| 38,735 | Dade | 25 | Female | No | | Yes | FL resident | 06/06/20 |
| 38,736 | Dade | 52 | Male | No | | Unknown | FL resident | 06/06/20 |
| 38,737 | Dade | 47 | Female | Unknown | | Unknown | FL resident | 06/06/20 |
| 38,738 | Dade | 32 | Male | No | | No | FL resident | 06/06/20 |
| 38,739 | Dade | 53 | Male | Unknown | | | FL resident | 06/06/20 |
| 38,740 | Dade | 54 | Female | Unknown | | | FL resident | 06/06/20 |
| 38,741 | Dade | 51 | Female | No | | No | FL resident | 06/06/20 |
| 38,742 | Dade | 55 | Male | Unknown | | | FL resident | 06/06/20 |
| 38,743 | Dade | 56 | Male | No | | No | FL resident | 06/06/20 |
| 38,744 | Dade | 53 | Female | No | | No | FL resident | 06/06/20 |
| 38,745 | Dade | 58 | Male | No | | No | FL resident | 06/06/20 |
| 38,746 | Dade | 48 | Female | Unknown | | | FL resident | 06/06/20 |
| 38,747 | Dade | 54 | Female | No | | Yes | FL resident | 06/06/20 |
| 38,748 | Dade | 21 | Female | No | | No | FL resident | 06/07/20 |
| 38,749 | Dade | 51 | Male | No | | Unknown | FL resident | 06/07/20 |
| 38,750 | Dade | 57 | Male | No | | Yes | FL resident | 06/07/20 |
| 38,751 | Dade | 57 | Female | No | | Yes | FL resident | 06/07/20 |
| 38,752 | Dade | 89 | Male | No | | Yes | FL resident | 06/07/20 |
| 38,753 | Dade | 38 | Female | No | | Unknown | FL resident | 06/07/20 |
| 38,754 | Dade | 15 | Male | No | | Yes | FL resident | 06/07/20 |
| 38,755 | Dade | 28 | Female | No | | No | FL resident | 06/07/20 |
| 38,756 | Dade | 26 | Female | No | | Yes | FL resident | 06/07/20 |

Coronavirus: line list of cases

Data through Jun 23, 2020 verified as of Jun 24, 2020 at 09:25 AM

Data in this report are provisional and subject to change.

| Case | County | Age | Gender | Travel related | Travel detail | Contact with a confirmed case | Jurisdiction | Date case counted |
|--------|--------|-----|--------|----------------|---------------|-------------------------------|--------------|-------------------|
| 38,757 | Dade | 43 | Male | Unknown | | Yes | FL resident | 06/07/20 |
| 38,758 | Dade | 29 | Female | No | | Yes | FL resident | 06/07/20 |
| 38,759 | Dade | 25 | Female | No | | Yes | FL resident | 06/07/20 |
| 38,760 | Dade | 36 | Male | No | | Yes | FL resident | 06/07/20 |
| 38,761 | Dade | 36 | Female | Unknown | | Yes | FL resident | 06/07/20 |
| 38,762 | Dade | 49 | Female | Unknown | | Yes | FL resident | 06/07/20 |
| 38,763 | Dade | 30 | Female | No | | Yes | FL resident | 06/07/20 |
| 38,764 | Dade | 54 | Male | No | | Yes | FL resident | 06/07/20 |
| 38,765 | Dade | 67 | Female | Unknown | | Unknown | FL resident | 06/07/20 |
| 38,766 | Dade | 45 | Female | No | | Unknown | FL resident | 06/07/20 |
| 38,767 | Dade | 62 | Female | Unknown | | Unknown | FL resident | 06/07/20 |
| 38,768 | Dade | 70 | Female | No | | Yes | FL resident | 06/07/20 |
| 38,769 | Dade | 3 | Female | No | | Unknown | FL resident | 06/07/20 |
| 38,770 | Dade | 35 | Male | No | | Yes | FL resident | 06/07/20 |
| 38,771 | Dade | 25 | Female | No | | Yes | FL resident | 06/07/20 |
| 38,772 | Dade | 53 | Female | No | | Yes | FL resident | 06/07/20 |
| 38,773 | Dade | 60 | Male | No | | Yes | FL resident | 06/07/20 |
| 38,774 | Dade | 14 | Male | No | | Yes | FL resident | 06/07/20 |
| 38,775 | Dade | 19 | Male | No | | Unknown | FL resident | 06/07/20 |
| 38,776 | Dade | 38 | Male | Unknown | | No | FL resident | 06/07/20 |
| 38,777 | Dade | 81 | Female | No | | Yes | FL resident | 06/07/20 |
| 38,778 | Dade | 46 | Male | Unknown | | Unknown | FL resident | 06/07/20 |
| 38,779 | Dade | 38 | Male | No | | No | FL resident | 06/07/20 |
| 38,780 | Dade | 34 | Female | No | | Yes | FL resident | 06/07/20 |
| 38,781 | Dade | 27 | Female | No | | No | FL resident | 06/07/20 |
| 38,782 | Dade | 29 | Male | Unknown | | Yes | FL resident | 06/07/20 |
| 38,783 | Dade | 2 | Female | No | | Yes | FL resident | 06/07/20 |
| 38,784 | Dade | 52 | Female | No | | Yes | FL resident | 06/07/20 |
| 38,785 | Dade | 71 | Female | No | | Yes | FL resident | 06/07/20 |
| 38,786 | Dade | 55 | Male | No | | Yes | FL resident | 06/07/20 |
| 38,787 | Dade | 32 | Female | No | | Yes | FL resident | 06/07/20 |
| 38,788 | Dade | 37 | Female | No | | Yes | FL resident | 06/07/20 |
| 38,789 | Dade | 61 | Male | No | | Unknown | FL resident | 06/07/20 |
| 38,790 | Dade | 19 | Female | Unknown | | Unknown | FL resident | 06/07/20 |
| 38,791 | Dade | 31 | Male | No | | No | FL resident | 06/07/20 |
| 38,792 | Dade | 9 | Female | No | | Unknown | FL resident | 06/07/20 |
| 38,793 | Dade | 7 | Female | No | | Unknown | FL resident | 06/07/20 |
| 38,794 | Dade | 61 | Female | No | | Yes | FL resident | 06/07/20 |
| 38,795 | Dade | 2 | Male | No | | Yes | FL resident | 06/07/20 |
| 38,796 | Dade | 61 | Male | No | | Yes | FL resident | 06/07/20 |
| 38,797 | Dade | 86 | Male | Unknown | | Unknown | FL resident | 06/07/20 |
| 38,798 | Dade | 59 | Male | No | | Unknown | FL resident | 06/07/20 |
| 38,799 | Dade | 46 | Male | Yes | SC | No | FL resident | 06/07/20 |
| 38,800 | Dade | 57 | Female | No | | Yes | FL resident | 06/07/20 |
| 38,801 | Dade | 21 | Male | No | | Yes | FL resident | 06/07/20 |
| 38,802 | Dade | 24 | Male | No | | Unknown | FL resident | 06/07/20 |
| 38,803 | Dade | 59 | Male | No | | | FL resident | 06/07/20 |
| 38,804 | Dade | 29 | Female | No | | Unknown | FL resident | 06/07/20 |
| 38,805 | Dade | 20 | Female | No | | Yes | FL resident | 06/07/20 |
| 38,806 | Dade | 34 | Male | No | | Yes | FL resident | 06/07/20 |
| 38,807 | Dade | 54 | Female | Yes | FL; OH | Yes | FL resident | 06/07/20 |
| 38,808 | Dade | 37 | Male | No | | Unknown | FL resident | 06/07/20 |
| 38,809 | Dade | 88 | Female | Unknown | | | FL resident | 06/07/20 |
| 38,810 | Dade | 38 | Male | No | | No | FL resident | 06/07/20 |
| 38,811 | Dade | 23 | Female | No | | Unknown | FL resident | 06/07/20 |
| 38,812 | Dade | 34 | Female | No | | Yes | FL resident | 06/07/20 |
| 38,813 | Dade | 23 | Male | No | | No | FL resident | 06/07/20 |
| 38,814 | Dade | 24 | Male | No | | Unknown | FL resident | 06/07/20 |
| 38,815 | Dade | 61 | Male | Unknown | | Yes | FL resident | 06/07/20 |
| 38,816 | Dade | 22 | Male | Unknown | | Unknown | FL resident | 06/07/20 |
| 38,817 | Dade | 56 | Female | Unknown | | Unknown | FL resident | 06/07/20 |
| 38,818 | Dade | 23 | Female | No | | Yes | FL resident | 06/07/20 |

Coronavirus: line list of cases

Data through Jun 23, 2020 verified as of Jun 24, 2020 at 09:25 AM

Data in this report are provisional and subject to change.

| Case | County | Age | Gender | Travel related | Travel detail | Contact with a confirmed case | Jurisdiction | Date case counted |
|--------|--------|-----|--------|----------------|---------------|-------------------------------|--------------|-------------------|
| 38,819 | Dade | 47 | Male | No | | Yes | FL resident | 06/07/20 |
| 38,820 | Dade | 48 | Male | No | | Unknown | FL resident | 06/07/20 |
| 38,821 | Dade | 32 | Male | No | | No | FL resident | 06/07/20 |
| 38,822 | Dade | 46 | Male | No | | Yes | FL resident | 06/07/20 |
| 38,823 | Dade | 42 | Female | No | | Yes | FL resident | 06/07/20 |
| 38,824 | Dade | 35 | Female | No | | Yes | FL resident | 06/07/20 |
| 38,825 | Dade | 22 | Female | No | | Yes | FL resident | 06/07/20 |
| 38,826 | Dade | 15 | Female | Unknown | | | FL resident | 06/07/20 |
| 38,827 | Dade | 21 | Male | Unknown | | Unknown | FL resident | 06/07/20 |
| 38,828 | Dade | 29 | Male | No | | Yes | FL resident | 06/07/20 |
| 38,829 | Dade | 29 | Female | No | | Yes | FL resident | 06/07/20 |
| 38,830 | Dade | 53 | Female | No | | Unknown | FL resident | 06/07/20 |
| 38,831 | Dade | 18 | Male | No | | Yes | FL resident | 06/07/20 |
| 38,832 | Dade | 43 | Male | Unknown | | Unknown | FL resident | 06/07/20 |
| 38,833 | Dade | 25 | Male | No | | Yes | FL resident | 06/07/20 |
| 38,834 | Dade | 23 | Male | No | | Unknown | FL resident | 06/07/20 |
| 38,835 | Dade | 23 | Female | No | | Yes | FL resident | 06/07/20 |
| 38,836 | Dade | 22 | Female | No | | Yes | FL resident | 06/07/20 |
| 38,837 | Dade | 84 | Female | No | | Yes | FL resident | 06/07/20 |
| 38,838 | Dade | 51 | Male | No | | Yes | FL resident | 06/07/20 |
| 38,839 | Dade | 50 | Female | No | | Unknown | FL resident | 06/07/20 |
| 38,840 | Dade | 32 | Female | No | | Yes | FL resident | 06/07/20 |
| 38,841 | Dade | 67 | Male | Unknown | | Unknown | FL resident | 06/07/20 |
| 38,842 | Dade | 70 | Male | Unknown | | | FL resident | 06/07/20 |
| 38,843 | Dade | 74 | Male | No | | Unknown | FL resident | 06/07/20 |
| 38,844 | Dade | 79 | Male | Unknown | | | FL resident | 06/07/20 |
| 38,845 | Dade | 76 | Male | Unknown | | | FL resident | 06/07/20 |
| 38,846 | Dade | 79 | Male | Unknown | | | FL resident | 06/07/20 |
| 38,847 | Dade | 65 | Male | Unknown | | Unknown | FL resident | 06/07/20 |
| 38,848 | Dade | 77 | Male | Unknown | | | FL resident | 06/07/20 |
| 38,849 | Dade | 77 | Male | Unknown | | | FL resident | 06/07/20 |
| 38,850 | Dade | 72 | Male | No | | Unknown | FL resident | 06/07/20 |
| 38,851 | Dade | 75 | Male | Unknown | | | FL resident | 06/07/20 |
| 38,852 | Dade | 74 | Male | No | | Unknown | FL resident | 06/07/20 |
| 38,853 | Dade | 74 | Male | Unknown | | Unknown | FL resident | 06/07/20 |
| 38,854 | Dade | 76 | Male | Unknown | | | FL resident | 06/07/20 |
| 38,855 | Dade | 77 | Male | Unknown | | Unknown | FL resident | 06/07/20 |
| 38,856 | Dade | 80 | Male | Unknown | | | FL resident | 06/07/20 |
| 38,857 | Dade | 62 | Male | No | | Unknown | FL resident | 06/07/20 |
| 38,858 | Dade | 60 | Male | No | | Unknown | FL resident | 06/07/20 |
| 38,859 | Dade | 72 | Male | No | | | FL resident | 06/07/20 |
| 38,860 | Dade | 67 | Male | No | | Unknown | FL resident | 06/07/20 |
| 38,861 | Dade | 76 | Male | Unknown | | | FL resident | 06/07/20 |
| 38,862 | Dade | 73 | Male | Unknown | | Unknown | FL resident | 06/07/20 |
| 38,863 | Dade | 82 | Female | No | | No | FL resident | 06/07/20 |
| 38,864 | Dade | 82 | Male | Unknown | | | FL resident | 06/07/20 |
| 38,865 | Dade | 28 | Male | Unknown | | Unknown | FL resident | 06/07/20 |
| 38,866 | Dade | 27 | Female | Unknown | | Unknown | FL resident | 06/07/20 |
| 38,867 | Dade | 8 | Female | No | | Yes | FL resident | 06/07/20 |
| 38,868 | Dade | 63 | Male | Unknown | | Unknown | FL resident | 06/07/20 |
| 38,869 | Dade | 92 | Female | Unknown | | Unknown | FL resident | 06/07/20 |
| 38,870 | Dade | 71 | Male | No | | | FL resident | 06/07/20 |
| 38,871 | Dade | 56 | Female | No | | Unknown | FL resident | 06/07/20 |
| 38,872 | Dade | 84 | Female | Unknown | | | FL resident | 06/07/20 |
| 38,873 | Dade | 74 | Female | No | | | FL resident | 06/07/20 |
| 38,874 | Dade | 91 | Female | Unknown | | | FL resident | 06/07/20 |
| 38,875 | Dade | 78 | Female | Unknown | | | FL resident | 06/07/20 |
| 38,876 | Dade | 90 | Male | Unknown | | | FL resident | 06/07/20 |
| 38,877 | Dade | 35 | Male | No | | Yes | FL resident | 06/07/20 |
| 38,878 | Dade | 38 | Female | Unknown | | Unknown | FL resident | 06/07/20 |
| 38,879 | Dade | 60 | Male | Unknown | | No | FL resident | 06/07/20 |
| 38,880 | Dade | 52 | Female | No | | Yes | FL resident | 06/07/20 |

Coronavirus: line list of cases

Data through Jun 23, 2020 verified as of Jun 24, 2020 at 09:25 AM

Data in this report are provisional and subject to change.

| Case | County | Age | Gender | Travel related | Travel detail | Contact with a confirmed case | Jurisdiction | Date case counted |
|--------|--------|-----|--------|----------------|---------------|-------------------------------|--------------|-------------------|
| 38,881 | Dade | 40 | Male | No | | Unknown | FL resident | 06/07/20 |
| 38,882 | Dade | 23 | Female | No | | Yes | FL resident | 06/07/20 |
| 38,883 | Dade | 56 | Female | Unknown | | | FL resident | 06/07/20 |
| 38,884 | Dade | 48 | Male | No | | Yes | FL resident | 06/07/20 |
| 38,885 | Dade | 22 | Male | Unknown | | Unknown | FL resident | 06/07/20 |
| 38,886 | Dade | 70 | Female | Unknown | | Unknown | FL resident | 06/07/20 |
| 38,887 | Dade | 13 | Male | No | | Yes | FL resident | 06/07/20 |
| 38,888 | Dade | 27 | Female | No | | Yes | FL resident | 06/07/20 |
| 38,889 | Dade | 32 | Female | No | | No | FL resident | 06/07/20 |
| 38,890 | Dade | 29 | Female | Unknown | | | FL resident | 06/07/20 |
| 38,891 | Dade | 68 | Male | Unknown | | | FL resident | 06/07/20 |
| 38,892 | Dade | 20 | Female | No | | Yes | FL resident | 06/07/20 |
| 38,893 | Dade | 31 | Male | Unknown | | | FL resident | 06/07/20 |
| 38,894 | Dade | 47 | Male | Unknown | | | FL resident | 06/07/20 |
| 38,895 | Dade | 48 | Female | Unknown | | | FL resident | 06/07/20 |
| 38,896 | Dade | 83 | Male | Unknown | | | FL resident | 06/07/20 |
| 38,897 | Dade | 58 | Male | No | | Unknown | FL resident | 06/07/20 |
| 38,898 | Dade | 57 | Female | No | | Yes | FL resident | 06/07/20 |
| 38,899 | Dade | 12 | Male | No | | Yes | FL resident | 06/07/20 |
| 38,900 | Dade | 38 | Female | Unknown | | | FL resident | 06/07/20 |
| 38,901 | Dade | 33 | Male | Unknown | | | FL resident | 06/07/20 |
| 38,902 | Dade | 19 | Male | Unknown | | Yes | FL resident | 06/07/20 |
| 38,903 | Dade | 50 | Male | Unknown | | Unknown | FL resident | 06/07/20 |
| 38,904 | Dade | 63 | Male | No | | Yes | FL resident | 06/07/20 |
| 38,905 | Dade | 52 | Female | No | | Unknown | FL resident | 06/07/20 |
| 38,906 | Dade | 59 | Female | No | | Yes | FL resident | 06/07/20 |
| 38,907 | Dade | 35 | Male | Unknown | | | FL resident | 06/07/20 |
| 38,908 | Dade | 79 | Female | Unknown | | | FL resident | 06/07/20 |
| 38,909 | Dade | 65 | Female | Unknown | | Yes | FL resident | 06/07/20 |
| 38,910 | Dade | 22 | Female | No | | Yes | FL resident | 06/07/20 |
| 38,911 | Dade | 38 | Male | No | | Yes | FL resident | 06/07/20 |
| 38,912 | Dade | 9 | Female | No | | Yes | FL resident | 06/07/20 |
| 38,913 | Dade | 62 | Female | No | | No | FL resident | 06/07/20 |
| 38,914 | Dade | 28 | Male | No | | Yes | FL resident | 06/07/20 |
| 38,915 | Dade | 36 | Male | No | | No | FL resident | 06/07/20 |
| 38,916 | Dade | 4 | Female | No | | Yes | FL resident | 06/07/20 |
| 38,917 | Dade | 57 | Male | Unknown | | | FL resident | 06/07/20 |
| 38,918 | Dade | 46 | Female | No | | Unknown | FL resident | 06/07/20 |
| 38,919 | Dade | 3 | Female | Unknown | | Unknown | FL resident | 06/07/20 |
| 38,920 | Dade | 51 | Female | No | | Yes | FL resident | 06/07/20 |
| 38,921 | Dade | 26 | Female | Unknown | | | FL resident | 06/07/20 |
| 38,922 | Dade | 56 | Male | No | | Yes | FL resident | 06/07/20 |
| 38,923 | Dade | 70 | Male | Unknown | | | FL resident | 06/07/20 |
| 38,924 | Dade | 83 | Female | Unknown | | Yes | FL resident | 06/07/20 |
| 38,925 | Dade | 58 | Female | Unknown | | | FL resident | 06/07/20 |
| 38,926 | Dade | 51 | Female | Unknown | | | FL resident | 06/07/20 |
| 38,927 | Dade | 87 | Female | Unknown | | | FL resident | 06/07/20 |
| 38,928 | Dade | 51 | Male | No | | Yes | FL resident | 06/07/20 |
| 38,929 | Dade | 40 | Female | Unknown | | Yes | FL resident | 06/07/20 |
| 38,930 | Dade | 43 | Female | Unknown | | | FL resident | 06/07/20 |
| 38,931 | Dade | 28 | Male | Unknown | | Yes | FL resident | 06/07/20 |
| 38,932 | Dade | 70 | Male | Unknown | | | FL resident | 06/07/20 |
| 38,933 | Dade | 39 | Male | Unknown | | Unknown | FL resident | 06/07/20 |
| 38,934 | Dade | 38 | Female | Unknown | | Unknown | FL resident | 06/07/20 |
| 38,935 | Dade | 1 | Female | Unknown | | Yes | FL resident | 06/07/20 |
| 38,936 | Dade | 27 | Female | Unknown | | Yes | FL resident | 06/07/20 |
| 38,937 | Dade | 59 | Male | No | | Yes | FL resident | 06/07/20 |
| 38,938 | Dade | 81 | Male | Unknown | | Unknown | FL resident | 06/07/20 |
| 38,939 | Dade | 1 | Male | Unknown | | Unknown | FL resident | 06/07/20 |
| 38,940 | Dade | 57 | Female | No | | No | FL resident | 06/07/20 |
| 38,941 | Dade | 29 | Female | No | | Yes | FL resident | 06/07/20 |
| 38,942 | Dade | 68 | Female | Unknown | | Unknown | FL resident | 06/07/20 |

Coronavirus: line list of cases

Data through Jun 23, 2020 verified as of Jun 24, 2020 at 09:25 AM

Data in this report are provisional and subject to change.

| Case | County | Age | Gender | Travel related | Travel detail | Contact with a confirmed case | Jurisdiction | Date case counted |
|--------|--------|-----|--------|----------------|---------------|-------------------------------|--------------|-------------------|
| 38,943 | Dade | 10 | Male | No | | No | FL resident | 06/07/20 |
| 38,944 | Dade | 28 | Male | Unknown | | | FL resident | 06/07/20 |
| 38,945 | Dade | 80 | Male | Unknown | | | FL resident | 06/07/20 |
| 38,946 | Dade | 86 | Male | No | | | FL resident | 06/07/20 |
| 38,947 | Dade | 43 | Female | Unknown | | No | FL resident | 06/07/20 |
| 38,948 | Dade | 88 | Female | Unknown | | No | FL resident | 06/07/20 |
| 38,949 | Dade | 26 | Female | Unknown | | | FL resident | 06/07/20 |
| 38,950 | Dade | 38 | Male | Unknown | | | FL resident | 06/07/20 |
| 38,951 | Dade | 7 | Male | No | | Yes | FL resident | 06/07/20 |
| 38,952 | Dade | 0 | Female | No | | Yes | FL resident | 06/07/20 |
| 38,953 | Dade | 68 | Male | No | | Yes | FL resident | 06/07/20 |
| 38,954 | Dade | 87 | Female | No | | Unknown | FL resident | 06/07/20 |
| 38,955 | Dade | 15 | Male | No | | Yes | FL resident | 06/07/20 |
| 38,956 | Dade | 46 | Female | Unknown | | Unknown | FL resident | 06/07/20 |
| 38,957 | Dade | 50 | Male | No | | Unknown | FL resident | 06/07/20 |
| 38,958 | Dade | 24 | Female | No | | Unknown | FL resident | 06/07/20 |
| 38,959 | Dade | 54 | Female | Unknown | | Yes | FL resident | 06/07/20 |
| 38,960 | Dade | 9 | Male | No | | Unknown | FL resident | 06/07/20 |
| 38,961 | Dade | 65 | Female | No | | Yes | FL resident | 06/07/20 |
| 38,962 | Dade | 67 | Female | No | | Yes | FL resident | 06/07/20 |
| 38,963 | Dade | 26 | Female | No | | Yes | FL resident | 06/07/20 |
| 38,964 | Dade | 56 | Female | No | | Yes | FL resident | 06/07/20 |
| 38,965 | Dade | 28 | Female | No | | Yes | FL resident | 06/07/20 |
| 38,966 | Dade | 23 | Male | No | | Yes | FL resident | 06/07/20 |
| 38,967 | Dade | 47 | Male | Unknown | | | FL resident | 06/07/20 |
| 38,968 | Dade | 0 | Female | Unknown | | | FL resident | 06/07/20 |
| 38,969 | Dade | 1 | Female | Unknown | | Unknown | FL resident | 06/07/20 |
| 38,970 | Dade | 31 | Female | No | | Yes | FL resident | 06/07/20 |
| 38,971 | Dade | 75 | Female | Unknown | | Yes | FL resident | 06/07/20 |
| 38,972 | Dade | 62 | Male | Unknown | | Unknown | FL resident | 06/07/20 |
| 38,973 | Dade | 50 | Female | No | | Yes | FL resident | 06/07/20 |
| 38,974 | Dade | 46 | Male | No | | Unknown | FL resident | 06/08/20 |
| 38,975 | Dade | 46 | Male | Unknown | | | FL resident | 06/08/20 |
| 38,976 | Dade | 82 | Female | Unknown | | | FL resident | 06/08/20 |
| 38,977 | Dade | 84 | Female | No | | | FL resident | 06/08/20 |
| 38,978 | Dade | 35 | Male | Unknown | | | FL resident | 06/08/20 |
| 38,979 | Dade | 88 | Female | Unknown | | | FL resident | 06/08/20 |
| 38,980 | Dade | 14 | Female | No | | Yes | FL resident | 06/08/20 |
| 38,981 | Dade | 9 | Female | No | | Yes | FL resident | 06/08/20 |
| 38,982 | Dade | 27 | Male | Unknown | | Unknown | FL resident | 06/08/20 |
| 38,983 | Dade | 85 | Male | Unknown | | Yes | FL resident | 06/08/20 |
| 38,984 | Dade | 72 | Male | Unknown | | | FL resident | 06/08/20 |
| 38,985 | Dade | 5 | Male | No | | Yes | FL resident | 06/08/20 |
| 38,986 | Dade | 32 | Male | Unknown | | | FL resident | 06/08/20 |
| 38,987 | Dade | 22 | Female | Unknown | | | FL resident | 06/08/20 |
| 38,988 | Dade | 68 | Female | Unknown | | | FL resident | 06/08/20 |
| 38,989 | Dade | 38 | Male | No | | Yes | FL resident | 06/08/20 |
| 38,990 | Dade | 87 | Female | No | | Unknown | FL resident | 06/08/20 |
| 38,991 | Dade | 56 | Male | Unknown | | Yes | FL resident | 06/08/20 |
| 38,992 | Dade | 34 | Male | No | | Yes | FL resident | 06/08/20 |
| 38,993 | Dade | 38 | Male | Unknown | | | FL resident | 06/08/20 |
| 38,994 | Dade | 19 | Male | No | | Yes | FL resident | 06/08/20 |
| 38,995 | Dade | 34 | Male | Unknown | | Unknown | FL resident | 06/08/20 |
| 38,996 | Dade | 3 | Male | Unknown | | | FL resident | 06/08/20 |
| 38,997 | Dade | 61 | Female | No | | Yes | FL resident | 06/08/20 |
| 38,998 | Dade | 42 | Female | No | | No | FL resident | 06/08/20 |
| 38,999 | Dade | 60 | Male | No | | Unknown | FL resident | 06/08/20 |
| 39,000 | Dade | 41 | Male | No | | Unknown | FL resident | 06/08/20 |
| 39,001 | Dade | 25 | Male | No | | Yes | FL resident | 06/08/20 |
| 39,002 | Dade | 84 | Male | Unknown | | Unknown | FL resident | 06/08/20 |
| 39,003 | Dade | 27 | Male | No | | Unknown | FL resident | 06/08/20 |
| 39,004 | Dade | 42 | Female | No | | Unknown | FL resident | 06/08/20 |

Coronavirus: line list of cases

Data through Jun 23, 2020 verified as of Jun 24, 2020 at 09:25 AM

Data in this report are provisional and subject to change.

| Case | County | Age | Gender | Travel related | Travel detail | Contact with a confirmed case | Jurisdiction | Date case counted |
|--------|--------|-----|--------|----------------|---------------|-------------------------------|--------------|-------------------|
| 39,005 | Dade | 40 | Female | No | | No | FL resident | 06/08/20 |
| 39,006 | Dade | 29 | Female | No | | No | FL resident | 06/08/20 |
| 39,007 | Dade | 11 | Female | Unknown | | Unknown | FL resident | 06/08/20 |
| 39,008 | Dade | 36 | Female | No | | Yes | FL resident | 06/08/20 |
| 39,009 | Dade | 36 | Male | No | | No | FL resident | 06/08/20 |
| 39,010 | Dade | 68 | Male | No | | Yes | FL resident | 06/08/20 |
| 39,011 | Dade | 69 | Female | No | | Yes | FL resident | 06/08/20 |
| 39,012 | Dade | 56 | Female | Unknown | | Unknown | FL resident | 06/08/20 |
| 39,013 | Dade | 44 | Male | Unknown | | Unknown | FL resident | 06/08/20 |
| 39,014 | Dade | 54 | Female | Unknown | | Unknown | FL resident | 06/08/20 |
| 39,015 | Dade | 27 | Female | No | | Unknown | FL resident | 06/08/20 |
| 39,016 | Dade | 57 | Female | No | | | FL resident | 06/08/20 |
| 39,017 | Dade | 91 | Female | No | | | FL resident | 06/08/20 |
| 39,018 | Dade | 12 | Male | Unknown | | Unknown | FL resident | 06/08/20 |
| 39,019 | Dade | 29 | Male | Unknown | | Unknown | FL resident | 06/08/20 |
| 39,020 | Dade | 85 | Male | Unknown | | | FL resident | 06/08/20 |
| 39,021 | Dade | 56 | Male | No | | Unknown | FL resident | 06/08/20 |
| 39,022 | Dade | 17 | Male | Unknown | | | FL resident | 06/08/20 |
| 39,023 | Dade | 22 | Female | No | | Yes | FL resident | 06/08/20 |
| 39,024 | Dade | 44 | Female | Unknown | | | FL resident | 06/08/20 |
| 39,025 | Dade | 26 | Male | No | | Yes | FL resident | 06/08/20 |
| 39,026 | Dade | 30 | Male | Unknown | | Unknown | FL resident | 06/08/20 |
| 39,027 | Dade | 57 | Male | Unknown | | | FL resident | 06/08/20 |
| 39,028 | Dade | 79 | Male | No | | Yes | FL resident | 06/08/20 |
| 39,029 | Dade | 67 | Male | Unknown | | | FL resident | 06/08/20 |
| 39,030 | Dade | 24 | Male | No | | Yes | FL resident | 06/08/20 |
| 39,031 | Dade | 35 | Female | Unknown | | Unknown | FL resident | 06/08/20 |
| 39,032 | Dade | 38 | Female | Unknown | | Unknown | FL resident | 06/08/20 |
| 39,033 | Dade | 30 | Female | Unknown | | Unknown | FL resident | 06/08/20 |
| 39,034 | Dade | 32 | Female | Unknown | | Unknown | FL resident | 06/08/20 |
| 39,035 | Dade | 34 | Female | Unknown | | Unknown | FL resident | 06/08/20 |
| 39,036 | Dade | 35 | Male | No | | Unknown | FL resident | 06/08/20 |
| 39,037 | Dade | 32 | Male | No | | No | FL resident | 06/08/20 |
| 39,038 | Dade | 60 | Female | Unknown | | Unknown | FL resident | 06/08/20 |
| 39,039 | Dade | 45 | Female | Unknown | | Unknown | FL resident | 06/08/20 |
| 39,040 | Dade | 36 | Male | No | | No | FL resident | 06/08/20 |
| 39,041 | Dade | 50 | Female | No | | Yes | FL resident | 06/08/20 |
| 39,042 | Dade | 50 | Male | No | | Yes | FL resident | 06/08/20 |
| 39,043 | Dade | 46 | Male | Unknown | | Unknown | FL resident | 06/08/20 |
| 39,044 | Dade | 44 | Female | No | | No | FL resident | 06/08/20 |
| 39,045 | Dade | 36 | Female | No | | Unknown | FL resident | 06/08/20 |
| 39,046 | Dade | 28 | Male | No | | Unknown | FL resident | 06/08/20 |
| 39,047 | Dade | 63 | Male | Unknown | | Unknown | FL resident | 06/08/20 |
| 39,048 | Dade | 60 | Female | No | | No | FL resident | 06/08/20 |
| 39,049 | Dade | 55 | Female | No | | Yes | FL resident | 06/08/20 |
| 39,050 | Dade | 40 | Female | No | | Yes | FL resident | 06/08/20 |
| 39,051 | Dade | 19 | Male | No | | Yes | FL resident | 06/08/20 |
| 39,052 | Dade | 31 | Male | No | | Yes | FL resident | 06/08/20 |
| 39,053 | Dade | 25 | Female | No | | No | FL resident | 06/08/20 |
| 39,054 | Dade | 58 | Male | No | | No | FL resident | 06/08/20 |
| 39,055 | Dade | 51 | Female | No | | Yes | FL resident | 06/08/20 |
| 39,056 | Dade | 68 | Female | No | | No | FL resident | 06/08/20 |
| 39,057 | Dade | 21 | Male | No | | Yes | FL resident | 06/08/20 |
| 39,058 | Dade | 48 | Male | No | | Yes | FL resident | 06/08/20 |
| 39,059 | Dade | 31 | Male | No | | Yes | FL resident | 06/08/20 |
| 39,060 | Dade | 54 | Male | Unknown | | Yes | FL resident | 06/08/20 |
| 39,061 | Dade | 54 | Male | No | | Unknown | FL resident | 06/08/20 |
| 39,062 | Dade | 47 | Male | No | | Unknown | FL resident | 06/08/20 |
| 39,063 | Dade | 46 | Male | Unknown | | | FL resident | 06/08/20 |
| 39,064 | Dade | 96 | Female | Unknown | | | FL resident | 06/08/20 |
| 39,065 | Dade | 49 | Female | No | | Unknown | FL resident | 06/08/20 |
| 39,066 | Dade | 93 | Male | No | | | FL resident | 06/08/20 |

Coronavirus: line list of cases

Data through Jun 23, 2020 verified as of Jun 24, 2020 at 09:25 AM

Data in this report are provisional and subject to change.

| Case | County | Age | Gender | Travel related | Travel detail | Contact with a confirmed case | Jurisdiction | Date case counted |
|--------|--------|-----|--------|----------------|---------------|-------------------------------|--------------|-------------------|
| 39,067 | Dade | 100 | Male | No | | Unknown | FL resident | 06/08/20 |
| 39,068 | Dade | 77 | Male | Unknown | | | FL resident | 06/08/20 |
| 39,069 | Dade | 82 | Female | Unknown | | Unknown | FL resident | 06/08/20 |
| 39,070 | Dade | 83 | Female | No | | No | FL resident | 06/08/20 |
| 39,071 | Dade | 31 | Male | No | | No | FL resident | 06/08/20 |
| 39,072 | Dade | 20 | Male | No | | Yes | FL resident | 06/08/20 |
| 39,073 | Dade | 18 | Female | No | | Yes | FL resident | 06/08/20 |
| 39,074 | Dade | 4 | Female | No | | Yes | FL resident | 06/08/20 |
| 39,075 | Dade | 31 | Male | No | | Yes | FL resident | 06/08/20 |
| 39,076 | Dade | 47 | Female | No | | Yes | FL resident | 06/08/20 |
| 39,077 | Dade | 19 | Male | No | | Yes | FL resident | 06/08/20 |
| 39,078 | Dade | 73 | Male | No | | Yes | FL resident | 06/08/20 |
| 39,079 | Dade | 32 | Female | No | | Yes | FL resident | 06/08/20 |
| 39,080 | Dade | 51 | Female | Unknown | | Unknown | FL resident | 06/08/20 |
| 39,081 | Dade | 52 | Female | Unknown | | Unknown | FL resident | 06/08/20 |
| 39,082 | Dade | 47 | Female | No | | Unknown | FL resident | 06/08/20 |
| 39,083 | Dade | 67 | Male | No | | No | FL resident | 06/08/20 |
| 39,084 | Dade | 18 | Female | No | | Unknown | FL resident | 06/08/20 |
| 39,085 | Dade | 24 | Female | Unknown | | Yes | FL resident | 06/08/20 |
| 39,086 | Dade | 58 | Female | No | | Unknown | FL resident | 06/08/20 |
| 39,087 | Dade | 57 | Male | No | | Yes | FL resident | 06/08/20 |
| 39,088 | Dade | 27 | Female | No | | Yes | FL resident | 06/08/20 |
| 39,089 | Dade | 28 | Female | Unknown | | Yes | FL resident | 06/08/20 |
| 39,090 | Dade | 57 | Male | Unknown | | Yes | FL resident | 06/08/20 |
| 39,091 | Dade | 92 | Male | No | | Yes | FL resident | 06/08/20 |
| 39,092 | Dade | 49 | Male | No | | Yes | FL resident | 06/08/20 |
| 39,093 | Dade | 50 | Male | No | | Yes | FL resident | 06/08/20 |
| 39,094 | Dade | 26 | Male | No | | Yes | FL resident | 06/08/20 |
| 39,095 | Dade | 83 | Female | No | | No | FL resident | 06/08/20 |
| 39,096 | Dade | 15 | Male | No | | No | FL resident | 06/08/20 |
| 39,097 | Dade | 73 | Male | Unknown | | Unknown | FL resident | 06/08/20 |
| 39,098 | Dade | 17 | Male | No | | Yes | FL resident | 06/08/20 |
| 39,099 | Dade | 54 | Female | No | | Yes | FL resident | 06/08/20 |
| 39,100 | Dade | 19 | Female | No | | Yes | FL resident | 06/08/20 |
| 39,101 | Dade | 13 | Male | No | | Yes | FL resident | 06/08/20 |
| 39,102 | Dade | 39 | Female | No | | Yes | FL resident | 06/08/20 |
| 39,103 | Dade | 21 | Female | No | | Unknown | FL resident | 06/08/20 |
| 39,104 | Dade | 65 | Female | No | | Unknown | FL resident | 06/08/20 |
| 39,105 | Dade | 48 | Male | No | | Unknown | FL resident | 06/08/20 |
| 39,106 | Dade | 30 | Female | No | | Yes | FL resident | 06/08/20 |
| 39,107 | Dade | 31 | Female | No | | Yes | FL resident | 06/08/20 |
| 39,108 | Dade | 41 | Male | No | | Yes | FL resident | 06/08/20 |
| 39,109 | Dade | 49 | Female | No | | No | FL resident | 06/08/20 |
| 39,110 | Dade | 12 | Male | Unknown | | | FL resident | 06/08/20 |
| 39,111 | Dade | 37 | Female | No | | Yes | FL resident | 06/08/20 |
| 39,112 | Dade | 60 | Male | No | | Yes | FL resident | 06/08/20 |
| 39,113 | Dade | 13 | Male | No | | Yes | FL resident | 06/08/20 |
| 39,114 | Dade | 40 | Male | No | | Yes | FL resident | 06/08/20 |
| 39,115 | Dade | 12 | Male | No | | Yes | FL resident | 06/08/20 |
| 39,116 | Dade | 50 | Female | No | | Unknown | FL resident | 06/08/20 |
| 39,117 | Dade | 22 | Female | No | | Yes | FL resident | 06/08/20 |
| 39,118 | Dade | 54 | Female | No | | Yes | FL resident | 06/08/20 |
| 39,119 | Dade | 29 | Male | Unknown | | Unknown | FL resident | 06/08/20 |
| 39,120 | Dade | 61 | Female | Unknown | | | FL resident | 06/08/20 |
| 39,121 | Dade | 35 | Female | No | | Unknown | FL resident | 06/08/20 |
| 39,122 | Dade | 26 | Female | No | | Yes | FL resident | 06/08/20 |
| 39,123 | Dade | 54 | Female | Unknown | | | FL resident | 06/08/20 |
| 39,124 | Dade | 47 | Female | No | | Unknown | FL resident | 06/08/20 |
| 39,125 | Dade | 51 | Male | No | | Yes | FL resident | 06/08/20 |
| 39,126 | Dade | 72 | Male | No | | Yes | FL resident | 06/08/20 |
| 39,127 | Dade | 16 | Male | No | | Yes | FL resident | 06/08/20 |
| 39,128 | Dade | 61 | Female | No | | Yes | FL resident | 06/08/20 |

Coronavirus: line list of cases

Data through Jun 23, 2020 verified as of Jun 24, 2020 at 09:25 AM

Data in this report are provisional and subject to change.

| Case | County | Age | Gender | Travel related | Travel detail | Contact with a confirmed case | Jurisdiction | Date case counted |
|--------|--------|-----|--------|----------------|---------------|-------------------------------|--------------|-------------------|
| 39,129 | Dade | 30 | Male | No | | Unknown | FL resident | 06/08/20 |
| 39,130 | Dade | 24 | Female | Unknown | | Yes | FL resident | 06/08/20 |
| 39,131 | Dade | 42 | Male | No | | No | FL resident | 06/08/20 |
| 39,132 | Dade | 40 | Male | No | | No | FL resident | 06/08/20 |
| 39,133 | Dade | 28 | Male | Unknown | | Unknown | FL resident | 06/08/20 |
| 39,134 | Dade | 26 | Female | No | | Yes | FL resident | 06/08/20 |
| 39,135 | Dade | 26 | Female | No | | Yes | FL resident | 06/08/20 |
| 39,136 | Dade | 52 | Female | No | | Yes | FL resident | 06/08/20 |
| 39,137 | Dade | 43 | Male | No | | Unknown | FL resident | 06/08/20 |
| 39,138 | Dade | 31 | Female | No | | Yes | FL resident | 06/08/20 |
| 39,139 | Dade | 31 | Male | No | | Yes | FL resident | 06/08/20 |
| 39,140 | Dade | 83 | Male | No | | Unknown | FL resident | 06/08/20 |
| 39,141 | Dade | 81 | Male | Unknown | | | FL resident | 06/08/20 |
| 39,142 | Dade | 42 | Female | No | | Yes | FL resident | 06/08/20 |
| 39,143 | Dade | 31 | Male | No | | Yes | FL resident | 06/08/20 |
| 39,144 | Dade | 25 | Male | No | | Unknown | FL resident | 06/08/20 |
| 39,145 | Dade | 2 | Male | No | | Unknown | FL resident | 06/08/20 |
| 39,146 | Dade | 28 | Male | Unknown | | Yes | FL resident | 06/08/20 |
| 39,147 | Dade | 28 | Male | No | | Yes | FL resident | 06/08/20 |
| 39,148 | Dade | 46 | Female | No | | Yes | FL resident | 06/08/20 |
| 39,149 | Dade | 65 | Male | Unknown | | | FL resident | 06/08/20 |
| 39,150 | Dade | 52 | Male | No | | Yes | FL resident | 06/08/20 |
| 39,151 | Dade | 43 | Female | Unknown | | | FL resident | 06/08/20 |
| 39,152 | Dade | 35 | Female | No | | Yes | FL resident | 06/08/20 |
| 39,153 | Dade | 38 | Male | No | | Yes | FL resident | 06/08/20 |
| 39,154 | Dade | 51 | Male | No | | Unknown | FL resident | 06/08/20 |
| 39,155 | Dade | 61 | Female | No | | Yes | FL resident | 06/08/20 |
| 39,156 | Dade | 46 | Male | No | | Yes | FL resident | 06/08/20 |
| 39,157 | Dade | 59 | Male | No | | Yes | FL resident | 06/08/20 |
| 39,158 | Dade | 25 | Female | Unknown | | Unknown | FL resident | 06/08/20 |
| 39,159 | Dade | 5 | Male | Unknown | | Unknown | FL resident | 06/08/20 |
| 39,160 | Dade | 1 | Female | No | | Unknown | FL resident | 06/08/20 |
| 39,161 | Dade | 11 | Female | No | | No | FL resident | 06/08/20 |
| 39,162 | Dade | 60 | Female | No | | Yes | FL resident | 06/08/20 |
| 39,163 | Dade | 32 | Female | No | | Unknown | FL resident | 06/08/20 |
| 39,164 | Dade | 54 | Female | Unknown | | | FL resident | 06/08/20 |
| 39,165 | Dade | 33 | Male | No | | Yes | FL resident | 06/08/20 |
| 39,166 | Dade | 61 | Male | No | | Yes | FL resident | 06/08/20 |
| 39,167 | Dade | 37 | Male | No | | Yes | FL resident | 06/08/20 |
| 39,168 | Dade | 66 | Female | Unknown | | | FL resident | 06/08/20 |
| 39,169 | Dade | 24 | Female | No | | Yes | FL resident | 06/08/20 |
| 39,170 | Dade | 41 | Male | No | | No | FL resident | 06/08/20 |
| 39,171 | Dade | 54 | Male | No | | Yes | FL resident | 06/08/20 |
| 39,172 | Dade | 87 | Female | Unknown | | Yes | FL resident | 06/08/20 |
| 39,173 | Dade | 0 | Female | No | | Yes | FL resident | 06/08/20 |
| 39,174 | Dade | 20 | Female | No | | Yes | FL resident | 06/08/20 |
| 39,175 | Dade | 79 | Female | Unknown | | Unknown | FL resident | 06/08/20 |
| 39,176 | Dade | 100 | Male | No | | Yes | FL resident | 06/08/20 |
| 39,177 | Dade | 34 | Female | Unknown | | | FL resident | 06/08/20 |
| 39,178 | Dade | 20 | Male | No | | Yes | FL resident | 06/08/20 |
| 39,179 | Dade | 14 | Female | No | | Yes | FL resident | 06/08/20 |
| 39,180 | Dade | 51 | Female | Unknown | | Yes | FL resident | 06/08/20 |
| 39,181 | Dade | 79 | Male | No | | No | FL resident | 06/08/20 |
| 39,182 | Dade | 48 | Male | No | | Yes | FL resident | 06/08/20 |
| 39,183 | Dade | 14 | Female | No | | Yes | FL resident | 06/08/20 |
| 39,184 | Dade | 58 | Female | Unknown | | Yes | FL resident | 06/08/20 |
| 39,185 | Dade | 64 | Female | Unknown | | Unknown | FL resident | 06/08/20 |
| 39,186 | Dade | 85 | Female | Unknown | | Unknown | FL resident | 06/08/20 |
| 39,187 | Dade | 23 | Female | No | | Yes | FL resident | 06/08/20 |
| 39,188 | Dade | 99 | Male | No | | Yes | FL resident | 06/08/20 |
| 39,189 | Dade | 47 | Male | Unknown | | Unknown | FL resident | 06/08/20 |
| 39,190 | Dade | 42 | Female | No | | Yes | FL resident | 06/08/20 |

Coronavirus: line list of cases

Data through Jun 23, 2020 verified as of Jun 24, 2020 at 09:25 AM

Data in this report are provisional and subject to change.

| Case | County | Age | Gender | Travel related | Travel detail | Contact with a confirmed case | Jurisdiction | Date case counted |
|--------|--------|-----|--------|----------------|---------------|-------------------------------|--------------|-------------------|
| 39,191 | Dade | 63 | Male | No | | Yes | FL resident | 06/08/20 |
| 39,192 | Dade | 51 | Male | Unknown | | Unknown | FL resident | 06/08/20 |
| 39,193 | Dade | 55 | Female | No | | Yes | FL resident | 06/08/20 |
| 39,194 | Dade | 37 | Female | Unknown | | | FL resident | 06/08/20 |
| 39,195 | Dade | 61 | Male | No | | Yes | FL resident | 06/08/20 |
| 39,196 | Dade | 67 | Female | No | | Unknown | FL resident | 06/08/20 |
| 39,197 | Dade | 74 | Female | Unknown | | | FL resident | 06/08/20 |
| 39,198 | Dade | 65 | Female | Unknown | | Yes | FL resident | 06/08/20 |
| 39,199 | Dade | 80 | Female | No | | Yes | FL resident | 06/08/20 |
| 39,200 | Dade | 45 | Female | Unknown | | Unknown | FL resident | 06/08/20 |
| 39,201 | Dade | 48 | Male | No | | Unknown | FL resident | 06/08/20 |
| 39,202 | Dade | 51 | Female | No | | Unknown | FL resident | 06/08/20 |
| 39,203 | Dade | 30 | Female | No | | Yes | FL resident | 06/08/20 |
| 39,204 | Dade | 34 | Female | No | | Unknown | FL resident | 06/08/20 |
| 39,205 | Dade | 53 | Female | No | | Yes | FL resident | 06/09/20 |
| 39,206 | Dade | 25 | Female | No | | Yes | FL resident | 06/09/20 |
| 39,207 | Dade | 57 | Female | Unknown | | Unknown | FL resident | 06/09/20 |
| 39,208 | Dade | 54 | Male | Unknown | | | FL resident | 06/09/20 |
| 39,209 | Dade | 92 | Male | Unknown | | | FL resident | 06/09/20 |
| 39,210 | Dade | 86 | Male | Unknown | | | FL resident | 06/09/20 |
| 39,211 | Dade | 69 | Female | No | | Unknown | FL resident | 06/09/20 |
| 39,212 | Dade | 86 | Female | Unknown | | | FL resident | 06/09/20 |
| 39,213 | Dade | 59 | Female | No | | Unknown | FL resident | 06/09/20 |
| 39,214 | Dade | 97 | Female | Unknown | | | FL resident | 06/09/20 |
| 39,215 | Dade | 17 | Female | Unknown | | Unknown | FL resident | 06/09/20 |
| 39,216 | Dade | 57 | Male | Unknown | | | FL resident | 06/09/20 |
| 39,217 | Dade | 52 | Male | No | | Yes | FL resident | 06/09/20 |
| 39,218 | Dade | 52 | Female | No | | Yes | FL resident | 06/09/20 |
| 39,219 | Dade | 31 | Male | No | | Yes | FL resident | 06/09/20 |
| 39,220 | Dade | 88 | Male | No | | Unknown | FL resident | 06/09/20 |
| 39,221 | Dade | 15 | Female | No | | Yes | FL resident | 06/09/20 |
| 39,222 | Dade | 37 | Female | No | | Unknown | FL resident | 06/09/20 |
| 39,223 | Dade | 71 | Male | No | | Yes | FL resident | 06/09/20 |
| 39,224 | Dade | 63 | Female | No | | Yes | FL resident | 06/09/20 |
| 39,225 | Dade | 4 | Male | No | | No | FL resident | 06/09/20 |
| 39,226 | Dade | 35 | Female | No | | No | FL resident | 06/09/20 |
| 39,227 | Dade | 41 | Male | No | | Yes | FL resident | 06/09/20 |
| 39,228 | Dade | 36 | Female | Unknown | | Unknown | FL resident | 06/09/20 |
| 39,229 | Dade | 21 | Female | No | | No | FL resident | 06/09/20 |
| 39,230 | Dade | 54 | Female | No | | Yes | FL resident | 06/09/20 |
| 39,231 | Dade | 57 | Female | No | | Unknown | FL resident | 06/09/20 |
| 39,232 | Dade | 100 | Male | No | | Unknown | FL resident | 06/09/20 |
| 39,233 | Dade | 21 | Female | No | | No | FL resident | 06/09/20 |
| 39,234 | Dade | 61 | Male | No | | Unknown | FL resident | 06/09/20 |
| 39,235 | Dade | 36 | Male | No | | No | FL resident | 06/09/20 |
| 39,236 | Dade | 56 | Male | Unknown | | Unknown | FL resident | 06/09/20 |
| 39,237 | Dade | 42 | Male | No | | No | FL resident | 06/09/20 |
| 39,238 | Dade | 16 | Female | No | | Yes | FL resident | 06/09/20 |
| 39,239 | Dade | 32 | Male | Unknown | | Unknown | FL resident | 06/09/20 |
| 39,240 | Dade | 50 | Male | No | | | FL resident | 06/09/20 |
| 39,241 | Dade | 14 | Male | No | | Yes | FL resident | 06/09/20 |
| 39,242 | Dade | 40 | Female | Unknown | | Unknown | FL resident | 06/09/20 |
| 39,243 | Dade | 90 | Female | Unknown | | Unknown | FL resident | 06/09/20 |
| 39,244 | Dade | 46 | Male | No | | Unknown | FL resident | 06/09/20 |
| 39,245 | Dade | 71 | Female | No | | Yes | FL resident | 06/09/20 |
| 39,246 | Dade | 52 | Male | No | | No | FL resident | 06/09/20 |
| 39,247 | Dade | 37 | Male | No | | Unknown | FL resident | 06/09/20 |
| 39,248 | Dade | 48 | Male | No | | Yes | FL resident | 06/09/20 |
| 39,249 | Dade | 63 | Male | No | | Yes | FL resident | 06/09/20 |
| 39,250 | Dade | 17 | Male | No | | No | FL resident | 06/09/20 |
| 39,251 | Dade | 46 | Male | No | | Yes | FL resident | 06/09/20 |
| 39,252 | Dade | 62 | Female | No | | Yes | FL resident | 06/09/20 |

Coronavirus: line list of cases

Data through Jun 23, 2020 verified as of Jun 24, 2020 at 09:25 AM

Data in this report are provisional and subject to change.

| Case | County | Age | Gender | Travel related | Travel detail | Contact with a confirmed case | Jurisdiction | Date case counted |
|--------|--------|-----|--------|----------------|---------------|-------------------------------|--------------|-------------------|
| 39,253 | Dade | 52 | Female | Unknown | | Unknown | FL resident | 06/09/20 |
| 39,254 | Dade | 80 | Male | No | | Yes | FL resident | 06/09/20 |
| 39,255 | Dade | 6 | Female | No | | Yes | FL resident | 06/09/20 |
| 39,256 | Dade | 24 | Male | No | | Yes | FL resident | 06/09/20 |
| 39,257 | Dade | 51 | Female | No | | No | FL resident | 06/09/20 |
| 39,258 | Dade | 69 | Male | No | | Unknown | FL resident | 06/09/20 |
| 39,259 | Dade | 38 | Male | No | | Unknown | FL resident | 06/09/20 |
| 39,260 | Dade | 33 | Male | No | | No | FL resident | 06/09/20 |
| 39,261 | Dade | 52 | Male | No | | Yes | FL resident | 06/09/20 |
| 39,262 | Dade | 41 | Female | No | | Yes | FL resident | 06/09/20 |
| 39,263 | Dade | 34 | Male | No | | Yes | FL resident | 06/09/20 |
| 39,264 | Dade | 57 | Male | No | | Yes | FL resident | 06/09/20 |
| 39,265 | Dade | 72 | Male | No | | Unknown | FL resident | 06/09/20 |
| 39,266 | Dade | 52 | Female | Unknown | | Unknown | FL resident | 06/09/20 |
| 39,267 | Dade | 28 | Male | Unknown | | Unknown | FL resident | 06/09/20 |
| 39,268 | Dade | 34 | Female | No | | Unknown | FL resident | 06/09/20 |
| 39,269 | Dade | 44 | Female | No | | Yes | FL resident | 06/09/20 |
| 39,270 | Dade | 29 | Male | Yes | FL; UNKNOWN | Unknown | FL resident | 06/09/20 |
| 39,271 | Dade | 84 | Female | Unknown | | | FL resident | 06/09/20 |
| 39,272 | Dade | 24 | Female | Unknown | | | FL resident | 06/09/20 |
| 39,273 | Dade | 35 | Female | No | | Yes | FL resident | 06/09/20 |
| 39,274 | Dade | 33 | Male | No | | Unknown | FL resident | 06/09/20 |
| 39,275 | Dade | 2 | Male | No | | No | FL resident | 06/09/20 |
| 39,276 | Dade | 28 | Male | No | | No | FL resident | 06/09/20 |
| 39,277 | Dade | 34 | Female | No | | Yes | FL resident | 06/09/20 |
| 39,278 | Dade | 61 | Female | No | | Yes | FL resident | 06/09/20 |
| 39,279 | Dade | 46 | Female | Unknown | | Yes | FL resident | 06/09/20 |
| 39,280 | Dade | 46 | Male | No | | Yes | FL resident | 06/09/20 |
| 39,281 | Dade | 15 | Male | No | | Yes | FL resident | 06/09/20 |
| 39,282 | Dade | 43 | Female | No | | Unknown | FL resident | 06/09/20 |
| 39,283 | Dade | 84 | Female | No | | No | FL resident | 06/09/20 |
| 39,284 | Dade | 40 | Female | No | | Yes | FL resident | 06/09/20 |
| 39,285 | Dade | 60 | Female | No | | Yes | FL resident | 06/09/20 |
| 39,286 | Dade | 60 | Female | Unknown | | Unknown | FL resident | 06/09/20 |
| 39,287 | Dade | 35 | Female | No | | Yes | FL resident | 06/09/20 |
| 39,288 | Dade | 55 | Female | No | | Yes | FL resident | 06/09/20 |
| 39,289 | Dade | 18 | Male | No | | Yes | FL resident | 06/09/20 |
| 39,290 | Dade | 15 | Female | No | | Yes | FL resident | 06/09/20 |
| 39,291 | Dade | 48 | Female | No | | Yes | FL resident | 06/09/20 |
| 39,292 | Dade | 41 | Male | No | | Yes | FL resident | 06/09/20 |
| 39,293 | Dade | 44 | Male | No | | Yes | FL resident | 06/09/20 |
| 39,294 | Dade | 38 | Female | No | | Yes | FL resident | 06/09/20 |
| 39,295 | Dade | 26 | Male | No | | No | FL resident | 06/09/20 |
| 39,296 | Dade | 30 | Female | Unknown | | Unknown | FL resident | 06/09/20 |
| 39,297 | Dade | 69 | Male | No | | No | FL resident | 06/09/20 |
| 39,298 | Dade | 65 | Male | No | | Yes | FL resident | 06/09/20 |
| 39,299 | Dade | 48 | Female | No | | Unknown | FL resident | 06/09/20 |
| 39,300 | Dade | 14 | Female | No | | Yes | FL resident | 06/09/20 |
| 39,301 | Dade | 41 | Female | No | | Yes | FL resident | 06/09/20 |
| 39,302 | Dade | 46 | Male | No | | Yes | FL resident | 06/09/20 |
| 39,303 | Dade | 24 | Female | No | | Yes | FL resident | 06/09/20 |
| 39,304 | Dade | 20 | Male | No | | Unknown | FL resident | 06/09/20 |
| 39,305 | Dade | 29 | Female | No | | Yes | FL resident | 06/09/20 |
| 39,306 | Dade | 32 | Female | Unknown | | | FL resident | 06/09/20 |
| 39,307 | Dade | 56 | Female | Unknown | | | FL resident | 06/09/20 |
| 39,308 | Dade | 92 | Female | Unknown | | | FL resident | 06/09/20 |
| 39,309 | Dade | 80 | Female | Unknown | | | FL resident | 06/09/20 |
| 39,310 | Dade | 58 | Male | Unknown | | Unknown | FL resident | 06/09/20 |
| 39,311 | Dade | 85 | Male | Unknown | | Unknown | FL resident | 06/09/20 |
| 39,312 | Dade | 48 | Female | No | | Yes | FL resident | 06/09/20 |
| 39,313 | Dade | 26 | Female | No | | Yes | FL resident | 06/09/20 |
| 39,314 | Dade | 45 | Male | No | | No | FL resident | 06/09/20 |

Coronavirus: line list of cases

Data through Jun 23, 2020 verified as of Jun 24, 2020 at 09:25 AM

Data in this report are provisional and subject to change.

| Case | County | Age | Gender | Travel related | Travel detail | Contact with a confirmed case | Jurisdiction | Date case counted |
|--------|--------|-----|---------|----------------|---------------|-------------------------------|--------------|-------------------|
| 39,315 | Dade | 25 | Male | No | | Unknown | FL resident | 06/09/20 |
| 39,316 | Dade | 32 | Male | No | | Yes | FL resident | 06/09/20 |
| 39,317 | Dade | 24 | Male | No | | Unknown | FL resident | 06/09/20 |
| 39,318 | Dade | 34 | Male | No | | Unknown | FL resident | 06/09/20 |
| 39,319 | Dade | 31 | Female | No | | Yes | FL resident | 06/09/20 |
| 39,320 | Dade | 78 | Female | Unknown | | | FL resident | 06/09/20 |
| 39,321 | Dade | 94 | Female | Unknown | | | FL resident | 06/09/20 |
| 39,322 | Dade | 54 | Male | Unknown | | Unknown | FL resident | 06/09/20 |
| 39,323 | Dade | 80 | Female | Unknown | | | FL resident | 06/09/20 |
| 39,324 | Dade | 88 | Male | Unknown | | | FL resident | 06/09/20 |
| 39,325 | Dade | 88 | Female | Unknown | | | FL resident | 06/09/20 |
| 39,326 | Dade | 21 | Female | Unknown | | Unknown | FL resident | 06/09/20 |
| 39,327 | Dade | 59 | Female | No | | Yes | FL resident | 06/09/20 |
| 39,328 | Dade | 13 | Male | No | | Yes | FL resident | 06/09/20 |
| 39,329 | Dade | 30 | Male | No | | Yes | FL resident | 06/09/20 |
| 39,330 | Dade | 43 | Female | No | | Yes | FL resident | 06/09/20 |
| 39,331 | Dade | 52 | Male | No | | Yes | FL resident | 06/09/20 |
| 39,332 | Dade | 69 | Female | No | | Yes | FL resident | 06/09/20 |
| 39,333 | Dade | 22 | Female | No | | Unknown | FL resident | 06/09/20 |
| 39,334 | Dade | 24 | Male | No | | Yes | FL resident | 06/09/20 |
| 39,335 | Dade | 29 | Male | Unknown | | Unknown | FL resident | 06/09/20 |
| 39,336 | Dade | 46 | Male | No | | No | FL resident | 06/09/20 |
| 39,337 | Dade | 68 | Female | No | | No | FL resident | 06/09/20 |
| 39,338 | Dade | 9 | Male | No | | Yes | FL resident | 06/09/20 |
| 39,339 | Dade | 79 | Female | No | | Yes | FL resident | 06/09/20 |
| 39,340 | Dade | 34 | Male | No | | Yes | FL resident | 06/09/20 |
| 39,341 | Dade | 49 | Male | Unknown | | | FL resident | 06/09/20 |
| 39,342 | Dade | 30 | Female | No | | Yes | FL resident | 06/09/20 |
| 39,343 | Dade | 46 | Male | No | | Yes | FL resident | 06/09/20 |
| 39,344 | Dade | 36 | Female | No | | Yes | FL resident | 06/09/20 |
| 39,345 | Dade | 41 | Female | No | | Yes | FL resident | 06/09/20 |
| 39,346 | Dade | 35 | Female | No | | Unknown | FL resident | 06/09/20 |
| 39,347 | Dade | 40 | Male | No | | Yes | FL resident | 06/09/20 |
| 39,348 | Dade | 29 | Female | No | | No | FL resident | 06/09/20 |
| 39,349 | Dade | 72 | Male | No | | Unknown | FL resident | 06/09/20 |
| 39,350 | Dade | 64 | Unknown | Unknown | | | FL resident | 06/09/20 |
| 39,351 | Dade | 30 | Female | No | | Yes | FL resident | 06/09/20 |
| 39,352 | Dade | 40 | Female | No | | No | FL resident | 06/09/20 |
| 39,353 | Dade | 95 | Female | Unknown | | Unknown | FL resident | 06/09/20 |
| 39,354 | Dade | 58 | Female | No | | Yes | FL resident | 06/09/20 |
| 39,355 | Dade | 31 | Male | No | | No | FL resident | 06/09/20 |
| 39,356 | Dade | 17 | Female | No | | Yes | FL resident | 06/09/20 |
| 39,357 | Dade | 54 | Male | No | | No | FL resident | 06/09/20 |
| 39,358 | Dade | 76 | Male | No | | Yes | FL resident | 06/09/20 |
| 39,359 | Dade | 107 | Female | Unknown | | | FL resident | 06/09/20 |
| 39,360 | Dade | 77 | Male | Unknown | | Unknown | FL resident | 06/09/20 |
| 39,361 | Dade | 94 | Female | Unknown | | | FL resident | 06/09/20 |
| 39,362 | Dade | 34 | Male | No | | Unknown | FL resident | 06/09/20 |
| 39,363 | Dade | 40 | Male | No | | Unknown | FL resident | 06/09/20 |
| 39,364 | Dade | 15 | Female | No | | Yes | FL resident | 06/09/20 |
| 39,365 | Dade | 72 | Female | Unknown | | | FL resident | 06/09/20 |
| 39,366 | Dade | 54 | Male | No | | Yes | FL resident | 06/09/20 |
| 39,367 | Dade | 38 | Male | No | | No | FL resident | 06/09/20 |
| 39,368 | Dade | 37 | Female | No | | Unknown | FL resident | 06/09/20 |
| 39,369 | Dade | 38 | Male | No | | No | FL resident | 06/09/20 |
| 39,370 | Dade | 60 | Male | No | | Yes | FL resident | 06/09/20 |
| 39,371 | Dade | 52 | Female | No | | Yes | FL resident | 06/09/20 |
| 39,372 | Dade | 75 | Female | No | | Yes | FL resident | 06/09/20 |
| 39,373 | Dade | 15 | Male | Unknown | | Unknown | FL resident | 06/09/20 |
| 39,374 | Dade | 38 | Male | No | | Yes | FL resident | 06/09/20 |
| 39,375 | Dade | 42 | Male | No | | Unknown | FL resident | 06/09/20 |
| 39,376 | Dade | 48 | Female | No | | Yes | FL resident | 06/09/20 |

Coronavirus: line list of cases

Data through Jun 23, 2020 verified as of Jun 24, 2020 at 09:25 AM

Data in this report are provisional and subject to change.

| Case | County | Age | Gender | Travel related | Travel detail | Contact with a confirmed case | Jurisdiction | Date case counted |
|--------|--------|-----|--------|----------------|---------------|-------------------------------|--------------|-------------------|
| 39,377 | Dade | 39 | Female | No | | Yes | FL resident | 06/09/20 |
| 39,378 | Dade | 23 | Male | No | | No | FL resident | 06/09/20 |
| 39,379 | Dade | 21 | Male | No | | Yes | FL resident | 06/09/20 |
| 39,380 | Dade | 33 | Female | Unknown | | Yes | FL resident | 06/09/20 |
| 39,381 | Dade | 63 | Female | No | | No | FL resident | 06/09/20 |
| 39,382 | Dade | 21 | Male | No | | Unknown | FL resident | 06/09/20 |
| 39,383 | Dade | 70 | Male | No | | No | FL resident | 06/09/20 |
| 39,384 | Dade | 34 | Female | Yes | GA | No | FL resident | 06/09/20 |
| 39,385 | Dade | 40 | Female | No | | Unknown | FL resident | 06/09/20 |
| 39,386 | Dade | 27 | Female | No | | Yes | FL resident | 06/09/20 |
| 39,387 | Dade | 27 | Female | No | | Unknown | FL resident | 06/09/20 |
| 39,388 | Dade | 37 | Female | No | | Yes | FL resident | 06/09/20 |
| 39,389 | Dade | 23 | Female | Unknown | | No | FL resident | 06/09/20 |
| 39,390 | Dade | 28 | Female | No | | Yes | FL resident | 06/09/20 |
| 39,391 | Dade | 54 | Male | No | | Yes | FL resident | 06/09/20 |
| 39,392 | Dade | 54 | Male | Unknown | | Unknown | FL resident | 06/09/20 |
| 39,393 | Dade | 53 | Male | Unknown | | | FL resident | 06/09/20 |
| 39,394 | Dade | 51 | Male | Unknown | | Unknown | FL resident | 06/09/20 |
| 39,395 | Dade | 41 | Male | No | | Yes | FL resident | 06/09/20 |
| 39,396 | Dade | 45 | Male | No | | Unknown | FL resident | 06/09/20 |
| 39,397 | Dade | 35 | Female | No | | Unknown | FL resident | 06/09/20 |
| 39,398 | Dade | 73 | Female | No | | No | FL resident | 06/09/20 |
| 39,399 | Dade | 84 | Male | No | | Unknown | FL resident | 06/09/20 |
| 39,400 | Dade | 82 | Male | No | | No | FL resident | 06/09/20 |
| 39,401 | Dade | 39 | Male | No | | No | FL resident | 06/09/20 |
| 39,402 | Dade | 63 | Female | Unknown | | Unknown | FL resident | 06/09/20 |
| 39,403 | Dade | 21 | Female | Unknown | | Yes | FL resident | 06/09/20 |
| 39,404 | Dade | 20 | Male | Unknown | | Unknown | FL resident | 06/09/20 |
| 39,405 | Dade | 65 | Female | No | | Yes | FL resident | 06/09/20 |
| 39,406 | Dade | 86 | Female | No | | Unknown | FL resident | 06/09/20 |
| 39,407 | Dade | 69 | Male | No | | Yes | FL resident | 06/09/20 |
| 39,408 | Dade | 74 | Female | No | | Unknown | FL resident | 06/09/20 |
| 39,409 | Dade | 27 | Female | No | | No | FL resident | 06/09/20 |
| 39,410 | Dade | 27 | Female | No | | No | FL resident | 06/09/20 |
| 39,411 | Dade | 69 | Male | No | | No | FL resident | 06/09/20 |
| 39,412 | Dade | 2 | Female | No | | Yes | FL resident | 06/09/20 |
| 39,413 | Dade | 54 | Male | Unknown | | Unknown | FL resident | 06/09/20 |
| 39,414 | Dade | 31 | Female | No | | No | FL resident | 06/09/20 |
| 39,415 | Dade | 32 | Female | Unknown | | Unknown | FL resident | 06/09/20 |
| 39,416 | Dade | 29 | Female | No | | Unknown | FL resident | 06/09/20 |
| 39,417 | Dade | 41 | Female | No | | Yes | FL resident | 06/09/20 |
| 39,418 | Dade | 39 | Female | No | | Yes | FL resident | 06/09/20 |
| 39,419 | Dade | 33 | Female | Unknown | | Unknown | FL resident | 06/09/20 |
| 39,420 | Dade | 31 | Female | No | | Yes | FL resident | 06/09/20 |
| 39,421 | Dade | 63 | Female | No | | No | FL resident | 06/09/20 |
| 39,422 | Dade | 83 | Male | No | | Yes | FL resident | 06/09/20 |
| 39,423 | Dade | 55 | Female | No | | Yes | FL resident | 06/09/20 |
| 39,424 | Dade | 82 | Male | Unknown | | | FL resident | 06/09/20 |
| 39,425 | Dade | 46 | Female | No | | Yes | FL resident | 06/09/20 |
| 39,426 | Dade | 46 | Female | No | | No | FL resident | 06/09/20 |
| 39,427 | Dade | 28 | Female | No | | Yes | FL resident | 06/09/20 |
| 39,428 | Dade | 22 | Male | No | | Yes | FL resident | 06/09/20 |
| 39,429 | Dade | 70 | Male | No | | No | FL resident | 06/09/20 |
| 39,430 | Dade | 24 | Male | No | | Yes | FL resident | 06/09/20 |
| 39,431 | Dade | 32 | Male | No | | Yes | FL resident | 06/09/20 |
| 39,432 | Dade | 63 | Male | No | | Yes | FL resident | 06/09/20 |
| 39,433 | Dade | 22 | Male | Unknown | | Yes | FL resident | 06/09/20 |
| 39,434 | Dade | 66 | Female | No | | Yes | FL resident | 06/09/20 |
| 39,435 | Dade | 61 | Female | No | | Yes | FL resident | 06/09/20 |
| 39,436 | Dade | 69 | Male | No | | No | FL resident | 06/09/20 |
| 39,437 | Dade | 58 | Female | No | | Unknown | FL resident | 06/09/20 |
| 39,438 | Dade | 1 | Male | No | | Yes | FL resident | 06/09/20 |

Coronavirus: line list of cases

Data through Jun 23, 2020 verified as of Jun 24, 2020 at 09:25 AM

Data in this report are provisional and subject to change.

| Case | County | Age | Gender | Travel related | Travel detail | Contact with a confirmed case | Jurisdiction | Date case counted |
|--------|--------|-----|--------|----------------|---------------|-------------------------------|--------------|-------------------|
| 39,439 | Dade | 8 | Female | No | | Yes | FL resident | 06/09/20 |
| 39,440 | Dade | 43 | Male | No | | Yes | FL resident | 06/09/20 |
| 39,441 | Dade | 28 | Male | No | | Unknown | FL resident | 06/09/20 |
| 39,442 | Dade | 71 | Female | No | | Yes | FL resident | 06/09/20 |
| 39,443 | Dade | 49 | Female | No | | Unknown | FL resident | 06/09/20 |
| 39,444 | Dade | 81 | Female | Unknown | | Unknown | FL resident | 06/09/20 |
| 39,445 | Dade | 22 | Male | No | | Yes | FL resident | 06/09/20 |
| 39,446 | Dade | 74 | Female | Unknown | | No | FL resident | 06/09/20 |
| 39,447 | Dade | 46 | Female | No | | No | FL resident | 06/09/20 |
| 39,448 | Dade | 50 | Female | No | | No | FL resident | 06/09/20 |
| 39,449 | Dade | 72 | Male | Unknown | | | FL resident | 06/09/20 |
| 39,450 | Dade | 69 | Male | No | | Unknown | FL resident | 06/09/20 |
| 39,451 | Dade | 40 | Male | No | | Unknown | FL resident | 06/10/20 |
| 39,452 | Dade | 49 | Male | Unknown | | Unknown | FL resident | 06/10/20 |
| 39,453 | Dade | 46 | Male | Unknown | | Unknown | FL resident | 06/10/20 |
| 39,454 | Dade | 34 | Female | Yes | MI | Unknown | FL resident | 06/10/20 |
| 39,455 | Dade | 73 | Male | Unknown | | Unknown | FL resident | 06/10/20 |
| 39,456 | Dade | 21 | Male | Unknown | | | FL resident | 06/10/20 |
| 39,457 | Dade | 45 | Male | No | | Unknown | FL resident | 06/10/20 |
| 39,458 | Dade | 45 | Female | No | | Unknown | FL resident | 06/10/20 |
| 39,459 | Dade | 51 | Male | Unknown | | Unknown | FL resident | 06/10/20 |
| 39,460 | Dade | 30 | Female | Unknown | | Unknown | FL resident | 06/10/20 |
| 39,461 | Dade | 27 | Female | No | | Yes | FL resident | 06/10/20 |
| 39,462 | Dade | 23 | Male | No | | Yes | FL resident | 06/10/20 |
| 39,463 | Dade | 83 | Female | No | | Yes | FL resident | 06/10/20 |
| 39,464 | Dade | 78 | Male | Unknown | | | FL resident | 06/10/20 |
| 39,465 | Dade | 85 | Male | No | | Unknown | FL resident | 06/10/20 |
| 39,466 | Dade | 9 | Male | No | | Yes | FL resident | 06/10/20 |
| 39,467 | Dade | 10 | Male | No | | Yes | FL resident | 06/10/20 |
| 39,468 | Dade | 38 | Male | Unknown | | Yes | FL resident | 06/10/20 |
| 39,469 | Dade | 25 | Female | Unknown | | Yes | FL resident | 06/10/20 |
| 39,470 | Dade | 0 | Female | Unknown | | Unknown | FL resident | 06/10/20 |
| 39,471 | Dade | 35 | Female | No | | Yes | FL resident | 06/10/20 |
| 39,472 | Dade | 60 | Female | No | | Unknown | FL resident | 06/10/20 |
| 39,473 | Dade | 76 | Male | Unknown | | Yes | FL resident | 06/10/20 |
| 39,474 | Dade | 26 | Female | No | | Yes | FL resident | 06/10/20 |
| 39,475 | Dade | 28 | Male | No | | Yes | FL resident | 06/10/20 |
| 39,476 | Dade | 50 | Male | Unknown | | Unknown | FL resident | 06/10/20 |
| 39,477 | Dade | 48 | Female | No | | Yes | FL resident | 06/10/20 |
| 39,478 | Dade | 27 | Female | Unknown | | Yes | FL resident | 06/10/20 |
| 39,479 | Dade | 38 | Female | No | | Unknown | FL resident | 06/10/20 |
| 39,480 | Dade | 96 | Female | Unknown | | | FL resident | 06/10/20 |
| 39,481 | Dade | 48 | Female | Unknown | | Unknown | FL resident | 06/10/20 |
| 39,482 | Dade | 42 | Male | No | | Unknown | FL resident | 06/10/20 |
| 39,483 | Dade | 54 | Female | Unknown | | Unknown | FL resident | 06/10/20 |
| 39,484 | Dade | 43 | Female | No | | Yes | FL resident | 06/10/20 |
| 39,485 | Dade | 56 | Male | Unknown | | Unknown | FL resident | 06/10/20 |
| 39,486 | Dade | 55 | Male | Unknown | | Unknown | FL resident | 06/10/20 |
| 39,487 | Dade | 22 | Female | Unknown | | Unknown | FL resident | 06/10/20 |
| 39,488 | Dade | 36 | Male | No | | No | FL resident | 06/10/20 |
| 39,489 | Dade | 48 | Female | Unknown | | Yes | FL resident | 06/10/20 |
| 39,490 | Dade | 33 | Female | Unknown | | Yes | FL resident | 06/10/20 |
| 39,491 | Dade | 34 | Male | No | | Yes | FL resident | 06/10/20 |
| 39,492 | Dade | 31 | Male | Unknown | | Unknown | FL resident | 06/10/20 |
| 39,493 | Dade | 83 | Male | Unknown | | | FL resident | 06/10/20 |
| 39,494 | Dade | 28 | Female | Unknown | | Unknown | FL resident | 06/10/20 |
| 39,495 | Dade | 31 | Male | No | | Unknown | FL resident | 06/10/20 |
| 39,496 | Dade | 63 | Male | No | | No | FL resident | 06/10/20 |
| 39,497 | Dade | 25 | Female | Unknown | | Unknown | FL resident | 06/10/20 |
| 39,498 | Dade | 28 | Female | No | | Yes | FL resident | 06/10/20 |
| 39,499 | Dade | 6 | Female | Unknown | | | FL resident | 06/10/20 |
| 39,500 | Dade | 15 | Female | No | | Yes | FL resident | 06/10/20 |

Coronavirus: line list of cases

Data through Jun 23, 2020 verified as of Jun 24, 2020 at 09:25 AM

Data in this report are provisional and subject to change.

| Case | County | Age | Gender | Travel related | Travel detail | Contact with a confirmed case | Jurisdiction | Date case counted |
|--------|--------|-----|--------|----------------|---------------|-------------------------------|--------------|-------------------|
| 39,501 | Dade | 12 | Male | Unknown | | Unknown | FL resident | 06/10/20 |
| 39,502 | Dade | 51 | Female | Unknown | | Yes | FL resident | 06/10/20 |
| 39,503 | Dade | 83 | Male | Unknown | | | FL resident | 06/10/20 |
| 39,504 | Dade | 80 | Female | Unknown | | Unknown | FL resident | 06/10/20 |
| 39,505 | Dade | 11 | Male | Unknown | | Unknown | FL resident | 06/10/20 |
| 39,506 | Dade | 63 | Male | Unknown | | Unknown | FL resident | 06/10/20 |
| 39,507 | Dade | 37 | Female | No | | Unknown | FL resident | 06/10/20 |
| 39,508 | Dade | 34 | Male | Unknown | | Unknown | FL resident | 06/10/20 |
| 39,509 | Dade | 40 | Female | No | | No | FL resident | 06/10/20 |
| 39,510 | Dade | 35 | Female | No | | Unknown | FL resident | 06/10/20 |
| 39,511 | Dade | 61 | Female | No | | Yes | FL resident | 06/10/20 |
| 39,512 | Dade | 29 | Male | Unknown | | Yes | FL resident | 06/10/20 |
| 39,513 | Dade | 100 | Female | Unknown | | Unknown | FL resident | 06/10/20 |
| 39,514 | Dade | 25 | Male | Unknown | | Unknown | FL resident | 06/10/20 |
| 39,515 | Dade | 48 | Male | No | | Unknown | FL resident | 06/10/20 |
| 39,516 | Dade | 50 | Male | No | | Unknown | FL resident | 06/10/20 |
| 39,517 | Dade | 26 | Female | No | | Yes | FL resident | 06/10/20 |
| 39,518 | Dade | 23 | Female | No | | Unknown | FL resident | 06/10/20 |
| 39,519 | Dade | 81 | Male | No | | Unknown | FL resident | 06/10/20 |
| 39,520 | Dade | 48 | Female | Unknown | | Unknown | FL resident | 06/10/20 |
| 39,521 | Dade | 19 | Female | No | | Yes | FL resident | 06/10/20 |
| 39,522 | Dade | 40 | Female | No | | Unknown | FL resident | 06/10/20 |
| 39,523 | Dade | 50 | Male | Unknown | | Unknown | FL resident | 06/10/20 |
| 39,524 | Dade | 58 | Male | No | | No | FL resident | 06/10/20 |
| 39,525 | Dade | 41 | Female | No | | No | FL resident | 06/10/20 |
| 39,526 | Dade | 67 | Female | Unknown | | Unknown | FL resident | 06/10/20 |
| 39,527 | Dade | 40 | Male | No | | No | FL resident | 06/10/20 |
| 39,528 | Dade | 91 | Female | Unknown | | | FL resident | 06/10/20 |
| 39,529 | Dade | 36 | Female | Unknown | | Unknown | FL resident | 06/10/20 |
| 39,530 | Dade | 70 | Female | No | | No | FL resident | 06/10/20 |
| 39,531 | Dade | 40 | Male | No | | Yes | FL resident | 06/10/20 |
| 39,532 | Dade | 22 | Female | No | | Yes | FL resident | 06/10/20 |
| 39,533 | Dade | 37 | Female | No | | Yes | FL resident | 06/10/20 |
| 39,534 | Dade | 47 | Female | No | | Yes | FL resident | 06/10/20 |
| 39,535 | Dade | 42 | Female | No | | Yes | FL resident | 06/10/20 |
| 39,536 | Dade | 62 | Male | Unknown | | Unknown | FL resident | 06/10/20 |
| 39,537 | Dade | 48 | Female | No | | Yes | FL resident | 06/10/20 |
| 39,538 | Dade | 61 | Male | Unknown | | | FL resident | 06/10/20 |
| 39,539 | Dade | 68 | Male | Unknown | | | FL resident | 06/10/20 |
| 39,540 | Dade | 48 | Female | Unknown | | | FL resident | 06/10/20 |
| 39,541 | Dade | 35 | Female | No | | Yes | FL resident | 06/10/20 |
| 39,542 | Dade | 55 | Female | Unknown | | | FL resident | 06/10/20 |
| 39,543 | Dade | 65 | Male | Unknown | | | FL resident | 06/10/20 |
| 39,544 | Dade | 24 | Female | No | | Yes | FL resident | 06/10/20 |
| 39,545 | Dade | 21 | Female | Unknown | | No | FL resident | 06/10/20 |
| 39,546 | Dade | 59 | Female | No | | No | FL resident | 06/10/20 |
| 39,547 | Dade | 58 | Male | No | | No | FL resident | 06/10/20 |
| 39,548 | Dade | 14 | Male | No | | Yes | FL resident | 06/10/20 |
| 39,549 | Dade | 21 | Male | No | | Yes | FL resident | 06/10/20 |
| 39,550 | Dade | 41 | Male | No | | Yes | FL resident | 06/10/20 |
| 39,551 | Dade | 15 | Male | No | | No | FL resident | 06/10/20 |
| 39,552 | Dade | 28 | Male | No | | No | FL resident | 06/10/20 |
| 39,553 | Dade | 34 | Male | No | | | FL resident | 06/10/20 |
| 39,554 | Dade | 47 | Female | Unknown | | Unknown | FL resident | 06/10/20 |
| 39,555 | Dade | 21 | Male | No | | No | FL resident | 06/10/20 |
| 39,556 | Dade | 53 | Female | No | | Yes | FL resident | 06/10/20 |
| 39,557 | Dade | 60 | Female | No | | Yes | FL resident | 06/10/20 |
| 39,558 | Dade | 83 | Female | Unknown | | | FL resident | 06/10/20 |
| 39,559 | Dade | 33 | Female | No | | Yes | FL resident | 06/10/20 |
| 39,560 | Dade | 37 | Male | No | | Yes | FL resident | 06/10/20 |
| 39,561 | Dade | 26 | Female | No | | Yes | FL resident | 06/10/20 |
| 39,562 | Dade | 22 | Female | No | | Yes | FL resident | 06/10/20 |

Coronavirus: line list of cases

Data through Jun 23, 2020 verified as of Jun 24, 2020 at 09:25 AM

Data in this report are provisional and subject to change.

| Case | County | Age | Gender | Travel related | Travel detail | Contact with a confirmed case | Jurisdiction | Date case counted |
|--------|--------|-----|--------|----------------|---------------|-------------------------------|--------------|-------------------|
| 39,563 | Dade | 50 | Female | Unknown | | Unknown | FL resident | 06/10/20 |
| 39,564 | Dade | 39 | Male | No | | No | FL resident | 06/10/20 |
| 39,565 | Dade | 62 | Male | No | | No | FL resident | 06/10/20 |
| 39,566 | Dade | 39 | Female | Yes | FL; UNKNOWN | Yes | FL resident | 06/10/20 |
| 39,567 | Dade | 17 | Male | No | | Yes | FL resident | 06/10/20 |
| 39,568 | Dade | 35 | Female | No | | Unknown | FL resident | 06/10/20 |
| 39,569 | Dade | 48 | Female | No | | No | FL resident | 06/10/20 |
| 39,570 | Dade | 41 | Male | No | | No | FL resident | 06/10/20 |
| 39,571 | Dade | 54 | Female | Unknown | | | FL resident | 06/10/20 |
| 39,572 | Dade | 71 | Male | No | | No | FL resident | 06/10/20 |
| 39,573 | Dade | 30 | Female | No | | Yes | FL resident | 06/10/20 |
| 39,574 | Dade | 34 | Male | No | | Yes | FL resident | 06/10/20 |
| 39,575 | Dade | 35 | Female | No | | Unknown | FL resident | 06/10/20 |
| 39,576 | Dade | 24 | Female | Unknown | | Yes | FL resident | 06/10/20 |
| 39,577 | Dade | 79 | Male | Unknown | | | FL resident | 06/10/20 |
| 39,578 | Dade | 78 | Male | Unknown | | | FL resident | 06/10/20 |
| 39,579 | Dade | 35 | Female | Unknown | | Unknown | FL resident | 06/10/20 |
| 39,580 | Dade | 54 | Female | Unknown | | Unknown | FL resident | 06/10/20 |
| 39,581 | Dade | 66 | Male | Unknown | | Unknown | FL resident | 06/10/20 |
| 39,582 | Dade | 18 | Female | No | | Yes | FL resident | 06/10/20 |
| 39,583 | Dade | 69 | Female | No | | Yes | FL resident | 06/10/20 |
| 39,584 | Dade | 32 | Male | No | | Yes | FL resident | 06/10/20 |
| 39,585 | Dade | 56 | Female | No | | Yes | FL resident | 06/10/20 |
| 39,586 | Dade | 58 | Male | No | | Yes | FL resident | 06/10/20 |
| 39,587 | Dade | 64 | Male | No | | Yes | FL resident | 06/10/20 |
| 39,588 | Dade | 62 | Female | No | | Yes | FL resident | 06/10/20 |
| 39,589 | Dade | 32 | Female | Unknown | | | FL resident | 06/10/20 |
| 39,590 | Dade | 33 | Male | Unknown | | Unknown | FL resident | 06/10/20 |
| 39,591 | Dade | 78 | Male | No | | Yes | FL resident | 06/10/20 |
| 39,592 | Dade | 36 | Male | No | | Unknown | FL resident | 06/10/20 |
| 39,593 | Dade | 48 | Male | Unknown | | Yes | FL resident | 06/10/20 |
| 39,594 | Dade | 47 | Male | No | | Yes | FL resident | 06/10/20 |
| 39,595 | Dade | 70 | Female | No | | Unknown | FL resident | 06/10/20 |
| 39,596 | Dade | 24 | Male | Unknown | | Unknown | FL resident | 06/10/20 |
| 39,597 | Dade | 33 | Female | No | | Yes | FL resident | 06/10/20 |
| 39,598 | Dade | 3 | Female | Unknown | | Yes | FL resident | 06/10/20 |
| 39,599 | Dade | 31 | Female | No | | Yes | FL resident | 06/10/20 |
| 39,600 | Dade | 54 | Female | No | | No | FL resident | 06/10/20 |
| 39,601 | Dade | 43 | Male | No | | Yes | FL resident | 06/10/20 |
| 39,602 | Dade | 55 | Female | No | | No | FL resident | 06/10/20 |
| 39,603 | Dade | 51 | Female | No | | Yes | FL resident | 06/10/20 |
| 39,604 | Dade | 55 | Female | No | | Unknown | FL resident | 06/10/20 |
| 39,605 | Dade | 59 | Female | No | | No | FL resident | 06/10/20 |
| 39,606 | Dade | 24 | Female | No | | Yes | FL resident | 06/10/20 |
| 39,607 | Dade | 55 | Female | No | | No | FL resident | 06/10/20 |
| 39,608 | Dade | 41 | Female | No | | Unknown | FL resident | 06/10/20 |
| 39,609 | Dade | 23 | Female | No | | Unknown | FL resident | 06/10/20 |
| 39,610 | Dade | 27 | Female | No | | Unknown | FL resident | 06/10/20 |
| 39,611 | Dade | 33 | Male | No | | Yes | FL resident | 06/10/20 |
| 39,612 | Dade | 53 | Female | Unknown | | | FL resident | 06/10/20 |
| 39,613 | Dade | 50 | Male | No | | Yes | FL resident | 06/10/20 |
| 39,614 | Dade | 62 | Female | Unknown | | | FL resident | 06/10/20 |
| 39,615 | Dade | 55 | Male | Unknown | | Unknown | FL resident | 06/10/20 |
| 39,616 | Dade | 49 | Female | No | | Unknown | FL resident | 06/10/20 |
| 39,617 | Dade | 20 | Male | Unknown | | Unknown | FL resident | 06/10/20 |
| 39,618 | Dade | 18 | Female | No | | Unknown | FL resident | 06/10/20 |
| 39,619 | Dade | 24 | Male | Unknown | | Unknown | FL resident | 06/10/20 |
| 39,620 | Dade | 53 | Female | Unknown | | No | FL resident | 06/10/20 |
| 39,621 | Dade | 23 | Female | No | | Unknown | FL resident | 06/10/20 |
| 39,622 | Dade | 33 | Male | Unknown | | | FL resident | 06/10/20 |
| 39,623 | Dade | 1 | Male | Unknown | | Unknown | FL resident | 06/10/20 |
| 39,624 | Dade | 52 | Male | Unknown | | Yes | FL resident | 06/10/20 |

Coronavirus: line list of cases

Data through Jun 23, 2020 verified as of Jun 24, 2020 at 09:25 AM

Data in this report are provisional and subject to change.

| Case | County | Age | Gender | Travel related | Travel detail | Contact with a confirmed case | Jurisdiction | Date case counted |
|--------|--------|-----|--------|----------------|---------------|-------------------------------|--------------|-------------------|
| 39,625 | Dade | 20 | Female | No | | Unknown | FL resident | 06/10/20 |
| 39,626 | Dade | 58 | Male | Unknown | | Unknown | FL resident | 06/10/20 |
| 39,627 | Dade | 45 | Female | Yes | GEORGIA | Yes | FL resident | 06/10/20 |
| 39,628 | Dade | 29 | Female | No | | Yes | FL resident | 06/10/20 |
| 39,629 | Dade | 60 | Female | Unknown | | | FL resident | 06/10/20 |
| 39,630 | Dade | 46 | Female | No | | Yes | FL resident | 06/10/20 |
| 39,631 | Dade | 49 | Female | No | | Yes | FL resident | 06/10/20 |
| 39,632 | Dade | 69 | Female | No | | Yes | FL resident | 06/10/20 |
| 39,633 | Dade | 48 | Male | No | | Yes | FL resident | 06/10/20 |
| 39,634 | Dade | 58 | Male | No | | Unknown | FL resident | 06/10/20 |
| 39,635 | Dade | 92 | Male | Unknown | | | FL resident | 06/10/20 |
| 39,636 | Dade | 37 | Female | No | | No | FL resident | 06/10/20 |
| 39,637 | Dade | 55 | Male | Unknown | | Yes | FL resident | 06/10/20 |
| 39,638 | Dade | 20 | Male | Unknown | | | FL resident | 06/10/20 |
| 39,639 | Dade | 41 | Male | No | | Unknown | FL resident | 06/10/20 |
| 39,640 | Dade | 19 | Male | Unknown | | | FL resident | 06/10/20 |
| 39,641 | Dade | 99 | Male | Unknown | | | FL resident | 06/10/20 |
| 39,642 | Dade | 38 | Male | Unknown | | | FL resident | 06/10/20 |
| 39,643 | Dade | 74 | Male | Unknown | | | FL resident | 06/10/20 |
| 39,644 | Dade | 21 | Male | Unknown | | | FL resident | 06/10/20 |
| 39,645 | Dade | 53 | Female | No | | Yes | FL resident | 06/10/20 |
| 39,646 | Dade | 51 | Female | Unknown | | Unknown | FL resident | 06/10/20 |
| 39,647 | Dade | 27 | Female | No | | Yes | FL resident | 06/10/20 |
| 39,648 | Dade | 34 | Female | No | | No | FL resident | 06/10/20 |
| 39,649 | Dade | 36 | Male | No | | Yes | FL resident | 06/10/20 |
| 39,650 | Dade | 44 | Female | No | | Yes | FL resident | 06/10/20 |
| 39,651 | Dade | 46 | Male | No | | Yes | FL resident | 06/10/20 |
| 39,652 | Dade | 37 | Male | No | | Yes | FL resident | 06/10/20 |
| 39,653 | Dade | 51 | Male | No | | Unknown | FL resident | 06/10/20 |
| 39,654 | Dade | | Female | Unknown | | | FL resident | 06/10/20 |
| 39,655 | Dade | 83 | Male | Unknown | | Yes | FL resident | 06/10/20 |
| 39,656 | Dade | 94 | Female | Unknown | | | FL resident | 06/10/20 |
| 39,657 | Dade | 39 | Female | No | | No | FL resident | 06/10/20 |
| 39,658 | Dade | 65 | Male | No | | No | FL resident | 06/10/20 |
| 39,659 | Dade | 0 | Male | No | | Yes | FL resident | 06/10/20 |
| 39,660 | Dade | 49 | Male | No | | Unknown | FL resident | 06/10/20 |
| 39,661 | Dade | 55 | Female | No | | No | FL resident | 06/10/20 |
| 39,662 | Dade | 3 | Female | No | | Yes | FL resident | 06/10/20 |
| 39,663 | Dade | 39 | Male | No | | Yes | FL resident | 06/10/20 |
| 39,664 | Dade | 20 | Male | No | | Yes | FL resident | 06/10/20 |
| 39,665 | Dade | 56 | Female | No | | Unknown | FL resident | 06/10/20 |
| 39,666 | Dade | 90 | Female | No | | Unknown | FL resident | 06/10/20 |
| 39,667 | Dade | 59 | Male | Unknown | | Unknown | FL resident | 06/10/20 |
| 39,668 | Dade | 32 | Male | No | | Unknown | FL resident | 06/10/20 |
| 39,669 | Dade | 50 | Female | No | | Yes | FL resident | 06/10/20 |
| 39,670 | Dade | 39 | Male | Unknown | | | FL resident | 06/10/20 |
| 39,671 | Dade | 51 | Male | Unknown | | Unknown | FL resident | 06/10/20 |
| 39,672 | Dade | 50 | Male | No | | No | FL resident | 06/10/20 |
| 39,673 | Dade | 40 | Male | Unknown | | | FL resident | 06/10/20 |
| 39,674 | Dade | 51 | Male | No | | No | FL resident | 06/10/20 |
| 39,675 | Dade | 85 | Female | No | | No | FL resident | 06/10/20 |
| 39,676 | Dade | 66 | Female | No | | Unknown | FL resident | 06/10/20 |
| 39,677 | Dade | 45 | Male | Yes | FL; TX | Unknown | FL resident | 06/10/20 |
| 39,678 | Dade | 42 | Female | No | | Unknown | FL resident | 06/10/20 |
| 39,679 | Dade | 15 | Male | No | | Yes | FL resident | 06/10/20 |
| 39,680 | Dade | 44 | Female | No | | Yes | FL resident | 06/10/20 |
| 39,681 | Dade | 67 | Female | No | | Yes | FL resident | 06/10/20 |
| 39,682 | Dade | 39 | Female | Unknown | | Yes | FL resident | 06/10/20 |
| 39,683 | Dade | 25 | Female | No | | Yes | FL resident | 06/10/20 |
| 39,684 | Dade | 28 | Male | Unknown | | Unknown | FL resident | 06/10/20 |
| 39,685 | Dade | 53 | Female | No | | No | FL resident | 06/10/20 |
| 39,686 | Dade | 48 | Male | No | | Yes | FL resident | 06/10/20 |

Coronavirus: line list of cases

Data through Jun 23, 2020 verified as of Jun 24, 2020 at 09:25 AM

Data in this report are provisional and subject to change.

| Case | County | Age | Gender | Travel related | Travel detail | Contact with a confirmed case | Jurisdiction | Date case counted |
|--------|--------|-----|--------|----------------|---------------|-------------------------------|--------------|-------------------|
| 39,687 | Dade | 35 | Female | No | | No | FL resident | 06/10/20 |
| 39,688 | Dade | 86 | Female | No | | | FL resident | 06/10/20 |
| 39,689 | Dade | 19 | Male | Unknown | | Unknown | FL resident | 06/10/20 |
| 39,690 | Dade | 60 | Female | Unknown | | Unknown | FL resident | 06/10/20 |
| 39,691 | Dade | 27 | Female | Unknown | | | FL resident | 06/10/20 |
| 39,692 | Dade | 48 | Female | No | | Unknown | FL resident | 06/10/20 |
| 39,693 | Dade | 35 | Male | No | | Yes | FL resident | 06/10/20 |
| 39,694 | Dade | 9 | Male | No | | Yes | FL resident | 06/10/20 |
| 39,695 | Dade | 52 | Male | No | | Yes | FL resident | 06/10/20 |
| 39,696 | Dade | 13 | Male | No | | Yes | FL resident | 06/10/20 |
| 39,697 | Dade | 28 | Male | No | | Yes | FL resident | 06/10/20 |
| 39,698 | Dade | 31 | Female | No | | No | FL resident | 06/10/20 |
| 39,699 | Dade | 22 | Male | No | | | FL resident | 06/10/20 |
| 39,700 | Dade | 23 | Male | No | | Unknown | FL resident | 06/10/20 |
| 39,701 | Dade | 36 | Female | No | | No | FL resident | 06/10/20 |
| 39,702 | Dade | 32 | Female | No | | Unknown | FL resident | 06/10/20 |
| 39,703 | Dade | 26 | Male | No | | Yes | FL resident | 06/10/20 |
| 39,704 | Dade | 46 | Male | No | | Unknown | FL resident | 06/10/20 |
| 39,705 | Dade | 25 | Female | No | | Unknown | FL resident | 06/10/20 |
| 39,706 | Dade | 24 | Male | No | | Yes | FL resident | 06/10/20 |
| 39,707 | Dade | 23 | Female | No | | No | FL resident | 06/10/20 |
| 39,708 | Dade | 46 | Male | No | | Unknown | FL resident | 06/10/20 |
| 39,709 | Dade | 21 | Male | No | | Unknown | FL resident | 06/10/20 |
| 39,710 | Dade | 15 | Female | Unknown | | Yes | FL resident | 06/10/20 |
| 39,711 | Dade | 38 | Male | No | | No | FL resident | 06/10/20 |
| 39,712 | Dade | 41 | Female | No | | Yes | FL resident | 06/10/20 |
| 39,713 | Dade | 21 | Female | No | | | FL resident | 06/10/20 |
| 39,714 | Dade | 29 | Male | No | | Yes | FL resident | 06/10/20 |
| 39,715 | Dade | 46 | Male | No | | No | FL resident | 06/10/20 |
| 39,716 | Dade | 14 | Male | No | | Yes | FL resident | 06/10/20 |
| 39,717 | Dade | 24 | Female | No | | Yes | FL resident | 06/10/20 |
| 39,718 | Dade | 28 | Male | No | | | FL resident | 06/10/20 |
| 39,719 | Dade | 33 | Male | No | | No | FL resident | 06/10/20 |
| 39,720 | Dade | 40 | Female | No | | Unknown | FL resident | 06/10/20 |
| 39,721 | Dade | 40 | Male | No | | Yes | FL resident | 06/10/20 |
| 39,722 | Dade | 6 | Male | No | | Yes | FL resident | 06/10/20 |
| 39,723 | Dade | 26 | Male | No | | No | FL resident | 06/10/20 |
| 39,724 | Dade | 78 | Male | No | | Yes | FL resident | 06/10/20 |
| 39,725 | Dade | 47 | Male | No | | Yes | FL resident | 06/10/20 |
| 39,726 | Dade | 65 | Female | No | | No | FL resident | 06/10/20 |
| 39,727 | Dade | 19 | Male | No | | Yes | FL resident | 06/10/20 |
| 39,728 | Dade | 49 | Female | No | | Yes | FL resident | 06/10/20 |
| 39,729 | Dade | 54 | Male | No | | Yes | FL resident | 06/10/20 |
| 39,730 | Dade | 40 | Female | No | | Yes | FL resident | 06/10/20 |
| 39,731 | Dade | 61 | Male | No | | Yes | FL resident | 06/10/20 |
| 39,732 | Dade | 40 | Female | No | | Yes | FL resident | 06/10/20 |
| 39,733 | Dade | 58 | Female | No | | Yes | FL resident | 06/10/20 |
| 39,734 | Dade | 23 | Male | No | | Yes | FL resident | 06/10/20 |
| 39,735 | Dade | 21 | Male | Unknown | | Yes | FL resident | 06/10/20 |
| 39,736 | Dade | 46 | Male | No | | No | FL resident | 06/10/20 |
| 39,737 | Dade | 77 | Female | No | | Unknown | FL resident | 06/10/20 |
| 39,738 | Dade | 92 | Female | Unknown | | Unknown | FL resident | 06/10/20 |
| 39,739 | Dade | 32 | Male | No | | Yes | FL resident | 06/10/20 |
| 39,740 | Dade | 71 | Female | No | | Yes | FL resident | 06/10/20 |
| 39,741 | Dade | 86 | Female | Unknown | | Unknown | FL resident | 06/10/20 |
| 39,742 | Dade | 30 | Female | Unknown | | Unknown | FL resident | 06/10/20 |
| 39,743 | Dade | 63 | Male | No | | Yes | FL resident | 06/10/20 |
| 39,744 | Dade | 58 | Female | No | | No | FL resident | 06/10/20 |
| 39,745 | Dade | 15 | Female | No | | Yes | FL resident | 06/10/20 |
| 39,746 | Dade | 56 | Female | No | | No | FL resident | 06/11/20 |
| 39,747 | Dade | 52 | Male | Unknown | | | FL resident | 06/11/20 |
| 39,748 | Dade | 36 | Male | No | | Unknown | FL resident | 06/11/20 |

Coronavirus: line list of cases

Data through Jun 23, 2020 verified as of Jun 24, 2020 at 09:25 AM

Data in this report are provisional and subject to change.

| Case | County | Age | Gender | Travel related | Travel detail | Contact with a confirmed case | Jurisdiction | Date case counted |
|--------|--------|-----|--------|----------------|---------------|-------------------------------|--------------|-------------------|
| 39,749 | Dade | 73 | Male | No | | Unknown | FL resident | 06/11/20 |
| 39,750 | Dade | 60 | Male | No | | Yes | FL resident | 06/11/20 |
| 39,751 | Dade | 44 | Male | Unknown | | Yes | FL resident | 06/11/20 |
| 39,752 | Dade | 37 | Male | No | | Unknown | FL resident | 06/11/20 |
| 39,753 | Dade | 55 | Female | Unknown | | Unknown | FL resident | 06/11/20 |
| 39,754 | Dade | 48 | Female | Unknown | | | FL resident | 06/11/20 |
| 39,755 | Dade | 34 | Male | Unknown | | | FL resident | 06/11/20 |
| 39,756 | Dade | 34 | Female | Unknown | | Yes | FL resident | 06/11/20 |
| 39,757 | Dade | 48 | Female | No | | Yes | FL resident | 06/11/20 |
| 39,758 | Dade | 32 | Female | No | | Yes | FL resident | 06/11/20 |
| 39,759 | Dade | 40 | Male | Unknown | | | FL resident | 06/11/20 |
| 39,760 | Dade | 24 | Female | Unknown | | | FL resident | 06/11/20 |
| 39,761 | Dade | 41 | Male | No | | Yes | FL resident | 06/11/20 |
| 39,762 | Dade | 10 | Male | No | | Yes | FL resident | 06/11/20 |
| 39,763 | Dade | 43 | Female | No | | Unknown | FL resident | 06/11/20 |
| 39,764 | Dade | 27 | Female | Unknown | | Unknown | FL resident | 06/11/20 |
| 39,765 | Dade | 47 | Female | No | | Yes | FL resident | 06/11/20 |
| 39,766 | Dade | 69 | Female | No | | Yes | FL resident | 06/11/20 |
| 39,767 | Dade | 65 | Female | Unknown | | Unknown | FL resident | 06/11/20 |
| 39,768 | Dade | 63 | Female | No | | Unknown | FL resident | 06/11/20 |
| 39,769 | Dade | 61 | Male | No | | No | FL resident | 06/11/20 |
| 39,770 | Dade | 93 | Male | Unknown | | Unknown | FL resident | 06/11/20 |
| 39,771 | Dade | 60 | Male | No | | Unknown | FL resident | 06/11/20 |
| 39,772 | Dade | 86 | Female | Unknown | | | FL resident | 06/11/20 |
| 39,773 | Dade | 20 | Male | Unknown | | | FL resident | 06/11/20 |
| 39,774 | Dade | 0 | Male | No | | No | FL resident | 06/11/20 |
| 39,775 | Dade | 8 | Male | Unknown | | | FL resident | 06/11/20 |
| 39,776 | Dade | 7 | Female | No | | Yes | FL resident | 06/11/20 |
| 39,777 | Dade | 32 | Male | No | | Yes | FL resident | 06/11/20 |
| 39,778 | Dade | 56 | Male | No | | Unknown | FL resident | 06/11/20 |
| 39,779 | Dade | 37 | Female | Unknown | | | FL resident | 06/11/20 |
| 39,780 | Dade | 71 | Female | No | | Unknown | FL resident | 06/11/20 |
| 39,781 | Dade | 49 | Female | No | | Yes | FL resident | 06/11/20 |
| 39,782 | Dade | 22 | Female | Unknown | | | FL resident | 06/11/20 |
| 39,783 | Dade | 52 | Female | No | | Yes | FL resident | 06/11/20 |
| 39,784 | Dade | 33 | Female | No | | No | FL resident | 06/11/20 |
| 39,785 | Dade | 43 | Male | No | | Yes | FL resident | 06/11/20 |
| 39,786 | Dade | 45 | Male | No | | Unknown | FL resident | 06/11/20 |
| 39,787 | Dade | 26 | Male | Unknown | | Unknown | FL resident | 06/11/20 |
| 39,788 | Dade | 60 | Male | No | | No | FL resident | 06/11/20 |
| 39,789 | Dade | 44 | Male | Unknown | | Unknown | FL resident | 06/11/20 |
| 39,790 | Dade | 17 | Female | No | | Yes | FL resident | 06/11/20 |
| 39,791 | Dade | 29 | Male | No | | Unknown | FL resident | 06/11/20 |
| 39,792 | Dade | 44 | Male | No | | Yes | FL resident | 06/11/20 |
| 39,793 | Dade | 27 | Male | No | | Unknown | FL resident | 06/11/20 |
| 39,794 | Dade | 43 | Male | Unknown | | Unknown | FL resident | 06/11/20 |
| 39,795 | Dade | 39 | Male | No | | Yes | FL resident | 06/11/20 |
| 39,796 | Dade | 59 | Female | No | | Yes | FL resident | 06/11/20 |
| 39,797 | Dade | 27 | Female | No | | No | FL resident | 06/11/20 |
| 39,798 | Dade | 53 | Male | No | | Yes | FL resident | 06/11/20 |
| 39,799 | Dade | 23 | Female | No | | Unknown | FL resident | 06/11/20 |
| 39,800 | Dade | 82 | Female | Unknown | | Unknown | FL resident | 06/11/20 |
| 39,801 | Dade | 74 | Male | No | | Unknown | FL resident | 06/11/20 |
| 39,802 | Dade | 85 | Female | No | | Yes | FL resident | 06/11/20 |
| 39,803 | Dade | 21 | Male | Unknown | | Unknown | FL resident | 06/11/20 |
| 39,804 | Dade | 24 | Female | No | | Unknown | FL resident | 06/11/20 |
| 39,805 | Dade | 14 | Female | No | | Yes | FL resident | 06/11/20 |
| 39,806 | Dade | 5 | Female | No | | Yes | FL resident | 06/11/20 |
| 39,807 | Dade | 73 | Male | No | | Unknown | FL resident | 06/11/20 |
| 39,808 | Dade | 59 | Male | No | | Yes | FL resident | 06/11/20 |
| 39,809 | Dade | 70 | Female | No | | Yes | FL resident | 06/11/20 |
| 39,810 | Dade | 60 | Male | No | | Unknown | FL resident | 06/11/20 |

Coronavirus: line list of cases

Data through Jun 23, 2020 verified as of Jun 24, 2020 at 09:25 AM

Data in this report are provisional and subject to change.

| Case | County | Age | Gender | Travel related | Travel detail | Contact with a confirmed case | Jurisdiction | Date case counted |
|--------|--------|-----|--------|----------------|---------------|-------------------------------|--------------|-------------------|
| 39,811 | Dade | 30 | Female | Unknown | | Unknown | FL resident | 06/11/20 |
| 39,812 | Dade | 35 | Female | Unknown | | | FL resident | 06/11/20 |
| 39,813 | Dade | 70 | Male | Unknown | | | FL resident | 06/11/20 |
| 39,814 | Dade | 63 | Male | Unknown | | | FL resident | 06/11/20 |
| 39,815 | Dade | 46 | Female | No | | Yes | FL resident | 06/11/20 |
| 39,816 | Dade | 25 | Female | No | | Unknown | FL resident | 06/11/20 |
| 39,817 | Dade | 37 | Female | No | | Yes | FL resident | 06/11/20 |
| 39,818 | Dade | 39 | Male | No | | Yes | FL resident | 06/11/20 |
| 39,819 | Dade | 47 | Female | No | | Unknown | FL resident | 06/11/20 |
| 39,820 | Dade | 70 | Male | No | | Yes | FL resident | 06/11/20 |
| 39,821 | Dade | 44 | Female | No | | Unknown | FL resident | 06/11/20 |
| 39,822 | Dade | 38 | Male | No | | Yes | FL resident | 06/11/20 |
| 39,823 | Dade | 38 | Female | Unknown | | Yes | FL resident | 06/11/20 |
| 39,824 | Dade | 37 | Male | No | | Yes | FL resident | 06/11/20 |
| 39,825 | Dade | 30 | Male | No | | No | FL resident | 06/11/20 |
| 39,826 | Dade | 19 | Male | Unknown | | | FL resident | 06/11/20 |
| 39,827 | Dade | 21 | Female | Unknown | | | FL resident | 06/11/20 |
| 39,828 | Dade | 33 | Female | Unknown | | Unknown | FL resident | 06/11/20 |
| 39,829 | Dade | 44 | Male | Unknown | | | FL resident | 06/11/20 |
| 39,830 | Dade | 64 | Female | Unknown | | | FL resident | 06/11/20 |
| 39,831 | Dade | 73 | Male | Unknown | | | FL resident | 06/11/20 |
| 39,832 | Dade | 32 | Male | Unknown | | | FL resident | 06/11/20 |
| 39,833 | Dade | 69 | Female | No | | Yes | FL resident | 06/11/20 |
| 39,834 | Dade | 70 | Male | No | | Yes | FL resident | 06/11/20 |
| 39,835 | Dade | 37 | Male | Unknown | | Unknown | FL resident | 06/11/20 |
| 39,836 | Dade | 35 | Female | No | | Yes | FL resident | 06/11/20 |
| 39,837 | Dade | 54 | Male | No | | Yes | FL resident | 06/11/20 |
| 39,838 | Dade | 37 | Male | No | | Yes | FL resident | 06/11/20 |
| 39,839 | Dade | 82 | Female | No | | Yes | FL resident | 06/11/20 |
| 39,840 | Dade | 58 | Female | Unknown | | Unknown | FL resident | 06/11/20 |
| 39,841 | Dade | 60 | Female | No | | No | FL resident | 06/11/20 |
| 39,842 | Dade | 28 | Male | No | | No | FL resident | 06/11/20 |
| 39,843 | Dade | 46 | Male | No | | No | FL resident | 06/11/20 |
| 39,844 | Dade | 45 | Female | No | | Yes | FL resident | 06/11/20 |
| 39,845 | Dade | 63 | Male | Unknown | | | FL resident | 06/11/20 |
| 39,846 | Dade | 28 | Female | No | | Yes | FL resident | 06/11/20 |
| 39,847 | Dade | 27 | Female | Unknown | | Unknown | FL resident | 06/11/20 |
| 39,848 | Dade | 67 | Female | No | | Yes | FL resident | 06/11/20 |
| 39,849 | Dade | 43 | Male | Unknown | | Unknown | FL resident | 06/11/20 |
| 39,850 | Dade | 35 | Male | Unknown | | Unknown | FL resident | 06/11/20 |
| 39,851 | Dade | 58 | Female | No | | Yes | FL resident | 06/11/20 |
| 39,852 | Dade | 63 | Female | Unknown | | | FL resident | 06/11/20 |
| 39,853 | Dade | 79 | Female | Unknown | | Yes | FL resident | 06/11/20 |
| 39,854 | Dade | 30 | Male | Unknown | | | FL resident | 06/11/20 |
| 39,855 | Dade | 40 | Male | Unknown | | Unknown | FL resident | 06/11/20 |
| 39,856 | Dade | 69 | Male | Unknown | | | FL resident | 06/11/20 |
| 39,857 | Dade | 70 | Male | Unknown | | | FL resident | 06/11/20 |
| 39,858 | Dade | 66 | Male | Unknown | | | FL resident | 06/11/20 |
| 39,859 | Dade | 59 | Male | Unknown | | | FL resident | 06/11/20 |
| 39,860 | Dade | 83 | Male | Unknown | | | FL resident | 06/11/20 |
| 39,861 | Dade | 90 | Male | Unknown | | | FL resident | 06/11/20 |
| 39,862 | Dade | 51 | Male | No | | No | FL resident | 06/11/20 |
| 39,863 | Dade | 4 | Female | No | | Yes | FL resident | 06/11/20 |
| 39,864 | Dade | 62 | Female | No | | Yes | FL resident | 06/11/20 |
| 39,865 | Dade | 3 | Male | No | | Yes | FL resident | 06/11/20 |
| 39,866 | Dade | 25 | Male | Unknown | | Unknown | FL resident | 06/11/20 |
| 39,867 | Dade | 51 | Male | Unknown | | | FL resident | 06/11/20 |
| 39,868 | Dade | 20 | Female | No | | Yes | FL resident | 06/11/20 |
| 39,869 | Dade | 40 | Female | No | | Yes | FL resident | 06/11/20 |
| 39,870 | Dade | 68 | Female | No | | Yes | FL resident | 06/11/20 |
| 39,871 | Dade | 43 | Male | No | | Unknown | FL resident | 06/11/20 |
| 39,872 | Dade | 99 | Female | No | | Unknown | FL resident | 06/11/20 |

Coronavirus: line list of cases

Data through Jun 23, 2020 verified as of Jun 24, 2020 at 09:25 AM

Data in this report are provisional and subject to change.

| Case | County | Age | Gender | Travel related | Travel detail | Contact with a confirmed case | Jurisdiction | Date case counted |
|--------|--------|-----|--------|----------------|---------------|-------------------------------|--------------|-------------------|
| 39,873 | Dade | 78 | Male | No | | Yes | FL resident | 06/11/20 |
| 39,874 | Dade | 76 | Male | No | | Yes | FL resident | 06/11/20 |
| 39,875 | Dade | 38 | Male | Unknown | | Yes | FL resident | 06/11/20 |
| 39,876 | Dade | 29 | Male | No | | Yes | FL resident | 06/11/20 |
| 39,877 | Dade | 29 | Male | No | | Yes | FL resident | 06/11/20 |
| 39,878 | Dade | 27 | Female | Unknown | | | FL resident | 06/11/20 |
| 39,879 | Dade | 89 | Male | Unknown | | | FL resident | 06/11/20 |
| 39,880 | Dade | 54 | Female | Unknown | | | FL resident | 06/11/20 |
| 39,881 | Dade | 64 | Female | No | | Yes | FL resident | 06/11/20 |
| 39,882 | Dade | 13 | Female | No | | Yes | FL resident | 06/11/20 |
| 39,883 | Dade | 59 | Male | Yes | BRAZIL; FL | Yes | FL resident | 06/11/20 |
| 39,884 | Dade | 82 | Male | Unknown | | Unknown | FL resident | 06/11/20 |
| 39,885 | Dade | 21 | Female | Unknown | | Unknown | FL resident | 06/11/20 |
| 39,886 | Dade | 89 | Female | Unknown | | | FL resident | 06/11/20 |
| 39,887 | Dade | 59 | Female | No | | Yes | FL resident | 06/11/20 |
| 39,888 | Dade | 23 | Male | No | | Unknown | FL resident | 06/11/20 |
| 39,889 | Dade | 57 | Male | No | | No | FL resident | 06/11/20 |
| 39,890 | Dade | 61 | Male | Unknown | | Unknown | FL resident | 06/11/20 |
| 39,891 | Dade | 68 | Male | Unknown | | Unknown | FL resident | 06/11/20 |
| 39,892 | Dade | 58 | Female | No | | Yes | FL resident | 06/11/20 |
| 39,893 | Dade | 23 | Female | No | | Yes | FL resident | 06/11/20 |
| 39,894 | Dade | 33 | Female | No | | Yes | FL resident | 06/11/20 |
| 39,895 | Dade | 40 | Male | No | | Yes | FL resident | 06/11/20 |
| 39,896 | Dade | 28 | Female | No | | No | FL resident | 06/11/20 |
| 39,897 | Dade | 57 | Female | Unknown | | | FL resident | 06/11/20 |
| 39,898 | Dade | 45 | Male | Unknown | | | FL resident | 06/11/20 |
| 39,899 | Dade | 52 | Female | No | | | FL resident | 06/11/20 |
| 39,900 | Dade | 30 | Female | Unknown | | | FL resident | 06/11/20 |
| 39,901 | Dade | 58 | Female | No | | Yes | FL resident | 06/11/20 |
| 39,902 | Dade | 61 | Male | Unknown | | | FL resident | 06/11/20 |
| 39,903 | Dade | 33 | Female | Unknown | | | FL resident | 06/11/20 |
| 39,904 | Dade | 90 | Female | Unknown | | | FL resident | 06/11/20 |
| 39,905 | Dade | 39 | Male | No | | Yes | FL resident | 06/11/20 |
| 39,906 | Dade | 46 | Female | No | | Yes | FL resident | 06/11/20 |
| 39,907 | Dade | 36 | Male | No | | Yes | FL resident | 06/11/20 |
| 39,908 | Dade | 12 | Male | No | | Yes | FL resident | 06/11/20 |
| 39,909 | Dade | 56 | Female | No | | No | FL resident | 06/11/20 |
| 39,910 | Dade | 15 | Female | No | | Unknown | FL resident | 06/11/20 |
| 39,911 | Dade | 16 | Male | No | | Unknown | FL resident | 06/11/20 |
| 39,912 | Dade | 16 | Male | No | | Unknown | FL resident | 06/11/20 |
| 39,913 | Dade | 8 | Female | No | | Yes | FL resident | 06/11/20 |
| 39,914 | Dade | 14 | Male | No | | Yes | FL resident | 06/11/20 |
| 39,915 | Dade | 15 | Female | Unknown | | | FL resident | 06/11/20 |
| 39,916 | Dade | 31 | Female | No | | Yes | FL resident | 06/11/20 |
| 39,917 | Dade | 33 | Female | No | | Yes | FL resident | 06/11/20 |
| 39,918 | Dade | 48 | Male | No | | Unknown | FL resident | 06/11/20 |
| 39,919 | Dade | 33 | Female | No | | Yes | FL resident | 06/11/20 |
| 39,920 | Dade | 26 | Female | No | | Yes | FL resident | 06/11/20 |
| 39,921 | Dade | 37 | Male | No | | No | FL resident | 06/11/20 |
| 39,922 | Dade | 17 | Male | No | | Unknown | FL resident | 06/11/20 |
| 39,923 | Dade | 43 | Female | No | | Unknown | FL resident | 06/11/20 |
| 39,924 | Dade | 85 | Female | Unknown | | | FL resident | 06/11/20 |
| 39,925 | Dade | 18 | Male | Unknown | | Yes | FL resident | 06/11/20 |
| 39,926 | Dade | 63 | Female | No | | Yes | FL resident | 06/11/20 |
| 39,927 | Dade | 54 | Male | Unknown | | Unknown | FL resident | 06/11/20 |
| 39,928 | Dade | 48 | Male | No | | Yes | FL resident | 06/11/20 |
| 39,929 | Dade | 31 | Female | Unknown | | Yes | FL resident | 06/11/20 |
| 39,930 | Dade | 46 | Male | No | | Yes | FL resident | 06/11/20 |
| 39,931 | Dade | 42 | Female | Unknown | | Yes | FL resident | 06/11/20 |
| 39,932 | Dade | 65 | Female | No | | Yes | FL resident | 06/11/20 |
| 39,933 | Dade | 58 | Female | No | | Yes | FL resident | 06/11/20 |
| 39,934 | Dade | 51 | Male | No | | Yes | FL resident | 06/11/20 |

Coronavirus: line list of cases

Data through Jun 23, 2020 verified as of Jun 24, 2020 at 09:25 AM

Data in this report are provisional and subject to change.

| Case | County | Age | Gender | Travel related | Travel detail | Contact with a confirmed case | Jurisdiction | Date case counted |
|--------|--------|-----|---------|----------------|------------------------|-------------------------------|--------------|-------------------|
| 39,935 | Dade | 53 | Male | Unknown | | Unknown | FL resident | 06/11/20 |
| 39,936 | Dade | 17 | Male | Unknown | | Yes | FL resident | 06/11/20 |
| 39,937 | Dade | 82 | Female | No | | Yes | FL resident | 06/11/20 |
| 39,938 | Dade | 12 | Female | No | | Yes | FL resident | 06/11/20 |
| 39,939 | Dade | 67 | Male | No | | No | FL resident | 06/11/20 |
| 39,940 | Dade | 12 | Male | No | | Yes | FL resident | 06/11/20 |
| 39,941 | Dade | 18 | Male | No | | Yes | FL resident | 06/11/20 |
| 39,942 | Dade | 71 | Male | No | | Yes | FL resident | 06/11/20 |
| 39,943 | Dade | 95 | Female | No | | Yes | FL resident | 06/11/20 |
| 39,944 | Dade | 25 | Male | Unknown | | | FL resident | 06/11/20 |
| 39,945 | Dade | 40 | Male | No | | Unknown | FL resident | 06/11/20 |
| 39,946 | Dade | 35 | Male | Unknown | | | FL resident | 06/11/20 |
| 39,947 | Dade | 51 | Female | No | | Yes | FL resident | 06/11/20 |
| 39,948 | Dade | 73 | Female | No | | Yes | FL resident | 06/11/20 |
| 39,949 | Dade | 68 | Male | No | | Yes | FL resident | 06/11/20 |
| 39,950 | Dade | 91 | Female | No | | Yes | FL resident | 06/11/20 |
| 39,951 | Dade | 68 | Male | No | | Yes | FL resident | 06/11/20 |
| 39,952 | Dade | 68 | Female | No | | Yes | FL resident | 06/11/20 |
| 39,953 | Dade | 87 | Female | No | | Yes | FL resident | 06/11/20 |
| 39,954 | Dade | 21 | Female | Unknown | | Unknown | FL resident | 06/11/20 |
| 39,955 | Dade | 61 | Male | Unknown | | | FL resident | 06/11/20 |
| 39,956 | Dade | 48 | Male | No | | Yes | FL resident | 06/11/20 |
| 39,957 | Dade | 39 | Male | No | | No | FL resident | 06/11/20 |
| 39,958 | Dade | 56 | Female | Unknown | | Yes | FL resident | 06/11/20 |
| 39,959 | Dade | 3 | Male | No | | Yes | FL resident | 06/11/20 |
| 39,960 | Dade | 24 | Male | No | | Yes | FL resident | 06/11/20 |
| 39,961 | Dade | 24 | Female | No | | Yes | FL resident | 06/11/20 |
| 39,962 | Dade | 26 | Female | No | | Yes | FL resident | 06/11/20 |
| 39,963 | Dade | 63 | Female | No | | Unknown | FL resident | 06/11/20 |
| 39,964 | Dade | 62 | Male | No | | Yes | FL resident | 06/11/20 |
| 39,965 | Dade | 53 | Male | No | | No | FL resident | 06/11/20 |
| 39,966 | Dade | 40 | Male | Unknown | | Unknown | FL resident | 06/11/20 |
| 39,967 | Dade | 35 | Female | No | | Unknown | FL resident | 06/11/20 |
| 39,968 | Dade | 24 | Female | No | | Unknown | FL resident | 06/11/20 |
| 39,969 | Dade | 39 | Male | No | | Yes | FL resident | 06/11/20 |
| 39,970 | Dade | 71 | Female | No | | No | FL resident | 06/11/20 |
| 39,971 | Dade | 51 | Female | Yes | BRAZIL | No | FL resident | 06/11/20 |
| 39,972 | Dade | 67 | Male | No | | No | FL resident | 06/11/20 |
| 39,973 | Dade | 30 | Male | No | | Unknown | FL resident | 06/11/20 |
| 39,974 | Dade | 38 | Male | No | | Unknown | FL resident | 06/11/20 |
| 39,975 | Dade | 69 | Female | No | | Unknown | FL resident | 06/11/20 |
| 39,976 | Dade | 86 | Female | Unknown | | Unknown | FL resident | 06/11/20 |
| 39,977 | Dade | 76 | Female | No | | Unknown | FL resident | 06/11/20 |
| 39,978 | Dade | 94 | Unknown | Unknown | | Unknown | FL resident | 06/11/20 |
| 39,979 | Dade | 68 | Male | Unknown | | Unknown | FL resident | 06/11/20 |
| 39,980 | Dade | 86 | Female | No | | Yes | FL resident | 06/11/20 |
| 39,981 | Dade | 100 | Female | Unknown | | Yes | FL resident | 06/11/20 |
| 39,982 | Dade | 72 | Male | Unknown | | | FL resident | 06/11/20 |
| 39,983 | Dade | 80 | Male | Unknown | | | FL resident | 06/11/20 |
| 39,984 | Dade | 87 | Male | Unknown | | | FL resident | 06/11/20 |
| 39,985 | Dade | 72 | Female | Unknown | | | FL resident | 06/11/20 |
| 39,986 | Dade | 78 | Female | Unknown | | | FL resident | 06/11/20 |
| 39,987 | Dade | 58 | Female | Yes | DOMINICAN REPUBLIC; FL | Yes | FL resident | 06/11/20 |
| 39,988 | Dade | 54 | Male | No | | Unknown | FL resident | 06/11/20 |
| 39,989 | Dade | 33 | Female | No | | Yes | FL resident | 06/11/20 |
| 39,990 | Dade | 46 | Male | No | | Unknown | FL resident | 06/11/20 |
| 39,991 | Dade | 26 | Female | No | | Yes | FL resident | 06/11/20 |
| 39,992 | Dade | 29 | Male | Unknown | | Unknown | FL resident | 06/11/20 |
| 39,993 | Dade | 22 | Male | Yes | FL; NV | Unknown | FL resident | 06/11/20 |
| 39,994 | Dade | 85 | Female | Unknown | | Unknown | FL resident | 06/11/20 |
| 39,995 | Dade | 28 | Female | No | | No | FL resident | 06/11/20 |
| 39,996 | Dade | 10 | Male | No | | Yes | FL resident | 06/11/20 |

Coronavirus: line list of cases

Data through Jun 23, 2020 verified as of Jun 24, 2020 at 09:25 AM

Data in this report are provisional and subject to change.

| Case | County | Age | Gender | Travel related | Travel detail | Contact with a confirmed case | Jurisdiction | Date case counted |
|--------|--------|-----|--------|----------------|---------------|-------------------------------|--------------|-------------------|
| 39,997 | Dade | 10 | Male | No | | Yes | FL resident | 06/11/20 |
| 39,998 | Dade | 20 | Female | No | | Yes | FL resident | 06/11/20 |
| 39,999 | Dade | 38 | Female | No | | Yes | FL resident | 06/11/20 |
| 40,000 | Dade | 23 | Male | Unknown | | | FL resident | 06/11/20 |
| 40,001 | Dade | 63 | Male | No | | Unknown | FL resident | 06/12/20 |
| 40,002 | Dade | 61 | Male | Unknown | | | FL resident | 06/12/20 |
| 40,003 | Dade | 88 | Female | Unknown | | | FL resident | 06/12/20 |
| 40,004 | Dade | 72 | Male | No | | Unknown | FL resident | 06/12/20 |
| 40,005 | Dade | 31 | Female | Unknown | | | FL resident | 06/12/20 |
| 40,006 | Dade | 57 | Female | No | | Yes | FL resident | 06/12/20 |
| 40,007 | Dade | 36 | Female | Unknown | | | FL resident | 06/12/20 |
| 40,008 | Dade | 43 | Male | Unknown | | Unknown | FL resident | 06/12/20 |
| 40,009 | Dade | 30 | Female | No | | Unknown | FL resident | 06/12/20 |
| 40,010 | Dade | 72 | Male | No | | Yes | FL resident | 06/12/20 |
| 40,011 | Dade | 27 | Male | No | | Unknown | FL resident | 06/12/20 |
| 40,012 | Dade | 25 | Male | No | | Yes | FL resident | 06/12/20 |
| 40,013 | Dade | 42 | Male | No | | Yes | FL resident | 06/12/20 |
| 40,014 | Dade | 84 | Female | No | | Unknown | FL resident | 06/12/20 |
| 40,015 | Dade | 23 | Female | Unknown | | Yes | FL resident | 06/12/20 |
| 40,016 | Dade | 43 | Male | No | | Yes | FL resident | 06/12/20 |
| 40,017 | Dade | 28 | Female | No | | Yes | FL resident | 06/12/20 |
| 40,018 | Dade | 45 | Male | No | | Yes | FL resident | 06/12/20 |
| 40,019 | Dade | 28 | Female | No | | Unknown | FL resident | 06/12/20 |
| 40,020 | Dade | 16 | Female | Unknown | | Unknown | FL resident | 06/12/20 |
| 40,021 | Dade | 52 | Male | No | | No | FL resident | 06/12/20 |
| 40,022 | Dade | 47 | Female | No | | Yes | FL resident | 06/12/20 |
| 40,023 | Dade | 69 | Male | Unknown | | Unknown | FL resident | 06/12/20 |
| 40,024 | Dade | 34 | Female | No | | Unknown | FL resident | 06/12/20 |
| 40,025 | Dade | 46 | Male | No | | Unknown | FL resident | 06/12/20 |
| 40,026 | Dade | 55 | Female | No | | Yes | FL resident | 06/12/20 |
| 40,027 | Dade | 29 | Male | No | | Yes | FL resident | 06/12/20 |
| 40,028 | Dade | 44 | Male | No | | Unknown | FL resident | 06/12/20 |
| 40,029 | Dade | 27 | Male | No | | Unknown | FL resident | 06/12/20 |
| 40,030 | Dade | 61 | Male | No | | Yes | FL resident | 06/12/20 |
| 40,031 | Dade | 35 | Female | No | | No | FL resident | 06/12/20 |
| 40,032 | Dade | 37 | Male | Unknown | | Unknown | FL resident | 06/12/20 |
| 40,033 | Dade | 54 | Male | No | | Yes | FL resident | 06/12/20 |
| 40,034 | Dade | 61 | Male | No | | Yes | FL resident | 06/12/20 |
| 40,035 | Dade | 11 | Female | No | | Yes | FL resident | 06/12/20 |
| 40,036 | Dade | 32 | Male | No | | Yes | FL resident | 06/12/20 |
| 40,037 | Dade | 24 | Male | No | | Unknown | FL resident | 06/12/20 |
| 40,038 | Dade | 25 | Female | Yes | FL; UNKNOWN | Unknown | FL resident | 06/12/20 |
| 40,039 | Dade | 29 | Female | No | | Unknown | FL resident | 06/12/20 |
| 40,040 | Dade | 36 | Male | No | | Yes | FL resident | 06/12/20 |
| 40,041 | Dade | 34 | Male | No | | Yes | FL resident | 06/12/20 |
| 40,042 | Dade | 41 | Female | No | | Yes | FL resident | 06/12/20 |
| 40,043 | Dade | 46 | Female | No | | Yes | FL resident | 06/12/20 |
| 40,044 | Dade | 31 | Male | No | | No | FL resident | 06/12/20 |
| 40,045 | Dade | 28 | Female | No | | Yes | FL resident | 06/12/20 |
| 40,046 | Dade | 21 | Male | No | | No | FL resident | 06/12/20 |
| 40,047 | Dade | 30 | Male | Unknown | | | FL resident | 06/12/20 |
| 40,048 | Dade | 8 | Male | Unknown | | Unknown | FL resident | 06/12/20 |
| 40,049 | Dade | 36 | Male | No | | No | FL resident | 06/12/20 |
| 40,050 | Dade | 22 | Male | No | | No | FL resident | 06/12/20 |
| 40,051 | Dade | 18 | Male | No | | No | FL resident | 06/12/20 |
| 40,052 | Dade | 43 | Female | No | | No | FL resident | 06/12/20 |
| 40,053 | Dade | 32 | Female | No | | No | FL resident | 06/12/20 |
| 40,054 | Dade | 26 | Female | No | | Yes | FL resident | 06/12/20 |
| 40,055 | Dade | 27 | Female | Unknown | | Unknown | FL resident | 06/12/20 |
| 40,056 | Dade | 50 | Female | No | | Unknown | FL resident | 06/12/20 |
| 40,057 | Dade | 43 | Male | No | | Unknown | FL resident | 06/12/20 |
| 40,058 | Dade | 59 | Male | No | | No | FL resident | 06/12/20 |

Coronavirus: line list of cases

Data through Jun 23, 2020 verified as of Jun 24, 2020 at 09:25 AM

Data in this report are provisional and subject to change.

| Case | County | Age | Gender | Travel related | Travel detail | Contact with a confirmed case | Jurisdiction | Date case counted |
|--------|--------|-----|--------|----------------|---------------|-------------------------------|--------------|-------------------|
| 40,059 | Dade | 98 | Female | Unknown | | Unknown | FL resident | 06/12/20 |
| 40,060 | Dade | 35 | Female | No | | Yes | FL resident | 06/12/20 |
| 40,061 | Dade | 77 | Female | No | | Yes | FL resident | 06/12/20 |
| 40,062 | Dade | 81 | Female | No | | Yes | FL resident | 06/12/20 |
| 40,063 | Dade | 50 | Male | No | | Yes | FL resident | 06/12/20 |
| 40,064 | Dade | 55 | Female | No | | Yes | FL resident | 06/12/20 |
| 40,065 | Dade | 42 | Male | No | | Yes | FL resident | 06/12/20 |
| 40,066 | Dade | 19 | Male | No | | Yes | FL resident | 06/12/20 |
| 40,067 | Dade | 47 | Male | No | | Yes | FL resident | 06/12/20 |
| 40,068 | Dade | 49 | Female | Unknown | | Unknown | FL resident | 06/12/20 |
| 40,069 | Dade | 18 | Male | No | | Unknown | FL resident | 06/12/20 |
| 40,070 | Dade | 37 | Female | No | | Unknown | FL resident | 06/12/20 |
| 40,071 | Dade | 20 | Male | No | | Yes | FL resident | 06/12/20 |
| 40,072 | Dade | 72 | Female | Unknown | | Yes | FL resident | 06/12/20 |
| 40,073 | Dade | 40 | Male | No | | Unknown | FL resident | 06/12/20 |
| 40,074 | Dade | 23 | Male | No | | Yes | FL resident | 06/12/20 |
| 40,075 | Dade | 66 | Female | Unknown | | Unknown | FL resident | 06/12/20 |
| 40,076 | Dade | 74 | Male | Unknown | | | FL resident | 06/12/20 |
| 40,077 | Dade | 23 | Female | Unknown | | | FL resident | 06/12/20 |
| 40,078 | Dade | 73 | Male | No | | Yes | FL resident | 06/12/20 |
| 40,079 | Dade | 36 | Male | No | | Unknown | FL resident | 06/12/20 |
| 40,080 | Dade | 32 | Female | Yes | FL; GA | Yes | FL resident | 06/12/20 |
| 40,081 | Dade | 48 | Male | No | | Unknown | FL resident | 06/12/20 |
| 40,082 | Dade | 50 | Male | No | | Yes | FL resident | 06/12/20 |
| 40,083 | Dade | 78 | Female | No | | Yes | FL resident | 06/12/20 |
| 40,084 | Dade | 52 | Male | No | | Yes | FL resident | 06/12/20 |
| 40,085 | Dade | 22 | Male | Unknown | | No | FL resident | 06/12/20 |
| 40,086 | Dade | 26 | Male | No | | No | FL resident | 06/12/20 |
| 40,087 | Dade | 34 | Male | No | | Yes | FL resident | 06/12/20 |
| 40,088 | Dade | 28 | Male | No | | No | FL resident | 06/12/20 |
| 40,089 | Dade | 29 | Male | No | | Yes | FL resident | 06/12/20 |
| 40,090 | Dade | 18 | Female | No | | No | FL resident | 06/12/20 |
| 40,091 | Dade | 37 | Female | No | | Unknown | FL resident | 06/12/20 |
| 40,092 | Dade | 54 | Male | No | | Unknown | FL resident | 06/12/20 |
| 40,093 | Dade | 55 | Male | Unknown | | Yes | FL resident | 06/12/20 |
| 40,094 | Dade | 74 | Male | No | | Yes | FL resident | 06/12/20 |
| 40,095 | Dade | 0 | Male | No | | Yes | FL resident | 06/12/20 |
| 40,096 | Dade | 26 | Female | No | | No | FL resident | 06/12/20 |
| 40,097 | Dade | 69 | Male | Unknown | | Unknown | FL resident | 06/12/20 |
| 40,098 | Dade | 38 | Male | No | | No | FL resident | 06/12/20 |
| 40,099 | Dade | 47 | Female | No | | Unknown | FL resident | 06/12/20 |
| 40,100 | Dade | 35 | Female | Unknown | | Yes | FL resident | 06/12/20 |
| 40,101 | Dade | 35 | Female | No | | No | FL resident | 06/12/20 |
| 40,102 | Dade | 43 | Female | No | | Unknown | FL resident | 06/12/20 |
| 40,103 | Dade | 13 | Female | No | | Yes | FL resident | 06/12/20 |
| 40,104 | Dade | 48 | Female | No | | No | FL resident | 06/12/20 |
| 40,105 | Dade | 52 | Male | No | | Yes | FL resident | 06/12/20 |
| 40,106 | Dade | 23 | Male | Unknown | | Unknown | FL resident | 06/12/20 |
| 40,107 | Dade | 38 | Male | No | | No | FL resident | 06/12/20 |
| 40,108 | Dade | 38 | Male | No | | No | FL resident | 06/12/20 |
| 40,109 | Dade | 41 | Male | No | | Yes | FL resident | 06/12/20 |
| 40,110 | Dade | 63 | Female | No | | Yes | FL resident | 06/12/20 |
| 40,111 | Dade | 93 | Female | No | | Yes | FL resident | 06/12/20 |
| 40,112 | Dade | 64 | Male | No | | Yes | FL resident | 06/12/20 |
| 40,113 | Dade | 83 | Male | Unknown | | | FL resident | 06/12/20 |
| 40,114 | Dade | 66 | Male | No | | Unknown | FL resident | 06/12/20 |
| 40,115 | Dade | 33 | Female | No | | Yes | FL resident | 06/12/20 |
| 40,116 | Dade | 70 | Male | No | | No | FL resident | 06/12/20 |
| 40,117 | Dade | 87 | Male | Unknown | | | FL resident | 06/12/20 |
| 40,118 | Dade | 57 | Male | No | | No | FL resident | 06/12/20 |
| 40,119 | Dade | 55 | Male | Yes | AZ; CA; FL | Unknown | FL resident | 06/12/20 |
| 40,120 | Dade | 41 | Female | No | | No | FL resident | 06/12/20 |

Coronavirus: line list of cases

Data through Jun 23, 2020 verified as of Jun 24, 2020 at 09:25 AM

Data in this report are provisional and subject to change.

| Case | County | Age | Gender | Travel related | Travel detail | Contact with a confirmed case | Jurisdiction | Date case counted |
|--------|--------|-----|--------|----------------|---------------|-------------------------------|--------------|-------------------|
| 40,121 | Dade | 59 | Male | No | | Yes | FL resident | 06/12/20 |
| 40,122 | Dade | 31 | Male | No | | Unknown | FL resident | 06/12/20 |
| 40,123 | Dade | 45 | Male | No | | Unknown | FL resident | 06/12/20 |
| 40,124 | Dade | 60 | Female | No | | No | FL resident | 06/12/20 |
| 40,125 | Dade | 34 | Male | No | | Yes | FL resident | 06/12/20 |
| 40,126 | Dade | 39 | Male | No | | Unknown | FL resident | 06/12/20 |
| 40,127 | Dade | 48 | Male | No | | Unknown | FL resident | 06/12/20 |
| 40,128 | Dade | 92 | Female | No | | Yes | FL resident | 06/12/20 |
| 40,129 | Dade | 65 | Female | No | | Yes | FL resident | 06/12/20 |
| 40,130 | Dade | 61 | Female | Unknown | | | FL resident | 06/12/20 |
| 40,131 | Dade | 42 | Female | Unknown | | | FL resident | 06/12/20 |
| 40,132 | Dade | 58 | Male | Unknown | | | FL resident | 06/12/20 |
| 40,133 | Dade | 52 | Female | No | | Yes | FL resident | 06/12/20 |
| 40,134 | Dade | 44 | Male | No | | Yes | FL resident | 06/12/20 |
| 40,135 | Dade | 45 | Female | No | | Yes | FL resident | 06/12/20 |
| 40,136 | Dade | 57 | Male | No | | Yes | FL resident | 06/12/20 |
| 40,137 | Dade | 56 | Female | No | | Yes | FL resident | 06/12/20 |
| 40,138 | Dade | 43 | Female | Unknown | | | FL resident | 06/12/20 |
| 40,139 | Dade | 89 | Female | Unknown | | | FL resident | 06/12/20 |
| 40,140 | Dade | 84 | Female | Unknown | | | FL resident | 06/12/20 |
| 40,141 | Dade | 83 | Male | Unknown | | Unknown | FL resident | 06/12/20 |
| 40,142 | Dade | 91 | Male | Unknown | | | FL resident | 06/12/20 |
| 40,143 | Dade | 33 | Female | No | | Yes | FL resident | 06/12/20 |
| 40,144 | Dade | 19 | Female | Unknown | | | FL resident | 06/12/20 |
| 40,145 | Dade | 45 | Male | No | | Yes | FL resident | 06/12/20 |
| 40,146 | Dade | 87 | Female | Unknown | | | FL resident | 06/12/20 |
| 40,147 | Dade | 77 | Female | Unknown | | | FL resident | 06/12/20 |
| 40,148 | Dade | 80 | Female | Unknown | | | FL resident | 06/12/20 |
| 40,149 | Dade | 30 | Male | No | | Unknown | FL resident | 06/12/20 |
| 40,150 | Dade | 46 | Male | No | | Yes | FL resident | 06/12/20 |
| 40,151 | Dade | 34 | Male | Unknown | | Unknown | FL resident | 06/12/20 |
| 40,152 | Dade | 40 | Female | Unknown | | | FL resident | 06/12/20 |
| 40,153 | Dade | 51 | Male | No | | Unknown | FL resident | 06/12/20 |
| 40,154 | Dade | 1 | Female | No | | Yes | FL resident | 06/12/20 |
| 40,155 | Dade | 23 | Male | Unknown | | Unknown | FL resident | 06/12/20 |
| 40,156 | Dade | 19 | Male | Unknown | | Yes | FL resident | 06/12/20 |
| 40,157 | Dade | 38 | Male | Unknown | | | FL resident | 06/12/20 |
| 40,158 | Dade | 25 | Male | Unknown | | Yes | FL resident | 06/12/20 |
| 40,159 | Dade | 61 | Male | No | | Unknown | FL resident | 06/12/20 |
| 40,160 | Dade | 29 | Female | No | | Yes | FL resident | 06/12/20 |
| 40,161 | Dade | 18 | Male | No | | Unknown | FL resident | 06/12/20 |
| 40,162 | Dade | 44 | Male | No | | Unknown | FL resident | 06/12/20 |
| 40,163 | Dade | 23 | Male | Unknown | | Unknown | FL resident | 06/12/20 |
| 40,164 | Dade | 31 | Male | Unknown | | Unknown | FL resident | 06/12/20 |
| 40,165 | Dade | 24 | Female | No | | Yes | FL resident | 06/12/20 |
| 40,166 | Dade | 53 | Female | Yes | BRAZIL; FL | Yes | FL resident | 06/12/20 |
| 40,167 | Dade | 23 | Female | No | | No | FL resident | 06/12/20 |
| 40,168 | Dade | 0 | Female | No | | Yes | FL resident | 06/12/20 |
| 40,169 | Dade | 40 | Male | Unknown | | Unknown | FL resident | 06/12/20 |
| 40,170 | Dade | 4 | Female | No | | Yes | FL resident | 06/12/20 |
| 40,171 | Dade | 63 | Female | No | | Yes | FL resident | 06/12/20 |
| 40,172 | Dade | 29 | Male | Unknown | | Unknown | FL resident | 06/12/20 |
| 40,173 | Dade | 33 | Male | Unknown | | Unknown | FL resident | 06/12/20 |
| 40,174 | Dade | 35 | Male | No | | No | FL resident | 06/12/20 |
| 40,175 | Dade | 36 | Female | Unknown | | | FL resident | 06/12/20 |
| 40,176 | Dade | 51 | Male | No | | Yes | FL resident | 06/12/20 |
| 40,177 | Dade | 40 | Male | No | | Unknown | FL resident | 06/12/20 |
| 40,178 | Dade | 54 | Female | Unknown | | Yes | FL resident | 06/12/20 |
| 40,179 | Dade | 36 | Male | No | | Yes | FL resident | 06/12/20 |
| 40,180 | Dade | 31 | Male | Unknown | | | FL resident | 06/12/20 |
| 40,181 | Dade | 28 | Male | No | | Unknown | FL resident | 06/12/20 |
| 40,182 | Dade | 9 | Male | No | | Yes | FL resident | 06/12/20 |

Coronavirus: line list of cases

Data through Jun 23, 2020 verified as of Jun 24, 2020 at 09:25 AM

Data in this report are provisional and subject to change.

| Case | County | Age | Gender | Travel related | Travel detail | Contact with a confirmed case | Jurisdiction | Date case counted |
|--------|--------|-----|--------|----------------|---------------|-------------------------------|--------------|-------------------|
| 40,183 | Dade | 31 | Male | Unknown | | | FL resident | 06/12/20 |
| 40,184 | Dade | 38 | Male | No | | Yes | FL resident | 06/12/20 |
| 40,185 | Dade | 54 | Male | No | | No | FL resident | 06/12/20 |
| 40,186 | Dade | 24 | Female | No | | Unknown | FL resident | 06/12/20 |
| 40,187 | Dade | 28 | Male | No | | Yes | FL resident | 06/12/20 |
| 40,188 | Dade | 46 | Female | Unknown | | Yes | FL resident | 06/12/20 |
| 40,189 | Dade | 10 | Female | No | | Yes | FL resident | 06/12/20 |
| 40,190 | Dade | 42 | Female | No | | Yes | FL resident | 06/12/20 |
| 40,191 | Dade | 36 | Female | No | | Unknown | FL resident | 06/12/20 |
| 40,192 | Dade | 41 | Female | No | | Yes | FL resident | 06/12/20 |
| 40,193 | Dade | 15 | Male | No | | Unknown | FL resident | 06/12/20 |
| 40,194 | Dade | 17 | Female | No | | Yes | FL resident | 06/12/20 |
| 40,195 | Dade | 32 | Female | No | | Yes | FL resident | 06/12/20 |
| 40,196 | Dade | 18 | Female | No | | Unknown | FL resident | 06/12/20 |
| 40,197 | Dade | 3 | Female | No | | Yes | FL resident | 06/12/20 |
| 40,198 | Dade | 36 | Male | No | | No | FL resident | 06/12/20 |
| 40,199 | Dade | 6 | Male | No | | Yes | FL resident | 06/12/20 |
| 40,200 | Dade | 16 | Male | No | | Yes | FL resident | 06/12/20 |
| 40,201 | Dade | 16 | Female | Unknown | | Yes | FL resident | 06/12/20 |
| 40,202 | Dade | 43 | Female | No | | Yes | FL resident | 06/12/20 |
| 40,203 | Dade | 90 | Female | No | | Yes | FL resident | 06/12/20 |
| 40,204 | Dade | 22 | Male | Unknown | | Unknown | FL resident | 06/12/20 |
| 40,205 | Dade | 8 | Female | Unknown | | | FL resident | 06/12/20 |
| 40,206 | Dade | 17 | Female | No | | Yes | FL resident | 06/12/20 |
| 40,207 | Dade | 41 | Male | No | | Unknown | FL resident | 06/12/20 |
| 40,208 | Dade | 13 | Female | No | | Yes | FL resident | 06/12/20 |
| 40,209 | Dade | 10 | Male | Unknown | | | FL resident | 06/12/20 |
| 40,210 | Dade | 26 | Male | Unknown | | | FL resident | 06/12/20 |
| 40,211 | Dade | 7 | Female | Unknown | | | FL resident | 06/12/20 |
| 40,212 | Dade | 27 | Female | No | | Yes | FL resident | 06/12/20 |
| 40,213 | Dade | 50 | Female | No | | Yes | FL resident | 06/12/20 |
| 40,214 | Dade | 23 | Male | Unknown | | | FL resident | 06/12/20 |
| 40,215 | Dade | 33 | Male | No | | Yes | FL resident | 06/12/20 |
| 40,216 | Dade | 27 | Male | No | | Unknown | FL resident | 06/12/20 |
| 40,217 | Dade | 43 | Female | No | | Unknown | FL resident | 06/12/20 |
| 40,218 | Dade | 29 | Female | Unknown | | Unknown | FL resident | 06/12/20 |
| 40,219 | Dade | 45 | Female | No | | Yes | FL resident | 06/12/20 |
| 40,220 | Dade | 58 | Male | No | | Yes | FL resident | 06/12/20 |
| 40,221 | Dade | 36 | Male | No | | Yes | FL resident | 06/12/20 |
| 40,222 | Dade | 35 | Male | Unknown | | Unknown | FL resident | 06/12/20 |
| 40,223 | Dade | 25 | Female | Unknown | | Unknown | FL resident | 06/12/20 |
| 40,224 | Dade | 39 | Male | No | | No | FL resident | 06/12/20 |
| 40,225 | Dade | 49 | Male | No | | Unknown | FL resident | 06/12/20 |
| 40,226 | Dade | 65 | Male | No | | Unknown | FL resident | 06/12/20 |
| 40,227 | Dade | 52 | Male | Unknown | | | FL resident | 06/12/20 |
| 40,228 | Dade | 61 | Female | No | | Yes | FL resident | 06/12/20 |
| 40,229 | Dade | 53 | Male | No | | Unknown | FL resident | 06/12/20 |
| 40,230 | Dade | 39 | Female | No | | Yes | FL resident | 06/12/20 |
| 40,231 | Dade | 25 | Female | No | | Yes | FL resident | 06/12/20 |
| 40,232 | Dade | 26 | Female | Yes | NY | Yes | FL resident | 06/12/20 |
| 40,233 | Dade | 41 | Male | Unknown | | | FL resident | 06/12/20 |
| 40,234 | Dade | 71 | Male | Unknown | | Unknown | FL resident | 06/12/20 |
| 40,235 | Dade | 54 | Male | Unknown | | Unknown | FL resident | 06/12/20 |
| 40,236 | Dade | 63 | Male | No | | Yes | FL resident | 06/12/20 |
| 40,237 | Dade | 64 | Male | No | | | FL resident | 06/12/20 |
| 40,238 | Dade | 40 | Male | No | | Yes | FL resident | 06/12/20 |
| 40,239 | Dade | 47 | Male | No | | Unknown | FL resident | 06/12/20 |
| 40,240 | Dade | 67 | Male | No | | Yes | FL resident | 06/12/20 |
| 40,241 | Dade | 40 | Female | Unknown | | | FL resident | 06/12/20 |
| 40,242 | Dade | 25 | Female | Unknown | | | FL resident | 06/12/20 |
| 40,243 | Dade | 54 | Female | No | | Unknown | FL resident | 06/12/20 |
| 40,244 | Dade | 39 | Male | Unknown | | Unknown | FL resident | 06/12/20 |

Coronavirus: line list of cases

Data through Jun 23, 2020 verified as of Jun 24, 2020 at 09:25 AM

Data in this report are provisional and subject to change.

| Case | County | Age | Gender | Travel related | Travel detail | Contact with a confirmed case | Jurisdiction | Date case counted |
|--------|--------|-----|--------|----------------|---------------|-------------------------------|--------------|-------------------|
| 40,245 | Dade | 56 | Male | No | | Unknown | FL resident | 06/12/20 |
| 40,246 | Dade | 68 | Female | Unknown | | | FL resident | 06/12/20 |
| 40,247 | Dade | 30 | Female | No | | Unknown | FL resident | 06/12/20 |
| 40,248 | Dade | 29 | Male | No | | No | FL resident | 06/12/20 |
| 40,249 | Dade | 50 | Male | Unknown | | Unknown | FL resident | 06/12/20 |
| 40,250 | Dade | 44 | Female | No | | Yes | FL resident | 06/12/20 |
| 40,251 | Dade | 23 | Female | No | | Yes | FL resident | 06/12/20 |
| 40,252 | Dade | 61 | Male | No | | No | FL resident | 06/12/20 |
| 40,253 | Dade | 58 | Female | Unknown | | | FL resident | 06/12/20 |
| 40,254 | Dade | 21 | Female | No | | Yes | FL resident | 06/12/20 |
| 40,255 | Dade | 58 | Male | No | | Unknown | FL resident | 06/12/20 |
| 40,256 | Dade | 38 | Male | No | | Yes | FL resident | 06/12/20 |
| 40,257 | Dade | 34 | Female | No | | Yes | FL resident | 06/12/20 |
| 40,258 | Dade | 24 | Female | Unknown | | | FL resident | 06/12/20 |
| 40,259 | Dade | 40 | Male | No | | Yes | FL resident | 06/12/20 |
| 40,260 | Dade | 49 | Male | No | | No | FL resident | 06/12/20 |
| 40,261 | Dade | 51 | Male | No | | No | FL resident | 06/12/20 |
| 40,262 | Dade | 38 | Female | Unknown | | | FL resident | 06/12/20 |
| 40,263 | Dade | 76 | Male | Unknown | | | FL resident | 06/12/20 |
| 40,264 | Dade | 48 | Male | Unknown | | | FL resident | 06/12/20 |
| 40,265 | Dade | 31 | Male | Unknown | | | FL resident | 06/12/20 |
| 40,266 | Dade | 67 | Male | Unknown | | | FL resident | 06/12/20 |
| 40,267 | Dade | 82 | Female | Unknown | | Yes | FL resident | 06/12/20 |
| 40,268 | Dade | 41 | Female | No | | Unknown | FL resident | 06/12/20 |
| 40,269 | Dade | 31 | Female | No | | Yes | FL resident | 06/12/20 |
| 40,270 | Dade | 57 | Female | No | | Yes | FL resident | 06/12/20 |
| 40,271 | Dade | 51 | Male | Unknown | | Yes | FL resident | 06/12/20 |
| 40,272 | Dade | 37 | Male | No | | Yes | FL resident | 06/12/20 |
| 40,273 | Dade | 19 | Female | No | | Yes | FL resident | 06/12/20 |
| 40,274 | Dade | 36 | Female | No | | Unknown | FL resident | 06/12/20 |
| 40,275 | Dade | 35 | Female | No | | Yes | FL resident | 06/12/20 |
| 40,276 | Dade | 36 | Male | No | | Yes | FL resident | 06/12/20 |
| 40,277 | Dade | 56 | Female | No | | Yes | FL resident | 06/12/20 |
| 40,278 | Dade | 55 | Male | No | | Yes | FL resident | 06/12/20 |
| 40,279 | Dade | 73 | Female | No | | Yes | FL resident | 06/12/20 |
| 40,280 | Dade | 32 | Male | No | | Yes | FL resident | 06/12/20 |
| 40,281 | Dade | 28 | Male | Unknown | | Unknown | FL resident | 06/12/20 |
| 40,282 | Dade | 48 | Male | No | | No | FL resident | 06/12/20 |
| 40,283 | Dade | 37 | Female | No | | Yes | FL resident | 06/12/20 |
| 40,284 | Dade | 48 | Male | No | | No | FL resident | 06/12/20 |
| 40,285 | Dade | 29 | Female | No | | Yes | FL resident | 06/12/20 |
| 40,286 | Dade | 41 | Female | No | | Yes | FL resident | 06/12/20 |
| 40,287 | Dade | 40 | Male | Unknown | | Unknown | FL resident | 06/12/20 |
| 40,288 | Dade | 31 | Female | No | | Unknown | FL resident | 06/12/20 |
| 40,289 | Dade | 71 | Female | Unknown | | Unknown | FL resident | 06/12/20 |
| 40,290 | Dade | 63 | Female | No | | Unknown | FL resident | 06/12/20 |
| 40,291 | Dade | 62 | Female | No | | Yes | FL resident | 06/12/20 |
| 40,292 | Dade | 39 | Female | No | | Unknown | FL resident | 06/12/20 |
| 40,293 | Dade | 36 | Male | No | | Yes | FL resident | 06/12/20 |
| 40,294 | Dade | 49 | Male | Unknown | | Yes | FL resident | 06/12/20 |
| 40,295 | Dade | 52 | Female | No | | Unknown | FL resident | 06/12/20 |
| 40,296 | Dade | 39 | Female | No | | Yes | FL resident | 06/12/20 |
| 40,297 | Dade | 40 | Male | No | | Yes | FL resident | 06/12/20 |
| 40,298 | Dade | 66 | Female | No | | Unknown | FL resident | 06/12/20 |
| 40,299 | Dade | 17 | Female | No | | Yes | FL resident | 06/12/20 |
| 40,300 | Dade | 30 | Female | Unknown | | Yes | FL resident | 06/12/20 |
| 40,301 | Dade | 52 | Female | No | | Yes | FL resident | 06/12/20 |
| 40,302 | Dade | 29 | Male | No | | Yes | FL resident | 06/12/20 |
| 40,303 | Dade | 66 | Female | Unknown | | Unknown | FL resident | 06/12/20 |
| 40,304 | Dade | 48 | Male | No | | Yes | FL resident | 06/12/20 |
| 40,305 | Dade | 63 | Male | No | | Yes | FL resident | 06/12/20 |
| 40,306 | Dade | 57 | Male | Unknown | | Yes | FL resident | 06/12/20 |

Coronavirus: line list of cases

Data through Jun 23, 2020 verified as of Jun 24, 2020 at 09:25 AM

Data in this report are provisional and subject to change.

| Case | County | Age | Gender | Travel related | Travel detail | Contact with a confirmed case | Jurisdiction | Date case counted |
|--------|--------|-----|--------|----------------|---------------|-------------------------------|--------------|-------------------|
| 40,307 | Dade | 60 | Male | Unknown | | Unknown | FL resident | 06/12/20 |
| 40,308 | Dade | 23 | Male | Unknown | | Unknown | FL resident | 06/12/20 |
| 40,309 | Dade | 59 | Male | Unknown | | Unknown | FL resident | 06/12/20 |
| 40,310 | Dade | 32 | Male | Unknown | | | FL resident | 06/12/20 |
| 40,311 | Dade | 23 | Male | Unknown | | Unknown | FL resident | 06/12/20 |
| 40,312 | Dade | 41 | Male | Unknown | | Unknown | FL resident | 06/12/20 |
| 40,313 | Dade | 31 | Male | No | | Unknown | FL resident | 06/12/20 |
| 40,314 | Dade | 17 | Male | No | | Yes | FL resident | 06/12/20 |
| 40,315 | Dade | 51 | Male | Unknown | | Unknown | FL resident | 06/12/20 |
| 40,316 | Dade | 39 | Male | No | | Unknown | FL resident | 06/12/20 |
| 40,317 | Dade | 67 | Male | No | | Unknown | FL resident | 06/12/20 |
| 40,318 | Dade | 54 | Male | No | | Unknown | FL resident | 06/12/20 |
| 40,319 | Dade | 58 | Male | No | | Unknown | FL resident | 06/12/20 |
| 40,320 | Dade | 44 | Male | Unknown | | Unknown | FL resident | 06/12/20 |
| 40,321 | Dade | 60 | Male | Unknown | | Unknown | FL resident | 06/12/20 |
| 40,322 | Dade | 53 | Male | Unknown | | Unknown | FL resident | 06/12/20 |
| 40,323 | Dade | 70 | Female | No | | Yes | FL resident | 06/12/20 |
| 40,324 | Dade | 30 | Male | Unknown | | | FL resident | 06/12/20 |
| 40,325 | Dade | 57 | Male | Unknown | | Unknown | FL resident | 06/12/20 |
| 40,326 | Dade | 25 | Female | Unknown | | | FL resident | 06/12/20 |
| 40,327 | Dade | 81 | Male | Unknown | | | FL resident | 06/12/20 |
| 40,328 | Dade | 49 | Female | Unknown | | Yes | FL resident | 06/12/20 |
| 40,329 | Dade | 44 | Male | No | | Yes | FL resident | 06/12/20 |
| 40,330 | Dade | 42 | Male | Unknown | | Unknown | FL resident | 06/12/20 |
| 40,331 | Dade | 47 | Male | Unknown | | Unknown | FL resident | 06/12/20 |
| 40,332 | Dade | 10 | Male | No | | Unknown | FL resident | 06/12/20 |
| 40,333 | Dade | 21 | Female | No | | Unknown | FL resident | 06/12/20 |
| 40,334 | Dade | 39 | Female | No | | Unknown | FL resident | 06/12/20 |
| 40,335 | Dade | 49 | Male | Unknown | | Unknown | FL resident | 06/12/20 |
| 40,336 | Dade | 58 | Male | Unknown | | Unknown | FL resident | 06/12/20 |
| 40,337 | Dade | 2 | Male | No | | Yes | FL resident | 06/12/20 |
| 40,338 | Dade | 19 | Male | Unknown | | Unknown | FL resident | 06/12/20 |
| 40,339 | Dade | 88 | Female | Unknown | | | FL resident | 06/12/20 |
| 40,340 | Dade | 32 | Male | No | | Unknown | FL resident | 06/12/20 |
| 40,341 | Dade | 24 | Female | Unknown | | | FL resident | 06/12/20 |
| 40,342 | Dade | 86 | Female | Unknown | | | FL resident | 06/12/20 |
| 40,343 | Dade | 24 | Male | Unknown | | Unknown | FL resident | 06/12/20 |
| 40,344 | Dade | 53 | Female | No | | No | FL resident | 06/12/20 |
| 40,345 | Dade | 27 | Male | No | | Yes | FL resident | 06/12/20 |
| 40,346 | Dade | 3 | Female | Unknown | | | FL resident | 06/12/20 |
| 40,347 | Dade | 42 | Female | No | | Yes | FL resident | 06/12/20 |
| 40,348 | Dade | 24 | Male | Unknown | | Unknown | FL resident | 06/12/20 |
| 40,349 | Dade | 56 | Female | Unknown | | Unknown | FL resident | 06/12/20 |
| 40,350 | Dade | 51 | Female | Unknown | | No | FL resident | 06/12/20 |
| 40,351 | Dade | 29 | Female | No | | Yes | FL resident | 06/12/20 |
| 40,352 | Dade | 6 | Male | Unknown | | | FL resident | 06/12/20 |
| 40,353 | Dade | 45 | Male | No | | Unknown | FL resident | 06/12/20 |
| 40,354 | Dade | 28 | Female | Unknown | | | FL resident | 06/12/20 |
| 40,355 | Dade | 27 | Female | Unknown | | | FL resident | 06/12/20 |
| 40,356 | Dade | 44 | Female | Unknown | | Yes | FL resident | 06/12/20 |
| 40,357 | Dade | 90 | Male | No | | Yes | FL resident | 06/12/20 |
| 40,358 | Dade | 15 | Female | No | | No | FL resident | 06/12/20 |
| 40,359 | Dade | 7 | Female | No | | Yes | FL resident | 06/12/20 |
| 40,360 | Dade | 29 | Male | No | | Unknown | FL resident | 06/12/20 |
| 40,361 | Dade | 62 | Female | Unknown | | | FL resident | 06/12/20 |
| 40,362 | Dade | 39 | Female | Unknown | | | FL resident | 06/12/20 |
| 40,363 | Dade | 47 | Male | Unknown | | | FL resident | 06/12/20 |
| 40,364 | Dade | 75 | Female | Unknown | | | FL resident | 06/12/20 |
| 40,365 | Dade | 29 | Male | No | | No | FL resident | 06/12/20 |
| 40,366 | Dade | 42 | Female | No | | Yes | FL resident | 06/12/20 |
| 40,367 | Dade | 55 | Female | No | | Unknown | FL resident | 06/12/20 |
| 40,368 | Dade | 52 | Male | No | | Yes | FL resident | 06/12/20 |

Coronavirus: line list of cases

Data through Jun 23, 2020 verified as of Jun 24, 2020 at 09:25 AM

Data in this report are provisional and subject to change.

| Case | County | Age | Gender | Travel related | Travel detail | Contact with a confirmed case | Jurisdiction | Date case counted |
|--------|--------|-----|--------|----------------|---------------|-------------------------------|--------------|-------------------|
| 40,369 | Dade | 27 | Male | No | | Yes | FL resident | 06/12/20 |
| 40,370 | Dade | 37 | Male | Unknown | | Yes | FL resident | 06/12/20 |
| 40,371 | Dade | 50 | Male | Unknown | | Unknown | FL resident | 06/12/20 |
| 40,372 | Dade | 18 | Female | No | | Yes | FL resident | 06/12/20 |
| 40,373 | Dade | 20 | Female | Unknown | | | FL resident | 06/12/20 |
| 40,374 | Dade | 51 | Male | Unknown | | Unknown | FL resident | 06/12/20 |
| 40,375 | Dade | 72 | Female | No | | Unknown | FL resident | 06/12/20 |
| 40,376 | Dade | 50 | Male | Unknown | | Yes | FL resident | 06/12/20 |
| 40,377 | Dade | 20 | Female | No | | Yes | FL resident | 06/12/20 |
| 40,378 | Dade | 11 | Male | No | | Yes | FL resident | 06/12/20 |
| 40,379 | Dade | 26 | Male | No | | Yes | FL resident | 06/12/20 |
| 40,380 | Dade | 30 | Female | No | | Unknown | FL resident | 06/12/20 |
| 40,381 | Dade | 21 | Female | No | | Yes | FL resident | 06/12/20 |
| 40,382 | Dade | 27 | Male | No | | Yes | FL resident | 06/12/20 |
| 40,383 | Dade | 23 | Female | No | | Yes | FL resident | 06/12/20 |
| 40,384 | Dade | 50 | Male | No | | No | FL resident | 06/12/20 |
| 40,385 | Dade | 39 | Male | No | | Unknown | FL resident | 06/12/20 |
| 40,386 | Dade | 50 | Female | No | | Yes | FL resident | 06/12/20 |
| 40,387 | Dade | 25 | Male | Unknown | | | FL resident | 06/12/20 |
| 40,388 | Dade | 36 | Female | Unknown | | | FL resident | 06/12/20 |
| 40,389 | Dade | 48 | Female | Unknown | | | FL resident | 06/12/20 |
| 40,390 | Dade | 50 | Female | Unknown | | | FL resident | 06/12/20 |
| 40,391 | Dade | 46 | Female | Unknown | | Yes | FL resident | 06/12/20 |
| 40,392 | Dade | 27 | Male | Unknown | | Yes | FL resident | 06/12/20 |
| 40,393 | Dade | 63 | Female | Unknown | | | FL resident | 06/12/20 |
| 40,394 | Dade | 81 | Male | No | | Yes | FL resident | 06/12/20 |
| 40,395 | Dade | 32 | Male | No | | Yes | FL resident | 06/12/20 |
| 40,396 | Dade | 20 | Male | No | | Yes | FL resident | 06/12/20 |
| 40,397 | Dade | 16 | Male | No | | Yes | FL resident | 06/12/20 |
| 40,398 | Dade | 16 | Female | No | | Yes | FL resident | 06/12/20 |
| 40,399 | Dade | 66 | Male | No | | Yes | FL resident | 06/12/20 |
| 40,400 | Dade | 53 | Female | Unknown | | Yes | FL resident | 06/12/20 |
| 40,401 | Dade | 34 | Male | No | | Unknown | FL resident | 06/12/20 |
| 40,402 | Dade | 33 | Male | Unknown | | Unknown | FL resident | 06/12/20 |
| 40,403 | Dade | 20 | Female | No | | Unknown | FL resident | 06/12/20 |
| 40,404 | Dade | 49 | Male | No | | Unknown | FL resident | 06/12/20 |
| 40,405 | Dade | 51 | Male | Unknown | | Unknown | FL resident | 06/12/20 |
| 40,406 | Dade | 55 | Female | No | | Unknown | FL resident | 06/12/20 |
| 40,407 | Dade | 27 | Female | No | | No | FL resident | 06/12/20 |
| 40,408 | Dade | 31 | Female | No | | No | FL resident | 06/12/20 |
| 40,409 | Dade | 17 | Female | Unknown | | | FL resident | 06/12/20 |
| 40,410 | Dade | 19 | Male | Unknown | | Unknown | FL resident | 06/12/20 |
| 40,411 | Dade | 53 | Male | No | | Yes | FL resident | 06/12/20 |
| 40,412 | Dade | 13 | Male | No | | Yes | FL resident | 06/12/20 |
| 40,413 | Dade | 61 | Female | No | | Yes | FL resident | 06/12/20 |
| 40,414 | Dade | 27 | Male | Yes | GA | Yes | FL resident | 06/12/20 |
| 40,415 | Dade | 49 | Female | Unknown | | Unknown | FL resident | 06/12/20 |
| 40,416 | Dade | 33 | Female | No | | Yes | FL resident | 06/12/20 |
| 40,417 | Dade | 17 | Female | No | | No | FL resident | 06/12/20 |
| 40,418 | Dade | 28 | Male | No | | Unknown | FL resident | 06/12/20 |
| 40,419 | Dade | 91 | Female | No | | Yes | FL resident | 06/12/20 |
| 40,420 | Dade | 64 | Female | No | | Yes | FL resident | 06/12/20 |
| 40,421 | Dade | 36 | Male | No | | No | FL resident | 06/12/20 |
| 40,422 | Dade | 35 | Female | No | | No | FL resident | 06/12/20 |
| 40,423 | Dade | 46 | Female | No | | No | FL resident | 06/12/20 |
| 40,424 | Dade | 31 | Male | No | | Yes | FL resident | 06/12/20 |
| 40,425 | Dade | 37 | Male | No | | Yes | FL resident | 06/12/20 |
| 40,426 | Dade | 38 | Male | No | | Unknown | FL resident | 06/12/20 |
| 40,427 | Dade | 3 | Male | Unknown | | | FL resident | 06/12/20 |
| 40,428 | Dade | 31 | Male | No | | Unknown | FL resident | 06/12/20 |
| 40,429 | Dade | 49 | Male | No | | No | FL resident | 06/12/20 |
| 40,430 | Dade | 25 | Female | No | | No | FL resident | 06/12/20 |

Coronavirus: line list of cases

Data through Jun 23, 2020 verified as of Jun 24, 2020 at 09:25 AM

Data in this report are provisional and subject to change.

| Case | County | Age | Gender | Travel related | Travel detail | Contact with a confirmed case | Jurisdiction | Date case counted |
|--------|--------|-----|--------|----------------|---------------|-------------------------------|--------------|-------------------|
| 40,431 | Dade | 18 | Male | No | | Yes | FL resident | 06/12/20 |
| 40,432 | Dade | 6 | Male | No | | Yes | FL resident | 06/12/20 |
| 40,433 | Dade | 2 | Female | No | | Yes | FL resident | 06/12/20 |
| 40,434 | Dade | 57 | Male | No | | Yes | FL resident | 06/12/20 |
| 40,435 | Dade | 58 | Female | Unknown | | Yes | FL resident | 06/12/20 |
| 40,436 | Dade | 15 | Male | No | | Unknown | FL resident | 06/12/20 |
| 40,437 | Dade | 84 | Female | No | | No | FL resident | 06/12/20 |
| 40,438 | Dade | 65 | Male | No | | Unknown | FL resident | 06/12/20 |
| 40,439 | Dade | 94 | Female | No | | Yes | FL resident | 06/12/20 |
| 40,440 | Dade | 75 | Male | Unknown | | | FL resident | 06/12/20 |
| 40,441 | Dade | 26 | Female | Unknown | | | FL resident | 06/12/20 |
| 40,442 | Dade | 32 | Male | No | | Yes | FL resident | 06/12/20 |
| 40,443 | Dade | 79 | Male | Unknown | | | FL resident | 06/12/20 |
| 40,444 | Dade | 67 | Male | No | | No | FL resident | 06/12/20 |
| 40,445 | Dade | 83 | Female | Unknown | | Unknown | FL resident | 06/12/20 |
| 40,446 | Dade | 75 | Male | No | | Unknown | FL resident | 06/12/20 |
| 40,447 | Dade | 90 | Female | Unknown | | | FL resident | 06/12/20 |
| 40,448 | Dade | 85 | Male | Unknown | | Unknown | FL resident | 06/12/20 |
| 40,449 | Dade | 81 | Female | No | | Unknown | FL resident | 06/12/20 |
| 40,450 | Dade | 53 | Female | No | | Yes | FL resident | 06/12/20 |
| 40,451 | Dade | 79 | Male | No | | Yes | FL resident | 06/12/20 |
| 40,452 | Dade | 93 | Female | No | | Yes | FL resident | 06/12/20 |
| 40,453 | Dade | 78 | Male | Unknown | | Unknown | FL resident | 06/12/20 |
| 40,454 | Dade | 81 | Female | No | | Yes | FL resident | 06/12/20 |
| 40,455 | Dade | 90 | Female | No | | Unknown | FL resident | 06/12/20 |
| 40,456 | Dade | 84 | Male | Unknown | | | FL resident | 06/12/20 |
| 40,457 | Dade | 76 | Female | No | | Unknown | FL resident | 06/12/20 |
| 40,458 | Dade | 72 | Male | Unknown | | Unknown | FL resident | 06/12/20 |
| 40,459 | Dade | 99 | Male | No | | Yes | FL resident | 06/12/20 |
| 40,460 | Dade | 92 | Male | No | | Unknown | FL resident | 06/12/20 |
| 40,461 | Dade | 83 | Female | Unknown | | | FL resident | 06/12/20 |
| 40,462 | Dade | 79 | Male | Unknown | | Yes | FL resident | 06/12/20 |
| 40,463 | Dade | 94 | Female | No | | Yes | FL resident | 06/12/20 |
| 40,464 | Dade | 86 | Male | Unknown | | | FL resident | 06/12/20 |
| 40,465 | Dade | 81 | Female | Unknown | | Unknown | FL resident | 06/12/20 |
| 40,466 | Dade | 92 | Male | No | | Yes | FL resident | 06/12/20 |
| 40,467 | Dade | 77 | Male | Unknown | | | FL resident | 06/12/20 |
| 40,468 | Dade | 95 | Female | No | | Unknown | FL resident | 06/12/20 |
| 40,469 | Dade | 85 | Female | No | | Yes | FL resident | 06/12/20 |
| 40,470 | Dade | 87 | Female | No | | No | FL resident | 06/12/20 |
| 40,471 | Dade | 90 | Female | Unknown | | Unknown | FL resident | 06/12/20 |
| 40,472 | Dade | 23 | Female | Unknown | | Unknown | FL resident | 06/12/20 |
| 40,473 | Dade | 70 | Female | No | | Yes | FL resident | 06/12/20 |
| 40,474 | Dade | 23 | Male | No | | Yes | FL resident | 06/12/20 |
| 40,475 | Dade | 86 | Male | No | | Yes | FL resident | 06/12/20 |
| 40,476 | Dade | 77 | Male | No | | No | FL resident | 06/12/20 |
| 40,477 | Dade | 47 | Male | Unknown | | Yes | FL resident | 06/12/20 |
| 40,478 | Dade | 24 | Female | Yes | FL; SC | Yes | FL resident | 06/12/20 |
| 40,479 | Dade | 0 | Male | Yes | FL; SC | Yes | FL resident | 06/12/20 |
| 40,480 | Dade | 71 | Male | Unknown | | | FL resident | 06/12/20 |
| 40,481 | Dade | 61 | Male | No | | Yes | FL resident | 06/12/20 |
| 40,482 | Dade | 28 | Male | Unknown | | | FL resident | 06/12/20 |
| 40,483 | Dade | 40 | Female | Unknown | | | FL resident | 06/12/20 |
| 40,484 | Dade | 39 | Male | No | | No | FL resident | 06/12/20 |
| 40,485 | Dade | 46 | Male | No | | No | FL resident | 06/12/20 |
| 40,486 | Dade | 51 | Female | No | | Yes | FL resident | 06/12/20 |
| 40,487 | Dade | 36 | Male | No | | Unknown | FL resident | 06/12/20 |
| 40,488 | Dade | 38 | Female | No | | Yes | FL resident | 06/12/20 |
| 40,489 | Dade | 74 | Male | Unknown | | | FL resident | 06/12/20 |
| 40,490 | Dade | 62 | Male | Unknown | | Yes | FL resident | 06/12/20 |
| 40,491 | Dade | 34 | Female | No | | No | FL resident | 06/12/20 |
| 40,492 | Dade | 33 | Male | Unknown | | Unknown | FL resident | 06/12/20 |

Coronavirus: line list of cases

Data through Jun 23, 2020 verified as of Jun 24, 2020 at 09:25 AM

Data in this report are provisional and subject to change.

| Case | County | Age | Gender | Travel related | Travel detail | Contact with a confirmed case | Jurisdiction | Date case counted |
|--------|--------|-----|--------|----------------|---------------|-------------------------------|--------------|-------------------|
| 40,493 | Dade | 30 | Male | No | | Unknown | FL resident | 06/12/20 |
| 40,494 | Dade | 32 | Male | No | | Yes | FL resident | 06/12/20 |
| 40,495 | Dade | 39 | Male | No | | Yes | FL resident | 06/12/20 |
| 40,496 | Dade | 50 | Male | No | | Yes | FL resident | 06/12/20 |
| 40,497 | Dade | 61 | Female | No | | Yes | FL resident | 06/12/20 |
| 40,498 | Dade | 76 | Male | Unknown | | | FL resident | 06/12/20 |
| 40,499 | Dade | 61 | Male | No | | Unknown | FL resident | 06/12/20 |
| 40,500 | Dade | 38 | Male | Unknown | | Unknown | FL resident | 06/12/20 |
| 40,501 | Dade | 75 | Male | No | | No | FL resident | 06/12/20 |
| 40,502 | Dade | 54 | Female | Unknown | | Unknown | FL resident | 06/12/20 |
| 40,503 | Dade | 84 | Female | No | | No | FL resident | 06/12/20 |
| 40,504 | Dade | 21 | Female | No | | Yes | FL resident | 06/12/20 |
| 40,505 | Dade | 44 | Female | No | | Yes | FL resident | 06/12/20 |
| 40,506 | Dade | 14 | Female | Unknown | | | FL resident | 06/12/20 |
| 40,507 | Dade | 33 | Female | Unknown | | | FL resident | 06/12/20 |
| 40,508 | Dade | 63 | Female | Unknown | | Unknown | FL resident | 06/12/20 |
| 40,509 | Dade | 59 | Female | Unknown | | | FL resident | 06/12/20 |
| 40,510 | Dade | 57 | Female | No | | Unknown | FL resident | 06/12/20 |
| 40,511 | Dade | 93 | Female | No | | Unknown | FL resident | 06/12/20 |
| 40,512 | Dade | 68 | Female | Unknown | | Yes | FL resident | 06/12/20 |
| 40,513 | Dade | 63 | Female | Unknown | | Unknown | FL resident | 06/12/20 |
| 40,514 | Dade | 69 | Male | No | | Unknown | FL resident | 06/12/20 |
| 40,515 | Dade | 30 | Male | Unknown | | Unknown | FL resident | 06/12/20 |
| 40,516 | Dade | 80 | Female | No | | No | FL resident | 06/12/20 |
| 40,517 | Dade | 64 | Female | No | | Unknown | FL resident | 06/12/20 |
| 40,518 | Dade | 6 | Male | No | | Yes | FL resident | 06/12/20 |
| 40,519 | Dade | 1 | Female | No | | Yes | FL resident | 06/12/20 |
| 40,520 | Dade | 72 | Male | No | | No | FL resident | 06/12/20 |
| 40,521 | Dade | 49 | Female | Unknown | | Unknown | FL resident | 06/12/20 |
| 40,522 | Dade | 57 | Female | Unknown | | | FL resident | 06/12/20 |
| 40,523 | Dade | 77 | Female | No | | No | FL resident | 06/12/20 |
| 40,524 | Dade | 37 | Male | No | | Unknown | FL resident | 06/12/20 |
| 40,525 | Dade | 85 | Male | No | | Yes | FL resident | 06/12/20 |
| 40,526 | Dade | 92 | Female | No | | Yes | FL resident | 06/12/20 |
| 40,527 | Dade | 82 | Female | No | | Yes | FL resident | 06/12/20 |
| 40,528 | Dade | 93 | Female | No | | Yes | FL resident | 06/12/20 |
| 40,529 | Dade | 78 | Female | No | | Yes | FL resident | 06/12/20 |
| 40,530 | Dade | 92 | Female | No | | Yes | FL resident | 06/12/20 |
| 40,531 | Dade | 48 | Male | No | | Unknown | FL resident | 06/12/20 |
| 40,532 | Dade | 33 | Female | No | | Yes | FL resident | 06/12/20 |
| 40,533 | Dade | 24 | Female | Unknown | | Unknown | FL resident | 06/12/20 |
| 40,534 | Dade | 20 | Male | No | | Unknown | FL resident | 06/12/20 |
| 40,535 | Dade | 26 | Female | No | | Unknown | FL resident | 06/12/20 |
| 40,536 | Dade | 25 | Male | No | | No | FL resident | 06/12/20 |
| 40,537 | Dade | 25 | Female | Unknown | | Yes | FL resident | 06/12/20 |
| 40,538 | Dade | 23 | Male | No | | Yes | FL resident | 06/12/20 |
| 40,539 | Dade | 27 | Male | No | | Yes | FL resident | 06/12/20 |
| 40,540 | Dade | 27 | Male | No | | No | FL resident | 06/12/20 |
| 40,541 | Dade | 38 | Male | No | | No | FL resident | 06/12/20 |
| 40,542 | Dade | 61 | Male | No | | Yes | FL resident | 06/12/20 |
| 40,543 | Dade | 50 | Male | No | | No | FL resident | 06/12/20 |
| 40,544 | Dade | 57 | Male | No | | Yes | FL resident | 06/12/20 |
| 40,545 | Dade | 21 | Female | Unknown | | | FL resident | 06/12/20 |
| 40,546 | Dade | 62 | Female | Unknown | | Unknown | FL resident | 06/12/20 |
| 40,547 | Dade | 51 | Female | Yes | GA | Unknown | FL resident | 06/12/20 |
| 40,548 | Dade | 50 | Female | Unknown | | Unknown | FL resident | 06/12/20 |
| 40,549 | Dade | 24 | Male | Unknown | | Unknown | FL resident | 06/12/20 |
| 40,550 | Dade | 42 | Male | No | | Yes | FL resident | 06/12/20 |
| 40,551 | Dade | 38 | Female | No | | Yes | FL resident | 06/12/20 |
| 40,552 | Dade | 27 | Female | Unknown | | Yes | FL resident | 06/12/20 |
| 40,553 | Dade | 35 | Male | No | | Yes | FL resident | 06/12/20 |
| 40,554 | Dade | 68 | Female | No | | Yes | FL resident | 06/12/20 |

Coronavirus: line list of cases

Data through Jun 23, 2020 verified as of Jun 24, 2020 at 09:25 AM

Data in this report are provisional and subject to change.

| Case | County | Age | Gender | Travel related | Travel detail | Contact with a confirmed case | Jurisdiction | Date case counted |
|--------|--------|-----|--------|----------------|---------------|-------------------------------|--------------|-------------------|
| 40,555 | Dade | 75 | Male | No | | Yes | FL resident | 06/12/20 |
| 40,556 | Dade | 84 | Male | No | | Yes | FL resident | 06/12/20 |
| 40,557 | Dade | 71 | Female | No | | Yes | FL resident | 06/12/20 |
| 40,558 | Dade | 51 | Male | No | | Yes | FL resident | 06/12/20 |
| 40,559 | Dade | 49 | Male | Unknown | | | FL resident | 06/12/20 |
| 40,560 | Dade | 62 | Male | No | | Yes | FL resident | 06/13/20 |
| 40,561 | Dade | 39 | Female | No | | No | FL resident | 06/13/20 |
| 40,562 | Dade | 79 | Male | No | | Yes | FL resident | 06/13/20 |
| 40,563 | Dade | 42 | Male | Yes | TN | Yes | FL resident | 06/13/20 |
| 40,564 | Dade | 53 | Female | Unknown | | Unknown | FL resident | 06/13/20 |
| 40,565 | Dade | 47 | Female | Unknown | | No | FL resident | 06/13/20 |
| 40,566 | Dade | 30 | Male | No | | Yes | FL resident | 06/13/20 |
| 40,567 | Dade | 37 | Male | No | | Yes | FL resident | 06/13/20 |
| 40,568 | Dade | 33 | Male | No | | No | FL resident | 06/13/20 |
| 40,569 | Dade | 39 | Male | No | | Unknown | FL resident | 06/13/20 |
| 40,570 | Dade | 58 | Female | No | | Yes | FL resident | 06/13/20 |
| 40,571 | Dade | 93 | Female | No | | Yes | FL resident | 06/13/20 |
| 40,572 | Dade | 23 | Female | Yes | DE; FL | No | FL resident | 06/13/20 |
| 40,573 | Dade | 23 | Male | Unknown | | | FL resident | 06/13/20 |
| 40,574 | Dade | 46 | Female | No | | Unknown | FL resident | 06/13/20 |
| 40,575 | Dade | 34 | Male | No | | Yes | FL resident | 06/13/20 |
| 40,576 | Dade | 51 | Female | No | | Unknown | FL resident | 06/13/20 |
| 40,577 | Dade | 44 | Female | No | | Yes | FL resident | 06/13/20 |
| 40,578 | Dade | 7 | Male | No | | Yes | FL resident | 06/13/20 |
| 40,579 | Dade | 17 | Female | No | | Yes | FL resident | 06/13/20 |
| 40,580 | Dade | 7 | Male | No | | Unknown | FL resident | 06/13/20 |
| 40,581 | Dade | 54 | Female | Unknown | | Yes | FL resident | 06/13/20 |
| 40,582 | Dade | 80 | Male | Unknown | | | FL resident | 06/13/20 |
| 40,583 | Dade | 53 | Female | No | | No | FL resident | 06/13/20 |
| 40,584 | Dade | 35 | Male | No | | No | FL resident | 06/13/20 |
| 40,585 | Dade | 63 | Female | No | | Unknown | FL resident | 06/13/20 |
| 40,586 | Dade | 16 | Female | Unknown | | Yes | FL resident | 06/13/20 |
| 40,587 | Dade | 35 | Female | No | | Yes | FL resident | 06/13/20 |
| 40,588 | Dade | 68 | Male | No | | Yes | FL resident | 06/13/20 |
| 40,589 | Dade | 31 | Male | No | | Unknown | FL resident | 06/13/20 |
| 40,590 | Dade | 64 | Male | No | | Unknown | FL resident | 06/13/20 |
| 40,591 | Dade | 47 | Female | No | | No | FL resident | 06/13/20 |
| 40,592 | Dade | 48 | Male | No | | No | FL resident | 06/13/20 |
| 40,593 | Dade | 54 | Female | No | | Unknown | FL resident | 06/13/20 |
| 40,594 | Dade | 44 | Male | Unknown | | Unknown | FL resident | 06/13/20 |
| 40,595 | Dade | 60 | Female | Unknown | | Unknown | FL resident | 06/13/20 |
| 40,596 | Dade | 42 | Male | Unknown | | Yes | FL resident | 06/13/20 |
| 40,597 | Dade | 59 | Male | No | | Yes | FL resident | 06/13/20 |
| 40,598 | Dade | 95 | Female | Unknown | | Unknown | FL resident | 06/13/20 |
| 40,599 | Dade | 61 | Female | No | | Yes | FL resident | 06/13/20 |
| 40,600 | Dade | 22 | Female | No | | Unknown | FL resident | 06/13/20 |
| 40,601 | Dade | 57 | Male | No | | Unknown | FL resident | 06/13/20 |
| 40,602 | Dade | 61 | Male | No | | Yes | FL resident | 06/13/20 |
| 40,603 | Dade | 32 | Male | No | | Yes | FL resident | 06/13/20 |
| 40,604 | Dade | 20 | Female | Unknown | | Yes | FL resident | 06/13/20 |
| 40,605 | Dade | 41 | Female | Unknown | | Yes | FL resident | 06/13/20 |
| 40,606 | Dade | 72 | Male | Unknown | | Unknown | FL resident | 06/13/20 |
| 40,607 | Dade | 47 | Female | No | | Yes | FL resident | 06/13/20 |
| 40,608 | Dade | 61 | Female | No | | Unknown | FL resident | 06/13/20 |
| 40,609 | Dade | 39 | Male | No | | Unknown | FL resident | 06/13/20 |
| 40,610 | Dade | 100 | Male | No | | Yes | FL resident | 06/13/20 |
| 40,611 | Dade | 39 | Female | Unknown | | Yes | FL resident | 06/13/20 |
| 40,612 | Dade | 65 | Male | Yes | FL; MO | No | FL resident | 06/13/20 |
| 40,613 | Dade | 25 | Female | No | | Yes | FL resident | 06/13/20 |
| 40,614 | Dade | 75 | Female | No | | Unknown | FL resident | 06/13/20 |
| 40,615 | Dade | 43 | Female | Unknown | | | FL resident | 06/13/20 |
| 40,616 | Dade | 28 | Female | Unknown | | Unknown | FL resident | 06/13/20 |

Coronavirus: line list of cases

Data through Jun 23, 2020 verified as of Jun 24, 2020 at 09:25 AM

Data in this report are provisional and subject to change.

| Case | County | Age | Gender | Travel related | Travel detail | Contact with a confirmed case | Jurisdiction | Date case counted |
|--------|--------|-----|--------|----------------|---------------|-------------------------------|--------------|-------------------|
| 40,617 | Dade | 64 | Female | No | | Unknown | FL resident | 06/13/20 |
| 40,618 | Dade | 25 | Male | No | | Yes | FL resident | 06/13/20 |
| 40,619 | Dade | 29 | Female | No | | Yes | FL resident | 06/13/20 |
| 40,620 | Dade | 41 | Female | No | | No | FL resident | 06/13/20 |
| 40,621 | Dade | 43 | Male | No | | Unknown | FL resident | 06/13/20 |
| 40,622 | Dade | 51 | Female | No | | No | FL resident | 06/13/20 |
| 40,623 | Dade | 23 | Male | No | | Unknown | FL resident | 06/13/20 |
| 40,624 | Dade | 23 | Male | No | | Unknown | FL resident | 06/13/20 |
| 40,625 | Dade | 40 | Female | No | | No | FL resident | 06/13/20 |
| 40,626 | Dade | 58 | Female | Unknown | | Unknown | FL resident | 06/13/20 |
| 40,627 | Dade | 28 | Male | Unknown | | Unknown | FL resident | 06/13/20 |
| 40,628 | Dade | 27 | Male | Unknown | | Unknown | FL resident | 06/13/20 |
| 40,629 | Dade | 47 | Female | No | | Yes | FL resident | 06/13/20 |
| 40,630 | Dade | 51 | Male | Unknown | | Yes | FL resident | 06/13/20 |
| 40,631 | Dade | 35 | Male | No | | Yes | FL resident | 06/13/20 |
| 40,632 | Dade | 52 | Female | No | | Yes | FL resident | 06/13/20 |
| 40,633 | Dade | 33 | Female | No | | Unknown | FL resident | 06/13/20 |
| 40,634 | Dade | 31 | Male | No | | Yes | FL resident | 06/13/20 |
| 40,635 | Dade | 37 | Male | No | | Yes | FL resident | 06/13/20 |
| 40,636 | Dade | 32 | Female | No | | Yes | FL resident | 06/13/20 |
| 40,637 | Dade | 47 | Male | No | | No | FL resident | 06/13/20 |
| 40,638 | Dade | 29 | Male | No | | Yes | FL resident | 06/13/20 |
| 40,639 | Dade | 69 | Male | Unknown | | Unknown | FL resident | 06/13/20 |
| 40,640 | Dade | 75 | Male | Unknown | | | FL resident | 06/13/20 |
| 40,641 | Dade | 56 | Female | No | | No | FL resident | 06/13/20 |
| 40,642 | Dade | 66 | Male | No | | No | FL resident | 06/13/20 |
| 40,643 | Dade | 49 | Female | No | | Yes | FL resident | 06/13/20 |
| 40,644 | Dade | 65 | Female | Unknown | | Yes | FL resident | 06/13/20 |
| 40,645 | Dade | 63 | Female | No | | Yes | FL resident | 06/13/20 |
| 40,646 | Dade | 38 | Female | No | | Unknown | FL resident | 06/13/20 |
| 40,647 | Dade | 47 | Female | No | | Yes | FL resident | 06/13/20 |
| 40,648 | Dade | 69 | Male | Unknown | | | FL resident | 06/13/20 |
| 40,649 | Dade | 54 | Male | No | | No | FL resident | 06/13/20 |
| 40,650 | Dade | 73 | Female | No | | Yes | FL resident | 06/13/20 |
| 40,651 | Dade | 64 | Female | No | | Yes | FL resident | 06/13/20 |
| 40,652 | Dade | 26 | Male | No | | No | FL resident | 06/13/20 |
| 40,653 | Dade | 35 | Female | Yes | FL; UNKNOWN | Unknown | FL resident | 06/13/20 |
| 40,654 | Dade | 18 | Male | No | | Yes | FL resident | 06/13/20 |
| 40,655 | Dade | 80 | Female | No | | Unknown | FL resident | 06/13/20 |
| 40,656 | Dade | 41 | Male | No | | Yes | FL resident | 06/13/20 |
| 40,657 | Dade | 33 | Female | No | | Yes | FL resident | 06/13/20 |
| 40,658 | Dade | 51 | Female | No | | No | FL resident | 06/13/20 |
| 40,659 | Dade | 37 | Female | No | | Yes | FL resident | 06/13/20 |
| 40,660 | Dade | 70 | Male | Unknown | | | FL resident | 06/13/20 |
| 40,661 | Dade | 69 | Female | Unknown | | Yes | FL resident | 06/13/20 |
| 40,662 | Dade | 45 | Male | Unknown | | Unknown | FL resident | 06/13/20 |
| 40,663 | Dade | 41 | Male | No | | | FL resident | 06/13/20 |
| 40,664 | Dade | 52 | Male | Unknown | | Yes | FL resident | 06/13/20 |
| 40,665 | Dade | 44 | Male | Unknown | | | FL resident | 06/13/20 |
| 40,666 | Dade | 56 | Male | Unknown | | | FL resident | 06/13/20 |
| 40,667 | Dade | 57 | Male | No | | No | FL resident | 06/13/20 |
| 40,668 | Dade | 33 | Female | No | | Yes | FL resident | 06/13/20 |
| 40,669 | Dade | 40 | Female | No | | No | FL resident | 06/13/20 |
| 40,670 | Dade | 33 | Female | No | | Yes | FL resident | 06/13/20 |
| 40,671 | Dade | 33 | Male | No | | No | FL resident | 06/13/20 |
| 40,672 | Dade | 30 | Male | No | | Unknown | FL resident | 06/13/20 |
| 40,673 | Dade | 65 | Female | No | | Yes | FL resident | 06/13/20 |
| 40,674 | Dade | 51 | Male | Unknown | | Unknown | FL resident | 06/13/20 |
| 40,675 | Dade | 71 | Male | No | | Yes | FL resident | 06/13/20 |
| 40,676 | Dade | 29 | Male | No | | No | FL resident | 06/13/20 |
| 40,677 | Dade | 26 | Male | Unknown | | Unknown | FL resident | 06/13/20 |
| 40,678 | Dade | 19 | Male | No | | Unknown | FL resident | 06/13/20 |

Coronavirus: line list of cases

Data through Jun 23, 2020 verified as of Jun 24, 2020 at 09:25 AM

Data in this report are provisional and subject to change.

| Case | County | Age | Gender | Travel related | Travel detail | Contact with a confirmed case | Jurisdiction | Date case counted |
|--------|--------|-----|--------|----------------|---------------|-------------------------------|--------------|-------------------|
| 40,679 | Dade | 37 | Male | No | | Unknown | FL resident | 06/13/20 |
| 40,680 | Dade | 35 | Male | No | | No | FL resident | 06/13/20 |
| 40,681 | Dade | 19 | Female | Unknown | | Unknown | FL resident | 06/13/20 |
| 40,682 | Dade | 58 | Female | No | | No | FL resident | 06/13/20 |
| 40,683 | Dade | 75 | Female | No | | Yes | FL resident | 06/13/20 |
| 40,684 | Dade | 36 | Female | No | | Yes | FL resident | 06/13/20 |
| 40,685 | Dade | 32 | Female | No | | Yes | FL resident | 06/13/20 |
| 40,686 | Dade | 36 | Female | No | | No | FL resident | 06/13/20 |
| 40,687 | Dade | 72 | Female | Unknown | | Unknown | FL resident | 06/13/20 |
| 40,688 | Dade | 51 | Male | No | | No | FL resident | 06/13/20 |
| 40,689 | Dade | 89 | Female | No | | Yes | FL resident | 06/13/20 |
| 40,690 | Dade | 30 | Male | Unknown | | Unknown | FL resident | 06/13/20 |
| 40,691 | Dade | 28 | Male | No | | Yes | FL resident | 06/13/20 |
| 40,692 | Dade | 33 | Female | Unknown | | No | FL resident | 06/13/20 |
| 40,693 | Dade | 46 | Female | Unknown | | Unknown | FL resident | 06/13/20 |
| 40,694 | Dade | 72 | Male | No | | No | FL resident | 06/13/20 |
| 40,695 | Dade | 35 | Female | Unknown | | | FL resident | 06/13/20 |
| 40,696 | Dade | 59 | Male | Unknown | | Unknown | FL resident | 06/13/20 |
| 40,697 | Dade | 37 | Male | Unknown | | | FL resident | 06/13/20 |
| 40,698 | Dade | 21 | Male | Unknown | | | FL resident | 06/13/20 |
| 40,699 | Dade | 24 | Male | No | | Yes | FL resident | 06/13/20 |
| 40,700 | Dade | 18 | Male | No | | Yes | FL resident | 06/13/20 |
| 40,701 | Dade | 37 | Male | No | | No | FL resident | 06/13/20 |
| 40,702 | Dade | 38 | Female | No | | No | FL resident | 06/13/20 |
| 40,703 | Dade | 39 | Female | Unknown | | Unknown | FL resident | 06/13/20 |
| 40,704 | Dade | 21 | Female | Unknown | | | FL resident | 06/13/20 |
| 40,705 | Dade | 50 | Female | No | | Yes | FL resident | 06/13/20 |
| 40,706 | Dade | 38 | Male | Unknown | | | FL resident | 06/13/20 |
| 40,707 | Dade | 57 | Female | Unknown | | | FL resident | 06/13/20 |
| 40,708 | Dade | 30 | Female | No | | Unknown | FL resident | 06/13/20 |
| 40,709 | Dade | 31 | Female | No | | Unknown | FL resident | 06/13/20 |
| 40,710 | Dade | 67 | Female | No | | Yes | FL resident | 06/13/20 |
| 40,711 | Dade | 38 | Male | Unknown | | Unknown | FL resident | 06/13/20 |
| 40,712 | Dade | 36 | Male | Unknown | | Unknown | FL resident | 06/13/20 |
| 40,713 | Dade | 30 | Female | No | | Yes | FL resident | 06/13/20 |
| 40,714 | Dade | 67 | Male | Unknown | | | FL resident | 06/13/20 |
| 40,715 | Dade | 7 | Male | No | | Unknown | FL resident | 06/13/20 |
| 40,716 | Dade | 31 | Male | No | | Unknown | FL resident | 06/13/20 |
| 40,717 | Dade | 49 | Female | Unknown | | Yes | FL resident | 06/13/20 |
| 40,718 | Dade | 46 | Male | No | | Unknown | FL resident | 06/13/20 |
| 40,719 | Dade | 20 | Male | Unknown | | | FL resident | 06/13/20 |
| 40,720 | Dade | 88 | Female | No | | Yes | FL resident | 06/13/20 |
| 40,721 | Dade | 19 | Male | No | | Yes | FL resident | 06/13/20 |
| 40,722 | Dade | 18 | Male | No | | Yes | FL resident | 06/13/20 |
| 40,723 | Dade | 31 | Male | Unknown | | Unknown | FL resident | 06/13/20 |
| 40,724 | Dade | 53 | Male | No | | Unknown | FL resident | 06/13/20 |
| 40,725 | Dade | 21 | Male | Unknown | | | FL resident | 06/13/20 |
| 40,726 | Dade | 66 | Female | Unknown | | | FL resident | 06/13/20 |
| 40,727 | Dade | 78 | Male | No | | Yes | FL resident | 06/13/20 |
| 40,728 | Dade | 52 | Female | Unknown | | Unknown | FL resident | 06/13/20 |
| 40,729 | Dade | 28 | Male | No | | No | FL resident | 06/13/20 |
| 40,730 | Dade | 56 | Male | Unknown | | | FL resident | 06/13/20 |
| 40,731 | Dade | 55 | Female | Unknown | | Unknown | FL resident | 06/13/20 |
| 40,732 | Dade | 31 | Male | Unknown | | Unknown | FL resident | 06/13/20 |
| 40,733 | Dade | 83 | Male | Unknown | | | FL resident | 06/13/20 |
| 40,734 | Dade | 43 | Male | No | | Yes | FL resident | 06/13/20 |
| 40,735 | Dade | 26 | Male | Unknown | | | FL resident | 06/13/20 |
| 40,736 | Dade | 67 | Female | No | | Unknown | FL resident | 06/13/20 |
| 40,737 | Dade | 18 | Male | No | | Unknown | FL resident | 06/13/20 |
| 40,738 | Dade | 48 | Female | No | | No | FL resident | 06/13/20 |
| 40,739 | Dade | 26 | Male | Unknown | | Unknown | FL resident | 06/13/20 |
| 40,740 | Dade | 33 | Female | No | | No | FL resident | 06/13/20 |

Coronavirus: line list of cases

Data through Jun 23, 2020 verified as of Jun 24, 2020 at 09:25 AM

Data in this report are provisional and subject to change.

| Case | County | Age | Gender | Travel related | Travel detail | Contact with a confirmed case | Jurisdiction | Date case counted |
|--------|--------|-----|--------|----------------|---------------|-------------------------------|--------------|-------------------|
| 40,741 | Dade | 25 | Male | No | | Yes | FL resident | 06/13/20 |
| 40,742 | Dade | 51 | Female | Unknown | | Unknown | FL resident | 06/13/20 |
| 40,743 | Dade | 65 | Male | No | | No | FL resident | 06/13/20 |
| 40,744 | Dade | 52 | Male | No | | Yes | FL resident | 06/13/20 |
| 40,745 | Dade | 55 | Male | No | | Yes | FL resident | 06/13/20 |
| 40,746 | Dade | 43 | Female | No | | No | FL resident | 06/13/20 |
| 40,747 | Dade | 30 | Male | No | | Unknown | FL resident | 06/13/20 |
| 40,748 | Dade | 31 | Male | No | | No | FL resident | 06/13/20 |
| 40,749 | Dade | 57 | Female | Unknown | | Unknown | FL resident | 06/13/20 |
| 40,750 | Dade | 69 | Male | Unknown | | | FL resident | 06/13/20 |
| 40,751 | Dade | 45 | Female | Unknown | | Unknown | FL resident | 06/13/20 |
| 40,752 | Dade | 42 | Male | Unknown | | Unknown | FL resident | 06/13/20 |
| 40,753 | Dade | 22 | Male | No | | No | FL resident | 06/13/20 |
| 40,754 | Dade | 56 | Male | No | | Unknown | FL resident | 06/13/20 |
| 40,755 | Dade | 55 | Male | No | | Unknown | FL resident | 06/13/20 |
| 40,756 | Dade | 43 | Male | No | | Yes | FL resident | 06/13/20 |
| 40,757 | Dade | 63 | Male | No | | Unknown | FL resident | 06/13/20 |
| 40,758 | Dade | 33 | Female | No | | Yes | FL resident | 06/13/20 |
| 40,759 | Dade | 29 | Male | Unknown | | Yes | FL resident | 06/13/20 |
| 40,760 | Dade | 30 | Female | No | | No | FL resident | 06/13/20 |
| 40,761 | Dade | 34 | Male | No | | No | FL resident | 06/13/20 |
| 40,762 | Dade | 33 | Female | Unknown | | Unknown | FL resident | 06/13/20 |
| 40,763 | Dade | 32 | Male | No | | No | FL resident | 06/13/20 |
| 40,764 | Dade | 38 | Male | No | | Yes | FL resident | 06/13/20 |
| 40,765 | Dade | 29 | Male | Yes | ARGENTINA; FL | No | FL resident | 06/13/20 |
| 40,766 | Dade | 28 | Male | No | | Yes | FL resident | 06/13/20 |
| 40,767 | Dade | 21 | Female | No | | Yes | FL resident | 06/13/20 |
| 40,768 | Dade | 33 | Male | Unknown | | Unknown | FL resident | 06/13/20 |
| 40,769 | Dade | 53 | Female | No | | Yes | FL resident | 06/13/20 |
| 40,770 | Dade | 89 | Female | No | | Yes | FL resident | 06/13/20 |
| 40,771 | Dade | 27 | Female | No | | Unknown | FL resident | 06/13/20 |
| 40,772 | Dade | 27 | Female | No | | Yes | FL resident | 06/13/20 |
| 40,773 | Dade | 57 | Male | Unknown | | Unknown | FL resident | 06/13/20 |
| 40,774 | Dade | 34 | Male | No | | Unknown | FL resident | 06/13/20 |
| 40,775 | Dade | 48 | Male | No | | Yes | FL resident | 06/13/20 |
| 40,776 | Dade | 52 | Male | No | | Yes | FL resident | 06/13/20 |
| 40,777 | Dade | 19 | Male | No | | No | FL resident | 06/13/20 |
| 40,778 | Dade | 53 | Female | No | | Yes | FL resident | 06/13/20 |
| 40,779 | Dade | 31 | Female | No | | Unknown | FL resident | 06/13/20 |
| 40,780 | Dade | 27 | Female | No | | Unknown | FL resident | 06/13/20 |
| 40,781 | Dade | 27 | Female | No | | Unknown | FL resident | 06/13/20 |
| 40,782 | Dade | 41 | Female | No | | No | FL resident | 06/13/20 |
| 40,783 | Dade | 27 | Female | No | | Unknown | FL resident | 06/13/20 |
| 40,784 | Dade | 13 | Female | No | | Yes | FL resident | 06/13/20 |
| 40,785 | Dade | 19 | Female | Unknown | | Unknown | FL resident | 06/13/20 |
| 40,786 | Dade | 54 | Female | Unknown | | Unknown | FL resident | 06/13/20 |
| 40,787 | Dade | 56 | Female | Unknown | | Unknown | FL resident | 06/13/20 |
| 40,788 | Dade | 60 | Female | No | | Yes | FL resident | 06/13/20 |
| 40,789 | Dade | 67 | Female | Unknown | | | FL resident | 06/13/20 |
| 40,790 | Dade | 60 | Female | No | | Unknown | FL resident | 06/13/20 |
| 40,791 | Dade | 71 | Male | Unknown | | | FL resident | 06/13/20 |
| 40,792 | Dade | 31 | Female | Unknown | | | FL resident | 06/13/20 |
| 40,793 | Dade | 53 | Female | No | | Unknown | FL resident | 06/13/20 |
| 40,794 | Dade | 60 | Male | No | | No | FL resident | 06/13/20 |
| 40,795 | Dade | 70 | Male | No | | No | FL resident | 06/13/20 |
| 40,796 | Dade | 70 | Male | Unknown | | Unknown | FL resident | 06/13/20 |
| 40,797 | Dade | 42 | Male | Unknown | | | FL resident | 06/13/20 |
| 40,798 | Dade | 19 | Female | No | | No | FL resident | 06/13/20 |
| 40,799 | Dade | 75 | Female | No | | Unknown | FL resident | 06/13/20 |
| 40,800 | Dade | 0 | Male | Unknown | | Yes | FL resident | 06/13/20 |
| 40,801 | Dade | 1 | Male | No | | Yes | FL resident | 06/13/20 |
| 40,802 | Dade | 9 | Female | No | | Yes | FL resident | 06/13/20 |

Coronavirus: line list of cases

Data through Jun 23, 2020 verified as of Jun 24, 2020 at 09:25 AM

Data in this report are provisional and subject to change.

| Case | County | Age | Gender | Travel related | Travel detail | Contact with a confirmed case | Jurisdiction | Date case counted |
|--------|--------|-----|---------|----------------|---------------|-------------------------------|--------------|-------------------|
| 40,803 | Dade | 0 | Female | Unknown | | | FL resident | 06/13/20 |
| 40,804 | Dade | 11 | Male | Unknown | | | FL resident | 06/13/20 |
| 40,805 | Dade | 5 | Male | No | | Yes | FL resident | 06/13/20 |
| 40,806 | Dade | 53 | Male | Unknown | | Unknown | FL resident | 06/13/20 |
| 40,807 | Dade | 26 | Female | No | | Unknown | FL resident | 06/13/20 |
| 40,808 | Dade | 28 | Female | Unknown | | Unknown | FL resident | 06/13/20 |
| 40,809 | Dade | 39 | Female | Unknown | | Yes | FL resident | 06/13/20 |
| 40,810 | Dade | 36 | Female | No | | No | FL resident | 06/13/20 |
| 40,811 | Dade | 28 | Male | No | | Unknown | FL resident | 06/13/20 |
| 40,812 | Dade | 46 | Male | No | | No | FL resident | 06/13/20 |
| 40,813 | Dade | 51 | Female | No | | Yes | FL resident | 06/13/20 |
| 40,814 | Dade | 53 | Male | No | | Yes | FL resident | 06/13/20 |
| 40,815 | Dade | 82 | Female | Unknown | | | FL resident | 06/13/20 |
| 40,816 | Dade | 23 | Male | No | | No | FL resident | 06/13/20 |
| 40,817 | Dade | 32 | Female | No | | Unknown | FL resident | 06/13/20 |
| 40,818 | Dade | 2 | Male | No | | Yes | FL resident | 06/13/20 |
| 40,819 | Dade | 39 | Female | No | | No | FL resident | 06/13/20 |
| 40,820 | Dade | 33 | Male | No | | Yes | FL resident | 06/13/20 |
| 40,821 | Dade | 70 | Male | No | | Unknown | FL resident | 06/13/20 |
| 40,822 | Dade | 34 | Female | Yes | FL; UNKNOWN | Yes | FL resident | 06/13/20 |
| 40,823 | Dade | 42 | Male | No | | Unknown | FL resident | 06/13/20 |
| 40,824 | Dade | 42 | Female | Unknown | | Unknown | FL resident | 06/13/20 |
| 40,825 | Dade | 20 | Male | Unknown | | | FL resident | 06/13/20 |
| 40,826 | Dade | 26 | Male | Yes | FL; SC | Yes | FL resident | 06/13/20 |
| 40,827 | Dade | 73 | Male | Unknown | | Unknown | FL resident | 06/13/20 |
| 40,828 | Dade | 42 | Female | Unknown | | | FL resident | 06/13/20 |
| 40,829 | Dade | 74 | Female | No | | No | FL resident | 06/13/20 |
| 40,830 | Dade | 73 | Male | Unknown | | Yes | FL resident | 06/13/20 |
| 40,831 | Dade | 56 | Male | Unknown | | Yes | FL resident | 06/13/20 |
| 40,832 | Dade | 80 | Female | Unknown | | | FL resident | 06/13/20 |
| 40,833 | Dade | 44 | Female | Unknown | | Unknown | FL resident | 06/13/20 |
| 40,834 | Dade | 6 | Unknown | No | | Yes | FL resident | 06/13/20 |
| 40,835 | Dade | 1 | Female | No | | Yes | FL resident | 06/13/20 |
| 40,836 | Dade | 11 | Male | No | | Yes | FL resident | 06/13/20 |
| 40,837 | Dade | 31 | Female | No | | Unknown | FL resident | 06/13/20 |
| 40,838 | Dade | 76 | Female | No | | Yes | FL resident | 06/13/20 |
| 40,839 | Dade | 21 | Female | No | | Yes | FL resident | 06/13/20 |
| 40,840 | Dade | 21 | Male | No | | Unknown | FL resident | 06/13/20 |
| 40,841 | Dade | 45 | Male | Unknown | | Unknown | FL resident | 06/13/20 |
| 40,842 | Dade | 20 | Male | Unknown | | Unknown | FL resident | 06/13/20 |
| 40,843 | Dade | 44 | Male | No | | Yes | FL resident | 06/13/20 |
| 40,844 | Dade | 25 | Male | No | | No | FL resident | 06/13/20 |
| 40,845 | Dade | 53 | Female | No | | No | FL resident | 06/13/20 |
| 40,846 | Dade | 22 | Male | Unknown | | Unknown | FL resident | 06/14/20 |
| 40,847 | Dade | 22 | Male | No | | Unknown | FL resident | 06/14/20 |
| 40,848 | Dade | 56 | Female | Unknown | | Yes | FL resident | 06/14/20 |
| 40,849 | Dade | 21 | Female | Unknown | | | FL resident | 06/14/20 |
| 40,850 | Dade | 42 | Male | Unknown | | | FL resident | 06/14/20 |
| 40,851 | Dade | 47 | Male | Unknown | | Yes | FL resident | 06/14/20 |
| 40,852 | Dade | 20 | Male | Unknown | | | FL resident | 06/14/20 |
| 40,853 | Dade | 45 | Female | Unknown | | | FL resident | 06/14/20 |
| 40,854 | Dade | 29 | Male | Unknown | | | FL resident | 06/14/20 |
| 40,855 | Dade | 50 | Male | Unknown | | | FL resident | 06/14/20 |
| 40,856 | Dade | 35 | Female | Unknown | | | FL resident | 06/14/20 |
| 40,857 | Dade | 27 | Female | Unknown | | | FL resident | 06/14/20 |
| 40,858 | Dade | 60 | Male | Unknown | | | FL resident | 06/14/20 |
| 40,859 | Dade | 15 | Male | Unknown | | | FL resident | 06/14/20 |
| 40,860 | Dade | 74 | Female | Unknown | | | FL resident | 06/14/20 |
| 40,861 | Dade | 38 | Male | Unknown | | | FL resident | 06/14/20 |
| 40,862 | Dade | 31 | Female | Unknown | | | FL resident | 06/14/20 |
| 40,863 | Dade | 31 | Male | Unknown | | | FL resident | 06/14/20 |
| 40,864 | Dade | 19 | Male | Unknown | | | FL resident | 06/14/20 |

Coronavirus: line list of cases

Data through Jun 23, 2020 verified as of Jun 24, 2020 at 09:25 AM

Data in this report are provisional and subject to change.

| Case | County | Age | Gender | Travel related | Travel detail | Contact with a confirmed case | Jurisdiction | Date case counted |
|--------|--------|-----|--------|----------------|---------------|-------------------------------|--------------|-------------------|
| 40,865 | Dade | 51 | Female | No | | Yes | FL resident | 06/14/20 |
| 40,866 | Dade | 29 | Male | No | | Yes | FL resident | 06/14/20 |
| 40,867 | Dade | 67 | Female | Unknown | | | FL resident | 06/14/20 |
| 40,868 | Dade | 35 | Male | Unknown | | | FL resident | 06/14/20 |
| 40,869 | Dade | 28 | Female | Unknown | | | FL resident | 06/14/20 |
| 40,870 | Dade | 28 | Female | No | | Yes | FL resident | 06/14/20 |
| 40,871 | Dade | 36 | Male | No | | Yes | FL resident | 06/14/20 |
| 40,872 | Dade | 47 | Male | Unknown | | | FL resident | 06/14/20 |
| 40,873 | Dade | 36 | Male | Unknown | | | FL resident | 06/14/20 |
| 40,874 | Dade | 78 | Male | Unknown | | | FL resident | 06/14/20 |
| 40,875 | Dade | 53 | Male | Unknown | | | FL resident | 06/14/20 |
| 40,876 | Dade | 65 | Male | Unknown | | | FL resident | 06/14/20 |
| 40,877 | Dade | 40 | Female | No | | Yes | FL resident | 06/14/20 |
| 40,878 | Dade | 57 | Female | Unknown | | | FL resident | 06/14/20 |
| 40,879 | Dade | 62 | Female | No | | Unknown | FL resident | 06/14/20 |
| 40,880 | Dade | 33 | Male | No | | Yes | FL resident | 06/14/20 |
| 40,881 | Dade | 75 | Male | No | | Unknown | FL resident | 06/14/20 |
| 40,882 | Dade | 72 | Female | No | | Unknown | FL resident | 06/14/20 |
| 40,883 | Dade | 85 | Female | Unknown | | Unknown | FL resident | 06/14/20 |
| 40,884 | Dade | 42 | Male | No | | Unknown | FL resident | 06/14/20 |
| 40,885 | Dade | 59 | Male | No | | Yes | FL resident | 06/14/20 |
| 40,886 | Dade | 56 | Male | No | | Unknown | FL resident | 06/14/20 |
| 40,887 | Dade | 38 | Female | Unknown | | | FL resident | 06/14/20 |
| 40,888 | Dade | 52 | Male | No | | Yes | FL resident | 06/14/20 |
| 40,889 | Dade | 59 | Female | No | | Unknown | FL resident | 06/14/20 |
| 40,890 | Dade | 56 | Female | No | | Yes | FL resident | 06/14/20 |
| 40,891 | Dade | 67 | Female | No | | Yes | FL resident | 06/14/20 |
| 40,892 | Dade | 65 | Male | Unknown | | | FL resident | 06/14/20 |
| 40,893 | Dade | 52 | Female | Unknown | | Yes | FL resident | 06/14/20 |
| 40,894 | Dade | 23 | Male | No | | Unknown | FL resident | 06/14/20 |
| 40,895 | Dade | 46 | Female | No | | Yes | FL resident | 06/14/20 |
| 40,896 | Dade | 42 | Female | No | | Unknown | FL resident | 06/14/20 |
| 40,897 | Dade | 30 | Male | Unknown | | | FL resident | 06/14/20 |
| 40,898 | Dade | 31 | Male | No | | Yes | FL resident | 06/14/20 |
| 40,899 | Dade | 50 | Female | Unknown | | | FL resident | 06/14/20 |
| 40,900 | Dade | 81 | Male | No | | No | FL resident | 06/14/20 |
| 40,901 | Dade | 36 | Male | Unknown | | Unknown | FL resident | 06/14/20 |
| 40,902 | Dade | 27 | Male | No | | Yes | FL resident | 06/14/20 |
| 40,903 | Dade | 65 | Female | No | | Yes | FL resident | 06/14/20 |
| 40,904 | Dade | 38 | Female | No | | No | FL resident | 06/14/20 |
| 40,905 | Dade | 48 | Female | No | | Yes | FL resident | 06/14/20 |
| 40,906 | Dade | 22 | Female | No | | | FL resident | 06/14/20 |
| 40,907 | Dade | 11 | Female | No | | Yes | FL resident | 06/14/20 |
| 40,908 | Dade | 36 | Male | Unknown | | | FL resident | 06/14/20 |
| 40,909 | Dade | 55 | Female | Unknown | | Yes | FL resident | 06/14/20 |
| 40,910 | Dade | 38 | Female | No | | No | FL resident | 06/14/20 |
| 40,911 | Dade | 21 | Female | Unknown | | Yes | FL resident | 06/14/20 |
| 40,912 | Dade | 36 | Male | No | | Unknown | FL resident | 06/14/20 |
| 40,913 | Dade | 34 | Male | No | | Yes | FL resident | 06/14/20 |
| 40,914 | Dade | 50 | Female | No | | Yes | FL resident | 06/14/20 |
| 40,915 | Dade | 46 | Male | No | | Unknown | FL resident | 06/14/20 |
| 40,916 | Dade | 42 | Male | No | | Unknown | FL resident | 06/14/20 |
| 40,917 | Dade | 18 | Male | No | | Yes | FL resident | 06/14/20 |
| 40,918 | Dade | 25 | Male | Unknown | | | FL resident | 06/14/20 |
| 40,919 | Dade | 20 | Male | No | | Yes | FL resident | 06/14/20 |
| 40,920 | Dade | 41 | Male | Unknown | | | FL resident | 06/14/20 |
| 40,921 | Dade | 54 | Male | No | | Yes | FL resident | 06/14/20 |
| 40,922 | Dade | 7 | Male | No | | Yes | FL resident | 06/14/20 |
| 40,923 | Dade | 28 | Male | Unknown | | | FL resident | 06/14/20 |
| 40,924 | Dade | 14 | Female | Unknown | | | FL resident | 06/14/20 |
| 40,925 | Dade | 10 | Male | No | | Yes | FL resident | 06/14/20 |
| 40,926 | Dade | 32 | Male | No | | Yes | FL resident | 06/14/20 |

Coronavirus: line list of cases

Data through Jun 23, 2020 verified as of Jun 24, 2020 at 09:25 AM

Data in this report are provisional and subject to change.

| Case | County | Age | Gender | Travel related | Travel detail | Contact with a confirmed case | Jurisdiction | Date case counted |
|--------|--------|-----|--------|----------------|---------------|-------------------------------|--------------|-------------------|
| 40,927 | Dade | 42 | Female | Unknown | | | FL resident | 06/14/20 |
| 40,928 | Dade | 39 | Female | No | | Yes | FL resident | 06/14/20 |
| 40,929 | Dade | 47 | Female | No | | Yes | FL resident | 06/14/20 |
| 40,930 | Dade | 19 | Male | Unknown | | | FL resident | 06/14/20 |
| 40,931 | Dade | 34 | Female | Unknown | | | FL resident | 06/14/20 |
| 40,932 | Dade | 41 | Male | Unknown | | | FL resident | 06/14/20 |
| 40,933 | Dade | 44 | Female | Unknown | | | FL resident | 06/14/20 |
| 40,934 | Dade | 49 | Male | Unknown | | | FL resident | 06/14/20 |
| 40,935 | Dade | 36 | Male | Unknown | | | FL resident | 06/14/20 |
| 40,936 | Dade | 50 | Male | Unknown | | Yes | FL resident | 06/14/20 |
| 40,937 | Dade | 54 | Female | No | | Yes | FL resident | 06/14/20 |
| 40,938 | Dade | 30 | Male | Unknown | | | FL resident | 06/14/20 |
| 40,939 | Dade | 36 | Male | Unknown | | | FL resident | 06/14/20 |
| 40,940 | Dade | 53 | Male | Unknown | | Unknown | FL resident | 06/14/20 |
| 40,941 | Dade | 51 | Male | Unknown | | Unknown | FL resident | 06/14/20 |
| 40,942 | Dade | 67 | Female | Unknown | | Unknown | FL resident | 06/14/20 |
| 40,943 | Dade | 42 | Male | Unknown | | Unknown | FL resident | 06/14/20 |
| 40,944 | Dade | 44 | Female | No | | Yes | FL resident | 06/14/20 |
| 40,945 | Dade | 53 | Male | No | | Yes | FL resident | 06/14/20 |
| 40,946 | Dade | 50 | Male | No | | Yes | FL resident | 06/14/20 |
| 40,947 | Dade | 30 | Female | No | | Yes | FL resident | 06/14/20 |
| 40,948 | Dade | 49 | Male | No | | Yes | FL resident | 06/14/20 |
| 40,949 | Dade | 61 | Male | Unknown | | | FL resident | 06/14/20 |
| 40,950 | Dade | 46 | Female | No | | Unknown | FL resident | 06/14/20 |
| 40,951 | Dade | 40 | Female | No | | Unknown | FL resident | 06/14/20 |
| 40,952 | Dade | 32 | Female | Unknown | | | FL resident | 06/14/20 |
| 40,953 | Dade | 60 | Female | No | | Yes | FL resident | 06/14/20 |
| 40,954 | Dade | 25 | Male | No | | Yes | FL resident | 06/14/20 |
| 40,955 | Dade | 65 | Female | No | | Unknown | FL resident | 06/14/20 |
| 40,956 | Dade | 21 | Male | Unknown | | | FL resident | 06/14/20 |
| 40,957 | Dade | 55 | Female | Unknown | | Unknown | FL resident | 06/14/20 |
| 40,958 | Dade | 45 | Female | No | | Yes | FL resident | 06/14/20 |
| 40,959 | Dade | 33 | Male | Unknown | | Unknown | FL resident | 06/14/20 |
| 40,960 | Dade | 40 | Male | No | | Unknown | FL resident | 06/14/20 |
| 40,961 | Dade | 59 | Male | No | | No | FL resident | 06/14/20 |
| 40,962 | Dade | 18 | Female | Unknown | | Unknown | FL resident | 06/14/20 |
| 40,963 | Dade | 56 | Female | No | | Yes | FL resident | 06/14/20 |
| 40,964 | Dade | 13 | Female | No | | Unknown | FL resident | 06/14/20 |
| 40,965 | Dade | 52 | Male | Unknown | | Unknown | FL resident | 06/14/20 |
| 40,966 | Dade | 46 | Male | No | | Yes | FL resident | 06/14/20 |
| 40,967 | Dade | 40 | Female | No | | Yes | FL resident | 06/14/20 |
| 40,968 | Dade | 38 | Female | Unknown | | | FL resident | 06/14/20 |
| 40,969 | Dade | 49 | Female | No | | Yes | FL resident | 06/14/20 |
| 40,970 | Dade | 5 | Male | Unknown | | Unknown | FL resident | 06/14/20 |
| 40,971 | Dade | 37 | Female | Unknown | | | FL resident | 06/14/20 |
| 40,972 | Dade | 18 | Male | No | | Yes | FL resident | 06/14/20 |
| 40,973 | Dade | 23 | Male | No | | Yes | FL resident | 06/14/20 |
| 40,974 | Dade | 50 | Female | No | | Yes | FL resident | 06/14/20 |
| 40,975 | Dade | 68 | Female | No | | Yes | FL resident | 06/14/20 |
| 40,976 | Dade | 24 | Male | No | | Yes | FL resident | 06/14/20 |
| 40,977 | Dade | 20 | Female | No | | Unknown | FL resident | 06/14/20 |
| 40,978 | Dade | 25 | Male | Unknown | | | FL resident | 06/14/20 |
| 40,979 | Dade | 54 | Male | No | | No | FL resident | 06/14/20 |
| 40,980 | Dade | 21 | Male | No | | Yes | FL resident | 06/14/20 |
| 40,981 | Dade | 37 | Female | No | | Yes | FL resident | 06/14/20 |
| 40,982 | Dade | 27 | Female | Unknown | | | FL resident | 06/14/20 |
| 40,983 | Dade | 50 | Male | Unknown | | | FL resident | 06/14/20 |
| 40,984 | Dade | 32 | Male | Unknown | | | FL resident | 06/14/20 |
| 40,985 | Dade | 27 | Male | Unknown | | | FL resident | 06/14/20 |
| 40,986 | Dade | 35 | Male | Unknown | | Unknown | FL resident | 06/14/20 |
| 40,987 | Dade | 26 | Male | Unknown | | | FL resident | 06/14/20 |
| 40,988 | Dade | 22 | Male | Unknown | | | FL resident | 06/14/20 |

Coronavirus: line list of cases

Data through Jun 23, 2020 verified as of Jun 24, 2020 at 09:25 AM

Data in this report are provisional and subject to change.

| Case | County | Age | Gender | Travel related | Travel detail | Contact with a confirmed case | Jurisdiction | Date case counted |
|--------|--------|-----|---------|----------------|---------------|-------------------------------|--------------|-------------------|
| 40,989 | Dade | 25 | Male | Unknown | | | FL resident | 06/14/20 |
| 40,990 | Dade | 35 | Male | Unknown | | | FL resident | 06/14/20 |
| 40,991 | Dade | 42 | Male | Unknown | | | FL resident | 06/14/20 |
| 40,992 | Dade | 30 | Male | Unknown | | | FL resident | 06/14/20 |
| 40,993 | Dade | 32 | Female | No | | Yes | FL resident | 06/14/20 |
| 40,994 | Dade | 93 | Female | No | | Yes | FL resident | 06/14/20 |
| 40,995 | Dade | 38 | Male | Unknown | | | FL resident | 06/14/20 |
| 40,996 | Dade | 77 | Female | Unknown | | | FL resident | 06/14/20 |
| 40,997 | Dade | 8 | Female | Unknown | | | FL resident | 06/14/20 |
| 40,998 | Dade | 26 | Female | No | | Yes | FL resident | 06/14/20 |
| 40,999 | Dade | 62 | Male | Unknown | | | FL resident | 06/14/20 |
| 41,000 | Dade | 71 | Female | No | | Unknown | FL resident | 06/14/20 |
| 41,001 | Dade | 43 | Male | Unknown | | | FL resident | 06/14/20 |
| 41,002 | Dade | 56 | Male | Unknown | | | FL resident | 06/14/20 |
| 41,003 | Dade | 79 | Male | No | | Unknown | FL resident | 06/14/20 |
| 41,004 | Dade | 36 | Female | Unknown | | Unknown | FL resident | 06/14/20 |
| 41,005 | Dade | 70 | Male | Unknown | | | FL resident | 06/14/20 |
| 41,006 | Dade | 35 | Female | No | | Unknown | FL resident | 06/14/20 |
| 41,007 | Dade | 33 | Female | Unknown | | | FL resident | 06/14/20 |
| 41,008 | Dade | 55 | Female | Unknown | | | FL resident | 06/14/20 |
| 41,009 | Dade | 60 | Female | Unknown | | Yes | FL resident | 06/14/20 |
| 41,010 | Dade | 34 | Female | Unknown | | | FL resident | 06/14/20 |
| 41,011 | Dade | 22 | Female | Unknown | | | FL resident | 06/14/20 |
| 41,012 | Dade | 58 | Male | Unknown | | | FL resident | 06/14/20 |
| 41,013 | Dade | 13 | Male | No | | Yes | FL resident | 06/14/20 |
| 41,014 | Dade | 45 | Male | Unknown | | | FL resident | 06/14/20 |
| 41,015 | Dade | 60 | Unknown | No | | Yes | FL resident | 06/14/20 |
| 41,016 | Dade | 30 | Male | Unknown | | | FL resident | 06/14/20 |
| 41,017 | Dade | 11 | Unknown | No | | Unknown | FL resident | 06/14/20 |
| 41,018 | Dade | 13 | Male | No | | Yes | FL resident | 06/14/20 |
| 41,019 | Dade | 16 | Male | No | | Unknown | FL resident | 06/14/20 |
| 41,020 | Dade | 31 | Male | Unknown | | | FL resident | 06/14/20 |
| 41,021 | Dade | 34 | Male | No | | No | FL resident | 06/14/20 |
| 41,022 | Dade | 55 | Male | Unknown | | | FL resident | 06/14/20 |
| 41,023 | Dade | 18 | Male | No | | Yes | FL resident | 06/14/20 |
| 41,024 | Dade | 16 | Female | No | | Yes | FL resident | 06/14/20 |
| 41,025 | Dade | 46 | Male | Unknown | | | FL resident | 06/14/20 |
| 41,026 | Dade | 39 | Female | Unknown | | | FL resident | 06/14/20 |
| 41,027 | Dade | 23 | Female | Unknown | | | FL resident | 06/14/20 |
| 41,028 | Dade | 43 | Male | Unknown | | | FL resident | 06/14/20 |
| 41,029 | Dade | 54 | Male | No | | Yes | FL resident | 06/14/20 |
| 41,030 | Dade | 38 | Male | Unknown | | | FL resident | 06/14/20 |
| 41,031 | Dade | 52 | Female | Unknown | | | FL resident | 06/14/20 |
| 41,032 | Dade | 55 | Male | Unknown | | | FL resident | 06/14/20 |
| 41,033 | Dade | 19 | Female | Unknown | | | FL resident | 06/14/20 |
| 41,034 | Dade | 49 | Female | Unknown | | | FL resident | 06/14/20 |
| 41,035 | Dade | 44 | Male | No | | Unknown | FL resident | 06/14/20 |
| 41,036 | Dade | 48 | Female | No | | Yes | FL resident | 06/14/20 |
| 41,037 | Dade | 47 | Male | Unknown | | No | FL resident | 06/14/20 |
| 41,038 | Dade | 50 | Female | Unknown | | | FL resident | 06/14/20 |
| 41,039 | Dade | 31 | Female | Unknown | | | FL resident | 06/14/20 |
| 41,040 | Dade | 2 | Female | Unknown | | | FL resident | 06/14/20 |
| 41,041 | Dade | 23 | Female | Unknown | | | FL resident | 06/14/20 |
| 41,042 | Dade | 52 | Female | Unknown | | | FL resident | 06/14/20 |
| 41,043 | Dade | 27 | Female | No | | Yes | FL resident | 06/14/20 |
| 41,044 | Dade | 16 | Female | Unknown | | | FL resident | 06/14/20 |
| 41,045 | Dade | 59 | Male | Unknown | | | FL resident | 06/14/20 |
| 41,046 | Dade | 65 | Female | Unknown | | | FL resident | 06/14/20 |
| 41,047 | Dade | 35 | Female | Unknown | | | FL resident | 06/14/20 |
| 41,048 | Dade | 29 | Male | Unknown | | | FL resident | 06/14/20 |
| 41,049 | Dade | 19 | Female | Unknown | | | FL resident | 06/14/20 |
| 41,050 | Dade | 68 | Male | No | | No | FL resident | 06/14/20 |

Coronavirus: line list of cases

Data through Jun 23, 2020 verified as of Jun 24, 2020 at 09:25 AM

Data in this report are provisional and subject to change.

| Case | County | Age | Gender | Travel related | Travel detail | Contact with a confirmed case | Jurisdiction | Date case counted |
|--------|--------|-----|--------|----------------|---------------|-------------------------------|--------------|-------------------|
| 41,051 | Dade | 2 | Female | No | | Yes | FL resident | 06/14/20 |
| 41,052 | Dade | 61 | Male | Unknown | | | FL resident | 06/14/20 |
| 41,053 | Dade | 41 | Female | Unknown | | | FL resident | 06/14/20 |
| 41,054 | Dade | 18 | Male | Unknown | | | FL resident | 06/14/20 |
| 41,055 | Dade | 38 | Male | No | | Yes | FL resident | 06/14/20 |
| 41,056 | Dade | 63 | Female | No | | Yes | FL resident | 06/14/20 |
| 41,057 | Dade | 20 | Male | Unknown | | | FL resident | 06/14/20 |
| 41,058 | Dade | 60 | Male | Unknown | | | FL resident | 06/14/20 |
| 41,059 | Dade | 28 | Male | No | | Yes | FL resident | 06/14/20 |
| 41,060 | Dade | 61 | Male | Unknown | | | FL resident | 06/14/20 |
| 41,061 | Dade | 54 | Male | Unknown | | | FL resident | 06/14/20 |
| 41,062 | Dade | 37 | Male | Unknown | | | FL resident | 06/14/20 |
| 41,063 | Dade | 14 | Female | Unknown | | | FL resident | 06/14/20 |
| 41,064 | Dade | 35 | Male | Unknown | | | FL resident | 06/14/20 |
| 41,065 | Dade | 37 | Female | Unknown | | | FL resident | 06/14/20 |
| 41,066 | Dade | 35 | Male | Unknown | | | FL resident | 06/14/20 |
| 41,067 | Dade | 73 | Male | Unknown | | | FL resident | 06/14/20 |
| 41,068 | Dade | 68 | Male | Unknown | | Yes | FL resident | 06/14/20 |
| 41,069 | Dade | 51 | Male | Unknown | | | FL resident | 06/14/20 |
| 41,070 | Dade | 52 | Male | Unknown | | | FL resident | 06/14/20 |
| 41,071 | Dade | 57 | Female | Unknown | | | FL resident | 06/14/20 |
| 41,072 | Dade | 71 | Female | Unknown | | | FL resident | 06/14/20 |
| 41,073 | Dade | 75 | Male | No | | Unknown | FL resident | 06/14/20 |
| 41,074 | Dade | 56 | Female | No | | Yes | FL resident | 06/14/20 |
| 41,075 | Dade | 76 | Male | No | | Yes | FL resident | 06/14/20 |
| 41,076 | Dade | 65 | Female | No | | Yes | FL resident | 06/14/20 |
| 41,077 | Dade | 42 | Male | Unknown | | Unknown | FL resident | 06/14/20 |
| 41,078 | Dade | 19 | Male | Unknown | | Yes | FL resident | 06/14/20 |
| 41,079 | Dade | 32 | Female | Unknown | | Yes | FL resident | 06/14/20 |
| 41,080 | Dade | 32 | Male | No | | Unknown | FL resident | 06/14/20 |
| 41,081 | Dade | 11 | Male | Unknown | | Yes | FL resident | 06/14/20 |
| 41,082 | Dade | 27 | Male | Unknown | | | FL resident | 06/14/20 |
| 41,083 | Dade | 32 | Female | No | | Yes | FL resident | 06/14/20 |
| 41,084 | Dade | 23 | Male | Unknown | | | FL resident | 06/14/20 |
| 41,085 | Dade | 23 | Female | No | | Unknown | FL resident | 06/14/20 |
| 41,086 | Dade | 44 | Female | Unknown | | Unknown | FL resident | 06/14/20 |
| 41,087 | Dade | 44 | Male | Unknown | | Unknown | FL resident | 06/14/20 |
| 41,088 | Dade | 42 | Male | No | | Yes | FL resident | 06/14/20 |
| 41,089 | Dade | 46 | Male | No | | Yes | FL resident | 06/14/20 |
| 41,090 | Dade | 84 | Female | No | | Yes | FL resident | 06/14/20 |
| 41,091 | Dade | 27 | Female | Unknown | | Unknown | FL resident | 06/14/20 |
| 41,092 | Dade | 79 | Female | Unknown | | | FL resident | 06/14/20 |
| 41,093 | Dade | 43 | Female | No | | Unknown | FL resident | 06/14/20 |
| 41,094 | Dade | 28 | Female | Unknown | | | FL resident | 06/14/20 |
| 41,095 | Dade | 41 | Female | Unknown | | Unknown | FL resident | 06/14/20 |
| 41,096 | Dade | 35 | Male | No | | Yes | FL resident | 06/14/20 |
| 41,097 | Dade | 3 | Male | Unknown | | | FL resident | 06/14/20 |
| 41,098 | Dade | 34 | Male | Unknown | | | FL resident | 06/14/20 |
| 41,099 | Dade | 49 | Male | Unknown | | | FL resident | 06/14/20 |
| 41,100 | Dade | 22 | Male | Unknown | | | FL resident | 06/14/20 |
| 41,101 | Dade | 25 | Male | Unknown | | | FL resident | 06/14/20 |
| 41,102 | Dade | 6 | Female | No | | Unknown | FL resident | 06/14/20 |
| 41,103 | Dade | 21 | Female | Unknown | | | FL resident | 06/14/20 |
| 41,104 | Dade | 55 | Male | Unknown | | | FL resident | 06/14/20 |
| 41,105 | Dade | 25 | Male | Unknown | | | FL resident | 06/14/20 |
| 41,106 | Dade | 34 | Male | Unknown | | | FL resident | 06/14/20 |
| 41,107 | Dade | 48 | Female | Unknown | | | FL resident | 06/14/20 |
| 41,108 | Dade | 41 | Female | Unknown | | | FL resident | 06/14/20 |
| 41,109 | Dade | 71 | Female | Unknown | | | FL resident | 06/15/20 |
| 41,110 | Dade | 29 | Female | Unknown | | | FL resident | 06/15/20 |
| 41,111 | Dade | 84 | Female | Unknown | | | FL resident | 06/15/20 |
| 41,112 | Dade | 33 | Male | No | | | FL resident | 06/15/20 |

Coronavirus: line list of cases

Data through Jun 23, 2020 verified as of Jun 24, 2020 at 09:25 AM

Data in this report are provisional and subject to change.

| Case | County | Age | Gender | Travel related | Travel detail | Contact with a confirmed case | Jurisdiction | Date case counted |
|--------|--------|-----|--------|----------------|---------------|-------------------------------|--------------|-------------------|
| 41,113 | Dade | 67 | Male | No | | No | FL resident | 06/15/20 |
| 41,114 | Dade | 58 | Female | Unknown | | | FL resident | 06/15/20 |
| 41,115 | Dade | 24 | Male | Unknown | | | FL resident | 06/15/20 |
| 41,116 | Dade | 26 | Female | Unknown | | | FL resident | 06/15/20 |
| 41,117 | Dade | 45 | Female | Unknown | | | FL resident | 06/15/20 |
| 41,118 | Dade | 34 | Female | No | | No | FL resident | 06/15/20 |
| 41,119 | Dade | 19 | Male | No | | Yes | FL resident | 06/15/20 |
| 41,120 | Dade | 34 | Female | No | | Yes | FL resident | 06/15/20 |
| 41,121 | Dade | 47 | Male | No | | Unknown | FL resident | 06/15/20 |
| 41,122 | Dade | 30 | Female | No | | Unknown | FL resident | 06/15/20 |
| 41,123 | Dade | 25 | Male | No | | Unknown | FL resident | 06/15/20 |
| 41,124 | Dade | 61 | Male | Unknown | | | FL resident | 06/15/20 |
| 41,125 | Dade | 43 | Female | No | | Unknown | FL resident | 06/15/20 |
| 41,126 | Dade | 85 | Female | Unknown | | | FL resident | 06/15/20 |
| 41,127 | Dade | 56 | Female | Unknown | | Unknown | FL resident | 06/15/20 |
| 41,128 | Dade | 63 | Male | No | | Yes | FL resident | 06/15/20 |
| 41,129 | Dade | 43 | Female | Unknown | | | FL resident | 06/15/20 |
| 41,130 | Dade | 88 | Male | Unknown | | | FL resident | 06/15/20 |
| 41,131 | Dade | 40 | Female | Unknown | | | FL resident | 06/15/20 |
| 41,132 | Dade | 33 | Female | Unknown | | | FL resident | 06/15/20 |
| 41,133 | Dade | 65 | Male | Unknown | | | FL resident | 06/15/20 |
| 41,134 | Dade | 22 | Female | No | | No | FL resident | 06/15/20 |
| 41,135 | Dade | 37 | Female | No | | No | FL resident | 06/15/20 |
| 41,136 | Dade | 62 | Male | No | | Yes | FL resident | 06/15/20 |
| 41,137 | Dade | 22 | Female | No | | Yes | FL resident | 06/15/20 |
| 41,138 | Dade | 4 | Female | No | | Yes | FL resident | 06/15/20 |
| 41,139 | Dade | 48 | Male | No | | No | FL resident | 06/15/20 |
| 41,140 | Dade | 26 | Male | No | | Yes | FL resident | 06/15/20 |
| 41,141 | Dade | 89 | Female | No | | Yes | FL resident | 06/15/20 |
| 41,142 | Dade | 66 | Male | No | | Unknown | FL resident | 06/15/20 |
| 41,143 | Dade | 60 | Female | Unknown | | Unknown | FL resident | 06/15/20 |
| 41,144 | Dade | 41 | Male | Unknown | | | FL resident | 06/15/20 |
| 41,145 | Dade | 40 | Male | Unknown | | | FL resident | 06/15/20 |
| 41,146 | Dade | 58 | Male | No | | No | FL resident | 06/15/20 |
| 41,147 | Dade | 78 | Male | No | | Unknown | FL resident | 06/15/20 |
| 41,148 | Dade | 67 | Female | No | | Yes | FL resident | 06/15/20 |
| 41,149 | Dade | 29 | Male | Unknown | | Yes | FL resident | 06/15/20 |
| 41,150 | Dade | 35 | Male | No | | No | FL resident | 06/15/20 |
| 41,151 | Dade | 80 | Male | Unknown | | | FL resident | 06/15/20 |
| 41,152 | Dade | 25 | Female | Unknown | | Unknown | FL resident | 06/15/20 |
| 41,153 | Dade | 68 | Male | Unknown | | No | FL resident | 06/15/20 |
| 41,154 | Dade | 30 | Male | Unknown | | | FL resident | 06/15/20 |
| 41,155 | Dade | 30 | Male | Unknown | | | FL resident | 06/15/20 |
| 41,156 | Dade | 21 | Male | Unknown | | Unknown | FL resident | 06/15/20 |
| 41,157 | Dade | 41 | Male | Unknown | | Unknown | FL resident | 06/15/20 |
| 41,158 | Dade | 51 | Female | Unknown | | | FL resident | 06/15/20 |
| 41,159 | Dade | 17 | Male | No | | Yes | FL resident | 06/15/20 |
| 41,160 | Dade | 34 | Male | No | | Unknown | FL resident | 06/15/20 |
| 41,161 | Dade | 32 | Female | No | | Yes | FL resident | 06/15/20 |
| 41,162 | Dade | 54 | Female | Unknown | | Unknown | FL resident | 06/15/20 |
| 41,163 | Dade | 35 | Male | No | | Unknown | FL resident | 06/15/20 |
| 41,164 | Dade | 25 | Female | No | | Yes | FL resident | 06/15/20 |
| 41,165 | Dade | 27 | Female | No | | Yes | FL resident | 06/15/20 |
| 41,166 | Dade | 59 | Female | No | | Yes | FL resident | 06/15/20 |
| 41,167 | Dade | 39 | Female | No | | Yes | FL resident | 06/15/20 |
| 41,168 | Dade | 27 | Male | No | | Yes | FL resident | 06/15/20 |
| 41,169 | Dade | 49 | Female | No | | Unknown | FL resident | 06/15/20 |
| 41,170 | Dade | 31 | Male | No | | Yes | FL resident | 06/15/20 |
| 41,171 | Dade | 44 | Female | Unknown | | Unknown | FL resident | 06/15/20 |
| 41,172 | Dade | 31 | Male | No | | Yes | FL resident | 06/15/20 |
| 41,173 | Dade | 35 | Male | No | | Unknown | FL resident | 06/15/20 |
| 41,174 | Dade | 37 | Female | Unknown | | Yes | FL resident | 06/15/20 |

Coronavirus: line list of cases

Data through Jun 23, 2020 verified as of Jun 24, 2020 at 09:25 AM

Data in this report are provisional and subject to change.

| Case | County | Age | Gender | Travel related | Travel detail | Contact with a confirmed case | Jurisdiction | Date case counted |
|--------|--------|-----|--------|----------------|---------------|-------------------------------|--------------|-------------------|
| 41,175 | Dade | 43 | Male | Unknown | | No | FL resident | 06/15/20 |
| 41,176 | Dade | 19 | Male | Unknown | | | FL resident | 06/15/20 |
| 41,177 | Dade | 43 | Female | No | | No | FL resident | 06/15/20 |
| 41,178 | Dade | 33 | Male | No | | Unknown | FL resident | 06/15/20 |
| 41,179 | Dade | 30 | Male | No | | Unknown | FL resident | 06/15/20 |
| 41,180 | Dade | 38 | Female | Unknown | | | FL resident | 06/15/20 |
| 41,181 | Dade | 55 | Female | No | | No | FL resident | 06/15/20 |
| 41,182 | Dade | 64 | Male | No | | Unknown | FL resident | 06/15/20 |
| 41,183 | Dade | 70 | Female | No | | Yes | FL resident | 06/15/20 |
| 41,184 | Dade | 39 | Male | Unknown | | Unknown | FL resident | 06/15/20 |
| 41,185 | Dade | 33 | Female | Unknown | | Unknown | FL resident | 06/15/20 |
| 41,186 | Dade | 56 | Male | No | | Yes | FL resident | 06/15/20 |
| 41,187 | Dade | 43 | Male | Unknown | | | FL resident | 06/15/20 |
| 41,188 | Dade | 62 | Female | No | | Unknown | FL resident | 06/15/20 |
| 41,189 | Dade | 75 | Male | No | | Unknown | FL resident | 06/15/20 |
| 41,190 | Dade | 67 | Male | No | | Unknown | FL resident | 06/15/20 |
| 41,191 | Dade | 81 | Female | No | | Yes | FL resident | 06/15/20 |
| 41,192 | Dade | 70 | Male | Unknown | | Unknown | FL resident | 06/15/20 |
| 41,193 | Dade | 64 | Female | No | | Unknown | FL resident | 06/15/20 |
| 41,194 | Dade | 56 | Female | No | | Yes | FL resident | 06/15/20 |
| 41,195 | Dade | 70 | Female | No | | Unknown | FL resident | 06/15/20 |
| 41,196 | Dade | 31 | Female | No | | Unknown | FL resident | 06/15/20 |
| 41,197 | Dade | 53 | Male | No | | Unknown | FL resident | 06/15/20 |
| 41,198 | Dade | 37 | Male | No | | Yes | FL resident | 06/15/20 |
| 41,199 | Dade | 28 | Female | No | | No | FL resident | 06/15/20 |
| 41,200 | Dade | 36 | Female | No | | Yes | FL resident | 06/15/20 |
| 41,201 | Dade | 83 | Male | No | | Unknown | FL resident | 06/15/20 |
| 41,202 | Dade | 34 | Male | Unknown | | Unknown | FL resident | 06/15/20 |
| 41,203 | Dade | 57 | Male | No | | Unknown | FL resident | 06/15/20 |
| 41,204 | Dade | 85 | Male | Unknown | | | FL resident | 06/15/20 |
| 41,205 | Dade | 32 | Female | No | | Yes | FL resident | 06/15/20 |
| 41,206 | Dade | 26 | Male | No | | Unknown | FL resident | 06/15/20 |
| 41,207 | Dade | 29 | Female | Unknown | | Unknown | FL resident | 06/15/20 |
| 41,208 | Dade | 41 | Male | Unknown | | No | FL resident | 06/15/20 |
| 41,209 | Dade | 51 | Male | No | | Unknown | FL resident | 06/15/20 |
| 41,210 | Dade | 41 | Male | Unknown | | Unknown | FL resident | 06/15/20 |
| 41,211 | Dade | 23 | Male | No | | Yes | FL resident | 06/15/20 |
| 41,212 | Dade | 25 | Male | No | | Unknown | FL resident | 06/15/20 |
| 41,213 | Dade | 25 | Male | No | | Yes | FL resident | 06/15/20 |
| 41,214 | Dade | 37 | Female | No | | Yes | FL resident | 06/15/20 |
| 41,215 | Dade | 55 | Female | No | | Unknown | FL resident | 06/15/20 |
| 41,216 | Dade | 33 | Female | No | | Yes | FL resident | 06/15/20 |
| 41,217 | Dade | 72 | Female | No | | No | FL resident | 06/15/20 |
| 41,218 | Dade | 45 | Male | No | | Unknown | FL resident | 06/15/20 |
| 41,219 | Dade | 53 | Female | Unknown | | | FL resident | 06/15/20 |
| 41,220 | Dade | 35 | Male | No | | Yes | FL resident | 06/15/20 |
| 41,221 | Dade | 36 | Female | No | | Yes | FL resident | 06/15/20 |
| 41,222 | Dade | 23 | Male | Unknown | | Yes | FL resident | 06/15/20 |
| 41,223 | Dade | 27 | Female | No | | Unknown | FL resident | 06/15/20 |
| 41,224 | Dade | 37 | Male | No | | No | FL resident | 06/15/20 |
| 41,225 | Dade | 25 | Male | No | | Yes | FL resident | 06/15/20 |
| 41,226 | Dade | 47 | Male | No | | Yes | FL resident | 06/15/20 |
| 41,227 | Dade | 60 | Female | Unknown | | Unknown | FL resident | 06/15/20 |
| 41,228 | Dade | 63 | Male | Unknown | | Unknown | FL resident | 06/15/20 |
| 41,229 | Dade | 31 | Female | Unknown | | | FL resident | 06/15/20 |
| 41,230 | Dade | 67 | Male | No | | Yes | FL resident | 06/15/20 |
| 41,231 | Dade | 33 | Male | Unknown | | Unknown | FL resident | 06/15/20 |
| 41,232 | Dade | 76 | Female | No | | Unknown | FL resident | 06/15/20 |
| 41,233 | Dade | 25 | Male | No | | Unknown | FL resident | 06/15/20 |
| 41,234 | Dade | 85 | Female | No | | Unknown | FL resident | 06/15/20 |
| 41,235 | Dade | 28 | Female | No | | Unknown | FL resident | 06/15/20 |
| 41,236 | Dade | 63 | Male | No | | Yes | FL resident | 06/15/20 |

Coronavirus: line list of cases

Data through Jun 23, 2020 verified as of Jun 24, 2020 at 09:25 AM

Data in this report are provisional and subject to change.

| Case | County | Age | Gender | Travel related | Travel detail | Contact with a confirmed case | Jurisdiction | Date case counted |
|--------|--------|-----|--------|----------------|---------------|-------------------------------|--------------|-------------------|
| 41,237 | Dade | 71 | Female | Unknown | | Unknown | FL resident | 06/15/20 |
| 41,238 | Dade | 64 | Female | No | | Unknown | FL resident | 06/15/20 |
| 41,239 | Dade | 24 | Female | Unknown | | | FL resident | 06/15/20 |
| 41,240 | Dade | 75 | Male | Unknown | | | FL resident | 06/15/20 |
| 41,241 | Dade | 28 | Female | Unknown | | | FL resident | 06/15/20 |
| 41,242 | Dade | 21 | Male | Unknown | | Unknown | FL resident | 06/15/20 |
| 41,243 | Dade | 32 | Male | Unknown | | Unknown | FL resident | 06/15/20 |
| 41,244 | Dade | 53 | Male | Unknown | | Unknown | FL resident | 06/15/20 |
| 41,245 | Dade | 24 | Male | Unknown | | Unknown | FL resident | 06/15/20 |
| 41,246 | Dade | 26 | Male | Unknown | | Unknown | FL resident | 06/15/20 |
| 41,247 | Dade | 25 | Male | Unknown | | Unknown | FL resident | 06/15/20 |
| 41,248 | Dade | 59 | Male | Unknown | | Unknown | FL resident | 06/15/20 |
| 41,249 | Dade | 52 | Male | No | | Yes | FL resident | 06/15/20 |
| 41,250 | Dade | 25 | Male | Unknown | | Unknown | FL resident | 06/15/20 |
| 41,251 | Dade | 63 | Male | No | | Yes | FL resident | 06/15/20 |
| 41,252 | Dade | 59 | Female | Unknown | | Yes | FL resident | 06/15/20 |
| 41,253 | Dade | 27 | Male | No | | Yes | FL resident | 06/15/20 |
| 41,254 | Dade | 43 | Female | No | | Yes | FL resident | 06/15/20 |
| 41,255 | Dade | 54 | Female | No | | Yes | FL resident | 06/15/20 |
| 41,256 | Dade | 70 | Male | Unknown | | Unknown | FL resident | 06/15/20 |
| 41,257 | Dade | 18 | Female | No | | Yes | FL resident | 06/15/20 |
| 41,258 | Dade | 19 | Female | No | | Yes | FL resident | 06/15/20 |
| 41,259 | Dade | 25 | Female | No | | Unknown | FL resident | 06/15/20 |
| 41,260 | Dade | 22 | Male | No | | Yes | FL resident | 06/15/20 |
| 41,261 | Dade | 7 | Male | Unknown | | Yes | FL resident | 06/15/20 |
| 41,262 | Dade | 16 | Female | No | | Yes | FL resident | 06/15/20 |
| 41,263 | Dade | 56 | Male | No | | Yes | FL resident | 06/15/20 |
| 41,264 | Dade | 33 | Female | No | | Yes | FL resident | 06/15/20 |
| 41,265 | Dade | 43 | Male | Unknown | | | FL resident | 06/15/20 |
| 41,266 | Dade | 18 | Female | No | | Yes | FL resident | 06/15/20 |
| 41,267 | Dade | 23 | Male | Unknown | | | FL resident | 06/15/20 |
| 41,268 | Dade | 27 | Female | No | | Yes | FL resident | 06/15/20 |
| 41,269 | Dade | 34 | Male | Unknown | | | FL resident | 06/15/20 |
| 41,270 | Dade | 4 | Female | No | | Yes | FL resident | 06/15/20 |
| 41,271 | Dade | 29 | Female | No | | Yes | FL resident | 06/15/20 |
| 41,272 | Dade | 16 | Female | No | | Yes | FL resident | 06/15/20 |
| 41,273 | Dade | 38 | Male | No | | Yes | FL resident | 06/15/20 |
| 41,274 | Dade | 31 | Male | No | | Yes | FL resident | 06/15/20 |
| 41,275 | Dade | 45 | Female | No | | Yes | FL resident | 06/15/20 |
| 41,276 | Dade | 25 | Female | No | | Unknown | FL resident | 06/15/20 |
| 41,277 | Dade | 34 | Female | No | | Yes | FL resident | 06/15/20 |
| 41,278 | Dade | 22 | Male | No | | Yes | FL resident | 06/15/20 |
| 41,279 | Dade | 26 | Female | No | | Yes | FL resident | 06/15/20 |
| 41,280 | Dade | 28 | Male | No | | Yes | FL resident | 06/15/20 |
| 41,281 | Dade | 40 | Male | No | | No | FL resident | 06/15/20 |
| 41,282 | Dade | 56 | Male | No | | Yes | FL resident | 06/15/20 |
| 41,283 | Dade | 24 | Female | No | | Yes | FL resident | 06/15/20 |
| 41,284 | Dade | 82 | Female | Unknown | | Unknown | FL resident | 06/15/20 |
| 41,285 | Dade | 23 | Female | No | | Yes | FL resident | 06/15/20 |
| 41,286 | Dade | 21 | Male | No | | No | FL resident | 06/15/20 |
| 41,287 | Dade | 56 | Female | No | | No | FL resident | 06/15/20 |
| 41,288 | Dade | 43 | Female | Unknown | | | FL resident | 06/15/20 |
| 41,289 | Dade | 40 | Female | Unknown | | No | FL resident | 06/15/20 |
| 41,290 | Dade | 69 | Female | Unknown | | Unknown | FL resident | 06/15/20 |
| 41,291 | Dade | 59 | Male | No | | Unknown | FL resident | 06/15/20 |
| 41,292 | Dade | 43 | Female | No | | Yes | FL resident | 06/15/20 |
| 41,293 | Dade | 35 | Female | No | | Yes | FL resident | 06/15/20 |
| 41,294 | Dade | 70 | Female | Unknown | | Unknown | FL resident | 06/15/20 |
| 41,295 | Dade | 76 | Male | Unknown | | | FL resident | 06/15/20 |
| 41,296 | Dade | 92 | Male | Unknown | | | FL resident | 06/15/20 |
| 41,297 | Dade | 38 | Male | No | | Yes | FL resident | 06/15/20 |
| 41,298 | Dade | 55 | Female | No | | Yes | FL resident | 06/15/20 |

Coronavirus: line list of cases

Data through Jun 23, 2020 verified as of Jun 24, 2020 at 09:25 AM

Data in this report are provisional and subject to change.

| Case | County | Age | Gender | Travel related | Travel detail | Contact with a confirmed case | Jurisdiction | Date case counted |
|--------|--------|-----|--------|----------------|---------------|-------------------------------|--------------|-------------------|
| 41,299 | Dade | 20 | Male | No | | Unknown | FL resident | 06/15/20 |
| 41,300 | Dade | 56 | Female | Unknown | | Unknown | FL resident | 06/15/20 |
| 41,301 | Dade | 40 | Female | No | | Yes | FL resident | 06/15/20 |
| 41,302 | Dade | 52 | Male | No | | Unknown | FL resident | 06/15/20 |
| 41,303 | Dade | 47 | Male | No | | Unknown | FL resident | 06/15/20 |
| 41,304 | Dade | 19 | Male | No | | Unknown | FL resident | 06/15/20 |
| 41,305 | Dade | 49 | Male | No | | Yes | FL resident | 06/15/20 |
| 41,306 | Dade | 19 | Male | No | | Yes | FL resident | 06/15/20 |
| 41,307 | Dade | 57 | Male | Unknown | | Yes | FL resident | 06/15/20 |
| 41,308 | Dade | 22 | Male | No | | Unknown | FL resident | 06/15/20 |
| 41,309 | Dade | 51 | Female | No | | Yes | FL resident | 06/15/20 |
| 41,310 | Dade | 28 | Female | No | | Yes | FL resident | 06/15/20 |
| 41,311 | Dade | 51 | Male | Unknown | | Unknown | FL resident | 06/15/20 |
| 41,312 | Dade | 24 | Male | Unknown | | Yes | FL resident | 06/15/20 |
| 41,313 | Dade | 65 | Male | Unknown | | Unknown | FL resident | 06/15/20 |
| 41,314 | Dade | 38 | Male | Unknown | | No | FL resident | 06/15/20 |
| 41,315 | Dade | 18 | Male | No | | Yes | FL resident | 06/15/20 |
| 41,316 | Dade | 50 | Female | No | | Yes | FL resident | 06/15/20 |
| 41,317 | Dade | 29 | Male | Unknown | | Yes | FL resident | 06/15/20 |
| 41,318 | Dade | 53 | Male | No | | No | FL resident | 06/15/20 |
| 41,319 | Dade | 31 | Female | No | | Yes | FL resident | 06/15/20 |
| 41,320 | Dade | 58 | Male | No | | Unknown | FL resident | 06/15/20 |
| 41,321 | Dade | 15 | Male | No | | Unknown | FL resident | 06/15/20 |
| 41,322 | Dade | 12 | Female | No | | Yes | FL resident | 06/15/20 |
| 41,323 | Dade | 40 | Male | No | | Unknown | FL resident | 06/15/20 |
| 41,324 | Dade | 47 | Female | No | | Yes | FL resident | 06/15/20 |
| 41,325 | Dade | 59 | Male | Unknown | | | FL resident | 06/15/20 |
| 41,326 | Dade | 58 | Female | No | | Yes | FL resident | 06/15/20 |
| 41,327 | Dade | 31 | Male | Unknown | | Yes | FL resident | 06/15/20 |
| 41,328 | Dade | 85 | Male | Unknown | | | FL resident | 06/15/20 |
| 41,329 | Dade | 52 | Female | No | | Yes | FL resident | 06/15/20 |
| 41,330 | Dade | 12 | Female | No | | Yes | FL resident | 06/15/20 |
| 41,331 | Dade | 17 | Male | No | | Yes | FL resident | 06/15/20 |
| 41,332 | Dade | 64 | Female | No | | Yes | FL resident | 06/15/20 |
| 41,333 | Dade | 34 | Male | No | | Yes | FL resident | 06/15/20 |
| 41,334 | Dade | 33 | Female | No | | Unknown | FL resident | 06/15/20 |
| 41,335 | Dade | 50 | Female | No | | Yes | FL resident | 06/15/20 |
| 41,336 | Dade | 69 | Male | Unknown | | | FL resident | 06/15/20 |
| 41,337 | Dade | 47 | Male | No | | Yes | FL resident | 06/15/20 |
| 41,338 | Dade | 43 | Male | Unknown | | | FL resident | 06/15/20 |
| 41,339 | Dade | 53 | Male | Unknown | | | FL resident | 06/15/20 |
| 41,340 | Dade | 58 | Male | Unknown | | | FL resident | 06/15/20 |
| 41,341 | Dade | 68 | Male | Unknown | | | FL resident | 06/15/20 |
| 41,342 | Dade | 48 | Female | Unknown | | Yes | FL resident | 06/15/20 |
| 41,343 | Dade | 64 | Male | Unknown | | | FL resident | 06/15/20 |
| 41,344 | Dade | 77 | Male | Unknown | | | FL resident | 06/15/20 |
| 41,345 | Dade | 67 | Male | Unknown | | | FL resident | 06/15/20 |
| 41,346 | Dade | 53 | Male | Unknown | | Unknown | FL resident | 06/15/20 |
| 41,347 | Dade | 22 | Male | Unknown | | | FL resident | 06/15/20 |
| 41,348 | Dade | 26 | Female | No | | Yes | FL resident | 06/15/20 |
| 41,349 | Dade | 53 | Female | No | | Yes | FL resident | 06/15/20 |
| 41,350 | Dade | 29 | Male | No | | Yes | FL resident | 06/15/20 |
| 41,351 | Dade | 34 | Male | No | | Unknown | FL resident | 06/15/20 |
| 41,352 | Dade | 51 | Female | No | | Unknown | FL resident | 06/15/20 |
| 41,353 | Dade | 77 | Male | No | | Yes | FL resident | 06/15/20 |
| 41,354 | Dade | 38 | Male | Unknown | | Yes | FL resident | 06/15/20 |
| 41,355 | Dade | 2 | Female | No | | Unknown | FL resident | 06/15/20 |
| 41,356 | Dade | 0 | Female | Unknown | | No | FL resident | 06/15/20 |
| 41,357 | Dade | 71 | Male | Unknown | | | FL resident | 06/15/20 |
| 41,358 | Dade | 62 | Female | Unknown | | | FL resident | 06/15/20 |
| 41,359 | Dade | 33 | Male | No | | Yes | FL resident | 06/15/20 |
| 41,360 | Dade | 96 | Female | Unknown | | | FL resident | 06/15/20 |

Coronavirus: line list of cases

Data through Jun 23, 2020 verified as of Jun 24, 2020 at 09:25 AM

Data in this report are provisional and subject to change.

| Case | County | Age | Gender | Travel related | Travel detail | Contact with a confirmed case | Jurisdiction | Date case counted |
|--------|--------|-----|---------|----------------|---------------|-------------------------------|--------------|-------------------|
| 41,361 | Dade | 69 | Unknown | Unknown | | | FL resident | 06/15/20 |
| 41,362 | Dade | 89 | Female | Unknown | | | FL resident | 06/15/20 |
| 41,363 | Dade | 56 | Female | No | | No | FL resident | 06/15/20 |
| 41,364 | Dade | 11 | Female | Unknown | | Unknown | FL resident | 06/15/20 |
| 41,365 | Dade | 58 | Male | No | | Yes | FL resident | 06/15/20 |
| 41,366 | Dade | 47 | Female | No | | Unknown | FL resident | 06/15/20 |
| 41,367 | Dade | 43 | Male | Unknown | | Yes | FL resident | 06/15/20 |
| 41,368 | Dade | 92 | Female | Unknown | | | FL resident | 06/15/20 |
| 41,369 | Dade | 40 | Unknown | Unknown | | | FL resident | 06/15/20 |
| 41,370 | Dade | 0 | Male | No | | No | FL resident | 06/15/20 |
| 41,371 | Dade | 39 | Female | No | | No | FL resident | 06/15/20 |
| 41,372 | Dade | 68 | Male | Unknown | | Yes | FL resident | 06/15/20 |
| 41,373 | Dade | 33 | Male | Yes | TX | Yes | FL resident | 06/15/20 |
| 41,374 | Dade | 56 | Male | No | | Unknown | FL resident | 06/15/20 |
| 41,375 | Dade | 31 | Male | No | | No | FL resident | 06/15/20 |
| 41,376 | Dade | 48 | Male | No | | Yes | FL resident | 06/15/20 |
| 41,377 | Dade | 56 | Male | No | | Unknown | FL resident | 06/15/20 |
| 41,378 | Dade | 38 | Male | No | | Yes | FL resident | 06/15/20 |
| 41,379 | Dade | 72 | Male | No | | No | FL resident | 06/15/20 |
| 41,380 | Dade | 52 | Male | Unknown | | | FL resident | 06/15/20 |
| 41,381 | Dade | 54 | Male | Unknown | | | FL resident | 06/15/20 |
| 41,382 | Dade | 72 | Male | Unknown | | | FL resident | 06/15/20 |
| 41,383 | Dade | 55 | Male | Unknown | | | FL resident | 06/15/20 |
| 41,384 | Dade | 57 | Female | Unknown | | | FL resident | 06/15/20 |
| 41,385 | Dade | 19 | Female | Unknown | | | FL resident | 06/15/20 |
| 41,386 | Dade | 59 | Female | No | | Yes | FL resident | 06/15/20 |
| 41,387 | Dade | 41 | Female | No | | Unknown | FL resident | 06/15/20 |
| 41,388 | Dade | 57 | Male | No | | Unknown | FL resident | 06/15/20 |
| 41,389 | Dade | 29 | Female | No | | Yes | FL resident | 06/15/20 |
| 41,390 | Dade | 41 | Male | No | | Yes | FL resident | 06/15/20 |
| 41,391 | Dade | 31 | Male | No | | Unknown | FL resident | 06/15/20 |
| 41,392 | Dade | 28 | Female | No | | Yes | FL resident | 06/15/20 |
| 41,393 | Dade | 40 | Male | No | | Yes | FL resident | 06/15/20 |
| 41,394 | Dade | 27 | Female | No | | Yes | FL resident | 06/15/20 |
| 41,395 | Dade | 57 | Male | No | | Yes | FL resident | 06/15/20 |
| 41,396 | Dade | 23 | Female | No | | Yes | FL resident | 06/15/20 |
| 41,397 | Dade | 101 | Male | No | | Unknown | FL resident | 06/15/20 |
| 41,398 | Dade | 52 | Female | Unknown | | Yes | FL resident | 06/15/20 |
| 41,399 | Dade | 27 | Female | No | | Unknown | FL resident | 06/15/20 |
| 41,400 | Dade | 17 | Female | No | | Yes | FL resident | 06/15/20 |
| 41,401 | Dade | 56 | Male | No | | Yes | FL resident | 06/15/20 |
| 41,402 | Dade | 31 | Female | No | | Yes | FL resident | 06/15/20 |
| 41,403 | Dade | 19 | Female | No | | Yes | FL resident | 06/15/20 |
| 41,404 | Dade | 32 | Male | Unknown | | | FL resident | 06/15/20 |
| 41,405 | Dade | 47 | Male | No | | Yes | FL resident | 06/15/20 |
| 41,406 | Dade | 44 | Female | No | | Yes | FL resident | 06/15/20 |
| 41,407 | Dade | 16 | Male | No | | Yes | FL resident | 06/15/20 |
| 41,408 | Dade | 47 | Male | Unknown | | | FL resident | 06/15/20 |
| 41,409 | Dade | 68 | Male | No | | Yes | FL resident | 06/15/20 |
| 41,410 | Dade | 30 | Female | Unknown | | | FL resident | 06/15/20 |
| 41,411 | Dade | 39 | Female | Unknown | | Unknown | FL resident | 06/15/20 |
| 41,412 | Dade | 15 | Female | Unknown | | Unknown | FL resident | 06/15/20 |
| 41,413 | Dade | 44 | Female | No | | Unknown | FL resident | 06/15/20 |
| 41,414 | Dade | 33 | Male | Unknown | | | FL resident | 06/15/20 |
| 41,415 | Dade | 18 | Female | No | | Unknown | FL resident | 06/15/20 |
| 41,416 | Dade | 57 | Male | Unknown | | | FL resident | 06/15/20 |
| 41,417 | Dade | 71 | Male | No | | Yes | FL resident | 06/15/20 |
| 41,418 | Dade | 68 | Female | No | | Yes | FL resident | 06/15/20 |
| 41,419 | Dade | 52 | Female | No | | No | FL resident | 06/15/20 |
| 41,420 | Dade | 28 | Female | No | | Unknown | FL resident | 06/15/20 |
| 41,421 | Dade | 18 | Male | No | | Yes | FL resident | 06/15/20 |
| 41,422 | Dade | 62 | Female | Unknown | | | FL resident | 06/15/20 |

Coronavirus: line list of cases

Data through Jun 23, 2020 verified as of Jun 24, 2020 at 09:25 AM

Data in this report are provisional and subject to change.

| Case | County | Age | Gender | Travel related | Travel detail | Contact with a confirmed case | Jurisdiction | Date case counted |
|--------|--------|-----|--------|----------------|---------------|-------------------------------|--------------|-------------------|
| 41,423 | Dade | 33 | Male | Unknown | | | FL resident | 06/15/20 |
| 41,424 | Dade | 49 | Female | No | | Yes | FL resident | 06/15/20 |
| 41,425 | Dade | 32 | Male | No | | No | FL resident | 06/15/20 |
| 41,426 | Dade | 53 | Female | No | | Yes | FL resident | 06/15/20 |
| 41,427 | Dade | 73 | Female | Unknown | | Unknown | FL resident | 06/15/20 |
| 41,428 | Dade | 28 | Female | Unknown | | | FL resident | 06/15/20 |
| 41,429 | Dade | 31 | Male | Unknown | | | FL resident | 06/15/20 |
| 41,430 | Dade | 52 | Male | Unknown | | Yes | FL resident | 06/15/20 |
| 41,431 | Dade | 36 | Female | Unknown | | | FL resident | 06/15/20 |
| 41,432 | Dade | 36 | Female | Unknown | | Yes | FL resident | 06/15/20 |
| 41,433 | Dade | 24 | Male | Unknown | | | FL resident | 06/15/20 |
| 41,434 | Dade | 39 | Female | No | | Unknown | FL resident | 06/15/20 |
| 41,435 | Dade | 35 | Female | No | | Yes | FL resident | 06/15/20 |
| 41,436 | Dade | 20 | Male | No | | Yes | FL resident | 06/15/20 |
| 41,437 | Dade | 29 | Female | No | | No | FL resident | 06/15/20 |
| 41,438 | Dade | 90 | Female | Unknown | | Yes | FL resident | 06/15/20 |
| 41,439 | Dade | 42 | Male | Unknown | | Unknown | FL resident | 06/15/20 |
| 41,440 | Dade | 22 | Male | No | | Yes | FL resident | 06/15/20 |
| 41,441 | Dade | 23 | Female | No | | Yes | FL resident | 06/15/20 |
| 41,442 | Dade | 57 | Female | No | | Yes | FL resident | 06/15/20 |
| 41,443 | Dade | 59 | Male | Unknown | | Unknown | FL resident | 06/15/20 |
| 41,444 | Dade | 21 | Male | No | | Yes | FL resident | 06/15/20 |
| 41,445 | Dade | 57 | Female | No | | Unknown | FL resident | 06/15/20 |
| 41,446 | Dade | 38 | Female | No | | Yes | FL resident | 06/15/20 |
| 41,447 | Dade | 56 | Male | No | | Yes | FL resident | 06/15/20 |
| 41,448 | Dade | 25 | Male | No | | No | FL resident | 06/15/20 |
| 41,449 | Dade | 28 | Female | No | | Unknown | FL resident | 06/15/20 |
| 41,450 | Dade | 7 | Female | No | | No | FL resident | 06/15/20 |
| 41,451 | Dade | 0 | Female | No | | Yes | FL resident | 06/15/20 |
| 41,452 | Dade | 8 | Female | No | | Unknown | FL resident | 06/15/20 |
| 41,453 | Dade | 43 | Female | No | | Yes | FL resident | 06/15/20 |
| 41,454 | Dade | 78 | Female | Unknown | | Unknown | FL resident | 06/15/20 |
| 41,455 | Dade | 32 | Male | No | | Yes | FL resident | 06/15/20 |
| 41,456 | Dade | 21 | Female | No | | Yes | FL resident | 06/15/20 |
| 41,457 | Dade | 60 | Male | Unknown | | | FL resident | 06/15/20 |
| 41,458 | Dade | 83 | Female | No | | Yes | FL resident | 06/15/20 |
| 41,459 | Dade | 56 | Male | No | | Unknown | FL resident | 06/15/20 |
| 41,460 | Dade | 71 | Male | No | | | FL resident | 06/15/20 |
| 41,461 | Dade | 21 | Male | No | | No | FL resident | 06/15/20 |
| 41,462 | Dade | 31 | Female | Unknown | | | FL resident | 06/15/20 |
| 41,463 | Dade | 10 | Male | No | | Yes | FL resident | 06/15/20 |
| 41,464 | Dade | 40 | Female | Unknown | | Unknown | FL resident | 06/15/20 |
| 41,465 | Dade | 47 | Female | No | | Yes | FL resident | 06/15/20 |
| 41,466 | Dade | 51 | Male | No | | Unknown | FL resident | 06/15/20 |
| 41,467 | Dade | 65 | Male | No | | Yes | FL resident | 06/15/20 |
| 41,468 | Dade | 37 | Male | Unknown | | Unknown | FL resident | 06/15/20 |
| 41,469 | Dade | 63 | Female | No | | Yes | FL resident | 06/15/20 |
| 41,470 | Dade | 57 | Male | No | | Yes | FL resident | 06/15/20 |
| 41,471 | Dade | 29 | Female | No | | Yes | FL resident | 06/15/20 |
| 41,472 | Dade | 49 | Female | No | | Unknown | FL resident | 06/15/20 |
| 41,473 | Dade | 43 | Male | No | | Yes | FL resident | 06/15/20 |
| 41,474 | Dade | 62 | Female | No | | Yes | FL resident | 06/15/20 |
| 41,475 | Dade | 36 | Female | No | | Yes | FL resident | 06/15/20 |
| 41,476 | Dade | 9 | Female | No | | Yes | FL resident | 06/15/20 |
| 41,477 | Dade | 10 | Male | No | | Yes | FL resident | 06/15/20 |
| 41,478 | Dade | 19 | Male | Unknown | | Yes | FL resident | 06/15/20 |
| 41,479 | Dade | 75 | Female | No | | | FL resident | 06/15/20 |
| 41,480 | Dade | 49 | Male | No | | Yes | FL resident | 06/15/20 |
| 41,481 | Dade | 6 | Male | No | | Yes | FL resident | 06/15/20 |
| 41,482 | Dade | 41 | Female | No | | Unknown | FL resident | 06/15/20 |
| 41,483 | Dade | 2 | Male | No | | Yes | FL resident | 06/15/20 |
| 41,484 | Dade | 43 | Male | No | | Yes | FL resident | 06/15/20 |

Coronavirus: line list of cases

Data through Jun 23, 2020 verified as of Jun 24, 2020 at 09:25 AM

Data in this report are provisional and subject to change.

| Case | County | Age | Gender | Travel related | Travel detail | Contact with a confirmed case | Jurisdiction | Date case counted |
|--------|--------|-----|--------|----------------|---------------|-------------------------------|--------------|-------------------|
| 41,485 | Dade | 41 | Female | No | | Yes | FL resident | 06/15/20 |
| 41,486 | Dade | 12 | Male | No | | Yes | FL resident | 06/15/20 |
| 41,487 | Dade | 70 | Female | Unknown | | | FL resident | 06/15/20 |
| 41,488 | Dade | 31 | Female | Unknown | | Yes | FL resident | 06/15/20 |
| 41,489 | Dade | 54 | Female | No | | Yes | FL resident | 06/15/20 |
| 41,490 | Dade | 57 | Male | No | | Unknown | FL resident | 06/15/20 |
| 41,491 | Dade | 48 | Female | Unknown | | | FL resident | 06/15/20 |
| 41,492 | Dade | 56 | Female | No | | Yes | FL resident | 06/15/20 |
| 41,493 | Dade | 29 | Female | Unknown | | Yes | FL resident | 06/15/20 |
| 41,494 | Dade | 43 | Male | No | | Yes | FL resident | 06/15/20 |
| 41,495 | Dade | 87 | Female | Unknown | | | FL resident | 06/15/20 |
| 41,496 | Dade | 31 | Male | Unknown | | | FL resident | 06/15/20 |
| 41,497 | Dade | 39 | Male | Unknown | | | FL resident | 06/15/20 |
| 41,498 | Dade | 49 | Female | Unknown | | | FL resident | 06/15/20 |
| 41,499 | Dade | 11 | Female | No | | Yes | FL resident | 06/15/20 |
| 41,500 | Dade | 92 | Female | Unknown | | Unknown | FL resident | 06/15/20 |
| 41,501 | Dade | 3 | Female | No | | Yes | FL resident | 06/15/20 |
| 41,502 | Dade | 34 | Male | No | | Unknown | FL resident | 06/15/20 |
| 41,503 | Dade | 64 | Male | Unknown | | Yes | FL resident | 06/15/20 |
| 41,504 | Dade | 74 | Male | No | | Yes | FL resident | 06/15/20 |
| 41,505 | Dade | 13 | Male | No | | No | FL resident | 06/15/20 |
| 41,506 | Dade | 46 | Female | No | | Yes | FL resident | 06/15/20 |
| 41,507 | Dade | 26 | Male | No | | Yes | FL resident | 06/15/20 |
| 41,508 | Dade | 70 | Male | No | | Yes | FL resident | 06/15/20 |
| 41,509 | Dade | 33 | Female | No | | Unknown | FL resident | 06/15/20 |
| 41,510 | Dade | 21 | Male | Unknown | | Unknown | FL resident | 06/15/20 |
| 41,511 | Dade | 46 | Female | No | | Yes | FL resident | 06/15/20 |
| 41,512 | Dade | 69 | Female | No | | Yes | FL resident | 06/15/20 |
| 41,513 | Dade | 34 | Female | Unknown | | Yes | FL resident | 06/15/20 |
| 41,514 | Dade | 28 | Female | No | | Yes | FL resident | 06/15/20 |
| 41,515 | Dade | 76 | Female | Unknown | | Yes | FL resident | 06/15/20 |
| 41,516 | Dade | 47 | Male | No | | Unknown | FL resident | 06/15/20 |
| 41,517 | Dade | 44 | Male | No | | No | FL resident | 06/15/20 |
| 41,518 | Dade | 65 | Male | Unknown | | | FL resident | 06/15/20 |
| 41,519 | Dade | 46 | Female | No | | Unknown | FL resident | 06/15/20 |
| 41,520 | Dade | 64 | Male | No | | Unknown | FL resident | 06/15/20 |
| 41,521 | Dade | 48 | Female | No | | Unknown | FL resident | 06/15/20 |
| 41,522 | Dade | 65 | Male | Unknown | | | FL resident | 06/15/20 |
| 41,523 | Dade | 57 | Male | No | | Unknown | FL resident | 06/15/20 |
| 41,524 | Dade | 63 | Male | Unknown | | | FL resident | 06/15/20 |
| 41,525 | Dade | 93 | Female | Unknown | | Unknown | FL resident | 06/15/20 |
| 41,526 | Dade | 72 | Female | No | | Yes | FL resident | 06/15/20 |
| 41,527 | Dade | 34 | Male | Unknown | | Unknown | FL resident | 06/15/20 |
| 41,528 | Dade | 20 | Male | No | | Unknown | FL resident | 06/15/20 |
| 41,529 | Dade | 42 | Male | No | | Unknown | FL resident | 06/15/20 |
| 41,530 | Dade | 63 | Female | Unknown | | Unknown | FL resident | 06/15/20 |
| 41,531 | Dade | 20 | Female | No | | Yes | FL resident | 06/15/20 |
| 41,532 | Dade | 27 | Female | No | | Yes | FL resident | 06/15/20 |
| 41,533 | Dade | 21 | Male | No | | Unknown | FL resident | 06/15/20 |
| 41,534 | Dade | 75 | Female | No | | Yes | FL resident | 06/15/20 |
| 41,535 | Dade | 67 | Male | No | | Yes | FL resident | 06/15/20 |
| 41,536 | Dade | 50 | Female | No | | Yes | FL resident | 06/15/20 |
| 41,537 | Dade | 24 | Male | No | | Yes | FL resident | 06/15/20 |
| 41,538 | Dade | 28 | Female | No | | No | FL resident | 06/15/20 |
| 41,539 | Dade | 34 | Male | Unknown | | Yes | FL resident | 06/15/20 |
| 41,540 | Dade | 56 | Female | Unknown | | No | FL resident | 06/15/20 |
| 41,541 | Dade | 5 | Female | Unknown | | Yes | FL resident | 06/15/20 |
| 41,542 | Dade | 43 | Female | No | | Yes | FL resident | 06/15/20 |
| 41,543 | Dade | 62 | Male | No | | Unknown | FL resident | 06/15/20 |
| 41,544 | Dade | 58 | Female | No | | Yes | FL resident | 06/15/20 |
| 41,545 | Dade | 39 | Male | Unknown | | | FL resident | 06/15/20 |
| 41,546 | Dade | 85 | Female | No | | Unknown | FL resident | 06/15/20 |

Coronavirus: line list of cases

Data through Jun 23, 2020 verified as of Jun 24, 2020 at 09:25 AM

Data in this report are provisional and subject to change.

| Case | County | Age | Gender | Travel related | Travel detail | Contact with a confirmed case | Jurisdiction | Date case counted |
|--------|--------|-----|--------|----------------|---------------|-------------------------------|--------------|-------------------|
| 41,547 | Dade | 77 | Female | No | | Unknown | FL resident | 06/15/20 |
| 41,548 | Dade | 68 | Male | No | | Unknown | FL resident | 06/15/20 |
| 41,549 | Dade | 83 | Female | No | | Unknown | FL resident | 06/15/20 |
| 41,550 | Dade | 84 | Male | Unknown | | | FL resident | 06/15/20 |
| 41,551 | Dade | 39 | Female | Unknown | | No | FL resident | 06/15/20 |
| 41,552 | Dade | 84 | Female | No | | Yes | FL resident | 06/15/20 |
| 41,553 | Dade | 63 | Male | Unknown | | | FL resident | 06/15/20 |
| 41,554 | Dade | 79 | Male | Unknown | | | FL resident | 06/15/20 |
| 41,555 | Dade | 99 | Female | Unknown | | | FL resident | 06/15/20 |
| 41,556 | Dade | 67 | Female | Unknown | | | FL resident | 06/15/20 |
| 41,557 | Dade | 73 | Male | Unknown | | | FL resident | 06/15/20 |
| 41,558 | Dade | 69 | Female | Unknown | | | FL resident | 06/15/20 |
| 41,559 | Dade | 70 | Male | Unknown | | | FL resident | 06/15/20 |
| 41,560 | Dade | 72 | Female | Unknown | | | FL resident | 06/15/20 |
| 41,561 | Dade | 65 | Male | Unknown | | | FL resident | 06/15/20 |
| 41,562 | Dade | 70 | Male | No | | Unknown | FL resident | 06/15/20 |
| 41,563 | Dade | 61 | Female | Unknown | | | FL resident | 06/15/20 |
| 41,564 | Dade | 73 | Male | Unknown | | | FL resident | 06/15/20 |
| 41,565 | Dade | 63 | Female | Unknown | | | FL resident | 06/15/20 |
| 41,566 | Dade | 101 | Male | Unknown | | | FL resident | 06/15/20 |
| 41,567 | Dade | 82 | Female | Unknown | | | FL resident | 06/15/20 |
| 41,568 | Dade | 74 | Male | Unknown | | | FL resident | 06/15/20 |
| 41,569 | Dade | 89 | Female | Unknown | | | FL resident | 06/15/20 |
| 41,570 | Dade | 86 | Female | Unknown | | | FL resident | 06/15/20 |
| 41,571 | Dade | 76 | Male | Unknown | | | FL resident | 06/15/20 |
| 41,572 | Dade | 88 | Female | Unknown | | | FL resident | 06/15/20 |
| 41,573 | Dade | 88 | Female | No | | Yes | FL resident | 06/15/20 |
| 41,574 | Dade | 87 | Female | Unknown | | | FL resident | 06/15/20 |
| 41,575 | Dade | 89 | Female | Unknown | | | FL resident | 06/15/20 |
| 41,576 | Dade | 85 | Female | Unknown | | No | FL resident | 06/15/20 |
| 41,577 | Dade | 68 | Male | Unknown | | | FL resident | 06/15/20 |
| 41,578 | Dade | 68 | Male | Unknown | | | FL resident | 06/15/20 |
| 41,579 | Dade | 95 | Female | Unknown | | | FL resident | 06/15/20 |
| 41,580 | Dade | 81 | Female | Unknown | | | FL resident | 06/15/20 |
| 41,581 | Dade | 93 | Female | Unknown | | | FL resident | 06/15/20 |
| 41,582 | Dade | 58 | Female | Unknown | | | FL resident | 06/15/20 |
| 41,583 | Dade | 95 | Female | Unknown | | | FL resident | 06/15/20 |
| 41,584 | Dade | 88 | Female | Unknown | | | FL resident | 06/15/20 |
| 41,585 | Dade | 71 | Female | No | | | FL resident | 06/15/20 |
| 41,586 | Dade | 84 | Female | Unknown | | | FL resident | 06/15/20 |
| 41,587 | Dade | 74 | Female | Unknown | | | FL resident | 06/15/20 |
| 41,588 | Dade | 70 | Male | Unknown | | Unknown | FL resident | 06/15/20 |
| 41,589 | Dade | 56 | Female | Unknown | | | FL resident | 06/15/20 |
| 41,590 | Dade | 49 | Male | No | | Yes | FL resident | 06/15/20 |
| 41,591 | Dade | 45 | Female | No | | Unknown | FL resident | 06/15/20 |
| 41,592 | Dade | 75 | Male | Unknown | | Unknown | FL resident | 06/15/20 |
| 41,593 | Dade | 64 | Male | No | | Yes | FL resident | 06/15/20 |
| 41,594 | Dade | 38 | Female | No | | Unknown | FL resident | 06/15/20 |
| 41,595 | Dade | 42 | Male | No | | Unknown | FL resident | 06/15/20 |
| 41,596 | Dade | 19 | Male | No | | Yes | FL resident | 06/15/20 |
| 41,597 | Dade | 27 | Female | Unknown | | No | FL resident | 06/15/20 |
| 41,598 | Dade | 72 | Male | No | | Unknown | FL resident | 06/15/20 |
| 41,599 | Dade | 54 | Female | Unknown | | Unknown | FL resident | 06/15/20 |
| 41,600 | Dade | 40 | Female | Unknown | | | FL resident | 06/15/20 |
| 41,601 | Dade | 38 | Male | No | | Yes | FL resident | 06/15/20 |
| 41,602 | Dade | 62 | Male | Unknown | | | FL resident | 06/15/20 |
| 41,603 | Dade | 28 | Female | Unknown | | | FL resident | 06/15/20 |
| 41,604 | Dade | 44 | Male | Unknown | | Unknown | FL resident | 06/15/20 |
| 41,605 | Dade | 37 | Male | Unknown | | No | FL resident | 06/15/20 |
| 41,606 | Dade | 20 | Male | No | | Yes | FL resident | 06/15/20 |
| 41,607 | Dade | 21 | Male | No | | Yes | FL resident | 06/15/20 |
| 41,608 | Dade | 19 | Male | Unknown | | | FL resident | 06/15/20 |

Coronavirus: line list of cases

Data through Jun 23, 2020 verified as of Jun 24, 2020 at 09:25 AM

Data in this report are provisional and subject to change.

| Case | County | Age | Gender | Travel related | Travel detail | Contact with a confirmed case | Jurisdiction | Date case counted |
|--------|--------|-----|--------|----------------|---------------|-------------------------------|--------------|-------------------|
| 41,609 | Dade | 54 | Female | Unknown | | Unknown | FL resident | 06/15/20 |
| 41,610 | Dade | 40 | Male | No | | No | FL resident | 06/15/20 |
| 41,611 | Dade | 36 | Male | Unknown | | Unknown | FL resident | 06/15/20 |
| 41,612 | Dade | 8 | Female | No | | Yes | FL resident | 06/15/20 |
| 41,613 | Dade | 17 | Male | No | | Yes | FL resident | 06/15/20 |
| 41,614 | Dade | 37 | Female | No | | Yes | FL resident | 06/15/20 |
| 41,615 | Dade | 3 | Male | No | | Yes | FL resident | 06/15/20 |
| 41,616 | Dade | 49 | Male | No | | Unknown | FL resident | 06/15/20 |
| 41,617 | Dade | 66 | Female | Unknown | | | FL resident | 06/15/20 |
| 41,618 | Dade | 2 | Female | No | | Unknown | FL resident | 06/15/20 |
| 41,619 | Dade | 12 | Male | No | | Yes | FL resident | 06/15/20 |
| 41,620 | Dade | 10 | Female | No | | Yes | FL resident | 06/15/20 |
| 41,621 | Dade | 56 | Female | Unknown | | Yes | FL resident | 06/15/20 |
| 41,622 | Dade | 73 | Male | No | | No | FL resident | 06/15/20 |
| 41,623 | Dade | 27 | Male | No | | Yes | FL resident | 06/15/20 |
| 41,624 | Dade | 50 | Female | No | | No | FL resident | 06/15/20 |
| 41,625 | Dade | 68 | Male | Unknown | | Unknown | FL resident | 06/15/20 |
| 41,626 | Dade | 40 | Male | No | | Unknown | FL resident | 06/15/20 |
| 41,627 | Dade | 53 | Male | No | | Yes | FL resident | 06/15/20 |
| 41,628 | Dade | 53 | Male | No | | Yes | FL resident | 06/15/20 |
| 41,629 | Dade | 91 | Male | Unknown | | | FL resident | 06/15/20 |
| 41,630 | Dade | 18 | Female | No | | Unknown | FL resident | 06/16/20 |
| 41,631 | Dade | 48 | Male | No | | Unknown | FL resident | 06/16/20 |
| 41,632 | Dade | 80 | Female | No | | Yes | FL resident | 06/16/20 |
| 41,633 | Dade | 45 | Female | Unknown | | Unknown | FL resident | 06/16/20 |
| 41,634 | Dade | 83 | Female | Unknown | | | FL resident | 06/16/20 |
| 41,635 | Dade | 33 | Male | No | | Unknown | FL resident | 06/16/20 |
| 41,636 | Dade | 53 | Female | No | | Yes | FL resident | 06/16/20 |
| 41,637 | Dade | 29 | Male | No | | Unknown | FL resident | 06/16/20 |
| 41,638 | Dade | 43 | Male | No | | Unknown | FL resident | 06/16/20 |
| 41,639 | Dade | 38 | Male | No | | Unknown | FL resident | 06/16/20 |
| 41,640 | Dade | 64 | Male | Unknown | | | FL resident | 06/16/20 |
| 41,641 | Dade | 5 | Male | No | | Yes | FL resident | 06/16/20 |
| 41,642 | Dade | 63 | Male | No | | Yes | FL resident | 06/16/20 |
| 41,643 | Dade | 29 | Female | No | | Yes | FL resident | 06/16/20 |
| 41,644 | Dade | 52 | Female | No | | No | FL resident | 06/16/20 |
| 41,645 | Dade | 17 | Male | Unknown | | Yes | FL resident | 06/16/20 |
| 41,646 | Dade | 27 | Female | Unknown | | | FL resident | 06/16/20 |
| 41,647 | Dade | 23 | Male | Unknown | | Unknown | FL resident | 06/16/20 |
| 41,648 | Dade | 8 | Male | No | | No | FL resident | 06/16/20 |
| 41,649 | Dade | 31 | Female | No | | Yes | FL resident | 06/16/20 |
| 41,650 | Dade | 22 | Female | No | | Yes | FL resident | 06/16/20 |
| 41,651 | Dade | 65 | Male | No | | Unknown | FL resident | 06/16/20 |
| 41,652 | Dade | 43 | Female | No | | No | FL resident | 06/16/20 |
| 41,653 | Dade | 90 | Male | Yes | COLOMBIA; FL | No | FL resident | 06/16/20 |
| 41,654 | Dade | 59 | Female | No | | Yes | FL resident | 06/16/20 |
| 41,655 | Dade | 72 | Male | Unknown | | | FL resident | 06/16/20 |
| 41,656 | Dade | 17 | Female | Unknown | | | FL resident | 06/16/20 |
| 41,657 | Dade | 30 | Female | Unknown | | | FL resident | 06/16/20 |
| 41,658 | Dade | 21 | Female | No | | Yes | FL resident | 06/16/20 |
| 41,659 | Dade | 38 | Female | No | | Yes | FL resident | 06/16/20 |
| 41,660 | Dade | 40 | Male | No | | No | FL resident | 06/16/20 |
| 41,661 | Dade | 28 | Female | No | | Unknown | FL resident | 06/16/20 |
| 41,662 | Dade | 38 | Male | No | | Unknown | FL resident | 06/16/20 |
| 41,663 | Dade | 62 | Male | No | | Yes | FL resident | 06/16/20 |
| 41,664 | Dade | 96 | Male | Unknown | | | FL resident | 06/16/20 |
| 41,665 | Dade | 84 | Female | Unknown | | | FL resident | 06/16/20 |
| 41,666 | Dade | 57 | Male | Unknown | | | FL resident | 06/16/20 |
| 41,667 | Dade | 65 | Male | Unknown | | | FL resident | 06/16/20 |
| 41,668 | Dade | 27 | Male | Unknown | | Unknown | FL resident | 06/16/20 |
| 41,669 | Dade | 46 | Female | No | | Unknown | FL resident | 06/16/20 |
| 41,670 | Dade | 71 | Female | Unknown | | Unknown | FL resident | 06/16/20 |

Coronavirus: line list of cases

Data through Jun 23, 2020 verified as of Jun 24, 2020 at 09:25 AM

Data in this report are provisional and subject to change.

| Case | County | Age | Gender | Travel related | Travel detail | Contact with a confirmed case | Jurisdiction | Date case counted |
|--------|--------|-----|--------|----------------|---------------|-------------------------------|--------------|-------------------|
| 41,671 | Dade | 51 | Female | No | | No | FL resident | 06/16/20 |
| 41,672 | Dade | 42 | Female | No | | Yes | FL resident | 06/16/20 |
| 41,673 | Dade | 26 | Male | Unknown | | | FL resident | 06/16/20 |
| 41,674 | Dade | 18 | Male | No | | Yes | FL resident | 06/16/20 |
| 41,675 | Dade | 54 | Female | No | | No | FL resident | 06/16/20 |
| 41,676 | Dade | 21 | Female | No | | Yes | FL resident | 06/16/20 |
| 41,677 | Dade | 47 | Female | No | | No | FL resident | 06/16/20 |
| 41,678 | Dade | 63 | Male | No | | Unknown | FL resident | 06/16/20 |
| 41,679 | Dade | 50 | Male | No | | Yes | FL resident | 06/16/20 |
| 41,680 | Dade | 21 | Male | No | | Yes | FL resident | 06/16/20 |
| 41,681 | Dade | 48 | Male | No | | Yes | FL resident | 06/16/20 |
| 41,682 | Dade | 39 | Male | No | | Yes | FL resident | 06/16/20 |
| 41,683 | Dade | 49 | Male | No | | Yes | FL resident | 06/16/20 |
| 41,684 | Dade | 54 | Male | No | | Yes | FL resident | 06/16/20 |
| 41,685 | Dade | 32 | Female | No | | No | FL resident | 06/16/20 |
| 41,686 | Dade | 41 | Male | No | | Unknown | FL resident | 06/16/20 |
| 41,687 | Dade | 33 | Female | No | | Yes | FL resident | 06/16/20 |
| 41,688 | Dade | 42 | Male | No | | No | FL resident | 06/16/20 |
| 41,689 | Dade | 50 | Female | No | | Yes | FL resident | 06/16/20 |
| 41,690 | Dade | 52 | Male | Unknown | | Unknown | FL resident | 06/16/20 |
| 41,691 | Dade | 42 | Female | No | | Yes | FL resident | 06/16/20 |
| 41,692 | Dade | 47 | Female | No | | No | FL resident | 06/16/20 |
| 41,693 | Dade | 57 | Male | No | | Unknown | FL resident | 06/16/20 |
| 41,694 | Dade | 58 | Male | No | | Unknown | FL resident | 06/16/20 |
| 41,695 | Dade | 4 | Male | No | | Unknown | FL resident | 06/16/20 |
| 41,696 | Dade | 1 | Male | No | | Yes | FL resident | 06/16/20 |
| 41,697 | Dade | 62 | Male | Unknown | | | FL resident | 06/16/20 |
| 41,698 | Dade | 68 | Male | Unknown | | | FL resident | 06/16/20 |
| 41,699 | Dade | 40 | Male | Unknown | | | FL resident | 06/16/20 |
| 41,700 | Dade | 82 | Male | No | | Unknown | FL resident | 06/16/20 |
| 41,701 | Dade | 21 | Male | Unknown | | Unknown | FL resident | 06/16/20 |
| 41,702 | Dade | 72 | Female | No | | Unknown | FL resident | 06/16/20 |
| 41,703 | Dade | 42 | Female | Unknown | | Unknown | FL resident | 06/16/20 |
| 41,704 | Dade | 49 | Male | Unknown | | | FL resident | 06/16/20 |
| 41,705 | Dade | 26 | Female | Unknown | | Yes | FL resident | 06/16/20 |
| 41,706 | Dade | 4 | Female | No | | Yes | FL resident | 06/16/20 |
| 41,707 | Dade | 52 | Male | Unknown | | | FL resident | 06/16/20 |
| 41,708 | Dade | 70 | Male | Unknown | | | FL resident | 06/16/20 |
| 41,709 | Dade | 63 | Female | No | | No | FL resident | 06/16/20 |
| 41,710 | Dade | 41 | Male | Unknown | | Unknown | FL resident | 06/16/20 |
| 41,711 | Dade | 35 | Female | No | | Unknown | FL resident | 06/16/20 |
| 41,712 | Dade | 21 | Female | Yes | FL; VA | No | FL resident | 06/16/20 |
| 41,713 | Dade | 17 | Male | No | | Yes | FL resident | 06/16/20 |
| 41,714 | Dade | 55 | Male | Unknown | | Unknown | FL resident | 06/16/20 |
| 41,715 | Dade | 93 | Male | Unknown | | | FL resident | 06/16/20 |
| 41,716 | Dade | 49 | Male | Unknown | | Unknown | FL resident | 06/16/20 |
| 41,717 | Dade | 33 | Female | No | | Yes | FL resident | 06/16/20 |
| 41,718 | Dade | 45 | Female | No | | Yes | FL resident | 06/16/20 |
| 41,719 | Dade | 77 | Male | No | | Unknown | FL resident | 06/16/20 |
| 41,720 | Dade | 34 | Female | No | | Yes | FL resident | 06/16/20 |
| 41,721 | Dade | 27 | Male | No | | Yes | FL resident | 06/16/20 |
| 41,722 | Dade | 22 | Male | Unknown | | Unknown | FL resident | 06/16/20 |
| 41,723 | Dade | 36 | Female | No | | Yes | FL resident | 06/16/20 |
| 41,724 | Dade | 33 | Female | No | | No | FL resident | 06/16/20 |
| 41,725 | Dade | 25 | Female | No | | No | FL resident | 06/16/20 |
| 41,726 | Dade | 47 | Male | No | | No | FL resident | 06/16/20 |
| 41,727 | Dade | 93 | Female | Unknown | | | FL resident | 06/16/20 |
| 41,728 | Dade | 44 | Female | No | | Yes | FL resident | 06/16/20 |
| 41,729 | Dade | 27 | Female | No | | | FL resident | 06/16/20 |
| 41,730 | Dade | 51 | Female | No | | | FL resident | 06/16/20 |
| 41,731 | Dade | 40 | Male | No | | Unknown | FL resident | 06/16/20 |
| 41,732 | Dade | 21 | Female | No | | Unknown | FL resident | 06/16/20 |

Coronavirus: line list of cases

Data through Jun 23, 2020 verified as of Jun 24, 2020 at 09:25 AM

Data in this report are provisional and subject to change.

| Case | County | Age | Gender | Travel related | Travel detail | Contact with a confirmed case | Jurisdiction | Date case counted |
|--------|--------|-----|---------|----------------|---------------|-------------------------------|--------------|-------------------|
| 41,733 | Dade | 28 | Unknown | Unknown | | | FL resident | 06/16/20 |
| 41,734 | Dade | 53 | Unknown | Unknown | | | FL resident | 06/16/20 |
| 41,735 | Dade | 43 | Male | Unknown | | Unknown | FL resident | 06/16/20 |
| 41,736 | Dade | 38 | Female | No | | Yes | FL resident | 06/16/20 |
| 41,737 | Dade | 37 | Male | Unknown | | Unknown | FL resident | 06/16/20 |
| 41,738 | Dade | 38 | Male | Unknown | | Unknown | FL resident | 06/16/20 |
| 41,739 | Dade | 65 | Female | No | | Yes | FL resident | 06/16/20 |
| 41,740 | Dade | 73 | Female | Unknown | | Yes | FL resident | 06/16/20 |
| 41,741 | Dade | 43 | Male | Unknown | | Unknown | FL resident | 06/16/20 |
| 41,742 | Dade | 58 | Male | No | | Unknown | FL resident | 06/16/20 |
| 41,743 | Dade | 39 | Female | Unknown | | No | FL resident | 06/16/20 |
| 41,744 | Dade | 64 | Male | Unknown | | Yes | FL resident | 06/16/20 |
| 41,745 | Dade | 18 | Female | No | | Yes | FL resident | 06/16/20 |
| 41,746 | Dade | 35 | Female | No | | Unknown | FL resident | 06/16/20 |
| 41,747 | Dade | 29 | Female | No | | No | FL resident | 06/16/20 |
| 41,748 | Dade | 66 | Male | No | | No | FL resident | 06/16/20 |
| 41,749 | Dade | 53 | Male | No | | Unknown | FL resident | 06/16/20 |
| 41,750 | Dade | 34 | Male | No | | No | FL resident | 06/16/20 |
| 41,751 | Dade | 35 | Female | Unknown | | Yes | FL resident | 06/16/20 |
| 41,752 | Dade | 40 | Female | Unknown | | Unknown | FL resident | 06/16/20 |
| 41,753 | Dade | 33 | Male | No | | Yes | FL resident | 06/16/20 |
| 41,754 | Dade | 54 | Male | No | | Unknown | FL resident | 06/16/20 |
| 41,755 | Dade | 64 | Male | No | | Yes | FL resident | 06/16/20 |
| 41,756 | Dade | 48 | Male | No | | Unknown | FL resident | 06/16/20 |
| 41,757 | Dade | 72 | Male | No | | Unknown | FL resident | 06/16/20 |
| 41,758 | Dade | 54 | Male | No | | Yes | FL resident | 06/16/20 |
| 41,759 | Dade | 55 | Male | Unknown | | | FL resident | 06/16/20 |
| 41,760 | Dade | 46 | Female | No | | Unknown | FL resident | 06/16/20 |
| 41,761 | Dade | 75 | Female | No | | Unknown | FL resident | 06/16/20 |
| 41,762 | Dade | 27 | Male | No | | No | FL resident | 06/16/20 |
| 41,763 | Dade | 78 | Female | No | | Yes | FL resident | 06/16/20 |
| 41,764 | Dade | 69 | Male | No | | Yes | FL resident | 06/16/20 |
| 41,765 | Dade | 43 | Male | Unknown | | | FL resident | 06/16/20 |
| 41,766 | Dade | 76 | Male | Unknown | | | FL resident | 06/16/20 |
| 41,767 | Dade | 78 | Female | Unknown | | | FL resident | 06/16/20 |
| 41,768 | Dade | 67 | Female | Unknown | | | FL resident | 06/16/20 |
| 41,769 | Dade | 47 | Male | Unknown | | | FL resident | 06/16/20 |
| 41,770 | Dade | 33 | Male | No | | No | FL resident | 06/16/20 |
| 41,771 | Dade | 32 | Female | No | | Yes | FL resident | 06/16/20 |
| 41,772 | Dade | 23 | Female | No | | Unknown | FL resident | 06/16/20 |
| 41,773 | Dade | 19 | Female | No | | Unknown | FL resident | 06/16/20 |
| 41,774 | Dade | 43 | Male | No | | Yes | FL resident | 06/16/20 |
| 41,775 | Dade | 24 | Female | No | | Yes | FL resident | 06/16/20 |
| 41,776 | Dade | 54 | Female | No | | Yes | FL resident | 06/16/20 |
| 41,777 | Dade | 33 | Female | No | | Unknown | FL resident | 06/16/20 |
| 41,778 | Dade | 18 | Male | No | | No | FL resident | 06/16/20 |
| 41,779 | Dade | 15 | Female | Unknown | | Yes | FL resident | 06/16/20 |
| 41,780 | Dade | 24 | Female | Unknown | | No | FL resident | 06/16/20 |
| 41,781 | Dade | 38 | Female | No | | Yes | FL resident | 06/16/20 |
| 41,782 | Dade | 13 | Male | No | | Yes | FL resident | 06/16/20 |
| 41,783 | Dade | 75 | Male | No | | Unknown | FL resident | 06/16/20 |
| 41,784 | Dade | 14 | Male | No | | Yes | FL resident | 06/16/20 |
| 41,785 | Dade | 22 | Female | No | | Unknown | FL resident | 06/16/20 |
| 41,786 | Dade | 67 | Female | No | | Yes | FL resident | 06/16/20 |
| 41,787 | Dade | 18 | Male | No | | No | FL resident | 06/16/20 |
| 41,788 | Dade | 35 | Male | No | | Yes | FL resident | 06/16/20 |
| 41,789 | Dade | 42 | Male | No | | Yes | FL resident | 06/16/20 |
| 41,790 | Dade | 16 | Female | No | | Yes | FL resident | 06/16/20 |
| 41,791 | Dade | 27 | Female | Unknown | | Unknown | FL resident | 06/16/20 |
| 41,792 | Dade | 78 | Male | No | | Unknown | FL resident | 06/16/20 |
| 41,793 | Dade | 51 | Female | No | | Yes | FL resident | 06/16/20 |
| 41,794 | Dade | 76 | Male | Unknown | | | FL resident | 06/16/20 |

Coronavirus: line list of cases

Data through Jun 23, 2020 verified as of Jun 24, 2020 at 09:25 AM

Data in this report are provisional and subject to change.

| Case | County | Age | Gender | Travel related | Travel detail | Contact with a confirmed case | Jurisdiction | Date case counted |
|--------|--------|-----|---------|----------------|---------------|-------------------------------|--------------|-------------------|
| 41,795 | Dade | 60 | Female | Unknown | | Unknown | FL resident | 06/16/20 |
| 41,796 | Dade | 55 | Female | No | | Yes | FL resident | 06/16/20 |
| 41,797 | Dade | 23 | Female | No | | Yes | FL resident | 06/16/20 |
| 41,798 | Dade | 30 | Female | No | | Yes | FL resident | 06/16/20 |
| 41,799 | Dade | 21 | Male | No | | Unknown | FL resident | 06/16/20 |
| 41,800 | Dade | 71 | Female | No | | No | FL resident | 06/16/20 |
| 41,801 | Dade | 6 | Male | No | | Yes | FL resident | 06/16/20 |
| 41,802 | Dade | 49 | Female | No | | Unknown | FL resident | 06/16/20 |
| 41,803 | Dade | 17 | Male | No | | Unknown | FL resident | 06/16/20 |
| 41,804 | Dade | 41 | Male | No | | Yes | FL resident | 06/16/20 |
| 41,805 | Dade | 29 | Male | Unknown | | | FL resident | 06/16/20 |
| 41,806 | Dade | 64 | Female | Unknown | | | FL resident | 06/16/20 |
| 41,807 | Dade | 37 | Male | Unknown | | | FL resident | 06/16/20 |
| 41,808 | Dade | 58 | Male | Unknown | | | FL resident | 06/16/20 |
| 41,809 | Dade | 31 | Unknown | Unknown | | | FL resident | 06/16/20 |
| 41,810 | Dade | 55 | Female | Unknown | | | FL resident | 06/16/20 |
| 41,811 | Dade | 8 | Female | No | | Yes | FL resident | 06/16/20 |
| 41,812 | Dade | 9 | Female | Unknown | | Unknown | FL resident | 06/16/20 |
| 41,813 | Dade | 61 | Female | No | | Yes | FL resident | 06/16/20 |
| 41,814 | Dade | 17 | Male | Unknown | | Unknown | FL resident | 06/16/20 |
| 41,815 | Dade | 34 | Male | No | | Unknown | FL resident | 06/16/20 |
| 41,816 | Dade | 21 | Male | No | | Unknown | FL resident | 06/16/20 |
| 41,817 | Dade | 18 | Male | No | | No | FL resident | 06/16/20 |
| 41,818 | Dade | 65 | Female | No | | Yes | FL resident | 06/16/20 |
| 41,819 | Dade | 82 | Male | No | | Yes | FL resident | 06/16/20 |
| 41,820 | Dade | 76 | Female | No | | Yes | FL resident | 06/16/20 |
| 41,821 | Dade | 14 | Male | No | | Yes | FL resident | 06/16/20 |
| 41,822 | Dade | 29 | Female | No | | Yes | FL resident | 06/16/20 |
| 41,823 | Dade | 79 | Male | No | | Unknown | FL resident | 06/16/20 |
| 41,824 | Dade | 39 | Male | Yes | FL; MS | Unknown | FL resident | 06/16/20 |
| 41,825 | Dade | 23 | Female | No | | No | FL resident | 06/16/20 |
| 41,826 | Dade | 2 | Male | Unknown | | Yes | FL resident | 06/16/20 |
| 41,827 | Dade | 40 | Male | No | | Yes | FL resident | 06/16/20 |
| 41,828 | Dade | 73 | Female | No | | Yes | FL resident | 06/16/20 |
| 41,829 | Dade | 78 | Female | No | | | FL resident | 06/16/20 |
| 41,830 | Dade | 89 | Male | No | | Unknown | FL resident | 06/16/20 |
| 41,831 | Dade | 52 | Female | Unknown | | | FL resident | 06/16/20 |
| 41,832 | Dade | 47 | Female | No | | Yes | FL resident | 06/16/20 |
| 41,833 | Dade | 38 | Male | No | | Yes | FL resident | 06/16/20 |
| 41,834 | Dade | 49 | Male | No | | No | FL resident | 06/16/20 |
| 41,835 | Dade | 37 | Male | No | | Yes | FL resident | 06/16/20 |
| 41,836 | Dade | 19 | Male | No | | Unknown | FL resident | 06/16/20 |
| 41,837 | Dade | 37 | Female | No | | Yes | FL resident | 06/16/20 |
| 41,838 | Dade | 44 | Male | No | | Yes | FL resident | 06/16/20 |
| 41,839 | Dade | 46 | Female | No | | No | FL resident | 06/16/20 |
| 41,840 | Dade | 57 | Male | No | | No | FL resident | 06/16/20 |
| 41,841 | Dade | 35 | Female | No | | Yes | FL resident | 06/16/20 |
| 41,842 | Dade | 8 | Male | No | | Yes | FL resident | 06/16/20 |
| 41,843 | Dade | 38 | Female | No | | Yes | FL resident | 06/16/20 |
| 41,844 | Dade | 63 | Female | No | | Yes | FL resident | 06/16/20 |
| 41,845 | Dade | 60 | Female | No | | Yes | FL resident | 06/16/20 |
| 41,846 | Dade | 26 | Female | No | | Yes | FL resident | 06/16/20 |
| 41,847 | Dade | 25 | Female | Unknown | | | FL resident | 06/16/20 |
| 41,848 | Dade | 61 | Female | Unknown | | | FL resident | 06/16/20 |
| 41,849 | Dade | 48 | Male | No | | Yes | FL resident | 06/16/20 |
| 41,850 | Dade | 57 | Female | Unknown | | | FL resident | 06/16/20 |
| 41,851 | Dade | 69 | Male | Unknown | | | FL resident | 06/16/20 |
| 41,852 | Dade | 22 | Female | No | | Yes | FL resident | 06/16/20 |
| 41,853 | Dade | 25 | Female | No | | Yes | FL resident | 06/16/20 |
| 41,854 | Dade | 39 | Female | No | | Yes | FL resident | 06/16/20 |
| 41,855 | Dade | 71 | Male | Unknown | | | FL resident | 06/16/20 |
| 41,856 | Dade | 60 | Male | No | | Yes | FL resident | 06/16/20 |

Coronavirus: line list of cases

Data through Jun 23, 2020 verified as of Jun 24, 2020 at 09:25 AM

Data in this report are provisional and subject to change.

| Case | County | Age | Gender | Travel related | Travel detail | Contact with a confirmed case | Jurisdiction | Date case counted |
|--------|--------|-----|--------|----------------|---------------|-------------------------------|--------------|-------------------|
| 41,857 | Dade | 28 | Female | No | | Yes | FL resident | 06/16/20 |
| 41,858 | Dade | 46 | Female | No | | Yes | FL resident | 06/16/20 |
| 41,859 | Dade | 30 | Female | Unknown | | | FL resident | 06/16/20 |
| 41,860 | Dade | 81 | Female | Unknown | | | FL resident | 06/16/20 |
| 41,861 | Dade | 39 | Male | Yes | FL; UNKNOWN | Unknown | FL resident | 06/16/20 |
| 41,862 | Dade | 47 | Male | No | | Yes | FL resident | 06/16/20 |
| 41,863 | Dade | 27 | Male | Unknown | | Unknown | FL resident | 06/16/20 |
| 41,864 | Dade | 60 | Male | Unknown | | | FL resident | 06/16/20 |
| 41,865 | Dade | 63 | Male | No | | Yes | FL resident | 06/16/20 |
| 41,866 | Dade | 24 | Male | Unknown | | | FL resident | 06/16/20 |
| 41,867 | Dade | 48 | Male | Unknown | | | FL resident | 06/16/20 |
| 41,868 | Dade | 66 | Male | Unknown | | | FL resident | 06/16/20 |
| 41,869 | Dade | 15 | Female | No | | Yes | FL resident | 06/16/20 |
| 41,870 | Dade | 15 | Female | No | | Yes | FL resident | 06/16/20 |
| 41,871 | Dade | 42 | Male | Unknown | | | FL resident | 06/16/20 |
| 41,872 | Dade | 31 | Female | No | | | FL resident | 06/16/20 |
| 41,873 | Dade | 21 | Female | No | | | FL resident | 06/16/20 |
| 41,874 | Dade | 38 | Male | Unknown | | | FL resident | 06/16/20 |
| 41,875 | Dade | 2 | Male | Unknown | | | FL resident | 06/16/20 |
| 41,876 | Dade | 37 | Male | Unknown | | Yes | FL resident | 06/16/20 |
| 41,877 | Dade | 11 | Male | No | | Yes | FL resident | 06/16/20 |
| 41,878 | Dade | 59 | Female | Unknown | | Unknown | FL resident | 06/16/20 |
| 41,879 | Dade | 92 | Female | Unknown | | | FL resident | 06/16/20 |
| 41,880 | Dade | 26 | Male | No | | Yes | FL resident | 06/16/20 |
| 41,881 | Dade | 48 | Male | Unknown | | | FL resident | 06/16/20 |
| 41,882 | Dade | 23 | Female | No | | Yes | FL resident | 06/16/20 |
| 41,883 | Dade | 49 | Female | No | | No | FL resident | 06/16/20 |
| 41,884 | Dade | 61 | Female | Unknown | | | FL resident | 06/16/20 |
| 41,885 | Dade | 27 | Female | No | | Unknown | FL resident | 06/16/20 |
| 41,886 | Dade | 62 | Male | Unknown | | | FL resident | 06/16/20 |
| 41,887 | Dade | 78 | Female | No | | Yes | FL resident | 06/16/20 |
| 41,888 | Dade | 44 | Male | No | | Yes | FL resident | 06/16/20 |
| 41,889 | Dade | 29 | Male | Unknown | | | FL resident | 06/16/20 |
| 41,890 | Dade | 33 | Female | Unknown | | No | FL resident | 06/16/20 |
| 41,891 | Dade | 28 | Female | No | | Unknown | FL resident | 06/16/20 |
| 41,892 | Dade | 32 | Female | No | | Yes | FL resident | 06/16/20 |
| 41,893 | Dade | 48 | Male | Unknown | | | FL resident | 06/16/20 |
| 41,894 | Dade | 57 | Female | No | | Unknown | FL resident | 06/16/20 |
| 41,895 | Dade | 30 | Male | No | | Yes | FL resident | 06/16/20 |
| 41,896 | Dade | 50 | Male | No | | Yes | FL resident | 06/16/20 |
| 41,897 | Dade | 39 | Male | No | | Yes | FL resident | 06/16/20 |
| 41,898 | Dade | 57 | Male | No | | No | FL resident | 06/16/20 |
| 41,899 | Dade | 19 | Male | Unknown | | | FL resident | 06/16/20 |
| 41,900 | Dade | 22 | Female | No | | Unknown | FL resident | 06/16/20 |
| 41,901 | Dade | 34 | Male | No | | Yes | FL resident | 06/16/20 |
| 41,902 | Dade | 72 | Male | No | | Yes | FL resident | 06/16/20 |
| 41,903 | Dade | 29 | Male | No | | Yes | FL resident | 06/16/20 |
| 41,904 | Dade | 29 | Female | Unknown | | | FL resident | 06/16/20 |
| 41,905 | Dade | 53 | Male | Unknown | | | FL resident | 06/16/20 |
| 41,906 | Dade | 50 | Female | No | | Yes | FL resident | 06/16/20 |
| 41,907 | Dade | 30 | Male | No | | Yes | FL resident | 06/16/20 |
| 41,908 | Dade | 44 | Female | Unknown | | | FL resident | 06/16/20 |
| 41,909 | Dade | 66 | Male | No | | Yes | FL resident | 06/16/20 |
| 41,910 | Dade | 57 | Female | No | | | FL resident | 06/16/20 |
| 41,911 | Dade | 47 | Male | Unknown | | | FL resident | 06/16/20 |
| 41,912 | Dade | 56 | Male | No | | Yes | FL resident | 06/16/20 |
| 41,913 | Dade | 57 | Female | Unknown | | | FL resident | 06/16/20 |
| 41,914 | Dade | 83 | Male | Unknown | | | FL resident | 06/16/20 |
| 41,915 | Dade | 36 | Male | Unknown | | | FL resident | 06/16/20 |
| 41,916 | Dade | 1 | Male | No | | Yes | FL resident | 06/16/20 |
| 41,917 | Dade | 19 | Male | No | | Unknown | FL resident | 06/16/20 |
| 41,918 | Dade | 44 | Male | Unknown | | | FL resident | 06/16/20 |

Coronavirus: line list of cases

Data through Jun 23, 2020 verified as of Jun 24, 2020 at 09:25 AM

Data in this report are provisional and subject to change.

| Case | County | Age | Gender | Travel related | Travel detail | Contact with a confirmed case | Jurisdiction | Date case counted |
|--------|--------|-----|---------|----------------|---------------|-------------------------------|--------------|-------------------|
| 41,919 | Dade | 20 | Female | No | | Yes | FL resident | 06/16/20 |
| 41,920 | Dade | 53 | Male | Unknown | | Unknown | FL resident | 06/16/20 |
| 41,921 | Dade | 34 | Male | Unknown | | | FL resident | 06/16/20 |
| 41,922 | Dade | 30 | Female | Unknown | | | FL resident | 06/16/20 |
| 41,923 | Dade | 64 | Female | Unknown | | | FL resident | 06/16/20 |
| 41,924 | Dade | 52 | Unknown | Unknown | | | FL resident | 06/16/20 |
| 41,925 | Dade | 27 | Female | Unknown | | | FL resident | 06/16/20 |
| 41,926 | Dade | 37 | Male | Unknown | | Yes | FL resident | 06/16/20 |
| 41,927 | Dade | 54 | Female | No | | Yes | FL resident | 06/16/20 |
| 41,928 | Dade | 44 | Male | No | | No | FL resident | 06/16/20 |
| 41,929 | Dade | 34 | Female | No | | Yes | FL resident | 06/16/20 |
| 41,930 | Dade | 78 | Female | No | | Yes | FL resident | 06/16/20 |
| 41,931 | Dade | 44 | Female | Unknown | | Yes | FL resident | 06/16/20 |
| 41,932 | Dade | 41 | Male | No | | Unknown | FL resident | 06/16/20 |
| 41,933 | Dade | 19 | Male | No | | Unknown | FL resident | 06/16/20 |
| 41,934 | Dade | 69 | Male | No | | No | FL resident | 06/16/20 |
| 41,935 | Dade | 21 | Female | No | | Yes | FL resident | 06/16/20 |
| 41,936 | Dade | 18 | Male | No | | No | FL resident | 06/16/20 |
| 41,937 | Dade | 38 | Female | No | | No | FL resident | 06/16/20 |
| 41,938 | Dade | 30 | Male | No | | Unknown | FL resident | 06/16/20 |
| 41,939 | Dade | 21 | Female | Unknown | | | FL resident | 06/16/20 |
| 41,940 | Dade | 32 | Female | No | | Yes | FL resident | 06/16/20 |
| 41,941 | Dade | 44 | Male | No | | Unknown | FL resident | 06/16/20 |
| 41,942 | Dade | 1 | Female | No | | Yes | FL resident | 06/16/20 |
| 41,943 | Dade | 33 | Female | No | | Unknown | FL resident | 06/16/20 |
| 41,944 | Dade | 47 | Female | No | | Yes | FL resident | 06/16/20 |
| 41,945 | Dade | 56 | Female | No | | No | FL resident | 06/16/20 |
| 41,946 | Dade | 37 | Female | No | | No | FL resident | 06/16/20 |
| 41,947 | Dade | 42 | Female | No | | Unknown | FL resident | 06/16/20 |
| 41,948 | Dade | 67 | Female | No | | Unknown | FL resident | 06/16/20 |
| 41,949 | Dade | 50 | Female | No | | No | FL resident | 06/16/20 |
| 41,950 | Dade | 19 | Male | No | | Yes | FL resident | 06/16/20 |
| 41,951 | Dade | 22 | Female | No | | Unknown | FL resident | 06/16/20 |
| 41,952 | Dade | 52 | Female | Unknown | | | FL resident | 06/16/20 |
| 41,953 | Dade | 13 | Male | No | | Yes | FL resident | 06/16/20 |
| 41,954 | Dade | 23 | Female | Unknown | | Unknown | FL resident | 06/16/20 |
| 41,955 | Dade | 16 | Male | Unknown | | Yes | FL resident | 06/16/20 |
| 41,956 | Dade | 20 | Male | No | | Yes | FL resident | 06/16/20 |
| 41,957 | Dade | 5 | Male | Unknown | | | FL resident | 06/16/20 |
| 41,958 | Dade | 39 | Female | No | | Yes | FL resident | 06/16/20 |
| 41,959 | Dade | 8 | Female | Unknown | | Yes | FL resident | 06/16/20 |
| 41,960 | Dade | 39 | Male | No | | Unknown | FL resident | 06/16/20 |
| 41,961 | Dade | 7 | Male | No | | Yes | FL resident | 06/16/20 |
| 41,962 | Dade | 72 | Female | Unknown | | | FL resident | 06/16/20 |
| 41,963 | Dade | 23 | Male | No | | Yes | FL resident | 06/16/20 |
| 41,964 | Dade | 54 | Male | No | | Yes | FL resident | 06/16/20 |
| 41,965 | Dade | 55 | Female | No | | | FL resident | 06/16/20 |
| 41,966 | Dade | 29 | Female | No | | Yes | FL resident | 06/16/20 |
| 41,967 | Dade | 48 | Female | No | | Yes | FL resident | 06/16/20 |
| 41,968 | Dade | 51 | Male | No | | Yes | FL resident | 06/16/20 |
| 41,969 | Dade | 21 | Male | No | | Yes | FL resident | 06/16/20 |
| 41,970 | Dade | 51 | Male | Unknown | | Unknown | FL resident | 06/16/20 |
| 41,971 | Dade | 58 | Female | No | | Unknown | FL resident | 06/16/20 |
| 41,972 | Dade | 69 | Female | Unknown | | | FL resident | 06/16/20 |
| 41,973 | Dade | 36 | Female | Unknown | | | FL resident | 06/16/20 |
| 41,974 | Dade | 59 | Female | No | | Unknown | FL resident | 06/16/20 |
| 41,975 | Dade | 30 | Male | Unknown | | | FL resident | 06/16/20 |
| 41,976 | Dade | 44 | Male | No | | Yes | FL resident | 06/16/20 |
| 41,977 | Dade | 20 | Female | No | | Unknown | FL resident | 06/16/20 |
| 41,978 | Dade | 27 | Male | No | | Unknown | FL resident | 06/16/20 |
| 41,979 | Dade | 44 | Female | No | | Yes | FL resident | 06/16/20 |
| 41,980 | Dade | 33 | Female | No | | Yes | FL resident | 06/16/20 |

Coronavirus: line list of cases

Data through Jun 23, 2020 verified as of Jun 24, 2020 at 09:25 AM

Data in this report are provisional and subject to change.

| Case | County | Age | Gender | Travel related | Travel detail | Contact with a confirmed case | Jurisdiction | Date case counted |
|--------|--------|-----|--------|----------------|---------------|-------------------------------|--------------|-------------------|
| 41,981 | Dade | 68 | Male | Unknown | | | FL resident | 06/16/20 |
| 41,982 | Dade | 18 | Male | No | | Yes | FL resident | 06/16/20 |
| 41,983 | Dade | 48 | Male | No | | Unknown | FL resident | 06/16/20 |
| 41,984 | Dade | 31 | Male | Unknown | | | FL resident | 06/16/20 |
| 41,985 | Dade | 41 | Male | No | | Yes | FL resident | 06/16/20 |
| 41,986 | Dade | 33 | Female | No | | Unknown | FL resident | 06/16/20 |
| 41,987 | Dade | 28 | Male | Unknown | | Unknown | FL resident | 06/16/20 |
| 41,988 | Dade | 58 | Male | No | | Unknown | FL resident | 06/16/20 |
| 41,989 | Dade | 55 | Male | Unknown | | | FL resident | 06/16/20 |
| 41,990 | Dade | 54 | Female | Unknown | | | FL resident | 06/16/20 |
| 41,991 | Dade | 60 | Male | No | | No | FL resident | 06/16/20 |
| 41,992 | Dade | 30 | Male | No | | Yes | FL resident | 06/16/20 |
| 41,993 | Dade | 36 | Female | Unknown | | | FL resident | 06/16/20 |
| 41,994 | Dade | 34 | Female | Unknown | | Unknown | FL resident | 06/16/20 |
| 41,995 | Dade | 87 | Female | Unknown | | | FL resident | 06/16/20 |
| 41,996 | Dade | 66 | Female | No | | Yes | FL resident | 06/16/20 |
| 41,997 | Dade | 31 | Male | Unknown | | | FL resident | 06/16/20 |
| 41,998 | Dade | 30 | Male | Unknown | | | FL resident | 06/16/20 |
| 41,999 | Dade | 28 | Female | No | | No | FL resident | 06/16/20 |
| 42,000 | Dade | 71 | Female | Unknown | | | FL resident | 06/16/20 |
| 42,001 | Dade | 36 | Male | No | | Yes | FL resident | 06/16/20 |
| 42,002 | Dade | 44 | Male | No | | Unknown | FL resident | 06/16/20 |
| 42,003 | Dade | 34 | Female | No | | Unknown | FL resident | 06/16/20 |
| 42,004 | Dade | 41 | Male | Unknown | | Unknown | FL resident | 06/16/20 |
| 42,005 | Dade | 37 | Male | No | | Unknown | FL resident | 06/16/20 |
| 42,006 | Dade | 31 | Male | Unknown | | | FL resident | 06/16/20 |
| 42,007 | Dade | 39 | Female | No | | Unknown | FL resident | 06/16/20 |
| 42,008 | Dade | 30 | Male | Unknown | | | FL resident | 06/16/20 |
| 42,009 | Dade | 57 | Female | No | | Unknown | FL resident | 06/16/20 |
| 42,010 | Dade | 26 | Female | No | | Yes | FL resident | 06/16/20 |
| 42,011 | Dade | 71 | Female | Unknown | | | FL resident | 06/16/20 |
| 42,012 | Dade | 48 | Male | Unknown | | | FL resident | 06/16/20 |
| 42,013 | Dade | 28 | Male | No | | Unknown | FL resident | 06/16/20 |
| 42,014 | Dade | 31 | Female | No | | No | FL resident | 06/16/20 |
| 42,015 | Dade | 23 | Male | No | | Yes | FL resident | 06/16/20 |
| 42,016 | Dade | 53 | Male | Unknown | | | FL resident | 06/16/20 |
| 42,017 | Dade | 21 | Male | Unknown | | | FL resident | 06/16/20 |
| 42,018 | Dade | 27 | Male | Unknown | | | FL resident | 06/16/20 |
| 42,019 | Dade | 19 | Male | Unknown | | Unknown | FL resident | 06/16/20 |
| 42,020 | Dade | 51 | Male | No | | No | FL resident | 06/16/20 |
| 42,021 | Dade | 18 | Female | No | | Yes | FL resident | 06/16/20 |
| 42,022 | Dade | 23 | Male | Unknown | | | FL resident | 06/16/20 |
| 42,023 | Dade | 29 | Male | Unknown | | | FL resident | 06/16/20 |
| 42,024 | Dade | 34 | Male | Unknown | | | FL resident | 06/16/20 |
| 42,025 | Dade | 42 | Male | Unknown | | | FL resident | 06/16/20 |
| 42,026 | Dade | 62 | Female | No | | Yes | FL resident | 06/16/20 |
| 42,027 | Dade | 41 | Female | No | | No | FL resident | 06/16/20 |
| 42,028 | Dade | 56 | Female | No | | Yes | FL resident | 06/16/20 |
| 42,029 | Dade | 49 | Male | Yes | NV | Unknown | FL resident | 06/16/20 |
| 42,030 | Dade | 36 | Male | No | | Unknown | FL resident | 06/16/20 |
| 42,031 | Dade | 64 | Male | No | | Yes | FL resident | 06/16/20 |
| 42,032 | Dade | 67 | Male | No | | Yes | FL resident | 06/16/20 |
| 42,033 | Dade | 57 | Male | Unknown | | Unknown | FL resident | 06/16/20 |
| 42,034 | Dade | 29 | Male | No | | Yes | FL resident | 06/16/20 |
| 42,035 | Dade | 20 | Female | No | | Yes | FL resident | 06/16/20 |
| 42,036 | Dade | 25 | Female | No | | Unknown | FL resident | 06/16/20 |
| 42,037 | Dade | 39 | Male | Unknown | | | FL resident | 06/16/20 |
| 42,038 | Dade | 59 | Male | Unknown | | Unknown | FL resident | 06/16/20 |
| 42,039 | Dade | 61 | Male | Unknown | | | FL resident | 06/16/20 |
| 42,040 | Dade | 27 | Female | No | | | FL resident | 06/16/20 |
| 42,041 | Dade | 34 | Female | No | | Yes | FL resident | 06/16/20 |
| 42,042 | Dade | 48 | Female | No | | Yes | FL resident | 06/16/20 |

Coronavirus: line list of cases

Data through Jun 23, 2020 verified as of Jun 24, 2020 at 09:25 AM

Data in this report are provisional and subject to change.

| Case | County | Age | Gender | Travel related | Travel detail | Contact with a confirmed case | Jurisdiction | Date case counted |
|--------|--------|-----|---------|----------------|---------------|-------------------------------|--------------|-------------------|
| 42,043 | Dade | 35 | Unknown | Unknown | | | FL resident | 06/16/20 |
| 42,044 | Dade | 38 | Male | No | | Yes | FL resident | 06/16/20 |
| 42,045 | Dade | 31 | Male | Unknown | | | FL resident | 06/16/20 |
| 42,046 | Dade | 25 | Female | Unknown | | | FL resident | 06/16/20 |
| 42,047 | Dade | 53 | Female | Unknown | | | FL resident | 06/16/20 |
| 42,048 | Dade | 51 | Male | Unknown | | | FL resident | 06/16/20 |
| 42,049 | Dade | 56 | Male | Unknown | | | FL resident | 06/16/20 |
| 42,050 | Dade | 53 | Female | Unknown | | | FL resident | 06/16/20 |
| 42,051 | Dade | 39 | Male | Unknown | | | FL resident | 06/16/20 |
| 42,052 | Dade | 58 | Female | Unknown | | | FL resident | 06/16/20 |
| 42,053 | Dade | 36 | Male | Unknown | | | FL resident | 06/16/20 |
| 42,054 | Dade | 45 | Unknown | Unknown | | | FL resident | 06/16/20 |
| 42,055 | Dade | 22 | Male | No | | Unknown | FL resident | 06/16/20 |
| 42,056 | Dade | 40 | Female | Unknown | | | FL resident | 06/16/20 |
| 42,057 | Dade | 65 | Male | Unknown | | | FL resident | 06/16/20 |
| 42,058 | Dade | 49 | Female | Unknown | | | FL resident | 06/16/20 |
| 42,059 | Dade | 30 | Male | Unknown | | | FL resident | 06/16/20 |
| 42,060 | Dade | 24 | Male | No | | Yes | FL resident | 06/16/20 |
| 42,061 | Dade | 44 | Male | Unknown | | | FL resident | 06/16/20 |
| 42,062 | Dade | 44 | Female | No | | Yes | FL resident | 06/16/20 |
| 42,063 | Dade | 33 | Female | No | | Unknown | FL resident | 06/16/20 |
| 42,064 | Dade | 37 | Male | No | | Unknown | FL resident | 06/16/20 |
| 42,065 | Dade | 42 | Male | No | | Yes | FL resident | 06/16/20 |
| 42,066 | Dade | 56 | Male | No | | Yes | FL resident | 06/16/20 |
| 42,067 | Dade | 31 | Male | Unknown | | | FL resident | 06/16/20 |
| 42,068 | Dade | 22 | Male | No | | Unknown | FL resident | 06/16/20 |
| 42,069 | Dade | 51 | Female | No | | Yes | FL resident | 06/16/20 |
| 42,070 | Dade | 97 | Female | Unknown | | | FL resident | 06/16/20 |
| 42,071 | Dade | 44 | Female | Unknown | | | FL resident | 06/16/20 |
| 42,072 | Dade | 44 | Female | No | | No | FL resident | 06/16/20 |
| 42,073 | Dade | 45 | Female | No | | Yes | FL resident | 06/16/20 |
| 42,074 | Dade | 37 | Female | Unknown | | Unknown | FL resident | 06/16/20 |
| 42,075 | Dade | 63 | Female | Unknown | | | FL resident | 06/16/20 |
| 42,076 | Dade | 19 | Male | Unknown | | | FL resident | 06/16/20 |
| 42,077 | Dade | 41 | Male | Unknown | | | FL resident | 06/16/20 |
| 42,078 | Dade | 57 | Female | No | | Yes | FL resident | 06/16/20 |
| 42,079 | Dade | 23 | Female | Unknown | | | FL resident | 06/16/20 |
| 42,080 | Dade | 49 | Male | Unknown | | | FL resident | 06/16/20 |
| 42,081 | Dade | 34 | Male | No | | Yes | FL resident | 06/16/20 |
| 42,082 | Dade | 47 | Male | Unknown | | Yes | FL resident | 06/16/20 |
| 42,083 | Dade | 52 | Female | No | | Yes | FL resident | 06/16/20 |
| 42,084 | Dade | 46 | Female | No | | No | FL resident | 06/16/20 |
| 42,085 | Dade | 73 | Female | Unknown | | | FL resident | 06/16/20 |
| 42,086 | Dade | 31 | Female | Unknown | | | FL resident | 06/16/20 |
| 42,087 | Dade | 23 | Female | No | | No | FL resident | 06/16/20 |
| 42,088 | Dade | 39 | Male | Unknown | | | FL resident | 06/16/20 |
| 42,089 | Dade | 30 | Male | Unknown | | | FL resident | 06/16/20 |
| 42,090 | Dade | 46 | Male | Unknown | | | FL resident | 06/16/20 |
| 42,091 | Dade | 30 | Male | Unknown | | | FL resident | 06/16/20 |
| 42,092 | Dade | 50 | Female | Unknown | | | FL resident | 06/16/20 |
| 42,093 | Dade | 55 | Female | No | | Yes | FL resident | 06/16/20 |
| 42,094 | Dade | 34 | Male | Unknown | | | FL resident | 06/16/20 |
| 42,095 | Dade | 20 | Female | Unknown | | | FL resident | 06/16/20 |
| 42,096 | Dade | 62 | Female | No | | Yes | FL resident | 06/16/20 |
| 42,097 | Dade | 43 | Male | Unknown | | | FL resident | 06/16/20 |
| 42,098 | Dade | 35 | Female | No | | Yes | FL resident | 06/16/20 |
| 42,099 | Dade | 34 | Male | Unknown | | | FL resident | 06/16/20 |
| 42,100 | Dade | 34 | Female | Unknown | | | FL resident | 06/16/20 |
| 42,101 | Dade | 31 | Female | No | | Yes | FL resident | 06/16/20 |
| 42,102 | Dade | 50 | Male | Unknown | | | FL resident | 06/16/20 |
| 42,103 | Dade | 42 | Female | No | | | FL resident | 06/16/20 |
| 42,104 | Dade | 58 | Male | No | | Yes | FL resident | 06/16/20 |

Coronavirus: line list of cases

Data through Jun 23, 2020 verified as of Jun 24, 2020 at 09:25 AM

Data in this report are provisional and subject to change.

| Case | County | Age | Gender | Travel related | Travel detail | Contact with a confirmed case | Jurisdiction | Date case counted |
|--------|--------|-----|--------|----------------|---------------|-------------------------------|--------------|-------------------|
| 42,105 | Dade | 57 | Female | Unknown | | | FL resident | 06/16/20 |
| 42,106 | Dade | 37 | Male | Unknown | | | FL resident | 06/16/20 |
| 42,107 | Dade | 31 | Female | No | | Yes | FL resident | 06/16/20 |
| 42,108 | Dade | 64 | Female | No | | Yes | FL resident | 06/16/20 |
| 42,109 | Dade | 49 | Female | No | | Yes | FL resident | 06/16/20 |
| 42,110 | Dade | 40 | Male | Unknown | | | FL resident | 06/16/20 |
| 42,111 | Dade | 33 | Female | No | | | FL resident | 06/16/20 |
| 42,112 | Dade | 47 | Male | No | | Unknown | FL resident | 06/16/20 |
| 42,113 | Dade | 60 | Female | No | | Yes | FL resident | 06/16/20 |
| 42,114 | Dade | 55 | Male | No | | No | FL resident | 06/16/20 |
| 42,115 | Dade | 32 | Female | Unknown | | | FL resident | 06/16/20 |
| 42,116 | Dade | 61 | Male | Unknown | | | FL resident | 06/16/20 |
| 42,117 | Dade | 64 | Male | No | | Unknown | FL resident | 06/16/20 |
| 42,118 | Dade | 25 | Female | Unknown | | Unknown | FL resident | 06/16/20 |
| 42,119 | Dade | 45 | Male | Unknown | | | FL resident | 06/16/20 |
| 42,120 | Dade | 62 | Male | Unknown | | Unknown | FL resident | 06/16/20 |
| 42,121 | Dade | 31 | Male | Unknown | | | FL resident | 06/17/20 |
| 42,122 | Dade | 42 | Male | No | | Unknown | FL resident | 06/17/20 |
| 42,123 | Dade | 22 | Male | Unknown | | | FL resident | 06/17/20 |
| 42,124 | Dade | 21 | Male | Unknown | | | FL resident | 06/17/20 |
| 42,125 | Dade | 38 | Male | No | | Unknown | FL resident | 06/17/20 |
| 42,126 | Dade | 24 | Female | No | | Yes | FL resident | 06/17/20 |
| 42,127 | Dade | 3 | Female | Unknown | | | FL resident | 06/17/20 |
| 42,128 | Dade | 31 | Female | No | | Yes | FL resident | 06/17/20 |
| 42,129 | Dade | 31 | Male | Unknown | | | FL resident | 06/17/20 |
| 42,130 | Dade | 35 | Male | No | | Unknown | FL resident | 06/17/20 |
| 42,131 | Dade | 62 | Female | Unknown | | | FL resident | 06/17/20 |
| 42,132 | Dade | 33 | Male | Unknown | | | FL resident | 06/17/20 |
| 42,133 | Dade | 52 | Female | No | | Yes | FL resident | 06/17/20 |
| 42,134 | Dade | 41 | Male | No | | Unknown | FL resident | 06/17/20 |
| 42,135 | Dade | 68 | Male | No | | | FL resident | 06/17/20 |
| 42,136 | Dade | 65 | Female | No | | Unknown | FL resident | 06/17/20 |
| 42,137 | Dade | 88 | Female | Unknown | | Unknown | FL resident | 06/17/20 |
| 42,138 | Dade | 42 | Male | Unknown | | Unknown | FL resident | 06/17/20 |
| 42,139 | Dade | 31 | Female | No | | Unknown | FL resident | 06/17/20 |
| 42,140 | Dade | 56 | Male | No | | Yes | FL resident | 06/17/20 |
| 42,141 | Dade | 47 | Female | No | | | FL resident | 06/17/20 |
| 42,142 | Dade | 40 | Female | No | | Yes | FL resident | 06/17/20 |
| 42,143 | Dade | 47 | Male | No | | Yes | FL resident | 06/17/20 |
| 42,144 | Dade | 29 | Female | No | | Unknown | FL resident | 06/17/20 |
| 42,145 | Dade | 85 | Female | Unknown | | | FL resident | 06/17/20 |
| 42,146 | Dade | 48 | Male | No | | No | FL resident | 06/17/20 |
| 42,147 | Dade | 46 | Male | No | | Yes | FL resident | 06/17/20 |
| 42,148 | Dade | 25 | Female | No | | | FL resident | 06/17/20 |
| 42,149 | Dade | 0 | Female | No | | Yes | FL resident | 06/17/20 |
| 42,150 | Dade | 23 | Female | Unknown | | Yes | FL resident | 06/17/20 |
| 42,151 | Dade | 65 | Female | No | | Unknown | FL resident | 06/17/20 |
| 42,152 | Dade | 27 | Male | No | | Unknown | FL resident | 06/17/20 |
| 42,153 | Dade | 63 | Female | No | | No | FL resident | 06/17/20 |
| 42,154 | Dade | 53 | Male | No | | No | FL resident | 06/17/20 |
| 42,155 | Dade | 43 | Female | No | | No | FL resident | 06/17/20 |
| 42,156 | Dade | 39 | Female | No | | | FL resident | 06/17/20 |
| 42,157 | Dade | 43 | Male | Unknown | | Unknown | FL resident | 06/17/20 |
| 42,158 | Dade | 51 | Male | No | | Unknown | FL resident | 06/17/20 |
| 42,159 | Dade | 6 | Male | Unknown | | Unknown | FL resident | 06/17/20 |
| 42,160 | Dade | 49 | Female | No | | Unknown | FL resident | 06/17/20 |
| 42,161 | Dade | 62 | Male | No | | Unknown | FL resident | 06/17/20 |
| 42,162 | Dade | 21 | Male | No | | No | FL resident | 06/17/20 |
| 42,163 | Dade | 31 | Male | No | | Unknown | FL resident | 06/17/20 |
| 42,164 | Dade | 46 | Female | Unknown | | No | FL resident | 06/17/20 |
| 42,165 | Dade | 39 | Male | Unknown | | | FL resident | 06/17/20 |
| 42,166 | Dade | 45 | Male | No | | Unknown | FL resident | 06/17/20 |

Coronavirus: line list of cases

Data through Jun 23, 2020 verified as of Jun 24, 2020 at 09:25 AM

Data in this report are provisional and subject to change.

| Case | County | Age | Gender | Travel related | Travel detail | Contact with a confirmed case | Jurisdiction | Date case counted |
|--------|--------|-----|--------|----------------|---------------|-------------------------------|--------------|-------------------|
| 42,167 | Dade | 34 | Male | Unknown | | Unknown | FL resident | 06/17/20 |
| 42,168 | Dade | 31 | Male | No | | Yes | FL resident | 06/17/20 |
| 42,169 | Dade | 30 | Female | No | | Yes | FL resident | 06/17/20 |
| 42,170 | Dade | 44 | Male | No | | No | FL resident | 06/17/20 |
| 42,171 | Dade | 76 | Female | No | | No | FL resident | 06/17/20 |
| 42,172 | Dade | 80 | Female | Unknown | | | FL resident | 06/17/20 |
| 42,173 | Dade | 27 | Female | Unknown | | | FL resident | 06/17/20 |
| 42,174 | Dade | 53 | Female | No | | Yes | FL resident | 06/17/20 |
| 42,175 | Dade | 40 | Male | No | | Unknown | FL resident | 06/17/20 |
| 42,176 | Dade | 55 | Male | No | | Unknown | FL resident | 06/17/20 |
| 42,177 | Dade | 33 | Male | Yes | BRAZIL; FL | Unknown | FL resident | 06/17/20 |
| 42,178 | Dade | 34 | Female | No | | Unknown | FL resident | 06/17/20 |
| 42,179 | Dade | 21 | Female | No | | Yes | FL resident | 06/17/20 |
| 42,180 | Dade | 48 | Male | No | | No | FL resident | 06/17/20 |
| 42,181 | Dade | 43 | Male | No | | No | FL resident | 06/17/20 |
| 42,182 | Dade | 34 | Female | No | | Yes | FL resident | 06/17/20 |
| 42,183 | Dade | 23 | Female | No | | Unknown | FL resident | 06/17/20 |
| 42,184 | Dade | 23 | Female | No | | Yes | FL resident | 06/17/20 |
| 42,185 | Dade | 32 | Female | No | | Yes | FL resident | 06/17/20 |
| 42,186 | Dade | 15 | Female | Unknown | | | FL resident | 06/17/20 |
| 42,187 | Dade | 1 | Male | Unknown | | | FL resident | 06/17/20 |
| 42,188 | Dade | 19 | Female | Unknown | | | FL resident | 06/17/20 |
| 42,189 | Dade | 29 | Female | No | | Yes | FL resident | 06/17/20 |
| 42,190 | Dade | 66 | Male | Unknown | | | FL resident | 06/17/20 |
| 42,191 | Dade | 60 | Male | Unknown | | Unknown | FL resident | 06/17/20 |
| 42,192 | Dade | 33 | Male | Unknown | | | FL resident | 06/17/20 |
| 42,193 | Dade | 59 | Male | No | | Unknown | FL resident | 06/17/20 |
| 42,194 | Dade | 87 | Female | Unknown | | | FL resident | 06/17/20 |
| 42,195 | Dade | 51 | Male | Unknown | | Unknown | FL resident | 06/17/20 |
| 42,196 | Dade | 57 | Male | No | | Unknown | FL resident | 06/17/20 |
| 42,197 | Dade | 79 | Male | Unknown | | | FL resident | 06/17/20 |
| 42,198 | Dade | 75 | Male | Unknown | | | FL resident | 06/17/20 |
| 42,199 | Dade | 87 | Female | Unknown | | | FL resident | 06/17/20 |
| 42,200 | Dade | 32 | Male | No | | Unknown | FL resident | 06/17/20 |
| 42,201 | Dade | 20 | Male | No | | Yes | FL resident | 06/17/20 |
| 42,202 | Dade | 45 | Female | No | | Yes | FL resident | 06/17/20 |
| 42,203 | Dade | 39 | Male | No | | Yes | FL resident | 06/17/20 |
| 42,204 | Dade | 48 | Male | No | | Unknown | FL resident | 06/17/20 |
| 42,205 | Dade | 66 | Male | No | | No | FL resident | 06/17/20 |
| 42,206 | Dade | 38 | Male | No | | Unknown | FL resident | 06/17/20 |
| 42,207 | Dade | 21 | Male | No | | Yes | FL resident | 06/17/20 |
| 42,208 | Dade | 41 | Male | No | | Unknown | FL resident | 06/17/20 |
| 42,209 | Dade | 66 | Male | No | | Unknown | FL resident | 06/17/20 |
| 42,210 | Dade | 38 | Female | No | | Yes | FL resident | 06/17/20 |
| 42,211 | Dade | 94 | Female | Unknown | | | FL resident | 06/17/20 |
| 42,212 | Dade | 51 | Male | No | | Yes | FL resident | 06/17/20 |
| 42,213 | Dade | 48 | Male | No | | Unknown | FL resident | 06/17/20 |
| 42,214 | Dade | 91 | Female | Unknown | | Unknown | FL resident | 06/17/20 |
| 42,215 | Dade | 63 | Male | No | | Unknown | FL resident | 06/17/20 |
| 42,216 | Dade | 25 | Male | No | | Yes | FL resident | 06/17/20 |
| 42,217 | Dade | 46 | Male | Unknown | | Unknown | FL resident | 06/17/20 |
| 42,218 | Dade | 22 | Male | No | | Unknown | FL resident | 06/17/20 |
| 42,219 | Dade | 62 | Female | Unknown | | No | FL resident | 06/17/20 |
| 42,220 | Dade | 81 | Male | Unknown | | | FL resident | 06/17/20 |
| 42,221 | Dade | 26 | Female | No | | No | FL resident | 06/17/20 |
| 42,222 | Dade | 60 | Female | Unknown | | | FL resident | 06/17/20 |
| 42,223 | Dade | 2 | Male | No | | No | FL resident | 06/17/20 |
| 42,224 | Dade | 14 | Male | No | | Yes | FL resident | 06/17/20 |
| 42,225 | Dade | 2 | Female | No | | Yes | FL resident | 06/17/20 |
| 42,226 | Dade | 7 | Female | Unknown | | | FL resident | 06/17/20 |
| 42,227 | Dade | 19 | Male | Unknown | | | FL resident | 06/17/20 |
| 42,228 | Dade | 10 | Male | Unknown | | | FL resident | 06/17/20 |

Coronavirus: line list of cases

Data through Jun 23, 2020 verified as of Jun 24, 2020 at 09:25 AM

Data in this report are provisional and subject to change.

| Case | County | Age | Gender | Travel related | Travel detail | Contact with a confirmed case | Jurisdiction | Date case counted |
|--------|--------|-----|--------|----------------|---------------|-------------------------------|--------------|-------------------|
| 42,229 | Dade | 0 | Female | Unknown | | Unknown | FL resident | 06/17/20 |
| 42,230 | Dade | 1 | Female | Unknown | | Yes | FL resident | 06/17/20 |
| 42,231 | Dade | 75 | Male | Unknown | | | FL resident | 06/17/20 |
| 42,232 | Dade | 66 | Female | Unknown | | | FL resident | 06/17/20 |
| 42,233 | Dade | 57 | Male | Unknown | | | FL resident | 06/17/20 |
| 42,234 | Dade | 47 | Male | Unknown | | | FL resident | 06/17/20 |
| 42,235 | Dade | 24 | Female | Unknown | | | FL resident | 06/17/20 |
| 42,236 | Dade | 23 | Female | Unknown | | | FL resident | 06/17/20 |
| 42,237 | Dade | 48 | Male | Unknown | | | FL resident | 06/17/20 |
| 42,238 | Dade | 29 | Female | No | | Yes | FL resident | 06/17/20 |
| 42,239 | Dade | 27 | Male | Unknown | | | FL resident | 06/17/20 |
| 42,240 | Dade | 36 | Female | No | | Unknown | FL resident | 06/17/20 |
| 42,241 | Dade | 43 | Male | No | | No | FL resident | 06/17/20 |
| 42,242 | Dade | 25 | Female | Unknown | | Unknown | FL resident | 06/17/20 |
| 42,243 | Dade | 38 | Female | Unknown | | Unknown | FL resident | 06/17/20 |
| 42,244 | Dade | 49 | Male | No | | No | FL resident | 06/17/20 |
| 42,245 | Dade | 23 | Male | Unknown | | | FL resident | 06/17/20 |
| 42,246 | Dade | 35 | Male | Unknown | | Unknown | FL resident | 06/17/20 |
| 42,247 | Dade | 65 | Male | Unknown | | | FL resident | 06/17/20 |
| 42,248 | Dade | 62 | Female | Unknown | | | FL resident | 06/17/20 |
| 42,249 | Dade | 56 | Female | Unknown | | | FL resident | 06/17/20 |
| 42,250 | Dade | 55 | Female | No | | Unknown | FL resident | 06/17/20 |
| 42,251 | Dade | 79 | Female | No | | Yes | FL resident | 06/17/20 |
| 42,252 | Dade | 34 | Male | Unknown | | Unknown | FL resident | 06/17/20 |
| 42,253 | Dade | 26 | Female | No | | Yes | FL resident | 06/17/20 |
| 42,254 | Dade | 54 | Female | No | | Yes | FL resident | 06/17/20 |
| 42,255 | Dade | 56 | Male | Unknown | | | FL resident | 06/17/20 |
| 42,256 | Dade | 49 | Female | No | | Yes | FL resident | 06/17/20 |
| 42,257 | Dade | 59 | Female | Unknown | | | FL resident | 06/17/20 |
| 42,258 | Dade | 18 | Male | Unknown | | | FL resident | 06/17/20 |
| 42,259 | Dade | 28 | Male | Unknown | | | FL resident | 06/17/20 |
| 42,260 | Dade | 16 | Male | Unknown | | | FL resident | 06/17/20 |
| 42,261 | Dade | 45 | Female | Unknown | | | FL resident | 06/17/20 |
| 42,262 | Dade | 38 | Female | Unknown | | | FL resident | 06/17/20 |
| 42,263 | Dade | 62 | Female | No | | No | FL resident | 06/17/20 |
| 42,264 | Dade | 24 | Male | Unknown | | | FL resident | 06/17/20 |
| 42,265 | Dade | 30 | Male | Unknown | | | FL resident | 06/17/20 |
| 42,266 | Dade | 35 | Male | Unknown | | | FL resident | 06/17/20 |
| 42,267 | Dade | 39 | Male | Unknown | | | FL resident | 06/17/20 |
| 42,268 | Dade | 50 | Female | Unknown | | | FL resident | 06/17/20 |
| 42,269 | Dade | 48 | Female | Unknown | | | FL resident | 06/17/20 |
| 42,270 | Dade | 25 | Male | Unknown | | | FL resident | 06/17/20 |
| 42,271 | Dade | 34 | Male | Unknown | | | FL resident | 06/17/20 |
| 42,272 | Dade | 20 | Male | Unknown | | | FL resident | 06/17/20 |
| 42,273 | Dade | 23 | Female | Unknown | | | FL resident | 06/17/20 |
| 42,274 | Dade | 32 | Male | Unknown | | | FL resident | 06/17/20 |
| 42,275 | Dade | 38 | Female | Unknown | | | FL resident | 06/17/20 |
| 42,276 | Dade | 24 | Male | Unknown | | | FL resident | 06/17/20 |
| 42,277 | Dade | 18 | Male | Unknown | | | FL resident | 06/17/20 |
| 42,278 | Dade | 64 | Female | No | | | FL resident | 06/17/20 |
| 42,279 | Dade | 37 | Female | Unknown | | | FL resident | 06/17/20 |
| 42,280 | Dade | 33 | Male | Unknown | | | FL resident | 06/17/20 |
| 42,281 | Dade | 86 | Male | Unknown | | | FL resident | 06/17/20 |
| 42,282 | Dade | 47 | Male | Unknown | | | FL resident | 06/17/20 |
| 42,283 | Dade | 88 | Male | Unknown | | | FL resident | 06/17/20 |
| 42,284 | Dade | 26 | Male | Unknown | | | FL resident | 06/17/20 |
| 42,285 | Dade | 28 | Male | Unknown | | | FL resident | 06/17/20 |
| 42,286 | Dade | 41 | Male | Unknown | | | FL resident | 06/17/20 |
| 42,287 | Dade | 26 | Female | Unknown | | | FL resident | 06/17/20 |
| 42,288 | Dade | 34 | Female | Unknown | | | FL resident | 06/17/20 |
| 42,289 | Dade | 54 | Female | Unknown | | | FL resident | 06/17/20 |
| 42,290 | Dade | 31 | Female | Unknown | | | FL resident | 06/17/20 |

Coronavirus: line list of cases

Data through Jun 23, 2020 verified as of Jun 24, 2020 at 09:25 AM

Data in this report are provisional and subject to change.

| Case | County | Age | Gender | Travel related | Travel detail | Contact with a confirmed case | Jurisdiction | Date case counted |
|--------|--------|-----|--------|----------------|---------------|-------------------------------|--------------|-------------------|
| 42,291 | Dade | 72 | Female | Unknown | | | FL resident | 06/17/20 |
| 42,292 | Dade | 52 | Female | Unknown | | | FL resident | 06/17/20 |
| 42,293 | Dade | 31 | Male | Unknown | | | FL resident | 06/17/20 |
| 42,294 | Dade | 31 | Female | No | | No | FL resident | 06/17/20 |
| 42,295 | Dade | 58 | Female | Unknown | | | FL resident | 06/17/20 |
| 42,296 | Dade | 30 | Male | No | | No | FL resident | 06/17/20 |
| 42,297 | Dade | 59 | Male | Unknown | | | FL resident | 06/17/20 |
| 42,298 | Dade | 32 | Male | Unknown | | | FL resident | 06/17/20 |
| 42,299 | Dade | 47 | Male | Unknown | | | FL resident | 06/17/20 |
| 42,300 | Dade | 23 | Male | Unknown | | | FL resident | 06/17/20 |
| 42,301 | Dade | 57 | Female | Unknown | | | FL resident | 06/17/20 |
| 42,302 | Dade | 36 | Female | Unknown | | | FL resident | 06/17/20 |
| 42,303 | Dade | 66 | Female | Unknown | | | FL resident | 06/17/20 |
| 42,304 | Dade | 61 | Female | Unknown | | | FL resident | 06/17/20 |
| 42,305 | Dade | 52 | Female | Unknown | | | FL resident | 06/17/20 |
| 42,306 | Dade | 61 | Female | Unknown | | | FL resident | 06/17/20 |
| 42,307 | Dade | 58 | Male | Unknown | | | FL resident | 06/17/20 |
| 42,308 | Dade | 41 | Male | Unknown | | | FL resident | 06/17/20 |
| 42,309 | Dade | 53 | Male | Unknown | | | FL resident | 06/17/20 |
| 42,310 | Dade | 56 | Female | Unknown | | | FL resident | 06/17/20 |
| 42,311 | Dade | 33 | Male | No | | Yes | FL resident | 06/17/20 |
| 42,312 | Dade | 44 | Male | Unknown | | Yes | FL resident | 06/17/20 |
| 42,313 | Dade | 54 | Male | Unknown | | | FL resident | 06/17/20 |
| 42,314 | Dade | 47 | Male | Unknown | | | FL resident | 06/17/20 |
| 42,315 | Dade | 14 | Male | No | | Yes | FL resident | 06/17/20 |
| 42,316 | Dade | 46 | Female | Unknown | | | FL resident | 06/17/20 |
| 42,317 | Dade | 61 | Female | Unknown | | | FL resident | 06/17/20 |
| 42,318 | Dade | 49 | Male | Unknown | | | FL resident | 06/17/20 |
| 42,319 | Dade | 23 | Female | Unknown | | | FL resident | 06/17/20 |
| 42,320 | Dade | 16 | Female | Unknown | | | FL resident | 06/17/20 |
| 42,321 | Dade | 25 | Female | Unknown | | | FL resident | 06/17/20 |
| 42,322 | Dade | 51 | Male | Unknown | | | FL resident | 06/17/20 |
| 42,323 | Dade | 28 | Female | No | | Yes | FL resident | 06/17/20 |
| 42,324 | Dade | 45 | Male | Unknown | | | FL resident | 06/17/20 |
| 42,325 | Dade | 19 | Male | Unknown | | | FL resident | 06/17/20 |
| 42,326 | Dade | 57 | Female | Unknown | | | FL resident | 06/17/20 |
| 42,327 | Dade | 20 | Male | Unknown | | | FL resident | 06/17/20 |
| 42,328 | Dade | 30 | Male | No | | Yes | FL resident | 06/17/20 |
| 42,329 | Dade | 32 | Female | Yes | AZ | Unknown | FL resident | 06/17/20 |
| 42,330 | Dade | 43 | Female | No | | Yes | FL resident | 06/17/20 |
| 42,331 | Dade | 39 | Male | Unknown | | | FL resident | 06/17/20 |
| 42,332 | Dade | 47 | Female | Unknown | | | FL resident | 06/17/20 |
| 42,333 | Dade | 34 | Female | Unknown | | | FL resident | 06/17/20 |
| 42,334 | Dade | 24 | Female | Unknown | | Unknown | FL resident | 06/17/20 |
| 42,335 | Dade | 52 | Male | No | | No | FL resident | 06/17/20 |
| 42,336 | Dade | 41 | Male | No | | No | FL resident | 06/17/20 |
| 42,337 | Dade | 44 | Male | Unknown | | | FL resident | 06/17/20 |
| 42,338 | Dade | 20 | Male | Unknown | | | FL resident | 06/17/20 |
| 42,339 | Dade | 28 | Female | No | | Yes | FL resident | 06/17/20 |
| 42,340 | Dade | 28 | Male | No | | Yes | FL resident | 06/17/20 |
| 42,341 | Dade | 19 | Male | Unknown | | Yes | FL resident | 06/17/20 |
| 42,342 | Dade | 45 | Male | Unknown | | Unknown | FL resident | 06/17/20 |
| 42,343 | Dade | 73 | Female | Unknown | | | FL resident | 06/17/20 |
| 42,344 | Dade | 30 | Male | No | | Unknown | FL resident | 06/17/20 |
| 42,345 | Dade | 83 | Female | Unknown | | | FL resident | 06/17/20 |
| 42,346 | Dade | 83 | Female | Unknown | | | FL resident | 06/17/20 |
| 42,347 | Dade | 83 | Male | Unknown | | | FL resident | 06/17/20 |
| 42,348 | Dade | 96 | Female | Unknown | | | FL resident | 06/17/20 |
| 42,349 | Dade | 93 | Female | Unknown | | | FL resident | 06/17/20 |
| 42,350 | Dade | 95 | Female | Unknown | | | FL resident | 06/17/20 |
| 42,351 | Dade | 47 | Male | Unknown | | | FL resident | 06/17/20 |
| 42,352 | Dade | 48 | Male | No | | Yes | FL resident | 06/17/20 |

Coronavirus: line list of cases

Data through Jun 23, 2020 verified as of Jun 24, 2020 at 09:25 AM

Data in this report are provisional and subject to change.

| Case | County | Age | Gender | Travel related | Travel detail | Contact with a confirmed case | Jurisdiction | Date case counted |
|--------|--------|-----|--------|----------------|---------------|-------------------------------|--------------|-------------------|
| 42,353 | Dade | 41 | Male | Unknown | | | FL resident | 06/17/20 |
| 42,354 | Dade | 52 | Female | Unknown | | | FL resident | 06/17/20 |
| 42,355 | Dade | 79 | Female | Unknown | | | FL resident | 06/17/20 |
| 42,356 | Dade | 29 | Male | Unknown | | | FL resident | 06/17/20 |
| 42,357 | Dade | 38 | Female | Unknown | | | FL resident | 06/17/20 |
| 42,358 | Dade | 43 | Female | Unknown | | | FL resident | 06/17/20 |
| 42,359 | Dade | 41 | Male | Unknown | | | FL resident | 06/17/20 |
| 42,360 | Dade | 45 | Female | Unknown | | | FL resident | 06/17/20 |
| 42,361 | Dade | 56 | Male | Unknown | | | FL resident | 06/17/20 |
| 42,362 | Dade | 35 | Male | Unknown | | | FL resident | 06/17/20 |
| 42,363 | Dade | 62 | Female | Unknown | | | FL resident | 06/17/20 |
| 42,364 | Dade | 51 | Male | No | | Yes | FL resident | 06/17/20 |
| 42,365 | Dade | 32 | Male | Unknown | | | FL resident | 06/17/20 |
| 42,366 | Dade | 45 | Male | Unknown | | | FL resident | 06/17/20 |
| 42,367 | Dade | 59 | Female | Unknown | | | FL resident | 06/17/20 |
| 42,368 | Dade | 19 | Male | Unknown | | | FL resident | 06/17/20 |
| 42,369 | Dade | 48 | Male | Unknown | | | FL resident | 06/17/20 |
| 42,370 | Dade | 46 | Female | Unknown | | | FL resident | 06/17/20 |
| 42,371 | Dade | 74 | Male | Unknown | | Yes | FL resident | 06/17/20 |
| 42,372 | Dade | 39 | Male | No | | Unknown | FL resident | 06/17/20 |
| 42,373 | Dade | 33 | Female | Unknown | | | FL resident | 06/17/20 |
| 42,374 | Dade | 3 | Female | Unknown | | | FL resident | 06/17/20 |
| 42,375 | Dade | 46 | Female | No | | No | FL resident | 06/17/20 |
| 42,376 | Dade | 69 | Female | Unknown | | | FL resident | 06/17/20 |
| 42,377 | Dade | 17 | Male | Unknown | | | FL resident | 06/17/20 |
| 42,378 | Dade | 30 | Female | No | | Yes | FL resident | 06/17/20 |
| 42,379 | Dade | 60 | Female | No | | Yes | FL resident | 06/17/20 |
| 42,380 | Dade | 4 | Male | Unknown | | | FL resident | 06/17/20 |
| 42,381 | Dade | 31 | Female | Unknown | | Unknown | FL resident | 06/17/20 |
| 42,382 | Dade | 28 | Female | Unknown | | | FL resident | 06/17/20 |
| 42,383 | Dade | 21 | Male | No | | | FL resident | 06/17/20 |
| 42,384 | Dade | 92 | Female | Unknown | | | FL resident | 06/17/20 |
| 42,385 | Dade | 53 | Male | Unknown | | | FL resident | 06/17/20 |
| 42,386 | Dade | 38 | Male | Unknown | | | FL resident | 06/17/20 |
| 42,387 | Dade | 52 | Female | Unknown | | | FL resident | 06/17/20 |
| 42,388 | Dade | 38 | Male | Unknown | | | FL resident | 06/17/20 |
| 42,389 | Dade | 51 | Male | Unknown | | | FL resident | 06/17/20 |
| 42,390 | Dade | 25 | Male | No | | Yes | FL resident | 06/17/20 |
| 42,391 | Dade | 76 | Male | Unknown | | | FL resident | 06/17/20 |
| 42,392 | Dade | 59 | Female | Unknown | | | FL resident | 06/17/20 |
| 42,393 | Dade | 64 | Male | Unknown | | | FL resident | 06/17/20 |
| 42,394 | Dade | 33 | Male | Unknown | | | FL resident | 06/17/20 |
| 42,395 | Dade | 66 | Female | Unknown | | | FL resident | 06/17/20 |
| 42,396 | Dade | 19 | Female | No | | Yes | FL resident | 06/17/20 |
| 42,397 | Dade | 47 | Female | No | | Yes | FL resident | 06/17/20 |
| 42,398 | Dade | 72 | Male | Unknown | | | FL resident | 06/17/20 |
| 42,399 | Dade | 29 | Male | Unknown | | | FL resident | 06/17/20 |
| 42,400 | Dade | 68 | Male | Unknown | | | FL resident | 06/17/20 |
| 42,401 | Dade | 62 | Male | Unknown | | | FL resident | 06/17/20 |
| 42,402 | Dade | 49 | Male | Unknown | | | FL resident | 06/17/20 |
| 42,403 | Dade | 20 | Male | No | | Unknown | FL resident | 06/17/20 |
| 42,404 | Dade | 44 | Male | Unknown | | | FL resident | 06/17/20 |
| 42,405 | Dade | 44 | Female | Unknown | | | FL resident | 06/17/20 |
| 42,406 | Dade | 54 | Female | Unknown | | | FL resident | 06/17/20 |
| 42,407 | Dade | 48 | Female | No | | Unknown | FL resident | 06/17/20 |
| 42,408 | Dade | 69 | Male | No | | Yes | FL resident | 06/17/20 |
| 42,409 | Dade | 18 | Female | No | | No | FL resident | 06/17/20 |
| 42,410 | Dade | 38 | Male | No | | Unknown | FL resident | 06/17/20 |
| 42,411 | Dade | 31 | Female | Unknown | | | FL resident | 06/17/20 |
| 42,412 | Dade | 38 | Male | Unknown | | | FL resident | 06/17/20 |
| 42,413 | Dade | 34 | Male | Unknown | | | FL resident | 06/17/20 |
| 42,414 | Dade | 49 | Male | Unknown | | Unknown | FL resident | 06/17/20 |

Coronavirus: line list of cases

Data through Jun 23, 2020 verified as of Jun 24, 2020 at 09:25 AM

Data in this report are provisional and subject to change.

| Case | County | Age | Gender | Travel related | Travel detail | Contact with a confirmed case | Jurisdiction | Date case counted |
|--------|--------|-----|--------|----------------|---------------|-------------------------------|--------------|-------------------|
| 42,415 | Dade | 68 | Female | No | | Yes | FL resident | 06/17/20 |
| 42,416 | Dade | 60 | Male | No | | Yes | FL resident | 06/17/20 |
| 42,417 | Dade | 50 | Female | Unknown | | | FL resident | 06/17/20 |
| 42,418 | Dade | 63 | Male | Unknown | | | FL resident | 06/17/20 |
| 42,419 | Dade | 20 | Male | Unknown | | | FL resident | 06/17/20 |
| 42,420 | Dade | 87 | Female | Unknown | | | FL resident | 06/17/20 |
| 42,421 | Dade | 64 | Male | Unknown | | | FL resident | 06/17/20 |
| 42,422 | Dade | 51 | Female | No | | Yes | FL resident | 06/17/20 |
| 42,423 | Dade | 84 | Male | Unknown | | | FL resident | 06/17/20 |
| 42,424 | Dade | 96 | Female | Unknown | | | FL resident | 06/17/20 |
| 42,425 | Dade | 85 | Female | Unknown | | | FL resident | 06/17/20 |
| 42,426 | Dade | 81 | Female | Unknown | | | FL resident | 06/17/20 |
| 42,427 | Dade | 35 | Male | No | | Yes | FL resident | 06/17/20 |
| 42,428 | Dade | 60 | Male | Unknown | | | FL resident | 06/17/20 |
| 42,429 | Dade | 48 | Male | Unknown | | | FL resident | 06/17/20 |
| 42,430 | Dade | 37 | Female | Unknown | | | FL resident | 06/17/20 |
| 42,431 | Dade | 3 | Male | No | | Yes | FL resident | 06/17/20 |
| 42,432 | Dade | 55 | Male | Unknown | | | FL resident | 06/17/20 |
| 42,433 | Dade | 39 | Male | Unknown | | | FL resident | 06/17/20 |
| 42,434 | Dade | 17 | Female | No | | Yes | FL resident | 06/17/20 |
| 42,435 | Dade | 33 | Female | Unknown | | | FL resident | 06/17/20 |
| 42,436 | Dade | 26 | Female | No | | Yes | FL resident | 06/17/20 |
| 42,437 | Dade | 59 | Male | Unknown | | | FL resident | 06/17/20 |
| 42,438 | Dade | 87 | Female | Unknown | | | FL resident | 06/17/20 |
| 42,439 | Dade | 40 | Female | Unknown | | | FL resident | 06/17/20 |
| 42,440 | Dade | 51 | Female | Unknown | | | FL resident | 06/17/20 |
| 42,441 | Dade | 25 | Female | No | | No | FL resident | 06/17/20 |
| 42,442 | Dade | 78 | Male | Unknown | | | FL resident | 06/17/20 |
| 42,443 | Dade | 86 | Male | Unknown | | | FL resident | 06/17/20 |
| 42,444 | Dade | 36 | Male | Unknown | | | FL resident | 06/17/20 |
| 42,445 | Dade | 50 | Male | Unknown | | | FL resident | 06/17/20 |
| 42,446 | Dade | 92 | Female | Unknown | | | FL resident | 06/17/20 |
| 42,447 | Dade | 89 | Female | Unknown | | Yes | FL resident | 06/17/20 |
| 42,448 | Dade | 40 | Female | Unknown | | | FL resident | 06/17/20 |
| 42,449 | Dade | 29 | Male | Unknown | | Unknown | FL resident | 06/17/20 |
| 42,450 | Dade | 23 | Female | Unknown | | | FL resident | 06/17/20 |
| 42,451 | Dade | 37 | Male | No | | Yes | FL resident | 06/17/20 |
| 42,452 | Dade | 94 | Female | Unknown | | | FL resident | 06/17/20 |
| 42,453 | Dade | 56 | Male | Unknown | | | FL resident | 06/17/20 |
| 42,454 | Dade | 55 | Male | No | | | FL resident | 06/17/20 |
| 42,455 | Dade | 53 | Male | Unknown | | | FL resident | 06/17/20 |
| 42,456 | Dade | 65 | Female | No | | Yes | FL resident | 06/17/20 |
| 42,457 | Dade | 32 | Male | Unknown | | | FL resident | 06/17/20 |
| 42,458 | Dade | 67 | Male | No | | Yes | FL resident | 06/17/20 |
| 42,459 | Dade | 64 | Female | Unknown | | | FL resident | 06/17/20 |
| 42,460 | Dade | 21 | Female | No | | Yes | FL resident | 06/17/20 |
| 42,461 | Dade | 75 | Female | Unknown | | | FL resident | 06/17/20 |
| 42,462 | Dade | 22 | Male | Unknown | | | FL resident | 06/17/20 |
| 42,463 | Dade | 40 | Female | No | | Yes | FL resident | 06/17/20 |
| 42,464 | Dade | 46 | Male | Unknown | | | FL resident | 06/17/20 |
| 42,465 | Dade | 32 | Female | Unknown | | | FL resident | 06/17/20 |
| 42,466 | Dade | 36 | Male | Unknown | | | FL resident | 06/17/20 |
| 42,467 | Dade | 95 | Female | Unknown | | | FL resident | 06/17/20 |
| 42,468 | Dade | 69 | Male | Unknown | | | FL resident | 06/17/20 |
| 42,469 | Dade | 47 | Male | Unknown | | | FL resident | 06/17/20 |
| 42,470 | Dade | 53 | Male | Unknown | | Yes | FL resident | 06/17/20 |
| 42,471 | Dade | 35 | Female | Unknown | | | FL resident | 06/17/20 |
| 42,472 | Dade | 85 | Female | Unknown | | | FL resident | 06/17/20 |
| 42,473 | Dade | 28 | Male | No | | No | FL resident | 06/17/20 |
| 42,474 | Dade | 43 | Female | Unknown | | | FL resident | 06/17/20 |
| 42,475 | Dade | 53 | Male | Unknown | | | FL resident | 06/17/20 |
| 42,476 | Dade | 59 | Female | Unknown | | | FL resident | 06/17/20 |

Coronavirus: line list of cases

Data through Jun 23, 2020 verified as of Jun 24, 2020 at 09:25 AM

Data in this report are provisional and subject to change.

| Case | County | Age | Gender | Travel related | Travel detail | Contact with a confirmed case | Jurisdiction | Date case counted |
|--------|--------|-----|--------|----------------|---------------|-------------------------------|--------------|-------------------|
| 42,477 | Dade | 20 | Female | Unknown | | | FL resident | 06/17/20 |
| 42,478 | Dade | 63 | Female | No | | Yes | FL resident | 06/17/20 |
| 42,479 | Dade | 47 | Female | No | | | FL resident | 06/17/20 |
| 42,480 | Dade | 65 | Female | Unknown | | | FL resident | 06/17/20 |
| 42,481 | Dade | 77 | Male | Unknown | | | FL resident | 06/17/20 |
| 42,482 | Dade | 76 | Female | Unknown | | | FL resident | 06/17/20 |
| 42,483 | Dade | 63 | Male | Unknown | | | FL resident | 06/17/20 |
| 42,484 | Dade | 64 | Female | Unknown | | | FL resident | 06/17/20 |
| 42,485 | Dade | 70 | Female | Unknown | | Unknown | FL resident | 06/17/20 |
| 42,486 | Dade | 38 | Female | Unknown | | | FL resident | 06/17/20 |
| 42,487 | Dade | 38 | Male | Unknown | | | FL resident | 06/17/20 |
| 42,488 | Dade | 51 | Female | Unknown | | | FL resident | 06/17/20 |
| 42,489 | Dade | 47 | Female | Unknown | | | FL resident | 06/17/20 |
| 42,490 | Dade | 62 | Female | Unknown | | | FL resident | 06/17/20 |
| 42,491 | Dade | 54 | Female | Unknown | | | FL resident | 06/17/20 |
| 42,492 | Dade | 45 | Male | Unknown | | Yes | FL resident | 06/17/20 |
| 42,493 | Dade | 27 | Female | Unknown | | Yes | FL resident | 06/17/20 |
| 42,494 | Dade | 44 | Female | Unknown | | | FL resident | 06/17/20 |
| 42,495 | Dade | 31 | Male | No | | Yes | FL resident | 06/17/20 |
| 42,496 | Dade | 30 | Female | No | | Yes | FL resident | 06/17/20 |
| 42,497 | Dade | 38 | Female | No | | Yes | FL resident | 06/17/20 |
| 42,498 | Dade | 67 | Female | Unknown | | | FL resident | 06/17/20 |
| 42,499 | Dade | 48 | Female | Unknown | | | FL resident | 06/17/20 |
| 42,500 | Dade | 26 | Male | No | | Yes | FL resident | 06/17/20 |
| 42,501 | Dade | 43 | Female | Unknown | | | FL resident | 06/17/20 |
| 42,502 | Dade | 54 | Male | Unknown | | | FL resident | 06/17/20 |
| 42,503 | Dade | 54 | Female | No | | Yes | FL resident | 06/17/20 |
| 42,504 | Dade | 43 | Male | Unknown | | | FL resident | 06/17/20 |
| 42,505 | Dade | 32 | Female | No | | Yes | FL resident | 06/17/20 |
| 42,506 | Dade | 51 | Female | No | | Yes | FL resident | 06/17/20 |
| 42,507 | Dade | 27 | Female | Unknown | | | FL resident | 06/17/20 |
| 42,508 | Dade | 54 | Female | Unknown | | | FL resident | 06/17/20 |
| 42,509 | Dade | 21 | Female | Unknown | | | FL resident | 06/17/20 |
| 42,510 | Dade | 43 | Female | Unknown | | | FL resident | 06/17/20 |
| 42,511 | Dade | 44 | Female | Unknown | | | FL resident | 06/17/20 |
| 42,512 | Dade | 55 | Female | Unknown | | | FL resident | 06/17/20 |
| 42,513 | Dade | 53 | Male | Unknown | | | FL resident | 06/17/20 |
| 42,514 | Dade | 35 | Female | Unknown | | | FL resident | 06/17/20 |
| 42,515 | Dade | 38 | Male | Unknown | | | FL resident | 06/17/20 |
| 42,516 | Dade | 20 | Male | Unknown | | | FL resident | 06/17/20 |
| 42,517 | Dade | 30 | Male | Unknown | | | FL resident | 06/17/20 |
| 42,518 | Dade | 47 | Male | Unknown | | | FL resident | 06/17/20 |
| 42,519 | Dade | 20 | Male | Unknown | | | FL resident | 06/17/20 |
| 42,520 | Dade | 24 | Male | Unknown | | | FL resident | 06/17/20 |
| 42,521 | Dade | 36 | Female | Unknown | | | FL resident | 06/17/20 |
| 42,522 | Dade | 54 | Female | Unknown | | | FL resident | 06/17/20 |
| 42,523 | Dade | 54 | Male | Unknown | | | FL resident | 06/17/20 |
| 42,524 | Dade | 24 | Male | Unknown | | | FL resident | 06/17/20 |
| 42,525 | Dade | 52 | Male | No | | Yes | FL resident | 06/17/20 |
| 42,526 | Dade | 42 | Male | Unknown | | | FL resident | 06/17/20 |
| 42,527 | Dade | 35 | Male | Unknown | | | FL resident | 06/17/20 |
| 42,528 | Dade | 41 | Female | Unknown | | | FL resident | 06/17/20 |
| 42,529 | Dade | 32 | Female | Unknown | | | FL resident | 06/17/20 |
| 42,530 | Dade | 47 | Male | Unknown | | | FL resident | 06/17/20 |
| 42,531 | Dade | 29 | Male | Unknown | | | FL resident | 06/17/20 |
| 42,532 | Dade | 58 | Male | Unknown | | | FL resident | 06/17/20 |
| 42,533 | Dade | 25 | Female | No | | No | FL resident | 06/17/20 |
| 42,534 | Dade | 26 | Male | Unknown | | | FL resident | 06/17/20 |
| 42,535 | Dade | 38 | Male | Unknown | | | FL resident | 06/17/20 |
| 42,536 | Dade | 30 | Female | No | | Unknown | FL resident | 06/17/20 |
| 42,537 | Dade | 23 | Female | Unknown | | | FL resident | 06/17/20 |
| 42,538 | Dade | 45 | Male | Unknown | | Yes | FL resident | 06/17/20 |

Coronavirus: line list of cases

Data through Jun 23, 2020 verified as of Jun 24, 2020 at 09:25 AM

Data in this report are provisional and subject to change.

| Case | County | Age | Gender | Travel related | Travel detail | Contact with a confirmed case | Jurisdiction | Date case counted |
|--------|--------|-----|--------|----------------|---------------|-------------------------------|--------------|-------------------|
| 42,539 | Dade | 31 | Male | No | | No | FL resident | 06/17/20 |
| 42,540 | Dade | 54 | Female | No | | No | FL resident | 06/17/20 |
| 42,541 | Dade | 45 | Male | Unknown | | | FL resident | 06/17/20 |
| 42,542 | Dade | 60 | Female | Unknown | | | FL resident | 06/17/20 |
| 42,543 | Dade | 53 | Male | Unknown | | Unknown | FL resident | 06/17/20 |
| 42,544 | Dade | 47 | Female | Unknown | | | FL resident | 06/17/20 |
| 42,545 | Dade | 32 | Female | Unknown | | | FL resident | 06/17/20 |
| 42,546 | Dade | 59 | Female | No | | Unknown | FL resident | 06/17/20 |
| 42,547 | Dade | 84 | Male | Unknown | | | FL resident | 06/17/20 |
| 42,548 | Dade | 55 | Female | No | | Yes | FL resident | 06/17/20 |
| 42,549 | Dade | 57 | Male | Unknown | | | FL resident | 06/17/20 |
| 42,550 | Dade | 16 | Male | No | | Yes | FL resident | 06/17/20 |
| 42,551 | Dade | 26 | Male | Unknown | | Yes | FL resident | 06/17/20 |
| 42,552 | Dade | 56 | Male | Unknown | | | FL resident | 06/17/20 |
| 42,553 | Dade | 29 | Male | Unknown | | Unknown | FL resident | 06/17/20 |
| 42,554 | Dade | 34 | Male | No | | Yes | FL resident | 06/17/20 |
| 42,555 | Dade | 51 | Male | No | | Yes | FL resident | 06/17/20 |
| 42,556 | Dade | 50 | Male | Unknown | | Unknown | FL resident | 06/17/20 |
| 42,557 | Dade | 29 | Male | No | | Yes | FL resident | 06/17/20 |
| 42,558 | Dade | 51 | Male | No | | No | FL resident | 06/17/20 |
| 42,559 | Dade | 77 | Female | No | | No | FL resident | 06/17/20 |
| 42,560 | Dade | 49 | Female | No | | Unknown | FL resident | 06/17/20 |
| 42,561 | Dade | 33 | Male | No | | No | FL resident | 06/17/20 |
| 42,562 | Dade | 49 | Male | Unknown | | Unknown | FL resident | 06/17/20 |
| 42,563 | Dade | 67 | Female | Unknown | | | FL resident | 06/17/20 |
| 42,564 | Dade | 20 | Female | Unknown | | | FL resident | 06/17/20 |
| 42,565 | Dade | 22 | Male | No | | Unknown | FL resident | 06/17/20 |
| 42,566 | Dade | 25 | Female | No | | Unknown | FL resident | 06/17/20 |
| 42,567 | Dade | 59 | Female | No | | Yes | FL resident | 06/17/20 |
| 42,568 | Dade | 39 | Male | Unknown | | Unknown | FL resident | 06/17/20 |
| 42,569 | Dade | 42 | Male | No | | Yes | FL resident | 06/17/20 |
| 42,570 | Dade | 31 | Male | No | | Yes | FL resident | 06/17/20 |
| 42,571 | Dade | 28 | Female | No | | Yes | FL resident | 06/17/20 |
| 42,572 | Dade | 22 | Female | Unknown | | | FL resident | 06/17/20 |
| 42,573 | Dade | 18 | Male | No | | Yes | FL resident | 06/17/20 |
| 42,574 | Dade | 54 | Male | Unknown | | | FL resident | 06/17/20 |
| 42,575 | Dade | 33 | Female | No | | No | FL resident | 06/17/20 |
| 42,576 | Dade | 62 | Female | No | | Yes | FL resident | 06/17/20 |
| 42,577 | Dade | 26 | Male | No | | Yes | FL resident | 06/17/20 |
| 42,578 | Dade | 26 | Female | No | | Yes | FL resident | 06/17/20 |
| 42,579 | Dade | 34 | Male | Unknown | | Yes | FL resident | 06/17/20 |
| 42,580 | Dade | 34 | Female | No | | Yes | FL resident | 06/17/20 |
| 42,581 | Dade | 30 | Male | No | | No | FL resident | 06/17/20 |
| 42,582 | Dade | 16 | Male | No | | Yes | FL resident | 06/17/20 |
| 42,583 | Dade | 12 | Male | No | | Yes | FL resident | 06/17/20 |
| 42,584 | Dade | 41 | Male | Unknown | | | FL resident | 06/17/20 |
| 42,585 | Dade | 47 | Female | No | | Yes | FL resident | 06/17/20 |
| 42,586 | Dade | 21 | Female | No | | Yes | FL resident | 06/17/20 |
| 42,587 | Dade | 51 | Male | Unknown | | | FL resident | 06/17/20 |
| 42,588 | Dade | 48 | Male | Unknown | | | FL resident | 06/17/20 |
| 42,589 | Dade | 27 | Male | No | | Yes | FL resident | 06/17/20 |
| 42,590 | Dade | 24 | Female | No | | Yes | FL resident | 06/17/20 |
| 42,591 | Dade | 22 | Female | Unknown | | | FL resident | 06/17/20 |
| 42,592 | Dade | 25 | Male | Unknown | | | FL resident | 06/17/20 |
| 42,593 | Dade | 34 | Female | Unknown | | | FL resident | 06/17/20 |
| 42,594 | Dade | 27 | Female | No | | No | FL resident | 06/17/20 |
| 42,595 | Dade | 54 | Male | No | | Yes | FL resident | 06/17/20 |
| 42,596 | Dade | 85 | Female | No | | Yes | FL resident | 06/17/20 |
| 42,597 | Dade | 75 | Female | Unknown | | Unknown | FL resident | 06/17/20 |
| 42,598 | Dade | 52 | Female | No | | No | FL resident | 06/17/20 |
| 42,599 | Dade | 36 | Male | Unknown | | | FL resident | 06/17/20 |
| 42,600 | Dade | 59 | Female | Unknown | | | FL resident | 06/17/20 |

Coronavirus: line list of cases

Data through Jun 23, 2020 verified as of Jun 24, 2020 at 09:25 AM

Data in this report are provisional and subject to change.

| Case | County | Age | Gender | Travel related | Travel detail | Contact with a confirmed case | Jurisdiction | Date case counted |
|--------|--------|-----|--------|----------------|---------------|-------------------------------|--------------|-------------------|
| 42,601 | Dade | 66 | Male | No | | Yes | FL resident | 06/17/20 |
| 42,602 | Dade | 55 | Female | Unknown | | | FL resident | 06/17/20 |
| 42,603 | Dade | 48 | Female | Unknown | | | FL resident | 06/17/20 |
| 42,604 | Dade | 50 | Female | Unknown | | | FL resident | 06/17/20 |
| 42,605 | Dade | 26 | Female | Unknown | | | FL resident | 06/17/20 |
| 42,606 | Dade | 59 | Male | Unknown | | | FL resident | 06/17/20 |
| 42,607 | Dade | 48 | Male | No | | Yes | FL resident | 06/17/20 |
| 42,608 | Dade | 35 | Female | Unknown | | | FL resident | 06/17/20 |
| 42,609 | Dade | 28 | Male | Unknown | | | FL resident | 06/17/20 |
| 42,610 | Dade | 29 | Female | No | | Yes | FL resident | 06/17/20 |
| 42,611 | Dade | 45 | Male | Unknown | | | FL resident | 06/17/20 |
| 42,612 | Dade | 39 | Male | Unknown | | | FL resident | 06/17/20 |
| 42,613 | Dade | 35 | Male | Unknown | | | FL resident | 06/17/20 |
| 42,614 | Dade | 45 | Male | Unknown | | | FL resident | 06/17/20 |
| 42,615 | Dade | 30 | Female | Unknown | | | FL resident | 06/17/20 |
| 42,616 | Dade | 20 | Female | Unknown | | | FL resident | 06/17/20 |
| 42,617 | Dade | 52 | Male | No | | No | FL resident | 06/17/20 |
| 42,618 | Dade | 57 | Male | No | | No | FL resident | 06/17/20 |
| 42,619 | Dade | 68 | Female | Unknown | | Yes | FL resident | 06/17/20 |
| 42,620 | Dade | 27 | Female | Unknown | | | FL resident | 06/17/20 |
| 42,621 | Dade | 52 | Male | Unknown | | | FL resident | 06/17/20 |
| 42,622 | Dade | 27 | Male | Unknown | | | FL resident | 06/17/20 |
| 42,623 | Dade | 40 | Male | Unknown | | | FL resident | 06/17/20 |
| 42,624 | Dade | 61 | Female | Unknown | | | FL resident | 06/17/20 |
| 42,625 | Dade | 29 | Female | Unknown | | | FL resident | 06/17/20 |
| 42,626 | Dade | 78 | Female | Unknown | | | FL resident | 06/17/20 |
| 42,627 | Dade | 32 | Female | Unknown | | | FL resident | 06/17/20 |
| 42,628 | Dade | 37 | Female | No | | No | FL resident | 06/17/20 |
| 42,629 | Dade | 40 | Female | No | | Yes | FL resident | 06/17/20 |
| 42,630 | Dade | 33 | Male | Unknown | | | FL resident | 06/17/20 |
| 42,631 | Dade | 41 | Female | Unknown | | | FL resident | 06/17/20 |
| 42,632 | Dade | 65 | Male | Unknown | | | FL resident | 06/17/20 |
| 42,633 | Dade | 60 | Male | No | | Yes | FL resident | 06/17/20 |
| 42,634 | Dade | 43 | Male | No | | Yes | FL resident | 06/17/20 |
| 42,635 | Dade | 67 | Male | Unknown | | | FL resident | 06/17/20 |
| 42,636 | Dade | 46 | Male | No | | Unknown | FL resident | 06/17/20 |
| 42,637 | Dade | 52 | Male | No | | No | FL resident | 06/17/20 |
| 42,638 | Dade | 84 | Female | Unknown | | | FL resident | 06/17/20 |
| 42,639 | Dade | 48 | Male | No | | Unknown | FL resident | 06/17/20 |
| 42,640 | Dade | 43 | Male | Unknown | | | FL resident | 06/17/20 |
| 42,641 | Dade | 59 | Male | Unknown | | | FL resident | 06/17/20 |
| 42,642 | Dade | 89 | Female | Unknown | | | FL resident | 06/17/20 |
| 42,643 | Dade | 20 | Female | Unknown | | | FL resident | 06/17/20 |
| 42,644 | Dade | 26 | Female | Unknown | | | FL resident | 06/17/20 |
| 42,645 | Dade | 77 | Female | Unknown | | | FL resident | 06/17/20 |
| 42,646 | Dade | 59 | Male | No | | No | FL resident | 06/17/20 |
| 42,647 | Dade | 28 | Female | Unknown | | | FL resident | 06/17/20 |
| 42,648 | Dade | 19 | Male | No | | Unknown | FL resident | 06/17/20 |
| 42,649 | Dade | 29 | Male | Unknown | | | FL resident | 06/17/20 |
| 42,650 | Dade | 62 | Female | Unknown | | | FL resident | 06/17/20 |
| 42,651 | Dade | 92 | Female | Unknown | | Unknown | FL resident | 06/17/20 |
| 42,652 | Dade | 28 | Female | Unknown | | | FL resident | 06/17/20 |
| 42,653 | Dade | 37 | Male | Unknown | | | FL resident | 06/17/20 |
| 42,654 | Dade | 78 | Female | Unknown | | | FL resident | 06/17/20 |
| 42,655 | Dade | 26 | Male | Unknown | | | FL resident | 06/17/20 |
| 42,656 | Dade | 27 | Female | Unknown | | | FL resident | 06/17/20 |
| 42,657 | Dade | 29 | Female | Unknown | | | FL resident | 06/17/20 |
| 42,658 | Dade | 69 | Male | Unknown | | Yes | FL resident | 06/17/20 |
| 42,659 | Dade | 2 | Female | Unknown | | | FL resident | 06/17/20 |
| 42,660 | Dade | 70 | Male | Unknown | | | FL resident | 06/17/20 |
| 42,661 | Dade | 76 | Female | Unknown | | | FL resident | 06/17/20 |
| 42,662 | Dade | 83 | Female | Unknown | | | FL resident | 06/17/20 |

Coronavirus: line list of cases

Data through Jun 23, 2020 verified as of Jun 24, 2020 at 09:25 AM

Data in this report are provisional and subject to change.

| Case | County | Age | Gender | Travel related | Travel detail | Contact with a confirmed case | Jurisdiction | Date case counted |
|--------|--------|-----|---------|----------------|---------------|-------------------------------|--------------|-------------------|
| 42,663 | Dade | 33 | Female | Unknown | | | FL resident | 06/17/20 |
| 42,664 | Dade | 35 | Male | Unknown | | | FL resident | 06/17/20 |
| 42,665 | Dade | 36 | Female | Unknown | | | FL resident | 06/17/20 |
| 42,666 | Dade | 45 | Female | No | | No | FL resident | 06/17/20 |
| 42,667 | Dade | 52 | Female | Unknown | | | FL resident | 06/17/20 |
| 42,668 | Dade | 43 | Female | Unknown | | | FL resident | 06/17/20 |
| 42,669 | Dade | 52 | Female | No | | No | FL resident | 06/17/20 |
| 42,670 | Dade | 64 | Male | Unknown | | Unknown | FL resident | 06/17/20 |
| 42,671 | Dade | 22 | Male | Unknown | | | FL resident | 06/17/20 |
| 42,672 | Dade | 23 | Female | Unknown | | | FL resident | 06/17/20 |
| 42,673 | Dade | 55 | Male | No | | Yes | FL resident | 06/17/20 |
| 42,674 | Dade | 50 | Male | Unknown | | | FL resident | 06/17/20 |
| 42,675 | Dade | 28 | Male | Unknown | | | FL resident | 06/17/20 |
| 42,676 | Dade | 43 | Male | Unknown | | | FL resident | 06/17/20 |
| 42,677 | Dade | 28 | Female | No | | No | FL resident | 06/17/20 |
| 42,678 | Dade | 63 | Female | No | | Yes | FL resident | 06/17/20 |
| 42,679 | Dade | 39 | Male | No | | Yes | FL resident | 06/17/20 |
| 42,680 | Dade | 66 | Female | Unknown | | | FL resident | 06/17/20 |
| 42,681 | Dade | 34 | Male | No | | Unknown | FL resident | 06/17/20 |
| 42,682 | Dade | 62 | Unknown | Unknown | | | FL resident | 06/18/20 |
| 42,683 | Dade | 87 | Female | Unknown | | | FL resident | 06/18/20 |
| 42,684 | Dade | 92 | Female | Unknown | | | FL resident | 06/18/20 |
| 42,685 | Dade | 81 | Male | No | | Unknown | FL resident | 06/18/20 |
| 42,686 | Dade | 94 | Male | Unknown | | | FL resident | 06/18/20 |
| 42,687 | Dade | 91 | Female | Unknown | | | FL resident | 06/18/20 |
| 42,688 | Dade | 87 | Female | Unknown | | | FL resident | 06/18/20 |
| 42,689 | Dade | 82 | Male | Unknown | | | FL resident | 06/18/20 |
| 42,690 | Dade | 91 | Female | Unknown | | | FL resident | 06/18/20 |
| 42,691 | Dade | 50 | Male | Unknown | | | FL resident | 06/18/20 |
| 42,692 | Dade | 56 | Female | No | | Yes | FL resident | 06/18/20 |
| 42,693 | Dade | 41 | Female | No | | Yes | FL resident | 06/18/20 |
| 42,694 | Dade | 40 | Male | Unknown | | | FL resident | 06/18/20 |
| 42,695 | Dade | 40 | Female | No | | No | FL resident | 06/18/20 |
| 42,696 | Dade | 34 | Female | Unknown | | | FL resident | 06/18/20 |
| 42,697 | Dade | 45 | Male | No | | Unknown | FL resident | 06/18/20 |
| 42,698 | Dade | 59 | Male | Unknown | | | FL resident | 06/18/20 |
| 42,699 | Dade | 56 | Male | Unknown | | | FL resident | 06/18/20 |
| 42,700 | Dade | 41 | Male | No | | Unknown | FL resident | 06/18/20 |
| 42,701 | Dade | 63 | Male | No | | Unknown | FL resident | 06/18/20 |
| 42,702 | Dade | 34 | Male | No | | Yes | FL resident | 06/18/20 |
| 42,703 | Dade | 34 | Male | No | | Unknown | FL resident | 06/18/20 |
| 42,704 | Dade | 28 | Male | Unknown | | | FL resident | 06/18/20 |
| 42,705 | Dade | 63 | Male | No | | Yes | FL resident | 06/18/20 |
| 42,706 | Dade | 59 | Male | No | | Unknown | FL resident | 06/18/20 |
| 42,707 | Dade | 59 | Female | No | | Unknown | FL resident | 06/18/20 |
| 42,708 | Dade | 23 | Female | Unknown | | | FL resident | 06/18/20 |
| 42,709 | Dade | 31 | Female | Unknown | | | FL resident | 06/18/20 |
| 42,710 | Dade | 49 | Female | Unknown | | Yes | FL resident | 06/18/20 |
| 42,711 | Dade | 22 | Male | No | | Yes | FL resident | 06/18/20 |
| 42,712 | Dade | 22 | Female | No | | Yes | FL resident | 06/18/20 |
| 42,713 | Dade | 81 | Male | Unknown | | | FL resident | 06/18/20 |
| 42,714 | Dade | 0 | Female | No | | Yes | FL resident | 06/18/20 |
| 42,715 | Dade | 53 | Male | No | | Yes | FL resident | 06/18/20 |
| 42,716 | Dade | 4 | Female | No | | Unknown | FL resident | 06/18/20 |
| 42,717 | Dade | 17 | Male | Unknown | | | FL resident | 06/18/20 |
| 42,718 | Dade | 50 | Female | Unknown | | | FL resident | 06/18/20 |
| 42,719 | Dade | 85 | Female | Unknown | | | FL resident | 06/18/20 |
| 42,720 | Dade | 73 | Female | Unknown | | | FL resident | 06/18/20 |
| 42,721 | Dade | 70 | Male | No | | No | FL resident | 06/18/20 |
| 42,722 | Dade | 54 | Female | Unknown | | | FL resident | 06/18/20 |
| 42,723 | Dade | 28 | Female | No | | Unknown | FL resident | 06/18/20 |
| 42,724 | Dade | 44 | Male | Unknown | | Unknown | FL resident | 06/18/20 |

Coronavirus: line list of cases

Data through Jun 23, 2020 verified as of Jun 24, 2020 at 09:25 AM

Data in this report are provisional and subject to change.

| Case | County | Age | Gender | Travel related | Travel detail | Contact with a confirmed case | Jurisdiction | Date case counted |
|--------|--------|-----|--------|----------------|---------------|-------------------------------|--------------|-------------------|
| 42,725 | Dade | 17 | Female | Unknown | | | FL resident | 06/18/20 |
| 42,726 | Dade | 26 | Female | Unknown | | Unknown | FL resident | 06/18/20 |
| 42,727 | Dade | 60 | Female | Unknown | | | FL resident | 06/18/20 |
| 42,728 | Dade | 34 | Female | Unknown | | Unknown | FL resident | 06/18/20 |
| 42,729 | Dade | 29 | Female | Unknown | | | FL resident | 06/18/20 |
| 42,730 | Dade | 80 | Male | No | | Unknown | FL resident | 06/18/20 |
| 42,731 | Dade | 89 | Male | Unknown | | | FL resident | 06/18/20 |
| 42,732 | Dade | 63 | Male | No | | Unknown | FL resident | 06/18/20 |
| 42,733 | Dade | 52 | Female | Unknown | | | FL resident | 06/18/20 |
| 42,734 | Dade | 49 | Male | Unknown | | Unknown | FL resident | 06/18/20 |
| 42,735 | Dade | 91 | Female | Unknown | | | FL resident | 06/18/20 |
| 42,736 | Dade | 74 | Male | Unknown | | Unknown | FL resident | 06/18/20 |
| 42,737 | Dade | 39 | Male | No | | Yes | FL resident | 06/18/20 |
| 42,738 | Dade | 77 | Male | Unknown | | | FL resident | 06/18/20 |
| 42,739 | Dade | 34 | Male | No | | Unknown | FL resident | 06/18/20 |
| 42,740 | Dade | 32 | Female | Unknown | | | FL resident | 06/18/20 |
| 42,741 | Dade | 73 | Female | No | | Yes | FL resident | 06/18/20 |
| 42,742 | Dade | 47 | Female | Unknown | | | FL resident | 06/18/20 |
| 42,743 | Dade | 48 | Male | Unknown | | Yes | FL resident | 06/18/20 |
| 42,744 | Dade | 10 | Male | Unknown | | | FL resident | 06/18/20 |
| 42,745 | Dade | 35 | Male | Unknown | | | FL resident | 06/18/20 |
| 42,746 | Dade | 17 | Male | Unknown | | | FL resident | 06/18/20 |
| 42,747 | Dade | 32 | Female | Unknown | | | FL resident | 06/18/20 |
| 42,748 | Dade | 23 | Male | Unknown | | | FL resident | 06/18/20 |
| 42,749 | Dade | 65 | Male | Unknown | | | FL resident | 06/18/20 |
| 42,750 | Dade | 51 | Female | No | | Yes | FL resident | 06/18/20 |
| 42,751 | Dade | 20 | Female | Unknown | | | FL resident | 06/18/20 |
| 42,752 | Dade | 11 | Female | Yes | FL; GA | Yes | FL resident | 06/18/20 |
| 42,753 | Dade | 30 | Female | Yes | FL; GA | Yes | FL resident | 06/18/20 |
| 42,754 | Dade | 7 | Female | Yes | FL; GA | Yes | FL resident | 06/18/20 |
| 42,755 | Dade | 71 | Female | Unknown | | | FL resident | 06/18/20 |
| 42,756 | Dade | 65 | Male | Unknown | | No | FL resident | 06/18/20 |
| 42,757 | Dade | 16 | Female | Unknown | | | FL resident | 06/18/20 |
| 42,758 | Dade | 86 | Female | Unknown | | | FL resident | 06/18/20 |
| 42,759 | Dade | 90 | Female | Unknown | | | FL resident | 06/18/20 |
| 42,760 | Dade | 13 | Female | Unknown | | | FL resident | 06/18/20 |
| 42,761 | Dade | 80 | Female | Unknown | | | FL resident | 06/18/20 |
| 42,762 | Dade | 25 | Female | No | | Unknown | FL resident | 06/18/20 |
| 42,763 | Dade | 89 | Female | Unknown | | | FL resident | 06/18/20 |
| 42,764 | Dade | 28 | Female | No | | Unknown | FL resident | 06/18/20 |
| 42,765 | Dade | 12 | Female | No | | Yes | FL resident | 06/18/20 |
| 42,766 | Dade | 10 | Female | No | | Yes | FL resident | 06/18/20 |
| 42,767 | Dade | 46 | Female | Unknown | | | FL resident | 06/18/20 |
| 42,768 | Dade | 75 | Female | Unknown | | | FL resident | 06/18/20 |
| 42,769 | Dade | 65 | Male | No | | Unknown | FL resident | 06/18/20 |
| 42,770 | Dade | 86 | Female | No | | No | FL resident | 06/18/20 |
| 42,771 | Dade | 85 | Female | No | | No | FL resident | 06/18/20 |
| 42,772 | Dade | 63 | Male | Unknown | | | FL resident | 06/18/20 |
| 42,773 | Dade | 39 | Male | No | | No | FL resident | 06/18/20 |
| 42,774 | Dade | 95 | Male | Unknown | | Unknown | FL resident | 06/18/20 |
| 42,775 | Dade | 40 | Male | No | | No | FL resident | 06/18/20 |
| 42,776 | Dade | 30 | Male | No | | Yes | FL resident | 06/18/20 |
| 42,777 | Dade | 28 | Female | No | | Yes | FL resident | 06/18/20 |
| 42,778 | Dade | 53 | Female | Unknown | | Unknown | FL resident | 06/18/20 |
| 42,779 | Dade | 37 | Female | No | | No | FL resident | 06/18/20 |
| 42,780 | Dade | 37 | Female | No | | Yes | FL resident | 06/18/20 |
| 42,781 | Dade | 32 | Male | No | | Unknown | FL resident | 06/18/20 |
| 42,782 | Dade | 56 | Male | No | | Unknown | FL resident | 06/18/20 |
| 42,783 | Dade | 13 | Male | No | | Unknown | FL resident | 06/18/20 |
| 42,784 | Dade | 32 | Male | No | | No | FL resident | 06/18/20 |
| 42,785 | Dade | 39 | Male | No | | Yes | FL resident | 06/18/20 |
| 42,786 | Dade | 45 | Male | Unknown | | Unknown | FL resident | 06/18/20 |

Coronavirus: line list of cases

Data through Jun 23, 2020 verified as of Jun 24, 2020 at 09:25 AM

Data in this report are provisional and subject to change.

| Case | County | Age | Gender | Travel related | Travel detail | Contact with a confirmed case | Jurisdiction | Date case counted |
|--------|--------|-----|--------|----------------|---------------|-------------------------------|--------------|-------------------|
| 42,787 | Dade | 24 | Female | No | | Yes | FL resident | 06/18/20 |
| 42,788 | Dade | 49 | Male | No | | Unknown | FL resident | 06/18/20 |
| 42,789 | Dade | 62 | Male | No | | Yes | FL resident | 06/18/20 |
| 42,790 | Dade | 22 | Female | No | | Yes | FL resident | 06/18/20 |
| 42,791 | Dade | 26 | Male | No | | Yes | FL resident | 06/18/20 |
| 42,792 | Dade | 25 | Female | No | | Unknown | FL resident | 06/18/20 |
| 42,793 | Dade | 43 | Female | No | | Yes | FL resident | 06/18/20 |
| 42,794 | Dade | 71 | Female | No | | Yes | FL resident | 06/18/20 |
| 42,795 | Dade | 48 | Female | No | | Yes | FL resident | 06/18/20 |
| 42,796 | Dade | 37 | Female | No | | Yes | FL resident | 06/18/20 |
| 42,797 | Dade | 58 | Male | No | | Yes | FL resident | 06/18/20 |
| 42,798 | Dade | 67 | Male | Unknown | | No | FL resident | 06/18/20 |
| 42,799 | Dade | 20 | Female | No | | Yes | FL resident | 06/18/20 |
| 42,800 | Dade | 52 | Male | Unknown | | Yes | FL resident | 06/18/20 |
| 42,801 | Dade | 96 | Male | No | | No | FL resident | 06/18/20 |
| 42,802 | Dade | 58 | Female | No | | Yes | FL resident | 06/18/20 |
| 42,803 | Dade | 38 | Male | Unknown | | | FL resident | 06/18/20 |
| 42,804 | Dade | 20 | Male | No | | Unknown | FL resident | 06/18/20 |
| 42,805 | Dade | 27 | Female | No | | No | FL resident | 06/18/20 |
| 42,806 | Dade | 18 | Female | No | | Yes | FL resident | 06/18/20 |
| 42,807 | Dade | 30 | Male | No | | No | FL resident | 06/18/20 |
| 42,808 | Dade | 54 | Male | Unknown | | Yes | FL resident | 06/18/20 |
| 42,809 | Dade | 36 | Female | No | | Yes | FL resident | 06/18/20 |
| 42,810 | Dade | 21 | Female | No | | No | FL resident | 06/18/20 |
| 42,811 | Dade | 20 | Male | No | | Unknown | FL resident | 06/18/20 |
| 42,812 | Dade | 64 | Female | No | | Yes | FL resident | 06/18/20 |
| 42,813 | Dade | 38 | Male | Unknown | | Yes | FL resident | 06/18/20 |
| 42,814 | Dade | 36 | Female | No | | Yes | FL resident | 06/18/20 |
| 42,815 | Dade | 29 | Female | No | | Yes | FL resident | 06/18/20 |
| 42,816 | Dade | 57 | Male | No | | Yes | FL resident | 06/18/20 |
| 42,817 | Dade | 54 | Female | No | | Yes | FL resident | 06/18/20 |
| 42,818 | Dade | 49 | Male | No | | Yes | FL resident | 06/18/20 |
| 42,819 | Dade | 15 | Male | Unknown | | | FL resident | 06/18/20 |
| 42,820 | Dade | 54 | Male | Unknown | | Unknown | FL resident | 06/18/20 |
| 42,821 | Dade | 14 | Female | No | | Yes | FL resident | 06/18/20 |
| 42,822 | Dade | 52 | Male | Unknown | | Unknown | FL resident | 06/18/20 |
| 42,823 | Dade | 53 | Male | No | | No | FL resident | 06/18/20 |
| 42,824 | Dade | 41 | Male | Unknown | | | FL resident | 06/18/20 |
| 42,825 | Dade | 58 | Female | No | | No | FL resident | 06/18/20 |
| 42,826 | Dade | 40 | Male | No | | No | FL resident | 06/18/20 |
| 42,827 | Dade | 69 | Female | Unknown | | | FL resident | 06/18/20 |
| 42,828 | Dade | 82 | Female | Unknown | | | FL resident | 06/18/20 |
| 42,829 | Dade | 39 | Male | No | | No | FL resident | 06/18/20 |
| 42,830 | Dade | 41 | Male | Unknown | | | FL resident | 06/18/20 |
| 42,831 | Dade | 34 | Male | Yes | FL; UNKNOWN | Unknown | FL resident | 06/18/20 |
| 42,832 | Dade | 27 | Female | No | | Unknown | FL resident | 06/18/20 |
| 42,833 | Dade | 33 | Female | Unknown | | | FL resident | 06/18/20 |
| 42,834 | Dade | 71 | Male | No | | Yes | FL resident | 06/18/20 |
| 42,835 | Dade | 29 | Male | No | | Yes | FL resident | 06/18/20 |
| 42,836 | Dade | 40 | Female | Unknown | | | FL resident | 06/18/20 |
| 42,837 | Dade | 65 | Male | Unknown | | | FL resident | 06/18/20 |
| 42,838 | Dade | 67 | Male | Unknown | | | FL resident | 06/18/20 |
| 42,839 | Dade | 55 | Female | No | | Yes | FL resident | 06/18/20 |
| 42,840 | Dade | 21 | Male | No | | Yes | FL resident | 06/18/20 |
| 42,841 | Dade | 72 | Female | Unknown | | | FL resident | 06/18/20 |
| 42,842 | Dade | 34 | Male | No | | Yes | FL resident | 06/18/20 |
| 42,843 | Dade | 57 | Female | Unknown | | | FL resident | 06/18/20 |
| 42,844 | Dade | 19 | Female | Unknown | | | FL resident | 06/18/20 |
| 42,845 | Dade | 51 | Male | Unknown | | | FL resident | 06/18/20 |
| 42,846 | Dade | 38 | Male | Unknown | | | FL resident | 06/18/20 |
| 42,847 | Dade | 31 | Female | Unknown | | | FL resident | 06/18/20 |
| 42,848 | Dade | 61 | Female | Unknown | | | FL resident | 06/18/20 |

Coronavirus: line list of cases

Data through Jun 23, 2020 verified as of Jun 24, 2020 at 09:25 AM

Data in this report are provisional and subject to change.

| Case | County | Age | Gender | Travel related | Travel detail | Contact with a confirmed case | Jurisdiction | Date case counted |
|--------|--------|-----|--------|----------------|---------------|-------------------------------|--------------|-------------------|
| 42,849 | Dade | 72 | Male | Unknown | | | FL resident | 06/18/20 |
| 42,850 | Dade | 51 | Male | Unknown | | | FL resident | 06/18/20 |
| 42,851 | Dade | 40 | Male | Unknown | | | FL resident | 06/18/20 |
| 42,852 | Dade | 62 | Male | Unknown | | | FL resident | 06/18/20 |
| 42,853 | Dade | 48 | Female | No | | Yes | FL resident | 06/18/20 |
| 42,854 | Dade | 71 | Female | No | | Yes | FL resident | 06/18/20 |
| 42,855 | Dade | 35 | Female | Unknown | | | FL resident | 06/18/20 |
| 42,856 | Dade | 46 | Female | No | | Yes | FL resident | 06/18/20 |
| 42,857 | Dade | 36 | Female | Unknown | | | FL resident | 06/18/20 |
| 42,858 | Dade | 25 | Male | Unknown | | Unknown | FL resident | 06/18/20 |
| 42,859 | Dade | 37 | Female | Unknown | | | FL resident | 06/18/20 |
| 42,860 | Dade | 36 | Female | Unknown | | | FL resident | 06/18/20 |
| 42,861 | Dade | 40 | Male | Unknown | | | FL resident | 06/18/20 |
| 42,862 | Dade | 42 | Female | Unknown | | | FL resident | 06/18/20 |
| 42,863 | Dade | 56 | Female | No | | Yes | FL resident | 06/18/20 |
| 42,864 | Dade | 53 | Male | Unknown | | Yes | FL resident | 06/18/20 |
| 42,865 | Dade | 23 | Male | Unknown | | | FL resident | 06/18/20 |
| 42,866 | Dade | 35 | Female | No | | Yes | FL resident | 06/18/20 |
| 42,867 | Dade | 46 | Male | Unknown | | | FL resident | 06/18/20 |
| 42,868 | Dade | 48 | Female | Unknown | | | FL resident | 06/18/20 |
| 42,869 | Dade | 32 | Male | No | | Yes | FL resident | 06/18/20 |
| 42,870 | Dade | 31 | Female | Unknown | | | FL resident | 06/18/20 |
| 42,871 | Dade | 17 | Female | Unknown | | | FL resident | 06/18/20 |
| 42,872 | Dade | 32 | Female | Unknown | | | FL resident | 06/18/20 |
| 42,873 | Dade | 67 | Female | Unknown | | | FL resident | 06/18/20 |
| 42,874 | Dade | 40 | Female | Unknown | | | FL resident | 06/18/20 |
| 42,875 | Dade | 69 | Female | No | | Yes | FL resident | 06/18/20 |
| 42,876 | Dade | 37 | Male | Unknown | | | FL resident | 06/18/20 |
| 42,877 | Dade | 34 | Female | Unknown | | | FL resident | 06/18/20 |
| 42,878 | Dade | 34 | Female | Unknown | | | FL resident | 06/18/20 |
| 42,879 | Dade | 32 | Female | Unknown | | | FL resident | 06/18/20 |
| 42,880 | Dade | 51 | Female | Unknown | | | FL resident | 06/18/20 |
| 42,881 | Dade | 27 | Female | Unknown | | | FL resident | 06/18/20 |
| 42,882 | Dade | 70 | Male | No | | Yes | FL resident | 06/18/20 |
| 42,883 | Dade | 79 | Female | Unknown | | | FL resident | 06/18/20 |
| 42,884 | Dade | 56 | Male | Unknown | | | FL resident | 06/18/20 |
| 42,885 | Dade | 80 | Male | Unknown | | | FL resident | 06/18/20 |
| 42,886 | Dade | 82 | Female | Unknown | | | FL resident | 06/18/20 |
| 42,887 | Dade | 34 | Male | Unknown | | | FL resident | 06/18/20 |
| 42,888 | Dade | 65 | Male | No | | Unknown | FL resident | 06/18/20 |
| 42,889 | Dade | 18 | Male | No | | Yes | FL resident | 06/18/20 |
| 42,890 | Dade | 47 | Female | Unknown | | | FL resident | 06/18/20 |
| 42,891 | Dade | 47 | Female | Unknown | | | FL resident | 06/18/20 |
| 42,892 | Dade | 67 | Male | Unknown | | | FL resident | 06/18/20 |
| 42,893 | Dade | 14 | Female | No | | Yes | FL resident | 06/18/20 |
| 42,894 | Dade | 63 | Male | Unknown | | | FL resident | 06/18/20 |
| 42,895 | Dade | 32 | Female | Unknown | | | FL resident | 06/18/20 |
| 42,896 | Dade | 35 | Female | Unknown | | | FL resident | 06/18/20 |
| 42,897 | Dade | 43 | Female | Unknown | | | FL resident | 06/18/20 |
| 42,898 | Dade | 48 | Female | No | | Yes | FL resident | 06/18/20 |
| 42,899 | Dade | 42 | Female | Unknown | | | FL resident | 06/18/20 |
| 42,900 | Dade | 55 | Female | Unknown | | | FL resident | 06/18/20 |
| 42,901 | Dade | 23 | Male | Unknown | | Yes | FL resident | 06/18/20 |
| 42,902 | Dade | 25 | Female | Unknown | | | FL resident | 06/18/20 |
| 42,903 | Dade | 47 | Female | Unknown | | | FL resident | 06/18/20 |
| 42,904 | Dade | 22 | Male | Unknown | | | FL resident | 06/18/20 |
| 42,905 | Dade | 31 | Female | Unknown | | | FL resident | 06/18/20 |
| 42,906 | Dade | 30 | Female | No | | Yes | FL resident | 06/18/20 |
| 42,907 | Dade | 48 | Male | Unknown | | | FL resident | 06/18/20 |
| 42,908 | Dade | 30 | Female | Unknown | | | FL resident | 06/18/20 |
| 42,909 | Dade | 32 | Male | Unknown | | | FL resident | 06/18/20 |
| 42,910 | Dade | 22 | Female | Unknown | | | FL resident | 06/18/20 |

Coronavirus: line list of cases

Data through Jun 23, 2020 verified as of Jun 24, 2020 at 09:25 AM

Data in this report are provisional and subject to change.

| Case | County | Age | Gender | Travel related | Travel detail | Contact with a confirmed case | Jurisdiction | Date case counted |
|--------|--------|-----|--------|----------------|---------------|-------------------------------|--------------|-------------------|
| 42,911 | Dade | 23 | Female | Unknown | | | FL resident | 06/18/20 |
| 42,912 | Dade | 41 | Male | Unknown | | | FL resident | 06/18/20 |
| 42,913 | Dade | 24 | Male | Unknown | | Unknown | FL resident | 06/18/20 |
| 42,914 | Dade | 49 | Female | Unknown | | | FL resident | 06/18/20 |
| 42,915 | Dade | 50 | Male | Unknown | | | FL resident | 06/18/20 |
| 42,916 | Dade | 51 | Female | Unknown | | | FL resident | 06/18/20 |
| 42,917 | Dade | 50 | Female | Unknown | | | FL resident | 06/18/20 |
| 42,918 | Dade | 39 | Male | Unknown | | | FL resident | 06/18/20 |
| 42,919 | Dade | 50 | Female | No | | Yes | FL resident | 06/18/20 |
| 42,920 | Dade | 22 | Male | Unknown | | | FL resident | 06/18/20 |
| 42,921 | Dade | 34 | Male | No | | Unknown | FL resident | 06/18/20 |
| 42,922 | Dade | 56 | Male | Unknown | | | FL resident | 06/18/20 |
| 42,923 | Dade | 53 | Male | Unknown | | Yes | FL resident | 06/18/20 |
| 42,924 | Dade | 38 | Male | Unknown | | | FL resident | 06/18/20 |
| 42,925 | Dade | 42 | Female | Unknown | | | FL resident | 06/18/20 |
| 42,926 | Dade | 55 | Female | Unknown | | | FL resident | 06/18/20 |
| 42,927 | Dade | 38 | Male | Unknown | | | FL resident | 06/18/20 |
| 42,928 | Dade | 35 | Female | No | | No | FL resident | 06/18/20 |
| 42,929 | Dade | 20 | Male | Unknown | | | FL resident | 06/18/20 |
| 42,930 | Dade | 54 | Female | No | | Yes | FL resident | 06/18/20 |
| 42,931 | Dade | 59 | Female | Unknown | | | FL resident | 06/18/20 |
| 42,932 | Dade | 31 | Female | Unknown | | | FL resident | 06/18/20 |
| 42,933 | Dade | 20 | Male | Unknown | | | FL resident | 06/18/20 |
| 42,934 | Dade | 61 | Female | Unknown | | | FL resident | 06/18/20 |
| 42,935 | Dade | 66 | Female | Unknown | | | FL resident | 06/18/20 |
| 42,936 | Dade | 19 | Female | Unknown | | | FL resident | 06/18/20 |
| 42,937 | Dade | 55 | Female | Unknown | | | FL resident | 06/18/20 |
| 42,938 | Dade | 65 | Female | Unknown | | Yes | FL resident | 06/18/20 |
| 42,939 | Dade | 34 | Male | Unknown | | | FL resident | 06/18/20 |
| 42,940 | Dade | 36 | Male | No | | Yes | FL resident | 06/18/20 |
| 42,941 | Dade | 42 | Male | Unknown | | | FL resident | 06/18/20 |
| 42,942 | Dade | 41 | Female | Unknown | | | FL resident | 06/18/20 |
| 42,943 | Dade | 30 | Female | Unknown | | | FL resident | 06/18/20 |
| 42,944 | Dade | 66 | Female | Unknown | | | FL resident | 06/18/20 |
| 42,945 | Dade | 50 | Female | Unknown | | | FL resident | 06/18/20 |
| 42,946 | Dade | 82 | Female | Unknown | | | FL resident | 06/18/20 |
| 42,947 | Dade | 94 | Female | Unknown | | | FL resident | 06/18/20 |
| 42,948 | Dade | 7 | Male | Unknown | | | FL resident | 06/18/20 |
| 42,949 | Dade | 63 | Female | Unknown | | | FL resident | 06/18/20 |
| 42,950 | Dade | 35 | Male | Unknown | | | FL resident | 06/18/20 |
| 42,951 | Dade | 50 | Female | No | | Yes | FL resident | 06/18/20 |
| 42,952 | Dade | 24 | Female | Unknown | | | FL resident | 06/18/20 |
| 42,953 | Dade | 7 | Female | Unknown | | | FL resident | 06/18/20 |
| 42,954 | Dade | 2 | Female | Unknown | | | FL resident | 06/18/20 |
| 42,955 | Dade | 30 | Male | Unknown | | | FL resident | 06/18/20 |
| 42,956 | Dade | 78 | Male | Unknown | | | FL resident | 06/18/20 |
| 42,957 | Dade | 69 | Male | Unknown | | | FL resident | 06/18/20 |
| 42,958 | Dade | 35 | Male | Unknown | | | FL resident | 06/18/20 |
| 42,959 | Dade | 22 | Male | Unknown | | | FL resident | 06/18/20 |
| 42,960 | Dade | 27 | Male | No | | Unknown | FL resident | 06/18/20 |
| 42,961 | Dade | 19 | Male | Unknown | | | FL resident | 06/18/20 |
| 42,962 | Dade | 48 | Female | Unknown | | Unknown | FL resident | 06/18/20 |
| 42,963 | Dade | 31 | Female | Yes | FL; UNKNOWN | Unknown | FL resident | 06/18/20 |
| 42,964 | Dade | 24 | Female | No | | Yes | FL resident | 06/18/20 |
| 42,965 | Dade | 52 | Male | Yes | FL; TX | Unknown | FL resident | 06/18/20 |
| 42,966 | Dade | 19 | Female | Unknown | | | FL resident | 06/18/20 |
| 42,967 | Dade | 52 | Male | Unknown | | | FL resident | 06/18/20 |
| 42,968 | Dade | 68 | Female | Unknown | | | FL resident | 06/18/20 |
| 42,969 | Dade | 22 | Female | Unknown | | Yes | FL resident | 06/18/20 |
| 42,970 | Dade | 31 | Male | Unknown | | | FL resident | 06/18/20 |
| 42,971 | Dade | 22 | Female | Unknown | | | FL resident | 06/18/20 |
| 42,972 | Dade | 45 | Male | No | | Yes | FL resident | 06/18/20 |

Coronavirus: line list of cases

Data through Jun 23, 2020 verified as of Jun 24, 2020 at 09:25 AM

Data in this report are provisional and subject to change.

| Case | County | Age | Gender | Travel related | Travel detail | Contact with a confirmed case | Jurisdiction | Date case counted |
|--------|--------|-----|--------|----------------|---------------|-------------------------------|--------------|-------------------|
| 42,973 | Dade | 45 | Male | Unknown | | | FL resident | 06/18/20 |
| 42,974 | Dade | 63 | Female | Unknown | | | FL resident | 06/18/20 |
| 42,975 | Dade | 56 | Male | Unknown | | | FL resident | 06/18/20 |
| 42,976 | Dade | 45 | Female | Unknown | | | FL resident | 06/18/20 |
| 42,977 | Dade | 29 | Female | Unknown | | | FL resident | 06/18/20 |
| 42,978 | Dade | 37 | Female | Unknown | | | FL resident | 06/18/20 |
| 42,979 | Dade | 5 | Male | No | | Yes | FL resident | 06/18/20 |
| 42,980 | Dade | 3 | Female | No | | Yes | FL resident | 06/18/20 |
| 42,981 | Dade | 7 | Male | Unknown | | | FL resident | 06/18/20 |
| 42,982 | Dade | 30 | Female | No | | Yes | FL resident | 06/18/20 |
| 42,983 | Dade | 57 | Female | Unknown | | | FL resident | 06/18/20 |
| 42,984 | Dade | 36 | Female | Unknown | | | FL resident | 06/18/20 |
| 42,985 | Dade | 43 | Female | Unknown | | | FL resident | 06/18/20 |
| 42,986 | Dade | 89 | Male | Unknown | | | FL resident | 06/18/20 |
| 42,987 | Dade | 26 | Female | Unknown | | | FL resident | 06/18/20 |
| 42,988 | Dade | 27 | Male | Unknown | | | FL resident | 06/18/20 |
| 42,989 | Dade | 46 | Male | No | | Yes | FL resident | 06/18/20 |
| 42,990 | Dade | 33 | Female | No | | Yes | FL resident | 06/18/20 |
| 42,991 | Dade | 48 | Male | Unknown | | | FL resident | 06/18/20 |
| 42,992 | Dade | 33 | Male | Unknown | | | FL resident | 06/18/20 |
| 42,993 | Dade | 57 | Male | Unknown | | | FL resident | 06/18/20 |
| 42,994 | Dade | 37 | Male | Unknown | | | FL resident | 06/18/20 |
| 42,995 | Dade | 29 | Male | Unknown | | | FL resident | 06/18/20 |
| 42,996 | Dade | 25 | Female | Unknown | | | FL resident | 06/18/20 |
| 42,997 | Dade | 55 | Male | Unknown | | | FL resident | 06/18/20 |
| 42,998 | Dade | 72 | Female | Unknown | | | FL resident | 06/18/20 |
| 42,999 | Dade | 39 | Male | Unknown | | | FL resident | 06/18/20 |
| 43,000 | Dade | 49 | Female | Unknown | | | FL resident | 06/18/20 |
| 43,001 | Dade | 65 | Male | Unknown | | | FL resident | 06/18/20 |
| 43,002 | Dade | 15 | Male | Unknown | | | FL resident | 06/18/20 |
| 43,003 | Dade | 36 | Female | Unknown | | | FL resident | 06/18/20 |
| 43,004 | Dade | 45 | Male | Unknown | | | FL resident | 06/18/20 |
| 43,005 | Dade | 64 | Female | Unknown | | | FL resident | 06/18/20 |
| 43,006 | Dade | 29 | Female | Unknown | | Yes | FL resident | 06/18/20 |
| 43,007 | Dade | 94 | Female | Unknown | | | FL resident | 06/18/20 |
| 43,008 | Dade | 89 | Female | Unknown | | | FL resident | 06/18/20 |
| 43,009 | Dade | 31 | Male | Unknown | | | FL resident | 06/18/20 |
| 43,010 | Dade | 74 | Female | Unknown | | | FL resident | 06/18/20 |
| 43,011 | Dade | 79 | Male | Unknown | | | FL resident | 06/18/20 |
| 43,012 | Dade | 46 | Male | Unknown | | | FL resident | 06/18/20 |
| 43,013 | Dade | 26 | Female | Unknown | | | FL resident | 06/18/20 |
| 43,014 | Dade | 12 | Male | Unknown | | | FL resident | 06/18/20 |
| 43,015 | Dade | 42 | Male | No | | Yes | FL resident | 06/18/20 |
| 43,016 | Dade | 29 | Female | No | | Yes | FL resident | 06/18/20 |
| 43,017 | Dade | 61 | Male | Unknown | | Unknown | FL resident | 06/18/20 |
| 43,018 | Dade | 58 | Male | Unknown | | Unknown | FL resident | 06/18/20 |
| 43,019 | Dade | 64 | Male | Unknown | | Unknown | FL resident | 06/18/20 |
| 43,020 | Dade | 71 | Male | Unknown | | Unknown | FL resident | 06/18/20 |
| 43,021 | Dade | 65 | Female | Unknown | | | FL resident | 06/18/20 |
| 43,022 | Dade | 24 | Male | Unknown | | | FL resident | 06/18/20 |
| 43,023 | Dade | 8 | Female | Unknown | | | FL resident | 06/18/20 |
| 43,024 | Dade | 38 | Female | Unknown | | | FL resident | 06/18/20 |
| 43,025 | Dade | 41 | Male | Unknown | | | FL resident | 06/18/20 |
| 43,026 | Dade | 23 | Male | Unknown | | | FL resident | 06/18/20 |
| 43,027 | Dade | 85 | Female | Unknown | | | FL resident | 06/18/20 |
| 43,028 | Dade | 30 | Female | Unknown | | | FL resident | 06/18/20 |
| 43,029 | Dade | 32 | Male | Unknown | | | FL resident | 06/18/20 |
| 43,030 | Dade | 51 | Male | Unknown | | Yes | FL resident | 06/18/20 |
| 43,031 | Dade | 16 | Male | Unknown | | | FL resident | 06/18/20 |
| 43,032 | Dade | 53 | Male | Unknown | | Yes | FL resident | 06/18/20 |
| 43,033 | Dade | 55 | Female | Unknown | | | FL resident | 06/18/20 |
| 43,034 | Dade | 47 | Male | Unknown | | | FL resident | 06/18/20 |

Coronavirus: line list of cases

Data through Jun 23, 2020 verified as of Jun 24, 2020 at 09:25 AM

Data in this report are provisional and subject to change.

| Case | County | Age | Gender | Travel related | Travel detail | Contact with a confirmed case | Jurisdiction | Date case counted |
|--------|--------|-----|--------|----------------|---------------|-------------------------------|--------------|-------------------|
| 43,035 | Dade | 89 | Male | Unknown | | | FL resident | 06/18/20 |
| 43,036 | Dade | 55 | Female | Unknown | | | FL resident | 06/18/20 |
| 43,037 | Dade | 38 | Female | Unknown | | | FL resident | 06/18/20 |
| 43,038 | Dade | 34 | Female | Unknown | | | FL resident | 06/18/20 |
| 43,039 | Dade | 20 | Male | Unknown | | | FL resident | 06/18/20 |
| 43,040 | Dade | 85 | Female | Unknown | | | FL resident | 06/18/20 |
| 43,041 | Dade | 39 | Female | Unknown | | | FL resident | 06/18/20 |
| 43,042 | Dade | 35 | Female | No | | Yes | FL resident | 06/18/20 |
| 43,043 | Dade | 16 | Female | Unknown | | | FL resident | 06/18/20 |
| 43,044 | Dade | 44 | Male | No | | Yes | FL resident | 06/18/20 |
| 43,045 | Dade | 35 | Female | Unknown | | | FL resident | 06/18/20 |
| 43,046 | Dade | 92 | Male | Unknown | | | FL resident | 06/18/20 |
| 43,047 | Dade | 34 | Male | Yes | FL; NC | Unknown | FL resident | 06/18/20 |
| 43,048 | Dade | 48 | Male | Unknown | | | FL resident | 06/18/20 |
| 43,049 | Dade | 41 | Male | Unknown | | | FL resident | 06/18/20 |
| 43,050 | Dade | 20 | Female | Unknown | | | FL resident | 06/18/20 |
| 43,051 | Dade | 34 | Female | No | | Yes | FL resident | 06/18/20 |
| 43,052 | Dade | 13 | Female | No | | Yes | FL resident | 06/18/20 |
| 43,053 | Dade | 16 | Female | No | | Yes | FL resident | 06/18/20 |
| 43,054 | Dade | 17 | Female | No | | Yes | FL resident | 06/18/20 |
| 43,055 | Dade | 11 | Female | No | | Yes | FL resident | 06/18/20 |
| 43,056 | Dade | 64 | Male | Unknown | | | FL resident | 06/18/20 |
| 43,057 | Dade | 46 | Male | Unknown | | | FL resident | 06/18/20 |
| 43,058 | Dade | 31 | Male | Unknown | | | FL resident | 06/18/20 |
| 43,059 | Dade | 64 | Female | Unknown | | | FL resident | 06/18/20 |
| 43,060 | Dade | 33 | Male | Unknown | | | FL resident | 06/18/20 |
| 43,061 | Dade | 48 | Female | Unknown | | | FL resident | 06/18/20 |
| 43,062 | Dade | 46 | Female | No | | Yes | FL resident | 06/18/20 |
| 43,063 | Dade | 26 | Female | Unknown | | | FL resident | 06/18/20 |
| 43,064 | Dade | 24 | Female | Unknown | | | FL resident | 06/18/20 |
| 43,065 | Dade | 64 | Male | Unknown | | | FL resident | 06/18/20 |
| 43,066 | Dade | 28 | Female | No | | Yes | FL resident | 06/18/20 |
| 43,067 | Dade | 24 | Female | Unknown | | | FL resident | 06/18/20 |
| 43,068 | Dade | 34 | Female | No | | Yes | FL resident | 06/18/20 |
| 43,069 | Dade | 63 | Male | Unknown | | | FL resident | 06/18/20 |
| 43,070 | Dade | 60 | Female | Unknown | | | FL resident | 06/18/20 |
| 43,071 | Dade | 45 | Female | Unknown | | | FL resident | 06/18/20 |
| 43,072 | Dade | 22 | Male | Unknown | | | FL resident | 06/18/20 |
| 43,073 | Dade | 43 | Male | Unknown | | | FL resident | 06/18/20 |
| 43,074 | Dade | 23 | Male | Unknown | | | FL resident | 06/18/20 |
| 43,075 | Dade | 28 | Female | Unknown | | | FL resident | 06/18/20 |
| 43,076 | Dade | 32 | Female | Unknown | | | FL resident | 06/18/20 |
| 43,077 | Dade | 44 | Female | Unknown | | | FL resident | 06/18/20 |
| 43,078 | Dade | 49 | Female | No | | Unknown | FL resident | 06/18/20 |
| 43,079 | Dade | 62 | Female | No | | Yes | FL resident | 06/18/20 |
| 43,080 | Dade | 39 | Male | No | | Yes | FL resident | 06/18/20 |
| 43,081 | Dade | 64 | Female | No | | Yes | FL resident | 06/18/20 |
| 43,082 | Dade | 33 | Male | Unknown | | | FL resident | 06/18/20 |
| 43,083 | Dade | 49 | Female | Unknown | | | FL resident | 06/18/20 |
| 43,084 | Dade | 64 | Female | Unknown | | | FL resident | 06/18/20 |
| 43,085 | Dade | 43 | Male | Unknown | | | FL resident | 06/18/20 |
| 43,086 | Dade | 32 | Male | Unknown | | | FL resident | 06/18/20 |
| 43,087 | Dade | 23 | Female | Unknown | | | FL resident | 06/18/20 |
| 43,088 | Dade | 22 | Female | Unknown | | | FL resident | 06/18/20 |
| 43,089 | Dade | 94 | Female | Unknown | | | FL resident | 06/18/20 |
| 43,090 | Dade | 49 | Male | Unknown | | | FL resident | 06/18/20 |
| 43,091 | Dade | 70 | Male | Unknown | | | FL resident | 06/18/20 |
| 43,092 | Dade | 38 | Female | No | | Yes | FL resident | 06/18/20 |
| 43,093 | Dade | 29 | Male | Unknown | | | FL resident | 06/18/20 |
| 43,094 | Dade | 34 | Male | Unknown | | | FL resident | 06/18/20 |
| 43,095 | Dade | 29 | Male | Unknown | | | FL resident | 06/18/20 |
| 43,096 | Dade | 19 | Male | No | | Yes | FL resident | 06/18/20 |

Coronavirus: line list of cases

Data through Jun 23, 2020 verified as of Jun 24, 2020 at 09:25 AM

Data in this report are provisional and subject to change.

| Case | County | Age | Gender | Travel related | Travel detail | Contact with a confirmed case | Jurisdiction | Date case counted |
|--------|--------|-----|--------|----------------|---------------|-------------------------------|--------------|-------------------|
| 43,097 | Dade | 19 | Female | Unknown | | | FL resident | 06/18/20 |
| 43,098 | Dade | 30 | Male | Unknown | | | FL resident | 06/18/20 |
| 43,099 | Dade | 50 | Male | Unknown | | | FL resident | 06/18/20 |
| 43,100 | Dade | 55 | Male | Unknown | | | FL resident | 06/18/20 |
| 43,101 | Dade | 61 | Male | Unknown | | | FL resident | 06/18/20 |
| 43,102 | Dade | 42 | Female | No | | Yes | FL resident | 06/18/20 |
| 43,103 | Dade | 37 | Male | Unknown | | | FL resident | 06/18/20 |
| 43,104 | Dade | 30 | Female | Unknown | | | FL resident | 06/18/20 |
| 43,105 | Dade | 47 | Male | No | | Yes | FL resident | 06/18/20 |
| 43,106 | Dade | 43 | Male | Unknown | | | FL resident | 06/18/20 |
| 43,107 | Dade | 36 | Female | Unknown | | Yes | FL resident | 06/18/20 |
| 43,108 | Dade | 38 | Female | Unknown | | | FL resident | 06/18/20 |
| 43,109 | Dade | 38 | Male | Unknown | | | FL resident | 06/18/20 |
| 43,110 | Dade | 4 | Male | Unknown | | | FL resident | 06/18/20 |
| 43,111 | Dade | 81 | Female | Unknown | | | FL resident | 06/18/20 |
| 43,112 | Dade | 88 | Male | Unknown | | | FL resident | 06/18/20 |
| 43,113 | Dade | 32 | Male | Unknown | | | FL resident | 06/18/20 |
| 43,114 | Dade | 36 | Male | Unknown | | | FL resident | 06/18/20 |
| 43,115 | Dade | 56 | Male | Unknown | | | FL resident | 06/18/20 |
| 43,116 | Dade | 64 | Male | Unknown | | | FL resident | 06/18/20 |
| 43,117 | Dade | 46 | Male | Unknown | | | FL resident | 06/18/20 |
| 43,118 | Dade | 55 | Male | Unknown | | | FL resident | 06/18/20 |
| 43,119 | Dade | 42 | Female | Unknown | | | FL resident | 06/18/20 |
| 43,120 | Dade | 67 | Male | Unknown | | | FL resident | 06/18/20 |
| 43,121 | Dade | 30 | Male | Unknown | | | FL resident | 06/18/20 |
| 43,122 | Dade | 50 | Female | No | | No | FL resident | 06/18/20 |
| 43,123 | Dade | 18 | Female | Unknown | | | FL resident | 06/18/20 |
| 43,124 | Dade | 41 | Male | Unknown | | | FL resident | 06/18/20 |
| 43,125 | Dade | 26 | Male | Unknown | | | FL resident | 06/18/20 |
| 43,126 | Dade | 48 | Male | Unknown | | Unknown | FL resident | 06/18/20 |
| 43,127 | Dade | 38 | Female | Unknown | | | FL resident | 06/18/20 |
| 43,128 | Dade | 52 | Female | No | | Unknown | FL resident | 06/18/20 |
| 43,129 | Dade | 29 | Female | No | | Yes | FL resident | 06/18/20 |
| 43,130 | Dade | 34 | Female | Unknown | | | FL resident | 06/18/20 |
| 43,131 | Dade | 39 | Male | Unknown | | | FL resident | 06/18/20 |
| 43,132 | Dade | 40 | Female | Unknown | | | FL resident | 06/18/20 |
| 43,133 | Dade | 36 | Female | Unknown | | | FL resident | 06/18/20 |
| 43,134 | Dade | 33 | Male | Unknown | | | FL resident | 06/18/20 |
| 43,135 | Dade | 36 | Female | Unknown | | | FL resident | 06/18/20 |
| 43,136 | Dade | 19 | Male | Unknown | | | FL resident | 06/18/20 |
| 43,137 | Dade | 29 | Female | Unknown | | | FL resident | 06/18/20 |
| 43,138 | Dade | 51 | Male | Unknown | | | FL resident | 06/18/20 |
| 43,139 | Dade | 47 | Male | Unknown | | | FL resident | 06/18/20 |
| 43,140 | Dade | 14 | Male | Unknown | | | FL resident | 06/18/20 |
| 43,141 | Dade | 25 | Female | Unknown | | Yes | FL resident | 06/18/20 |
| 43,142 | Dade | 12 | Male | Unknown | | | FL resident | 06/18/20 |
| 43,143 | Dade | 43 | Female | Unknown | | Yes | FL resident | 06/18/20 |
| 43,144 | Dade | 47 | Male | No | | Yes | FL resident | 06/18/20 |
| 43,145 | Dade | 30 | Female | Unknown | | | FL resident | 06/18/20 |
| 43,146 | Dade | 44 | Male | Unknown | | | FL resident | 06/18/20 |
| 43,147 | Dade | 49 | Male | Unknown | | Unknown | FL resident | 06/18/20 |
| 43,148 | Dade | 41 | Male | No | | No | FL resident | 06/18/20 |
| 43,149 | Dade | 26 | Female | Unknown | | | FL resident | 06/18/20 |
| 43,150 | Dade | 45 | Male | No | | Unknown | FL resident | 06/18/20 |
| 43,151 | Dade | 17 | Male | Unknown | | | FL resident | 06/18/20 |
| 43,152 | Dade | 44 | Male | Unknown | | | FL resident | 06/18/20 |
| 43,153 | Dade | 62 | Male | No | | Yes | FL resident | 06/18/20 |
| 43,154 | Dade | 59 | Female | Unknown | | | FL resident | 06/18/20 |
| 43,155 | Dade | 37 | Female | Unknown | | Yes | FL resident | 06/18/20 |
| 43,156 | Dade | 15 | Female | Unknown | | | FL resident | 06/18/20 |
| 43,157 | Dade | 50 | Male | No | | Yes | FL resident | 06/18/20 |
| 43,158 | Dade | 55 | Female | Unknown | | | FL resident | 06/18/20 |

Coronavirus: line list of cases

Data through Jun 23, 2020 verified as of Jun 24, 2020 at 09:25 AM

Data in this report are provisional and subject to change.

| Case | County | Age | Gender | Travel related | Travel detail | Contact with a confirmed case | Jurisdiction | Date case counted |
|--------|--------|-----|--------|----------------|---------------|-------------------------------|--------------|-------------------|
| 43,159 | Dade | 52 | Male | Unknown | | | FL resident | 06/18/20 |
| 43,160 | Dade | 45 | Female | No | | Yes | FL resident | 06/18/20 |
| 43,161 | Dade | 41 | Female | No | | Yes | FL resident | 06/18/20 |
| 43,162 | Dade | 19 | Female | Unknown | | | FL resident | 06/18/20 |
| 43,163 | Dade | 16 | Female | Unknown | | | FL resident | 06/18/20 |
| 43,164 | Dade | 4 | Male | Unknown | | | FL resident | 06/18/20 |
| 43,165 | Dade | 46 | Male | Unknown | | | FL resident | 06/18/20 |
| 43,166 | Dade | 48 | Female | Unknown | | | FL resident | 06/18/20 |
| 43,167 | Dade | 37 | Female | Unknown | | | FL resident | 06/18/20 |
| 43,168 | Dade | 13 | Male | Unknown | | | FL resident | 06/18/20 |
| 43,169 | Dade | 39 | Female | Unknown | | | FL resident | 06/18/20 |
| 43,170 | Dade | 35 | Male | Unknown | | | FL resident | 06/18/20 |
| 43,171 | Dade | 39 | Male | Unknown | | | FL resident | 06/18/20 |
| 43,172 | Dade | 55 | Male | Unknown | | | FL resident | 06/18/20 |
| 43,173 | Dade | 34 | Female | No | | Unknown | FL resident | 06/18/20 |
| 43,174 | Dade | 56 | Male | Unknown | | | FL resident | 06/18/20 |
| 43,175 | Dade | 46 | Male | Unknown | | | FL resident | 06/18/20 |
| 43,176 | Dade | 17 | Female | Unknown | | | FL resident | 06/18/20 |
| 43,177 | Dade | 32 | Female | Unknown | | | FL resident | 06/18/20 |
| 43,178 | Dade | 51 | Female | No | | Yes | FL resident | 06/18/20 |
| 43,179 | Dade | 45 | Female | Unknown | | | FL resident | 06/18/20 |
| 43,180 | Dade | 32 | Male | No | | Yes | FL resident | 06/18/20 |
| 43,181 | Dade | 41 | Female | Unknown | | | FL resident | 06/18/20 |
| 43,182 | Dade | 30 | Male | Unknown | | | FL resident | 06/18/20 |
| 43,183 | Dade | 40 | Male | Unknown | | | FL resident | 06/18/20 |
| 43,184 | Dade | 46 | Male | Unknown | | | FL resident | 06/18/20 |
| 43,185 | Dade | 34 | Male | Unknown | | | FL resident | 06/18/20 |
| 43,186 | Dade | 49 | Female | Unknown | | | FL resident | 06/18/20 |
| 43,187 | Dade | 35 | Male | No | | Yes | FL resident | 06/18/20 |
| 43,188 | Dade | 49 | Male | Unknown | | | FL resident | 06/18/20 |
| 43,189 | Dade | 4 | Male | Unknown | | | FL resident | 06/18/20 |
| 43,190 | Dade | 78 | Male | Unknown | | | FL resident | 06/18/20 |
| 43,191 | Dade | 61 | Female | Unknown | | | FL resident | 06/18/20 |
| 43,192 | Dade | 51 | Male | Unknown | | | FL resident | 06/18/20 |
| 43,193 | Dade | 34 | Female | Unknown | | | FL resident | 06/18/20 |
| 43,194 | Dade | 26 | Female | Unknown | | | FL resident | 06/18/20 |
| 43,195 | Dade | 36 | Female | Unknown | | | FL resident | 06/18/20 |
| 43,196 | Dade | 81 | Female | Unknown | | | FL resident | 06/18/20 |
| 43,197 | Dade | 29 | Male | Unknown | | | FL resident | 06/18/20 |
| 43,198 | Dade | 78 | Male | Unknown | | | FL resident | 06/18/20 |
| 43,199 | Dade | 55 | Female | Unknown | | | FL resident | 06/18/20 |
| 43,200 | Dade | 70 | Male | Unknown | | | FL resident | 06/18/20 |
| 43,201 | Dade | 13 | Male | Unknown | | | FL resident | 06/18/20 |
| 43,202 | Dade | 12 | Female | Unknown | | Yes | FL resident | 06/18/20 |
| 43,203 | Dade | 19 | Female | No | | Unknown | FL resident | 06/18/20 |
| 43,204 | Dade | 46 | Male | Unknown | | | FL resident | 06/18/20 |
| 43,205 | Dade | 32 | Female | Unknown | | | FL resident | 06/18/20 |
| 43,206 | Dade | 23 | Female | Unknown | | | FL resident | 06/18/20 |
| 43,207 | Dade | 55 | Female | Unknown | | | FL resident | 06/18/20 |
| 43,208 | Dade | 28 | Female | Unknown | | | FL resident | 06/18/20 |
| 43,209 | Dade | 63 | Male | Unknown | | | FL resident | 06/18/20 |
| 43,210 | Dade | 67 | Male | Unknown | | | FL resident | 06/18/20 |
| 43,211 | Dade | 22 | Male | Unknown | | | FL resident | 06/18/20 |
| 43,212 | Dade | 66 | Male | Unknown | | | FL resident | 06/18/20 |
| 43,213 | Dade | 69 | Male | Unknown | | | FL resident | 06/18/20 |
| 43,214 | Dade | 73 | Male | Unknown | | | FL resident | 06/18/20 |
| 43,215 | Dade | 44 | Male | No | | No | FL resident | 06/18/20 |
| 43,216 | Dade | 29 | Female | No | | Yes | FL resident | 06/18/20 |
| 43,217 | Dade | 58 | Male | Unknown | | | FL resident | 06/18/20 |
| 43,218 | Dade | 48 | Female | Unknown | | | FL resident | 06/18/20 |
| 43,219 | Dade | 29 | Male | No | | Yes | FL resident | 06/18/20 |
| 43,220 | Dade | 78 | Male | Unknown | | | FL resident | 06/18/20 |

Coronavirus: line list of cases

Data through Jun 23, 2020 verified as of Jun 24, 2020 at 09:25 AM

Data in this report are provisional and subject to change.

| Case | County | Age | Gender | Travel related | Travel detail | Contact with a confirmed case | Jurisdiction | Date case counted |
|--------|--------|-----|--------|----------------|---------------|-------------------------------|--------------|-------------------|
| 43,221 | Dade | 25 | Female | Unknown | | | FL resident | 06/18/20 |
| 43,222 | Dade | 26 | Female | Unknown | | | FL resident | 06/18/20 |
| 43,223 | Dade | 39 | Female | Unknown | | Yes | FL resident | 06/18/20 |
| 43,224 | Dade | 53 | Female | Unknown | | | FL resident | 06/18/20 |
| 43,225 | Dade | 15 | Female | Unknown | | | FL resident | 06/18/20 |
| 43,226 | Dade | 15 | Female | Unknown | | | FL resident | 06/18/20 |
| 43,227 | Dade | 10 | Male | Unknown | | | FL resident | 06/18/20 |
| 43,228 | Dade | 6 | Male | Unknown | | | FL resident | 06/18/20 |
| 43,229 | Dade | 1 | Female | Unknown | | | FL resident | 06/18/20 |
| 43,230 | Dade | 14 | Female | Unknown | | | FL resident | 06/18/20 |
| 43,231 | Dade | 2 | Female | Unknown | | | FL resident | 06/18/20 |
| 43,232 | Dade | 93 | Male | Unknown | | | FL resident | 06/18/20 |
| 43,233 | Dade | 60 | Male | Unknown | | | FL resident | 06/19/20 |
| 43,234 | Dade | 45 | Female | No | | Yes | FL resident | 06/19/20 |
| 43,235 | Dade | 80 | Male | Unknown | | | FL resident | 06/19/20 |
| 43,236 | Dade | 60 | Female | Unknown | | | FL resident | 06/19/20 |
| 43,237 | Dade | 86 | Female | Unknown | | | FL resident | 06/19/20 |
| 43,238 | Dade | 40 | Female | Unknown | | | FL resident | 06/19/20 |
| 43,239 | Dade | 20 | Male | Unknown | | | FL resident | 06/19/20 |
| 43,240 | Dade | 28 | Male | Unknown | | | FL resident | 06/19/20 |
| 43,241 | Dade | 46 | Female | Unknown | | Unknown | FL resident | 06/19/20 |
| 43,242 | Dade | 42 | Male | No | | Yes | FL resident | 06/19/20 |
| 43,243 | Dade | 79 | Female | No | | Yes | FL resident | 06/19/20 |
| 43,244 | Dade | 35 | Female | Unknown | | | FL resident | 06/19/20 |
| 43,245 | Dade | 44 | Male | No | | Yes | FL resident | 06/19/20 |
| 43,246 | Dade | 43 | Female | Unknown | | | FL resident | 06/19/20 |
| 43,247 | Dade | 73 | Female | Unknown | | | FL resident | 06/19/20 |
| 43,248 | Dade | 66 | Male | Unknown | | | FL resident | 06/19/20 |
| 43,249 | Dade | 13 | Female | Unknown | | | FL resident | 06/19/20 |
| 43,250 | Dade | 66 | Female | Unknown | | | FL resident | 06/19/20 |
| 43,251 | Dade | 32 | Male | Unknown | | | FL resident | 06/19/20 |
| 43,252 | Dade | 16 | Female | Unknown | | | FL resident | 06/19/20 |
| 43,253 | Dade | 17 | Female | Unknown | | | FL resident | 06/19/20 |
| 43,254 | Dade | 47 | Female | No | | Yes | FL resident | 06/19/20 |
| 43,255 | Dade | 60 | Female | Unknown | | | FL resident | 06/19/20 |
| 43,256 | Dade | 32 | Female | Unknown | | | FL resident | 06/19/20 |
| 43,257 | Dade | 41 | Female | Unknown | | | FL resident | 06/19/20 |
| 43,258 | Dade | 79 | Female | No | | Yes | FL resident | 06/19/20 |
| 43,259 | Dade | 55 | Female | Unknown | | | FL resident | 06/19/20 |
| 43,260 | Dade | 58 | Female | Unknown | | | FL resident | 06/19/20 |
| 43,261 | Dade | 28 | Female | Unknown | | | FL resident | 06/19/20 |
| 43,262 | Dade | 48 | Female | No | | Yes | FL resident | 06/19/20 |
| 43,263 | Dade | 16 | Female | No | | Yes | FL resident | 06/19/20 |
| 43,264 | Dade | 34 | Male | Unknown | | | FL resident | 06/19/20 |
| 43,265 | Dade | 17 | Male | Unknown | | | FL resident | 06/19/20 |
| 43,266 | Dade | 40 | Male | Unknown | | | FL resident | 06/19/20 |
| 43,267 | Dade | 0 | Male | Unknown | | | FL resident | 06/19/20 |
| 43,268 | Dade | 57 | Male | No | | No | FL resident | 06/19/20 |
| 43,269 | Dade | 26 | Female | Unknown | | | FL resident | 06/19/20 |
| 43,270 | Dade | 70 | Male | No | | Yes | FL resident | 06/19/20 |
| 43,271 | Dade | 31 | Female | Unknown | | | FL resident | 06/19/20 |
| 43,272 | Dade | 43 | Male | No | | No | FL resident | 06/19/20 |
| 43,273 | Dade | 29 | Female | Unknown | | | FL resident | 06/19/20 |
| 43,274 | Dade | 22 | Male | No | | Yes | FL resident | 06/19/20 |
| 43,275 | Dade | 21 | Male | Unknown | | Unknown | FL resident | 06/19/20 |
| 43,276 | Dade | 56 | Male | No | | Yes | FL resident | 06/19/20 |
| 43,277 | Dade | 25 | Male | Unknown | | | FL resident | 06/19/20 |
| 43,278 | Dade | 62 | Female | No | | Yes | FL resident | 06/19/20 |
| 43,279 | Dade | 65 | Male | Unknown | | | FL resident | 06/19/20 |
| 43,280 | Dade | 55 | Male | No | | Yes | FL resident | 06/19/20 |
| 43,281 | Dade | 52 | Male | Unknown | | | FL resident | 06/19/20 |
| 43,282 | Dade | 46 | Female | Unknown | | | FL resident | 06/19/20 |

Coronavirus: line list of cases

Data through Jun 23, 2020 verified as of Jun 24, 2020 at 09:25 AM

Data in this report are provisional and subject to change.

| Case | County | Age | Gender | Travel related | Travel detail | Contact with a confirmed case | Jurisdiction | Date case counted |
|--------|--------|-----|--------|----------------|---------------|-------------------------------|--------------|-------------------|
| 43,283 | Dade | 26 | Female | Unknown | | | FL resident | 06/19/20 |
| 43,284 | Dade | 59 | Male | Unknown | | | FL resident | 06/19/20 |
| 43,285 | Dade | 49 | Male | Unknown | | | FL resident | 06/19/20 |
| 43,286 | Dade | 43 | Male | No | | Yes | FL resident | 06/19/20 |
| 43,287 | Dade | 24 | Male | No | | Unknown | FL resident | 06/19/20 |
| 43,288 | Dade | 24 | Female | Unknown | | | FL resident | 06/19/20 |
| 43,289 | Dade | 44 | Female | Unknown | | | FL resident | 06/19/20 |
| 43,290 | Dade | 22 | Female | No | | Yes | FL resident | 06/19/20 |
| 43,291 | Dade | 49 | Male | No | | Yes | FL resident | 06/19/20 |
| 43,292 | Dade | 33 | Male | Unknown | | | FL resident | 06/19/20 |
| 43,293 | Dade | 68 | Male | Unknown | | | FL resident | 06/19/20 |
| 43,294 | Dade | 85 | Female | Unknown | | | FL resident | 06/19/20 |
| 43,295 | Dade | 51 | Female | No | | Yes | FL resident | 06/19/20 |
| 43,296 | Dade | 53 | Male | Unknown | | | FL resident | 06/19/20 |
| 43,297 | Dade | 31 | Female | Unknown | | | FL resident | 06/19/20 |
| 43,298 | Dade | 50 | Female | No | | Yes | FL resident | 06/19/20 |
| 43,299 | Dade | 61 | Female | Unknown | | | FL resident | 06/19/20 |
| 43,300 | Dade | 69 | Female | Unknown | | Unknown | FL resident | 06/19/20 |
| 43,301 | Dade | 49 | Female | Unknown | | | FL resident | 06/19/20 |
| 43,302 | Dade | 52 | Male | Unknown | | | FL resident | 06/19/20 |
| 43,303 | Dade | 29 | Female | Unknown | | | FL resident | 06/19/20 |
| 43,304 | Dade | 30 | Male | Unknown | | | FL resident | 06/19/20 |
| 43,305 | Dade | 55 | Female | Unknown | | | FL resident | 06/19/20 |
| 43,306 | Dade | 59 | Female | Unknown | | | FL resident | 06/19/20 |
| 43,307 | Dade | 43 | Female | Unknown | | | FL resident | 06/19/20 |
| 43,308 | Dade | 19 | Male | No | | No | FL resident | 06/19/20 |
| 43,309 | Dade | 31 | Male | No | | Unknown | FL resident | 06/19/20 |
| 43,310 | Dade | 38 | Male | Unknown | | | FL resident | 06/19/20 |
| 43,311 | Dade | 70 | Male | Unknown | | | FL resident | 06/19/20 |
| 43,312 | Dade | 25 | Male | Unknown | | | FL resident | 06/19/20 |
| 43,313 | Dade | 34 | Female | Unknown | | | FL resident | 06/19/20 |
| 43,314 | Dade | 35 | Female | Unknown | | | FL resident | 06/19/20 |
| 43,315 | Dade | 40 | Female | Unknown | | | FL resident | 06/19/20 |
| 43,316 | Dade | 61 | Male | No | | Yes | FL resident | 06/19/20 |
| 43,317 | Dade | 37 | Male | Unknown | | | FL resident | 06/19/20 |
| 43,318 | Dade | 56 | Male | No | | Yes | FL resident | 06/19/20 |
| 43,319 | Dade | 40 | Male | Unknown | | | FL resident | 06/19/20 |
| 43,320 | Dade | 28 | Female | Unknown | | | FL resident | 06/19/20 |
| 43,321 | Dade | 75 | Female | No | | Yes | FL resident | 06/19/20 |
| 43,322 | Dade | 23 | Male | No | | Unknown | FL resident | 06/19/20 |
| 43,323 | Dade | 51 | Female | Unknown | | | FL resident | 06/19/20 |
| 43,324 | Dade | 81 | Male | Unknown | | | FL resident | 06/19/20 |
| 43,325 | Dade | 31 | Male | No | | Yes | FL resident | 06/19/20 |
| 43,326 | Dade | 32 | Male | Unknown | | | FL resident | 06/19/20 |
| 43,327 | Dade | 68 | Female | Unknown | | | FL resident | 06/19/20 |
| 43,328 | Dade | 45 | Male | No | | Yes | FL resident | 06/19/20 |
| 43,329 | Dade | 45 | Male | No | | No | FL resident | 06/19/20 |
| 43,330 | Dade | 46 | Male | Unknown | | | FL resident | 06/19/20 |
| 43,331 | Dade | 95 | Female | Unknown | | | FL resident | 06/19/20 |
| 43,332 | Dade | 89 | Male | Unknown | | | FL resident | 06/19/20 |
| 43,333 | Dade | 33 | Male | Unknown | | Unknown | FL resident | 06/19/20 |
| 43,334 | Dade | 54 | Male | Unknown | | | FL resident | 06/19/20 |
| 43,335 | Dade | 20 | Female | Unknown | | | FL resident | 06/19/20 |
| 43,336 | Dade | 30 | Female | No | | Yes | FL resident | 06/19/20 |
| 43,337 | Dade | 7 | Male | No | | Unknown | FL resident | 06/19/20 |
| 43,338 | Dade | 38 | Male | No | | No | FL resident | 06/19/20 |
| 43,339 | Dade | 64 | Female | No | | Unknown | FL resident | 06/19/20 |
| 43,340 | Dade | 36 | Female | No | | Yes | FL resident | 06/19/20 |
| 43,341 | Dade | 75 | Male | Unknown | | Unknown | FL resident | 06/19/20 |
| 43,342 | Dade | 46 | Male | Unknown | | | FL resident | 06/19/20 |
| 43,343 | Dade | 81 | Male | Unknown | | | FL resident | 06/19/20 |
| 43,344 | Dade | 105 | Female | Unknown | | | FL resident | 06/19/20 |

Coronavirus: line list of cases

Data through Jun 23, 2020 verified as of Jun 24, 2020 at 09:25 AM

Data in this report are provisional and subject to change.

| Case | County | Age | Gender | Travel related | Travel detail | Contact with a confirmed case | Jurisdiction | Date case counted |
|--------|--------|-----|--------|----------------|---------------|-------------------------------|--------------|-------------------|
| 43,345 | Dade | 28 | Male | No | | No | FL resident | 06/19/20 |
| 43,346 | Dade | 44 | Female | No | | Unknown | FL resident | 06/19/20 |
| 43,347 | Dade | 52 | Female | Unknown | | | FL resident | 06/19/20 |
| 43,348 | Dade | 42 | Female | Unknown | | | FL resident | 06/19/20 |
| 43,349 | Dade | 60 | Female | Unknown | | | FL resident | 06/19/20 |
| 43,350 | Dade | 67 | Male | Unknown | | Unknown | FL resident | 06/19/20 |
| 43,351 | Dade | 36 | Female | Unknown | | | FL resident | 06/19/20 |
| 43,352 | Dade | 40 | Male | Unknown | | Unknown | FL resident | 06/19/20 |
| 43,353 | Dade | 62 | Female | No | | Unknown | FL resident | 06/19/20 |
| 43,354 | Dade | 32 | Male | Unknown | | | FL resident | 06/19/20 |
| 43,355 | Dade | 52 | Female | Unknown | | Unknown | FL resident | 06/19/20 |
| 43,356 | Dade | 42 | Female | Unknown | | | FL resident | 06/19/20 |
| 43,357 | Dade | 1 | Male | Unknown | | | FL resident | 06/19/20 |
| 43,358 | Dade | 30 | Female | Unknown | | | FL resident | 06/19/20 |
| 43,359 | Dade | 37 | Male | Unknown | | | FL resident | 06/19/20 |
| 43,360 | Dade | 33 | Male | No | | Yes | FL resident | 06/19/20 |
| 43,361 | Dade | 26 | Female | Unknown | | | FL resident | 06/19/20 |
| 43,362 | Dade | 20 | Female | Unknown | | | FL resident | 06/19/20 |
| 43,363 | Dade | 27 | Female | No | | Yes | FL resident | 06/19/20 |
| 43,364 | Dade | 28 | Female | No | | Unknown | FL resident | 06/19/20 |
| 43,365 | Dade | 50 | Male | No | | Yes | FL resident | 06/19/20 |
| 43,366 | Dade | 30 | Male | No | | | FL resident | 06/19/20 |
| 43,367 | Dade | 76 | Male | Unknown | | | FL resident | 06/19/20 |
| 43,368 | Dade | 29 | Female | Unknown | | | FL resident | 06/19/20 |
| 43,369 | Dade | 42 | Female | No | | No | FL resident | 06/19/20 |
| 43,370 | Dade | 31 | Male | No | | Yes | FL resident | 06/19/20 |
| 43,371 | Dade | 36 | Male | No | | No | FL resident | 06/19/20 |
| 43,372 | Dade | 52 | Male | Unknown | | Unknown | FL resident | 06/19/20 |
| 43,373 | Dade | 1 | Male | Unknown | | | FL resident | 06/19/20 |
| 43,374 | Dade | 36 | Male | Unknown | | Unknown | FL resident | 06/19/20 |
| 43,375 | Dade | 28 | Male | No | | Unknown | FL resident | 06/19/20 |
| 43,376 | Dade | 29 | Female | No | | Unknown | FL resident | 06/19/20 |
| 43,377 | Dade | 12 | Female | Yes | FL; UNKNOWN | Unknown | FL resident | 06/19/20 |
| 43,378 | Dade | 70 | Male | No | | Unknown | FL resident | 06/19/20 |
| 43,379 | Dade | 26 | Male | No | | Yes | FL resident | 06/19/20 |
| 43,380 | Dade | 63 | Female | No | | Unknown | FL resident | 06/19/20 |
| 43,381 | Dade | 40 | Female | No | | No | FL resident | 06/19/20 |
| 43,382 | Dade | 23 | Male | No | | Unknown | FL resident | 06/19/20 |
| 43,383 | Dade | 37 | Male | Unknown | | | FL resident | 06/19/20 |
| 43,384 | Dade | 91 | Female | Unknown | | Unknown | FL resident | 06/19/20 |
| 43,385 | Dade | 35 | Female | Unknown | | Yes | FL resident | 06/19/20 |
| 43,386 | Dade | 28 | Female | No | | Unknown | FL resident | 06/19/20 |
| 43,387 | Dade | 52 | Female | Unknown | | Yes | FL resident | 06/19/20 |
| 43,388 | Dade | 25 | Female | No | | Unknown | FL resident | 06/19/20 |
| 43,389 | Dade | 2 | Female | No | | Yes | FL resident | 06/19/20 |
| 43,390 | Dade | 36 | Female | No | | Yes | FL resident | 06/19/20 |
| 43,391 | Dade | 47 | Female | No | | Yes | FL resident | 06/19/20 |
| 43,392 | Dade | 23 | Male | No | | No | FL resident | 06/19/20 |
| 43,393 | Dade | 11 | Male | No | | Yes | FL resident | 06/19/20 |
| 43,394 | Dade | 34 | Female | No | | No | FL resident | 06/19/20 |
| 43,395 | Dade | 31 | Male | No | | No | FL resident | 06/19/20 |
| 43,396 | Dade | 39 | Male | No | | Yes | FL resident | 06/19/20 |
| 43,397 | Dade | 17 | Male | No | | | FL resident | 06/19/20 |
| 43,398 | Dade | 25 | Male | No | | No | FL resident | 06/19/20 |
| 43,399 | Dade | 82 | Female | No | | Yes | FL resident | 06/19/20 |
| 43,400 | Dade | 54 | Male | Unknown | | Unknown | FL resident | 06/19/20 |
| 43,401 | Dade | 23 | Female | Unknown | | | FL resident | 06/19/20 |
| 43,402 | Dade | 28 | Male | No | | Unknown | FL resident | 06/19/20 |
| 43,403 | Dade | 31 | Male | Unknown | | Unknown | FL resident | 06/19/20 |
| 43,404 | Dade | 23 | Female | No | | Unknown | FL resident | 06/19/20 |
| 43,405 | Dade | 59 | Male | Unknown | | | FL resident | 06/19/20 |
| 43,406 | Dade | 48 | Male | Unknown | | | FL resident | 06/19/20 |

Coronavirus: line list of cases

Data through Jun 23, 2020 verified as of Jun 24, 2020 at 09:25 AM

Data in this report are provisional and subject to change.

| Case | County | Age | Gender | Travel related | Travel detail | Contact with a confirmed case | Jurisdiction | Date case counted |
|--------|--------|-----|--------|----------------|---------------|-------------------------------|--------------|-------------------|
| 43,407 | Dade | 57 | Female | Unknown | | Unknown | FL resident | 06/19/20 |
| 43,408 | Dade | 51 | Female | Unknown | | Unknown | FL resident | 06/19/20 |
| 43,409 | Dade | 48 | Male | No | | No | FL resident | 06/19/20 |
| 43,410 | Dade | 45 | Male | No | | Yes | FL resident | 06/19/20 |
| 43,411 | Dade | 46 | Female | No | | Yes | FL resident | 06/19/20 |
| 43,412 | Dade | 31 | Female | No | | Yes | FL resident | 06/19/20 |
| 43,413 | Dade | 14 | Male | Unknown | | | FL resident | 06/19/20 |
| 43,414 | Dade | 10 | Female | Unknown | | | FL resident | 06/19/20 |
| 43,415 | Dade | 12 | Male | Unknown | | | FL resident | 06/19/20 |
| 43,416 | Dade | 54 | Female | No | | No | FL resident | 06/19/20 |
| 43,417 | Dade | 3 | Male | Unknown | | | FL resident | 06/19/20 |
| 43,418 | Dade | 13 | Male | Unknown | | | FL resident | 06/19/20 |
| 43,419 | Dade | 30 | Male | Unknown | | | FL resident | 06/19/20 |
| 43,420 | Dade | 30 | Female | Unknown | | | FL resident | 06/19/20 |
| 43,421 | Dade | 45 | Female | Unknown | | | FL resident | 06/19/20 |
| 43,422 | Dade | 40 | Female | Unknown | | | FL resident | 06/19/20 |
| 43,423 | Dade | 35 | Male | No | | Yes | FL resident | 06/19/20 |
| 43,424 | Dade | 43 | Male | Unknown | | | FL resident | 06/19/20 |
| 43,425 | Dade | 81 | Male | Unknown | | | FL resident | 06/19/20 |
| 43,426 | Dade | 17 | Female | Unknown | | | FL resident | 06/19/20 |
| 43,427 | Dade | 38 | Male | Unknown | | | FL resident | 06/19/20 |
| 43,428 | Dade | 26 | Male | Unknown | | | FL resident | 06/19/20 |
| 43,429 | Dade | 17 | Male | Unknown | | | FL resident | 06/19/20 |
| 43,430 | Dade | 64 | Male | Unknown | | | FL resident | 06/19/20 |
| 43,431 | Dade | 62 | Male | Unknown | | | FL resident | 06/19/20 |
| 43,432 | Dade | 34 | Male | Unknown | | | FL resident | 06/19/20 |
| 43,433 | Dade | 32 | Female | Unknown | | | FL resident | 06/19/20 |
| 43,434 | Dade | 29 | Female | Unknown | | | FL resident | 06/19/20 |
| 43,435 | Dade | 54 | Female | Unknown | | | FL resident | 06/19/20 |
| 43,436 | Dade | 39 | Female | Unknown | | | FL resident | 06/19/20 |
| 43,437 | Dade | 83 | Female | Unknown | | | FL resident | 06/19/20 |
| 43,438 | Dade | 30 | Female | Unknown | | | FL resident | 06/19/20 |
| 43,439 | Dade | 65 | Female | Unknown | | | FL resident | 06/19/20 |
| 43,440 | Dade | 63 | Male | Unknown | | | FL resident | 06/19/20 |
| 43,441 | Dade | 45 | Female | Unknown | | | FL resident | 06/19/20 |
| 43,442 | Dade | 63 | Female | Unknown | | No | FL resident | 06/19/20 |
| 43,443 | Dade | 52 | Female | Unknown | | | FL resident | 06/19/20 |
| 43,444 | Dade | 71 | Male | Unknown | | | FL resident | 06/19/20 |
| 43,445 | Dade | 32 | Female | Unknown | | | FL resident | 06/19/20 |
| 43,446 | Dade | 84 | Male | Unknown | | | FL resident | 06/19/20 |
| 43,447 | Dade | 24 | Male | Unknown | | | FL resident | 06/19/20 |
| 43,448 | Dade | 22 | Male | Unknown | | | FL resident | 06/19/20 |
| 43,449 | Dade | 21 | Male | Unknown | | | FL resident | 06/19/20 |
| 43,450 | Dade | 50 | Female | Unknown | | | FL resident | 06/19/20 |
| 43,451 | Dade | 46 | Female | No | | Yes | FL resident | 06/19/20 |
| 43,452 | Dade | 62 | Male | Unknown | | | FL resident | 06/19/20 |
| 43,453 | Dade | 18 | Female | Unknown | | | FL resident | 06/19/20 |
| 43,454 | Dade | 53 | Male | Unknown | | | FL resident | 06/19/20 |
| 43,455 | Dade | 60 | Female | Unknown | | | FL resident | 06/19/20 |
| 43,456 | Dade | 31 | Female | Unknown | | | FL resident | 06/19/20 |
| 43,457 | Dade | 65 | Female | Unknown | | | FL resident | 06/19/20 |
| 43,458 | Dade | 47 | Male | Unknown | | | FL resident | 06/19/20 |
| 43,459 | Dade | 10 | Male | Unknown | | | FL resident | 06/19/20 |
| 43,460 | Dade | 46 | Female | Unknown | | | FL resident | 06/19/20 |
| 43,461 | Dade | 26 | Male | Unknown | | | FL resident | 06/19/20 |
| 43,462 | Dade | 33 | Male | Unknown | | | FL resident | 06/19/20 |
| 43,463 | Dade | 51 | Male | Unknown | | | FL resident | 06/19/20 |
| 43,464 | Dade | 21 | Female | Unknown | | | FL resident | 06/19/20 |
| 43,465 | Dade | 27 | Male | Unknown | | | FL resident | 06/19/20 |
| 43,466 | Dade | 49 | Female | Unknown | | | FL resident | 06/19/20 |
| 43,467 | Dade | 30 | Male | Unknown | | | FL resident | 06/19/20 |
| 43,468 | Dade | 46 | Male | Unknown | | | FL resident | 06/19/20 |

Coronavirus: line list of cases

Data through Jun 23, 2020 verified as of Jun 24, 2020 at 09:25 AM

Data in this report are provisional and subject to change.

| Case | County | Age | Gender | Travel related | Travel detail | Contact with a confirmed case | Jurisdiction | Date case counted |
|--------|--------|-----|--------|----------------|---------------|-------------------------------|--------------|-------------------|
| 43,469 | Dade | 44 | Male | Unknown | | | FL resident | 06/19/20 |
| 43,470 | Dade | 69 | Female | Unknown | | | FL resident | 06/19/20 |
| 43,471 | Dade | 61 | Male | Unknown | | | FL resident | 06/19/20 |
| 43,472 | Dade | 30 | Female | Unknown | | | FL resident | 06/19/20 |
| 43,473 | Dade | 53 | Male | No | | No | FL resident | 06/19/20 |
| 43,474 | Dade | 27 | Male | Unknown | | Yes | FL resident | 06/19/20 |
| 43,475 | Dade | 58 | Male | Unknown | | | FL resident | 06/19/20 |
| 43,476 | Dade | 36 | Female | Unknown | | | FL resident | 06/19/20 |
| 43,477 | Dade | 46 | Male | Unknown | | | FL resident | 06/19/20 |
| 43,478 | Dade | 49 | Male | Unknown | | | FL resident | 06/19/20 |
| 43,479 | Dade | 33 | Female | Unknown | | | FL resident | 06/19/20 |
| 43,480 | Dade | 40 | Male | Unknown | | | FL resident | 06/19/20 |
| 43,481 | Dade | 40 | Male | Unknown | | | FL resident | 06/19/20 |
| 43,482 | Dade | 26 | Male | Unknown | | | FL resident | 06/19/20 |
| 43,483 | Dade | 57 | Female | Unknown | | | FL resident | 06/19/20 |
| 43,484 | Dade | 68 | Male | Unknown | | | FL resident | 06/19/20 |
| 43,485 | Dade | 73 | Male | No | | Unknown | FL resident | 06/19/20 |
| 43,486 | Dade | 52 | Female | Unknown | | | FL resident | 06/19/20 |
| 43,487 | Dade | 22 | Female | Unknown | | | FL resident | 06/19/20 |
| 43,488 | Dade | 34 | Female | Unknown | | | FL resident | 06/19/20 |
| 43,489 | Dade | 20 | Male | Unknown | | | FL resident | 06/19/20 |
| 43,490 | Dade | 51 | Female | Unknown | | | FL resident | 06/19/20 |
| 43,491 | Dade | 33 | Male | Unknown | | | FL resident | 06/19/20 |
| 43,492 | Dade | 30 | Male | Unknown | | | FL resident | 06/19/20 |
| 43,493 | Dade | 56 | Male | Unknown | | | FL resident | 06/19/20 |
| 43,494 | Dade | 68 | Female | Unknown | | | FL resident | 06/19/20 |
| 43,495 | Dade | 25 | Male | Unknown | | | FL resident | 06/19/20 |
| 43,496 | Dade | 34 | Male | Unknown | | | FL resident | 06/19/20 |
| 43,497 | Dade | 57 | Male | Unknown | | | FL resident | 06/19/20 |
| 43,498 | Dade | 33 | Female | Unknown | | | FL resident | 06/19/20 |
| 43,499 | Dade | 22 | Male | Unknown | | | FL resident | 06/19/20 |
| 43,500 | Dade | 31 | Male | Unknown | | | FL resident | 06/19/20 |
| 43,501 | Dade | 43 | Female | Unknown | | | FL resident | 06/19/20 |
| 43,502 | Dade | 33 | Male | Unknown | | | FL resident | 06/19/20 |
| 43,503 | Dade | 39 | Male | Unknown | | | FL resident | 06/19/20 |
| 43,504 | Dade | 17 | Male | Unknown | | | FL resident | 06/19/20 |
| 43,505 | Dade | 65 | Male | Unknown | | | FL resident | 06/19/20 |
| 43,506 | Dade | 73 | Female | Unknown | | | FL resident | 06/19/20 |
| 43,507 | Dade | 48 | Male | Unknown | | | FL resident | 06/19/20 |
| 43,508 | Dade | 42 | Male | Unknown | | | FL resident | 06/19/20 |
| 43,509 | Dade | 36 | Male | Unknown | | | FL resident | 06/19/20 |
| 43,510 | Dade | 35 | Male | No | | Yes | FL resident | 06/19/20 |
| 43,511 | Dade | 17 | Male | Unknown | | | FL resident | 06/19/20 |
| 43,512 | Dade | 53 | Male | Unknown | | Yes | FL resident | 06/19/20 |
| 43,513 | Dade | 12 | Female | Unknown | | | FL resident | 06/19/20 |
| 43,514 | Dade | 42 | Female | Unknown | | | FL resident | 06/19/20 |
| 43,515 | Dade | 57 | Female | Unknown | | | FL resident | 06/19/20 |
| 43,516 | Dade | 51 | Female | Unknown | | | FL resident | 06/19/20 |
| 43,517 | Dade | 34 | Male | Unknown | | | FL resident | 06/19/20 |
| 43,518 | Dade | 30 | Female | Unknown | | | FL resident | 06/19/20 |
| 43,519 | Dade | 37 | Female | Unknown | | Yes | FL resident | 06/19/20 |
| 43,520 | Dade | 66 | Male | Unknown | | | FL resident | 06/19/20 |
| 43,521 | Dade | 15 | Male | Unknown | | | FL resident | 06/19/20 |
| 43,522 | Dade | 36 | Male | No | | Unknown | FL resident | 06/19/20 |
| 43,523 | Dade | 46 | Male | Unknown | | | FL resident | 06/19/20 |
| 43,524 | Dade | 35 | Male | Unknown | | | FL resident | 06/19/20 |
| 43,525 | Dade | 50 | Female | Unknown | | | FL resident | 06/19/20 |
| 43,526 | Dade | 32 | Male | Unknown | | | FL resident | 06/19/20 |
| 43,527 | Dade | 77 | Male | Unknown | | | FL resident | 06/19/20 |
| 43,528 | Dade | 16 | Male | Unknown | | | FL resident | 06/19/20 |
| 43,529 | Dade | 40 | Female | Unknown | | | FL resident | 06/19/20 |
| 43,530 | Dade | 49 | Female | Unknown | | | FL resident | 06/19/20 |

Coronavirus: line list of cases

Data through Jun 23, 2020 verified as of Jun 24, 2020 at 09:25 AM

Data in this report are provisional and subject to change.

| Case | County | Age | Gender | Travel related | Travel detail | Contact with a confirmed case | Jurisdiction | Date case counted |
|--------|--------|-----|--------|----------------|---------------|-------------------------------|--------------|-------------------|
| 43,531 | Dade | 23 | Female | Unknown | | | FL resident | 06/19/20 |
| 43,532 | Dade | 58 | Female | Unknown | | | FL resident | 06/19/20 |
| 43,533 | Dade | 38 | Female | Unknown | | | FL resident | 06/19/20 |
| 43,534 | Dade | 68 | Male | No | | Yes | FL resident | 06/19/20 |
| 43,535 | Dade | 53 | Male | Unknown | | | FL resident | 06/19/20 |
| 43,536 | Dade | 75 | Male | Unknown | | | FL resident | 06/19/20 |
| 43,537 | Dade | 52 | Male | Unknown | | | FL resident | 06/19/20 |
| 43,538 | Dade | 93 | Female | Unknown | | | FL resident | 06/19/20 |
| 43,539 | Dade | 48 | Female | No | | Yes | FL resident | 06/19/20 |
| 43,540 | Dade | 57 | Male | Unknown | | | FL resident | 06/19/20 |
| 43,541 | Dade | 65 | Male | Unknown | | | FL resident | 06/19/20 |
| 43,542 | Dade | 83 | Male | Unknown | | | FL resident | 06/19/20 |
| 43,543 | Dade | 94 | Female | Unknown | | | FL resident | 06/19/20 |
| 43,544 | Dade | 25 | Female | Unknown | | | FL resident | 06/19/20 |
| 43,545 | Dade | 25 | Male | Unknown | | No | FL resident | 06/19/20 |
| 43,546 | Dade | 37 | Male | Unknown | | | FL resident | 06/19/20 |
| 43,547 | Dade | 57 | Male | Unknown | | | FL resident | 06/19/20 |
| 43,548 | Dade | 37 | Female | No | | Yes | FL resident | 06/19/20 |
| 43,549 | Dade | 40 | Male | Unknown | | Unknown | FL resident | 06/19/20 |
| 43,550 | Dade | 25 | Female | Unknown | | | FL resident | 06/19/20 |
| 43,551 | Dade | 42 | Male | Unknown | | | FL resident | 06/19/20 |
| 43,552 | Dade | 19 | Female | Unknown | | | FL resident | 06/19/20 |
| 43,553 | Dade | 24 | Female | Unknown | | | FL resident | 06/19/20 |
| 43,554 | Dade | 19 | Male | Unknown | | | FL resident | 06/19/20 |
| 43,555 | Dade | 90 | Female | Unknown | | | FL resident | 06/19/20 |
| 43,556 | Dade | 46 | Female | Unknown | | | FL resident | 06/19/20 |
| 43,557 | Dade | 55 | Male | No | | No | FL resident | 06/19/20 |
| 43,558 | Dade | 43 | Female | Unknown | | | FL resident | 06/19/20 |
| 43,559 | Dade | 25 | Male | Unknown | | | FL resident | 06/19/20 |
| 43,560 | Dade | 23 | Male | Unknown | | | FL resident | 06/19/20 |
| 43,561 | Dade | 59 | Male | Unknown | | | FL resident | 06/19/20 |
| 43,562 | Dade | 55 | Male | Unknown | | | FL resident | 06/19/20 |
| 43,563 | Dade | 47 | Male | Unknown | | | FL resident | 06/19/20 |
| 43,564 | Dade | 49 | Male | Unknown | | | FL resident | 06/19/20 |
| 43,565 | Dade | 29 | Female | Unknown | | Yes | FL resident | 06/19/20 |
| 43,566 | Dade | 28 | Male | Unknown | | | FL resident | 06/19/20 |
| 43,567 | Dade | 79 | Female | Unknown | | | FL resident | 06/19/20 |
| 43,568 | Dade | 36 | Male | Unknown | | | FL resident | 06/19/20 |
| 43,569 | Dade | 23 | Male | Unknown | | | FL resident | 06/19/20 |
| 43,570 | Dade | 65 | Male | Unknown | | | FL resident | 06/19/20 |
| 43,571 | Dade | 29 | Female | Unknown | | | FL resident | 06/19/20 |
| 43,572 | Dade | 54 | Female | Unknown | | | FL resident | 06/19/20 |
| 43,573 | Dade | 65 | Female | Unknown | | | FL resident | 06/19/20 |
| 43,574 | Dade | 74 | Male | Unknown | | | FL resident | 06/19/20 |
| 43,575 | Dade | 64 | Female | Unknown | | | FL resident | 06/19/20 |
| 43,576 | Dade | 49 | Male | Unknown | | | FL resident | 06/19/20 |
| 43,577 | Dade | 24 | Male | Unknown | | | FL resident | 06/19/20 |
| 43,578 | Dade | 56 | Female | Unknown | | | FL resident | 06/19/20 |
| 43,579 | Dade | 29 | Male | Unknown | | | FL resident | 06/19/20 |
| 43,580 | Dade | 49 | Female | Unknown | | | FL resident | 06/19/20 |
| 43,581 | Dade | 76 | Female | Unknown | | | FL resident | 06/19/20 |
| 43,582 | Dade | 62 | Female | Unknown | | | FL resident | 06/19/20 |
| 43,583 | Dade | 92 | Male | Unknown | | | FL resident | 06/19/20 |
| 43,584 | Dade | 76 | Male | Unknown | | | FL resident | 06/19/20 |
| 43,585 | Dade | 36 | Male | Unknown | | | FL resident | 06/19/20 |
| 43,586 | Dade | 32 | Male | Unknown | | | FL resident | 06/19/20 |
| 43,587 | Dade | 44 | Male | Unknown | | | FL resident | 06/19/20 |
| 43,588 | Dade | 35 | Female | Unknown | | | FL resident | 06/19/20 |
| 43,589 | Dade | 53 | Female | Unknown | | | FL resident | 06/19/20 |
| 43,590 | Dade | 28 | Male | Unknown | | | FL resident | 06/19/20 |
| 43,591 | Dade | 44 | Male | Unknown | | | FL resident | 06/19/20 |
| 43,592 | Dade | 46 | Female | Unknown | | | FL resident | 06/19/20 |

Coronavirus: line list of cases

Data through Jun 23, 2020 verified as of Jun 24, 2020 at 09:25 AM

Data in this report are provisional and subject to change.

| Case | County | Age | Gender | Travel related | Travel detail | Contact with a confirmed case | Jurisdiction | Date case counted |
|--------|--------|-----|--------|----------------|---------------|-------------------------------|--------------|-------------------|
| 43,593 | Dade | 41 | Male | No | | Yes | FL resident | 06/19/20 |
| 43,594 | Dade | 32 | Male | Unknown | | Yes | FL resident | 06/19/20 |
| 43,595 | Dade | 40 | Male | Unknown | | | FL resident | 06/19/20 |
| 43,596 | Dade | 28 | Male | No | | Yes | FL resident | 06/19/20 |
| 43,597 | Dade | 42 | Female | Unknown | | | FL resident | 06/19/20 |
| 43,598 | Dade | 58 | Female | No | | Yes | FL resident | 06/19/20 |
| 43,599 | Dade | 50 | Female | Unknown | | | FL resident | 06/19/20 |
| 43,600 | Dade | 56 | Female | Unknown | | | FL resident | 06/19/20 |
| 43,601 | Dade | 1 | Female | Unknown | | | FL resident | 06/19/20 |
| 43,602 | Dade | 36 | Female | Unknown | | | FL resident | 06/19/20 |
| 43,603 | Dade | 15 | Female | Unknown | | | FL resident | 06/19/20 |
| 43,604 | Dade | 17 | Female | Unknown | | | FL resident | 06/19/20 |
| 43,605 | Dade | 21 | Male | Unknown | | | FL resident | 06/19/20 |
| 43,606 | Dade | 44 | Female | No | | No | FL resident | 06/19/20 |
| 43,607 | Dade | 42 | Male | Unknown | | | FL resident | 06/19/20 |
| 43,608 | Dade | 28 | Male | Unknown | | | FL resident | 06/19/20 |
| 43,609 | Dade | 29 | Male | Unknown | | | FL resident | 06/19/20 |
| 43,610 | Dade | 47 | Male | Unknown | | | FL resident | 06/19/20 |
| 43,611 | Dade | 84 | Male | Unknown | | | FL resident | 06/19/20 |
| 43,612 | Dade | 28 | Female | Unknown | | | FL resident | 06/19/20 |
| 43,613 | Dade | 48 | Female | Unknown | | | FL resident | 06/19/20 |
| 43,614 | Dade | 18 | Male | Unknown | | | FL resident | 06/19/20 |
| 43,615 | Dade | 26 | Female | Unknown | | | FL resident | 06/19/20 |
| 43,616 | Dade | 32 | Male | No | | Yes | FL resident | 06/19/20 |
| 43,617 | Dade | 56 | Male | No | | Yes | FL resident | 06/19/20 |
| 43,618 | Dade | 19 | Female | No | | Yes | FL resident | 06/19/20 |
| 43,619 | Dade | 55 | Male | Unknown | | | FL resident | 06/19/20 |
| 43,620 | Dade | 49 | Female | Unknown | | | FL resident | 06/19/20 |
| 43,621 | Dade | 35 | Male | No | | | FL resident | 06/19/20 |
| 43,622 | Dade | 77 | Male | Unknown | | | FL resident | 06/19/20 |
| 43,623 | Dade | 46 | Male | No | | Unknown | FL resident | 06/19/20 |
| 43,624 | Dade | 36 | Male | Unknown | | | FL resident | 06/19/20 |
| 43,625 | Dade | 78 | Male | Unknown | | | FL resident | 06/19/20 |
| 43,626 | Dade | 86 | Male | Unknown | | | FL resident | 06/19/20 |
| 43,627 | Dade | 45 | Male | Unknown | | | FL resident | 06/19/20 |
| 43,628 | Dade | 59 | Female | Unknown | | | FL resident | 06/19/20 |
| 43,629 | Dade | 84 | Male | Unknown | | | FL resident | 06/19/20 |
| 43,630 | Dade | 40 | Female | Unknown | | | FL resident | 06/19/20 |
| 43,631 | Dade | 87 | Male | Unknown | | | FL resident | 06/19/20 |
| 43,632 | Dade | 25 | Female | Unknown | | | FL resident | 06/19/20 |
| 43,633 | Dade | 35 | Male | Unknown | | | FL resident | 06/19/20 |
| 43,634 | Dade | 16 | Female | Unknown | | | FL resident | 06/19/20 |
| 43,635 | Dade | 24 | Male | Unknown | | | FL resident | 06/19/20 |
| 43,636 | Dade | 23 | Male | Unknown | | | FL resident | 06/19/20 |
| 43,637 | Dade | 20 | Male | Unknown | | | FL resident | 06/19/20 |
| 43,638 | Dade | 44 | Female | Unknown | | | FL resident | 06/19/20 |
| 43,639 | Dade | 55 | Female | Unknown | | | FL resident | 06/19/20 |
| 43,640 | Dade | 58 | Female | Unknown | | | FL resident | 06/19/20 |
| 43,641 | Dade | 21 | Female | Unknown | | | FL resident | 06/19/20 |
| 43,642 | Dade | 14 | Female | Unknown | | | FL resident | 06/19/20 |
| 43,643 | Dade | 15 | Male | Unknown | | | FL resident | 06/19/20 |
| 43,644 | Dade | 30 | Male | Unknown | | | FL resident | 06/19/20 |
| 43,645 | Dade | 50 | Male | Unknown | | | FL resident | 06/19/20 |
| 43,646 | Dade | 55 | Male | Unknown | | | FL resident | 06/19/20 |
| 43,647 | Dade | 45 | Male | Unknown | | | FL resident | 06/19/20 |
| 43,648 | Dade | 41 | Female | Unknown | | | FL resident | 06/19/20 |
| 43,649 | Dade | 37 | Female | Unknown | | | FL resident | 06/19/20 |
| 43,650 | Dade | 23 | Male | Unknown | | | FL resident | 06/19/20 |
| 43,651 | Dade | 30 | Female | Unknown | | | FL resident | 06/19/20 |
| 43,652 | Dade | 58 | Male | Unknown | | | FL resident | 06/19/20 |
| 43,653 | Dade | 42 | Female | Unknown | | | FL resident | 06/19/20 |
| 43,654 | Dade | 34 | Female | Unknown | | | FL resident | 06/19/20 |

Coronavirus: line list of cases

Data through Jun 23, 2020 verified as of Jun 24, 2020 at 09:25 AM

Data in this report are provisional and subject to change.

| Case | County | Age | Gender | Travel related | Travel detail | Contact with a confirmed case | Jurisdiction | Date case counted |
|--------|--------|-----|--------|----------------|---------------|-------------------------------|--------------|-------------------|
| 43,655 | Dade | 32 | Male | Unknown | | | FL resident | 06/19/20 |
| 43,656 | Dade | 42 | Female | Unknown | | | FL resident | 06/19/20 |
| 43,657 | Dade | 36 | Female | Unknown | | | FL resident | 06/19/20 |
| 43,658 | Dade | 51 | Male | Unknown | | Unknown | FL resident | 06/19/20 |
| 43,659 | Dade | 55 | Female | Unknown | | | FL resident | 06/19/20 |
| 43,660 | Dade | 62 | Female | Unknown | | | FL resident | 06/19/20 |
| 43,661 | Dade | 57 | Male | Unknown | | | FL resident | 06/19/20 |
| 43,662 | Dade | 42 | Male | Unknown | | | FL resident | 06/19/20 |
| 43,663 | Dade | 22 | Male | Unknown | | | FL resident | 06/19/20 |
| 43,664 | Dade | 47 | Female | Unknown | | | FL resident | 06/19/20 |
| 43,665 | Dade | 91 | Female | Unknown | | | FL resident | 06/19/20 |
| 43,666 | Dade | 49 | Male | Unknown | | | FL resident | 06/19/20 |
| 43,667 | Dade | 38 | Female | Unknown | | | FL resident | 06/19/20 |
| 43,668 | Dade | 30 | Female | Unknown | | | FL resident | 06/19/20 |
| 43,669 | Dade | 51 | Female | Unknown | | | FL resident | 06/19/20 |
| 43,670 | Dade | 25 | Male | Unknown | | | FL resident | 06/19/20 |
| 43,671 | Dade | 56 | Female | Unknown | | | FL resident | 06/19/20 |
| 43,672 | Dade | 24 | Female | No | | Yes | FL resident | 06/19/20 |
| 43,673 | Dade | 59 | Male | Unknown | | | FL resident | 06/19/20 |
| 43,674 | Dade | 45 | Male | Unknown | | | FL resident | 06/19/20 |
| 43,675 | Dade | 28 | Female | Unknown | | | FL resident | 06/19/20 |
| 43,676 | Dade | 39 | Female | Unknown | | | FL resident | 06/19/20 |
| 43,677 | Dade | 42 | Female | Unknown | | | FL resident | 06/19/20 |
| 43,678 | Dade | 60 | Female | Unknown | | | FL resident | 06/19/20 |
| 43,679 | Dade | 24 | Male | Unknown | | | FL resident | 06/19/20 |
| 43,680 | Dade | 46 | Female | Unknown | | | FL resident | 06/19/20 |
| 43,681 | Dade | 45 | Male | Unknown | | | FL resident | 06/19/20 |
| 43,682 | Dade | 36 | Female | Unknown | | | FL resident | 06/19/20 |
| 43,683 | Dade | 57 | Female | Unknown | | | FL resident | 06/19/20 |
| 43,684 | Dade | 57 | Female | Unknown | | | FL resident | 06/19/20 |
| 43,685 | Dade | 55 | Male | Unknown | | | FL resident | 06/19/20 |
| 43,686 | Dade | 38 | Female | Unknown | | | FL resident | 06/19/20 |
| 43,687 | Dade | 44 | Female | Unknown | | | FL resident | 06/19/20 |
| 43,688 | Dade | 45 | Male | Unknown | | | FL resident | 06/19/20 |
| 43,689 | Dade | 48 | Female | Unknown | | Yes | FL resident | 06/19/20 |
| 43,690 | Dade | 67 | Female | Unknown | | | FL resident | 06/19/20 |
| 43,691 | Dade | 19 | Female | Unknown | | | FL resident | 06/19/20 |
| 43,692 | Dade | 30 | Male | Unknown | | | FL resident | 06/19/20 |
| 43,693 | Dade | 21 | Male | Unknown | | | FL resident | 06/19/20 |
| 43,694 | Dade | 32 | Male | Unknown | | | FL resident | 06/19/20 |
| 43,695 | Dade | 30 | Male | Unknown | | | FL resident | 06/19/20 |
| 43,696 | Dade | 28 | Male | Unknown | | | FL resident | 06/19/20 |
| 43,697 | Dade | 36 | Male | Unknown | | | FL resident | 06/19/20 |
| 43,698 | Dade | 44 | Female | No | | Yes | FL resident | 06/19/20 |
| 43,699 | Dade | 70 | Female | Unknown | | | FL resident | 06/19/20 |
| 43,700 | Dade | 72 | Female | Unknown | | | FL resident | 06/19/20 |
| 43,701 | Dade | 58 | Female | Unknown | | | FL resident | 06/19/20 |
| 43,702 | Dade | 31 | Female | Unknown | | | FL resident | 06/19/20 |
| 43,703 | Dade | 34 | Female | Unknown | | | FL resident | 06/19/20 |
| 43,704 | Dade | 18 | Female | Unknown | | | FL resident | 06/19/20 |
| 43,705 | Dade | 38 | Male | Unknown | | | FL resident | 06/19/20 |
| 43,706 | Dade | 52 | Male | Unknown | | | FL resident | 06/19/20 |
| 43,707 | Dade | 57 | Male | Unknown | | | FL resident | 06/19/20 |
| 43,708 | Dade | 22 | Female | Unknown | | | FL resident | 06/19/20 |
| 43,709 | Dade | 60 | Female | Unknown | | | FL resident | 06/19/20 |
| 43,710 | Dade | 36 | Female | Unknown | | | FL resident | 06/19/20 |
| 43,711 | Dade | 34 | Male | No | | Unknown | FL resident | 06/19/20 |
| 43,712 | Dade | 24 | Female | Unknown | | | FL resident | 06/19/20 |
| 43,713 | Dade | 40 | Male | Unknown | | | FL resident | 06/19/20 |
| 43,714 | Dade | 40 | Female | No | | Yes | FL resident | 06/19/20 |
| 43,715 | Dade | 30 | Female | Unknown | | | FL resident | 06/19/20 |
| 43,716 | Dade | 37 | Female | No | | Yes | FL resident | 06/19/20 |

Coronavirus: line list of cases

Data through Jun 23, 2020 verified as of Jun 24, 2020 at 09:25 AM

Data in this report are provisional and subject to change.

| Case | County | Age | Gender | Travel related | Travel detail | Contact with a confirmed case | Jurisdiction | Date case counted |
|--------|--------|-----|--------|----------------|---------------|-------------------------------|--------------|-------------------|
| 43,717 | Dade | 53 | Male | Unknown | | | FL resident | 06/19/20 |
| 43,718 | Dade | 33 | Female | Unknown | | | FL resident | 06/19/20 |
| 43,719 | Dade | 65 | Male | Unknown | | | FL resident | 06/19/20 |
| 43,720 | Dade | 39 | Female | No | | Yes | FL resident | 06/19/20 |
| 43,721 | Dade | 27 | Male | Unknown | | | FL resident | 06/19/20 |
| 43,722 | Dade | 50 | Male | Unknown | | | FL resident | 06/19/20 |
| 43,723 | Dade | 44 | Male | Unknown | | | FL resident | 06/19/20 |
| 43,724 | Dade | 74 | Male | No | | Yes | FL resident | 06/19/20 |
| 43,725 | Dade | 96 | Female | Unknown | | | FL resident | 06/19/20 |
| 43,726 | Dade | 60 | Male | Unknown | | | FL resident | 06/19/20 |
| 43,727 | Dade | 56 | Female | Unknown | | | FL resident | 06/19/20 |
| 43,728 | Dade | 84 | Male | Unknown | | | FL resident | 06/19/20 |
| 43,729 | Dade | 90 | Male | Unknown | | | FL resident | 06/19/20 |
| 43,730 | Dade | 30 | Female | Unknown | | | FL resident | 06/19/20 |
| 43,731 | Dade | 45 | Female | Unknown | | | FL resident | 06/19/20 |
| 43,732 | Dade | 50 | Female | Unknown | | | FL resident | 06/19/20 |
| 43,733 | Dade | 76 | Male | Unknown | | | FL resident | 06/19/20 |
| 43,734 | Dade | 96 | Male | Unknown | | | FL resident | 06/19/20 |
| 43,735 | Dade | 37 | Male | Unknown | | | FL resident | 06/19/20 |
| 43,736 | Dade | 27 | Female | Unknown | | | FL resident | 06/19/20 |
| 43,737 | Dade | 34 | Male | Unknown | | | FL resident | 06/19/20 |
| 43,738 | Dade | 29 | Male | Unknown | | | FL resident | 06/19/20 |
| 43,739 | Dade | 18 | Male | Unknown | | | FL resident | 06/19/20 |
| 43,740 | Dade | 78 | Male | Unknown | | | FL resident | 06/19/20 |
| 43,741 | Dade | 46 | Female | Unknown | | | FL resident | 06/19/20 |
| 43,742 | Dade | 55 | Male | Unknown | | | FL resident | 06/19/20 |
| 43,743 | Dade | 67 | Female | Unknown | | | FL resident | 06/19/20 |
| 43,744 | Dade | 17 | Female | Unknown | | | FL resident | 06/19/20 |
| 43,745 | Dade | 30 | Female | Unknown | | | FL resident | 06/19/20 |
| 43,746 | Dade | 56 | Female | Unknown | | | FL resident | 06/19/20 |
| 43,747 | Dade | 26 | Male | Unknown | | | FL resident | 06/19/20 |
| 43,748 | Dade | 54 | Male | Unknown | | Yes | FL resident | 06/19/20 |
| 43,749 | Dade | 36 | Male | Unknown | | | FL resident | 06/19/20 |
| 43,750 | Dade | 30 | Female | Unknown | | | FL resident | 06/19/20 |
| 43,751 | Dade | 52 | Male | Unknown | | | FL resident | 06/19/20 |
| 43,752 | Dade | 57 | Female | Unknown | | | FL resident | 06/19/20 |
| 43,753 | Dade | 26 | Female | Unknown | | | FL resident | 06/19/20 |
| 43,754 | Dade | 43 | Male | Unknown | | | FL resident | 06/19/20 |
| 43,755 | Dade | 30 | Female | Unknown | | | FL resident | 06/19/20 |
| 43,756 | Dade | 80 | Female | Unknown | | | FL resident | 06/19/20 |
| 43,757 | Dade | 52 | Female | Unknown | | | FL resident | 06/19/20 |
| 43,758 | Dade | 32 | Male | Unknown | | | FL resident | 06/19/20 |
| 43,759 | Dade | 46 | Male | Unknown | | | FL resident | 06/19/20 |
| 43,760 | Dade | 20 | Female | Unknown | | | FL resident | 06/19/20 |
| 43,761 | Dade | 33 | Male | Unknown | | | FL resident | 06/19/20 |
| 43,762 | Dade | 46 | Male | No | | Yes | FL resident | 06/19/20 |
| 43,763 | Dade | 27 | Male | Unknown | | | FL resident | 06/19/20 |
| 43,764 | Dade | 54 | Female | Unknown | | | FL resident | 06/19/20 |
| 43,765 | Dade | 25 | Male | Unknown | | | FL resident | 06/19/20 |
| 43,766 | Dade | 27 | Female | Unknown | | | FL resident | 06/19/20 |
| 43,767 | Dade | 17 | Male | Unknown | | | FL resident | 06/19/20 |
| 43,768 | Dade | 59 | Male | Unknown | | | FL resident | 06/19/20 |
| 43,769 | Dade | 43 | Male | Unknown | | Yes | FL resident | 06/19/20 |
| 43,770 | Dade | 24 | Male | Unknown | | Yes | FL resident | 06/19/20 |
| 43,771 | Dade | 33 | Male | Unknown | | Yes | FL resident | 06/19/20 |
| 43,772 | Dade | 45 | Male | Unknown | | | FL resident | 06/19/20 |
| 43,773 | Dade | 16 | Female | Unknown | | | FL resident | 06/19/20 |
| 43,774 | Dade | 28 | Male | Unknown | | | FL resident | 06/19/20 |
| 43,775 | Dade | 58 | Male | Unknown | | | FL resident | 06/19/20 |
| 43,776 | Dade | 31 | Female | Unknown | | | FL resident | 06/19/20 |
| 43,777 | Dade | 55 | Male | Unknown | | | FL resident | 06/19/20 |
| 43,778 | Dade | 38 | Male | Unknown | | | FL resident | 06/19/20 |

Coronavirus: line list of cases

Data through Jun 23, 2020 verified as of Jun 24, 2020 at 09:25 AM

Data in this report are provisional and subject to change.

| Case | County | Age | Gender | Travel related | Travel detail | Contact with a confirmed case | Jurisdiction | Date case counted |
|--------|--------|-----|--------|----------------|---------------|-------------------------------|--------------|-------------------|
| 43,779 | Dade | 39 | Female | Unknown | | | FL resident | 06/19/20 |
| 43,780 | Dade | 12 | Female | Unknown | | | FL resident | 06/19/20 |
| 43,781 | Dade | 32 | Female | Unknown | | Unknown | FL resident | 06/19/20 |
| 43,782 | Dade | 18 | Female | Unknown | | | FL resident | 06/19/20 |
| 43,783 | Dade | 26 | Female | Unknown | | | FL resident | 06/19/20 |
| 43,784 | Dade | 35 | Male | Unknown | | | FL resident | 06/19/20 |
| 43,785 | Dade | 28 | Female | Unknown | | | FL resident | 06/19/20 |
| 43,786 | Dade | 55 | Male | Unknown | | Unknown | FL resident | 06/19/20 |
| 43,787 | Dade | 23 | Male | Unknown | | | FL resident | 06/19/20 |
| 43,788 | Dade | 48 | Male | Unknown | | | FL resident | 06/19/20 |
| 43,789 | Dade | 76 | Male | Unknown | | Yes | FL resident | 06/19/20 |
| 43,790 | Dade | 32 | Female | No | | No | FL resident | 06/19/20 |
| 43,791 | Dade | 57 | Female | Unknown | | | FL resident | 06/19/20 |
| 43,792 | Dade | 24 | Female | Unknown | | | FL resident | 06/19/20 |
| 43,793 | Dade | 39 | Female | No | | Yes | FL resident | 06/19/20 |
| 43,794 | Dade | 17 | Male | Unknown | | | FL resident | 06/19/20 |
| 43,795 | Dade | 18 | Male | Unknown | | | FL resident | 06/19/20 |
| 43,796 | Dade | 33 | Male | Unknown | | | FL resident | 06/19/20 |
| 43,797 | Dade | 0 | Female | Unknown | | | FL resident | 06/19/20 |
| 43,798 | Dade | 4 | Male | Unknown | | | FL resident | 06/19/20 |
| 43,799 | Dade | 51 | Female | Unknown | | | FL resident | 06/19/20 |
| 43,800 | Dade | 75 | Male | Unknown | | | FL resident | 06/19/20 |
| 43,801 | Dade | 83 | Female | Unknown | | | FL resident | 06/19/20 |
| 43,802 | Dade | 14 | Female | Unknown | | | FL resident | 06/19/20 |
| 43,803 | Dade | 13 | Male | Unknown | | | FL resident | 06/19/20 |
| 43,804 | Dade | 76 | Female | Unknown | | | FL resident | 06/19/20 |
| 43,805 | Dade | 58 | Female | Unknown | | Unknown | FL resident | 06/19/20 |
| 43,806 | Dade | 47 | Male | Unknown | | | FL resident | 06/19/20 |
| 43,807 | Dade | 37 | Female | Unknown | | | FL resident | 06/19/20 |
| 43,808 | Dade | 67 | Male | Unknown | | | FL resident | 06/19/20 |
| 43,809 | Dade | 48 | Female | Unknown | | | FL resident | 06/19/20 |
| 43,810 | Dade | 40 | Male | Unknown | | | FL resident | 06/19/20 |
| 43,811 | Dade | 10 | Female | Unknown | | Yes | FL resident | 06/19/20 |
| 43,812 | Dade | 42 | Female | No | | Yes | FL resident | 06/19/20 |
| 43,813 | Dade | 25 | Female | No | | No | FL resident | 06/19/20 |
| 43,814 | Dade | 72 | Male | Unknown | | | FL resident | 06/19/20 |
| 43,815 | Dade | 18 | Female | Unknown | | | FL resident | 06/19/20 |
| 43,816 | Dade | 59 | Male | Unknown | | | FL resident | 06/19/20 |
| 43,817 | Dade | 55 | Male | Unknown | | | FL resident | 06/19/20 |
| 43,818 | Dade | 17 | Female | Unknown | | | FL resident | 06/19/20 |
| 43,819 | Dade | 67 | Female | Unknown | | | FL resident | 06/19/20 |
| 43,820 | Dade | 26 | Female | Unknown | | | FL resident | 06/19/20 |
| 43,821 | Dade | 87 | Male | Unknown | | | FL resident | 06/19/20 |
| 43,822 | Dade | 65 | Male | Unknown | | | FL resident | 06/19/20 |
| 43,823 | Dade | 72 | Female | Unknown | | | FL resident | 06/19/20 |
| 43,824 | Dade | 11 | Male | Unknown | | | FL resident | 06/19/20 |
| 43,825 | Dade | 91 | Female | Unknown | | | FL resident | 06/19/20 |
| 43,826 | Dade | 67 | Male | No | | Unknown | FL resident | 06/19/20 |
| 43,827 | Dade | 47 | Female | Unknown | | | FL resident | 06/19/20 |
| 43,828 | Dade | 18 | Female | No | | Yes | FL resident | 06/19/20 |
| 43,829 | Dade | 15 | Male | Unknown | | Yes | FL resident | 06/19/20 |
| 43,830 | Dade | 49 | Male | Unknown | | | FL resident | 06/19/20 |
| 43,831 | Dade | 57 | Male | Unknown | | | FL resident | 06/19/20 |
| 43,832 | Dade | 47 | Female | Unknown | | | FL resident | 06/19/20 |
| 43,833 | Dade | 68 | Male | Unknown | | | FL resident | 06/19/20 |
| 43,834 | Dade | 17 | Female | Unknown | | | FL resident | 06/19/20 |
| 43,835 | Dade | 6 | Female | Unknown | | | FL resident | 06/19/20 |
| 43,836 | Dade | 49 | Male | Unknown | | | FL resident | 06/19/20 |
| 43,837 | Dade | 32 | Male | Unknown | | | FL resident | 06/19/20 |
| 43,838 | Dade | 69 | Female | Unknown | | | FL resident | 06/19/20 |
| 43,839 | Dade | 75 | Female | Unknown | | | FL resident | 06/19/20 |
| 43,840 | Dade | 63 | Female | Unknown | | | FL resident | 06/19/20 |

Coronavirus: line list of cases

Data through Jun 23, 2020 verified as of Jun 24, 2020 at 09:25 AM

Data in this report are provisional and subject to change.

| Case | County | Age | Gender | Travel related | Travel detail | Contact with a confirmed case | Jurisdiction | Date case counted |
|--------|--------|-----|--------|----------------|---------------|-------------------------------|--------------|-------------------|
| 43,841 | Dade | 30 | Female | Unknown | | | FL resident | 06/19/20 |
| 43,842 | Dade | 57 | Male | Unknown | | | FL resident | 06/19/20 |
| 43,843 | Dade | 65 | Female | Unknown | | | FL resident | 06/19/20 |
| 43,844 | Dade | 40 | Female | Unknown | | | FL resident | 06/19/20 |
| 43,845 | Dade | 28 | Female | Unknown | | | FL resident | 06/19/20 |
| 43,846 | Dade | 36 | Female | Unknown | | | FL resident | 06/19/20 |
| 43,847 | Dade | 55 | Female | Unknown | | | FL resident | 06/19/20 |
| 43,848 | Dade | 70 | Male | Unknown | | | FL resident | 06/19/20 |
| 43,849 | Dade | 33 | Female | Unknown | | | FL resident | 06/19/20 |
| 43,850 | Dade | 69 | Female | Unknown | | | FL resident | 06/20/20 |
| 43,851 | Dade | 2 | Male | Unknown | | | FL resident | 06/20/20 |
| 43,852 | Dade | 35 | Male | No | | Yes | FL resident | 06/20/20 |
| 43,853 | Dade | 21 | Female | Unknown | | | FL resident | 06/20/20 |
| 43,854 | Dade | 26 | Female | Unknown | | | FL resident | 06/20/20 |
| 43,855 | Dade | 51 | Female | No | | Unknown | FL resident | 06/20/20 |
| 43,856 | Dade | 7 | Female | No | | Yes | FL resident | 06/20/20 |
| 43,857 | Dade | 67 | Female | Unknown | | | FL resident | 06/20/20 |
| 43,858 | Dade | 27 | Male | Unknown | | | FL resident | 06/20/20 |
| 43,859 | Dade | 32 | Male | Unknown | | Yes | FL resident | 06/20/20 |
| 43,860 | Dade | 26 | Male | Unknown | | | FL resident | 06/20/20 |
| 43,861 | Dade | 42 | Female | Unknown | | | FL resident | 06/20/20 |
| 43,862 | Dade | 57 | Female | Unknown | | | FL resident | 06/20/20 |
| 43,863 | Dade | 43 | Male | Unknown | | | FL resident | 06/20/20 |
| 43,864 | Dade | 35 | Female | Unknown | | | FL resident | 06/20/20 |
| 43,865 | Dade | 39 | Female | Unknown | | | FL resident | 06/20/20 |
| 43,866 | Dade | 31 | Female | No | | No | FL resident | 06/20/20 |
| 43,867 | Dade | 3 | Male | Unknown | | | FL resident | 06/20/20 |
| 43,868 | Dade | 33 | Male | Unknown | | | FL resident | 06/20/20 |
| 43,869 | Dade | 21 | Male | Unknown | | | FL resident | 06/20/20 |
| 43,870 | Dade | 11 | Male | Unknown | | | FL resident | 06/20/20 |
| 43,871 | Dade | 14 | Female | No | | Yes | FL resident | 06/20/20 |
| 43,872 | Dade | 21 | Female | Unknown | | | FL resident | 06/20/20 |
| 43,873 | Dade | 32 | Male | Unknown | | | FL resident | 06/20/20 |
| 43,874 | Dade | 22 | Female | Unknown | | | FL resident | 06/20/20 |
| 43,875 | Dade | 36 | Male | Unknown | | | FL resident | 06/20/20 |
| 43,876 | Dade | 29 | Female | Unknown | | | FL resident | 06/20/20 |
| 43,877 | Dade | 47 | Male | Unknown | | | FL resident | 06/20/20 |
| 43,878 | Dade | 53 | Male | Unknown | | | FL resident | 06/20/20 |
| 43,879 | Dade | 56 | Male | Unknown | | | FL resident | 06/20/20 |
| 43,880 | Dade | 51 | Male | Unknown | | | FL resident | 06/20/20 |
| 43,881 | Dade | 34 | Female | Unknown | | | FL resident | 06/20/20 |
| 43,882 | Dade | 11 | Female | Unknown | | | FL resident | 06/20/20 |
| 43,883 | Dade | 77 | Female | Unknown | | | FL resident | 06/20/20 |
| 43,884 | Dade | 0 | Female | Unknown | | | FL resident | 06/20/20 |
| 43,885 | Dade | 44 | Male | Unknown | | | FL resident | 06/20/20 |
| 43,886 | Dade | 89 | Male | Unknown | | | FL resident | 06/20/20 |
| 43,887 | Dade | 14 | Female | Unknown | | | FL resident | 06/20/20 |
| 43,888 | Dade | 24 | Male | Unknown | | | FL resident | 06/20/20 |
| 43,889 | Dade | 27 | Female | Unknown | | | FL resident | 06/20/20 |
| 43,890 | Dade | 9 | Male | Unknown | | | FL resident | 06/20/20 |
| 43,891 | Dade | 78 | Male | Unknown | | | FL resident | 06/20/20 |
| 43,892 | Dade | 78 | Male | Unknown | | | FL resident | 06/20/20 |
| 43,893 | Dade | 69 | Male | Unknown | | | FL resident | 06/20/20 |
| 43,894 | Dade | 88 | Male | No | | No | FL resident | 06/20/20 |
| 43,895 | Dade | 54 | Male | Unknown | | | FL resident | 06/20/20 |
| 43,896 | Dade | 63 | Female | Unknown | | | FL resident | 06/20/20 |
| 43,897 | Dade | 31 | Male | Unknown | | | FL resident | 06/20/20 |
| 43,898 | Dade | 45 | Male | Unknown | | | FL resident | 06/20/20 |
| 43,899 | Dade | 30 | Female | Unknown | | | FL resident | 06/20/20 |
| 43,900 | Dade | 29 | Female | No | | Unknown | FL resident | 06/20/20 |
| 43,901 | Dade | 46 | Male | Unknown | | | FL resident | 06/20/20 |
| 43,902 | Dade | 55 | Male | Unknown | | | FL resident | 06/20/20 |

Coronavirus: line list of cases

Data through Jun 23, 2020 verified as of Jun 24, 2020 at 09:25 AM

Data in this report are provisional and subject to change.

| Case | County | Age | Gender | Travel related | Travel detail | Contact with a confirmed case | Jurisdiction | Date case counted |
|--------|--------|-----|--------|----------------|---------------|-------------------------------|--------------|-------------------|
| 43,903 | Dade | 29 | Female | Unknown | | | FL resident | 06/20/20 |
| 43,904 | Dade | 44 | Male | Unknown | | | FL resident | 06/20/20 |
| 43,905 | Dade | 53 | Female | Unknown | | | FL resident | 06/20/20 |
| 43,906 | Dade | 36 | Male | Unknown | | | FL resident | 06/20/20 |
| 43,907 | Dade | 32 | Female | Unknown | | | FL resident | 06/20/20 |
| 43,908 | Dade | 28 | Female | Unknown | | | FL resident | 06/20/20 |
| 43,909 | Dade | 47 | Male | Unknown | | | FL resident | 06/20/20 |
| 43,910 | Dade | 20 | Female | Unknown | | | FL resident | 06/20/20 |
| 43,911 | Dade | 49 | Female | Unknown | | | FL resident | 06/20/20 |
| 43,912 | Dade | 25 | Female | Unknown | | | FL resident | 06/20/20 |
| 43,913 | Dade | 22 | Male | Unknown | | | FL resident | 06/20/20 |
| 43,914 | Dade | 33 | Male | Unknown | | | FL resident | 06/20/20 |
| 43,915 | Dade | 27 | Female | Unknown | | | FL resident | 06/20/20 |
| 43,916 | Dade | 3 | Female | Unknown | | | FL resident | 06/20/20 |
| 43,917 | Dade | 25 | Male | Unknown | | | FL resident | 06/20/20 |
| 43,918 | Dade | 53 | Female | Unknown | | | FL resident | 06/20/20 |
| 43,919 | Dade | 48 | Male | Unknown | | | FL resident | 06/20/20 |
| 43,920 | Dade | 49 | Female | Unknown | | | FL resident | 06/20/20 |
| 43,921 | Dade | 66 | Female | Unknown | | | FL resident | 06/20/20 |
| 43,922 | Dade | 55 | Female | Unknown | | | FL resident | 06/20/20 |
| 43,923 | Dade | 45 | Male | Unknown | | Unknown | FL resident | 06/20/20 |
| 43,924 | Dade | 55 | Male | Unknown | | | FL resident | 06/20/20 |
| 43,925 | Dade | 22 | Male | Unknown | | | FL resident | 06/20/20 |
| 43,926 | Dade | 26 | Male | Unknown | | | FL resident | 06/20/20 |
| 43,927 | Dade | 36 | Male | Unknown | | | FL resident | 06/20/20 |
| 43,928 | Dade | 52 | Male | Unknown | | | FL resident | 06/20/20 |
| 43,929 | Dade | 30 | Female | Unknown | | | FL resident | 06/20/20 |
| 43,930 | Dade | 26 | Female | Unknown | | | FL resident | 06/20/20 |
| 43,931 | Dade | 52 | Male | Unknown | | | FL resident | 06/20/20 |
| 43,932 | Dade | 21 | Female | Unknown | | | FL resident | 06/20/20 |
| 43,933 | Dade | 40 | Female | Unknown | | | FL resident | 06/20/20 |
| 43,934 | Dade | 29 | Female | Unknown | | | FL resident | 06/20/20 |
| 43,935 | Dade | 54 | Female | Unknown | | | FL resident | 06/20/20 |
| 43,936 | Dade | 49 | Female | Unknown | | | FL resident | 06/20/20 |
| 43,937 | Dade | 30 | Male | Unknown | | | FL resident | 06/20/20 |
| 43,938 | Dade | 25 | Female | Unknown | | | FL resident | 06/20/20 |
| 43,939 | Dade | 61 | Female | Unknown | | | FL resident | 06/20/20 |
| 43,940 | Dade | 30 | Female | Unknown | | | FL resident | 06/20/20 |
| 43,941 | Dade | 16 | Female | Unknown | | | FL resident | 06/20/20 |
| 43,942 | Dade | 23 | Female | Unknown | | | FL resident | 06/20/20 |
| 43,943 | Dade | 54 | Male | Unknown | | | FL resident | 06/20/20 |
| 43,944 | Dade | 33 | Female | Unknown | | | FL resident | 06/20/20 |
| 43,945 | Dade | 36 | Male | Unknown | | | FL resident | 06/20/20 |
| 43,946 | Dade | 35 | Female | Unknown | | | FL resident | 06/20/20 |
| 43,947 | Dade | 59 | Male | Unknown | | | FL resident | 06/20/20 |
| 43,948 | Dade | 51 | Female | Unknown | | | FL resident | 06/20/20 |
| 43,949 | Dade | 29 | Male | Unknown | | | FL resident | 06/20/20 |
| 43,950 | Dade | 24 | Male | Unknown | | | FL resident | 06/20/20 |
| 43,951 | Dade | 53 | Male | Unknown | | | FL resident | 06/20/20 |
| 43,952 | Dade | 55 | Male | Unknown | | | FL resident | 06/20/20 |
| 43,953 | Dade | 39 | Male | Unknown | | | FL resident | 06/20/20 |
| 43,954 | Dade | 62 | Female | Unknown | | | FL resident | 06/20/20 |
| 43,955 | Dade | 90 | Male | Unknown | | | FL resident | 06/20/20 |
| 43,956 | Dade | 68 | Male | Unknown | | | FL resident | 06/20/20 |
| 43,957 | Dade | 50 | Male | Unknown | | | FL resident | 06/20/20 |
| 43,958 | Dade | 78 | Male | No | | Yes | FL resident | 06/20/20 |
| 43,959 | Dade | 77 | Male | Unknown | | | FL resident | 06/20/20 |
| 43,960 | Dade | 15 | Female | Unknown | | | FL resident | 06/20/20 |
| 43,961 | Dade | 29 | Female | Unknown | | | FL resident | 06/20/20 |
| 43,962 | Dade | 58 | Male | Unknown | | | FL resident | 06/20/20 |
| 43,963 | Dade | 23 | Female | Unknown | | | FL resident | 06/20/20 |
| 43,964 | Dade | 56 | Male | Unknown | | | FL resident | 06/20/20 |

Coronavirus: line list of cases

Data through Jun 23, 2020 verified as of Jun 24, 2020 at 09:25 AM

Data in this report are provisional and subject to change.

| Case | County | Age | Gender | Travel related | Travel detail | Contact with a confirmed case | Jurisdiction | Date case counted |
|--------|--------|-----|--------|----------------|---------------|-------------------------------|--------------|-------------------|
| 43,965 | Dade | 74 | Male | Unknown | | | FL resident | 06/20/20 |
| 43,966 | Dade | 80 | Female | Unknown | | | FL resident | 06/20/20 |
| 43,967 | Dade | 22 | Male | Unknown | | | FL resident | 06/20/20 |
| 43,968 | Dade | 38 | Male | No | | Yes | FL resident | 06/20/20 |
| 43,969 | Dade | 34 | Male | Unknown | | | FL resident | 06/20/20 |
| 43,970 | Dade | 35 | Male | Unknown | | | FL resident | 06/20/20 |
| 43,971 | Dade | 58 | Male | Unknown | | | FL resident | 06/20/20 |
| 43,972 | Dade | 41 | Male | Unknown | | | FL resident | 06/20/20 |
| 43,973 | Dade | 38 | Male | Unknown | | | FL resident | 06/20/20 |
| 43,974 | Dade | 32 | Male | Unknown | | | FL resident | 06/20/20 |
| 43,975 | Dade | 21 | Male | Unknown | | | FL resident | 06/20/20 |
| 43,976 | Dade | 32 | Female | No | | Unknown | FL resident | 06/20/20 |
| 43,977 | Dade | 24 | Female | Unknown | | | FL resident | 06/20/20 |
| 43,978 | Dade | 47 | Female | Unknown | | | FL resident | 06/20/20 |
| 43,979 | Dade | 71 | Female | Unknown | | | FL resident | 06/20/20 |
| 43,980 | Dade | 29 | Male | Unknown | | | FL resident | 06/20/20 |
| 43,981 | Dade | 16 | Male | Unknown | | | FL resident | 06/20/20 |
| 43,982 | Dade | 23 | Male | Unknown | | | FL resident | 06/20/20 |
| 43,983 | Dade | 37 | Female | Unknown | | | FL resident | 06/20/20 |
| 43,984 | Dade | 27 | Male | Unknown | | | FL resident | 06/20/20 |
| 43,985 | Dade | 19 | Male | Unknown | | | FL resident | 06/20/20 |
| 43,986 | Dade | 23 | Female | Unknown | | | FL resident | 06/20/20 |
| 43,987 | Dade | 46 | Female | Unknown | | | FL resident | 06/20/20 |
| 43,988 | Dade | 54 | Female | Unknown | | | FL resident | 06/20/20 |
| 43,989 | Dade | 41 | Female | Unknown | | | FL resident | 06/20/20 |
| 43,990 | Dade | 23 | Male | Unknown | | | FL resident | 06/20/20 |
| 43,991 | Dade | 50 | Female | Unknown | | | FL resident | 06/20/20 |
| 43,992 | Dade | 5 | Female | Unknown | | | FL resident | 06/20/20 |
| 43,993 | Dade | 51 | Female | Unknown | | | FL resident | 06/20/20 |
| 43,994 | Dade | 32 | Male | Unknown | | | FL resident | 06/20/20 |
| 43,995 | Dade | 40 | Male | Unknown | | | FL resident | 06/20/20 |
| 43,996 | Dade | 35 | Female | Unknown | | | FL resident | 06/20/20 |
| 43,997 | Dade | 50 | Female | Unknown | | | FL resident | 06/20/20 |
| 43,998 | Dade | 25 | Male | Unknown | | | FL resident | 06/20/20 |
| 43,999 | Dade | 60 | Female | No | | Yes | FL resident | 06/20/20 |
| 44,000 | Dade | 63 | Female | Unknown | | | FL resident | 06/20/20 |
| 44,001 | Dade | 4 | Male | Unknown | | | FL resident | 06/20/20 |
| 44,002 | Dade | 33 | Female | Unknown | | | FL resident | 06/20/20 |
| 44,003 | Dade | 0 | Male | Unknown | | | FL resident | 06/20/20 |
| 44,004 | Dade | 48 | Male | Unknown | | | FL resident | 06/20/20 |
| 44,005 | Dade | 31 | Female | Unknown | | | FL resident | 06/20/20 |
| 44,006 | Dade | 67 | Female | Unknown | | | FL resident | 06/20/20 |
| 44,007 | Dade | 33 | Female | Unknown | | | FL resident | 06/20/20 |
| 44,008 | Dade | 20 | Female | Unknown | | | FL resident | 06/20/20 |
| 44,009 | Dade | 66 | Female | Unknown | | | FL resident | 06/20/20 |
| 44,010 | Dade | 34 | Male | Unknown | | | FL resident | 06/20/20 |
| 44,011 | Dade | 29 | Female | Unknown | | | FL resident | 06/20/20 |
| 44,012 | Dade | 24 | Female | Unknown | | | FL resident | 06/20/20 |
| 44,013 | Dade | 65 | Female | No | | Yes | FL resident | 06/20/20 |
| 44,014 | Dade | 27 | Male | Unknown | | | FL resident | 06/20/20 |
| 44,015 | Dade | 30 | Female | Unknown | | | FL resident | 06/20/20 |
| 44,016 | Dade | 15 | Male | Unknown | | | FL resident | 06/20/20 |
| 44,017 | Dade | 20 | Female | Unknown | | | FL resident | 06/20/20 |
| 44,018 | Dade | 42 | Female | No | | Yes | FL resident | 06/20/20 |
| 44,019 | Dade | 75 | Female | Unknown | | | FL resident | 06/20/20 |
| 44,020 | Dade | 37 | Male | Unknown | | | FL resident | 06/20/20 |
| 44,021 | Dade | 62 | Male | Unknown | | | FL resident | 06/20/20 |
| 44,022 | Dade | 27 | Female | Unknown | | | FL resident | 06/20/20 |
| 44,023 | Dade | 31 | Female | No | | | FL resident | 06/20/20 |
| 44,024 | Dade | 35 | Female | Unknown | | | FL resident | 06/20/20 |
| 44,025 | Dade | 43 | Male | Unknown | | | FL resident | 06/20/20 |
| 44,026 | Dade | 55 | Female | Unknown | | | FL resident | 06/20/20 |

Coronavirus: line list of cases

Data through Jun 23, 2020 verified as of Jun 24, 2020 at 09:25 AM

Data in this report are provisional and subject to change.

| Case | County | Age | Gender | Travel related | Travel detail | Contact with a confirmed case | Jurisdiction | Date case counted |
|--------|--------|-----|--------|----------------|---------------|-------------------------------|--------------|-------------------|
| 44,027 | Dade | 58 | Male | Unknown | | | FL resident | 06/20/20 |
| 44,028 | Dade | 30 | Female | Unknown | | | FL resident | 06/20/20 |
| 44,029 | Dade | 38 | Male | Unknown | | | FL resident | 06/20/20 |
| 44,030 | Dade | 78 | Male | No | | Yes | FL resident | 06/20/20 |
| 44,031 | Dade | 74 | Male | Unknown | | | FL resident | 06/20/20 |
| 44,032 | Dade | 34 | Male | Unknown | | | FL resident | 06/20/20 |
| 44,033 | Dade | 35 | Male | Unknown | | | FL resident | 06/20/20 |
| 44,034 | Dade | 55 | Female | No | | Yes | FL resident | 06/20/20 |
| 44,035 | Dade | 40 | Female | Unknown | | | FL resident | 06/20/20 |
| 44,036 | Dade | 26 | Female | Unknown | | | FL resident | 06/20/20 |
| 44,037 | Dade | 32 | Female | Unknown | | | FL resident | 06/20/20 |
| 44,038 | Dade | 37 | Female | No | | Yes | FL resident | 06/20/20 |
| 44,039 | Dade | 49 | Male | Unknown | | | FL resident | 06/20/20 |
| 44,040 | Dade | 21 | Male | No | | Yes | FL resident | 06/20/20 |
| 44,041 | Dade | 68 | Male | Unknown | | Yes | FL resident | 06/20/20 |
| 44,042 | Dade | 25 | Female | Unknown | | | FL resident | 06/20/20 |
| 44,043 | Dade | 58 | Male | Unknown | | | FL resident | 06/20/20 |
| 44,044 | Dade | 28 | Female | Unknown | | | FL resident | 06/20/20 |
| 44,045 | Dade | 25 | Female | Unknown | | | FL resident | 06/20/20 |
| 44,046 | Dade | 50 | Female | Unknown | | | FL resident | 06/20/20 |
| 44,047 | Dade | 22 | Female | Unknown | | | FL resident | 06/20/20 |
| 44,048 | Dade | 57 | Male | Unknown | | | FL resident | 06/20/20 |
| 44,049 | Dade | 48 | Male | Unknown | | | FL resident | 06/20/20 |
| 44,050 | Dade | 72 | Female | Unknown | | | FL resident | 06/20/20 |
| 44,051 | Dade | 24 | Female | Unknown | | | FL resident | 06/20/20 |
| 44,052 | Dade | 25 | Female | Unknown | | | FL resident | 06/20/20 |
| 44,053 | Dade | 32 | Female | Unknown | | | FL resident | 06/20/20 |
| 44,054 | Dade | 20 | Male | No | | Yes | FL resident | 06/20/20 |
| 44,055 | Dade | 39 | Male | Unknown | | | FL resident | 06/20/20 |
| 44,056 | Dade | 71 | Male | Unknown | | | FL resident | 06/20/20 |
| 44,057 | Dade | 13 | Female | Unknown | | | FL resident | 06/20/20 |
| 44,058 | Dade | 65 | Female | Unknown | | | FL resident | 06/20/20 |
| 44,059 | Dade | 47 | Male | Unknown | | | FL resident | 06/20/20 |
| 44,060 | Dade | 23 | Male | Unknown | | | FL resident | 06/20/20 |
| 44,061 | Dade | 33 | Male | Unknown | | | FL resident | 06/20/20 |
| 44,062 | Dade | 33 | Male | Unknown | | | FL resident | 06/20/20 |
| 44,063 | Dade | 4 | Female | No | | Yes | FL resident | 06/20/20 |
| 44,064 | Dade | 4 | Female | Unknown | | | FL resident | 06/20/20 |
| 44,065 | Dade | 5 | Male | Unknown | | | FL resident | 06/20/20 |
| 44,066 | Dade | 43 | Male | Unknown | | | FL resident | 06/20/20 |
| 44,067 | Dade | 59 | Female | Unknown | | | FL resident | 06/20/20 |
| 44,068 | Dade | 32 | Male | Unknown | | | FL resident | 06/20/20 |
| 44,069 | Dade | 53 | Female | Unknown | | | FL resident | 06/20/20 |
| 44,070 | Dade | 38 | Female | Unknown | | | FL resident | 06/20/20 |
| 44,071 | Dade | 25 | Female | Unknown | | | FL resident | 06/20/20 |
| 44,072 | Dade | 41 | Male | Unknown | | | FL resident | 06/20/20 |
| 44,073 | Dade | 47 | Male | Unknown | | | FL resident | 06/20/20 |
| 44,074 | Dade | 33 | Male | Unknown | | | FL resident | 06/20/20 |
| 44,075 | Dade | 56 | Female | Unknown | | | FL resident | 06/20/20 |
| 44,076 | Dade | 25 | Female | Unknown | | | FL resident | 06/20/20 |
| 44,077 | Dade | 33 | Male | No | | Unknown | FL resident | 06/20/20 |
| 44,078 | Dade | 43 | Female | Unknown | | | FL resident | 06/20/20 |
| 44,079 | Dade | 47 | Male | Unknown | | | FL resident | 06/20/20 |
| 44,080 | Dade | 47 | Male | Unknown | | | FL resident | 06/20/20 |
| 44,081 | Dade | 26 | Female | Unknown | | | FL resident | 06/20/20 |
| 44,082 | Dade | 25 | Female | Unknown | | Yes | FL resident | 06/20/20 |
| 44,083 | Dade | 42 | Female | Unknown | | | FL resident | 06/20/20 |
| 44,084 | Dade | 37 | Female | Unknown | | | FL resident | 06/20/20 |
| 44,085 | Dade | 39 | Female | Unknown | | | FL resident | 06/20/20 |
| 44,086 | Dade | 56 | Female | Unknown | | | FL resident | 06/20/20 |
| 44,087 | Dade | 49 | Male | Unknown | | | FL resident | 06/20/20 |
| 44,088 | Dade | 31 | Female | Unknown | | | FL resident | 06/20/20 |

Coronavirus: line list of cases

Data through Jun 23, 2020 verified as of Jun 24, 2020 at 09:25 AM

Data in this report are provisional and subject to change.

| Case | County | Age | Gender | Travel related | Travel detail | Contact with a confirmed case | Jurisdiction | Date case counted |
|--------|--------|-----|--------|----------------|---------------|-------------------------------|--------------|-------------------|
| 44,089 | Dade | 45 | Male | Unknown | | | FL resident | 06/20/20 |
| 44,090 | Dade | 52 | Female | Unknown | | | FL resident | 06/20/20 |
| 44,091 | Dade | 49 | Female | Unknown | | | FL resident | 06/20/20 |
| 44,092 | Dade | 23 | Female | Unknown | | | FL resident | 06/20/20 |
| 44,093 | Dade | 20 | Male | Unknown | | | FL resident | 06/20/20 |
| 44,094 | Dade | 39 | Female | No | | No | FL resident | 06/20/20 |
| 44,095 | Dade | 34 | Male | Unknown | | | FL resident | 06/20/20 |
| 44,096 | Dade | 21 | Female | Unknown | | Yes | FL resident | 06/20/20 |
| 44,097 | Dade | 19 | Male | Unknown | | Yes | FL resident | 06/20/20 |
| 44,098 | Dade | 19 | Female | Unknown | | | FL resident | 06/20/20 |
| 44,099 | Dade | 45 | Male | Unknown | | | FL resident | 06/20/20 |
| 44,100 | Dade | 33 | Male | Unknown | | | FL resident | 06/20/20 |
| 44,101 | Dade | 26 | Male | Unknown | | | FL resident | 06/20/20 |
| 44,102 | Dade | 27 | Male | Unknown | | | FL resident | 06/20/20 |
| 44,103 | Dade | 21 | Female | Unknown | | | FL resident | 06/20/20 |
| 44,104 | Dade | 27 | Female | Unknown | | | FL resident | 06/20/20 |
| 44,105 | Dade | 63 | Male | Unknown | | | FL resident | 06/20/20 |
| 44,106 | Dade | 20 | Female | Unknown | | | FL resident | 06/20/20 |
| 44,107 | Dade | 2 | Male | Unknown | | | FL resident | 06/20/20 |
| 44,108 | Dade | 39 | Female | Unknown | | | FL resident | 06/20/20 |
| 44,109 | Dade | 54 | Male | Unknown | | | FL resident | 06/20/20 |
| 44,110 | Dade | 69 | Female | Unknown | | | FL resident | 06/20/20 |
| 44,111 | Dade | 19 | Female | Unknown | | | FL resident | 06/20/20 |
| 44,112 | Dade | 80 | Male | Unknown | | | FL resident | 06/20/20 |
| 44,113 | Dade | 33 | Female | Unknown | | | FL resident | 06/20/20 |
| 44,114 | Dade | 56 | Female | Unknown | | | FL resident | 06/20/20 |
| 44,115 | Dade | 43 | Male | Unknown | | | FL resident | 06/20/20 |
| 44,116 | Dade | 64 | Female | Unknown | | | FL resident | 06/20/20 |
| 44,117 | Dade | 16 | Female | Unknown | | | FL resident | 06/20/20 |
| 44,118 | Dade | 10 | Male | Unknown | | | FL resident | 06/20/20 |
| 44,119 | Dade | 1 | Female | Unknown | | | FL resident | 06/20/20 |
| 44,120 | Dade | 41 | Male | Unknown | | | FL resident | 06/20/20 |
| 44,121 | Dade | 55 | Male | Unknown | | | FL resident | 06/20/20 |
| 44,122 | Dade | 51 | Male | Unknown | | | FL resident | 06/20/20 |
| 44,123 | Dade | 45 | Male | Unknown | | | FL resident | 06/20/20 |
| 44,124 | Dade | 87 | Female | Unknown | | | FL resident | 06/20/20 |
| 44,125 | Dade | 61 | Female | Unknown | | | FL resident | 06/20/20 |
| 44,126 | Dade | 19 | Female | Unknown | | | FL resident | 06/20/20 |
| 44,127 | Dade | 61 | Male | Unknown | | | FL resident | 06/20/20 |
| 44,128 | Dade | 55 | Male | Unknown | | | FL resident | 06/20/20 |
| 44,129 | Dade | 45 | Female | Unknown | | | FL resident | 06/20/20 |
| 44,130 | Dade | 61 | Female | Unknown | | | FL resident | 06/20/20 |
| 44,131 | Dade | 59 | Male | Unknown | | | FL resident | 06/20/20 |
| 44,132 | Dade | 28 | Female | Unknown | | | FL resident | 06/20/20 |
| 44,133 | Dade | 74 | Female | Unknown | | | FL resident | 06/20/20 |
| 44,134 | Dade | 74 | Male | Unknown | | | FL resident | 06/20/20 |
| 44,135 | Dade | 31 | Male | Unknown | | | FL resident | 06/20/20 |
| 44,136 | Dade | 52 | Female | Unknown | | | FL resident | 06/20/20 |
| 44,137 | Dade | 9 | Male | Unknown | | | FL resident | 06/20/20 |
| 44,138 | Dade | 53 | Male | Unknown | | | FL resident | 06/20/20 |
| 44,139 | Dade | 19 | Female | No | | Yes | FL resident | 06/20/20 |
| 44,140 | Dade | 43 | Male | Unknown | | | FL resident | 06/20/20 |
| 44,141 | Dade | 26 | Male | Unknown | | | FL resident | 06/20/20 |
| 44,142 | Dade | 26 | Male | Unknown | | | FL resident | 06/20/20 |
| 44,143 | Dade | 53 | Male | Unknown | | | FL resident | 06/20/20 |
| 44,144 | Dade | 52 | Female | Unknown | | | FL resident | 06/20/20 |
| 44,145 | Dade | 42 | Male | Unknown | | | FL resident | 06/20/20 |
| 44,146 | Dade | 19 | Male | Unknown | | | FL resident | 06/20/20 |
| 44,147 | Dade | 31 | Female | Unknown | | | FL resident | 06/20/20 |
| 44,148 | Dade | 23 | Female | Unknown | | | FL resident | 06/20/20 |
| 44,149 | Dade | 21 | Male | Unknown | | | FL resident | 06/20/20 |
| 44,150 | Dade | 25 | Male | Unknown | | | FL resident | 06/20/20 |

Coronavirus: line list of cases

Data through Jun 23, 2020 verified as of Jun 24, 2020 at 09:25 AM

Data in this report are provisional and subject to change.

| Case | County | Age | Gender | Travel related | Travel detail | Contact with a confirmed case | Jurisdiction | Date case counted |
|--------|--------|-----|--------|----------------|---------------|-------------------------------|--------------|-------------------|
| 44,151 | Dade | 72 | Male | Unknown | | | FL resident | 06/20/20 |
| 44,152 | Dade | 54 | Female | Unknown | | | FL resident | 06/20/20 |
| 44,153 | Dade | 58 | Male | Unknown | | | FL resident | 06/20/20 |
| 44,154 | Dade | 47 | Male | Unknown | | | FL resident | 06/20/20 |
| 44,155 | Dade | 23 | Female | Unknown | | | FL resident | 06/20/20 |
| 44,156 | Dade | 44 | Female | Unknown | | | FL resident | 06/20/20 |
| 44,157 | Dade | 76 | Male | Unknown | | | FL resident | 06/20/20 |
| 44,158 | Dade | 59 | Female | Unknown | | | FL resident | 06/20/20 |
| 44,159 | Dade | 46 | Female | Unknown | | | FL resident | 06/20/20 |
| 44,160 | Dade | 53 | Male | Unknown | | | FL resident | 06/20/20 |
| 44,161 | Dade | 57 | Female | No | | Unknown | FL resident | 06/20/20 |
| 44,162 | Dade | 35 | Female | Unknown | | Yes | FL resident | 06/20/20 |
| 44,163 | Dade | 25 | Male | Unknown | | | FL resident | 06/20/20 |
| 44,164 | Dade | 22 | Male | Unknown | | | FL resident | 06/20/20 |
| 44,165 | Dade | 45 | Male | Unknown | | | FL resident | 06/20/20 |
| 44,166 | Dade | 57 | Male | Unknown | | | FL resident | 06/20/20 |
| 44,167 | Dade | 51 | Female | Unknown | | | FL resident | 06/20/20 |
| 44,168 | Dade | 37 | Female | Unknown | | | FL resident | 06/20/20 |
| 44,169 | Dade | 77 | Female | Unknown | | | FL resident | 06/20/20 |
| 44,170 | Dade | 61 | Female | Unknown | | | FL resident | 06/20/20 |
| 44,171 | Dade | 21 | Female | Unknown | | | FL resident | 06/20/20 |
| 44,172 | Dade | 42 | Female | Unknown | | | FL resident | 06/20/20 |
| 44,173 | Dade | 73 | Female | Unknown | | | FL resident | 06/20/20 |
| 44,174 | Dade | 54 | Female | Unknown | | | FL resident | 06/20/20 |
| 44,175 | Dade | 27 | Male | Unknown | | | FL resident | 06/20/20 |
| 44,176 | Dade | 39 | Male | Unknown | | | FL resident | 06/20/20 |
| 44,177 | Dade | 32 | Male | Unknown | | | FL resident | 06/20/20 |
| 44,178 | Dade | 65 | Female | No | | Yes | FL resident | 06/20/20 |
| 44,179 | Dade | 45 | Male | Unknown | | | FL resident | 06/20/20 |
| 44,180 | Dade | 38 | Female | Unknown | | | FL resident | 06/20/20 |
| 44,181 | Dade | 74 | Male | Unknown | | | FL resident | 06/20/20 |
| 44,182 | Dade | 63 | Female | Unknown | | | FL resident | 06/20/20 |
| 44,183 | Dade | 48 | Male | Unknown | | | FL resident | 06/20/20 |
| 44,184 | Dade | 73 | Male | Unknown | | | FL resident | 06/20/20 |
| 44,185 | Dade | 57 | Female | Unknown | | | FL resident | 06/20/20 |
| 44,186 | Dade | 55 | Male | Unknown | | | FL resident | 06/20/20 |
| 44,187 | Dade | 26 | Male | Unknown | | | FL resident | 06/20/20 |
| 44,188 | Dade | 48 | Female | Unknown | | | FL resident | 06/20/20 |
| 44,189 | Dade | 61 | Male | No | | Yes | FL resident | 06/20/20 |
| 44,190 | Dade | 41 | Female | Unknown | | | FL resident | 06/20/20 |
| 44,191 | Dade | 66 | Male | Unknown | | | FL resident | 06/20/20 |
| 44,192 | Dade | 41 | Female | Unknown | | | FL resident | 06/20/20 |
| 44,193 | Dade | 73 | Male | Unknown | | | FL resident | 06/20/20 |
| 44,194 | Dade | 40 | Female | Unknown | | | FL resident | 06/20/20 |
| 44,195 | Dade | 20 | Male | Unknown | | | FL resident | 06/20/20 |
| 44,196 | Dade | 52 | Female | Unknown | | | FL resident | 06/20/20 |
| 44,197 | Dade | 74 | Female | Unknown | | | FL resident | 06/20/20 |
| 44,198 | Dade | 33 | Male | Unknown | | | FL resident | 06/20/20 |
| 44,199 | Dade | 33 | Female | Unknown | | | FL resident | 06/20/20 |
| 44,200 | Dade | 54 | Female | Unknown | | | FL resident | 06/20/20 |
| 44,201 | Dade | 39 | Female | Unknown | | | FL resident | 06/20/20 |
| 44,202 | Dade | 44 | Male | Unknown | | | FL resident | 06/20/20 |
| 44,203 | Dade | 63 | Female | Unknown | | | FL resident | 06/20/20 |
| 44,204 | Dade | 48 | Female | Unknown | | | FL resident | 06/20/20 |
| 44,205 | Dade | 58 | Male | Unknown | | | FL resident | 06/20/20 |
| 44,206 | Dade | 44 | Female | Unknown | | Unknown | FL resident | 06/20/20 |
| 44,207 | Dade | 20 | Male | Unknown | | | FL resident | 06/20/20 |
| 44,208 | Dade | 19 | Female | Unknown | | | FL resident | 06/20/20 |
| 44,209 | Dade | 77 | Male | Unknown | | | FL resident | 06/20/20 |
| 44,210 | Dade | 24 | Female | Unknown | | | FL resident | 06/20/20 |
| 44,211 | Dade | 48 | Female | Unknown | | | FL resident | 06/20/20 |
| 44,212 | Dade | 32 | Male | Unknown | | | FL resident | 06/20/20 |

Coronavirus: line list of cases

Data through Jun 23, 2020 verified as of Jun 24, 2020 at 09:25 AM

Data in this report are provisional and subject to change.

| Case | County | Age | Gender | Travel related | Travel detail | Contact with a confirmed case | Jurisdiction | Date case counted |
|--------|--------|-----|--------|----------------|---------------|-------------------------------|--------------|-------------------|
| 44,213 | Dade | 29 | Male | Unknown | | | FL resident | 06/20/20 |
| 44,214 | Dade | 50 | Male | Unknown | | | FL resident | 06/20/20 |
| 44,215 | Dade | 59 | Female | Unknown | | | FL resident | 06/20/20 |
| 44,216 | Dade | 49 | Female | Unknown | | | FL resident | 06/20/20 |
| 44,217 | Dade | 20 | Female | Unknown | | | FL resident | 06/20/20 |
| 44,218 | Dade | 47 | Female | Unknown | | | FL resident | 06/20/20 |
| 44,219 | Dade | 50 | Male | No | | Yes | FL resident | 06/20/20 |
| 44,220 | Dade | 49 | Male | Unknown | | | FL resident | 06/20/20 |
| 44,221 | Dade | 60 | Male | Unknown | | | FL resident | 06/20/20 |
| 44,222 | Dade | 58 | Female | Unknown | | | FL resident | 06/20/20 |
| 44,223 | Dade | 43 | Female | Unknown | | | FL resident | 06/20/20 |
| 44,224 | Dade | 31 | Female | Unknown | | | FL resident | 06/20/20 |
| 44,225 | Dade | 58 | Male | Unknown | | | FL resident | 06/20/20 |
| 44,226 | Dade | 45 | Female | Unknown | | | FL resident | 06/20/20 |
| 44,227 | Dade | 18 | Female | Unknown | | | FL resident | 06/20/20 |
| 44,228 | Dade | 40 | Male | Unknown | | | FL resident | 06/20/20 |
| 44,229 | Dade | 51 | Female | Unknown | | | FL resident | 06/20/20 |
| 44,230 | Dade | 35 | Male | Unknown | | | FL resident | 06/20/20 |
| 44,231 | Dade | 58 | Male | Unknown | | | FL resident | 06/20/20 |
| 44,232 | Dade | 33 | Female | No | | Yes | FL resident | 06/20/20 |
| 44,233 | Dade | 49 | Female | Unknown | | | FL resident | 06/20/20 |
| 44,234 | Dade | 12 | Female | Unknown | | | FL resident | 06/20/20 |
| 44,235 | Dade | 68 | Male | No | | Unknown | FL resident | 06/20/20 |
| 44,236 | Dade | 47 | Male | Unknown | | | FL resident | 06/20/20 |
| 44,237 | Dade | 53 | Male | Unknown | | | FL resident | 06/20/20 |
| 44,238 | Dade | 46 | Female | Unknown | | | FL resident | 06/20/20 |
| 44,239 | Dade | 14 | Male | Unknown | | | FL resident | 06/20/20 |
| 44,240 | Dade | 19 | Female | Unknown | | | FL resident | 06/20/20 |
| 44,241 | Dade | 48 | Male | Unknown | | | FL resident | 06/20/20 |
| 44,242 | Dade | 55 | Male | Unknown | | | FL resident | 06/20/20 |
| 44,243 | Dade | 37 | Male | Unknown | | | FL resident | 06/20/20 |
| 44,244 | Dade | 51 | Female | Unknown | | | FL resident | 06/20/20 |
| 44,245 | Dade | 55 | Female | Unknown | | | FL resident | 06/20/20 |
| 44,246 | Dade | 70 | Male | Unknown | | | FL resident | 06/20/20 |
| 44,247 | Dade | 56 | Female | Unknown | | | FL resident | 06/20/20 |
| 44,248 | Dade | 51 | Female | Unknown | | | FL resident | 06/20/20 |
| 44,249 | Dade | 18 | Female | Unknown | | | FL resident | 06/20/20 |
| 44,250 | Dade | 19 | Male | Unknown | | | FL resident | 06/20/20 |
| 44,251 | Dade | 52 | Female | Unknown | | | FL resident | 06/20/20 |
| 44,252 | Dade | 26 | Female | Unknown | | | FL resident | 06/20/20 |
| 44,253 | Dade | 27 | Female | Unknown | | | FL resident | 06/20/20 |
| 44,254 | Dade | 83 | Male | Unknown | | No | FL resident | 06/20/20 |
| 44,255 | Dade | 24 | Male | Unknown | | | FL resident | 06/20/20 |
| 44,256 | Dade | 83 | Female | Unknown | | | FL resident | 06/20/20 |
| 44,257 | Dade | 20 | Female | Unknown | | | FL resident | 06/20/20 |
| 44,258 | Dade | 88 | Female | Unknown | | | FL resident | 06/20/20 |
| 44,259 | Dade | 58 | Male | Unknown | | | FL resident | 06/20/20 |
| 44,260 | Dade | 34 | Male | Unknown | | | FL resident | 06/20/20 |
| 44,261 | Dade | 55 | Female | Unknown | | | FL resident | 06/20/20 |
| 44,262 | Dade | 54 | Male | No | | | FL resident | 06/20/20 |
| 44,263 | Dade | 20 | Female | Unknown | | | FL resident | 06/20/20 |
| 44,264 | Dade | 36 | Female | Unknown | | | FL resident | 06/20/20 |
| 44,265 | Dade | 69 | Female | Unknown | | | FL resident | 06/20/20 |
| 44,266 | Dade | 25 | Female | Unknown | | | FL resident | 06/20/20 |
| 44,267 | Dade | 48 | Female | Unknown | | | FL resident | 06/20/20 |
| 44,268 | Dade | 34 | Female | Unknown | | | FL resident | 06/20/20 |
| 44,269 | Dade | 59 | Female | Unknown | | | FL resident | 06/20/20 |
| 44,270 | Dade | 86 | Male | Unknown | | | FL resident | 06/20/20 |
| 44,271 | Dade | 92 | Female | Unknown | | | FL resident | 06/20/20 |
| 44,272 | Dade | 38 | Female | Unknown | | | FL resident | 06/20/20 |
| 44,273 | Dade | 89 | Female | Unknown | | | FL resident | 06/20/20 |
| 44,274 | Dade | 83 | Female | Unknown | | | FL resident | 06/20/20 |

Coronavirus: line list of cases

Data through Jun 23, 2020 verified as of Jun 24, 2020 at 09:25 AM

Data in this report are provisional and subject to change.

| Case | County | Age | Gender | Travel related | Travel detail | Contact with a confirmed case | Jurisdiction | Date case counted |
|--------|--------|-----|--------|----------------|---------------|-------------------------------|--------------|-------------------|
| 44,275 | Dade | 47 | Male | Unknown | | | FL resident | 06/20/20 |
| 44,276 | Dade | 63 | Female | Unknown | | | FL resident | 06/20/20 |
| 44,277 | Dade | 88 | Female | Unknown | | | FL resident | 06/20/20 |
| 44,278 | Dade | 60 | Female | Unknown | | | FL resident | 06/20/20 |
| 44,279 | Dade | 48 | Female | Unknown | | | FL resident | 06/20/20 |
| 44,280 | Dade | 44 | Female | Unknown | | | FL resident | 06/20/20 |
| 44,281 | Dade | 29 | Female | Unknown | | | FL resident | 06/20/20 |
| 44,282 | Dade | 66 | Female | Unknown | | | FL resident | 06/20/20 |
| 44,283 | Dade | 69 | Female | Unknown | | | FL resident | 06/20/20 |
| 44,284 | Dade | 56 | Male | Unknown | | | FL resident | 06/20/20 |
| 44,285 | Dade | 40 | Female | Unknown | | | FL resident | 06/20/20 |
| 44,286 | Dade | 34 | Female | Unknown | | | FL resident | 06/20/20 |
| 44,287 | Dade | 17 | Male | Unknown | | | FL resident | 06/20/20 |
| 44,288 | Dade | 39 | Male | Unknown | | | FL resident | 06/20/20 |
| 44,289 | Dade | 61 | Female | Unknown | | | FL resident | 06/20/20 |
| 44,290 | Dade | 19 | Female | Unknown | | | FL resident | 06/20/20 |
| 44,291 | Dade | 59 | Male | Unknown | | | FL resident | 06/20/20 |
| 44,292 | Dade | 38 | Male | Unknown | | | FL resident | 06/20/20 |
| 44,293 | Dade | 29 | Male | Unknown | | | FL resident | 06/20/20 |
| 44,294 | Dade | 28 | Male | Unknown | | | FL resident | 06/20/20 |
| 44,295 | Dade | 24 | Female | Unknown | | | FL resident | 06/20/20 |
| 44,296 | Dade | 40 | Male | Unknown | | | FL resident | 06/20/20 |
| 44,297 | Dade | 36 | Male | Unknown | | | FL resident | 06/20/20 |
| 44,298 | Dade | 48 | Female | Unknown | | | FL resident | 06/20/20 |
| 44,299 | Dade | 58 | Male | Unknown | | | FL resident | 06/20/20 |
| 44,300 | Dade | 48 | Male | Unknown | | | FL resident | 06/20/20 |
| 44,301 | Dade | 55 | Female | Unknown | | | FL resident | 06/20/20 |
| 44,302 | Dade | 48 | Male | Unknown | | | FL resident | 06/20/20 |
| 44,303 | Dade | 13 | Female | Unknown | | | FL resident | 06/20/20 |
| 44,304 | Dade | 18 | Female | Unknown | | | FL resident | 06/20/20 |
| 44,305 | Dade | 27 | Male | Unknown | | | FL resident | 06/20/20 |
| 44,306 | Dade | 58 | Female | Unknown | | | FL resident | 06/20/20 |
| 44,307 | Dade | 13 | Male | Unknown | | | FL resident | 06/20/20 |
| 44,308 | Dade | 69 | Female | Unknown | | | FL resident | 06/20/20 |
| 44,309 | Dade | 25 | Male | Unknown | | | FL resident | 06/20/20 |
| 44,310 | Dade | 26 | Male | Unknown | | | FL resident | 06/20/20 |
| 44,311 | Dade | 42 | Male | Unknown | | | FL resident | 06/20/20 |
| 44,312 | Dade | 20 | Female | Unknown | | | FL resident | 06/20/20 |
| 44,313 | Dade | 49 | Female | Unknown | | | FL resident | 06/20/20 |
| 44,314 | Dade | 47 | Male | Unknown | | | FL resident | 06/20/20 |
| 44,315 | Dade | 53 | Female | Unknown | | | FL resident | 06/20/20 |
| 44,316 | Dade | 23 | Male | Unknown | | | FL resident | 06/20/20 |
| 44,317 | Dade | 59 | Male | Unknown | | | FL resident | 06/20/20 |
| 44,318 | Dade | 32 | Female | Unknown | | | FL resident | 06/20/20 |
| 44,319 | Dade | 26 | Female | Unknown | | | FL resident | 06/20/20 |
| 44,320 | Dade | 44 | Male | Unknown | | | FL resident | 06/20/20 |
| 44,321 | Dade | 59 | Male | Unknown | | | FL resident | 06/20/20 |
| 44,322 | Dade | 31 | Female | Unknown | | | FL resident | 06/20/20 |
| 44,323 | Dade | 32 | Female | Unknown | | | FL resident | 06/20/20 |
| 44,324 | Dade | 53 | Female | Unknown | | | FL resident | 06/20/20 |
| 44,325 | Dade | 69 | Female | Unknown | | | FL resident | 06/20/20 |
| 44,326 | Dade | 47 | Male | Unknown | | | FL resident | 06/20/20 |
| 44,327 | Dade | 47 | Male | No | | No | FL resident | 06/20/20 |
| 44,328 | Dade | 58 | Male | Unknown | | | FL resident | 06/20/20 |
| 44,329 | Dade | 32 | Female | No | | Unknown | FL resident | 06/20/20 |
| 44,330 | Dade | 44 | Female | Unknown | | | FL resident | 06/20/20 |
| 44,331 | Dade | 57 | Female | Unknown | | | FL resident | 06/20/20 |
| 44,332 | Dade | 51 | Male | Unknown | | | FL resident | 06/20/20 |
| 44,333 | Dade | 48 | Male | Unknown | | | FL resident | 06/20/20 |
| 44,334 | Dade | 52 | Female | Unknown | | | FL resident | 06/20/20 |
| 44,335 | Dade | 75 | Female | Unknown | | | FL resident | 06/20/20 |
| 44,336 | Dade | 39 | Female | Unknown | | | FL resident | 06/20/20 |

Coronavirus: line list of cases

Data through Jun 23, 2020 verified as of Jun 24, 2020 at 09:25 AM

Data in this report are provisional and subject to change.

| Case | County | Age | Gender | Travel related | Travel detail | Contact with a confirmed case | Jurisdiction | Date case counted |
|--------|--------|-----|--------|----------------|---------------|-------------------------------|--------------|-------------------|
| 44,337 | Dade | 38 | Male | Unknown | | | FL resident | 06/20/20 |
| 44,338 | Dade | 38 | Female | Unknown | | | FL resident | 06/20/20 |
| 44,339 | Dade | 57 | Female | Unknown | | | FL resident | 06/20/20 |
| 44,340 | Dade | 40 | Female | Unknown | | | FL resident | 06/20/20 |
| 44,341 | Dade | 24 | Female | Unknown | | | FL resident | 06/20/20 |
| 44,342 | Dade | 15 | Male | Unknown | | | FL resident | 06/20/20 |
| 44,343 | Dade | 50 | Male | Unknown | | | FL resident | 06/20/20 |
| 44,344 | Dade | 41 | Female | Unknown | | | FL resident | 06/20/20 |
| 44,345 | Dade | 50 | Female | Unknown | | | FL resident | 06/20/20 |
| 44,346 | Dade | 21 | Female | Unknown | | | FL resident | 06/20/20 |
| 44,347 | Dade | 30 | Female | Unknown | | Yes | FL resident | 06/20/20 |
| 44,348 | Dade | 29 | Male | No | | Yes | FL resident | 06/20/20 |
| 44,349 | Dade | 39 | Male | Unknown | | | FL resident | 06/20/20 |
| 44,350 | Dade | 39 | Female | Unknown | | | FL resident | 06/20/20 |
| 44,351 | Dade | 49 | Male | Unknown | | | FL resident | 06/20/20 |
| 44,352 | Dade | 43 | Male | Unknown | | | FL resident | 06/20/20 |
| 44,353 | Dade | 24 | Female | Unknown | | | FL resident | 06/20/20 |
| 44,354 | Dade | 49 | Female | Unknown | | | FL resident | 06/20/20 |
| 44,355 | Dade | 24 | Female | Unknown | | | FL resident | 06/20/20 |
| 44,356 | Dade | 30 | Female | Unknown | | | FL resident | 06/20/20 |
| 44,357 | Dade | 33 | Female | Unknown | | | FL resident | 06/20/20 |
| 44,358 | Dade | 2 | Male | Unknown | | | FL resident | 06/20/20 |
| 44,359 | Dade | 4 | Male | Unknown | | | FL resident | 06/20/20 |
| 44,360 | Dade | 39 | Male | Unknown | | | FL resident | 06/20/20 |
| 44,361 | Dade | 31 | Female | No | | Unknown | FL resident | 06/20/20 |
| 44,362 | Dade | 28 | Male | Unknown | | | FL resident | 06/20/20 |
| 44,363 | Dade | 44 | Female | Unknown | | | FL resident | 06/20/20 |
| 44,364 | Dade | 20 | Female | Unknown | | | FL resident | 06/20/20 |
| 44,365 | Dade | 45 | Male | Unknown | | | FL resident | 06/20/20 |
| 44,366 | Dade | 21 | Female | Unknown | | Yes | FL resident | 06/20/20 |
| 44,367 | Dade | 32 | Male | Unknown | | | FL resident | 06/20/20 |
| 44,368 | Dade | 24 | Male | Unknown | | | FL resident | 06/20/20 |
| 44,369 | Dade | 33 | Female | Unknown | | | FL resident | 06/20/20 |
| 44,370 | Dade | 40 | Male | Unknown | | | FL resident | 06/20/20 |
| 44,371 | Dade | 25 | Male | Unknown | | | FL resident | 06/20/20 |
| 44,372 | Dade | 38 | Female | No | | Yes | FL resident | 06/20/20 |
| 44,373 | Dade | 86 | Male | Unknown | | | FL resident | 06/20/20 |
| 44,374 | Dade | 25 | Female | Unknown | | | FL resident | 06/20/20 |
| 44,375 | Dade | 28 | Male | Unknown | | | FL resident | 06/20/20 |
| 44,376 | Dade | 55 | Male | Unknown | | | FL resident | 06/20/20 |
| 44,377 | Dade | 55 | Male | Unknown | | | FL resident | 06/20/20 |
| 44,378 | Dade | 56 | Female | Unknown | | | FL resident | 06/20/20 |
| 44,379 | Dade | 75 | Male | Unknown | | | FL resident | 06/20/20 |
| 44,380 | Dade | 74 | Female | Unknown | | | FL resident | 06/20/20 |
| 44,381 | Dade | 41 | Male | Unknown | | | FL resident | 06/20/20 |
| 44,382 | Dade | 57 | Female | Unknown | | | FL resident | 06/20/20 |
| 44,383 | Dade | 27 | Female | Unknown | | | FL resident | 06/20/20 |
| 44,384 | Dade | 48 | Male | Unknown | | | FL resident | 06/20/20 |
| 44,385 | Dade | 67 | Male | Unknown | | | FL resident | 06/20/20 |
| 44,386 | Dade | 63 | Male | Unknown | | | FL resident | 06/20/20 |
| 44,387 | Dade | 25 | Male | Unknown | | | FL resident | 06/20/20 |
| 44,388 | Dade | 62 | Female | Unknown | | | FL resident | 06/20/20 |
| 44,389 | Dade | 57 | Female | Unknown | | | FL resident | 06/20/20 |
| 44,390 | Dade | 19 | Female | Unknown | | | FL resident | 06/20/20 |
| 44,391 | Dade | 23 | Male | No | | Yes | FL resident | 06/20/20 |
| 44,392 | Dade | 73 | Male | No | | Unknown | FL resident | 06/20/20 |
| 44,393 | Dade | 43 | Female | Unknown | | | FL resident | 06/20/20 |
| 44,394 | Dade | 81 | Male | Unknown | | | FL resident | 06/20/20 |
| 44,395 | Dade | 71 | Male | Unknown | | | FL resident | 06/20/20 |
| 44,396 | Dade | 52 | Female | Unknown | | | FL resident | 06/20/20 |
| 44,397 | Dade | 62 | Male | Unknown | | | FL resident | 06/20/20 |
| 44,398 | Dade | 58 | Female | Unknown | | | FL resident | 06/20/20 |

Coronavirus: line list of cases

Data through Jun 23, 2020 verified as of Jun 24, 2020 at 09:25 AM

Data in this report are provisional and subject to change.

| Case | County | Age | Gender | Travel related | Travel detail | Contact with a confirmed case | Jurisdiction | Date case counted |
|--------|--------|-----|--------|----------------|---------------|-------------------------------|--------------|-------------------|
| 44,399 | Dade | 85 | Male | Unknown | | | FL resident | 06/20/20 |
| 44,400 | Dade | 27 | Female | Unknown | | | FL resident | 06/20/20 |
| 44,401 | Dade | 1 | Female | Unknown | | | FL resident | 06/20/20 |
| 44,402 | Dade | 27 | Male | Unknown | | | FL resident | 06/20/20 |
| 44,403 | Dade | 58 | Female | Unknown | | | FL resident | 06/20/20 |
| 44,404 | Dade | 63 | Male | Unknown | | | FL resident | 06/20/20 |
| 44,405 | Dade | 20 | Male | Unknown | | | FL resident | 06/20/20 |
| 44,406 | Dade | 43 | Male | Unknown | | | FL resident | 06/20/20 |
| 44,407 | Dade | 19 | Male | Unknown | | | FL resident | 06/20/20 |
| 44,408 | Dade | 73 | Female | Unknown | | | FL resident | 06/20/20 |
| 44,409 | Dade | 39 | Male | Unknown | | | FL resident | 06/20/20 |
| 44,410 | Dade | 23 | Female | Unknown | | | FL resident | 06/20/20 |
| 44,411 | Dade | 35 | Male | Unknown | | | FL resident | 06/20/20 |
| 44,412 | Dade | 17 | Male | Unknown | | | FL resident | 06/20/20 |
| 44,413 | Dade | 40 | Female | Unknown | | | FL resident | 06/20/20 |
| 44,414 | Dade | 34 | Female | Unknown | | | FL resident | 06/20/20 |
| 44,415 | Dade | 43 | Female | Unknown | | | FL resident | 06/20/20 |
| 44,416 | Dade | 75 | Female | Unknown | | | FL resident | 06/20/20 |
| 44,417 | Dade | 51 | Female | Unknown | | | FL resident | 06/20/20 |
| 44,418 | Dade | 23 | Female | Unknown | | | FL resident | 06/20/20 |
| 44,419 | Dade | 37 | Female | Unknown | | | FL resident | 06/20/20 |
| 44,420 | Dade | 33 | Male | Unknown | | | FL resident | 06/20/20 |
| 44,421 | Dade | 55 | Male | Unknown | | | FL resident | 06/20/20 |
| 44,422 | Dade | 17 | Male | Unknown | | | FL resident | 06/20/20 |
| 44,423 | Dade | 45 | Female | No | | Yes | FL resident | 06/20/20 |
| 44,424 | Dade | 67 | Female | Unknown | | | FL resident | 06/20/20 |
| 44,425 | Dade | 16 | Female | Unknown | | | FL resident | 06/20/20 |
| 44,426 | Dade | 24 | Female | Unknown | | | FL resident | 06/20/20 |
| 44,427 | Dade | 52 | Male | Unknown | | | FL resident | 06/20/20 |
| 44,428 | Dade | 42 | Male | Unknown | | | FL resident | 06/20/20 |
| 44,429 | Dade | 32 | Male | Unknown | | | FL resident | 06/20/20 |
| 44,430 | Dade | 54 | Male | Unknown | | | FL resident | 06/20/20 |
| 44,431 | Dade | 53 | Female | No | | No | FL resident | 06/20/20 |
| 44,432 | Dade | 57 | Male | Unknown | | | FL resident | 06/20/20 |
| 44,433 | Dade | 21 | Female | Unknown | | | FL resident | 06/20/20 |
| 44,434 | Dade | 25 | Female | Unknown | | | FL resident | 06/20/20 |
| 44,435 | Dade | 58 | Female | Unknown | | | FL resident | 06/20/20 |
| 44,436 | Dade | 42 | Male | Unknown | | | FL resident | 06/20/20 |
| 44,437 | Dade | 47 | Female | Unknown | | | FL resident | 06/20/20 |
| 44,438 | Dade | 36 | Male | Unknown | | | FL resident | 06/20/20 |
| 44,439 | Dade | 28 | Male | No | | Yes | FL resident | 06/20/20 |
| 44,440 | Dade | 23 | Male | No | | Unknown | FL resident | 06/20/20 |
| 44,441 | Dade | 67 | Female | Unknown | | | FL resident | 06/20/20 |
| 44,442 | Dade | 59 | Male | Unknown | | | FL resident | 06/20/20 |
| 44,443 | Dade | 41 | Male | Unknown | | | FL resident | 06/20/20 |
| 44,444 | Dade | 43 | Male | No | | No | FL resident | 06/20/20 |
| 44,445 | Dade | 30 | Male | Unknown | | | FL resident | 06/20/20 |
| 44,446 | Dade | 26 | Female | Unknown | | | FL resident | 06/20/20 |
| 44,447 | Dade | 23 | Female | Unknown | | | FL resident | 06/20/20 |
| 44,448 | Dade | 25 | Female | Unknown | | | FL resident | 06/20/20 |
| 44,449 | Dade | 35 | Female | Unknown | | | FL resident | 06/20/20 |
| 44,450 | Dade | 61 | Female | Unknown | | | FL resident | 06/20/20 |
| 44,451 | Dade | 60 | Male | Unknown | | | FL resident | 06/20/20 |
| 44,452 | Dade | 22 | Female | Unknown | | | FL resident | 06/20/20 |
| 44,453 | Dade | 56 | Female | Unknown | | | FL resident | 06/20/20 |
| 44,454 | Dade | 61 | Male | Unknown | | | FL resident | 06/20/20 |
| 44,455 | Dade | 48 | Male | Unknown | | | FL resident | 06/20/20 |
| 44,456 | Dade | 57 | Male | Unknown | | | FL resident | 06/20/20 |
| 44,457 | Dade | 31 | Female | Unknown | | | FL resident | 06/20/20 |
| 44,458 | Dade | 31 | Female | Unknown | | | FL resident | 06/20/20 |
| 44,459 | Dade | 15 | Male | Unknown | | | FL resident | 06/20/20 |
| 44,460 | Dade | 18 | Female | Unknown | | | FL resident | 06/20/20 |

Coronavirus: line list of cases

Data through Jun 23, 2020 verified as of Jun 24, 2020 at 09:25 AM

Data in this report are provisional and subject to change.

| Case | County | Age | Gender | Travel related | Travel detail | Contact with a confirmed case | Jurisdiction | Date case counted |
|--------|--------|-----|--------|----------------|---------------|-------------------------------|--------------|-------------------|
| 44,461 | Dade | 44 | Female | Unknown | | | FL resident | 06/20/20 |
| 44,462 | Dade | 26 | Male | Unknown | | | FL resident | 06/20/20 |
| 44,463 | Dade | 58 | Male | Unknown | | | FL resident | 06/20/20 |
| 44,464 | Dade | 32 | Female | Unknown | | | FL resident | 06/20/20 |
| 44,465 | Dade | 30 | Female | Unknown | | | FL resident | 06/20/20 |
| 44,466 | Dade | 32 | Male | Unknown | | | FL resident | 06/20/20 |
| 44,467 | Dade | 22 | Female | Unknown | | | FL resident | 06/20/20 |
| 44,468 | Dade | 40 | Male | Unknown | | | FL resident | 06/20/20 |
| 44,469 | Dade | 30 | Female | Unknown | | | FL resident | 06/20/20 |
| 44,470 | Dade | 18 | Female | Unknown | | | FL resident | 06/20/20 |
| 44,471 | Dade | 48 | Female | Unknown | | | FL resident | 06/20/20 |
| 44,472 | Dade | 19 | Female | Unknown | | | FL resident | 06/20/20 |
| 44,473 | Dade | 50 | Female | Unknown | | | FL resident | 06/20/20 |
| 44,474 | Dade | 24 | Male | Unknown | | | FL resident | 06/20/20 |
| 44,475 | Dade | 70 | Female | Unknown | | | FL resident | 06/20/20 |
| 44,476 | Dade | 53 | Male | Unknown | | | FL resident | 06/20/20 |
| 44,477 | Dade | 23 | Male | Unknown | | | FL resident | 06/20/20 |
| 44,478 | Dade | 22 | Female | Unknown | | | FL resident | 06/20/20 |
| 44,479 | Dade | 40 | Male | Unknown | | | FL resident | 06/20/20 |
| 44,480 | Dade | 53 | Male | Unknown | | | FL resident | 06/20/20 |
| 44,481 | Dade | 32 | Male | Unknown | | | FL resident | 06/20/20 |
| 44,482 | Dade | 55 | Female | Unknown | | | FL resident | 06/20/20 |
| 44,483 | Dade | 32 | Female | Unknown | | | FL resident | 06/20/20 |
| 44,484 | Dade | 20 | Male | Unknown | | | FL resident | 06/20/20 |
| 44,485 | Dade | 54 | Female | Unknown | | | FL resident | 06/20/20 |
| 44,486 | Dade | 51 | Male | Unknown | | | FL resident | 06/20/20 |
| 44,487 | Dade | 23 | Male | Unknown | | | FL resident | 06/20/20 |
| 44,488 | Dade | 2 | Female | Unknown | | | FL resident | 06/20/20 |
| 44,489 | Dade | 37 | Female | Unknown | | | FL resident | 06/20/20 |
| 44,490 | Dade | 8 | Male | Unknown | | | FL resident | 06/20/20 |
| 44,491 | Dade | 24 | Male | Unknown | | | FL resident | 06/20/20 |
| 44,492 | Dade | 46 | Male | Unknown | | | FL resident | 06/20/20 |
| 44,493 | Dade | 44 | Female | Unknown | | | FL resident | 06/20/20 |
| 44,494 | Dade | 66 | Female | Unknown | | | FL resident | 06/20/20 |
| 44,495 | Dade | 28 | Female | Unknown | | | FL resident | 06/20/20 |
| 44,496 | Dade | 32 | Female | Unknown | | | FL resident | 06/20/20 |
| 44,497 | Dade | 31 | Male | Unknown | | | FL resident | 06/20/20 |
| 44,498 | Dade | 29 | Female | Unknown | | | FL resident | 06/20/20 |
| 44,499 | Dade | 33 | Male | Unknown | | | FL resident | 06/20/20 |
| 44,500 | Dade | 30 | Female | Unknown | | | FL resident | 06/20/20 |
| 44,501 | Dade | 35 | Female | Unknown | | | FL resident | 06/20/20 |
| 44,502 | Dade | 49 | Female | Unknown | | | FL resident | 06/20/20 |
| 44,503 | Dade | 50 | Female | Unknown | | | FL resident | 06/20/20 |
| 44,504 | Dade | 22 | Male | Unknown | | | FL resident | 06/20/20 |
| 44,505 | Dade | 21 | Male | Unknown | | | FL resident | 06/20/20 |
| 44,506 | Dade | 42 | Male | Unknown | | | FL resident | 06/20/20 |
| 44,507 | Dade | 33 | Male | Unknown | | | FL resident | 06/20/20 |
| 44,508 | Dade | 18 | Male | Unknown | | | FL resident | 06/20/20 |
| 44,509 | Dade | 57 | Male | Unknown | | | FL resident | 06/20/20 |
| 44,510 | Dade | 40 | Male | Unknown | | | FL resident | 06/20/20 |
| 44,511 | Dade | 22 | Male | Unknown | | | FL resident | 06/20/20 |
| 44,512 | Dade | 57 | Male | Unknown | | | FL resident | 06/20/20 |
| 44,513 | Dade | 29 | Male | Unknown | | | FL resident | 06/20/20 |
| 44,514 | Dade | 55 | Female | Unknown | | | FL resident | 06/20/20 |
| 44,515 | Dade | 39 | Male | Unknown | | | FL resident | 06/20/20 |
| 44,516 | Dade | 23 | Female | Unknown | | | FL resident | 06/20/20 |
| 44,517 | Dade | 22 | Male | Unknown | | | FL resident | 06/20/20 |
| 44,518 | Dade | 53 | Male | Unknown | | | FL resident | 06/20/20 |
| 44,519 | Dade | 48 | Male | Unknown | | | FL resident | 06/20/20 |
| 44,520 | Dade | 42 | Female | Unknown | | | FL resident | 06/20/20 |
| 44,521 | Dade | 49 | Female | Unknown | | | FL resident | 06/20/20 |
| 44,522 | Dade | 24 | Female | Unknown | | | FL resident | 06/20/20 |

Coronavirus: line list of cases

Data through Jun 23, 2020 verified as of Jun 24, 2020 at 09:25 AM

Data in this report are provisional and subject to change.

| Case | County | Age | Gender | Travel related | Travel detail | Contact with a confirmed case | Jurisdiction | Date case counted |
|--------|--------|-----|--------|----------------|---------------|-------------------------------|--------------|-------------------|
| 44,523 | Dade | 40 | Male | Unknown | | | FL resident | 06/20/20 |
| 44,524 | Dade | 53 | Female | No | | Yes | FL resident | 06/20/20 |
| 44,525 | Dade | 22 | Male | Unknown | | | FL resident | 06/20/20 |
| 44,526 | Dade | 53 | Male | Unknown | | | FL resident | 06/20/20 |
| 44,527 | Dade | 39 | Male | Unknown | | | FL resident | 06/20/20 |
| 44,528 | Dade | 76 | Male | Unknown | | | FL resident | 06/20/20 |
| 44,529 | Dade | 32 | Male | Unknown | | | FL resident | 06/20/20 |
| 44,530 | Dade | 63 | Male | Unknown | | | FL resident | 06/20/20 |
| 44,531 | Dade | 93 | Female | Unknown | | | FL resident | 06/20/20 |
| 44,532 | Dade | 56 | Male | Unknown | | | FL resident | 06/20/20 |
| 44,533 | Dade | 32 | Female | Unknown | | | FL resident | 06/20/20 |
| 44,534 | Dade | 57 | Female | Unknown | | | FL resident | 06/20/20 |
| 44,535 | Dade | 62 | Female | Unknown | | | FL resident | 06/20/20 |
| 44,536 | Dade | 20 | Female | Unknown | | | FL resident | 06/20/20 |
| 44,537 | Dade | 16 | Female | Unknown | | | FL resident | 06/20/20 |
| 44,538 | Dade | 72 | Female | Unknown | | | FL resident | 06/20/20 |
| 44,539 | Dade | 58 | Male | Unknown | | | FL resident | 06/20/20 |
| 44,540 | Dade | 27 | Female | Unknown | | | FL resident | 06/20/20 |
| 44,541 | Dade | 58 | Male | Unknown | | | FL resident | 06/20/20 |
| 44,542 | Dade | 36 | Male | Unknown | | | FL resident | 06/20/20 |
| 44,543 | Dade | 19 | Male | Unknown | | | FL resident | 06/20/20 |
| 44,544 | Dade | 47 | Male | Unknown | | | FL resident | 06/20/20 |
| 44,545 | Dade | 72 | Male | Unknown | | | FL resident | 06/20/20 |
| 44,546 | Dade | 16 | Male | Unknown | | | FL resident | 06/20/20 |
| 44,547 | Dade | 22 | Female | Unknown | | | FL resident | 06/20/20 |
| 44,548 | Dade | 22 | Female | Unknown | | | FL resident | 06/20/20 |
| 44,549 | Dade | 70 | Male | Unknown | | | FL resident | 06/20/20 |
| 44,550 | Dade | 84 | Male | No | | Yes | FL resident | 06/20/20 |
| 44,551 | Dade | 9 | Male | Unknown | | | FL resident | 06/20/20 |
| 44,552 | Dade | 65 | Female | Unknown | | | FL resident | 06/20/20 |
| 44,553 | Dade | 51 | Male | No | | Yes | FL resident | 06/20/20 |
| 44,554 | Dade | 37 | Male | No | | No | FL resident | 06/20/20 |
| 44,555 | Dade | 3 | Male | Unknown | | | FL resident | 06/20/20 |
| 44,556 | Dade | 23 | Female | Unknown | | | FL resident | 06/20/20 |
| 44,557 | Dade | 56 | Male | Unknown | | | FL resident | 06/20/20 |
| 44,558 | Dade | 18 | Female | Unknown | | | FL resident | 06/20/20 |
| 44,559 | Dade | 17 | Male | Unknown | | | FL resident | 06/20/20 |
| 44,560 | Dade | 61 | Female | Unknown | | | FL resident | 06/20/20 |
| 44,561 | Dade | 34 | Male | No | | No | FL resident | 06/20/20 |
| 44,562 | Dade | 30 | Female | Unknown | | | FL resident | 06/20/20 |
| 44,563 | Dade | 53 | Female | Unknown | | | FL resident | 06/20/20 |
| 44,564 | Dade | 50 | Female | Unknown | | | FL resident | 06/20/20 |
| 44,565 | Dade | 18 | Female | Unknown | | | FL resident | 06/20/20 |
| 44,566 | Dade | 37 | Male | Unknown | | | FL resident | 06/20/20 |
| 44,567 | Dade | 26 | Male | Unknown | | | FL resident | 06/20/20 |
| 44,568 | Dade | 59 | Male | Unknown | | | FL resident | 06/20/20 |
| 44,569 | Dade | 37 | Male | No | | Unknown | FL resident | 06/20/20 |
| 44,570 | Dade | 65 | Female | Unknown | | | FL resident | 06/20/20 |
| 44,571 | Dade | 67 | Female | Unknown | | | FL resident | 06/20/20 |
| 44,572 | Dade | 73 | Female | Unknown | | | FL resident | 06/20/20 |
| 44,573 | Dade | 84 | Female | No | | Yes | FL resident | 06/20/20 |
| 44,574 | Dade | 67 | Male | Unknown | | | FL resident | 06/20/20 |
| 44,575 | Dade | 64 | Male | Unknown | | | FL resident | 06/20/20 |
| 44,576 | Dade | 18 | Male | Unknown | | | FL resident | 06/20/20 |
| 44,577 | Dade | 18 | Female | Unknown | | | FL resident | 06/20/20 |
| 44,578 | Dade | 38 | Female | Unknown | | | FL resident | 06/20/20 |
| 44,579 | Dade | 71 | Male | Unknown | | | FL resident | 06/20/20 |
| 44,580 | Dade | 70 | Male | No | | Yes | FL resident | 06/20/20 |
| 44,581 | Dade | 33 | Male | Unknown | | | FL resident | 06/20/20 |
| 44,582 | Dade | 31 | Female | Unknown | | | FL resident | 06/20/20 |
| 44,583 | Dade | 47 | Female | Unknown | | | FL resident | 06/20/20 |
| 44,584 | Dade | 80 | Female | Unknown | | | FL resident | 06/20/20 |

Coronavirus: line list of cases

Data through Jun 23, 2020 verified as of Jun 24, 2020 at 09:25 AM

Data in this report are provisional and subject to change.

| Case | County | Age | Gender | Travel related | Travel detail | Contact with a confirmed case | Jurisdiction | Date case counted |
|--------|--------|-----|--------|----------------|---------------|-------------------------------|--------------|-------------------|
| 44,585 | Dade | 55 | Female | Unknown | | | FL resident | 06/20/20 |
| 44,586 | Dade | 81 | Female | No | | Yes | FL resident | 06/20/20 |
| 44,587 | Dade | 28 | Female | Unknown | | | FL resident | 06/20/20 |
| 44,588 | Dade | 18 | Male | Unknown | | | FL resident | 06/20/20 |
| 44,589 | Dade | 34 | Male | Unknown | | | FL resident | 06/20/20 |
| 44,590 | Dade | 31 | Female | Unknown | | | FL resident | 06/20/20 |
| 44,591 | Dade | 36 | Male | Unknown | | | FL resident | 06/20/20 |
| 44,592 | Dade | 74 | Male | Unknown | | | FL resident | 06/20/20 |
| 44,593 | Dade | 65 | Male | Unknown | | | FL resident | 06/20/20 |
| 44,594 | Dade | 64 | Male | Unknown | | | FL resident | 06/20/20 |
| 44,595 | Dade | 24 | Female | Unknown | | | FL resident | 06/20/20 |
| 44,596 | Dade | 46 | Female | Unknown | | | FL resident | 06/20/20 |
| 44,597 | Dade | 40 | Female | Unknown | | | FL resident | 06/20/20 |
| 44,598 | Dade | 54 | Male | Unknown | | | FL resident | 06/20/20 |
| 44,599 | Dade | 32 | Male | Unknown | | | FL resident | 06/20/20 |
| 44,600 | Dade | 74 | Male | Unknown | | | FL resident | 06/20/20 |
| 44,601 | Dade | 50 | Male | Unknown | | | FL resident | 06/20/20 |
| 44,602 | Dade | 28 | Female | Unknown | | | FL resident | 06/20/20 |
| 44,603 | Dade | 44 | Male | Unknown | | | FL resident | 06/20/20 |
| 44,604 | Dade | 32 | Female | Unknown | | | FL resident | 06/20/20 |
| 44,605 | Dade | 35 | Male | Unknown | | | FL resident | 06/20/20 |
| 44,606 | Dade | 32 | Male | Unknown | | | FL resident | 06/20/20 |
| 44,607 | Dade | 55 | Female | Unknown | | | FL resident | 06/20/20 |
| 44,608 | Dade | 47 | Male | Unknown | | | FL resident | 06/20/20 |
| 44,609 | Dade | 84 | Male | Unknown | | | FL resident | 06/20/20 |
| 44,610 | Dade | 36 | Female | Unknown | | | FL resident | 06/20/20 |
| 44,611 | Dade | 31 | Female | Unknown | | | FL resident | 06/20/20 |
| 44,612 | Dade | 41 | Female | No | | No | FL resident | 06/20/20 |
| 44,613 | Dade | 31 | Female | Unknown | | | FL resident | 06/20/20 |
| 44,614 | Dade | 29 | Male | Unknown | | | FL resident | 06/20/20 |
| 44,615 | Dade | 61 | Male | Unknown | | | FL resident | 06/20/20 |
| 44,616 | Dade | 35 | Male | Unknown | | | FL resident | 06/20/20 |
| 44,617 | Dade | 31 | Male | Unknown | | | FL resident | 06/20/20 |
| 44,618 | Dade | 73 | Male | Unknown | | | FL resident | 06/20/20 |
| 44,619 | Dade | 46 | Female | Unknown | | | FL resident | 06/20/20 |
| 44,620 | Dade | 81 | Female | Unknown | | | FL resident | 06/20/20 |
| 44,621 | Dade | 42 | Male | Unknown | | | FL resident | 06/20/20 |
| 44,622 | Dade | 24 | Female | Unknown | | | FL resident | 06/20/20 |
| 44,623 | Dade | 20 | Female | Unknown | | | FL resident | 06/20/20 |
| 44,624 | Dade | 38 | Female | Unknown | | | FL resident | 06/20/20 |
| 44,625 | Dade | 13 | Male | No | | Yes | FL resident | 06/20/20 |
| 44,626 | Dade | 27 | Female | Unknown | | | FL resident | 06/20/20 |
| 44,627 | Dade | 37 | Female | No | | Yes | FL resident | 06/20/20 |
| 44,628 | Dade | 52 | Male | No | | Yes | FL resident | 06/20/20 |
| 44,629 | Dade | 37 | Male | No | | Yes | FL resident | 06/20/20 |
| 44,630 | Dade | 25 | Male | Unknown | | | FL resident | 06/20/20 |
| 44,631 | Dade | 57 | Male | Unknown | | | FL resident | 06/20/20 |
| 44,632 | Dade | 33 | Female | Unknown | | | FL resident | 06/20/20 |
| 44,633 | Dade | 23 | Female | Unknown | | | FL resident | 06/20/20 |
| 44,634 | Dade | 31 | Male | No | | Yes | FL resident | 06/20/20 |
| 44,635 | Dade | 29 | Male | No | | Yes | FL resident | 06/20/20 |
| 44,636 | Dade | 53 | Male | Unknown | | | FL resident | 06/20/20 |
| 44,637 | Dade | 62 | Female | Unknown | | | FL resident | 06/20/20 |
| 44,638 | Dade | 68 | Female | Unknown | | | FL resident | 06/20/20 |
| 44,639 | Dade | 92 | Female | Unknown | | | FL resident | 06/20/20 |
| 44,640 | Dade | 56 | Female | Unknown | | | FL resident | 06/20/20 |
| 44,641 | Dade | 18 | Female | No | | | FL resident | 06/20/20 |
| 44,642 | Dade | 61 | Female | Unknown | | | FL resident | 06/20/20 |
| 44,643 | Dade | 32 | Male | Unknown | | | FL resident | 06/20/20 |
| 44,644 | Dade | 51 | Male | Unknown | | | FL resident | 06/20/20 |
| 44,645 | Dade | 82 | Female | Unknown | | | FL resident | 06/20/20 |
| 44,646 | Dade | 34 | Female | Unknown | | | FL resident | 06/20/20 |

Coronavirus: line list of cases

Data through Jun 23, 2020 verified as of Jun 24, 2020 at 09:25 AM

Data in this report are provisional and subject to change.

| Case | County | Age | Gender | Travel related | Travel detail | Contact with a confirmed case | Jurisdiction | Date case counted |
|--------|--------|-----|--------|----------------|---------------|-------------------------------|--------------|-------------------|
| 44,647 | Dade | 23 | Male | Unknown | | | FL resident | 06/20/20 |
| 44,648 | Dade | 28 | Male | Unknown | | | FL resident | 06/20/20 |
| 44,649 | Dade | 57 | Female | Unknown | | | FL resident | 06/20/20 |
| 44,650 | Dade | 24 | Female | Unknown | | | FL resident | 06/20/20 |
| 44,651 | Dade | 43 | Male | Unknown | | | FL resident | 06/20/20 |
| 44,652 | Dade | 28 | Female | Unknown | | | FL resident | 06/20/20 |
| 44,653 | Dade | 26 | Male | Unknown | | | FL resident | 06/20/20 |
| 44,654 | Dade | 40 | Female | Unknown | | | FL resident | 06/20/20 |
| 44,655 | Dade | 57 | Male | Unknown | | | FL resident | 06/20/20 |
| 44,656 | Dade | 40 | Male | No | | Unknown | FL resident | 06/20/20 |
| 44,657 | Dade | 36 | Female | Unknown | | | FL resident | 06/20/20 |
| 44,658 | Dade | 36 | Male | Unknown | | | FL resident | 06/20/20 |
| 44,659 | Dade | 67 | Female | Unknown | | | FL resident | 06/20/20 |
| 44,660 | Dade | 5 | Female | Unknown | | | FL resident | 06/20/20 |
| 44,661 | Dade | 36 | Male | Unknown | | | FL resident | 06/20/20 |
| 44,662 | Dade | 41 | Female | Unknown | | | FL resident | 06/20/20 |
| 44,663 | Dade | 37 | Female | Unknown | | | FL resident | 06/20/20 |
| 44,664 | Dade | 27 | Male | Unknown | | | FL resident | 06/20/20 |
| 44,665 | Dade | 17 | Female | Unknown | | | FL resident | 06/20/20 |
| 44,666 | Dade | 81 | Female | Unknown | | | FL resident | 06/20/20 |
| 44,667 | Dade | 42 | Male | Unknown | | | FL resident | 06/20/20 |
| 44,668 | Dade | 26 | Male | No | | Yes | FL resident | 06/20/20 |
| 44,669 | Dade | 34 | Female | Unknown | | Yes | FL resident | 06/20/20 |
| 44,670 | Dade | 86 | Female | Unknown | | | FL resident | 06/20/20 |
| 44,671 | Dade | 57 | Male | Unknown | | | FL resident | 06/20/20 |
| 44,672 | Dade | 33 | Male | Unknown | | | FL resident | 06/20/20 |
| 44,673 | Dade | 37 | Female | Unknown | | | FL resident | 06/20/20 |
| 44,674 | Dade | 28 | Female | Unknown | | | FL resident | 06/20/20 |
| 44,675 | Dade | 27 | Female | Unknown | | | FL resident | 06/20/20 |
| 44,676 | Dade | 61 | Female | Unknown | | | FL resident | 06/20/20 |
| 44,677 | Dade | 45 | Male | Unknown | | | FL resident | 06/20/20 |
| 44,678 | Dade | 46 | Female | Unknown | | | FL resident | 06/20/20 |
| 44,679 | Dade | 30 | Male | Unknown | | | FL resident | 06/20/20 |
| 44,680 | Dade | 51 | Female | No | | Unknown | FL resident | 06/20/20 |
| 44,681 | Dade | 41 | Male | Unknown | | | FL resident | 06/20/20 |
| 44,682 | Dade | 55 | Female | Unknown | | | FL resident | 06/20/20 |
| 44,683 | Dade | 53 | Male | Unknown | | | FL resident | 06/20/20 |
| 44,684 | Dade | 31 | Female | Unknown | | | FL resident | 06/20/20 |
| 44,685 | Dade | 71 | Female | Unknown | | | FL resident | 06/20/20 |
| 44,686 | Dade | 29 | Male | Unknown | | | FL resident | 06/20/20 |
| 44,687 | Dade | 36 | Male | Unknown | | | FL resident | 06/20/20 |
| 44,688 | Dade | 45 | Female | Unknown | | | FL resident | 06/20/20 |
| 44,689 | Dade | 52 | Female | Unknown | | | FL resident | 06/20/20 |
| 44,690 | Dade | 42 | Female | Unknown | | | FL resident | 06/20/20 |
| 44,691 | Dade | 42 | Female | No | | Yes | FL resident | 06/20/20 |
| 44,692 | Dade | 36 | Female | No | | Yes | FL resident | 06/20/20 |
| 44,693 | Dade | 29 | Female | Unknown | | | FL resident | 06/20/20 |
| 44,694 | Dade | 30 | Male | Unknown | | | FL resident | 06/20/20 |
| 44,695 | Dade | 34 | Female | Unknown | | | FL resident | 06/20/20 |
| 44,696 | Dade | 34 | Female | Unknown | | | FL resident | 06/20/20 |
| 44,697 | Dade | 47 | Female | Unknown | | | FL resident | 06/20/20 |
| 44,698 | Dade | 67 | Male | Unknown | | | FL resident | 06/20/20 |
| 44,699 | Dade | 21 | Female | Unknown | | | FL resident | 06/20/20 |
| 44,700 | Dade | 37 | Female | Unknown | | | FL resident | 06/20/20 |
| 44,701 | Dade | 9 | Female | Unknown | | | FL resident | 06/20/20 |
| 44,702 | Dade | 63 | Male | Unknown | | | FL resident | 06/20/20 |
| 44,703 | Dade | 60 | Female | Unknown | | | FL resident | 06/20/20 |
| 44,704 | Dade | 24 | Male | Unknown | | | FL resident | 06/20/20 |
| 44,705 | Dade | 26 | Female | Unknown | | | FL resident | 06/20/20 |
| 44,706 | Dade | 3 | Female | Unknown | | | FL resident | 06/20/20 |
| 44,707 | Dade | 26 | Female | Unknown | | | FL resident | 06/20/20 |
| 44,708 | Dade | 45 | Male | No | | Unknown | FL resident | 06/20/20 |

Coronavirus: line list of cases

Data through Jun 23, 2020 verified as of Jun 24, 2020 at 09:25 AM

Data in this report are provisional and subject to change.

| Case | County | Age | Gender | Travel related | Travel detail | Contact with a confirmed case | Jurisdiction | Date case counted |
|--------|--------|-----|--------|----------------|---------------|-------------------------------|--------------|-------------------|
| 44,709 | Dade | 31 | Male | Unknown | | | FL resident | 06/20/20 |
| 44,710 | Dade | 26 | Male | Unknown | | | FL resident | 06/20/20 |
| 44,711 | Dade | 22 | Female | Unknown | | | FL resident | 06/20/20 |
| 44,712 | Dade | 38 | Female | Unknown | | | FL resident | 06/20/20 |
| 44,713 | Dade | 17 | Male | Unknown | | | FL resident | 06/20/20 |
| 44,714 | Dade | 19 | Male | Unknown | | | FL resident | 06/20/20 |
| 44,715 | Dade | 30 | Male | Unknown | | | FL resident | 06/20/20 |
| 44,716 | Dade | 46 | Male | Unknown | | | FL resident | 06/20/20 |
| 44,717 | Dade | 18 | Male | Unknown | | | FL resident | 06/20/20 |
| 44,718 | Dade | 28 | Female | Unknown | | | FL resident | 06/20/20 |
| 44,719 | Dade | 18 | Male | Unknown | | | FL resident | 06/20/20 |
| 44,720 | Dade | 53 | Female | Unknown | | | FL resident | 06/20/20 |
| 44,721 | Dade | 51 | Female | Unknown | | | FL resident | 06/20/20 |
| 44,722 | Dade | 37 | Female | Unknown | | | FL resident | 06/20/20 |
| 44,723 | Dade | 21 | Female | Unknown | | | FL resident | 06/20/20 |
| 44,724 | Dade | 54 | Female | No | | Unknown | FL resident | 06/20/20 |
| 44,725 | Dade | 44 | Female | Unknown | | | FL resident | 06/20/20 |
| 44,726 | Dade | 29 | Male | Unknown | | | FL resident | 06/20/20 |
| 44,727 | Dade | 38 | Male | No | | Unknown | FL resident | 06/20/20 |
| 44,728 | Dade | 46 | Female | Unknown | | | FL resident | 06/20/20 |
| 44,729 | Dade | 21 | Male | Unknown | | | FL resident | 06/20/20 |
| 44,730 | Dade | 20 | Male | Unknown | | | FL resident | 06/20/20 |
| 44,731 | Dade | 22 | Male | Unknown | | | FL resident | 06/20/20 |
| 44,732 | Dade | 21 | Male | Unknown | | | FL resident | 06/20/20 |
| 44,733 | Dade | 54 | Male | No | | Unknown | FL resident | 06/20/20 |
| 44,734 | Dade | 40 | Male | No | | Yes | FL resident | 06/20/20 |
| 44,735 | Dade | 33 | Male | Unknown | | | FL resident | 06/20/20 |
| 44,736 | Dade | 38 | Female | No | | Yes | FL resident | 06/20/20 |
| 44,737 | Dade | 58 | Male | No | | Yes | FL resident | 06/20/20 |
| 44,738 | Dade | 63 | Male | Unknown | | | FL resident | 06/20/20 |
| 44,739 | Dade | 54 | Male | Unknown | | | FL resident | 06/20/20 |
| 44,740 | Dade | 22 | Male | Unknown | | | FL resident | 06/20/20 |
| 44,741 | Dade | 54 | Male | Unknown | | | FL resident | 06/20/20 |
| 44,742 | Dade | 26 | Male | Unknown | | | FL resident | 06/20/20 |
| 44,743 | Dade | 65 | Male | Unknown | | | FL resident | 06/20/20 |
| 44,744 | Dade | 44 | Female | Unknown | | | FL resident | 06/20/20 |
| 44,745 | Dade | 68 | Male | Unknown | | | FL resident | 06/20/20 |
| 44,746 | Dade | 36 | Male | Unknown | | | FL resident | 06/20/20 |
| 44,747 | Dade | 27 | Female | Unknown | | | FL resident | 06/20/20 |
| 44,748 | Dade | 52 | Female | Unknown | | | FL resident | 06/20/20 |
| 44,749 | Dade | 65 | Female | Unknown | | | FL resident | 06/20/20 |
| 44,750 | Dade | 33 | Male | Unknown | | | FL resident | 06/20/20 |
| 44,751 | Dade | 31 | Male | Unknown | | | FL resident | 06/20/20 |
| 44,752 | Dade | 24 | Female | Unknown | | | FL resident | 06/20/20 |
| 44,753 | Dade | 34 | Female | Unknown | | | FL resident | 06/20/20 |
| 44,754 | Dade | 30 | Female | Unknown | | | FL resident | 06/20/20 |
| 44,755 | Dade | 54 | Female | Unknown | | | FL resident | 06/21/20 |
| 44,756 | Dade | 61 | Female | No | | No | FL resident | 06/21/20 |
| 44,757 | Dade | 41 | Male | Unknown | | | FL resident | 06/21/20 |
| 44,758 | Dade | 26 | Male | Unknown | | | FL resident | 06/21/20 |
| 44,759 | Dade | 21 | Male | Unknown | | | FL resident | 06/21/20 |
| 44,760 | Dade | 56 | Female | Unknown | | | FL resident | 06/21/20 |
| 44,761 | Dade | 50 | Male | Unknown | | | FL resident | 06/21/20 |
| 44,762 | Dade | 54 | Male | Unknown | | | FL resident | 06/21/20 |
| 44,763 | Dade | 46 | Male | Unknown | | | FL resident | 06/21/20 |
| 44,764 | Dade | 26 | Male | No | | Yes | FL resident | 06/21/20 |
| 44,765 | Dade | 72 | Female | Unknown | | | FL resident | 06/21/20 |
| 44,766 | Dade | 30 | Male | Unknown | | | FL resident | 06/21/20 |
| 44,767 | Dade | 36 | Female | Unknown | | | FL resident | 06/21/20 |
| 44,768 | Dade | 21 | Female | No | | Yes | FL resident | 06/21/20 |
| 44,769 | Dade | 79 | Female | Unknown | | | FL resident | 06/21/20 |
| 44,770 | Dade | 49 | Female | Unknown | | | FL resident | 06/21/20 |

Coronavirus: line list of cases

Data through Jun 23, 2020 verified as of Jun 24, 2020 at 09:25 AM

Data in this report are provisional and subject to change.

| Case | County | Age | Gender | Travel related | Travel detail | Contact with a confirmed case | Jurisdiction | Date case counted |
|--------|--------|-----|--------|----------------|---------------|-------------------------------|--------------|-------------------|
| 44,771 | Dade | 47 | Male | Unknown | | | FL resident | 06/21/20 |
| 44,772 | Dade | 55 | Male | Unknown | | | FL resident | 06/21/20 |
| 44,773 | Dade | 82 | Male | Unknown | | | FL resident | 06/21/20 |
| 44,774 | Dade | 43 | Male | No | | Unknown | FL resident | 06/21/20 |
| 44,775 | Dade | 26 | Female | Unknown | | | FL resident | 06/21/20 |
| 44,776 | Dade | 3 | Female | Unknown | | | FL resident | 06/21/20 |
| 44,777 | Dade | 14 | Female | Unknown | | | FL resident | 06/21/20 |
| 44,778 | Dade | 16 | Male | Unknown | | | FL resident | 06/21/20 |
| 44,779 | Dade | 5 | Male | Unknown | | | FL resident | 06/21/20 |
| 44,780 | Dade | 17 | Male | Unknown | | | FL resident | 06/21/20 |
| 44,781 | Dade | 9 | Male | Unknown | | | FL resident | 06/21/20 |
| 44,782 | Dade | 6 | Male | Unknown | | | FL resident | 06/21/20 |
| 44,783 | Dade | 10 | Female | Unknown | | | FL resident | 06/21/20 |
| 44,784 | Dade | 30 | Male | Unknown | | | FL resident | 06/21/20 |
| 44,785 | Dade | 21 | Female | Unknown | | | FL resident | 06/21/20 |
| 44,786 | Dade | 28 | Female | Unknown | | | FL resident | 06/21/20 |
| 44,787 | Dade | 43 | Female | Unknown | | | FL resident | 06/21/20 |
| 44,788 | Dade | 27 | Male | Unknown | | | FL resident | 06/21/20 |
| 44,789 | Dade | 43 | Male | Unknown | | | FL resident | 06/21/20 |
| 44,790 | Dade | 24 | Female | Unknown | | | FL resident | 06/21/20 |
| 44,791 | Dade | 60 | Female | Unknown | | | FL resident | 06/21/20 |
| 44,792 | Dade | 55 | Male | Unknown | | | FL resident | 06/21/20 |
| 44,793 | Dade | 78 | Female | Unknown | | | FL resident | 06/21/20 |
| 44,794 | Dade | 36 | Male | Unknown | | | FL resident | 06/21/20 |
| 44,795 | Dade | 61 | Male | Unknown | | | FL resident | 06/21/20 |
| 44,796 | Dade | 58 | Male | Unknown | | | FL resident | 06/21/20 |
| 44,797 | Dade | 67 | Male | Unknown | | | FL resident | 06/21/20 |
| 44,798 | Dade | 56 | Male | Unknown | | | FL resident | 06/21/20 |
| 44,799 | Dade | 38 | Male | Unknown | | | FL resident | 06/21/20 |
| 44,800 | Dade | 4 | Female | Unknown | | | FL resident | 06/21/20 |
| 44,801 | Dade | 20 | Female | Unknown | | | FL resident | 06/21/20 |
| 44,802 | Dade | 48 | Male | Unknown | | | FL resident | 06/21/20 |
| 44,803 | Dade | 26 | Female | Unknown | | | FL resident | 06/21/20 |
| 44,804 | Dade | 48 | Male | Unknown | | Yes | FL resident | 06/21/20 |
| 44,805 | Dade | 60 | Female | No | | Yes | FL resident | 06/21/20 |
| 44,806 | Dade | 48 | Female | Unknown | | | FL resident | 06/21/20 |
| 44,807 | Dade | 52 | Female | Unknown | | | FL resident | 06/21/20 |
| 44,808 | Dade | 82 | Male | Unknown | | | FL resident | 06/21/20 |
| 44,809 | Dade | 58 | Male | Unknown | | | FL resident | 06/21/20 |
| 44,810 | Dade | 54 | Male | Unknown | | | FL resident | 06/21/20 |
| 44,811 | Dade | 70 | Male | No | | Unknown | FL resident | 06/21/20 |
| 44,812 | Dade | 74 | Female | Unknown | | | FL resident | 06/21/20 |
| 44,813 | Dade | 96 | Male | Unknown | | | FL resident | 06/21/20 |
| 44,814 | Dade | 17 | Female | Unknown | | | FL resident | 06/21/20 |
| 44,815 | Dade | 48 | Female | Unknown | | | FL resident | 06/21/20 |
| 44,816 | Dade | 82 | Female | Unknown | | | FL resident | 06/21/20 |
| 44,817 | Dade | 81 | Male | Unknown | | | FL resident | 06/21/20 |
| 44,818 | Dade | 30 | Female | No | | | FL resident | 06/21/20 |
| 44,819 | Dade | 50 | Female | No | | Unknown | FL resident | 06/21/20 |
| 44,820 | Dade | 38 | Male | No | | Unknown | FL resident | 06/21/20 |
| 44,821 | Dade | 23 | Male | No | | Unknown | FL resident | 06/21/20 |
| 44,822 | Dade | 32 | Male | Unknown | | | FL resident | 06/21/20 |
| 44,823 | Dade | 50 | Female | Unknown | | | FL resident | 06/21/20 |
| 44,824 | Dade | 21 | Male | Unknown | | | FL resident | 06/21/20 |
| 44,825 | Dade | 75 | Male | Unknown | | | FL resident | 06/21/20 |
| 44,826 | Dade | 69 | Female | Unknown | | Yes | FL resident | 06/21/20 |
| 44,827 | Dade | 53 | Female | Unknown | | | FL resident | 06/21/20 |
| 44,828 | Dade | 33 | Male | Unknown | | | FL resident | 06/21/20 |
| 44,829 | Dade | 69 | Male | Unknown | | | FL resident | 06/21/20 |
| 44,830 | Dade | 17 | Male | Unknown | | | FL resident | 06/21/20 |
| 44,831 | Dade | 77 | Male | Unknown | | | FL resident | 06/21/20 |
| 44,832 | Dade | 53 | Female | Unknown | | | FL resident | 06/21/20 |

Coronavirus: line list of cases

Data through Jun 23, 2020 verified as of Jun 24, 2020 at 09:25 AM

Data in this report are provisional and subject to change.

| Case | County | Age | Gender | Travel related | Travel detail | Contact with a confirmed case | Jurisdiction | Date case counted |
|--------|--------|-----|--------|----------------|---------------|-------------------------------|--------------|-------------------|
| 44,833 | Dade | 91 | Female | Unknown | | | FL resident | 06/21/20 |
| 44,834 | Dade | 54 | Male | Unknown | | | FL resident | 06/21/20 |
| 44,835 | Dade | 62 | Male | Unknown | | | FL resident | 06/21/20 |
| 44,836 | Dade | 59 | Female | Unknown | | Yes | FL resident | 06/21/20 |
| 44,837 | Dade | 53 | Male | Unknown | | | FL resident | 06/21/20 |
| 44,838 | Dade | 41 | Male | Unknown | | | FL resident | 06/21/20 |
| 44,839 | Dade | 26 | Female | No | | Unknown | FL resident | 06/21/20 |
| 44,840 | Dade | 24 | Male | Unknown | | | FL resident | 06/21/20 |
| 44,841 | Dade | 0 | Male | Unknown | | | FL resident | 06/21/20 |
| 44,842 | Dade | 54 | Female | Unknown | | No | FL resident | 06/21/20 |
| 44,843 | Dade | 0 | Male | No | | No | FL resident | 06/21/20 |
| 44,844 | Dade | 91 | Male | Unknown | | | FL resident | 06/21/20 |
| 44,845 | Dade | 89 | Male | Unknown | | | FL resident | 06/21/20 |
| 44,846 | Dade | 51 | Female | Unknown | | | FL resident | 06/21/20 |
| 44,847 | Dade | 22 | Female | Unknown | | | FL resident | 06/21/20 |
| 44,848 | Dade | 59 | Male | Unknown | | | FL resident | 06/21/20 |
| 44,849 | Dade | 22 | Male | Unknown | | | FL resident | 06/21/20 |
| 44,850 | Dade | 26 | Male | Unknown | | | FL resident | 06/21/20 |
| 44,851 | Dade | 48 | Female | Unknown | | | FL resident | 06/21/20 |
| 44,852 | Dade | 81 | Male | Unknown | | | FL resident | 06/21/20 |
| 44,853 | Dade | 31 | Male | No | | No | FL resident | 06/21/20 |
| 44,854 | Dade | 80 | Female | Unknown | | | FL resident | 06/21/20 |
| 44,855 | Dade | 44 | Male | Unknown | | | FL resident | 06/21/20 |
| 44,856 | Dade | 33 | Female | Unknown | | | FL resident | 06/21/20 |
| 44,857 | Dade | 52 | Male | Unknown | | | FL resident | 06/21/20 |
| 44,858 | Dade | 69 | Female | No | | | FL resident | 06/21/20 |
| 44,859 | Dade | 77 | Female | Unknown | | | FL resident | 06/21/20 |
| 44,860 | Dade | 81 | Female | Unknown | | | FL resident | 06/21/20 |
| 44,861 | Dade | 26 | Male | Unknown | | | FL resident | 06/21/20 |
| 44,862 | Dade | 56 | Female | Unknown | | | FL resident | 06/21/20 |
| 44,863 | Dade | 40 | Female | Unknown | | | FL resident | 06/21/20 |
| 44,864 | Dade | 90 | Female | Unknown | | | FL resident | 06/21/20 |
| 44,865 | Dade | 57 | Female | Unknown | | | FL resident | 06/21/20 |
| 44,866 | Dade | 60 | Male | Unknown | | | FL resident | 06/21/20 |
| 44,867 | Dade | 63 | Female | Unknown | | | FL resident | 06/21/20 |
| 44,868 | Dade | 22 | Female | Unknown | | | FL resident | 06/21/20 |
| 44,869 | Dade | 21 | Male | Unknown | | | FL resident | 06/21/20 |
| 44,870 | Dade | 21 | Male | Unknown | | | FL resident | 06/21/20 |
| 44,871 | Dade | 39 | Male | Unknown | | | FL resident | 06/21/20 |
| 44,872 | Dade | 91 | Female | Unknown | | | FL resident | 06/21/20 |
| 44,873 | Dade | 91 | Female | Unknown | | | FL resident | 06/21/20 |
| 44,874 | Dade | 29 | Female | Unknown | | Yes | FL resident | 06/21/20 |
| 44,875 | Dade | 68 | Male | Unknown | | | FL resident | 06/21/20 |
| 44,876 | Dade | 13 | Female | Unknown | | | FL resident | 06/21/20 |
| 44,877 | Dade | 34 | Female | Unknown | | | FL resident | 06/21/20 |
| 44,878 | Dade | 33 | Male | No | | Unknown | FL resident | 06/21/20 |
| 44,879 | Dade | 30 | Male | Unknown | | | FL resident | 06/21/20 |
| 44,880 | Dade | 74 | Female | Unknown | | | FL resident | 06/21/20 |
| 44,881 | Dade | 8 | Female | Unknown | | | FL resident | 06/21/20 |
| 44,882 | Dade | 77 | Female | Unknown | | | FL resident | 06/21/20 |
| 44,883 | Dade | 71 | Male | Unknown | | | FL resident | 06/21/20 |
| 44,884 | Dade | 41 | Female | Unknown | | | FL resident | 06/21/20 |
| 44,885 | Dade | 30 | Female | Unknown | | | FL resident | 06/21/20 |
| 44,886 | Dade | 11 | Male | Unknown | | | FL resident | 06/21/20 |
| 44,887 | Dade | 94 | Female | Unknown | | | FL resident | 06/21/20 |
| 44,888 | Dade | 77 | Male | Unknown | | | FL resident | 06/21/20 |
| 44,889 | Dade | 28 | Female | Unknown | | | FL resident | 06/21/20 |
| 44,890 | Dade | 69 | Female | Unknown | | | FL resident | 06/21/20 |
| 44,891 | Dade | 35 | Female | No | | Yes | FL resident | 06/21/20 |
| 44,892 | Dade | 41 | Male | Unknown | | | FL resident | 06/21/20 |
| 44,893 | Dade | 19 | Female | Unknown | | | FL resident | 06/21/20 |
| 44,894 | Dade | 30 | Male | Unknown | | | FL resident | 06/21/20 |

Coronavirus: line list of cases

Data through Jun 23, 2020 verified as of Jun 24, 2020 at 09:25 AM

Data in this report are provisional and subject to change.

| Case | County | Age | Gender | Travel related | Travel detail | Contact with a confirmed case | Jurisdiction | Date case counted |
|--------|--------|-----|--------|----------------|---------------|-------------------------------|--------------|-------------------|
| 44,895 | Dade | 40 | Male | Unknown | | | FL resident | 06/21/20 |
| 44,896 | Dade | 51 | Female | Unknown | | | FL resident | 06/21/20 |
| 44,897 | Dade | 32 | Male | Unknown | | | FL resident | 06/21/20 |
| 44,898 | Dade | 67 | Male | Unknown | | | FL resident | 06/21/20 |
| 44,899 | Dade | 41 | Male | Unknown | | | FL resident | 06/21/20 |
| 44,900 | Dade | 49 | Female | Unknown | | | FL resident | 06/21/20 |
| 44,901 | Dade | 29 | Male | No | | Yes | FL resident | 06/21/20 |
| 44,902 | Dade | 66 | Male | Unknown | | | FL resident | 06/21/20 |
| 44,903 | Dade | 32 | Male | Unknown | | | FL resident | 06/21/20 |
| 44,904 | Dade | 20 | Female | Unknown | | | FL resident | 06/21/20 |
| 44,905 | Dade | 54 | Male | Unknown | | | FL resident | 06/21/20 |
| 44,906 | Dade | 59 | Female | Unknown | | | FL resident | 06/21/20 |
| 44,907 | Dade | 22 | Male | Unknown | | | FL resident | 06/21/20 |
| 44,908 | Dade | 19 | Male | Unknown | | | FL resident | 06/21/20 |
| 44,909 | Dade | 19 | Female | Unknown | | | FL resident | 06/21/20 |
| 44,910 | Dade | 24 | Male | Unknown | | | FL resident | 06/21/20 |
| 44,911 | Dade | 17 | Female | Unknown | | | FL resident | 06/21/20 |
| 44,912 | Dade | 60 | Female | No | | No | FL resident | 06/21/20 |
| 44,913 | Dade | 19 | Male | Unknown | | Yes | FL resident | 06/21/20 |
| 44,914 | Dade | 28 | Male | Unknown | | | FL resident | 06/21/20 |
| 44,915 | Dade | 56 | Male | Unknown | | | FL resident | 06/21/20 |
| 44,916 | Dade | 48 | Female | Unknown | | | FL resident | 06/21/20 |
| 44,917 | Dade | 59 | Female | Unknown | | | FL resident | 06/21/20 |
| 44,918 | Dade | 35 | Female | Unknown | | | FL resident | 06/21/20 |
| 44,919 | Dade | 31 | Male | Unknown | | | FL resident | 06/21/20 |
| 44,920 | Dade | 20 | Male | Unknown | | | FL resident | 06/21/20 |
| 44,921 | Dade | 31 | Female | Unknown | | | FL resident | 06/21/20 |
| 44,922 | Dade | 22 | Female | Unknown | | | FL resident | 06/21/20 |
| 44,923 | Dade | 51 | Female | Unknown | | Yes | FL resident | 06/21/20 |
| 44,924 | Dade | 51 | Female | Unknown | | | FL resident | 06/21/20 |
| 44,925 | Dade | 45 | Female | Unknown | | | FL resident | 06/21/20 |
| 44,926 | Dade | 83 | Male | Unknown | | | FL resident | 06/21/20 |
| 44,927 | Dade | 39 | Female | Unknown | | | FL resident | 06/21/20 |
| 44,928 | Dade | 40 | Female | Unknown | | | FL resident | 06/21/20 |
| 44,929 | Dade | 48 | Female | Unknown | | | FL resident | 06/21/20 |
| 44,930 | Dade | 51 | Male | Unknown | | | FL resident | 06/21/20 |
| 44,931 | Dade | 53 | Male | Unknown | | Yes | FL resident | 06/21/20 |
| 44,932 | Dade | 20 | Female | Unknown | | | FL resident | 06/21/20 |
| 44,933 | Dade | 59 | Female | No | | No | FL resident | 06/21/20 |
| 44,934 | Dade | 81 | Female | Unknown | | Yes | FL resident | 06/21/20 |
| 44,935 | Dade | 58 | Male | Unknown | | | FL resident | 06/21/20 |
| 44,936 | Dade | 39 | Female | Unknown | | | FL resident | 06/21/20 |
| 44,937 | Dade | 29 | Male | Unknown | | | FL resident | 06/21/20 |
| 44,938 | Dade | 40 | Male | Unknown | | | FL resident | 06/21/20 |
| 44,939 | Dade | 25 | Female | Unknown | | | FL resident | 06/21/20 |
| 44,940 | Dade | 87 | Female | Unknown | | | FL resident | 06/21/20 |
| 44,941 | Dade | 52 | Female | Unknown | | | FL resident | 06/21/20 |
| 44,942 | Dade | 82 | Female | Unknown | | | FL resident | 06/21/20 |
| 44,943 | Dade | 34 | Male | Unknown | | | FL resident | 06/21/20 |
| 44,944 | Dade | 66 | Female | Unknown | | | FL resident | 06/21/20 |
| 44,945 | Dade | 70 | Male | Unknown | | | FL resident | 06/21/20 |
| 44,946 | Dade | 49 | Male | Unknown | | | FL resident | 06/21/20 |
| 44,947 | Dade | 18 | Male | Unknown | | | FL resident | 06/21/20 |
| 44,948 | Dade | 83 | Female | Unknown | | | FL resident | 06/21/20 |
| 44,949 | Dade | 46 | Male | Unknown | | | FL resident | 06/21/20 |
| 44,950 | Dade | 65 | Female | Unknown | | | FL resident | 06/21/20 |
| 44,951 | Dade | 62 | Male | Unknown | | | FL resident | 06/21/20 |
| 44,952 | Dade | 78 | Male | Unknown | | | FL resident | 06/21/20 |
| 44,953 | Dade | 81 | Female | Unknown | | | FL resident | 06/21/20 |
| 44,954 | Dade | 1 | Male | Unknown | | | FL resident | 06/21/20 |
| 44,955 | Dade | 21 | Female | Unknown | | | FL resident | 06/21/20 |
| 44,956 | Dade | 17 | Female | Unknown | | | FL resident | 06/21/20 |

Coronavirus: line list of cases

Data through Jun 23, 2020 verified as of Jun 24, 2020 at 09:25 AM

Data in this report are provisional and subject to change.

| Case | County | Age | Gender | Travel related | Travel detail | Contact with a confirmed case | Jurisdiction | Date case counted |
|--------|--------|-----|--------|----------------|---------------|-------------------------------|--------------|-------------------|
| 44,957 | Dade | 54 | Male | Unknown | | | FL resident | 06/21/20 |
| 44,958 | Dade | 89 | Female | Unknown | | | FL resident | 06/21/20 |
| 44,959 | Dade | 31 | Male | Unknown | | | FL resident | 06/21/20 |
| 44,960 | Dade | 19 | Male | Unknown | | | FL resident | 06/21/20 |
| 44,961 | Dade | 45 | Male | Unknown | | | FL resident | 06/21/20 |
| 44,962 | Dade | 22 | Male | Unknown | | | FL resident | 06/21/20 |
| 44,963 | Dade | 37 | Female | Unknown | | | FL resident | 06/21/20 |
| 44,964 | Dade | 35 | Female | No | | No | FL resident | 06/21/20 |
| 44,965 | Dade | 41 | Female | Unknown | | | FL resident | 06/21/20 |
| 44,966 | Dade | 57 | Male | Unknown | | | FL resident | 06/21/20 |
| 44,967 | Dade | 52 | Female | Unknown | | | FL resident | 06/21/20 |
| 44,968 | Dade | 15 | Female | No | | Yes | FL resident | 06/21/20 |
| 44,969 | Dade | 29 | Female | Unknown | | Unknown | FL resident | 06/21/20 |
| 44,970 | Dade | 64 | Female | Unknown | | | FL resident | 06/21/20 |
| 44,971 | Dade | 29 | Female | No | | Yes | FL resident | 06/21/20 |
| 44,972 | Dade | 16 | Female | Unknown | | | FL resident | 06/21/20 |
| 44,973 | Dade | 17 | Male | Unknown | | | FL resident | 06/21/20 |
| 44,974 | Dade | 65 | Female | Unknown | | | FL resident | 06/21/20 |
| 44,975 | Dade | 4 | Male | Unknown | | | FL resident | 06/21/20 |
| 44,976 | Dade | 74 | Male | Unknown | | | FL resident | 06/21/20 |
| 44,977 | Dade | 35 | Male | Unknown | | | FL resident | 06/21/20 |
| 44,978 | Dade | 43 | Female | Unknown | | | FL resident | 06/21/20 |
| 44,979 | Dade | 11 | Male | Unknown | | | FL resident | 06/21/20 |
| 44,980 | Dade | 40 | Male | Unknown | | | FL resident | 06/21/20 |
| 44,981 | Dade | 43 | Female | Unknown | | | FL resident | 06/21/20 |
| 44,982 | Dade | 44 | Female | Unknown | | | FL resident | 06/21/20 |
| 44,983 | Dade | 31 | Male | Unknown | | | FL resident | 06/21/20 |
| 44,984 | Dade | 21 | Male | Unknown | | | FL resident | 06/21/20 |
| 44,985 | Dade | 17 | Female | Unknown | | | FL resident | 06/21/20 |
| 44,986 | Dade | 39 | Female | Unknown | | | FL resident | 06/21/20 |
| 44,987 | Dade | 16 | Male | Unknown | | | FL resident | 06/21/20 |
| 44,988 | Dade | 31 | Female | Unknown | | | FL resident | 06/21/20 |
| 44,989 | Dade | 86 | Female | Unknown | | | FL resident | 06/21/20 |
| 44,990 | Dade | 17 | Female | Unknown | | | FL resident | 06/21/20 |
| 44,991 | Dade | 17 | Male | Unknown | | | FL resident | 06/21/20 |
| 44,992 | Dade | 17 | Male | Unknown | | | FL resident | 06/21/20 |
| 44,993 | Dade | 68 | Female | Unknown | | | FL resident | 06/21/20 |
| 44,994 | Dade | 17 | Male | Unknown | | | FL resident | 06/21/20 |
| 44,995 | Dade | 18 | Male | No | | Yes | FL resident | 06/21/20 |
| 44,996 | Dade | 35 | Female | Unknown | | | FL resident | 06/21/20 |
| 44,997 | Dade | 45 | Female | Unknown | | | FL resident | 06/21/20 |
| 44,998 | Dade | 24 | Female | Unknown | | | FL resident | 06/21/20 |
| 44,999 | Dade | 23 | Female | Unknown | | | FL resident | 06/21/20 |
| 45,000 | Dade | 21 | Female | Unknown | | | FL resident | 06/21/20 |
| 45,001 | Dade | 35 | Female | Unknown | | | FL resident | 06/21/20 |
| 45,002 | Dade | 39 | Male | Unknown | | | FL resident | 06/21/20 |
| 45,003 | Dade | 40 | Male | Unknown | | | FL resident | 06/21/20 |
| 45,004 | Dade | 20 | Female | Unknown | | | FL resident | 06/21/20 |
| 45,005 | Dade | 11 | Female | Unknown | | | FL resident | 06/21/20 |
| 45,006 | Dade | 54 | Male | Unknown | | No | FL resident | 06/21/20 |
| 45,007 | Dade | 38 | Male | Unknown | | | FL resident | 06/21/20 |
| 45,008 | Dade | 58 | Male | Unknown | | | FL resident | 06/21/20 |
| 45,009 | Dade | 17 | Male | Unknown | | | FL resident | 06/21/20 |
| 45,010 | Dade | 61 | Female | Unknown | | | FL resident | 06/21/20 |
| 45,011 | Dade | 48 | Female | Unknown | | | FL resident | 06/21/20 |
| 45,012 | Dade | 29 | Male | Unknown | | Yes | FL resident | 06/21/20 |
| 45,013 | Dade | 37 | Male | Unknown | | | FL resident | 06/21/20 |
| 45,014 | Dade | 28 | Female | Unknown | | | FL resident | 06/21/20 |
| 45,015 | Dade | 27 | Male | Unknown | | | FL resident | 06/21/20 |
| 45,016 | Dade | 54 | Male | Unknown | | | FL resident | 06/21/20 |
| 45,017 | Dade | 51 | Male | Unknown | | | FL resident | 06/21/20 |
| 45,018 | Dade | 65 | Male | Unknown | | | FL resident | 06/21/20 |

Coronavirus: line list of cases

Data through Jun 23, 2020 verified as of Jun 24, 2020 at 09:25 AM

Data in this report are provisional and subject to change.

| Case | County | Age | Gender | Travel related | Travel detail | Contact with a confirmed case | Jurisdiction | Date case counted |
|--------|--------|-----|--------|----------------|---------------|-------------------------------|--------------|-------------------|
| 45,019 | Dade | 39 | Male | Unknown | | | FL resident | 06/21/20 |
| 45,020 | Dade | 54 | Male | Unknown | | | FL resident | 06/21/20 |
| 45,021 | Dade | 20 | Male | Unknown | | | FL resident | 06/21/20 |
| 45,022 | Dade | 54 | Female | Unknown | | | FL resident | 06/21/20 |
| 45,023 | Dade | 89 | Female | Unknown | | | FL resident | 06/21/20 |
| 45,024 | Dade | 22 | Male | Unknown | | | FL resident | 06/21/20 |
| 45,025 | Dade | 45 | Female | Unknown | | | FL resident | 06/21/20 |
| 45,026 | Dade | 43 | Male | Unknown | | Yes | FL resident | 06/21/20 |
| 45,027 | Dade | 56 | Male | No | | No | FL resident | 06/21/20 |
| 45,028 | Dade | 32 | Male | No | | Yes | FL resident | 06/21/20 |
| 45,029 | Dade | 60 | Female | Unknown | | | FL resident | 06/21/20 |
| 45,030 | Dade | 61 | Female | No | | Yes | FL resident | 06/21/20 |
| 45,031 | Dade | 51 | Male | Unknown | | | FL resident | 06/21/20 |
| 45,032 | Dade | 21 | Male | Unknown | | | FL resident | 06/21/20 |
| 45,033 | Dade | 50 | Female | Unknown | | | FL resident | 06/21/20 |
| 45,034 | Dade | 19 | Female | Unknown | | | FL resident | 06/21/20 |
| 45,035 | Dade | 19 | Male | Unknown | | | FL resident | 06/21/20 |
| 45,036 | Dade | 51 | Male | Unknown | | | FL resident | 06/21/20 |
| 45,037 | Dade | 33 | Male | Unknown | | | FL resident | 06/21/20 |
| 45,038 | Dade | 34 | Female | Unknown | | | FL resident | 06/21/20 |
| 45,039 | Dade | 38 | Male | Unknown | | | FL resident | 06/21/20 |
| 45,040 | Dade | 60 | Female | Unknown | | | FL resident | 06/21/20 |
| 45,041 | Dade | 26 | Female | Unknown | | | FL resident | 06/21/20 |
| 45,042 | Dade | 47 | Female | Unknown | | | FL resident | 06/21/20 |
| 45,043 | Dade | 21 | Female | Unknown | | | FL resident | 06/21/20 |
| 45,044 | Dade | 58 | Male | Unknown | | | FL resident | 06/21/20 |
| 45,045 | Dade | 36 | Female | Unknown | | | FL resident | 06/21/20 |
| 45,046 | Dade | 72 | Female | No | | Unknown | FL resident | 06/21/20 |
| 45,047 | Dade | 64 | Male | Unknown | | | FL resident | 06/21/20 |
| 45,048 | Dade | 48 | Male | Unknown | | | FL resident | 06/21/20 |
| 45,049 | Dade | 21 | Female | Unknown | | | FL resident | 06/21/20 |
| 45,050 | Dade | 49 | Male | Unknown | | | FL resident | 06/21/20 |
| 45,051 | Dade | 61 | Male | No | | Yes | FL resident | 06/21/20 |
| 45,052 | Dade | 30 | Female | Unknown | | | FL resident | 06/21/20 |
| 45,053 | Dade | 24 | Male | Unknown | | | FL resident | 06/21/20 |
| 45,054 | Dade | 24 | Female | Unknown | | | FL resident | 06/21/20 |
| 45,055 | Dade | 22 | Male | Unknown | | | FL resident | 06/21/20 |
| 45,056 | Dade | 41 | Male | Unknown | | | FL resident | 06/21/20 |
| 45,057 | Dade | 24 | Female | Unknown | | | FL resident | 06/21/20 |
| 45,058 | Dade | 26 | Female | No | | Yes | FL resident | 06/21/20 |
| 45,059 | Dade | 24 | Female | Unknown | | | FL resident | 06/21/20 |
| 45,060 | Dade | 30 | Female | Unknown | | | FL resident | 06/21/20 |
| 45,061 | Dade | 25 | Female | Unknown | | | FL resident | 06/21/20 |
| 45,062 | Dade | 47 | Female | Unknown | | | FL resident | 06/21/20 |
| 45,063 | Dade | 59 | Female | No | | No | FL resident | 06/21/20 |
| 45,064 | Dade | 58 | Male | Unknown | | Yes | FL resident | 06/21/20 |
| 45,065 | Dade | 54 | Male | Unknown | | | FL resident | 06/21/20 |
| 45,066 | Dade | 29 | Female | Unknown | | | FL resident | 06/21/20 |
| 45,067 | Dade | 41 | Female | Unknown | | | FL resident | 06/21/20 |
| 45,068 | Dade | 44 | Female | Unknown | | Unknown | FL resident | 06/21/20 |
| 45,069 | Dade | 5 | Female | No | | Yes | FL resident | 06/21/20 |
| 45,070 | Dade | 62 | Female | No | | No | FL resident | 06/21/20 |
| 45,071 | Dade | 39 | Male | Unknown | | Yes | FL resident | 06/21/20 |
| 45,072 | Dade | 88 | Female | Unknown | | | FL resident | 06/21/20 |
| 45,073 | Dade | 93 | Male | Unknown | | | FL resident | 06/21/20 |
| 45,074 | Dade | 90 | Female | Unknown | | | FL resident | 06/21/20 |
| 45,075 | Dade | 54 | Female | Unknown | | | FL resident | 06/21/20 |
| 45,076 | Dade | 47 | Female | Unknown | | | FL resident | 06/21/20 |
| 45,077 | Dade | 69 | Female | Unknown | | | FL resident | 06/21/20 |
| 45,078 | Dade | 57 | Female | Unknown | | | FL resident | 06/21/20 |
| 45,079 | Dade | 46 | Female | No | | Yes | FL resident | 06/21/20 |
| 45,080 | Dade | 58 | Female | Unknown | | | FL resident | 06/21/20 |

Coronavirus: line list of cases

Data through Jun 23, 2020 verified as of Jun 24, 2020 at 09:25 AM

Data in this report are provisional and subject to change.

| Case | County | Age | Gender | Travel related | Travel detail | Contact with a confirmed case | Jurisdiction | Date case counted |
|--------|--------|-----|--------|----------------|---------------|-------------------------------|--------------|-------------------|
| 45,081 | Dade | 59 | Male | Unknown | | | FL resident | 06/21/20 |
| 45,082 | Dade | 38 | Male | Unknown | | | FL resident | 06/21/20 |
| 45,083 | Dade | 18 | Female | Unknown | | | FL resident | 06/21/20 |
| 45,084 | Dade | 21 | Male | Unknown | | | FL resident | 06/21/20 |
| 45,085 | Dade | 68 | Male | Unknown | | | FL resident | 06/21/20 |
| 45,086 | Dade | 37 | Female | Unknown | | | FL resident | 06/21/20 |
| 45,087 | Dade | 26 | Female | Unknown | | | FL resident | 06/21/20 |
| 45,088 | Dade | 68 | Female | Unknown | | Yes | FL resident | 06/21/20 |
| 45,089 | Dade | 39 | Male | Unknown | | | FL resident | 06/21/20 |
| 45,090 | Dade | 45 | Female | Unknown | | Yes | FL resident | 06/21/20 |
| 45,091 | Dade | 30 | Male | Unknown | | | FL resident | 06/21/20 |
| 45,092 | Dade | 28 | Female | Unknown | | | FL resident | 06/21/20 |
| 45,093 | Dade | 53 | Female | Unknown | | | FL resident | 06/21/20 |
| 45,094 | Dade | 0 | Male | Unknown | | | FL resident | 06/21/20 |
| 45,095 | Dade | 4 | Male | No | | No | FL resident | 06/21/20 |
| 45,096 | Dade | 41 | Female | Unknown | | | FL resident | 06/21/20 |
| 45,097 | Dade | 27 | Female | Unknown | | | FL resident | 06/21/20 |
| 45,098 | Dade | 24 | Female | Unknown | | | FL resident | 06/21/20 |
| 45,099 | Dade | 50 | Female | Unknown | | | FL resident | 06/21/20 |
| 45,100 | Dade | 33 | Male | Unknown | | | FL resident | 06/21/20 |
| 45,101 | Dade | 51 | Male | Unknown | | | FL resident | 06/21/20 |
| 45,102 | Dade | 52 | Male | Unknown | | | FL resident | 06/21/20 |
| 45,103 | Dade | 42 | Male | Unknown | | Unknown | FL resident | 06/21/20 |
| 45,104 | Dade | 74 | Male | Unknown | | | FL resident | 06/21/20 |
| 45,105 | Dade | 46 | Female | No | | No | FL resident | 06/21/20 |
| 45,106 | Dade | 26 | Male | Unknown | | | FL resident | 06/21/20 |
| 45,107 | Dade | 44 | Female | Unknown | | | FL resident | 06/21/20 |
| 45,108 | Dade | 29 | Female | Unknown | | | FL resident | 06/21/20 |
| 45,109 | Dade | 33 | Male | Unknown | | | FL resident | 06/21/20 |
| 45,110 | Dade | 18 | Female | Unknown | | | FL resident | 06/21/20 |
| 45,111 | Dade | 31 | Female | Unknown | | No | FL resident | 06/21/20 |
| 45,112 | Dade | 66 | Female | No | | No | FL resident | 06/21/20 |
| 45,113 | Dade | 31 | Female | Unknown | | | FL resident | 06/21/20 |
| 45,114 | Dade | 18 | Male | Unknown | | | FL resident | 06/21/20 |
| 45,115 | Dade | 22 | Female | Unknown | | | FL resident | 06/21/20 |
| 45,116 | Dade | 66 | Male | Unknown | | | FL resident | 06/21/20 |
| 45,117 | Dade | 47 | Female | Unknown | | | FL resident | 06/21/20 |
| 45,118 | Dade | 72 | Female | Unknown | | | FL resident | 06/21/20 |
| 45,119 | Dade | 73 | Male | Unknown | | | FL resident | 06/21/20 |
| 45,120 | Dade | 33 | Male | Unknown | | | FL resident | 06/21/20 |
| 45,121 | Dade | 30 | Female | Unknown | | | FL resident | 06/21/20 |
| 45,122 | Dade | 56 | Female | No | | No | FL resident | 06/21/20 |
| 45,123 | Dade | 8 | Female | Unknown | | | FL resident | 06/21/20 |
| 45,124 | Dade | 25 | Female | Unknown | | | FL resident | 06/21/20 |
| 45,125 | Dade | 51 | Female | No | | Unknown | FL resident | 06/21/20 |
| 45,126 | Dade | 16 | Male | Unknown | | | FL resident | 06/21/20 |
| 45,127 | Dade | 43 | Female | Unknown | | | FL resident | 06/21/20 |
| 45,128 | Dade | 56 | Male | Unknown | | | FL resident | 06/21/20 |
| 45,129 | Dade | 38 | Male | Unknown | | | FL resident | 06/21/20 |
| 45,130 | Dade | 71 | Male | Unknown | | | FL resident | 06/21/20 |
| 45,131 | Dade | 65 | Female | Unknown | | | FL resident | 06/21/20 |
| 45,132 | Dade | 65 | Female | Unknown | | | FL resident | 06/21/20 |
| 45,133 | Dade | 35 | Male | Unknown | | | FL resident | 06/21/20 |
| 45,134 | Dade | 39 | Female | Unknown | | | FL resident | 06/21/20 |
| 45,135 | Dade | 47 | Female | Unknown | | No | FL resident | 06/21/20 |
| 45,136 | Dade | 37 | Female | Unknown | | | FL resident | 06/21/20 |
| 45,137 | Dade | 68 | Male | Unknown | | | FL resident | 06/21/20 |
| 45,138 | Dade | 58 | Male | No | | Yes | FL resident | 06/21/20 |
| 45,139 | Dade | 28 | Male | No | | Yes | FL resident | 06/21/20 |
| 45,140 | Dade | 21 | Female | Unknown | | | FL resident | 06/21/20 |
| 45,141 | Dade | 43 | Male | Unknown | | | FL resident | 06/21/20 |
| 45,142 | Dade | 28 | Male | Unknown | | Yes | FL resident | 06/21/20 |

Coronavirus: line list of cases

Data through Jun 23, 2020 verified as of Jun 24, 2020 at 09:25 AM

Data in this report are provisional and subject to change.

| Case | County | Age | Gender | Travel related | Travel detail | Contact with a confirmed case | Jurisdiction | Date case counted |
|--------|--------|-----|--------|----------------|---------------|-------------------------------|--------------|-------------------|
| 45,143 | Dade | 36 | Female | Unknown | | | FL resident | 06/21/20 |
| 45,144 | Dade | 37 | Male | Unknown | | | FL resident | 06/21/20 |
| 45,145 | Dade | 77 | Male | Unknown | | | FL resident | 06/21/20 |
| 45,146 | Dade | 21 | Male | Unknown | | | FL resident | 06/21/20 |
| 45,147 | Dade | 65 | Female | Unknown | | | FL resident | 06/21/20 |
| 45,148 | Dade | 83 | Male | Unknown | | | FL resident | 06/21/20 |
| 45,149 | Dade | 21 | Female | Unknown | | | FL resident | 06/21/20 |
| 45,150 | Dade | 77 | Male | Unknown | | | FL resident | 06/21/20 |
| 45,151 | Dade | 45 | Male | Unknown | | | FL resident | 06/21/20 |
| 45,152 | Dade | 49 | Male | Unknown | | | FL resident | 06/21/20 |
| 45,153 | Dade | 61 | Female | Unknown | | | FL resident | 06/21/20 |
| 45,154 | Dade | 64 | Male | Unknown | | | FL resident | 06/21/20 |
| 45,155 | Dade | 29 | Female | Unknown | | | FL resident | 06/21/20 |
| 45,156 | Dade | 80 | Male | Unknown | | | FL resident | 06/21/20 |
| 45,157 | Dade | 6 | Female | Unknown | | | FL resident | 06/21/20 |
| 45,158 | Dade | 32 | Female | No | | No | FL resident | 06/21/20 |
| 45,159 | Dade | 16 | Female | Unknown | | | FL resident | 06/21/20 |
| 45,160 | Dade | 62 | Female | Unknown | | | FL resident | 06/21/20 |
| 45,161 | Dade | 28 | Male | Unknown | | | FL resident | 06/21/20 |
| 45,162 | Dade | 57 | Female | Unknown | | | FL resident | 06/21/20 |
| 45,163 | Dade | 70 | Female | Unknown | | | FL resident | 06/21/20 |
| 45,164 | Dade | 62 | Male | No | | Unknown | FL resident | 06/21/20 |
| 45,165 | Dade | 38 | Male | Unknown | | | FL resident | 06/21/20 |
| 45,166 | Dade | 32 | Female | Unknown | | | FL resident | 06/21/20 |
| 45,167 | Dade | 40 | Female | Unknown | | | FL resident | 06/21/20 |
| 45,168 | Dade | 41 | Female | Unknown | | | FL resident | 06/21/20 |
| 45,169 | Dade | 67 | Female | Unknown | | | FL resident | 06/21/20 |
| 45,170 | Dade | 26 | Female | Unknown | | | FL resident | 06/21/20 |
| 45,171 | Dade | 25 | Male | No | | Yes | FL resident | 06/21/20 |
| 45,172 | Dade | 62 | Female | Unknown | | | FL resident | 06/21/20 |
| 45,173 | Dade | 39 | Female | Unknown | | | FL resident | 06/21/20 |
| 45,174 | Dade | 28 | Male | Unknown | | | FL resident | 06/21/20 |
| 45,175 | Dade | 40 | Female | Unknown | | | FL resident | 06/21/20 |
| 45,176 | Dade | 22 | Female | Unknown | | | FL resident | 06/21/20 |
| 45,177 | Dade | 72 | Male | Unknown | | | FL resident | 06/21/20 |
| 45,178 | Dade | 31 | Male | Unknown | | | FL resident | 06/21/20 |
| 45,179 | Dade | 36 | Male | Unknown | | | FL resident | 06/21/20 |
| 45,180 | Dade | 91 | Male | Unknown | | | FL resident | 06/21/20 |
| 45,181 | Dade | 65 | Female | Unknown | | | FL resident | 06/21/20 |
| 45,182 | Dade | 66 | Male | Unknown | | | FL resident | 06/21/20 |
| 45,183 | Dade | 21 | Female | Unknown | | | FL resident | 06/21/20 |
| 45,184 | Dade | 23 | Female | Unknown | | | FL resident | 06/21/20 |
| 45,185 | Dade | 55 | Male | Unknown | | | FL resident | 06/22/20 |
| 45,186 | Dade | 49 | Male | No | | Unknown | FL resident | 06/22/20 |
| 45,187 | Dade | 74 | Female | Unknown | | | FL resident | 06/22/20 |
| 45,188 | Dade | 32 | Male | Unknown | | | FL resident | 06/22/20 |
| 45,189 | Dade | 56 | Female | Unknown | | | FL resident | 06/22/20 |
| 45,190 | Dade | 31 | Male | Unknown | | | FL resident | 06/22/20 |
| 45,191 | Dade | 39 | Female | Unknown | | | FL resident | 06/22/20 |
| 45,192 | Dade | 58 | Female | Unknown | | | FL resident | 06/22/20 |
| 45,193 | Dade | 64 | Female | Unknown | | | FL resident | 06/22/20 |
| 45,194 | Dade | 29 | Male | No | | No | FL resident | 06/22/20 |
| 45,195 | Dade | 69 | Female | No | | Yes | FL resident | 06/22/20 |
| 45,196 | Dade | 46 | Male | Unknown | | | FL resident | 06/22/20 |
| 45,197 | Dade | 42 | Male | Unknown | | | FL resident | 06/22/20 |
| 45,198 | Dade | 38 | Female | No | | Yes | FL resident | 06/22/20 |
| 45,199 | Dade | 61 | Male | No | | Yes | FL resident | 06/22/20 |
| 45,200 | Dade | 30 | Male | Unknown | | | FL resident | 06/22/20 |
| 45,201 | Dade | 32 | Female | No | | No | FL resident | 06/22/20 |
| 45,202 | Dade | 36 | Male | Unknown | | | FL resident | 06/22/20 |
| 45,203 | Dade | 20 | Female | Unknown | | | FL resident | 06/22/20 |
| 45,204 | Dade | 47 | Female | Unknown | | | FL resident | 06/22/20 |

Coronavirus: line list of cases

Data through Jun 23, 2020 verified as of Jun 24, 2020 at 09:25 AM

Data in this report are provisional and subject to change.

| Case | County | Age | Gender | Travel related | Travel detail | Contact with a confirmed case | Jurisdiction | Date case counted |
|--------|--------|-----|---------|----------------|---------------|-------------------------------|--------------|-------------------|
| 45,205 | Dade | 38 | Female | Unknown | | | FL resident | 06/22/20 |
| 45,206 | Dade | 58 | Female | Unknown | | | FL resident | 06/22/20 |
| 45,207 | Dade | 31 | Female | No | | Yes | FL resident | 06/22/20 |
| 45,208 | Dade | 30 | Male | No | | No | FL resident | 06/22/20 |
| 45,209 | Dade | 53 | Female | No | | No | FL resident | 06/22/20 |
| 45,210 | Dade | 45 | Female | No | | Yes | FL resident | 06/22/20 |
| 45,211 | Dade | 54 | Male | Unknown | | | FL resident | 06/22/20 |
| 45,212 | Dade | 25 | Female | No | | No | FL resident | 06/22/20 |
| 45,213 | Dade | 54 | Female | Unknown | | | FL resident | 06/22/20 |
| 45,214 | Dade | 50 | Male | Unknown | | | FL resident | 06/22/20 |
| 45,215 | Dade | 49 | Female | Unknown | | | FL resident | 06/22/20 |
| 45,216 | Dade | 26 | Female | No | | | FL resident | 06/22/20 |
| 45,217 | Dade | 60 | Female | No | | Unknown | FL resident | 06/22/20 |
| 45,218 | Dade | 23 | Female | Unknown | | | FL resident | 06/22/20 |
| 45,219 | Dade | 67 | Female | Unknown | | | FL resident | 06/22/20 |
| 45,220 | Dade | 47 | Male | Unknown | | | FL resident | 06/22/20 |
| 45,221 | Dade | 53 | Male | Unknown | | | FL resident | 06/22/20 |
| 45,222 | Dade | 57 | Male | Unknown | | | FL resident | 06/22/20 |
| 45,223 | Dade | 68 | Female | Unknown | | | FL resident | 06/22/20 |
| 45,224 | Dade | 65 | Female | Unknown | | | FL resident | 06/22/20 |
| 45,225 | Dade | 21 | Male | Unknown | | | FL resident | 06/22/20 |
| 45,226 | Dade | 57 | Male | Unknown | | | FL resident | 06/22/20 |
| 45,227 | Dade | 28 | Male | Unknown | | | FL resident | 06/22/20 |
| 45,228 | Dade | 22 | Female | Unknown | | | FL resident | 06/22/20 |
| 45,229 | Dade | 30 | Female | Unknown | | | FL resident | 06/22/20 |
| 45,230 | Dade | 35 | Male | Unknown | | | FL resident | 06/22/20 |
| 45,231 | Dade | 24 | Male | No | | Yes | FL resident | 06/22/20 |
| 45,232 | Dade | 36 | Male | Unknown | | | FL resident | 06/22/20 |
| 45,233 | Dade | 18 | Male | Unknown | | | FL resident | 06/22/20 |
| 45,234 | Dade | 50 | Male | Unknown | | | FL resident | 06/22/20 |
| 45,235 | Dade | 21 | Female | Unknown | | | FL resident | 06/22/20 |
| 45,236 | Dade | 29 | Female | Unknown | | | FL resident | 06/22/20 |
| 45,237 | Dade | 48 | Male | Unknown | | | FL resident | 06/22/20 |
| 45,238 | Dade | 41 | Female | Unknown | | | FL resident | 06/22/20 |
| 45,239 | Dade | 68 | Male | Unknown | | Yes | FL resident | 06/22/20 |
| 45,240 | Dade | 19 | Male | Unknown | | | FL resident | 06/22/20 |
| 45,241 | Dade | 45 | Female | Unknown | | | FL resident | 06/22/20 |
| 45,242 | Dade | 31 | Female | Unknown | | | FL resident | 06/22/20 |
| 45,243 | Dade | 58 | Male | Unknown | | | FL resident | 06/22/20 |
| 45,244 | Dade | 46 | Female | Unknown | | | FL resident | 06/22/20 |
| 45,245 | Dade | 65 | Unknown | Unknown | | | FL resident | 06/22/20 |
| 45,246 | Dade | 52 | Male | Unknown | | | FL resident | 06/22/20 |
| 45,247 | Dade | 32 | Female | Unknown | | | FL resident | 06/22/20 |
| 45,248 | Dade | 33 | Male | Unknown | | | FL resident | 06/22/20 |
| 45,249 | Dade | 45 | Female | No | | Yes | FL resident | 06/22/20 |
| 45,250 | Dade | 29 | Male | Unknown | | | FL resident | 06/22/20 |
| 45,251 | Dade | 29 | Male | Unknown | | | FL resident | 06/22/20 |
| 45,252 | Dade | 52 | Female | No | | Yes | FL resident | 06/22/20 |
| 45,253 | Dade | 24 | Female | Unknown | | | FL resident | 06/22/20 |
| 45,254 | Dade | 37 | Female | Unknown | | | FL resident | 06/22/20 |
| 45,255 | Dade | 59 | Male | Unknown | | | FL resident | 06/22/20 |
| 45,256 | Dade | 47 | Female | No | | Yes | FL resident | 06/22/20 |
| 45,257 | Dade | 56 | Female | Unknown | | Unknown | FL resident | 06/22/20 |
| 45,258 | Dade | 50 | Male | Unknown | | | FL resident | 06/22/20 |
| 45,259 | Dade | 52 | Male | Unknown | | | FL resident | 06/22/20 |
| 45,260 | Dade | 68 | Male | Unknown | | | FL resident | 06/22/20 |
| 45,261 | Dade | 26 | Male | Unknown | | | FL resident | 06/22/20 |
| 45,262 | Dade | 18 | Male | Unknown | | | FL resident | 06/22/20 |
| 45,263 | Dade | 32 | Male | Unknown | | | FL resident | 06/22/20 |
| 45,264 | Dade | 41 | Male | Unknown | | | FL resident | 06/22/20 |
| 45,265 | Dade | 58 | Female | Unknown | | | FL resident | 06/22/20 |
| 45,266 | Dade | 32 | Female | Unknown | | | FL resident | 06/22/20 |

Coronavirus: line list of cases

Data through Jun 23, 2020 verified as of Jun 24, 2020 at 09:25 AM

Data in this report are provisional and subject to change.

| Case | County | Age | Gender | Travel related | Travel detail | Contact with a confirmed case | Jurisdiction | Date case counted |
|--------|--------|-----|---------|----------------|---------------|-------------------------------|--------------|-------------------|
| 45,267 | Dade | 53 | Female | Unknown | | | FL resident | 06/22/20 |
| 45,268 | Dade | 37 | Female | Unknown | | | FL resident | 06/22/20 |
| 45,269 | Dade | 63 | Female | Unknown | | | FL resident | 06/22/20 |
| 45,270 | Dade | 52 | Female | Unknown | | | FL resident | 06/22/20 |
| 45,271 | Dade | 32 | Male | No | | No | FL resident | 06/22/20 |
| 45,272 | Dade | 19 | Female | Unknown | | | FL resident | 06/22/20 |
| 45,273 | Dade | 71 | Female | Unknown | | | FL resident | 06/22/20 |
| 45,274 | Dade | 68 | Female | Unknown | | | FL resident | 06/22/20 |
| 45,275 | Dade | 68 | Female | Unknown | | | FL resident | 06/22/20 |
| 45,276 | Dade | 22 | Male | Unknown | | | FL resident | 06/22/20 |
| 45,277 | Dade | 34 | Male | Unknown | | | FL resident | 06/22/20 |
| 45,278 | Dade | 43 | Female | Unknown | | | FL resident | 06/22/20 |
| 45,279 | Dade | 31 | Male | Unknown | | | FL resident | 06/22/20 |
| 45,280 | Dade | 17 | Female | Unknown | | | FL resident | 06/22/20 |
| 45,281 | Dade | 25 | Male | Unknown | | | FL resident | 06/22/20 |
| 45,282 | Dade | 64 | Female | Unknown | | | FL resident | 06/22/20 |
| 45,283 | Dade | 53 | Female | Unknown | | | FL resident | 06/22/20 |
| 45,284 | Dade | 27 | Female | Unknown | | | FL resident | 06/22/20 |
| 45,285 | Dade | 50 | Female | Unknown | | | FL resident | 06/22/20 |
| 45,286 | Dade | 17 | Female | Unknown | | | FL resident | 06/22/20 |
| 45,287 | Dade | 22 | Male | Unknown | | | FL resident | 06/22/20 |
| 45,288 | Dade | 75 | Male | No | | Yes | FL resident | 06/22/20 |
| 45,289 | Dade | 65 | Female | Unknown | | | FL resident | 06/22/20 |
| 45,290 | Dade | 78 | Female | Unknown | | | FL resident | 06/22/20 |
| 45,291 | Dade | 17 | Male | Unknown | | | FL resident | 06/22/20 |
| 45,292 | Dade | 53 | Female | Unknown | | | FL resident | 06/22/20 |
| 45,293 | Dade | 75 | Female | Unknown | | | FL resident | 06/22/20 |
| 45,294 | Dade | 42 | Male | Unknown | | | FL resident | 06/22/20 |
| 45,295 | Dade | 67 | Male | Unknown | | | FL resident | 06/22/20 |
| 45,296 | Dade | 42 | Male | Unknown | | | FL resident | 06/22/20 |
| 45,297 | Dade | 50 | Female | Unknown | | Yes | FL resident | 06/22/20 |
| 45,298 | Dade | 42 | Female | Unknown | | | FL resident | 06/22/20 |
| 45,299 | Dade | 46 | Male | Unknown | | | FL resident | 06/22/20 |
| 45,300 | Dade | 37 | Female | Unknown | | | FL resident | 06/22/20 |
| 45,301 | Dade | 46 | Female | Unknown | | | FL resident | 06/22/20 |
| 45,302 | Dade | 23 | Female | Unknown | | | FL resident | 06/22/20 |
| 45,303 | Dade | 34 | Female | Unknown | | | FL resident | 06/22/20 |
| 45,304 | Dade | 24 | Female | Unknown | | | FL resident | 06/22/20 |
| 45,305 | Dade | 42 | Male | Unknown | | | FL resident | 06/22/20 |
| 45,306 | Dade | 39 | Male | Unknown | | | FL resident | 06/22/20 |
| 45,307 | Dade | 46 | Female | Unknown | | | FL resident | 06/22/20 |
| 45,308 | Dade | 30 | Male | Unknown | | | FL resident | 06/22/20 |
| 45,309 | Dade | 28 | Female | No | | No | FL resident | 06/22/20 |
| 45,310 | Dade | 86 | Female | Unknown | | | FL resident | 06/22/20 |
| 45,311 | Dade | 87 | Male | Unknown | | | FL resident | 06/22/20 |
| 45,312 | Dade | 66 | Female | Unknown | | | FL resident | 06/22/20 |
| 45,313 | Dade | 17 | Unknown | Unknown | | | FL resident | 06/22/20 |
| 45,314 | Dade | 42 | Unknown | Unknown | | | FL resident | 06/22/20 |
| 45,315 | Dade | 3 | Male | Unknown | | | FL resident | 06/22/20 |
| 45,316 | Dade | 32 | Male | No | | Unknown | FL resident | 06/22/20 |
| 45,317 | Dade | 76 | Female | Unknown | | | FL resident | 06/22/20 |
| 45,318 | Dade | 31 | Male | Unknown | | | FL resident | 06/22/20 |
| 45,319 | Dade | 36 | Male | No | | Yes | FL resident | 06/22/20 |
| 45,320 | Dade | 36 | Female | No | | Yes | FL resident | 06/22/20 |
| 45,321 | Dade | 39 | Female | Unknown | | | FL resident | 06/22/20 |
| 45,322 | Dade | 35 | Female | Unknown | | | FL resident | 06/22/20 |
| 45,323 | Dade | 40 | Male | Unknown | | | FL resident | 06/22/20 |
| 45,324 | Dade | 42 | Male | Unknown | | | FL resident | 06/22/20 |
| 45,325 | Dade | 25 | Male | Unknown | | | FL resident | 06/22/20 |
| 45,326 | Dade | 88 | Male | Unknown | | | FL resident | 06/22/20 |
| 45,327 | Dade | 28 | Male | Unknown | | | FL resident | 06/22/20 |
| 45,328 | Dade | 45 | Female | No | | Yes | FL resident | 06/22/20 |

Coronavirus: line list of cases

Data through Jun 23, 2020 verified as of Jun 24, 2020 at 09:25 AM

Data in this report are provisional and subject to change.

| Case | County | Age | Gender | Travel related | Travel detail | Contact with a confirmed case | Jurisdiction | Date case counted |
|--------|--------|-----|--------|----------------|---------------|-------------------------------|--------------|-------------------|
| 45,329 | Dade | 61 | Female | Unknown | | | FL resident | 06/22/20 |
| 45,330 | Dade | 85 | Male | Unknown | | | FL resident | 06/22/20 |
| 45,331 | Dade | 61 | Female | Unknown | | | FL resident | 06/22/20 |
| 45,332 | Dade | 31 | Male | No | | Yes | FL resident | 06/22/20 |
| 45,333 | Dade | 30 | Female | No | | Unknown | FL resident | 06/22/20 |
| 45,334 | Dade | 51 | Female | Unknown | | | FL resident | 06/22/20 |
| 45,335 | Dade | 21 | Female | Unknown | | | FL resident | 06/22/20 |
| 45,336 | Dade | 57 | Female | Unknown | | | FL resident | 06/22/20 |
| 45,337 | Dade | 37 | Female | Unknown | | | FL resident | 06/22/20 |
| 45,338 | Dade | 46 | Male | Unknown | | | FL resident | 06/22/20 |
| 45,339 | Dade | 49 | Female | Unknown | | | FL resident | 06/22/20 |
| 45,340 | Dade | 59 | Female | No | | Yes | FL resident | 06/22/20 |
| 45,341 | Dade | 55 | Male | Unknown | | | FL resident | 06/22/20 |
| 45,342 | Dade | 55 | Male | No | | Yes | FL resident | 06/22/20 |
| 45,343 | Dade | 84 | Male | Unknown | | | FL resident | 06/22/20 |
| 45,344 | Dade | 52 | Male | Unknown | | | FL resident | 06/22/20 |
| 45,345 | Dade | 43 | Female | No | | Unknown | FL resident | 06/22/20 |
| 45,346 | Dade | 34 | Male | Unknown | | | FL resident | 06/22/20 |
| 45,347 | Dade | 15 | Male | No | | Yes | FL resident | 06/22/20 |
| 45,348 | Dade | 37 | Female | Unknown | | | FL resident | 06/22/20 |
| 45,349 | Dade | 52 | Female | Unknown | | | FL resident | 06/22/20 |
| 45,350 | Dade | 70 | Male | Unknown | | | FL resident | 06/22/20 |
| 45,351 | Dade | 39 | Male | No | | Yes | FL resident | 06/22/20 |
| 45,352 | Dade | 36 | Male | No | | Yes | FL resident | 06/22/20 |
| 45,353 | Dade | 53 | Female | Unknown | | | FL resident | 06/22/20 |
| 45,354 | Dade | 25 | Female | Unknown | | | FL resident | 06/22/20 |
| 45,355 | Dade | 33 | Female | Unknown | | | FL resident | 06/22/20 |
| 45,356 | Dade | 48 | Female | Unknown | | | FL resident | 06/22/20 |
| 45,357 | Dade | 35 | Female | No | | Yes | FL resident | 06/22/20 |
| 45,358 | Dade | 50 | Male | Unknown | | | FL resident | 06/22/20 |
| 45,359 | Dade | 38 | Male | Unknown | | | FL resident | 06/22/20 |
| 45,360 | Dade | 33 | Male | Unknown | | | FL resident | 06/22/20 |
| 45,361 | Dade | 50 | Female | No | | Yes | FL resident | 06/22/20 |
| 45,362 | Dade | 34 | Female | Unknown | | | FL resident | 06/22/20 |
| 45,363 | Dade | 25 | Female | No | | Yes | FL resident | 06/22/20 |
| 45,364 | Dade | 39 | Female | No | | Yes | FL resident | 06/22/20 |
| 45,365 | Dade | 19 | Female | Unknown | | | FL resident | 06/22/20 |
| 45,366 | Dade | 42 | Female | Unknown | | | FL resident | 06/22/20 |
| 45,367 | Dade | 24 | Female | Unknown | | | FL resident | 06/22/20 |
| 45,368 | Dade | 80 | Male | Unknown | | | FL resident | 06/22/20 |
| 45,369 | Dade | 49 | Male | Unknown | | | FL resident | 06/22/20 |
| 45,370 | Dade | 67 | Female | Unknown | | | FL resident | 06/22/20 |
| 45,371 | Dade | 49 | Male | Unknown | | | FL resident | 06/22/20 |
| 45,372 | Dade | 31 | Female | Unknown | | | FL resident | 06/22/20 |
| 45,373 | Dade | 49 | Female | No | | | FL resident | 06/22/20 |
| 45,374 | Dade | 63 | Female | Unknown | | | FL resident | 06/22/20 |
| 45,375 | Dade | 27 | Male | Unknown | | | FL resident | 06/22/20 |
| 45,376 | Dade | 25 | Female | Unknown | | | FL resident | 06/22/20 |
| 45,377 | Dade | 32 | Female | Unknown | | | FL resident | 06/22/20 |
| 45,378 | Dade | 73 | Male | Unknown | | | FL resident | 06/22/20 |
| 45,379 | Dade | 49 | Male | Unknown | | | FL resident | 06/22/20 |
| 45,380 | Dade | 27 | Female | Unknown | | | FL resident | 06/22/20 |
| 45,381 | Dade | 29 | Female | Unknown | | | FL resident | 06/22/20 |
| 45,382 | Dade | 25 | Male | Unknown | | | FL resident | 06/22/20 |
| 45,383 | Dade | 52 | Female | Unknown | | | FL resident | 06/22/20 |
| 45,384 | Dade | 49 | Male | No | | Yes | FL resident | 06/22/20 |
| 45,385 | Dade | 32 | Female | Unknown | | | FL resident | 06/22/20 |
| 45,386 | Dade | 30 | Male | Unknown | | | FL resident | 06/22/20 |
| 45,387 | Dade | 5 | Female | No | | Yes | FL resident | 06/22/20 |
| 45,388 | Dade | 76 | Male | Unknown | | | FL resident | 06/22/20 |
| 45,389 | Dade | 37 | Male | Unknown | | | FL resident | 06/22/20 |
| 45,390 | Dade | 60 | Male | Unknown | | | FL resident | 06/22/20 |

Coronavirus: line list of cases

Data through Jun 23, 2020 verified as of Jun 24, 2020 at 09:25 AM

Data in this report are provisional and subject to change.

| Case | County | Age | Gender | Travel related | Travel detail | Contact with a confirmed case | Jurisdiction | Date case counted |
|--------|--------|-----|--------|----------------|---------------|-------------------------------|--------------|-------------------|
| 45,391 | Dade | 25 | Male | Unknown | | | FL resident | 06/22/20 |
| 45,392 | Dade | 67 | Female | Unknown | | | FL resident | 06/22/20 |
| 45,393 | Dade | 73 | Female | Unknown | | | FL resident | 06/22/20 |
| 45,394 | Dade | 59 | Female | Unknown | | | FL resident | 06/22/20 |
| 45,395 | Dade | 15 | Male | Unknown | | | FL resident | 06/22/20 |
| 45,396 | Dade | 34 | Male | No | | Yes | FL resident | 06/22/20 |
| 45,397 | Dade | 77 | Female | Unknown | | | FL resident | 06/22/20 |
| 45,398 | Dade | 10 | Female | Unknown | | | FL resident | 06/22/20 |
| 45,399 | Dade | 85 | Female | Unknown | | | FL resident | 06/22/20 |
| 45,400 | Dade | 33 | Male | Unknown | | | FL resident | 06/22/20 |
| 45,401 | Dade | 33 | Male | Unknown | | | FL resident | 06/22/20 |
| 45,402 | Dade | 10 | Male | Unknown | | | FL resident | 06/22/20 |
| 45,403 | Dade | 45 | Female | Unknown | | | FL resident | 06/22/20 |
| 45,404 | Dade | 9 | Female | Unknown | | | FL resident | 06/22/20 |
| 45,405 | Dade | 35 | Male | Unknown | | | FL resident | 06/22/20 |
| 45,406 | Dade | 23 | Female | Unknown | | | FL resident | 06/22/20 |
| 45,407 | Dade | 63 | Male | No | | Unknown | FL resident | 06/22/20 |
| 45,408 | Dade | 27 | Female | Unknown | | | FL resident | 06/22/20 |
| 45,409 | Dade | 59 | Male | Unknown | | | FL resident | 06/22/20 |
| 45,410 | Dade | 71 | Male | Unknown | | | FL resident | 06/22/20 |
| 45,411 | Dade | 32 | Female | Unknown | | | FL resident | 06/22/20 |
| 45,412 | Dade | 27 | Female | Unknown | | | FL resident | 06/22/20 |
| 45,413 | Dade | 65 | Female | Unknown | | | FL resident | 06/22/20 |
| 45,414 | Dade | 28 | Female | No | | Yes | FL resident | 06/22/20 |
| 45,415 | Dade | 47 | Female | Unknown | | | FL resident | 06/22/20 |
| 45,416 | Dade | 47 | Female | Unknown | | | FL resident | 06/22/20 |
| 45,417 | Dade | 26 | Female | Unknown | | | FL resident | 06/22/20 |
| 45,418 | Dade | 6 | Male | Unknown | | | FL resident | 06/22/20 |
| 45,419 | Dade | 95 | Male | Unknown | | | FL resident | 06/22/20 |
| 45,420 | Dade | 65 | Female | Unknown | | | FL resident | 06/22/20 |
| 45,421 | Dade | 34 | Male | Unknown | | | FL resident | 06/22/20 |
| 45,422 | Dade | 52 | Male | Unknown | | | FL resident | 06/22/20 |
| 45,423 | Dade | 28 | Male | Unknown | | | FL resident | 06/22/20 |
| 45,424 | Dade | 49 | Female | Unknown | | | FL resident | 06/22/20 |
| 45,425 | Dade | 79 | Female | Unknown | | | FL resident | 06/22/20 |
| 45,426 | Dade | 54 | Male | Unknown | | | FL resident | 06/22/20 |
| 45,427 | Dade | 30 | Female | Unknown | | | FL resident | 06/22/20 |
| 45,428 | Dade | 51 | Female | Unknown | | | FL resident | 06/22/20 |
| 45,429 | Dade | 55 | Male | Unknown | | | FL resident | 06/22/20 |
| 45,430 | Dade | 49 | Female | Unknown | | | FL resident | 06/22/20 |
| 45,431 | Dade | 29 | Female | Unknown | | | FL resident | 06/22/20 |
| 45,432 | Dade | 36 | Male | Unknown | | | FL resident | 06/22/20 |
| 45,433 | Dade | 48 | Female | Unknown | | | FL resident | 06/22/20 |
| 45,434 | Dade | 21 | Male | Unknown | | | FL resident | 06/22/20 |
| 45,435 | Dade | 35 | Female | Unknown | | | FL resident | 06/22/20 |
| 45,436 | Dade | 35 | Female | Unknown | | | FL resident | 06/22/20 |
| 45,437 | Dade | 48 | Male | Unknown | | | FL resident | 06/22/20 |
| 45,438 | Dade | 48 | Female | Unknown | | | FL resident | 06/22/20 |
| 45,439 | Dade | 84 | Male | Unknown | | | FL resident | 06/22/20 |
| 45,440 | Dade | 45 | Male | Unknown | | | FL resident | 06/22/20 |
| 45,441 | Dade | 69 | Female | Unknown | | | FL resident | 06/22/20 |
| 45,442 | Dade | 49 | Male | Unknown | | | FL resident | 06/22/20 |
| 45,443 | Dade | 48 | Male | Unknown | | | FL resident | 06/22/20 |
| 45,444 | Dade | 7 | Female | Unknown | | | FL resident | 06/22/20 |
| 45,445 | Dade | 10 | Male | Unknown | | | FL resident | 06/22/20 |
| 45,446 | Dade | 30 | Female | Unknown | | | FL resident | 06/22/20 |
| 45,447 | Dade | 84 | Male | Unknown | | | FL resident | 06/22/20 |
| 45,448 | Dade | 43 | Male | No | | Unknown | FL resident | 06/22/20 |
| 45,449 | Dade | 32 | Female | Unknown | | | FL resident | 06/22/20 |
| 45,450 | Dade | 13 | Female | Unknown | | | FL resident | 06/22/20 |
| 45,451 | Dade | 11 | Female | Unknown | | | FL resident | 06/22/20 |
| 45,452 | Dade | 52 | Male | Unknown | | | FL resident | 06/22/20 |

Coronavirus: line list of cases

Data through Jun 23, 2020 verified as of Jun 24, 2020 at 09:25 AM

Data in this report are provisional and subject to change.

| Case | County | Age | Gender | Travel related | Travel detail | Contact with a confirmed case | Jurisdiction | Date case counted |
|--------|--------|-----|--------|----------------|---------------|-------------------------------|--------------|-------------------|
| 45,453 | Dade | 31 | Male | Unknown | | | FL resident | 06/22/20 |
| 45,454 | Dade | 26 | Male | Unknown | | | FL resident | 06/22/20 |
| 45,455 | Dade | 91 | Male | Unknown | | | FL resident | 06/22/20 |
| 45,456 | Dade | 28 | Female | Unknown | | | FL resident | 06/22/20 |
| 45,457 | Dade | 62 | Male | Unknown | | | FL resident | 06/22/20 |
| 45,458 | Dade | 29 | Female | Unknown | | | FL resident | 06/22/20 |
| 45,459 | Dade | 38 | Male | Unknown | | | FL resident | 06/22/20 |
| 45,460 | Dade | 24 | Male | Unknown | | | FL resident | 06/22/20 |
| 45,461 | Dade | 14 | Male | Unknown | | | FL resident | 06/22/20 |
| 45,462 | Dade | 15 | Male | No | | Yes | FL resident | 06/22/20 |
| 45,463 | Dade | 36 | Male | Unknown | | | FL resident | 06/22/20 |
| 45,464 | Dade | 45 | Female | Unknown | | | FL resident | 06/22/20 |
| 45,465 | Dade | 34 | Male | Unknown | | | FL resident | 06/22/20 |
| 45,466 | Dade | 33 | Female | Unknown | | | FL resident | 06/22/20 |
| 45,467 | Dade | 47 | Male | No | | Yes | FL resident | 06/22/20 |
| 45,468 | Dade | 22 | Male | Unknown | | | FL resident | 06/22/20 |
| 45,469 | Dade | 19 | Male | Unknown | | | FL resident | 06/22/20 |
| 45,470 | Dade | 25 | Female | Unknown | | | FL resident | 06/22/20 |
| 45,471 | Dade | 60 | Female | Unknown | | | FL resident | 06/22/20 |
| 45,472 | Dade | 28 | Female | Unknown | | | FL resident | 06/22/20 |
| 45,473 | Dade | 59 | Female | Unknown | | | FL resident | 06/22/20 |
| 45,474 | Dade | 28 | Female | Unknown | | | FL resident | 06/22/20 |
| 45,475 | Dade | 18 | Male | No | | Yes | FL resident | 06/22/20 |
| 45,476 | Dade | 56 | Male | Unknown | | | FL resident | 06/22/20 |
| 45,477 | Dade | 56 | Female | Unknown | | | FL resident | 06/22/20 |
| 45,478 | Dade | 42 | Male | Unknown | | | FL resident | 06/22/20 |
| 45,479 | Dade | 0 | Male | Unknown | | | FL resident | 06/22/20 |
| 45,480 | Dade | 48 | Male | Unknown | | | FL resident | 06/22/20 |
| 45,481 | Dade | 27 | Female | Unknown | | | FL resident | 06/22/20 |
| 45,482 | Dade | 52 | Male | Unknown | | | FL resident | 06/22/20 |
| 45,483 | Dade | 29 | Female | Unknown | | | FL resident | 06/22/20 |
| 45,484 | Dade | 50 | Female | Unknown | | | FL resident | 06/22/20 |
| 45,485 | Dade | 30 | Female | Unknown | | | FL resident | 06/22/20 |
| 45,486 | Dade | 68 | Female | Unknown | | | FL resident | 06/22/20 |
| 45,487 | Dade | 79 | Male | Unknown | | | FL resident | 06/22/20 |
| 45,488 | Dade | 58 | Male | Unknown | | | FL resident | 06/22/20 |
| 45,489 | Dade | 27 | Male | No | | Yes | FL resident | 06/22/20 |
| 45,490 | Dade | 39 | Male | Unknown | | | FL resident | 06/22/20 |
| 45,491 | Dade | 59 | Female | Unknown | | | FL resident | 06/22/20 |
| 45,492 | Dade | 60 | Male | No | | Yes | FL resident | 06/22/20 |
| 45,493 | Dade | 36 | Male | Unknown | | | FL resident | 06/22/20 |
| 45,494 | Dade | 31 | Male | Unknown | | | FL resident | 06/22/20 |
| 45,495 | Dade | 28 | Male | Unknown | | | FL resident | 06/22/20 |
| 45,496 | Dade | 30 | Male | Unknown | | Yes | FL resident | 06/22/20 |
| 45,497 | Dade | 33 | Female | Unknown | | | FL resident | 06/22/20 |
| 45,498 | Dade | 22 | Female | Unknown | | | FL resident | 06/22/20 |
| 45,499 | Dade | 28 | Female | No | | Yes | FL resident | 06/22/20 |
| 45,500 | Dade | 47 | Male | Unknown | | | FL resident | 06/22/20 |
| 45,501 | Dade | 58 | Male | Unknown | | | FL resident | 06/22/20 |
| 45,502 | Dade | 28 | Male | Unknown | | | FL resident | 06/22/20 |
| 45,503 | Dade | 46 | Female | Unknown | | | FL resident | 06/22/20 |
| 45,504 | Dade | 62 | Female | Unknown | | | FL resident | 06/22/20 |
| 45,505 | Dade | 30 | Male | Unknown | | | FL resident | 06/22/20 |
| 45,506 | Dade | 15 | Female | Unknown | | | FL resident | 06/22/20 |
| 45,507 | Dade | 33 | Female | Unknown | | | FL resident | 06/22/20 |
| 45,508 | Dade | 35 | Male | Unknown | | | FL resident | 06/22/20 |
| 45,509 | Dade | 65 | Male | No | | Yes | FL resident | 06/22/20 |
| 45,510 | Dade | 22 | Male | Unknown | | | FL resident | 06/22/20 |
| 45,511 | Dade | 72 | Female | Unknown | | | FL resident | 06/22/20 |
| 45,512 | Dade | 28 | Male | Unknown | | | FL resident | 06/22/20 |
| 45,513 | Dade | 19 | Female | Unknown | | | FL resident | 06/22/20 |
| 45,514 | Dade | 82 | Male | Unknown | | | FL resident | 06/22/20 |

Coronavirus: line list of cases

Data through Jun 23, 2020 verified as of Jun 24, 2020 at 09:25 AM

Data in this report are provisional and subject to change.

| Case | County | Age | Gender | Travel related | Travel detail | Contact with a confirmed case | Jurisdiction | Date case counted |
|--------|--------|-----|--------|----------------|---------------|-------------------------------|--------------|-------------------|
| 45,515 | Dade | 24 | Male | Unknown | | | FL resident | 06/22/20 |
| 45,516 | Dade | 53 | Female | Unknown | | | FL resident | 06/22/20 |
| 45,517 | Dade | 29 | Male | Unknown | | | FL resident | 06/22/20 |
| 45,518 | Dade | 53 | Male | Unknown | | | FL resident | 06/22/20 |
| 45,519 | Dade | 59 | Female | Unknown | | | FL resident | 06/22/20 |
| 45,520 | Dade | 22 | Female | Unknown | | | FL resident | 06/22/20 |
| 45,521 | Dade | 50 | Male | Unknown | | | FL resident | 06/22/20 |
| 45,522 | Dade | 67 | Male | Unknown | | | FL resident | 06/22/20 |
| 45,523 | Dade | 31 | Female | Unknown | | | FL resident | 06/22/20 |
| 45,524 | Dade | 86 | Female | Unknown | | | FL resident | 06/22/20 |
| 45,525 | Dade | 62 | Female | Unknown | | | FL resident | 06/22/20 |
| 45,526 | Dade | 77 | Male | Unknown | | | FL resident | 06/22/20 |
| 45,527 | Dade | | Female | Unknown | | | FL resident | 06/22/20 |
| 45,528 | Dade | 49 | Male | Unknown | | | FL resident | 06/22/20 |
| 45,529 | Dade | 63 | Male | Unknown | | | FL resident | 06/22/20 |
| 45,530 | Dade | 42 | Male | Unknown | | | FL resident | 06/22/20 |
| 45,531 | Dade | 52 | Male | Unknown | | | FL resident | 06/22/20 |
| 45,532 | Dade | 40 | Male | Unknown | | | FL resident | 06/22/20 |
| 45,533 | Dade | 24 | Female | Unknown | | | FL resident | 06/22/20 |
| 45,534 | Dade | 80 | Female | Unknown | | | FL resident | 06/22/20 |
| 45,535 | Dade | 10 | Male | Unknown | | Yes | FL resident | 06/22/20 |
| 45,536 | Dade | 12 | Male | Unknown | | Yes | FL resident | 06/22/20 |
| 45,537 | Dade | 62 | Female | Unknown | | | FL resident | 06/22/20 |
| 45,538 | Dade | 95 | Male | Unknown | | | FL resident | 06/22/20 |
| 45,539 | Dade | 50 | Male | Unknown | | | FL resident | 06/22/20 |
| 45,540 | Dade | 82 | Male | Unknown | | | FL resident | 06/22/20 |
| 45,541 | Dade | 49 | Female | Unknown | | | FL resident | 06/22/20 |
| 45,542 | Dade | 50 | Male | Unknown | | | FL resident | 06/22/20 |
| 45,543 | Dade | 59 | Female | Unknown | | | FL resident | 06/22/20 |
| 45,544 | Dade | 82 | Male | Unknown | | | FL resident | 06/22/20 |
| 45,545 | Dade | 60 | Female | Unknown | | Unknown | FL resident | 06/22/20 |
| 45,546 | Dade | 54 | Male | Unknown | | | FL resident | 06/22/20 |
| 45,547 | Dade | 84 | Female | Unknown | | | FL resident | 06/22/20 |
| 45,548 | Dade | 72 | Male | Unknown | | | FL resident | 06/22/20 |
| 45,549 | Dade | 80 | Male | Unknown | | | FL resident | 06/22/20 |
| 45,550 | Dade | 61 | Female | Unknown | | | FL resident | 06/22/20 |
| 45,551 | Dade | 50 | Male | Unknown | | | FL resident | 06/22/20 |
| 45,552 | Dade | 68 | Male | Unknown | | | FL resident | 06/22/20 |
| 45,553 | Dade | 99 | Female | Unknown | | | FL resident | 06/22/20 |
| 45,554 | Dade | 42 | Male | Unknown | | | FL resident | 06/22/20 |
| 45,555 | Dade | 82 | Male | Unknown | | | FL resident | 06/22/20 |
| 45,556 | Dade | 75 | Female | Unknown | | | FL resident | 06/22/20 |
| 45,557 | Dade | 90 | Female | Unknown | | | FL resident | 06/22/20 |
| 45,558 | Dade | 56 | Male | Unknown | | | FL resident | 06/22/20 |
| 45,559 | Dade | 11 | Male | Unknown | | | FL resident | 06/22/20 |
| 45,560 | Dade | 89 | Male | Unknown | | | FL resident | 06/22/20 |
| 45,561 | Dade | 43 | Male | Unknown | | | FL resident | 06/22/20 |
| 45,562 | Dade | 27 | Male | Unknown | | | FL resident | 06/22/20 |
| 45,563 | Dade | 48 | Female | Unknown | | | FL resident | 06/22/20 |
| 45,564 | Dade | 58 | Male | No | | Yes | FL resident | 06/22/20 |
| 45,565 | Dade | 55 | Male | Unknown | | | FL resident | 06/22/20 |
| 45,566 | Dade | 33 | Male | Unknown | | | FL resident | 06/22/20 |
| 45,567 | Dade | 40 | Male | Unknown | | | FL resident | 06/22/20 |
| 45,568 | Dade | 54 | Female | No | | Yes | FL resident | 06/22/20 |
| 45,569 | Dade | 31 | Male | No | | Unknown | FL resident | 06/22/20 |
| 45,570 | Dade | 52 | Male | No | | No | FL resident | 06/22/20 |
| 45,571 | Dade | 44 | Male | No | | Yes | FL resident | 06/22/20 |
| 45,572 | Dade | 18 | Female | Unknown | | | FL resident | 06/22/20 |
| 45,573 | Dade | 20 | Male | Unknown | | | FL resident | 06/22/20 |
| 45,574 | Dade | 36 | Female | Unknown | | | FL resident | 06/22/20 |
| 45,575 | Dade | 72 | Male | Unknown | | | FL resident | 06/22/20 |
| 45,576 | Dade | 83 | Female | Unknown | | | FL resident | 06/22/20 |

Coronavirus: line list of cases

Data through Jun 23, 2020 verified as of Jun 24, 2020 at 09:25 AM

Data in this report are provisional and subject to change.

| Case | County | Age | Gender | Travel related | Travel detail | Contact with a confirmed case | Jurisdiction | Date case counted |
|--------|--------|-----|--------|----------------|---------------|-------------------------------|--------------|-------------------|
| 45,577 | Dade | 37 | Female | Unknown | | | FL resident | 06/22/20 |
| 45,578 | Dade | 39 | Male | No | | Unknown | FL resident | 06/22/20 |
| 45,579 | Dade | 45 | Female | Unknown | | | FL resident | 06/22/20 |
| 45,580 | Dade | 51 | Male | Unknown | | | FL resident | 06/22/20 |
| 45,581 | Dade | 35 | Female | Unknown | | | FL resident | 06/22/20 |
| 45,582 | Dade | 26 | Female | Unknown | | | FL resident | 06/22/20 |
| 45,583 | Dade | 21 | Male | Unknown | | | FL resident | 06/22/20 |
| 45,584 | Dade | 24 | Female | Unknown | | | FL resident | 06/22/20 |
| 45,585 | Dade | 24 | Male | Unknown | | Yes | FL resident | 06/22/20 |
| 45,586 | Dade | 43 | Male | Unknown | | | FL resident | 06/22/20 |
| 45,587 | Dade | 32 | Female | No | | Yes | FL resident | 06/22/20 |
| 45,588 | Dade | 63 | Male | Unknown | | | FL resident | 06/22/20 |
| 45,589 | Dade | 26 | Female | No | | No | FL resident | 06/22/20 |
| 45,590 | Dade | 52 | Male | Unknown | | | FL resident | 06/22/20 |
| 45,591 | Dade | 37 | Female | Unknown | | | FL resident | 06/22/20 |
| 45,592 | Dade | 23 | Female | No | | Yes | FL resident | 06/22/20 |
| 45,593 | Dade | 20 | Female | Unknown | | Unknown | FL resident | 06/22/20 |
| 45,594 | Dade | 48 | Male | Unknown | | No | FL resident | 06/22/20 |
| 45,595 | Dade | 27 | Male | No | | Unknown | FL resident | 06/22/20 |
| 45,596 | Dade | 19 | Female | No | | Yes | FL resident | 06/22/20 |
| 45,597 | Dade | 35 | Female | No | | No | FL resident | 06/22/20 |
| 45,598 | Dade | 16 | Female | No | | Yes | FL resident | 06/22/20 |
| 45,599 | Dade | 63 | Male | No | | | FL resident | 06/22/20 |
| 45,600 | Dade | 40 | Male | Unknown | | | FL resident | 06/22/20 |
| 45,601 | Dade | 63 | Male | No | | Yes | FL resident | 06/22/20 |
| 45,602 | Dade | 23 | Female | No | | | FL resident | 06/22/20 |
| 45,603 | Dade | 39 | Female | No | | | FL resident | 06/22/20 |
| 45,604 | Dade | 57 | Male | No | | | FL resident | 06/22/20 |
| 45,605 | Dade | 18 | Male | Unknown | | | FL resident | 06/22/20 |
| 45,606 | Dade | 25 | Male | Unknown | | | FL resident | 06/22/20 |
| 45,607 | Dade | 53 | Male | No | | Yes | FL resident | 06/22/20 |
| 45,608 | Dade | 21 | Female | Unknown | | | FL resident | 06/22/20 |
| 45,609 | Dade | 21 | Male | No | | Yes | FL resident | 06/22/20 |
| 45,610 | Dade | 29 | Female | Unknown | | | FL resident | 06/22/20 |
| 45,611 | Dade | 39 | Male | Unknown | | | FL resident | 06/22/20 |
| 45,612 | Dade | 38 | Female | Unknown | | | FL resident | 06/22/20 |
| 45,613 | Dade | 9 | Female | Unknown | | | FL resident | 06/22/20 |
| 45,614 | Dade | 32 | Female | Unknown | | | FL resident | 06/22/20 |
| 45,615 | Dade | 45 | Female | Unknown | | | FL resident | 06/22/20 |
| 45,616 | Dade | 71 | Female | No | | Yes | FL resident | 06/22/20 |
| 45,617 | Dade | 63 | Male | No | | | FL resident | 06/22/20 |
| 45,618 | Dade | 63 | Male | No | | Unknown | FL resident | 06/22/20 |
| 45,619 | Dade | 39 | Male | No | | Unknown | FL resident | 06/22/20 |
| 45,620 | Dade | 18 | Male | Unknown | | | FL resident | 06/22/20 |
| 45,621 | Dade | 26 | Male | Unknown | | | FL resident | 06/22/20 |
| 45,622 | Dade | 27 | Male | Unknown | | | FL resident | 06/22/20 |
| 45,623 | Dade | 45 | Male | Unknown | | | FL resident | 06/22/20 |
| 45,624 | Dade | 65 | Male | Unknown | | | FL resident | 06/22/20 |
| 45,625 | Dade | 41 | Male | Unknown | | | FL resident | 06/22/20 |
| 45,626 | Dade | 25 | Male | Unknown | | | FL resident | 06/22/20 |
| 45,627 | Dade | 35 | Female | Unknown | | | FL resident | 06/22/20 |
| 45,628 | Dade | 47 | Male | Unknown | | | FL resident | 06/22/20 |
| 45,629 | Dade | 29 | Male | Unknown | | | FL resident | 06/22/20 |
| 45,630 | Dade | 23 | Male | Unknown | | | FL resident | 06/22/20 |
| 45,631 | Dade | 21 | Male | Unknown | | | FL resident | 06/22/20 |
| 45,632 | Dade | 29 | Male | Unknown | | | FL resident | 06/22/20 |
| 45,633 | Dade | 24 | Male | Unknown | | | FL resident | 06/22/20 |
| 45,634 | Dade | 29 | Male | Unknown | | | FL resident | 06/22/20 |
| 45,635 | Dade | 29 | Male | Unknown | | | FL resident | 06/22/20 |
| 45,636 | Dade | 28 | Male | Unknown | | | FL resident | 06/22/20 |
| 45,637 | Dade | 26 | Male | Unknown | | | FL resident | 06/22/20 |
| 45,638 | Dade | 24 | Male | Unknown | | | FL resident | 06/22/20 |

Coronavirus: line list of cases

Data through Jun 23, 2020 verified as of Jun 24, 2020 at 09:25 AM

Data in this report are provisional and subject to change.

| Case | County | Age | Gender | Travel related | Travel detail | Contact with a confirmed case | Jurisdiction | Date case counted |
|--------|--------|-----|--------|----------------|---------------|-------------------------------|--------------|-------------------|
| 45,639 | Dade | 39 | Female | Unknown | | | FL resident | 06/22/20 |
| 45,640 | Dade | 22 | Male | Unknown | | | FL resident | 06/22/20 |
| 45,641 | Dade | 17 | Male | Unknown | | | FL resident | 06/22/20 |
| 45,642 | Dade | 17 | Male | Unknown | | | FL resident | 06/22/20 |
| 45,643 | Dade | 63 | Male | Unknown | | | FL resident | 06/22/20 |
| 45,644 | Dade | 51 | Male | Unknown | | | FL resident | 06/22/20 |
| 45,645 | Dade | 61 | Female | Unknown | | | FL resident | 06/22/20 |
| 45,646 | Dade | 12 | Female | Unknown | | | FL resident | 06/22/20 |
| 45,647 | Dade | 49 | Female | Unknown | | | FL resident | 06/22/20 |
| 45,648 | Dade | 25 | Female | Unknown | | | FL resident | 06/22/20 |
| 45,649 | Dade | 43 | Female | Unknown | | | FL resident | 06/22/20 |
| 45,650 | Dade | 34 | Male | Unknown | | | FL resident | 06/22/20 |
| 45,651 | Dade | 60 | Male | Unknown | | | FL resident | 06/22/20 |
| 45,652 | Dade | 24 | Female | Unknown | | | FL resident | 06/22/20 |
| 45,653 | Dade | 53 | Female | Unknown | | | FL resident | 06/22/20 |
| 45,654 | Dade | 31 | Female | Unknown | | | FL resident | 06/22/20 |
| 45,655 | Dade | 0 | Female | Unknown | | | FL resident | 06/22/20 |
| 45,656 | Dade | 58 | Male | Unknown | | | FL resident | 06/22/20 |
| 45,657 | Dade | 30 | Male | Unknown | | | FL resident | 06/22/20 |
| 45,658 | Dade | 41 | Male | Unknown | | | FL resident | 06/22/20 |
| 45,659 | Dade | 51 | Female | Unknown | | | FL resident | 06/22/20 |
| 45,660 | Dade | 26 | Female | Unknown | | | FL resident | 06/22/20 |
| 45,661 | Dade | 55 | Female | Unknown | | | FL resident | 06/22/20 |
| 45,662 | Dade | 28 | Male | Unknown | | Unknown | FL resident | 06/22/20 |
| 45,663 | Dade | 53 | Female | Unknown | | | FL resident | 06/22/20 |
| 45,664 | Dade | 57 | Male | Unknown | | | FL resident | 06/22/20 |
| 45,665 | Dade | 43 | Female | Unknown | | | FL resident | 06/22/20 |
| 45,666 | Dade | 23 | Female | Unknown | | | FL resident | 06/22/20 |
| 45,667 | Dade | 33 | Male | Unknown | | | FL resident | 06/22/20 |
| 45,668 | Dade | 52 | Female | Unknown | | | FL resident | 06/22/20 |
| 45,669 | Dade | 17 | Female | Unknown | | | FL resident | 06/22/20 |
| 45,670 | Dade | 17 | Female | Unknown | | | FL resident | 06/22/20 |
| 45,671 | Dade | 47 | Male | Unknown | | | FL resident | 06/22/20 |
| 45,672 | Dade | 9 | Male | Unknown | | | FL resident | 06/22/20 |
| 45,673 | Dade | 62 | Male | Unknown | | | FL resident | 06/22/20 |
| 45,674 | Dade | 31 | Female | Unknown | | | FL resident | 06/22/20 |
| 45,675 | Dade | 60 | Female | Unknown | | | FL resident | 06/22/20 |
| 45,676 | Dade | 24 | Female | Unknown | | | FL resident | 06/22/20 |
| 45,677 | Dade | 54 | Female | Unknown | | | FL resident | 06/22/20 |
| 45,678 | Dade | 51 | Female | Unknown | | | FL resident | 06/22/20 |
| 45,679 | Dade | 60 | Male | Unknown | | | FL resident | 06/22/20 |
| 45,680 | Dade | 29 | Female | Unknown | | | FL resident | 06/22/20 |
| 45,681 | Dade | 28 | Male | Unknown | | | FL resident | 06/22/20 |
| 45,682 | Dade | 45 | Female | Unknown | | | FL resident | 06/22/20 |
| 45,683 | Dade | 66 | Female | Unknown | | | FL resident | 06/22/20 |
| 45,684 | Dade | 60 | Male | Unknown | | | FL resident | 06/22/20 |
| 45,685 | Dade | 50 | Female | Unknown | | | FL resident | 06/22/20 |
| 45,686 | Dade | 48 | Female | Unknown | | | FL resident | 06/22/20 |
| 45,687 | Dade | 57 | Female | Unknown | | | FL resident | 06/22/20 |
| 45,688 | Dade | 34 | Male | Unknown | | | FL resident | 06/22/20 |
| 45,689 | Dade | 80 | Female | Unknown | | | FL resident | 06/22/20 |
| 45,690 | Dade | 58 | Male | Unknown | | | FL resident | 06/22/20 |
| 45,691 | Dade | 52 | Male | No | | Unknown | FL resident | 06/22/20 |
| 45,692 | Dade | 33 | Male | Unknown | | | FL resident | 06/22/20 |
| 45,693 | Dade | 39 | Male | No | | No | FL resident | 06/22/20 |
| 45,694 | Dade | 24 | Male | No | | No | FL resident | 06/22/20 |
| 45,695 | Dade | 67 | Female | Unknown | | | FL resident | 06/22/20 |
| 45,696 | Dade | 34 | Female | Unknown | | | FL resident | 06/22/20 |
| 45,697 | Dade | 34 | Female | Unknown | | | FL resident | 06/22/20 |
| 45,698 | Dade | 57 | Female | Unknown | | | FL resident | 06/22/20 |
| 45,699 | Dade | 12 | Male | Unknown | | | FL resident | 06/22/20 |
| 45,700 | Dade | 22 | Male | Unknown | | | FL resident | 06/22/20 |

Coronavirus: line list of cases

Data through Jun 23, 2020 verified as of Jun 24, 2020 at 09:25 AM

Data in this report are provisional and subject to change.

| Case | County | Age | Gender | Travel related | Travel detail | Contact with a confirmed case | Jurisdiction | Date case counted |
|--------|--------|-----|--------|----------------|---------------|-------------------------------|--------------|-------------------|
| 45,701 | Dade | 18 | Male | Unknown | | | FL resident | 06/22/20 |
| 45,702 | Dade | 24 | Female | Unknown | | | FL resident | 06/22/20 |
| 45,703 | Dade | 65 | Female | Unknown | | | FL resident | 06/22/20 |
| 45,704 | Dade | 49 | Male | Unknown | | | FL resident | 06/22/20 |
| 45,705 | Dade | 25 | Male | No | | Yes | FL resident | 06/22/20 |
| 45,706 | Dade | 57 | Male | Unknown | | | FL resident | 06/22/20 |
| 45,707 | Dade | 34 | Female | Unknown | | | FL resident | 06/22/20 |
| 45,708 | Dade | 69 | Male | Unknown | | | FL resident | 06/22/20 |
| 45,709 | Dade | 56 | Male | Unknown | | | FL resident | 06/22/20 |
| 45,710 | Dade | 51 | Female | Unknown | | | FL resident | 06/22/20 |
| 45,711 | Dade | 22 | Female | Unknown | | | FL resident | 06/22/20 |
| 45,712 | Dade | 13 | Female | Unknown | | | FL resident | 06/22/20 |
| 45,713 | Dade | 11 | Male | No | | Yes | FL resident | 06/22/20 |
| 45,714 | Dade | 55 | Female | Unknown | | | FL resident | 06/22/20 |
| 45,715 | Dade | 21 | Male | Unknown | | | FL resident | 06/22/20 |
| 45,716 | Dade | 33 | Male | Unknown | | Unknown | FL resident | 06/22/20 |
| 45,717 | Dade | 56 | Female | Unknown | | | FL resident | 06/22/20 |
| 45,718 | Dade | 33 | Female | Unknown | | | FL resident | 06/22/20 |
| 45,719 | Dade | 43 | Female | Unknown | | | FL resident | 06/22/20 |
| 45,720 | Dade | 40 | Male | Unknown | | | FL resident | 06/22/20 |
| 45,721 | Dade | 22 | Male | Unknown | | | FL resident | 06/22/20 |
| 45,722 | Dade | 59 | Male | Unknown | | | FL resident | 06/22/20 |
| 45,723 | Dade | 71 | Male | Unknown | | | FL resident | 06/22/20 |
| 45,724 | Dade | 54 | Male | Unknown | | | FL resident | 06/22/20 |
| 45,725 | Dade | 56 | Male | Unknown | | | FL resident | 06/22/20 |
| 45,726 | Dade | 67 | Male | Unknown | | | FL resident | 06/22/20 |
| 45,727 | Dade | 39 | Female | Unknown | | | FL resident | 06/22/20 |
| 45,728 | Dade | 53 | Female | Unknown | | | FL resident | 06/22/20 |
| 45,729 | Dade | 80 | Male | Unknown | | | FL resident | 06/22/20 |
| 45,730 | Dade | 37 | Female | No | | Yes | FL resident | 06/22/20 |
| 45,731 | Dade | 38 | Female | Unknown | | Yes | FL resident | 06/22/20 |
| 45,732 | Dade | 19 | Female | Unknown | | Yes | FL resident | 06/22/20 |
| 45,733 | Dade | 2 | Female | Unknown | | | FL resident | 06/22/20 |
| 45,734 | Dade | 32 | Male | Unknown | | | FL resident | 06/22/20 |
| 45,735 | Dade | 61 | Male | Unknown | | | FL resident | 06/22/20 |
| 45,736 | Dade | 59 | Female | Unknown | | | FL resident | 06/22/20 |
| 45,737 | Dade | 29 | Male | Unknown | | Yes | FL resident | 06/22/20 |
| 45,738 | Dade | 30 | Male | Unknown | | | FL resident | 06/22/20 |
| 45,739 | Dade | 14 | Male | Unknown | | | FL resident | 06/22/20 |
| 45,740 | Dade | 36 | Female | Unknown | | | FL resident | 06/22/20 |
| 45,741 | Dade | 34 | Female | Unknown | | | FL resident | 06/22/20 |
| 45,742 | Dade | 30 | Female | Unknown | | | FL resident | 06/22/20 |
| 45,743 | Dade | 24 | Female | Unknown | | | FL resident | 06/22/20 |
| 45,744 | Dade | 16 | Female | Unknown | | | FL resident | 06/22/20 |
| 45,745 | Dade | 52 | Male | Unknown | | | FL resident | 06/22/20 |
| 45,746 | Dade | 51 | Male | Unknown | | | FL resident | 06/22/20 |
| 45,747 | Dade | 14 | Male | Unknown | | | FL resident | 06/22/20 |
| 45,748 | Dade | 57 | Male | Unknown | | | FL resident | 06/22/20 |
| 45,749 | Dade | 23 | Female | Unknown | | | FL resident | 06/22/20 |
| 45,750 | Dade | 6 | Female | No | | Yes | FL resident | 06/22/20 |
| 45,751 | Dade | 43 | Female | Unknown | | | FL resident | 06/22/20 |
| 45,752 | Dade | 47 | Female | Unknown | | | FL resident | 06/22/20 |
| 45,753 | Dade | 81 | Male | Unknown | | Unknown | FL resident | 06/22/20 |
| 45,754 | Dade | 36 | Female | Unknown | | | FL resident | 06/22/20 |
| 45,755 | Dade | 39 | Male | Unknown | | | FL resident | 06/22/20 |
| 45,756 | Dade | 70 | Male | Unknown | | | FL resident | 06/22/20 |
| 45,757 | Dade | 12 | Male | Unknown | | | FL resident | 06/22/20 |
| 45,758 | Dade | 10 | Female | No | | Yes | FL resident | 06/22/20 |
| 45,759 | Dade | 47 | Male | No | | Yes | FL resident | 06/22/20 |
| 45,760 | Dade | 21 | Female | Unknown | | | FL resident | 06/22/20 |
| 45,761 | Dade | 0 | Male | No | | Yes | FL resident | 06/22/20 |
| 45,762 | Dade | 56 | Female | Unknown | | | FL resident | 06/22/20 |

Coronavirus: line list of cases

Data through Jun 23, 2020 verified as of Jun 24, 2020 at 09:25 AM

Data in this report are provisional and subject to change.

| Case | County | Age | Gender | Travel related | Travel detail | Contact with a confirmed case | Jurisdiction | Date case counted |
|--------|--------|-----|--------|----------------|---------------|-------------------------------|--------------|-------------------|
| 45,763 | Dade | 20 | Female | Unknown | | | FL resident | 06/22/20 |
| 45,764 | Dade | 57 | Female | Unknown | | | FL resident | 06/22/20 |
| 45,765 | Dade | 25 | Female | Unknown | | | FL resident | 06/22/20 |
| 45,766 | Dade | 37 | Female | Unknown | | | FL resident | 06/22/20 |
| 45,767 | Dade | 40 | Male | Unknown | | | FL resident | 06/22/20 |
| 45,768 | Dade | 56 | Male | Unknown | | | FL resident | 06/22/20 |
| 45,769 | Dade | 30 | Female | Unknown | | | FL resident | 06/22/20 |
| 45,770 | Dade | 7 | Male | Unknown | | | FL resident | 06/22/20 |
| 45,771 | Dade | 22 | Male | Unknown | | | FL resident | 06/22/20 |
| 45,772 | Dade | 29 | Male | Unknown | | | FL resident | 06/22/20 |
| 45,773 | Dade | 23 | Male | Unknown | | | FL resident | 06/22/20 |
| 45,774 | Dade | 36 | Female | Unknown | | | FL resident | 06/22/20 |
| 45,775 | Dade | 33 | Male | Unknown | | | FL resident | 06/22/20 |
| 45,776 | Dade | 4 | Male | Unknown | | | FL resident | 06/22/20 |
| 45,777 | Dade | 45 | Female | Unknown | | | FL resident | 06/22/20 |
| 45,778 | Dade | 45 | Female | Unknown | | | FL resident | 06/22/20 |
| 45,779 | Dade | 47 | Male | Unknown | | | FL resident | 06/22/20 |
| 45,780 | Dade | 44 | Male | Unknown | | | FL resident | 06/22/20 |
| 45,781 | Dade | 60 | Female | Unknown | | | FL resident | 06/22/20 |
| 45,782 | Dade | 59 | Male | Unknown | | | FL resident | 06/22/20 |
| 45,783 | Dade | 41 | Female | No | | Yes | FL resident | 06/22/20 |
| 45,784 | Dade | 61 | Male | Unknown | | | FL resident | 06/22/20 |
| 45,785 | Dade | 35 | Female | Unknown | | | FL resident | 06/22/20 |
| 45,786 | Dade | 28 | Male | Unknown | | | FL resident | 06/22/20 |
| 45,787 | Dade | 18 | Male | Unknown | | | FL resident | 06/22/20 |
| 45,788 | Dade | 28 | Male | Unknown | | | FL resident | 06/22/20 |
| 45,789 | Dade | 80 | Female | Unknown | | | FL resident | 06/22/20 |
| 45,790 | Dade | 64 | Male | Unknown | | | FL resident | 06/22/20 |
| 45,791 | Dade | 69 | Female | Unknown | | | FL resident | 06/22/20 |
| 45,792 | Dade | 86 | Female | Unknown | | | FL resident | 06/22/20 |
| 45,793 | Dade | 85 | Female | Unknown | | | FL resident | 06/22/20 |
| 45,794 | Dade | 94 | Female | Unknown | | | FL resident | 06/22/20 |
| 45,795 | Dade | 77 | Male | Unknown | | Unknown | FL resident | 06/22/20 |
| 45,796 | Dade | 54 | Female | Unknown | | | FL resident | 06/22/20 |
| 45,797 | Dade | 45 | Female | Unknown | | | FL resident | 06/22/20 |
| 45,798 | Dade | 85 | Male | Unknown | | | FL resident | 06/22/20 |
| 45,799 | Dade | 79 | Female | Unknown | | | FL resident | 06/22/20 |
| 45,800 | Dade | 90 | Female | Unknown | | | FL resident | 06/22/20 |
| 45,801 | Dade | 94 | Male | Unknown | | | FL resident | 06/22/20 |
| 45,802 | Dade | 66 | Male | Unknown | | | FL resident | 06/22/20 |
| 45,803 | Dade | 98 | Female | Unknown | | | FL resident | 06/22/20 |
| 45,804 | Dade | 82 | Male | Unknown | | | FL resident | 06/22/20 |
| 45,805 | Dade | 53 | Female | Unknown | | | FL resident | 06/22/20 |
| 45,806 | Dade | 29 | Male | Unknown | | | FL resident | 06/22/20 |
| 45,807 | Dade | 90 | Female | Unknown | | | FL resident | 06/22/20 |
| 45,808 | Dade | 67 | Female | Unknown | | | FL resident | 06/22/20 |
| 45,809 | Dade | 94 | Male | Unknown | | | FL resident | 06/22/20 |
| 45,810 | Dade | 65 | Female | Unknown | | | FL resident | 06/22/20 |
| 45,811 | Dade | 58 | Female | Unknown | | | FL resident | 06/22/20 |
| 45,812 | Dade | 79 | Female | Unknown | | | FL resident | 06/22/20 |
| 45,813 | Dade | 56 | Male | Unknown | | | FL resident | 06/22/20 |
| 45,814 | Dade | 67 | Female | Unknown | | | FL resident | 06/22/20 |
| 45,815 | Dade | 35 | Male | No | | Yes | FL resident | 06/22/20 |
| 45,816 | Dade | 86 | Female | Unknown | | | FL resident | 06/22/20 |
| 45,817 | Dade | 87 | Female | Unknown | | | FL resident | 06/22/20 |
| 45,818 | Dade | 91 | Female | Unknown | | | FL resident | 06/22/20 |
| 45,819 | Dade | 73 | Female | Unknown | | | FL resident | 06/22/20 |
| 45,820 | Dade | 89 | Male | Unknown | | | FL resident | 06/22/20 |
| 45,821 | Dade | 84 | Male | Unknown | | | FL resident | 06/22/20 |
| 45,822 | Dade | 48 | Female | Unknown | | | FL resident | 06/22/20 |
| 45,823 | Dade | 93 | Female | Unknown | | | FL resident | 06/22/20 |
| 45,824 | Dade | 85 | Female | Unknown | | | FL resident | 06/22/20 |

Coronavirus: line list of cases

Data through Jun 23, 2020 verified as of Jun 24, 2020 at 09:25 AM

Data in this report are provisional and subject to change.

| Case | County | Age | Gender | Travel related | Travel detail | Contact with a confirmed case | Jurisdiction | Date case counted |
|--------|--------|-----|---------|----------------|---------------|-------------------------------|--------------|-------------------|
| 45,825 | Dade | 19 | Male | Unknown | | | FL resident | 06/22/20 |
| 45,826 | Dade | 20 | Male | Unknown | | | FL resident | 06/22/20 |
| 45,827 | Dade | 74 | Male | Unknown | | | FL resident | 06/22/20 |
| 45,828 | Dade | 19 | Female | Unknown | | | FL resident | 06/22/20 |
| 45,829 | Dade | 54 | Unknown | Unknown | | | FL resident | 06/22/20 |
| 45,830 | Dade | 43 | Female | Unknown | | | FL resident | 06/22/20 |
| 45,831 | Dade | 21 | Female | Unknown | | | FL resident | 06/22/20 |
| 45,832 | Dade | 32 | Female | Unknown | | | FL resident | 06/22/20 |
| 45,833 | Dade | 21 | Male | Unknown | | | FL resident | 06/22/20 |
| 45,834 | Dade | 51 | Female | Unknown | | | FL resident | 06/22/20 |
| 45,835 | Dade | 30 | Female | Unknown | | | FL resident | 06/22/20 |
| 45,836 | Dade | 43 | Female | No | | Yes | FL resident | 06/22/20 |
| 45,837 | Dade | 55 | Female | Unknown | | | FL resident | 06/22/20 |
| 45,838 | Dade | 50 | Female | Unknown | | | FL resident | 06/22/20 |
| 45,839 | Dade | 52 | Female | Unknown | | | FL resident | 06/22/20 |
| 45,840 | Dade | 51 | Female | Unknown | | | FL resident | 06/22/20 |
| 45,841 | Dade | 16 | Female | Unknown | | | FL resident | 06/22/20 |
| 45,842 | Dade | 43 | Male | Unknown | | | FL resident | 06/22/20 |
| 45,843 | Dade | 1 | Female | Unknown | | | FL resident | 06/22/20 |
| 45,844 | Dade | 44 | Female | Unknown | | | FL resident | 06/22/20 |
| 45,845 | Dade | 22 | Male | Unknown | | Yes | FL resident | 06/22/20 |
| 45,846 | Dade | 72 | Male | Unknown | | Yes | FL resident | 06/22/20 |
| 45,847 | Dade | 52 | Male | Unknown | | | FL resident | 06/22/20 |
| 45,848 | Dade | 29 | Female | Unknown | | | FL resident | 06/22/20 |
| 45,849 | Dade | 31 | Male | Unknown | | No | FL resident | 06/22/20 |
| 45,850 | Dade | 44 | Female | Unknown | | | FL resident | 06/22/20 |
| 45,851 | Dade | 58 | Female | Unknown | | | FL resident | 06/22/20 |
| 45,852 | Dade | 21 | Female | Unknown | | | FL resident | 06/22/20 |
| 45,853 | Dade | 72 | Female | Unknown | | | FL resident | 06/22/20 |
| 45,854 | Dade | 53 | Female | Unknown | | | FL resident | 06/22/20 |
| 45,855 | Dade | 75 | Male | Unknown | | | FL resident | 06/22/20 |
| 45,856 | Dade | 39 | Male | Unknown | | | FL resident | 06/22/20 |
| 45,857 | Dade | 42 | Male | Unknown | | | FL resident | 06/22/20 |
| 45,858 | Dade | 66 | Male | Unknown | | | FL resident | 06/23/20 |
| 45,859 | Dade | 57 | Male | Unknown | | | FL resident | 06/23/20 |
| 45,860 | Dade | 40 | Male | No | | Yes | FL resident | 06/23/20 |
| 45,861 | Dade | 24 | Male | Unknown | | | FL resident | 06/23/20 |
| 45,862 | Dade | 95 | Female | Unknown | | | FL resident | 06/23/20 |
| 45,863 | Dade | 30 | Male | Unknown | | | FL resident | 06/23/20 |
| 45,864 | Dade | 67 | Female | Unknown | | | FL resident | 06/23/20 |
| 45,865 | Dade | 69 | Female | Unknown | | | FL resident | 06/23/20 |
| 45,866 | Dade | 49 | Female | No | | Yes | FL resident | 06/23/20 |
| 45,867 | Dade | 40 | Male | No | | Yes | FL resident | 06/23/20 |
| 45,868 | Dade | 59 | Male | Unknown | | | FL resident | 06/23/20 |
| 45,869 | Dade | 45 | Female | Unknown | | | FL resident | 06/23/20 |
| 45,870 | Dade | 20 | Female | Unknown | | | FL resident | 06/23/20 |
| 45,871 | Dade | 51 | Male | Unknown | | | FL resident | 06/23/20 |
| 45,872 | Dade | 19 | Female | Unknown | | | FL resident | 06/23/20 |
| 45,873 | Dade | 43 | Male | Unknown | | | FL resident | 06/23/20 |
| 45,874 | Dade | 33 | Female | Unknown | | | FL resident | 06/23/20 |
| 45,875 | Dade | 46 | Male | Unknown | | | FL resident | 06/23/20 |
| 45,876 | Dade | 55 | Male | Unknown | | | FL resident | 06/23/20 |
| 45,877 | Dade | 26 | Female | Unknown | | | FL resident | 06/23/20 |
| 45,878 | Dade | 27 | Male | Unknown | | | FL resident | 06/23/20 |
| 45,879 | Dade | 45 | Female | Unknown | | | FL resident | 06/23/20 |
| 45,880 | Dade | 39 | Male | Unknown | | | FL resident | 06/23/20 |
| 45,881 | Dade | 14 | Male | Unknown | | | FL resident | 06/23/20 |
| 45,882 | Dade | 32 | Male | Unknown | | | FL resident | 06/23/20 |
| 45,883 | Dade | 21 | Female | Unknown | | | FL resident | 06/23/20 |
| 45,884 | Dade | 21 | Female | Unknown | | | FL resident | 06/23/20 |
| 45,885 | Dade | 71 | Male | Unknown | | | FL resident | 06/23/20 |
| 45,886 | Dade | 59 | Female | Unknown | | | FL resident | 06/23/20 |

Coronavirus: line list of cases

Data through Jun 23, 2020 verified as of Jun 24, 2020 at 09:25 AM

Data in this report are provisional and subject to change.

| Case | County | Age | Gender | Travel related | Travel detail | Contact with a confirmed case | Jurisdiction | Date case counted |
|--------|--------|-----|--------|----------------|---------------|-------------------------------|--------------|-------------------|
| 45,887 | Dade | 78 | Female | Unknown | | | FL resident | 06/23/20 |
| 45,888 | Dade | 29 | Male | Unknown | | | FL resident | 06/23/20 |
| 45,889 | Dade | 34 | Male | Unknown | | | FL resident | 06/23/20 |
| 45,890 | Dade | 60 | Female | Unknown | | | FL resident | 06/23/20 |
| 45,891 | Dade | 46 | Male | Unknown | | | FL resident | 06/23/20 |
| 45,892 | Dade | 19 | Female | Unknown | | | FL resident | 06/23/20 |
| 45,893 | Dade | 48 | Male | Unknown | | | FL resident | 06/23/20 |
| 45,894 | Dade | 19 | Male | Unknown | | | FL resident | 06/23/20 |
| 45,895 | Dade | 33 | Male | Unknown | | | FL resident | 06/23/20 |
| 45,896 | Dade | 15 | Female | Unknown | | Yes | FL resident | 06/23/20 |
| 45,897 | Dade | 61 | Male | Unknown | | | FL resident | 06/23/20 |
| 45,898 | Dade | 21 | Male | No | | Yes | FL resident | 06/23/20 |
| 45,899 | Dade | 53 | Male | Unknown | | | FL resident | 06/23/20 |
| 45,900 | Dade | 79 | Female | Unknown | | | FL resident | 06/23/20 |
| 45,901 | Dade | 12 | Male | No | | Yes | FL resident | 06/23/20 |
| 45,902 | Dade | 31 | Male | No | | Yes | FL resident | 06/23/20 |
| 45,903 | Dade | 8 | Female | Unknown | | | FL resident | 06/23/20 |
| 45,904 | Dade | 14 | Male | Unknown | | | FL resident | 06/23/20 |
| 45,905 | Dade | 59 | Female | Unknown | | | FL resident | 06/23/20 |
| 45,906 | Dade | 23 | Male | Unknown | | | FL resident | 06/23/20 |
| 45,907 | Dade | 20 | Female | Unknown | | | FL resident | 06/23/20 |
| 45,908 | Dade | 46 | Female | Unknown | | | FL resident | 06/23/20 |
| 45,909 | Dade | 39 | Male | Unknown | | | FL resident | 06/23/20 |
| 45,910 | Dade | 22 | Male | Unknown | | | FL resident | 06/23/20 |
| 45,911 | Dade | 44 | Female | Unknown | | | FL resident | 06/23/20 |
| 45,912 | Dade | 48 | Male | Unknown | | | FL resident | 06/23/20 |
| 45,913 | Dade | 27 | Female | Unknown | | | FL resident | 06/23/20 |
| 45,914 | Dade | 60 | Female | Unknown | | | FL resident | 06/23/20 |
| 45,915 | Dade | 11 | Male | Unknown | | | FL resident | 06/23/20 |
| 45,916 | Dade | 45 | Female | Unknown | | | FL resident | 06/23/20 |
| 45,917 | Dade | 44 | Male | Unknown | | | FL resident | 06/23/20 |
| 45,918 | Dade | 22 | Male | Unknown | | | FL resident | 06/23/20 |
| 45,919 | Dade | 26 | Male | Unknown | | | FL resident | 06/23/20 |
| 45,920 | Dade | 40 | Male | Unknown | | | FL resident | 06/23/20 |
| 45,921 | Dade | 71 | Male | Unknown | | | FL resident | 06/23/20 |
| 45,922 | Dade | 53 | Male | Unknown | | | FL resident | 06/23/20 |
| 45,923 | Dade | 87 | Female | Unknown | | | FL resident | 06/23/20 |
| 45,924 | Dade | 36 | Male | Unknown | | | FL resident | 06/23/20 |
| 45,925 | Dade | 45 | Male | Unknown | | | FL resident | 06/23/20 |
| 45,926 | Dade | 48 | Male | Unknown | | | FL resident | 06/23/20 |
| 45,927 | Dade | 20 | Female | Unknown | | | FL resident | 06/23/20 |
| 45,928 | Dade | 17 | Male | Unknown | | | FL resident | 06/23/20 |
| 45,929 | Dade | 71 | Female | Unknown | | | FL resident | 06/23/20 |
| 45,930 | Dade | 102 | Female | Unknown | | | FL resident | 06/23/20 |
| 45,931 | Dade | 79 | Male | Unknown | | | FL resident | 06/23/20 |
| 45,932 | Dade | 75 | Female | Unknown | | | FL resident | 06/23/20 |
| 45,933 | Dade | 46 | Female | Unknown | | | FL resident | 06/23/20 |
| 45,934 | Dade | 65 | Female | Unknown | | | FL resident | 06/23/20 |
| 45,935 | Dade | 27 | Female | Unknown | | | FL resident | 06/23/20 |
| 45,936 | Dade | 21 | Female | Unknown | | | FL resident | 06/23/20 |
| 45,937 | Dade | 44 | Male | Unknown | | | FL resident | 06/23/20 |
| 45,938 | Dade | 4 | Female | Unknown | | | FL resident | 06/23/20 |
| 45,939 | Dade | 59 | Female | Unknown | | | FL resident | 06/23/20 |
| 45,940 | Dade | 75 | Male | Unknown | | | FL resident | 06/23/20 |
| 45,941 | Dade | 9 | Male | Unknown | | | FL resident | 06/23/20 |
| 45,942 | Dade | 48 | Female | Unknown | | | FL resident | 06/23/20 |
| 45,943 | Dade | 49 | Female | Unknown | | | FL resident | 06/23/20 |
| 45,944 | Dade | 17 | Female | Unknown | | | FL resident | 06/23/20 |
| 45,945 | Dade | 1 | Male | Unknown | | | FL resident | 06/23/20 |
| 45,946 | Dade | 72 | Male | Unknown | | | FL resident | 06/23/20 |
| 45,947 | Dade | 53 | Male | Unknown | | | FL resident | 06/23/20 |
| 45,948 | Dade | 22 | Male | Unknown | | | FL resident | 06/23/20 |

Coronavirus: line list of cases

Data through Jun 23, 2020 verified as of Jun 24, 2020 at 09:25 AM

Data in this report are provisional and subject to change.

| Case | County | Age | Gender | Travel related | Travel detail | Contact with a confirmed case | Jurisdiction | Date case counted |
|--------|--------|-----|--------|----------------|---------------|-------------------------------|--------------|-------------------|
| 45,949 | Dade | 48 | Male | Unknown | | | FL resident | 06/23/20 |
| 45,950 | Dade | 7 | Female | Unknown | | | FL resident | 06/23/20 |
| 45,951 | Dade | 96 | Female | Unknown | | | FL resident | 06/23/20 |
| 45,952 | Dade | 38 | Female | Unknown | | | FL resident | 06/23/20 |
| 45,953 | Dade | 21 | Male | Unknown | | | FL resident | 06/23/20 |
| 45,954 | Dade | 65 | Female | Unknown | | | FL resident | 06/23/20 |
| 45,955 | Dade | 4 | Female | Unknown | | | FL resident | 06/23/20 |
| 45,956 | Dade | 34 | Female | Unknown | | | FL resident | 06/23/20 |
| 45,957 | Dade | 62 | Female | Unknown | | | FL resident | 06/23/20 |
| 45,958 | Dade | 33 | Male | Unknown | | | FL resident | 06/23/20 |
| 45,959 | Dade | 1 | Male | Unknown | | | FL resident | 06/23/20 |
| 45,960 | Dade | 32 | Male | Unknown | | | FL resident | 06/23/20 |
| 45,961 | Dade | 35 | Female | Unknown | | | FL resident | 06/23/20 |
| 45,962 | Dade | 44 | Male | Unknown | | | FL resident | 06/23/20 |
| 45,963 | Dade | 39 | Male | Unknown | | | FL resident | 06/23/20 |
| 45,964 | Dade | 7 | Female | Unknown | | | FL resident | 06/23/20 |
| 45,965 | Dade | 73 | Male | Unknown | | | FL resident | 06/23/20 |
| 45,966 | Dade | 31 | Male | Unknown | | | FL resident | 06/23/20 |
| 45,967 | Dade | 25 | Female | Unknown | | | FL resident | 06/23/20 |
| 45,968 | Dade | 30 | Male | Unknown | | | FL resident | 06/23/20 |
| 45,969 | Dade | 33 | Male | Unknown | | | FL resident | 06/23/20 |
| 45,970 | Dade | 40 | Male | Unknown | | | FL resident | 06/23/20 |
| 45,971 | Dade | 46 | Male | Unknown | | | FL resident | 06/23/20 |
| 45,972 | Dade | 47 | Male | Unknown | | | FL resident | 06/23/20 |
| 45,973 | Dade | 61 | Male | Unknown | | | FL resident | 06/23/20 |
| 45,974 | Dade | 36 | Male | Unknown | | | FL resident | 06/23/20 |
| 45,975 | Dade | 25 | Male | Unknown | | | FL resident | 06/23/20 |
| 45,976 | Dade | 20 | Male | Unknown | | | FL resident | 06/23/20 |
| 45,977 | Dade | 20 | Male | Unknown | | | FL resident | 06/23/20 |
| 45,978 | Dade | 20 | Female | Unknown | | | FL resident | 06/23/20 |
| 45,979 | Dade | 18 | Male | Unknown | | | FL resident | 06/23/20 |
| 45,980 | Dade | 35 | Male | Unknown | | | FL resident | 06/23/20 |
| 45,981 | Dade | 48 | Female | Unknown | | | FL resident | 06/23/20 |
| 45,982 | Dade | 37 | Female | Unknown | | | FL resident | 06/23/20 |
| 45,983 | Dade | 40 | Female | Unknown | | | FL resident | 06/23/20 |
| 45,984 | Dade | 35 | Male | Unknown | | | FL resident | 06/23/20 |
| 45,985 | Dade | 46 | Female | Unknown | | | FL resident | 06/23/20 |
| 45,986 | Dade | 50 | Male | Unknown | | | FL resident | 06/23/20 |
| 45,987 | Dade | 27 | Male | Unknown | | | FL resident | 06/23/20 |
| 45,988 | Dade | 53 | Male | Unknown | | | FL resident | 06/23/20 |
| 45,989 | Dade | 24 | Female | Unknown | | | FL resident | 06/23/20 |
| 45,990 | Dade | 42 | Male | Unknown | | | FL resident | 06/23/20 |
| 45,991 | Dade | 50 | Female | Unknown | | | FL resident | 06/23/20 |
| 45,992 | Dade | 73 | Male | Unknown | | | FL resident | 06/23/20 |
| 45,993 | Dade | 74 | Female | Unknown | | | FL resident | 06/23/20 |
| 45,994 | Dade | 43 | Female | Unknown | | | FL resident | 06/23/20 |
| 45,995 | Dade | 5 | Male | Unknown | | | FL resident | 06/23/20 |
| 45,996 | Dade | 34 | Male | Unknown | | | FL resident | 06/23/20 |
| 45,997 | Dade | 55 | Female | Unknown | | | FL resident | 06/23/20 |
| 45,998 | Dade | 21 | Male | Unknown | | | FL resident | 06/23/20 |
| 45,999 | Dade | 4 | Female | Unknown | | | FL resident | 06/23/20 |
| 46,000 | Dade | 52 | Female | Unknown | | | FL resident | 06/23/20 |
| 46,001 | Dade | 23 | Female | Unknown | | | FL resident | 06/23/20 |
| 46,002 | Dade | 39 | Male | Unknown | | | FL resident | 06/23/20 |
| 46,003 | Dade | 39 | Male | Unknown | | | FL resident | 06/23/20 |
| 46,004 | Dade | 51 | Female | Unknown | | | FL resident | 06/23/20 |
| 46,005 | Dade | 64 | Female | Unknown | | | FL resident | 06/23/20 |
| 46,006 | Dade | 70 | Male | Unknown | | | FL resident | 06/23/20 |
| 46,007 | Dade | 40 | Male | Unknown | | | FL resident | 06/23/20 |
| 46,008 | Dade | 39 | Female | Unknown | | | FL resident | 06/23/20 |
| 46,009 | Dade | 19 | Male | Unknown | | | FL resident | 06/23/20 |
| 46,010 | Dade | 34 | Male | Unknown | | | FL resident | 06/23/20 |

Coronavirus: line list of cases

Data through Jun 23, 2020 verified as of Jun 24, 2020 at 09:25 AM

Data in this report are provisional and subject to change.

| Case | County | Age | Gender | Travel related | Travel detail | Contact with a confirmed case | Jurisdiction | Date case counted |
|--------|--------|-----|--------|----------------|---------------|-------------------------------|--------------|-------------------|
| 46,011 | Dade | 21 | Male | Unknown | | | FL resident | 06/23/20 |
| 46,012 | Dade | 32 | Female | Unknown | | | FL resident | 06/23/20 |
| 46,013 | Dade | 63 | Male | Unknown | | | FL resident | 06/23/20 |
| 46,014 | Dade | 37 | Female | Unknown | | | FL resident | 06/23/20 |
| 46,015 | Dade | 58 | Female | Unknown | | | FL resident | 06/23/20 |
| 46,016 | Dade | 16 | Male | Unknown | | | FL resident | 06/23/20 |
| 46,017 | Dade | 28 | Male | Unknown | | | FL resident | 06/23/20 |
| 46,018 | Dade | 17 | Male | Unknown | | | FL resident | 06/23/20 |
| 46,019 | Dade | 56 | Female | Unknown | | | FL resident | 06/23/20 |
| 46,020 | Dade | 24 | Male | Unknown | | | FL resident | 06/23/20 |
| 46,021 | Dade | 34 | Male | Unknown | | | FL resident | 06/23/20 |
| 46,022 | Dade | 32 | Female | Unknown | | | FL resident | 06/23/20 |
| 46,023 | Dade | 36 | Female | Unknown | | | FL resident | 06/23/20 |
| 46,024 | Dade | 18 | Female | Unknown | | | FL resident | 06/23/20 |
| 46,025 | Dade | 57 | Male | Unknown | | | FL resident | 06/23/20 |
| 46,026 | Dade | 36 | Male | Unknown | | | FL resident | 06/23/20 |
| 46,027 | Dade | 32 | Male | Unknown | | | FL resident | 06/23/20 |
| 46,028 | Dade | 68 | Male | Unknown | | | FL resident | 06/23/20 |
| 46,029 | Dade | 59 | Female | Unknown | | | FL resident | 06/23/20 |
| 46,030 | Dade | 72 | Female | Unknown | | | FL resident | 06/23/20 |
| 46,031 | Dade | 87 | Female | Unknown | | | FL resident | 06/23/20 |
| 46,032 | Dade | 32 | Female | Unknown | | | FL resident | 06/23/20 |
| 46,033 | Dade | 23 | Male | Unknown | | | FL resident | 06/23/20 |
| 46,034 | Dade | 27 | Male | Unknown | | | FL resident | 06/23/20 |
| 46,035 | Dade | 76 | Male | Unknown | | | FL resident | 06/23/20 |
| 46,036 | Dade | 62 | Male | Unknown | | | FL resident | 06/23/20 |
| 46,037 | Dade | 95 | Female | Unknown | | | FL resident | 06/23/20 |
| 46,038 | Dade | 54 | Male | Unknown | | | FL resident | 06/23/20 |
| 46,039 | Dade | 59 | Male | Unknown | | | FL resident | 06/23/20 |
| 46,040 | Dade | 5 | Male | Unknown | | | FL resident | 06/23/20 |
| 46,041 | Dade | 23 | Male | Unknown | | | FL resident | 06/23/20 |
| 46,042 | Dade | 45 | Female | Unknown | | Yes | FL resident | 06/23/20 |
| 46,043 | Dade | 44 | Male | Unknown | | | FL resident | 06/23/20 |
| 46,044 | Dade | 27 | Male | Unknown | | | FL resident | 06/23/20 |
| 46,045 | Dade | 27 | Male | Unknown | | Yes | FL resident | 06/23/20 |
| 46,046 | Dade | 31 | Male | Unknown | | | FL resident | 06/23/20 |
| 46,047 | Dade | 38 | Female | Unknown | | | FL resident | 06/23/20 |
| 46,048 | Dade | 19 | Male | Unknown | | | FL resident | 06/23/20 |
| 46,049 | Dade | 35 | Male | Unknown | | | FL resident | 06/23/20 |
| 46,050 | Dade | 10 | Female | Unknown | | | FL resident | 06/23/20 |
| 46,051 | Dade | 57 | Female | Unknown | | | FL resident | 06/23/20 |
| 46,052 | Dade | 17 | Male | Unknown | | | FL resident | 06/23/20 |
| 46,053 | Dade | 6 | Male | Unknown | | | FL resident | 06/23/20 |
| 46,054 | Dade | 74 | Female | Unknown | | | FL resident | 06/23/20 |
| 46,055 | Dade | 39 | Male | Unknown | | | FL resident | 06/23/20 |
| 46,056 | Dade | 49 | Male | Unknown | | | FL resident | 06/23/20 |
| 46,057 | Dade | 73 | Male | Unknown | | | FL resident | 06/23/20 |
| 46,058 | Dade | 9 | Female | Unknown | | | FL resident | 06/23/20 |
| 46,059 | Dade | 6 | Male | Unknown | | | FL resident | 06/23/20 |
| 46,060 | Dade | 2 | Male | Unknown | | | FL resident | 06/23/20 |
| 46,061 | Dade | 2 | Male | Unknown | | | FL resident | 06/23/20 |
| 46,062 | Dade | 76 | Female | Unknown | | | FL resident | 06/23/20 |
| 46,063 | Dade | 88 | Female | Unknown | | | FL resident | 06/23/20 |
| 46,064 | Dade | 64 | Female | Unknown | | | FL resident | 06/23/20 |
| 46,065 | Dade | 58 | Female | Unknown | | | FL resident | 06/23/20 |
| 46,066 | Dade | 93 | Female | Unknown | | | FL resident | 06/23/20 |
| 46,067 | Dade | 32 | Male | Unknown | | | FL resident | 06/23/20 |
| 46,068 | Dade | 52 | Male | Unknown | | | FL resident | 06/23/20 |
| 46,069 | Dade | 45 | Female | Unknown | | | FL resident | 06/23/20 |
| 46,070 | Dade | 25 | Female | Unknown | | | FL resident | 06/23/20 |
| 46,071 | Dade | 74 | Female | Unknown | | | FL resident | 06/23/20 |
| 46,072 | Dade | 67 | Male | Unknown | | | FL resident | 06/23/20 |

Coronavirus: line list of cases

Data through Jun 23, 2020 verified as of Jun 24, 2020 at 09:25 AM

Data in this report are provisional and subject to change.

| Case | County | Age | Gender | Travel related | Travel detail | Contact with a confirmed case | Jurisdiction | Date case counted |
|--------|--------|-----|--------|----------------|---------------|-------------------------------|--------------|-------------------|
| 46,073 | Dade | 58 | Male | Unknown | | | FL resident | 06/23/20 |
| 46,074 | Dade | 74 | Female | Unknown | | | FL resident | 06/23/20 |
| 46,075 | Dade | 29 | Male | Unknown | | | FL resident | 06/23/20 |
| 46,076 | Dade | 59 | Male | Unknown | | | FL resident | 06/23/20 |
| 46,077 | Dade | 74 | Male | Unknown | | | FL resident | 06/23/20 |
| 46,078 | Dade | 34 | Male | Unknown | | | FL resident | 06/23/20 |
| 46,079 | Dade | 87 | Female | Unknown | | | FL resident | 06/23/20 |
| 46,080 | Dade | 86 | Female | Unknown | | | FL resident | 06/23/20 |
| 46,081 | Dade | 88 | Female | Unknown | | | FL resident | 06/23/20 |
| 46,082 | Dade | 64 | Female | Unknown | | | FL resident | 06/23/20 |
| 46,083 | Dade | 72 | Female | Unknown | | | FL resident | 06/23/20 |
| 46,084 | Dade | 60 | Female | Unknown | | | FL resident | 06/23/20 |
| 46,085 | Dade | 65 | Female | Unknown | | | FL resident | 06/23/20 |
| 46,086 | Dade | 65 | Female | Unknown | | | FL resident | 06/23/20 |
| 46,087 | Dade | 53 | Female | Unknown | | | FL resident | 06/23/20 |
| 46,088 | Dade | 59 | Female | Unknown | | | FL resident | 06/23/20 |
| 46,089 | Dade | 71 | Female | Unknown | | | FL resident | 06/23/20 |
| 46,090 | Dade | 87 | Female | Unknown | | | FL resident | 06/23/20 |
| 46,091 | Dade | 76 | Female | Unknown | | | FL resident | 06/23/20 |
| 46,092 | Dade | 88 | Female | Unknown | | | FL resident | 06/23/20 |
| 46,093 | Dade | 41 | Male | Unknown | | | FL resident | 06/23/20 |
| 46,094 | Dade | 35 | Male | Unknown | | | FL resident | 06/23/20 |
| 46,095 | Dade | 52 | Female | Unknown | | | FL resident | 06/23/20 |
| 46,096 | Dade | 28 | Male | Unknown | | | FL resident | 06/23/20 |
| 46,097 | Dade | 35 | Male | Unknown | | | FL resident | 06/23/20 |
| 46,098 | Dade | 29 | Female | Unknown | | | FL resident | 06/23/20 |
| 46,099 | Dade | 21 | Male | Unknown | | | FL resident | 06/23/20 |
| 46,100 | Dade | 10 | Male | Unknown | | | FL resident | 06/23/20 |
| 46,101 | Dade | 48 | Female | Unknown | | | FL resident | 06/23/20 |
| 46,102 | Dade | 51 | Male | Unknown | | | FL resident | 06/23/20 |
| 46,103 | Dade | 11 | Female | Unknown | | | FL resident | 06/23/20 |
| 46,104 | Dade | 31 | Male | Unknown | | | FL resident | 06/23/20 |
| 46,105 | Dade | 33 | Male | Unknown | | | FL resident | 06/23/20 |
| 46,106 | Dade | 48 | Male | Unknown | | | FL resident | 06/23/20 |
| 46,107 | Dade | 32 | Female | Unknown | | | FL resident | 06/23/20 |
| 46,108 | Dade | 48 | Female | Unknown | | | FL resident | 06/23/20 |
| 46,109 | Dade | 23 | Male | Unknown | | | FL resident | 06/23/20 |
| 46,110 | Dade | 33 | Female | Unknown | | | FL resident | 06/23/20 |
| 46,111 | Dade | 53 | Female | Unknown | | | FL resident | 06/23/20 |
| 46,112 | Dade | 50 | Male | Unknown | | | FL resident | 06/23/20 |
| 46,113 | Dade | 73 | Female | Unknown | | | FL resident | 06/23/20 |
| 46,114 | Dade | 92 | Female | Unknown | | | FL resident | 06/23/20 |
| 46,115 | Dade | 52 | Female | Unknown | | | FL resident | 06/23/20 |
| 46,116 | Dade | 58 | Female | Unknown | | | FL resident | 06/23/20 |
| 46,117 | Dade | 37 | Male | Unknown | | | FL resident | 06/23/20 |
| 46,118 | Dade | 36 | Male | Unknown | | | FL resident | 06/23/20 |
| 46,119 | Dade | 17 | Female | Unknown | | | FL resident | 06/23/20 |
| 46,120 | Dade | 11 | Male | Unknown | | | FL resident | 06/23/20 |
| 46,121 | Dade | 2 | Male | Unknown | | | FL resident | 06/23/20 |
| 46,122 | Dade | 42 | Female | Unknown | | | FL resident | 06/23/20 |
| 46,123 | Dade | 37 | Male | Unknown | | | FL resident | 06/23/20 |
| 46,124 | Dade | 21 | Female | Unknown | | | FL resident | 06/23/20 |
| 46,125 | Dade | 17 | Female | Unknown | | | FL resident | 06/23/20 |
| 46,126 | Dade | 86 | Female | Unknown | | | FL resident | 06/23/20 |
| 46,127 | Dade | 11 | Female | Unknown | | | FL resident | 06/23/20 |
| 46,128 | Dade | 76 | Male | Unknown | | | FL resident | 06/23/20 |
| 46,129 | Dade | 33 | Female | Unknown | | | FL resident | 06/23/20 |
| 46,130 | Dade | 33 | Male | Unknown | | | FL resident | 06/23/20 |
| 46,131 | Dade | 20 | Female | Unknown | | | FL resident | 06/23/20 |
| 46,132 | Dade | 20 | Male | Unknown | | | FL resident | 06/23/20 |
| 46,133 | Dade | 23 | Male | Unknown | | | FL resident | 06/23/20 |
| 46,134 | Dade | 49 | Female | Unknown | | | FL resident | 06/23/20 |

Coronavirus: line list of cases

Data through Jun 23, 2020 verified as of Jun 24, 2020 at 09:25 AM

Data in this report are provisional and subject to change.

| Case | County | Age | Gender | Travel related | Travel detail | Contact with a confirmed case | Jurisdiction | Date case counted |
|--------|--------|-----|--------|----------------|---------------|-------------------------------|--------------|-------------------|
| 46,135 | Dade | 56 | Male | Unknown | | | FL resident | 06/23/20 |
| 46,136 | Dade | 52 | Female | Unknown | | | FL resident | 06/23/20 |
| 46,137 | Dade | 32 | Male | Unknown | | | FL resident | 06/23/20 |
| 46,138 | Dade | 40 | Female | Unknown | | | FL resident | 06/23/20 |
| 46,139 | Dade | 59 | Male | Unknown | | | FL resident | 06/23/20 |
| 46,140 | Dade | 20 | Female | Unknown | | | FL resident | 06/23/20 |
| 46,141 | Dade | 56 | Male | Unknown | | | FL resident | 06/23/20 |
| 46,142 | Dade | 28 | Female | Unknown | | | FL resident | 06/23/20 |
| 46,143 | Dade | 16 | Male | No | | Yes | FL resident | 06/23/20 |
| 46,144 | Dade | 16 | Male | Unknown | | | FL resident | 06/23/20 |
| 46,145 | Dade | 30 | Female | Unknown | | | FL resident | 06/23/20 |
| 46,146 | Dade | 28 | Female | Unknown | | | FL resident | 06/23/20 |
| 46,147 | Dade | 19 | Female | Unknown | | | FL resident | 06/23/20 |
| 46,148 | Dade | 51 | Female | Unknown | | | FL resident | 06/23/20 |
| 46,149 | Dade | 31 | Male | Unknown | | | FL resident | 06/23/20 |
| 46,150 | Dade | 22 | Female | Unknown | | | FL resident | 06/23/20 |
| 46,151 | Dade | 25 | Female | Unknown | | | FL resident | 06/23/20 |
| 46,152 | Dade | 70 | Female | Unknown | | | FL resident | 06/23/20 |
| 46,153 | Dade | 36 | Male | Unknown | | | FL resident | 06/23/20 |
| 46,154 | Dade | 29 | Male | Unknown | | | FL resident | 06/23/20 |
| 46,155 | Dade | 38 | Male | Unknown | | | FL resident | 06/23/20 |
| 46,156 | Dade | 63 | Male | Unknown | | | FL resident | 06/23/20 |
| 46,157 | Dade | 40 | Female | Unknown | | | FL resident | 06/23/20 |
| 46,158 | Dade | 43 | Female | Unknown | | | FL resident | 06/23/20 |
| 46,159 | Dade | 49 | Male | Unknown | | | FL resident | 06/23/20 |
| 46,160 | Dade | 22 | Male | Unknown | | | FL resident | 06/23/20 |
| 46,161 | Dade | 25 | Male | Unknown | | | FL resident | 06/23/20 |
| 46,162 | Dade | 42 | Female | Unknown | | | FL resident | 06/23/20 |
| 46,163 | Dade | 37 | Male | No | | No | FL resident | 06/23/20 |
| 46,164 | Dade | 53 | Male | Unknown | | | FL resident | 06/23/20 |
| 46,165 | Dade | 38 | Male | Unknown | | | FL resident | 06/23/20 |
| 46,166 | Dade | 20 | Male | Unknown | | | FL resident | 06/23/20 |
| 46,167 | Dade | 25 | Female | Unknown | | | FL resident | 06/23/20 |
| 46,168 | Dade | 47 | Male | Unknown | | | FL resident | 06/23/20 |
| 46,169 | Dade | 30 | Male | Unknown | | | FL resident | 06/23/20 |
| 46,170 | Dade | 29 | Female | Unknown | | | FL resident | 06/23/20 |
| 46,171 | Dade | 11 | Male | Unknown | | | FL resident | 06/23/20 |
| 46,172 | Dade | 46 | Male | Unknown | | | FL resident | 06/23/20 |
| 46,173 | Dade | 60 | Male | Unknown | | | FL resident | 06/23/20 |
| 46,174 | Dade | 23 | Male | Unknown | | | FL resident | 06/23/20 |
| 46,175 | Dade | 39 | Male | Unknown | | | FL resident | 06/23/20 |
| 46,176 | Dade | 29 | Male | Unknown | | | FL resident | 06/23/20 |
| 46,177 | Dade | 51 | Female | Unknown | | | FL resident | 06/23/20 |
| 46,178 | Dade | 54 | Male | Unknown | | | FL resident | 06/23/20 |
| 46,179 | Dade | 35 | Male | Unknown | | | FL resident | 06/23/20 |
| 46,180 | Dade | 49 | Male | Unknown | | | FL resident | 06/23/20 |
| 46,181 | Dade | 32 | Male | Unknown | | | FL resident | 06/23/20 |
| 46,182 | Dade | 21 | Male | Unknown | | | FL resident | 06/23/20 |
| 46,183 | Dade | 27 | Female | Unknown | | | FL resident | 06/23/20 |
| 46,184 | Dade | 31 | Male | Unknown | | | FL resident | 06/23/20 |
| 46,185 | Dade | 53 | Female | Unknown | | | FL resident | 06/23/20 |
| 46,186 | Dade | 33 | Male | Unknown | | | FL resident | 06/23/20 |
| 46,187 | Dade | 26 | Male | Unknown | | | FL resident | 06/23/20 |
| 46,188 | Dade | 32 | Male | Unknown | | | FL resident | 06/23/20 |
| 46,189 | Dade | 23 | Female | Unknown | | | FL resident | 06/23/20 |
| 46,190 | Dade | 27 | Female | Unknown | | | FL resident | 06/23/20 |
| 46,191 | Dade | 23 | Male | Unknown | | | FL resident | 06/23/20 |
| 46,192 | Dade | 59 | Male | Unknown | | | FL resident | 06/23/20 |
| 46,193 | Dade | 32 | Female | Unknown | | | FL resident | 06/23/20 |
| 46,194 | Dade | 31 | Female | Unknown | | | FL resident | 06/23/20 |
| 46,195 | Dade | 28 | Male | Unknown | | | FL resident | 06/23/20 |
| 46,196 | Dade | 41 | Female | Unknown | | | FL resident | 06/23/20 |

Coronavirus: line list of cases

Data through Jun 23, 2020 verified as of Jun 24, 2020 at 09:25 AM

Data in this report are provisional and subject to change.

| Case | County | Age | Gender | Travel related | Travel detail | Contact with a confirmed case | Jurisdiction | Date case counted |
|--------|--------|-----|--------|----------------|---------------|-------------------------------|--------------|-------------------|
| 46,197 | Dade | 36 | Female | Unknown | | | FL resident | 06/23/20 |
| 46,198 | Dade | 37 | Female | Unknown | | | FL resident | 06/23/20 |
| 46,199 | Dade | 24 | Female | Unknown | | | FL resident | 06/23/20 |
| 46,200 | Dade | 46 | Female | Unknown | | | FL resident | 06/23/20 |
| 46,201 | Dade | 56 | Male | Unknown | | | FL resident | 06/23/20 |
| 46,202 | Dade | 19 | Male | Unknown | | | FL resident | 06/23/20 |
| 46,203 | Dade | 19 | Female | Unknown | | | FL resident | 06/23/20 |
| 46,204 | Dade | 30 | Male | Unknown | | | FL resident | 06/23/20 |
| 46,205 | Dade | 38 | Female | Unknown | | | FL resident | 06/23/20 |
| 46,206 | Dade | 73 | Female | Unknown | | | FL resident | 06/23/20 |
| 46,207 | Dade | 49 | Female | Unknown | | | FL resident | 06/23/20 |
| 46,208 | Dade | 90 | Female | Unknown | | | FL resident | 06/23/20 |
| 46,209 | Dade | 91 | Female | Unknown | | | FL resident | 06/23/20 |
| 46,210 | Dade | 73 | Male | Unknown | | | FL resident | 06/23/20 |
| 46,211 | Dade | 71 | Male | Unknown | | | FL resident | 06/23/20 |
| 46,212 | Dade | 39 | Female | Unknown | | | FL resident | 06/23/20 |
| 46,213 | Dade | 84 | Female | Unknown | | | FL resident | 06/23/20 |
| 46,214 | Dade | 66 | Male | Unknown | | | FL resident | 06/23/20 |
| 46,215 | Dade | 30 | Male | Unknown | | | FL resident | 06/23/20 |
| 46,216 | Dade | 85 | Female | Unknown | | | FL resident | 06/23/20 |
| 46,217 | Dade | 24 | Female | Unknown | | | FL resident | 06/23/20 |
| 46,218 | Dade | 39 | Male | Unknown | | | FL resident | 06/23/20 |
| 46,219 | Dade | 42 | Male | Unknown | | | FL resident | 06/23/20 |
| 46,220 | Dade | 68 | Male | Unknown | | | FL resident | 06/23/20 |
| 46,221 | Dade | 54 | Male | Unknown | | | FL resident | 06/23/20 |
| 46,222 | Dade | 28 | Female | Unknown | | | FL resident | 06/23/20 |
| 46,223 | Dade | 48 | Female | Unknown | | | FL resident | 06/23/20 |
| 46,224 | Dade | 23 | Male | Unknown | | | FL resident | 06/23/20 |
| 46,225 | Dade | 50 | Male | Unknown | | | FL resident | 06/23/20 |
| 46,226 | Dade | 61 | Male | Unknown | | | FL resident | 06/23/20 |
| 46,227 | Dade | 20 | Male | Unknown | | | FL resident | 06/23/20 |
| 46,228 | Dade | 23 | Male | Unknown | | | FL resident | 06/23/20 |
| 46,229 | Dade | 35 | Female | Unknown | | | FL resident | 06/23/20 |
| 46,230 | Dade | 33 | Male | Unknown | | | FL resident | 06/23/20 |
| 46,231 | Dade | 48 | Male | Unknown | | | FL resident | 06/23/20 |
| 46,232 | Dade | 29 | Male | No | | Yes | FL resident | 06/23/20 |
| 46,233 | Dade | 26 | Female | Unknown | | | FL resident | 06/23/20 |
| 46,234 | Dade | 59 | Male | Unknown | | | FL resident | 06/23/20 |
| 46,235 | Dade | 51 | Female | Unknown | | | FL resident | 06/23/20 |
| 46,236 | Dade | 75 | Female | Unknown | | | FL resident | 06/23/20 |
| 46,237 | Dade | 66 | Male | Unknown | | | FL resident | 06/23/20 |
| 46,238 | Dade | 35 | Female | Unknown | | | FL resident | 06/23/20 |
| 46,239 | Dade | 56 | Female | Unknown | | | FL resident | 06/23/20 |
| 46,240 | Dade | 89 | Female | Unknown | | | FL resident | 06/23/20 |
| 46,241 | Dade | 51 | Female | Unknown | | | FL resident | 06/23/20 |
| 46,242 | Dade | 100 | Female | Unknown | | | FL resident | 06/23/20 |
| 46,243 | Dade | 18 | Female | Unknown | | | FL resident | 06/23/20 |
| 46,244 | Dade | 75 | Male | Unknown | | | FL resident | 06/23/20 |
| 46,245 | Dade | 24 | Male | Unknown | | | FL resident | 06/23/20 |
| 46,246 | Dade | 24 | Female | Unknown | | | FL resident | 06/23/20 |
| 46,247 | Dade | 32 | Female | Unknown | | | FL resident | 06/23/20 |
| 46,248 | Dade | 20 | Female | Unknown | | | FL resident | 06/23/20 |
| 46,249 | Dade | 77 | Female | Unknown | | | FL resident | 06/23/20 |
| 46,250 | Dade | 63 | Female | Unknown | | | FL resident | 06/23/20 |
| 46,251 | Dade | 44 | Female | Unknown | | | FL resident | 06/23/20 |
| 46,252 | Dade | 14 | Female | Unknown | | | FL resident | 06/23/20 |
| 46,253 | Dade | 32 | Female | Unknown | | | FL resident | 06/23/20 |
| 46,254 | Dade | 0 | Female | Unknown | | | FL resident | 06/23/20 |
| 46,255 | Dade | 45 | Female | Unknown | | | FL resident | 06/23/20 |
| 46,256 | Dade | 42 | Female | Unknown | | | FL resident | 06/23/20 |
| 46,257 | Dade | 38 | Female | Unknown | | | FL resident | 06/23/20 |
| 46,258 | Dade | 32 | Female | Unknown | | | FL resident | 06/23/20 |

Coronavirus: line list of cases

Data through Jun 23, 2020 verified as of Jun 24, 2020 at 09:25 AM

Data in this report are provisional and subject to change.

| Case | County | Age | Gender | Travel related | Travel detail | Contact with a confirmed case | Jurisdiction | Date case counted |
|--------|--------|-----|--------|----------------|---------------|-------------------------------|--------------|-------------------|
| 46,259 | Dade | 61 | Male | Unknown | | | FL resident | 06/23/20 |
| 46,260 | Dade | 71 | Female | Unknown | | | FL resident | 06/23/20 |
| 46,261 | Dade | 72 | Male | Unknown | | | FL resident | 06/23/20 |
| 46,262 | Dade | 37 | Male | Unknown | | | FL resident | 06/23/20 |
| 46,263 | Dade | 54 | Male | Unknown | | | FL resident | 06/23/20 |
| 46,264 | Dade | 40 | Female | Unknown | | | FL resident | 06/23/20 |
| 46,265 | Dade | 32 | Male | Unknown | | | FL resident | 06/23/20 |
| 46,266 | Dade | 7 | Female | Unknown | | | FL resident | 06/23/20 |
| 46,267 | Dade | 79 | Male | Unknown | | | FL resident | 06/23/20 |
| 46,268 | Dade | 89 | Male | Unknown | | | FL resident | 06/23/20 |
| 46,269 | Dade | 6 | Male | Unknown | | | FL resident | 06/23/20 |
| 46,270 | Dade | 81 | Female | Unknown | | | FL resident | 06/23/20 |
| 46,271 | Dade | 56 | Male | Unknown | | | FL resident | 06/23/20 |
| 46,272 | Dade | 88 | Male | Unknown | | | FL resident | 06/23/20 |
| 46,273 | Dade | 23 | Female | Unknown | | | FL resident | 06/23/20 |
| 46,274 | Dade | 84 | Male | Unknown | | | FL resident | 06/23/20 |
| 46,275 | Dade | 48 | Male | Unknown | | | FL resident | 06/23/20 |
| 46,276 | Dade | 37 | Male | Unknown | | | FL resident | 06/23/20 |
| 46,277 | Dade | 53 | Male | Unknown | | | FL resident | 06/23/20 |
| 46,278 | Dade | 51 | Male | Unknown | | | FL resident | 06/23/20 |
| 46,279 | Dade | 50 | Female | Unknown | | | FL resident | 06/23/20 |
| 46,280 | Dade | 55 | Male | Unknown | | | FL resident | 06/23/20 |
| 46,281 | Dade | 64 | Male | Unknown | | | FL resident | 06/23/20 |
| 46,282 | Dade | 17 | Male | Unknown | | | FL resident | 06/23/20 |
| 46,283 | Dade | 25 | Male | Unknown | | | FL resident | 06/23/20 |
| 46,284 | Dade | 40 | Female | Unknown | | | FL resident | 06/23/20 |
| 46,285 | Dade | 67 | Male | Unknown | | | FL resident | 06/23/20 |
| 46,286 | Dade | 25 | Female | Unknown | | | FL resident | 06/23/20 |
| 46,287 | Dade | 32 | Female | Unknown | | | FL resident | 06/23/20 |
| 46,288 | Dade | 60 | Female | Unknown | | | FL resident | 06/23/20 |
| 46,289 | Dade | 52 | Female | Unknown | | | FL resident | 06/23/20 |
| 46,290 | Dade | 25 | Male | Unknown | | | FL resident | 06/23/20 |
| 46,291 | Dade | 31 | Male | Unknown | | | FL resident | 06/23/20 |
| 46,292 | Dade | 47 | Male | Unknown | | | FL resident | 06/23/20 |
| 46,293 | Dade | 91 | Female | Unknown | | | FL resident | 06/23/20 |
| 46,294 | Dade | 20 | Male | Unknown | | | FL resident | 06/23/20 |
| 46,295 | Dade | 33 | Female | Unknown | | | FL resident | 06/23/20 |
| 46,296 | Dade | 57 | Male | Unknown | | | FL resident | 06/23/20 |
| 46,297 | Dade | 59 | Female | Unknown | | | FL resident | 06/23/20 |
| 46,298 | Dade | 44 | Male | Unknown | | | FL resident | 06/23/20 |
| 46,299 | Dade | 26 | Male | Unknown | | | FL resident | 06/23/20 |
| 46,300 | Dade | 76 | Female | Unknown | | | FL resident | 06/23/20 |
| 46,301 | Dade | 88 | Male | Unknown | | | FL resident | 06/23/20 |
| 46,302 | Dade | 42 | Male | Unknown | | | FL resident | 06/23/20 |
| 46,303 | Dade | 33 | Female | Unknown | | | FL resident | 06/23/20 |
| 46,304 | Dade | 32 | Female | Unknown | | | FL resident | 06/23/20 |
| 46,305 | Dade | 62 | Male | Unknown | | | FL resident | 06/23/20 |
| 46,306 | Dade | 29 | Female | Unknown | | | FL resident | 06/23/20 |
| 46,307 | Dade | 28 | Male | Unknown | | | FL resident | 06/23/20 |
| 46,308 | Dade | 28 | Male | Unknown | | | FL resident | 06/23/20 |
| 46,309 | Dade | 68 | Male | Unknown | | | FL resident | 06/23/20 |
| 46,310 | Dade | 24 | Female | Unknown | | | FL resident | 06/23/20 |
| 46,311 | Dade | 77 | Male | Unknown | | | FL resident | 06/23/20 |
| 46,312 | Dade | 22 | Male | Unknown | | | FL resident | 06/23/20 |
| 46,313 | Dade | 47 | Male | Unknown | | | FL resident | 06/23/20 |
| 46,314 | Dade | 53 | Female | Unknown | | Yes | FL resident | 06/23/20 |
| 46,315 | Dade | 52 | Female | Unknown | | | FL resident | 06/23/20 |
| 46,316 | Dade | 73 | Male | Unknown | | | FL resident | 06/23/20 |
| 46,317 | Dade | 85 | Male | Unknown | | | FL resident | 06/23/20 |
| 46,318 | Dade | 62 | Male | Unknown | | | FL resident | 06/23/20 |
| 46,319 | Dade | 50 | Female | Unknown | | | FL resident | 06/23/20 |
| 46,320 | Dade | 58 | Female | Unknown | | | FL resident | 06/23/20 |

Coronavirus: line list of cases

Data through Jun 23, 2020 verified as of Jun 24, 2020 at 09:25 AM

Data in this report are provisional and subject to change.

| Case | County | Age | Gender | Travel related | Travel detail | Contact with a confirmed case | Jurisdiction | Date case counted |
|--------|--------|-----|--------|----------------|---------------|-------------------------------|--------------|-------------------|
| 46,321 | Dade | 60 | Female | Unknown | | | FL resident | 06/23/20 |
| 46,322 | Dade | 35 | Female | Unknown | | | FL resident | 06/23/20 |
| 46,323 | Dade | 14 | Male | Unknown | | | FL resident | 06/23/20 |
| 46,324 | Dade | 41 | Male | Unknown | | | FL resident | 06/23/20 |
| 46,325 | Dade | 31 | Male | Unknown | | | FL resident | 06/23/20 |
| 46,326 | Dade | 38 | Female | Unknown | | | FL resident | 06/23/20 |
| 46,327 | Dade | 74 | Male | Unknown | | | FL resident | 06/23/20 |
| 46,328 | Dade | 31 | Female | Unknown | | | FL resident | 06/23/20 |
| 46,329 | Dade | 33 | Male | Unknown | | | FL resident | 06/23/20 |
| 46,330 | Dade | 55 | Male | Unknown | | | FL resident | 06/23/20 |
| 46,331 | Dade | 22 | Male | Unknown | | | FL resident | 06/23/20 |
| 46,332 | Dade | 42 | Female | Unknown | | | FL resident | 06/23/20 |
| 46,333 | Dade | 4 | Male | Unknown | | | FL resident | 06/23/20 |
| 46,334 | Dade | 40 | Female | Unknown | | | FL resident | 06/23/20 |
| 46,335 | Dade | 54 | Male | Unknown | | | FL resident | 06/23/20 |
| 46,336 | Dade | 39 | Male | Unknown | | | FL resident | 06/23/20 |
| 46,337 | Dade | 92 | Male | Unknown | | | FL resident | 06/23/20 |
| 46,338 | Dade | 55 | Male | Unknown | | | FL resident | 06/23/20 |
| 46,339 | Dade | 86 | Male | Unknown | | | FL resident | 06/23/20 |
| 46,340 | Dade | 41 | Female | Unknown | | | FL resident | 06/23/20 |
| 46,341 | Dade | 31 | Female | Unknown | | | FL resident | 06/23/20 |
| 46,342 | Dade | 44 | Female | Unknown | | | FL resident | 06/23/20 |
| 46,343 | Dade | 39 | Male | Unknown | | | FL resident | 06/23/20 |
| 46,344 | Dade | 31 | Female | Unknown | | | FL resident | 06/23/20 |
| 46,345 | Dade | 22 | Male | Unknown | | | FL resident | 06/23/20 |
| 46,346 | Dade | 50 | Male | No | | Yes | FL resident | 06/23/20 |
| 46,347 | Dade | 53 | Female | Unknown | | | FL resident | 06/23/20 |
| 46,348 | Dade | 17 | Male | Unknown | | | FL resident | 06/23/20 |
| 46,349 | Dade | 59 | Female | Unknown | | | FL resident | 06/23/20 |
| 46,350 | Dade | 42 | Female | Unknown | | | FL resident | 06/23/20 |
| 46,351 | Dade | 30 | Female | Unknown | | | FL resident | 06/23/20 |
| 46,352 | Dade | 7 | Female | Unknown | | Yes | FL resident | 06/23/20 |
| 46,353 | Dade | 51 | Male | Unknown | | | FL resident | 06/23/20 |
| 46,354 | Dade | 57 | Male | Unknown | | | FL resident | 06/23/20 |
| 46,355 | Dade | 43 | Male | Unknown | | | FL resident | 06/23/20 |
| 46,356 | Dade | 62 | Male | Unknown | | | FL resident | 06/23/20 |
| 46,357 | Dade | 28 | Male | Unknown | | | FL resident | 06/23/20 |
| 46,358 | Dade | 57 | Male | Unknown | | | FL resident | 06/23/20 |
| 46,359 | Dade | 46 | Female | Unknown | | | FL resident | 06/23/20 |
| 46,360 | Dade | 60 | Female | Unknown | | | FL resident | 06/23/20 |
| 46,361 | Dade | 65 | Female | Unknown | | | FL resident | 06/23/20 |
| 46,362 | Dade | 61 | Female | Unknown | | | FL resident | 06/23/20 |
| 46,363 | Dade | 59 | Male | Unknown | | | FL resident | 06/23/20 |
| 46,364 | Dade | 24 | Male | Unknown | | | FL resident | 06/23/20 |
| 46,365 | Dade | 30 | Male | Unknown | | | FL resident | 06/23/20 |
| 46,366 | Dade | 75 | Female | Unknown | | | FL resident | 06/23/20 |
| 46,367 | Dade | 49 | Male | Unknown | | | FL resident | 06/23/20 |
| 46,368 | Dade | 22 | Female | Unknown | | | FL resident | 06/23/20 |
| 46,369 | Dade | 28 | Male | Unknown | | | FL resident | 06/23/20 |
| 46,370 | Dade | 42 | Female | Unknown | | | FL resident | 06/23/20 |
| 46,371 | Dade | 18 | Male | Unknown | | | FL resident | 06/23/20 |
| 46,372 | Dade | 39 | Male | Unknown | | | FL resident | 06/23/20 |
| 46,373 | Dade | 67 | Male | Unknown | | | FL resident | 06/23/20 |
| 46,374 | Dade | 70 | Female | No | | No | FL resident | 06/23/20 |
| 46,375 | Dade | 36 | Male | Unknown | | | FL resident | 06/23/20 |
| 46,376 | Dade | 33 | Female | Unknown | | | FL resident | 06/23/20 |
| 46,377 | Dade | 61 | Female | Unknown | | | FL resident | 06/23/20 |
| 46,378 | Dade | 22 | Male | Unknown | | | FL resident | 06/23/20 |
| 46,379 | Dade | 48 | Female | Unknown | | | FL resident | 06/23/20 |
| 46,380 | Dade | 55 | Male | Unknown | | | FL resident | 06/23/20 |
| 46,381 | Dade | 49 | Male | Unknown | | | FL resident | 06/23/20 |
| 46,382 | Dade | 39 | Male | Unknown | | | FL resident | 06/23/20 |

Coronavirus: line list of cases

Data through Jun 23, 2020 verified as of Jun 24, 2020 at 09:25 AM

Data in this report are provisional and subject to change.

| Case | County | Age | Gender | Travel related | Travel detail | Contact with a confirmed case | Jurisdiction | Date case counted |
|--------|--------|-----|--------|----------------|---------------|-------------------------------|--------------|-------------------|
| 46,383 | Dade | 28 | Female | Unknown | | | FL resident | 06/23/20 |
| 46,384 | Dade | 53 | Male | Unknown | | | FL resident | 06/23/20 |
| 46,385 | Dade | 60 | Female | Unknown | | | FL resident | 06/23/20 |
| 46,386 | Dade | 30 | Female | Unknown | | | FL resident | 06/23/20 |
| 46,387 | Dade | 40 | Female | Unknown | | | FL resident | 06/23/20 |
| 46,388 | Dade | 21 | Male | Unknown | | | FL resident | 06/23/20 |
| 46,389 | Dade | 32 | Male | Unknown | | | FL resident | 06/23/20 |
| 46,390 | Dade | 66 | Male | Unknown | | | FL resident | 06/23/20 |
| 46,391 | Dade | 68 | Male | Unknown | | | FL resident | 06/23/20 |
| 46,392 | Dade | | Female | Unknown | | | FL resident | 06/23/20 |
| 46,393 | Dade | 56 | Male | Unknown | | | FL resident | 06/23/20 |
| 46,394 | Dade | 24 | Male | Unknown | | | FL resident | 06/23/20 |
| 46,395 | Dade | 60 | Male | Unknown | | | FL resident | 06/23/20 |
| 46,396 | Dade | 51 | Female | Unknown | | | FL resident | 06/23/20 |
| 46,397 | Dade | 46 | Female | Unknown | | | FL resident | 06/23/20 |
| 46,398 | Dade | 40 | Male | Unknown | | | FL resident | 06/23/20 |
| 46,399 | Dade | 55 | Male | Unknown | | | FL resident | 06/23/20 |
| 46,400 | Dade | 50 | Male | Unknown | | | FL resident | 06/23/20 |
| 46,401 | Dade | 20 | Female | Unknown | | | FL resident | 06/23/20 |
| 46,402 | Dade | 68 | Female | Unknown | | | FL resident | 06/23/20 |
| 46,403 | Dade | 63 | Male | Unknown | | | FL resident | 06/23/20 |
| 46,404 | Dade | 53 | Male | Unknown | | | FL resident | 06/23/20 |
| 46,405 | Dade | 27 | Male | Unknown | | | FL resident | 06/23/20 |
| 46,406 | Dade | 4 | Male | Unknown | | | FL resident | 06/23/20 |
| 46,407 | Dade | 36 | Female | Unknown | | | FL resident | 06/23/20 |
| 46,408 | Dade | 27 | Female | Unknown | | | FL resident | 06/23/20 |
| 46,409 | Dade | 31 | Male | Unknown | | | FL resident | 06/23/20 |
| 46,410 | Dade | 18 | Male | Unknown | | | FL resident | 06/23/20 |
| 46,411 | Dade | 52 | Male | Unknown | | | FL resident | 06/23/20 |
| 46,412 | Dade | 28 | Male | Unknown | | | FL resident | 06/23/20 |
| 46,413 | Dade | 73 | Male | Unknown | | | FL resident | 06/23/20 |
| 46,414 | Dade | 26 | Female | Unknown | | | FL resident | 06/23/20 |
| 46,415 | Dade | 18 | Male | Unknown | | | FL resident | 06/23/20 |
| 46,416 | Dade | 25 | Female | Unknown | | | FL resident | 06/23/20 |
| 46,417 | Dade | 67 | Female | Unknown | | | FL resident | 06/23/20 |
| 46,418 | Dade | 32 | Male | Unknown | | | FL resident | 06/23/20 |
| 46,419 | Dade | 64 | Female | Unknown | | | FL resident | 06/23/20 |
| 46,420 | Dade | 12 | Female | Unknown | | | FL resident | 06/23/20 |
| 46,421 | Dade | 68 | Male | Unknown | | Yes | FL resident | 06/23/20 |
| 46,422 | Dade | 25 | Male | Unknown | | | FL resident | 06/23/20 |
| 46,423 | Dade | 17 | Male | Unknown | | | FL resident | 06/23/20 |
| 46,424 | Dade | 24 | Male | Unknown | | | FL resident | 06/23/20 |
| 46,425 | Dade | 41 | Female | Unknown | | | FL resident | 06/23/20 |
| 46,426 | Dade | 45 | Male | Unknown | | | FL resident | 06/23/20 |
| 46,427 | Dade | 49 | Female | Unknown | | | FL resident | 06/23/20 |
| 46,428 | Dade | 54 | Female | Unknown | | | FL resident | 06/23/20 |
| 46,429 | Dade | 6 | Male | Unknown | | | FL resident | 06/23/20 |
| 46,430 | Dade | 7 | Male | Unknown | | | FL resident | 06/23/20 |
| 46,431 | Dade | 22 | Female | Unknown | | | FL resident | 06/23/20 |
| 46,432 | Dade | 26 | Female | Unknown | | | FL resident | 06/23/20 |
| 46,433 | Dade | 30 | Female | Unknown | | | FL resident | 06/23/20 |
| 46,434 | Dade | 27 | Male | Unknown | | | FL resident | 06/23/20 |
| 46,435 | Dade | 83 | Female | Unknown | | | FL resident | 06/23/20 |
| 46,436 | Dade | 33 | Male | Unknown | | | FL resident | 06/23/20 |
| 46,437 | Dade | 60 | Female | Unknown | | | FL resident | 06/23/20 |
| 46,438 | Dade | 39 | Male | Unknown | | | FL resident | 06/23/20 |
| 46,439 | Dade | 46 | Male | Unknown | | | FL resident | 06/23/20 |
| 46,440 | Dade | 54 | Female | Unknown | | | FL resident | 06/23/20 |
| 46,441 | Dade | 46 | Male | Unknown | | | FL resident | 06/23/20 |
| 46,442 | Dade | 34 | Male | Unknown | | | FL resident | 06/23/20 |
| 46,443 | Dade | 49 | Female | Unknown | | | FL resident | 06/23/20 |
| 46,444 | Dade | 77 | Male | Unknown | | | FL resident | 06/23/20 |

Coronavirus: line list of cases

Data through Jun 23, 2020 verified as of Jun 24, 2020 at 09:25 AM

Data in this report are provisional and subject to change.

| Case | County | Age | Gender | Travel related | Travel detail | Contact with a confirmed case | Jurisdiction | Date case counted |
|--------|--------|-----|--------|----------------|---------------|-------------------------------|--------------|-------------------|
| 46,445 | Dade | 67 | Female | Unknown | | | FL resident | 06/23/20 |
| 46,446 | Dade | 35 | Female | Unknown | | | FL resident | 06/23/20 |
| 46,447 | Dade | 32 | Female | Unknown | | | FL resident | 06/23/20 |
| 46,448 | Dade | 35 | Female | Unknown | | | FL resident | 06/23/20 |
| 46,449 | Dade | 17 | Male | Unknown | | | FL resident | 06/23/20 |
| 46,450 | Dade | 69 | Male | Unknown | | | FL resident | 06/23/20 |
| 46,451 | Dade | 43 | Female | Unknown | | | FL resident | 06/23/20 |
| 46,452 | Dade | 39 | Female | Unknown | | | FL resident | 06/23/20 |
| 46,453 | Dade | 38 | Female | Unknown | | | FL resident | 06/23/20 |
| 46,454 | Dade | 46 | Female | No | | Yes | FL resident | 06/23/20 |
| 46,455 | Dade | 35 | Male | Unknown | | | FL resident | 06/23/20 |
| 46,456 | Dade | 35 | Male | Unknown | | | FL resident | 06/23/20 |
| 46,457 | Dade | 45 | Male | Unknown | | | FL resident | 06/23/20 |
| 46,458 | Dade | 19 | Male | Unknown | | | FL resident | 06/23/20 |
| 46,459 | Dade | 54 | Female | Unknown | | | FL resident | 06/23/20 |
| 46,460 | Dade | 45 | Male | Unknown | | | FL resident | 06/23/20 |
| 46,461 | Dade | 45 | Male | Unknown | | | FL resident | 06/23/20 |
| 46,462 | Dade | 58 | Female | Unknown | | | FL resident | 06/23/20 |
| 46,463 | Dade | 25 | Female | Unknown | | | FL resident | 06/23/20 |
| 46,464 | Dade | 55 | Male | Unknown | | | FL resident | 06/23/20 |
| 46,465 | Dade | 21 | Female | Unknown | | | FL resident | 06/23/20 |
| 46,466 | Dade | 32 | Male | Unknown | | | FL resident | 06/23/20 |
| 46,467 | Dade | 18 | Male | Unknown | | | FL resident | 06/23/20 |
| 46,468 | Dade | 57 | Female | Unknown | | | FL resident | 06/23/20 |
| 46,469 | Dade | 31 | Female | Unknown | | | FL resident | 06/23/20 |
| 46,470 | Dade | 54 | Male | Unknown | | | FL resident | 06/23/20 |
| 46,471 | Dade | 64 | Female | Unknown | | | FL resident | 06/23/20 |
| 46,472 | Dade | 53 | Male | Unknown | | | FL resident | 06/23/20 |
| 46,473 | Dade | 26 | Male | Unknown | | | FL resident | 06/23/20 |
| 46,474 | Dade | 50 | Male | Unknown | | | FL resident | 06/23/20 |
| 46,475 | Dade | 50 | Male | Unknown | | | FL resident | 06/23/20 |
| 46,476 | Dade | 17 | Male | Unknown | | | FL resident | 06/23/20 |
| 46,477 | Dade | 29 | Female | Unknown | | | FL resident | 06/23/20 |
| 46,478 | Dade | 51 | Male | Unknown | | | FL resident | 06/23/20 |
| 46,479 | Dade | 50 | Male | Unknown | | | FL resident | 06/23/20 |
| 46,480 | Dade | 60 | Female | Unknown | | | FL resident | 06/23/20 |
| 46,481 | Dade | 49 | Male | Unknown | | | FL resident | 06/23/20 |
| 46,482 | Dade | 46 | Male | Unknown | | | FL resident | 06/23/20 |
| 46,483 | Dade | 34 | Female | Unknown | | | FL resident | 06/23/20 |
| 46,484 | Dade | 23 | Female | Unknown | | | FL resident | 06/23/20 |
| 46,485 | Dade | 49 | Female | Unknown | | | FL resident | 06/23/20 |
| 46,486 | Dade | 15 | Female | Unknown | | | FL resident | 06/23/20 |
| 46,487 | Dade | 26 | Male | Unknown | | | FL resident | 06/23/20 |
| 46,488 | Dade | 17 | Female | Unknown | | | FL resident | 06/23/20 |
| 46,489 | Dade | 25 | Male | Unknown | | | FL resident | 06/23/20 |
| 46,490 | Dade | 68 | Male | Unknown | | | FL resident | 06/23/20 |
| 46,491 | Dade | 27 | Female | Unknown | | | FL resident | 06/23/20 |
| 46,492 | Dade | 19 | Male | Unknown | | | FL resident | 06/23/20 |
| 46,493 | Dade | 58 | Male | Unknown | | | FL resident | 06/23/20 |
| 46,494 | Dade | 42 | Female | Unknown | | | FL resident | 06/23/20 |
| 46,495 | Dade | 56 | Male | Unknown | | | FL resident | 06/23/20 |
| 46,496 | Dade | 77 | Female | Unknown | | | FL resident | 06/23/20 |
| 46,497 | Dade | 63 | Male | Unknown | | | FL resident | 06/23/20 |
| 46,498 | Dade | 68 | Female | Unknown | | | FL resident | 06/23/20 |
| 46,499 | Dade | 43 | Male | Unknown | | | FL resident | 06/23/20 |
| 46,500 | Dade | 23 | Female | Unknown | | | FL resident | 06/23/20 |
| 46,501 | Dade | 36 | Female | Unknown | | | FL resident | 06/23/20 |
| 46,502 | Dade | 45 | Female | Unknown | | | FL resident | 06/23/20 |
| 46,503 | Dade | 15 | Female | Unknown | | | FL resident | 06/23/20 |
| 46,504 | Dade | 25 | Male | Unknown | | | FL resident | 06/23/20 |
| 46,505 | Dade | 22 | Female | Unknown | | | FL resident | 06/23/20 |
| 46,506 | Dade | 50 | Female | Unknown | | | FL resident | 06/23/20 |

Coronavirus: line list of cases

Data through Jun 23, 2020 verified as of Jun 24, 2020 at 09:25 AM

Data in this report are provisional and subject to change.

| Case | County | Age | Gender | Travel related | Travel detail | Contact with a confirmed case | Jurisdiction | Date case counted |
|--------|--------|-----|---------|----------------|---------------|-------------------------------|--------------|-------------------|
| 46,507 | Dade | 68 | Male | Unknown | | | FL resident | 06/23/20 |
| 46,508 | Dade | 20 | Female | Unknown | | | FL resident | 06/23/20 |
| 46,509 | Dade | 48 | Female | Unknown | | | FL resident | 06/23/20 |
| 46,510 | Dade | 60 | Male | Unknown | | | FL resident | 06/23/20 |
| 46,511 | Dade | 46 | Female | Unknown | | | FL resident | 06/23/20 |
| 46,512 | Dade | 46 | Female | Unknown | | | FL resident | 06/23/20 |
| 46,513 | Dade | 38 | Female | Unknown | | | FL resident | 06/23/20 |
| 46,514 | Dade | 52 | Male | Unknown | | | FL resident | 06/23/20 |
| 46,515 | Dade | 34 | Male | Unknown | | | FL resident | 06/23/20 |
| 46,516 | Dade | 48 | Female | Unknown | | | FL resident | 06/23/20 |
| 46,517 | Dade | 49 | Male | Unknown | | | FL resident | 06/23/20 |
| 46,518 | Dade | 32 | Female | Unknown | | | FL resident | 06/23/20 |
| 46,519 | Dade | 30 | Female | Unknown | | | FL resident | 06/23/20 |
| 46,520 | Dade | 34 | Male | Unknown | | | FL resident | 06/23/20 |
| 46,521 | Dade | 8 | Male | Unknown | | | FL resident | 06/23/20 |
| 46,522 | Dade | 33 | Male | Unknown | | | FL resident | 06/23/20 |
| 46,523 | Dade | 61 | Male | Unknown | | | FL resident | 06/23/20 |
| 46,524 | Dade | 49 | Male | Unknown | | | FL resident | 06/23/20 |
| 46,525 | Dade | 49 | Female | Unknown | | | FL resident | 06/23/20 |
| 46,526 | Dade | 27 | Female | Unknown | | | FL resident | 06/23/20 |
| 46,527 | Dade | 2 | Male | Unknown | | | FL resident | 06/23/20 |
| 46,528 | Dade | 53 | Female | Unknown | | | FL resident | 06/23/20 |
| 46,529 | Dade | 4 | Male | Unknown | | | FL resident | 06/23/20 |
| 46,530 | Dade | 11 | Female | Unknown | | | FL resident | 06/23/20 |
| 46,531 | Dade | 58 | Female | Unknown | | | FL resident | 06/23/20 |
| 46,532 | Dade | 48 | Male | Unknown | | | FL resident | 06/23/20 |
| 46,533 | Dade | 30 | Male | Unknown | | | FL resident | 06/23/20 |
| 46,534 | Dade | 73 | Male | Unknown | | | FL resident | 06/23/20 |
| 46,535 | Dade | 29 | Female | Unknown | | | FL resident | 06/23/20 |
| 46,536 | Dade | 35 | Female | Unknown | | | FL resident | 06/23/20 |
| 46,537 | Dade | 20 | Male | Unknown | | | FL resident | 06/23/20 |
| 46,538 | Dade | 50 | Female | Unknown | | | FL resident | 06/23/20 |
| 46,539 | Dade | 64 | Female | Unknown | | | FL resident | 06/23/20 |
| 46,540 | Dade | 38 | Female | Unknown | | | FL resident | 06/23/20 |
| 46,541 | Dade | 72 | Male | Unknown | | | FL resident | 06/23/20 |
| 46,542 | Dade | 46 | Female | Unknown | | | FL resident | 06/23/20 |
| 46,543 | Dade | 10 | Female | Unknown | | | FL resident | 06/23/20 |
| 46,544 | Dade | 38 | Female | Unknown | | | FL resident | 06/23/20 |
| 46,545 | Dade | 31 | Male | Unknown | | | FL resident | 06/23/20 |
| 46,546 | Dade | 20 | Male | Unknown | | | FL resident | 06/23/20 |
| 46,547 | Dade | 31 | Female | Unknown | | | FL resident | 06/23/20 |
| 46,548 | Dade | 41 | Female | Unknown | | | FL resident | 06/23/20 |
| 46,549 | Dade | 47 | Male | Unknown | | Unknown | FL resident | 06/23/20 |
| 46,550 | Dade | 29 | Female | Unknown | | | FL resident | 06/23/20 |
| 46,551 | Dade | 44 | Female | Unknown | | | FL resident | 06/23/20 |
| 46,552 | Dade | 25 | Female | Unknown | | | FL resident | 06/23/20 |
| 46,553 | Dade | 24 | Male | Unknown | | | FL resident | 06/23/20 |
| 46,554 | Dade | 42 | Female | Unknown | | | FL resident | 06/23/20 |
| 46,555 | Dade | 26 | Female | Unknown | | | FL resident | 06/23/20 |
| 46,556 | Dade | 36 | Male | Unknown | | | FL resident | 06/23/20 |
| 46,557 | Dade | 38 | Female | Unknown | | | FL resident | 06/23/20 |
| 46,558 | Dade | 41 | Female | Unknown | | | FL resident | 06/23/20 |
| 46,559 | Dade | 35 | Female | Unknown | | | FL resident | 06/23/20 |
| 46,560 | Dade | 18 | Male | Unknown | | | FL resident | 06/23/20 |
| 46,561 | Dade | 76 | Male | Unknown | | | FL resident | 06/23/20 |
| 46,562 | Dade | 69 | Male | Unknown | | | FL resident | 06/23/20 |
| 46,563 | Dade | 55 | Female | Unknown | | | FL resident | 06/23/20 |
| 46,564 | Dade | 76 | Female | Unknown | | | FL resident | 06/23/20 |
| 46,565 | Dade | 23 | Unknown | Unknown | | | FL resident | 06/23/20 |
| 46,566 | Dade | 71 | Female | Unknown | | | FL resident | 06/23/20 |
| 46,567 | Dade | 46 | Female | No | | Yes | FL resident | 06/23/20 |
| 46,568 | Dade | 74 | Male | Unknown | | | FL resident | 06/23/20 |

Coronavirus: line list of cases

Data through Jun 23, 2020 verified as of Jun 24, 2020 at 09:25 AM

Data in this report are provisional and subject to change.

| Case | County | Age | Gender | Travel related | Travel detail | Contact with a confirmed case | Jurisdiction | Date case counted |
|--------|--------|-----|--------|----------------|---------------|-------------------------------|--------------|-------------------|
| 46,569 | Dade | 76 | Female | Unknown | | | FL resident | 06/23/20 |
| 46,570 | Dade | 72 | Female | Unknown | | | FL resident | 06/23/20 |
| 46,571 | Dade | 75 | Female | Unknown | | | FL resident | 06/23/20 |
| 46,572 | Dade | 28 | Female | Unknown | | | FL resident | 06/23/20 |
| 46,573 | Dade | 75 | Female | Unknown | | | FL resident | 06/23/20 |
| 46,574 | Dade | 40 | Male | Unknown | | | FL resident | 06/23/20 |
| 46,575 | Dade | 44 | Male | Unknown | | | FL resident | 06/23/20 |
| 46,576 | Dade | 21 | Female | Unknown | | | FL resident | 06/23/20 |
| 46,577 | Dade | 58 | Female | Unknown | | | FL resident | 06/23/20 |
| 46,578 | Dade | 65 | Female | Unknown | | | FL resident | 06/23/20 |
| 46,579 | Dade | 55 | Male | Unknown | | | FL resident | 06/23/20 |
| 46,580 | Dade | 0 | Male | Unknown | | | FL resident | 06/23/20 |
| 46,581 | Dade | 1 | Male | Unknown | | | FL resident | 06/23/20 |
| 46,582 | Dade | 24 | Male | Unknown | | | FL resident | 06/23/20 |
| 46,583 | Dade | 59 | Male | Unknown | | | FL resident | 06/23/20 |
| 46,584 | Dade | 29 | Male | Unknown | | | FL resident | 06/23/20 |
| 46,585 | Dade | 84 | Female | Unknown | | | FL resident | 06/23/20 |
| 46,586 | Dade | 54 | Male | Unknown | | | FL resident | 06/23/20 |
| 46,587 | Dade | 46 | Female | Unknown | | | FL resident | 06/23/20 |
| 46,588 | Dade | 92 | Female | Unknown | | | FL resident | 06/23/20 |
| 46,589 | Dade | 28 | Male | Unknown | | | FL resident | 06/23/20 |
| 46,590 | Dade | 30 | Female | Unknown | | | FL resident | 06/23/20 |
| 46,591 | Dade | 19 | Male | Unknown | | | FL resident | 06/23/20 |
| 46,592 | Dade | 34 | Male | Unknown | | | FL resident | 06/23/20 |
| 46,593 | Dade | 20 | Female | Unknown | | | FL resident | 06/23/20 |
| 46,594 | Dade | 14 | Male | Unknown | | | FL resident | 06/23/20 |
| 46,595 | Dade | 59 | Male | Unknown | | | FL resident | 06/23/20 |
| 46,596 | Dade | 52 | Female | Unknown | | | FL resident | 06/23/20 |
| 46,597 | Dade | 39 | Female | Unknown | | | FL resident | 06/23/20 |
| 46,598 | Dade | 35 | Male | Unknown | | | FL resident | 06/23/20 |
| 46,599 | Dade | 1 | Female | Unknown | | | FL resident | 06/23/20 |
| 46,600 | Dade | 35 | Male | Unknown | | | FL resident | 06/23/20 |
| 46,601 | Dade | 17 | Male | Unknown | | | FL resident | 06/23/20 |
| 46,602 | Dade | 45 | Male | Unknown | | | FL resident | 06/23/20 |
| 46,603 | Dade | 64 | Female | Unknown | | | FL resident | 06/23/20 |
| 46,604 | Dade | 48 | Female | Unknown | | | FL resident | 06/23/20 |
| 46,605 | Dade | 74 | Female | Unknown | | | FL resident | 06/23/20 |
| 46,606 | Dade | 24 | Female | Unknown | | | FL resident | 06/23/20 |
| 46,607 | Dade | 72 | Female | Unknown | | | FL resident | 06/23/20 |
| 46,608 | Dade | 52 | Female | Unknown | | | FL resident | 06/23/20 |
| 46,609 | Dade | 19 | Female | Unknown | | | FL resident | 06/23/20 |
| 46,610 | Dade | 25 | Female | Unknown | | | FL resident | 06/23/20 |
| 46,611 | Dade | 50 | Male | Unknown | | | FL resident | 06/23/20 |
| 46,612 | Dade | 53 | Male | Unknown | | | FL resident | 06/23/20 |
| 46,613 | Dade | 46 | Male | Unknown | | | FL resident | 06/23/20 |
| 46,614 | Dade | 38 | Male | Unknown | | | FL resident | 06/23/20 |
| 46,615 | Dade | 23 | Male | Unknown | | | FL resident | 06/23/20 |
| 46,616 | Dade | 56 | Female | Unknown | | | FL resident | 06/23/20 |
| 46,617 | Dade | 52 | Female | Unknown | | | FL resident | 06/23/20 |
| 46,618 | Dade | 18 | Female | Unknown | | | FL resident | 06/23/20 |
| 46,619 | Dade | 59 | Male | Unknown | | | FL resident | 06/23/20 |
| 46,620 | Dade | 37 | Male | Unknown | | | FL resident | 06/23/20 |
| 46,621 | Dade | 18 | Male | Unknown | | | FL resident | 06/23/20 |
| 46,622 | Dade | 50 | Female | Unknown | | | FL resident | 06/23/20 |
| 46,623 | Dade | 27 | Female | Unknown | | | FL resident | 06/23/20 |
| 46,624 | Dade | 13 | Male | Unknown | | | FL resident | 06/23/20 |
| 46,625 | Dade | 21 | Female | Unknown | | | FL resident | 06/23/20 |
| 46,626 | Dade | 62 | Female | Unknown | | | FL resident | 06/23/20 |
| 46,627 | Dade | 61 | Male | Unknown | | | FL resident | 06/23/20 |
| 46,628 | Dade | 52 | Female | Unknown | | | FL resident | 06/23/20 |
| 46,629 | Dade | 35 | Male | Unknown | | | FL resident | 06/23/20 |
| 46,630 | Dade | 17 | Male | Unknown | | | FL resident | 06/23/20 |

Coronavirus: line list of cases

Data through Jun 23, 2020 verified as of Jun 24, 2020 at 09:25 AM

Data in this report are provisional and subject to change.

| Case | County | Age | Gender | Travel related | Travel detail | Contact with a confirmed case | Jurisdiction | Date case counted |
|--------|--------|-----|--------|----------------|---------------|-------------------------------|--------------|-------------------|
| 46,631 | Dade | 40 | Female | Unknown | | | FL resident | 06/23/20 |
| 46,632 | Dade | 61 | Female | Unknown | | | FL resident | 06/23/20 |
| 46,633 | Dade | 36 | Female | Unknown | | | FL resident | 06/23/20 |
| 46,634 | Dade | 20 | Male | Unknown | | | FL resident | 06/23/20 |
| 46,635 | Dade | 53 | Male | Unknown | | | FL resident | 06/23/20 |
| 46,636 | Dade | 53 | Female | Unknown | | | FL resident | 06/23/20 |
| 46,637 | Dade | 48 | Male | Unknown | | | FL resident | 06/23/20 |
| 46,638 | Dade | 32 | Male | Unknown | | | FL resident | 06/23/20 |
| 46,639 | Dade | 28 | Male | Unknown | | | FL resident | 06/23/20 |
| 46,640 | Dade | 18 | Male | Unknown | | | FL resident | 06/23/20 |
| 46,641 | Dade | 28 | Male | Unknown | | | FL resident | 06/23/20 |
| 46,642 | Dade | 47 | Female | Unknown | | | FL resident | 06/23/20 |
| 46,643 | Dade | 28 | Female | Unknown | | | FL resident | 06/23/20 |
| 46,644 | Dade | 87 | Male | Unknown | | | FL resident | 06/23/20 |
| 46,645 | Dade | 70 | Male | Unknown | | | FL resident | 06/23/20 |
| 46,646 | Dade | 20 | Female | Unknown | | | FL resident | 06/23/20 |
| 46,647 | Dade | 47 | Male | Unknown | | | FL resident | 06/23/20 |
| 46,648 | Dade | 40 | Female | Unknown | | | FL resident | 06/23/20 |
| 46,649 | Dade | 47 | Male | Unknown | | | FL resident | 06/23/20 |
| 46,650 | Dade | 40 | Female | Unknown | | | FL resident | 06/23/20 |
| 46,651 | Dade | 62 | Male | Unknown | | | FL resident | 06/23/20 |
| 46,652 | Dade | 51 | Female | Unknown | | | FL resident | 06/23/20 |
| 46,653 | Dade | 40 | Male | Unknown | | | FL resident | 06/23/20 |
| 46,654 | Dade | 34 | Male | Unknown | | | FL resident | 06/23/20 |
| 46,655 | Dade | 20 | Male | Unknown | | Yes | FL resident | 06/23/20 |
| 46,656 | Dade | 37 | Female | Unknown | | | FL resident | 06/23/20 |
| 46,657 | Dade | 45 | Male | Unknown | | | FL resident | 06/23/20 |
| 46,658 | Dade | | Female | Unknown | | | FL resident | 06/23/20 |
| 46,659 | Dade | | Male | Unknown | | | FL resident | 06/23/20 |
| 46,660 | Dade | | Male | Unknown | | | FL resident | 06/23/20 |
| 46,661 | Dade | | Male | Unknown | | | FL resident | 06/23/20 |
| 46,662 | Dade | | Male | Unknown | | | FL resident | 06/23/20 |
| 46,663 | Dade | | Male | Unknown | | | FL resident | 06/23/20 |
| 46,664 | Dade | | Female | Unknown | | | FL resident | 06/23/20 |
| 46,665 | Dade | | Male | Unknown | | | FL resident | 06/23/20 |
| 46,666 | Dade | | Female | Unknown | | | FL resident | 06/23/20 |
| 46,667 | Dade | | Male | Unknown | | | FL resident | 06/23/20 |
| 46,668 | Dade | | Male | Unknown | | | FL resident | 06/23/20 |
| 46,669 | Dade | | Male | Unknown | | | FL resident | 06/23/20 |
| 46,670 | Dade | | Female | Unknown | | | FL resident | 06/23/20 |
| 46,671 | Dade | | Female | Unknown | | | FL resident | 06/23/20 |
| 46,672 | Dade | | Female | Unknown | | | FL resident | 06/23/20 |
| 46,673 | Dade | | Male | Unknown | | | FL resident | 06/23/20 |
| 46,674 | Dade | | Male | Unknown | | | FL resident | 06/23/20 |
| 46,675 | Dade | | Male | Unknown | | | FL resident | 06/23/20 |
| 46,676 | Dade | | Female | Unknown | | | FL resident | 06/23/20 |
| 46,677 | Dade | | Female | Unknown | | | FL resident | 06/23/20 |
| 46,678 | Dade | | Female | Unknown | | | FL resident | 06/23/20 |
| 46,679 | Dade | | Female | Unknown | | | FL resident | 06/23/20 |
| 46,680 | Dade | 66 | Female | No | | Yes | FL resident | 06/23/20 |
| 46,681 | Dade | 32 | Male | Unknown | | | FL resident | 06/23/20 |
| 46,682 | Dade | 28 | Male | Unknown | | | FL resident | 06/23/20 |
| 46,683 | Dade | 64 | Male | Unknown | | | FL resident | 06/23/20 |
| 46,684 | Dade | 50 | Male | Unknown | | | FL resident | 06/23/20 |
| 46,685 | Dade | 48 | Female | Unknown | | | FL resident | 06/23/20 |
| 46,686 | Dade | 45 | Male | Unknown | | | FL resident | 06/23/20 |
| 46,687 | Dade | 25 | Male | Unknown | | | FL resident | 06/23/20 |
| 46,688 | Dade | 24 | Male | Unknown | | | FL resident | 06/23/20 |
| 46,689 | Dade | 32 | Male | Unknown | | | FL resident | 06/23/20 |
| 46,690 | Dade | 32 | Male | Unknown | | | FL resident | 06/23/20 |
| 46,691 | Dade | 23 | Male | Unknown | | | FL resident | 06/23/20 |
| 46,692 | Dade | 34 | Male | Unknown | | | FL resident | 06/23/20 |

Coronavirus: line list of cases

Data through Jun 23, 2020 verified as of Jun 24, 2020 at 09:25 AM

Data in this report are provisional and subject to change.

| Case | County | Age | Gender | Travel related | Travel detail | Contact with a confirmed case | Jurisdiction | Date case counted |
|--------|--------|-----|--------|----------------|---------------|-------------------------------|--------------|-------------------|
| 46,693 | Dade | 28 | Male | Unknown | | | FL resident | 06/23/20 |
| 46,694 | Dade | 79 | Male | Unknown | | | FL resident | 06/23/20 |
| 46,695 | Dade | 47 | Female | Unknown | | Yes | FL resident | 06/23/20 |
| 46,696 | Dade | 26 | Male | Unknown | | | FL resident | 06/23/20 |
| 46,697 | Dade | 57 | Female | Unknown | | | FL resident | 06/23/20 |
| 46,698 | Dade | 38 | Female | Unknown | | | FL resident | 06/23/20 |
| 46,699 | Dade | 33 | Male | Unknown | | | FL resident | 06/23/20 |
| 46,700 | Dade | 51 | Male | Unknown | | | FL resident | 06/23/20 |
| 46,701 | Dade | 35 | Female | Unknown | | | FL resident | 06/23/20 |
| 46,702 | Dade | 25 | Female | Unknown | | | FL resident | 06/23/20 |
| 46,703 | Dade | 39 | Female | Unknown | | | FL resident | 06/23/20 |
| 46,704 | Dade | 44 | Male | Unknown | | | FL resident | 06/23/20 |
| 46,705 | Dade | 34 | Female | Unknown | | | FL resident | 06/23/20 |
| 46,706 | Dade | 25 | Female | Unknown | | | FL resident | 06/23/20 |
| 46,707 | Dade | 59 | Male | Unknown | | | FL resident | 06/23/20 |
| 46,708 | Dade | 23 | Female | Unknown | | | FL resident | 06/23/20 |
| 46,709 | Dade | 73 | Male | Unknown | | | FL resident | 06/23/20 |
| 46,710 | Dade | 44 | Male | Unknown | | | FL resident | 06/23/20 |
| 46,711 | Dade | 30 | Male | Unknown | | | FL resident | 06/23/20 |
| 46,712 | Dade | 21 | Female | Unknown | | | FL resident | 06/23/20 |
| 46,713 | Dade | 31 | Male | Unknown | | | FL resident | 06/23/20 |
| 46,714 | Dade | 19 | Female | Unknown | | | FL resident | 06/23/20 |
| 46,715 | Dade | 24 | Female | Unknown | | | FL resident | 06/23/20 |
| 46,716 | Dade | 36 | Male | Unknown | | | FL resident | 06/23/20 |
| 46,717 | Dade | 40 | Male | Unknown | | | FL resident | 06/23/20 |
| 46,718 | Dade | 79 | Male | Unknown | | | FL resident | 06/23/20 |
| 46,719 | Dade | 49 | Female | Unknown | | | FL resident | 06/23/20 |
| 46,720 | Dade | 25 | Male | Unknown | | | FL resident | 06/23/20 |
| 46,721 | Dade | 44 | Female | Unknown | | | FL resident | 06/23/20 |
| 46,722 | Dade | 32 | Female | Unknown | | Yes | FL resident | 06/23/20 |
| 46,723 | Dade | 58 | Female | Unknown | | | FL resident | 06/23/20 |
| 46,724 | Dade | 20 | Female | Unknown | | | FL resident | 06/23/20 |
| 46,725 | Dade | 60 | Female | Unknown | | | FL resident | 06/23/20 |
| 46,726 | Dade | 78 | Female | Unknown | | | FL resident | 06/23/20 |
| 46,727 | Dade | 47 | Male | Unknown | | | FL resident | 06/23/20 |
| 46,728 | Dade | 56 | Male | Unknown | | | FL resident | 06/23/20 |
| 46,729 | Dade | 62 | Male | Unknown | | | FL resident | 06/23/20 |
| 46,730 | Dade | 26 | Female | Unknown | | | FL resident | 06/23/20 |
| 46,731 | Dade | 31 | Male | Unknown | | | FL resident | 06/23/20 |
| 46,732 | Dade | 28 | Female | Unknown | | | FL resident | 06/23/20 |
| 46,733 | Dade | 34 | Male | Unknown | | | FL resident | 06/23/20 |
| 46,734 | Dade | 38 | Female | Unknown | | | FL resident | 06/23/20 |
| 46,735 | Dade | 43 | Male | Unknown | | | FL resident | 06/23/20 |
| 46,736 | Dade | 26 | Male | Unknown | | | FL resident | 06/23/20 |
| 46,737 | Dade | 24 | Female | Unknown | | | FL resident | 06/23/20 |
| 46,738 | Dade | 45 | Female | Unknown | | | FL resident | 06/23/20 |
| 46,739 | Dade | 54 | Female | Unknown | | | FL resident | 06/23/20 |
| 46,740 | Dade | 37 | Male | Unknown | | | FL resident | 06/23/20 |
| 46,741 | Dade | 46 | Female | Unknown | | | FL resident | 06/23/20 |
| 46,742 | Dade | 56 | Female | Unknown | | | FL resident | 06/23/20 |
| 46,743 | Dade | 22 | Female | Unknown | | | FL resident | 06/23/20 |
| 46,744 | Dade | 46 | Male | Unknown | | | FL resident | 06/23/20 |
| 46,745 | Dade | 78 | Female | Unknown | | | FL resident | 06/23/20 |
| 46,746 | Dade | 28 | Female | Unknown | | | FL resident | 06/23/20 |
| 46,747 | Dade | 39 | Female | Unknown | | | FL resident | 06/23/20 |
| 46,748 | Dade | 22 | Female | Unknown | | | FL resident | 06/23/20 |
| 46,749 | Dade | 42 | Female | Unknown | | | FL resident | 06/23/20 |
| 46,750 | Dade | 90 | Female | Unknown | | | FL resident | 06/23/20 |
| 46,751 | Dade | 41 | Male | Unknown | | | FL resident | 06/23/20 |
| 46,752 | Dade | 43 | Male | Unknown | | | FL resident | 06/23/20 |
| 46,753 | Dade | 22 | Male | Unknown | | | FL resident | 06/23/20 |
| 46,754 | Dade | 39 | Male | Unknown | | | FL resident | 06/23/20 |

Coronavirus: line list of cases

Data through Jun 23, 2020 verified as of Jun 24, 2020 at 09:25 AM

Data in this report are provisional and subject to change.

| Case | County | Age | Gender | Travel related | Travel detail | Contact with a confirmed case | Jurisdiction | Date case counted |
|--------|--------|-----|--------|----------------|-------------------|-------------------------------|-----------------|-------------------|
| 46,755 | Dade | 26 | Male | Unknown | | | FL resident | 06/23/20 |
| 46,756 | Dade | 24 | Male | Unknown | | | FL resident | 06/23/20 |
| 46,757 | Dade | 47 | Male | Unknown | | | FL resident | 06/23/20 |
| 46,758 | Dade | 36 | Male | Unknown | | | FL resident | 06/23/20 |
| 46,759 | Dade | 61 | Male | Unknown | | | FL resident | 06/23/20 |
| 46,760 | Dade | 19 | Female | Unknown | | | FL resident | 06/23/20 |
| 46,761 | Dade | 44 | Male | Unknown | | | FL resident | 06/23/20 |
| 46,762 | Dade | 33 | Female | Unknown | | | FL resident | 06/23/20 |
| 46,763 | Dade | 26 | Female | Unknown | | | FL resident | 06/23/20 |
| 46,764 | Dade | 47 | Female | Unknown | | | FL resident | 06/23/20 |
| 46,765 | Dade | 59 | Female | Unknown | | | FL resident | 06/23/20 |
| 46,766 | Dade | 48 | Male | Unknown | | | FL resident | 06/23/20 |
| 46,767 | Dade | 40 | Female | Unknown | | | FL resident | 06/23/20 |
| 46,768 | Dade | 64 | Female | Unknown | | | FL resident | 06/23/20 |
| 46,769 | Dade | 35 | Male | Unknown | | | FL resident | 06/23/20 |
| 46,770 | Dade | 31 | Female | Unknown | | | FL resident | 06/23/20 |
| 46,771 | Dade | 59 | Male | Unknown | | | FL resident | 06/23/20 |
| 46,772 | Dade | 23 | Male | Unknown | | | FL resident | 06/23/20 |
| 46,773 | Dade | 47 | Female | Unknown | | | FL resident | 06/23/20 |
| 46,774 | Dade | 49 | Male | Unknown | | | FL resident | 06/23/20 |
| 46,775 | Dade | 46 | Male | Unknown | | | FL resident | 06/23/20 |
| 46,776 | Dade | 38 | Female | Unknown | | | FL resident | 06/23/20 |
| 46,777 | Dade | 26 | Male | Unknown | | | FL resident | 06/23/20 |
| 46,778 | Dade | 40 | Male | Unknown | | | FL resident | 06/23/20 |
| 46,779 | Dade | 30 | Male | Unknown | | | FL resident | 06/23/20 |
| 46,780 | Dade | 59 | Male | Unknown | | | FL resident | 06/23/20 |
| 46,781 | Dade | 43 | Female | Unknown | | | FL resident | 06/23/20 |
| 46,782 | Dade | 76 | Female | Unknown | | | FL resident | 06/23/20 |
| 46,783 | Dade | 45 | Male | Unknown | | | FL resident | 06/23/20 |
| 46,784 | Dade | 19 | Female | Unknown | | | FL resident | 06/23/20 |
| 46,785 | Dade | 22 | Female | Unknown | | | FL resident | 06/23/20 |
| 46,786 | Dade | 40 | Female | Unknown | | | FL resident | 06/23/20 |
| 46,787 | Dade | 52 | Female | Unknown | | | FL resident | 06/23/20 |
| 46,788 | Dade | 20 | Female | Unknown | | | FL resident | 06/23/20 |
| 46,789 | Dade | 16 | Male | Unknown | | | FL resident | 06/23/20 |
| 46,790 | Dade | 19 | Female | Unknown | | | FL resident | 06/23/20 |
| 46,791 | Dade | 24 | Female | Unknown | | | FL resident | 06/23/20 |
| 46,792 | Dade | 59 | Female | Unknown | | | FL resident | 06/23/20 |
| 46,793 | Dade | 60 | Female | Unknown | | | FL resident | 06/23/20 |
| 46,794 | Dade | 62 | Female | Unknown | | | FL resident | 06/23/20 |
| 46,795 | Dade | 44 | Female | Unknown | | | FL resident | 06/23/20 |
| 46,796 | Dade | 60 | Female | Unknown | | | FL resident | 06/23/20 |
| 46,797 | Dade | 25 | Female | Unknown | | | FL resident | 06/23/20 |
| 46,798 | Dade | 40 | Female | Unknown | | | FL resident | 06/23/20 |
| 46,799 | Dade | 50 | Female | Unknown | | | FL resident | 06/23/20 |
| 46,800 | Dade | 55 | Female | Unknown | | | FL resident | 06/23/20 |
| 46,801 | Dade | 32 | Female | Unknown | | | FL resident | 06/23/20 |
| 46,802 | Dade | 42 | Female | Unknown | | | FL resident | 06/23/20 |
| 46,803 | Dade | 45 | Female | Unknown | | | FL resident | 06/23/20 |
| 46,804 | Dade | 35 | Female | Unknown | | | FL resident | 06/23/20 |
| 46,805 | Dade | 42 | Male | Yes | BRAZIL; FL; TX | No | Non-FL resident | 03/15/20 |
| 46,806 | Dade | 66 | Male | Yes | FL; NY | No | Non-FL resident | 03/16/20 |
| 46,807 | Dade | 69 | Female | No | | Yes | Non-FL resident | 03/16/20 |
| 46,808 | Dade | 51 | Male | Yes | Bahamas; CA; IL | Unknown | Non-FL resident | 03/17/20 |
| 46,809 | Dade | 33 | Male | Unknown | | Unknown | Non-FL resident | 03/17/20 |
| 46,810 | Dade | 80 | Female | Yes | ISRAEL; VENEZUELA | No | Non-FL resident | 03/18/20 |
| 46,811 | Dade | 36 | Male | Yes | SPAIN | No | Non-FL resident | 03/19/20 |
| 46,812 | Dade | 64 | Male | Unknown | | Unknown | Non-FL resident | 03/19/20 |
| 46,813 | Dade | 60 | Female | Unknown | | Unknown | Non-FL resident | 03/19/20 |
| 46,814 | Dade | 46 | Male | No | | Yes | Non-FL resident | 03/20/20 |
| 46,815 | Dade | 11 | Female | Unknown | | Yes | Non-FL resident | 03/21/20 |
| 46,816 | Dade | 48 | Male | Yes | NY | Yes | Non-FL resident | 03/21/20 |

Coronavirus: line list of cases

Data through Jun 23, 2020 verified as of Jun 24, 2020 at 09:25 AM

Data in this report are provisional and subject to change.

| Case | County | Age | Gender | Travel related | Travel detail | Contact with a confirmed case | Jurisdiction | Date case counted |
|--------|--------|-----|--------|----------------|------------------------|-------------------------------|-----------------|-------------------|
| 46,817 | Dade | 23 | Female | Yes | NY | No | Non-FL resident | 03/21/20 |
| 46,818 | Dade | 32 | Male | Yes | FL; NY; UNITED KINGDOM | Unknown | Non-FL resident | 03/22/20 |
| 46,819 | Dade | 26 | Male | Yes | FL; IL; WA | Unknown | Non-FL resident | 03/24/20 |
| 46,820 | Dade | 67 | Male | Unknown | | Yes | Non-FL resident | 03/25/20 |
| 46,821 | Dade | 53 | Male | Yes | OH | Unknown | Non-FL resident | 03/26/20 |
| 46,822 | Dade | 22 | Male | Yes | SPAIN | Yes | Non-FL resident | 03/26/20 |
| 46,823 | Dade | 30 | Male | Yes | CA; FL | Unknown | Non-FL resident | 03/27/20 |
| 46,824 | Dade | 50 | Male | Unknown | | Yes | Non-FL resident | 03/27/20 |
| 46,825 | Dade | 24 | Male | Yes | FL; NC | Unknown | Non-FL resident | 03/27/20 |
| 46,826 | Dade | 36 | Male | Unknown | | Unknown | Non-FL resident | 03/27/20 |
| 46,827 | Dade | 47 | Male | Yes | UNITED KINGDOM | No | Non-FL resident | 03/27/20 |
| 46,828 | Dade | 48 | Female | Yes | VENEZUELA | Unknown | Non-FL resident | 03/27/20 |
| 46,829 | Dade | 77 | Male | Unknown | | Yes | Non-FL resident | 03/27/20 |
| 46,830 | Dade | 43 | Male | Unknown | | Unknown | Non-FL resident | 03/27/20 |
| 46,831 | Dade | 39 | Female | Unknown | | | Non-FL resident | 03/28/20 |
| 46,832 | Dade | 50 | Male | Yes | Argentina | Unknown | Non-FL resident | 03/28/20 |
| 46,833 | Dade | 31 | Male | Unknown | | Unknown | Non-FL resident | 03/28/20 |
| 46,834 | Dade | 35 | Female | No | | No | Non-FL resident | 03/28/20 |
| 46,835 | Dade | 66 | Male | Yes | FL; UNKNOWN | Unknown | Non-FL resident | 03/28/20 |
| 46,836 | Dade | 42 | Female | Unknown | | Unknown | Non-FL resident | 03/30/20 |
| 46,837 | Dade | 36 | Male | Yes | UNKNOWN COUNTRY | Unknown | Non-FL resident | 03/30/20 |
| 46,838 | Dade | 37 | Female | Yes | NY | Unknown | Non-FL resident | 03/30/20 |
| 46,839 | Dade | 36 | Male | Unknown | | Unknown | Non-FL resident | 03/30/20 |
| 46,840 | Dade | 43 | Male | Unknown | | Unknown | Non-FL resident | 03/30/20 |
| 46,841 | Dade | 40 | Female | Unknown | | Unknown | Non-FL resident | 03/30/20 |
| 46,842 | Dade | 81 | Male | Unknown | | Unknown | Non-FL resident | 03/30/20 |
| 46,843 | Dade | 20 | Female | Unknown | | Unknown | Non-FL resident | 03/31/20 |
| 46,844 | Dade | 34 | Female | Yes | MEXICO; NY | No | Non-FL resident | 03/31/20 |
| 46,845 | Dade | 65 | Male | Unknown | | Unknown | Non-FL resident | 03/31/20 |
| 46,846 | Dade | 33 | Male | Yes | PERU | Yes | Non-FL resident | 03/31/20 |
| 46,847 | Dade | 34 | Female | Yes | UNKNOWN COUNTRY | Yes | Non-FL resident | 03/31/20 |
| 46,848 | Dade | 25 | Female | Unknown | | Unknown | Non-FL resident | 03/31/20 |
| 46,849 | Dade | 49 | Male | Unknown | | Unknown | Non-FL resident | 03/31/20 |
| 46,850 | Dade | 77 | Male | Unknown | | Yes | Non-FL resident | 03/31/20 |
| 46,851 | Dade | 56 | Male | Unknown | | Unknown | Non-FL resident | 03/31/20 |
| 46,852 | Dade | 35 | Female | Unknown | | Unknown | Non-FL resident | 03/31/20 |
| 46,853 | Dade | 72 | Female | Unknown | | Unknown | Non-FL resident | 03/31/20 |
| 46,854 | Dade | 92 | Female | Yes | NJ | Unknown | Non-FL resident | 03/31/20 |
| 46,855 | Dade | 35 | Male | Unknown | | Unknown | Non-FL resident | 03/31/20 |
| 46,856 | Dade | 47 | Male | Unknown | | Unknown | Non-FL resident | 04/01/20 |
| 46,857 | Dade | 31 | Male | Unknown | | Unknown | Non-FL resident | 04/02/20 |
| 46,858 | Dade | 33 | Female | Unknown | | Unknown | Non-FL resident | 04/03/20 |
| 46,859 | Dade | 24 | Female | Unknown | | Unknown | Non-FL resident | 04/03/20 |
| 46,860 | Dade | 42 | Female | Unknown | | Unknown | Non-FL resident | 04/04/20 |
| 46,861 | Dade | 25 | Female | Unknown | | No | Non-FL resident | 04/06/20 |
| 46,862 | Dade | 44 | Male | Yes | FL; IL | Yes | Non-FL resident | 04/06/20 |
| 46,863 | Dade | 32 | Female | Unknown | | Unknown | Non-FL resident | 04/06/20 |
| 46,864 | Dade | 32 | Male | Unknown | | Unknown | Non-FL resident | 04/06/20 |
| 46,865 | Dade | 24 | Female | Unknown | | Unknown | Non-FL resident | 04/06/20 |
| 46,866 | Dade | 43 | Male | Unknown | | Unknown | Non-FL resident | 04/06/20 |
| 46,867 | Dade | 74 | Male | Unknown | | Unknown | Non-FL resident | 04/06/20 |
| 46,868 | Dade | 69 | Male | Unknown | | Unknown | Non-FL resident | 04/06/20 |
| 46,869 | Dade | 31 | Male | Unknown | | Unknown | Non-FL resident | 04/06/20 |
| 46,870 | Dade | 32 | Male | Unknown | | Unknown | Non-FL resident | 04/06/20 |
| 46,871 | Dade | 65 | Male | Unknown | | Unknown | Non-FL resident | 04/06/20 |
| 46,872 | Dade | 41 | Male | Unknown | | Unknown | Non-FL resident | 04/06/20 |
| 46,873 | Dade | 48 | Male | Unknown | | Unknown | Non-FL resident | 04/06/20 |
| 46,874 | Dade | 26 | Male | Unknown | | Unknown | Non-FL resident | 04/06/20 |
| 46,875 | Dade | 40 | Male | Unknown | | Unknown | Non-FL resident | 04/06/20 |
| 46,876 | Dade | 85 | Male | No | | Unknown | Non-FL resident | 04/06/20 |
| 46,877 | Dade | 76 | Female | Unknown | | Unknown | Non-FL resident | 04/06/20 |
| 46,878 | Dade | 28 | Male | Unknown | | Unknown | Non-FL resident | 04/06/20 |

Coronavirus: line list of cases

Data through Jun 23, 2020 verified as of Jun 24, 2020 at 09:25 AM

Data in this report are provisional and subject to change.

| Case | County | Age | Gender | Travel related | Travel detail | Contact with a confirmed case | Jurisdiction | Date case counted |
|--------|--------|-----|--------|----------------|----------------------------------|-------------------------------|-----------------|-------------------|
| 46,879 | Dade | 42 | Male | Unknown | | Unknown | Non-FL resident | 04/07/20 |
| 46,880 | Dade | 47 | Male | Unknown | | Unknown | Non-FL resident | 04/07/20 |
| 46,881 | Dade | 35 | Male | Unknown | | Unknown | Non-FL resident | 04/07/20 |
| 46,882 | Dade | 32 | Male | Unknown | | Unknown | Non-FL resident | 04/07/20 |
| 46,883 | Dade | 41 | Male | Unknown | | Unknown | Non-FL resident | 04/07/20 |
| 46,884 | Dade | 54 | Male | Unknown | | Unknown | Non-FL resident | 04/07/20 |
| 46,885 | Dade | 41 | Male | Unknown | | Unknown | Non-FL resident | 04/07/20 |
| 46,886 | Dade | 59 | Male | Unknown | | Unknown | Non-FL resident | 04/07/20 |
| 46,887 | Dade | 36 | Male | Unknown | | Unknown | Non-FL resident | 04/07/20 |
| 46,888 | Dade | 35 | Male | Unknown | | Unknown | Non-FL resident | 04/07/20 |
| 46,889 | Dade | 27 | Male | Unknown | | Unknown | Non-FL resident | 04/07/20 |
| 46,890 | Dade | | Male | Unknown | | Unknown | Non-FL resident | 04/07/20 |
| 46,891 | Dade | 67 | Female | Unknown | | Unknown | Non-FL resident | 04/07/20 |
| 46,892 | Dade | 23 | Male | Unknown | | Unknown | Non-FL resident | 04/07/20 |
| 46,893 | Dade | 35 | Male | Unknown | | Unknown | Non-FL resident | 04/07/20 |
| 46,894 | Dade | | Male | Yes | UNKNOWN COUNTRY | Unknown | Non-FL resident | 04/07/20 |
| 46,895 | Dade | 72 | Male | Unknown | | Unknown | Non-FL resident | 04/07/20 |
| 46,896 | Dade | 78 | Male | Yes | ARGENTINA; CHILE; HI | No | Non-FL resident | 04/07/20 |
| 46,897 | Dade | 87 | Male | Yes | AUSTRALIA; UNKNOWN | Unknown | Non-FL resident | 04/07/20 |
| 46,898 | Dade | 72 | Female | Yes | BARBADOS; NY; NEW ZEALAND | Yes | Non-FL resident | 04/07/20 |
| 46,899 | Dade | 68 | Female | Unknown | | Unknown | Non-FL resident | 04/08/20 |
| 46,900 | Dade | 74 | Male | Yes | ARGENTINA; CHILE; UNITED KINGDOM | Unknown | Non-FL resident | 04/08/20 |
| 46,901 | Dade | 36 | Male | Unknown | | Unknown | Non-FL resident | 04/08/20 |
| 46,902 | Dade | 76 | Male | Yes | ARGENTINA; CHILE; UNITED KINGDOM | Unknown | Non-FL resident | 04/08/20 |
| 46,903 | Dade | 64 | Male | Yes | ARGENTINA; CHILE; VA | Unknown | Non-FL resident | 04/08/20 |
| 46,904 | Dade | 70 | Male | Yes | SOUTH AMERICA; VA | Unknown | Non-FL resident | 04/08/20 |
| 46,905 | Dade | 64 | Female | Unknown | | Unknown | Non-FL resident | 04/08/20 |
| 46,906 | Dade | 49 | Female | Yes | BAHAMAS; FL; TX | Unknown | Non-FL resident | 04/08/20 |
| 46,907 | Dade | 70 | Female | Unknown | | Unknown | Non-FL resident | 04/08/20 |
| 46,908 | Dade | 50 | Male | Unknown | | Yes | Non-FL resident | 04/08/20 |
| 46,909 | Dade | 41 | Male | Unknown | | Unknown | Non-FL resident | 04/09/20 |
| 46,910 | Dade | 45 | Male | Unknown | | Unknown | Non-FL resident | 04/09/20 |
| 46,911 | Dade | 33 | Male | Yes | UNKNOWN COUNTRY | Unknown | Non-FL resident | 04/09/20 |
| 46,912 | Dade | 36 | Male | Yes | UNKNOWN COUNTRY | Unknown | Non-FL resident | 04/09/20 |
| 46,913 | Dade | 78 | Female | Unknown | | Unknown | Non-FL resident | 04/09/20 |
| 46,914 | Dade | 40 | Male | Unknown | | Unknown | Non-FL resident | 04/09/20 |
| 46,915 | Dade | 51 | Male | Unknown | | Unknown | Non-FL resident | 04/09/20 |
| 46,916 | Dade | 79 | Male | Unknown | | Unknown | Non-FL resident | 04/09/20 |
| 46,917 | Dade | 27 | Male | Unknown | | Unknown | Non-FL resident | 04/09/20 |
| 46,918 | Dade | 37 | Male | Yes | FL; NY | Yes | Non-FL resident | 04/10/20 |
| 46,919 | Dade | 33 | Female | Unknown | | Yes | Non-FL resident | 04/10/20 |
| 46,920 | Dade | 59 | Female | No | | No | Non-FL resident | 04/10/20 |
| 46,921 | Dade | 31 | Female | Unknown | | Unknown | Non-FL resident | 04/10/20 |
| 46,922 | Dade | 63 | Male | Unknown | | | Non-FL resident | 04/10/20 |
| 46,923 | Dade | 36 | Male | No | | | Non-FL resident | 04/10/20 |
| 46,924 | Dade | 25 | Male | No | | | Non-FL resident | 04/10/20 |
| 46,925 | Dade | 55 | Female | Unknown | | | Non-FL resident | 04/10/20 |
| 46,926 | Dade | 1 | Female | Unknown | | Unknown | Non-FL resident | 04/10/20 |
| 46,927 | Dade | 77 | Male | Unknown | | Unknown | Non-FL resident | 04/11/20 |
| 46,928 | Dade | 41 | Male | Unknown | | | Non-FL resident | 04/11/20 |
| 46,929 | Dade | 66 | Male | Unknown | | | Non-FL resident | 04/12/20 |
| 46,930 | Dade | 28 | Male | Yes | UNKNOWN COUNTRY | Unknown | Non-FL resident | 04/12/20 |
| 46,931 | Dade | 32 | Male | Unknown | | Unknown | Non-FL resident | 04/12/20 |
| 46,932 | Dade | 78 | Female | Unknown | | Unknown | Non-FL resident | 04/12/20 |
| 46,933 | Dade | 57 | Female | Unknown | | Unknown | Non-FL resident | 04/13/20 |
| 46,934 | Dade | 41 | Male | Unknown | | Unknown | Non-FL resident | 04/13/20 |
| 46,935 | Dade | 71 | Female | Yes | FRANCE | Unknown | Non-FL resident | 04/13/20 |
| 46,936 | Dade | 39 | Female | No | | Unknown | Non-FL resident | 04/13/20 |
| 46,937 | Dade | 29 | Male | No | | Unknown | Non-FL resident | 04/14/20 |
| 46,938 | Dade | 21 | Female | Yes | TX | | Non-FL resident | 04/14/20 |

Coronavirus: line list of cases

Data through Jun 23, 2020 verified as of Jun 24, 2020 at 09:25 AM

Data in this report are provisional and subject to change.

| Case | County | Age | Gender | Travel related | Travel detail | Contact with a confirmed case | Jurisdiction | Date case counted |
|--------|--------|-----|--------|----------------|-------------------------------|-------------------------------|-----------------|-------------------|
| 46,939 | Dade | 18 | Male | Unknown | | | Non-FL resident | 04/14/20 |
| 46,940 | Dade | 48 | Male | Yes | UNKNOWN COUNTRY | Yes | Non-FL resident | 04/15/20 |
| 46,941 | Dade | 42 | Male | No | | No | Non-FL resident | 04/15/20 |
| 46,942 | Dade | 72 | Male | Unknown | | | Non-FL resident | 04/15/20 |
| 46,943 | Dade | 38 | Male | Unknown | | Unknown | Non-FL resident | 04/15/20 |
| 46,944 | Dade | 68 | Female | Unknown | | | Non-FL resident | 04/15/20 |
| 46,945 | Dade | 56 | Male | Unknown | | Unknown | Non-FL resident | 04/15/20 |
| 46,946 | Dade | 53 | Male | Unknown | | | Non-FL resident | 04/15/20 |
| 46,947 | Dade | 56 | Male | Unknown | | Yes | Non-FL resident | 04/15/20 |
| 46,948 | Dade | 24 | Male | Yes | FL; NJ | Unknown | Non-FL resident | 04/20/20 |
| 46,949 | Dade | 71 | Male | Unknown | | | Non-FL resident | 04/21/20 |
| 46,950 | Dade | 79 | Female | Unknown | | Unknown | Non-FL resident | 04/21/20 |
| 46,951 | Dade | 55 | Male | Unknown | | | Non-FL resident | 04/21/20 |
| 46,952 | Dade | 63 | Male | Yes | SOUTH AMERICA; UNITED KINGDOM | Unknown | Non-FL resident | 04/22/20 |
| 46,953 | Dade | 37 | Female | Unknown | | | Non-FL resident | 04/22/20 |
| 46,954 | Dade | 92 | Female | Unknown | | Unknown | Non-FL resident | 04/23/20 |
| 46,955 | Dade | 26 | Male | Unknown | | | Non-FL resident | 04/23/20 |
| 46,956 | Dade | 72 | Male | Unknown | | Yes | Non-FL resident | 04/23/20 |
| 46,957 | Dade | 68 | Male | Yes | NJ | Unknown | Non-FL resident | 04/24/20 |
| 46,958 | Dade | 50 | Male | Yes | FL; NY | Yes | Non-FL resident | 04/24/20 |
| 46,959 | Dade | 41 | Female | Unknown | | Unknown | Non-FL resident | 04/28/20 |
| 46,960 | Dade | 63 | Male | No | | Unknown | Non-FL resident | 04/28/20 |
| 46,961 | Dade | 78 | Male | No | | Unknown | Non-FL resident | 04/29/20 |
| 46,962 | Dade | 35 | Male | Unknown | | Unknown | Non-FL resident | 04/30/20 |
| 46,963 | Dade | 33 | Male | Unknown | | Unknown | Non-FL resident | 04/30/20 |
| 46,964 | Dade | 27 | Female | No | | | Non-FL resident | 04/30/20 |
| 46,965 | Dade | 51 | Female | Yes | CO | Yes | Non-FL resident | 05/01/20 |
| 46,966 | Dade | 31 | Male | No | | No | Non-FL resident | 05/02/20 |
| 46,967 | Dade | 84 | Male | Unknown | | | Non-FL resident | 05/03/20 |
| 46,968 | Dade | 67 | Male | Unknown | | Yes | Non-FL resident | 05/04/20 |
| 46,969 | Dade | 51 | Male | Unknown | | Unknown | Non-FL resident | 05/04/20 |
| 46,970 | Dade | 40 | Male | Unknown | | Unknown | Non-FL resident | 05/05/20 |
| 46,971 | Dade | 25 | Male | Unknown | | | Non-FL resident | 05/06/20 |
| 46,972 | Dade | 79 | Male | Yes | NY | Yes | Non-FL resident | 05/06/20 |
| 46,973 | Dade | 46 | Female | Yes | FL; MD; PA | Yes | Non-FL resident | 05/07/20 |
| 46,974 | Dade | 60 | Male | Yes | NJ | | Non-FL resident | 05/07/20 |
| 46,975 | Dade | 71 | Female | No | | Unknown | Non-FL resident | 05/07/20 |
| 46,976 | Dade | 28 | Male | Yes | UNKNOWN COUNTRY | Unknown | Non-FL resident | 05/08/20 |
| 46,977 | Dade | 46 | Female | Yes | TX | Unknown | Non-FL resident | 05/08/20 |
| 46,978 | Dade | 44 | Male | Unknown | | | Non-FL resident | 05/08/20 |
| 46,979 | Dade | 84 | Female | Unknown | | Yes | Non-FL resident | 05/09/20 |
| 46,980 | Dade | 31 | Female | Unknown | | | Non-FL resident | 05/11/20 |
| 46,981 | Dade | 71 | Male | Unknown | | Unknown | Non-FL resident | 05/12/20 |
| 46,982 | Dade | 44 | Male | Unknown | | | Non-FL resident | 05/13/20 |
| 46,983 | Dade | 31 | Female | Unknown | | | Non-FL resident | 05/14/20 |
| 46,984 | Dade | 64 | Female | Unknown | | | Non-FL resident | 05/16/20 |
| 46,985 | Dade | 41 | Male | Unknown | | | Non-FL resident | 05/21/20 |
| 46,986 | Dade | 45 | Male | Yes | TX | Yes | Non-FL resident | 05/21/20 |
| 46,987 | Dade | 19 | Female | Yes | TX | Yes | Non-FL resident | 05/21/20 |
| 46,988 | Dade | 26 | Female | Yes | TX | Unknown | Non-FL resident | 05/21/20 |
| 46,989 | Dade | 82 | Male | Unknown | | Unknown | Non-FL resident | 05/22/20 |
| 46,990 | Dade | 34 | Female | Unknown | | | Non-FL resident | 05/22/20 |
| 46,991 | Dade | 52 | Female | No | | No | Non-FL resident | 05/22/20 |
| 46,992 | Dade | 50 | Male | Unknown | | | Non-FL resident | 05/24/20 |
| 46,993 | Dade | 63 | Male | Yes | NC | Unknown | Non-FL resident | 05/24/20 |
| 46,994 | Dade | 24 | Female | Unknown | | | Non-FL resident | 05/27/20 |
| 46,995 | Dade | 25 | Female | Unknown | | | Non-FL resident | 05/27/20 |
| 46,996 | Dade | 29 | Female | Unknown | | | Non-FL resident | 05/28/20 |
| 46,997 | Dade | 34 | Female | Unknown | | | Non-FL resident | 05/28/20 |
| 46,998 | Dade | 35 | Male | Unknown | | Unknown | Non-FL resident | 05/29/20 |
| 46,999 | Dade | 39 | Female | Unknown | | | Non-FL resident | 05/29/20 |

Coronavirus: line list of cases

Data through Jun 23, 2020 verified as of Jun 24, 2020 at 09:25 AM

Data in this report are provisional and subject to change.

| Case | County | Age | Gender | Travel related | Travel detail | Contact with a confirmed case | Jurisdiction | Date case counted |
|--------|--------|-----|---------|----------------|---------------|-------------------------------|-----------------|-------------------|
| 47,000 | Dade | 30 | Male | Unknown | | | Non-FL resident | 05/30/20 |
| 47,001 | Dade | 34 | Female | Unknown | | | Non-FL resident | 06/03/20 |
| 47,002 | Dade | 62 | Female | Yes | FL; MA | Unknown | Non-FL resident | 06/03/20 |
| 47,003 | Dade | 41 | Female | Unknown | | Unknown | Non-FL resident | 06/04/20 |
| 47,004 | Dade | 43 | Female | Unknown | | Unknown | Non-FL resident | 06/04/20 |
| 47,005 | Dade | 48 | Female | Unknown | | | Non-FL resident | 06/07/20 |
| 47,006 | Dade | 43 | Male | Unknown | | | Non-FL resident | 06/07/20 |
| 47,007 | Dade | 19 | Male | Unknown | | | Non-FL resident | 06/07/20 |
| 47,008 | Dade | 45 | Male | Unknown | | | Non-FL resident | 06/07/20 |
| 47,009 | Dade | 19 | Female | Unknown | | | Non-FL resident | 06/08/20 |
| 47,010 | Dade | 25 | Male | Unknown | | | Non-FL resident | 06/08/20 |
| 47,011 | Dade | 22 | Female | Unknown | | | Non-FL resident | 06/08/20 |
| 47,012 | Dade | 47 | Male | Unknown | | | Non-FL resident | 06/08/20 |
| 47,013 | Dade | 33 | Male | Unknown | | | Non-FL resident | 06/08/20 |
| 47,014 | Dade | 66 | Female | Unknown | | | Non-FL resident | 06/08/20 |
| 47,015 | Dade | 43 | Female | Unknown | | | Non-FL resident | 06/08/20 |
| 47,016 | Dade | 2 | Female | Unknown | | | Non-FL resident | 06/09/20 |
| 47,017 | Dade | 51 | Female | Unknown | | | Non-FL resident | 06/09/20 |
| 47,018 | Dade | 50 | Unknown | Unknown | | | Non-FL resident | 06/09/20 |
| 47,019 | Dade | 36 | Unknown | Unknown | | | Non-FL resident | 06/09/20 |
| 47,020 | Dade | 45 | Male | Unknown | | | Non-FL resident | 06/09/20 |
| 47,021 | Dade | 21 | Male | Unknown | | | Non-FL resident | 06/09/20 |
| 47,022 | Dade | 45 | Female | Unknown | | | Non-FL resident | 06/09/20 |
| 47,023 | Dade | 25 | Male | Unknown | | | Non-FL resident | 06/09/20 |
| 47,024 | Dade | 33 | Male | Unknown | | | Non-FL resident | 06/09/20 |
| 47,025 | Dade | 46 | Female | Unknown | | | Non-FL resident | 06/09/20 |
| 47,026 | Dade | 58 | Male | Unknown | | | Non-FL resident | 06/09/20 |
| 47,027 | Dade | 28 | Male | Unknown | | | Non-FL resident | 06/09/20 |
| 47,028 | Dade | 52 | Male | Unknown | | | Non-FL resident | 06/09/20 |
| 47,029 | Dade | 24 | Male | Unknown | | | Non-FL resident | 06/09/20 |
| 47,030 | Dade | 58 | Female | Unknown | | | Non-FL resident | 06/09/20 |
| 47,031 | Dade | 31 | Female | Unknown | | | Non-FL resident | 06/09/20 |
| 47,032 | Dade | 19 | Male | Unknown | | | Non-FL resident | 06/09/20 |
| 47,033 | Dade | 23 | Female | Unknown | | Unknown | Non-FL resident | 06/09/20 |
| 47,034 | Dade | 54 | Male | Unknown | | | Non-FL resident | 06/10/20 |
| 47,035 | Dade | 67 | Female | Unknown | | | Non-FL resident | 06/10/20 |
| 47,036 | Dade | 61 | Female | Unknown | | | Non-FL resident | 06/10/20 |
| 47,037 | Dade | 40 | Male | Unknown | | | Non-FL resident | 06/11/20 |
| 47,038 | Dade | 47 | Female | Unknown | | | Non-FL resident | 06/11/20 |
| 47,039 | Dade | 40 | Female | Unknown | | | Non-FL resident | 06/11/20 |
| 47,040 | Dade | 35 | Female | Unknown | | | Non-FL resident | 06/11/20 |
| 47,041 | Dade | 34 | Female | Unknown | | | Non-FL resident | 06/11/20 |
| 47,042 | Dade | 62 | Male | Unknown | | Unknown | Non-FL resident | 06/12/20 |
| 47,043 | Dade | 39 | Female | Unknown | | Unknown | Non-FL resident | 06/12/20 |
| 47,044 | Dade | 48 | Female | Unknown | | | Non-FL resident | 06/12/20 |
| 47,045 | Dade | 52 | Female | Unknown | | | Non-FL resident | 06/12/20 |
| 47,046 | Dade | 43 | Female | Unknown | | | Non-FL resident | 06/12/20 |
| 47,047 | Dade | 60 | Male | Unknown | | | Non-FL resident | 06/12/20 |
| 47,048 | Dade | 34 | Male | Unknown | | | Non-FL resident | 06/12/20 |
| 47,049 | Dade | 58 | Female | Unknown | | | Non-FL resident | 06/12/20 |
| 47,050 | Dade | 60 | Male | Unknown | | | Non-FL resident | 06/12/20 |
| 47,051 | Dade | 44 | Female | Unknown | | | Non-FL resident | 06/12/20 |
| 47,052 | Dade | 32 | Male | Unknown | | | Non-FL resident | 06/12/20 |
| 47,053 | Dade | 45 | Female | Unknown | | | Non-FL resident | 06/12/20 |
| 47,054 | Dade | 46 | Female | Unknown | | | Non-FL resident | 06/12/20 |
| 47,055 | Dade | 43 | Female | Unknown | | | Non-FL resident | 06/12/20 |
| 47,056 | Dade | 18 | Female | Unknown | | | Non-FL resident | 06/12/20 |
| 47,057 | Dade | 62 | Male | Unknown | | | Non-FL resident | 06/12/20 |
| 47,058 | Dade | 75 | Female | Unknown | | | Non-FL resident | 06/12/20 |
| 47,059 | Dade | 46 | Female | Unknown | | | Non-FL resident | 06/12/20 |
| 47,060 | Dade | 20 | Male | Unknown | | | Non-FL resident | 06/12/20 |
| 47,061 | Dade | 52 | Female | Unknown | | | Non-FL resident | 06/12/20 |

Coronavirus: line list of cases

Data through Jun 23, 2020 verified as of Jun 24, 2020 at 09:25 AM

Data in this report are provisional and subject to change.

| Case | County | Age | Gender | Travel related | Travel detail | Contact with a confirmed case | Jurisdiction | Date case counted |
|--------|--------|-----|--------|----------------|---------------|-------------------------------|-----------------|-------------------|
| 47,062 | Dade | 46 | Male | Unknown | | | Non-FL resident | 06/12/20 |
| 47,063 | Dade | 37 | Male | Unknown | | | Non-FL resident | 06/12/20 |
| 47,064 | Dade | 57 | Male | Unknown | | | Non-FL resident | 06/12/20 |
| 47,065 | Dade | 52 | Male | Unknown | | | Non-FL resident | 06/12/20 |
| 47,066 | Dade | 51 | Female | Unknown | | | Non-FL resident | 06/12/20 |
| 47,067 | Dade | 64 | Female | Unknown | | | Non-FL resident | 06/12/20 |
| 47,068 | Dade | 44 | Male | Unknown | | | Non-FL resident | 06/12/20 |
| 47,069 | Dade | 41 | Female | Unknown | | | Non-FL resident | 06/12/20 |
| 47,070 | Dade | 34 | Male | Unknown | | | Non-FL resident | 06/12/20 |
| 47,071 | Dade | 53 | Female | Unknown | | | Non-FL resident | 06/12/20 |
| 47,072 | Dade | 56 | Female | Unknown | | | Non-FL resident | 06/12/20 |
| 47,073 | Dade | 32 | Female | Unknown | | | Non-FL resident | 06/12/20 |
| 47,074 | Dade | 66 | Female | Unknown | | | Non-FL resident | 06/12/20 |
| 47,075 | Dade | 49 | Female | Unknown | | | Non-FL resident | 06/12/20 |
| 47,076 | Dade | 55 | Female | Unknown | | | Non-FL resident | 06/12/20 |
| 47,077 | Dade | 55 | Male | Unknown | | | Non-FL resident | 06/12/20 |
| 47,078 | Dade | 59 | Female | Unknown | | | Non-FL resident | 06/12/20 |
| 47,079 | Dade | 56 | Female | Unknown | | | Non-FL resident | 06/12/20 |
| 47,080 | Dade | 45 | Male | Unknown | | | Non-FL resident | 06/12/20 |
| 47,081 | Dade | 36 | Male | Unknown | | | Non-FL resident | 06/12/20 |
| 47,082 | Dade | 89 | Male | Unknown | | | Non-FL resident | 06/12/20 |
| 47,083 | Dade | 36 | Female | Unknown | | | Non-FL resident | 06/12/20 |
| 47,084 | Dade | 57 | Female | Unknown | | | Non-FL resident | 06/12/20 |
| 47,085 | Dade | 39 | Male | Unknown | | | Non-FL resident | 06/12/20 |
| 47,086 | Dade | 39 | Male | Unknown | | | Non-FL resident | 06/12/20 |
| 47,087 | Dade | 30 | Female | Unknown | | | Non-FL resident | 06/12/20 |
| 47,088 | Dade | 44 | Male | Unknown | | | Non-FL resident | 06/12/20 |
| 47,089 | Dade | 38 | Female | Unknown | | | Non-FL resident | 06/12/20 |
| 47,090 | Dade | 48 | Male | Unknown | | | Non-FL resident | 06/12/20 |
| 47,091 | Dade | 52 | Male | Unknown | | | Non-FL resident | 06/12/20 |
| 47,092 | Dade | 62 | Female | Unknown | | | Non-FL resident | 06/12/20 |
| 47,093 | Dade | 23 | Female | Unknown | | | Non-FL resident | 06/12/20 |
| 47,094 | Dade | 49 | Female | Unknown | | | Non-FL resident | 06/12/20 |
| 47,095 | Dade | 66 | Female | Unknown | | | Non-FL resident | 06/12/20 |
| 47,096 | Dade | 49 | Female | Unknown | | | Non-FL resident | 06/12/20 |
| 47,097 | Dade | 45 | Female | Unknown | | | Non-FL resident | 06/12/20 |
| 47,098 | Dade | 49 | Male | Unknown | | | Non-FL resident | 06/12/20 |
| 47,099 | Dade | 31 | Male | Unknown | | | Non-FL resident | 06/12/20 |
| 47,100 | Dade | 51 | Female | Unknown | | | Non-FL resident | 06/12/20 |
| 47,101 | Dade | 81 | Male | Unknown | | | Non-FL resident | 06/12/20 |
| 47,102 | Dade | 37 | Female | Unknown | | | Non-FL resident | 06/12/20 |
| 47,103 | Dade | 32 | Male | Unknown | | | Non-FL resident | 06/12/20 |
| 47,104 | Dade | 30 | Female | Unknown | | | Non-FL resident | 06/12/20 |
| 47,105 | Dade | 86 | Female | Unknown | | | Non-FL resident | 06/12/20 |
| 47,106 | Dade | 51 | Female | Unknown | | | Non-FL resident | 06/12/20 |
| 47,107 | Dade | 20 | Male | Unknown | | | Non-FL resident | 06/12/20 |
| 47,108 | Dade | 43 | Female | Unknown | | | Non-FL resident | 06/12/20 |
| 47,109 | Dade | 46 | Male | Unknown | | | Non-FL resident | 06/12/20 |
| 47,110 | Dade | 54 | Female | Unknown | | | Non-FL resident | 06/12/20 |
| 47,111 | Dade | 72 | Female | Unknown | | | Non-FL resident | 06/12/20 |
| 47,112 | Dade | 69 | Female | Unknown | | | Non-FL resident | 06/12/20 |
| 47,113 | Dade | 40 | Female | Unknown | | | Non-FL resident | 06/12/20 |
| 47,114 | Dade | 37 | Female | Unknown | | | Non-FL resident | 06/12/20 |
| 47,115 | Dade | 35 | Male | Unknown | | | Non-FL resident | 06/12/20 |
| 47,116 | Dade | 62 | Female | Unknown | | | Non-FL resident | 06/12/20 |
| 47,117 | Dade | 49 | Female | Unknown | | | Non-FL resident | 06/12/20 |
| 47,118 | Dade | 70 | Male | Unknown | | | Non-FL resident | 06/12/20 |
| 47,119 | Dade | 30 | Female | Unknown | | Unknown | Non-FL resident | 06/12/20 |
| 47,120 | Dade | 57 | Female | Unknown | | | Non-FL resident | 06/12/20 |
| 47,121 | Dade | 28 | Female | Unknown | | | Non-FL resident | 06/12/20 |
| 47,122 | Dade | 50 | Female | Unknown | | | Non-FL resident | 06/12/20 |
| 47,123 | Dade | 59 | Male | Unknown | | | Non-FL resident | 06/12/20 |

Coronavirus: line list of cases

Data through Jun 23, 2020 verified as of Jun 24, 2020 at 09:25 AM

Data in this report are provisional and subject to change.

| Case | County | Age | Gender | Travel related | Travel detail | Contact with a confirmed case | Jurisdiction | Date case counted |
|--------|--------|-----|--------|----------------|---------------|-------------------------------|-----------------|-------------------|
| 47,124 | Dade | 35 | Male | Unknown | | | Non-FL resident | 06/12/20 |
| 47,125 | Dade | 58 | Female | Unknown | | | Non-FL resident | 06/12/20 |
| 47,126 | Dade | 50 | Female | Unknown | | | Non-FL resident | 06/12/20 |
| 47,127 | Dade | 76 | Female | Unknown | | | Non-FL resident | 06/12/20 |
| 47,128 | Dade | 31 | Female | Unknown | | | Non-FL resident | 06/12/20 |
| 47,129 | Dade | 34 | Female | Unknown | | | Non-FL resident | 06/12/20 |
| 47,130 | Dade | 29 | Female | Unknown | | | Non-FL resident | 06/12/20 |
| 47,131 | Dade | 34 | Female | Unknown | | | Non-FL resident | 06/12/20 |
| 47,132 | Dade | 31 | Female | Unknown | | | Non-FL resident | 06/12/20 |
| 47,133 | Dade | 31 | Female | Unknown | | | Non-FL resident | 06/12/20 |
| 47,134 | Dade | 20 | Male | Unknown | | | Non-FL resident | 06/12/20 |
| 47,135 | Dade | 22 | Male | Unknown | | | Non-FL resident | 06/12/20 |
| 47,136 | Dade | 31 | Male | Unknown | | | Non-FL resident | 06/12/20 |
| 47,137 | Dade | 34 | Male | Unknown | | | Non-FL resident | 06/12/20 |
| 47,138 | Dade | 56 | Male | Unknown | | | Non-FL resident | 06/12/20 |
| 47,139 | Dade | 35 | Male | Unknown | | | Non-FL resident | 06/12/20 |
| 47,140 | Dade | 27 | Female | Unknown | | | Non-FL resident | 06/12/20 |
| 47,141 | Dade | 69 | Female | Unknown | | | Non-FL resident | 06/12/20 |
| 47,142 | Dade | 79 | Male | Unknown | | | Non-FL resident | 06/12/20 |
| 47,143 | Dade | 25 | Male | Unknown | | | Non-FL resident | 06/12/20 |
| 47,144 | Dade | 38 | Female | Unknown | | | Non-FL resident | 06/12/20 |
| 47,145 | Dade | 30 | Female | Unknown | | | Non-FL resident | 06/12/20 |
| 47,146 | Dade | 51 | Female | Unknown | | | Non-FL resident | 06/12/20 |
| 47,147 | Dade | 64 | Female | Unknown | | | Non-FL resident | 06/12/20 |
| 47,148 | Dade | 26 | Female | Unknown | | | Non-FL resident | 06/12/20 |
| 47,149 | Dade | 54 | Male | Unknown | | | Non-FL resident | 06/12/20 |
| 47,150 | Dade | 26 | Male | Unknown | | | Non-FL resident | 06/12/20 |
| 47,151 | Dade | 30 | Female | Unknown | | | Non-FL resident | 06/12/20 |
| 47,152 | Dade | 38 | Male | Unknown | | | Non-FL resident | 06/12/20 |
| 47,153 | Dade | 56 | Female | Unknown | | | Non-FL resident | 06/12/20 |
| 47,154 | Dade | 23 | Male | Unknown | | | Non-FL resident | 06/12/20 |
| 47,155 | Dade | 24 | Female | Unknown | | | Non-FL resident | 06/12/20 |
| 47,156 | Dade | 57 | Male | Unknown | | | Non-FL resident | 06/12/20 |
| 47,157 | Dade | 24 | Female | Unknown | | | Non-FL resident | 06/12/20 |
| 47,158 | Dade | 32 | Male | Unknown | | | Non-FL resident | 06/12/20 |
| 47,159 | Dade | 66 | Female | Unknown | | | Non-FL resident | 06/12/20 |
| 47,160 | Dade | 21 | Female | Unknown | | | Non-FL resident | 06/12/20 |
| 47,161 | Dade | 50 | Male | Unknown | | | Non-FL resident | 06/12/20 |
| 47,162 | Dade | 52 | Female | Unknown | | | Non-FL resident | 06/12/20 |
| 47,163 | Dade | 35 | Female | Unknown | | | Non-FL resident | 06/12/20 |
| 47,164 | Dade | 36 | Female | Unknown | | | Non-FL resident | 06/12/20 |
| 47,165 | Dade | 59 | Male | Unknown | | | Non-FL resident | 06/12/20 |
| 47,166 | Dade | 79 | Male | Unknown | | | Non-FL resident | 06/12/20 |
| 47,167 | Dade | 44 | Female | Unknown | | | Non-FL resident | 06/12/20 |
| 47,168 | Dade | 48 | Male | Unknown | | | Non-FL resident | 06/12/20 |
| 47,169 | Dade | 23 | Male | Unknown | | | Non-FL resident | 06/12/20 |
| 47,170 | Dade | 41 | Male | Unknown | | | Non-FL resident | 06/12/20 |
| 47,171 | Dade | 25 | Female | Unknown | | | Non-FL resident | 06/12/20 |
| 47,172 | Dade | 49 | Female | Unknown | | | Non-FL resident | 06/12/20 |
| 47,173 | Dade | 50 | Female | Unknown | | | Non-FL resident | 06/12/20 |
| 47,174 | Dade | 23 | Female | Unknown | | | Non-FL resident | 06/12/20 |
| 47,175 | Dade | 49 | Male | Unknown | | | Non-FL resident | 06/12/20 |
| 47,176 | Dade | 24 | Female | Unknown | | | Non-FL resident | 06/12/20 |
| 47,177 | Dade | 27 | Male | Unknown | | | Non-FL resident | 06/12/20 |
| 47,178 | Dade | 24 | Female | Unknown | | | Non-FL resident | 06/12/20 |
| 47,179 | Dade | 61 | Female | Unknown | | | Non-FL resident | 06/12/20 |
| 47,180 | Dade | 21 | Female | Unknown | | | Non-FL resident | 06/12/20 |
| 47,181 | Dade | 30 | Female | Unknown | | | Non-FL resident | 06/12/20 |
| 47,182 | Dade | 30 | Male | Unknown | | | Non-FL resident | 06/12/20 |
| 47,183 | Dade | 31 | Male | Unknown | | | Non-FL resident | 06/12/20 |
| 47,184 | Dade | 26 | Male | Unknown | | | Non-FL resident | 06/12/20 |
| 47,185 | Dade | 52 | Female | Unknown | | | Non-FL resident | 06/12/20 |

Coronavirus: line list of cases

Data through Jun 23, 2020 verified as of Jun 24, 2020 at 09:25 AM

Data in this report are provisional and subject to change.

| Case | County | Age | Gender | Travel related | Travel detail | Contact with a confirmed case | Jurisdiction | Date case counted |
|--------|--------|-----|---------|----------------|---------------|-------------------------------|-----------------|-------------------|
| 47,186 | Dade | 22 | Female | Unknown | | | Non-FL resident | 06/12/20 |
| 47,187 | Dade | 52 | Male | Unknown | | | Non-FL resident | 06/12/20 |
| 47,188 | Dade | 25 | Male | Unknown | | | Non-FL resident | 06/12/20 |
| 47,189 | Dade | 24 | Male | Unknown | | | Non-FL resident | 06/12/20 |
| 47,190 | Dade | 26 | Male | Unknown | | | Non-FL resident | 06/12/20 |
| 47,191 | Dade | 56 | Male | Unknown | | | Non-FL resident | 06/12/20 |
| 47,192 | Dade | 43 | Female | Unknown | | | Non-FL resident | 06/12/20 |
| 47,193 | Dade | 33 | Female | Unknown | | | Non-FL resident | 06/12/20 |
| 47,194 | Dade | 21 | Male | Unknown | | | Non-FL resident | 06/12/20 |
| 47,195 | Dade | 18 | Female | Unknown | | | Non-FL resident | 06/12/20 |
| 47,196 | Dade | 68 | Female | Unknown | | | Non-FL resident | 06/12/20 |
| 47,197 | Dade | 56 | Female | Unknown | | | Non-FL resident | 06/12/20 |
| 47,198 | Dade | 24 | Male | Unknown | | | Non-FL resident | 06/12/20 |
| 47,199 | Dade | 27 | Female | Unknown | | | Non-FL resident | 06/12/20 |
| 47,200 | Dade | 46 | Male | Unknown | | | Non-FL resident | 06/12/20 |
| 47,201 | Dade | 52 | Male | Unknown | | | Non-FL resident | 06/12/20 |
| 47,202 | Dade | 64 | Male | Unknown | | | Non-FL resident | 06/12/20 |
| 47,203 | Dade | 36 | Male | Unknown | | | Non-FL resident | 06/12/20 |
| 47,204 | Dade | 31 | Male | Unknown | | | Non-FL resident | 06/12/20 |
| 47,205 | Dade | 63 | Male | Unknown | | | Non-FL resident | 06/12/20 |
| 47,206 | Dade | 56 | Female | Unknown | | | Non-FL resident | 06/12/20 |
| 47,207 | Dade | 47 | Female | Unknown | | | Non-FL resident | 06/12/20 |
| 47,208 | Dade | 21 | Male | Unknown | | | Non-FL resident | 06/12/20 |
| 47,209 | Dade | 40 | Female | Unknown | | | Non-FL resident | 06/12/20 |
| 47,210 | Dade | 24 | Male | Unknown | | | Non-FL resident | 06/12/20 |
| 47,211 | Dade | 32 | Male | Unknown | | | Non-FL resident | 06/12/20 |
| 47,212 | Dade | 33 | Male | Unknown | | | Non-FL resident | 06/12/20 |
| 47,213 | Dade | 46 | Male | Unknown | | | Non-FL resident | 06/12/20 |
| 47,214 | Dade | 38 | Female | Unknown | | | Non-FL resident | 06/12/20 |
| 47,215 | Dade | 20 | Male | Unknown | | | Non-FL resident | 06/12/20 |
| 47,216 | Dade | 20 | Male | Unknown | | | Non-FL resident | 06/12/20 |
| 47,217 | Dade | 34 | Female | Unknown | | | Non-FL resident | 06/12/20 |
| 47,218 | Dade | 54 | Male | Unknown | | | Non-FL resident | 06/12/20 |
| 47,219 | Dade | 25 | Female | Unknown | | | Non-FL resident | 06/12/20 |
| 47,220 | Dade | 29 | Male | Unknown | | | Non-FL resident | 06/12/20 |
| 47,221 | Dade | 51 | Male | Unknown | | | Non-FL resident | 06/12/20 |
| 47,222 | Dade | 48 | Female | Unknown | | | Non-FL resident | 06/12/20 |
| 47,223 | Dade | 32 | Male | Unknown | | | Non-FL resident | 06/12/20 |
| 47,224 | Dade | 33 | Female | Unknown | | Yes | Non-FL resident | 06/12/20 |
| 47,225 | Dade | 21 | Female | Unknown | | | Non-FL resident | 06/12/20 |
| 47,226 | Dade | 34 | Female | Unknown | | | Non-FL resident | 06/13/20 |
| 47,227 | Dade | 29 | Male | Unknown | | Unknown | Non-FL resident | 06/13/20 |
| 47,228 | Dade | 36 | Male | Unknown | | | Non-FL resident | 06/13/20 |
| 47,229 | Dade | 40 | Male | Unknown | | | Non-FL resident | 06/13/20 |
| 47,230 | Dade | 31 | Male | Unknown | | | Non-FL resident | 06/13/20 |
| 47,231 | Dade | 60 | Male | Unknown | | | Non-FL resident | 06/13/20 |
| 47,232 | Dade | 39 | Male | Unknown | | | Non-FL resident | 06/13/20 |
| 47,233 | Dade | 25 | Male | Unknown | | | Non-FL resident | 06/13/20 |
| 47,234 | Dade | 57 | Female | Unknown | | | Non-FL resident | 06/13/20 |
| 47,235 | Dade | 44 | Female | Unknown | | | Non-FL resident | 06/13/20 |
| 47,236 | Dade | 29 | Male | Unknown | | | Non-FL resident | 06/13/20 |
| 47,237 | Dade | 45 | Male | Unknown | | | Non-FL resident | 06/13/20 |
| 47,238 | Dade | 31 | Male | Unknown | | | Non-FL resident | 06/13/20 |
| 47,239 | Dade | 20 | Female | Unknown | | | Non-FL resident | 06/14/20 |
| 47,240 | Dade | 25 | Unknown | Unknown | | | Non-FL resident | 06/15/20 |
| 47,241 | Dade | 18 | Female | Unknown | | | Non-FL resident | 06/15/20 |
| 47,242 | Dade | 27 | Female | Unknown | | | Non-FL resident | 06/15/20 |
| 47,243 | Dade | 17 | Female | Unknown | | | Non-FL resident | 06/15/20 |
| 47,244 | Dade | 23 | Male | Unknown | | | Non-FL resident | 06/16/20 |
| 47,245 | Dade | 32 | Unknown | Unknown | | | Non-FL resident | 06/16/20 |
| 47,246 | Dade | 52 | Male | Unknown | | | Non-FL resident | 06/16/20 |
| 47,247 | Dade | 43 | Male | Unknown | | | Non-FL resident | 06/16/20 |

Coronavirus: line list of cases

Data through Jun 23, 2020 verified as of Jun 24, 2020 at 09:25 AM

Data in this report are provisional and subject to change.

| Case | County | Age | Gender | Travel related | Travel detail | Contact with a confirmed case | Jurisdiction | Date case counted |
|--------|--------|-----|--------|----------------|---------------|-------------------------------|------------------------|-------------------|
| 47,248 | Dade | 49 | Female | Unknown | | | Non-FL resident | 06/16/20 |
| 47,249 | Dade | 26 | Female | Unknown | | | Non-FL resident | 06/16/20 |
| 47,250 | Dade | 83 | Male | Unknown | | | Non-FL resident | 06/16/20 |
| 47,251 | Dade | 29 | Female | Unknown | | | Non-FL resident | 06/16/20 |
| 47,252 | Dade | 19 | Female | Unknown | | | Non-FL resident | 06/16/20 |
| 47,253 | Dade | 20 | Male | Unknown | | | Non-FL resident | 06/16/20 |
| 47,254 | Dade | 11 | Female | Unknown | | | Non-FL resident | 06/16/20 |
| 47,255 | Dade | 57 | Male | Unknown | | | Non-FL resident | 06/16/20 |
| 47,256 | Dade | 52 | Female | Unknown | | | Non-FL resident | 06/16/20 |
| 47,257 | Dade | 27 | Female | Unknown | | | Non-FL resident | 06/16/20 |
| 47,258 | Dade | 72 | Female | Unknown | | | Non-FL resident | 06/16/20 |
| 47,259 | Dade | 59 | Female | Unknown | | | Non-FL resident | 06/16/20 |
| 47,260 | Dade | 33 | Male | Unknown | | | Non-FL resident | 06/16/20 |
| 47,261 | Dade | 39 | Female | Unknown | | | Non-FL resident | 06/16/20 |
| 47,262 | Dade | 34 | Female | Unknown | | | Non-FL resident | 06/16/20 |
| 47,263 | Dade | 38 | Female | Unknown | | | Non-FL resident | 06/16/20 |
| 47,264 | Dade | 21 | Female | Unknown | | | Non-FL resident | 06/16/20 |
| 47,265 | Dade | 65 | Female | Unknown | | | Non-FL resident | 06/16/20 |
| 47,266 | Dade | 33 | Male | Unknown | | | Non-FL resident | 06/16/20 |
| 47,267 | Dade | 49 | Female | Unknown | | Unknown | Non-FL resident | 06/17/20 |
| 47,268 | Dade | 60 | Male | Yes | NJ | Unknown | Non-FL resident | 06/17/20 |
| 47,269 | Dade | 33 | Female | Unknown | | | Non-FL resident | 06/17/20 |
| 47,270 | Dade | 62 | Female | Unknown | | | Non-FL resident | 06/18/20 |
| 47,271 | Dade | 32 | Female | Unknown | | | Non-FL resident | 06/18/20 |
| 47,272 | Dade | 25 | Female | Unknown | | | Non-FL resident | 06/19/20 |
| 47,273 | Dade | 54 | Male | Unknown | | | Non-FL resident | 06/19/20 |
| 47,274 | Dade | 40 | Male | Unknown | | | Non-FL resident | 06/19/20 |
| 47,275 | Dade | 31 | Female | Unknown | | | Non-FL resident | 06/20/20 |
| 47,276 | Dade | 29 | Male | Unknown | | | Non-FL resident | 06/20/20 |
| 47,277 | Dade | 72 | Male | Unknown | | | Non-FL resident | 06/21/20 |
| 47,278 | Dade | 45 | Male | Unknown | | | Non-FL resident | 06/21/20 |
| 47,279 | Dade | 46 | Male | Unknown | | | Non-FL resident | 06/22/20 |
| 47,280 | Dade | 56 | Male | Unknown | | | Non-FL resident | 06/22/20 |
| 47,281 | Dade | 60 | Male | Unknown | | | Non-FL resident | 06/22/20 |
| 47,282 | Dade | 35 | Male | Unknown | | | Non-FL resident | 06/23/20 |
| 47,283 | Dade | 31 | Male | Unknown | | | Non-FL resident | 06/23/20 |
| 47,284 | Dade | 32 | Male | Unknown | | | Non-FL resident | 06/23/20 |
| 47,285 | Dade | | Female | Unknown | | | Non-FL resident | 06/23/20 |
| 47,286 | Dade | | Male | Unknown | | | Non-FL resident | 06/23/20 |
| 47,287 | Dade | | Female | Unknown | | | Non-FL resident | 06/23/20 |
| 47,288 | Dade | | Female | Unknown | | | Non-FL resident | 06/23/20 |
| 47,289 | Dade | | Female | Unknown | | | Non-FL resident | 06/23/20 |
| 47,290 | Dade | | Female | Unknown | | | Non-FL resident | 06/23/20 |
| 47,291 | Dade | | Female | Unknown | | | Non-FL resident | 06/23/20 |
| 47,292 | Dade | | Female | Unknown | | | Non-FL resident | 06/23/20 |
| 47,293 | Dade | | Male | Unknown | | | Non-FL resident | 06/23/20 |
| 47,294 | Dade | | Female | Unknown | | | Non-FL resident | 06/23/20 |
| 47,295 | Dade | | Male | Unknown | | | Non-FL resident | 06/23/20 |
| 47,296 | Dade | | Female | Unknown | | | Non-FL resident | 06/23/20 |
| 47,297 | Dade | | Female | Unknown | | | Non-FL resident | 06/23/20 |
| 47,298 | Dade | | Male | Unknown | | | Non-FL resident | 06/23/20 |
| 47,299 | Dade | | Male | Unknown | | | Non-FL resident | 06/23/20 |
| 47,300 | Dade | | Male | Unknown | | | Non-FL resident | 06/23/20 |
| 47,301 | Dade | | Female | Unknown | | | Non-FL resident | 06/23/20 |
| 47,302 | Dade | | Male | Unknown | | | Non-FL resident | 06/23/20 |
| 47,303 | Dade | 27 | Female | Unknown | | | Non-FL resident | 06/23/20 |
| 47,304 | Dade | 64 | Male | Yes | JAPAN | Unknown | Not diagnosed/isolated | 03/04/20 |
| 47,305 | Desoto | 32 | Male | No | | Yes | FL resident | 03/22/20 |
| 47,306 | Desoto | 27 | Female | No | | Yes | FL resident | 03/25/20 |
| 47,307 | Desoto | 32 | Male | No | | Yes | FL resident | 03/25/20 |
| 47,308 | Desoto | 28 | Male | No | | Yes | FL resident | 03/25/20 |
| 47,309 | Desoto | 63 | Male | No | | Yes | FL resident | 03/26/20 |

Coronavirus: line list of cases

Data through Jun 23, 2020 verified as of Jun 24, 2020 at 09:25 AM

Data in this report are provisional and subject to change.

| Case | County | Age | Gender | Travel related | Travel detail | Contact with a confirmed case | Jurisdiction | Date case counted |
|--------|--------|-----|--------|----------------|---------------|-------------------------------|--------------|-------------------|
| 47,310 | Desoto | 56 | Female | No | | No | FL resident | 03/27/20 |
| 47,311 | Desoto | 91 | Male | No | | Yes | FL resident | 03/27/20 |
| 47,312 | Desoto | 60 | Male | Yes | FL; MA | Unknown | FL resident | 04/02/20 |
| 47,313 | Desoto | 77 | Male | No | | Yes | FL resident | 04/03/20 |
| 47,314 | Desoto | 78 | Male | No | | Yes | FL resident | 04/03/20 |
| 47,315 | Desoto | 92 | Female | No | | Unknown | FL resident | 04/03/20 |
| 47,316 | Desoto | 30 | Male | No | | Yes | FL resident | 04/05/20 |
| 47,317 | Desoto | 65 | Male | No | | Yes | FL resident | 04/06/20 |
| 47,318 | Desoto | 72 | Female | No | | Yes | FL resident | 04/06/20 |
| 47,319 | Desoto | 64 | Male | Yes | CA; FL | Yes | FL resident | 04/06/20 |
| 47,320 | Desoto | 77 | Female | No | | Yes | FL resident | 04/06/20 |
| 47,321 | Desoto | 64 | Female | No | | Yes | FL resident | 04/08/20 |
| 47,322 | Desoto | 73 | Female | No | | Yes | FL resident | 04/08/20 |
| 47,323 | Desoto | 49 | Female | Yes | FL; SC | Unknown | FL resident | 04/08/20 |
| 47,324 | Desoto | 54 | Male | No | | Yes | FL resident | 04/09/20 |
| 47,325 | Desoto | 57 | Male | No | | Yes | FL resident | 04/12/20 |
| 47,326 | Desoto | 60 | Male | No | | Yes | FL resident | 04/12/20 |
| 47,327 | Desoto | 44 | Male | No | | Yes | FL resident | 04/16/20 |
| 47,328 | Desoto | 53 | Female | No | | Yes | FL resident | 04/17/20 |
| 47,329 | Desoto | 68 | Male | No | | Yes | FL resident | 04/24/20 |
| 47,330 | Desoto | 68 | Female | No | | Yes | FL resident | 04/27/20 |
| 47,331 | Desoto | 91 | Male | No | | Unknown | FL resident | 04/28/20 |
| 47,332 | Desoto | 35 | Female | No | | Yes | FL resident | 04/28/20 |
| 47,333 | Desoto | 27 | Female | No | | Yes | FL resident | 04/29/20 |
| 47,334 | Desoto | 83 | Female | No | | Yes | FL resident | 04/30/20 |
| 47,335 | Desoto | 86 | Male | No | | Yes | FL resident | 05/01/20 |
| 47,336 | Desoto | 47 | Female | No | | Yes | FL resident | 05/02/20 |
| 47,337 | Desoto | 46 | Male | No | | Unknown | FL resident | 05/03/20 |
| 47,338 | Desoto | 69 | Male | No | | Unknown | FL resident | 05/03/20 |
| 47,339 | Desoto | 60 | Male | No | | Unknown | FL resident | 05/03/20 |
| 47,340 | Desoto | 64 | Male | No | | Unknown | FL resident | 05/03/20 |
| 47,341 | Desoto | 44 | Male | No | | Unknown | FL resident | 05/03/20 |
| 47,342 | Desoto | 61 | Male | No | | Unknown | FL resident | 05/03/20 |
| 47,343 | Desoto | 34 | Female | No | | Yes | FL resident | 05/03/20 |
| 47,344 | Desoto | 51 | Male | No | | Unknown | FL resident | 05/04/20 |
| 47,345 | Desoto | 38 | Male | Yes | FL; MEXICO | Yes | FL resident | 05/05/20 |
| 47,346 | Desoto | 21 | Female | No | | Yes | FL resident | 05/05/20 |
| 47,347 | Desoto | 60 | Male | No | | Yes | FL resident | 05/08/20 |
| 47,348 | Desoto | 59 | Female | No | | Yes | FL resident | 05/08/20 |
| 47,349 | Desoto | 38 | Male | No | | Unknown | FL resident | 05/08/20 |
| 47,350 | Desoto | 68 | Female | No | | Yes | FL resident | 05/08/20 |
| 47,351 | Desoto | 52 | Female | Unknown | | Yes | FL resident | 05/09/20 |
| 47,352 | Desoto | 47 | Female | No | | Unknown | FL resident | 05/10/20 |
| 47,353 | Desoto | 27 | Male | Yes | FL; MEXICO | Yes | FL resident | 05/10/20 |
| 47,354 | Desoto | 58 | Female | No | | Yes | FL resident | 05/10/20 |
| 47,355 | Desoto | 70 | Male | No | | Yes | FL resident | 05/11/20 |
| 47,356 | Desoto | 54 | Female | No | | Yes | FL resident | 05/12/20 |
| 47,357 | Desoto | 55 | Male | No | | Yes | FL resident | 05/13/20 |
| 47,358 | Desoto | 82 | Female | No | | Yes | FL resident | 05/13/20 |
| 47,359 | Desoto | 34 | Female | No | | Yes | FL resident | 05/13/20 |
| 47,360 | Desoto | 49 | Female | No | | Unknown | FL resident | 05/13/20 |
| 47,361 | Desoto | 31 | Female | No | | Yes | FL resident | 05/13/20 |
| 47,362 | Desoto | 20 | Female | No | | Yes | FL resident | 05/13/20 |
| 47,363 | Desoto | 57 | Male | Yes | FL; GA | Unknown | FL resident | 05/14/20 |
| 47,364 | Desoto | 57 | Male | No | | Yes | FL resident | 05/14/20 |
| 47,365 | Desoto | 28 | Male | No | | Yes | FL resident | 05/16/20 |
| 47,366 | Desoto | 67 | Female | No | | Yes | FL resident | 05/16/20 |
| 47,367 | Desoto | 39 | Female | No | | Unknown | FL resident | 05/16/20 |
| 47,368 | Desoto | 7 | Female | No | | Yes | FL resident | 05/16/20 |
| 47,369 | Desoto | 36 | Female | No | | Yes | FL resident | 05/16/20 |
| 47,370 | Desoto | 10 | Female | No | | Yes | FL resident | 05/16/20 |
| 47,371 | Desoto | 35 | Female | No | | Yes | FL resident | 05/17/20 |

Coronavirus: line list of cases

Data through Jun 23, 2020 verified as of Jun 24, 2020 at 09:25 AM

Data in this report are provisional and subject to change.

| Case | County | Age | Gender | Travel related | Travel detail | Contact with a confirmed case | Jurisdiction | Date case counted |
|--------|--------|-----|--------|----------------|---------------|-------------------------------|--------------|-------------------|
| 47,372 | Desoto | 33 | Male | No | | Yes | FL resident | 05/18/20 |
| 47,373 | Desoto | 72 | Female | No | | Unknown | FL resident | 05/18/20 |
| 47,374 | Desoto | 92 | Male | No | | Unknown | FL resident | 05/19/20 |
| 47,375 | Desoto | 27 | Female | No | | Unknown | FL resident | 05/19/20 |
| 47,376 | Desoto | 35 | Male | No | | Yes | FL resident | 05/20/20 |
| 47,377 | Desoto | 38 | Male | No | | Yes | FL resident | 05/20/20 |
| 47,378 | Desoto | 29 | Female | No | | Yes | FL resident | 05/20/20 |
| 47,379 | Desoto | 11 | Female | No | | Yes | FL resident | 05/20/20 |
| 47,380 | Desoto | 41 | Male | No | | Yes | FL resident | 05/20/20 |
| 47,381 | Desoto | 12 | Female | No | | Yes | FL resident | 05/20/20 |
| 47,382 | Desoto | 54 | Female | No | | Yes | FL resident | 05/20/20 |
| 47,383 | Desoto | 15 | Male | No | | Yes | FL resident | 05/20/20 |
| 47,384 | Desoto | 68 | Female | No | | Unknown | FL resident | 05/20/20 |
| 47,385 | Desoto | 15 | Female | No | | Yes | FL resident | 05/20/20 |
| 47,386 | Desoto | 23 | Male | No | | Yes | FL resident | 05/20/20 |
| 47,387 | Desoto | 9 | Female | No | | Yes | FL resident | 05/20/20 |
| 47,388 | Desoto | 7 | Female | No | | Yes | FL resident | 05/20/20 |
| 47,389 | Desoto | 67 | Male | No | | Unknown | FL resident | 05/20/20 |
| 47,390 | Desoto | 71 | Male | No | | Yes | FL resident | 05/20/20 |
| 47,391 | Desoto | 28 | Male | No | | Yes | FL resident | 05/20/20 |
| 47,392 | Desoto | 42 | Male | No | | Yes | FL resident | 05/20/20 |
| 47,393 | Desoto | 62 | Male | No | | Unknown | FL resident | 05/20/20 |
| 47,394 | Desoto | 58 | Female | No | | Unknown | FL resident | 05/20/20 |
| 47,395 | Desoto | 26 | Female | No | | Yes | FL resident | 05/20/20 |
| 47,396 | Desoto | 25 | Female | No | | Yes | FL resident | 05/20/20 |
| 47,397 | Desoto | 22 | Female | No | | Yes | FL resident | 05/20/20 |
| 47,398 | Desoto | 28 | Female | Unknown | | Yes | FL resident | 05/20/20 |
| 47,399 | Desoto | 12 | Female | No | | Yes | FL resident | 05/21/20 |
| 47,400 | Desoto | 60 | Male | No | | Unknown | FL resident | 05/21/20 |
| 47,401 | Desoto | 69 | Male | No | | Yes | FL resident | 05/22/20 |
| 47,402 | Desoto | 27 | Male | No | | No | FL resident | 05/22/20 |
| 47,403 | Desoto | 41 | Male | No | | Yes | FL resident | 05/22/20 |
| 47,404 | Desoto | 38 | Female | No | | Unknown | FL resident | 05/22/20 |
| 47,405 | Desoto | 8 | Female | No | | Yes | FL resident | 05/22/20 |
| 47,406 | Desoto | 39 | Male | No | | Yes | FL resident | 05/23/20 |
| 47,407 | Desoto | 35 | Male | No | | Yes | FL resident | 05/23/20 |
| 47,408 | Desoto | 33 | Male | No | | Yes | FL resident | 05/23/20 |
| 47,409 | Desoto | 23 | Female | No | | Yes | FL resident | 05/23/20 |
| 47,410 | Desoto | 31 | Male | No | | Yes | FL resident | 05/23/20 |
| 47,411 | Desoto | 53 | Male | No | | Unknown | FL resident | 05/23/20 |
| 47,412 | Desoto | 24 | Male | No | | Yes | FL resident | 05/23/20 |
| 47,413 | Desoto | 34 | Male | No | | Yes | FL resident | 05/23/20 |
| 47,414 | Desoto | 50 | Male | No | | Yes | FL resident | 05/23/20 |
| 47,415 | Desoto | 34 | Male | No | | Yes | FL resident | 05/23/20 |
| 47,416 | Desoto | 28 | Male | No | | Unknown | FL resident | 05/23/20 |
| 47,417 | Desoto | 41 | Male | No | | Unknown | FL resident | 05/23/20 |
| 47,418 | Desoto | 68 | Male | No | | Unknown | FL resident | 05/24/20 |
| 47,419 | Desoto | 23 | Male | No | | Yes | FL resident | 05/24/20 |
| 47,420 | Desoto | 67 | Male | No | | Yes | FL resident | 05/25/20 |
| 47,421 | Desoto | 41 | Male | No | | Yes | FL resident | 05/25/20 |
| 47,422 | Desoto | 74 | Female | No | | Unknown | FL resident | 05/25/20 |
| 47,423 | Desoto | 64 | Female | No | | Yes | FL resident | 05/26/20 |
| 47,424 | Desoto | 17 | Male | No | | Yes | FL resident | 05/26/20 |
| 47,425 | Desoto | 44 | Male | No | | Yes | FL resident | 05/26/20 |
| 47,426 | Desoto | 57 | Male | No | | Unknown | FL resident | 05/26/20 |
| 47,427 | Desoto | 34 | Male | No | | Unknown | FL resident | 05/26/20 |
| 47,428 | Desoto | 55 | Female | No | | Unknown | FL resident | 05/27/20 |
| 47,429 | Desoto | 37 | Female | No | | Yes | FL resident | 05/27/20 |
| 47,430 | Desoto | 35 | Male | No | | Yes | FL resident | 05/27/20 |
| 47,431 | Desoto | 25 | Male | No | | Yes | FL resident | 05/27/20 |
| 47,432 | Desoto | 23 | Male | No | | Yes | FL resident | 05/27/20 |
| 47,433 | Desoto | 30 | Male | No | | Yes | FL resident | 05/27/20 |

Coronavirus: line list of cases

Data through Jun 23, 2020 verified as of Jun 24, 2020 at 09:25 AM

Data in this report are provisional and subject to change.

| Case | County | Age | Gender | Travel related | Travel detail | Contact with a confirmed case | Jurisdiction | Date case counted |
|--------|--------|-----|---------|----------------|---------------|-------------------------------|--------------|-------------------|
| 47,434 | Desoto | 49 | Male | Unknown | | Yes | FL resident | 05/27/20 |
| 47,435 | Desoto | 28 | Male | No | | Yes | FL resident | 05/27/20 |
| 47,436 | Desoto | 30 | Male | Unknown | | Yes | FL resident | 05/28/20 |
| 47,437 | Desoto | 51 | Female | Unknown | | Yes | FL resident | 05/28/20 |
| 47,438 | Desoto | 56 | Male | No | | Yes | FL resident | 05/28/20 |
| 47,439 | Desoto | 37 | Male | No | | Yes | FL resident | 05/28/20 |
| 47,440 | Desoto | 21 | Male | No | | Yes | FL resident | 05/28/20 |
| 47,441 | Desoto | 24 | Male | No | | Yes | FL resident | 05/28/20 |
| 47,442 | Desoto | 28 | Male | No | | Yes | FL resident | 05/28/20 |
| 47,443 | Desoto | 20 | Male | No | | Yes | FL resident | 05/28/20 |
| 47,444 | Desoto | 58 | Male | Unknown | | Yes | FL resident | 05/28/20 |
| 47,445 | Desoto | 20 | Male | No | | Yes | FL resident | 05/28/20 |
| 47,446 | Desoto | 30 | Male | Unknown | | | FL resident | 05/28/20 |
| 47,447 | Desoto | 47 | Male | Unknown | | Yes | FL resident | 05/28/20 |
| 47,448 | Desoto | 45 | Female | Unknown | | Yes | FL resident | 05/28/20 |
| 47,449 | Desoto | 35 | Male | No | | Yes | FL resident | 05/28/20 |
| 47,450 | Desoto | 43 | Male | No | | Yes | FL resident | 05/28/20 |
| 47,451 | Desoto | 40 | Female | No | | Yes | FL resident | 05/28/20 |
| 47,452 | Desoto | 23 | Male | Unknown | | Yes | FL resident | 05/28/20 |
| 47,453 | Desoto | 30 | Male | Unknown | | | FL resident | 05/28/20 |
| 47,454 | Desoto | 52 | Male | Unknown | | Yes | FL resident | 05/28/20 |
| 47,455 | Desoto | 30 | Female | Unknown | | Yes | FL resident | 05/28/20 |
| 47,456 | Desoto | 28 | Unknown | Unknown | | | FL resident | 05/28/20 |
| 47,457 | Desoto | 29 | Male | No | | Yes | FL resident | 05/28/20 |
| 47,458 | Desoto | 34 | Male | No | | Yes | FL resident | 05/28/20 |
| 47,459 | Desoto | 18 | Male | Unknown | | Yes | FL resident | 05/28/20 |
| 47,460 | Desoto | 26 | Male | Unknown | | Yes | FL resident | 05/28/20 |
| 47,461 | Desoto | 22 | Male | Unknown | | Yes | FL resident | 05/28/20 |
| 47,462 | Desoto | 28 | Male | No | | Yes | FL resident | 05/28/20 |
| 47,463 | Desoto | 48 | Male | No | | Yes | FL resident | 05/28/20 |
| 47,464 | Desoto | 40 | Female | No | | Yes | FL resident | 05/28/20 |
| 47,465 | Desoto | 29 | Male | No | | Yes | FL resident | 05/28/20 |
| 47,466 | Desoto | 56 | Male | No | | Yes | FL resident | 05/28/20 |
| 47,467 | Desoto | 34 | Female | Unknown | | No | FL resident | 05/28/20 |
| 47,468 | Desoto | 30 | Male | No | | Yes | FL resident | 05/28/20 |
| 47,469 | Desoto | 11 | Male | Unknown | | No | FL resident | 05/28/20 |
| 47,470 | Desoto | 33 | Female | Unknown | | Yes | FL resident | 05/28/20 |
| 47,471 | Desoto | 17 | Male | Unknown | | Unknown | FL resident | 05/28/20 |
| 47,472 | Desoto | 19 | Male | Unknown | | Yes | FL resident | 05/28/20 |
| 47,473 | Desoto | 32 | Male | Unknown | | Yes | FL resident | 05/28/20 |
| 47,474 | Desoto | 45 | Male | No | | Unknown | FL resident | 05/28/20 |
| 47,475 | Desoto | 54 | Female | Yes | FL; TX | Yes | FL resident | 05/29/20 |
| 47,476 | Desoto | 36 | Male | No | | Yes | FL resident | 05/29/20 |
| 47,477 | Desoto | 53 | Female | No | | Yes | FL resident | 05/29/20 |
| 47,478 | Desoto | 58 | Male | No | | Yes | FL resident | 05/30/20 |
| 47,479 | Desoto | 38 | Female | No | | Yes | FL resident | 05/30/20 |
| 47,480 | Desoto | 45 | Female | Unknown | | Yes | FL resident | 05/30/20 |
| 47,481 | Desoto | 34 | Female | Unknown | | Yes | FL resident | 05/30/20 |
| 47,482 | Desoto | 18 | Male | Unknown | | Unknown | FL resident | 05/30/20 |
| 47,483 | Desoto | 40 | Female | Unknown | | Yes | FL resident | 05/30/20 |
| 47,484 | Desoto | 54 | Female | No | | Yes | FL resident | 05/30/20 |
| 47,485 | Desoto | 0 | Male | No | | Yes | FL resident | 05/30/20 |
| 47,486 | Desoto | 0 | Female | Unknown | | Yes | FL resident | 05/30/20 |
| 47,487 | Desoto | 41 | Female | No | | Yes | FL resident | 05/31/20 |
| 47,488 | Desoto | 67 | Female | No | | Unknown | FL resident | 06/01/20 |
| 47,489 | Desoto | 68 | Male | No | | Yes | FL resident | 06/01/20 |
| 47,490 | Desoto | 24 | Female | No | | Yes | FL resident | 06/01/20 |
| 47,491 | Desoto | 33 | Female | No | | Yes | FL resident | 06/01/20 |
| 47,492 | Desoto | 21 | Female | No | | No | FL resident | 06/01/20 |
| 47,493 | Desoto | 79 | Male | No | | Yes | FL resident | 06/01/20 |
| 47,494 | Desoto | 29 | Male | No | | Unknown | FL resident | 06/01/20 |
| 47,495 | Desoto | 23 | Male | No | | Yes | FL resident | 06/01/20 |

Coronavirus: line list of cases

Data through Jun 23, 2020 verified as of Jun 24, 2020 at 09:25 AM

Data in this report are provisional and subject to change.

| Case | County | Age | Gender | Travel related | Travel detail | Contact with a confirmed case | Jurisdiction | Date case counted |
|--------|--------|-----|--------|----------------|---------------|-------------------------------|--------------|-------------------|
| 47,496 | Desoto | 47 | Female | No | | Yes | FL resident | 06/01/20 |
| 47,497 | Desoto | 14 | Female | No | | Yes | FL resident | 06/01/20 |
| 47,498 | Desoto | 55 | Female | No | | Yes | FL resident | 06/01/20 |
| 47,499 | Desoto | 16 | Male | No | | Yes | FL resident | 06/01/20 |
| 47,500 | Desoto | 17 | Female | No | | Yes | FL resident | 06/01/20 |
| 47,501 | Desoto | 19 | Female | No | | Yes | FL resident | 06/01/20 |
| 47,502 | Desoto | 24 | Male | No | | Unknown | FL resident | 06/02/20 |
| 47,503 | Desoto | 39 | Female | No | | Yes | FL resident | 06/02/20 |
| 47,504 | Desoto | 87 | Male | No | | Yes | FL resident | 06/02/20 |
| 47,505 | Desoto | 47 | Male | No | | No | FL resident | 06/03/20 |
| 47,506 | Desoto | 40 | Male | No | | Yes | FL resident | 06/03/20 |
| 47,507 | Desoto | 56 | Male | No | | Unknown | FL resident | 06/03/20 |
| 47,508 | Desoto | 35 | Female | No | | Yes | FL resident | 06/03/20 |
| 47,509 | Desoto | 9 | Female | No | | Yes | FL resident | 06/03/20 |
| 47,510 | Desoto | 55 | Female | No | | Yes | FL resident | 06/03/20 |
| 47,511 | Desoto | 47 | Male | No | | Yes | FL resident | 06/03/20 |
| 47,512 | Desoto | 48 | Male | No | | Yes | FL resident | 06/03/20 |
| 47,513 | Desoto | 57 | Female | No | | Yes | FL resident | 06/03/20 |
| 47,514 | Desoto | 57 | Female | No | | Yes | FL resident | 06/03/20 |
| 47,515 | Desoto | 42 | Female | No | | Yes | FL resident | 06/03/20 |
| 47,516 | Desoto | 60 | Female | No | | Yes | FL resident | 06/03/20 |
| 47,517 | Desoto | 4 | Female | No | | Yes | FL resident | 06/03/20 |
| 47,518 | Desoto | 11 | Male | No | | Yes | FL resident | 06/03/20 |
| 47,519 | Desoto | 11 | Male | No | | Yes | FL resident | 06/03/20 |
| 47,520 | Desoto | 32 | Female | No | | Yes | FL resident | 06/03/20 |
| 47,521 | Desoto | 58 | Female | Unknown | | Yes | FL resident | 06/03/20 |
| 47,522 | Desoto | 44 | Male | No | | Unknown | FL resident | 06/03/20 |
| 47,523 | Desoto | 9 | Female | No | | Yes | FL resident | 06/03/20 |
| 47,524 | Desoto | 27 | Female | No | | Yes | FL resident | 06/04/20 |
| 47,525 | Desoto | 40 | Female | No | | Yes | FL resident | 06/04/20 |
| 47,526 | Desoto | 67 | Female | No | | Yes | FL resident | 06/04/20 |
| 47,527 | Desoto | 63 | Male | No | | Yes | FL resident | 06/04/20 |
| 47,528 | Desoto | 48 | Male | No | | Yes | FL resident | 06/04/20 |
| 47,529 | Desoto | 70 | Female | No | | Yes | FL resident | 06/05/20 |
| 47,530 | Desoto | 50 | Male | Unknown | | Yes | FL resident | 06/05/20 |
| 47,531 | Desoto | 40 | Female | No | | Yes | FL resident | 06/05/20 |
| 47,532 | Desoto | 17 | Female | No | | Yes | FL resident | 06/05/20 |
| 47,533 | Desoto | 14 | Male | No | | Yes | FL resident | 06/05/20 |
| 47,534 | Desoto | 10 | Male | No | | Yes | FL resident | 06/05/20 |
| 47,535 | Desoto | 13 | Male | No | | Yes | FL resident | 06/05/20 |
| 47,536 | Desoto | 2 | Male | No | | Yes | FL resident | 06/05/20 |
| 47,537 | Desoto | 2 | Female | No | | Yes | FL resident | 06/05/20 |
| 47,538 | Desoto | 30 | Female | No | | Yes | FL resident | 06/05/20 |
| 47,539 | Desoto | 20 | Female | No | | Yes | FL resident | 06/05/20 |
| 47,540 | Desoto | 25 | Male | No | | Yes | FL resident | 06/05/20 |
| 47,541 | Desoto | 66 | Male | No | | Yes | FL resident | 06/05/20 |
| 47,542 | Desoto | 29 | Female | No | | Yes | FL resident | 06/05/20 |
| 47,543 | Desoto | 4 | Male | No | | Yes | FL resident | 06/05/20 |
| 47,544 | Desoto | 14 | Male | No | | Yes | FL resident | 06/05/20 |
| 47,545 | Desoto | 24 | Male | No | | Unknown | FL resident | 06/05/20 |
| 47,546 | Desoto | 35 | Female | No | | Yes | FL resident | 06/05/20 |
| 47,547 | Desoto | 46 | Female | No | | Yes | FL resident | 06/05/20 |
| 47,548 | Desoto | 62 | Female | No | | Yes | FL resident | 06/05/20 |
| 47,549 | Desoto | 7 | Female | No | | Yes | FL resident | 06/05/20 |
| 47,550 | Desoto | 3 | Male | No | | Yes | FL resident | 06/05/20 |
| 47,551 | Desoto | 15 | Female | No | | Yes | FL resident | 06/05/20 |
| 47,552 | Desoto | 30 | Male | No | | Yes | FL resident | 06/05/20 |
| 47,553 | Desoto | 35 | Male | No | | Yes | FL resident | 06/05/20 |
| 47,554 | Desoto | 52 | Male | No | | Yes | FL resident | 06/05/20 |
| 47,555 | Desoto | 29 | Female | No | | Yes | FL resident | 06/05/20 |
| 47,556 | Desoto | 29 | Female | No | | Unknown | FL resident | 06/05/20 |
| 47,557 | Desoto | 12 | Male | No | | Yes | FL resident | 06/05/20 |

Coronavirus: line list of cases

Data through Jun 23, 2020 verified as of Jun 24, 2020 at 09:25 AM

Data in this report are provisional and subject to change.

| Case | County | Age | Gender | Travel related | Travel detail | Contact with a confirmed case | Jurisdiction | Date case counted |
|--------|--------|-----|--------|----------------|---------------|-------------------------------|--------------|-------------------|
| 47,558 | Desoto | 3 | Female | No | | Yes | FL resident | 06/05/20 |
| 47,559 | Desoto | 24 | Female | No | | Yes | FL resident | 06/05/20 |
| 47,560 | Desoto | 2 | Female | No | | Yes | FL resident | 06/05/20 |
| 47,561 | Desoto | 15 | Female | No | | Yes | FL resident | 06/05/20 |
| 47,562 | Desoto | 3 | Male | No | | Yes | FL resident | 06/05/20 |
| 47,563 | Desoto | 47 | Female | No | | Yes | FL resident | 06/06/20 |
| 47,564 | Desoto | 7 | Female | Unknown | | Yes | FL resident | 06/06/20 |
| 47,565 | Desoto | 64 | Male | No | | Yes | FL resident | 06/06/20 |
| 47,566 | Desoto | 5 | Male | No | | Yes | FL resident | 06/06/20 |
| 47,567 | Desoto | 21 | Female | No | | Yes | FL resident | 06/07/20 |
| 47,568 | Desoto | 38 | Female | No | | Yes | FL resident | 06/07/20 |
| 47,569 | Desoto | 7 | Female | No | | Yes | FL resident | 06/07/20 |
| 47,570 | Desoto | 50 | Female | No | | Yes | FL resident | 06/07/20 |
| 47,571 | Desoto | 43 | Male | No | | Unknown | FL resident | 06/07/20 |
| 47,572 | Desoto | 28 | Male | No | | Yes | FL resident | 06/07/20 |
| 47,573 | Desoto | 22 | Male | No | | No | FL resident | 06/07/20 |
| 47,574 | Desoto | 46 | Male | No | | Yes | FL resident | 06/07/20 |
| 47,575 | Desoto | 2 | Female | No | | Yes | FL resident | 06/07/20 |
| 47,576 | Desoto | 23 | Male | No | | Yes | FL resident | 06/07/20 |
| 47,577 | Desoto | 55 | Male | No | | Yes | FL resident | 06/07/20 |
| 47,578 | Desoto | 40 | Male | No | | Yes | FL resident | 06/07/20 |
| 47,579 | Desoto | 5 | Male | No | | Yes | FL resident | 06/07/20 |
| 47,580 | Desoto | 38 | Female | Yes | FL; IL | No | FL resident | 06/07/20 |
| 47,581 | Desoto | 24 | Female | No | | No | FL resident | 06/07/20 |
| 47,582 | Desoto | 45 | Male | No | | Yes | FL resident | 06/07/20 |
| 47,583 | Desoto | 87 | Male | No | | Yes | FL resident | 06/07/20 |
| 47,584 | Desoto | 47 | Female | No | | Yes | FL resident | 06/07/20 |
| 47,585 | Desoto | 21 | Female | No | | Yes | FL resident | 06/07/20 |
| 47,586 | Desoto | 61 | Male | No | | Yes | FL resident | 06/08/20 |
| 47,587 | Desoto | 43 | Female | No | | Yes | FL resident | 06/08/20 |
| 47,588 | Desoto | 37 | Male | No | | Yes | FL resident | 06/08/20 |
| 47,589 | Desoto | 31 | Female | No | | Yes | FL resident | 06/08/20 |
| 47,590 | Desoto | 13 | Male | No | | Yes | FL resident | 06/08/20 |
| 47,591 | Desoto | 8 | Male | No | | Yes | FL resident | 06/08/20 |
| 47,592 | Desoto | 36 | Male | No | | Yes | FL resident | 06/08/20 |
| 47,593 | Desoto | 59 | Male | No | | Yes | FL resident | 06/08/20 |
| 47,594 | Desoto | 22 | Male | No | | Yes | FL resident | 06/08/20 |
| 47,595 | Desoto | 13 | Female | No | | Yes | FL resident | 06/08/20 |
| 47,596 | Desoto | 34 | Male | No | | Yes | FL resident | 06/08/20 |
| 47,597 | Desoto | 32 | Female | No | | Yes | FL resident | 06/08/20 |
| 47,598 | Desoto | 32 | Male | No | | Yes | FL resident | 06/08/20 |
| 47,599 | Desoto | 48 | Female | No | | Yes | FL resident | 06/08/20 |
| 47,600 | Desoto | 12 | Female | No | | Yes | FL resident | 06/09/20 |
| 47,601 | Desoto | 10 | Male | No | | Yes | FL resident | 06/09/20 |
| 47,602 | Desoto | 57 | Male | No | | No | FL resident | 06/09/20 |
| 47,603 | Desoto | 92 | Male | No | | No | FL resident | 06/10/20 |
| 47,604 | Desoto | 32 | Male | No | | Yes | FL resident | 06/10/20 |
| 47,605 | Desoto | 41 | Male | No | | No | FL resident | 06/10/20 |
| 47,606 | Desoto | 24 | Male | No | | Yes | FL resident | 06/10/20 |
| 47,607 | Desoto | 59 | Male | No | | No | FL resident | 06/10/20 |
| 47,608 | Desoto | 14 | Male | No | | Yes | FL resident | 06/10/20 |
| 47,609 | Desoto | 57 | Female | No | | Yes | FL resident | 06/11/20 |
| 47,610 | Desoto | 13 | Male | No | | Yes | FL resident | 06/11/20 |
| 47,611 | Desoto | 40 | Female | Unknown | | No | FL resident | 06/11/20 |
| 47,612 | Desoto | 9 | Male | No | | Yes | FL resident | 06/11/20 |
| 47,613 | Desoto | 9 | Female | No | | Yes | FL resident | 06/11/20 |
| 47,614 | Desoto | 53 | Female | No | | Yes | FL resident | 06/11/20 |
| 47,615 | Desoto | 52 | Male | No | | No | FL resident | 06/11/20 |
| 47,616 | Desoto | 49 | Female | No | | No | FL resident | 06/11/20 |
| 47,617 | Desoto | 36 | Female | No | | Yes | FL resident | 06/11/20 |
| 47,618 | Desoto | 17 | Male | No | | Yes | FL resident | 06/11/20 |
| 47,619 | Desoto | 25 | Male | No | | Yes | FL resident | 06/11/20 |

Coronavirus: line list of cases

Data through Jun 23, 2020 verified as of Jun 24, 2020 at 09:25 AM

Data in this report are provisional and subject to change.

| Case | County | Age | Gender | Travel related | Travel detail | Contact with a confirmed case | Jurisdiction | Date case counted |
|--------|--------|-----|--------|----------------|---------------|-------------------------------|--------------|-------------------|
| 47,620 | Desoto | 43 | Male | No | | Yes | FL resident | 06/11/20 |
| 47,621 | Desoto | 53 | Female | No | | No | FL resident | 06/11/20 |
| 47,622 | Desoto | 48 | Male | No | | Yes | FL resident | 06/11/20 |
| 47,623 | Desoto | 18 | Male | No | | Yes | FL resident | 06/11/20 |
| 47,624 | Desoto | 47 | Female | No | | No | FL resident | 06/11/20 |
| 47,625 | Desoto | 43 | Male | No | | Yes | FL resident | 06/11/20 |
| 47,626 | Desoto | 28 | Male | No | | Unknown | FL resident | 06/12/20 |
| 47,627 | Desoto | 30 | Male | No | | Yes | FL resident | 06/12/20 |
| 47,628 | Desoto | 57 | Female | No | | Yes | FL resident | 06/12/20 |
| 47,629 | Desoto | 33 | Male | No | | Yes | FL resident | 06/12/20 |
| 47,630 | Desoto | 26 | Male | No | | No | FL resident | 06/12/20 |
| 47,631 | Desoto | 15 | Female | No | | Yes | FL resident | 06/12/20 |
| 47,632 | Desoto | 0 | Female | No | | Yes | FL resident | 06/12/20 |
| 47,633 | Desoto | 8 | Female | No | | Yes | FL resident | 06/12/20 |
| 47,634 | Desoto | 12 | Female | Unknown | | Yes | FL resident | 06/12/20 |
| 47,635 | Desoto | 35 | Male | No | | Yes | FL resident | 06/12/20 |
| 47,636 | Desoto | 22 | Male | No | | Yes | FL resident | 06/12/20 |
| 47,637 | Desoto | 57 | Female | No | | Yes | FL resident | 06/12/20 |
| 47,638 | Desoto | 9 | Male | No | | Yes | FL resident | 06/12/20 |
| 47,639 | Desoto | 74 | Female | No | | No | FL resident | 06/12/20 |
| 47,640 | Desoto | 41 | Male | No | | Yes | FL resident | 06/12/20 |
| 47,641 | Desoto | 38 | Female | No | | No | FL resident | 06/12/20 |
| 47,642 | Desoto | 28 | Male | No | | Yes | FL resident | 06/12/20 |
| 47,643 | Desoto | 61 | Female | No | | Yes | FL resident | 06/12/20 |
| 47,644 | Desoto | 63 | Male | No | | Yes | FL resident | 06/12/20 |
| 47,645 | Desoto | 65 | Female | No | | Yes | FL resident | 06/12/20 |
| 47,646 | Desoto | 48 | Male | Yes | FL; NC | Yes | FL resident | 06/12/20 |
| 47,647 | Desoto | 64 | Female | Yes | FL; KS | Unknown | FL resident | 06/12/20 |
| 47,648 | Desoto | 16 | Male | No | | Yes | FL resident | 06/12/20 |
| 47,649 | Desoto | 10 | Male | No | | No | FL resident | 06/12/20 |
| 47,650 | Desoto | 35 | Female | No | | Yes | FL resident | 06/13/20 |
| 47,651 | Desoto | 36 | Male | No | | Yes | FL resident | 06/13/20 |
| 47,652 | Desoto | 50 | Male | No | | Yes | FL resident | 06/13/20 |
| 47,653 | Desoto | 40 | Male | No | | Yes | FL resident | 06/13/20 |
| 47,654 | Desoto | 38 | Female | No | | Yes | FL resident | 06/13/20 |
| 47,655 | Desoto | 28 | Female | No | | Yes | FL resident | 06/13/20 |
| 47,656 | Desoto | 65 | Female | No | | Yes | FL resident | 06/13/20 |
| 47,657 | Desoto | 20 | Male | No | | Yes | FL resident | 06/13/20 |
| 47,658 | Desoto | 29 | Male | No | | Yes | FL resident | 06/13/20 |
| 47,659 | Desoto | 39 | Male | No | | Yes | FL resident | 06/13/20 |
| 47,660 | Desoto | 63 | Male | No | | Yes | FL resident | 06/13/20 |
| 47,661 | Desoto | 18 | Female | No | | Yes | FL resident | 06/13/20 |
| 47,662 | Desoto | 23 | Male | No | | Yes | FL resident | 06/13/20 |
| 47,663 | Desoto | 40 | Female | No | | Yes | FL resident | 06/13/20 |
| 47,664 | Desoto | 43 | Male | No | | Unknown | FL resident | 06/13/20 |
| 47,665 | Desoto | 19 | Female | No | | No | FL resident | 06/13/20 |
| 47,666 | Desoto | 26 | Male | No | | Yes | FL resident | 06/13/20 |
| 47,667 | Desoto | 43 | Male | No | | Yes | FL resident | 06/14/20 |
| 47,668 | Desoto | 31 | Female | No | | Yes | FL resident | 06/14/20 |
| 47,669 | Desoto | 27 | Female | No | | Yes | FL resident | 06/14/20 |
| 47,670 | Desoto | 33 | Male | No | | Yes | FL resident | 06/14/20 |
| 47,671 | Desoto | 52 | Male | No | | Unknown | FL resident | 06/14/20 |
| 47,672 | Desoto | 26 | Male | No | | Yes | FL resident | 06/14/20 |
| 47,673 | Desoto | 19 | Male | No | | No | FL resident | 06/14/20 |
| 47,674 | Desoto | 32 | Female | No | | Yes | FL resident | 06/14/20 |
| 47,675 | Desoto | 39 | Male | No | | Yes | FL resident | 06/14/20 |
| 47,676 | Desoto | 23 | Female | Yes | FL; MEXICO | No | FL resident | 06/14/20 |
| 47,677 | Desoto | 30 | Male | No | | Yes | FL resident | 06/14/20 |
| 47,678 | Desoto | 82 | Female | No | | Yes | FL resident | 06/14/20 |
| 47,679 | Desoto | 48 | Male | Yes | FL; SC | Yes | FL resident | 06/14/20 |
| 47,680 | Desoto | 67 | Male | No | | No | FL resident | 06/14/20 |
| 47,681 | Desoto | 39 | Male | No | | Unknown | FL resident | 06/14/20 |

Coronavirus: line list of cases

Data through Jun 23, 2020 verified as of Jun 24, 2020 at 09:25 AM

Data in this report are provisional and subject to change.

| Case | County | Age | Gender | Travel related | Travel detail | Contact with a confirmed case | Jurisdiction | Date case counted |
|--------|--------|-----|--------|----------------|---------------|-------------------------------|--------------|-------------------|
| 47,682 | Desoto | 19 | Female | No | | Yes | FL resident | 06/14/20 |
| 47,683 | Desoto | 8 | Female | No | | Yes | FL resident | 06/14/20 |
| 47,684 | Desoto | 42 | Male | No | | Yes | FL resident | 06/14/20 |
| 47,685 | Desoto | 9 | Male | No | | Yes | FL resident | 06/14/20 |
| 47,686 | Desoto | 21 | Female | No | | Yes | FL resident | 06/14/20 |
| 47,687 | Desoto | 19 | Female | Unknown | | Yes | FL resident | 06/14/20 |
| 47,688 | Desoto | 12 | Male | No | | Yes | FL resident | 06/15/20 |
| 47,689 | Desoto | 12 | Male | No | | Yes | FL resident | 06/15/20 |
| 47,690 | Desoto | 34 | Male | No | | Yes | FL resident | 06/15/20 |
| 47,691 | Desoto | 68 | Male | Unknown | | Yes | FL resident | 06/15/20 |
| 47,692 | Desoto | 52 | Female | No | | Yes | FL resident | 06/15/20 |
| 47,693 | Desoto | 23 | Male | No | | Yes | FL resident | 06/15/20 |
| 47,694 | Desoto | 16 | Male | No | | Yes | FL resident | 06/15/20 |
| 47,695 | Desoto | 11 | Female | No | | Yes | FL resident | 06/15/20 |
| 47,696 | Desoto | 28 | Male | No | | No | FL resident | 06/15/20 |
| 47,697 | Desoto | 33 | Female | No | | Yes | FL resident | 06/15/20 |
| 47,698 | Desoto | 61 | Female | No | | Yes | FL resident | 06/15/20 |
| 47,699 | Desoto | 61 | Female | No | | No | FL resident | 06/15/20 |
| 47,700 | Desoto | 34 | Female | No | | Yes | FL resident | 06/15/20 |
| 47,701 | Desoto | 49 | Female | No | | Yes | FL resident | 06/15/20 |
| 47,702 | Desoto | 39 | Male | No | | Yes | FL resident | 06/15/20 |
| 47,703 | Desoto | 54 | Female | No | | No | FL resident | 06/16/20 |
| 47,704 | Desoto | 22 | Female | No | | Yes | FL resident | 06/16/20 |
| 47,705 | Desoto | 27 | Male | No | | Yes | FL resident | 06/16/20 |
| 47,706 | Desoto | 35 | Female | No | | Yes | FL resident | 06/17/20 |
| 47,707 | Desoto | 2 | Male | No | | Yes | FL resident | 06/17/20 |
| 47,708 | Desoto | 39 | Male | No | | Yes | FL resident | 06/17/20 |
| 47,709 | Desoto | 32 | Female | No | | Yes | FL resident | 06/17/20 |
| 47,710 | Desoto | 29 | Female | No | | No | FL resident | 06/17/20 |
| 47,711 | Desoto | 34 | Female | No | | Unknown | FL resident | 06/17/20 |
| 47,712 | Desoto | 41 | Female | No | | Yes | FL resident | 06/17/20 |
| 47,713 | Desoto | 51 | Female | No | | Yes | FL resident | 06/18/20 |
| 47,714 | Desoto | 19 | Female | No | | Yes | FL resident | 06/18/20 |
| 47,715 | Desoto | 17 | Female | No | | No | FL resident | 06/18/20 |
| 47,716 | Desoto | 42 | Male | No | | Unknown | FL resident | 06/18/20 |
| 47,717 | Desoto | 49 | Male | No | | No | FL resident | 06/18/20 |
| 47,718 | Desoto | 21 | Female | No | | No | FL resident | 06/18/20 |
| 47,719 | Desoto | 34 | Female | No | | No | FL resident | 06/18/20 |
| 47,720 | Desoto | 33 | Female | No | | Yes | FL resident | 06/18/20 |
| 47,721 | Desoto | 67 | Female | No | | Yes | FL resident | 06/18/20 |
| 47,722 | Desoto | 66 | Female | No | | No | FL resident | 06/18/20 |
| 47,723 | Desoto | 33 | Male | No | | Yes | FL resident | 06/18/20 |
| 47,724 | Desoto | 29 | Female | No | | Yes | FL resident | 06/18/20 |
| 47,725 | Desoto | 34 | Female | No | | Yes | FL resident | 06/18/20 |
| 47,726 | Desoto | 1 | Male | Unknown | | Yes | FL resident | 06/19/20 |
| 47,727 | Desoto | 1 | Female | No | | Yes | FL resident | 06/19/20 |
| 47,728 | Desoto | 8 | Female | Unknown | | Yes | FL resident | 06/19/20 |
| 47,729 | Desoto | 14 | Male | No | | Yes | FL resident | 06/19/20 |
| 47,730 | Desoto | 12 | Female | No | | Yes | FL resident | 06/19/20 |
| 47,731 | Desoto | 65 | Male | No | | Yes | FL resident | 06/19/20 |
| 47,732 | Desoto | 71 | Female | No | | No | FL resident | 06/19/20 |
| 47,733 | Desoto | 24 | Female | No | | Yes | FL resident | 06/19/20 |
| 47,734 | Desoto | 15 | Female | No | | Yes | FL resident | 06/19/20 |
| 47,735 | Desoto | 39 | Male | No | | Unknown | FL resident | 06/19/20 |
| 47,736 | Desoto | 37 | Female | No | | Yes | FL resident | 06/19/20 |
| 47,737 | Desoto | 32 | Female | No | | No | FL resident | 06/19/20 |
| 47,738 | Desoto | 0 | Female | No | | Yes | FL resident | 06/19/20 |
| 47,739 | Desoto | 13 | Male | No | | Yes | FL resident | 06/20/20 |
| 47,740 | Desoto | 45 | Female | No | | No | FL resident | 06/20/20 |
| 47,741 | Desoto | 55 | Female | No | | Yes | FL resident | 06/20/20 |
| 47,742 | Desoto | 54 | Female | No | | Yes | FL resident | 06/20/20 |
| 47,743 | Desoto | 20 | Male | No | | Unknown | FL resident | 06/20/20 |

Coronavirus: line list of cases

Data through Jun 23, 2020 verified as of Jun 24, 2020 at 09:25 AM

Data in this report are provisional and subject to change.

| Case | County | Age | Gender | Travel related | Travel detail | Contact with a confirmed case | Jurisdiction | Date case counted |
|--------|--------|-----|--------|----------------|---------------|-------------------------------|--------------|-------------------|
| 47,744 | Desoto | 24 | Female | No | | Unknown | FL resident | 06/20/20 |
| 47,745 | Desoto | 47 | Female | No | | Unknown | FL resident | 06/20/20 |
| 47,746 | Desoto | 7 | Female | No | | Yes | FL resident | 06/20/20 |
| 47,747 | Desoto | 66 | Male | No | | Yes | FL resident | 06/20/20 |
| 47,748 | Desoto | 2 | Female | Unknown | | | FL resident | 06/20/20 |
| 47,749 | Desoto | 57 | Male | Unknown | | | FL resident | 06/20/20 |
| 47,750 | Desoto | 46 | Female | No | | Yes | FL resident | 06/20/20 |
| 47,751 | Desoto | 36 | Female | No | | Yes | FL resident | 06/20/20 |
| 47,752 | Desoto | 58 | Female | No | | No | FL resident | 06/20/20 |
| 47,753 | Desoto | 35 | Male | No | | Yes | FL resident | 06/20/20 |
| 47,754 | Desoto | 36 | Male | Unknown | | | FL resident | 06/20/20 |
| 47,755 | Desoto | 48 | Female | Unknown | | | FL resident | 06/20/20 |
| 47,756 | Desoto | 48 | Male | No | | No | FL resident | 06/21/20 |
| 47,757 | Desoto | 57 | Male | No | | Yes | FL resident | 06/21/20 |
| 47,758 | Desoto | 28 | Male | Unknown | | | FL resident | 06/21/20 |
| 47,759 | Desoto | 34 | Male | Unknown | | Unknown | FL resident | 06/21/20 |
| 47,760 | Desoto | 9 | Female | No | | Yes | FL resident | 06/21/20 |
| 47,761 | Desoto | 7 | Male | No | | Yes | FL resident | 06/21/20 |
| 47,762 | Desoto | 26 | Female | No | | Yes | FL resident | 06/21/20 |
| 47,763 | Desoto | 14 | Female | No | | Yes | FL resident | 06/21/20 |
| 47,764 | Desoto | 4 | Female | No | | Yes | FL resident | 06/21/20 |
| 47,765 | Desoto | 20 | Female | Unknown | | | FL resident | 06/21/20 |
| 47,766 | Desoto | 17 | Female | Unknown | | | FL resident | 06/21/20 |
| 47,767 | Desoto | 5 | Female | No | | Yes | FL resident | 06/21/20 |
| 47,768 | Desoto | 62 | Female | No | | No | FL resident | 06/21/20 |
| 47,769 | Desoto | 46 | Female | Unknown | | | FL resident | 06/21/20 |
| 47,770 | Desoto | 9 | Female | No | | No | FL resident | 06/21/20 |
| 47,771 | Desoto | 20 | Female | No | | Yes | FL resident | 06/21/20 |
| 47,772 | Desoto | 24 | Female | No | | Yes | FL resident | 06/21/20 |
| 47,773 | Desoto | 28 | Female | Unknown | | Yes | FL resident | 06/22/20 |
| 47,774 | Desoto | 29 | Female | No | | Yes | FL resident | 06/22/20 |
| 47,775 | Desoto | 52 | Male | No | | Yes | FL resident | 06/22/20 |
| 47,776 | Desoto | 27 | Male | No | | Unknown | FL resident | 06/22/20 |
| 47,777 | Desoto | 41 | Female | No | | No | FL resident | 06/22/20 |
| 47,778 | Desoto | 35 | Female | No | | Unknown | FL resident | 06/22/20 |
| 47,779 | Desoto | 23 | Female | No | | Yes | FL resident | 06/22/20 |
| 47,780 | Desoto | 23 | Female | No | | Unknown | FL resident | 06/22/20 |
| 47,781 | Desoto | 48 | Male | Unknown | | | FL resident | 06/22/20 |
| 47,782 | Desoto | 40 | Male | No | | Yes | FL resident | 06/22/20 |
| 47,783 | Desoto | 42 | Female | No | | Yes | FL resident | 06/22/20 |
| 47,784 | Desoto | 29 | Female | Unknown | | No | FL resident | 06/22/20 |
| 47,785 | Desoto | 64 | Male | No | | Yes | FL resident | 06/22/20 |
| 47,786 | Desoto | 28 | Female | No | | No | FL resident | 06/22/20 |
| 47,787 | Desoto | 21 | Male | No | | Yes | FL resident | 06/22/20 |
| 47,788 | Desoto | 19 | Male | No | | No | FL resident | 06/22/20 |
| 47,789 | Desoto | 3 | Male | No | | Yes | FL resident | 06/22/20 |
| 47,790 | Desoto | 50 | Male | No | | Yes | FL resident | 06/22/20 |
| 47,791 | Desoto | 46 | Male | No | | Unknown | FL resident | 06/22/20 |
| 47,792 | Desoto | 36 | Female | Unknown | | | FL resident | 06/23/20 |
| 47,793 | Desoto | 38 | Female | Unknown | | | FL resident | 06/23/20 |
| 47,794 | Desoto | 8 | Female | Unknown | | | FL resident | 06/23/20 |
| 47,795 | Desoto | 11 | Female | Unknown | | | FL resident | 06/23/20 |
| 47,796 | Desoto | 12 | Female | Unknown | | | FL resident | 06/23/20 |
| 47,797 | Desoto | 9 | Female | Unknown | | | FL resident | 06/23/20 |
| 47,798 | Desoto | 57 | Female | No | | Yes | FL resident | 06/23/20 |
| 47,799 | Desoto | 12 | Male | Unknown | | Yes | FL resident | 06/23/20 |
| 47,800 | Desoto | 58 | Female | No | | No | FL resident | 06/23/20 |
| 47,801 | Desoto | 50 | Female | Unknown | | Yes | FL resident | 06/23/20 |
| 47,802 | Desoto | 22 | Female | No | | Yes | FL resident | 06/23/20 |
| 47,803 | Desoto | 59 | Female | Unknown | | | FL resident | 06/23/20 |
| 47,804 | Desoto | 49 | Female | Unknown | | | FL resident | 06/23/20 |
| 47,805 | Desoto | 16 | Female | Unknown | | Yes | FL resident | 06/23/20 |

Coronavirus: line list of cases

Data through Jun 23, 2020 verified as of Jun 24, 2020 at 09:25 AM

Data in this report are provisional and subject to change.

| Case | County | Age | Gender | Travel related | Travel detail | Contact with a confirmed case | Jurisdiction | Date case counted |
|--------|--------|-----|--------|----------------|---------------|-------------------------------|--------------|-------------------|
| 47,806 | Desoto | 2 | Female | Unknown | | Yes | FL resident | 06/23/20 |
| 47,807 | Desoto | 29 | Female | Unknown | | | FL resident | 06/23/20 |
| 47,808 | Desoto | 22 | Female | Unknown | | | FL resident | 06/23/20 |
| 47,809 | Desoto | 63 | Female | Unknown | | Yes | FL resident | 06/23/20 |
| 47,810 | Desoto | 6 | Male | Unknown | | Yes | FL resident | 06/23/20 |
| 47,811 | Desoto | 50 | Female | Unknown | | | FL resident | 06/23/20 |
| 47,812 | Desoto | 14 | Female | Unknown | | | FL resident | 06/23/20 |
| 47,813 | Desoto | 45 | Female | No | | Yes | FL resident | 06/23/20 |
| 47,814 | Desoto | 5 | Female | Unknown | | | FL resident | 06/23/20 |
| 47,815 | Desoto | 73 | Female | Unknown | | | FL resident | 06/23/20 |
| 47,816 | Desoto | 34 | Female | Unknown | | | FL resident | 06/23/20 |
| 47,817 | Desoto | 29 | Male | No | | No | FL resident | 06/23/20 |
| 47,818 | Dixie | 66 | Female | Unknown | | No | FL resident | 04/03/20 |
| 47,819 | Dixie | 24 | Male | No | | Unknown | FL resident | 04/10/20 |
| 47,820 | Dixie | 40 | Female | No | | Yes | FL resident | 04/15/20 |
| 47,821 | Dixie | 53 | Female | Unknown | | Unknown | FL resident | 04/19/20 |
| 47,822 | Dixie | 86 | Female | No | | Unknown | FL resident | 04/23/20 |
| 47,823 | Dixie | 37 | Female | No | | Yes | FL resident | 04/27/20 |
| 47,824 | Dixie | 60 | Male | Unknown | | Yes | FL resident | 04/29/20 |
| 47,825 | Dixie | 84 | Male | Unknown | | Yes | FL resident | 05/02/20 |
| 47,826 | Dixie | 60 | Female | Unknown | | Yes | FL resident | 05/02/20 |
| 47,827 | Dixie | 55 | Female | Unknown | | Yes | FL resident | 05/03/20 |
| 47,828 | Dixie | 21 | Female | No | | Yes | FL resident | 05/07/20 |
| 47,829 | Dixie | 63 | Male | No | | Yes | FL resident | 05/07/20 |
| 47,830 | Dixie | 43 | Male | No | | Yes | FL resident | 05/08/20 |
| 47,831 | Dixie | 40 | Male | No | | Yes | FL resident | 05/11/20 |
| 47,832 | Dixie | 58 | Female | No | | Yes | FL resident | 05/12/20 |
| 47,833 | Dixie | 58 | Male | No | | Yes | FL resident | 05/13/20 |
| 47,834 | Dixie | 36 | Female | No | | Unknown | FL resident | 05/13/20 |
| 47,835 | Dixie | 42 | Female | No | | No | FL resident | 05/13/20 |
| 47,836 | Dixie | 35 | Male | No | | Yes | FL resident | 05/14/20 |
| 47,837 | Dixie | 81 | Female | No | | No | FL resident | 05/14/20 |
| 47,838 | Dixie | 48 | Male | No | | Yes | FL resident | 05/14/20 |
| 47,839 | Dixie | 48 | Female | Unknown | | Yes | FL resident | 05/17/20 |
| 47,840 | Dixie | 52 | Male | Unknown | | Yes | FL resident | 05/17/20 |
| 47,841 | Dixie | 43 | Male | Unknown | | Yes | FL resident | 05/17/20 |
| 47,842 | Dixie | 67 | Female | No | | Yes | FL resident | 05/19/20 |
| 47,843 | Dixie | 49 | Female | No | | Yes | FL resident | 05/20/20 |
| 47,844 | Dixie | 57 | Male | No | | Yes | FL resident | 05/20/20 |
| 47,845 | Dixie | 10 | Male | No | | Yes | FL resident | 05/20/20 |
| 47,846 | Dixie | 15 | Male | No | | Yes | FL resident | 05/20/20 |
| 47,847 | Dixie | 22 | Male | No | | Yes | FL resident | 05/21/20 |
| 47,848 | Dixie | 34 | Female | No | | Unknown | FL resident | 05/21/20 |
| 47,849 | Dixie | 50 | Female | No | | Yes | FL resident | 05/21/20 |
| 47,850 | Dixie | 53 | Male | No | | Unknown | FL resident | 05/22/20 |
| 47,851 | Dixie | 19 | Male | No | | Yes | FL resident | 05/22/20 |
| 47,852 | Dixie | 81 | Male | No | | Yes | FL resident | 05/22/20 |
| 47,853 | Dixie | 16 | Male | No | | Yes | FL resident | 05/22/20 |
| 47,854 | Dixie | 16 | Male | No | | Yes | FL resident | 05/22/20 |
| 47,855 | Dixie | 91 | Male | No | | Yes | FL resident | 05/23/20 |
| 47,856 | Dixie | 53 | Male | No | | Unknown | FL resident | 05/23/20 |
| 47,857 | Dixie | 15 | Male | No | | Unknown | FL resident | 05/24/20 |
| 47,858 | Dixie | 78 | Male | No | | Yes | FL resident | 05/24/20 |
| 47,859 | Dixie | 88 | Female | No | | Yes | FL resident | 05/24/20 |
| 47,860 | Dixie | 6 | Male | No | | Yes | FL resident | 05/24/20 |
| 47,861 | Dixie | 65 | Female | No | | Yes | FL resident | 05/24/20 |
| 47,862 | Dixie | 60 | Female | No | | Yes | FL resident | 05/26/20 |
| 47,863 | Dixie | 63 | Male | Unknown | | Yes | FL resident | 05/26/20 |
| 47,864 | Dixie | 16 | Female | No | | Yes | FL resident | 05/28/20 |
| 47,865 | Dixie | 40 | Male | No | | Yes | FL resident | 05/28/20 |
| 47,866 | Dixie | 17 | Male | No | | Yes | FL resident | 05/28/20 |
| 47,867 | Dixie | 26 | Female | Unknown | | Yes | FL resident | 05/30/20 |

Coronavirus: line list of cases

Data through Jun 23, 2020 verified as of Jun 24, 2020 at 09:25 AM

Data in this report are provisional and subject to change.

| Case | County | Age | Gender | Travel related | Travel detail | Contact with a confirmed case | Jurisdiction | Date case counted |
|--------|--------|-----|--------|----------------|--------------------|-------------------------------|--------------|-------------------|
| 47,868 | Dixie | 61 | Female | No | | Yes | FL resident | 05/30/20 |
| 47,869 | Dixie | 19 | Female | No | | No | FL resident | 05/31/20 |
| 47,870 | Dixie | 50 | Female | No | | Yes | FL resident | 05/31/20 |
| 47,871 | Dixie | 43 | Male | Unknown | | Yes | FL resident | 06/01/20 |
| 47,872 | Dixie | 18 | Female | No | | Yes | FL resident | 06/02/20 |
| 47,873 | Dixie | 53 | Male | No | | Yes | FL resident | 06/03/20 |
| 47,874 | Dixie | 47 | Female | No | | Yes | FL resident | 06/04/20 |
| 47,875 | Dixie | 83 | Female | No | | Yes | FL resident | 06/05/20 |
| 47,876 | Dixie | 43 | Female | Yes | GA | Unknown | FL resident | 06/07/20 |
| 47,877 | Dixie | 10 | Male | No | | Yes | FL resident | 06/07/20 |
| 47,878 | Dixie | 62 | Male | No | | Unknown | FL resident | 06/18/20 |
| 47,879 | Dixie | 27 | Male | No | | Yes | FL resident | 06/22/20 |
| 47,880 | Duval | 83 | Male | No | | Yes | FL resident | 03/13/20 |
| 47,881 | Duval | 57 | Male | Yes | FL; UNKNOWN | Yes | FL resident | 03/15/20 |
| 47,882 | Duval | 66 | Male | No | | Yes | FL resident | 03/15/20 |
| 47,883 | Duval | 88 | Male | No | | Yes | FL resident | 03/15/20 |
| 47,884 | Duval | 91 | Female | No | | Yes | FL resident | 03/16/20 |
| 47,885 | Duval | 84 | Male | No | | Yes | FL resident | 03/17/20 |
| 47,886 | Duval | 44 | Male | No | | Unknown | FL resident | 03/17/20 |
| 47,887 | Duval | 74 | Male | Yes | BRAZIL | Unknown | FL resident | 03/17/20 |
| 47,888 | Duval | 22 | Male | Unknown | | | FL resident | 03/18/20 |
| 47,889 | Duval | 83 | Male | No | | Yes | FL resident | 03/18/20 |
| 47,890 | Duval | 91 | Male | No | | Yes | FL resident | 03/18/20 |
| 47,891 | Duval | 78 | Female | No | | Yes | FL resident | 03/19/20 |
| 47,892 | Duval | 90 | Male | No | | Yes | FL resident | 03/20/20 |
| 47,893 | Duval | 68 | Female | No | | Yes | FL resident | 03/20/20 |
| 47,894 | Duval | 57 | Female | Yes | IRELAND | No | FL resident | 03/20/20 |
| 47,895 | Duval | 84 | Male | No | | No | FL resident | 03/20/20 |
| 47,896 | Duval | 55 | Male | Yes | CO; FL | Yes | FL resident | 03/21/20 |
| 47,897 | Duval | 84 | Male | No | | Yes | FL resident | 03/21/20 |
| 47,898 | Duval | 52 | Female | No | | No | FL resident | 03/21/20 |
| 47,899 | Duval | 57 | Female | No | | No | FL resident | 03/21/20 |
| 47,900 | Duval | 84 | Male | No | | Unknown | FL resident | 03/21/20 |
| 47,901 | Duval | 20 | Female | No | | Unknown | FL resident | 03/21/20 |
| 47,902 | Duval | 84 | Female | No | | Yes | FL resident | 03/21/20 |
| 47,903 | Duval | 68 | Female | No | | Yes | FL resident | 03/21/20 |
| 47,904 | Duval | 57 | Female | No | | Yes | FL resident | 03/21/20 |
| 47,905 | Duval | 89 | Female | No | | Yes | FL resident | 03/21/20 |
| 47,906 | Duval | 88 | Male | No | | Yes | FL resident | 03/21/20 |
| 47,907 | Duval | 86 | Female | No | | Yes | FL resident | 03/21/20 |
| 47,908 | Duval | 45 | Female | No | | No | FL resident | 03/21/20 |
| 47,909 | Duval | 59 | Male | No | | No | FL resident | 03/21/20 |
| 47,910 | Duval | 88 | Male | No | | Yes | FL resident | 03/21/20 |
| 47,911 | Duval | 82 | Female | No | | Yes | FL resident | 03/22/20 |
| 47,912 | Duval | 54 | Female | No | | Yes | FL resident | 03/22/20 |
| 47,913 | Duval | 53 | Female | Yes | FL; NV | Yes | FL resident | 03/22/20 |
| 47,914 | Duval | 39 | Male | No | | No | FL resident | 03/22/20 |
| 47,915 | Duval | 56 | Male | No | | No | FL resident | 03/22/20 |
| 47,916 | Duval | 41 | Female | No | | Yes | FL resident | 03/22/20 |
| 47,917 | Duval | 19 | Female | Yes | CA | No | FL resident | 03/23/20 |
| 47,918 | Duval | 58 | Male | No | | No | FL resident | 03/23/20 |
| 47,919 | Duval | 36 | Female | Yes | FL; GA | Yes | FL resident | 03/23/20 |
| 47,920 | Duval | 49 | Female | No | | Yes | FL resident | 03/23/20 |
| 47,921 | Duval | 87 | Female | Unknown | | | FL resident | 03/23/20 |
| 47,922 | Duval | 38 | Male | No | | Yes | FL resident | 03/23/20 |
| 47,923 | Duval | 71 | Male | No | | Yes | FL resident | 03/23/20 |
| 47,924 | Duval | 56 | Female | No | | Yes | FL resident | 03/24/20 |
| 47,925 | Duval | 49 | Female | Yes | ARUBA; FL | Yes | FL resident | 03/25/20 |
| 47,926 | Duval | 76 | Male | No | | No | FL resident | 03/25/20 |
| 47,927 | Duval | 50 | Female | No | | Yes | FL resident | 03/25/20 |
| 47,928 | Duval | 59 | Female | No | | Unknown | FL resident | 03/25/20 |
| 47,929 | Duval | 55 | Male | Yes | FL; UNITED KINGDOM | Yes | FL resident | 03/25/20 |

Coronavirus: line list of cases

Data through Jun 23, 2020 verified as of Jun 24, 2020 at 09:25 AM

Data in this report are provisional and subject to change.

| Case | County | Age | Gender | Travel related | Travel detail | Contact with a confirmed case | Jurisdiction | Date case counted |
|--------|--------|-----|--------|----------------|---------------------------------|-------------------------------|--------------|-------------------|
| 47,930 | Duval | 61 | Male | No | | Unknown | FL resident | 03/25/20 |
| 47,931 | Duval | 51 | Female | No | | No | FL resident | 03/25/20 |
| 47,932 | Duval | 40 | Male | Yes | CA; NV | Unknown | FL resident | 03/25/20 |
| 47,933 | Duval | 13 | Female | No | | Unknown | FL resident | 03/26/20 |
| 47,934 | Duval | 45 | Female | Yes | CO; FL | Yes | FL resident | 03/26/20 |
| 47,935 | Duval | 59 | Female | Yes | UNITED KINGDOM | No | FL resident | 03/26/20 |
| 47,936 | Duval | 26 | Female | Yes | FL; NY | Yes | FL resident | 03/26/20 |
| 47,937 | Duval | 44 | Female | No | | Yes | FL resident | 03/26/20 |
| 47,938 | Duval | 35 | Male | Yes | FL; IL | Unknown | FL resident | 03/26/20 |
| 47,939 | Duval | 50 | Male | Yes | BAHAMAS; FL | Unknown | FL resident | 03/26/20 |
| 47,940 | Duval | 26 | Male | Unknown | | Unknown | FL resident | 03/26/20 |
| 47,941 | Duval | 48 | Female | No | | No | FL resident | 03/26/20 |
| 47,942 | Duval | 70 | Female | Yes | FL; ID; TX | Yes | FL resident | 03/26/20 |
| 47,943 | Duval | 49 | Female | No | | Unknown | FL resident | 03/26/20 |
| 47,944 | Duval | 65 | Male | No | | Unknown | FL resident | 03/26/20 |
| 47,945 | Duval | 40 | Female | No | | Yes | FL resident | 03/26/20 |
| 47,946 | Duval | 91 | Female | No | | Yes | FL resident | 03/26/20 |
| 47,947 | Duval | 87 | Female | No | | Yes | FL resident | 03/26/20 |
| 47,948 | Duval | 39 | Male | No | | Yes | FL resident | 03/26/20 |
| 47,949 | Duval | 25 | Male | No | | No | FL resident | 03/26/20 |
| 47,950 | Duval | 41 | Male | No | | Yes | FL resident | 03/26/20 |
| 47,951 | Duval | 54 | Male | No | | No | FL resident | 03/27/20 |
| 47,952 | Duval | 28 | Male | No | | Yes | FL resident | 03/27/20 |
| 47,953 | Duval | 43 | Female | Yes | CO; FL | Unknown | FL resident | 03/27/20 |
| 47,954 | Duval | 87 | Female | No | | Yes | FL resident | 03/27/20 |
| 47,955 | Duval | 47 | Male | Yes | CO; FL | No | FL resident | 03/27/20 |
| 47,956 | Duval | 80 | Male | No | | Yes | FL resident | 03/27/20 |
| 47,957 | Duval | 19 | Female | No | | No | FL resident | 03/27/20 |
| 47,958 | Duval | 35 | Male | No | | Unknown | FL resident | 03/27/20 |
| 47,959 | Duval | 61 | Female | No | | Yes | FL resident | 03/27/20 |
| 47,960 | Duval | 48 | Female | No | | Yes | FL resident | 03/27/20 |
| 47,961 | Duval | 37 | Male | No | | Yes | FL resident | 03/27/20 |
| 47,962 | Duval | 86 | Female | No | | Yes | FL resident | 03/27/20 |
| 47,963 | Duval | 54 | Female | Yes | CO; FL | Yes | FL resident | 03/27/20 |
| 47,964 | Duval | 59 | Male | No | | Yes | FL resident | 03/27/20 |
| 47,965 | Duval | 45 | Male | No | | Yes | FL resident | 03/27/20 |
| 47,966 | Duval | 80 | Female | No | | Yes | FL resident | 03/27/20 |
| 47,967 | Duval | 74 | Male | Unknown | | No | FL resident | 03/27/20 |
| 47,968 | Duval | 71 | Female | Yes | CAYMAN ISLANDS; JAMAICA; MEXICO | Unknown | FL resident | 03/27/20 |
| 47,969 | Duval | 56 | Female | No | | No | FL resident | 03/27/20 |
| 47,970 | Duval | 52 | Male | No | | Yes | FL resident | 03/27/20 |
| 47,971 | Duval | 37 | Female | No | | Yes | FL resident | 03/27/20 |
| 47,972 | Duval | 97 | Female | No | | No | FL resident | 03/27/20 |
| 47,973 | Duval | 74 | Female | Unknown | | No | FL resident | 03/27/20 |
| 47,974 | Duval | 50 | Male | No | | Yes | FL resident | 03/28/20 |
| 47,975 | Duval | 63 | Female | No | | Yes | FL resident | 03/28/20 |
| 47,976 | Duval | 40 | Female | No | | No | FL resident | 03/28/20 |
| 47,977 | Duval | 54 | Female | No | | Yes | FL resident | 03/28/20 |
| 47,978 | Duval | 55 | Female | No | | No | FL resident | 03/28/20 |
| 47,979 | Duval | 19 | Female | Yes | FL; MEXICO; TN | Yes | FL resident | 03/28/20 |
| 47,980 | Duval | 70 | Male | No | | Yes | FL resident | 03/28/20 |
| 47,981 | Duval | 73 | Male | No | | No | FL resident | 03/28/20 |
| 47,982 | Duval | 43 | Female | No | | Unknown | FL resident | 03/28/20 |
| 47,983 | Duval | 50 | Male | No | | Yes | FL resident | 03/28/20 |
| 47,984 | Duval | 48 | Female | No | | Unknown | FL resident | 03/28/20 |
| 47,985 | Duval | 45 | Female | No | | Unknown | FL resident | 03/28/20 |
| 47,986 | Duval | 72 | Male | No | | Yes | FL resident | 03/28/20 |
| 47,987 | Duval | 40 | Female | No | | Yes | FL resident | 03/28/20 |
| 47,988 | Duval | 81 | Female | No | | No | FL resident | 03/28/20 |
| 47,989 | Duval | 51 | Male | Unknown | | Yes | FL resident | 03/28/20 |
| 47,990 | Duval | 45 | Male | No | | Yes | FL resident | 03/29/20 |

Coronavirus: line list of cases

Data through Jun 23, 2020 verified as of Jun 24, 2020 at 09:25 AM

Data in this report are provisional and subject to change.

| Case | County | Age | Gender | Travel related | Travel detail | Contact with a confirmed case | Jurisdiction | Date case counted |
|--------|--------|-----|--------|----------------|-------------------------|-------------------------------|--------------|-------------------|
| 47,991 | Duval | 68 | Male | Unknown | | Yes | FL resident | 03/29/20 |
| 47,992 | Duval | 69 | Female | No | | No | FL resident | 03/29/20 |
| 47,993 | Duval | 54 | Male | Unknown | | No | FL resident | 03/29/20 |
| 47,994 | Duval | 5 | Male | No | | Yes | FL resident | 03/29/20 |
| 47,995 | Duval | 49 | Male | Yes | NY | Unknown | FL resident | 03/29/20 |
| 47,996 | Duval | 83 | Male | No | | No | FL resident | 03/29/20 |
| 47,997 | Duval | 74 | Female | No | | Unknown | FL resident | 03/29/20 |
| 47,998 | Duval | 58 | Male | No | | Unknown | FL resident | 03/29/20 |
| 47,999 | Duval | 77 | Female | No | | Yes | FL resident | 03/29/20 |
| 48,000 | Duval | 50 | Male | No | | Unknown | FL resident | 03/29/20 |
| 48,001 | Duval | 64 | Female | No | | Yes | FL resident | 03/29/20 |
| 48,002 | Duval | 28 | Male | No | | Yes | FL resident | 03/29/20 |
| 48,003 | Duval | 68 | Female | Yes | FL; MI | No | FL resident | 03/29/20 |
| 48,004 | Duval | 42 | Female | Yes | CAYMAN ISLANDS; JAMAICA | Yes | FL resident | 03/29/20 |
| 48,005 | Duval | 77 | Male | No | | Unknown | FL resident | 03/29/20 |
| 48,006 | Duval | 27 | Female | Yes | FL; NY | No | FL resident | 03/29/20 |
| 48,007 | Duval | 52 | Female | No | | No | FL resident | 03/29/20 |
| 48,008 | Duval | 51 | Female | No | | Yes | FL resident | 03/30/20 |
| 48,009 | Duval | 81 | Male | No | | Yes | FL resident | 03/30/20 |
| 48,010 | Duval | 71 | Female | Yes | FRANCE | Unknown | FL resident | 03/30/20 |
| 48,011 | Duval | 66 | Female | No | | Unknown | FL resident | 03/30/20 |
| 48,012 | Duval | 42 | Male | No | | Unknown | FL resident | 03/30/20 |
| 48,013 | Duval | 34 | Female | No | | No | FL resident | 03/30/20 |
| 48,014 | Duval | 61 | Female | No | | Yes | FL resident | 03/30/20 |
| 48,015 | Duval | 64 | Male | No | | | FL resident | 03/30/20 |
| 48,016 | Duval | 30 | Female | No | | Unknown | FL resident | 03/30/20 |
| 48,017 | Duval | 70 | Female | No | | Yes | FL resident | 03/30/20 |
| 48,018 | Duval | 41 | Male | Unknown | | Unknown | FL resident | 03/30/20 |
| 48,019 | Duval | 59 | Female | No | | Yes | FL resident | 03/30/20 |
| 48,020 | Duval | 37 | Male | Unknown | | | FL resident | 03/30/20 |
| 48,021 | Duval | 72 | Female | No | | Unknown | FL resident | 03/30/20 |
| 48,022 | Duval | 53 | Female | Yes | LA | Yes | FL resident | 03/30/20 |
| 48,023 | Duval | 78 | Male | No | | Yes | FL resident | 03/30/20 |
| 48,024 | Duval | 38 | Male | No | | No | FL resident | 03/30/20 |
| 48,025 | Duval | 62 | Male | Yes | BRAZIL; FL | Yes | FL resident | 03/30/20 |
| 48,026 | Duval | 57 | Female | No | | No | FL resident | 03/30/20 |
| 48,027 | Duval | 69 | Female | No | | Unknown | FL resident | 03/30/20 |
| 48,028 | Duval | 60 | Female | No | | Unknown | FL resident | 03/30/20 |
| 48,029 | Duval | 61 | Female | No | | Yes | FL resident | 03/30/20 |
| 48,030 | Duval | 24 | Male | No | | Unknown | FL resident | 03/30/20 |
| 48,031 | Duval | 77 | Male | Yes | FL; LA; MS; TN; TX | Yes | FL resident | 03/30/20 |
| 48,032 | Duval | 55 | Female | No | | Yes | FL resident | 03/30/20 |
| 48,033 | Duval | 41 | Female | No | | Yes | FL resident | 03/30/20 |
| 48,034 | Duval | 55 | Female | No | | No | FL resident | 03/31/20 |
| 48,035 | Duval | 46 | Female | No | | No | FL resident | 03/31/20 |
| 48,036 | Duval | 53 | Female | No | | Yes | FL resident | 03/31/20 |
| 48,037 | Duval | 20 | Male | No | | Yes | FL resident | 03/31/20 |
| 48,038 | Duval | 24 | Male | No | | Yes | FL resident | 03/31/20 |
| 48,039 | Duval | 19 | Male | No | | No | FL resident | 03/31/20 |
| 48,040 | Duval | 44 | Female | No | | Yes | FL resident | 03/31/20 |
| 48,041 | Duval | 50 | Female | Yes | AL; FL; GA; NY; SC; TX | Yes | FL resident | 03/31/20 |
| 48,042 | Duval | 48 | Male | No | | Unknown | FL resident | 03/31/20 |
| 48,043 | Duval | 58 | Male | No | | No | FL resident | 03/31/20 |
| 48,044 | Duval | 45 | Female | Yes | ID | Yes | FL resident | 03/31/20 |
| 48,045 | Duval | 57 | Male | No | | No | FL resident | 03/31/20 |
| 48,046 | Duval | 39 | Female | Yes | NY | Unknown | FL resident | 03/31/20 |
| 48,047 | Duval | 39 | Male | No | | No | FL resident | 03/31/20 |
| 48,048 | Duval | 28 | Female | No | | Yes | FL resident | 03/31/20 |
| 48,049 | Duval | 37 | Male | No | | Yes | FL resident | 03/31/20 |
| 48,050 | Duval | 25 | Male | No | | Yes | FL resident | 03/31/20 |
| 48,051 | Duval | 64 | Male | Yes | FL; NY | Unknown | FL resident | 03/31/20 |
| 48,052 | Duval | 26 | Female | Yes | FL; NC | Unknown | FL resident | 03/31/20 |

Coronavirus: line list of cases

Data through Jun 23, 2020 verified as of Jun 24, 2020 at 09:25 AM

Data in this report are provisional and subject to change.

| Case | County | Age | Gender | Travel related | Travel detail | Contact with a confirmed case | Jurisdiction | Date case counted |
|--------|--------|-----|--------|----------------|--------------------------|-------------------------------|--------------|-------------------|
| 48,053 | Duval | 39 | Female | Yes | FL; GA | Yes | FL resident | 03/31/20 |
| 48,054 | Duval | 25 | Female | No | | Unknown | FL resident | 03/31/20 |
| 48,055 | Duval | 59 | Male | No | | Unknown | FL resident | 03/31/20 |
| 48,056 | Duval | 51 | Male | No | | No | FL resident | 03/31/20 |
| 48,057 | Duval | 21 | Female | No | | No | FL resident | 03/31/20 |
| 48,058 | Duval | 41 | Female | No | | No | FL resident | 03/31/20 |
| 48,059 | Duval | 76 | Female | No | | Unknown | FL resident | 03/31/20 |
| 48,060 | Duval | 44 | Male | No | | Unknown | FL resident | 03/31/20 |
| 48,061 | Duval | 22 | Female | Yes | SPAIN | Unknown | FL resident | 03/31/20 |
| 48,062 | Duval | 66 | Female | No | | No | FL resident | 03/31/20 |
| 48,063 | Duval | 51 | Male | No | | Yes | FL resident | 03/31/20 |
| 48,064 | Duval | 33 | Male | Unknown | | Yes | FL resident | 03/31/20 |
| 48,065 | Duval | 24 | Male | No | | No | FL resident | 03/31/20 |
| 48,066 | Duval | 31 | Male | No | | Unknown | FL resident | 03/31/20 |
| 48,067 | Duval | 73 | Male | Yes | FL; NY | Yes | FL resident | 03/31/20 |
| 48,068 | Duval | 24 | Female | No | | Unknown | FL resident | 03/31/20 |
| 48,069 | Duval | 51 | Female | Unknown | | No | FL resident | 03/31/20 |
| 48,070 | Duval | 43 | Male | No | | Unknown | FL resident | 03/31/20 |
| 48,071 | Duval | 39 | Female | Yes | FL; NY | No | FL resident | 03/31/20 |
| 48,072 | Duval | 68 | Male | Yes | PHILIPPINES; SOUTH KOREA | Yes | FL resident | 03/31/20 |
| 48,073 | Duval | 46 | Male | No | | No | FL resident | 03/31/20 |
| 48,074 | Duval | 62 | Female | No | | Unknown | FL resident | 04/01/20 |
| 48,075 | Duval | 26 | Female | Yes | FL; NY | Unknown | FL resident | 04/01/20 |
| 48,076 | Duval | 63 | Male | No | | Unknown | FL resident | 04/01/20 |
| 48,077 | Duval | 32 | Female | No | | Unknown | FL resident | 04/01/20 |
| 48,078 | Duval | 44 | Female | Yes | FL; NY | Unknown | FL resident | 04/01/20 |
| 48,079 | Duval | 68 | Female | Yes | FL; MI | No | FL resident | 04/01/20 |
| 48,080 | Duval | 61 | Female | No | | No | FL resident | 04/01/20 |
| 48,081 | Duval | 41 | Male | No | | Unknown | FL resident | 04/01/20 |
| 48,082 | Duval | 53 | Female | Yes | FL; OH | No | FL resident | 04/01/20 |
| 48,083 | Duval | 23 | Female | No | | Yes | FL resident | 04/01/20 |
| 48,084 | Duval | 73 | Male | No | | No | FL resident | 04/01/20 |
| 48,085 | Duval | 40 | Female | No | | Yes | FL resident | 04/01/20 |
| 48,086 | Duval | 56 | Male | No | | Yes | FL resident | 04/01/20 |
| 48,087 | Duval | 52 | Male | Yes | FL; NY | Yes | FL resident | 04/01/20 |
| 48,088 | Duval | 41 | Female | Unknown | | Yes | FL resident | 04/01/20 |
| 48,089 | Duval | 36 | Female | No | | Yes | FL resident | 04/01/20 |
| 48,090 | Duval | 40 | Male | No | | Unknown | FL resident | 04/01/20 |
| 48,091 | Duval | 87 | Female | Unknown | | Unknown | FL resident | 04/01/20 |
| 48,092 | Duval | 62 | Female | Yes | FL; LA | Yes | FL resident | 04/01/20 |
| 48,093 | Duval | 19 | Female | No | | Yes | FL resident | 04/01/20 |
| 48,094 | Duval | 30 | Female | No | | Yes | FL resident | 04/01/20 |
| 48,095 | Duval | 59 | Male | No | | No | FL resident | 04/01/20 |
| 48,096 | Duval | 25 | Female | No | | Unknown | FL resident | 04/01/20 |
| 48,097 | Duval | 62 | Female | Yes | FL; NJ | No | FL resident | 04/01/20 |
| 48,098 | Duval | 24 | Male | Unknown | | Yes | FL resident | 04/01/20 |
| 48,099 | Duval | 61 | Male | No | | Unknown | FL resident | 04/01/20 |
| 48,100 | Duval | 81 | Female | No | | Yes | FL resident | 04/01/20 |
| 48,101 | Duval | 66 | Female | No | | No | FL resident | 04/01/20 |
| 48,102 | Duval | 25 | Female | No | | Yes | FL resident | 04/01/20 |
| 48,103 | Duval | 23 | Female | No | | Unknown | FL resident | 04/01/20 |
| 48,104 | Duval | 56 | Female | No | | Unknown | FL resident | 04/01/20 |
| 48,105 | Duval | 26 | Male | No | | Yes | FL resident | 04/01/20 |
| 48,106 | Duval | 40 | Male | No | | No | FL resident | 04/01/20 |
| 48,107 | Duval | 25 | Female | No | | Unknown | FL resident | 04/01/20 |
| 48,108 | Duval | 76 | Male | No | | Yes | FL resident | 04/01/20 |
| 48,109 | Duval | 61 | Female | No | | Unknown | FL resident | 04/01/20 |
| 48,110 | Duval | 54 | Male | No | | No | FL resident | 04/01/20 |
| 48,111 | Duval | 52 | Female | Unknown | | Yes | FL resident | 04/01/20 |
| 48,112 | Duval | 23 | Male | No | | Yes | FL resident | 04/01/20 |
| 48,113 | Duval | 44 | Male | No | | Unknown | FL resident | 04/01/20 |
| 48,114 | Duval | 59 | Female | No | | Unknown | FL resident | 04/01/20 |

Coronavirus: line list of cases

Data through Jun 23, 2020 verified as of Jun 24, 2020 at 09:25 AM

Data in this report are provisional and subject to change.

| Case | County | Age | Gender | Travel related | Travel detail | Contact with a confirmed case | Jurisdiction | Date case counted |
|--------|--------|-----|--------|----------------|---------------|-------------------------------|--------------|-------------------|
| 48,115 | Duval | 83 | Male | No | | Yes | FL resident | 04/01/20 |
| 48,116 | Duval | 54 | Female | No | | Unknown | FL resident | 04/01/20 |
| 48,117 | Duval | 84 | Female | No | | Unknown | FL resident | 04/01/20 |
| 48,118 | Duval | 23 | Female | No | | Yes | FL resident | 04/01/20 |
| 48,119 | Duval | 31 | Male | No | | Yes | FL resident | 04/01/20 |
| 48,120 | Duval | 19 | Female | No | | Yes | FL resident | 04/01/20 |
| 48,121 | Duval | 90 | Female | No | | Unknown | FL resident | 04/01/20 |
| 48,122 | Duval | 57 | Male | No | | Unknown | FL resident | 04/01/20 |
| 48,123 | Duval | 50 | Male | No | | Yes | FL resident | 04/02/20 |
| 48,124 | Duval | 62 | Male | Yes | FL; LA | Yes | FL resident | 04/02/20 |
| 48,125 | Duval | 60 | Male | No | | No | FL resident | 04/02/20 |
| 48,126 | Duval | 32 | Male | No | | Yes | FL resident | 04/02/20 |
| 48,127 | Duval | 72 | Female | No | | Yes | FL resident | 04/02/20 |
| 48,128 | Duval | 30 | Male | No | | Unknown | FL resident | 04/02/20 |
| 48,129 | Duval | 54 | Male | No | | No | FL resident | 04/02/20 |
| 48,130 | Duval | 30 | Female | Yes | FL; NY | Unknown | FL resident | 04/02/20 |
| 48,131 | Duval | 61 | Female | Yes | FL; OH | No | FL resident | 04/02/20 |
| 48,132 | Duval | 61 | Male | No | | Yes | FL resident | 04/02/20 |
| 48,133 | Duval | 63 | Female | No | | Yes | FL resident | 04/02/20 |
| 48,134 | Duval | 58 | Female | No | | Yes | FL resident | 04/02/20 |
| 48,135 | Duval | 30 | Female | No | | Yes | FL resident | 04/02/20 |
| 48,136 | Duval | 33 | Male | Yes | FL; JAMAICA | Yes | FL resident | 04/02/20 |
| 48,137 | Duval | 59 | Male | No | | No | FL resident | 04/02/20 |
| 48,138 | Duval | 85 | Female | No | | No | FL resident | 04/02/20 |
| 48,139 | Duval | 73 | Male | No | | Yes | FL resident | 04/02/20 |
| 48,140 | Duval | 45 | Male | No | | Yes | FL resident | 04/02/20 |
| 48,141 | Duval | 75 | Male | No | | Yes | FL resident | 04/02/20 |
| 48,142 | Duval | 53 | Female | No | | Yes | FL resident | 04/02/20 |
| 48,143 | Duval | 36 | Female | No | | Yes | FL resident | 04/02/20 |
| 48,144 | Duval | 70 | Male | No | | Yes | FL resident | 04/02/20 |
| 48,145 | Duval | 54 | Male | No | | Yes | FL resident | 04/02/20 |
| 48,146 | Duval | 89 | Male | No | | Yes | FL resident | 04/02/20 |
| 48,147 | Duval | 33 | Female | No | | No | FL resident | 04/02/20 |
| 48,148 | Duval | 26 | Female | No | | Yes | FL resident | 04/02/20 |
| 48,149 | Duval | 50 | Female | No | | No | FL resident | 04/03/20 |
| 48,150 | Duval | 30 | Female | No | | Unknown | FL resident | 04/03/20 |
| 48,151 | Duval | 27 | Female | Unknown | | | FL resident | 04/03/20 |
| 48,152 | Duval | 22 | Female | No | | Unknown | FL resident | 04/03/20 |
| 48,153 | Duval | 31 | Female | Yes | FL; JAMAICA | Yes | FL resident | 04/03/20 |
| 48,154 | Duval | 26 | Male | Unknown | | Yes | FL resident | 04/03/20 |
| 48,155 | Duval | 28 | Male | No | | Yes | FL resident | 04/03/20 |
| 48,156 | Duval | 56 | Female | No | | No | FL resident | 04/03/20 |
| 48,157 | Duval | 15 | Male | No | | Yes | FL resident | 04/03/20 |
| 48,158 | Duval | 25 | Male | No | | Yes | FL resident | 04/03/20 |
| 48,159 | Duval | 29 | Female | No | | Yes | FL resident | 04/03/20 |
| 48,160 | Duval | 27 | Female | Unknown | | | FL resident | 04/03/20 |
| 48,161 | Duval | 47 | Female | Unknown | | Unknown | FL resident | 04/03/20 |
| 48,162 | Duval | 28 | Male | No | | Yes | FL resident | 04/03/20 |
| 48,163 | Duval | 68 | Female | No | | Unknown | FL resident | 04/03/20 |
| 48,164 | Duval | 71 | Male | No | | No | FL resident | 04/03/20 |
| 48,165 | Duval | 30 | Male | No | | Unknown | FL resident | 04/03/20 |
| 48,166 | Duval | 23 | Male | No | | No | FL resident | 04/03/20 |
| 48,167 | Duval | 72 | Female | No | | Unknown | FL resident | 04/03/20 |
| 48,168 | Duval | 20 | Female | No | | Yes | FL resident | 04/03/20 |
| 48,169 | Duval | 57 | Male | Unknown | | | FL resident | 04/03/20 |
| 48,170 | Duval | 65 | Male | No | | Yes | FL resident | 04/03/20 |
| 48,171 | Duval | 31 | Male | Unknown | | Yes | FL resident | 04/03/20 |
| 48,172 | Duval | 87 | Female | No | | Yes | FL resident | 04/03/20 |
| 48,173 | Duval | 89 | Male | No | | Yes | FL resident | 04/03/20 |
| 48,174 | Duval | 78 | Female | No | | Yes | FL resident | 04/03/20 |
| 48,175 | Duval | 35 | Male | No | | No | FL resident | 04/03/20 |
| 48,176 | Duval | 82 | Female | No | | Unknown | FL resident | 04/03/20 |

Coronavirus: line list of cases

Data through Jun 23, 2020 verified as of Jun 24, 2020 at 09:25 AM

Data in this report are provisional and subject to change.

| Case | County | Age | Gender | Travel related | Travel detail | Contact with a confirmed case | Jurisdiction | Date case counted |
|--------|--------|-----|--------|----------------|----------------|-------------------------------|--------------|-------------------|
| 48,177 | Duval | 86 | Male | No | | Yes | FL resident | 04/03/20 |
| 48,178 | Duval | 61 | Male | No | | No | FL resident | 04/03/20 |
| 48,179 | Duval | 4 | Female | No | | No | FL resident | 04/03/20 |
| 48,180 | Duval | 73 | Male | No | | Unknown | FL resident | 04/03/20 |
| 48,181 | Duval | 43 | Female | No | | Yes | FL resident | 04/03/20 |
| 48,182 | Duval | 26 | Female | No | | No | FL resident | 04/03/20 |
| 48,183 | Duval | 55 | Female | No | | Yes | FL resident | 04/03/20 |
| 48,184 | Duval | 31 | Female | No | | Yes | FL resident | 04/03/20 |
| 48,185 | Duval | 64 | Female | Yes | FL; MD; RI | No | FL resident | 04/03/20 |
| 48,186 | Duval | 36 | Female | No | | Unknown | FL resident | 04/03/20 |
| 48,187 | Duval | 42 | Female | No | | Yes | FL resident | 04/03/20 |
| 48,188 | Duval | 58 | Male | No | | No | FL resident | 04/03/20 |
| 48,189 | Duval | 19 | Female | Yes | CO; FL | Yes | FL resident | 04/03/20 |
| 48,190 | Duval | 52 | Female | No | | Yes | FL resident | 04/03/20 |
| 48,191 | Duval | 41 | Female | No | | Yes | FL resident | 04/03/20 |
| 48,192 | Duval | 73 | Female | No | | No | FL resident | 04/03/20 |
| 48,193 | Duval | 58 | Male | No | | Unknown | FL resident | 04/03/20 |
| 48,194 | Duval | 36 | Female | No | | Yes | FL resident | 04/03/20 |
| 48,195 | Duval | 78 | Male | No | | Yes | FL resident | 04/03/20 |
| 48,196 | Duval | 34 | Male | No | | Unknown | FL resident | 04/03/20 |
| 48,197 | Duval | 27 | Male | Unknown | | No | FL resident | 04/03/20 |
| 48,198 | Duval | 60 | Male | No | | No | FL resident | 04/03/20 |
| 48,199 | Duval | 68 | Female | No | | Unknown | FL resident | 04/03/20 |
| 48,200 | Duval | 73 | Male | No | | No | FL resident | 04/03/20 |
| 48,201 | Duval | 28 | Male | No | | Yes | FL resident | 04/04/20 |
| 48,202 | Duval | 43 | Female | No | | Yes | FL resident | 04/04/20 |
| 48,203 | Duval | 31 | Female | No | | Yes | FL resident | 04/04/20 |
| 48,204 | Duval | 53 | Male | No | | Unknown | FL resident | 04/04/20 |
| 48,205 | Duval | 35 | Male | No | | No | FL resident | 04/04/20 |
| 48,206 | Duval | 43 | Male | Unknown | | Yes | FL resident | 04/04/20 |
| 48,207 | Duval | 23 | Male | No | | Unknown | FL resident | 04/04/20 |
| 48,208 | Duval | 42 | Female | No | | No | FL resident | 04/04/20 |
| 48,209 | Duval | 40 | Male | No | | Unknown | FL resident | 04/04/20 |
| 48,210 | Duval | 5 | Female | No | | Yes | FL resident | 04/04/20 |
| 48,211 | Duval | 48 | Male | No | | Yes | FL resident | 04/04/20 |
| 48,212 | Duval | 43 | Male | Yes | UNITED KINGDOM | Yes | FL resident | 04/04/20 |
| 48,213 | Duval | 54 | Male | No | | Unknown | FL resident | 04/04/20 |
| 48,214 | Duval | 67 | Male | No | | Unknown | FL resident | 04/04/20 |
| 48,215 | Duval | 58 | Male | Yes | LA | Unknown | FL resident | 04/04/20 |
| 48,216 | Duval | 46 | Female | No | | No | FL resident | 04/04/20 |
| 48,217 | Duval | 33 | Female | No | | Yes | FL resident | 04/04/20 |
| 48,218 | Duval | 22 | Female | No | | Yes | FL resident | 04/04/20 |
| 48,219 | Duval | 62 | Female | No | | Yes | FL resident | 04/04/20 |
| 48,220 | Duval | 75 | Female | No | | No | FL resident | 04/04/20 |
| 48,221 | Duval | 31 | Male | No | | No | FL resident | 04/04/20 |
| 48,222 | Duval | 1 | Male | No | | Yes | FL resident | 04/04/20 |
| 48,223 | Duval | 20 | Female | No | | Yes | FL resident | 04/04/20 |
| 48,224 | Duval | 22 | Female | No | | Yes | FL resident | 04/04/20 |
| 48,225 | Duval | 27 | Female | No | | Unknown | FL resident | 04/04/20 |
| 48,226 | Duval | 70 | Female | No | | Unknown | FL resident | 04/04/20 |
| 48,227 | Duval | 59 | Female | No | | Yes | FL resident | 04/04/20 |
| 48,228 | Duval | 39 | Male | No | | Unknown | FL resident | 04/04/20 |
| 48,229 | Duval | 49 | Female | Unknown | | | FL resident | 04/04/20 |
| 48,230 | Duval | 57 | Female | No | | No | FL resident | 04/04/20 |
| 48,231 | Duval | 23 | Female | Yes | CO; LA | Unknown | FL resident | 04/04/20 |
| 48,232 | Duval | 32 | Female | Yes | CO; FL | Unknown | FL resident | 04/04/20 |
| 48,233 | Duval | 67 | Male | No | | Yes | FL resident | 04/04/20 |
| 48,234 | Duval | 52 | Male | No | | Unknown | FL resident | 04/04/20 |
| 48,235 | Duval | 67 | Female | No | | No | FL resident | 04/04/20 |
| 48,236 | Duval | 76 | Female | No | | Unknown | FL resident | 04/04/20 |
| 48,237 | Duval | 32 | Female | No | | Unknown | FL resident | 04/04/20 |
| 48,238 | Duval | 61 | Female | Yes | FL; LA | Unknown | FL resident | 04/04/20 |

Coronavirus: line list of cases

Data through Jun 23, 2020 verified as of Jun 24, 2020 at 09:25 AM

Data in this report are provisional and subject to change.

| Case | County | Age | Gender | Travel related | Travel detail | Contact with a confirmed case | Jurisdiction | Date case counted |
|--------|--------|-----|--------|----------------|-----------------------------------|-------------------------------|--------------|-------------------|
| 48,239 | Duval | 40 | Female | No | | Unknown | FL resident | 04/04/20 |
| 48,240 | Duval | 63 | Female | No | | No | FL resident | 04/04/20 |
| 48,241 | Duval | 47 | Female | Yes | BAHAMAS; FL | Yes | FL resident | 04/04/20 |
| 48,242 | Duval | 34 | Male | No | | Yes | FL resident | 04/04/20 |
| 48,243 | Duval | 77 | Male | No | | No | FL resident | 04/04/20 |
| 48,244 | Duval | 36 | Female | No | | Yes | FL resident | 04/04/20 |
| 48,245 | Duval | 25 | Female | No | | Yes | FL resident | 04/05/20 |
| 48,246 | Duval | 67 | Male | No | | Unknown | FL resident | 04/05/20 |
| 48,247 | Duval | 59 | Male | No | | Unknown | FL resident | 04/05/20 |
| 48,248 | Duval | 52 | Male | No | | No | FL resident | 04/05/20 |
| 48,249 | Duval | 32 | Male | Unknown | | | FL resident | 04/05/20 |
| 48,250 | Duval | 69 | Male | No | | Unknown | FL resident | 04/05/20 |
| 48,251 | Duval | 44 | Female | No | | Yes | FL resident | 04/05/20 |
| 48,252 | Duval | 39 | Male | No | | Yes | FL resident | 04/05/20 |
| 48,253 | Duval | 50 | Female | No | | Yes | FL resident | 04/05/20 |
| 48,254 | Duval | 51 | Female | No | | Yes | FL resident | 04/05/20 |
| 48,255 | Duval | 62 | Female | Yes | FL; MT | Unknown | FL resident | 04/05/20 |
| 48,256 | Duval | 69 | Female | No | | Yes | FL resident | 04/05/20 |
| 48,257 | Duval | 35 | Female | Yes | FL; SC | Unknown | FL resident | 04/05/20 |
| 48,258 | Duval | 53 | Female | No | | Yes | FL resident | 04/05/20 |
| 48,259 | Duval | 26 | Female | No | | Yes | FL resident | 04/05/20 |
| 48,260 | Duval | 39 | Female | Yes | FL; Jamaica; Turks and Caicos; TX | No | FL resident | 04/05/20 |
| 48,261 | Duval | 22 | Female | No | | Yes | FL resident | 04/05/20 |
| 48,262 | Duval | 18 | Male | Yes | CAYMAN ISLANDS; FL; JAMAICA | Yes | FL resident | 04/05/20 |
| 48,263 | Duval | 38 | Female | No | | Unknown | FL resident | 04/05/20 |
| 48,264 | Duval | 24 | Female | Unknown | | No | FL resident | 04/05/20 |
| 48,265 | Duval | 24 | Male | Unknown | | | FL resident | 04/05/20 |
| 48,266 | Duval | 48 | Male | Yes | CAYMAN ISLANDS; JAMAICA | Yes | FL resident | 04/05/20 |
| 48,267 | Duval | 54 | Female | No | | Unknown | FL resident | 04/05/20 |
| 48,268 | Duval | 20 | Female | No | | No | FL resident | 04/05/20 |
| 48,269 | Duval | 68 | Male | No | | Yes | FL resident | 04/05/20 |
| 48,270 | Duval | 55 | Male | No | | Yes | FL resident | 04/06/20 |
| 48,271 | Duval | 54 | Female | Unknown | | Unknown | FL resident | 04/06/20 |
| 48,272 | Duval | 68 | Male | Yes | FL; NEW ZEALAND | No | FL resident | 04/06/20 |
| 48,273 | Duval | 57 | Male | No | | Yes | FL resident | 04/06/20 |
| 48,274 | Duval | 50 | Female | No | | Yes | FL resident | 04/06/20 |
| 48,275 | Duval | 76 | Female | No | | Unknown | FL resident | 04/06/20 |
| 48,276 | Duval | 37 | Female | Unknown | | Yes | FL resident | 04/06/20 |
| 48,277 | Duval | 19 | Male | Unknown | | | FL resident | 04/06/20 |
| 48,278 | Duval | 28 | Female | Yes | CA; FL | No | FL resident | 04/06/20 |
| 48,279 | Duval | 91 | Female | No | | Yes | FL resident | 04/06/20 |
| 48,280 | Duval | 66 | Female | No | | Unknown | FL resident | 04/06/20 |
| 48,281 | Duval | 83 | Female | No | | Yes | FL resident | 04/06/20 |
| 48,282 | Duval | 65 | Male | No | | Yes | FL resident | 04/06/20 |
| 48,283 | Duval | 31 | Female | No | | No | FL resident | 04/06/20 |
| 48,284 | Duval | 58 | Female | No | | Unknown | FL resident | 04/06/20 |
| 48,285 | Duval | 38 | Female | No | | Yes | FL resident | 04/06/20 |
| 48,286 | Duval | 56 | Female | No | | No | FL resident | 04/06/20 |
| 48,287 | Duval | 34 | Male | No | | Unknown | FL resident | 04/06/20 |
| 48,288 | Duval | 30 | Male | No | | Yes | FL resident | 04/06/20 |
| 48,289 | Duval | 35 | Male | No | | No | FL resident | 04/06/20 |
| 48,290 | Duval | 37 | Female | No | | No | FL resident | 04/06/20 |
| 48,291 | Duval | 73 | Male | No | | Unknown | FL resident | 04/06/20 |
| 48,292 | Duval | 44 | Male | Unknown | | No | FL resident | 04/06/20 |
| 48,293 | Duval | 64 | Female | Yes | CA; FL | No | FL resident | 04/06/20 |
| 48,294 | Duval | 52 | Female | Yes | CO; FL | No | FL resident | 04/06/20 |
| 48,295 | Duval | 29 | Male | Yes | FL; PUERTO RICO | No | FL resident | 04/06/20 |
| 48,296 | Duval | 66 | Female | No | | No | FL resident | 04/06/20 |
| 48,297 | Duval | 55 | Female | No | | Unknown | FL resident | 04/06/20 |
| 48,298 | Duval | 27 | Male | No | | Yes | FL resident | 04/06/20 |
| 48,299 | Duval | 54 | Male | No | | Unknown | FL resident | 04/06/20 |

Coronavirus: line list of cases

Data through Jun 23, 2020 verified as of Jun 24, 2020 at 09:25 AM

Data in this report are provisional and subject to change.

| Case | County | Age | Gender | Travel related | Travel detail | Contact with a confirmed case | Jurisdiction | Date case counted |
|--------|--------|-----|--------|----------------|-------------------------|-------------------------------|--------------|-------------------|
| 48,300 | Duval | 28 | Female | Unknown | | | FL resident | 04/06/20 |
| 48,301 | Duval | 61 | Male | No | | Yes | FL resident | 04/06/20 |
| 48,302 | Duval | 59 | Male | No | | Unknown | FL resident | 04/06/20 |
| 48,303 | Duval | 60 | Female | No | | No | FL resident | 04/06/20 |
| 48,304 | Duval | 29 | Male | No | | Yes | FL resident | 04/06/20 |
| 48,305 | Duval | 8 | Male | No | | Yes | FL resident | 04/06/20 |
| 48,306 | Duval | 71 | Female | No | | Yes | FL resident | 04/06/20 |
| 48,307 | Duval | 82 | Female | No | | | FL resident | 04/06/20 |
| 48,308 | Duval | 38 | Male | No | | Yes | FL resident | 04/06/20 |
| 48,309 | Duval | 27 | Male | No | | Unknown | FL resident | 04/06/20 |
| 48,310 | Duval | 67 | Female | Yes | FL; PHILIPPINES; TURKEY | Yes | FL resident | 04/06/20 |
| 48,311 | Duval | 35 | Female | No | | No | FL resident | 04/06/20 |
| 48,312 | Duval | 32 | Male | No | | Yes | FL resident | 04/06/20 |
| 48,313 | Duval | 62 | Female | No | | | FL resident | 04/06/20 |
| 48,314 | Duval | 20 | Male | No | | Yes | FL resident | 04/06/20 |
| 48,315 | Duval | 44 | Female | Unknown | | Yes | FL resident | 04/06/20 |
| 48,316 | Duval | 59 | Female | No | | Yes | FL resident | 04/06/20 |
| 48,317 | Duval | 69 | Male | No | | Unknown | FL resident | 04/06/20 |
| 48,318 | Duval | 36 | Female | No | | Unknown | FL resident | 04/06/20 |
| 48,319 | Duval | 23 | Female | Unknown | | | FL resident | 04/06/20 |
| 48,320 | Duval | 47 | Male | No | | Yes | FL resident | 04/06/20 |
| 48,321 | Duval | 85 | Male | No | | Yes | FL resident | 04/06/20 |
| 48,322 | Duval | 86 | Female | No | | Yes | FL resident | 04/06/20 |
| 48,323 | Duval | 51 | Male | No | | Unknown | FL resident | 04/06/20 |
| 48,324 | Duval | 63 | Male | No | | No | FL resident | 04/06/20 |
| 48,325 | Duval | 25 | Male | No | | Yes | FL resident | 04/07/20 |
| 48,326 | Duval | 63 | Male | Yes | FL; JAPAN; NJ | Yes | FL resident | 04/07/20 |
| 48,327 | Duval | 83 | Male | Yes | CA; FL; NV; TN | Yes | FL resident | 04/07/20 |
| 48,328 | Duval | 77 | Female | Yes | FL; LA; MS; TN; TX | Yes | FL resident | 04/07/20 |
| 48,329 | Duval | 79 | Female | No | | Yes | FL resident | 04/07/20 |
| 48,330 | Duval | 61 | Male | Yes | CARIBBEAN; FL | Unknown | FL resident | 04/07/20 |
| 48,331 | Duval | 33 | Male | No | | Unknown | FL resident | 04/07/20 |
| 48,332 | Duval | 50 | Female | Unknown | | Yes | FL resident | 04/07/20 |
| 48,333 | Duval | 25 | Female | No | | Yes | FL resident | 04/07/20 |
| 48,334 | Duval | 44 | Female | No | | Unknown | FL resident | 04/07/20 |
| 48,335 | Duval | 30 | Female | No | | Yes | FL resident | 04/07/20 |
| 48,336 | Duval | 35 | Male | Yes | FL; NY | Yes | FL resident | 04/07/20 |
| 48,337 | Duval | 66 | Female | No | | Yes | FL resident | 04/07/20 |
| 48,338 | Duval | 56 | Female | Yes | FL; PHILIPPINES | Yes | FL resident | 04/07/20 |
| 48,339 | Duval | 48 | Male | Unknown | | No | FL resident | 04/07/20 |
| 48,340 | Duval | 69 | Female | No | | Yes | FL resident | 04/07/20 |
| 48,341 | Duval | 36 | Male | No | | Yes | FL resident | 04/07/20 |
| 48,342 | Duval | 70 | Female | No | | Unknown | FL resident | 04/07/20 |
| 48,343 | Duval | 32 | Female | No | | Unknown | FL resident | 04/07/20 |
| 48,344 | Duval | 28 | Female | No | | Yes | FL resident | 04/07/20 |
| 48,345 | Duval | 39 | Male | No | | Yes | FL resident | 04/07/20 |
| 48,346 | Duval | 28 | Male | Unknown | | Yes | FL resident | 04/07/20 |
| 48,347 | Duval | 75 | Male | Yes | FL; SOUTH AMERICA | Yes | FL resident | 04/07/20 |
| 48,348 | Duval | 37 | Male | Unknown | | Yes | FL resident | 04/07/20 |
| 48,349 | Duval | 57 | Female | No | | Unknown | FL resident | 04/07/20 |
| 48,350 | Duval | 26 | Female | No | | Yes | FL resident | 04/07/20 |
| 48,351 | Duval | 32 | Male | No | | Unknown | FL resident | 04/07/20 |
| 48,352 | Duval | 20 | Male | No | | Yes | FL resident | 04/07/20 |
| 48,353 | Duval | 42 | Male | No | | Yes | FL resident | 04/07/20 |
| 48,354 | Duval | 34 | Male | No | | Unknown | FL resident | 04/07/20 |
| 48,355 | Duval | 63 | Female | No | | Unknown | FL resident | 04/07/20 |
| 48,356 | Duval | 40 | Male | No | | No | FL resident | 04/07/20 |
| 48,357 | Duval | 55 | Female | No | | No | FL resident | 04/07/20 |
| 48,358 | Duval | 59 | Male | Unknown | | | FL resident | 04/07/20 |
| 48,359 | Duval | 27 | Male | No | | Yes | FL resident | 04/07/20 |
| 48,360 | Duval | 48 | Male | No | | No | FL resident | 04/07/20 |
| 48,361 | Duval | 78 | Female | No | | Yes | FL resident | 04/07/20 |

Coronavirus: line list of cases

Data through Jun 23, 2020 verified as of Jun 24, 2020 at 09:25 AM

Data in this report are provisional and subject to change.

| Case | County | Age | Gender | Travel related | Travel detail | Contact with a confirmed case | Jurisdiction | Date case counted |
|--------|--------|-----|--------|----------------|-----------------------------------|-------------------------------|--------------|-------------------|
| 48,362 | Duval | 80 | Female | No | | Yes | FL resident | 04/07/20 |
| 48,363 | Duval | 45 | Female | No | | Unknown | FL resident | 04/07/20 |
| 48,364 | Duval | 72 | Male | Yes | ARGENTINA; CA; CHILE; FL; URUGUAY | No | FL resident | 04/07/20 |
| 48,365 | Duval | 63 | Male | No | | Yes | FL resident | 04/08/20 |
| 48,366 | Duval | 51 | Female | No | | Yes | FL resident | 04/08/20 |
| 48,367 | Duval | 47 | Female | Unknown | | Unknown | FL resident | 04/08/20 |
| 48,368 | Duval | 62 | Male | No | | Yes | FL resident | 04/08/20 |
| 48,369 | Duval | 29 | Female | Yes | FL; NY | Yes | FL resident | 04/08/20 |
| 48,370 | Duval | 43 | Female | Unknown | | No | FL resident | 04/08/20 |
| 48,371 | Duval | 46 | Male | Unknown | | | FL resident | 04/08/20 |
| 48,372 | Duval | 30 | Female | No | | No | FL resident | 04/08/20 |
| 48,373 | Duval | 30 | Male | No | | No | FL resident | 04/08/20 |
| 48,374 | Duval | 38 | Male | No | | No | FL resident | 04/08/20 |
| 48,375 | Duval | 55 | Male | No | | Yes | FL resident | 04/08/20 |
| 48,376 | Duval | 43 | Male | No | | Yes | FL resident | 04/08/20 |
| 48,377 | Duval | 28 | Male | No | | Yes | FL resident | 04/08/20 |
| 48,378 | Duval | 64 | Female | Yes | GA | Yes | FL resident | 04/08/20 |
| 48,379 | Duval | 43 | Male | No | | Unknown | FL resident | 04/08/20 |
| 48,380 | Duval | 61 | Female | No | | Yes | FL resident | 04/08/20 |
| 48,381 | Duval | 21 | Male | No | | No | FL resident | 04/08/20 |
| 48,382 | Duval | 54 | Female | No | | Unknown | FL resident | 04/08/20 |
| 48,383 | Duval | 20 | Male | Yes | FL; TN | Unknown | FL resident | 04/08/20 |
| 48,384 | Duval | 73 | Female | No | | Yes | FL resident | 04/08/20 |
| 48,385 | Duval | 66 | Male | Unknown | | | FL resident | 04/08/20 |
| 48,386 | Duval | 50 | Female | No | | Yes | FL resident | 04/08/20 |
| 48,387 | Duval | 33 | Female | No | | No | FL resident | 04/08/20 |
| 48,388 | Duval | 62 | Male | Unknown | | | FL resident | 04/08/20 |
| 48,389 | Duval | 58 | Male | No | | Unknown | FL resident | 04/08/20 |
| 48,390 | Duval | 52 | Female | No | | Unknown | FL resident | 04/08/20 |
| 48,391 | Duval | 41 | Female | No | | Yes | FL resident | 04/08/20 |
| 48,392 | Duval | 14 | Female | Unknown | | Yes | FL resident | 04/08/20 |
| 48,393 | Duval | 54 | Male | No | | Yes | FL resident | 04/08/20 |
| 48,394 | Duval | 38 | Female | No | | Unknown | FL resident | 04/08/20 |
| 48,395 | Duval | 34 | Female | No | | Yes | FL resident | 04/08/20 |
| 48,396 | Duval | 34 | Male | No | | Yes | FL resident | 04/08/20 |
| 48,397 | Duval | 4 | Female | No | | Yes | FL resident | 04/08/20 |
| 48,398 | Duval | 34 | Male | Unknown | | Unknown | FL resident | 04/08/20 |
| 48,399 | Duval | 31 | Female | No | | Yes | FL resident | 04/08/20 |
| 48,400 | Duval | 79 | Male | No | | Yes | FL resident | 04/08/20 |
| 48,401 | Duval | 57 | Female | No | | Yes | FL resident | 04/08/20 |
| 48,402 | Duval | 46 | Male | No | | No | FL resident | 04/09/20 |
| 48,403 | Duval | 24 | Female | No | | Unknown | FL resident | 04/09/20 |
| 48,404 | Duval | 40 | Female | Yes | FL; LA | Unknown | FL resident | 04/09/20 |
| 48,405 | Duval | 58 | Male | No | | Yes | FL resident | 04/09/20 |
| 48,406 | Duval | 34 | Male | Unknown | | Yes | FL resident | 04/09/20 |
| 48,407 | Duval | 58 | Male | No | | Yes | FL resident | 04/09/20 |
| 48,408 | Duval | 27 | Female | No | | Yes | FL resident | 04/09/20 |
| 48,409 | Duval | 62 | Male | No | | No | FL resident | 04/09/20 |
| 48,410 | Duval | 70 | Male | No | | Unknown | FL resident | 04/09/20 |
| 48,411 | Duval | 68 | Male | No | | Unknown | FL resident | 04/09/20 |
| 48,412 | Duval | 63 | Male | No | | Unknown | FL resident | 04/09/20 |
| 48,413 | Duval | 63 | Male | No | | Unknown | FL resident | 04/09/20 |
| 48,414 | Duval | 54 | Male | No | | Yes | FL resident | 04/09/20 |
| 48,415 | Duval | 22 | Male | No | | Unknown | FL resident | 04/09/20 |
| 48,416 | Duval | 38 | Female | No | | No | FL resident | 04/09/20 |
| 48,417 | Duval | 44 | Female | No | | Unknown | FL resident | 04/09/20 |
| 48,418 | Duval | 45 | Female | No | | Unknown | FL resident | 04/09/20 |
| 48,419 | Duval | 41 | Male | No | | Yes | FL resident | 04/09/20 |
| 48,420 | Duval | 40 | Male | No | | Unknown | FL resident | 04/09/20 |
| 48,421 | Duval | 37 | Female | No | | | FL resident | 04/09/20 |
| 48,422 | Duval | 50 | Male | No | | No | FL resident | 04/09/20 |

Coronavirus: line list of cases

Data through Jun 23, 2020 verified as of Jun 24, 2020 at 09:25 AM

Data in this report are provisional and subject to change.

| Case | County | Age | Gender | Travel related | Travel detail | Contact with a confirmed case | Jurisdiction | Date case counted |
|--------|--------|-----|--------|----------------|-------------------|-------------------------------|--------------|-------------------|
| 48,423 | Duval | 73 | Female | Yes | FL; SOUTH AMERICA | Yes | FL resident | 04/09/20 |
| 48,424 | Duval | 33 | Male | No | | Yes | FL resident | 04/09/20 |
| 48,425 | Duval | 25 | Female | No | | Yes | FL resident | 04/09/20 |
| 48,426 | Duval | 41 | Male | No | | No | FL resident | 04/09/20 |
| 48,427 | Duval | 56 | Male | Yes | NY | No | FL resident | 04/09/20 |
| 48,428 | Duval | 27 | Female | No | | Yes | FL resident | 04/09/20 |
| 48,429 | Duval | 40 | Female | No | | Yes | FL resident | 04/09/20 |
| 48,430 | Duval | 33 | Female | No | | No | FL resident | 04/09/20 |
| 48,431 | Duval | 25 | Male | No | | No | FL resident | 04/09/20 |
| 48,432 | Duval | 74 | Female | No | | No | FL resident | 04/09/20 |
| 48,433 | Duval | 74 | Female | No | | Unknown | FL resident | 04/09/20 |
| 48,434 | Duval | 64 | Male | No | | Yes | FL resident | 04/09/20 |
| 48,435 | Duval | 52 | Female | No | | Yes | FL resident | 04/09/20 |
| 48,436 | Duval | 50 | Male | No | | Yes | FL resident | 04/09/20 |
| 48,437 | Duval | 61 | Female | No | | No | FL resident | 04/10/20 |
| 48,438 | Duval | 65 | Female | No | | Unknown | FL resident | 04/10/20 |
| 48,439 | Duval | 54 | Male | No | | Unknown | FL resident | 04/10/20 |
| 48,440 | Duval | 26 | Male | No | | Yes | FL resident | 04/10/20 |
| 48,441 | Duval | 35 | Male | No | | No | FL resident | 04/10/20 |
| 48,442 | Duval | 24 | Male | No | | | FL resident | 04/10/20 |
| 48,443 | Duval | 36 | Male | No | | No | FL resident | 04/10/20 |
| 48,444 | Duval | 76 | Female | No | | Unknown | FL resident | 04/10/20 |
| 48,445 | Duval | 25 | Male | No | | Unknown | FL resident | 04/10/20 |
| 48,446 | Duval | 60 | Female | No | | Yes | FL resident | 04/10/20 |
| 48,447 | Duval | 47 | Female | No | | Unknown | FL resident | 04/10/20 |
| 48,448 | Duval | 72 | Female | No | | Unknown | FL resident | 04/10/20 |
| 48,449 | Duval | 34 | Female | No | | No | FL resident | 04/10/20 |
| 48,450 | Duval | 56 | Female | No | | Yes | FL resident | 04/10/20 |
| 48,451 | Duval | 57 | Male | No | | Yes | FL resident | 04/10/20 |
| 48,452 | Duval | 61 | Female | No | | No | FL resident | 04/10/20 |
| 48,453 | Duval | 60 | Male | No | | Yes | FL resident | 04/10/20 |
| 48,454 | Duval | 37 | Female | Yes | FL; GA | Unknown | FL resident | 04/10/20 |
| 48,455 | Duval | 50 | Male | No | | Yes | FL resident | 04/10/20 |
| 48,456 | Duval | 57 | Male | No | | Yes | FL resident | 04/10/20 |
| 48,457 | Duval | 73 | Female | No | | Unknown | FL resident | 04/10/20 |
| 48,458 | Duval | 36 | Female | No | | Yes | FL resident | 04/10/20 |
| 48,459 | Duval | 61 | Female | No | | Yes | FL resident | 04/11/20 |
| 48,460 | Duval | 67 | Male | No | | Unknown | FL resident | 04/11/20 |
| 48,461 | Duval | 66 | Female | No | | Yes | FL resident | 04/11/20 |
| 48,462 | Duval | 56 | Female | No | | Yes | FL resident | 04/11/20 |
| 48,463 | Duval | 27 | Female | No | | Yes | FL resident | 04/11/20 |
| 48,464 | Duval | 39 | Female | No | | Unknown | FL resident | 04/11/20 |
| 48,465 | Duval | 50 | Female | Yes | CANADA | Yes | FL resident | 04/11/20 |
| 48,466 | Duval | 23 | Male | No | | No | FL resident | 04/11/20 |
| 48,467 | Duval | 35 | Female | No | | Yes | FL resident | 04/11/20 |
| 48,468 | Duval | 54 | Male | No | | Unknown | FL resident | 04/11/20 |
| 48,469 | Duval | 46 | Male | No | | No | FL resident | 04/11/20 |
| 48,470 | Duval | 85 | Female | No | | Unknown | FL resident | 04/11/20 |
| 48,471 | Duval | 63 | Female | No | | Yes | FL resident | 04/11/20 |
| 48,472 | Duval | 37 | Female | Unknown | | Yes | FL resident | 04/11/20 |
| 48,473 | Duval | 2 | Female | No | | Yes | FL resident | 04/11/20 |
| 48,474 | Duval | 41 | Male | No | | Unknown | FL resident | 04/11/20 |
| 48,475 | Duval | 81 | Male | No | | Yes | FL resident | 04/11/20 |
| 48,476 | Duval | 23 | Male | No | | Yes | FL resident | 04/11/20 |
| 48,477 | Duval | 50 | Female | No | | Yes | FL resident | 04/11/20 |
| 48,478 | Duval | 62 | Female | Unknown | | | FL resident | 04/11/20 |
| 48,479 | Duval | 62 | Male | Unknown | | Unknown | FL resident | 04/11/20 |
| 48,480 | Duval | 69 | Female | Unknown | | Unknown | FL resident | 04/11/20 |
| 48,481 | Duval | 39 | Male | No | | Yes | FL resident | 04/12/20 |
| 48,482 | Duval | 22 | Female | No | | No | FL resident | 04/12/20 |
| 48,483 | Duval | 20 | Male | No | | Yes | FL resident | 04/12/20 |
| 48,484 | Duval | 15 | Male | No | | Yes | FL resident | 04/12/20 |

Coronavirus: line list of cases

Data through Jun 23, 2020 verified as of Jun 24, 2020 at 09:25 AM

Data in this report are provisional and subject to change.

| Case | County | Age | Gender | Travel related | Travel detail | Contact with a confirmed case | Jurisdiction | Date case counted |
|--------|--------|-----|--------|----------------|-------------------------|-------------------------------|--------------|-------------------|
| 48,485 | Duval | 13 | Male | No | | Yes | FL resident | 04/12/20 |
| 48,486 | Duval | 6 | Male | No | | Yes | FL resident | 04/12/20 |
| 48,487 | Duval | 29 | Female | No | | Unknown | FL resident | 04/12/20 |
| 48,488 | Duval | 36 | Female | No | | Yes | FL resident | 04/12/20 |
| 48,489 | Duval | 21 | Male | Unknown | | Yes | FL resident | 04/12/20 |
| 48,490 | Duval | 30 | Female | No | | No | FL resident | 04/12/20 |
| 48,491 | Duval | 19 | Female | No | | Yes | FL resident | 04/12/20 |
| 48,492 | Duval | 35 | Female | No | | Yes | FL resident | 04/12/20 |
| 48,493 | Duval | 58 | Male | No | | Yes | FL resident | 04/12/20 |
| 48,494 | Duval | 51 | Male | Yes | CANADA | Yes | FL resident | 04/12/20 |
| 48,495 | Duval | 27 | Male | Yes | CANADA | Yes | FL resident | 04/12/20 |
| 48,496 | Duval | 31 | Female | No | | Yes | FL resident | 04/12/20 |
| 48,497 | Duval | 32 | Female | No | | Yes | FL resident | 04/12/20 |
| 48,498 | Duval | 63 | Male | No | | Yes | FL resident | 04/12/20 |
| 48,499 | Duval | 63 | Female | No | | Yes | FL resident | 04/12/20 |
| 48,500 | Duval | 43 | Female | No | | No | FL resident | 04/12/20 |
| 48,501 | Duval | 10 | Male | Unknown | | Yes | FL resident | 04/12/20 |
| 48,502 | Duval | 79 | Male | No | | Unknown | FL resident | 04/12/20 |
| 48,503 | Duval | 45 | Female | No | | Yes | FL resident | 04/12/20 |
| 48,504 | Duval | 37 | Female | No | | Yes | FL resident | 04/12/20 |
| 48,505 | Duval | 21 | Male | No | | No | FL resident | 04/12/20 |
| 48,506 | Duval | 49 | Female | No | | Yes | FL resident | 04/12/20 |
| 48,507 | Duval | 56 | Female | No | | Yes | FL resident | 04/12/20 |
| 48,508 | Duval | 36 | Female | No | | Yes | FL resident | 04/13/20 |
| 48,509 | Duval | 60 | Male | No | | Yes | FL resident | 04/13/20 |
| 48,510 | Duval | 27 | Male | Unknown | | Yes | FL resident | 04/13/20 |
| 48,511 | Duval | 39 | Male | Unknown | | Yes | FL resident | 04/13/20 |
| 48,512 | Duval | 16 | Male | No | | Unknown | FL resident | 04/13/20 |
| 48,513 | Duval | 44 | Male | No | | Yes | FL resident | 04/13/20 |
| 48,514 | Duval | 34 | Male | Yes | FL; GA | Yes | FL resident | 04/13/20 |
| 48,515 | Duval | 55 | Female | No | | Yes | FL resident | 04/13/20 |
| 48,516 | Duval | 29 | Female | No | | Yes | FL resident | 04/13/20 |
| 48,517 | Duval | 29 | Male | No | | Yes | FL resident | 04/13/20 |
| 48,518 | Duval | 48 | Female | Yes | FL; GA | Unknown | FL resident | 04/13/20 |
| 48,519 | Duval | 37 | Female | No | | Yes | FL resident | 04/13/20 |
| 48,520 | Duval | 41 | Male | No | | Unknown | FL resident | 04/13/20 |
| 48,521 | Duval | 6 | Male | Unknown | | Yes | FL resident | 04/13/20 |
| 48,522 | Duval | 60 | Female | No | | Yes | FL resident | 04/13/20 |
| 48,523 | Duval | 73 | Female | No | | Yes | FL resident | 04/13/20 |
| 48,524 | Duval | 29 | Male | No | | Unknown | FL resident | 04/14/20 |
| 48,525 | Duval | 63 | Female | No | | No | FL resident | 04/14/20 |
| 48,526 | Duval | 45 | Female | No | | | FL resident | 04/14/20 |
| 48,527 | Duval | 67 | Male | No | | No | FL resident | 04/14/20 |
| 48,528 | Duval | 41 | Female | No | | Unknown | FL resident | 04/14/20 |
| 48,529 | Duval | 36 | Female | No | | Yes | FL resident | 04/14/20 |
| 48,530 | Duval | 69 | Male | Yes | FL; PHILIPPINES; TURKEY | Yes | FL resident | 04/14/20 |
| 48,531 | Duval | 50 | Female | No | | No | FL resident | 04/14/20 |
| 48,532 | Duval | 46 | Male | Unknown | | Yes | FL resident | 04/14/20 |
| 48,533 | Duval | 69 | Female | Yes | CA; FL; SOUTH AMERICA | Yes | FL resident | 04/14/20 |
| 48,534 | Duval | 70 | Male | Yes | CA; FL; SOUTH AMERICA | Yes | FL resident | 04/14/20 |
| 48,535 | Duval | 43 | Female | No | | Unknown | FL resident | 04/14/20 |
| 48,536 | Duval | 36 | Male | No | | Yes | FL resident | 04/14/20 |
| 48,537 | Duval | 26 | Male | Unknown | | No | FL resident | 04/14/20 |
| 48,538 | Duval | 66 | Female | No | | Unknown | FL resident | 04/14/20 |
| 48,539 | Duval | 65 | Female | Yes | FL; NY | No | FL resident | 04/14/20 |
| 48,540 | Duval | 80 | Male | No | | Unknown | FL resident | 04/14/20 |
| 48,541 | Duval | 43 | Male | No | | Unknown | FL resident | 04/14/20 |
| 48,542 | Duval | 29 | Female | No | | Yes | FL resident | 04/14/20 |
| 48,543 | Duval | 71 | Female | No | | No | FL resident | 04/14/20 |
| 48,544 | Duval | 76 | Female | No | | No | FL resident | 04/14/20 |
| 48,545 | Duval | 92 | Female | No | | Unknown | FL resident | 04/14/20 |
| 48,546 | Duval | 60 | Male | No | | No | FL resident | 04/15/20 |

Coronavirus: line list of cases

Data through Jun 23, 2020 verified as of Jun 24, 2020 at 09:25 AM

Data in this report are provisional and subject to change.

| Case | County | Age | Gender | Travel related | Travel detail | Contact with a confirmed case | Jurisdiction | Date case counted |
|--------|--------|-----|--------|----------------|----------------|-------------------------------|--------------|-------------------|
| 48,547 | Duval | 39 | Female | No | | No | FL resident | 04/15/20 |
| 48,548 | Duval | 35 | Male | No | | Unknown | FL resident | 04/15/20 |
| 48,549 | Duval | 53 | Male | No | | Unknown | FL resident | 04/15/20 |
| 48,550 | Duval | 63 | Female | No | | No | FL resident | 04/15/20 |
| 48,551 | Duval | 69 | Female | No | | Unknown | FL resident | 04/15/20 |
| 48,552 | Duval | 82 | Female | No | | No | FL resident | 04/15/20 |
| 48,553 | Duval | 47 | Female | No | | Yes | FL resident | 04/15/20 |
| 48,554 | Duval | 78 | Female | No | | Unknown | FL resident | 04/15/20 |
| 48,555 | Duval | 32 | Male | No | | Yes | FL resident | 04/15/20 |
| 48,556 | Duval | 29 | Male | No | | Unknown | FL resident | 04/15/20 |
| 48,557 | Duval | 60 | Female | No | | Yes | FL resident | 04/15/20 |
| 48,558 | Duval | 83 | Male | No | | Unknown | FL resident | 04/15/20 |
| 48,559 | Duval | 79 | Male | No | | | FL resident | 04/15/20 |
| 48,560 | Duval | 58 | Female | No | | No | FL resident | 04/15/20 |
| 48,561 | Duval | 81 | Male | No | | Unknown | FL resident | 04/15/20 |
| 48,562 | Duval | 74 | Male | No | | Unknown | FL resident | 04/15/20 |
| 48,563 | Duval | 64 | Female | No | | | FL resident | 04/15/20 |
| 48,564 | Duval | 59 | Male | No | | Yes | FL resident | 04/15/20 |
| 48,565 | Duval | 30 | Male | No | | Yes | FL resident | 04/15/20 |
| 48,566 | Duval | 31 | Female | No | | Yes | FL resident | 04/15/20 |
| 48,567 | Duval | 70 | Female | Yes | FL; NY | No | FL resident | 04/15/20 |
| 48,568 | Duval | 68 | Female | No | | Unknown | FL resident | 04/15/20 |
| 48,569 | Duval | 46 | Male | No | | Yes | FL resident | 04/15/20 |
| 48,570 | Duval | 54 | Female | No | | Yes | FL resident | 04/15/20 |
| 48,571 | Duval | 33 | Female | No | | No | FL resident | 04/15/20 |
| 48,572 | Duval | 51 | Male | No | | Unknown | FL resident | 04/16/20 |
| 48,573 | Duval | 55 | Female | No | | Unknown | FL resident | 04/16/20 |
| 48,574 | Duval | 24 | Female | No | | No | FL resident | 04/16/20 |
| 48,575 | Duval | 45 | Female | No | | Unknown | FL resident | 04/16/20 |
| 48,576 | Duval | 38 | Female | No | | Yes | FL resident | 04/16/20 |
| 48,577 | Duval | 85 | Male | No | | No | FL resident | 04/16/20 |
| 48,578 | Duval | 44 | Female | No | | No | FL resident | 04/16/20 |
| 48,579 | Duval | 29 | Male | No | | Yes | FL resident | 04/16/20 |
| 48,580 | Duval | 63 | Male | No | | Yes | FL resident | 04/16/20 |
| 48,581 | Duval | 59 | Female | No | | Unknown | FL resident | 04/16/20 |
| 48,582 | Duval | 64 | Male | Yes | CHINA; FL; NY | Unknown | FL resident | 04/16/20 |
| 48,583 | Duval | 42 | Female | No | | Yes | FL resident | 04/16/20 |
| 48,584 | Duval | 49 | Male | No | | No | FL resident | 04/16/20 |
| 48,585 | Duval | 51 | Female | No | | Yes | FL resident | 04/16/20 |
| 48,586 | Duval | 57 | Female | No | | No | FL resident | 04/16/20 |
| 48,587 | Duval | 53 | Female | No | | Yes | FL resident | 04/16/20 |
| 48,588 | Duval | 56 | Male | No | | Yes | FL resident | 04/16/20 |
| 48,589 | Duval | 57 | Male | No | | No | FL resident | 04/16/20 |
| 48,590 | Duval | 42 | Female | No | | No | FL resident | 04/16/20 |
| 48,591 | Duval | 11 | Female | No | | Yes | FL resident | 04/16/20 |
| 48,592 | Duval | 62 | Female | Yes | CA; FL; NV; TN | Yes | FL resident | 04/16/20 |
| 48,593 | Duval | 51 | Female | No | | Unknown | FL resident | 04/16/20 |
| 48,594 | Duval | 41 | Female | No | | No | FL resident | 04/16/20 |
| 48,595 | Duval | 40 | Female | No | | | FL resident | 04/16/20 |
| 48,596 | Duval | 49 | Male | No | | Yes | FL resident | 04/16/20 |
| 48,597 | Duval | 26 | Female | No | | Yes | FL resident | 04/16/20 |
| 48,598 | Duval | 39 | Female | No | | Yes | FL resident | 04/16/20 |
| 48,599 | Duval | 55 | Male | No | | Yes | FL resident | 04/16/20 |
| 48,600 | Duval | 18 | Male | No | | | FL resident | 04/16/20 |
| 48,601 | Duval | 31 | Male | No | | Yes | FL resident | 04/16/20 |
| 48,602 | Duval | 11 | Female | No | | Yes | FL resident | 04/16/20 |
| 48,603 | Duval | 44 | Female | Yes | FL; VA | Yes | FL resident | 04/16/20 |
| 48,604 | Duval | 61 | Female | No | | Yes | FL resident | 04/16/20 |
| 48,605 | Duval | 52 | Male | No | | No | FL resident | 04/17/20 |
| 48,606 | Duval | 38 | Female | No | | No | FL resident | 04/17/20 |
| 48,607 | Duval | 31 | Male | No | | No | FL resident | 04/17/20 |
| 48,608 | Duval | 26 | Male | No | | Yes | FL resident | 04/17/20 |

Coronavirus: line list of cases

Data through Jun 23, 2020 verified as of Jun 24, 2020 at 09:25 AM

Data in this report are provisional and subject to change.

| Case | County | Age | Gender | Travel related | Travel detail | Contact with a confirmed case | Jurisdiction | Date case counted |
|--------|--------|-----|--------|----------------|---------------|-------------------------------|--------------|-------------------|
| 48,609 | Duval | 70 | Female | No | | | FL resident | 04/17/20 |
| 48,610 | Duval | 69 | Female | No | | Yes | FL resident | 04/17/20 |
| 48,611 | Duval | 71 | Male | No | | Yes | FL resident | 04/17/20 |
| 48,612 | Duval | 37 | Male | No | | No | FL resident | 04/17/20 |
| 48,613 | Duval | 71 | Male | No | | Yes | FL resident | 04/17/20 |
| 48,614 | Duval | 36 | Male | No | | No | FL resident | 04/17/20 |
| 48,615 | Duval | 83 | Female | No | | No | FL resident | 04/17/20 |
| 48,616 | Duval | 56 | Female | No | | No | FL resident | 04/17/20 |
| 48,617 | Duval | 40 | Male | No | | | FL resident | 04/17/20 |
| 48,618 | Duval | 40 | Female | No | | Yes | FL resident | 04/17/20 |
| 48,619 | Duval | 72 | Female | No | | Yes | FL resident | 04/17/20 |
| 48,620 | Duval | 25 | Female | No | | Unknown | FL resident | 04/17/20 |
| 48,621 | Duval | 24 | Female | No | | No | FL resident | 04/17/20 |
| 48,622 | Duval | 40 | Female | No | | Yes | FL resident | 04/17/20 |
| 48,623 | Duval | 62 | Female | No | | Yes | FL resident | 04/17/20 |
| 48,624 | Duval | 19 | Male | No | | Yes | FL resident | 04/17/20 |
| 48,625 | Duval | 22 | Male | No | | Yes | FL resident | 04/17/20 |
| 48,626 | Duval | 24 | Female | No | | Yes | FL resident | 04/17/20 |
| 48,627 | Duval | 58 | Male | No | | Yes | FL resident | 04/17/20 |
| 48,628 | Duval | 56 | Female | No | | Yes | FL resident | 04/17/20 |
| 48,629 | Duval | 60 | Male | Yes | FL; GA; PA | Unknown | FL resident | 04/17/20 |
| 48,630 | Duval | 51 | Female | No | | Yes | FL resident | 04/17/20 |
| 48,631 | Duval | 90 | Female | Yes | FL; MI | Unknown | FL resident | 04/17/20 |
| 48,632 | Duval | 4 | Male | No | | Yes | FL resident | 04/17/20 |
| 48,633 | Duval | 35 | Female | Yes | CA; FL | No | FL resident | 04/18/20 |
| 48,634 | Duval | 28 | Female | No | | Yes | FL resident | 04/18/20 |
| 48,635 | Duval | 34 | Female | No | | Yes | FL resident | 04/18/20 |
| 48,636 | Duval | 42 | Female | No | | Yes | FL resident | 04/18/20 |
| 48,637 | Duval | 0 | Female | No | | Yes | FL resident | 04/18/20 |
| 48,638 | Duval | 54 | Male | No | | Unknown | FL resident | 04/18/20 |
| 48,639 | Duval | 57 | Female | No | | No | FL resident | 04/18/20 |
| 48,640 | Duval | 54 | Female | No | | Yes | FL resident | 04/18/20 |
| 48,641 | Duval | 39 | Male | No | | Yes | FL resident | 04/18/20 |
| 48,642 | Duval | 61 | Male | Unknown | | Unknown | FL resident | 04/18/20 |
| 48,643 | Duval | 47 | Female | No | | Yes | FL resident | 04/18/20 |
| 48,644 | Duval | 24 | Female | No | | No | FL resident | 04/18/20 |
| 48,645 | Duval | 37 | Male | No | | Yes | FL resident | 04/18/20 |
| 48,646 | Duval | 43 | Female | No | | No | FL resident | 04/18/20 |
| 48,647 | Duval | 31 | Male | No | | | FL resident | 04/18/20 |
| 48,648 | Duval | 78 | Female | No | | Yes | FL resident | 04/18/20 |
| 48,649 | Duval | 55 | Female | No | | Unknown | FL resident | 04/18/20 |
| 48,650 | Duval | 18 | Female | No | | Yes | FL resident | 04/19/20 |
| 48,651 | Duval | 33 | Female | No | | No | FL resident | 04/19/20 |
| 48,652 | Duval | 31 | Female | No | | Yes | FL resident | 04/19/20 |
| 48,653 | Duval | 72 | Female | No | | Yes | FL resident | 04/19/20 |
| 48,654 | Duval | 74 | Male | No | | Yes | FL resident | 04/19/20 |
| 48,655 | Duval | 45 | Male | Yes | FL; NC | Yes | FL resident | 04/19/20 |
| 48,656 | Duval | 38 | Female | No | | Yes | FL resident | 04/19/20 |
| 48,657 | Duval | 75 | Female | No | | Unknown | FL resident | 04/19/20 |
| 48,658 | Duval | 64 | Male | Unknown | | No | FL resident | 04/19/20 |
| 48,659 | Duval | 29 | Female | No | | Unknown | FL resident | 04/19/20 |
| 48,660 | Duval | 26 | Female | Yes | CANADA | Yes | FL resident | 04/19/20 |
| 48,661 | Duval | 37 | Male | No | | Yes | FL resident | 04/19/20 |
| 48,662 | Duval | 23 | Female | No | | Yes | FL resident | 04/19/20 |
| 48,663 | Duval | 84 | Female | No | | Yes | FL resident | 04/19/20 |
| 48,664 | Duval | 26 | Female | No | | Yes | FL resident | 04/20/20 |
| 48,665 | Duval | 15 | Male | No | | Yes | FL resident | 04/20/20 |
| 48,666 | Duval | 37 | Female | No | | Yes | FL resident | 04/20/20 |
| 48,667 | Duval | 38 | Male | Unknown | | | FL resident | 04/20/20 |
| 48,668 | Duval | 75 | Male | No | | Yes | FL resident | 04/20/20 |
| 48,669 | Duval | 50 | Female | No | | Yes | FL resident | 04/20/20 |
| 48,670 | Duval | 29 | Female | No | | Unknown | FL resident | 04/20/20 |

Coronavirus: line list of cases

Data through Jun 23, 2020 verified as of Jun 24, 2020 at 09:25 AM

Data in this report are provisional and subject to change.

| Case | County | Age | Gender | Travel related | Travel detail | Contact with a confirmed case | Jurisdiction | Date case counted |
|--------|--------|-----|--------|----------------|-----------------|-------------------------------|--------------|-------------------|
| 48,671 | Duval | 68 | Male | No | | Yes | FL resident | 04/20/20 |
| 48,672 | Duval | 68 | Female | No | | Yes | FL resident | 04/20/20 |
| 48,673 | Duval | 36 | Female | No | | Yes | FL resident | 04/20/20 |
| 48,674 | Duval | 53 | Female | No | | Unknown | FL resident | 04/20/20 |
| 48,675 | Duval | 36 | Female | No | | Unknown | FL resident | 04/20/20 |
| 48,676 | Duval | 68 | Male | No | | Yes | FL resident | 04/20/20 |
| 48,677 | Duval | 7 | Male | No | | Yes | FL resident | 04/20/20 |
| 48,678 | Duval | 35 | Female | No | | Yes | FL resident | 04/20/20 |
| 48,679 | Duval | 7 | Male | No | | No | FL resident | 04/20/20 |
| 48,680 | Duval | 46 | Female | No | | Yes | FL resident | 04/20/20 |
| 48,681 | Duval | 41 | Male | No | | Yes | FL resident | 04/20/20 |
| 48,682 | Duval | 35 | Male | Yes | CUBA; FL | Yes | FL resident | 04/20/20 |
| 48,683 | Duval | 35 | Female | No | | Unknown | FL resident | 04/20/20 |
| 48,684 | Duval | 26 | Female | No | | Yes | FL resident | 04/20/20 |
| 48,685 | Duval | 10 | Male | No | | Yes | FL resident | 04/20/20 |
| 48,686 | Duval | 17 | Male | No | | Yes | FL resident | 04/20/20 |
| 48,687 | Duval | 44 | Male | No | | No | FL resident | 04/20/20 |
| 48,688 | Duval | 61 | Male | No | | No | FL resident | 04/20/20 |
| 48,689 | Duval | 60 | Female | No | | Unknown | FL resident | 04/21/20 |
| 48,690 | Duval | 4 | Male | No | | Yes | FL resident | 04/21/20 |
| 48,691 | Duval | 7 | Female | No | | Yes | FL resident | 04/21/20 |
| 48,692 | Duval | 35 | Male | No | | Yes | FL resident | 04/21/20 |
| 48,693 | Duval | 73 | Female | Yes | FL; PUERTO RICO | Unknown | FL resident | 04/21/20 |
| 48,694 | Duval | 68 | Female | No | | Yes | FL resident | 04/21/20 |
| 48,695 | Duval | 32 | Male | No | | Unknown | FL resident | 04/21/20 |
| 48,696 | Duval | 50 | Female | No | | Yes | FL resident | 04/21/20 |
| 48,697 | Duval | 88 | Female | No | | Yes | FL resident | 04/21/20 |
| 48,698 | Duval | 35 | Male | No | | Unknown | FL resident | 04/22/20 |
| 48,699 | Duval | 31 | Male | No | | Unknown | FL resident | 04/22/20 |
| 48,700 | Duval | 58 | Male | No | | Yes | FL resident | 04/22/20 |
| 48,701 | Duval | 66 | Male | No | | Yes | FL resident | 04/22/20 |
| 48,702 | Duval | 56 | Female | No | | Yes | FL resident | 04/22/20 |
| 48,703 | Duval | 97 | Male | No | | No | FL resident | 04/22/20 |
| 48,704 | Duval | 78 | Male | No | | Yes | FL resident | 04/22/20 |
| 48,705 | Duval | 54 | Female | No | | Unknown | FL resident | 04/22/20 |
| 48,706 | Duval | 25 | Female | No | | Yes | FL resident | 04/22/20 |
| 48,707 | Duval | 25 | Female | No | | Unknown | FL resident | 04/22/20 |
| 48,708 | Duval | 25 | Male | No | | No | FL resident | 04/22/20 |
| 48,709 | Duval | 65 | Female | No | | Yes | FL resident | 04/22/20 |
| 48,710 | Duval | 31 | Male | No | | Unknown | FL resident | 04/22/20 |
| 48,711 | Duval | 29 | Female | No | | Unknown | FL resident | 04/22/20 |
| 48,712 | Duval | 52 | Male | No | | Yes | FL resident | 04/22/20 |
| 48,713 | Duval | 34 | Female | No | | Yes | FL resident | 04/22/20 |
| 48,714 | Duval | 60 | Male | No | | No | FL resident | 04/22/20 |
| 48,715 | Duval | 67 | Male | No | | No | FL resident | 04/23/20 |
| 48,716 | Duval | 64 | Female | No | | Unknown | FL resident | 04/23/20 |
| 48,717 | Duval | 81 | Male | No | | No | FL resident | 04/23/20 |
| 48,718 | Duval | 32 | Female | No | | Yes | FL resident | 04/23/20 |
| 48,719 | Duval | 48 | Male | No | | | FL resident | 04/23/20 |
| 48,720 | Duval | 36 | Male | Yes | FL; NY | No | FL resident | 04/23/20 |
| 48,721 | Duval | 60 | Female | No | | Yes | FL resident | 04/23/20 |
| 48,722 | Duval | 18 | Female | No | | No | FL resident | 04/23/20 |
| 48,723 | Duval | 62 | Male | No | | Yes | FL resident | 04/23/20 |
| 48,724 | Duval | 64 | Female | No | | Yes | FL resident | 04/23/20 |
| 48,725 | Duval | 22 | Female | No | | Yes | FL resident | 04/23/20 |
| 48,726 | Duval | 19 | Male | No | | Yes | FL resident | 04/23/20 |
| 48,727 | Duval | 44 | Male | No | | Unknown | FL resident | 04/23/20 |
| 48,728 | Duval | 57 | Female | No | | Yes | FL resident | 04/23/20 |
| 48,729 | Duval | 34 | Male | No | | Yes | FL resident | 04/23/20 |
| 48,730 | Duval | 27 | Female | No | | Yes | FL resident | 04/23/20 |
| 48,731 | Duval | 33 | Female | No | | Yes | FL resident | 04/23/20 |
| 48,732 | Duval | 69 | Male | No | | Yes | FL resident | 04/24/20 |

Coronavirus: line list of cases

Data through Jun 23, 2020 verified as of Jun 24, 2020 at 09:25 AM

Data in this report are provisional and subject to change.

| Case | County | Age | Gender | Travel related | Travel detail | Contact with a confirmed case | Jurisdiction | Date case counted |
|--------|--------|-----|--------|----------------|---------------|-------------------------------|--------------|-------------------|
| 48,733 | Duval | 27 | Male | No | | Yes | FL resident | 04/24/20 |
| 48,734 | Duval | 29 | Male | No | | Unknown | FL resident | 04/24/20 |
| 48,735 | Duval | 55 | Male | No | | Yes | FL resident | 04/24/20 |
| 48,736 | Duval | 27 | Male | Yes | AL; FL | Unknown | FL resident | 04/24/20 |
| 48,737 | Duval | 25 | Male | Yes | FL; NY | No | FL resident | 04/24/20 |
| 48,738 | Duval | 34 | Male | No | | No | FL resident | 04/24/20 |
| 48,739 | Duval | 77 | Female | No | | Yes | FL resident | 04/24/20 |
| 48,740 | Duval | 48 | Female | No | | Yes | FL resident | 04/24/20 |
| 48,741 | Duval | 60 | Male | Unknown | | No | FL resident | 04/24/20 |
| 48,742 | Duval | 24 | Male | Unknown | | Yes | FL resident | 04/24/20 |
| 48,743 | Duval | 21 | Female | Yes | FL; LA | No | FL resident | 04/24/20 |
| 48,744 | Duval | 1 | Female | No | | Yes | FL resident | 04/24/20 |
| 48,745 | Duval | 0 | Male | No | | Yes | FL resident | 04/24/20 |
| 48,746 | Duval | 31 | Female | No | | Unknown | FL resident | 04/24/20 |
| 48,747 | Duval | 23 | Male | Yes | FL; MT; MALTA | No | FL resident | 04/24/20 |
| 48,748 | Duval | 70 | Male | No | | No | FL resident | 04/25/20 |
| 48,749 | Duval | 50 | Female | No | | No | FL resident | 04/25/20 |
| 48,750 | Duval | 61 | Male | No | | Yes | FL resident | 04/25/20 |
| 48,751 | Duval | 47 | Female | No | | Yes | FL resident | 04/25/20 |
| 48,752 | Duval | 62 | Male | Unknown | | Yes | FL resident | 04/25/20 |
| 48,753 | Duval | 33 | Male | No | | Yes | FL resident | 04/25/20 |
| 48,754 | Duval | 19 | Female | No | | Yes | FL resident | 04/25/20 |
| 48,755 | Duval | 87 | Male | No | | Unknown | FL resident | 04/25/20 |
| 48,756 | Duval | 59 | Male | No | | Yes | FL resident | 04/25/20 |
| 48,757 | Duval | 19 | Male | Unknown | | Yes | FL resident | 04/25/20 |
| 48,758 | Duval | 67 | Female | No | | Yes | FL resident | 04/25/20 |
| 48,759 | Duval | 49 | Male | No | | Yes | FL resident | 04/25/20 |
| 48,760 | Duval | 72 | Female | Unknown | | Yes | FL resident | 04/25/20 |
| 48,761 | Duval | 69 | Female | No | | Unknown | FL resident | 04/25/20 |
| 48,762 | Duval | 55 | Female | No | | Yes | FL resident | 04/25/20 |
| 48,763 | Duval | 86 | Female | No | | | FL resident | 04/25/20 |
| 48,764 | Duval | 49 | Male | No | | Unknown | FL resident | 04/25/20 |
| 48,765 | Duval | 46 | Female | No | | Unknown | FL resident | 04/25/20 |
| 48,766 | Duval | 25 | Female | No | | Yes | FL resident | 04/25/20 |
| 48,767 | Duval | 48 | Female | No | | Unknown | FL resident | 04/25/20 |
| 48,768 | Duval | 81 | Male | No | | Yes | FL resident | 04/25/20 |
| 48,769 | Duval | 24 | Female | No | | Unknown | FL resident | 04/26/20 |
| 48,770 | Duval | 19 | Male | No | | Yes | FL resident | 04/26/20 |
| 48,771 | Duval | 48 | Female | No | | Yes | FL resident | 04/26/20 |
| 48,772 | Duval | 67 | Female | Unknown | | | FL resident | 04/26/20 |
| 48,773 | Duval | 54 | Female | No | | Yes | FL resident | 04/27/20 |
| 48,774 | Duval | 51 | Male | No | | No | FL resident | 04/27/20 |
| 48,775 | Duval | 39 | Male | No | | Yes | FL resident | 04/27/20 |
| 48,776 | Duval | 54 | Male | No | | Yes | FL resident | 04/27/20 |
| 48,777 | Duval | 70 | Male | No | | Yes | FL resident | 04/27/20 |
| 48,778 | Duval | 93 | Female | No | | Yes | FL resident | 04/27/20 |
| 48,779 | Duval | 69 | Male | No | | Unknown | FL resident | 04/27/20 |
| 48,780 | Duval | 58 | Male | No | | Yes | FL resident | 04/27/20 |
| 48,781 | Duval | 53 | Female | No | | Yes | FL resident | 04/27/20 |
| 48,782 | Duval | 11 | Male | No | | Yes | FL resident | 04/28/20 |
| 48,783 | Duval | 34 | Male | No | | No | FL resident | 04/28/20 |
| 48,784 | Duval | 53 | Female | No | | Yes | FL resident | 04/28/20 |
| 48,785 | Duval | 63 | Male | No | | No | FL resident | 04/28/20 |
| 48,786 | Duval | 68 | Female | No | | Yes | FL resident | 04/28/20 |
| 48,787 | Duval | 37 | Male | No | | No | FL resident | 04/29/20 |
| 48,788 | Duval | 40 | Male | No | | No | FL resident | 04/29/20 |
| 48,789 | Duval | 8 | Male | No | | Yes | FL resident | 04/29/20 |
| 48,790 | Duval | 43 | Male | No | | Yes | FL resident | 04/29/20 |
| 48,791 | Duval | 77 | Female | No | | Yes | FL resident | 04/29/20 |
| 48,792 | Duval | 43 | Female | No | | Yes | FL resident | 04/29/20 |
| 48,793 | Duval | 51 | Male | No | | Unknown | FL resident | 04/29/20 |
| 48,794 | Duval | 55 | Female | No | | Yes | FL resident | 04/29/20 |

Coronavirus: line list of cases

Data through Jun 23, 2020 verified as of Jun 24, 2020 at 09:25 AM

Data in this report are provisional and subject to change.

| Case | County | Age | Gender | Travel related | Travel detail | Contact with a confirmed case | Jurisdiction | Date case counted |
|--------|--------|-----|--------|----------------|---------------|-------------------------------|--------------|-------------------|
| 48,795 | Duval | 69 | Female | No | | Yes | FL resident | 04/30/20 |
| 48,796 | Duval | 49 | Female | No | | Unknown | FL resident | 04/30/20 |
| 48,797 | Duval | 78 | Female | No | | Unknown | FL resident | 04/30/20 |
| 48,798 | Duval | 17 | Female | No | | Yes | FL resident | 04/30/20 |
| 48,799 | Duval | 43 | Female | No | | No | FL resident | 04/30/20 |
| 48,800 | Duval | 30 | Female | No | | Unknown | FL resident | 04/30/20 |
| 48,801 | Duval | 27 | Male | No | | Unknown | FL resident | 04/30/20 |
| 48,802 | Duval | 32 | Female | No | | Yes | FL resident | 04/30/20 |
| 48,803 | Duval | 53 | Female | No | | Yes | FL resident | 04/30/20 |
| 48,804 | Duval | 33 | Male | No | | Yes | FL resident | 04/30/20 |
| 48,805 | Duval | 36 | Male | No | | Yes | FL resident | 04/30/20 |
| 48,806 | Duval | 4 | Female | No | | Yes | FL resident | 04/30/20 |
| 48,807 | Duval | 37 | Male | No | | No | FL resident | 04/30/20 |
| 48,808 | Duval | 63 | Female | No | | Unknown | FL resident | 04/30/20 |
| 48,809 | Duval | 36 | Female | No | | Unknown | FL resident | 04/30/20 |
| 48,810 | Duval | 42 | Female | No | | Yes | FL resident | 04/30/20 |
| 48,811 | Duval | 51 | Female | No | | Yes | FL resident | 05/01/20 |
| 48,812 | Duval | 41 | Male | No | | Yes | FL resident | 05/01/20 |
| 48,813 | Duval | 65 | Female | No | | No | FL resident | 05/01/20 |
| 48,814 | Duval | 37 | Female | No | | Unknown | FL resident | 05/01/20 |
| 48,815 | Duval | 70 | Male | No | | Unknown | FL resident | 05/01/20 |
| 48,816 | Duval | 31 | Male | No | | Yes | FL resident | 05/01/20 |
| 48,817 | Duval | 55 | Female | No | | | FL resident | 05/01/20 |
| 48,818 | Duval | 53 | Male | No | | Yes | FL resident | 05/01/20 |
| 48,819 | Duval | 41 | Female | No | | Yes | FL resident | 05/02/20 |
| 48,820 | Duval | 61 | Female | No | | Yes | FL resident | 05/02/20 |
| 48,821 | Duval | 40 | Female | No | | No | FL resident | 05/02/20 |
| 48,822 | Duval | 20 | Male | No | | Yes | FL resident | 05/02/20 |
| 48,823 | Duval | 19 | Male | No | | Yes | FL resident | 05/02/20 |
| 48,824 | Duval | 100 | Female | No | | Unknown | FL resident | 05/02/20 |
| 48,825 | Duval | 65 | Female | No | | No | FL resident | 05/02/20 |
| 48,826 | Duval | 68 | Male | No | | Unknown | FL resident | 05/02/20 |
| 48,827 | Duval | 67 | Male | No | | Unknown | FL resident | 05/02/20 |
| 48,828 | Duval | 50 | Male | Yes | FL; IL | Yes | FL resident | 05/02/20 |
| 48,829 | Duval | 65 | Female | No | | Yes | FL resident | 05/02/20 |
| 48,830 | Duval | 84 | Male | No | | Yes | FL resident | 05/02/20 |
| 48,831 | Duval | 67 | Female | No | | Yes | FL resident | 05/02/20 |
| 48,832 | Duval | 47 | Male | Unknown | | | FL resident | 05/02/20 |
| 48,833 | Duval | 65 | Male | Unknown | | | FL resident | 05/02/20 |
| 48,834 | Duval | 26 | Female | No | | Yes | FL resident | 05/03/20 |
| 48,835 | Duval | 53 | Female | No | | No | FL resident | 05/03/20 |
| 48,836 | Duval | 45 | Female | No | | Yes | FL resident | 05/03/20 |
| 48,837 | Duval | 50 | Male | No | | Yes | FL resident | 05/03/20 |
| 48,838 | Duval | 18 | Male | No | | Unknown | FL resident | 05/03/20 |
| 48,839 | Duval | 93 | Female | No | | Unknown | FL resident | 05/03/20 |
| 48,840 | Duval | 58 | Female | No | | Unknown | FL resident | 05/03/20 |
| 48,841 | Duval | 63 | Female | No | | No | FL resident | 05/03/20 |
| 48,842 | Duval | 80 | Female | No | | Yes | FL resident | 05/03/20 |
| 48,843 | Duval | 62 | Female | No | | No | FL resident | 05/03/20 |
| 48,844 | Duval | 6 | Female | No | | No | FL resident | 05/03/20 |
| 48,845 | Duval | 70 | Female | No | | No | FL resident | 05/03/20 |
| 48,846 | Duval | 79 | Male | No | | No | FL resident | 05/03/20 |
| 48,847 | Duval | 54 | Male | No | | No | FL resident | 05/03/20 |
| 48,848 | Duval | 46 | Female | No | | No | FL resident | 05/03/20 |
| 48,849 | Duval | 55 | Male | No | | No | FL resident | 05/03/20 |
| 48,850 | Duval | 70 | Male | No | | No | FL resident | 05/03/20 |
| 48,851 | Duval | 55 | Female | Yes | FL; SC | No | FL resident | 05/03/20 |
| 48,852 | Duval | 49 | Female | No | | No | FL resident | 05/03/20 |
| 48,853 | Duval | 67 | Male | No | | No | FL resident | 05/03/20 |
| 48,854 | Duval | 15 | Male | No | | Yes | FL resident | 05/03/20 |
| 48,855 | Duval | 37 | Male | No | | No | FL resident | 05/03/20 |
| 48,856 | Duval | 70 | Male | No | | Yes | FL resident | 05/04/20 |

Coronavirus: line list of cases

Data through Jun 23, 2020 verified as of Jun 24, 2020 at 09:25 AM

Data in this report are provisional and subject to change.

| Case | County | Age | Gender | Travel related | Travel detail | Contact with a confirmed case | Jurisdiction | Date case counted |
|--------|--------|-----|--------|----------------|---------------|-------------------------------|--------------|-------------------|
| 48,857 | Duval | 61 | Male | Unknown | | Yes | FL resident | 05/04/20 |
| 48,858 | Duval | 44 | Male | Yes | FL; GA | No | FL resident | 05/04/20 |
| 48,859 | Duval | 42 | Female | No | | Unknown | FL resident | 05/04/20 |
| 48,860 | Duval | 25 | Female | No | | No | FL resident | 05/04/20 |
| 48,861 | Duval | 56 | Male | No | | No | FL resident | 05/04/20 |
| 48,862 | Duval | 67 | Female | No | | No | FL resident | 05/04/20 |
| 48,863 | Duval | 47 | Male | No | | No | FL resident | 05/04/20 |
| 48,864 | Duval | 59 | Female | No | | Yes | FL resident | 05/04/20 |
| 48,865 | Duval | 18 | Male | No | | No | FL resident | 05/04/20 |
| 48,866 | Duval | 62 | Male | No | | Unknown | FL resident | 05/04/20 |
| 48,867 | Duval | 38 | Female | Unknown | | | FL resident | 05/04/20 |
| 48,868 | Duval | 49 | Female | Yes | FL; IL | Yes | FL resident | 05/05/20 |
| 48,869 | Duval | 61 | Male | No | | Yes | FL resident | 05/05/20 |
| 48,870 | Duval | 91 | Male | No | | Yes | FL resident | 05/05/20 |
| 48,871 | Duval | 64 | Male | No | | No | FL resident | 05/05/20 |
| 48,872 | Duval | 47 | Female | No | | No | FL resident | 05/05/20 |
| 48,873 | Duval | 34 | Female | Unknown | | Yes | FL resident | 05/05/20 |
| 48,874 | Duval | 59 | Female | No | | Unknown | FL resident | 05/05/20 |
| 48,875 | Duval | 23 | Male | No | | Unknown | FL resident | 05/06/20 |
| 48,876 | Duval | 70 | Male | No | | Yes | FL resident | 05/06/20 |
| 48,877 | Duval | 86 | Female | Unknown | | | FL resident | 05/06/20 |
| 48,878 | Duval | 56 | Male | No | | Yes | FL resident | 05/06/20 |
| 48,879 | Duval | 16 | Male | No | | No | FL resident | 05/06/20 |
| 48,880 | Duval | 34 | Female | No | | Yes | FL resident | 05/06/20 |
| 48,881 | Duval | 72 | Male | No | | Yes | FL resident | 05/06/20 |
| 48,882 | Duval | 63 | Male | No | | Yes | FL resident | 05/06/20 |
| 48,883 | Duval | 78 | Female | No | | Unknown | FL resident | 05/06/20 |
| 48,884 | Duval | 19 | Female | No | | | FL resident | 05/06/20 |
| 48,885 | Duval | 47 | Female | No | | Yes | FL resident | 05/06/20 |
| 48,886 | Duval | 10 | Male | No | | Yes | FL resident | 05/06/20 |
| 48,887 | Duval | 75 | Male | No | | No | FL resident | 05/06/20 |
| 48,888 | Duval | 24 | Male | No | | No | FL resident | 05/07/20 |
| 48,889 | Duval | 59 | Male | No | | No | FL resident | 05/07/20 |
| 48,890 | Duval | 2 | Female | No | | Yes | FL resident | 05/07/20 |
| 48,891 | Duval | 92 | Female | No | | Unknown | FL resident | 05/07/20 |
| 48,892 | Duval | 51 | Female | No | | No | FL resident | 05/07/20 |
| 48,893 | Duval | 9 | Female | No | | No | FL resident | 05/07/20 |
| 48,894 | Duval | 20 | Male | No | | Yes | FL resident | 05/08/20 |
| 48,895 | Duval | 18 | Male | No | | Yes | FL resident | 05/08/20 |
| 48,896 | Duval | 34 | Male | No | | No | FL resident | 05/08/20 |
| 48,897 | Duval | 33 | Female | No | | Yes | FL resident | 05/08/20 |
| 48,898 | Duval | 84 | Female | No | | | FL resident | 05/08/20 |
| 48,899 | Duval | 17 | Male | No | | No | FL resident | 05/08/20 |
| 48,900 | Duval | 15 | Female | No | | Yes | FL resident | 05/08/20 |
| 48,901 | Duval | 38 | Female | No | | Yes | FL resident | 05/08/20 |
| 48,902 | Duval | 74 | Female | No | | Yes | FL resident | 05/08/20 |
| 48,903 | Duval | 75 | Male | No | | Yes | FL resident | 05/08/20 |
| 48,904 | Duval | 58 | Male | Unknown | | | FL resident | 05/08/20 |
| 48,905 | Duval | 75 | Female | No | | Yes | FL resident | 05/08/20 |
| 48,906 | Duval | 85 | Female | No | | Yes | FL resident | 05/08/20 |
| 48,907 | Duval | 34 | Female | No | | No | FL resident | 05/08/20 |
| 48,908 | Duval | 63 | Female | No | | Yes | FL resident | 05/08/20 |
| 48,909 | Duval | 47 | Male | No | | Yes | FL resident | 05/08/20 |
| 48,910 | Duval | 34 | Male | No | | Yes | FL resident | 05/08/20 |
| 48,911 | Duval | 87 | Male | No | | Yes | FL resident | 05/08/20 |
| 48,912 | Duval | 86 | Male | No | | Yes | FL resident | 05/08/20 |
| 48,913 | Duval | 72 | Female | No | | Yes | FL resident | 05/08/20 |
| 48,914 | Duval | 73 | Female | No | | Yes | FL resident | 05/08/20 |
| 48,915 | Duval | 60 | Male | No | | Yes | FL resident | 05/08/20 |
| 48,916 | Duval | 88 | Female | No | | Yes | FL resident | 05/08/20 |
| 48,917 | Duval | 57 | Male | No | | Yes | FL resident | 05/08/20 |
| 48,918 | Duval | 68 | Female | No | | Yes | FL resident | 05/08/20 |

Coronavirus: line list of cases

Data through Jun 23, 2020 verified as of Jun 24, 2020 at 09:25 AM

Data in this report are provisional and subject to change.

| Case | County | Age | Gender | Travel related | Travel detail | Contact with a confirmed case | Jurisdiction | Date case counted |
|--------|--------|-----|--------|----------------|---------------|-------------------------------|--------------|-------------------|
| 48,919 | Duval | 64 | Female | No | | Yes | FL resident | 05/08/20 |
| 48,920 | Duval | 61 | Female | No | | Yes | FL resident | 05/08/20 |
| 48,921 | Duval | 29 | Female | Yes | FL; NY | No | FL resident | 05/08/20 |
| 48,922 | Duval | 70 | Female | No | | Yes | FL resident | 05/08/20 |
| 48,923 | Duval | 70 | Male | No | | Yes | FL resident | 05/08/20 |
| 48,924 | Duval | 71 | Male | No | | Unknown | FL resident | 05/08/20 |
| 48,925 | Duval | 61 | Female | No | | Yes | FL resident | 05/08/20 |
| 48,926 | Duval | 59 | Female | No | | Yes | FL resident | 05/08/20 |
| 48,927 | Duval | 19 | Male | No | | Unknown | FL resident | 05/08/20 |
| 48,928 | Duval | 47 | Female | Yes | FL; TX | Yes | FL resident | 05/09/20 |
| 48,929 | Duval | 48 | Male | Unknown | | Yes | FL resident | 05/09/20 |
| 48,930 | Duval | 37 | Male | Unknown | | Yes | FL resident | 05/09/20 |
| 48,931 | Duval | 67 | Female | No | | No | FL resident | 05/09/20 |
| 48,932 | Duval | 70 | Female | No | | Yes | FL resident | 05/09/20 |
| 48,933 | Duval | 58 | Male | No | | Yes | FL resident | 05/09/20 |
| 48,934 | Duval | 66 | Male | No | | No | FL resident | 05/09/20 |
| 48,935 | Duval | 32 | Male | No | | Unknown | FL resident | 05/09/20 |
| 48,936 | Duval | 66 | Female | No | | Yes | FL resident | 05/09/20 |
| 48,937 | Duval | 68 | Female | No | | Yes | FL resident | 05/09/20 |
| 48,938 | Duval | 70 | Female | No | | Yes | FL resident | 05/09/20 |
| 48,939 | Duval | 59 | Male | No | | Yes | FL resident | 05/09/20 |
| 48,940 | Duval | 70 | Female | No | | Yes | FL resident | 05/09/20 |
| 48,941 | Duval | 61 | Female | No | | Yes | FL resident | 05/09/20 |
| 48,942 | Duval | 49 | Female | No | | Yes | FL resident | 05/09/20 |
| 48,943 | Duval | 58 | Female | No | | No | FL resident | 05/09/20 |
| 48,944 | Duval | 38 | Female | No | | Yes | FL resident | 05/09/20 |
| 48,945 | Duval | 25 | Female | No | | Yes | FL resident | 05/09/20 |
| 48,946 | Duval | 26 | Male | No | | Unknown | FL resident | 05/09/20 |
| 48,947 | Duval | 61 | Female | No | | No | FL resident | 05/09/20 |
| 48,948 | Duval | 28 | Female | Unknown | | Yes | FL resident | 05/09/20 |
| 48,949 | Duval | 28 | Male | Unknown | | | FL resident | 05/10/20 |
| 48,950 | Duval | 27 | Male | No | | No | FL resident | 05/10/20 |
| 48,951 | Duval | 62 | Female | No | | Unknown | FL resident | 05/10/20 |
| 48,952 | Duval | 76 | Male | No | | No | FL resident | 05/10/20 |
| 48,953 | Duval | 36 | Male | No | | Unknown | FL resident | 05/10/20 |
| 48,954 | Duval | 70 | Female | No | | Yes | FL resident | 05/10/20 |
| 48,955 | Duval | 48 | Female | No | | Yes | FL resident | 05/10/20 |
| 48,956 | Duval | 54 | Male | No | | Unknown | FL resident | 05/10/20 |
| 48,957 | Duval | 53 | Male | No | | Yes | FL resident | 05/10/20 |
| 48,958 | Duval | 17 | Male | No | | Yes | FL resident | 05/10/20 |
| 48,959 | Duval | 49 | Male | Yes | FL; GA | Unknown | FL resident | 05/10/20 |
| 48,960 | Duval | 91 | Female | No | | Unknown | FL resident | 05/10/20 |
| 48,961 | Duval | 45 | Female | No | | Yes | FL resident | 05/10/20 |
| 48,962 | Duval | 69 | Male | No | | Yes | FL resident | 05/10/20 |
| 48,963 | Duval | 28 | Female | No | | Yes | FL resident | 05/10/20 |
| 48,964 | Duval | 37 | Female | No | | Yes | FL resident | 05/11/20 |
| 48,965 | Duval | 17 | Male | No | | Yes | FL resident | 05/11/20 |
| 48,966 | Duval | 68 | Female | No | | Yes | FL resident | 05/11/20 |
| 48,967 | Duval | 23 | Male | No | | No | FL resident | 05/11/20 |
| 48,968 | Duval | 55 | Female | No | | Unknown | FL resident | 05/11/20 |
| 48,969 | Duval | 28 | Male | No | | Yes | FL resident | 05/11/20 |
| 48,970 | Duval | 25 | Male | No | | Unknown | FL resident | 05/11/20 |
| 48,971 | Duval | 57 | Male | No | | Unknown | FL resident | 05/11/20 |
| 48,972 | Duval | 21 | Female | No | | Yes | FL resident | 05/11/20 |
| 48,973 | Duval | 25 | Male | Unknown | | Yes | FL resident | 05/11/20 |
| 48,974 | Duval | 35 | Male | No | | Yes | FL resident | 05/11/20 |
| 48,975 | Duval | 61 | Female | No | | No | FL resident | 05/11/20 |
| 48,976 | Duval | 15 | Male | No | | Yes | FL resident | 05/12/20 |
| 48,977 | Duval | 69 | Male | No | | Yes | FL resident | 05/12/20 |
| 48,978 | Duval | 20 | Female | No | | Yes | FL resident | 05/12/20 |
| 48,979 | Duval | 40 | Male | No | | Yes | FL resident | 05/12/20 |
| 48,980 | Duval | 1 | Male | No | | No | FL resident | 05/12/20 |

Coronavirus: line list of cases

Data through Jun 23, 2020 verified as of Jun 24, 2020 at 09:25 AM

Data in this report are provisional and subject to change.

| Case | County | Age | Gender | Travel related | Travel detail | Contact with a confirmed case | Jurisdiction | Date case counted |
|--------|--------|-----|--------|----------------|---------------|-------------------------------|--------------|-------------------|
| 48,981 | Duval | 76 | Female | No | | Yes | FL resident | 05/12/20 |
| 48,982 | Duval | 45 | Male | No | | Yes | FL resident | 05/12/20 |
| 48,983 | Duval | 38 | Male | No | | Unknown | FL resident | 05/12/20 |
| 48,984 | Duval | 54 | Female | No | | Yes | FL resident | 05/12/20 |
| 48,985 | Duval | 42 | Female | No | | Yes | FL resident | 05/12/20 |
| 48,986 | Duval | 53 | Female | No | | Yes | FL resident | 05/12/20 |
| 48,987 | Duval | 49 | Female | No | | Yes | FL resident | 05/12/20 |
| 48,988 | Duval | 60 | Female | No | | Yes | FL resident | 05/12/20 |
| 48,989 | Duval | 58 | Male | No | | Unknown | FL resident | 05/12/20 |
| 48,990 | Duval | 26 | Female | No | | Unknown | FL resident | 05/12/20 |
| 48,991 | Duval | 51 | Female | No | | Yes | FL resident | 05/12/20 |
| 48,992 | Duval | 63 | Female | No | | Unknown | FL resident | 05/12/20 |
| 48,993 | Duval | 1 | Male | No | | Yes | FL resident | 05/12/20 |
| 48,994 | Duval | 42 | Female | No | | No | FL resident | 05/12/20 |
| 48,995 | Duval | 41 | Female | Unknown | | | FL resident | 05/13/20 |
| 48,996 | Duval | 23 | Male | Unknown | | Unknown | FL resident | 05/13/20 |
| 48,997 | Duval | 59 | Male | Unknown | | | FL resident | 05/13/20 |
| 48,998 | Duval | 41 | Female | No | | No | FL resident | 05/13/20 |
| 48,999 | Duval | 22 | Female | No | | Yes | FL resident | 05/13/20 |
| 49,000 | Duval | 23 | Male | No | | No | FL resident | 05/13/20 |
| 49,001 | Duval | 70 | Male | No | | Yes | FL resident | 05/13/20 |
| 49,002 | Duval | 49 | Female | Yes | FL; IL | No | FL resident | 05/13/20 |
| 49,003 | Duval | 21 | Male | Yes | AL; FL | Unknown | FL resident | 05/14/20 |
| 49,004 | Duval | 76 | Female | Unknown | | Unknown | FL resident | 05/14/20 |
| 49,005 | Duval | 72 | Female | Yes | GA | | FL resident | 05/14/20 |
| 49,006 | Duval | 38 | Male | Yes | FL; GA | Yes | FL resident | 05/14/20 |
| 49,007 | Duval | 20 | Male | No | | Yes | FL resident | 05/14/20 |
| 49,008 | Duval | 47 | Female | No | | Yes | FL resident | 05/14/20 |
| 49,009 | Duval | 16 | Male | No | | Yes | FL resident | 05/14/20 |
| 49,010 | Duval | 66 | Male | No | | Yes | FL resident | 05/14/20 |
| 49,011 | Duval | 57 | Male | No | | Yes | FL resident | 05/14/20 |
| 49,012 | Duval | 101 | Male | No | | Yes | FL resident | 05/14/20 |
| 49,013 | Duval | 80 | Male | No | | Yes | FL resident | 05/14/20 |
| 49,014 | Duval | 97 | Male | No | | Unknown | FL resident | 05/14/20 |
| 49,015 | Duval | 26 | Female | No | | No | FL resident | 05/14/20 |
| 49,016 | Duval | 33 | Female | No | | Unknown | FL resident | 05/14/20 |
| 49,017 | Duval | 56 | Female | No | | Yes | FL resident | 05/14/20 |
| 49,018 | Duval | 34 | Male | No | | Yes | FL resident | 05/14/20 |
| 49,019 | Duval | 63 | Female | No | | Yes | FL resident | 05/14/20 |
| 49,020 | Duval | 54 | Female | Unknown | | | FL resident | 05/14/20 |
| 49,021 | Duval | 5 | Female | No | | Yes | FL resident | 05/14/20 |
| 49,022 | Duval | 20 | Female | No | | Yes | FL resident | 05/14/20 |
| 49,023 | Duval | 30 | Female | No | | No | FL resident | 05/14/20 |
| 49,024 | Duval | 64 | Male | Yes | AL; FL | Yes | FL resident | 05/14/20 |
| 49,025 | Duval | 32 | Male | No | | Yes | FL resident | 05/14/20 |
| 49,026 | Duval | 42 | Female | Yes | TN | Yes | FL resident | 05/14/20 |
| 49,027 | Duval | 49 | Female | No | | Yes | FL resident | 05/14/20 |
| 49,028 | Duval | 71 | Female | No | | No | FL resident | 05/14/20 |
| 49,029 | Duval | 22 | Male | No | | No | FL resident | 05/14/20 |
| 49,030 | Duval | 7 | Female | Yes | FL; NJ | Yes | FL resident | 05/14/20 |
| 49,031 | Duval | 13 | Male | Yes | FL; NJ | Yes | FL resident | 05/14/20 |
| 49,032 | Duval | 61 | Female | No | | Yes | FL resident | 05/14/20 |
| 49,033 | Duval | 85 | Female | Unknown | | | FL resident | 05/14/20 |
| 49,034 | Duval | 26 | Female | No | | Yes | FL resident | 05/14/20 |
| 49,035 | Duval | 39 | Female | No | | Yes | FL resident | 05/14/20 |
| 49,036 | Duval | 38 | Female | Yes | FL; NJ | Yes | FL resident | 05/14/20 |
| 49,037 | Duval | 29 | Male | No | | Yes | FL resident | 05/15/20 |
| 49,038 | Duval | 70 | Male | No | | Unknown | FL resident | 05/15/20 |
| 49,039 | Duval | 8 | Male | No | | Yes | FL resident | 05/15/20 |
| 49,040 | Duval | 83 | Male | No | | Yes | FL resident | 05/15/20 |
| 49,041 | Duval | 92 | Female | No | | Yes | FL resident | 05/15/20 |
| 49,042 | Duval | 39 | Female | No | | Yes | FL resident | 05/15/20 |

Coronavirus: line list of cases

Data through Jun 23, 2020 verified as of Jun 24, 2020 at 09:25 AM

Data in this report are provisional and subject to change.

| Case | County | Age | Gender | Travel related | Travel detail | Contact with a confirmed case | Jurisdiction | Date case counted |
|--------|--------|-----|--------|----------------|---------------|-------------------------------|--------------|-------------------|
| 49,043 | Duval | 25 | Female | Unknown | | | FL resident | 05/15/20 |
| 49,044 | Duval | 66 | Female | Unknown | | Yes | FL resident | 05/15/20 |
| 49,045 | Duval | 58 | Male | No | | Yes | FL resident | 05/15/20 |
| 49,046 | Duval | 39 | Female | No | | Yes | FL resident | 05/15/20 |
| 49,047 | Duval | 16 | Female | No | | Unknown | FL resident | 05/16/20 |
| 49,048 | Duval | 31 | Female | No | | Yes | FL resident | 05/16/20 |
| 49,049 | Duval | 20 | Female | No | | Yes | FL resident | 05/16/20 |
| 49,050 | Duval | 28 | Male | No | | Unknown | FL resident | 05/16/20 |
| 49,051 | Duval | 36 | Female | No | | Yes | FL resident | 05/16/20 |
| 49,052 | Duval | 32 | Male | Unknown | | Unknown | FL resident | 05/16/20 |
| 49,053 | Duval | 42 | Male | No | | No | FL resident | 05/16/20 |
| 49,054 | Duval | 44 | Female | No | | Yes | FL resident | 05/16/20 |
| 49,055 | Duval | 28 | Female | No | | Yes | FL resident | 05/16/20 |
| 49,056 | Duval | 62 | Female | No | | Unknown | FL resident | 05/16/20 |
| 49,057 | Duval | 10 | Male | No | | Yes | FL resident | 05/16/20 |
| 49,058 | Duval | 54 | Female | No | | Yes | FL resident | 05/16/20 |
| 49,059 | Duval | 21 | Male | No | | Yes | FL resident | 05/16/20 |
| 49,060 | Duval | 29 | Female | No | | Unknown | FL resident | 05/16/20 |
| 49,061 | Duval | 40 | Female | No | | Yes | FL resident | 05/16/20 |
| 49,062 | Duval | 29 | Female | No | | Yes | FL resident | 05/16/20 |
| 49,063 | Duval | 26 | Male | No | | Yes | FL resident | 05/16/20 |
| 49,064 | Duval | 33 | Male | No | | Yes | FL resident | 05/16/20 |
| 49,065 | Duval | 35 | Female | No | | Yes | FL resident | 05/16/20 |
| 49,066 | Duval | 5 | Female | No | | Yes | FL resident | 05/16/20 |
| 49,067 | Duval | 25 | Male | No | | Yes | FL resident | 05/16/20 |
| 49,068 | Duval | 32 | Female | No | | No | FL resident | 05/16/20 |
| 49,069 | Duval | 18 | Female | Unknown | | | FL resident | 05/16/20 |
| 49,070 | Duval | 14 | Male | No | | Yes | FL resident | 05/16/20 |
| 49,071 | Duval | 19 | Male | No | | Yes | FL resident | 05/16/20 |
| 49,072 | Duval | 37 | Female | No | | Yes | FL resident | 05/16/20 |
| 49,073 | Duval | 66 | Female | No | | Yes | FL resident | 05/17/20 |
| 49,074 | Duval | 90 | Female | No | | Yes | FL resident | 05/17/20 |
| 49,075 | Duval | 78 | Female | No | | Yes | FL resident | 05/17/20 |
| 49,076 | Duval | 31 | Female | No | | Yes | FL resident | 05/17/20 |
| 49,077 | Duval | 0 | Female | No | | Yes | FL resident | 05/17/20 |
| 49,078 | Duval | 30 | Male | No | | Yes | FL resident | 05/17/20 |
| 49,079 | Duval | 49 | Female | No | | | FL resident | 05/17/20 |
| 49,080 | Duval | 47 | Female | Unknown | | | FL resident | 05/18/20 |
| 49,081 | Duval | 80 | Female | No | | Yes | FL resident | 05/18/20 |
| 49,082 | Duval | 42 | Female | No | | Unknown | FL resident | 05/18/20 |
| 49,083 | Duval | 69 | Male | No | | Yes | FL resident | 05/18/20 |
| 49,084 | Duval | 74 | Female | No | | Yes | FL resident | 05/18/20 |
| 49,085 | Duval | 61 | Female | No | | Yes | FL resident | 05/18/20 |
| 49,086 | Duval | 21 | Female | No | | Unknown | FL resident | 05/18/20 |
| 49,087 | Duval | 36 | Male | No | | Yes | FL resident | 05/18/20 |
| 49,088 | Duval | 11 | Female | No | | Yes | FL resident | 05/18/20 |
| 49,089 | Duval | 45 | Female | No | | Yes | FL resident | 05/18/20 |
| 49,090 | Duval | 45 | Female | No | | Yes | FL resident | 05/18/20 |
| 49,091 | Duval | 38 | Male | No | | Yes | FL resident | 05/18/20 |
| 49,092 | Duval | 36 | Male | No | | Yes | FL resident | 05/18/20 |
| 49,093 | Duval | 52 | Female | No | | Yes | FL resident | 05/18/20 |
| 49,094 | Duval | 70 | Female | No | | Yes | FL resident | 05/18/20 |
| 49,095 | Duval | 71 | Female | Unknown | | Yes | FL resident | 05/18/20 |
| 49,096 | Duval | 31 | Female | No | | Yes | FL resident | 05/18/20 |
| 49,097 | Duval | 0 | Male | No | | Yes | FL resident | 05/18/20 |
| 49,098 | Duval | 80 | Female | No | | Yes | FL resident | 05/18/20 |
| 49,099 | Duval | 47 | Female | No | | Yes | FL resident | 05/19/20 |
| 49,100 | Duval | 43 | Male | No | | Yes | FL resident | 05/19/20 |
| 49,101 | Duval | 23 | Male | Unknown | | | FL resident | 05/19/20 |
| 49,102 | Duval | 30 | Male | No | | No | FL resident | 05/19/20 |
| 49,103 | Duval | 48 | Male | Unknown | | Unknown | FL resident | 05/19/20 |
| 49,104 | Duval | 26 | Female | No | | Unknown | FL resident | 05/19/20 |

Coronavirus: line list of cases

Data through Jun 23, 2020 verified as of Jun 24, 2020 at 09:25 AM

Data in this report are provisional and subject to change.

| Case | County | Age | Gender | Travel related | Travel detail | Contact with a confirmed case | Jurisdiction | Date case counted |
|--------|--------|-----|--------|----------------|---------------|-------------------------------|--------------|-------------------|
| 49,105 | Duval | 52 | Female | No | | Yes | FL resident | 05/19/20 |
| 49,106 | Duval | 69 | Male | Unknown | | | FL resident | 05/19/20 |
| 49,107 | Duval | 71 | Male | No | | Yes | FL resident | 05/19/20 |
| 49,108 | Duval | 30 | Female | No | | Yes | FL resident | 05/19/20 |
| 49,109 | Duval | 1 | Female | Unknown | | | FL resident | 05/19/20 |
| 49,110 | Duval | 59 | Male | Unknown | | | FL resident | 05/19/20 |
| 49,111 | Duval | 65 | Male | No | | Unknown | FL resident | 05/20/20 |
| 49,112 | Duval | 33 | Female | No | | Unknown | FL resident | 05/20/20 |
| 49,113 | Duval | 56 | Male | Unknown | | | FL resident | 05/20/20 |
| 49,114 | Duval | 54 | Female | No | | Yes | FL resident | 05/20/20 |
| 49,115 | Duval | 66 | Female | No | | Yes | FL resident | 05/20/20 |
| 49,116 | Duval | 21 | Female | No | | Yes | FL resident | 05/20/20 |
| 49,117 | Duval | 32 | Female | No | | Yes | FL resident | 05/20/20 |
| 49,118 | Duval | 43 | Female | No | | Yes | FL resident | 05/20/20 |
| 49,119 | Duval | 60 | Male | No | | No | FL resident | 05/20/20 |
| 49,120 | Duval | 46 | Female | No | | | FL resident | 05/20/20 |
| 49,121 | Duval | 29 | Male | Unknown | | Unknown | FL resident | 05/20/20 |
| 49,122 | Duval | 18 | Female | No | | Unknown | FL resident | 05/20/20 |
| 49,123 | Duval | 60 | Female | No | | Yes | FL resident | 05/20/20 |
| 49,124 | Duval | 52 | Male | Unknown | | | FL resident | 05/20/20 |
| 49,125 | Duval | 30 | Female | No | | Yes | FL resident | 05/20/20 |
| 49,126 | Duval | 95 | Male | No | | Unknown | FL resident | 05/20/20 |
| 49,127 | Duval | 79 | Female | No | | Unknown | FL resident | 05/20/20 |
| 49,128 | Duval | 33 | Female | No | | No | FL resident | 05/20/20 |
| 49,129 | Duval | 87 | Male | No | | Yes | FL resident | 05/20/20 |
| 49,130 | Duval | 75 | Female | No | | Yes | FL resident | 05/20/20 |
| 49,131 | Duval | 20 | Female | No | | Unknown | FL resident | 05/20/20 |
| 49,132 | Duval | 48 | Male | No | | Yes | FL resident | 05/20/20 |
| 49,133 | Duval | 43 | Male | Unknown | | | FL resident | 05/20/20 |
| 49,134 | Duval | 73 | Male | No | | Unknown | FL resident | 05/21/20 |
| 49,135 | Duval | 61 | Female | No | | No | FL resident | 05/21/20 |
| 49,136 | Duval | 37 | Male | No | | Yes | FL resident | 05/21/20 |
| 49,137 | Duval | 88 | Male | No | | Yes | FL resident | 05/21/20 |
| 49,138 | Duval | 31 | Female | No | | Yes | FL resident | 05/21/20 |
| 49,139 | Duval | 30 | Male | No | | Yes | FL resident | 05/21/20 |
| 49,140 | Duval | 2 | Female | No | | Yes | FL resident | 05/21/20 |
| 49,141 | Duval | 45 | Male | No | | No | FL resident | 05/21/20 |
| 49,142 | Duval | 35 | Female | No | | Yes | FL resident | 05/21/20 |
| 49,143 | Duval | 44 | Female | No | | Yes | FL resident | 05/21/20 |
| 49,144 | Duval | 67 | Male | No | | Unknown | FL resident | 05/21/20 |
| 49,145 | Duval | 64 | Female | No | | Yes | FL resident | 05/21/20 |
| 49,146 | Duval | 68 | Female | No | | Yes | FL resident | 05/21/20 |
| 49,147 | Duval | 63 | Female | No | | Yes | FL resident | 05/21/20 |
| 49,148 | Duval | 90 | Male | Unknown | | | FL resident | 05/21/20 |
| 49,149 | Duval | 40 | Female | No | | No | FL resident | 05/21/20 |
| 49,150 | Duval | 30 | Female | Unknown | | | FL resident | 05/21/20 |
| 49,151 | Duval | 74 | Female | No | | Unknown | FL resident | 05/21/20 |
| 49,152 | Duval | 51 | Female | No | | Yes | FL resident | 05/21/20 |
| 49,153 | Duval | 54 | Female | No | | No | FL resident | 05/21/20 |
| 49,154 | Duval | 56 | Male | No | | No | FL resident | 05/21/20 |
| 49,155 | Duval | 27 | Male | No | | No | FL resident | 05/21/20 |
| 49,156 | Duval | 55 | Male | No | | Unknown | FL resident | 05/21/20 |
| 49,157 | Duval | 52 | Female | Unknown | | | FL resident | 05/21/20 |
| 49,158 | Duval | 74 | Male | No | | No | FL resident | 05/22/20 |
| 49,159 | Duval | 32 | Male | No | | No | FL resident | 05/22/20 |
| 49,160 | Duval | 55 | Female | No | | Yes | FL resident | 05/22/20 |
| 49,161 | Duval | 32 | Male | No | | No | FL resident | 05/22/20 |
| 49,162 | Duval | 50 | Male | No | | Yes | FL resident | 05/22/20 |
| 49,163 | Duval | 55 | Male | No | | Yes | FL resident | 05/22/20 |
| 49,164 | Duval | 35 | Male | No | | Yes | FL resident | 05/22/20 |
| 49,165 | Duval | 7 | Female | No | | Yes | FL resident | 05/22/20 |
| 49,166 | Duval | 7 | Male | No | | Yes | FL resident | 05/22/20 |

Coronavirus: line list of cases

Data through Jun 23, 2020 verified as of Jun 24, 2020 at 09:25 AM

Data in this report are provisional and subject to change.

| Case | County | Age | Gender | Travel related | Travel detail | Contact with a confirmed case | Jurisdiction | Date case counted |
|--------|--------|-----|--------|----------------|---------------|-------------------------------|--------------|-------------------|
| 49,167 | Duval | 24 | Female | No | | Yes | FL resident | 05/22/20 |
| 49,168 | Duval | 23 | Male | No | | Yes | FL resident | 05/22/20 |
| 49,169 | Duval | 36 | Female | No | | Yes | FL resident | 05/22/20 |
| 49,170 | Duval | 46 | Female | No | | Yes | FL resident | 05/22/20 |
| 49,171 | Duval | 73 | Male | No | | Yes | FL resident | 05/22/20 |
| 49,172 | Duval | 27 | Female | No | | No | FL resident | 05/22/20 |
| 49,173 | Duval | 19 | Male | No | | Unknown | FL resident | 05/22/20 |
| 49,174 | Duval | 11 | Female | Unknown | | Yes | FL resident | 05/22/20 |
| 49,175 | Duval | 42 | Female | No | | Yes | FL resident | 05/22/20 |
| 49,176 | Duval | 31 | Female | No | | No | FL resident | 05/22/20 |
| 49,177 | Duval | 32 | Male | No | | Yes | FL resident | 05/22/20 |
| 49,178 | Duval | 41 | Female | No | | No | FL resident | 05/22/20 |
| 49,179 | Duval | 75 | Male | No | | Yes | FL resident | 05/22/20 |
| 49,180 | Duval | 64 | Female | No | | Yes | FL resident | 05/22/20 |
| 49,181 | Duval | 49 | Male | No | | Yes | FL resident | 05/22/20 |
| 49,182 | Duval | 53 | Male | No | | Yes | FL resident | 05/22/20 |
| 49,183 | Duval | 62 | Female | No | | No | FL resident | 05/22/20 |
| 49,184 | Duval | 59 | Male | Unknown | | | FL resident | 05/22/20 |
| 49,185 | Duval | 80 | Male | No | | No | FL resident | 05/23/20 |
| 49,186 | Duval | 44 | Male | No | | Yes | FL resident | 05/23/20 |
| 49,187 | Duval | 56 | Male | No | | No | FL resident | 05/23/20 |
| 49,188 | Duval | 54 | Female | Unknown | | No | FL resident | 05/23/20 |
| 49,189 | Duval | 18 | Female | Unknown | | | FL resident | 05/23/20 |
| 49,190 | Duval | 40 | Male | No | | | FL resident | 05/23/20 |
| 49,191 | Duval | 17 | Female | No | | Yes | FL resident | 05/23/20 |
| 49,192 | Duval | 42 | Female | No | | Yes | FL resident | 05/23/20 |
| 49,193 | Duval | 42 | Female | No | | Yes | FL resident | 05/23/20 |
| 49,194 | Duval | 20 | Male | No | | No | FL resident | 05/23/20 |
| 49,195 | Duval | 53 | Male | No | | Yes | FL resident | 05/23/20 |
| 49,196 | Duval | 72 | Male | Yes | FL; GA | Yes | FL resident | 05/23/20 |
| 49,197 | Duval | 45 | Female | No | | No | FL resident | 05/23/20 |
| 49,198 | Duval | 23 | Male | No | | Unknown | FL resident | 05/23/20 |
| 49,199 | Duval | 4 | Male | No | | Yes | FL resident | 05/23/20 |
| 49,200 | Duval | 42 | Female | No | | Yes | FL resident | 05/23/20 |
| 49,201 | Duval | 27 | Male | No | | Yes | FL resident | 05/23/20 |
| 49,202 | Duval | 5 | Male | No | | Yes | FL resident | 05/23/20 |
| 49,203 | Duval | 26 | Male | No | | Unknown | FL resident | 05/23/20 |
| 49,204 | Duval | 2 | Female | No | | Yes | FL resident | 05/23/20 |
| 49,205 | Duval | 11 | Female | No | | Yes | FL resident | 05/23/20 |
| 49,206 | Duval | 25 | Female | No | | Yes | FL resident | 05/23/20 |
| 49,207 | Duval | 22 | Male | No | | Yes | FL resident | 05/23/20 |
| 49,208 | Duval | 36 | Male | No | | | FL resident | 05/23/20 |
| 49,209 | Duval | 34 | Male | Unknown | | | FL resident | 05/23/20 |
| 49,210 | Duval | 62 | Female | Unknown | | Yes | FL resident | 05/23/20 |
| 49,211 | Duval | 80 | Male | No | | Yes | FL resident | 05/23/20 |
| 49,212 | Duval | 76 | Male | Unknown | | No | FL resident | 05/23/20 |
| 49,213 | Duval | 77 | Male | No | | Unknown | FL resident | 05/24/20 |
| 49,214 | Duval | 42 | Male | No | | Yes | FL resident | 05/24/20 |
| 49,215 | Duval | 45 | Male | No | | No | FL resident | 05/24/20 |
| 49,216 | Duval | 23 | Female | Unknown | | Yes | FL resident | 05/24/20 |
| 49,217 | Duval | 35 | Female | No | | Yes | FL resident | 05/24/20 |
| 49,218 | Duval | 25 | Male | No | | Unknown | FL resident | 05/24/20 |
| 49,219 | Duval | 27 | Female | No | | Yes | FL resident | 05/24/20 |
| 49,220 | Duval | 24 | Male | No | | Unknown | FL resident | 05/24/20 |
| 49,221 | Duval | 28 | Female | No | | Yes | FL resident | 05/24/20 |
| 49,222 | Duval | 53 | Male | Unknown | | | FL resident | 05/24/20 |
| 49,223 | Duval | 39 | Female | No | | Yes | FL resident | 05/24/20 |
| 49,224 | Duval | 69 | Female | No | | No | FL resident | 05/24/20 |
| 49,225 | Duval | 16 | Female | Unknown | | No | FL resident | 05/24/20 |
| 49,226 | Duval | 34 | Male | No | | Yes | FL resident | 05/24/20 |
| 49,227 | Duval | 48 | Male | No | | Yes | FL resident | 05/24/20 |
| 49,228 | Duval | 19 | Female | No | | Yes | FL resident | 05/24/20 |

Coronavirus: line list of cases

Data through Jun 23, 2020 verified as of Jun 24, 2020 at 09:25 AM

Data in this report are provisional and subject to change.

| Case | County | Age | Gender | Travel related | Travel detail | Contact with a confirmed case | Jurisdiction | Date case counted |
|--------|--------|-----|--------|----------------|---------------|-------------------------------|--------------|-------------------|
| 49,229 | Duval | 24 | Female | No | | Yes | FL resident | 05/24/20 |
| 49,230 | Duval | 57 | Female | No | | Yes | FL resident | 05/24/20 |
| 49,231 | Duval | 28 | Male | Unknown | | | FL resident | 05/24/20 |
| 49,232 | Duval | 25 | Female | No | | No | FL resident | 05/24/20 |
| 49,233 | Duval | 24 | Female | No | | Yes | FL resident | 05/24/20 |
| 49,234 | Duval | 69 | Male | No | | No | FL resident | 05/24/20 |
| 49,235 | Duval | 38 | Male | No | | Yes | FL resident | 05/24/20 |
| 49,236 | Duval | 30 | Male | No | | Yes | FL resident | 05/24/20 |
| 49,237 | Duval | 33 | Male | Yes | FL; NC | Yes | FL resident | 05/24/20 |
| 49,238 | Duval | 59 | Female | No | | Yes | FL resident | 05/24/20 |
| 49,239 | Duval | 60 | Male | No | | Unknown | FL resident | 05/24/20 |
| 49,240 | Duval | 56 | Male | No | | No | FL resident | 05/24/20 |
| 49,241 | Duval | 60 | Male | No | | No | FL resident | 05/24/20 |
| 49,242 | Duval | 37 | Female | Unknown | | Yes | FL resident | 05/24/20 |
| 49,243 | Duval | 46 | Female | No | | Yes | FL resident | 05/25/20 |
| 49,244 | Duval | 29 | Female | No | | Yes | FL resident | 05/25/20 |
| 49,245 | Duval | 4 | Female | No | | Yes | FL resident | 05/25/20 |
| 49,246 | Duval | 58 | Male | No | | Yes | FL resident | 05/25/20 |
| 49,247 | Duval | 48 | Male | No | | Unknown | FL resident | 05/25/20 |
| 49,248 | Duval | 32 | Female | No | | No | FL resident | 05/25/20 |
| 49,249 | Duval | 38 | Female | No | | Yes | FL resident | 05/25/20 |
| 49,250 | Duval | 62 | Female | No | | Yes | FL resident | 05/25/20 |
| 49,251 | Duval | 72 | Male | No | | Yes | FL resident | 05/25/20 |
| 49,252 | Duval | 49 | Male | No | | Yes | FL resident | 05/25/20 |
| 49,253 | Duval | 61 | Female | No | | Yes | FL resident | 05/25/20 |
| 49,254 | Duval | 80 | Male | No | | Yes | FL resident | 05/25/20 |
| 49,255 | Duval | 72 | Male | No | | Yes | FL resident | 05/25/20 |
| 49,256 | Duval | 21 | Male | No | | Unknown | FL resident | 05/25/20 |
| 49,257 | Duval | 69 | Female | No | | Yes | FL resident | 05/25/20 |
| 49,258 | Duval | 75 | Female | No | | Yes | FL resident | 05/26/20 |
| 49,259 | Duval | 67 | Male | No | | Yes | FL resident | 05/26/20 |
| 49,260 | Duval | 64 | Female | No | | Yes | FL resident | 05/26/20 |
| 49,261 | Duval | 57 | Female | No | | Yes | FL resident | 05/26/20 |
| 49,262 | Duval | 68 | Male | No | | Yes | FL resident | 05/26/20 |
| 49,263 | Duval | 44 | Female | No | | Yes | FL resident | 05/26/20 |
| 49,264 | Duval | 88 | Female | No | | Yes | FL resident | 05/26/20 |
| 49,265 | Duval | 19 | Female | No | | Yes | FL resident | 05/26/20 |
| 49,266 | Duval | 50 | Male | No | | Yes | FL resident | 05/26/20 |
| 49,267 | Duval | 27 | Female | No | | Yes | FL resident | 05/26/20 |
| 49,268 | Duval | 58 | Female | No | | Unknown | FL resident | 05/26/20 |
| 49,269 | Duval | 33 | Female | Unknown | | Yes | FL resident | 05/26/20 |
| 49,270 | Duval | 92 | Female | No | | Unknown | FL resident | 05/26/20 |
| 49,271 | Duval | 58 | Female | No | | No | FL resident | 05/26/20 |
| 49,272 | Duval | 55 | Female | Unknown | | No | FL resident | 05/26/20 |
| 49,273 | Duval | 57 | Female | No | | No | FL resident | 05/26/20 |
| 49,274 | Duval | 100 | Female | No | | Unknown | FL resident | 05/26/20 |
| 49,275 | Duval | 72 | Female | No | | Yes | FL resident | 05/26/20 |
| 49,276 | Duval | 67 | Female | No | | Unknown | FL resident | 05/26/20 |
| 49,277 | Duval | 52 | Female | No | | No | FL resident | 05/26/20 |
| 49,278 | Duval | 28 | Male | No | | Yes | FL resident | 05/26/20 |
| 49,279 | Duval | 55 | Female | No | | Yes | FL resident | 05/26/20 |
| 49,280 | Duval | 56 | Male | No | | No | FL resident | 05/26/20 |
| 49,281 | Duval | 75 | Male | Unknown | | | FL resident | 05/26/20 |
| 49,282 | Duval | 29 | Female | No | | No | FL resident | 05/27/20 |
| 49,283 | Duval | 23 | Female | No | | Unknown | FL resident | 05/27/20 |
| 49,284 | Duval | 31 | Male | No | | Yes | FL resident | 05/27/20 |
| 49,285 | Duval | 30 | Male | Unknown | | | FL resident | 05/27/20 |
| 49,286 | Duval | 11 | Female | No | | Yes | FL resident | 05/27/20 |
| 49,287 | Duval | 31 | Male | No | | No | FL resident | 05/27/20 |
| 49,288 | Duval | 34 | Male | No | | Yes | FL resident | 05/27/20 |
| 49,289 | Duval | 35 | Female | No | | Unknown | FL resident | 05/27/20 |
| 49,290 | Duval | 29 | Male | No | | Unknown | FL resident | 05/27/20 |

Coronavirus: line list of cases

Data through Jun 23, 2020 verified as of Jun 24, 2020 at 09:25 AM

Data in this report are provisional and subject to change.

| Case | County | Age | Gender | Travel related | Travel detail | Contact with a confirmed case | Jurisdiction | Date case counted |
|--------|--------|-----|--------|----------------|---------------|-------------------------------|--------------|-------------------|
| 49,291 | Duval | 21 | Male | No | | Yes | FL resident | 05/27/20 |
| 49,292 | Duval | 83 | Male | No | | Yes | FL resident | 05/27/20 |
| 49,293 | Duval | 24 | Female | No | | | FL resident | 05/27/20 |
| 49,294 | Duval | 16 | Female | Unknown | | | FL resident | 05/27/20 |
| 49,295 | Duval | 33 | Male | Unknown | | | FL resident | 05/27/20 |
| 49,296 | Duval | 18 | Female | Unknown | | | FL resident | 05/27/20 |
| 49,297 | Duval | 48 | Male | No | | Yes | FL resident | 05/27/20 |
| 49,298 | Duval | 47 | Female | No | | Yes | FL resident | 05/27/20 |
| 49,299 | Duval | 55 | Male | No | | Yes | FL resident | 05/27/20 |
| 49,300 | Duval | 22 | Female | No | | Unknown | FL resident | 05/27/20 |
| 49,301 | Duval | 32 | Female | No | | Yes | FL resident | 05/28/20 |
| 49,302 | Duval | 26 | Male | No | | Yes | FL resident | 05/28/20 |
| 49,303 | Duval | 48 | Male | No | | Yes | FL resident | 05/28/20 |
| 49,304 | Duval | 62 | Male | No | | Unknown | FL resident | 05/28/20 |
| 49,305 | Duval | 35 | Male | No | | Unknown | FL resident | 05/28/20 |
| 49,306 | Duval | 45 | Female | Unknown | | | FL resident | 05/28/20 |
| 49,307 | Duval | 41 | Female | No | | Unknown | FL resident | 05/28/20 |
| 49,308 | Duval | 45 | Female | No | | No | FL resident | 05/28/20 |
| 49,309 | Duval | 30 | Female | No | | No | FL resident | 05/28/20 |
| 49,310 | Duval | 74 | Male | No | | Yes | FL resident | 05/28/20 |
| 49,311 | Duval | 11 | Female | No | | No | FL resident | 05/28/20 |
| 49,312 | Duval | 47 | Female | No | | Yes | FL resident | 05/28/20 |
| 49,313 | Duval | 10 | Male | No | | Yes | FL resident | 05/28/20 |
| 49,314 | Duval | 27 | Female | No | | Unknown | FL resident | 05/28/20 |
| 49,315 | Duval | 60 | Female | No | | Yes | FL resident | 05/28/20 |
| 49,316 | Duval | 52 | Male | No | | Yes | FL resident | 05/28/20 |
| 49,317 | Duval | 41 | Male | No | | Yes | FL resident | 05/28/20 |
| 49,318 | Duval | 41 | Male | No | | Yes | FL resident | 05/28/20 |
| 49,319 | Duval | 60 | Female | No | | Unknown | FL resident | 05/28/20 |
| 49,320 | Duval | 41 | Male | No | | Unknown | FL resident | 05/28/20 |
| 49,321 | Duval | 36 | Female | No | | Yes | FL resident | 05/28/20 |
| 49,322 | Duval | 60 | Male | No | | Yes | FL resident | 05/28/20 |
| 49,323 | Duval | 3 | Male | No | | Yes | FL resident | 05/28/20 |
| 49,324 | Duval | 63 | Female | No | | Yes | FL resident | 05/28/20 |
| 49,325 | Duval | 51 | Female | Unknown | | | FL resident | 05/28/20 |
| 49,326 | Duval | 57 | Male | No | | Yes | FL resident | 05/28/20 |
| 49,327 | Duval | 24 | Female | No | | Yes | FL resident | 05/28/20 |
| 49,328 | Duval | 47 | Male | No | | No | FL resident | 05/28/20 |
| 49,329 | Duval | 32 | Female | No | | Yes | FL resident | 05/28/20 |
| 49,330 | Duval | 27 | Female | No | | Unknown | FL resident | 05/28/20 |
| 49,331 | Duval | 34 | Male | No | | Yes | FL resident | 05/28/20 |
| 49,332 | Duval | 28 | Female | No | | Yes | FL resident | 05/28/20 |
| 49,333 | Duval | 15 | Female | Unknown | | | FL resident | 05/28/20 |
| 49,334 | Duval | 61 | Male | No | | No | FL resident | 05/28/20 |
| 49,335 | Duval | 76 | Male | Unknown | | | FL resident | 05/28/20 |
| 49,336 | Duval | 77 | Female | Unknown | | | FL resident | 05/28/20 |
| 49,337 | Duval | 57 | Male | No | | Unknown | FL resident | 05/28/20 |
| 49,338 | Duval | 27 | Female | Unknown | | Yes | FL resident | 05/28/20 |
| 49,339 | Duval | 19 | Female | No | | Unknown | FL resident | 05/28/20 |
| 49,340 | Duval | 49 | Female | No | | No | FL resident | 05/28/20 |
| 49,341 | Duval | 35 | Male | Unknown | | | FL resident | 05/29/20 |
| 49,342 | Duval | 86 | Female | No | | Yes | FL resident | 05/29/20 |
| 49,343 | Duval | 85 | Female | No | | Yes | FL resident | 05/29/20 |
| 49,344 | Duval | 61 | Female | No | | Unknown | FL resident | 05/29/20 |
| 49,345 | Duval | 73 | Female | Unknown | | Yes | FL resident | 05/29/20 |
| 49,346 | Duval | 69 | Female | No | | Yes | FL resident | 05/29/20 |
| 49,347 | Duval | 39 | Male | No | | Yes | FL resident | 05/29/20 |
| 49,348 | Duval | 74 | Female | No | | Yes | FL resident | 05/29/20 |
| 49,349 | Duval | 42 | Male | No | | Yes | FL resident | 05/29/20 |
| 49,350 | Duval | 60 | Female | No | | Yes | FL resident | 05/29/20 |
| 49,351 | Duval | 48 | Male | No | | No | FL resident | 05/29/20 |
| 49,352 | Duval | 20 | Female | No | | No | FL resident | 05/29/20 |

Coronavirus: line list of cases

Data through Jun 23, 2020 verified as of Jun 24, 2020 at 09:25 AM

Data in this report are provisional and subject to change.

| Case | County | Age | Gender | Travel related | Travel detail | Contact with a confirmed case | Jurisdiction | Date case counted |
|--------|--------|-----|--------|----------------|---------------|-------------------------------|--------------|-------------------|
| 49,353 | Duval | 58 | Female | No | | No | FL resident | 05/29/20 |
| 49,354 | Duval | 44 | Male | No | | No | FL resident | 05/29/20 |
| 49,355 | Duval | 46 | Male | No | | Yes | FL resident | 05/29/20 |
| 49,356 | Duval | 17 | Female | No | | Yes | FL resident | 05/29/20 |
| 49,357 | Duval | 40 | Female | No | | Unknown | FL resident | 05/29/20 |
| 49,358 | Duval | 50 | Female | No | | Yes | FL resident | 05/29/20 |
| 49,359 | Duval | 42 | Female | Yes | AL; FL | Yes | FL resident | 05/29/20 |
| 49,360 | Duval | 12 | Female | Yes | AL; FL | Yes | FL resident | 05/29/20 |
| 49,361 | Duval | 62 | Female | Yes | AL | Yes | FL resident | 05/29/20 |
| 49,362 | Duval | 22 | Female | Yes | AL; FL | Yes | FL resident | 05/29/20 |
| 49,363 | Duval | 17 | Male | No | | Yes | FL resident | 05/29/20 |
| 49,364 | Duval | 40 | Male | No | | Yes | FL resident | 05/29/20 |
| 49,365 | Duval | 16 | Female | No | | Yes | FL resident | 05/29/20 |
| 49,366 | Duval | 46 | Male | No | | Yes | FL resident | 05/29/20 |
| 49,367 | Duval | 49 | Female | No | | Yes | FL resident | 05/29/20 |
| 49,368 | Duval | 23 | Female | Unknown | | | FL resident | 05/29/20 |
| 49,369 | Duval | 13 | Male | No | | Yes | FL resident | 05/29/20 |
| 49,370 | Duval | 56 | Female | No | | Yes | FL resident | 05/29/20 |
| 49,371 | Duval | 72 | Female | Unknown | | | FL resident | 05/29/20 |
| 49,372 | Duval | 71 | Male | No | | Yes | FL resident | 05/29/20 |
| 49,373 | Duval | 64 | Male | No | | Yes | FL resident | 05/29/20 |
| 49,374 | Duval | 60 | Male | No | | Yes | FL resident | 05/29/20 |
| 49,375 | Duval | 34 | Male | No | | Unknown | FL resident | 05/29/20 |
| 49,376 | Duval | 48 | Male | No | | Yes | FL resident | 05/29/20 |
| 49,377 | Duval | 10 | Female | No | | Yes | FL resident | 05/29/20 |
| 49,378 | Duval | 65 | Male | No | | Yes | FL resident | 05/29/20 |
| 49,379 | Duval | 52 | Male | No | | No | FL resident | 05/29/20 |
| 49,380 | Duval | 22 | Male | Yes | CO; FL | Unknown | FL resident | 05/30/20 |
| 49,381 | Duval | 52 | Male | No | | Yes | FL resident | 05/30/20 |
| 49,382 | Duval | 54 | Female | No | | Yes | FL resident | 05/30/20 |
| 49,383 | Duval | 23 | Female | No | | Yes | FL resident | 05/30/20 |
| 49,384 | Duval | 40 | Female | No | | Unknown | FL resident | 05/30/20 |
| 49,385 | Duval | 64 | Male | Unknown | | | FL resident | 05/30/20 |
| 49,386 | Duval | 17 | Female | Unknown | | | FL resident | 05/30/20 |
| 49,387 | Duval | 27 | Female | No | | Yes | FL resident | 05/30/20 |
| 49,388 | Duval | 24 | Male | No | | Yes | FL resident | 05/30/20 |
| 49,389 | Duval | 67 | Female | No | | Yes | FL resident | 05/30/20 |
| 49,390 | Duval | 58 | Male | No | | Yes | FL resident | 05/30/20 |
| 49,391 | Duval | 11 | Female | No | | Yes | FL resident | 05/30/20 |
| 49,392 | Duval | 42 | Female | Unknown | | | FL resident | 05/30/20 |
| 49,393 | Duval | 68 | Male | Unknown | | Unknown | FL resident | 05/30/20 |
| 49,394 | Duval | 64 | Female | No | | No | FL resident | 05/30/20 |
| 49,395 | Duval | 22 | Female | No | | No | FL resident | 05/30/20 |
| 49,396 | Duval | 42 | Male | No | | Yes | FL resident | 05/30/20 |
| 49,397 | Duval | 29 | Female | No | | Yes | FL resident | 05/30/20 |
| 49,398 | Duval | 48 | Female | No | | Yes | FL resident | 05/30/20 |
| 49,399 | Duval | 11 | Female | No | | Yes | FL resident | 05/30/20 |
| 49,400 | Duval | 38 | Female | No | | Yes | FL resident | 05/30/20 |
| 49,401 | Duval | 64 | Female | No | | Yes | FL resident | 05/30/20 |
| 49,402 | Duval | 11 | Male | No | | Yes | FL resident | 05/30/20 |
| 49,403 | Duval | 8 | Male | No | | Yes | FL resident | 05/30/20 |
| 49,404 | Duval | 31 | Male | No | | Yes | FL resident | 05/30/20 |
| 49,405 | Duval | 31 | Male | Unknown | | Yes | FL resident | 05/30/20 |
| 49,406 | Duval | 65 | Male | No | | Yes | FL resident | 05/30/20 |
| 49,407 | Duval | 40 | Male | No | | Yes | FL resident | 05/30/20 |
| 49,408 | Duval | 48 | Female | Yes | FL; NC | No | FL resident | 05/30/20 |
| 49,409 | Duval | 43 | Male | No | | No | FL resident | 05/30/20 |
| 49,410 | Duval | 49 | Male | Unknown | | | FL resident | 05/30/20 |
| 49,411 | Duval | 89 | Female | No | | No | FL resident | 05/30/20 |
| 49,412 | Duval | 55 | Male | No | | No | FL resident | 05/30/20 |
| 49,413 | Duval | 40 | Female | Unknown | | | FL resident | 05/30/20 |
| 49,414 | Duval | 53 | Male | No | | No | FL resident | 05/30/20 |

Coronavirus: line list of cases

Data through Jun 23, 2020 verified as of Jun 24, 2020 at 09:25 AM

Data in this report are provisional and subject to change.

| Case | County | Age | Gender | Travel related | Travel detail | Contact with a confirmed case | Jurisdiction | Date case counted |
|--------|--------|-----|--------|----------------|---------------|-------------------------------|--------------|-------------------|
| 49,415 | Duval | 68 | Male | Unknown | | | FL resident | 05/30/20 |
| 49,416 | Duval | 81 | Male | Unknown | | | FL resident | 05/30/20 |
| 49,417 | Duval | 70 | Male | No | | Yes | FL resident | 05/30/20 |
| 49,418 | Duval | 59 | Male | No | | No | FL resident | 05/30/20 |
| 49,419 | Duval | 6 | Female | No | | No | FL resident | 05/30/20 |
| 49,420 | Duval | 5 | Male | Unknown | | Yes | FL resident | 05/30/20 |
| 49,421 | Duval | 55 | Male | No | | Yes | FL resident | 05/30/20 |
| 49,422 | Duval | 29 | Female | No | | Yes | FL resident | 05/31/20 |
| 49,423 | Duval | 9 | Female | No | | Yes | FL resident | 05/31/20 |
| 49,424 | Duval | 39 | Female | No | | Yes | FL resident | 05/31/20 |
| 49,425 | Duval | 33 | Male | No | | No | FL resident | 05/31/20 |
| 49,426 | Duval | 61 | Male | No | | No | FL resident | 05/31/20 |
| 49,427 | Duval | 51 | Female | No | | Yes | FL resident | 05/31/20 |
| 49,428 | Duval | 31 | Male | No | | No | FL resident | 05/31/20 |
| 49,429 | Duval | 20 | Male | Unknown | | Yes | FL resident | 05/31/20 |
| 49,430 | Duval | 65 | Female | No | | Yes | FL resident | 05/31/20 |
| 49,431 | Duval | 24 | Female | No | | Yes | FL resident | 05/31/20 |
| 49,432 | Duval | 17 | Male | Unknown | | Yes | FL resident | 05/31/20 |
| 49,433 | Duval | 38 | Female | No | | No | FL resident | 05/31/20 |
| 49,434 | Duval | 67 | Female | No | | Unknown | FL resident | 05/31/20 |
| 49,435 | Duval | 34 | Male | Unknown | | | FL resident | 06/01/20 |
| 49,436 | Duval | 19 | Female | Unknown | | Yes | FL resident | 06/01/20 |
| 49,437 | Duval | 58 | Female | Unknown | | | FL resident | 06/01/20 |
| 49,438 | Duval | 39 | Male | No | | No | FL resident | 06/01/20 |
| 49,439 | Duval | 48 | Male | Unknown | | | FL resident | 06/01/20 |
| 49,440 | Duval | 79 | Female | No | | Unknown | FL resident | 06/01/20 |
| 49,441 | Duval | 52 | Male | Unknown | | | FL resident | 06/01/20 |
| 49,442 | Duval | 52 | Female | No | | Yes | FL resident | 06/01/20 |
| 49,443 | Duval | 51 | Female | No | | No | FL resident | 06/01/20 |
| 49,444 | Duval | 36 | Female | No | | No | FL resident | 06/01/20 |
| 49,445 | Duval | 54 | Female | Unknown | | No | FL resident | 06/01/20 |
| 49,446 | Duval | 20 | Male | No | | No | FL resident | 06/01/20 |
| 49,447 | Duval | 23 | Male | No | | Yes | FL resident | 06/01/20 |
| 49,448 | Duval | 31 | Male | Yes | AL; FL | Yes | FL resident | 06/02/20 |
| 49,449 | Duval | 65 | Female | No | | Yes | FL resident | 06/02/20 |
| 49,450 | Duval | 28 | Male | No | | Yes | FL resident | 06/02/20 |
| 49,451 | Duval | 72 | Male | No | | No | FL resident | 06/02/20 |
| 49,452 | Duval | 14 | Female | No | | Yes | FL resident | 06/02/20 |
| 49,453 | Duval | 27 | Female | Yes | NY | Yes | FL resident | 06/02/20 |
| 49,454 | Duval | 49 | Female | No | | No | FL resident | 06/02/20 |
| 49,455 | Duval | 28 | Female | Unknown | | Yes | FL resident | 06/02/20 |
| 49,456 | Duval | 18 | Female | Unknown | | Yes | FL resident | 06/02/20 |
| 49,457 | Duval | 37 | Female | Unknown | | Yes | FL resident | 06/02/20 |
| 49,458 | Duval | 52 | Female | Unknown | | | FL resident | 06/02/20 |
| 49,459 | Duval | 43 | Female | No | | No | FL resident | 06/02/20 |
| 49,460 | Duval | 11 | Female | Yes | CO | Yes | FL resident | 06/02/20 |
| 49,461 | Duval | 43 | Female | Yes | CO | Yes | FL resident | 06/02/20 |
| 49,462 | Duval | 29 | Female | No | | Yes | FL resident | 06/02/20 |
| 49,463 | Duval | 50 | Male | No | | No | FL resident | 06/02/20 |
| 49,464 | Duval | 64 | Female | No | | Yes | FL resident | 06/02/20 |
| 49,465 | Duval | 38 | Male | No | | Yes | FL resident | 06/02/20 |
| 49,466 | Duval | 24 | Male | No | | Yes | FL resident | 06/02/20 |
| 49,467 | Duval | 64 | Male | Yes | AL | Yes | FL resident | 06/02/20 |
| 49,468 | Duval | 60 | Female | Unknown | | | FL resident | 06/02/20 |
| 49,469 | Duval | 57 | Female | No | | No | FL resident | 06/02/20 |
| 49,470 | Duval | 37 | Female | Unknown | | Unknown | FL resident | 06/03/20 |
| 49,471 | Duval | 48 | Male | Unknown | | | FL resident | 06/03/20 |
| 49,472 | Duval | 54 | Female | No | | Yes | FL resident | 06/03/20 |
| 49,473 | Duval | 39 | Female | Unknown | | | FL resident | 06/03/20 |
| 49,474 | Duval | 86 | Male | No | | Unknown | FL resident | 06/03/20 |
| 49,475 | Duval | 38 | Female | No | | No | FL resident | 06/03/20 |
| 49,476 | Duval | 30 | Female | No | | No | FL resident | 06/03/20 |

Coronavirus: line list of cases

Data through Jun 23, 2020 verified as of Jun 24, 2020 at 09:25 AM

Data in this report are provisional and subject to change.

| Case | County | Age | Gender | Travel related | Travel detail | Contact with a confirmed case | Jurisdiction | Date case counted |
|--------|--------|-----|--------|----------------|---------------|-------------------------------|--------------|-------------------|
| 49,477 | Duval | 59 | Male | Unknown | | | FL resident | 06/03/20 |
| 49,478 | Duval | 25 | Male | No | | No | FL resident | 06/03/20 |
| 49,479 | Duval | 66 | Female | No | | Yes | FL resident | 06/03/20 |
| 49,480 | Duval | 29 | Female | No | | No | FL resident | 06/03/20 |
| 49,481 | Duval | 34 | Female | No | | | FL resident | 06/03/20 |
| 49,482 | Duval | 91 | Female | Unknown | | | FL resident | 06/03/20 |
| 49,483 | Duval | 69 | Female | Unknown | | Yes | FL resident | 06/03/20 |
| 49,484 | Duval | 39 | Female | No | | No | FL resident | 06/03/20 |
| 49,485 | Duval | 25 | Female | No | | Yes | FL resident | 06/03/20 |
| 49,486 | Duval | 53 | Male | No | | Yes | FL resident | 06/03/20 |
| 49,487 | Duval | 38 | Male | Unknown | | Yes | FL resident | 06/03/20 |
| 49,488 | Duval | 42 | Female | No | | Yes | FL resident | 06/03/20 |
| 49,489 | Duval | 11 | Male | Unknown | | Yes | FL resident | 06/03/20 |
| 49,490 | Duval | 63 | Male | No | | Unknown | FL resident | 06/03/20 |
| 49,491 | Duval | 61 | Female | No | | Yes | FL resident | 06/03/20 |
| 49,492 | Duval | 60 | Male | No | | Unknown | FL resident | 06/04/20 |
| 49,493 | Duval | 31 | Male | No | | Yes | FL resident | 06/04/20 |
| 49,494 | Duval | 31 | Male | No | | No | FL resident | 06/04/20 |
| 49,495 | Duval | 29 | Male | No | | No | FL resident | 06/04/20 |
| 49,496 | Duval | 49 | Female | No | | Yes | FL resident | 06/04/20 |
| 49,497 | Duval | 28 | Female | No | | Unknown | FL resident | 06/04/20 |
| 49,498 | Duval | 43 | Male | Unknown | | | FL resident | 06/04/20 |
| 49,499 | Duval | 37 | Female | No | | Yes | FL resident | 06/04/20 |
| 49,500 | Duval | 23 | Female | Unknown | | Yes | FL resident | 06/04/20 |
| 49,501 | Duval | 25 | Male | Yes | GA | Yes | FL resident | 06/04/20 |
| 49,502 | Duval | 55 | Male | No | | Yes | FL resident | 06/04/20 |
| 49,503 | Duval | 69 | Male | Unknown | | | FL resident | 06/04/20 |
| 49,504 | Duval | 42 | Male | Unknown | | | FL resident | 06/04/20 |
| 49,505 | Duval | 33 | Male | Unknown | | Yes | FL resident | 06/04/20 |
| 49,506 | Duval | 37 | Male | No | | Yes | FL resident | 06/04/20 |
| 49,507 | Duval | 48 | Female | No | | Yes | FL resident | 06/04/20 |
| 49,508 | Duval | 37 | Female | No | | Yes | FL resident | 06/04/20 |
| 49,509 | Duval | 27 | Female | Unknown | | | FL resident | 06/04/20 |
| 49,510 | Duval | 57 | Female | No | | Yes | FL resident | 06/04/20 |
| 49,511 | Duval | 46 | Female | No | | Yes | FL resident | 06/04/20 |
| 49,512 | Duval | 77 | Male | No | | Yes | FL resident | 06/04/20 |
| 49,513 | Duval | 63 | Female | No | | Yes | FL resident | 06/04/20 |
| 49,514 | Duval | 32 | Female | No | | Yes | FL resident | 06/04/20 |
| 49,515 | Duval | 44 | Female | Unknown | | | FL resident | 06/04/20 |
| 49,516 | Duval | 32 | Male | No | | No | FL resident | 06/04/20 |
| 49,517 | Duval | 59 | Male | Unknown | | | FL resident | 06/04/20 |
| 49,518 | Duval | 21 | Female | No | | No | FL resident | 06/04/20 |
| 49,519 | Duval | 56 | Male | No | | Yes | FL resident | 06/05/20 |
| 49,520 | Duval | 47 | Male | No | | No | FL resident | 06/05/20 |
| 49,521 | Duval | 1 | Female | No | | Yes | FL resident | 06/05/20 |
| 49,522 | Duval | 43 | Male | No | | Yes | FL resident | 06/05/20 |
| 49,523 | Duval | 54 | Female | No | | Yes | FL resident | 06/05/20 |
| 49,524 | Duval | 21 | Male | No | | Yes | FL resident | 06/05/20 |
| 49,525 | Duval | 52 | Female | No | | Yes | FL resident | 06/05/20 |
| 49,526 | Duval | 32 | Female | Unknown | | | FL resident | 06/05/20 |
| 49,527 | Duval | 44 | Female | No | | Yes | FL resident | 06/05/20 |
| 49,528 | Duval | 49 | Female | No | | Yes | FL resident | 06/05/20 |
| 49,529 | Duval | 64 | Male | No | | Yes | FL resident | 06/05/20 |
| 49,530 | Duval | 25 | Female | No | | Yes | FL resident | 06/05/20 |
| 49,531 | Duval | 45 | Male | No | | Yes | FL resident | 06/05/20 |
| 49,532 | Duval | 41 | Male | Unknown | | | FL resident | 06/05/20 |
| 49,533 | Duval | 42 | Male | No | | Unknown | FL resident | 06/05/20 |
| 49,534 | Duval | 35 | Female | No | | Unknown | FL resident | 06/05/20 |
| 49,535 | Duval | 20 | Male | No | | Unknown | FL resident | 06/05/20 |
| 49,536 | Duval | 29 | Male | No | | Unknown | FL resident | 06/05/20 |
| 49,537 | Duval | 80 | Male | No | | Yes | FL resident | 06/05/20 |
| 49,538 | Duval | 44 | Male | No | | Yes | FL resident | 06/05/20 |

Coronavirus: line list of cases

Data through Jun 23, 2020 verified as of Jun 24, 2020 at 09:25 AM

Data in this report are provisional and subject to change.

| Case | County | Age | Gender | Travel related | Travel detail | Contact with a confirmed case | Jurisdiction | Date case counted |
|--------|--------|-----|--------|----------------|---------------|-------------------------------|--------------|-------------------|
| 49,539 | Duval | 33 | Female | No | | No | FL resident | 06/05/20 |
| 49,540 | Duval | 73 | Female | No | | Yes | FL resident | 06/05/20 |
| 49,541 | Duval | 39 | Female | No | | Yes | FL resident | 06/05/20 |
| 49,542 | Duval | 27 | Female | No | | Yes | FL resident | 06/05/20 |
| 49,543 | Duval | 1 | Male | No | | Unknown | FL resident | 06/05/20 |
| 49,544 | Duval | 34 | Male | Unknown | | | FL resident | 06/05/20 |
| 49,545 | Duval | 91 | Female | Unknown | | | FL resident | 06/05/20 |
| 49,546 | Duval | 58 | Female | No | | Yes | FL resident | 06/05/20 |
| 49,547 | Duval | 68 | Female | No | | Yes | FL resident | 06/05/20 |
| 49,548 | Duval | 3 | Female | Unknown | | Yes | FL resident | 06/05/20 |
| 49,549 | Duval | 4 | Female | No | | Yes | FL resident | 06/05/20 |
| 49,550 | Duval | 75 | Male | No | | Unknown | FL resident | 06/06/20 |
| 49,551 | Duval | 24 | Female | Unknown | | | FL resident | 06/06/20 |
| 49,552 | Duval | 77 | Female | No | | Yes | FL resident | 06/06/20 |
| 49,553 | Duval | 71 | Male | No | | Yes | FL resident | 06/06/20 |
| 49,554 | Duval | 24 | Female | No | | Yes | FL resident | 06/06/20 |
| 49,555 | Duval | 48 | Male | Unknown | | | FL resident | 06/06/20 |
| 49,556 | Duval | 27 | Female | Unknown | | | FL resident | 06/06/20 |
| 49,557 | Duval | 34 | Female | Unknown | | Yes | FL resident | 06/06/20 |
| 49,558 | Duval | 51 | Male | Unknown | | | FL resident | 06/06/20 |
| 49,559 | Duval | 21 | Male | Unknown | | | FL resident | 06/06/20 |
| 49,560 | Duval | 32 | Male | Unknown | | Yes | FL resident | 06/06/20 |
| 49,561 | Duval | 32 | Male | No | | Unknown | FL resident | 06/06/20 |
| 49,562 | Duval | 34 | Female | No | | Yes | FL resident | 06/06/20 |
| 49,563 | Duval | 42 | Female | No | | Unknown | FL resident | 06/06/20 |
| 49,564 | Duval | 31 | Male | Unknown | | Yes | FL resident | 06/06/20 |
| 49,565 | Duval | 53 | Male | No | | | FL resident | 06/06/20 |
| 49,566 | Duval | 80 | Female | Unknown | | Yes | FL resident | 06/06/20 |
| 49,567 | Duval | 63 | Female | No | | Yes | FL resident | 06/06/20 |
| 49,568 | Duval | 29 | Female | No | | Unknown | FL resident | 06/06/20 |
| 49,569 | Duval | 19 | Female | Unknown | | Yes | FL resident | 06/06/20 |
| 49,570 | Duval | 46 | Female | No | | Yes | FL resident | 06/06/20 |
| 49,571 | Duval | 27 | Male | Yes | FL; GA | Yes | FL resident | 06/06/20 |
| 49,572 | Duval | 68 | Female | No | | Yes | FL resident | 06/06/20 |
| 49,573 | Duval | | Male | Unknown | | | FL resident | 06/06/20 |
| 49,574 | Duval | 80 | Female | No | | Yes | FL resident | 06/06/20 |
| 49,575 | Duval | 64 | Male | Unknown | | | FL resident | 06/06/20 |
| 49,576 | Duval | 35 | Male | Unknown | | | FL resident | 06/06/20 |
| 49,577 | Duval | 33 | Male | No | | Yes | FL resident | 06/06/20 |
| 49,578 | Duval | 27 | Female | Unknown | | | FL resident | 06/06/20 |
| 49,579 | Duval | 54 | Male | No | | No | FL resident | 06/07/20 |
| 49,580 | Duval | 38 | Male | No | | Unknown | FL resident | 06/07/20 |
| 49,581 | Duval | 30 | Male | No | | Yes | FL resident | 06/07/20 |
| 49,582 | Duval | 21 | Male | No | | Unknown | FL resident | 06/07/20 |
| 49,583 | Duval | 35 | Female | No | | Yes | FL resident | 06/07/20 |
| 49,584 | Duval | 56 | Female | No | | Unknown | FL resident | 06/07/20 |
| 49,585 | Duval | 45 | Male | No | | Unknown | FL resident | 06/07/20 |
| 49,586 | Duval | 44 | Male | No | | Unknown | FL resident | 06/07/20 |
| 49,587 | Duval | 0 | Female | No | | Yes | FL resident | 06/07/20 |
| 49,588 | Duval | 4 | Female | No | | Yes | FL resident | 06/07/20 |
| 49,589 | Duval | 32 | Female | Unknown | | Yes | FL resident | 06/07/20 |
| 49,590 | Duval | 17 | Female | Unknown | | | FL resident | 06/07/20 |
| 49,591 | Duval | 15 | Female | Unknown | | | FL resident | 06/07/20 |
| 49,592 | Duval | 18 | Male | No | | Yes | FL resident | 06/07/20 |
| 49,593 | Duval | 72 | Male | No | | Unknown | FL resident | 06/08/20 |
| 49,594 | Duval | 16 | Female | No | | Yes | FL resident | 06/08/20 |
| 49,595 | Duval | 15 | Female | Unknown | | Yes | FL resident | 06/08/20 |
| 49,596 | Duval | 23 | Female | No | | Yes | FL resident | 06/08/20 |
| 49,597 | Duval | 51 | Male | No | | Yes | FL resident | 06/08/20 |
| 49,598 | Duval | 33 | Female | Unknown | | | FL resident | 06/08/20 |
| 49,599 | Duval | 32 | Female | No | | Yes | FL resident | 06/08/20 |
| 49,600 | Duval | 34 | Male | Unknown | | Yes | FL resident | 06/08/20 |

Coronavirus: line list of cases

Data through Jun 23, 2020 verified as of Jun 24, 2020 at 09:25 AM

Data in this report are provisional and subject to change.

| Case | County | Age | Gender | Travel related | Travel detail | Contact with a confirmed case | Jurisdiction | Date case counted |
|--------|--------|-----|--------|----------------|---------------|-------------------------------|--------------|-------------------|
| 49,601 | Duval | 6 | Male | No | | Yes | FL resident | 06/08/20 |
| 49,602 | Duval | 63 | Female | No | | Yes | FL resident | 06/08/20 |
| 49,603 | Duval | 27 | Female | No | | No | FL resident | 06/08/20 |
| 49,604 | Duval | 43 | Female | No | | No | FL resident | 06/08/20 |
| 49,605 | Duval | 31 | Female | No | | Yes | FL resident | 06/08/20 |
| 49,606 | Duval | 24 | Male | No | | Yes | FL resident | 06/08/20 |
| 49,607 | Duval | 36 | Female | No | | Unknown | FL resident | 06/08/20 |
| 49,608 | Duval | 40 | Male | No | | Yes | FL resident | 06/08/20 |
| 49,609 | Duval | 38 | Female | No | | No | FL resident | 06/08/20 |
| 49,610 | Duval | 74 | Female | Unknown | | | FL resident | 06/08/20 |
| 49,611 | Duval | 77 | Male | Unknown | | | FL resident | 06/08/20 |
| 49,612 | Duval | 8 | Female | Unknown | | | FL resident | 06/08/20 |
| 49,613 | Duval | 1 | Female | No | | No | FL resident | 06/08/20 |
| 49,614 | Duval | 20 | Male | No | | Unknown | FL resident | 06/08/20 |
| 49,615 | Duval | 59 | Female | No | | Unknown | FL resident | 06/08/20 |
| 49,616 | Duval | 45 | Female | No | | No | FL resident | 06/08/20 |
| 49,617 | Duval | 42 | Male | Unknown | | | FL resident | 06/08/20 |
| 49,618 | Duval | 53 | Female | No | | No | FL resident | 06/08/20 |
| 49,619 | Duval | 50 | Male | No | | Yes | FL resident | 06/08/20 |
| 49,620 | Duval | 42 | Female | Unknown | | Yes | FL resident | 06/09/20 |
| 49,621 | Duval | 18 | Male | No | | Unknown | FL resident | 06/09/20 |
| 49,622 | Duval | 38 | Female | No | | No | FL resident | 06/09/20 |
| 49,623 | Duval | 40 | Male | No | | | FL resident | 06/09/20 |
| 49,624 | Duval | 49 | Female | Unknown | | | FL resident | 06/09/20 |
| 49,625 | Duval | 43 | Female | No | | Yes | FL resident | 06/09/20 |
| 49,626 | Duval | 20 | Male | No | | Yes | FL resident | 06/09/20 |
| 49,627 | Duval | 28 | Female | No | | Yes | FL resident | 06/09/20 |
| 49,628 | Duval | 62 | Male | No | | Yes | FL resident | 06/09/20 |
| 49,629 | Duval | 36 | Male | Unknown | | Yes | FL resident | 06/09/20 |
| 49,630 | Duval | 33 | Male | No | | Yes | FL resident | 06/09/20 |
| 49,631 | Duval | 31 | Male | No | | Yes | FL resident | 06/09/20 |
| 49,632 | Duval | 35 | Female | No | | No | FL resident | 06/09/20 |
| 49,633 | Duval | 25 | Female | No | | No | FL resident | 06/09/20 |
| 49,634 | Duval | 0 | Female | Unknown | | Yes | FL resident | 06/09/20 |
| 49,635 | Duval | 27 | Female | No | | Yes | FL resident | 06/10/20 |
| 49,636 | Duval | 20 | Female | Yes | FL; GA | Yes | FL resident | 06/10/20 |
| 49,637 | Duval | 26 | Female | No | | Yes | FL resident | 06/10/20 |
| 49,638 | Duval | 4 | Male | Yes | FL; GA | Yes | FL resident | 06/10/20 |
| 49,639 | Duval | 32 | Male | No | | Yes | FL resident | 06/10/20 |
| 49,640 | Duval | 51 | Female | No | | Yes | FL resident | 06/10/20 |
| 49,641 | Duval | 2 | Female | Yes | FL; GA | Yes | FL resident | 06/10/20 |
| 49,642 | Duval | 34 | Female | No | | Yes | FL resident | 06/10/20 |
| 49,643 | Duval | 41 | Male | No | | No | FL resident | 06/10/20 |
| 49,644 | Duval | 17 | Female | No | | Unknown | FL resident | 06/10/20 |
| 49,645 | Duval | 33 | Male | No | | No | FL resident | 06/10/20 |
| 49,646 | Duval | 26 | Female | Unknown | | | FL resident | 06/10/20 |
| 49,647 | Duval | 23 | Male | No | | Yes | FL resident | 06/10/20 |
| 49,648 | Duval | 35 | Female | No | | Yes | FL resident | 06/10/20 |
| 49,649 | Duval | 55 | Female | No | | Yes | FL resident | 06/10/20 |
| 49,650 | Duval | 55 | Male | Unknown | | | FL resident | 06/10/20 |
| 49,651 | Duval | 30 | Male | Unknown | | Yes | FL resident | 06/10/20 |
| 49,652 | Duval | 23 | Male | Unknown | | Yes | FL resident | 06/10/20 |
| 49,653 | Duval | 43 | Female | Unknown | | | FL resident | 06/10/20 |
| 49,654 | Duval | 61 | Female | Unknown | | Yes | FL resident | 06/10/20 |
| 49,655 | Duval | 57 | Male | Unknown | | Unknown | FL resident | 06/10/20 |
| 49,656 | Duval | 31 | Female | No | | Yes | FL resident | 06/10/20 |
| 49,657 | Duval | 50 | Male | Unknown | | | FL resident | 06/10/20 |
| 49,658 | Duval | 41 | Male | No | | Yes | FL resident | 06/10/20 |
| 49,659 | Duval | 27 | Female | Unknown | | Unknown | FL resident | 06/10/20 |
| 49,660 | Duval | 47 | Male | Unknown | | Yes | FL resident | 06/10/20 |
| 49,661 | Duval | 20 | Female | No | | No | FL resident | 06/10/20 |
| 49,662 | Duval | 42 | Male | No | | Unknown | FL resident | 06/10/20 |

Coronavirus: line list of cases

Data through Jun 23, 2020 verified as of Jun 24, 2020 at 09:25 AM

Data in this report are provisional and subject to change.

| Case | County | Age | Gender | Travel related | Travel detail | Contact with a confirmed case | Jurisdiction | Date case counted |
|--------|--------|-----|--------|----------------|---------------|-------------------------------|--------------|-------------------|
| 49,663 | Duval | 38 | Female | No | | Yes | FL resident | 06/10/20 |
| 49,664 | Duval | 26 | Female | No | | No | FL resident | 06/10/20 |
| 49,665 | Duval | 41 | Male | No | | No | FL resident | 06/10/20 |
| 49,666 | Duval | 44 | Male | Unknown | | Unknown | FL resident | 06/10/20 |
| 49,667 | Duval | 34 | Male | No | | Yes | FL resident | 06/10/20 |
| 49,668 | Duval | 46 | Female | No | | Yes | FL resident | 06/10/20 |
| 49,669 | Duval | 23 | Male | No | | Yes | FL resident | 06/10/20 |
| 49,670 | Duval | 55 | Male | Yes | FL; MS | Yes | FL resident | 06/10/20 |
| 49,671 | Duval | 29 | Male | No | | Yes | FL resident | 06/10/20 |
| 49,672 | Duval | 26 | Male | No | | Unknown | FL resident | 06/10/20 |
| 49,673 | Duval | 61 | Male | No | | Yes | FL resident | 06/10/20 |
| 49,674 | Duval | 39 | Female | No | | | FL resident | 06/10/20 |
| 49,675 | Duval | 19 | Female | No | | Yes | FL resident | 06/10/20 |
| 49,676 | Duval | 23 | Male | No | | Yes | FL resident | 06/10/20 |
| 49,677 | Duval | 44 | Female | Unknown | | | FL resident | 06/10/20 |
| 49,678 | Duval | 28 | Female | No | | Yes | FL resident | 06/10/20 |
| 49,679 | Duval | 40 | Female | Unknown | | Yes | FL resident | 06/10/20 |
| 49,680 | Duval | 30 | Male | No | | No | FL resident | 06/10/20 |
| 49,681 | Duval | 26 | Female | No | | Yes | FL resident | 06/10/20 |
| 49,682 | Duval | 49 | Female | No | | No | FL resident | 06/10/20 |
| 49,683 | Duval | 49 | Female | No | | No | FL resident | 06/10/20 |
| 49,684 | Duval | 40 | Female | Unknown | | | FL resident | 06/11/20 |
| 49,685 | Duval | 49 | Male | No | | | FL resident | 06/11/20 |
| 49,686 | Duval | 48 | Male | No | | Unknown | FL resident | 06/11/20 |
| 49,687 | Duval | 33 | Female | No | | Yes | FL resident | 06/11/20 |
| 49,688 | Duval | 38 | Male | No | | Unknown | FL resident | 06/11/20 |
| 49,689 | Duval | 25 | Male | No | | Unknown | FL resident | 06/11/20 |
| 49,690 | Duval | 39 | Female | Unknown | | | FL resident | 06/11/20 |
| 49,691 | Duval | 46 | Female | No | | No | FL resident | 06/11/20 |
| 49,692 | Duval | 34 | Male | Unknown | | | FL resident | 06/11/20 |
| 49,693 | Duval | 50 | Male | No | | No | FL resident | 06/11/20 |
| 49,694 | Duval | 33 | Male | Unknown | | No | FL resident | 06/11/20 |
| 49,695 | Duval | 37 | Male | Unknown | | | FL resident | 06/11/20 |
| 49,696 | Duval | 75 | Male | Unknown | | Yes | FL resident | 06/11/20 |
| 49,697 | Duval | 30 | Male | No | | No | FL resident | 06/11/20 |
| 49,698 | Duval | 38 | Male | Yes | FL; KY; NJ | Yes | FL resident | 06/11/20 |
| 49,699 | Duval | 22 | Female | No | | | FL resident | 06/11/20 |
| 49,700 | Duval | 39 | Male | No | | No | FL resident | 06/11/20 |
| 49,701 | Duval | 78 | Male | No | | Yes | FL resident | 06/11/20 |
| 49,702 | Duval | 57 | Female | No | | No | FL resident | 06/11/20 |
| 49,703 | Duval | 34 | Male | Unknown | | | FL resident | 06/11/20 |
| 49,704 | Duval | 39 | Male | Unknown | | | FL resident | 06/11/20 |
| 49,705 | Duval | 5 | Female | Unknown | | | FL resident | 06/11/20 |
| 49,706 | Duval | 19 | Female | Unknown | | | FL resident | 06/11/20 |
| 49,707 | Duval | 52 | Male | Unknown | | Yes | FL resident | 06/12/20 |
| 49,708 | Duval | 22 | Female | No | | | FL resident | 06/12/20 |
| 49,709 | Duval | 72 | Female | No | | No | FL resident | 06/12/20 |
| 49,710 | Duval | 29 | Female | No | | No | FL resident | 06/12/20 |
| 49,711 | Duval | 44 | Female | No | | No | FL resident | 06/12/20 |
| 49,712 | Duval | 22 | Male | No | | No | FL resident | 06/12/20 |
| 49,713 | Duval | 31 | Female | No | | Yes | FL resident | 06/12/20 |
| 49,714 | Duval | 23 | Male | No | | | FL resident | 06/12/20 |
| 49,715 | Duval | 34 | Female | No | | No | FL resident | 06/12/20 |
| 49,716 | Duval | 34 | Male | No | | Unknown | FL resident | 06/12/20 |
| 49,717 | Duval | 35 | Female | No | | Yes | FL resident | 06/12/20 |
| 49,718 | Duval | 42 | Female | No | | Yes | FL resident | 06/12/20 |
| 49,719 | Duval | 18 | Female | No | | Yes | FL resident | 06/12/20 |
| 49,720 | Duval | 43 | Male | No | | Yes | FL resident | 06/12/20 |
| 49,721 | Duval | 21 | Female | No | | Yes | FL resident | 06/12/20 |
| 49,722 | Duval | 27 | Male | No | | | FL resident | 06/12/20 |
| 49,723 | Duval | 51 | Male | No | | Unknown | FL resident | 06/12/20 |
| 49,724 | Duval | 78 | Male | No | | No | FL resident | 06/12/20 |

Coronavirus: line list of cases

Data through Jun 23, 2020 verified as of Jun 24, 2020 at 09:25 AM

Data in this report are provisional and subject to change.

| Case | County | Age | Gender | Travel related | Travel detail | Contact with a confirmed case | Jurisdiction | Date case counted |
|--------|--------|-----|--------|----------------|---------------|-------------------------------|--------------|-------------------|
| 49,725 | Duval | 60 | Male | Unknown | | Yes | FL resident | 06/12/20 |
| 49,726 | Duval | 28 | Female | Unknown | | | FL resident | 06/12/20 |
| 49,727 | Duval | 21 | Female | Unknown | | | FL resident | 06/12/20 |
| 49,728 | Duval | 21 | Male | Unknown | | Yes | FL resident | 06/12/20 |
| 49,729 | Duval | 24 | Female | Unknown | | No | FL resident | 06/12/20 |
| 49,730 | Duval | 24 | Female | No | | Yes | FL resident | 06/12/20 |
| 49,731 | Duval | 10 | Male | No | | No | FL resident | 06/12/20 |
| 49,732 | Duval | 22 | Female | Unknown | | No | FL resident | 06/12/20 |
| 49,733 | Duval | 30 | Female | No | | Yes | FL resident | 06/12/20 |
| 49,734 | Duval | 27 | Female | No | | Unknown | FL resident | 06/12/20 |
| 49,735 | Duval | 52 | Male | No | | Yes | FL resident | 06/12/20 |
| 49,736 | Duval | 80 | Female | Unknown | | Yes | FL resident | 06/12/20 |
| 49,737 | Duval | 31 | Female | No | | No | FL resident | 06/12/20 |
| 49,738 | Duval | 26 | Female | Unknown | | | FL resident | 06/12/20 |
| 49,739 | Duval | 18 | Male | No | | Yes | FL resident | 06/12/20 |
| 49,740 | Duval | 22 | Female | No | | Yes | FL resident | 06/12/20 |
| 49,741 | Duval | 65 | Female | No | | Unknown | FL resident | 06/12/20 |
| 49,742 | Duval | 60 | Male | Unknown | | | FL resident | 06/12/20 |
| 49,743 | Duval | 42 | Male | No | | Unknown | FL resident | 06/12/20 |
| 49,744 | Duval | 29 | Male | No | | Yes | FL resident | 06/12/20 |
| 49,745 | Duval | 20 | Female | No | | Yes | FL resident | 06/13/20 |
| 49,746 | Duval | 18 | Female | Unknown | | Yes | FL resident | 06/13/20 |
| 49,747 | Duval | 26 | Female | No | | Yes | FL resident | 06/13/20 |
| 49,748 | Duval | 8 | Female | No | | Yes | FL resident | 06/13/20 |
| 49,749 | Duval | 12 | Male | No | | Yes | FL resident | 06/13/20 |
| 49,750 | Duval | 4 | Female | No | | Yes | FL resident | 06/13/20 |
| 49,751 | Duval | 33 | Male | Unknown | | Yes | FL resident | 06/13/20 |
| 49,752 | Duval | 60 | Male | No | | | FL resident | 06/13/20 |
| 49,753 | Duval | 68 | Female | No | | | FL resident | 06/13/20 |
| 49,754 | Duval | 22 | Male | No | | Unknown | FL resident | 06/13/20 |
| 49,755 | Duval | 31 | Female | No | | Unknown | FL resident | 06/13/20 |
| 49,756 | Duval | 46 | Female | Unknown | | | FL resident | 06/13/20 |
| 49,757 | Duval | 29 | Male | Unknown | | | FL resident | 06/13/20 |
| 49,758 | Duval | 33 | Female | No | | Unknown | FL resident | 06/13/20 |
| 49,759 | Duval | 23 | Female | No | | Unknown | FL resident | 06/13/20 |
| 49,760 | Duval | 59 | Male | No | | Yes | FL resident | 06/13/20 |
| 49,761 | Duval | 24 | Female | Unknown | | Yes | FL resident | 06/13/20 |
| 49,762 | Duval | 27 | Male | Unknown | | | FL resident | 06/13/20 |
| 49,763 | Duval | 27 | Female | No | | Unknown | FL resident | 06/13/20 |
| 49,764 | Duval | 25 | Male | No | | Yes | FL resident | 06/13/20 |
| 49,765 | Duval | 19 | Female | Unknown | | Yes | FL resident | 06/13/20 |
| 49,766 | Duval | 34 | Female | No | | Yes | FL resident | 06/13/20 |
| 49,767 | Duval | 44 | Female | Yes | FL; GA | Yes | FL resident | 06/13/20 |
| 49,768 | Duval | 5 | Female | Unknown | | Yes | FL resident | 06/13/20 |
| 49,769 | Duval | 27 | Female | No | | No | FL resident | 06/13/20 |
| 49,770 | Duval | 58 | Female | No | | Yes | FL resident | 06/13/20 |
| 49,771 | Duval | 34 | Male | No | | Unknown | FL resident | 06/13/20 |
| 49,772 | Duval | 67 | Male | No | | Yes | FL resident | 06/13/20 |
| 49,773 | Duval | 57 | Female | No | | Yes | FL resident | 06/13/20 |
| 49,774 | Duval | 53 | Male | No | | Yes | FL resident | 06/13/20 |
| 49,775 | Duval | 47 | Female | No | | Yes | FL resident | 06/13/20 |
| 49,776 | Duval | 21 | Female | No | | Yes | FL resident | 06/13/20 |
| 49,777 | Duval | 76 | Male | Unknown | | | FL resident | 06/14/20 |
| 49,778 | Duval | 51 | Male | No | | No | FL resident | 06/14/20 |
| 49,779 | Duval | 20 | Male | No | | Unknown | FL resident | 06/14/20 |
| 49,780 | Duval | 76 | Female | No | | No | FL resident | 06/14/20 |
| 49,781 | Duval | 49 | Male | Unknown | | No | FL resident | 06/14/20 |
| 49,782 | Duval | 50 | Female | No | | Yes | FL resident | 06/14/20 |
| 49,783 | Duval | 43 | Male | Unknown | | | FL resident | 06/14/20 |
| 49,784 | Duval | 26 | Male | Unknown | | | FL resident | 06/14/20 |
| 49,785 | Duval | 43 | Male | No | | Yes | FL resident | 06/14/20 |
| 49,786 | Duval | 25 | Female | No | | No | FL resident | 06/14/20 |

Coronavirus: line list of cases

Data through Jun 23, 2020 verified as of Jun 24, 2020 at 09:25 AM

Data in this report are provisional and subject to change.

| Case | County | Age | Gender | Travel related | Travel detail | Contact with a confirmed case | Jurisdiction | Date case counted |
|--------|--------|-----|--------|----------------|---------------|-------------------------------|--------------|-------------------|
| 49,787 | Duval | 45 | Male | Unknown | | | FL resident | 06/14/20 |
| 49,788 | Duval | 40 | Male | Unknown | | | FL resident | 06/14/20 |
| 49,789 | Duval | 26 | Female | No | | Yes | FL resident | 06/14/20 |
| 49,790 | Duval | 24 | Female | No | | No | FL resident | 06/14/20 |
| 49,791 | Duval | 23 | Female | No | | Unknown | FL resident | 06/14/20 |
| 49,792 | Duval | 4 | Male | Unknown | | | FL resident | 06/14/20 |
| 49,793 | Duval | 28 | Male | Unknown | | | FL resident | 06/14/20 |
| 49,794 | Duval | 30 | Male | No | | Yes | FL resident | 06/14/20 |
| 49,795 | Duval | 52 | Male | No | | Yes | FL resident | 06/14/20 |
| 49,796 | Duval | 72 | Male | No | | No | FL resident | 06/14/20 |
| 49,797 | Duval | 31 | Male | Unknown | | | FL resident | 06/14/20 |
| 49,798 | Duval | 23 | Female | No | | Yes | FL resident | 06/14/20 |
| 49,799 | Duval | 34 | Male | No | | Yes | FL resident | 06/14/20 |
| 49,800 | Duval | 38 | Male | No | | Yes | FL resident | 06/14/20 |
| 49,801 | Duval | 37 | Male | No | | Unknown | FL resident | 06/14/20 |
| 49,802 | Duval | 52 | Male | Unknown | | Yes | FL resident | 06/14/20 |
| 49,803 | Duval | 36 | Female | No | | Yes | FL resident | 06/14/20 |
| 49,804 | Duval | 36 | Male | Unknown | | | FL resident | 06/14/20 |
| 49,805 | Duval | 26 | Male | Unknown | | Yes | FL resident | 06/14/20 |
| 49,806 | Duval | 24 | Female | No | | Yes | FL resident | 06/14/20 |
| 49,807 | Duval | 28 | Female | No | | Yes | FL resident | 06/14/20 |
| 49,808 | Duval | 34 | Female | No | | Yes | FL resident | 06/14/20 |
| 49,809 | Duval | 29 | Female | No | | Yes | FL resident | 06/14/20 |
| 49,810 | Duval | 29 | Female | No | | Unknown | FL resident | 06/14/20 |
| 49,811 | Duval | 35 | Female | Unknown | | Yes | FL resident | 06/14/20 |
| 49,812 | Duval | 23 | Male | No | | Yes | FL resident | 06/14/20 |
| 49,813 | Duval | 38 | Female | No | | Yes | FL resident | 06/14/20 |
| 49,814 | Duval | 28 | Male | No | | Unknown | FL resident | 06/14/20 |
| 49,815 | Duval | 28 | Female | No | | Unknown | FL resident | 06/14/20 |
| 49,816 | Duval | 23 | Female | No | | No | FL resident | 06/14/20 |
| 49,817 | Duval | 18 | Female | No | | Yes | FL resident | 06/14/20 |
| 49,818 | Duval | 21 | Male | Unknown | | Yes | FL resident | 06/14/20 |
| 49,819 | Duval | 23 | Male | No | | No | FL resident | 06/14/20 |
| 49,820 | Duval | 37 | Male | Unknown | | Yes | FL resident | 06/14/20 |
| 49,821 | Duval | 20 | Male | Unknown | | | FL resident | 06/14/20 |
| 49,822 | Duval | 33 | Female | No | | Unknown | FL resident | 06/14/20 |
| 49,823 | Duval | 56 | Female | Unknown | | | FL resident | 06/14/20 |
| 49,824 | Duval | 68 | Female | No | | Yes | FL resident | 06/15/20 |
| 49,825 | Duval | 29 | Male | Unknown | | | FL resident | 06/15/20 |
| 49,826 | Duval | 22 | Female | Unknown | | | FL resident | 06/15/20 |
| 49,827 | Duval | 35 | Female | Unknown | | | FL resident | 06/15/20 |
| 49,828 | Duval | 5 | Female | No | | Yes | FL resident | 06/15/20 |
| 49,829 | Duval | 64 | Female | No | | Yes | FL resident | 06/15/20 |
| 49,830 | Duval | 27 | Female | No | | | FL resident | 06/15/20 |
| 49,831 | Duval | 55 | Female | No | | No | FL resident | 06/15/20 |
| 49,832 | Duval | 33 | Male | No | | Yes | FL resident | 06/15/20 |
| 49,833 | Duval | 31 | Male | No | | Yes | FL resident | 06/15/20 |
| 49,834 | Duval | 39 | Female | No | | Yes | FL resident | 06/15/20 |
| 49,835 | Duval | 23 | Female | No | | Yes | FL resident | 06/15/20 |
| 49,836 | Duval | 20 | Male | Unknown | | | FL resident | 06/15/20 |
| 49,837 | Duval | 28 | Male | Unknown | | Yes | FL resident | 06/15/20 |
| 49,838 | Duval | 31 | Female | Unknown | | Unknown | FL resident | 06/15/20 |
| 49,839 | Duval | 42 | Female | No | | Unknown | FL resident | 06/15/20 |
| 49,840 | Duval | 30 | Female | No | | Yes | FL resident | 06/15/20 |
| 49,841 | Duval | 32 | Male | No | | Yes | FL resident | 06/15/20 |
| 49,842 | Duval | 62 | Male | No | | Yes | FL resident | 06/15/20 |
| 49,843 | Duval | 55 | Female | No | | Yes | FL resident | 06/15/20 |
| 49,844 | Duval | 60 | Female | No | | Yes | FL resident | 06/15/20 |
| 49,845 | Duval | 49 | Female | No | | Yes | FL resident | 06/15/20 |
| 49,846 | Duval | 8 | Male | Unknown | | | FL resident | 06/15/20 |
| 49,847 | Duval | 10 | Female | No | | Yes | FL resident | 06/15/20 |
| 49,848 | Duval | 12 | Female | No | | Yes | FL resident | 06/15/20 |

Coronavirus: line list of cases

Data through Jun 23, 2020 verified as of Jun 24, 2020 at 09:25 AM

Data in this report are provisional and subject to change.

| Case | County | Age | Gender | Travel related | Travel detail | Contact with a confirmed case | Jurisdiction | Date case counted |
|--------|--------|-----|--------|----------------|---------------|-------------------------------|--------------|-------------------|
| 49,849 | Duval | 9 | Male | No | | No | FL resident | 06/15/20 |
| 49,850 | Duval | 76 | Male | No | | Yes | FL resident | 06/15/20 |
| 49,851 | Duval | 42 | Male | No | | Yes | FL resident | 06/15/20 |
| 49,852 | Duval | 25 | Female | No | | Unknown | FL resident | 06/15/20 |
| 49,853 | Duval | 50 | Female | No | | Unknown | FL resident | 06/15/20 |
| 49,854 | Duval | 29 | Female | No | | Yes | FL resident | 06/15/20 |
| 49,855 | Duval | 46 | Female | Unknown | | | FL resident | 06/15/20 |
| 49,856 | Duval | 42 | Female | Unknown | | Yes | FL resident | 06/15/20 |
| 49,857 | Duval | 24 | Female | No | | Yes | FL resident | 06/15/20 |
| 49,858 | Duval | 28 | Male | Unknown | | | FL resident | 06/15/20 |
| 49,859 | Duval | 58 | Male | No | | No | FL resident | 06/15/20 |
| 49,860 | Duval | 47 | Male | Unknown | | | FL resident | 06/15/20 |
| 49,861 | Duval | 35 | Male | No | | No | FL resident | 06/15/20 |
| 49,862 | Duval | 43 | Male | No | | Yes | FL resident | 06/15/20 |
| 49,863 | Duval | 26 | Female | No | | Unknown | FL resident | 06/15/20 |
| 49,864 | Duval | 44 | Male | No | | Unknown | FL resident | 06/15/20 |
| 49,865 | Duval | 26 | Male | No | | Unknown | FL resident | 06/15/20 |
| 49,866 | Duval | 39 | Female | Unknown | | Yes | FL resident | 06/15/20 |
| 49,867 | Duval | 37 | Male | Unknown | | | FL resident | 06/15/20 |
| 49,868 | Duval | 3 | Male | No | | Unknown | FL resident | 06/15/20 |
| 49,869 | Duval | 44 | Female | No | | Yes | FL resident | 06/15/20 |
| 49,870 | Duval | 22 | Male | No | | Yes | FL resident | 06/15/20 |
| 49,871 | Duval | 34 | Female | Unknown | | Unknown | FL resident | 06/15/20 |
| 49,872 | Duval | 27 | Female | Unknown | | Yes | FL resident | 06/15/20 |
| 49,873 | Duval | 64 | Female | No | | Yes | FL resident | 06/15/20 |
| 49,874 | Duval | 58 | Male | No | | No | FL resident | 06/15/20 |
| 49,875 | Duval | 38 | Female | Unknown | | Yes | FL resident | 06/15/20 |
| 49,876 | Duval | 31 | Male | Unknown | | Yes | FL resident | 06/15/20 |
| 49,877 | Duval | 27 | Female | No | | Yes | FL resident | 06/15/20 |
| 49,878 | Duval | 67 | Male | No | | Yes | FL resident | 06/15/20 |
| 49,879 | Duval | 41 | Female | No | | No | FL resident | 06/16/20 |
| 49,880 | Duval | 46 | Female | No | | No | FL resident | 06/16/20 |
| 49,881 | Duval | 30 | Male | Unknown | | Yes | FL resident | 06/16/20 |
| 49,882 | Duval | 43 | Male | Unknown | | Yes | FL resident | 06/16/20 |
| 49,883 | Duval | 48 | Male | No | | Yes | FL resident | 06/16/20 |
| 49,884 | Duval | 39 | Male | Unknown | | | FL resident | 06/16/20 |
| 49,885 | Duval | 27 | Male | Unknown | | Yes | FL resident | 06/16/20 |
| 49,886 | Duval | 55 | Male | Unknown | | No | FL resident | 06/16/20 |
| 49,887 | Duval | 37 | Female | No | | No | FL resident | 06/16/20 |
| 49,888 | Duval | 26 | Male | Unknown | | | FL resident | 06/16/20 |
| 49,889 | Duval | 38 | Male | Yes | FL; GA | Unknown | FL resident | 06/16/20 |
| 49,890 | Duval | 46 | Male | Unknown | | Yes | FL resident | 06/16/20 |
| 49,891 | Duval | 22 | Female | No | | Yes | FL resident | 06/16/20 |
| 49,892 | Duval | 32 | Female | No | | Unknown | FL resident | 06/16/20 |
| 49,893 | Duval | 25 | Female | Unknown | | Yes | FL resident | 06/16/20 |
| 49,894 | Duval | 26 | Female | No | | Unknown | FL resident | 06/16/20 |
| 49,895 | Duval | 71 | Male | Unknown | | | FL resident | 06/16/20 |
| 49,896 | Duval | 25 | Female | Unknown | | | FL resident | 06/16/20 |
| 49,897 | Duval | 25 | Male | Unknown | | Yes | FL resident | 06/16/20 |
| 49,898 | Duval | 25 | Male | No | | Yes | FL resident | 06/16/20 |
| 49,899 | Duval | 28 | Male | No | | Yes | FL resident | 06/16/20 |
| 49,900 | Duval | 24 | Female | Unknown | | | FL resident | 06/16/20 |
| 49,901 | Duval | 27 | Male | Unknown | | | FL resident | 06/16/20 |
| 49,902 | Duval | 52 | Female | No | | Yes | FL resident | 06/16/20 |
| 49,903 | Duval | 29 | Male | No | | Unknown | FL resident | 06/16/20 |
| 49,904 | Duval | 24 | Female | No | | Yes | FL resident | 06/16/20 |
| 49,905 | Duval | 33 | Male | No | | Yes | FL resident | 06/16/20 |
| 49,906 | Duval | 43 | Male | No | | | FL resident | 06/16/20 |
| 49,907 | Duval | 57 | Male | No | | | FL resident | 06/16/20 |
| 49,908 | Duval | 1 | Female | Unknown | | | FL resident | 06/16/20 |
| 49,909 | Duval | 1 | Male | Unknown | | | FL resident | 06/16/20 |
| 49,910 | Duval | 50 | Female | No | | Yes | FL resident | 06/16/20 |

Coronavirus: line list of cases

Data through Jun 23, 2020 verified as of Jun 24, 2020 at 09:25 AM

Data in this report are provisional and subject to change.

| Case | County | Age | Gender | Travel related | Travel detail | Contact with a confirmed case | Jurisdiction | Date case counted |
|--------|--------|-----|--------|----------------|---------------|-------------------------------|--------------|-------------------|
| 49,911 | Duval | 16 | Male | No | | Unknown | FL resident | 06/16/20 |
| 49,912 | Duval | 31 | Male | Unknown | | | FL resident | 06/16/20 |
| 49,913 | Duval | 2 | Male | Unknown | | | FL resident | 06/16/20 |
| 49,914 | Duval | 33 | Female | No | | Yes | FL resident | 06/16/20 |
| 49,915 | Duval | 6 | Female | No | | Yes | FL resident | 06/16/20 |
| 49,916 | Duval | 37 | Female | Unknown | | | FL resident | 06/16/20 |
| 49,917 | Duval | 5 | Female | Unknown | | | FL resident | 06/16/20 |
| 49,918 | Duval | 6 | Female | Unknown | | | FL resident | 06/16/20 |
| 49,919 | Duval | 26 | Male | Unknown | | | FL resident | 06/16/20 |
| 49,920 | Duval | 32 | Female | No | | | FL resident | 06/16/20 |
| 49,921 | Duval | 27 | Male | Unknown | | | FL resident | 06/16/20 |
| 49,922 | Duval | 20 | Male | Unknown | | | FL resident | 06/16/20 |
| 49,923 | Duval | 38 | Male | Unknown | | Yes | FL resident | 06/16/20 |
| 49,924 | Duval | 33 | Female | Unknown | | Yes | FL resident | 06/16/20 |
| 49,925 | Duval | 23 | Female | No | | Yes | FL resident | 06/16/20 |
| 49,926 | Duval | 29 | Female | No | | Yes | FL resident | 06/16/20 |
| 49,927 | Duval | 39 | Female | No | | Yes | FL resident | 06/16/20 |
| 49,928 | Duval | 24 | Male | No | | No | FL resident | 06/16/20 |
| 49,929 | Duval | 31 | Male | No | | Unknown | FL resident | 06/16/20 |
| 49,930 | Duval | 42 | Female | No | | Unknown | FL resident | 06/16/20 |
| 49,931 | Duval | 31 | Male | Unknown | | Yes | FL resident | 06/16/20 |
| 49,932 | Duval | 62 | Male | Unknown | | | FL resident | 06/16/20 |
| 49,933 | Duval | 27 | Female | No | | No | FL resident | 06/16/20 |
| 49,934 | Duval | 34 | Female | No | | Yes | FL resident | 06/16/20 |
| 49,935 | Duval | 24 | Female | No | | No | FL resident | 06/16/20 |
| 49,936 | Duval | 61 | Male | No | | Yes | FL resident | 06/16/20 |
| 49,937 | Duval | 54 | Female | Unknown | | | FL resident | 06/16/20 |
| 49,938 | Duval | 19 | Female | No | | Unknown | FL resident | 06/16/20 |
| 49,939 | Duval | 69 | Male | No | | Yes | FL resident | 06/16/20 |
| 49,940 | Duval | 36 | Male | No | | Yes | FL resident | 06/16/20 |
| 49,941 | Duval | 48 | Male | Yes | FL; GA | Yes | FL resident | 06/16/20 |
| 49,942 | Duval | 43 | Female | No | | Yes | FL resident | 06/16/20 |
| 49,943 | Duval | 25 | Male | No | | No | FL resident | 06/16/20 |
| 49,944 | Duval | 53 | Male | No | | Yes | FL resident | 06/16/20 |
| 49,945 | Duval | 42 | Male | No | | No | FL resident | 06/16/20 |
| 49,946 | Duval | 28 | Male | No | | Unknown | FL resident | 06/16/20 |
| 49,947 | Duval | 28 | Female | No | | Yes | FL resident | 06/16/20 |
| 49,948 | Duval | 30 | Female | No | | Yes | FL resident | 06/16/20 |
| 49,949 | Duval | 35 | Female | No | | Unknown | FL resident | 06/16/20 |
| 49,950 | Duval | 18 | Male | No | | Yes | FL resident | 06/16/20 |
| 49,951 | Duval | 37 | Female | No | | Yes | FL resident | 06/16/20 |
| 49,952 | Duval | 42 | Male | Unknown | | | FL resident | 06/16/20 |
| 49,953 | Duval | 33 | Male | Unknown | | | FL resident | 06/17/20 |
| 49,954 | Duval | 45 | Female | No | | No | FL resident | 06/17/20 |
| 49,955 | Duval | 41 | Male | No | | Unknown | FL resident | 06/17/20 |
| 49,956 | Duval | 2 | Male | No | | Yes | FL resident | 06/17/20 |
| 49,957 | Duval | 34 | Female | No | | Yes | FL resident | 06/17/20 |
| 49,958 | Duval | 23 | Male | No | | Yes | FL resident | 06/17/20 |
| 49,959 | Duval | 67 | Male | No | | Yes | FL resident | 06/17/20 |
| 49,960 | Duval | 29 | Female | No | | No | FL resident | 06/17/20 |
| 49,961 | Duval | 25 | Male | Unknown | | Yes | FL resident | 06/17/20 |
| 49,962 | Duval | 22 | Male | Unknown | | | FL resident | 06/17/20 |
| 49,963 | Duval | 26 | Male | No | | Yes | FL resident | 06/17/20 |
| 49,964 | Duval | 41 | Female | No | | Yes | FL resident | 06/17/20 |
| 49,965 | Duval | 59 | Male | No | | Unknown | FL resident | 06/17/20 |
| 49,966 | Duval | 58 | Male | Unknown | | | FL resident | 06/17/20 |
| 49,967 | Duval | 25 | Female | No | | No | FL resident | 06/17/20 |
| 49,968 | Duval | 21 | Male | No | | | FL resident | 06/17/20 |
| 49,969 | Duval | 25 | Female | No | | Yes | FL resident | 06/17/20 |
| 49,970 | Duval | 30 | Female | Unknown | | | FL resident | 06/17/20 |
| 49,971 | Duval | 25 | Male | No | | Yes | FL resident | 06/17/20 |
| 49,972 | Duval | 42 | Female | No | | Yes | FL resident | 06/17/20 |

Coronavirus: line list of cases

Data through Jun 23, 2020 verified as of Jun 24, 2020 at 09:25 AM

Data in this report are provisional and subject to change.

| Case | County | Age | Gender | Travel related | Travel detail | Contact with a confirmed case | Jurisdiction | Date case counted |
|--------|--------|-----|--------|----------------|---------------|-------------------------------|--------------|-------------------|
| 49,973 | Duval | 29 | Male | No | | | FL resident | 06/17/20 |
| 49,974 | Duval | 44 | Male | No | | Yes | FL resident | 06/17/20 |
| 49,975 | Duval | 53 | Male | Unknown | | | FL resident | 06/17/20 |
| 49,976 | Duval | 32 | Male | No | | Unknown | FL resident | 06/17/20 |
| 49,977 | Duval | 28 | Female | Unknown | | | FL resident | 06/17/20 |
| 49,978 | Duval | 20 | Female | No | | Yes | FL resident | 06/17/20 |
| 49,979 | Duval | 36 | Female | No | | Yes | FL resident | 06/17/20 |
| 49,980 | Duval | 64 | Female | Unknown | | | FL resident | 06/17/20 |
| 49,981 | Duval | 24 | Male | Unknown | | | FL resident | 06/17/20 |
| 49,982 | Duval | 26 | Male | No | | | FL resident | 06/17/20 |
| 49,983 | Duval | 23 | Female | No | | No | FL resident | 06/17/20 |
| 49,984 | Duval | 19 | Male | Unknown | | | FL resident | 06/17/20 |
| 49,985 | Duval | 32 | Female | No | | Yes | FL resident | 06/17/20 |
| 49,986 | Duval | 38 | Male | Unknown | | | FL resident | 06/17/20 |
| 49,987 | Duval | 28 | Male | Unknown | | | FL resident | 06/17/20 |
| 49,988 | Duval | 38 | Male | Unknown | | | FL resident | 06/17/20 |
| 49,989 | Duval | 35 | Male | Unknown | | | FL resident | 06/17/20 |
| 49,990 | Duval | 73 | Female | Unknown | | | FL resident | 06/17/20 |
| 49,991 | Duval | 9 | Male | No | | Yes | FL resident | 06/17/20 |
| 49,992 | Duval | 34 | Male | Unknown | | | FL resident | 06/17/20 |
| 49,993 | Duval | 18 | Male | Unknown | | | FL resident | 06/17/20 |
| 49,994 | Duval | 26 | Female | Unknown | | Yes | FL resident | 06/17/20 |
| 49,995 | Duval | 29 | Female | Unknown | | | FL resident | 06/17/20 |
| 49,996 | Duval | 38 | Male | No | | No | FL resident | 06/17/20 |
| 49,997 | Duval | 21 | Male | Unknown | | Yes | FL resident | 06/17/20 |
| 49,998 | Duval | 35 | Male | No | | Yes | FL resident | 06/17/20 |
| 49,999 | Duval | 71 | Female | No | | Yes | FL resident | 06/17/20 |
| 50,000 | Duval | 48 | Female | No | | No | FL resident | 06/17/20 |
| 50,001 | Duval | 26 | Male | Unknown | | | FL resident | 06/17/20 |
| 50,002 | Duval | 23 | Female | No | | No | FL resident | 06/17/20 |
| 50,003 | Duval | 22 | Female | No | | | FL resident | 06/17/20 |
| 50,004 | Duval | 30 | Female | Unknown | | | FL resident | 06/17/20 |
| 50,005 | Duval | 45 | Female | No | | Yes | FL resident | 06/17/20 |
| 50,006 | Duval | 26 | Female | Unknown | | | FL resident | 06/17/20 |
| 50,007 | Duval | 23 | Male | No | | Yes | FL resident | 06/17/20 |
| 50,008 | Duval | 22 | Male | No | | Yes | FL resident | 06/17/20 |
| 50,009 | Duval | 53 | Female | Unknown | | | FL resident | 06/17/20 |
| 50,010 | Duval | 25 | Female | No | | No | FL resident | 06/17/20 |
| 50,011 | Duval | 31 | Male | Unknown | | | FL resident | 06/17/20 |
| 50,012 | Duval | 24 | Male | No | | No | FL resident | 06/17/20 |
| 50,013 | Duval | 31 | Female | No | | Yes | FL resident | 06/17/20 |
| 50,014 | Duval | 59 | Female | No | | Yes | FL resident | 06/17/20 |
| 50,015 | Duval | 22 | Male | No | | Yes | FL resident | 06/17/20 |
| 50,016 | Duval | 50 | Male | Unknown | | No | FL resident | 06/17/20 |
| 50,017 | Duval | 23 | Female | Unknown | | Yes | FL resident | 06/17/20 |
| 50,018 | Duval | 40 | Female | Unknown | | Yes | FL resident | 06/17/20 |
| 50,019 | Duval | 26 | Male | Unknown | | Yes | FL resident | 06/17/20 |
| 50,020 | Duval | 39 | Male | No | | Unknown | FL resident | 06/17/20 |
| 50,021 | Duval | 31 | Male | No | | Yes | FL resident | 06/17/20 |
| 50,022 | Duval | 23 | Female | No | | Yes | FL resident | 06/17/20 |
| 50,023 | Duval | 51 | Male | Unknown | | Yes | FL resident | 06/17/20 |
| 50,024 | Duval | 49 | Male | No | | No | FL resident | 06/17/20 |
| 50,025 | Duval | 60 | Male | No | | Yes | FL resident | 06/17/20 |
| 50,026 | Duval | 20 | Female | No | | Yes | FL resident | 06/17/20 |
| 50,027 | Duval | 36 | Male | Unknown | | | FL resident | 06/17/20 |
| 50,028 | Duval | 32 | Female | No | | | FL resident | 06/17/20 |
| 50,029 | Duval | 23 | Male | No | | Yes | FL resident | 06/17/20 |
| 50,030 | Duval | 61 | Female | No | | Yes | FL resident | 06/17/20 |
| 50,031 | Duval | 21 | Female | Unknown | | Yes | FL resident | 06/17/20 |
| 50,032 | Duval | 28 | Female | No | | Yes | FL resident | 06/17/20 |
| 50,033 | Duval | 20 | Female | No | | Yes | FL resident | 06/17/20 |
| 50,034 | Duval | 30 | Female | No | | Yes | FL resident | 06/17/20 |

Coronavirus: line list of cases

Data through Jun 23, 2020 verified as of Jun 24, 2020 at 09:25 AM

Data in this report are provisional and subject to change.

| Case | County | Age | Gender | Travel related | Travel detail | Contact with a confirmed case | Jurisdiction | Date case counted |
|--------|--------|-----|--------|----------------|---------------|-------------------------------|--------------|-------------------|
| 50,035 | Duval | 46 | Male | Unknown | | | FL resident | 06/17/20 |
| 50,036 | Duval | 40 | Male | Unknown | | | FL resident | 06/17/20 |
| 50,037 | Duval | 36 | Male | No | | No | FL resident | 06/17/20 |
| 50,038 | Duval | 25 | Male | No | | Yes | FL resident | 06/17/20 |
| 50,039 | Duval | 22 | Male | No | | Yes | FL resident | 06/17/20 |
| 50,040 | Duval | 23 | Female | Unknown | | | FL resident | 06/17/20 |
| 50,041 | Duval | 57 | Female | No | | | FL resident | 06/17/20 |
| 50,042 | Duval | 62 | Male | No | | | FL resident | 06/17/20 |
| 50,043 | Duval | 29 | Male | No | | Yes | FL resident | 06/17/20 |
| 50,044 | Duval | 26 | Female | Unknown | | Unknown | FL resident | 06/17/20 |
| 50,045 | Duval | 19 | Female | No | | Unknown | FL resident | 06/17/20 |
| 50,046 | Duval | 52 | Female | Unknown | | | FL resident | 06/17/20 |
| 50,047 | Duval | 54 | Male | Unknown | | | FL resident | 06/17/20 |
| 50,048 | Duval | 52 | Male | Unknown | | | FL resident | 06/17/20 |
| 50,049 | Duval | 24 | Female | No | | No | FL resident | 06/17/20 |
| 50,050 | Duval | 30 | Male | No | | Yes | FL resident | 06/18/20 |
| 50,051 | Duval | 49 | Male | No | | Yes | FL resident | 06/18/20 |
| 50,052 | Duval | 31 | Male | Unknown | | | FL resident | 06/18/20 |
| 50,053 | Duval | 58 | Male | Unknown | | | FL resident | 06/18/20 |
| 50,054 | Duval | 22 | Male | Unknown | | | FL resident | 06/18/20 |
| 50,055 | Duval | 46 | Male | No | | Yes | FL resident | 06/18/20 |
| 50,056 | Duval | 56 | Male | Unknown | | | FL resident | 06/18/20 |
| 50,057 | Duval | 41 | Male | No | | Unknown | FL resident | 06/18/20 |
| 50,058 | Duval | 70 | Female | No | | Yes | FL resident | 06/18/20 |
| 50,059 | Duval | 22 | Male | Unknown | | Yes | FL resident | 06/18/20 |
| 50,060 | Duval | 29 | Female | Unknown | | Yes | FL resident | 06/18/20 |
| 50,061 | Duval | 67 | Male | No | | Unknown | FL resident | 06/18/20 |
| 50,062 | Duval | 42 | Male | Unknown | | | FL resident | 06/18/20 |
| 50,063 | Duval | 48 | Male | Unknown | | | FL resident | 06/18/20 |
| 50,064 | Duval | 46 | Male | Unknown | | Yes | FL resident | 06/18/20 |
| 50,065 | Duval | 44 | Male | No | | No | FL resident | 06/18/20 |
| 50,066 | Duval | 58 | Male | No | | No | FL resident | 06/18/20 |
| 50,067 | Duval | 25 | Male | No | | Yes | FL resident | 06/18/20 |
| 50,068 | Duval | 41 | Female | Unknown | | | FL resident | 06/18/20 |
| 50,069 | Duval | 25 | Female | No | | No | FL resident | 06/18/20 |
| 50,070 | Duval | 26 | Male | Unknown | | | FL resident | 06/18/20 |
| 50,071 | Duval | 68 | Female | No | | No | FL resident | 06/18/20 |
| 50,072 | Duval | 35 | Female | Unknown | | | FL resident | 06/18/20 |
| 50,073 | Duval | 30 | Female | Unknown | | | FL resident | 06/18/20 |
| 50,074 | Duval | 22 | Female | No | | Yes | FL resident | 06/18/20 |
| 50,075 | Duval | 61 | Female | No | | No | FL resident | 06/18/20 |
| 50,076 | Duval | 32 | Male | Unknown | | No | FL resident | 06/18/20 |
| 50,077 | Duval | 23 | Male | No | | Unknown | FL resident | 06/18/20 |
| 50,078 | Duval | 62 | Male | Unknown | | | FL resident | 06/18/20 |
| 50,079 | Duval | 22 | Female | No | | Yes | FL resident | 06/18/20 |
| 50,080 | Duval | 18 | Female | No | | No | FL resident | 06/18/20 |
| 50,081 | Duval | 19 | Male | Unknown | | | FL resident | 06/18/20 |
| 50,082 | Duval | 27 | Female | No | | Yes | FL resident | 06/18/20 |
| 50,083 | Duval | 29 | Female | No | | Yes | FL resident | 06/18/20 |
| 50,084 | Duval | 43 | Female | No | | Yes | FL resident | 06/18/20 |
| 50,085 | Duval | 16 | Male | No | | No | FL resident | 06/18/20 |
| 50,086 | Duval | 29 | Female | No | | Yes | FL resident | 06/18/20 |
| 50,087 | Duval | 35 | Male | Unknown | | | FL resident | 06/18/20 |
| 50,088 | Duval | 49 | Male | Unknown | | No | FL resident | 06/18/20 |
| 50,089 | Duval | 28 | Male | No | | No | FL resident | 06/18/20 |
| 50,090 | Duval | 21 | Male | Unknown | | Yes | FL resident | 06/18/20 |
| 50,091 | Duval | 23 | Male | Unknown | | Unknown | FL resident | 06/18/20 |
| 50,092 | Duval | 55 | Male | No | | Yes | FL resident | 06/18/20 |
| 50,093 | Duval | 37 | Male | No | | Unknown | FL resident | 06/18/20 |
| 50,094 | Duval | 31 | Female | No | | Yes | FL resident | 06/18/20 |
| 50,095 | Duval | 43 | Female | Unknown | | | FL resident | 06/18/20 |
| 50,096 | Duval | 55 | Female | Unknown | | | FL resident | 06/18/20 |

Coronavirus: line list of cases

Data through Jun 23, 2020 verified as of Jun 24, 2020 at 09:25 AM

Data in this report are provisional and subject to change.

| Case | County | Age | Gender | Travel related | Travel detail | Contact with a confirmed case | Jurisdiction | Date case counted |
|--------|--------|-----|--------|----------------|---------------|-------------------------------|--------------|-------------------|
| 50,097 | Duval | 22 | Female | No | | Yes | FL resident | 06/18/20 |
| 50,098 | Duval | 64 | Male | Unknown | | | FL resident | 06/18/20 |
| 50,099 | Duval | 38 | Female | No | | Unknown | FL resident | 06/18/20 |
| 50,100 | Duval | 41 | Male | No | | No | FL resident | 06/18/20 |
| 50,101 | Duval | 23 | Female | No | | Yes | FL resident | 06/18/20 |
| 50,102 | Duval | 27 | Female | Unknown | | | FL resident | 06/18/20 |
| 50,103 | Duval | 32 | Female | No | | Yes | FL resident | 06/18/20 |
| 50,104 | Duval | 22 | Male | Unknown | | No | FL resident | 06/18/20 |
| 50,105 | Duval | 24 | Male | No | | Yes | FL resident | 06/18/20 |
| 50,106 | Duval | 67 | Male | Unknown | | | FL resident | 06/18/20 |
| 50,107 | Duval | 43 | Female | No | | Yes | FL resident | 06/18/20 |
| 50,108 | Duval | 22 | Male | Unknown | | | FL resident | 06/18/20 |
| 50,109 | Duval | 23 | Female | No | | Yes | FL resident | 06/18/20 |
| 50,110 | Duval | 38 | Male | No | | Yes | FL resident | 06/18/20 |
| 50,111 | Duval | 48 | Male | No | | Yes | FL resident | 06/18/20 |
| 50,112 | Duval | 34 | Male | No | | Yes | FL resident | 06/18/20 |
| 50,113 | Duval | 33 | Female | Unknown | | Yes | FL resident | 06/18/20 |
| 50,114 | Duval | 30 | Male | Unknown | | | FL resident | 06/18/20 |
| 50,115 | Duval | 33 | Male | Unknown | | | FL resident | 06/18/20 |
| 50,116 | Duval | 37 | Female | Unknown | | Unknown | FL resident | 06/18/20 |
| 50,117 | Duval | 51 | Female | Unknown | | Unknown | FL resident | 06/18/20 |
| 50,118 | Duval | 22 | Male | Unknown | | No | FL resident | 06/18/20 |
| 50,119 | Duval | 20 | Female | No | | Yes | FL resident | 06/18/20 |
| 50,120 | Duval | 26 | Female | No | | Yes | FL resident | 06/18/20 |
| 50,121 | Duval | 33 | Female | No | | Unknown | FL resident | 06/18/20 |
| 50,122 | Duval | 25 | Male | No | | Yes | FL resident | 06/18/20 |
| 50,123 | Duval | 52 | Female | No | | No | FL resident | 06/18/20 |
| 50,124 | Duval | 25 | Female | No | | Yes | FL resident | 06/18/20 |
| 50,125 | Duval | 17 | Female | Unknown | | | FL resident | 06/18/20 |
| 50,126 | Duval | 33 | Male | No | | No | FL resident | 06/18/20 |
| 50,127 | Duval | 47 | Male | No | | Yes | FL resident | 06/18/20 |
| 50,128 | Duval | 25 | Female | No | | Yes | FL resident | 06/18/20 |
| 50,129 | Duval | 21 | Female | Unknown | | | FL resident | 06/18/20 |
| 50,130 | Duval | 35 | Female | No | | Yes | FL resident | 06/18/20 |
| 50,131 | Duval | 35 | Female | Unknown | | Yes | FL resident | 06/18/20 |
| 50,132 | Duval | 19 | Male | Unknown | | | FL resident | 06/18/20 |
| 50,133 | Duval | 37 | Female | Unknown | | | FL resident | 06/18/20 |
| 50,134 | Duval | 27 | Female | No | | Yes | FL resident | 06/18/20 |
| 50,135 | Duval | 30 | Female | Unknown | | | FL resident | 06/18/20 |
| 50,136 | Duval | 20 | Female | Unknown | | | FL resident | 06/18/20 |
| 50,137 | Duval | 28 | Female | Unknown | | | FL resident | 06/18/20 |
| 50,138 | Duval | 12 | Male | Unknown | | | FL resident | 06/18/20 |
| 50,139 | Duval | 38 | Male | Unknown | | | FL resident | 06/18/20 |
| 50,140 | Duval | 23 | Male | Unknown | | No | FL resident | 06/18/20 |
| 50,141 | Duval | 51 | Female | Unknown | | | FL resident | 06/18/20 |
| 50,142 | Duval | 39 | Male | Unknown | | Yes | FL resident | 06/18/20 |
| 50,143 | Duval | 24 | Female | No | | Yes | FL resident | 06/18/20 |
| 50,144 | Duval | 55 | Male | No | | Yes | FL resident | 06/18/20 |
| 50,145 | Duval | 63 | Female | No | | Yes | FL resident | 06/18/20 |
| 50,146 | Duval | 22 | Male | Unknown | | Yes | FL resident | 06/18/20 |
| 50,147 | Duval | 31 | Male | Unknown | | | FL resident | 06/18/20 |
| 50,148 | Duval | 36 | Male | Unknown | | No | FL resident | 06/18/20 |
| 50,149 | Duval | 40 | Male | No | | | FL resident | 06/18/20 |
| 50,150 | Duval | 21 | Female | Unknown | | Yes | FL resident | 06/18/20 |
| 50,151 | Duval | 30 | Female | No | | Yes | FL resident | 06/18/20 |
| 50,152 | Duval | 22 | Female | No | | Yes | FL resident | 06/18/20 |
| 50,153 | Duval | 48 | Male | Unknown | | | FL resident | 06/18/20 |
| 50,154 | Duval | 21 | Male | No | | | FL resident | 06/18/20 |
| 50,155 | Duval | 21 | Male | Unknown | | | FL resident | 06/18/20 |
| 50,156 | Duval | 20 | Male | Unknown | | | FL resident | 06/18/20 |
| 50,157 | Duval | 24 | Male | No | | Unknown | FL resident | 06/18/20 |
| 50,158 | Duval | 38 | Male | Unknown | | | FL resident | 06/18/20 |

Coronavirus: line list of cases

Data through Jun 23, 2020 verified as of Jun 24, 2020 at 09:25 AM

Data in this report are provisional and subject to change.

| Case | County | Age | Gender | Travel related | Travel detail | Contact with a confirmed case | Jurisdiction | Date case counted |
|--------|--------|-----|--------|----------------|---------------|-------------------------------|--------------|-------------------|
| 50,159 | Duval | 32 | Male | No | | Unknown | FL resident | 06/18/20 |
| 50,160 | Duval | 32 | Female | No | | | FL resident | 06/18/20 |
| 50,161 | Duval | 35 | Female | No | | No | FL resident | 06/18/20 |
| 50,162 | Duval | 24 | Female | Unknown | | | FL resident | 06/18/20 |
| 50,163 | Duval | 47 | Male | No | | Unknown | FL resident | 06/18/20 |
| 50,164 | Duval | 26 | Female | Unknown | | | FL resident | 06/18/20 |
| 50,165 | Duval | 23 | Male | Unknown | | Yes | FL resident | 06/18/20 |
| 50,166 | Duval | 40 | Male | No | | Yes | FL resident | 06/18/20 |
| 50,167 | Duval | 29 | Male | No | | No | FL resident | 06/18/20 |
| 50,168 | Duval | 44 | Male | No | | Yes | FL resident | 06/18/20 |
| 50,169 | Duval | 19 | Male | Yes | FL; SC | Unknown | FL resident | 06/18/20 |
| 50,170 | Duval | 24 | Male | Unknown | | | FL resident | 06/18/20 |
| 50,171 | Duval | 65 | Female | No | | Yes | FL resident | 06/18/20 |
| 50,172 | Duval | 21 | Female | No | | Yes | FL resident | 06/18/20 |
| 50,173 | Duval | 33 | Male | Unknown | | Yes | FL resident | 06/18/20 |
| 50,174 | Duval | 41 | Male | Unknown | | | FL resident | 06/18/20 |
| 50,175 | Duval | 46 | Female | Unknown | | | FL resident | 06/18/20 |
| 50,176 | Duval | 4 | Female | Unknown | | Yes | FL resident | 06/18/20 |
| 50,177 | Duval | 28 | Male | No | | No | FL resident | 06/18/20 |
| 50,178 | Duval | 33 | Male | No | | Unknown | FL resident | 06/18/20 |
| 50,179 | Duval | 39 | Male | No | | Yes | FL resident | 06/18/20 |
| 50,180 | Duval | 31 | Female | Unknown | | No | FL resident | 06/18/20 |
| 50,181 | Duval | 26 | Female | No | | Yes | FL resident | 06/18/20 |
| 50,182 | Duval | 29 | Male | No | | Unknown | FL resident | 06/18/20 |
| 50,183 | Duval | 47 | Female | Unknown | | | FL resident | 06/18/20 |
| 50,184 | Duval | 75 | Female | Unknown | | | FL resident | 06/18/20 |
| 50,185 | Duval | 30 | Male | Unknown | | | FL resident | 06/18/20 |
| 50,186 | Duval | 28 | Male | Unknown | | | FL resident | 06/18/20 |
| 50,187 | Duval | 30 | Male | Unknown | | | FL resident | 06/18/20 |
| 50,188 | Duval | 21 | Male | No | | | FL resident | 06/18/20 |
| 50,189 | Duval | 24 | Male | No | | No | FL resident | 06/18/20 |
| 50,190 | Duval | 43 | Male | No | | Unknown | FL resident | 06/18/20 |
| 50,191 | Duval | 21 | Female | Unknown | | | FL resident | 06/18/20 |
| 50,192 | Duval | 59 | Male | Unknown | | No | FL resident | 06/18/20 |
| 50,193 | Duval | 22 | Female | Unknown | | | FL resident | 06/19/20 |
| 50,194 | Duval | 16 | Male | No | | Yes | FL resident | 06/19/20 |
| 50,195 | Duval | 35 | Male | Unknown | | Yes | FL resident | 06/19/20 |
| 50,196 | Duval | 31 | Female | Unknown | | | FL resident | 06/19/20 |
| 50,197 | Duval | 25 | Female | Unknown | | No | FL resident | 06/19/20 |
| 50,198 | Duval | 47 | Male | No | | Yes | FL resident | 06/19/20 |
| 50,199 | Duval | 35 | Female | Unknown | | | FL resident | 06/19/20 |
| 50,200 | Duval | 20 | Male | No | | Yes | FL resident | 06/19/20 |
| 50,201 | Duval | 21 | Male | Unknown | | | FL resident | 06/19/20 |
| 50,202 | Duval | 26 | Male | No | | No | FL resident | 06/19/20 |
| 50,203 | Duval | 39 | Male | No | | No | FL resident | 06/19/20 |
| 50,204 | Duval | 35 | Male | No | | Yes | FL resident | 06/19/20 |
| 50,205 | Duval | 69 | Male | Unknown | | Yes | FL resident | 06/19/20 |
| 50,206 | Duval | 26 | Female | Unknown | | Yes | FL resident | 06/19/20 |
| 50,207 | Duval | 27 | Male | No | | | FL resident | 06/19/20 |
| 50,208 | Duval | 30 | Male | Unknown | | | FL resident | 06/19/20 |
| 50,209 | Duval | 18 | Male | Unknown | | | FL resident | 06/19/20 |
| 50,210 | Duval | 59 | Female | Unknown | | | FL resident | 06/19/20 |
| 50,211 | Duval | 23 | Male | No | | Unknown | FL resident | 06/19/20 |
| 50,212 | Duval | 24 | Male | No | | Yes | FL resident | 06/19/20 |
| 50,213 | Duval | 31 | Male | No | | Yes | FL resident | 06/19/20 |
| 50,214 | Duval | 28 | Male | No | | Yes | FL resident | 06/19/20 |
| 50,215 | Duval | 24 | Female | Unknown | | | FL resident | 06/19/20 |
| 50,216 | Duval | 24 | Male | Unknown | | | FL resident | 06/19/20 |
| 50,217 | Duval | 35 | Female | Unknown | | | FL resident | 06/19/20 |
| 50,218 | Duval | 70 | Female | No | | Yes | FL resident | 06/19/20 |
| 50,219 | Duval | 29 | Female | No | | No | FL resident | 06/19/20 |
| 50,220 | Duval | 2 | Female | No | | Yes | FL resident | 06/19/20 |

Coronavirus: line list of cases

Data through Jun 23, 2020 verified as of Jun 24, 2020 at 09:25 AM

Data in this report are provisional and subject to change.

| Case | County | Age | Gender | Travel related | Travel detail | Contact with a confirmed case | Jurisdiction | Date case counted |
|--------|--------|-----|--------|----------------|---------------|-------------------------------|--------------|-------------------|
| 50,221 | Duval | 44 | Female | No | | Unknown | FL resident | 06/19/20 |
| 50,222 | Duval | 28 | Male | Unknown | | | FL resident | 06/19/20 |
| 50,223 | Duval | 21 | Female | Unknown | | Yes | FL resident | 06/19/20 |
| 50,224 | Duval | 46 | Male | Unknown | | | FL resident | 06/19/20 |
| 50,225 | Duval | 27 | Female | Unknown | | Yes | FL resident | 06/19/20 |
| 50,226 | Duval | 27 | Female | No | | Yes | FL resident | 06/19/20 |
| 50,227 | Duval | 29 | Female | No | | Yes | FL resident | 06/19/20 |
| 50,228 | Duval | 33 | Male | Unknown | | | FL resident | 06/19/20 |
| 50,229 | Duval | 22 | Female | Unknown | | Yes | FL resident | 06/19/20 |
| 50,230 | Duval | 31 | Female | No | | Unknown | FL resident | 06/19/20 |
| 50,231 | Duval | 0 | Female | No | | Yes | FL resident | 06/19/20 |
| 50,232 | Duval | 58 | Female | Unknown | | | FL resident | 06/19/20 |
| 50,233 | Duval | 23 | Female | No | | | FL resident | 06/19/20 |
| 50,234 | Duval | 29 | Female | Unknown | | No | FL resident | 06/19/20 |
| 50,235 | Duval | 60 | Female | No | | Unknown | FL resident | 06/19/20 |
| 50,236 | Duval | 30 | Female | No | | Yes | FL resident | 06/19/20 |
| 50,237 | Duval | 47 | Male | Unknown | | No | FL resident | 06/19/20 |
| 50,238 | Duval | 12 | Male | No | | Yes | FL resident | 06/19/20 |
| 50,239 | Duval | 51 | Male | Unknown | | No | FL resident | 06/19/20 |
| 50,240 | Duval | 5 | Male | No | | Yes | FL resident | 06/19/20 |
| 50,241 | Duval | 33 | Male | No | | Unknown | FL resident | 06/19/20 |
| 50,242 | Duval | 25 | Female | Unknown | | | FL resident | 06/19/20 |
| 50,243 | Duval | 55 | Male | Unknown | | | FL resident | 06/19/20 |
| 50,244 | Duval | 32 | Female | No | | No | FL resident | 06/19/20 |
| 50,245 | Duval | 41 | Male | Unknown | | | FL resident | 06/19/20 |
| 50,246 | Duval | 33 | Male | Unknown | | | FL resident | 06/19/20 |
| 50,247 | Duval | 39 | Female | No | | Yes | FL resident | 06/19/20 |
| 50,248 | Duval | 49 | Female | No | | No | FL resident | 06/19/20 |
| 50,249 | Duval | 25 | Male | No | | | FL resident | 06/19/20 |
| 50,250 | Duval | 20 | Male | Unknown | | | FL resident | 06/19/20 |
| 50,251 | Duval | 26 | Male | Unknown | | | FL resident | 06/19/20 |
| 50,252 | Duval | 29 | Male | No | | Yes | FL resident | 06/19/20 |
| 50,253 | Duval | 23 | Female | No | | Yes | FL resident | 06/19/20 |
| 50,254 | Duval | 22 | Male | Unknown | | | FL resident | 06/19/20 |
| 50,255 | Duval | 27 | Female | No | | | FL resident | 06/19/20 |
| 50,256 | Duval | 28 | Male | No | | No | FL resident | 06/19/20 |
| 50,257 | Duval | 28 | Male | No | | No | FL resident | 06/19/20 |
| 50,258 | Duval | 46 | Female | No | | Yes | FL resident | 06/19/20 |
| 50,259 | Duval | 31 | Male | Unknown | | | FL resident | 06/19/20 |
| 50,260 | Duval | 54 | Female | Unknown | | Yes | FL resident | 06/19/20 |
| 50,261 | Duval | 26 | Female | Unknown | | | FL resident | 06/19/20 |
| 50,262 | Duval | 93 | Male | No | | Unknown | FL resident | 06/19/20 |
| 50,263 | Duval | 20 | Female | Unknown | | No | FL resident | 06/19/20 |
| 50,264 | Duval | 19 | Female | No | | Yes | FL resident | 06/19/20 |
| 50,265 | Duval | 19 | Female | No | | | FL resident | 06/19/20 |
| 50,266 | Duval | 68 | Male | No | | Yes | FL resident | 06/19/20 |
| 50,267 | Duval | 41 | Female | Unknown | | | FL resident | 06/19/20 |
| 50,268 | Duval | 81 | Female | Unknown | | | FL resident | 06/19/20 |
| 50,269 | Duval | 44 | Female | No | | | FL resident | 06/19/20 |
| 50,270 | Duval | 22 | Female | Unknown | | | FL resident | 06/19/20 |
| 50,271 | Duval | 22 | Male | Unknown | | | FL resident | 06/19/20 |
| 50,272 | Duval | 44 | Female | Unknown | | | FL resident | 06/19/20 |
| 50,273 | Duval | 19 | Female | Unknown | | | FL resident | 06/19/20 |
| 50,274 | Duval | 19 | Female | No | | No | FL resident | 06/19/20 |
| 50,275 | Duval | 23 | Female | No | | Yes | FL resident | 06/19/20 |
| 50,276 | Duval | 53 | Female | Unknown | | Yes | FL resident | 06/19/20 |
| 50,277 | Duval | 16 | Female | Unknown | | Yes | FL resident | 06/19/20 |
| 50,278 | Duval | 26 | Male | No | | | FL resident | 06/19/20 |
| 50,279 | Duval | 20 | Male | No | | | FL resident | 06/19/20 |
| 50,280 | Duval | 26 | Male | Unknown | | | FL resident | 06/19/20 |
| 50,281 | Duval | 36 | Male | Unknown | | Yes | FL resident | 06/19/20 |
| 50,282 | Duval | 14 | Female | Unknown | | | FL resident | 06/19/20 |

Coronavirus: line list of cases

Data through Jun 23, 2020 verified as of Jun 24, 2020 at 09:25 AM

Data in this report are provisional and subject to change.

| Case | County | Age | Gender | Travel related | Travel detail | Contact with a confirmed case | Jurisdiction | Date case counted |
|--------|--------|-----|--------|----------------|---------------|-------------------------------|--------------|-------------------|
| 50,283 | Duval | 24 | Female | Unknown | | | FL resident | 06/19/20 |
| 50,284 | Duval | 26 | Female | No | | Yes | FL resident | 06/19/20 |
| 50,285 | Duval | 35 | Male | Unknown | | | FL resident | 06/19/20 |
| 50,286 | Duval | 33 | Female | Unknown | | | FL resident | 06/19/20 |
| 50,287 | Duval | 29 | Male | No | | Unknown | FL resident | 06/19/20 |
| 50,288 | Duval | 23 | Male | Unknown | | | FL resident | 06/19/20 |
| 50,289 | Duval | 20 | Female | Unknown | | | FL resident | 06/19/20 |
| 50,290 | Duval | 24 | Male | No | | | FL resident | 06/19/20 |
| 50,291 | Duval | 21 | Male | Unknown | | | FL resident | 06/19/20 |
| 50,292 | Duval | 38 | Male | Unknown | | | FL resident | 06/19/20 |
| 50,293 | Duval | 44 | Male | No | | Yes | FL resident | 06/19/20 |
| 50,294 | Duval | 44 | Male | No | | Unknown | FL resident | 06/19/20 |
| 50,295 | Duval | 19 | Female | Unknown | | | FL resident | 06/19/20 |
| 50,296 | Duval | 15 | Male | No | | | FL resident | 06/19/20 |
| 50,297 | Duval | 29 | Male | No | | Unknown | FL resident | 06/19/20 |
| 50,298 | Duval | 97 | Female | No | | Unknown | FL resident | 06/19/20 |
| 50,299 | Duval | 73 | Female | No | | No | FL resident | 06/19/20 |
| 50,300 | Duval | 47 | Female | No | | Yes | FL resident | 06/19/20 |
| 50,301 | Duval | 25 | Male | No | | Yes | FL resident | 06/19/20 |
| 50,302 | Duval | 46 | Female | Unknown | | | FL resident | 06/19/20 |
| 50,303 | Duval | 24 | Female | Unknown | | | FL resident | 06/19/20 |
| 50,304 | Duval | 35 | Female | No | | Unknown | FL resident | 06/19/20 |
| 50,305 | Duval | 23 | Male | Unknown | | | FL resident | 06/19/20 |
| 50,306 | Duval | 27 | Male | No | | Yes | FL resident | 06/19/20 |
| 50,307 | Duval | 39 | Male | No | | Yes | FL resident | 06/19/20 |
| 50,308 | Duval | 36 | Male | No | | Yes | FL resident | 06/19/20 |
| 50,309 | Duval | 38 | Female | Unknown | | | FL resident | 06/19/20 |
| 50,310 | Duval | 32 | Male | Unknown | | Yes | FL resident | 06/19/20 |
| 50,311 | Duval | 19 | Female | Unknown | | Yes | FL resident | 06/19/20 |
| 50,312 | Duval | 24 | Male | No | | | FL resident | 06/19/20 |
| 50,313 | Duval | 27 | Female | Unknown | | Unknown | FL resident | 06/19/20 |
| 50,314 | Duval | 39 | Female | No | | Yes | FL resident | 06/19/20 |
| 50,315 | Duval | 26 | Female | No | | No | FL resident | 06/19/20 |
| 50,316 | Duval | 38 | Male | No | | Yes | FL resident | 06/19/20 |
| 50,317 | Duval | 37 | Male | No | | No | FL resident | 06/19/20 |
| 50,318 | Duval | 23 | Male | Unknown | | | FL resident | 06/19/20 |
| 50,319 | Duval | 28 | Male | Unknown | | | FL resident | 06/19/20 |
| 50,320 | Duval | 22 | Female | No | | Unknown | FL resident | 06/19/20 |
| 50,321 | Duval | 47 | Female | No | | Yes | FL resident | 06/19/20 |
| 50,322 | Duval | 20 | Male | No | | Yes | FL resident | 06/19/20 |
| 50,323 | Duval | 33 | Male | No | | No | FL resident | 06/19/20 |
| 50,324 | Duval | 21 | Female | Unknown | | | FL resident | 06/19/20 |
| 50,325 | Duval | 21 | Male | Unknown | | | FL resident | 06/19/20 |
| 50,326 | Duval | 55 | Female | No | | Unknown | FL resident | 06/19/20 |
| 50,327 | Duval | 32 | Female | Unknown | | No | FL resident | 06/19/20 |
| 50,328 | Duval | 24 | Male | No | | Yes | FL resident | 06/19/20 |
| 50,329 | Duval | 21 | Male | Unknown | | | FL resident | 06/19/20 |
| 50,330 | Duval | 43 | Female | No | | Yes | FL resident | 06/19/20 |
| 50,331 | Duval | 21 | Male | No | | | FL resident | 06/19/20 |
| 50,332 | Duval | 43 | Female | No | | No | FL resident | 06/19/20 |
| 50,333 | Duval | 26 | Female | No | | Yes | FL resident | 06/19/20 |
| 50,334 | Duval | 38 | Female | Unknown | | | FL resident | 06/19/20 |
| 50,335 | Duval | 25 | Male | No | | Unknown | FL resident | 06/19/20 |
| 50,336 | Duval | 23 | Female | No | | Unknown | FL resident | 06/19/20 |
| 50,337 | Duval | 46 | Male | No | | Unknown | FL resident | 06/19/20 |
| 50,338 | Duval | 40 | Male | Unknown | | | FL resident | 06/19/20 |
| 50,339 | Duval | 27 | Female | No | | Yes | FL resident | 06/19/20 |
| 50,340 | Duval | 24 | Male | Yes | AZ; FL | Unknown | FL resident | 06/19/20 |
| 50,341 | Duval | 23 | Female | No | | Yes | FL resident | 06/19/20 |
| 50,342 | Duval | 39 | Male | Unknown | | No | FL resident | 06/19/20 |
| 50,343 | Duval | 26 | Male | No | | Yes | FL resident | 06/19/20 |
| 50,344 | Duval | 36 | Male | No | | Unknown | FL resident | 06/19/20 |

Coronavirus: line list of cases

Data through Jun 23, 2020 verified as of Jun 24, 2020 at 09:25 AM

Data in this report are provisional and subject to change.

| Case | County | Age | Gender | Travel related | Travel detail | Contact with a confirmed case | Jurisdiction | Date case counted |
|--------|--------|-----|--------|----------------|---------------|-------------------------------|--------------|-------------------|
| 50,345 | Duval | 30 | Female | Unknown | | | FL resident | 06/19/20 |
| 50,346 | Duval | 24 | Female | Unknown | | | FL resident | 06/19/20 |
| 50,347 | Duval | 23 | Female | Unknown | | No | FL resident | 06/19/20 |
| 50,348 | Duval | 55 | Male | Unknown | | No | FL resident | 06/19/20 |
| 50,349 | Duval | 28 | Male | No | | | FL resident | 06/19/20 |
| 50,350 | Duval | 36 | Male | No | | Unknown | FL resident | 06/19/20 |
| 50,351 | Duval | 41 | Female | No | | Yes | FL resident | 06/19/20 |
| 50,352 | Duval | 34 | Female | Unknown | | | FL resident | 06/19/20 |
| 50,353 | Duval | 16 | Female | No | | Yes | FL resident | 06/19/20 |
| 50,354 | Duval | 28 | Male | Unknown | | Yes | FL resident | 06/19/20 |
| 50,355 | Duval | 62 | Male | No | | Unknown | FL resident | 06/19/20 |
| 50,356 | Duval | 21 | Male | Unknown | | | FL resident | 06/19/20 |
| 50,357 | Duval | 46 | Female | Unknown | | Yes | FL resident | 06/19/20 |
| 50,358 | Duval | 33 | Male | Unknown | | | FL resident | 06/19/20 |
| 50,359 | Duval | 36 | Female | Unknown | | | FL resident | 06/19/20 |
| 50,360 | Duval | 49 | Female | Unknown | | | FL resident | 06/19/20 |
| 50,361 | Duval | 28 | Female | No | | | FL resident | 06/19/20 |
| 50,362 | Duval | 38 | Male | Unknown | | | FL resident | 06/19/20 |
| 50,363 | Duval | 41 | Male | No | | Yes | FL resident | 06/19/20 |
| 50,364 | Duval | 22 | Female | No | | Yes | FL resident | 06/19/20 |
| 50,365 | Duval | 24 | Male | No | | No | FL resident | 06/19/20 |
| 50,366 | Duval | 55 | Female | No | | Yes | FL resident | 06/19/20 |
| 50,367 | Duval | 62 | Female | No | | No | FL resident | 06/19/20 |
| 50,368 | Duval | 32 | Male | Unknown | | | FL resident | 06/19/20 |
| 50,369 | Duval | 23 | Female | Unknown | | Yes | FL resident | 06/19/20 |
| 50,370 | Duval | 23 | Male | No | | | FL resident | 06/19/20 |
| 50,371 | Duval | 24 | Female | Unknown | | Yes | FL resident | 06/19/20 |
| 50,372 | Duval | 31 | Female | No | | Yes | FL resident | 06/19/20 |
| 50,373 | Duval | 17 | Female | No | | | FL resident | 06/19/20 |
| 50,374 | Duval | 27 | Female | No | | Yes | FL resident | 06/19/20 |
| 50,375 | Duval | 23 | Female | No | | | FL resident | 06/19/20 |
| 50,376 | Duval | 66 | Male | No | | Yes | FL resident | 06/19/20 |
| 50,377 | Duval | 36 | Female | No | | Yes | FL resident | 06/19/20 |
| 50,378 | Duval | 53 | Male | No | | Yes | FL resident | 06/19/20 |
| 50,379 | Duval | 26 | Female | Unknown | | | FL resident | 06/19/20 |
| 50,380 | Duval | 41 | Male | No | | Yes | FL resident | 06/19/20 |
| 50,381 | Duval | 26 | Male | No | | Unknown | FL resident | 06/19/20 |
| 50,382 | Duval | 39 | Female | No | | Yes | FL resident | 06/19/20 |
| 50,383 | Duval | 32 | Female | No | | Yes | FL resident | 06/19/20 |
| 50,384 | Duval | 23 | Male | No | | Yes | FL resident | 06/19/20 |
| 50,385 | Duval | 22 | Male | No | | | FL resident | 06/19/20 |
| 50,386 | Duval | 26 | Male | No | | No | FL resident | 06/19/20 |
| 50,387 | Duval | 29 | Male | No | | Yes | FL resident | 06/19/20 |
| 50,388 | Duval | 23 | Male | No | | No | FL resident | 06/19/20 |
| 50,389 | Duval | 21 | Female | Unknown | | | FL resident | 06/19/20 |
| 50,390 | Duval | 35 | Male | Unknown | | Yes | FL resident | 06/19/20 |
| 50,391 | Duval | 31 | Male | No | | Unknown | FL resident | 06/20/20 |
| 50,392 | Duval | 25 | Female | No | | Unknown | FL resident | 06/20/20 |
| 50,393 | Duval | 66 | Female | No | | Yes | FL resident | 06/20/20 |
| 50,394 | Duval | 66 | Female | No | | Unknown | FL resident | 06/20/20 |
| 50,395 | Duval | 59 | Female | No | | Yes | FL resident | 06/20/20 |
| 50,396 | Duval | 61 | Male | No | | Yes | FL resident | 06/20/20 |
| 50,397 | Duval | 51 | Female | Unknown | | | FL resident | 06/20/20 |
| 50,398 | Duval | 48 | Female | Unknown | | Yes | FL resident | 06/20/20 |
| 50,399 | Duval | 26 | Female | Unknown | | Yes | FL resident | 06/20/20 |
| 50,400 | Duval | 64 | Male | No | | No | FL resident | 06/20/20 |
| 50,401 | Duval | 23 | Male | Unknown | | No | FL resident | 06/20/20 |
| 50,402 | Duval | 37 | Male | Unknown | | | FL resident | 06/20/20 |
| 50,403 | Duval | 21 | Female | Unknown | | Yes | FL resident | 06/20/20 |
| 50,404 | Duval | 27 | Female | No | | Yes | FL resident | 06/20/20 |
| 50,405 | Duval | 27 | Female | No | | | FL resident | 06/20/20 |
| 50,406 | Duval | 17 | Male | Unknown | | Yes | FL resident | 06/20/20 |

Coronavirus: line list of cases

Data through Jun 23, 2020 verified as of Jun 24, 2020 at 09:25 AM

Data in this report are provisional and subject to change.

| Case | County | Age | Gender | Travel related | Travel detail | Contact with a confirmed case | Jurisdiction | Date case counted |
|--------|--------|-----|--------|----------------|---------------|-------------------------------|--------------|-------------------|
| 50,407 | Duval | 30 | Female | Unknown | | | FL resident | 06/20/20 |
| 50,408 | Duval | 11 | Male | No | | Unknown | FL resident | 06/20/20 |
| 50,409 | Duval | 50 | Female | No | | Yes | FL resident | 06/20/20 |
| 50,410 | Duval | 25 | Female | Unknown | | | FL resident | 06/20/20 |
| 50,411 | Duval | 65 | Male | Unknown | | | FL resident | 06/20/20 |
| 50,412 | Duval | 61 | Male | Unknown | | | FL resident | 06/20/20 |
| 50,413 | Duval | 24 | Female | No | | Unknown | FL resident | 06/20/20 |
| 50,414 | Duval | 35 | Male | Unknown | | | FL resident | 06/20/20 |
| 50,415 | Duval | 23 | Male | Unknown | | No | FL resident | 06/20/20 |
| 50,416 | Duval | 43 | Female | Unknown | | Yes | FL resident | 06/20/20 |
| 50,417 | Duval | 28 | Male | No | | Yes | FL resident | 06/20/20 |
| 50,418 | Duval | 49 | Female | Unknown | | | FL resident | 06/20/20 |
| 50,419 | Duval | 24 | Male | No | | No | FL resident | 06/20/20 |
| 50,420 | Duval | 52 | Male | No | | Unknown | FL resident | 06/20/20 |
| 50,421 | Duval | 19 | Female | Yes | AK; FL; ID | No | FL resident | 06/20/20 |
| 50,422 | Duval | 23 | Female | Unknown | | | FL resident | 06/20/20 |
| 50,423 | Duval | 37 | Male | Unknown | | | FL resident | 06/20/20 |
| 50,424 | Duval | 26 | Female | Unknown | | | FL resident | 06/20/20 |
| 50,425 | Duval | 33 | Male | Unknown | | | FL resident | 06/20/20 |
| 50,426 | Duval | 32 | Male | Unknown | | | FL resident | 06/20/20 |
| 50,427 | Duval | 23 | Male | Unknown | | | FL resident | 06/20/20 |
| 50,428 | Duval | 24 | Male | Unknown | | | FL resident | 06/20/20 |
| 50,429 | Duval | 53 | Female | No | | No | FL resident | 06/20/20 |
| 50,430 | Duval | 34 | Male | No | | Yes | FL resident | 06/20/20 |
| 50,431 | Duval | 21 | Female | Unknown | | | FL resident | 06/20/20 |
| 50,432 | Duval | 37 | Female | Unknown | | | FL resident | 06/20/20 |
| 50,433 | Duval | 22 | Female | No | | Yes | FL resident | 06/20/20 |
| 50,434 | Duval | 41 | Female | No | | No | FL resident | 06/20/20 |
| 50,435 | Duval | 26 | Female | No | | No | FL resident | 06/20/20 |
| 50,436 | Duval | 21 | Male | No | | Yes | FL resident | 06/20/20 |
| 50,437 | Duval | 26 | Female | Unknown | | | FL resident | 06/20/20 |
| 50,438 | Duval | 23 | Female | Unknown | | | FL resident | 06/20/20 |
| 50,439 | Duval | 56 | Male | Unknown | | | FL resident | 06/20/20 |
| 50,440 | Duval | 41 | Male | Unknown | | | FL resident | 06/20/20 |
| 50,441 | Duval | 36 | Female | Unknown | | No | FL resident | 06/20/20 |
| 50,442 | Duval | 34 | Female | Unknown | | No | FL resident | 06/20/20 |
| 50,443 | Duval | 19 | Female | No | | No | FL resident | 06/20/20 |
| 50,444 | Duval | 22 | Female | Unknown | | | FL resident | 06/20/20 |
| 50,445 | Duval | 41 | Male | No | | No | FL resident | 06/20/20 |
| 50,446 | Duval | 20 | Female | No | | Yes | FL resident | 06/20/20 |
| 50,447 | Duval | 34 | Female | Unknown | | | FL resident | 06/20/20 |
| 50,448 | Duval | 23 | Male | Unknown | | | FL resident | 06/20/20 |
| 50,449 | Duval | 26 | Male | No | | No | FL resident | 06/20/20 |
| 50,450 | Duval | 56 | Male | No | | Unknown | FL resident | 06/20/20 |
| 50,451 | Duval | 38 | Male | Unknown | | | FL resident | 06/20/20 |
| 50,452 | Duval | 52 | Male | No | | Unknown | FL resident | 06/20/20 |
| 50,453 | Duval | 45 | Male | Unknown | | | FL resident | 06/20/20 |
| 50,454 | Duval | 62 | Female | Unknown | | | FL resident | 06/20/20 |
| 50,455 | Duval | 51 | Male | Unknown | | | FL resident | 06/20/20 |
| 50,456 | Duval | 29 | Male | No | | Unknown | FL resident | 06/20/20 |
| 50,457 | Duval | 41 | Female | Unknown | | No | FL resident | 06/20/20 |
| 50,458 | Duval | 45 | Female | Unknown | | Yes | FL resident | 06/20/20 |
| 50,459 | Duval | 38 | Male | Unknown | | | FL resident | 06/20/20 |
| 50,460 | Duval | 24 | Female | Unknown | | | FL resident | 06/20/20 |
| 50,461 | Duval | 20 | Male | Unknown | | | FL resident | 06/20/20 |
| 50,462 | Duval | 22 | Female | Unknown | | | FL resident | 06/20/20 |
| 50,463 | Duval | 22 | Male | Unknown | | No | FL resident | 06/20/20 |
| 50,464 | Duval | 30 | Female | No | | Yes | FL resident | 06/20/20 |
| 50,465 | Duval | 69 | Male | Unknown | | | FL resident | 06/20/20 |
| 50,466 | Duval | 23 | Female | No | | Yes | FL resident | 06/20/20 |
| 50,467 | Duval | 39 | Male | Unknown | | | FL resident | 06/20/20 |
| 50,468 | Duval | 35 | Female | Unknown | | | FL resident | 06/20/20 |

Coronavirus: line list of cases

Data through Jun 23, 2020 verified as of Jun 24, 2020 at 09:25 AM

Data in this report are provisional and subject to change.

| Case | County | Age | Gender | Travel related | Travel detail | Contact with a confirmed case | Jurisdiction | Date case counted |
|--------|--------|-----|--------|----------------|---------------|-------------------------------|--------------|-------------------|
| 50,469 | Duval | 21 | Female | No | | Yes | FL resident | 06/20/20 |
| 50,470 | Duval | 24 | Female | Unknown | | | FL resident | 06/20/20 |
| 50,471 | Duval | 23 | Male | No | | Yes | FL resident | 06/20/20 |
| 50,472 | Duval | 27 | Female | No | | Yes | FL resident | 06/20/20 |
| 50,473 | Duval | 36 | Female | Unknown | | | FL resident | 06/20/20 |
| 50,474 | Duval | 24 | Female | No | | Unknown | FL resident | 06/20/20 |
| 50,475 | Duval | 23 | Female | No | | No | FL resident | 06/20/20 |
| 50,476 | Duval | 27 | Male | Unknown | | | FL resident | 06/20/20 |
| 50,477 | Duval | 18 | Male | Unknown | | | FL resident | 06/20/20 |
| 50,478 | Duval | 24 | Male | No | | Yes | FL resident | 06/20/20 |
| 50,479 | Duval | 22 | Male | No | | Yes | FL resident | 06/20/20 |
| 50,480 | Duval | 50 | Male | Unknown | | | FL resident | 06/20/20 |
| 50,481 | Duval | 52 | Male | No | | No | FL resident | 06/20/20 |
| 50,482 | Duval | 27 | Male | Unknown | | | FL resident | 06/20/20 |
| 50,483 | Duval | 25 | Male | Unknown | | | FL resident | 06/20/20 |
| 50,484 | Duval | 23 | Male | Unknown | | | FL resident | 06/20/20 |
| 50,485 | Duval | 62 | Female | No | | Yes | FL resident | 06/20/20 |
| 50,486 | Duval | 22 | Male | Unknown | | | FL resident | 06/20/20 |
| 50,487 | Duval | 22 | Male | Unknown | | | FL resident | 06/20/20 |
| 50,488 | Duval | 36 | Female | Unknown | | | FL resident | 06/20/20 |
| 50,489 | Duval | 26 | Male | Unknown | | | FL resident | 06/20/20 |
| 50,490 | Duval | 25 | Male | Unknown | | Yes | FL resident | 06/20/20 |
| 50,491 | Duval | 35 | Male | Unknown | | | FL resident | 06/20/20 |
| 50,492 | Duval | 21 | Female | Unknown | | | FL resident | 06/20/20 |
| 50,493 | Duval | 34 | Male | No | | Yes | FL resident | 06/20/20 |
| 50,494 | Duval | 19 | Female | Unknown | | Yes | FL resident | 06/20/20 |
| 50,495 | Duval | 29 | Female | Unknown | | | FL resident | 06/20/20 |
| 50,496 | Duval | 26 | Female | Unknown | | Yes | FL resident | 06/20/20 |
| 50,497 | Duval | 23 | Female | No | | Yes | FL resident | 06/20/20 |
| 50,498 | Duval | 27 | Male | Unknown | | | FL resident | 06/20/20 |
| 50,499 | Duval | 22 | Female | No | | Yes | FL resident | 06/20/20 |
| 50,500 | Duval | 40 | Male | Unknown | | | FL resident | 06/20/20 |
| 50,501 | Duval | 27 | Male | No | | Unknown | FL resident | 06/20/20 |
| 50,502 | Duval | 47 | Male | No | | Yes | FL resident | 06/20/20 |
| 50,503 | Duval | 17 | Female | Unknown | | Yes | FL resident | 06/20/20 |
| 50,504 | Duval | 30 | Male | No | | | FL resident | 06/20/20 |
| 50,505 | Duval | 48 | Male | Unknown | | | FL resident | 06/20/20 |
| 50,506 | Duval | 30 | Female | Unknown | | | FL resident | 06/20/20 |
| 50,507 | Duval | 28 | Male | Unknown | | No | FL resident | 06/20/20 |
| 50,508 | Duval | 35 | Male | Unknown | | | FL resident | 06/20/20 |
| 50,509 | Duval | 22 | Male | Unknown | | | FL resident | 06/20/20 |
| 50,510 | Duval | 37 | Female | Unknown | | | FL resident | 06/20/20 |
| 50,511 | Duval | 27 | Female | No | | Unknown | FL resident | 06/20/20 |
| 50,512 | Duval | 69 | Male | Unknown | | | FL resident | 06/20/20 |
| 50,513 | Duval | 26 | Female | No | | Yes | FL resident | 06/20/20 |
| 50,514 | Duval | 44 | Female | Unknown | | | FL resident | 06/20/20 |
| 50,515 | Duval | 22 | Male | No | | No | FL resident | 06/20/20 |
| 50,516 | Duval | 42 | Male | Unknown | | | FL resident | 06/20/20 |
| 50,517 | Duval | 56 | Female | Unknown | | | FL resident | 06/20/20 |
| 50,518 | Duval | 22 | Male | Unknown | | | FL resident | 06/20/20 |
| 50,519 | Duval | 21 | Female | Unknown | | | FL resident | 06/20/20 |
| 50,520 | Duval | 30 | Female | Unknown | | | FL resident | 06/20/20 |
| 50,521 | Duval | 29 | Female | No | | | FL resident | 06/20/20 |
| 50,522 | Duval | 23 | Female | Unknown | | Yes | FL resident | 06/20/20 |
| 50,523 | Duval | 22 | Female | Unknown | | | FL resident | 06/20/20 |
| 50,524 | Duval | 69 | Male | No | | Yes | FL resident | 06/20/20 |
| 50,525 | Duval | 31 | Female | Unknown | | | FL resident | 06/20/20 |
| 50,526 | Duval | 31 | Male | Unknown | | | FL resident | 06/20/20 |
| 50,527 | Duval | 25 | Male | Unknown | | Yes | FL resident | 06/20/20 |
| 50,528 | Duval | 20 | Male | Unknown | | | FL resident | 06/20/20 |
| 50,529 | Duval | 26 | Male | Unknown | | | FL resident | 06/20/20 |
| 50,530 | Duval | 52 | Female | Unknown | | Unknown | FL resident | 06/20/20 |

Coronavirus: line list of cases

Data through Jun 23, 2020 verified as of Jun 24, 2020 at 09:25 AM

Data in this report are provisional and subject to change.

| Case | County | Age | Gender | Travel related | Travel detail | Contact with a confirmed case | Jurisdiction | Date case counted |
|--------|--------|-----|--------|----------------|---------------|-------------------------------|--------------|-------------------|
| 50,531 | Duval | 28 | Male | Unknown | | | FL resident | 06/20/20 |
| 50,532 | Duval | 35 | Male | Unknown | | | FL resident | 06/20/20 |
| 50,533 | Duval | 35 | Male | No | | Unknown | FL resident | 06/20/20 |
| 50,534 | Duval | 33 | Female | Unknown | | | FL resident | 06/20/20 |
| 50,535 | Duval | 67 | Male | Unknown | | Unknown | FL resident | 06/20/20 |
| 50,536 | Duval | 19 | Male | Unknown | | | FL resident | 06/20/20 |
| 50,537 | Duval | 31 | Female | No | | | FL resident | 06/20/20 |
| 50,538 | Duval | 33 | Female | No | | Yes | FL resident | 06/20/20 |
| 50,539 | Duval | 25 | Male | Unknown | | | FL resident | 06/20/20 |
| 50,540 | Duval | 49 | Male | Unknown | | | FL resident | 06/20/20 |
| 50,541 | Duval | 49 | Female | Unknown | | | FL resident | 06/20/20 |
| 50,542 | Duval | 52 | Male | Unknown | | | FL resident | 06/20/20 |
| 50,543 | Duval | 31 | Female | Unknown | | | FL resident | 06/20/20 |
| 50,544 | Duval | 28 | Female | Unknown | | Yes | FL resident | 06/20/20 |
| 50,545 | Duval | 27 | Female | Unknown | | | FL resident | 06/20/20 |
| 50,546 | Duval | 36 | Female | Unknown | | | FL resident | 06/20/20 |
| 50,547 | Duval | 8 | Male | Unknown | | Yes | FL resident | 06/20/20 |
| 50,548 | Duval | 5 | Female | Unknown | | Yes | FL resident | 06/20/20 |
| 50,549 | Duval | 43 | Female | Unknown | | | FL resident | 06/20/20 |
| 50,550 | Duval | 47 | Male | Unknown | | | FL resident | 06/20/20 |
| 50,551 | Duval | 21 | Male | Unknown | | | FL resident | 06/20/20 |
| 50,552 | Duval | 29 | Female | Unknown | | Yes | FL resident | 06/20/20 |
| 50,553 | Duval | 26 | Male | Unknown | | | FL resident | 06/20/20 |
| 50,554 | Duval | 32 | Male | Unknown | | | FL resident | 06/20/20 |
| 50,555 | Duval | 20 | Male | No | | Yes | FL resident | 06/20/20 |
| 50,556 | Duval | 36 | Female | Unknown | | | FL resident | 06/20/20 |
| 50,557 | Duval | 27 | Female | Unknown | | | FL resident | 06/20/20 |
| 50,558 | Duval | 35 | Male | Unknown | | Yes | FL resident | 06/20/20 |
| 50,559 | Duval | 29 | Female | Unknown | | Yes | FL resident | 06/20/20 |
| 50,560 | Duval | 39 | Male | Unknown | | | FL resident | 06/20/20 |
| 50,561 | Duval | 30 | Female | Unknown | | | FL resident | 06/20/20 |
| 50,562 | Duval | 38 | Female | Unknown | | | FL resident | 06/20/20 |
| 50,563 | Duval | 29 | Female | Unknown | | | FL resident | 06/20/20 |
| 50,564 | Duval | 26 | Male | Unknown | | | FL resident | 06/20/20 |
| 50,565 | Duval | 28 | Male | Unknown | | | FL resident | 06/20/20 |
| 50,566 | Duval | 38 | Female | Unknown | | | FL resident | 06/20/20 |
| 50,567 | Duval | 10 | Male | Unknown | | | FL resident | 06/20/20 |
| 50,568 | Duval | 25 | Male | No | | Yes | FL resident | 06/20/20 |
| 50,569 | Duval | 21 | Male | No | | Unknown | FL resident | 06/20/20 |
| 50,570 | Duval | 45 | Female | Unknown | | | FL resident | 06/20/20 |
| 50,571 | Duval | 27 | Male | Unknown | | | FL resident | 06/20/20 |
| 50,572 | Duval | 38 | Male | Unknown | | | FL resident | 06/20/20 |
| 50,573 | Duval | 26 | Male | Unknown | | | FL resident | 06/20/20 |
| 50,574 | Duval | 20 | Female | Unknown | | | FL resident | 06/20/20 |
| 50,575 | Duval | 30 | Female | Unknown | | | FL resident | 06/20/20 |
| 50,576 | Duval | 17 | Male | Unknown | | | FL resident | 06/20/20 |
| 50,577 | Duval | 35 | Female | Unknown | | | FL resident | 06/20/20 |
| 50,578 | Duval | 51 | Male | Unknown | | | FL resident | 06/20/20 |
| 50,579 | Duval | 25 | Female | Unknown | | | FL resident | 06/20/20 |
| 50,580 | Duval | 47 | Male | Unknown | | Yes | FL resident | 06/20/20 |
| 50,581 | Duval | 39 | Female | Unknown | | | FL resident | 06/20/20 |
| 50,582 | Duval | 16 | Female | Unknown | | | FL resident | 06/20/20 |
| 50,583 | Duval | 48 | Male | Unknown | | | FL resident | 06/20/20 |
| 50,584 | Duval | 36 | Female | Unknown | | Yes | FL resident | 06/20/20 |
| 50,585 | Duval | 22 | Female | Unknown | | | FL resident | 06/20/20 |
| 50,586 | Duval | 21 | Female | Unknown | | | FL resident | 06/20/20 |
| 50,587 | Duval | 57 | Female | Unknown | | | FL resident | 06/20/20 |
| 50,588 | Duval | 38 | Female | Unknown | | | FL resident | 06/20/20 |
| 50,589 | Duval | 24 | Female | Unknown | | | FL resident | 06/20/20 |
| 50,590 | Duval | 43 | Female | Unknown | | Yes | FL resident | 06/20/20 |
| 50,591 | Duval | 29 | Female | No | | Unknown | FL resident | 06/20/20 |
| 50,592 | Duval | 30 | Male | Unknown | | | FL resident | 06/20/20 |

Coronavirus: line list of cases

Data through Jun 23, 2020 verified as of Jun 24, 2020 at 09:25 AM

Data in this report are provisional and subject to change.

| Case | County | Age | Gender | Travel related | Travel detail | Contact with a confirmed case | Jurisdiction | Date case counted |
|--------|--------|-----|--------|----------------|---------------|-------------------------------|--------------|-------------------|
| 50,593 | Duval | 15 | Male | Unknown | | Yes | FL resident | 06/20/20 |
| 50,594 | Duval | 21 | Male | Unknown | | Yes | FL resident | 06/20/20 |
| 50,595 | Duval | 35 | Male | Unknown | | | FL resident | 06/20/20 |
| 50,596 | Duval | 0 | Female | Unknown | | Yes | FL resident | 06/20/20 |
| 50,597 | Duval | 38 | Female | Unknown | | Yes | FL resident | 06/20/20 |
| 50,598 | Duval | 58 | Female | Unknown | | Yes | FL resident | 06/20/20 |
| 50,599 | Duval | 63 | Male | No | | Yes | FL resident | 06/20/20 |
| 50,600 | Duval | 59 | Female | Unknown | | Yes | FL resident | 06/20/20 |
| 50,601 | Duval | 26 | Female | Unknown | | Yes | FL resident | 06/20/20 |
| 50,602 | Duval | 9 | Male | No | | Yes | FL resident | 06/20/20 |
| 50,603 | Duval | 27 | Male | Unknown | | | FL resident | 06/20/20 |
| 50,604 | Duval | 29 | Male | Unknown | | | FL resident | 06/20/20 |
| 50,605 | Duval | 21 | Female | Unknown | | Yes | FL resident | 06/20/20 |
| 50,606 | Duval | 22 | Female | No | | | FL resident | 06/20/20 |
| 50,607 | Duval | 64 | Female | No | | | FL resident | 06/20/20 |
| 50,608 | Duval | 86 | Female | Unknown | | | FL resident | 06/20/20 |
| 50,609 | Duval | 44 | Female | No | | Yes | FL resident | 06/20/20 |
| 50,610 | Duval | 26 | Female | Unknown | | | FL resident | 06/20/20 |
| 50,611 | Duval | 62 | Male | Unknown | | | FL resident | 06/20/20 |
| 50,612 | Duval | 52 | Male | Unknown | | Yes | FL resident | 06/20/20 |
| 50,613 | Duval | 49 | Female | Unknown | | Yes | FL resident | 06/20/20 |
| 50,614 | Duval | 58 | Male | Unknown | | | FL resident | 06/20/20 |
| 50,615 | Duval | 42 | Female | No | | No | FL resident | 06/20/20 |
| 50,616 | Duval | 42 | Female | No | | Unknown | FL resident | 06/20/20 |
| 50,617 | Duval | 19 | Female | No | | Unknown | FL resident | 06/20/20 |
| 50,618 | Duval | 27 | Female | Unknown | | | FL resident | 06/20/20 |
| 50,619 | Duval | 30 | Male | Unknown | | | FL resident | 06/20/20 |
| 50,620 | Duval | 27 | Female | Unknown | | | FL resident | 06/20/20 |
| 50,621 | Duval | 33 | Female | Unknown | | | FL resident | 06/20/20 |
| 50,622 | Duval | 39 | Female | Unknown | | | FL resident | 06/20/20 |
| 50,623 | Duval | 0 | Male | No | | Yes | FL resident | 06/20/20 |
| 50,624 | Duval | 21 | Male | Unknown | | | FL resident | 06/20/20 |
| 50,625 | Duval | 48 | Female | Unknown | | | FL resident | 06/20/20 |
| 50,626 | Duval | 5 | Female | Unknown | | | FL resident | 06/20/20 |
| 50,627 | Duval | 23 | Female | Unknown | | | FL resident | 06/20/20 |
| 50,628 | Duval | 11 | Male | Unknown | | | FL resident | 06/20/20 |
| 50,629 | Duval | 56 | Male | Unknown | | | FL resident | 06/20/20 |
| 50,630 | Duval | 20 | Female | Unknown | | | FL resident | 06/20/20 |
| 50,631 | Duval | 20 | Male | Unknown | | | FL resident | 06/20/20 |
| 50,632 | Duval | 59 | Male | Unknown | | Yes | FL resident | 06/20/20 |
| 50,633 | Duval | 58 | Male | Unknown | | | FL resident | 06/20/20 |
| 50,634 | Duval | 44 | Female | No | | Yes | FL resident | 06/20/20 |
| 50,635 | Duval | 43 | Male | No | | | FL resident | 06/20/20 |
| 50,636 | Duval | 49 | Male | No | | | FL resident | 06/20/20 |
| 50,637 | Duval | 29 | Male | No | | | FL resident | 06/20/20 |
| 50,638 | Duval | 38 | Male | Unknown | | | FL resident | 06/20/20 |
| 50,639 | Duval | 50 | Male | Unknown | | | FL resident | 06/20/20 |
| 50,640 | Duval | 35 | Male | Unknown | | | FL resident | 06/20/20 |
| 50,641 | Duval | 34 | Male | Unknown | | | FL resident | 06/20/20 |
| 50,642 | Duval | 31 | Male | Unknown | | | FL resident | 06/20/20 |
| 50,643 | Duval | 58 | Male | Unknown | | | FL resident | 06/20/20 |
| 50,644 | Duval | 42 | Male | No | | | FL resident | 06/20/20 |
| 50,645 | Duval | 23 | Male | Unknown | | | FL resident | 06/20/20 |
| 50,646 | Duval | 32 | Male | Unknown | | | FL resident | 06/20/20 |
| 50,647 | Duval | 32 | Male | Unknown | | | FL resident | 06/20/20 |
| 50,648 | Duval | 54 | Male | Unknown | | | FL resident | 06/20/20 |
| 50,649 | Duval | 22 | Male | Unknown | | | FL resident | 06/20/20 |
| 50,650 | Duval | 18 | Male | Unknown | | | FL resident | 06/20/20 |
| 50,651 | Duval | 30 | Male | Unknown | | | FL resident | 06/20/20 |
| 50,652 | Duval | 27 | Male | Unknown | | | FL resident | 06/20/20 |
| 50,653 | Duval | 26 | Female | Unknown | | | FL resident | 06/20/20 |
| 50,654 | Duval | 25 | Male | Unknown | | | FL resident | 06/20/20 |

Coronavirus: line list of cases

Data through Jun 23, 2020 verified as of Jun 24, 2020 at 09:25 AM

Data in this report are provisional and subject to change.

| Case | County | Age | Gender | Travel related | Travel detail | Contact with a confirmed case | Jurisdiction | Date case counted |
|--------|--------|-----|--------|----------------|---------------------|-------------------------------|--------------|-------------------|
| 50,655 | Duval | 22 | Male | Unknown | | No | FL resident | 06/20/20 |
| 50,656 | Duval | 27 | Male | Unknown | | | FL resident | 06/20/20 |
| 50,657 | Duval | 23 | Female | No | | Unknown | FL resident | 06/20/20 |
| 50,658 | Duval | 48 | Male | No | | Yes | FL resident | 06/20/20 |
| 50,659 | Duval | 57 | Male | Unknown | | | FL resident | 06/20/20 |
| 50,660 | Duval | 51 | Male | Unknown | | | FL resident | 06/20/20 |
| 50,661 | Duval | 19 | Female | Unknown | | | FL resident | 06/20/20 |
| 50,662 | Duval | 58 | Male | Unknown | | | FL resident | 06/20/20 |
| 50,663 | Duval | 36 | Male | Unknown | | | FL resident | 06/20/20 |
| 50,664 | Duval | 50 | Female | Unknown | | | FL resident | 06/20/20 |
| 50,665 | Duval | 50 | Male | Unknown | | | FL resident | 06/20/20 |
| 50,666 | Duval | 58 | Male | Unknown | | | FL resident | 06/20/20 |
| 50,667 | Duval | 20 | Male | No | | Unknown | FL resident | 06/21/20 |
| 50,668 | Duval | 54 | Female | Unknown | | | FL resident | 06/21/20 |
| 50,669 | Duval | 43 | Male | Unknown | | | FL resident | 06/21/20 |
| 50,670 | Duval | 25 | Male | Unknown | | | FL resident | 06/21/20 |
| 50,671 | Duval | 21 | Male | Unknown | | | FL resident | 06/21/20 |
| 50,672 | Duval | 45 | Male | No | | Yes | FL resident | 06/21/20 |
| 50,673 | Duval | 36 | Male | Unknown | | | FL resident | 06/21/20 |
| 50,674 | Duval | 58 | Male | Unknown | | Yes | FL resident | 06/21/20 |
| 50,675 | Duval | 63 | Male | No | | Yes | FL resident | 06/21/20 |
| 50,676 | Duval | 38 | Female | No | | Yes | FL resident | 06/21/20 |
| 50,677 | Duval | 50 | Male | Unknown | | Yes | FL resident | 06/21/20 |
| 50,678 | Duval | 47 | Female | No | | Yes | FL resident | 06/21/20 |
| 50,679 | Duval | 23 | Male | Unknown | | | FL resident | 06/21/20 |
| 50,680 | Duval | 21 | Male | Unknown | | | FL resident | 06/21/20 |
| 50,681 | Duval | 26 | Male | Unknown | | | FL resident | 06/21/20 |
| 50,682 | Duval | 22 | Male | Unknown | | | FL resident | 06/21/20 |
| 50,683 | Duval | 27 | Female | Unknown | | | FL resident | 06/21/20 |
| 50,684 | Duval | 22 | Female | Unknown | | | FL resident | 06/21/20 |
| 50,685 | Duval | 22 | Male | Yes | FL; PORTUGAL; SPAIN | Unknown | FL resident | 06/21/20 |
| 50,686 | Duval | 38 | Male | Unknown | | | FL resident | 06/21/20 |
| 50,687 | Duval | 31 | Male | Unknown | | | FL resident | 06/21/20 |
| 50,688 | Duval | 0 | Male | No | | No | FL resident | 06/21/20 |
| 50,689 | Duval | 27 | Female | Unknown | | No | FL resident | 06/21/20 |
| 50,690 | Duval | 30 | Male | Unknown | | | FL resident | 06/21/20 |
| 50,691 | Duval | 27 | Female | Unknown | | | FL resident | 06/21/20 |
| 50,692 | Duval | 27 | Male | No | | Yes | FL resident | 06/21/20 |
| 50,693 | Duval | 84 | Male | Unknown | | | FL resident | 06/21/20 |
| 50,694 | Duval | 42 | Female | Unknown | | | FL resident | 06/21/20 |
| 50,695 | Duval | 20 | Female | Unknown | | | FL resident | 06/21/20 |
| 50,696 | Duval | 26 | Female | No | | Yes | FL resident | 06/21/20 |
| 50,697 | Duval | 32 | Male | Unknown | | | FL resident | 06/21/20 |
| 50,698 | Duval | 46 | Male | Unknown | | | FL resident | 06/21/20 |
| 50,699 | Duval | 19 | Female | Unknown | | Yes | FL resident | 06/21/20 |
| 50,700 | Duval | 37 | Female | Unknown | | | FL resident | 06/21/20 |
| 50,701 | Duval | 12 | Female | Unknown | | | FL resident | 06/21/20 |
| 50,702 | Duval | 35 | Female | Unknown | | Yes | FL resident | 06/21/20 |
| 50,703 | Duval | 0 | Female | Unknown | | Unknown | FL resident | 06/21/20 |
| 50,704 | Duval | 21 | Female | Unknown | | | FL resident | 06/21/20 |
| 50,705 | Duval | 37 | Female | Unknown | | | FL resident | 06/21/20 |
| 50,706 | Duval | 36 | Male | Unknown | | Yes | FL resident | 06/21/20 |
| 50,707 | Duval | 49 | Female | Unknown | | No | FL resident | 06/21/20 |
| 50,708 | Duval | 23 | Female | Unknown | | | FL resident | 06/21/20 |
| 50,709 | Duval | 19 | Female | Unknown | | Yes | FL resident | 06/21/20 |
| 50,710 | Duval | 63 | Female | Unknown | | | FL resident | 06/21/20 |
| 50,711 | Duval | 23 | Female | Unknown | | Yes | FL resident | 06/21/20 |
| 50,712 | Duval | 42 | Male | Unknown | | | FL resident | 06/21/20 |
| 50,713 | Duval | 27 | Male | Unknown | | | FL resident | 06/21/20 |
| 50,714 | Duval | 59 | Female | Unknown | | | FL resident | 06/21/20 |
| 50,715 | Duval | 71 | Male | Unknown | | | FL resident | 06/21/20 |
| 50,716 | Duval | 38 | Female | Unknown | | Yes | FL resident | 06/21/20 |

Coronavirus: line list of cases

Data through Jun 23, 2020 verified as of Jun 24, 2020 at 09:25 AM

Data in this report are provisional and subject to change.

| Case | County | Age | Gender | Travel related | Travel detail | Contact with a confirmed case | Jurisdiction | Date case counted |
|--------|--------|-----|--------|----------------|---------------|-------------------------------|--------------|-------------------|
| 50,717 | Duval | 27 | Male | Unknown | | | FL resident | 06/21/20 |
| 50,718 | Duval | 33 | Male | Unknown | | | FL resident | 06/21/20 |
| 50,719 | Duval | 33 | Male | Unknown | | | FL resident | 06/21/20 |
| 50,720 | Duval | 27 | Male | Unknown | | | FL resident | 06/21/20 |
| 50,721 | Duval | 50 | Female | Unknown | | | FL resident | 06/21/20 |
| 50,722 | Duval | 50 | Female | Unknown | | | FL resident | 06/21/20 |
| 50,723 | Duval | 35 | Male | Unknown | | | FL resident | 06/21/20 |
| 50,724 | Duval | 42 | Male | Unknown | | | FL resident | 06/21/20 |
| 50,725 | Duval | 59 | Female | Unknown | | | FL resident | 06/21/20 |
| 50,726 | Duval | 63 | Female | Unknown | | | FL resident | 06/21/20 |
| 50,727 | Duval | 23 | Female | Unknown | | | FL resident | 06/21/20 |
| 50,728 | Duval | 28 | Male | No | | Yes | FL resident | 06/21/20 |
| 50,729 | Duval | 30 | Male | Unknown | | | FL resident | 06/21/20 |
| 50,730 | Duval | 26 | Male | Unknown | | | FL resident | 06/21/20 |
| 50,731 | Duval | 34 | Female | Unknown | | | FL resident | 06/21/20 |
| 50,732 | Duval | 34 | Female | Unknown | | | FL resident | 06/21/20 |
| 50,733 | Duval | 28 | Male | Unknown | | | FL resident | 06/21/20 |
| 50,734 | Duval | 57 | Female | Unknown | | | FL resident | 06/21/20 |
| 50,735 | Duval | 54 | Male | Unknown | | | FL resident | 06/21/20 |
| 50,736 | Duval | 4 | Female | Unknown | | | FL resident | 06/21/20 |
| 50,737 | Duval | 36 | Female | Unknown | | | FL resident | 06/21/20 |
| 50,738 | Duval | 31 | Male | Unknown | | | FL resident | 06/21/20 |
| 50,739 | Duval | 48 | Female | Unknown | | | FL resident | 06/21/20 |
| 50,740 | Duval | 32 | Female | Unknown | | | FL resident | 06/21/20 |
| 50,741 | Duval | 35 | Female | Unknown | | | FL resident | 06/21/20 |
| 50,742 | Duval | 19 | Female | Unknown | | | FL resident | 06/21/20 |
| 50,743 | Duval | 18 | Male | Unknown | | | FL resident | 06/21/20 |
| 50,744 | Duval | 31 | Male | Unknown | | | FL resident | 06/21/20 |
| 50,745 | Duval | 29 | Male | Unknown | | | FL resident | 06/21/20 |
| 50,746 | Duval | 26 | Male | Unknown | | Yes | FL resident | 06/21/20 |
| 50,747 | Duval | 23 | Female | Unknown | | | FL resident | 06/21/20 |
| 50,748 | Duval | 26 | Male | No | | No | FL resident | 06/21/20 |
| 50,749 | Duval | 29 | Female | Unknown | | | FL resident | 06/21/20 |
| 50,750 | Duval | 26 | Female | Unknown | | | FL resident | 06/21/20 |
| 50,751 | Duval | 25 | Male | Unknown | | | FL resident | 06/21/20 |
| 50,752 | Duval | 25 | Female | Unknown | | | FL resident | 06/21/20 |
| 50,753 | Duval | 28 | Female | No | | Yes | FL resident | 06/21/20 |
| 50,754 | Duval | 33 | Male | Unknown | | | FL resident | 06/21/20 |
| 50,755 | Duval | 25 | Male | Unknown | | Yes | FL resident | 06/21/20 |
| 50,756 | Duval | 58 | Male | No | | Unknown | FL resident | 06/21/20 |
| 50,757 | Duval | 28 | Male | Unknown | | Yes | FL resident | 06/21/20 |
| 50,758 | Duval | 28 | Female | Unknown | | | FL resident | 06/21/20 |
| 50,759 | Duval | 37 | Male | Unknown | | | FL resident | 06/21/20 |
| 50,760 | Duval | 24 | Male | Unknown | | Yes | FL resident | 06/21/20 |
| 50,761 | Duval | 28 | Female | Unknown | | | FL resident | 06/21/20 |
| 50,762 | Duval | 51 | Male | No | | Unknown | FL resident | 06/21/20 |
| 50,763 | Duval | 57 | Male | Unknown | | | FL resident | 06/21/20 |
| 50,764 | Duval | 22 | Female | Unknown | | | FL resident | 06/21/20 |
| 50,765 | Duval | 42 | Male | Unknown | | | FL resident | 06/21/20 |
| 50,766 | Duval | 29 | Female | Unknown | | | FL resident | 06/21/20 |
| 50,767 | Duval | 33 | Male | Unknown | | | FL resident | 06/21/20 |
| 50,768 | Duval | 40 | Female | Unknown | | | FL resident | 06/21/20 |
| 50,769 | Duval | 69 | Female | Unknown | | | FL resident | 06/21/20 |
| 50,770 | Duval | 53 | Female | Unknown | | | FL resident | 06/21/20 |
| 50,771 | Duval | 55 | Male | Unknown | | Yes | FL resident | 06/21/20 |
| 50,772 | Duval | 3 | Female | No | | Yes | FL resident | 06/21/20 |
| 50,773 | Duval | 19 | Male | Unknown | | Yes | FL resident | 06/21/20 |
| 50,774 | Duval | 38 | Female | No | | Yes | FL resident | 06/21/20 |
| 50,775 | Duval | 43 | Female | No | | | FL resident | 06/21/20 |
| 50,776 | Duval | 36 | Female | No | | Unknown | FL resident | 06/21/20 |
| 50,777 | Duval | 28 | Female | No | | Yes | FL resident | 06/21/20 |
| 50,778 | Duval | 7 | Male | Unknown | | | FL resident | 06/21/20 |

Coronavirus: line list of cases

Data through Jun 23, 2020 verified as of Jun 24, 2020 at 09:25 AM

Data in this report are provisional and subject to change.

| Case | County | Age | Gender | Travel related | Travel detail | Contact with a confirmed case | Jurisdiction | Date case counted |
|--------|--------|-----|--------|----------------|---------------|-------------------------------|--------------|-------------------|
| 50,779 | Duval | 21 | Female | Unknown | | | FL resident | 06/21/20 |
| 50,780 | Duval | 61 | Female | No | | Yes | FL resident | 06/21/20 |
| 50,781 | Duval | 29 | Female | Unknown | | | FL resident | 06/21/20 |
| 50,782 | Duval | 53 | Female | Unknown | | Yes | FL resident | 06/21/20 |
| 50,783 | Duval | 23 | Female | No | | Unknown | FL resident | 06/21/20 |
| 50,784 | Duval | 28 | Male | Unknown | | | FL resident | 06/21/20 |
| 50,785 | Duval | 33 | Female | Unknown | | | FL resident | 06/21/20 |
| 50,786 | Duval | 88 | Female | Unknown | | | FL resident | 06/21/20 |
| 50,787 | Duval | 49 | Male | Unknown | | | FL resident | 06/21/20 |
| 50,788 | Duval | 53 | Male | Unknown | | Yes | FL resident | 06/21/20 |
| 50,789 | Duval | 69 | Female | Unknown | | Yes | FL resident | 06/21/20 |
| 50,790 | Duval | 73 | Male | Unknown | | | FL resident | 06/21/20 |
| 50,791 | Duval | 65 | Male | Unknown | | | FL resident | 06/21/20 |
| 50,792 | Duval | 27 | Male | Unknown | | | FL resident | 06/21/20 |
| 50,793 | Duval | 30 | Male | Unknown | | | FL resident | 06/21/20 |
| 50,794 | Duval | 3 | Male | Unknown | | | FL resident | 06/21/20 |
| 50,795 | Duval | 1 | Male | Unknown | | | FL resident | 06/21/20 |
| 50,796 | Duval | 41 | Female | Unknown | | | FL resident | 06/21/20 |
| 50,797 | Duval | 29 | Female | Unknown | | | FL resident | 06/21/20 |
| 50,798 | Duval | 58 | Male | Unknown | | | FL resident | 06/21/20 |
| 50,799 | Duval | 32 | Female | Unknown | | | FL resident | 06/21/20 |
| 50,800 | Duval | 26 | Male | Unknown | | Unknown | FL resident | 06/21/20 |
| 50,801 | Duval | 21 | Female | Unknown | | | FL resident | 06/21/20 |
| 50,802 | Duval | 24 | Female | Unknown | | | FL resident | 06/21/20 |
| 50,803 | Duval | 24 | Female | Unknown | | | FL resident | 06/21/20 |
| 50,804 | Duval | 59 | Male | Unknown | | | FL resident | 06/21/20 |
| 50,805 | Duval | 35 | Female | Unknown | | | FL resident | 06/21/20 |
| 50,806 | Duval | 56 | Female | Unknown | | | FL resident | 06/21/20 |
| 50,807 | Duval | 35 | Male | No | | Yes | FL resident | 06/21/20 |
| 50,808 | Duval | 24 | Female | No | | No | FL resident | 06/21/20 |
| 50,809 | Duval | 76 | Male | Unknown | | | FL resident | 06/21/20 |
| 50,810 | Duval | 59 | Female | Unknown | | Yes | FL resident | 06/21/20 |
| 50,811 | Duval | 24 | Male | No | | No | FL resident | 06/21/20 |
| 50,812 | Duval | 49 | Male | Unknown | | | FL resident | 06/21/20 |
| 50,813 | Duval | 28 | Male | Unknown | | | FL resident | 06/21/20 |
| 50,814 | Duval | 63 | Male | Unknown | | | FL resident | 06/21/20 |
| 50,815 | Duval | 51 | Female | Unknown | | | FL resident | 06/21/20 |
| 50,816 | Duval | 38 | Male | Unknown | | | FL resident | 06/21/20 |
| 50,817 | Duval | 22 | Male | Unknown | | | FL resident | 06/21/20 |
| 50,818 | Duval | 68 | Female | Unknown | | Yes | FL resident | 06/21/20 |
| 50,819 | Duval | 64 | Male | Unknown | | | FL resident | 06/21/20 |
| 50,820 | Duval | 21 | Male | Unknown | | No | FL resident | 06/21/20 |
| 50,821 | Duval | 1 | Male | Unknown | | No | FL resident | 06/21/20 |
| 50,822 | Duval | 64 | Male | Unknown | | | FL resident | 06/21/20 |
| 50,823 | Duval | 67 | Male | Unknown | | | FL resident | 06/21/20 |
| 50,824 | Duval | 58 | Male | Unknown | | | FL resident | 06/21/20 |
| 50,825 | Duval | 26 | Male | No | | | FL resident | 06/21/20 |
| 50,826 | Duval | 36 | Female | Unknown | | | FL resident | 06/21/20 |
| 50,827 | Duval | 38 | Male | Unknown | | | FL resident | 06/21/20 |
| 50,828 | Duval | 29 | Female | Unknown | | | FL resident | 06/21/20 |
| 50,829 | Duval | 30 | Female | Unknown | | | FL resident | 06/21/20 |
| 50,830 | Duval | 25 | Male | Unknown | | | FL resident | 06/21/20 |
| 50,831 | Duval | 27 | Female | Unknown | | | FL resident | 06/21/20 |
| 50,832 | Duval | 40 | Male | Unknown | | | FL resident | 06/21/20 |
| 50,833 | Duval | 42 | Female | Unknown | | | FL resident | 06/21/20 |
| 50,834 | Duval | 27 | Female | Unknown | | | FL resident | 06/21/20 |
| 50,835 | Duval | 24 | Female | No | | Yes | FL resident | 06/21/20 |
| 50,836 | Duval | 27 | Female | Unknown | | | FL resident | 06/21/20 |
| 50,837 | Duval | 32 | Female | Unknown | | | FL resident | 06/21/20 |
| 50,838 | Duval | 28 | Male | Unknown | | | FL resident | 06/21/20 |
| 50,839 | Duval | 21 | Male | No | | Yes | FL resident | 06/21/20 |
| 50,840 | Duval | 24 | Male | Unknown | | | FL resident | 06/21/20 |

Coronavirus: line list of cases

Data through Jun 23, 2020 verified as of Jun 24, 2020 at 09:25 AM

Data in this report are provisional and subject to change.

| Case | County | Age | Gender | Travel related | Travel detail | Contact with a confirmed case | Jurisdiction | Date case counted |
|--------|--------|-----|--------|----------------|---------------|-------------------------------|--------------|-------------------|
| 50,841 | Duval | 49 | Female | Unknown | | | FL resident | 06/21/20 |
| 50,842 | Duval | 20 | Female | Unknown | | | FL resident | 06/21/20 |
| 50,843 | Duval | 21 | Male | Unknown | | | FL resident | 06/21/20 |
| 50,844 | Duval | 23 | Female | No | | Yes | FL resident | 06/21/20 |
| 50,845 | Duval | 36 | Female | Unknown | | | FL resident | 06/21/20 |
| 50,846 | Duval | 31 | Female | No | | Yes | FL resident | 06/21/20 |
| 50,847 | Duval | 40 | Male | Unknown | | | FL resident | 06/21/20 |
| 50,848 | Duval | 25 | Male | Unknown | | | FL resident | 06/21/20 |
| 50,849 | Duval | 23 | Male | Unknown | | | FL resident | 06/21/20 |
| 50,850 | Duval | 45 | Male | Unknown | | | FL resident | 06/21/20 |
| 50,851 | Duval | 32 | Female | Unknown | | | FL resident | 06/21/20 |
| 50,852 | Duval | 32 | Male | Unknown | | | FL resident | 06/21/20 |
| 50,853 | Duval | 14 | Male | Unknown | | | FL resident | 06/21/20 |
| 50,854 | Duval | 47 | Female | No | | Yes | FL resident | 06/21/20 |
| 50,855 | Duval | 12 | Male | No | | Yes | FL resident | 06/21/20 |
| 50,856 | Duval | 0 | Male | No | | Yes | FL resident | 06/21/20 |
| 50,857 | Duval | 38 | Male | No | | No | FL resident | 06/21/20 |
| 50,858 | Duval | 22 | Female | Unknown | | | FL resident | 06/21/20 |
| 50,859 | Duval | 26 | Male | Unknown | | No | FL resident | 06/21/20 |
| 50,860 | Duval | 36 | Male | Unknown | | | FL resident | 06/21/20 |
| 50,861 | Duval | 45 | Female | Unknown | | Yes | FL resident | 06/21/20 |
| 50,862 | Duval | 26 | Female | Unknown | | | FL resident | 06/22/20 |
| 50,863 | Duval | 31 | Male | Unknown | | | FL resident | 06/22/20 |
| 50,864 | Duval | 24 | Female | Unknown | | | FL resident | 06/22/20 |
| 50,865 | Duval | 34 | Female | Unknown | | | FL resident | 06/22/20 |
| 50,866 | Duval | 46 | Male | Unknown | | | FL resident | 06/22/20 |
| 50,867 | Duval | 46 | Male | Unknown | | | FL resident | 06/22/20 |
| 50,868 | Duval | 26 | Female | Unknown | | | FL resident | 06/22/20 |
| 50,869 | Duval | 36 | Male | Unknown | | No | FL resident | 06/22/20 |
| 50,870 | Duval | 55 | Male | Unknown | | | FL resident | 06/22/20 |
| 50,871 | Duval | 23 | Female | Unknown | | | FL resident | 06/22/20 |
| 50,872 | Duval | 22 | Male | Unknown | | | FL resident | 06/22/20 |
| 50,873 | Duval | 32 | Female | Unknown | | | FL resident | 06/22/20 |
| 50,874 | Duval | 2 | Male | Unknown | | Yes | FL resident | 06/22/20 |
| 50,875 | Duval | 11 | Male | Unknown | | | FL resident | 06/22/20 |
| 50,876 | Duval | 24 | Male | Unknown | | | FL resident | 06/22/20 |
| 50,877 | Duval | 47 | Male | Unknown | | | FL resident | 06/22/20 |
| 50,878 | Duval | 45 | Male | Unknown | | | FL resident | 06/22/20 |
| 50,879 | Duval | 49 | Female | Unknown | | | FL resident | 06/22/20 |
| 50,880 | Duval | 24 | Female | Unknown | | | FL resident | 06/22/20 |
| 50,881 | Duval | 43 | Male | Unknown | | | FL resident | 06/22/20 |
| 50,882 | Duval | 26 | Female | Unknown | | | FL resident | 06/22/20 |
| 50,883 | Duval | 72 | Male | Unknown | | | FL resident | 06/22/20 |
| 50,884 | Duval | 77 | Female | Unknown | | | FL resident | 06/22/20 |
| 50,885 | Duval | 30 | Female | Unknown | | | FL resident | 06/22/20 |
| 50,886 | Duval | 47 | Male | Unknown | | | FL resident | 06/22/20 |
| 50,887 | Duval | 44 | Male | Unknown | | | FL resident | 06/22/20 |
| 50,888 | Duval | 46 | Male | Unknown | | | FL resident | 06/22/20 |
| 50,889 | Duval | 17 | Female | Unknown | | | FL resident | 06/22/20 |
| 50,890 | Duval | 56 | Male | No | | | FL resident | 06/22/20 |
| 50,891 | Duval | 47 | Male | Unknown | | | FL resident | 06/22/20 |
| 50,892 | Duval | 89 | Female | Unknown | | | FL resident | 06/22/20 |
| 50,893 | Duval | 26 | Female | Unknown | | | FL resident | 06/22/20 |
| 50,894 | Duval | 7 | Male | Unknown | | | FL resident | 06/22/20 |
| 50,895 | Duval | 19 | Female | No | | Yes | FL resident | 06/22/20 |
| 50,896 | Duval | 47 | Male | Unknown | | | FL resident | 06/22/20 |
| 50,897 | Duval | 23 | Male | Unknown | | | FL resident | 06/22/20 |
| 50,898 | Duval | 22 | Female | Unknown | | | FL resident | 06/22/20 |
| 50,899 | Duval | 32 | Male | Unknown | | | FL resident | 06/22/20 |
| 50,900 | Duval | 24 | Female | Unknown | | | FL resident | 06/22/20 |
| 50,901 | Duval | 23 | Female | Unknown | | | FL resident | 06/22/20 |
| 50,902 | Duval | 21 | Female | No | | Yes | FL resident | 06/22/20 |

Coronavirus: line list of cases

Data through Jun 23, 2020 verified as of Jun 24, 2020 at 09:25 AM

Data in this report are provisional and subject to change.

| Case | County | Age | Gender | Travel related | Travel detail | Contact with a confirmed case | Jurisdiction | Date case counted |
|--------|--------|-----|--------|----------------|---------------|-------------------------------|--------------|-------------------|
| 50,903 | Duval | 18 | Female | Unknown | | | FL resident | 06/22/20 |
| 50,904 | Duval | 44 | Female | Unknown | | | FL resident | 06/22/20 |
| 50,905 | Duval | 37 | Female | Unknown | | | FL resident | 06/22/20 |
| 50,906 | Duval | 35 | Male | Unknown | | | FL resident | 06/22/20 |
| 50,907 | Duval | 30 | Male | Unknown | | No | FL resident | 06/22/20 |
| 50,908 | Duval | 34 | Male | Unknown | | | FL resident | 06/22/20 |
| 50,909 | Duval | 53 | Female | No | | Yes | FL resident | 06/22/20 |
| 50,910 | Duval | 23 | Male | Unknown | | | FL resident | 06/22/20 |
| 50,911 | Duval | 5 | Male | Unknown | | | FL resident | 06/22/20 |
| 50,912 | Duval | 23 | Male | Unknown | | | FL resident | 06/22/20 |
| 50,913 | Duval | 34 | Female | Unknown | | | FL resident | 06/22/20 |
| 50,914 | Duval | 21 | Male | No | | Unknown | FL resident | 06/22/20 |
| 50,915 | Duval | 8 | Female | Unknown | | | FL resident | 06/22/20 |
| 50,916 | Duval | 76 | Female | Unknown | | | FL resident | 06/22/20 |
| 50,917 | Duval | 96 | Female | Unknown | | | FL resident | 06/22/20 |
| 50,918 | Duval | 21 | Female | Unknown | | | FL resident | 06/22/20 |
| 50,919 | Duval | 28 | Male | Unknown | | | FL resident | 06/22/20 |
| 50,920 | Duval | 55 | Female | Unknown | | Yes | FL resident | 06/22/20 |
| 50,921 | Duval | 38 | Male | Unknown | | | FL resident | 06/22/20 |
| 50,922 | Duval | 32 | Male | Unknown | | | FL resident | 06/22/20 |
| 50,923 | Duval | 28 | Female | Unknown | | | FL resident | 06/22/20 |
| 50,924 | Duval | 26 | Female | Unknown | | | FL resident | 06/22/20 |
| 50,925 | Duval | 30 | Male | Yes | FL; GA | Yes | FL resident | 06/22/20 |
| 50,926 | Duval | 29 | Male | Unknown | | No | FL resident | 06/22/20 |
| 50,927 | Duval | 25 | Female | Unknown | | | FL resident | 06/22/20 |
| 50,928 | Duval | 51 | Male | Unknown | | | FL resident | 06/22/20 |
| 50,929 | Duval | 30 | Male | Unknown | | | FL resident | 06/22/20 |
| 50,930 | Duval | 40 | Female | No | | Unknown | FL resident | 06/22/20 |
| 50,931 | Duval | 50 | Male | Unknown | | | FL resident | 06/22/20 |
| 50,932 | Duval | 48 | Male | Unknown | | | FL resident | 06/22/20 |
| 50,933 | Duval | 32 | Female | Unknown | | Unknown | FL resident | 06/22/20 |
| 50,934 | Duval | 34 | Male | Unknown | | | FL resident | 06/22/20 |
| 50,935 | Duval | 28 | Female | Unknown | | | FL resident | 06/22/20 |
| 50,936 | Duval | 28 | Male | Unknown | | | FL resident | 06/22/20 |
| 50,937 | Duval | 30 | Female | Unknown | | | FL resident | 06/22/20 |
| 50,938 | Duval | 51 | Male | Unknown | | | FL resident | 06/22/20 |
| 50,939 | Duval | 50 | Female | Unknown | | | FL resident | 06/22/20 |
| 50,940 | Duval | 33 | Female | Unknown | | Yes | FL resident | 06/22/20 |
| 50,941 | Duval | 25 | Male | No | | No | FL resident | 06/22/20 |
| 50,942 | Duval | 25 | Male | Unknown | | | FL resident | 06/22/20 |
| 50,943 | Duval | 40 | Male | Unknown | | | FL resident | 06/22/20 |
| 50,944 | Duval | 24 | Female | Unknown | | | FL resident | 06/22/20 |
| 50,945 | Duval | 29 | Female | Unknown | | Yes | FL resident | 06/22/20 |
| 50,946 | Duval | 62 | Female | Unknown | | | FL resident | 06/22/20 |
| 50,947 | Duval | 60 | Male | Unknown | | | FL resident | 06/22/20 |
| 50,948 | Duval | 31 | Female | Unknown | | | FL resident | 06/22/20 |
| 50,949 | Duval | 18 | Male | Unknown | | | FL resident | 06/22/20 |
| 50,950 | Duval | 34 | Male | Unknown | | | FL resident | 06/22/20 |
| 50,951 | Duval | 42 | Female | Unknown | | | FL resident | 06/22/20 |
| 50,952 | Duval | 21 | Female | Unknown | | | FL resident | 06/22/20 |
| 50,953 | Duval | 12 | Male | No | | Yes | FL resident | 06/22/20 |
| 50,954 | Duval | 10 | Male | No | | Yes | FL resident | 06/22/20 |
| 50,955 | Duval | 15 | Male | Unknown | | Yes | FL resident | 06/22/20 |
| 50,956 | Duval | 10 | Male | Unknown | | Yes | FL resident | 06/22/20 |
| 50,957 | Duval | 54 | Female | Unknown | | | FL resident | 06/22/20 |
| 50,958 | Duval | 9 | Male | Unknown | | | FL resident | 06/22/20 |
| 50,959 | Duval | 32 | Female | No | | Unknown | FL resident | 06/22/20 |
| 50,960 | Duval | 20 | Male | Unknown | | | FL resident | 06/22/20 |
| 50,961 | Duval | 51 | Female | Unknown | | | FL resident | 06/22/20 |
| 50,962 | Duval | 42 | Male | No | | No | FL resident | 06/22/20 |
| 50,963 | Duval | 24 | Female | Unknown | | | FL resident | 06/22/20 |
| 50,964 | Duval | 35 | Female | Unknown | | | FL resident | 06/22/20 |

Coronavirus: line list of cases

Data through Jun 23, 2020 verified as of Jun 24, 2020 at 09:25 AM

Data in this report are provisional and subject to change.

| Case | County | Age | Gender | Travel related | Travel detail | Contact with a confirmed case | Jurisdiction | Date case counted |
|--------|--------|-----|--------|----------------|---------------|-------------------------------|--------------|-------------------|
| 50,965 | Duval | 48 | Male | Unknown | | | FL resident | 06/22/20 |
| 50,966 | Duval | 41 | Female | Unknown | | | FL resident | 06/22/20 |
| 50,967 | Duval | 64 | Male | Unknown | | | FL resident | 06/22/20 |
| 50,968 | Duval | 59 | Male | Unknown | | | FL resident | 06/22/20 |
| 50,969 | Duval | 42 | Male | Unknown | | No | FL resident | 06/22/20 |
| 50,970 | Duval | 28 | Male | Unknown | | | FL resident | 06/22/20 |
| 50,971 | Duval | 20 | Male | Unknown | | | FL resident | 06/22/20 |
| 50,972 | Duval | 67 | Female | Unknown | | | FL resident | 06/22/20 |
| 50,973 | Duval | 20 | Female | Unknown | | | FL resident | 06/22/20 |
| 50,974 | Duval | 59 | Male | Unknown | | | FL resident | 06/22/20 |
| 50,975 | Duval | 42 | Female | Unknown | | | FL resident | 06/22/20 |
| 50,976 | Duval | 13 | Male | Unknown | | | FL resident | 06/22/20 |
| 50,977 | Duval | 19 | Female | Unknown | | | FL resident | 06/22/20 |
| 50,978 | Duval | 28 | Female | Unknown | | | FL resident | 06/22/20 |
| 50,979 | Duval | 35 | Female | No | | Yes | FL resident | 06/22/20 |
| 50,980 | Duval | 0 | Female | Unknown | | | FL resident | 06/22/20 |
| 50,981 | Duval | 89 | Male | Unknown | | | FL resident | 06/22/20 |
| 50,982 | Duval | 73 | Female | Unknown | | | FL resident | 06/22/20 |
| 50,983 | Duval | 77 | Male | No | | Yes | FL resident | 06/22/20 |
| 50,984 | Duval | 36 | Female | No | | Unknown | FL resident | 06/22/20 |
| 50,985 | Duval | 78 | Female | Unknown | | | FL resident | 06/22/20 |
| 50,986 | Duval | 49 | Male | Unknown | | | FL resident | 06/22/20 |
| 50,987 | Duval | 51 | Male | Unknown | | | FL resident | 06/22/20 |
| 50,988 | Duval | 10 | Male | Unknown | | | FL resident | 06/22/20 |
| 50,989 | Duval | 76 | Female | Unknown | | | FL resident | 06/22/20 |
| 50,990 | Duval | 30 | Male | Unknown | | | FL resident | 06/22/20 |
| 50,991 | Duval | 29 | Male | Unknown | | | FL resident | 06/22/20 |
| 50,992 | Duval | 43 | Female | Unknown | | | FL resident | 06/22/20 |
| 50,993 | Duval | 44 | Male | No | | | FL resident | 06/22/20 |
| 50,994 | Duval | 37 | Male | No | | No | FL resident | 06/23/20 |
| 50,995 | Duval | 91 | Male | Unknown | | | FL resident | 06/23/20 |
| 50,996 | Duval | 31 | Female | Unknown | | | FL resident | 06/23/20 |
| 50,997 | Duval | 59 | Male | Unknown | | | FL resident | 06/23/20 |
| 50,998 | Duval | 22 | Female | Unknown | | | FL resident | 06/23/20 |
| 50,999 | Duval | 28 | Female | No | | No | FL resident | 06/23/20 |
| 51,000 | Duval | 25 | Male | Unknown | | | FL resident | 06/23/20 |
| 51,001 | Duval | 24 | Female | Unknown | | | FL resident | 06/23/20 |
| 51,002 | Duval | 22 | Male | Unknown | | | FL resident | 06/23/20 |
| 51,003 | Duval | 30 | Male | Unknown | | Yes | FL resident | 06/23/20 |
| 51,004 | Duval | 20 | Female | Unknown | | | FL resident | 06/23/20 |
| 51,005 | Duval | 20 | Female | Unknown | | | FL resident | 06/23/20 |
| 51,006 | Duval | 45 | Female | Unknown | | Yes | FL resident | 06/23/20 |
| 51,007 | Duval | 22 | Female | No | | No | FL resident | 06/23/20 |
| 51,008 | Duval | 9 | Female | Unknown | | | FL resident | 06/23/20 |
| 51,009 | Duval | 5 | Male | Unknown | | | FL resident | 06/23/20 |
| 51,010 | Duval | 11 | Male | Unknown | | | FL resident | 06/23/20 |
| 51,011 | Duval | 50 | Male | Unknown | | | FL resident | 06/23/20 |
| 51,012 | Duval | 63 | Female | Unknown | | | FL resident | 06/23/20 |
| 51,013 | Duval | 25 | Female | Unknown | | | FL resident | 06/23/20 |
| 51,014 | Duval | 30 | Female | Unknown | | | FL resident | 06/23/20 |
| 51,015 | Duval | 31 | Male | Unknown | | | FL resident | 06/23/20 |
| 51,016 | Duval | 39 | Female | Unknown | | Yes | FL resident | 06/23/20 |
| 51,017 | Duval | 41 | Male | Unknown | | Yes | FL resident | 06/23/20 |
| 51,018 | Duval | 29 | Male | Unknown | | | FL resident | 06/23/20 |
| 51,019 | Duval | 30 | Female | Unknown | | | FL resident | 06/23/20 |
| 51,020 | Duval | 26 | Female | Unknown | | | FL resident | 06/23/20 |
| 51,021 | Duval | 51 | Female | Unknown | | | FL resident | 06/23/20 |
| 51,022 | Duval | 24 | Male | Unknown | | | FL resident | 06/23/20 |
| 51,023 | Duval | 70 | Male | Unknown | | | FL resident | 06/23/20 |
| 51,024 | Duval | 30 | Male | Unknown | | | FL resident | 06/23/20 |
| 51,025 | Duval | 19 | Female | Unknown | | | FL resident | 06/23/20 |
| 51,026 | Duval | 33 | Male | Unknown | | | FL resident | 06/23/20 |

Coronavirus: line list of cases

Data through Jun 23, 2020 verified as of Jun 24, 2020 at 09:25 AM

Data in this report are provisional and subject to change.

| Case | County | Age | Gender | Travel related | Travel detail | Contact with a confirmed case | Jurisdiction | Date case counted |
|--------|--------|-----|--------|----------------|---------------|-------------------------------|--------------|-------------------|
| 51,027 | Duval | 29 | Female | Unknown | | | FL resident | 06/23/20 |
| 51,028 | Duval | 30 | Male | Unknown | | | FL resident | 06/23/20 |
| 51,029 | Duval | 59 | Female | No | | Yes | FL resident | 06/23/20 |
| 51,030 | Duval | 27 | Male | Unknown | | | FL resident | 06/23/20 |
| 51,031 | Duval | 21 | Male | Unknown | | | FL resident | 06/23/20 |
| 51,032 | Duval | 53 | Female | Unknown | | | FL resident | 06/23/20 |
| 51,033 | Duval | 25 | Male | Unknown | | | FL resident | 06/23/20 |
| 51,034 | Duval | 32 | Male | Unknown | | | FL resident | 06/23/20 |
| 51,035 | Duval | 36 | Female | Unknown | | Yes | FL resident | 06/23/20 |
| 51,036 | Duval | 7 | Male | Unknown | | Yes | FL resident | 06/23/20 |
| 51,037 | Duval | 36 | Male | Unknown | | | FL resident | 06/23/20 |
| 51,038 | Duval | 22 | Female | Unknown | | | FL resident | 06/23/20 |
| 51,039 | Duval | 31 | Male | Unknown | | | FL resident | 06/23/20 |
| 51,040 | Duval | 23 | Female | Unknown | | | FL resident | 06/23/20 |
| 51,041 | Duval | 28 | Male | Unknown | | | FL resident | 06/23/20 |
| 51,042 | Duval | 28 | Female | Unknown | | | FL resident | 06/23/20 |
| 51,043 | Duval | 26 | Male | Unknown | | | FL resident | 06/23/20 |
| 51,044 | Duval | 23 | Female | Unknown | | | FL resident | 06/23/20 |
| 51,045 | Duval | 20 | Female | No | | No | FL resident | 06/23/20 |
| 51,046 | Duval | 22 | Female | Unknown | | | FL resident | 06/23/20 |
| 51,047 | Duval | 26 | Male | Unknown | | | FL resident | 06/23/20 |
| 51,048 | Duval | 25 | Male | Unknown | | | FL resident | 06/23/20 |
| 51,049 | Duval | 34 | Male | Unknown | | | FL resident | 06/23/20 |
| 51,050 | Duval | 23 | Female | Unknown | | Yes | FL resident | 06/23/20 |
| 51,051 | Duval | 33 | Male | Unknown | | | FL resident | 06/23/20 |
| 51,052 | Duval | 23 | Female | Unknown | | | FL resident | 06/23/20 |
| 51,053 | Duval | 54 | Male | Unknown | | | FL resident | 06/23/20 |
| 51,054 | Duval | 36 | Female | Unknown | | | FL resident | 06/23/20 |
| 51,055 | Duval | 41 | Female | Unknown | | Unknown | FL resident | 06/23/20 |
| 51,056 | Duval | 63 | Female | Unknown | | | FL resident | 06/23/20 |
| 51,057 | Duval | 20 | Male | Unknown | | | FL resident | 06/23/20 |
| 51,058 | Duval | 46 | Male | Unknown | | | FL resident | 06/23/20 |
| 51,059 | Duval | 24 | Male | Unknown | | | FL resident | 06/23/20 |
| 51,060 | Duval | 65 | Male | No | | No | FL resident | 06/23/20 |
| 51,061 | Duval | 43 | Female | Unknown | | | FL resident | 06/23/20 |
| 51,062 | Duval | 41 | Male | Unknown | | | FL resident | 06/23/20 |
| 51,063 | Duval | 24 | Female | Unknown | | | FL resident | 06/23/20 |
| 51,064 | Duval | 30 | Male | Unknown | | | FL resident | 06/23/20 |
| 51,065 | Duval | 47 | Female | Unknown | | | FL resident | 06/23/20 |
| 51,066 | Duval | 34 | Male | Unknown | | | FL resident | 06/23/20 |
| 51,067 | Duval | 24 | Male | Unknown | | | FL resident | 06/23/20 |
| 51,068 | Duval | 23 | Female | Unknown | | | FL resident | 06/23/20 |
| 51,069 | Duval | 30 | Male | Unknown | | | FL resident | 06/23/20 |
| 51,070 | Duval | 32 | Male | Unknown | | | FL resident | 06/23/20 |
| 51,071 | Duval | 33 | Female | Unknown | | Unknown | FL resident | 06/23/20 |
| 51,072 | Duval | 37 | Male | Unknown | | Yes | FL resident | 06/23/20 |
| 51,073 | Duval | 24 | Female | No | | No | FL resident | 06/23/20 |
| 51,074 | Duval | 40 | Male | No | | Unknown | FL resident | 06/23/20 |
| 51,075 | Duval | 22 | Female | Unknown | | | FL resident | 06/23/20 |
| 51,076 | Duval | 17 | Female | Unknown | | Yes | FL resident | 06/23/20 |
| 51,077 | Duval | 47 | Male | No | | Yes | FL resident | 06/23/20 |
| 51,078 | Duval | 30 | Male | Unknown | | | FL resident | 06/23/20 |
| 51,079 | Duval | 32 | Female | Unknown | | | FL resident | 06/23/20 |
| 51,080 | Duval | 24 | Female | Unknown | | Yes | FL resident | 06/23/20 |
| 51,081 | Duval | 28 | Female | Unknown | | | FL resident | 06/23/20 |
| 51,082 | Duval | 31 | Male | Unknown | | | FL resident | 06/23/20 |
| 51,083 | Duval | 35 | Male | Unknown | | | FL resident | 06/23/20 |
| 51,084 | Duval | 42 | Female | Unknown | | | FL resident | 06/23/20 |
| 51,085 | Duval | 29 | Female | Unknown | | | FL resident | 06/23/20 |
| 51,086 | Duval | 69 | Male | Unknown | | | FL resident | 06/23/20 |
| 51,087 | Duval | 32 | Male | Unknown | | | FL resident | 06/23/20 |
| 51,088 | Duval | 57 | Male | No | | Yes | FL resident | 06/23/20 |

Coronavirus: line list of cases

Data through Jun 23, 2020 verified as of Jun 24, 2020 at 09:25 AM

Data in this report are provisional and subject to change.

| Case | County | Age | Gender | Travel related | Travel detail | Contact with a confirmed case | Jurisdiction | Date case counted |
|--------|--------|-----|--------|----------------|---------------|-------------------------------|--------------|-------------------|
| 51,089 | Duval | 53 | Female | Unknown | | | FL resident | 06/23/20 |
| 51,090 | Duval | 62 | Male | No | | No | FL resident | 06/23/20 |
| 51,091 | Duval | 31 | Female | Unknown | | | FL resident | 06/23/20 |
| 51,092 | Duval | 27 | Male | No | | Unknown | FL resident | 06/23/20 |
| 51,093 | Duval | 67 | Male | Unknown | | No | FL resident | 06/23/20 |
| 51,094 | Duval | 49 | Female | Unknown | | Yes | FL resident | 06/23/20 |
| 51,095 | Duval | 43 | Male | Unknown | | | FL resident | 06/23/20 |
| 51,096 | Duval | 46 | Male | Unknown | | | FL resident | 06/23/20 |
| 51,097 | Duval | 65 | Male | Unknown | | Yes | FL resident | 06/23/20 |
| 51,098 | Duval | 28 | Female | Unknown | | | FL resident | 06/23/20 |
| 51,099 | Duval | 62 | Male | Unknown | | | FL resident | 06/23/20 |
| 51,100 | Duval | 45 | Male | Unknown | | Yes | FL resident | 06/23/20 |
| 51,101 | Duval | 44 | Female | Unknown | | | FL resident | 06/23/20 |
| 51,102 | Duval | 29 | Female | No | | Unknown | FL resident | 06/23/20 |
| 51,103 | Duval | 39 | Female | Unknown | | | FL resident | 06/23/20 |
| 51,104 | Duval | 48 | Female | Unknown | | Yes | FL resident | 06/23/20 |
| 51,105 | Duval | 16 | Male | Unknown | | | FL resident | 06/23/20 |
| 51,106 | Duval | 38 | Male | Unknown | | | FL resident | 06/23/20 |
| 51,107 | Duval | 27 | Male | Unknown | | No | FL resident | 06/23/20 |
| 51,108 | Duval | 33 | Male | Unknown | | | FL resident | 06/23/20 |
| 51,109 | Duval | 22 | Male | Unknown | | | FL resident | 06/23/20 |
| 51,110 | Duval | 35 | Male | Unknown | | No | FL resident | 06/23/20 |
| 51,111 | Duval | 32 | Male | Unknown | | | FL resident | 06/23/20 |
| 51,112 | Duval | 26 | Female | Unknown | | | FL resident | 06/23/20 |
| 51,113 | Duval | 24 | Female | Unknown | | | FL resident | 06/23/20 |
| 51,114 | Duval | 39 | Female | Unknown | | | FL resident | 06/23/20 |
| 51,115 | Duval | 24 | Female | Unknown | | | FL resident | 06/23/20 |
| 51,116 | Duval | 3 | Male | Unknown | | | FL resident | 06/23/20 |
| 51,117 | Duval | 61 | Male | Unknown | | | FL resident | 06/23/20 |
| 51,118 | Duval | 24 | Male | No | | Yes | FL resident | 06/23/20 |
| 51,119 | Duval | 25 | Male | Unknown | | | FL resident | 06/23/20 |
| 51,120 | Duval | 25 | Male | Unknown | | | FL resident | 06/23/20 |
| 51,121 | Duval | 32 | Male | Unknown | | | FL resident | 06/23/20 |
| 51,122 | Duval | 66 | Female | Unknown | | | FL resident | 06/23/20 |
| 51,123 | Duval | 53 | Female | Unknown | | | FL resident | 06/23/20 |
| 51,124 | Duval | 30 | Male | Unknown | | | FL resident | 06/23/20 |
| 51,125 | Duval | 23 | Male | No | | | FL resident | 06/23/20 |
| 51,126 | Duval | 35 | Female | No | | Yes | FL resident | 06/23/20 |
| 51,127 | Duval | 37 | Male | Unknown | | No | FL resident | 06/23/20 |
| 51,128 | Duval | 26 | Male | Unknown | | | FL resident | 06/23/20 |
| 51,129 | Duval | 24 | Female | Unknown | | | FL resident | 06/23/20 |
| 51,130 | Duval | 21 | Female | Unknown | | | FL resident | 06/23/20 |
| 51,131 | Duval | 24 | Female | Unknown | | | FL resident | 06/23/20 |
| 51,132 | Duval | 21 | Male | Unknown | | | FL resident | 06/23/20 |
| 51,133 | Duval | 23 | Male | Unknown | | | FL resident | 06/23/20 |
| 51,134 | Duval | 52 | Male | Unknown | | | FL resident | 06/23/20 |
| 51,135 | Duval | 22 | Female | Unknown | | | FL resident | 06/23/20 |
| 51,136 | Duval | 34 | Male | Unknown | | | FL resident | 06/23/20 |
| 51,137 | Duval | 25 | Female | Unknown | | | FL resident | 06/23/20 |
| 51,138 | Duval | 26 | Female | Unknown | | | FL resident | 06/23/20 |
| 51,139 | Duval | 32 | Male | Unknown | | | FL resident | 06/23/20 |
| 51,140 | Duval | 26 | Male | Unknown | | | FL resident | 06/23/20 |
| 51,141 | Duval | 43 | Male | Unknown | | | FL resident | 06/23/20 |
| 51,142 | Duval | 19 | Male | Unknown | | | FL resident | 06/23/20 |
| 51,143 | Duval | 49 | Male | Unknown | | | FL resident | 06/23/20 |
| 51,144 | Duval | 27 | Male | Unknown | | | FL resident | 06/23/20 |
| 51,145 | Duval | 31 | Male | Unknown | | | FL resident | 06/23/20 |
| 51,146 | Duval | 24 | Female | Unknown | | | FL resident | 06/23/20 |
| 51,147 | Duval | 35 | Female | Unknown | | | FL resident | 06/23/20 |
| 51,148 | Duval | 32 | Female | Unknown | | | FL resident | 06/23/20 |
| 51,149 | Duval | 36 | Female | Unknown | | | FL resident | 06/23/20 |
| 51,150 | Duval | 33 | Female | Unknown | | | FL resident | 06/23/20 |

Coronavirus: line list of cases

Data through Jun 23, 2020 verified as of Jun 24, 2020 at 09:25 AM

Data in this report are provisional and subject to change.

| Case | County | Age | Gender | Travel related | Travel detail | Contact with a confirmed case | Jurisdiction | Date case counted |
|--------|--------|-----|--------|----------------|-------------------|-------------------------------|-----------------|-------------------|
| 51,151 | Duval | 30 | Male | Unknown | | Unknown | FL resident | 06/23/20 |
| 51,152 | Duval | 44 | Male | Unknown | | | FL resident | 06/23/20 |
| 51,153 | Duval | 55 | Female | Unknown | | | FL resident | 06/23/20 |
| 51,154 | Duval | 71 | Female | Unknown | | | FL resident | 06/23/20 |
| 51,155 | Duval | 46 | Male | Unknown | | | FL resident | 06/23/20 |
| 51,156 | Duval | 27 | Male | Unknown | | | FL resident | 06/23/20 |
| 51,157 | Duval | 49 | Male | Unknown | | | FL resident | 06/23/20 |
| 51,158 | Duval | 26 | Female | Unknown | | | FL resident | 06/23/20 |
| 51,159 | Duval | 23 | Female | Unknown | | | FL resident | 06/23/20 |
| 51,160 | Duval | 33 | Male | Unknown | | | FL resident | 06/23/20 |
| 51,161 | Duval | 41 | Female | Unknown | | | FL resident | 06/23/20 |
| 51,162 | Duval | 30 | Female | Unknown | | | FL resident | 06/23/20 |
| 51,163 | Duval | 5 | Female | Unknown | | | FL resident | 06/23/20 |
| 51,164 | Duval | 27 | Male | Unknown | | | FL resident | 06/23/20 |
| 51,165 | Duval | 31 | Male | Unknown | | | FL resident | 06/23/20 |
| 51,166 | Duval | 32 | Female | Unknown | | | FL resident | 06/23/20 |
| 51,167 | Duval | 21 | Female | Unknown | | | FL resident | 06/23/20 |
| 51,168 | Duval | 34 | Female | Unknown | | Yes | FL resident | 06/23/20 |
| 51,169 | Duval | 27 | Male | Unknown | | | FL resident | 06/23/20 |
| 51,170 | Duval | 80 | Female | Unknown | | | FL resident | 06/23/20 |
| 51,171 | Duval | 61 | Female | Unknown | | | FL resident | 06/23/20 |
| 51,172 | Duval | 58 | Female | Unknown | | | FL resident | 06/23/20 |
| 51,173 | Duval | 28 | Male | Unknown | | | FL resident | 06/23/20 |
| 51,174 | Duval | 23 | Male | Unknown | | | FL resident | 06/23/20 |
| 51,175 | Duval | 24 | Male | Unknown | | | FL resident | 06/23/20 |
| 51,176 | Duval | 21 | Male | Unknown | | | FL resident | 06/23/20 |
| 51,177 | Duval | 36 | Male | Unknown | | | FL resident | 06/23/20 |
| 51,178 | Duval | 25 | Female | Unknown | | | FL resident | 06/23/20 |
| 51,179 | Duval | 57 | Male | Unknown | | | FL resident | 06/23/20 |
| 51,180 | Duval | 50 | Female | Unknown | | | FL resident | 06/23/20 |
| 51,181 | Duval | 41 | Male | Unknown | | | FL resident | 06/23/20 |
| 51,182 | Duval | 54 | Female | Unknown | | | FL resident | 06/23/20 |
| 51,183 | Duval | 20 | Female | Unknown | | | FL resident | 06/23/20 |
| 51,184 | Duval | 30 | Male | Unknown | | | FL resident | 06/23/20 |
| 51,185 | Duval | 32 | Male | Unknown | | | FL resident | 06/23/20 |
| 51,186 | Duval | 27 | Female | Unknown | | | FL resident | 06/23/20 |
| 51,187 | Duval | 32 | Male | Unknown | | | FL resident | 06/23/20 |
| 51,188 | Duval | 29 | Male | Unknown | | | FL resident | 06/23/20 |
| 51,189 | Duval | 36 | Male | Unknown | | | FL resident | 06/23/20 |
| 51,190 | Duval | 23 | Female | Unknown | | | FL resident | 06/23/20 |
| 51,191 | Duval | 37 | Female | Unknown | | | FL resident | 06/23/20 |
| 51,192 | Duval | 33 | Male | Unknown | | | FL resident | 06/23/20 |
| 51,193 | Duval | 61 | Female | Unknown | | Yes | FL resident | 06/23/20 |
| 51,194 | Duval | 55 | Female | Unknown | | | FL resident | 06/23/20 |
| 51,195 | Duval | 60 | Male | Unknown | | | FL resident | 06/23/20 |
| 51,196 | Duval | 62 | Male | Unknown | | | FL resident | 06/23/20 |
| 51,197 | Duval | 59 | Male | Unknown | | | FL resident | 06/23/20 |
| 51,198 | Duval | 31 | Female | Unknown | | | FL resident | 06/23/20 |
| 51,199 | Duval | 61 | Female | Unknown | | | FL resident | 06/23/20 |
| 51,200 | Duval | 49 | Female | Unknown | | | FL resident | 06/23/20 |
| 51,201 | Duval | 24 | Male | Unknown | | Yes | FL resident | 06/23/20 |
| 51,202 | Duval | 35 | Male | Unknown | | | FL resident | 06/23/20 |
| 51,203 | Duval | 39 | Female | Unknown | | | FL resident | 06/23/20 |
| 51,204 | Duval | 59 | Male | Unknown | | | FL resident | 06/23/20 |
| 51,205 | Duval | 53 | Male | Unknown | | | FL resident | 06/23/20 |
| 51,206 | Duval | 31 | Male | Unknown | | | FL resident | 06/23/20 |
| 51,207 | Duval | 65 | Male | Unknown | | | FL resident | 06/23/20 |
| 51,208 | Duval | 25 | Female | Unknown | | | FL resident | 06/23/20 |
| 51,209 | Duval | 34 | Male | Unknown | | | FL resident | 06/23/20 |
| 51,210 | Duval | 25 | Female | Yes | AUSTRALIA; FL; TN | Unknown | Non-FL resident | 03/17/20 |
| 51,211 | Duval | 27 | Male | Unknown | | Unknown | Non-FL resident | 03/17/20 |
| 51,212 | Duval | 79 | Female | No | | Yes | Non-FL resident | 03/22/20 |

Coronavirus: line list of cases

Data through Jun 23, 2020 verified as of Jun 24, 2020 at 09:25 AM

Data in this report are provisional and subject to change.

| Case | County | Age | Gender | Travel related | Travel detail | Contact with a confirmed case | Jurisdiction | Date case counted |
|--------|--------|-----|---------|----------------|---------------|-------------------------------|-----------------|-------------------|
| 51,213 | Duval | 83 | Female | Yes | GA | Unknown | Non-FL resident | 03/23/20 |
| 51,214 | Duval | 69 | Unknown | Yes | GA | Unknown | Non-FL resident | 03/23/20 |
| 51,215 | Duval | 65 | Unknown | Yes | GA | Unknown | Non-FL resident | 03/23/20 |
| 51,216 | Duval | 50 | Male | No | | Unknown | Non-FL resident | 03/26/20 |
| 51,217 | Duval | 45 | Male | Yes | FL; GA | No | Non-FL resident | 03/26/20 |
| 51,218 | Duval | 84 | Male | No | | Yes | Non-FL resident | 03/27/20 |
| 51,219 | Duval | 44 | Male | Yes | MA; PA | No | Non-FL resident | 03/29/20 |
| 51,220 | Duval | 54 | Female | Yes | NY | Unknown | Non-FL resident | 03/31/20 |
| 51,221 | Duval | 37 | Male | Yes | FL; NY | No | Non-FL resident | 03/31/20 |
| 51,222 | Duval | 61 | Male | Yes | FL; NC | No | Non-FL resident | 03/31/20 |
| 51,223 | Duval | 61 | Male | Yes | NC | Unknown | Non-FL resident | 04/01/20 |
| 51,224 | Duval | 68 | Male | Yes | NJ | No | Non-FL resident | 04/01/20 |
| 51,225 | Duval | 22 | Female | No | | Yes | Non-FL resident | 04/01/20 |
| 51,226 | Duval | 25 | Male | Unknown | | | Non-FL resident | 04/02/20 |
| 51,227 | Duval | 40 | Male | Yes | FL; GA | Unknown | Non-FL resident | 04/02/20 |
| 51,228 | Duval | 75 | Female | Unknown | | Unknown | Non-FL resident | 04/03/20 |
| 51,229 | Duval | 54 | Female | Yes | NY | Yes | Non-FL resident | 04/03/20 |
| 51,230 | Duval | 26 | Female | No | | Yes | Non-FL resident | 04/03/20 |
| 51,231 | Duval | 45 | Male | No | | Unknown | Non-FL resident | 04/04/20 |
| 51,232 | Duval | 61 | Male | Unknown | | Unknown | Non-FL resident | 04/05/20 |
| 51,233 | Duval | 18 | Male | No | | Unknown | Non-FL resident | 04/06/20 |
| 51,234 | Duval | 32 | Female | No | | Yes | Non-FL resident | 04/06/20 |
| 51,235 | Duval | 61 | Male | Yes | FL; GA; UT | No | Non-FL resident | 04/07/20 |
| 51,236 | Duval | 31 | Male | No | | No | Non-FL resident | 04/07/20 |
| 51,237 | Duval | 52 | Male | No | | Unknown | Non-FL resident | 04/08/20 |
| 51,238 | Duval | 49 | Female | Unknown | | Unknown | Non-FL resident | 04/12/20 |
| 51,239 | Duval | 37 | Male | No | | | Non-FL resident | 04/15/20 |
| 51,240 | Duval | 35 | Male | No | | Unknown | Non-FL resident | 04/16/20 |
| 51,241 | Duval | 46 | Male | No | | Yes | Non-FL resident | 04/17/20 |
| 51,242 | Duval | 63 | Male | Yes | IN; INDONESIA | Yes | Non-FL resident | 04/18/20 |
| 51,243 | Duval | 59 | Female | Yes | FL; NY | No | Non-FL resident | 04/19/20 |
| 51,244 | Duval | 19 | Male | Unknown | | Yes | Non-FL resident | 04/20/20 |
| 51,245 | Duval | 26 | Female | No | | | Non-FL resident | 04/20/20 |
| 51,246 | Duval | 69 | Female | Yes | GA | Yes | Non-FL resident | 04/21/20 |
| 51,247 | Duval | 39 | Male | Unknown | | Unknown | Non-FL resident | 04/22/20 |
| 51,248 | Duval | 19 | Female | Unknown | | Yes | Non-FL resident | 04/23/20 |
| 51,249 | Duval | 58 | Male | Unknown | | Unknown | Non-FL resident | 04/24/20 |
| 51,250 | Duval | 75 | Male | Unknown | | Unknown | Non-FL resident | 04/24/20 |
| 51,251 | Duval | 72 | Female | Unknown | | | Non-FL resident | 04/26/20 |
| 51,252 | Duval | 76 | Female | Yes | FL; IL | Yes | Non-FL resident | 04/30/20 |
| 51,253 | Duval | 77 | Female | Unknown | | | Non-FL resident | 05/01/20 |
| 51,254 | Duval | 58 | Female | Unknown | | | Non-FL resident | 05/04/20 |
| 51,255 | Duval | 58 | Male | Yes | FL; GA | Yes | Non-FL resident | 05/04/20 |
| 51,256 | Duval | 19 | Male | Unknown | | | Non-FL resident | 05/06/20 |
| 51,257 | Duval | 94 | Male | Unknown | | Unknown | Non-FL resident | 05/07/20 |
| 51,258 | Duval | 42 | Female | Unknown | | | Non-FL resident | 05/08/20 |
| 51,259 | Duval | 40 | Female | Yes | FL; SC | No | Non-FL resident | 05/08/20 |
| 51,260 | Duval | 62 | Female | Unknown | | | Non-FL resident | 05/09/20 |
| 51,261 | Duval | 20 | Male | Unknown | | Yes | Non-FL resident | 05/09/20 |
| 51,262 | Duval | 19 | Male | Unknown | | Yes | Non-FL resident | 05/09/20 |
| 51,263 | Duval | 20 | Male | Unknown | | | Non-FL resident | 05/09/20 |
| 51,264 | Duval | 54 | Female | No | | | Non-FL resident | 05/10/20 |
| 51,265 | Duval | 50 | Female | Unknown | | | Non-FL resident | 05/11/20 |
| 51,266 | Duval | 72 | Male | Unknown | | | Non-FL resident | 05/12/20 |
| 51,267 | Duval | 63 | Male | Yes | CA; GA; MS | No | Non-FL resident | 05/13/20 |
| 51,268 | Duval | 70 | Female | Unknown | | | Non-FL resident | 05/14/20 |
| 51,269 | Duval | 36 | Female | Unknown | | Unknown | Non-FL resident | 05/15/20 |
| 51,270 | Duval | 88 | Female | No | | | Non-FL resident | 05/15/20 |
| 51,271 | Duval | 59 | Female | Unknown | | Unknown | Non-FL resident | 05/15/20 |
| 51,272 | Duval | 54 | Female | Unknown | | | Non-FL resident | 05/16/20 |
| 51,273 | Duval | 49 | Female | Yes | DC; FL | No | Non-FL resident | 05/17/20 |
| 51,274 | Duval | 55 | Female | Yes | GA | Unknown | Non-FL resident | 05/19/20 |

Coronavirus: line list of cases

Data through Jun 23, 2020 verified as of Jun 24, 2020 at 09:25 AM

Data in this report are provisional and subject to change.

| Case | County | Age | Gender | Travel related | Travel detail | Contact with a confirmed case | Jurisdiction | Date case counted |
|--------|----------|-----|--------|----------------|--------------------|-------------------------------|-----------------|-------------------|
| 51,275 | Duval | 18 | Male | Unknown | | Unknown | Non-FL resident | 05/19/20 |
| 51,276 | Duval | 64 | Male | Unknown | | | Non-FL resident | 05/21/20 |
| 51,277 | Duval | 68 | Female | Unknown | | | Non-FL resident | 05/22/20 |
| 51,278 | Duval | 66 | Male | Unknown | | Unknown | Non-FL resident | 05/23/20 |
| 51,279 | Duval | 40 | Male | Unknown | | | Non-FL resident | 05/25/20 |
| 51,280 | Duval | 35 | Female | Yes | FL; GA | Unknown | Non-FL resident | 05/26/20 |
| 51,281 | Duval | 50 | Male | Yes | GA | Yes | Non-FL resident | 06/03/20 |
| 51,282 | Duval | 35 | Female | Yes | GA | Unknown | Non-FL resident | 06/05/20 |
| 51,283 | Duval | 29 | Female | Unknown | | | Non-FL resident | 06/08/20 |
| 51,284 | Duval | 37 | Male | Yes | GA | Yes | Non-FL resident | 06/15/20 |
| 51,285 | Duval | 24 | Male | Unknown | | Yes | Non-FL resident | 06/15/20 |
| 51,286 | Duval | 23 | Male | Unknown | | | Non-FL resident | 06/17/20 |
| 51,287 | Duval | 67 | Male | Unknown | | | Non-FL resident | 06/17/20 |
| 51,288 | Duval | 50 | Female | No | | No | Non-FL resident | 06/17/20 |
| 51,289 | Duval | 21 | Male | No | | | Non-FL resident | 06/18/20 |
| 51,290 | Duval | 21 | Male | No | | Unknown | Non-FL resident | 06/18/20 |
| 51,291 | Duval | 44 | Female | Unknown | | Unknown | Non-FL resident | 06/19/20 |
| 51,292 | Duval | 39 | Male | Unknown | | | Non-FL resident | 06/19/20 |
| 51,293 | Duval | 34 | Female | No | | Yes | Non-FL resident | 06/19/20 |
| 51,294 | Duval | 22 | Female | Unknown | | Unknown | Non-FL resident | 06/19/20 |
| 51,295 | Duval | 25 | Male | Unknown | | | Non-FL resident | 06/19/20 |
| 51,296 | Duval | 27 | Female | Unknown | | | Non-FL resident | 06/20/20 |
| 51,297 | Duval | 31 | Male | Unknown | | | Non-FL resident | 06/20/20 |
| 51,298 | Duval | 30 | Female | Unknown | | | Non-FL resident | 06/21/20 |
| 51,299 | Escambia | 53 | Male | Yes | FRANCE | No | FL resident | 03/16/20 |
| 51,300 | Escambia | 51 | Male | No | | No | FL resident | 03/22/20 |
| 51,301 | Escambia | 25 | Female | No | | No | FL resident | 03/22/20 |
| 51,302 | Escambia | 48 | Male | Yes | FL; LA | Unknown | FL resident | 03/22/20 |
| 51,303 | Escambia | 33 | Female | No | | No | FL resident | 03/22/20 |
| 51,304 | Escambia | 60 | Female | Yes | FL; IL | Unknown | FL resident | 03/23/20 |
| 51,305 | Escambia | 56 | Male | Yes | CO; FL | Unknown | FL resident | 03/23/20 |
| 51,306 | Escambia | 32 | Male | No | | Unknown | FL resident | 03/23/20 |
| 51,307 | Escambia | 76 | Male | No | | No | FL resident | 03/23/20 |
| 51,308 | Escambia | 58 | Male | No | | No | FL resident | 03/24/20 |
| 51,309 | Escambia | 22 | Female | No | | No | FL resident | 03/24/20 |
| 51,310 | Escambia | 49 | Female | No | | Yes | FL resident | 03/24/20 |
| 51,311 | Escambia | 56 | Male | No | | Yes | FL resident | 03/24/20 |
| 51,312 | Escambia | 24 | Female | No | | No | FL resident | 03/24/20 |
| 51,313 | Escambia | 36 | Male | No | | Unknown | FL resident | 03/25/20 |
| 51,314 | Escambia | 24 | Male | No | | Unknown | FL resident | 03/25/20 |
| 51,315 | Escambia | 63 | Male | No | | No | FL resident | 03/25/20 |
| 51,316 | Escambia | 59 | Female | Yes | FL; WI | Yes | FL resident | 03/25/20 |
| 51,317 | Escambia | 73 | Female | Yes | EGYPT | Unknown | FL resident | 03/26/20 |
| 51,318 | Escambia | 52 | Female | Yes | CA | Unknown | FL resident | 03/26/20 |
| 51,319 | Escambia | 43 | Male | No | | No | FL resident | 03/26/20 |
| 51,320 | Escambia | 44 | Female | Yes | FL; GA | Unknown | FL resident | 03/27/20 |
| 51,321 | Escambia | 53 | Male | Yes | AL; FL; GA; MS; TN | Unknown | FL resident | 03/27/20 |
| 51,322 | Escambia | 29 | Female | Yes | FL; TN | Unknown | FL resident | 03/27/20 |
| 51,323 | Escambia | 58 | Female | No | | Unknown | FL resident | 03/27/20 |
| 51,324 | Escambia | 45 | Female | No | | Unknown | FL resident | 03/27/20 |
| 51,325 | Escambia | 94 | Female | No | | No | FL resident | 03/27/20 |
| 51,326 | Escambia | 20 | Female | Unknown | | Yes | FL resident | 03/28/20 |
| 51,327 | Escambia | 65 | Female | No | | No | FL resident | 03/29/20 |
| 51,328 | Escambia | 39 | Female | No | | Unknown | FL resident | 03/29/20 |
| 51,329 | Escambia | 35 | Male | Yes | AL | Unknown | FL resident | 03/29/20 |
| 51,330 | Escambia | 26 | Male | Unknown | | Unknown | FL resident | 03/29/20 |
| 51,331 | Escambia | 20 | Male | No | | Yes | FL resident | 03/29/20 |
| 51,332 | Escambia | 59 | Male | No | | Yes | FL resident | 03/29/20 |
| 51,333 | Escambia | 31 | Male | No | | Yes | FL resident | 03/29/20 |
| 51,334 | Escambia | 65 | Male | No | | No | FL resident | 03/30/20 |
| 51,335 | Escambia | 38 | Female | Yes | FL; NY | No | FL resident | 03/30/20 |
| 51,336 | Escambia | 47 | Male | No | | No | FL resident | 03/30/20 |

Coronavirus: line list of cases

Data through Jun 23, 2020 verified as of Jun 24, 2020 at 09:25 AM

Data in this report are provisional and subject to change.

| Case | County | Age | Gender | Travel related | Travel detail | Contact with a confirmed case | Jurisdiction | Date case counted |
|--------|----------|-----|--------|----------------|--|-------------------------------|--------------|-------------------|
| 51,337 | Escambia | 36 | Female | No | | No | FL resident | 03/30/20 |
| 51,338 | Escambia | 24 | Male | No | | Yes | FL resident | 03/30/20 |
| 51,339 | Escambia | 31 | Male | No | | No | FL resident | 03/30/20 |
| 51,340 | Escambia | 20 | Male | Unknown | | Unknown | FL resident | 03/30/20 |
| 51,341 | Escambia | 41 | Female | No | | No | FL resident | 03/30/20 |
| 51,342 | Escambia | 37 | Female | Yes | FL; LA | No | FL resident | 03/30/20 |
| 51,343 | Escambia | 24 | Male | Yes | FL; GA | No | FL resident | 03/30/20 |
| 51,344 | Escambia | 37 | Female | No | | Unknown | FL resident | 03/30/20 |
| 51,345 | Escambia | 56 | Female | No | | Yes | FL resident | 03/30/20 |
| 51,346 | Escambia | 37 | Male | No | | Yes | FL resident | 03/30/20 |
| 51,347 | Escambia | 2 | Male | No | | No | FL resident | 03/30/20 |
| 51,348 | Escambia | 28 | Female | Yes | CA; CO; FL; OH | No | FL resident | 03/30/20 |
| 51,349 | Escambia | 24 | Female | No | | Yes | FL resident | 03/30/20 |
| 51,350 | Escambia | 33 | Male | No | | Yes | FL resident | 03/30/20 |
| 51,351 | Escambia | 27 | Male | Yes | FL; GA | No | FL resident | 03/30/20 |
| 51,352 | Escambia | 31 | Male | No | | Yes | FL resident | 03/30/20 |
| 51,353 | Escambia | 79 | Male | Unknown | | Unknown | FL resident | 03/30/20 |
| 51,354 | Escambia | 55 | Male | No | | Unknown | FL resident | 03/30/20 |
| 51,355 | Escambia | 40 | Female | No | | Yes | FL resident | 03/30/20 |
| 51,356 | Escambia | 21 | Female | No | | Unknown | FL resident | 03/30/20 |
| 51,357 | Escambia | 70 | Male | No | | No | FL resident | 03/30/20 |
| 51,358 | Escambia | 17 | Male | No | | No | FL resident | 03/30/20 |
| 51,359 | Escambia | 47 | Male | Yes | FL; GA; IRELAND | Unknown | FL resident | 03/30/20 |
| 51,360 | Escambia | 21 | Male | Yes | FL; LA | No | FL resident | 03/30/20 |
| 51,361 | Escambia | 19 | Female | No | | Unknown | FL resident | 03/30/20 |
| 51,362 | Escambia | 26 | Female | Unknown | | Unknown | FL resident | 03/30/20 |
| 51,363 | Escambia | 37 | Male | Yes | BERMUDA; FL; NJ; SC | No | FL resident | 03/30/20 |
| 51,364 | Escambia | 34 | Male | Yes | FL; MI | Unknown | FL resident | 03/30/20 |
| 51,365 | Escambia | 37 | Male | Yes | CARIBBEAN; FL; NC | No | FL resident | 03/30/20 |
| 51,366 | Escambia | 35 | Female | Yes | CARIBBEAN; FL; NC | No | FL resident | 03/30/20 |
| 51,367 | Escambia | 38 | Female | No | | No | FL resident | 03/30/20 |
| 51,368 | Escambia | 26 | Male | Yes | CO; FL | Unknown | FL resident | 03/30/20 |
| 51,369 | Escambia | 46 | Male | Unknown | | Unknown | FL resident | 03/30/20 |
| 51,370 | Escambia | 39 | Female | No | | No | FL resident | 03/30/20 |
| 51,371 | Escambia | 70 | Male | No | | No | FL resident | 03/30/20 |
| 51,372 | Escambia | 21 | Male | Yes | FL; LA | Yes | FL resident | 03/30/20 |
| 51,373 | Escambia | 55 | Male | Yes | BAHAMAS; FL; GA; KS; NC; OH; PUERTO RICO | Unknown | FL resident | 03/30/20 |
| 51,374 | Escambia | 64 | Male | No | | Unknown | FL resident | 03/30/20 |
| 51,375 | Escambia | 29 | Male | Yes | FL; LA | No | FL resident | 03/30/20 |
| 51,376 | Escambia | 24 | Male | Yes | FL; MA | No | FL resident | 03/30/20 |
| 51,377 | Escambia | 26 | Female | No | | Yes | FL resident | 03/30/20 |
| 51,378 | Escambia | 66 | Female | Yes | AL; CO; FL; LA; MS; NM; TX | No | FL resident | 03/31/20 |
| 51,379 | Escambia | 26 | Female | No | | No | FL resident | 03/31/20 |
| 51,380 | Escambia | 18 | Female | No | | Yes | FL resident | 03/31/20 |
| 51,381 | Escambia | 28 | Male | No | | No | FL resident | 03/31/20 |
| 51,382 | Escambia | 56 | Female | Yes | BELIZE; FL; LA | No | FL resident | 03/31/20 |
| 51,383 | Escambia | 23 | Female | Yes | AL; LA | Unknown | FL resident | 03/31/20 |
| 51,384 | Escambia | 52 | Female | No | | No | FL resident | 04/01/20 |
| 51,385 | Escambia | 26 | Male | No | | No | FL resident | 04/01/20 |
| 51,386 | Escambia | 36 | Female | No | | No | FL resident | 04/02/20 |
| 51,387 | Escambia | 35 | Female | No | | Yes | FL resident | 04/02/20 |
| 51,388 | Escambia | 65 | Male | Yes | FL; GA | No | FL resident | 04/02/20 |
| 51,389 | Escambia | 26 | Male | No | | No | FL resident | 04/02/20 |
| 51,390 | Escambia | 79 | Male | No | | Unknown | FL resident | 04/02/20 |
| 51,391 | Escambia | 45 | Female | Yes | FL; LA | No | FL resident | 04/02/20 |
| 51,392 | Escambia | 75 | Male | No | | No | FL resident | 04/02/20 |
| 51,393 | Escambia | 58 | Male | Unknown | | Unknown | FL resident | 04/02/20 |
| 51,394 | Escambia | 21 | Male | Yes | LA | Yes | FL resident | 04/02/20 |
| 51,395 | Escambia | 51 | Male | Yes | FL; LA | Yes | FL resident | 04/03/20 |
| 51,396 | Escambia | 75 | Female | Unknown | | No | FL resident | 04/03/20 |
| 51,397 | Escambia | 67 | Male | No | | Unknown | FL resident | 04/03/20 |

Coronavirus: line list of cases

Data through Jun 23, 2020 verified as of Jun 24, 2020 at 09:25 AM

Data in this report are provisional and subject to change.

| Case | County | Age | Gender | Travel related | Travel detail | Contact with a confirmed case | Jurisdiction | Date case counted |
|--------|----------|-----|--------|----------------|----------------------------|-------------------------------|--------------|-------------------|
| 51,398 | Escambia | 20 | Female | Unknown | | Yes | FL resident | 04/03/20 |
| 51,399 | Escambia | 59 | Male | No | | Unknown | FL resident | 04/03/20 |
| 51,400 | Escambia | 40 | Female | No | | Yes | FL resident | 04/03/20 |
| 51,401 | Escambia | 23 | Male | No | | No | FL resident | 04/03/20 |
| 51,402 | Escambia | 71 | Male | No | | No | FL resident | 04/03/20 |
| 51,403 | Escambia | 75 | Female | No | | No | FL resident | 04/03/20 |
| 51,404 | Escambia | 84 | Female | No | | No | FL resident | 04/03/20 |
| 51,405 | Escambia | 33 | Male | No | | Unknown | FL resident | 04/03/20 |
| 51,406 | Escambia | 45 | Female | Unknown | | Unknown | FL resident | 04/04/20 |
| 51,407 | Escambia | 76 | Female | Yes | FL; GA | Yes | FL resident | 04/04/20 |
| 51,408 | Escambia | 53 | Female | Unknown | | Unknown | FL resident | 04/04/20 |
| 51,409 | Escambia | 42 | Male | Unknown | | No | FL resident | 04/04/20 |
| 51,410 | Escambia | 71 | Female | No | | No | FL resident | 04/04/20 |
| 51,411 | Escambia | 24 | Male | No | | Yes | FL resident | 04/04/20 |
| 51,412 | Escambia | 31 | Female | Yes | AL; FL; LA; MS | Unknown | FL resident | 04/04/20 |
| 51,413 | Escambia | 18 | Male | Unknown | | Unknown | FL resident | 04/04/20 |
| 51,414 | Escambia | 62 | Female | Yes | FL; IN | No | FL resident | 04/05/20 |
| 51,415 | Escambia | 54 | Male | Unknown | | Unknown | FL resident | 04/05/20 |
| 51,416 | Escambia | 79 | Male | Yes | FL; GA | Yes | FL resident | 04/05/20 |
| 51,417 | Escambia | 26 | Female | No | | Yes | FL resident | 04/05/20 |
| 51,418 | Escambia | 59 | Male | No | | Unknown | FL resident | 04/05/20 |
| 51,419 | Escambia | 95 | Female | No | | Yes | FL resident | 04/05/20 |
| 51,420 | Escambia | 55 | Male | No | | Yes | FL resident | 04/05/20 |
| 51,421 | Escambia | 26 | Female | No | | Yes | FL resident | 04/05/20 |
| 51,422 | Escambia | 94 | Male | No | | Yes | FL resident | 04/05/20 |
| 51,423 | Escambia | 46 | Female | No | | Yes | FL resident | 04/06/20 |
| 51,424 | Escambia | 48 | Female | Unknown | | Unknown | FL resident | 04/06/20 |
| 51,425 | Escambia | 39 | Male | No | | No | FL resident | 04/06/20 |
| 51,426 | Escambia | 64 | Female | Unknown | | Unknown | FL resident | 04/06/20 |
| 51,427 | Escambia | 19 | Female | No | | Unknown | FL resident | 04/06/20 |
| 51,428 | Escambia | 18 | Female | No | | Unknown | FL resident | 04/06/20 |
| 51,429 | Escambia | 71 | Female | No | | No | FL resident | 04/06/20 |
| 51,430 | Escambia | 21 | Female | No | | Yes | FL resident | 04/06/20 |
| 51,431 | Escambia | 69 | Male | Yes | AL; CO; FL; LA; MS; NM; TX | Yes | FL resident | 04/06/20 |
| 51,432 | Escambia | 67 | Female | Yes | FL; LA; MEXICO | Yes | FL resident | 04/06/20 |
| 51,433 | Escambia | 40 | Male | Yes | AL; FL; LA; MS | Unknown | FL resident | 04/06/20 |
| 51,434 | Escambia | 78 | Male | No | | Yes | FL resident | 04/06/20 |
| 51,435 | Escambia | 29 | Male | No | | No | FL resident | 04/06/20 |
| 51,436 | Escambia | 60 | Male | No | | Unknown | FL resident | 04/06/20 |
| 51,437 | Escambia | 45 | Male | No | | No | FL resident | 04/06/20 |
| 51,438 | Escambia | 66 | Female | No | | Unknown | FL resident | 04/06/20 |
| 51,439 | Escambia | 91 | Female | No | | Yes | FL resident | 04/06/20 |
| 51,440 | Escambia | 81 | Male | No | | Yes | FL resident | 04/06/20 |
| 51,441 | Escambia | 83 | Female | No | | Yes | FL resident | 04/06/20 |
| 51,442 | Escambia | 60 | Male | No | | No | FL resident | 04/07/20 |
| 51,443 | Escambia | 41 | Male | No | | No | FL resident | 04/07/20 |
| 51,444 | Escambia | 39 | Female | No | | No | FL resident | 04/07/20 |
| 51,445 | Escambia | 20 | Male | No | | Unknown | FL resident | 04/07/20 |
| 51,446 | Escambia | 49 | Male | No | | No | FL resident | 04/07/20 |
| 51,447 | Escambia | 62 | Male | No | | Unknown | FL resident | 04/07/20 |
| 51,448 | Escambia | 52 | Female | No | | Yes | FL resident | 04/07/20 |
| 51,449 | Escambia | 21 | Female | No | | Unknown | FL resident | 04/07/20 |
| 51,450 | Escambia | 49 | Male | Unknown | | Yes | FL resident | 04/07/20 |
| 51,451 | Escambia | 77 | Female | No | | Yes | FL resident | 04/08/20 |
| 51,452 | Escambia | 69 | Male | No | | Yes | FL resident | 04/08/20 |
| 51,453 | Escambia | 71 | Female | No | | Yes | FL resident | 04/08/20 |
| 51,454 | Escambia | 83 | Female | No | | Yes | FL resident | 04/08/20 |
| 51,455 | Escambia | 75 | Female | No | | Yes | FL resident | 04/08/20 |
| 51,456 | Escambia | 95 | Female | No | | Yes | FL resident | 04/08/20 |
| 51,457 | Escambia | 67 | Male | No | | Yes | FL resident | 04/08/20 |
| 51,458 | Escambia | 61 | Female | No | | Yes | FL resident | 04/08/20 |
| 51,459 | Escambia | 41 | Female | No | | Unknown | FL resident | 04/08/20 |

Coronavirus: line list of cases

Data through Jun 23, 2020 verified as of Jun 24, 2020 at 09:25 AM

Data in this report are provisional and subject to change.

| Case | County | Age | Gender | Travel related | Travel detail | Contact with a confirmed case | Jurisdiction | Date case counted |
|--------|----------|-----|--------|----------------|---------------|-------------------------------|--------------|-------------------|
| 51,460 | Escambia | 51 | Female | No | | Yes | FL resident | 04/08/20 |
| 51,461 | Escambia | 36 | Male | No | | Unknown | FL resident | 04/08/20 |
| 51,462 | Escambia | 69 | Male | No | | No | FL resident | 04/08/20 |
| 51,463 | Escambia | 57 | Female | Yes | FL; UNKNOWN | Unknown | FL resident | 04/09/20 |
| 51,464 | Escambia | 38 | Female | No | | No | FL resident | 04/09/20 |
| 51,465 | Escambia | 28 | Male | Unknown | | Unknown | FL resident | 04/09/20 |
| 51,466 | Escambia | 3 | Male | No | | No | FL resident | 04/09/20 |
| 51,467 | Escambia | 75 | Female | No | | Unknown | FL resident | 04/09/20 |
| 51,468 | Escambia | 64 | Male | No | | Unknown | FL resident | 04/09/20 |
| 51,469 | Escambia | 40 | Female | No | | Yes | FL resident | 04/09/20 |
| 51,470 | Escambia | 36 | Male | No | | Unknown | FL resident | 04/09/20 |
| 51,471 | Escambia | 68 | Female | No | | No | FL resident | 04/09/20 |
| 51,472 | Escambia | 37 | Female | No | | Unknown | FL resident | 04/09/20 |
| 51,473 | Escambia | 54 | Female | Unknown | | Unknown | FL resident | 04/09/20 |
| 51,474 | Escambia | 65 | Female | Yes | AL; FL | No | FL resident | 04/09/20 |
| 51,475 | Escambia | 30 | Female | No | | Unknown | FL resident | 04/09/20 |
| 51,476 | Escambia | 42 | Female | No | | Yes | FL resident | 04/09/20 |
| 51,477 | Escambia | 53 | Female | No | | Yes | FL resident | 04/09/20 |
| 51,478 | Escambia | 69 | Male | No | | Unknown | FL resident | 04/10/20 |
| 51,479 | Escambia | 81 | Male | No | | No | FL resident | 04/10/20 |
| 51,480 | Escambia | 24 | Female | No | | Unknown | FL resident | 04/10/20 |
| 51,481 | Escambia | 58 | Female | No | | Yes | FL resident | 04/10/20 |
| 51,482 | Escambia | 48 | Female | No | | No | FL resident | 04/10/20 |
| 51,483 | Escambia | 58 | Female | No | | Yes | FL resident | 04/10/20 |
| 51,484 | Escambia | 56 | Female | Unknown | | Unknown | FL resident | 04/11/20 |
| 51,485 | Escambia | 52 | Female | No | | Yes | FL resident | 04/11/20 |
| 51,486 | Escambia | 42 | Female | No | | Yes | FL resident | 04/11/20 |
| 51,487 | Escambia | 36 | Female | No | | Yes | FL resident | 04/11/20 |
| 51,488 | Escambia | 58 | Female | No | | Yes | FL resident | 04/11/20 |
| 51,489 | Escambia | 24 | Male | Unknown | | Unknown | FL resident | 04/11/20 |
| 51,490 | Escambia | 40 | Female | No | | Unknown | FL resident | 04/11/20 |
| 51,491 | Escambia | 72 | Male | No | | Yes | FL resident | 04/11/20 |
| 51,492 | Escambia | 56 | Female | No | | Yes | FL resident | 04/11/20 |
| 51,493 | Escambia | 42 | Male | Yes | FL; NC | Unknown | FL resident | 04/11/20 |
| 51,494 | Escambia | 19 | Male | Unknown | | No | FL resident | 04/11/20 |
| 51,495 | Escambia | 2 | Male | No | | Yes | FL resident | 04/11/20 |
| 51,496 | Escambia | 36 | Female | No | | Yes | FL resident | 04/11/20 |
| 51,497 | Escambia | 63 | Male | No | | Yes | FL resident | 04/11/20 |
| 51,498 | Escambia | 67 | Male | No | | Yes | FL resident | 04/12/20 |
| 51,499 | Escambia | 25 | Female | Unknown | | Yes | FL resident | 04/12/20 |
| 51,500 | Escambia | 24 | Female | No | | Yes | FL resident | 04/12/20 |
| 51,501 | Escambia | 63 | Male | No | | Unknown | FL resident | 04/12/20 |
| 51,502 | Escambia | 72 | Male | No | | Yes | FL resident | 04/12/20 |
| 51,503 | Escambia | 95 | Female | No | | No | FL resident | 04/12/20 |
| 51,504 | Escambia | 87 | Female | No | | Yes | FL resident | 04/12/20 |
| 51,505 | Escambia | 85 | Male | No | | Unknown | FL resident | 04/12/20 |
| 51,506 | Escambia | 85 | Female | No | | Yes | FL resident | 04/12/20 |
| 51,507 | Escambia | 72 | Male | No | | Yes | FL resident | 04/12/20 |
| 51,508 | Escambia | 33 | Male | No | | Yes | FL resident | 04/12/20 |
| 51,509 | Escambia | 63 | Female | No | | No | FL resident | 04/12/20 |
| 51,510 | Escambia | 67 | Male | No | | Yes | FL resident | 04/12/20 |
| 51,511 | Escambia | 85 | Male | No | | Yes | FL resident | 04/12/20 |
| 51,512 | Escambia | 46 | Male | No | | Yes | FL resident | 04/13/20 |
| 51,513 | Escambia | 63 | Male | No | | Yes | FL resident | 04/13/20 |
| 51,514 | Escambia | 70 | Male | No | | Unknown | FL resident | 04/13/20 |
| 51,515 | Escambia | 68 | Female | Yes | FL; LA | Unknown | FL resident | 04/13/20 |
| 51,516 | Escambia | 55 | Female | No | | Unknown | FL resident | 04/13/20 |
| 51,517 | Escambia | 50 | Male | Unknown | | Unknown | FL resident | 04/13/20 |
| 51,518 | Escambia | 65 | Male | No | | | FL resident | 04/13/20 |
| 51,519 | Escambia | 73 | Male | Unknown | | No | FL resident | 04/13/20 |
| 51,520 | Escambia | 40 | Female | No | | Yes | FL resident | 04/13/20 |
| 51,521 | Escambia | 77 | Female | No | | Unknown | FL resident | 04/14/20 |

Coronavirus: line list of cases

Data through Jun 23, 2020 verified as of Jun 24, 2020 at 09:25 AM

Data in this report are provisional and subject to change.

| Case | County | Age | Gender | Travel related | Travel detail | Contact with a confirmed case | Jurisdiction | Date case counted |
|--------|----------|-----|--------|----------------|---------------|-------------------------------|--------------|-------------------|
| 51,522 | Escambia | 24 | Female | No | | Yes | FL resident | 04/14/20 |
| 51,523 | Escambia | 24 | Female | No | | Yes | FL resident | 04/14/20 |
| 51,524 | Escambia | 44 | Female | No | | Yes | FL resident | 04/14/20 |
| 51,525 | Escambia | 31 | Female | No | | No | FL resident | 04/14/20 |
| 51,526 | Escambia | 39 | Female | No | | Unknown | FL resident | 04/14/20 |
| 51,527 | Escambia | 70 | Female | No | | Unknown | FL resident | 04/14/20 |
| 51,528 | Escambia | 75 | Female | No | | Unknown | FL resident | 04/15/20 |
| 51,529 | Escambia | 47 | Female | No | | Yes | FL resident | 04/15/20 |
| 51,530 | Escambia | 55 | Female | Unknown | | Yes | FL resident | 04/15/20 |
| 51,531 | Escambia | 50 | Female | No | | Yes | FL resident | 04/15/20 |
| 51,532 | Escambia | 42 | Female | No | | No | FL resident | 04/15/20 |
| 51,533 | Escambia | 36 | Female | No | | Unknown | FL resident | 04/15/20 |
| 51,534 | Escambia | 55 | Female | Yes | AL; FL | Yes | FL resident | 04/15/20 |
| 51,535 | Escambia | 41 | Male | No | | Unknown | FL resident | 04/15/20 |
| 51,536 | Escambia | 95 | Male | No | | Yes | FL resident | 04/15/20 |
| 51,537 | Escambia | 79 | Female | No | | Yes | FL resident | 04/15/20 |
| 51,538 | Escambia | 62 | Female | No | | No | FL resident | 04/16/20 |
| 51,539 | Escambia | 45 | Male | No | | Unknown | FL resident | 04/16/20 |
| 51,540 | Escambia | 58 | Male | No | | Yes | FL resident | 04/16/20 |
| 51,541 | Escambia | 58 | Male | Unknown | | Unknown | FL resident | 04/16/20 |
| 51,542 | Escambia | 58 | Male | Unknown | | Unknown | FL resident | 04/16/20 |
| 51,543 | Escambia | 44 | Female | Yes | LA | Yes | FL resident | 04/16/20 |
| 51,544 | Escambia | 78 | Female | No | | Unknown | FL resident | 04/16/20 |
| 51,545 | Escambia | 68 | Male | No | | No | FL resident | 04/16/20 |
| 51,546 | Escambia | 55 | Female | No | | Yes | FL resident | 04/16/20 |
| 51,547 | Escambia | 36 | Female | No | | Unknown | FL resident | 04/16/20 |
| 51,548 | Escambia | 66 | Male | No | | No | FL resident | 04/16/20 |
| 51,549 | Escambia | 36 | Female | No | | Yes | FL resident | 04/16/20 |
| 51,550 | Escambia | 40 | Male | No | | Yes | FL resident | 04/16/20 |
| 51,551 | Escambia | 53 | Female | No | | Unknown | FL resident | 04/16/20 |
| 51,552 | Escambia | 27 | Female | No | | No | FL resident | 04/16/20 |
| 51,553 | Escambia | 45 | Female | No | | Yes | FL resident | 04/16/20 |
| 51,554 | Escambia | 26 | Male | No | | Yes | FL resident | 04/16/20 |
| 51,555 | Escambia | 18 | Male | No | | Yes | FL resident | 04/17/20 |
| 51,556 | Escambia | 41 | Male | No | | Yes | FL resident | 04/17/20 |
| 51,557 | Escambia | 30 | Female | No | | Yes | FL resident | 04/17/20 |
| 51,558 | Escambia | 57 | Female | No | | No | FL resident | 04/17/20 |
| 51,559 | Escambia | 35 | Female | No | | No | FL resident | 04/17/20 |
| 51,560 | Escambia | 51 | Female | No | | Yes | FL resident | 04/17/20 |
| 51,561 | Escambia | 77 | Male | No | | No | FL resident | 04/17/20 |
| 51,562 | Escambia | 67 | Female | No | | Yes | FL resident | 04/17/20 |
| 51,563 | Escambia | 52 | Male | No | | Yes | FL resident | 04/17/20 |
| 51,564 | Escambia | 83 | Female | No | | Yes | FL resident | 04/17/20 |
| 51,565 | Escambia | 95 | Female | No | | Yes | FL resident | 04/17/20 |
| 51,566 | Escambia | 62 | Male | No | | Yes | FL resident | 04/17/20 |
| 51,567 | Escambia | 21 | Female | Unknown | | No | FL resident | 04/17/20 |
| 51,568 | Escambia | 73 | Male | No | | Yes | FL resident | 04/17/20 |
| 51,569 | Escambia | 61 | Female | No | | Yes | FL resident | 04/17/20 |
| 51,570 | Escambia | 98 | Male | No | | Yes | FL resident | 04/17/20 |
| 51,571 | Escambia | 55 | Male | No | | Yes | FL resident | 04/17/20 |
| 51,572 | Escambia | 81 | Male | No | | Yes | FL resident | 04/17/20 |
| 51,573 | Escambia | 71 | Male | No | | Yes | FL resident | 04/17/20 |
| 51,574 | Escambia | 60 | Female | No | | Yes | FL resident | 04/18/20 |
| 51,575 | Escambia | 52 | Female | No | | Yes | FL resident | 04/18/20 |
| 51,576 | Escambia | 58 | Female | No | | Yes | FL resident | 04/18/20 |
| 51,577 | Escambia | 34 | Female | No | | Yes | FL resident | 04/18/20 |
| 51,578 | Escambia | 0 | Female | No | | Yes | FL resident | 04/18/20 |
| 51,579 | Escambia | 51 | Male | No | | Yes | FL resident | 04/18/20 |
| 51,580 | Escambia | 70 | Female | No | | Unknown | FL resident | 04/18/20 |
| 51,581 | Escambia | 23 | Female | No | | No | FL resident | 04/18/20 |
| 51,582 | Escambia | 29 | Female | No | | Yes | FL resident | 04/18/20 |
| 51,583 | Escambia | 28 | Male | No | | No | FL resident | 04/19/20 |

Coronavirus: line list of cases

Data through Jun 23, 2020 verified as of Jun 24, 2020 at 09:25 AM

Data in this report are provisional and subject to change.

| Case | County | Age | Gender | Travel related | Travel detail | Contact with a confirmed case | Jurisdiction | Date case counted |
|--------|----------|-----|--------|----------------|---------------|-------------------------------|--------------|-------------------|
| 51,584 | Escambia | 41 | Male | No | | Unknown | FL resident | 04/19/20 |
| 51,585 | Escambia | 50 | Male | Unknown | | No | FL resident | 04/19/20 |
| 51,586 | Escambia | 11 | Male | Unknown | | Yes | FL resident | 04/19/20 |
| 51,587 | Escambia | 38 | Male | Unknown | | Yes | FL resident | 04/19/20 |
| 51,588 | Escambia | 76 | Male | No | | Yes | FL resident | 04/19/20 |
| 51,589 | Escambia | 69 | Female | Yes | IA; KY | No | FL resident | 04/19/20 |
| 51,590 | Escambia | 81 | Female | No | | Yes | FL resident | 04/19/20 |
| 51,591 | Escambia | 48 | Female | No | | Yes | FL resident | 04/20/20 |
| 51,592 | Escambia | 45 | Female | No | | Yes | FL resident | 04/20/20 |
| 51,593 | Escambia | 92 | Male | Unknown | | Unknown | FL resident | 04/20/20 |
| 51,594 | Escambia | 41 | Female | No | | Yes | FL resident | 04/20/20 |
| 51,595 | Escambia | 60 | Female | Unknown | | Yes | FL resident | 04/20/20 |
| 51,596 | Escambia | 15 | Female | No | | Yes | FL resident | 04/20/20 |
| 51,597 | Escambia | 32 | Male | Unknown | | Unknown | FL resident | 04/20/20 |
| 51,598 | Escambia | 34 | Male | No | | Unknown | FL resident | 04/20/20 |
| 51,599 | Escambia | 69 | Male | No | | Unknown | FL resident | 04/21/20 |
| 51,600 | Escambia | 83 | Female | No | | Unknown | FL resident | 04/21/20 |
| 51,601 | Escambia | 68 | Male | No | | Unknown | FL resident | 04/21/20 |
| 51,602 | Escambia | 84 | Male | No | | Unknown | FL resident | 04/21/20 |
| 51,603 | Escambia | 97 | Female | No | | Unknown | FL resident | 04/21/20 |
| 51,604 | Escambia | 55 | Male | No | | Yes | FL resident | 04/21/20 |
| 51,605 | Escambia | 54 | Female | No | | Yes | FL resident | 04/21/20 |
| 51,606 | Escambia | 85 | Female | No | | Unknown | FL resident | 04/21/20 |
| 51,607 | Escambia | 54 | Female | No | | Yes | FL resident | 04/21/20 |
| 51,608 | Escambia | 53 | Male | No | | Unknown | FL resident | 04/21/20 |
| 51,609 | Escambia | 87 | Female | No | | Yes | FL resident | 04/21/20 |
| 51,610 | Escambia | 51 | Male | No | | Yes | FL resident | 04/21/20 |
| 51,611 | Escambia | 78 | Female | No | | Unknown | FL resident | 04/21/20 |
| 51,612 | Escambia | 73 | Female | No | | Yes | FL resident | 04/21/20 |
| 51,613 | Escambia | 70 | Female | No | | Unknown | FL resident | 04/21/20 |
| 51,614 | Escambia | 67 | Male | No | | Yes | FL resident | 04/21/20 |
| 51,615 | Escambia | 75 | Female | No | | Unknown | FL resident | 04/21/20 |
| 51,616 | Escambia | 65 | Male | Unknown | | No | FL resident | 04/21/20 |
| 51,617 | Escambia | 64 | Female | No | | Yes | FL resident | 04/21/20 |
| 51,618 | Escambia | 94 | Female | No | | Unknown | FL resident | 04/21/20 |
| 51,619 | Escambia | 80 | Female | No | | Unknown | FL resident | 04/21/20 |
| 51,620 | Escambia | 66 | Male | No | | Yes | FL resident | 04/21/20 |
| 51,621 | Escambia | 77 | Female | No | | Yes | FL resident | 04/21/20 |
| 51,622 | Escambia | 78 | Female | No | | Unknown | FL resident | 04/21/20 |
| 51,623 | Escambia | 90 | Male | No | | Yes | FL resident | 04/21/20 |
| 51,624 | Escambia | 62 | Female | No | | Unknown | FL resident | 04/21/20 |
| 51,625 | Escambia | 63 | Male | No | | Yes | FL resident | 04/21/20 |
| 51,626 | Escambia | 59 | Female | No | | Yes | FL resident | 04/21/20 |
| 51,627 | Escambia | 75 | Female | No | | Yes | FL resident | 04/21/20 |
| 51,628 | Escambia | 70 | Male | No | | Unknown | FL resident | 04/21/20 |
| 51,629 | Escambia | 64 | Female | No | | Unknown | FL resident | 04/21/20 |
| 51,630 | Escambia | 79 | Male | No | | Unknown | FL resident | 04/21/20 |
| 51,631 | Escambia | 100 | Female | No | | Unknown | FL resident | 04/21/20 |
| 51,632 | Escambia | 80 | Female | Unknown | | Unknown | FL resident | 04/21/20 |
| 51,633 | Escambia | 74 | Female | No | | Unknown | FL resident | 04/21/20 |
| 51,634 | Escambia | 66 | Male | No | | Unknown | FL resident | 04/21/20 |
| 51,635 | Escambia | 78 | Male | Unknown | | Unknown | FL resident | 04/21/20 |
| 51,636 | Escambia | 73 | Male | No | | Unknown | FL resident | 04/21/20 |
| 51,637 | Escambia | 66 | Male | No | | Unknown | FL resident | 04/21/20 |
| 51,638 | Escambia | 58 | Male | No | | Yes | FL resident | 04/21/20 |
| 51,639 | Escambia | 62 | Male | No | | Unknown | FL resident | 04/21/20 |
| 51,640 | Escambia | 52 | Male | No | | Unknown | FL resident | 04/21/20 |
| 51,641 | Escambia | 56 | Female | No | | Yes | FL resident | 04/21/20 |
| 51,642 | Escambia | 84 | Female | No | | Yes | FL resident | 04/21/20 |
| 51,643 | Escambia | 85 | Female | No | | Unknown | FL resident | 04/21/20 |
| 51,644 | Escambia | 84 | Male | No | | Yes | FL resident | 04/21/20 |
| 51,645 | Escambia | 59 | Female | No | | Yes | FL resident | 04/21/20 |

Coronavirus: line list of cases

Data through Jun 23, 2020 verified as of Jun 24, 2020 at 09:25 AM

Data in this report are provisional and subject to change.

| Case | County | Age | Gender | Travel related | Travel detail | Contact with a confirmed case | Jurisdiction | Date case counted |
|--------|----------|-----|--------|----------------|---------------|-------------------------------|--------------|-------------------|
| 51,646 | Escambia | 67 | Male | No | | Yes | FL resident | 04/21/20 |
| 51,647 | Escambia | 65 | Female | No | | Yes | FL resident | 04/21/20 |
| 51,648 | Escambia | 78 | Female | No | | Unknown | FL resident | 04/21/20 |
| 51,649 | Escambia | 79 | Female | No | | Yes | FL resident | 04/21/20 |
| 51,650 | Escambia | 67 | Female | No | | Yes | FL resident | 04/21/20 |
| 51,651 | Escambia | 95 | Female | No | | Unknown | FL resident | 04/22/20 |
| 51,652 | Escambia | 88 | Female | No | | Unknown | FL resident | 04/22/20 |
| 51,653 | Escambia | 93 | Female | No | | Yes | FL resident | 04/22/20 |
| 51,654 | Escambia | 90 | Female | No | | Yes | FL resident | 04/22/20 |
| 51,655 | Escambia | 62 | Male | No | | Yes | FL resident | 04/22/20 |
| 51,656 | Escambia | 77 | Female | No | | Unknown | FL resident | 04/22/20 |
| 51,657 | Escambia | 79 | Male | No | | Yes | FL resident | 04/22/20 |
| 51,658 | Escambia | 90 | Female | No | | Unknown | FL resident | 04/22/20 |
| 51,659 | Escambia | 72 | Male | No | | Unknown | FL resident | 04/22/20 |
| 51,660 | Escambia | 96 | Female | No | | Unknown | FL resident | 04/22/20 |
| 51,661 | Escambia | 84 | Male | No | | Yes | FL resident | 04/22/20 |
| 51,662 | Escambia | 75 | Female | No | | Yes | FL resident | 04/22/20 |
| 51,663 | Escambia | 66 | Female | No | | Yes | FL resident | 04/22/20 |
| 51,664 | Escambia | 56 | Male | No | | Unknown | FL resident | 04/22/20 |
| 51,665 | Escambia | 86 | Male | No | | Yes | FL resident | 04/22/20 |
| 51,666 | Escambia | 58 | Female | No | | Unknown | FL resident | 04/22/20 |
| 51,667 | Escambia | 34 | Female | No | | Unknown | FL resident | 04/22/20 |
| 51,668 | Escambia | 48 | Male | No | | Yes | FL resident | 04/22/20 |
| 51,669 | Escambia | 58 | Female | No | | Unknown | FL resident | 04/22/20 |
| 51,670 | Escambia | 55 | Female | No | | Yes | FL resident | 04/22/20 |
| 51,671 | Escambia | 77 | Male | No | | Yes | FL resident | 04/22/20 |
| 51,672 | Escambia | 86 | Female | No | | Unknown | FL resident | 04/23/20 |
| 51,673 | Escambia | 58 | Female | No | | Unknown | FL resident | 04/23/20 |
| 51,674 | Escambia | 57 | Male | Unknown | | No | FL resident | 04/23/20 |
| 51,675 | Escambia | 40 | Female | No | | Yes | FL resident | 04/24/20 |
| 51,676 | Escambia | 26 | Female | No | | Yes | FL resident | 04/24/20 |
| 51,677 | Escambia | 48 | Female | Unknown | | Yes | FL resident | 04/24/20 |
| 51,678 | Escambia | 61 | Female | No | | Yes | FL resident | 04/24/20 |
| 51,679 | Escambia | 2 | Female | No | | Unknown | FL resident | 04/24/20 |
| 51,680 | Escambia | 52 | Male | No | | No | FL resident | 04/24/20 |
| 51,681 | Escambia | 16 | Female | No | | Yes | FL resident | 04/24/20 |
| 51,682 | Escambia | 38 | Female | No | | Unknown | FL resident | 04/25/20 |
| 51,683 | Escambia | 22 | Male | No | | Yes | FL resident | 04/25/20 |
| 51,684 | Escambia | 36 | Female | No | | Yes | FL resident | 04/25/20 |
| 51,685 | Escambia | 36 | Female | No | | Yes | FL resident | 04/25/20 |
| 51,686 | Escambia | 23 | Male | Unknown | | Unknown | FL resident | 04/25/20 |
| 51,687 | Escambia | 8 | Female | No | | Yes | FL resident | 04/25/20 |
| 51,688 | Escambia | 11 | Male | No | | Yes | FL resident | 04/25/20 |
| 51,689 | Escambia | 49 | Male | Unknown | | Yes | FL resident | 04/25/20 |
| 51,690 | Escambia | 42 | Female | No | | Yes | FL resident | 04/25/20 |
| 51,691 | Escambia | 13 | Female | Unknown | | Yes | FL resident | 04/25/20 |
| 51,692 | Escambia | 43 | Male | No | | Yes | FL resident | 04/25/20 |
| 51,693 | Escambia | 77 | Female | Unknown | | Yes | FL resident | 04/26/20 |
| 51,694 | Escambia | 23 | Female | No | | Yes | FL resident | 04/26/20 |
| 51,695 | Escambia | 82 | Female | No | | Yes | FL resident | 04/26/20 |
| 51,696 | Escambia | 75 | Male | No | | Yes | FL resident | 04/26/20 |
| 51,697 | Escambia | 83 | Female | No | | Yes | FL resident | 04/26/20 |
| 51,698 | Escambia | 95 | Female | No | | Yes | FL resident | 04/26/20 |
| 51,699 | Escambia | 89 | Female | No | | Yes | FL resident | 04/26/20 |
| 51,700 | Escambia | 66 | Male | No | | Yes | FL resident | 04/26/20 |
| 51,701 | Escambia | 71 | Male | No | | Yes | FL resident | 04/26/20 |
| 51,702 | Escambia | 58 | Male | No | | Yes | FL resident | 04/26/20 |
| 51,703 | Escambia | 48 | Female | No | | Yes | FL resident | 04/26/20 |
| 51,704 | Escambia | 34 | Male | No | | Unknown | FL resident | 04/27/20 |
| 51,705 | Escambia | 64 | Female | No | | Unknown | FL resident | 04/27/20 |
| 51,706 | Escambia | 44 | Male | No | | Yes | FL resident | 04/27/20 |
| 51,707 | Escambia | 63 | Female | No | | Unknown | FL resident | 04/27/20 |

Coronavirus: line list of cases

Data through Jun 23, 2020 verified as of Jun 24, 2020 at 09:25 AM

Data in this report are provisional and subject to change.

| Case | County | Age | Gender | Travel related | Travel detail | Contact with a confirmed case | Jurisdiction | Date case counted |
|--------|----------|-----|--------|----------------|---------------|-------------------------------|--------------|-------------------|
| 51,708 | Escambia | 68 | Male | No | | No | FL resident | 04/27/20 |
| 51,709 | Escambia | 59 | Female | No | | Yes | FL resident | 04/27/20 |
| 51,710 | Escambia | 76 | Female | No | | Yes | FL resident | 04/27/20 |
| 51,711 | Escambia | 61 | Female | No | | Yes | FL resident | 04/27/20 |
| 51,712 | Escambia | 37 | Male | No | | Yes | FL resident | 04/27/20 |
| 51,713 | Escambia | 35 | Female | No | | Unknown | FL resident | 04/27/20 |
| 51,714 | Escambia | 28 | Female | No | | Yes | FL resident | 04/27/20 |
| 51,715 | Escambia | 36 | Female | No | | Yes | FL resident | 04/27/20 |
| 51,716 | Escambia | 25 | Male | No | | Unknown | FL resident | 04/28/20 |
| 51,717 | Escambia | 80 | Female | Unknown | | Yes | FL resident | 04/28/20 |
| 51,718 | Escambia | 74 | Male | No | | Yes | FL resident | 04/28/20 |
| 51,719 | Escambia | 57 | Female | Unknown | | Unknown | FL resident | 04/29/20 |
| 51,720 | Escambia | 48 | Female | No | | Unknown | FL resident | 04/29/20 |
| 51,721 | Escambia | 46 | Male | Unknown | | No | FL resident | 04/29/20 |
| 51,722 | Escambia | 18 | Female | Unknown | | Yes | FL resident | 04/29/20 |
| 51,723 | Escambia | 47 | Male | No | | Unknown | FL resident | 04/29/20 |
| 51,724 | Escambia | 54 | Female | No | | Unknown | FL resident | 04/29/20 |
| 51,725 | Escambia | 90 | Male | No | | Yes | FL resident | 04/29/20 |
| 51,726 | Escambia | 51 | Female | No | | No | FL resident | 04/29/20 |
| 51,727 | Escambia | 24 | Male | No | | Unknown | FL resident | 04/29/20 |
| 51,728 | Escambia | 89 | Female | No | | Unknown | FL resident | 04/29/20 |
| 51,729 | Escambia | 57 | Female | No | | Yes | FL resident | 04/29/20 |
| 51,730 | Escambia | 64 | Female | No | | Yes | FL resident | 04/30/20 |
| 51,731 | Escambia | 45 | Male | No | | Yes | FL resident | 04/30/20 |
| 51,732 | Escambia | 95 | Female | No | | Yes | FL resident | 04/30/20 |
| 51,733 | Escambia | 105 | Female | No | | Yes | FL resident | 04/30/20 |
| 51,734 | Escambia | 71 | Female | No | | Yes | FL resident | 04/30/20 |
| 51,735 | Escambia | 34 | Female | No | | Yes | FL resident | 04/30/20 |
| 51,736 | Escambia | 65 | Female | No | | Yes | FL resident | 04/30/20 |
| 51,737 | Escambia | 60 | Female | No | | Yes | FL resident | 04/30/20 |
| 51,738 | Escambia | 61 | Female | No | | Unknown | FL resident | 04/30/20 |
| 51,739 | Escambia | 52 | Female | No | | Yes | FL resident | 04/30/20 |
| 51,740 | Escambia | 61 | Female | Unknown | | Unknown | FL resident | 04/30/20 |
| 51,741 | Escambia | 71 | Male | No | | | FL resident | 04/30/20 |
| 51,742 | Escambia | 58 | Female | No | | Unknown | FL resident | 04/30/20 |
| 51,743 | Escambia | 79 | Female | No | | Yes | FL resident | 04/30/20 |
| 51,744 | Escambia | 24 | Male | Unknown | | Unknown | FL resident | 04/30/20 |
| 51,745 | Escambia | 85 | Male | No | | Yes | FL resident | 04/30/20 |
| 51,746 | Escambia | 87 | Female | No | | Unknown | FL resident | 04/30/20 |
| 51,747 | Escambia | 87 | Female | No | | Yes | FL resident | 04/30/20 |
| 51,748 | Escambia | 50 | Male | Unknown | | Unknown | FL resident | 05/01/20 |
| 51,749 | Escambia | 76 | Male | No | | Unknown | FL resident | 05/01/20 |
| 51,750 | Escambia | 45 | Female | Unknown | | Unknown | FL resident | 05/01/20 |
| 51,751 | Escambia | 16 | Female | No | | Yes | FL resident | 05/01/20 |
| 51,752 | Escambia | 19 | Female | No | | Yes | FL resident | 05/01/20 |
| 51,753 | Escambia | 18 | Male | No | | Yes | FL resident | 05/01/20 |
| 51,754 | Escambia | 66 | Male | Unknown | | Unknown | FL resident | 05/01/20 |
| 51,755 | Escambia | 88 | Female | No | | Yes | FL resident | 05/01/20 |
| 51,756 | Escambia | 31 | Female | No | | Unknown | FL resident | 05/01/20 |
| 51,757 | Escambia | 66 | Male | No | | Yes | FL resident | 05/01/20 |
| 51,758 | Escambia | 40 | Male | Unknown | | Unknown | FL resident | 05/02/20 |
| 51,759 | Escambia | 60 | Female | No | | No | FL resident | 05/02/20 |
| 51,760 | Escambia | 26 | Female | No | | Yes | FL resident | 05/02/20 |
| 51,761 | Escambia | 83 | Male | No | | Yes | FL resident | 05/02/20 |
| 51,762 | Escambia | 54 | Female | No | | Yes | FL resident | 05/02/20 |
| 51,763 | Escambia | 80 | Male | No | | Yes | FL resident | 05/02/20 |
| 51,764 | Escambia | 26 | Female | No | | Yes | FL resident | 05/02/20 |
| 51,765 | Escambia | 84 | Female | No | | Yes | FL resident | 05/02/20 |
| 51,766 | Escambia | 75 | Female | No | | Yes | FL resident | 05/02/20 |
| 51,767 | Escambia | 72 | Female | No | | Yes | FL resident | 05/02/20 |
| 51,768 | Escambia | 78 | Male | No | | Yes | FL resident | 05/02/20 |
| 51,769 | Escambia | 95 | Female | No | | Yes | FL resident | 05/02/20 |

Coronavirus: line list of cases

Data through Jun 23, 2020 verified as of Jun 24, 2020 at 09:25 AM

Data in this report are provisional and subject to change.

| Case | County | Age | Gender | Travel related | Travel detail | Contact with a confirmed case | Jurisdiction | Date case counted |
|--------|----------|-----|--------|----------------|---------------|-------------------------------|--------------|-------------------|
| 51,770 | Escambia | 63 | Male | No | | Yes | FL resident | 05/02/20 |
| 51,771 | Escambia | 92 | Female | No | | Yes | FL resident | 05/02/20 |
| 51,772 | Escambia | 86 | Female | No | | Yes | FL resident | 05/02/20 |
| 51,773 | Escambia | 81 | Female | No | | Yes | FL resident | 05/02/20 |
| 51,774 | Escambia | 78 | Male | No | | Yes | FL resident | 05/02/20 |
| 51,775 | Escambia | 78 | Female | No | | Yes | FL resident | 05/02/20 |
| 51,776 | Escambia | 77 | Female | No | | Yes | FL resident | 05/02/20 |
| 51,777 | Escambia | 78 | Female | No | | Yes | FL resident | 05/02/20 |
| 51,778 | Escambia | 42 | Female | No | | Yes | FL resident | 05/02/20 |
| 51,779 | Escambia | 77 | Female | No | | Yes | FL resident | 05/02/20 |
| 51,780 | Escambia | 96 | Female | No | | Yes | FL resident | 05/02/20 |
| 51,781 | Escambia | 68 | Female | No | | Yes | FL resident | 05/02/20 |
| 51,782 | Escambia | 68 | Female | No | | Yes | FL resident | 05/02/20 |
| 51,783 | Escambia | 85 | Female | No | | Yes | FL resident | 05/02/20 |
| 51,784 | Escambia | 71 | Male | No | | Yes | FL resident | 05/02/20 |
| 51,785 | Escambia | 90 | Female | No | | Yes | FL resident | 05/02/20 |
| 51,786 | Escambia | 62 | Male | No | | Yes | FL resident | 05/02/20 |
| 51,787 | Escambia | 71 | Male | No | | Yes | FL resident | 05/02/20 |
| 51,788 | Escambia | 75 | Female | No | | Yes | FL resident | 05/02/20 |
| 51,789 | Escambia | 90 | Female | No | | Yes | FL resident | 05/02/20 |
| 51,790 | Escambia | 35 | Female | No | | Yes | FL resident | 05/02/20 |
| 51,791 | Escambia | 69 | Male | No | | Yes | FL resident | 05/02/20 |
| 51,792 | Escambia | 22 | Female | No | | Yes | FL resident | 05/02/20 |
| 51,793 | Escambia | 79 | Male | No | | Yes | FL resident | 05/02/20 |
| 51,794 | Escambia | 61 | Female | No | | Yes | FL resident | 05/02/20 |
| 51,795 | Escambia | 86 | Female | No | | Yes | FL resident | 05/02/20 |
| 51,796 | Escambia | 82 | Male | No | | Yes | FL resident | 05/02/20 |
| 51,797 | Escambia | 83 | Female | No | | Yes | FL resident | 05/02/20 |
| 51,798 | Escambia | 93 | Male | No | | Yes | FL resident | 05/02/20 |
| 51,799 | Escambia | 37 | Female | No | | Yes | FL resident | 05/02/20 |
| 51,800 | Escambia | 83 | Female | No | | Yes | FL resident | 05/02/20 |
| 51,801 | Escambia | 82 | Female | No | | Yes | FL resident | 05/02/20 |
| 51,802 | Escambia | 79 | Female | No | | Yes | FL resident | 05/02/20 |
| 51,803 | Escambia | 69 | Female | No | | Yes | FL resident | 05/02/20 |
| 51,804 | Escambia | 66 | Male | No | | Yes | FL resident | 05/02/20 |
| 51,805 | Escambia | 80 | Male | No | | Yes | FL resident | 05/02/20 |
| 51,806 | Escambia | 83 | Female | No | | Yes | FL resident | 05/02/20 |
| 51,807 | Escambia | 74 | Male | No | | Yes | FL resident | 05/03/20 |
| 51,808 | Escambia | 29 | Female | No | | Yes | FL resident | 05/03/20 |
| 51,809 | Escambia | 39 | Female | No | | Yes | FL resident | 05/03/20 |
| 51,810 | Escambia | 70 | Female | No | | Yes | FL resident | 05/04/20 |
| 51,811 | Escambia | 74 | Female | Unknown | | Unknown | FL resident | 05/04/20 |
| 51,812 | Escambia | 8 | Male | No | | Yes | FL resident | 05/05/20 |
| 51,813 | Escambia | 54 | Male | No | | Unknown | FL resident | 05/05/20 |
| 51,814 | Escambia | 61 | Female | No | | No | FL resident | 05/05/20 |
| 51,815 | Escambia | 59 | Male | No | | Yes | FL resident | 05/05/20 |
| 51,816 | Escambia | 40 | Female | No | | Yes | FL resident | 05/05/20 |
| 51,817 | Escambia | 44 | Male | No | | Yes | FL resident | 05/06/20 |
| 51,818 | Escambia | 57 | Male | Yes | MA | Yes | FL resident | 05/06/20 |
| 51,819 | Escambia | 69 | Female | Unknown | | | FL resident | 05/06/20 |
| 51,820 | Escambia | 44 | Female | Unknown | | Unknown | FL resident | 05/06/20 |
| 51,821 | Escambia | 79 | Female | No | | Yes | FL resident | 05/06/20 |
| 51,822 | Escambia | 99 | Female | No | | Yes | FL resident | 05/06/20 |
| 51,823 | Escambia | 84 | Female | No | | Yes | FL resident | 05/06/20 |
| 51,824 | Escambia | 86 | Female | No | | Yes | FL resident | 05/06/20 |
| 51,825 | Escambia | 54 | Female | Yes | AL; FL | Yes | FL resident | 05/07/20 |
| 51,826 | Escambia | 70 | Female | No | | Yes | FL resident | 05/07/20 |
| 51,827 | Escambia | 69 | Male | No | | Yes | FL resident | 05/07/20 |
| 51,828 | Escambia | 103 | Female | No | | Yes | FL resident | 05/07/20 |
| 51,829 | Escambia | 6 | Female | No | | Yes | FL resident | 05/07/20 |
| 51,830 | Escambia | 24 | Male | Unknown | | Unknown | FL resident | 05/08/20 |
| 51,831 | Escambia | 58 | Male | No | | Yes | FL resident | 05/08/20 |

Coronavirus: line list of cases

Data through Jun 23, 2020 verified as of Jun 24, 2020 at 09:25 AM

Data in this report are provisional and subject to change.

| Case | County | Age | Gender | Travel related | Travel detail | Contact with a confirmed case | Jurisdiction | Date case counted |
|--------|----------|-----|--------|----------------|---------------|-------------------------------|--------------|-------------------|
| 51,832 | Escambia | 67 | Female | Unknown | | Yes | FL resident | 05/08/20 |
| 51,833 | Escambia | 47 | Female | Yes | AL; FL | Unknown | FL resident | 05/08/20 |
| 51,834 | Escambia | 51 | Female | No | | Unknown | FL resident | 05/08/20 |
| 51,835 | Escambia | 28 | Female | No | | Unknown | FL resident | 05/08/20 |
| 51,836 | Escambia | 84 | Male | No | | Yes | FL resident | 05/08/20 |
| 51,837 | Escambia | 89 | Female | No | | Yes | FL resident | 05/08/20 |
| 51,838 | Escambia | 29 | Female | No | | Yes | FL resident | 05/08/20 |
| 51,839 | Escambia | 31 | Male | No | | Yes | FL resident | 05/09/20 |
| 51,840 | Escambia | 70 | Male | Unknown | | Unknown | FL resident | 05/09/20 |
| 51,841 | Escambia | 41 | Male | No | | Unknown | FL resident | 05/09/20 |
| 51,842 | Escambia | 29 | Male | Unknown | | Unknown | FL resident | 05/10/20 |
| 51,843 | Escambia | 29 | Female | No | | Yes | FL resident | 05/10/20 |
| 51,844 | Escambia | 63 | Female | No | | Yes | FL resident | 05/10/20 |
| 51,845 | Escambia | 55 | Male | No | | Yes | FL resident | 05/11/20 |
| 51,846 | Escambia | 57 | Female | No | | Yes | FL resident | 05/11/20 |
| 51,847 | Escambia | 5 | Female | Unknown | | Unknown | FL resident | 05/11/20 |
| 51,848 | Escambia | 84 | Male | Unknown | | Unknown | FL resident | 05/11/20 |
| 51,849 | Escambia | 15 | Female | Unknown | | Yes | FL resident | 05/12/20 |
| 51,850 | Escambia | 28 | Male | Unknown | | No | FL resident | 05/12/20 |
| 51,851 | Escambia | 63 | Female | No | | Unknown | FL resident | 05/12/20 |
| 51,852 | Escambia | 60 | Female | Unknown | | Unknown | FL resident | 05/12/20 |
| 51,853 | Escambia | 50 | Female | No | | Yes | FL resident | 05/12/20 |
| 51,854 | Escambia | 32 | Male | No | | No | FL resident | 05/12/20 |
| 51,855 | Escambia | 78 | Male | Unknown | | No | FL resident | 05/12/20 |
| 51,856 | Escambia | 69 | Female | No | | Unknown | FL resident | 05/12/20 |
| 51,857 | Escambia | 59 | Female | Unknown | | Yes | FL resident | 05/12/20 |
| 51,858 | Escambia | 63 | Male | Unknown | | Unknown | FL resident | 05/12/20 |
| 51,859 | Escambia | 38 | Female | Unknown | | Unknown | FL resident | 05/12/20 |
| 51,860 | Escambia | 38 | Female | Unknown | | Unknown | FL resident | 05/12/20 |
| 51,861 | Escambia | 65 | Female | Unknown | | Unknown | FL resident | 05/12/20 |
| 51,862 | Escambia | 81 | Female | No | | Yes | FL resident | 05/12/20 |
| 51,863 | Escambia | 82 | Male | No | | Yes | FL resident | 05/12/20 |
| 51,864 | Escambia | 67 | Female | No | | Yes | FL resident | 05/13/20 |
| 51,865 | Escambia | 45 | Female | No | | No | FL resident | 05/13/20 |
| 51,866 | Escambia | 72 | Male | No | | Yes | FL resident | 05/13/20 |
| 51,867 | Escambia | 29 | Female | No | | Unknown | FL resident | 05/13/20 |
| 51,868 | Escambia | 17 | Male | No | | Unknown | FL resident | 05/13/20 |
| 51,869 | Escambia | 69 | Male | Unknown | | Unknown | FL resident | 05/14/20 |
| 51,870 | Escambia | 57 | Male | No | | Unknown | FL resident | 05/14/20 |
| 51,871 | Escambia | 72 | Female | No | | Yes | FL resident | 05/14/20 |
| 51,872 | Escambia | 60 | Male | No | | Yes | FL resident | 05/14/20 |
| 51,873 | Escambia | 41 | Female | No | | No | FL resident | 05/15/20 |
| 51,874 | Escambia | 43 | Female | No | | No | FL resident | 05/15/20 |
| 51,875 | Escambia | 41 | Male | Unknown | | Unknown | FL resident | 05/15/20 |
| 51,876 | Escambia | 30 | Female | No | | Yes | FL resident | 05/16/20 |
| 51,877 | Escambia | 9 | Female | No | | Yes | FL resident | 05/16/20 |
| 51,878 | Escambia | 7 | Male | No | | Yes | FL resident | 05/16/20 |
| 51,879 | Escambia | 61 | Female | Unknown | | Unknown | FL resident | 05/16/20 |
| 51,880 | Escambia | 90 | Male | Unknown | | Yes | FL resident | 05/16/20 |
| 51,881 | Escambia | 12 | Male | No | | Yes | FL resident | 05/17/20 |
| 51,882 | Escambia | 21 | Female | No | | Unknown | FL resident | 05/17/20 |
| 51,883 | Escambia | 30 | Male | No | | Yes | FL resident | 05/17/20 |
| 51,884 | Escambia | 48 | Female | No | | No | FL resident | 05/17/20 |
| 51,885 | Escambia | 32 | Female | No | | Yes | FL resident | 05/17/20 |
| 51,886 | Escambia | 36 | Female | No | | No | FL resident | 05/17/20 |
| 51,887 | Escambia | 55 | Female | No | | No | FL resident | 05/17/20 |
| 51,888 | Escambia | 27 | Female | No | | Yes | FL resident | 05/17/20 |
| 51,889 | Escambia | 80 | Female | No | | Unknown | FL resident | 05/18/20 |
| 51,890 | Escambia | 20 | Female | No | | Yes | FL resident | 05/18/20 |
| 51,891 | Escambia | 20 | Male | No | | No | FL resident | 05/18/20 |
| 51,892 | Escambia | 18 | Female | No | | Unknown | FL resident | 05/18/20 |
| 51,893 | Escambia | 75 | Female | No | | Yes | FL resident | 05/19/20 |

Coronavirus: line list of cases

Data through Jun 23, 2020 verified as of Jun 24, 2020 at 09:25 AM

Data in this report are provisional and subject to change.

| Case | County | Age | Gender | Travel related | Travel detail | Contact with a confirmed case | Jurisdiction | Date case counted |
|--------|----------|-----|--------|----------------|---------------|-------------------------------|--------------|-------------------|
| 51,894 | Escambia | 30 | Female | Unknown | | No | FL resident | 05/19/20 |
| 51,895 | Escambia | 20 | Female | Unknown | | | FL resident | 05/19/20 |
| 51,896 | Escambia | 53 | Female | No | | Unknown | FL resident | 05/19/20 |
| 51,897 | Escambia | 52 | Female | No | | No | FL resident | 05/20/20 |
| 51,898 | Escambia | 20 | Female | No | | Unknown | FL resident | 05/20/20 |
| 51,899 | Escambia | 8 | Male | No | | Yes | FL resident | 05/20/20 |
| 51,900 | Escambia | 30 | Female | No | | Yes | FL resident | 05/20/20 |
| 51,901 | Escambia | 78 | Female | No | | No | FL resident | 05/20/20 |
| 51,902 | Escambia | 25 | Male | No | | Unknown | FL resident | 05/20/20 |
| 51,903 | Escambia | 59 | Female | No | | No | FL resident | 05/20/20 |
| 51,904 | Escambia | 24 | Male | No | | Unknown | FL resident | 05/20/20 |
| 51,905 | Escambia | 56 | Male | No | | No | FL resident | 05/20/20 |
| 51,906 | Escambia | 62 | Female | No | | Unknown | FL resident | 05/21/20 |
| 51,907 | Escambia | 35 | Male | No | | Unknown | FL resident | 05/21/20 |
| 51,908 | Escambia | 57 | Female | Unknown | | No | FL resident | 05/21/20 |
| 51,909 | Escambia | 25 | Male | No | | No | FL resident | 05/21/20 |
| 51,910 | Escambia | 28 | Female | No | | Yes | FL resident | 05/22/20 |
| 51,911 | Escambia | 29 | Female | No | | Yes | FL resident | 05/22/20 |
| 51,912 | Escambia | 46 | Female | No | | Yes | FL resident | 05/22/20 |
| 51,913 | Escambia | 16 | Female | No | | Yes | FL resident | 05/22/20 |
| 51,914 | Escambia | 79 | Female | Unknown | | Yes | FL resident | 05/22/20 |
| 51,915 | Escambia | 54 | Male | No | | No | FL resident | 05/23/20 |
| 51,916 | Escambia | 50 | Female | Unknown | | Unknown | FL resident | 05/23/20 |
| 51,917 | Escambia | 81 | Female | No | | Unknown | FL resident | 05/23/20 |
| 51,918 | Escambia | 25 | Female | No | | | FL resident | 05/24/20 |
| 51,919 | Escambia | 57 | Female | Unknown | | No | FL resident | 05/24/20 |
| 51,920 | Escambia | 63 | Male | Unknown | | Yes | FL resident | 05/24/20 |
| 51,921 | Escambia | 48 | Male | Unknown | | Yes | FL resident | 05/24/20 |
| 51,922 | Escambia | 39 | Female | Yes | NJ | Yes | FL resident | 05/24/20 |
| 51,923 | Escambia | 53 | Female | No | | No | FL resident | 05/24/20 |
| 51,924 | Escambia | 43 | Female | No | | No | FL resident | 05/24/20 |
| 51,925 | Escambia | 51 | Male | No | | Yes | FL resident | 05/24/20 |
| 51,926 | Escambia | 58 | Female | No | | No | FL resident | 05/24/20 |
| 51,927 | Escambia | 30 | Female | Unknown | | Yes | FL resident | 05/25/20 |
| 51,928 | Escambia | 18 | Female | No | | Yes | FL resident | 05/25/20 |
| 51,929 | Escambia | 34 | Male | No | | Yes | FL resident | 05/26/20 |
| 51,930 | Escambia | 49 | Male | No | | Yes | FL resident | 05/26/20 |
| 51,931 | Escambia | 25 | Male | No | | Yes | FL resident | 05/27/20 |
| 51,932 | Escambia | 59 | Female | Unknown | | Yes | FL resident | 05/27/20 |
| 51,933 | Escambia | 32 | Female | No | | Unknown | FL resident | 05/27/20 |
| 51,934 | Escambia | 31 | Male | Unknown | | Yes | FL resident | 05/27/20 |
| 51,935 | Escambia | 10 | Male | Unknown | | Yes | FL resident | 05/28/20 |
| 51,936 | Escambia | 35 | Female | No | | Yes | FL resident | 05/28/20 |
| 51,937 | Escambia | 25 | Female | No | | Yes | FL resident | 05/28/20 |
| 51,938 | Escambia | 25 | Female | Unknown | | Yes | FL resident | 05/28/20 |
| 51,939 | Escambia | 36 | Male | Unknown | | Yes | FL resident | 05/28/20 |
| 51,940 | Escambia | 37 | Female | No | | Yes | FL resident | 05/28/20 |
| 51,941 | Escambia | 32 | Female | No | | No | FL resident | 05/28/20 |
| 51,942 | Escambia | 29 | Female | No | | Yes | FL resident | 05/28/20 |
| 51,943 | Escambia | 28 | Male | No | | Yes | FL resident | 05/28/20 |
| 51,944 | Escambia | 40 | Female | No | | Yes | FL resident | 05/29/20 |
| 51,945 | Escambia | 7 | Male | Unknown | | Yes | FL resident | 05/29/20 |
| 51,946 | Escambia | 7 | Male | No | | Yes | FL resident | 05/29/20 |
| 51,947 | Escambia | 3 | Female | No | | Yes | FL resident | 05/29/20 |
| 51,948 | Escambia | 29 | Male | No | | Yes | FL resident | 05/29/20 |
| 51,949 | Escambia | 34 | Male | Yes | KY | Yes | FL resident | 05/29/20 |
| 51,950 | Escambia | 87 | Male | No | | Yes | FL resident | 05/29/20 |
| 51,951 | Escambia | 31 | Male | No | | Yes | FL resident | 05/30/20 |
| 51,952 | Escambia | 28 | Female | No | | Yes | FL resident | 05/30/20 |
| 51,953 | Escambia | 50 | Female | No | | Yes | FL resident | 05/30/20 |
| 51,954 | Escambia | 32 | Female | No | | Yes | FL resident | 05/30/20 |
| 51,955 | Escambia | 17 | Male | No | | Unknown | FL resident | 05/30/20 |

Coronavirus: line list of cases

Data through Jun 23, 2020 verified as of Jun 24, 2020 at 09:25 AM

Data in this report are provisional and subject to change.

| Case | County | Age | Gender | Travel related | Travel detail | Contact with a confirmed case | Jurisdiction | Date case counted |
|--------|----------|-----|--------|----------------|---------------|-------------------------------|--------------|-------------------|
| 51,956 | Escambia | 23 | Female | Unknown | | No | FL resident | 05/30/20 |
| 51,957 | Escambia | 85 | Female | No | | Yes | FL resident | 05/30/20 |
| 51,958 | Escambia | 24 | Female | No | | No | FL resident | 05/31/20 |
| 51,959 | Escambia | 44 | Female | No | | Yes | FL resident | 05/31/20 |
| 51,960 | Escambia | 25 | Female | Unknown | | Yes | FL resident | 05/31/20 |
| 51,961 | Escambia | 27 | Female | Unknown | | Yes | FL resident | 05/31/20 |
| 51,962 | Escambia | 31 | Female | No | | Yes | FL resident | 05/31/20 |
| 51,963 | Escambia | 19 | Female | No | | Yes | FL resident | 05/31/20 |
| 51,964 | Escambia | 41 | Female | No | | Yes | FL resident | 05/31/20 |
| 51,965 | Escambia | 47 | Male | No | | No | FL resident | 05/31/20 |
| 51,966 | Escambia | 53 | Female | No | | No | FL resident | 05/31/20 |
| 51,967 | Escambia | 56 | Female | Unknown | | No | FL resident | 05/31/20 |
| 51,968 | Escambia | 54 | Female | No | | Unknown | FL resident | 05/31/20 |
| 51,969 | Escambia | 52 | Female | No | | Yes | FL resident | 06/01/20 |
| 51,970 | Escambia | 53 | Female | Unknown | | Unknown | FL resident | 06/01/20 |
| 51,971 | Escambia | 28 | Female | No | | Yes | FL resident | 06/01/20 |
| 51,972 | Escambia | 31 | Male | No | | Yes | FL resident | 06/01/20 |
| 51,973 | Escambia | 59 | Female | Yes | FL; KY | Yes | FL resident | 06/01/20 |
| 51,974 | Escambia | 63 | Male | No | | Yes | FL resident | 06/01/20 |
| 51,975 | Escambia | 18 | Male | Unknown | | | FL resident | 06/01/20 |
| 51,976 | Escambia | 23 | Female | Unknown | | Yes | FL resident | 06/01/20 |
| 51,977 | Escambia | 1 | Male | Unknown | | Yes | FL resident | 06/02/20 |
| 51,978 | Escambia | 54 | Male | Yes | MI | Yes | FL resident | 06/02/20 |
| 51,979 | Escambia | 18 | Male | Unknown | | Unknown | FL resident | 06/02/20 |
| 51,980 | Escambia | 29 | Female | Unknown | | Unknown | FL resident | 06/02/20 |
| 51,981 | Escambia | 56 | Male | Unknown | | No | FL resident | 06/02/20 |
| 51,982 | Escambia | 6 | Male | No | | Unknown | FL resident | 06/03/20 |
| 51,983 | Escambia | 32 | Female | No | | Yes | FL resident | 06/03/20 |
| 51,984 | Escambia | 9 | Female | No | | Yes | FL resident | 06/03/20 |
| 51,985 | Escambia | 11 | Female | No | | Yes | FL resident | 06/03/20 |
| 51,986 | Escambia | 59 | Male | No | | No | FL resident | 06/03/20 |
| 51,987 | Escambia | 13 | Male | No | | Yes | FL resident | 06/03/20 |
| 51,988 | Escambia | 9 | Male | No | | Yes | FL resident | 06/03/20 |
| 51,989 | Escambia | 6 | Male | No | | Yes | FL resident | 06/03/20 |
| 51,990 | Escambia | 6 | Male | No | | Yes | FL resident | 06/04/20 |
| 51,991 | Escambia | 33 | Male | Unknown | | Unknown | FL resident | 06/04/20 |
| 51,992 | Escambia | 36 | Male | No | | Yes | FL resident | 06/04/20 |
| 51,993 | Escambia | 55 | Male | No | | Unknown | FL resident | 06/04/20 |
| 51,994 | Escambia | 50 | Male | Unknown | | No | FL resident | 06/05/20 |
| 51,995 | Escambia | 25 | Male | Unknown | | Unknown | FL resident | 06/06/20 |
| 51,996 | Escambia | 24 | Female | No | | Unknown | FL resident | 06/06/20 |
| 51,997 | Escambia | 23 | Female | Unknown | | Unknown | FL resident | 06/06/20 |
| 51,998 | Escambia | 28 | Female | Unknown | | No | FL resident | 06/06/20 |
| 51,999 | Escambia | 55 | Female | Unknown | | No | FL resident | 06/06/20 |
| 52,000 | Escambia | 79 | Female | No | | Unknown | FL resident | 06/07/20 |
| 52,001 | Escambia | 25 | Female | Unknown | | No | FL resident | 06/07/20 |
| 52,002 | Escambia | 29 | Male | Unknown | | No | FL resident | 06/08/20 |
| 52,003 | Escambia | 72 | Male | No | | Unknown | FL resident | 06/08/20 |
| 52,004 | Escambia | 22 | Male | No | | Unknown | FL resident | 06/08/20 |
| 52,005 | Escambia | 82 | Male | Unknown | | Yes | FL resident | 06/08/20 |
| 52,006 | Escambia | 16 | Male | Unknown | | No | FL resident | 06/09/20 |
| 52,007 | Escambia | 6 | Male | No | | Yes | FL resident | 06/09/20 |
| 52,008 | Escambia | 57 | Female | No | | Unknown | FL resident | 06/09/20 |
| 52,009 | Escambia | 41 | Female | No | | Yes | FL resident | 06/09/20 |
| 52,010 | Escambia | 48 | Male | No | | Yes | FL resident | 06/09/20 |
| 52,011 | Escambia | 97 | Female | No | | Yes | FL resident | 06/09/20 |
| 52,012 | Escambia | 88 | Female | Unknown | | Yes | FL resident | 06/09/20 |
| 52,013 | Escambia | 4 | Male | No | | Yes | FL resident | 06/09/20 |
| 52,014 | Escambia | 54 | Male | Yes | MS | No | FL resident | 06/09/20 |
| 52,015 | Escambia | 23 | Female | No | | Unknown | FL resident | 06/09/20 |
| 52,016 | Escambia | 26 | Female | No | | Yes | FL resident | 06/09/20 |
| 52,017 | Escambia | 38 | Male | Yes | FL; TX | Yes | FL resident | 06/09/20 |

Coronavirus: line list of cases

Data through Jun 23, 2020 verified as of Jun 24, 2020 at 09:25 AM

Data in this report are provisional and subject to change.

| Case | County | Age | Gender | Travel related | Travel detail | Contact with a confirmed case | Jurisdiction | Date case counted |
|--------|----------|-----|--------|----------------|---------------|-------------------------------|--------------|-------------------|
| 52,018 | Escambia | 23 | Female | No | | No | FL resident | 06/09/20 |
| 52,019 | Escambia | 89 | Male | No | | Yes | FL resident | 06/10/20 |
| 52,020 | Escambia | 20 | Female | No | | Yes | FL resident | 06/10/20 |
| 52,021 | Escambia | 72 | Male | No | | Unknown | FL resident | 06/10/20 |
| 52,022 | Escambia | 22 | Male | Yes | AL | Yes | FL resident | 06/10/20 |
| 52,023 | Escambia | 57 | Female | Unknown | | Unknown | FL resident | 06/10/20 |
| 52,024 | Escambia | 33 | Male | No | | Yes | FL resident | 06/10/20 |
| 52,025 | Escambia | 88 | Female | Unknown | | Yes | FL resident | 06/10/20 |
| 52,026 | Escambia | 61 | Male | No | | Yes | FL resident | 06/10/20 |
| 52,027 | Escambia | 59 | Female | No | | Yes | FL resident | 06/10/20 |
| 52,028 | Escambia | 19 | Male | Unknown | | | FL resident | 06/10/20 |
| 52,029 | Escambia | 81 | Female | Unknown | | Yes | FL resident | 06/10/20 |
| 52,030 | Escambia | 89 | Female | Unknown | | Yes | FL resident | 06/10/20 |
| 52,031 | Escambia | 83 | Male | Unknown | | Yes | FL resident | 06/10/20 |
| 52,032 | Escambia | 62 | Female | Unknown | | Unknown | FL resident | 06/11/20 |
| 52,033 | Escambia | 77 | Female | Unknown | | Yes | FL resident | 06/11/20 |
| 52,034 | Escambia | 48 | Female | No | | Yes | FL resident | 06/11/20 |
| 52,035 | Escambia | 29 | Female | No | | Yes | FL resident | 06/11/20 |
| 52,036 | Escambia | 40 | Female | No | | Yes | FL resident | 06/11/20 |
| 52,037 | Escambia | 23 | Male | No | | Yes | FL resident | 06/11/20 |
| 52,038 | Escambia | 17 | Male | Unknown | | | FL resident | 06/11/20 |
| 52,039 | Escambia | 18 | Female | No | | Yes | FL resident | 06/11/20 |
| 52,040 | Escambia | 37 | Female | Unknown | | | FL resident | 06/11/20 |
| 52,041 | Escambia | 46 | Male | No | | Yes | FL resident | 06/11/20 |
| 52,042 | Escambia | 42 | Female | Unknown | | | FL resident | 06/11/20 |
| 52,043 | Escambia | 27 | Male | No | | Yes | FL resident | 06/11/20 |
| 52,044 | Escambia | 21 | Female | No | | Yes | FL resident | 06/11/20 |
| 52,045 | Escambia | 4 | Male | No | | Yes | FL resident | 06/11/20 |
| 52,046 | Escambia | 5 | Female | No | | Yes | FL resident | 06/11/20 |
| 52,047 | Escambia | 3 | Male | No | | Yes | FL resident | 06/11/20 |
| 52,048 | Escambia | 60 | Female | No | | Yes | FL resident | 06/11/20 |
| 52,049 | Escambia | 20 | Female | No | | Yes | FL resident | 06/11/20 |
| 52,050 | Escambia | 22 | Female | Unknown | | | FL resident | 06/11/20 |
| 52,051 | Escambia | 30 | Female | No | | Yes | FL resident | 06/11/20 |
| 52,052 | Escambia | 17 | Male | No | | Unknown | FL resident | 06/11/20 |
| 52,053 | Escambia | 68 | Male | Unknown | | Yes | FL resident | 06/12/20 |
| 52,054 | Escambia | 25 | Male | No | | Yes | FL resident | 06/12/20 |
| 52,055 | Escambia | 28 | Female | Unknown | | No | FL resident | 06/12/20 |
| 52,056 | Escambia | 20 | Male | No | | Yes | FL resident | 06/12/20 |
| 52,057 | Escambia | 27 | Male | No | | Yes | FL resident | 06/12/20 |
| 52,058 | Escambia | 40 | Male | No | | Yes | FL resident | 06/13/20 |
| 52,059 | Escambia | 37 | Male | No | | Yes | FL resident | 06/13/20 |
| 52,060 | Escambia | 50 | Male | No | | Yes | FL resident | 06/13/20 |
| 52,061 | Escambia | 50 | Female | No | | No | FL resident | 06/13/20 |
| 52,062 | Escambia | 34 | Female | No | | Yes | FL resident | 06/13/20 |
| 52,063 | Escambia | 5 | Male | No | | Yes | FL resident | 06/13/20 |
| 52,064 | Escambia | 59 | Male | No | | No | FL resident | 06/13/20 |
| 52,065 | Escambia | 22 | Female | No | | Yes | FL resident | 06/13/20 |
| 52,066 | Escambia | 27 | Female | No | | Yes | FL resident | 06/13/20 |
| 52,067 | Escambia | 1 | Male | No | | Yes | FL resident | 06/13/20 |
| 52,068 | Escambia | 29 | Male | No | | No | FL resident | 06/13/20 |
| 52,069 | Escambia | 19 | Male | Unknown | | Yes | FL resident | 06/13/20 |
| 52,070 | Escambia | 21 | Female | No | | No | FL resident | 06/13/20 |
| 52,071 | Escambia | 45 | Female | No | | No | FL resident | 06/13/20 |
| 52,072 | Escambia | 35 | Male | Yes | AL; FL | No | FL resident | 06/13/20 |
| 52,073 | Escambia | 48 | Female | No | | Unknown | FL resident | 06/14/20 |
| 52,074 | Escambia | 26 | Male | No | | Yes | FL resident | 06/14/20 |
| 52,075 | Escambia | 33 | Male | No | | No | FL resident | 06/14/20 |
| 52,076 | Escambia | 25 | Male | Unknown | | No | FL resident | 06/14/20 |
| 52,077 | Escambia | 22 | Female | No | | No | FL resident | 06/14/20 |
| 52,078 | Escambia | 56 | Male | No | | No | FL resident | 06/14/20 |
| 52,079 | Escambia | 43 | Female | No | | Unknown | FL resident | 06/14/20 |

Coronavirus: line list of cases

Data through Jun 23, 2020 verified as of Jun 24, 2020 at 09:25 AM

Data in this report are provisional and subject to change.

| Case | County | Age | Gender | Travel related | Travel detail | Contact with a confirmed case | Jurisdiction | Date case counted |
|--------|----------|-----|--------|----------------|---------------|-------------------------------|--------------|-------------------|
| 52,080 | Escambia | 43 | Male | No | | Yes | FL resident | 06/14/20 |
| 52,081 | Escambia | 33 | Female | No | | Yes | FL resident | 06/14/20 |
| 52,082 | Escambia | 50 | Female | No | | Yes | FL resident | 06/14/20 |
| 52,083 | Escambia | 64 | Female | Unknown | | No | FL resident | 06/14/20 |
| 52,084 | Escambia | 25 | Female | Yes | WI | Unknown | FL resident | 06/14/20 |
| 52,085 | Escambia | 53 | Female | Unknown | | | FL resident | 06/14/20 |
| 52,086 | Escambia | 47 | Female | No | | No | FL resident | 06/15/20 |
| 52,087 | Escambia | 26 | Male | No | | Unknown | FL resident | 06/15/20 |
| 52,088 | Escambia | 36 | Female | Unknown | | | FL resident | 06/15/20 |
| 52,089 | Escambia | 73 | Male | No | | Yes | FL resident | 06/15/20 |
| 52,090 | Escambia | 2 | Female | No | | Unknown | FL resident | 06/15/20 |
| 52,091 | Escambia | 7 | Male | No | | Yes | FL resident | 06/15/20 |
| 52,092 | Escambia | 55 | Male | No | | Yes | FL resident | 06/15/20 |
| 52,093 | Escambia | 20 | Male | No | | No | FL resident | 06/15/20 |
| 52,094 | Escambia | 66 | Male | No | | Yes | FL resident | 06/15/20 |
| 52,095 | Escambia | 56 | Male | Unknown | | Yes | FL resident | 06/15/20 |
| 52,096 | Escambia | 70 | Female | No | | Yes | FL resident | 06/15/20 |
| 52,097 | Escambia | 73 | Female | No | | Yes | FL resident | 06/15/20 |
| 52,098 | Escambia | 76 | Female | No | | Yes | FL resident | 06/15/20 |
| 52,099 | Escambia | 35 | Female | No | | Yes | FL resident | 06/15/20 |
| 52,100 | Escambia | 30 | Male | No | | No | FL resident | 06/15/20 |
| 52,101 | Escambia | 6 | Female | No | | Yes | FL resident | 06/16/20 |
| 52,102 | Escambia | 27 | Male | Unknown | | | FL resident | 06/16/20 |
| 52,103 | Escambia | 53 | Female | No | | Yes | FL resident | 06/16/20 |
| 52,104 | Escambia | 31 | Female | No | | Yes | FL resident | 06/16/20 |
| 52,105 | Escambia | 38 | Female | Yes | GA | Yes | FL resident | 06/16/20 |
| 52,106 | Escambia | 50 | Female | No | | No | FL resident | 06/16/20 |
| 52,107 | Escambia | 9 | Female | No | | Yes | FL resident | 06/16/20 |
| 52,108 | Escambia | 54 | Male | No | | Yes | FL resident | 06/16/20 |
| 52,109 | Escambia | 60 | Male | Unknown | | Yes | FL resident | 06/16/20 |
| 52,110 | Escambia | 47 | Female | Unknown | | No | FL resident | 06/16/20 |
| 52,111 | Escambia | 24 | Female | No | | No | FL resident | 06/16/20 |
| 52,112 | Escambia | 21 | Female | No | | No | FL resident | 06/16/20 |
| 52,113 | Escambia | 46 | Female | No | | No | FL resident | 06/16/20 |
| 52,114 | Escambia | 28 | Female | No | | Yes | FL resident | 06/17/20 |
| 52,115 | Escambia | 59 | Female | No | | Yes | FL resident | 06/17/20 |
| 52,116 | Escambia | 23 | Female | Unknown | | | FL resident | 06/17/20 |
| 52,117 | Escambia | 7 | Female | No | | Yes | FL resident | 06/17/20 |
| 52,118 | Escambia | 3 | Female | No | | Yes | FL resident | 06/17/20 |
| 52,119 | Escambia | 2 | Female | No | | Yes | FL resident | 06/17/20 |
| 52,120 | Escambia | 22 | Male | No | | Unknown | FL resident | 06/17/20 |
| 52,121 | Escambia | 44 | Male | No | | No | FL resident | 06/17/20 |
| 52,122 | Escambia | 29 | Female | No | | Unknown | FL resident | 06/17/20 |
| 52,123 | Escambia | 51 | Female | No | | Yes | FL resident | 06/17/20 |
| 52,124 | Escambia | 71 | Female | No | | Yes | FL resident | 06/17/20 |
| 52,125 | Escambia | 77 | Female | No | | Unknown | FL resident | 06/17/20 |
| 52,126 | Escambia | 53 | Female | No | | No | FL resident | 06/17/20 |
| 52,127 | Escambia | 62 | Female | No | | Unknown | FL resident | 06/17/20 |
| 52,128 | Escambia | 5 | Female | No | | Yes | FL resident | 06/17/20 |
| 52,129 | Escambia | 24 | Male | No | | No | FL resident | 06/17/20 |
| 52,130 | Escambia | 40 | Male | No | | | FL resident | 06/17/20 |
| 52,131 | Escambia | 24 | Female | No | | | FL resident | 06/17/20 |
| 52,132 | Escambia | 24 | Male | No | | No | FL resident | 06/17/20 |
| 52,133 | Escambia | 21 | Male | No | | | FL resident | 06/17/20 |
| 52,134 | Escambia | 20 | Male | No | | Unknown | FL resident | 06/17/20 |
| 52,135 | Escambia | 23 | Male | No | | | FL resident | 06/17/20 |
| 52,136 | Escambia | 65 | Female | No | | Unknown | FL resident | 06/17/20 |
| 52,137 | Escambia | 59 | Female | No | | Yes | FL resident | 06/17/20 |
| 52,138 | Escambia | 35 | Female | No | | Yes | FL resident | 06/18/20 |
| 52,139 | Escambia | 79 | Male | No | | No | FL resident | 06/18/20 |
| 52,140 | Escambia | 24 | Male | No | | No | FL resident | 06/18/20 |
| 52,141 | Escambia | 61 | Female | No | | Unknown | FL resident | 06/18/20 |

Coronavirus: line list of cases

Data through Jun 23, 2020 verified as of Jun 24, 2020 at 09:25 AM

Data in this report are provisional and subject to change.

| Case | County | Age | Gender | Travel related | Travel detail | Contact with a confirmed case | Jurisdiction | Date case counted |
|--------|----------|-----|--------|----------------|---------------|-------------------------------|--------------|-------------------|
| 52,142 | Escambia | 22 | Male | No | | No | FL resident | 06/18/20 |
| 52,143 | Escambia | 22 | Female | No | | No | FL resident | 06/18/20 |
| 52,144 | Escambia | 42 | Female | No | | Yes | FL resident | 06/18/20 |
| 52,145 | Escambia | 35 | Male | No | | No | FL resident | 06/18/20 |
| 52,146 | Escambia | 24 | Male | Unknown | | Yes | FL resident | 06/18/20 |
| 52,147 | Escambia | 21 | Male | No | | Yes | FL resident | 06/18/20 |
| 52,148 | Escambia | 22 | Female | Unknown | | Unknown | FL resident | 06/18/20 |
| 52,149 | Escambia | 59 | Female | No | | Yes | FL resident | 06/18/20 |
| 52,150 | Escambia | 23 | Female | No | | Yes | FL resident | 06/18/20 |
| 52,151 | Escambia | 25 | Female | No | | Unknown | FL resident | 06/18/20 |
| 52,152 | Escambia | 45 | Male | Yes | TX | Yes | FL resident | 06/18/20 |
| 52,153 | Escambia | 53 | Female | No | | Yes | FL resident | 06/18/20 |
| 52,154 | Escambia | 83 | Male | No | | Yes | FL resident | 06/18/20 |
| 52,155 | Escambia | 16 | Female | Unknown | | Yes | FL resident | 06/18/20 |
| 52,156 | Escambia | 22 | Female | No | | No | FL resident | 06/18/20 |
| 52,157 | Escambia | 29 | Female | No | | Unknown | FL resident | 06/18/20 |
| 52,158 | Escambia | 43 | Male | No | | Yes | FL resident | 06/18/20 |
| 52,159 | Escambia | 59 | Female | No | | Unknown | FL resident | 06/18/20 |
| 52,160 | Escambia | 29 | Male | No | | Unknown | FL resident | 06/18/20 |
| 52,161 | Escambia | 8 | Male | Unknown | | Unknown | FL resident | 06/18/20 |
| 52,162 | Escambia | 5 | Female | No | | Unknown | FL resident | 06/18/20 |
| 52,163 | Escambia | 17 | Female | Unknown | | Unknown | FL resident | 06/18/20 |
| 52,164 | Escambia | 10 | Female | No | | Yes | FL resident | 06/18/20 |
| 52,165 | Escambia | 24 | Male | No | | Yes | FL resident | 06/18/20 |
| 52,166 | Escambia | 57 | Female | No | | Yes | FL resident | 06/18/20 |
| 52,167 | Escambia | 35 | Male | No | | No | FL resident | 06/18/20 |
| 52,168 | Escambia | 35 | Female | No | | No | FL resident | 06/18/20 |
| 52,169 | Escambia | 34 | Male | No | | Yes | FL resident | 06/18/20 |
| 52,170 | Escambia | 0 | Male | No | | Yes | FL resident | 06/18/20 |
| 52,171 | Escambia | 55 | Female | No | | | FL resident | 06/19/20 |
| 52,172 | Escambia | 25 | Female | No | | Yes | FL resident | 06/19/20 |
| 52,173 | Escambia | 20 | Male | No | | Yes | FL resident | 06/19/20 |
| 52,174 | Escambia | 15 | Male | No | | No | FL resident | 06/19/20 |
| 52,175 | Escambia | 28 | Male | No | | Unknown | FL resident | 06/19/20 |
| 52,176 | Escambia | 19 | Female | No | | | FL resident | 06/19/20 |
| 52,177 | Escambia | 45 | Female | Unknown | | Unknown | FL resident | 06/19/20 |
| 52,178 | Escambia | 70 | Female | No | | Unknown | FL resident | 06/19/20 |
| 52,179 | Escambia | 37 | Female | No | | No | FL resident | 06/19/20 |
| 52,180 | Escambia | 17 | Female | Unknown | | Yes | FL resident | 06/19/20 |
| 52,181 | Escambia | 23 | Female | Unknown | | Unknown | FL resident | 06/19/20 |
| 52,182 | Escambia | 22 | Female | Unknown | | Yes | FL resident | 06/19/20 |
| 52,183 | Escambia | 29 | Male | No | | Unknown | FL resident | 06/19/20 |
| 52,184 | Escambia | 18 | Female | No | | Unknown | FL resident | 06/19/20 |
| 52,185 | Escambia | 57 | Female | No | | Unknown | FL resident | 06/19/20 |
| 52,186 | Escambia | 56 | Female | No | | No | FL resident | 06/19/20 |
| 52,187 | Escambia | 49 | Female | No | | Unknown | FL resident | 06/19/20 |
| 52,188 | Escambia | 20 | Female | No | | No | FL resident | 06/19/20 |
| 52,189 | Escambia | 52 | Female | No | | Yes | FL resident | 06/19/20 |
| 52,190 | Escambia | 19 | Female | No | | Yes | FL resident | 06/19/20 |
| 52,191 | Escambia | 48 | Male | No | | Unknown | FL resident | 06/19/20 |
| 52,192 | Escambia | 44 | Male | No | | Yes | FL resident | 06/19/20 |
| 52,193 | Escambia | 18 | Female | Unknown | | Yes | FL resident | 06/19/20 |
| 52,194 | Escambia | 19 | Male | No | | Yes | FL resident | 06/19/20 |
| 52,195 | Escambia | 24 | Male | No | | Yes | FL resident | 06/19/20 |
| 52,196 | Escambia | 30 | Female | Unknown | | Unknown | FL resident | 06/19/20 |
| 52,197 | Escambia | 51 | Female | No | | Yes | FL resident | 06/19/20 |
| 52,198 | Escambia | 8 | Male | No | | Yes | FL resident | 06/19/20 |
| 52,199 | Escambia | 19 | Female | No | | Yes | FL resident | 06/19/20 |
| 52,200 | Escambia | 28 | Female | No | | Yes | FL resident | 06/19/20 |
| 52,201 | Escambia | 20 | Female | No | | Yes | FL resident | 06/19/20 |
| 52,202 | Escambia | 60 | Female | No | | Yes | FL resident | 06/19/20 |
| 52,203 | Escambia | 8 | Male | No | | Unknown | FL resident | 06/19/20 |

Coronavirus: line list of cases

Data through Jun 23, 2020 verified as of Jun 24, 2020 at 09:25 AM

Data in this report are provisional and subject to change.

| Case | County | Age | Gender | Travel related | Travel detail | Contact with a confirmed case | Jurisdiction | Date case counted |
|--------|----------|-----|--------|----------------|---------------|-------------------------------|--------------|-------------------|
| 52,204 | Escambia | 3 | Male | No | | Yes | FL resident | 06/19/20 |
| 52,205 | Escambia | 46 | Male | No | | Yes | FL resident | 06/19/20 |
| 52,206 | Escambia | 56 | Female | No | | Yes | FL resident | 06/19/20 |
| 52,207 | Escambia | 63 | Male | No | | Yes | FL resident | 06/19/20 |
| 52,208 | Escambia | 27 | Female | No | | No | FL resident | 06/19/20 |
| 52,209 | Escambia | 5 | Female | No | | Yes | FL resident | 06/19/20 |
| 52,210 | Escambia | 31 | Female | No | | No | FL resident | 06/19/20 |
| 52,211 | Escambia | 15 | Male | No | | No | FL resident | 06/19/20 |
| 52,212 | Escambia | 22 | Female | No | | No | FL resident | 06/19/20 |
| 52,213 | Escambia | 38 | Male | No | | No | FL resident | 06/19/20 |
| 52,214 | Escambia | 52 | Female | No | | No | FL resident | 06/19/20 |
| 52,215 | Escambia | 19 | Female | No | | | FL resident | 06/20/20 |
| 52,216 | Escambia | 29 | Male | No | | | FL resident | 06/20/20 |
| 52,217 | Escambia | 40 | Male | No | | | FL resident | 06/20/20 |
| 52,218 | Escambia | 81 | Female | No | | Yes | FL resident | 06/20/20 |
| 52,219 | Escambia | 25 | Female | No | | No | FL resident | 06/20/20 |
| 52,220 | Escambia | 26 | Female | No | | No | FL resident | 06/20/20 |
| 52,221 | Escambia | 25 | Male | No | | No | FL resident | 06/20/20 |
| 52,222 | Escambia | 31 | Female | No | | Yes | FL resident | 06/20/20 |
| 52,223 | Escambia | 20 | Male | No | | No | FL resident | 06/20/20 |
| 52,224 | Escambia | 19 | Female | No | | Yes | FL resident | 06/20/20 |
| 52,225 | Escambia | 65 | Male | No | | No | FL resident | 06/20/20 |
| 52,226 | Escambia | 20 | Male | No | | Unknown | FL resident | 06/20/20 |
| 52,227 | Escambia | 20 | Female | No | | Yes | FL resident | 06/20/20 |
| 52,228 | Escambia | 24 | Female | No | | No | FL resident | 06/20/20 |
| 52,229 | Escambia | 20 | Female | No | | Unknown | FL resident | 06/20/20 |
| 52,230 | Escambia | 55 | Male | No | | Yes | FL resident | 06/20/20 |
| 52,231 | Escambia | 81 | Female | No | | No | FL resident | 06/20/20 |
| 52,232 | Escambia | 38 | Male | No | | No | FL resident | 06/20/20 |
| 52,233 | Escambia | 54 | Female | No | | Unknown | FL resident | 06/20/20 |
| 52,234 | Escambia | 31 | Female | No | | No | FL resident | 06/20/20 |
| 52,235 | Escambia | 1 | Female | No | | No | FL resident | 06/20/20 |
| 52,236 | Escambia | 26 | Female | No | | No | FL resident | 06/20/20 |
| 52,237 | Escambia | 19 | Female | No | | Unknown | FL resident | 06/20/20 |
| 52,238 | Escambia | 18 | Male | No | | Yes | FL resident | 06/21/20 |
| 52,239 | Escambia | 45 | Male | No | | No | FL resident | 06/21/20 |
| 52,240 | Escambia | 81 | Male | No | | Yes | FL resident | 06/21/20 |
| 52,241 | Escambia | 100 | Female | No | | Yes | FL resident | 06/21/20 |
| 52,242 | Escambia | 8 | Male | No | | Unknown | FL resident | 06/21/20 |
| 52,243 | Escambia | 90 | Female | No | | Yes | FL resident | 06/21/20 |
| 52,244 | Escambia | 95 | Male | No | | Yes | FL resident | 06/21/20 |
| 52,245 | Escambia | 11 | Male | No | | Yes | FL resident | 06/21/20 |
| 52,246 | Escambia | 70 | Female | No | | Yes | FL resident | 06/21/20 |
| 52,247 | Escambia | 54 | Female | No | | No | FL resident | 06/21/20 |
| 52,248 | Escambia | 48 | Male | Unknown | | Unknown | FL resident | 06/21/20 |
| 52,249 | Escambia | 44 | Female | No | | Unknown | FL resident | 06/21/20 |
| 52,250 | Escambia | 36 | Male | No | | Yes | FL resident | 06/22/20 |
| 52,251 | Escambia | 0 | Female | No | | Yes | FL resident | 06/22/20 |
| 52,252 | Escambia | 23 | Male | No | | Unknown | FL resident | 06/22/20 |
| 52,253 | Escambia | 15 | Male | No | | | FL resident | 06/22/20 |
| 52,254 | Escambia | 7 | Female | No | | Yes | FL resident | 06/22/20 |
| 52,255 | Escambia | 20 | Male | No | | No | FL resident | 06/22/20 |
| 52,256 | Escambia | 61 | Female | No | | | FL resident | 06/22/20 |
| 52,257 | Escambia | 15 | Female | No | | Yes | FL resident | 06/22/20 |
| 52,258 | Escambia | 28 | Female | No | | No | FL resident | 06/22/20 |
| 52,259 | Escambia | 45 | Female | No | | Yes | FL resident | 06/22/20 |
| 52,260 | Escambia | 15 | Female | No | | Yes | FL resident | 06/22/20 |
| 52,261 | Escambia | 21 | Female | No | | | FL resident | 06/22/20 |
| 52,262 | Escambia | 53 | Male | No | | Yes | FL resident | 06/22/20 |
| 52,263 | Escambia | 48 | Female | No | | Yes | FL resident | 06/22/20 |
| 52,264 | Escambia | 22 | Male | No | | | FL resident | 06/22/20 |
| 52,265 | Escambia | 45 | Male | No | | No | FL resident | 06/22/20 |

Coronavirus: line list of cases

Data through Jun 23, 2020 verified as of Jun 24, 2020 at 09:25 AM

Data in this report are provisional and subject to change.

| Case | County | Age | Gender | Travel related | Travel detail | Contact with a confirmed case | Jurisdiction | Date case counted |
|--------|----------|-----|--------|----------------|---------------|-------------------------------|--------------|-------------------|
| 52,266 | Escambia | 18 | Male | No | | | FL resident | 06/22/20 |
| 52,267 | Escambia | 35 | Male | No | | | FL resident | 06/22/20 |
| 52,268 | Escambia | 82 | Female | No | | | FL resident | 06/22/20 |
| 52,269 | Escambia | 24 | Female | No | | Yes | FL resident | 06/22/20 |
| 52,270 | Escambia | 17 | Male | No | | | FL resident | 06/22/20 |
| 52,271 | Escambia | 74 | Female | Unknown | | | FL resident | 06/22/20 |
| 52,272 | Escambia | 45 | Female | No | | | FL resident | 06/22/20 |
| 52,273 | Escambia | 26 | Female | No | | | FL resident | 06/22/20 |
| 52,274 | Escambia | 69 | Female | No | | Yes | FL resident | 06/22/20 |
| 52,275 | Escambia | 7 | Female | No | | Yes | FL resident | 06/22/20 |
| 52,276 | Escambia | 23 | Male | No | | No | FL resident | 06/22/20 |
| 52,277 | Escambia | 60 | Female | No | | | FL resident | 06/22/20 |
| 52,278 | Escambia | 18 | Female | No | | | FL resident | 06/22/20 |
| 52,279 | Escambia | 32 | Male | No | | | FL resident | 06/22/20 |
| 52,280 | Escambia | 42 | Male | No | | | FL resident | 06/22/20 |
| 52,281 | Escambia | 77 | Female | No | | | FL resident | 06/22/20 |
| 52,282 | Escambia | 39 | Male | No | | | FL resident | 06/22/20 |
| 52,283 | Escambia | 85 | Male | No | | Unknown | FL resident | 06/22/20 |
| 52,284 | Escambia | 23 | Male | No | | No | FL resident | 06/22/20 |
| 52,285 | Escambia | 22 | Female | No | | | FL resident | 06/22/20 |
| 52,286 | Escambia | 21 | Female | No | | | FL resident | 06/22/20 |
| 52,287 | Escambia | 40 | Male | No | | | FL resident | 06/22/20 |
| 52,288 | Escambia | 43 | Female | No | | | FL resident | 06/22/20 |
| 52,289 | Escambia | 27 | Male | No | | | FL resident | 06/22/20 |
| 52,290 | Escambia | 15 | Female | No | | | FL resident | 06/22/20 |
| 52,291 | Escambia | 29 | Female | Unknown | | | FL resident | 06/22/20 |
| 52,292 | Escambia | 26 | Female | No | | | FL resident | 06/23/20 |
| 52,293 | Escambia | 21 | Female | Unknown | | | FL resident | 06/23/20 |
| 52,294 | Escambia | 22 | Male | Unknown | | | FL resident | 06/23/20 |
| 52,295 | Escambia | 40 | Male | Unknown | | | FL resident | 06/23/20 |
| 52,296 | Escambia | 23 | Female | No | | | FL resident | 06/23/20 |
| 52,297 | Escambia | 71 | Female | No | | | FL resident | 06/23/20 |
| 52,298 | Escambia | 5 | Male | No | | | FL resident | 06/23/20 |
| 52,299 | Escambia | 77 | Female | Unknown | | | FL resident | 06/23/20 |
| 52,300 | Escambia | 22 | Male | Unknown | | Unknown | FL resident | 06/23/20 |
| 52,301 | Escambia | 25 | Male | Unknown | | Unknown | FL resident | 06/23/20 |
| 52,302 | Escambia | 32 | Female | No | | Unknown | FL resident | 06/23/20 |
| 52,303 | Escambia | 35 | Male | Unknown | | | FL resident | 06/23/20 |
| 52,304 | Escambia | 43 | Male | No | | Unknown | FL resident | 06/23/20 |
| 52,305 | Escambia | 35 | Male | No | | Unknown | FL resident | 06/23/20 |
| 52,306 | Escambia | 36 | Female | Unknown | | Unknown | FL resident | 06/23/20 |
| 52,307 | Escambia | 16 | Female | Unknown | | Unknown | FL resident | 06/23/20 |
| 52,308 | Escambia | 21 | Male | No | | Unknown | FL resident | 06/23/20 |
| 52,309 | Escambia | 37 | Male | No | | Unknown | FL resident | 06/23/20 |
| 52,310 | Escambia | 31 | Female | Unknown | | Unknown | FL resident | 06/23/20 |
| 52,311 | Escambia | 18 | Female | No | | No | FL resident | 06/23/20 |
| 52,312 | Escambia | 27 | Male | Unknown | | | FL resident | 06/23/20 |
| 52,313 | Escambia | 47 | Female | Unknown | | Yes | FL resident | 06/23/20 |
| 52,314 | Escambia | 33 | Female | Unknown | | | FL resident | 06/23/20 |
| 52,315 | Escambia | 71 | Male | No | | Unknown | FL resident | 06/23/20 |
| 52,316 | Escambia | 63 | Male | Unknown | | | FL resident | 06/23/20 |
| 52,317 | Escambia | 21 | Male | No | | No | FL resident | 06/23/20 |
| 52,318 | Escambia | 25 | Male | No | | Unknown | FL resident | 06/23/20 |
| 52,319 | Escambia | 90 | Female | No | | | FL resident | 06/23/20 |
| 52,320 | Escambia | 20 | Female | No | | | FL resident | 06/23/20 |
| 52,321 | Escambia | 26 | Female | Unknown | | | FL resident | 06/23/20 |
| 52,322 | Escambia | 58 | Male | Unknown | | | FL resident | 06/23/20 |
| 52,323 | Escambia | 20 | Female | Unknown | | | FL resident | 06/23/20 |
| 52,324 | Escambia | 24 | Male | Unknown | | | FL resident | 06/23/20 |
| 52,325 | Escambia | 29 | Female | No | | Unknown | FL resident | 06/23/20 |
| 52,326 | Escambia | 20 | Female | No | | Yes | FL resident | 06/23/20 |
| 52,327 | Escambia | 26 | Male | Unknown | | | FL resident | 06/23/20 |

Coronavirus: line list of cases

Data through Jun 23, 2020 verified as of Jun 24, 2020 at 09:25 AM

Data in this report are provisional and subject to change.

| Case | County | Age | Gender | Travel related | Travel detail | Contact with a confirmed case | Jurisdiction | Date case counted |
|--------|----------|-----|--------|----------------|---------------|-------------------------------|-----------------|-------------------|
| 52,328 | Escambia | 19 | Female | Unknown | | | FL resident | 06/23/20 |
| 52,329 | Escambia | 19 | Female | No | | Yes | FL resident | 06/23/20 |
| 52,330 | Escambia | 22 | Female | No | | Unknown | FL resident | 06/23/20 |
| 52,331 | Escambia | 21 | Female | Unknown | | | FL resident | 06/23/20 |
| 52,332 | Escambia | 51 | Female | Unknown | | | FL resident | 06/23/20 |
| 52,333 | Escambia | 11 | Female | Unknown | | | FL resident | 06/23/20 |
| 52,334 | Escambia | 25 | Female | Unknown | | | FL resident | 06/23/20 |
| 52,335 | Escambia | 61 | Female | Unknown | | Yes | FL resident | 06/23/20 |
| 52,336 | Escambia | 5 | Female | Unknown | | | FL resident | 06/23/20 |
| 52,337 | Escambia | 36 | Female | Unknown | | | FL resident | 06/23/20 |
| 52,338 | Escambia | 24 | Male | Unknown | | | FL resident | 06/23/20 |
| 52,339 | Escambia | 11 | Female | Unknown | | | FL resident | 06/23/20 |
| 52,340 | Escambia | 8 | Female | Unknown | | | FL resident | 06/23/20 |
| 52,341 | Escambia | 32 | Female | Unknown | | | FL resident | 06/23/20 |
| 52,342 | Escambia | 27 | Male | Unknown | | | FL resident | 06/23/20 |
| 52,343 | Escambia | 56 | Female | Unknown | | | FL resident | 06/23/20 |
| 52,344 | Escambia | 22 | Male | Yes | AL | Unknown | FL resident | 06/23/20 |
| 52,345 | Escambia | 20 | Male | Unknown | | | FL resident | 06/23/20 |
| 52,346 | Escambia | 30 | Male | No | | | FL resident | 06/23/20 |
| 52,347 | Escambia | 21 | Male | No | | | FL resident | 06/23/20 |
| 52,348 | Escambia | 19 | Male | No | | | FL resident | 06/23/20 |
| 52,349 | Escambia | 52 | Female | Unknown | | Yes | FL resident | 06/23/20 |
| 52,350 | Escambia | 47 | Male | No | | | FL resident | 06/23/20 |
| 52,351 | Escambia | 52 | Female | Yes | FL; MI | No | Non-FL resident | 03/26/20 |
| 52,352 | Escambia | 49 | Female | Unknown | | Unknown | Non-FL resident | 03/29/20 |
| 52,353 | Escambia | 71 | Male | Unknown | | Unknown | Non-FL resident | 03/30/20 |
| 52,354 | Escambia | 68 | Female | Unknown | | Unknown | Non-FL resident | 03/30/20 |
| 52,355 | Escambia | 5 | Female | Unknown | | Unknown | Non-FL resident | 03/30/20 |
| 52,356 | Escambia | 66 | Female | Yes | AL | Unknown | Non-FL resident | 03/30/20 |
| 52,357 | Escambia | 45 | Female | Yes | LA | Unknown | Non-FL resident | 03/30/20 |
| 52,358 | Escambia | 34 | Female | Yes | FL; NY | Unknown | Non-FL resident | 04/06/20 |
| 52,359 | Escambia | 86 | Female | No | | Unknown | Non-FL resident | 04/06/20 |
| 52,360 | Escambia | 41 | Male | Unknown | | Unknown | Non-FL resident | 04/07/20 |
| 52,361 | Escambia | 30 | Female | Unknown | | Unknown | Non-FL resident | 04/07/20 |
| 52,362 | Escambia | 93 | Female | Unknown | | Unknown | Non-FL resident | 04/07/20 |
| 52,363 | Escambia | 80 | Male | Unknown | | Unknown | Non-FL resident | 04/07/20 |
| 52,364 | Escambia | 21 | Male | Unknown | | Unknown | Non-FL resident | 04/07/20 |
| 52,365 | Escambia | 28 | Male | Unknown | | Unknown | Non-FL resident | 04/07/20 |
| 52,366 | Escambia | 28 | Male | Yes | FL; NY | Unknown | Non-FL resident | 04/07/20 |
| 52,367 | Escambia | 41 | Male | Unknown | | Unknown | Non-FL resident | 04/10/20 |
| 52,368 | Escambia | 19 | Male | Unknown | | Unknown | Non-FL resident | 04/10/20 |
| 52,369 | Escambia | 35 | Male | Unknown | | Unknown | Non-FL resident | 04/14/20 |
| 52,370 | Escambia | 48 | Female | Unknown | | | Non-FL resident | 04/21/20 |
| 52,371 | Escambia | 61 | Female | Unknown | | | Non-FL resident | 04/21/20 |
| 52,372 | Escambia | 68 | Male | Unknown | | | Non-FL resident | 04/21/20 |
| 52,373 | Escambia | 59 | Female | Unknown | | | Non-FL resident | 04/21/20 |
| 52,374 | Escambia | 63 | Male | Unknown | | | Non-FL resident | 04/21/20 |
| 52,375 | Escambia | 51 | Female | Unknown | | | Non-FL resident | 04/21/20 |
| 52,376 | Escambia | 35 | Female | Unknown | | | Non-FL resident | 04/21/20 |
| 52,377 | Escambia | 70 | Male | Unknown | | | Non-FL resident | 04/21/20 |
| 52,378 | Escambia | 28 | Female | Unknown | | | Non-FL resident | 04/21/20 |
| 52,379 | Escambia | 55 | Female | Unknown | | | Non-FL resident | 04/21/20 |
| 52,380 | Escambia | 78 | Male | Unknown | | | Non-FL resident | 04/21/20 |
| 52,381 | Escambia | 58 | Female | Unknown | | | Non-FL resident | 04/21/20 |
| 52,382 | Escambia | 63 | Female | Unknown | | | Non-FL resident | 04/21/20 |
| 52,383 | Escambia | 46 | Female | Unknown | | | Non-FL resident | 04/21/20 |
| 52,384 | Escambia | 93 | Female | Unknown | | | Non-FL resident | 04/21/20 |
| 52,385 | Escambia | 79 | Male | Unknown | | | Non-FL resident | 04/21/20 |
| 52,386 | Escambia | 79 | Male | Unknown | | | Non-FL resident | 04/21/20 |
| 52,387 | Escambia | 62 | Female | Unknown | | | Non-FL resident | 04/21/20 |
| 52,388 | Escambia | 84 | Male | Unknown | | | Non-FL resident | 04/21/20 |
| 52,389 | Escambia | 35 | Female | Unknown | | | Non-FL resident | 04/21/20 |

Coronavirus: line list of cases

Data through Jun 23, 2020 verified as of Jun 24, 2020 at 09:25 AM

Data in this report are provisional and subject to change.

| Case | County | Age | Gender | Travel related | Travel detail | Contact with a confirmed case | Jurisdiction | Date case counted |
|--------|----------|-----|--------|----------------|---------------|-------------------------------|-----------------|-------------------|
| 52,390 | Escambia | 95 | Female | Unknown | | | Non-FL resident | 04/21/20 |
| 52,391 | Escambia | 52 | Female | Unknown | | | Non-FL resident | 04/21/20 |
| 52,392 | Escambia | 77 | Female | Unknown | | | Non-FL resident | 04/22/20 |
| 52,393 | Escambia | 45 | Female | Unknown | | | Non-FL resident | 04/22/20 |
| 52,394 | Escambia | 36 | Female | Unknown | | | Non-FL resident | 04/23/20 |
| 52,395 | Escambia | 34 | Female | Unknown | | | Non-FL resident | 04/23/20 |
| 52,396 | Escambia | 71 | Male | Unknown | | | Non-FL resident | 04/23/20 |
| 52,397 | Escambia | 38 | Male | Unknown | | | Non-FL resident | 04/24/20 |
| 52,398 | Escambia | 44 | Male | Unknown | | | Non-FL resident | 04/24/20 |
| 52,399 | Escambia | 43 | Male | No | | | Non-FL resident | 04/24/20 |
| 52,400 | Escambia | 24 | Male | No | | No | Non-FL resident | 04/24/20 |
| 52,401 | Escambia | 23 | Male | Unknown | | | Non-FL resident | 04/24/20 |
| 52,402 | Escambia | 22 | Male | Unknown | | Unknown | Non-FL resident | 04/24/20 |
| 52,403 | Escambia | 61 | Male | Unknown | | | Non-FL resident | 04/24/20 |
| 52,404 | Escambia | 55 | Male | Unknown | | | Non-FL resident | 04/24/20 |
| 52,405 | Escambia | 41 | Female | Unknown | | | Non-FL resident | 04/25/20 |
| 52,406 | Escambia | 39 | Female | Unknown | | | Non-FL resident | 04/25/20 |
| 52,407 | Escambia | 34 | Female | Unknown | | | Non-FL resident | 04/25/20 |
| 52,408 | Escambia | 72 | Female | Unknown | | | Non-FL resident | 04/25/20 |
| 52,409 | Escambia | 30 | Male | Unknown | | | Non-FL resident | 04/26/20 |
| 52,410 | Escambia | 79 | Female | Unknown | | | Non-FL resident | 04/26/20 |
| 52,411 | Escambia | 78 | Female | Unknown | | | Non-FL resident | 04/27/20 |
| 52,412 | Escambia | 76 | Female | Unknown | | | Non-FL resident | 04/28/20 |
| 52,413 | Escambia | 20 | Female | Unknown | | | Non-FL resident | 04/28/20 |
| 52,414 | Escambia | 68 | Female | Unknown | | | Non-FL resident | 04/28/20 |
| 52,415 | Escambia | 75 | Male | Unknown | | | Non-FL resident | 04/28/20 |
| 52,416 | Escambia | 33 | Female | Unknown | | | Non-FL resident | 04/28/20 |
| 52,417 | Escambia | 66 | Female | Unknown | | | Non-FL resident | 04/28/20 |
| 52,418 | Escambia | 38 | Female | No | | Unknown | Non-FL resident | 04/29/20 |
| 52,419 | Escambia | 21 | Female | Unknown | | | Non-FL resident | 04/29/20 |
| 52,420 | Escambia | 66 | Male | No | | Unknown | Non-FL resident | 04/29/20 |
| 52,421 | Escambia | 28 | Female | Unknown | | | Non-FL resident | 04/29/20 |
| 52,422 | Escambia | 24 | Female | Unknown | | | Non-FL resident | 04/30/20 |
| 52,423 | Escambia | 22 | Female | Unknown | | | Non-FL resident | 04/30/20 |
| 52,424 | Escambia | 38 | Female | Unknown | | | Non-FL resident | 04/30/20 |
| 52,425 | Escambia | 60 | Female | Unknown | | | Non-FL resident | 05/01/20 |
| 52,426 | Escambia | 63 | Female | Unknown | | | Non-FL resident | 05/01/20 |
| 52,427 | Escambia | 35 | Female | Unknown | | | Non-FL resident | 05/01/20 |
| 52,428 | Escambia | 44 | Female | No | | Yes | Non-FL resident | 05/02/20 |
| 52,429 | Escambia | 38 | Female | No | | Yes | Non-FL resident | 05/02/20 |
| 52,430 | Escambia | 52 | Male | Yes | AL | Yes | Non-FL resident | 05/02/20 |
| 52,431 | Escambia | 54 | Male | Unknown | | | Non-FL resident | 05/04/20 |
| 52,432 | Escambia | 45 | Male | Unknown | | | Non-FL resident | 05/04/20 |
| 52,433 | Escambia | 16 | Female | Unknown | | | Non-FL resident | 05/04/20 |
| 52,434 | Escambia | 94 | Female | Unknown | | | Non-FL resident | 05/06/20 |
| 52,435 | Escambia | 64 | Female | Unknown | | | Non-FL resident | 05/06/20 |
| 52,436 | Escambia | 37 | Male | Unknown | | | Non-FL resident | 05/06/20 |
| 52,437 | Escambia | 66 | Female | Unknown | | | Non-FL resident | 05/06/20 |
| 52,438 | Escambia | 60 | Male | Unknown | | | Non-FL resident | 05/08/20 |
| 52,439 | Escambia | 26 | Male | Unknown | | | Non-FL resident | 05/09/20 |
| 52,440 | Escambia | 36 | Female | Unknown | | | Non-FL resident | 05/09/20 |
| 52,441 | Escambia | 65 | Female | Unknown | | | Non-FL resident | 05/09/20 |
| 52,442 | Escambia | 58 | Male | Unknown | | | Non-FL resident | 05/09/20 |
| 52,443 | Escambia | 21 | Female | Unknown | | | Non-FL resident | 05/09/20 |
| 52,444 | Escambia | 77 | Male | Unknown | | | Non-FL resident | 05/10/20 |
| 52,445 | Escambia | 35 | Female | Unknown | | | Non-FL resident | 05/11/20 |
| 52,446 | Escambia | 88 | Female | Unknown | | | Non-FL resident | 05/12/20 |
| 52,447 | Escambia | 42 | Male | Unknown | | | Non-FL resident | 05/12/20 |
| 52,448 | Escambia | 43 | Male | Unknown | | | Non-FL resident | 05/12/20 |
| 52,449 | Escambia | 79 | Male | Unknown | | | Non-FL resident | 05/12/20 |
| 52,450 | Escambia | 54 | Female | Unknown | | | Non-FL resident | 05/13/20 |
| 52,451 | Escambia | 79 | Male | Unknown | | | Non-FL resident | 05/14/20 |

Coronavirus: line list of cases

Data through Jun 23, 2020 verified as of Jun 24, 2020 at 09:25 AM

Data in this report are provisional and subject to change.

| Case | County | Age | Gender | Travel related | Travel detail | Contact with a confirmed case | Jurisdiction | Date case counted |
|--------|----------|-----|--------|----------------|---------------|-------------------------------|-----------------|-------------------|
| 52,452 | Escambia | 72 | Male | Unknown | | | Non-FL resident | 05/14/20 |
| 52,453 | Escambia | 81 | Female | Unknown | | | Non-FL resident | 05/14/20 |
| 52,454 | Escambia | 87 | Female | Unknown | | | Non-FL resident | 05/15/20 |
| 52,455 | Escambia | 54 | Female | Unknown | | | Non-FL resident | 05/15/20 |
| 52,456 | Escambia | 40 | Female | Unknown | | | Non-FL resident | 05/15/20 |
| 52,457 | Escambia | 58 | Female | Unknown | | | Non-FL resident | 05/16/20 |
| 52,458 | Escambia | 32 | Female | Unknown | | | Non-FL resident | 05/16/20 |
| 52,459 | Escambia | 64 | Female | Unknown | | | Non-FL resident | 05/17/20 |
| 52,460 | Escambia | 54 | Female | Unknown | | | Non-FL resident | 05/17/20 |
| 52,461 | Escambia | 22 | Female | Unknown | | | Non-FL resident | 05/17/20 |
| 52,462 | Escambia | 34 | Female | Unknown | | | Non-FL resident | 05/17/20 |
| 52,463 | Escambia | 81 | Female | Unknown | | | Non-FL resident | 05/17/20 |
| 52,464 | Escambia | 63 | Female | Unknown | | | Non-FL resident | 05/17/20 |
| 52,465 | Escambia | 18 | Female | Unknown | | | Non-FL resident | 05/17/20 |
| 52,466 | Escambia | 34 | Female | Unknown | | | Non-FL resident | 05/18/20 |
| 52,467 | Escambia | 57 | Female | Unknown | | | Non-FL resident | 05/18/20 |
| 52,468 | Escambia | 81 | Female | Unknown | | | Non-FL resident | 05/18/20 |
| 52,469 | Escambia | 22 | Male | Unknown | | | Non-FL resident | 05/18/20 |
| 52,470 | Escambia | 55 | Male | Unknown | | | Non-FL resident | 05/18/20 |
| 52,471 | Escambia | 20 | Male | Unknown | | | Non-FL resident | 05/18/20 |
| 52,472 | Escambia | 62 | Female | Unknown | | | Non-FL resident | 05/19/20 |
| 52,473 | Escambia | 81 | Female | Unknown | | | Non-FL resident | 05/19/20 |
| 52,474 | Escambia | 45 | Female | Unknown | | | Non-FL resident | 05/19/20 |
| 52,475 | Escambia | 72 | Male | Unknown | | | Non-FL resident | 05/20/20 |
| 52,476 | Escambia | 63 | Female | Unknown | | | Non-FL resident | 05/20/20 |
| 52,477 | Escambia | 31 | Male | Unknown | | | Non-FL resident | 05/20/20 |
| 52,478 | Escambia | 65 | Female | Unknown | | | Non-FL resident | 05/21/20 |
| 52,479 | Escambia | 34 | Female | Unknown | | | Non-FL resident | 05/22/20 |
| 52,480 | Escambia | 35 | Female | Unknown | | | Non-FL resident | 05/22/20 |
| 52,481 | Escambia | 39 | Male | Unknown | | | Non-FL resident | 05/22/20 |
| 52,482 | Escambia | 67 | Male | Unknown | | | Non-FL resident | 05/22/20 |
| 52,483 | Escambia | 83 | Female | Unknown | | | Non-FL resident | 05/23/20 |
| 52,484 | Escambia | 22 | Female | Unknown | | | Non-FL resident | 05/23/20 |
| 52,485 | Escambia | 11 | Female | Unknown | | | Non-FL resident | 05/23/20 |
| 52,486 | Escambia | 63 | Male | Unknown | | | Non-FL resident | 05/23/20 |
| 52,487 | Escambia | 53 | Female | Unknown | | Unknown | Non-FL resident | 05/23/20 |
| 52,488 | Escambia | 23 | Male | Unknown | | Unknown | Non-FL resident | 05/23/20 |
| 52,489 | Escambia | 60 | Male | Unknown | | Unknown | Non-FL resident | 05/24/20 |
| 52,490 | Escambia | 31 | Female | Unknown | | Unknown | Non-FL resident | 05/25/20 |
| 52,491 | Escambia | 51 | Female | Unknown | | | Non-FL resident | 05/26/20 |
| 52,492 | Escambia | 39 | Female | Unknown | | | Non-FL resident | 05/26/20 |
| 52,493 | Escambia | 69 | Male | Unknown | | | Non-FL resident | 05/27/20 |
| 52,494 | Escambia | 29 | Female | Unknown | | | Non-FL resident | 05/27/20 |
| 52,495 | Escambia | 83 | Male | Unknown | | | Non-FL resident | 05/27/20 |
| 52,496 | Escambia | 69 | Female | Unknown | | | Non-FL resident | 05/28/20 |
| 52,497 | Escambia | 50 | Male | Unknown | | | Non-FL resident | 05/28/20 |
| 52,498 | Escambia | 49 | Male | Unknown | | | Non-FL resident | 05/29/20 |
| 52,499 | Escambia | 69 | Female | Unknown | | | Non-FL resident | 05/29/20 |
| 52,500 | Escambia | 61 | Male | Unknown | | | Non-FL resident | 05/29/20 |
| 52,501 | Escambia | 2 | Female | Unknown | | | Non-FL resident | 05/29/20 |
| 52,502 | Escambia | 91 | Female | Unknown | | | Non-FL resident | 05/30/20 |
| 52,503 | Escambia | 52 | Male | Unknown | | | Non-FL resident | 05/30/20 |
| 52,504 | Escambia | 54 | Female | Unknown | | | Non-FL resident | 05/30/20 |
| 52,505 | Escambia | 31 | Female | Unknown | | | Non-FL resident | 05/31/20 |
| 52,506 | Escambia | 58 | Female | Unknown | | | Non-FL resident | 05/31/20 |
| 52,507 | Escambia | 32 | Male | Unknown | | | Non-FL resident | 05/31/20 |
| 52,508 | Escambia | 96 | Female | Unknown | | | Non-FL resident | 06/01/20 |
| 52,509 | Escambia | 39 | Female | Unknown | | | Non-FL resident | 06/01/20 |
| 52,510 | Escambia | 16 | Female | Unknown | | Unknown | Non-FL resident | 06/01/20 |
| 52,511 | Escambia | 30 | Female | Unknown | | Unknown | Non-FL resident | 06/01/20 |
| 52,512 | Escambia | 52 | Female | Unknown | | Unknown | Non-FL resident | 06/01/20 |
| 52,513 | Escambia | 4 | Male | Unknown | | Unknown | Non-FL resident | 06/01/20 |

Coronavirus: line list of cases

Data through Jun 23, 2020 verified as of Jun 24, 2020 at 09:25 AM

Data in this report are provisional and subject to change.

| Case | County | Age | Gender | Travel related | Travel detail | Contact with a confirmed case | Jurisdiction | Date case counted |
|--------|----------|-----|--------|----------------|---------------|-------------------------------|-----------------|-------------------|
| 52,514 | Escambia | 34 | Female | Unknown | | Unknown | Non-FL resident | 06/01/20 |
| 52,515 | Escambia | 29 | Female | Unknown | | Unknown | Non-FL resident | 06/01/20 |
| 52,516 | Escambia | 40 | Male | Unknown | | Unknown | Non-FL resident | 06/01/20 |
| 52,517 | Escambia | 78 | Female | Unknown | | Unknown | Non-FL resident | 06/01/20 |
| 52,518 | Escambia | 35 | Female | Unknown | | Unknown | Non-FL resident | 06/02/20 |
| 52,519 | Escambia | 51 | Male | Unknown | | Unknown | Non-FL resident | 06/02/20 |
| 52,520 | Escambia | 87 | Female | Unknown | | Unknown | Non-FL resident | 06/03/20 |
| 52,521 | Escambia | 65 | Male | Unknown | | Unknown | Non-FL resident | 06/03/20 |
| 52,522 | Escambia | 63 | Male | Unknown | | Unknown | Non-FL resident | 06/03/20 |
| 52,523 | Escambia | 26 | Male | Unknown | | Unknown | Non-FL resident | 06/04/20 |
| 52,524 | Escambia | 44 | Male | Unknown | | Unknown | Non-FL resident | 06/04/20 |
| 52,525 | Escambia | 43 | Male | Unknown | | Unknown | Non-FL resident | 06/05/20 |
| 52,526 | Escambia | 48 | Male | Unknown | | Unknown | Non-FL resident | 06/06/20 |
| 52,527 | Escambia | 17 | Male | Unknown | | Unknown | Non-FL resident | 06/06/20 |
| 52,528 | Escambia | 16 | Female | Unknown | | Unknown | Non-FL resident | 06/06/20 |
| 52,529 | Escambia | 39 | Male | Unknown | | Unknown | Non-FL resident | 06/06/20 |
| 52,530 | Escambia | 8 | Female | Unknown | | Unknown | Non-FL resident | 06/06/20 |
| 52,531 | Escambia | 49 | Male | Unknown | | Unknown | Non-FL resident | 06/06/20 |
| 52,532 | Escambia | 19 | Female | Unknown | | Unknown | Non-FL resident | 06/06/20 |
| 52,533 | Escambia | 76 | Female | Unknown | | Unknown | Non-FL resident | 06/06/20 |
| 52,534 | Escambia | 54 | Male | Unknown | | Unknown | Non-FL resident | 06/06/20 |
| 52,535 | Escambia | 17 | Female | Unknown | | Unknown | Non-FL resident | 06/07/20 |
| 52,536 | Escambia | 63 | Female | Unknown | | Unknown | Non-FL resident | 06/08/20 |
| 52,537 | Escambia | 72 | Female | Unknown | | Unknown | Non-FL resident | 06/08/20 |
| 52,538 | Escambia | 93 | Female | Unknown | | Unknown | Non-FL resident | 06/08/20 |
| 52,539 | Escambia | 29 | Male | Unknown | | Unknown | Non-FL resident | 06/08/20 |
| 52,540 | Escambia | 37 | Female | Unknown | | Unknown | Non-FL resident | 06/08/20 |
| 52,541 | Escambia | 20 | Male | Unknown | | Unknown | Non-FL resident | 06/09/20 |
| 52,542 | Escambia | 27 | Female | Yes | AL | Unknown | Non-FL resident | 06/09/20 |
| 52,543 | Escambia | 78 | Female | Unknown | | Unknown | Non-FL resident | 06/09/20 |
| 52,544 | Escambia | 51 | Female | Unknown | | Unknown | Non-FL resident | 06/10/20 |
| 52,545 | Escambia | 58 | Female | Unknown | | Unknown | Non-FL resident | 06/11/20 |
| 52,546 | Escambia | 52 | Female | Unknown | | Unknown | Non-FL resident | 06/12/20 |
| 52,547 | Escambia | 66 | Female | Unknown | | Unknown | Non-FL resident | 06/12/20 |
| 52,548 | Escambia | 66 | Male | Unknown | | Unknown | Non-FL resident | 06/13/20 |
| 52,549 | Escambia | 48 | Male | Unknown | | Unknown | Non-FL resident | 06/13/20 |
| 52,550 | Escambia | 77 | Female | Unknown | | Unknown | Non-FL resident | 06/13/20 |
| 52,551 | Escambia | 76 | Female | Unknown | | Unknown | Non-FL resident | 06/13/20 |
| 52,552 | Escambia | 68 | Male | Unknown | | Unknown | Non-FL resident | 06/13/20 |
| 52,553 | Escambia | 43 | Female | Unknown | | Unknown | Non-FL resident | 06/13/20 |
| 52,554 | Escambia | 20 | Male | Unknown | | Unknown | Non-FL resident | 06/13/20 |
| 52,555 | Escambia | 53 | Male | Unknown | | Unknown | Non-FL resident | 06/14/20 |
| 52,556 | Escambia | 66 | Female | Unknown | | Unknown | Non-FL resident | 06/14/20 |
| 52,557 | Escambia | 81 | Male | Unknown | | Unknown | Non-FL resident | 06/14/20 |
| 52,558 | Escambia | 76 | Male | Unknown | | Unknown | Non-FL resident | 06/14/20 |
| 52,559 | Escambia | 22 | Female | Unknown | | Unknown | Non-FL resident | 06/14/20 |
| 52,560 | Escambia | 31 | Male | Unknown | | Unknown | Non-FL resident | 06/14/20 |
| 52,561 | Escambia | 83 | Male | Unknown | | Unknown | Non-FL resident | 06/15/20 |
| 52,562 | Escambia | 63 | Female | Unknown | | Unknown | Non-FL resident | 06/15/20 |
| 52,563 | Escambia | 69 | Female | Unknown | | Unknown | Non-FL resident | 06/15/20 |
| 52,564 | Escambia | 38 | Female | Unknown | | Unknown | Non-FL resident | 06/15/20 |
| 52,565 | Escambia | 37 | Female | Unknown | | Unknown | Non-FL resident | 06/15/20 |
| 52,566 | Escambia | 52 | Female | Yes | AL | Unknown | Non-FL resident | 06/16/20 |
| 52,567 | Escambia | 22 | Female | Unknown | | Unknown | Non-FL resident | 06/16/20 |
| 52,568 | Escambia | 72 | Male | Unknown | | Unknown | Non-FL resident | 06/16/20 |
| 52,569 | Escambia | 39 | Female | Unknown | | Unknown | Non-FL resident | 06/16/20 |
| 52,570 | Escambia | 30 | Male | Unknown | | Unknown | Non-FL resident | 06/16/20 |
| 52,571 | Escambia | 32 | Female | Unknown | | Unknown | Non-FL resident | 06/16/20 |
| 52,572 | Escambia | 2 | Male | Unknown | | Unknown | Non-FL resident | 06/16/20 |
| 52,573 | Escambia | 18 | Male | Unknown | | Unknown | Non-FL resident | 06/16/20 |
| 52,574 | Escambia | 31 | Female | Unknown | | Unknown | Non-FL resident | 06/18/20 |
| 52,575 | Escambia | 24 | Female | Unknown | | Unknown | Non-FL resident | 06/18/20 |

Coronavirus: line list of cases

Data through Jun 23, 2020 verified as of Jun 24, 2020 at 09:25 AM

Data in this report are provisional and subject to change.

| Case | County | Age | Gender | Travel related | Travel detail | Contact with a confirmed case | Jurisdiction | Date case counted |
|--------|----------|-----|--------|----------------|---------------|-------------------------------|-----------------|-------------------|
| 52,576 | Escambia | 75 | Male | Unknown | | Unknown | Non-FL resident | 06/18/20 |
| 52,577 | Escambia | 68 | Female | Unknown | | Unknown | Non-FL resident | 06/18/20 |
| 52,578 | Escambia | 20 | Female | Unknown | | Unknown | Non-FL resident | 06/18/20 |
| 52,579 | Escambia | 19 | Female | Unknown | | Unknown | Non-FL resident | 06/18/20 |
| 52,580 | Escambia | 53 | Female | Unknown | | Unknown | Non-FL resident | 06/18/20 |
| 52,581 | Escambia | 94 | Female | Unknown | | Unknown | Non-FL resident | 06/18/20 |
| 52,582 | Escambia | 25 | Female | Unknown | | Unknown | Non-FL resident | 06/18/20 |
| 52,583 | Escambia | 51 | Male | Unknown | | Unknown | Non-FL resident | 06/18/20 |
| 52,584 | Escambia | 75 | Male | Unknown | | Unknown | Non-FL resident | 06/18/20 |
| 52,585 | Escambia | 42 | Female | Unknown | | Unknown | Non-FL resident | 06/18/20 |
| 52,586 | Escambia | 52 | Male | Unknown | | Unknown | Non-FL resident | 06/18/20 |
| 52,587 | Escambia | 22 | Female | Unknown | | Unknown | Non-FL resident | 06/18/20 |
| 52,588 | Escambia | 28 | Male | Unknown | | Unknown | Non-FL resident | 06/19/20 |
| 52,589 | Escambia | 40 | Male | Unknown | | Unknown | Non-FL resident | 06/19/20 |
| 52,590 | Escambia | 12 | Male | Unknown | | Unknown | Non-FL resident | 06/20/20 |
| 52,591 | Escambia | 14 | Male | Unknown | | Unknown | Non-FL resident | 06/20/20 |
| 52,592 | Escambia | 3 | Male | Unknown | | Unknown | Non-FL resident | 06/20/20 |
| 52,593 | Escambia | 24 | Female | Unknown | | Unknown | Non-FL resident | 06/20/20 |
| 52,594 | Escambia | 81 | Male | Unknown | | Unknown | Non-FL resident | 06/20/20 |
| 52,595 | Escambia | 49 | Female | Unknown | | Unknown | Non-FL resident | 06/20/20 |
| 52,596 | Escambia | 25 | Female | Unknown | | Unknown | Non-FL resident | 06/20/20 |
| 52,597 | Escambia | 20 | Female | Unknown | | Unknown | Non-FL resident | 06/20/20 |
| 52,598 | Escambia | 51 | Male | Unknown | | Unknown | Non-FL resident | 06/20/20 |
| 52,599 | Escambia | 20 | Male | Unknown | | Unknown | Non-FL resident | 06/21/20 |
| 52,600 | Escambia | 71 | Male | Unknown | | Unknown | Non-FL resident | 06/21/20 |
| 52,601 | Escambia | 82 | Male | No | | Unknown | Non-FL resident | 06/22/20 |
| 52,602 | Escambia | 31 | Male | Unknown | | Unknown | Non-FL resident | 06/23/20 |
| 52,603 | Escambia | 19 | Female | Unknown | | Unknown | Non-FL resident | 06/23/20 |
| 52,604 | Escambia | 59 | Female | Unknown | | Unknown | Non-FL resident | 06/23/20 |
| 52,605 | Escambia | 46 | Female | Unknown | | Unknown | Non-FL resident | 06/23/20 |
| 52,606 | Escambia | 11 | Male | Unknown | | Unknown | Non-FL resident | 06/23/20 |
| 52,607 | Escambia | 22 | Female | Unknown | | Unknown | Non-FL resident | 06/23/20 |
| 52,608 | Escambia | 19 | Female | Unknown | | Unknown | Non-FL resident | 06/23/20 |
| 52,609 | Escambia | 82 | Female | Unknown | | | Non-FL resident | 06/23/20 |
| 52,610 | Escambia | 31 | Male | Unknown | | | Non-FL resident | 06/23/20 |
| 52,611 | Flagler | 72 | Female | No | | Yes | FL resident | 03/22/20 |
| 52,612 | Flagler | 45 | Male | No | | Yes | FL resident | 03/22/20 |
| 52,613 | Flagler | 59 | Female | Unknown | | Yes | FL resident | 03/22/20 |
| 52,614 | Flagler | 68 | Male | Yes | EUROPE | Unknown | FL resident | 03/23/20 |
| 52,615 | Flagler | 63 | Male | Unknown | | Yes | FL resident | 03/24/20 |
| 52,616 | Flagler | 65 | Male | No | | Yes | FL resident | 03/25/20 |
| 52,617 | Flagler | 30 | Female | Yes | NY | Unknown | FL resident | 03/26/20 |
| 52,618 | Flagler | 17 | Female | No | | Yes | FL resident | 03/26/20 |
| 52,619 | Flagler | 77 | Male | Yes | NJ | Yes | FL resident | 03/26/20 |
| 52,620 | Flagler | 55 | Male | No | | Unknown | FL resident | 03/26/20 |
| 52,621 | Flagler | 64 | Male | No | | Yes | FL resident | 03/27/20 |
| 52,622 | Flagler | 72 | Male | Yes | RI | Yes | FL resident | 03/27/20 |
| 52,623 | Flagler | 39 | Female | No | | Yes | FL resident | 03/27/20 |
| 52,624 | Flagler | 36 | Male | Yes | CO | Unknown | FL resident | 03/28/20 |
| 52,625 | Flagler | 63 | Female | Yes | SPAIN | No | FL resident | 03/30/20 |
| 52,626 | Flagler | 56 | Female | No | | Yes | FL resident | 03/30/20 |
| 52,627 | Flagler | 59 | Female | No | | Yes | FL resident | 03/31/20 |
| 52,628 | Flagler | 63 | Male | No | | Yes | FL resident | 03/31/20 |
| 52,629 | Flagler | 72 | Male | Yes | AL | Yes | FL resident | 04/01/20 |
| 52,630 | Flagler | 70 | Female | Yes | AL | Yes | FL resident | 04/01/20 |
| 52,631 | Flagler | 64 | Male | Yes | NY | Yes | FL resident | 04/01/20 |
| 52,632 | Flagler | 49 | Male | No | | Yes | FL resident | 04/01/20 |
| 52,633 | Flagler | 70 | Male | No | | Unknown | FL resident | 04/01/20 |
| 52,634 | Flagler | 34 | Female | No | | No | FL resident | 04/01/20 |
| 52,635 | Flagler | 69 | Female | Yes | NY | Unknown | FL resident | 04/02/20 |
| 52,636 | Flagler | 63 | Female | Yes | MA | Unknown | FL resident | 04/02/20 |
| 52,637 | Flagler | 50 | Female | Yes | LA | Yes | FL resident | 04/02/20 |

Coronavirus: line list of cases

Data through Jun 23, 2020 verified as of Jun 24, 2020 at 09:25 AM

Data in this report are provisional and subject to change.

| Case | County | Age | Gender | Travel related | Travel detail | Contact with a confirmed case | Jurisdiction | Date case counted |
|--------|---------|-----|--------|----------------|----------------|-------------------------------|--------------|-------------------|
| 52,638 | Flagler | 75 | Female | No | | Yes | FL resident | 04/02/20 |
| 52,639 | Flagler | 54 | Male | Yes | HAITI; MEXICO | Unknown | FL resident | 04/03/20 |
| 52,640 | Flagler | 33 | Male | No | | No | FL resident | 04/05/20 |
| 52,641 | Flagler | 55 | Male | Unknown | | Yes | FL resident | 04/06/20 |
| 52,642 | Flagler | 68 | Female | Yes | NY | Unknown | FL resident | 04/06/20 |
| 52,643 | Flagler | 76 | Male | Yes | GERMANY; SPAIN | Unknown | FL resident | 04/06/20 |
| 52,644 | Flagler | 60 | Female | No | | Yes | FL resident | 04/08/20 |
| 52,645 | Flagler | 62 | Female | Yes | GERMANY; SPAIN | Yes | FL resident | 04/08/20 |
| 52,646 | Flagler | 55 | Female | No | | Unknown | FL resident | 04/09/20 |
| 52,647 | Flagler | 58 | Male | No | | Yes | FL resident | 04/09/20 |
| 52,648 | Flagler | 32 | Female | No | | Yes | FL resident | 04/09/20 |
| 52,649 | Flagler | 59 | Female | No | | Yes | FL resident | 04/09/20 |
| 52,650 | Flagler | 67 | Male | No | | Yes | FL resident | 04/09/20 |
| 52,651 | Flagler | 52 | Female | No | | Yes | FL resident | 04/09/20 |
| 52,652 | Flagler | 43 | Female | No | | Yes | FL resident | 04/09/20 |
| 52,653 | Flagler | 89 | Female | No | | Yes | FL resident | 04/10/20 |
| 52,654 | Flagler | 23 | Female | No | | Yes | FL resident | 04/11/20 |
| 52,655 | Flagler | 60 | Female | Yes | NJ | Yes | FL resident | 04/15/20 |
| 52,656 | Flagler | 51 | Female | Yes | NY | Unknown | FL resident | 04/16/20 |
| 52,657 | Flagler | 64 | Male | No | | Yes | FL resident | 04/16/20 |
| 52,658 | Flagler | 59 | Female | Yes | GA | Yes | FL resident | 04/16/20 |
| 52,659 | Flagler | 43 | Male | No | | Unknown | FL resident | 04/16/20 |
| 52,660 | Flagler | 41 | Male | No | | Yes | FL resident | 04/16/20 |
| 52,661 | Flagler | 43 | Male | No | | No | FL resident | 04/16/20 |
| 52,662 | Flagler | 69 | Male | No | | Unknown | FL resident | 04/17/20 |
| 52,663 | Flagler | 69 | Female | No | | No | FL resident | 04/17/20 |
| 52,664 | Flagler | 61 | Female | Yes | NV | Unknown | FL resident | 04/17/20 |
| 52,665 | Flagler | 69 | Female | No | | No | FL resident | 04/18/20 |
| 52,666 | Flagler | 43 | Female | No | | Yes | FL resident | 04/18/20 |
| 52,667 | Flagler | 19 | Male | No | | | FL resident | 04/18/20 |
| 52,668 | Flagler | 59 | Female | No | | No | FL resident | 04/18/20 |
| 52,669 | Flagler | 73 | Female | No | | Unknown | FL resident | 04/18/20 |
| 52,670 | Flagler | 32 | Male | No | | No | FL resident | 04/18/20 |
| 52,671 | Flagler | 33 | Female | No | | No | FL resident | 04/18/20 |
| 52,672 | Flagler | 68 | Male | No | | No | FL resident | 04/18/20 |
| 52,673 | Flagler | 67 | Male | No | | No | FL resident | 04/18/20 |
| 52,674 | Flagler | 75 | Female | No | | Unknown | FL resident | 04/18/20 |
| 52,675 | Flagler | 31 | Female | No | | | FL resident | 04/18/20 |
| 52,676 | Flagler | 55 | Female | No | | No | FL resident | 04/18/20 |
| 52,677 | Flagler | 68 | Female | No | | Yes | FL resident | 04/18/20 |
| 52,678 | Flagler | 42 | Female | No | | Yes | FL resident | 04/18/20 |
| 52,679 | Flagler | 56 | Female | No | | No | FL resident | 04/18/20 |
| 52,680 | Flagler | 66 | Female | No | | No | FL resident | 04/18/20 |
| 52,681 | Flagler | 47 | Female | No | | Yes | FL resident | 04/18/20 |
| 52,682 | Flagler | 43 | Female | No | | No | FL resident | 04/18/20 |
| 52,683 | Flagler | 42 | Male | No | | | FL resident | 04/18/20 |
| 52,684 | Flagler | 54 | Male | Yes | MD | Unknown | FL resident | 04/20/20 |
| 52,685 | Flagler | 77 | Male | No | | Yes | FL resident | 04/20/20 |
| 52,686 | Flagler | 31 | Female | No | | Yes | FL resident | 04/21/20 |
| 52,687 | Flagler | 44 | Female | No | | Yes | FL resident | 04/23/20 |
| 52,688 | Flagler | 78 | Female | No | | Unknown | FL resident | 04/23/20 |
| 52,689 | Flagler | 79 | Male | No | | No | FL resident | 04/23/20 |
| 52,690 | Flagler | 70 | Male | No | | Yes | FL resident | 04/23/20 |
| 52,691 | Flagler | 56 | Male | No | | No | FL resident | 04/23/20 |
| 52,692 | Flagler | 62 | Female | No | | Yes | FL resident | 04/23/20 |
| 52,693 | Flagler | 19 | Female | No | | No | FL resident | 04/23/20 |
| 52,694 | Flagler | 53 | Female | No | | No | FL resident | 04/23/20 |
| 52,695 | Flagler | 54 | Female | No | | No | FL resident | 04/23/20 |
| 52,696 | Flagler | 52 | Female | No | | Yes | FL resident | 04/23/20 |
| 52,697 | Flagler | 49 | Female | No | | Yes | FL resident | 04/23/20 |
| 52,698 | Flagler | 58 | Male | No | | Unknown | FL resident | 04/23/20 |
| 52,699 | Flagler | 53 | Female | No | | No | FL resident | 04/23/20 |

Coronavirus: line list of cases

Data through Jun 23, 2020 verified as of Jun 24, 2020 at 09:25 AM

Data in this report are provisional and subject to change.

| Case | County | Age | Gender | Travel related | Travel detail | Contact with a confirmed case | Jurisdiction | Date case counted |
|--------|---------|-----|--------|----------------|---------------|-------------------------------|--------------|-------------------|
| 52,700 | Flagler | 71 | Male | No | | No | FL resident | 04/23/20 |
| 52,701 | Flagler | 58 | Female | No | | No | FL resident | 04/23/20 |
| 52,702 | Flagler | 37 | Male | No | | No | FL resident | 04/23/20 |
| 52,703 | Flagler | 33 | Male | No | | Unknown | FL resident | 04/23/20 |
| 52,704 | Flagler | 65 | Male | No | | Unknown | FL resident | 04/23/20 |
| 52,705 | Flagler | 81 | Male | No | | | FL resident | 04/23/20 |
| 52,706 | Flagler | 46 | Male | No | | Unknown | FL resident | 04/23/20 |
| 52,707 | Flagler | 54 | Female | No | | Unknown | FL resident | 04/23/20 |
| 52,708 | Flagler | 66 | Female | Yes | FL; NJ | No | FL resident | 04/23/20 |
| 52,709 | Flagler | 81 | Male | No | | | FL resident | 04/23/20 |
| 52,710 | Flagler | 33 | Female | No | | No | FL resident | 04/23/20 |
| 52,711 | Flagler | 79 | Female | No | | Unknown | FL resident | 04/23/20 |
| 52,712 | Flagler | 23 | Male | No | | Yes | FL resident | 04/23/20 |
| 52,713 | Flagler | 43 | Male | No | | Yes | FL resident | 04/23/20 |
| 52,714 | Flagler | 64 | Male | No | | Yes | FL resident | 04/24/20 |
| 52,715 | Flagler | 19 | Female | No | | No | FL resident | 04/24/20 |
| 52,716 | Flagler | 81 | Male | No | | Unknown | FL resident | 04/24/20 |
| 52,717 | Flagler | 61 | Female | No | | No | FL resident | 04/24/20 |
| 52,718 | Flagler | 53 | Female | No | | Yes | FL resident | 04/24/20 |
| 52,719 | Flagler | 30 | Female | No | | No | FL resident | 04/24/20 |
| 52,720 | Flagler | 60 | Male | No | | Yes | FL resident | 04/24/20 |
| 52,721 | Flagler | 36 | Female | No | | Unknown | FL resident | 04/24/20 |
| 52,722 | Flagler | 72 | Female | No | | Unknown | FL resident | 04/24/20 |
| 52,723 | Flagler | 48 | Female | No | | No | FL resident | 04/24/20 |
| 52,724 | Flagler | 67 | Male | No | | Unknown | FL resident | 04/25/20 |
| 52,725 | Flagler | 49 | Female | No | | No | FL resident | 04/25/20 |
| 52,726 | Flagler | 57 | Female | No | | No | FL resident | 04/25/20 |
| 52,727 | Flagler | 44 | Female | No | | No | FL resident | 04/25/20 |
| 52,728 | Flagler | 70 | Female | No | | No | FL resident | 04/25/20 |
| 52,729 | Flagler | 53 | Male | No | | No | FL resident | 04/25/20 |
| 52,730 | Flagler | 7 | Male | No | | Unknown | FL resident | 04/26/20 |
| 52,731 | Flagler | 37 | Female | No | | Yes | FL resident | 04/26/20 |
| 52,732 | Flagler | 72 | Male | No | | No | FL resident | 04/26/20 |
| 52,733 | Flagler | 36 | Female | No | | Yes | FL resident | 04/27/20 |
| 52,734 | Flagler | 39 | Female | No | | Yes | FL resident | 04/27/20 |
| 52,735 | Flagler | 84 | Female | No | | No | FL resident | 04/27/20 |
| 52,736 | Flagler | 74 | Male | No | | Yes | FL resident | 04/27/20 |
| 52,737 | Flagler | 25 | Male | No | | Yes | FL resident | 04/27/20 |
| 52,738 | Flagler | 30 | Female | No | | Yes | FL resident | 04/27/20 |
| 52,739 | Flagler | 53 | Female | No | | Yes | FL resident | 04/27/20 |
| 52,740 | Flagler | 26 | Female | No | | Yes | FL resident | 04/28/20 |
| 52,741 | Flagler | 20 | Female | No | | Unknown | FL resident | 04/28/20 |
| 52,742 | Flagler | 60 | Male | Unknown | | Yes | FL resident | 04/30/20 |
| 52,743 | Flagler | 27 | Female | No | | No | FL resident | 05/01/20 |
| 52,744 | Flagler | 68 | Female | No | | No | FL resident | 05/01/20 |
| 52,745 | Flagler | 48 | Male | No | | Yes | FL resident | 05/02/20 |
| 52,746 | Flagler | 57 | Male | No | | Yes | FL resident | 05/02/20 |
| 52,747 | Flagler | 21 | Male | No | | Unknown | FL resident | 05/02/20 |
| 52,748 | Flagler | 68 | Female | No | | Yes | FL resident | 05/02/20 |
| 52,749 | Flagler | 54 | Female | Yes | BAHAMAS | No | FL resident | 05/03/20 |
| 52,750 | Flagler | 21 | Female | No | | Yes | FL resident | 05/06/20 |
| 52,751 | Flagler | 63 | Female | No | | No | FL resident | 05/07/20 |
| 52,752 | Flagler | 25 | Female | No | | Yes | FL resident | 05/07/20 |
| 52,753 | Flagler | 66 | Female | No | | Yes | FL resident | 05/07/20 |
| 52,754 | Flagler | 87 | Male | No | | No | FL resident | 05/07/20 |
| 52,755 | Flagler | 49 | Male | No | | No | FL resident | 05/12/20 |
| 52,756 | Flagler | 62 | Female | No | | No | FL resident | 05/14/20 |
| 52,757 | Flagler | 39 | Male | No | | No | FL resident | 05/14/20 |
| 52,758 | Flagler | 43 | Male | No | | Yes | FL resident | 05/14/20 |
| 52,759 | Flagler | 64 | Male | No | | No | FL resident | 05/14/20 |
| 52,760 | Flagler | 51 | Female | No | | No | FL resident | 05/14/20 |
| 52,761 | Flagler | 36 | Male | No | | Yes | FL resident | 05/14/20 |

Coronavirus: line list of cases

Data through Jun 23, 2020 verified as of Jun 24, 2020 at 09:25 AM

Data in this report are provisional and subject to change.

| Case | County | Age | Gender | Travel related | Travel detail | Contact with a confirmed case | Jurisdiction | Date case counted |
|--------|---------|-----|--------|----------------|---------------|-------------------------------|--------------|-------------------|
| 52,762 | Flagler | 72 | Male | No | | No | FL resident | 05/14/20 |
| 52,763 | Flagler | 94 | Male | No | | Unknown | FL resident | 05/14/20 |
| 52,764 | Flagler | 52 | Female | Yes | FL; PA | No | FL resident | 05/15/20 |
| 52,765 | Flagler | 59 | Male | No | | Yes | FL resident | 05/15/20 |
| 52,766 | Flagler | 64 | Female | No | | No | FL resident | 05/15/20 |
| 52,767 | Flagler | 72 | Male | No | | No | FL resident | 05/17/20 |
| 52,768 | Flagler | 49 | Female | No | | No | FL resident | 05/17/20 |
| 52,769 | Flagler | 43 | Female | No | | Yes | FL resident | 05/17/20 |
| 52,770 | Flagler | 31 | Female | No | | Yes | FL resident | 05/17/20 |
| 52,771 | Flagler | 64 | Female | No | | Yes | FL resident | 05/18/20 |
| 52,772 | Flagler | 25 | Male | No | | No | FL resident | 05/18/20 |
| 52,773 | Flagler | 79 | Male | No | | No | FL resident | 05/19/20 |
| 52,774 | Flagler | 53 | Female | No | | No | FL resident | 05/19/20 |
| 52,775 | Flagler | 56 | Female | No | | No | FL resident | 05/20/20 |
| 52,776 | Flagler | 18 | Female | No | | Yes | FL resident | 05/20/20 |
| 52,777 | Flagler | 76 | Female | No | | No | FL resident | 05/20/20 |
| 52,778 | Flagler | 61 | Female | No | | No | FL resident | 05/21/20 |
| 52,779 | Flagler | 25 | Male | No | | No | FL resident | 05/23/20 |
| 52,780 | Flagler | 63 | Female | No | | Yes | FL resident | 05/23/20 |
| 52,781 | Flagler | 23 | Female | No | | Yes | FL resident | 05/24/20 |
| 52,782 | Flagler | 30 | Female | No | | Yes | FL resident | 05/24/20 |
| 52,783 | Flagler | 47 | Female | No | | No | FL resident | 05/26/20 |
| 52,784 | Flagler | 46 | Male | No | | Yes | FL resident | 05/27/20 |
| 52,785 | Flagler | 15 | Female | No | | No | FL resident | 05/28/20 |
| 52,786 | Flagler | 49 | Male | No | | Yes | FL resident | 05/28/20 |
| 52,787 | Flagler | 45 | Female | No | | Yes | FL resident | 05/28/20 |
| 52,788 | Flagler | 5 | Female | No | | Yes | FL resident | 05/29/20 |
| 52,789 | Flagler | 41 | Female | No | | Yes | FL resident | 05/29/20 |
| 52,790 | Flagler | 57 | Female | No | | Yes | FL resident | 05/30/20 |
| 52,791 | Flagler | 33 | Male | No | | Yes | FL resident | 05/30/20 |
| 52,792 | Flagler | 11 | Male | No | | Yes | FL resident | 05/30/20 |
| 52,793 | Flagler | 11 | Female | No | | Yes | FL resident | 05/30/20 |
| 52,794 | Flagler | 18 | Female | No | | Yes | FL resident | 05/30/20 |
| 52,795 | Flagler | 62 | Male | No | | Yes | FL resident | 05/30/20 |
| 52,796 | Flagler | 68 | Male | No | | Yes | FL resident | 06/02/20 |
| 52,797 | Flagler | 80 | Male | No | | No | FL resident | 06/03/20 |
| 52,798 | Flagler | 68 | Female | No | | No | FL resident | 06/04/20 |
| 52,799 | Flagler | 57 | Female | No | | No | FL resident | 06/04/20 |
| 52,800 | Flagler | 59 | Female | No | | No | FL resident | 06/04/20 |
| 52,801 | Flagler | 48 | Male | No | | No | FL resident | 06/06/20 |
| 52,802 | Flagler | 72 | Female | No | | No | FL resident | 06/09/20 |
| 52,803 | Flagler | 75 | Female | No | | No | FL resident | 06/09/20 |
| 52,804 | Flagler | 40 | Female | No | | No | FL resident | 06/09/20 |
| 52,805 | Flagler | 54 | Female | No | | No | FL resident | 06/09/20 |
| 52,806 | Flagler | 56 | Male | No | | No | FL resident | 06/09/20 |
| 52,807 | Flagler | 72 | Female | No | | No | FL resident | 06/09/20 |
| 52,808 | Flagler | 51 | Male | No | | Yes | FL resident | 06/10/20 |
| 52,809 | Flagler | 73 | Female | No | | No | FL resident | 06/11/20 |
| 52,810 | Flagler | 90 | Female | No | | No | FL resident | 06/12/20 |
| 52,811 | Flagler | 62 | Female | No | | No | FL resident | 06/13/20 |
| 52,812 | Flagler | 18 | Female | No | | Yes | FL resident | 06/13/20 |
| 52,813 | Flagler | 73 | Male | No | | No | FL resident | 06/14/20 |
| 52,814 | Flagler | 70 | Male | No | | No | FL resident | 06/17/20 |
| 52,815 | Flagler | 82 | Female | No | | No | FL resident | 06/17/20 |
| 52,816 | Flagler | 71 | Female | No | | No | FL resident | 06/17/20 |
| 52,817 | Flagler | 57 | Male | No | | Yes | FL resident | 06/18/20 |
| 52,818 | Flagler | 79 | Female | No | | Yes | FL resident | 06/18/20 |
| 52,819 | Flagler | 62 | Female | No | | No | FL resident | 06/19/20 |
| 52,820 | Flagler | 34 | Female | No | | Yes | FL resident | 06/19/20 |
| 52,821 | Flagler | 70 | Female | Yes | OH | No | FL resident | 06/19/20 |
| 52,822 | Flagler | 41 | Male | No | | Unknown | FL resident | 06/20/20 |
| 52,823 | Flagler | 18 | Male | No | | Yes | FL resident | 06/20/20 |

Coronavirus: line list of cases

Data through Jun 23, 2020 verified as of Jun 24, 2020 at 09:25 AM

Data in this report are provisional and subject to change.

| Case | County | Age | Gender | Travel related | Travel detail | Contact with a confirmed case | Jurisdiction | Date case counted |
|--------|----------|-----|--------|----------------|------------------------------|-------------------------------|-----------------|-------------------|
| 52,824 | Flagler | 71 | Female | No | | No | FL resident | 06/20/20 |
| 52,825 | Flagler | 22 | Male | No | | Unknown | FL resident | 06/20/20 |
| 52,826 | Flagler | 43 | Male | No | | Yes | FL resident | 06/20/20 |
| 52,827 | Flagler | 23 | Male | No | | No | FL resident | 06/20/20 |
| 52,828 | Flagler | 31 | Male | No | | Yes | FL resident | 06/20/20 |
| 52,829 | Flagler | 16 | Female | No | | Yes | FL resident | 06/21/20 |
| 52,830 | Flagler | 55 | Female | No | | Yes | FL resident | 06/21/20 |
| 52,831 | Flagler | 25 | Female | No | | Yes | FL resident | 06/21/20 |
| 52,832 | Flagler | 28 | Male | Yes | TX | Yes | FL resident | 06/21/20 |
| 52,833 | Flagler | 27 | Female | No | | Yes | FL resident | 06/21/20 |
| 52,834 | Flagler | 64 | Female | No | | No | FL resident | 06/21/20 |
| 52,835 | Flagler | 70 | Female | No | | No | FL resident | 06/21/20 |
| 52,836 | Flagler | 50 | Female | No | | No | FL resident | 06/21/20 |
| 52,837 | Flagler | 64 | Male | No | | No | FL resident | 06/21/20 |
| 52,838 | Flagler | 50 | Female | Unknown | | Yes | FL resident | 06/21/20 |
| 52,839 | Flagler | 35 | Female | Unknown | | Unknown | FL resident | 06/21/20 |
| 52,840 | Flagler | 35 | Male | Unknown | | No | FL resident | 06/21/20 |
| 52,841 | Flagler | 26 | Female | Unknown | | Yes | FL resident | 06/21/20 |
| 52,842 | Flagler | 46 | Female | No | | No | FL resident | 06/22/20 |
| 52,843 | Flagler | 62 | Female | No | | Yes | FL resident | 06/22/20 |
| 52,844 | Flagler | 1 | Female | No | | No | FL resident | 06/22/20 |
| 52,845 | Flagler | 37 | Female | No | | No | FL resident | 06/22/20 |
| 52,846 | Flagler | 23 | Female | No | | No | FL resident | 06/22/20 |
| 52,847 | Flagler | 52 | Male | Yes | FL; TX | Yes | FL resident | 06/22/20 |
| 52,848 | Flagler | 20 | Female | Yes | FL; NC | Unknown | FL resident | 06/23/20 |
| 52,849 | Flagler | 73 | Female | No | | Yes | FL resident | 06/23/20 |
| 52,850 | Flagler | 32 | Female | Unknown | | | FL resident | 06/23/20 |
| 52,851 | Flagler | 75 | Male | No | | Yes | FL resident | 06/23/20 |
| 52,852 | Flagler | 31 | Male | Unknown | | | FL resident | 06/23/20 |
| 52,853 | Flagler | 64 | Female | Yes | NY | Unknown | Non-FL resident | 03/26/20 |
| 52,854 | Flagler | 64 | Male | Yes | CA; NE | Unknown | Non-FL resident | 04/01/20 |
| 52,855 | Flagler | 26 | Female | Yes | NY | Unknown | Non-FL resident | 04/13/20 |
| 52,856 | Flagler | 70 | Female | Yes | FL; NY | Unknown | Non-FL resident | 04/21/20 |
| 52,857 | Flagler | 33 | Male | Yes | VA | Yes | Non-FL resident | 05/18/20 |
| 52,858 | Flagler | 19 | Male | No | | No | Non-FL resident | 06/16/20 |
| 52,859 | Flagler | 57 | Female | No | | No | Non-FL resident | 06/16/20 |
| 52,860 | Flagler | 19 | Male | No | | Yes | Non-FL resident | 06/16/20 |
| 52,861 | Franklin | 60 | Female | Yes | ARGENTINA; CA; SOUTH AMERICA | Unknown | FL resident | 04/04/20 |
| 52,862 | Franklin | 65 | Female | Yes | FL; TN | Yes | FL resident | 06/21/20 |
| 52,863 | Franklin | 75 | Female | No | | Yes | FL resident | 06/21/20 |
| 52,864 | Franklin | 25 | Female | Yes | NY | No | Non-FL resident | 04/01/20 |
| 52,865 | Gadsden | 32 | Female | Yes | LA | Yes | FL resident | 04/02/20 |
| 52,866 | Gadsden | 34 | Female | No | | Yes | FL resident | 04/02/20 |
| 52,867 | Gadsden | 81 | Male | No | | Yes | FL resident | 04/04/20 |
| 52,868 | Gadsden | 24 | Female | No | | Yes | FL resident | 04/06/20 |
| 52,869 | Gadsden | 68 | Male | No | | Unknown | FL resident | 04/07/20 |
| 52,870 | Gadsden | 46 | Male | No | | Yes | FL resident | 04/07/20 |
| 52,871 | Gadsden | 55 | Female | No | | Yes | FL resident | 04/07/20 |
| 52,872 | Gadsden | 42 | Female | Yes | GA | Yes | FL resident | 04/08/20 |
| 52,873 | Gadsden | 32 | Female | No | | Yes | FL resident | 04/08/20 |
| 52,874 | Gadsden | 53 | Female | No | | Unknown | FL resident | 04/09/20 |
| 52,875 | Gadsden | 55 | Male | No | | Yes | FL resident | 04/09/20 |
| 52,876 | Gadsden | 60 | Female | Yes | FL; UNKNOWN | Yes | FL resident | 04/09/20 |
| 52,877 | Gadsden | 50 | Male | No | | Unknown | FL resident | 04/10/20 |
| 52,878 | Gadsden | 48 | Female | No | | Yes | FL resident | 04/11/20 |
| 52,879 | Gadsden | 45 | Female | No | | No | FL resident | 04/11/20 |
| 52,880 | Gadsden | 38 | Female | Unknown | | Yes | FL resident | 04/12/20 |
| 52,881 | Gadsden | 33 | Female | No | | Yes | FL resident | 04/12/20 |
| 52,882 | Gadsden | 20 | Female | Unknown | | Yes | FL resident | 04/12/20 |
| 52,883 | Gadsden | 53 | Female | No | | Yes | FL resident | 04/12/20 |
| 52,884 | Gadsden | 26 | Female | Unknown | | Yes | FL resident | 04/12/20 |

Coronavirus: line list of cases

Data through Jun 23, 2020 verified as of Jun 24, 2020 at 09:25 AM

Data in this report are provisional and subject to change.

| Case | County | Age | Gender | Travel related | Travel detail | Contact with a confirmed case | Jurisdiction | Date case counted |
|--------|---------|-----|--------|----------------|---------------|-------------------------------|--------------|-------------------|
| 52,885 | Gadsden | 31 | Male | Unknown | | Yes | FL resident | 04/12/20 |
| 52,886 | Gadsden | 40 | Female | No | | Yes | FL resident | 04/12/20 |
| 52,887 | Gadsden | 43 | Female | No | | Yes | FL resident | 04/12/20 |
| 52,888 | Gadsden | 57 | Female | No | | Yes | FL resident | 04/12/20 |
| 52,889 | Gadsden | 28 | Male | No | | Yes | FL resident | 04/12/20 |
| 52,890 | Gadsden | 43 | Female | Unknown | | Yes | FL resident | 04/12/20 |
| 52,891 | Gadsden | 41 | Female | No | | Yes | FL resident | 04/12/20 |
| 52,892 | Gadsden | 50 | Female | Unknown | | Yes | FL resident | 04/12/20 |
| 52,893 | Gadsden | 21 | Male | No | | Yes | FL resident | 04/12/20 |
| 52,894 | Gadsden | 60 | Female | No | | Yes | FL resident | 04/12/20 |
| 52,895 | Gadsden | 60 | Male | No | | Unknown | FL resident | 04/13/20 |
| 52,896 | Gadsden | 27 | Male | No | | Yes | FL resident | 04/13/20 |
| 52,897 | Gadsden | 69 | Female | No | | Yes | FL resident | 04/13/20 |
| 52,898 | Gadsden | 39 | Female | No | | Yes | FL resident | 04/13/20 |
| 52,899 | Gadsden | 39 | Female | No | | Yes | FL resident | 04/13/20 |
| 52,900 | Gadsden | 73 | Female | No | | Unknown | FL resident | 04/14/20 |
| 52,901 | Gadsden | 60 | Female | Unknown | | No | FL resident | 04/15/20 |
| 52,902 | Gadsden | 70 | Female | No | | Unknown | FL resident | 04/15/20 |
| 52,903 | Gadsden | 49 | Male | No | | Yes | FL resident | 04/16/20 |
| 52,904 | Gadsden | 45 | Female | No | | Yes | FL resident | 04/16/20 |
| 52,905 | Gadsden | 36 | Female | No | | Yes | FL resident | 04/16/20 |
| 52,906 | Gadsden | 57 | Female | No | | Yes | FL resident | 04/16/20 |
| 52,907 | Gadsden | 48 | Female | No | | Unknown | FL resident | 04/16/20 |
| 52,908 | Gadsden | 50 | Female | No | | Yes | FL resident | 04/17/20 |
| 52,909 | Gadsden | 53 | Female | Yes | FL; MI | Yes | FL resident | 04/17/20 |
| 52,910 | Gadsden | 23 | Male | Unknown | | No | FL resident | 04/18/20 |
| 52,911 | Gadsden | 47 | Male | Unknown | | Yes | FL resident | 04/18/20 |
| 52,912 | Gadsden | 34 | Male | Unknown | | No | FL resident | 04/18/20 |
| 52,913 | Gadsden | 60 | Male | No | | Yes | FL resident | 04/19/20 |
| 52,914 | Gadsden | 35 | Female | No | | Unknown | FL resident | 04/19/20 |
| 52,915 | Gadsden | 45 | Female | No | | Yes | FL resident | 04/20/20 |
| 52,916 | Gadsden | 33 | Female | No | | Unknown | FL resident | 04/20/20 |
| 52,917 | Gadsden | 42 | Male | No | | Yes | FL resident | 04/20/20 |
| 52,918 | Gadsden | 53 | Female | No | | Yes | FL resident | 04/20/20 |
| 52,919 | Gadsden | 29 | Male | No | | Yes | FL resident | 04/20/20 |
| 52,920 | Gadsden | 59 | Male | No | | Yes | FL resident | 04/20/20 |
| 52,921 | Gadsden | 43 | Male | Unknown | | Yes | FL resident | 04/21/20 |
| 52,922 | Gadsden | 75 | Female | No | | Yes | FL resident | 04/21/20 |
| 52,923 | Gadsden | 46 | Male | No | | Yes | FL resident | 04/22/20 |
| 52,924 | Gadsden | 47 | Female | No | | Yes | FL resident | 04/22/20 |
| 52,925 | Gadsden | 57 | Male | No | | Yes | FL resident | 04/23/20 |
| 52,926 | Gadsden | 37 | Female | No | | Unknown | FL resident | 04/23/20 |
| 52,927 | Gadsden | 41 | Female | No | | Yes | FL resident | 04/23/20 |
| 52,928 | Gadsden | 65 | Female | No | | Yes | FL resident | 04/23/20 |
| 52,929 | Gadsden | 26 | Female | No | | Yes | FL resident | 04/23/20 |
| 52,930 | Gadsden | 40 | Female | No | | Yes | FL resident | 04/23/20 |
| 52,931 | Gadsden | 39 | Female | Unknown | | Unknown | FL resident | 04/23/20 |
| 52,932 | Gadsden | 54 | Male | No | | Yes | FL resident | 04/23/20 |
| 52,933 | Gadsden | 20 | Female | No | | Yes | FL resident | 04/23/20 |
| 52,934 | Gadsden | 50 | Female | No | | Yes | FL resident | 04/24/20 |
| 52,935 | Gadsden | 50 | Female | No | | Yes | FL resident | 04/24/20 |
| 52,936 | Gadsden | 43 | Female | No | | Yes | FL resident | 04/24/20 |
| 52,937 | Gadsden | 44 | Female | No | | Yes | FL resident | 04/24/20 |
| 52,938 | Gadsden | 33 | Female | No | | Yes | FL resident | 04/24/20 |
| 52,939 | Gadsden | 36 | Female | No | | No | FL resident | 04/24/20 |
| 52,940 | Gadsden | 28 | Female | No | | Unknown | FL resident | 04/24/20 |
| 52,941 | Gadsden | 45 | Female | No | | No | FL resident | 04/24/20 |
| 52,942 | Gadsden | 73 | Female | No | | Yes | FL resident | 04/25/20 |
| 52,943 | Gadsden | 47 | Female | Unknown | | Yes | FL resident | 04/25/20 |
| 52,944 | Gadsden | 51 | Female | No | | Unknown | FL resident | 04/26/20 |
| 52,945 | Gadsden | 15 | Female | Unknown | | Yes | FL resident | 04/26/20 |
| 52,946 | Gadsden | 56 | Male | Unknown | | Yes | FL resident | 04/26/20 |

Coronavirus: line list of cases

Data through Jun 23, 2020 verified as of Jun 24, 2020 at 09:25 AM

Data in this report are provisional and subject to change.

| Case | County | Age | Gender | Travel related | Travel detail | Contact with a confirmed case | Jurisdiction | Date case counted |
|--------|---------|-----|--------|----------------|---------------|-------------------------------|--------------|-------------------|
| 52,947 | Gadsden | 35 | Female | No | | Yes | FL resident | 04/26/20 |
| 52,948 | Gadsden | 83 | Male | No | | Unknown | FL resident | 04/26/20 |
| 52,949 | Gadsden | 36 | Male | No | | Yes | FL resident | 04/27/20 |
| 52,950 | Gadsden | 71 | Female | No | | Unknown | FL resident | 04/27/20 |
| 52,951 | Gadsden | 76 | Female | No | | Unknown | FL resident | 04/27/20 |
| 52,952 | Gadsden | 32 | Male | No | | No | FL resident | 04/27/20 |
| 52,953 | Gadsden | 55 | Female | No | | Unknown | FL resident | 04/27/20 |
| 52,954 | Gadsden | 12 | Male | No | | Yes | FL resident | 04/28/20 |
| 52,955 | Gadsden | 33 | Female | No | | Yes | FL resident | 04/28/20 |
| 52,956 | Gadsden | 4 | Male | No | | Yes | FL resident | 04/28/20 |
| 52,957 | Gadsden | 66 | Female | No | | Yes | FL resident | 04/29/20 |
| 52,958 | Gadsden | 64 | Female | No | | Yes | FL resident | 04/30/20 |
| 52,959 | Gadsden | 53 | Male | No | | Yes | FL resident | 04/30/20 |
| 52,960 | Gadsden | 66 | Female | No | | Yes | FL resident | 04/30/20 |
| 52,961 | Gadsden | 69 | Male | No | | Yes | FL resident | 04/30/20 |
| 52,962 | Gadsden | 45 | Male | No | | Yes | FL resident | 04/30/20 |
| 52,963 | Gadsden | 75 | Female | No | | Yes | FL resident | 04/30/20 |
| 52,964 | Gadsden | 48 | Female | No | | Yes | FL resident | 04/30/20 |
| 52,965 | Gadsden | 21 | Female | No | | Yes | FL resident | 04/30/20 |
| 52,966 | Gadsden | 53 | Male | No | | Unknown | FL resident | 05/02/20 |
| 52,967 | Gadsden | 52 | Male | No | | Unknown | FL resident | 05/02/20 |
| 52,968 | Gadsden | 44 | Female | No | | Yes | FL resident | 05/03/20 |
| 52,969 | Gadsden | 47 | Female | No | | Yes | FL resident | 05/03/20 |
| 52,970 | Gadsden | 36 | Female | No | | Yes | FL resident | 05/03/20 |
| 52,971 | Gadsden | 54 | Male | No | | No | FL resident | 05/03/20 |
| 52,972 | Gadsden | 67 | Male | No | | Yes | FL resident | 05/03/20 |
| 52,973 | Gadsden | 57 | Female | Yes | FL; UNKNOWN | Yes | FL resident | 05/03/20 |
| 52,974 | Gadsden | 42 | Female | No | | Unknown | FL resident | 05/03/20 |
| 52,975 | Gadsden | 15 | Male | No | | Yes | FL resident | 05/04/20 |
| 52,976 | Gadsden | 14 | Female | No | | Yes | FL resident | 05/04/20 |
| 52,977 | Gadsden | 65 | Female | No | | Yes | FL resident | 05/04/20 |
| 52,978 | Gadsden | 46 | Female | No | | Unknown | FL resident | 05/05/20 |
| 52,979 | Gadsden | 43 | Female | No | | Unknown | FL resident | 05/05/20 |
| 52,980 | Gadsden | 60 | Male | No | | No | FL resident | 05/05/20 |
| 52,981 | Gadsden | 53 | Male | No | | Yes | FL resident | 05/05/20 |
| 52,982 | Gadsden | 81 | Female | No | | Yes | FL resident | 05/05/20 |
| 52,983 | Gadsden | 80 | Female | No | | Yes | FL resident | 05/07/20 |
| 52,984 | Gadsden | 59 | Female | No | | Unknown | FL resident | 05/07/20 |
| 52,985 | Gadsden | 64 | Male | No | | Unknown | FL resident | 05/07/20 |
| 52,986 | Gadsden | 60 | Female | No | | Yes | FL resident | 05/08/20 |
| 52,987 | Gadsden | 86 | Male | No | | Yes | FL resident | 05/08/20 |
| 52,988 | Gadsden | 61 | Female | No | | Yes | FL resident | 05/08/20 |
| 52,989 | Gadsden | 27 | Female | No | | Yes | FL resident | 05/08/20 |
| 52,990 | Gadsden | 37 | Female | No | | Yes | FL resident | 05/08/20 |
| 52,991 | Gadsden | 69 | Female | No | | Yes | FL resident | 05/10/20 |
| 52,992 | Gadsden | 73 | Female | No | | Yes | FL resident | 05/11/20 |
| 52,993 | Gadsden | 78 | Female | No | | Yes | FL resident | 05/11/20 |
| 52,994 | Gadsden | 91 | Female | No | | Yes | FL resident | 05/11/20 |
| 52,995 | Gadsden | 39 | Female | No | | Unknown | FL resident | 05/11/20 |
| 52,996 | Gadsden | 20 | Male | No | | Yes | FL resident | 05/11/20 |
| 52,997 | Gadsden | 32 | Male | No | | Yes | FL resident | 05/11/20 |
| 52,998 | Gadsden | 54 | Male | No | | Yes | FL resident | 05/12/20 |
| 52,999 | Gadsden | 66 | Female | No | | No | FL resident | 05/12/20 |
| 53,000 | Gadsden | 65 | Male | Unknown | | Unknown | FL resident | 05/12/20 |
| 53,001 | Gadsden | 80 | Male | Unknown | | Unknown | FL resident | 05/12/20 |
| 53,002 | Gadsden | 62 | Female | No | | Unknown | FL resident | 05/13/20 |
| 53,003 | Gadsden | 63 | Male | No | | Yes | FL resident | 05/14/20 |
| 53,004 | Gadsden | 73 | Female | No | | Yes | FL resident | 05/14/20 |
| 53,005 | Gadsden | 98 | Female | No | | Yes | FL resident | 05/14/20 |
| 53,006 | Gadsden | 94 | Female | No | | Yes | FL resident | 05/14/20 |
| 53,007 | Gadsden | 68 | Female | No | | Yes | FL resident | 05/14/20 |
| 53,008 | Gadsden | 74 | Male | No | | Yes | FL resident | 05/14/20 |

Coronavirus: line list of cases

Data through Jun 23, 2020 verified as of Jun 24, 2020 at 09:25 AM

Data in this report are provisional and subject to change.

| Case | County | Age | Gender | Travel related | Travel detail | Contact with a confirmed case | Jurisdiction | Date case counted |
|--------|---------|-----|--------|----------------|---------------|-------------------------------|--------------|-------------------|
| 53,009 | Gadsden | 86 | Female | No | | Yes | FL resident | 05/14/20 |
| 53,010 | Gadsden | 88 | Female | No | | Yes | FL resident | 05/14/20 |
| 53,011 | Gadsden | 91 | Female | No | | Yes | FL resident | 05/14/20 |
| 53,012 | Gadsden | 74 | Female | No | | Yes | FL resident | 05/14/20 |
| 53,013 | Gadsden | 81 | Male | No | | Yes | FL resident | 05/14/20 |
| 53,014 | Gadsden | 30 | Female | No | | Yes | FL resident | 05/14/20 |
| 53,015 | Gadsden | 29 | Female | No | | Yes | FL resident | 05/14/20 |
| 53,016 | Gadsden | 31 | Female | Unknown | | Unknown | FL resident | 05/14/20 |
| 53,017 | Gadsden | 40 | Female | No | | Unknown | FL resident | 05/14/20 |
| 53,018 | Gadsden | 45 | Female | No | | Unknown | FL resident | 05/14/20 |
| 53,019 | Gadsden | 41 | Female | No | | Unknown | FL resident | 05/14/20 |
| 53,020 | Gadsden | 31 | Female | No | | Unknown | FL resident | 05/14/20 |
| 53,021 | Gadsden | 52 | Female | No | | Unknown | FL resident | 05/14/20 |
| 53,022 | Gadsden | 33 | Female | No | | Unknown | FL resident | 05/14/20 |
| 53,023 | Gadsden | 59 | Female | Unknown | | Unknown | FL resident | 05/14/20 |
| 53,024 | Gadsden | 25 | Female | No | | Unknown | FL resident | 05/14/20 |
| 53,025 | Gadsden | 42 | Female | No | | Unknown | FL resident | 05/14/20 |
| 53,026 | Gadsden | 41 | Female | No | | Unknown | FL resident | 05/14/20 |
| 53,027 | Gadsden | 26 | Female | No | | Unknown | FL resident | 05/14/20 |
| 53,028 | Gadsden | 31 | Female | No | | Unknown | FL resident | 05/14/20 |
| 53,029 | Gadsden | 42 | Female | No | | Unknown | FL resident | 05/14/20 |
| 53,030 | Gadsden | 47 | Female | No | | Unknown | FL resident | 05/14/20 |
| 53,031 | Gadsden | 41 | Female | No | | Unknown | FL resident | 05/14/20 |
| 53,032 | Gadsden | 39 | Female | No | | Unknown | FL resident | 05/14/20 |
| 53,033 | Gadsden | 60 | Female | No | | Unknown | FL resident | 05/14/20 |
| 53,034 | Gadsden | 44 | Female | No | | Unknown | FL resident | 05/14/20 |
| 53,035 | Gadsden | 27 | Female | No | | Unknown | FL resident | 05/14/20 |
| 53,036 | Gadsden | 35 | Female | No | | Unknown | FL resident | 05/14/20 |
| 53,037 | Gadsden | 45 | Female | No | | Unknown | FL resident | 05/14/20 |
| 53,038 | Gadsden | 36 | Female | No | | Unknown | FL resident | 05/14/20 |
| 53,039 | Gadsden | 24 | Male | No | | Yes | FL resident | 05/15/20 |
| 53,040 | Gadsden | 39 | Female | No | | Unknown | FL resident | 05/16/20 |
| 53,041 | Gadsden | 35 | Female | No | | Unknown | FL resident | 05/16/20 |
| 53,042 | Gadsden | 37 | Female | No | | Unknown | FL resident | 05/16/20 |
| 53,043 | Gadsden | 38 | Female | No | | Unknown | FL resident | 05/16/20 |
| 53,044 | Gadsden | 30 | Female | No | | Unknown | FL resident | 05/16/20 |
| 53,045 | Gadsden | 27 | Female | No | | Unknown | FL resident | 05/16/20 |
| 53,046 | Gadsden | 35 | Female | No | | Unknown | FL resident | 05/16/20 |
| 53,047 | Gadsden | 43 | Female | No | | Unknown | FL resident | 05/16/20 |
| 53,048 | Gadsden | 36 | Female | No | | Unknown | FL resident | 05/16/20 |
| 53,049 | Gadsden | 34 | Female | No | | Unknown | FL resident | 05/16/20 |
| 53,050 | Gadsden | 38 | Female | No | | Unknown | FL resident | 05/16/20 |
| 53,051 | Gadsden | 32 | Female | No | | Unknown | FL resident | 05/16/20 |
| 53,052 | Gadsden | 45 | Female | No | | Unknown | FL resident | 05/16/20 |
| 53,053 | Gadsden | 49 | Female | No | | Unknown | FL resident | 05/16/20 |
| 53,054 | Gadsden | 33 | Female | No | | Unknown | FL resident | 05/16/20 |
| 53,055 | Gadsden | 37 | Female | No | | Unknown | FL resident | 05/16/20 |
| 53,056 | Gadsden | 29 | Female | No | | Unknown | FL resident | 05/16/20 |
| 53,057 | Gadsden | 41 | Female | No | | Unknown | FL resident | 05/16/20 |
| 53,058 | Gadsden | 49 | Female | No | | Unknown | FL resident | 05/16/20 |
| 53,059 | Gadsden | 47 | Female | No | | Unknown | FL resident | 05/16/20 |
| 53,060 | Gadsden | 28 | Female | No | | Unknown | FL resident | 05/16/20 |
| 53,061 | Gadsden | 36 | Female | No | | Unknown | FL resident | 05/16/20 |
| 53,062 | Gadsden | 60 | Female | No | | Unknown | FL resident | 05/16/20 |
| 53,063 | Gadsden | 33 | Female | No | | Unknown | FL resident | 05/16/20 |
| 53,064 | Gadsden | 32 | Female | No | | Unknown | FL resident | 05/16/20 |
| 53,065 | Gadsden | 47 | Female | No | | Unknown | FL resident | 05/16/20 |
| 53,066 | Gadsden | 33 | Female | No | | Unknown | FL resident | 05/16/20 |
| 53,067 | Gadsden | 44 | Female | Unknown | | Unknown | FL resident | 05/16/20 |
| 53,068 | Gadsden | 26 | Female | No | | Unknown | FL resident | 05/16/20 |
| 53,069 | Gadsden | 57 | Female | No | | Unknown | FL resident | 05/16/20 |
| 53,070 | Gadsden | 27 | Female | No | | Unknown | FL resident | 05/16/20 |

Coronavirus: line list of cases

Data through Jun 23, 2020 verified as of Jun 24, 2020 at 09:25 AM

Data in this report are provisional and subject to change.

| Case | County | Age | Gender | Travel related | Travel detail | Contact with a confirmed case | Jurisdiction | Date case counted |
|--------|---------|-----|--------|----------------|---------------|-------------------------------|--------------|-------------------|
| 53,071 | Gadsden | 65 | Female | No | | Unknown | FL resident | 05/16/20 |
| 53,072 | Gadsden | 51 | Female | No | | Yes | FL resident | 05/16/20 |
| 53,073 | Gadsden | 19 | Male | No | | No | FL resident | 05/16/20 |
| 53,074 | Gadsden | 0 | Female | No | | Yes | FL resident | 05/16/20 |
| 53,075 | Gadsden | 5 | Female | No | | Yes | FL resident | 05/16/20 |
| 53,076 | Gadsden | 26 | Female | No | | Yes | FL resident | 05/16/20 |
| 53,077 | Gadsden | 30 | Female | No | | Unknown | FL resident | 05/16/20 |
| 53,078 | Gadsden | 32 | Female | No | | Unknown | FL resident | 05/16/20 |
| 53,079 | Gadsden | 38 | Female | Unknown | | Unknown | FL resident | 05/16/20 |
| 53,080 | Gadsden | 44 | Female | Unknown | | Unknown | FL resident | 05/16/20 |
| 53,081 | Gadsden | 9 | Female | No | | Yes | FL resident | 05/16/20 |
| 53,082 | Gadsden | 27 | Female | No | | Unknown | FL resident | 05/16/20 |
| 53,083 | Gadsden | 62 | Female | No | | Unknown | FL resident | 05/17/20 |
| 53,084 | Gadsden | 40 | Female | No | | Unknown | FL resident | 05/17/20 |
| 53,085 | Gadsden | 61 | Female | Yes | FL; GA | No | FL resident | 05/17/20 |
| 53,086 | Gadsden | 68 | Female | No | | No | FL resident | 05/17/20 |
| 53,087 | Gadsden | 36 | Female | No | | Yes | FL resident | 05/17/20 |
| 53,088 | Gadsden | 69 | Female | No | | No | FL resident | 05/17/20 |
| 53,089 | Gadsden | 26 | Female | No | | Unknown | FL resident | 05/17/20 |
| 53,090 | Gadsden | 29 | Female | No | | Unknown | FL resident | 05/17/20 |
| 53,091 | Gadsden | 36 | Male | No | | No | FL resident | 05/17/20 |
| 53,092 | Gadsden | 29 | Female | No | | Unknown | FL resident | 05/17/20 |
| 53,093 | Gadsden | 44 | Female | Unknown | | Yes | FL resident | 05/17/20 |
| 53,094 | Gadsden | 29 | Female | Unknown | | Yes | FL resident | 05/17/20 |
| 53,095 | Gadsden | 37 | Female | Unknown | | Yes | FL resident | 05/18/20 |
| 53,096 | Gadsden | 31 | Female | No | | Unknown | FL resident | 05/18/20 |
| 53,097 | Gadsden | 28 | Female | Unknown | | Unknown | FL resident | 05/18/20 |
| 53,098 | Gadsden | 47 | Female | No | | Unknown | FL resident | 05/18/20 |
| 53,099 | Gadsden | 28 | Female | No | | Unknown | FL resident | 05/18/20 |
| 53,100 | Gadsden | 23 | Female | Unknown | | Unknown | FL resident | 05/18/20 |
| 53,101 | Gadsden | 64 | Female | No | | No | FL resident | 05/18/20 |
| 53,102 | Gadsden | 48 | Female | Unknown | | Yes | FL resident | 05/19/20 |
| 53,103 | Gadsden | 32 | Female | Unknown | | Yes | FL resident | 05/19/20 |
| 53,104 | Gadsden | 33 | Female | Unknown | | Yes | FL resident | 05/19/20 |
| 53,105 | Gadsden | 71 | Female | No | | Yes | FL resident | 05/20/20 |
| 53,106 | Gadsden | 51 | Male | No | | Yes | FL resident | 05/20/20 |
| 53,107 | Gadsden | 27 | Female | No | | No | FL resident | 05/20/20 |
| 53,108 | Gadsden | 47 | Male | Unknown | | Yes | FL resident | 05/20/20 |
| 53,109 | Gadsden | 75 | Male | No | | Yes | FL resident | 05/21/20 |
| 53,110 | Gadsden | 96 | Male | No | | Yes | FL resident | 05/21/20 |
| 53,111 | Gadsden | 32 | Female | No | | Yes | FL resident | 05/22/20 |
| 53,112 | Gadsden | 36 | Female | No | | No | FL resident | 05/22/20 |
| 53,113 | Gadsden | 87 | Female | No | | Yes | FL resident | 05/23/20 |
| 53,114 | Gadsden | 49 | Female | No | | Yes | FL resident | 05/23/20 |
| 53,115 | Gadsden | 42 | Female | No | | Yes | FL resident | 05/24/20 |
| 53,116 | Gadsden | 49 | Female | No | | No | FL resident | 05/24/20 |
| 53,117 | Gadsden | 39 | Female | No | | Yes | FL resident | 05/24/20 |
| 53,118 | Gadsden | 17 | Female | No | | No | FL resident | 05/24/20 |
| 53,119 | Gadsden | 69 | Female | No | | No | FL resident | 05/24/20 |
| 53,120 | Gadsden | 40 | Female | No | | No | FL resident | 05/24/20 |
| 53,121 | Gadsden | 22 | Male | No | | Yes | FL resident | 05/24/20 |
| 53,122 | Gadsden | 66 | Female | No | | No | FL resident | 05/24/20 |
| 53,123 | Gadsden | 28 | Male | No | | No | FL resident | 05/24/20 |
| 53,124 | Gadsden | 34 | Female | No | | Yes | FL resident | 05/25/20 |
| 53,125 | Gadsden | 62 | Male | No | | Yes | FL resident | 05/26/20 |
| 53,126 | Gadsden | 29 | Male | No | | Yes | FL resident | 05/26/20 |
| 53,127 | Gadsden | 53 | Female | No | | Unknown | FL resident | 05/26/20 |
| 53,128 | Gadsden | 40 | Male | No | | No | FL resident | 05/28/20 |
| 53,129 | Gadsden | 51 | Female | No | | Unknown | FL resident | 05/29/20 |
| 53,130 | Gadsden | 41 | Female | No | | Unknown | FL resident | 05/30/20 |
| 53,131 | Gadsden | 30 | Male | No | | Yes | FL resident | 05/30/20 |
| 53,132 | Gadsden | 33 | Male | Unknown | | Unknown | FL resident | 05/30/20 |

Coronavirus: line list of cases

Data through Jun 23, 2020 verified as of Jun 24, 2020 at 09:25 AM

Data in this report are provisional and subject to change.

| Case | County | Age | Gender | Travel related | Travel detail | Contact with a confirmed case | Jurisdiction | Date case counted |
|--------|---------|-----|--------|----------------|---------------|-------------------------------|-----------------|-------------------|
| 53,133 | Gadsden | 29 | Male | Unknown | | Unknown | FL resident | 05/30/20 |
| 53,134 | Gadsden | 18 | Male | Unknown | | Unknown | FL resident | 05/31/20 |
| 53,135 | Gadsden | 39 | Female | No | | Yes | FL resident | 05/31/20 |
| 53,136 | Gadsden | 52 | Male | No | | Unknown | FL resident | 05/31/20 |
| 53,137 | Gadsden | 31 | Female | No | | Yes | FL resident | 06/01/20 |
| 53,138 | Gadsden | 49 | Female | No | | Unknown | FL resident | 06/01/20 |
| 53,139 | Gadsden | 27 | Female | Yes | FL; GA | Yes | FL resident | 06/02/20 |
| 53,140 | Gadsden | 10 | Female | No | | Yes | FL resident | 06/02/20 |
| 53,141 | Gadsden | 3 | Female | No | | Yes | FL resident | 06/02/20 |
| 53,142 | Gadsden | 84 | Female | No | | No | FL resident | 06/02/20 |
| 53,143 | Gadsden | 29 | Female | No | | Yes | FL resident | 06/02/20 |
| 53,144 | Gadsden | 13 | Male | No | | Yes | FL resident | 06/02/20 |
| 53,145 | Gadsden | 45 | Male | No | | Yes | FL resident | 06/02/20 |
| 53,146 | Gadsden | 77 | Male | No | | No | FL resident | 06/03/20 |
| 53,147 | Gadsden | 50 | Female | No | | Unknown | FL resident | 06/03/20 |
| 53,148 | Gadsden | 28 | Male | No | | Unknown | FL resident | 06/04/20 |
| 53,149 | Gadsden | 37 | Male | No | | No | FL resident | 06/05/20 |
| 53,150 | Gadsden | 71 | Female | No | | Yes | FL resident | 06/05/20 |
| 53,151 | Gadsden | 51 | Female | Unknown | | Unknown | FL resident | 06/06/20 |
| 53,152 | Gadsden | 46 | Female | No | | Yes | FL resident | 06/06/20 |
| 53,153 | Gadsden | 91 | Male | No | | Unknown | FL resident | 06/07/20 |
| 53,154 | Gadsden | 44 | Male | No | | No | FL resident | 06/08/20 |
| 53,155 | Gadsden | 22 | Male | No | | Yes | FL resident | 06/08/20 |
| 53,156 | Gadsden | 22 | Male | No | | Yes | FL resident | 06/09/20 |
| 53,157 | Gadsden | 60 | Female | No | | Unknown | FL resident | 06/09/20 |
| 53,158 | Gadsden | 24 | Female | No | | No | FL resident | 06/09/20 |
| 53,159 | Gadsden | 52 | Male | No | | Yes | FL resident | 06/10/20 |
| 53,160 | Gadsden | 61 | Male | Unknown | | Unknown | FL resident | 06/11/20 |
| 53,161 | Gadsden | 43 | Female | No | | Yes | FL resident | 06/11/20 |
| 53,162 | Gadsden | 64 | Male | No | | No | FL resident | 06/13/20 |
| 53,163 | Gadsden | 75 | Male | No | | Unknown | FL resident | 06/13/20 |
| 53,164 | Gadsden | 37 | Female | No | | Yes | FL resident | 06/13/20 |
| 53,165 | Gadsden | 39 | Female | No | | Unknown | FL resident | 06/14/20 |
| 53,166 | Gadsden | 29 | Male | No | | Unknown | FL resident | 06/14/20 |
| 53,167 | Gadsden | 56 | Male | No | | No | FL resident | 06/15/20 |
| 53,168 | Gadsden | 17 | Male | No | | Yes | FL resident | 06/15/20 |
| 53,169 | Gadsden | 35 | Female | No | | Yes | FL resident | 06/15/20 |
| 53,170 | Gadsden | 50 | Female | No | | Unknown | FL resident | 06/16/20 |
| 53,171 | Gadsden | 20 | Female | No | | Yes | FL resident | 06/16/20 |
| 53,172 | Gadsden | 59 | Male | Unknown | | No | FL resident | 06/17/20 |
| 53,173 | Gadsden | 13 | Male | No | | Unknown | FL resident | 06/17/20 |
| 53,174 | Gadsden | 52 | Male | No | | Unknown | FL resident | 06/18/20 |
| 53,175 | Gadsden | 59 | Female | No | | No | FL resident | 06/18/20 |
| 53,176 | Gadsden | 30 | Male | No | | No | FL resident | 06/18/20 |
| 53,177 | Gadsden | 36 | Male | No | | No | FL resident | 06/19/20 |
| 53,178 | Gadsden | 40 | Female | Unknown | | Yes | FL resident | 06/19/20 |
| 53,179 | Gadsden | 9 | Female | No | | Yes | FL resident | 06/19/20 |
| 53,180 | Gadsden | 11 | Male | Unknown | | Yes | FL resident | 06/19/20 |
| 53,181 | Gadsden | 26 | Male | Unknown | | | FL resident | 06/21/20 |
| 53,182 | Gadsden | 48 | Female | Unknown | | | FL resident | 06/21/20 |
| 53,183 | Gadsden | 52 | Male | No | | No | FL resident | 06/21/20 |
| 53,184 | Gadsden | 28 | Female | Unknown | | | FL resident | 06/21/20 |
| 53,185 | Gadsden | 73 | Female | Unknown | | | FL resident | 06/22/20 |
| 53,186 | Gadsden | 83 | Male | No | | Unknown | FL resident | 06/22/20 |
| 53,187 | Gadsden | 57 | Female | Unknown | | | FL resident | 06/22/20 |
| 53,188 | Gadsden | 37 | Male | Unknown | | | FL resident | 06/22/20 |
| 53,189 | Gadsden | 53 | Female | No | | No | FL resident | 06/23/20 |
| 53,190 | Gadsden | 23 | Male | Unknown | | | FL resident | 06/23/20 |
| 53,191 | Gadsden | 24 | Female | Unknown | | | FL resident | 06/23/20 |
| 53,192 | Gadsden | 35 | Female | No | | Yes | Non-FL resident | 04/13/20 |
| 53,193 | Gadsden | 44 | Female | Yes | FL; GA | Yes | Non-FL resident | 05/14/20 |
| 53,194 | Gadsden | 39 | Female | Yes | FL; GA | Yes | Non-FL resident | 05/14/20 |

Coronavirus: line list of cases

Data through Jun 23, 2020 verified as of Jun 24, 2020 at 09:25 AM

Data in this report are provisional and subject to change.

| Case | County | Age | Gender | Travel related | Travel detail | Contact with a confirmed case | Jurisdiction | Date case counted |
|--------|-----------|-----|--------|----------------|---------------|-------------------------------|------------------------|-------------------|
| 53,195 | Gadsden | 49 | Female | Yes | FL; GA | Yes | Non-FL resident | 05/14/20 |
| 53,196 | Gadsden | 54 | Male | Yes | Japan | Unknown | Not diagnosed/isolated | 03/03/20 |
| 53,197 | Gilchrist | 56 | Male | Yes | NY | No | FL resident | 04/06/20 |
| 53,198 | Gilchrist | 52 | Female | No | | Unknown | FL resident | 04/07/20 |
| 53,199 | Gilchrist | 38 | Male | No | | No | FL resident | 04/08/20 |
| 53,200 | Gilchrist | 47 | Female | Unknown | | Unknown | FL resident | 04/16/20 |
| 53,201 | Gilchrist | 25 | Female | No | | Unknown | FL resident | 04/29/20 |
| 53,202 | Gilchrist | 64 | Female | No | | Yes | FL resident | 05/11/20 |
| 53,203 | Gilchrist | 73 | Male | No | | Yes | FL resident | 05/12/20 |
| 53,204 | Gilchrist | 21 | Male | No | | Yes | FL resident | 05/18/20 |
| 53,205 | Gilchrist | 55 | Female | No | | No | FL resident | 05/21/20 |
| 53,206 | Gilchrist | 79 | Female | No | | No | FL resident | 05/21/20 |
| 53,207 | Gilchrist | 22 | Male | No | | Yes | FL resident | 05/24/20 |
| 53,208 | Gilchrist | 45 | Female | No | | Yes | FL resident | 05/24/20 |
| 53,209 | Gilchrist | 40 | Male | Unknown | | No | FL resident | 05/31/20 |
| 53,210 | Gilchrist | 44 | Male | Unknown | | Yes | FL resident | 05/31/20 |
| 53,211 | Gilchrist | 18 | Male | No | | Yes | FL resident | 05/31/20 |
| 53,212 | Gilchrist | 58 | Female | Unknown | | Yes | FL resident | 06/04/20 |
| 53,213 | Gilchrist | 17 | Male | No | | No | FL resident | 06/04/20 |
| 53,214 | Gilchrist | 25 | Male | No | | Yes | FL resident | 06/04/20 |
| 53,215 | Gilchrist | 52 | Male | Unknown | | Yes | FL resident | 06/04/20 |
| 53,216 | Gilchrist | 59 | Male | No | | Unknown | FL resident | 06/09/20 |
| 53,217 | Gilchrist | 31 | Female | No | | Yes | FL resident | 06/10/20 |
| 53,218 | Gilchrist | 60 | Male | No | | Yes | FL resident | 06/12/20 |
| 53,219 | Gilchrist | 19 | Female | No | | Yes | FL resident | 06/12/20 |
| 53,220 | Gilchrist | 58 | Female | Unknown | | No | FL resident | 06/12/20 |
| 53,221 | Gilchrist | 1 | Male | No | | Yes | FL resident | 06/12/20 |
| 53,222 | Gilchrist | 72 | Female | No | | Yes | FL resident | 06/12/20 |
| 53,223 | Gilchrist | 52 | Female | No | | Yes | FL resident | 06/15/20 |
| 53,224 | Gilchrist | 50 | Male | No | | Yes | FL resident | 06/15/20 |
| 53,225 | Gilchrist | 39 | Male | No | | Unknown | FL resident | 06/15/20 |
| 53,226 | Gilchrist | 46 | Male | No | | Unknown | FL resident | 06/15/20 |
| 53,227 | Gilchrist | 54 | Male | No | | Unknown | FL resident | 06/15/20 |
| 53,228 | Gilchrist | 38 | Male | No | | Unknown | FL resident | 06/15/20 |
| 53,229 | Gilchrist | 59 | Male | No | | Unknown | FL resident | 06/15/20 |
| 53,230 | Gilchrist | 27 | Male | No | | Unknown | FL resident | 06/15/20 |
| 53,231 | Gilchrist | 41 | Male | No | | Unknown | FL resident | 06/15/20 |
| 53,232 | Gilchrist | 37 | Male | No | | Unknown | FL resident | 06/15/20 |
| 53,233 | Gilchrist | 20 | Male | No | | Unknown | FL resident | 06/15/20 |
| 53,234 | Gilchrist | 52 | Male | No | | Unknown | FL resident | 06/15/20 |
| 53,235 | Gilchrist | 44 | Male | No | | Unknown | FL resident | 06/15/20 |
| 53,236 | Gilchrist | 42 | Male | No | | Unknown | FL resident | 06/15/20 |
| 53,237 | Gilchrist | 58 | Male | No | | Unknown | FL resident | 06/15/20 |
| 53,238 | Gilchrist | 49 | Male | No | | Unknown | FL resident | 06/15/20 |
| 53,239 | Gilchrist | 54 | Male | No | | Unknown | FL resident | 06/15/20 |
| 53,240 | Gilchrist | 44 | Male | No | | Unknown | FL resident | 06/15/20 |
| 53,241 | Gilchrist | 61 | Male | No | | Unknown | FL resident | 06/15/20 |
| 53,242 | Gilchrist | 32 | Male | No | | Unknown | FL resident | 06/15/20 |
| 53,243 | Gilchrist | 26 | Male | No | | Unknown | FL resident | 06/15/20 |
| 53,244 | Gilchrist | 43 | Male | No | | Unknown | FL resident | 06/15/20 |
| 53,245 | Gilchrist | 28 | Male | No | | Unknown | FL resident | 06/15/20 |
| 53,246 | Gilchrist | 27 | Male | No | | Unknown | FL resident | 06/15/20 |
| 53,247 | Gilchrist | 25 | Male | No | | Unknown | FL resident | 06/15/20 |
| 53,248 | Gilchrist | 38 | Male | No | | Unknown | FL resident | 06/15/20 |
| 53,249 | Gilchrist | 35 | Male | No | | Unknown | FL resident | 06/15/20 |
| 53,250 | Gilchrist | 22 | Male | No | | Unknown | FL resident | 06/15/20 |
| 53,251 | Gilchrist | 39 | Male | No | | Unknown | FL resident | 06/15/20 |
| 53,252 | Gilchrist | 38 | Male | No | | Unknown | FL resident | 06/15/20 |
| 53,253 | Gilchrist | 63 | Male | No | | Yes | FL resident | 06/15/20 |
| 53,254 | Gilchrist | 33 | Male | No | | Yes | FL resident | 06/15/20 |
| 53,255 | Gilchrist | 35 | Male | No | | Yes | FL resident | 06/15/20 |
| 53,256 | Gilchrist | 28 | Male | No | | Yes | FL resident | 06/15/20 |

Coronavirus: line list of cases

Data through Jun 23, 2020 verified as of Jun 24, 2020 at 09:25 AM

Data in this report are provisional and subject to change.

| Case | County | Age | Gender | Travel related | Travel detail | Contact with a confirmed case | Jurisdiction | Date case counted |
|--------|-----------|-----|--------|----------------|---------------|-------------------------------|--------------|-------------------|
| 53,257 | Gilchrist | 26 | Male | No | | Yes | FL resident | 06/15/20 |
| 53,258 | Gilchrist | 20 | Male | No | | Yes | FL resident | 06/15/20 |
| 53,259 | Gilchrist | 25 | Male | No | | Yes | FL resident | 06/15/20 |
| 53,260 | Gilchrist | 49 | Male | No | | Yes | FL resident | 06/15/20 |
| 53,261 | Gilchrist | 22 | Male | No | | Yes | FL resident | 06/15/20 |
| 53,262 | Gilchrist | 33 | Male | No | | Yes | FL resident | 06/15/20 |
| 53,263 | Gilchrist | 55 | Female | No | | Yes | FL resident | 06/15/20 |
| 53,264 | Gilchrist | 27 | Male | No | | Yes | FL resident | 06/15/20 |
| 53,265 | Gilchrist | 33 | Male | No | | Yes | FL resident | 06/15/20 |
| 53,266 | Gilchrist | 58 | Male | No | | Yes | FL resident | 06/15/20 |
| 53,267 | Gilchrist | 65 | Male | No | | No | FL resident | 06/15/20 |
| 53,268 | Gilchrist | 19 | Male | No | | Yes | FL resident | 06/15/20 |
| 53,269 | Gilchrist | 37 | Male | No | | Yes | FL resident | 06/16/20 |
| 53,270 | Gilchrist | 49 | Male | Yes | FL; GA | Yes | FL resident | 06/18/20 |
| 53,271 | Gilchrist | 24 | Male | No | | Unknown | FL resident | 06/18/20 |
| 53,272 | Gilchrist | 49 | Male | Unknown | | Yes | FL resident | 06/21/20 |
| 53,273 | Gilchrist | 27 | Male | Unknown | | Yes | FL resident | 06/21/20 |
| 53,274 | Gilchrist | 45 | Female | Unknown | | Yes | FL resident | 06/21/20 |
| 53,275 | Gilchrist | 7 | Female | Unknown | | Yes | FL resident | 06/21/20 |
| 53,276 | Gilchrist | 12 | Female | Unknown | | Yes | FL resident | 06/21/20 |
| 53,277 | Gilchrist | 0 | Female | Unknown | | Yes | FL resident | 06/21/20 |
| 53,278 | Gilchrist | 18 | Male | Unknown | | Yes | FL resident | 06/21/20 |
| 53,279 | Gilchrist | 14 | Male | Unknown | | Yes | FL resident | 06/21/20 |
| 53,280 | Gilchrist | 51 | Male | No | | Yes | FL resident | 06/21/20 |
| 53,281 | Gilchrist | 58 | Female | Unknown | | Yes | FL resident | 06/21/20 |
| 53,282 | Gilchrist | 7 | Female | Unknown | | | FL resident | 06/21/20 |
| 53,283 | Gilchrist | 42 | Male | No | | Yes | FL resident | 06/23/20 |
| 53,284 | Gilchrist | 64 | Male | No | | No | FL resident | 06/23/20 |
| 53,285 | Glades | 67 | Male | No | | Unknown | FL resident | 03/29/20 |
| 53,286 | Glades | 82 | Female | No | | Yes | FL resident | 03/29/20 |
| 53,287 | Glades | 89 | Male | No | | Yes | FL resident | 03/29/20 |
| 53,288 | Glades | 30 | Male | No | | No | FL resident | 04/04/20 |
| 53,289 | Glades | 55 | Female | No | | No | FL resident | 04/13/20 |
| 53,290 | Glades | 45 | Female | No | | Yes | FL resident | 04/28/20 |
| 53,291 | Glades | 34 | Male | No | | Unknown | FL resident | 05/08/20 |
| 53,292 | Glades | 34 | Male | No | | No | FL resident | 05/12/20 |
| 53,293 | Glades | 55 | Female | No | | Unknown | FL resident | 05/13/20 |
| 53,294 | Glades | 17 | Male | No | | Yes | FL resident | 05/17/20 |
| 53,295 | Glades | 38 | Male | No | | Yes | FL resident | 05/18/20 |
| 53,296 | Glades | 69 | Female | No | | No | FL resident | 05/18/20 |
| 53,297 | Glades | 44 | Male | No | | Yes | FL resident | 05/18/20 |
| 53,298 | Glades | 33 | Male | No | | Yes | FL resident | 05/19/20 |
| 53,299 | Glades | 32 | Female | No | | Yes | FL resident | 05/19/20 |
| 53,300 | Glades | 49 | Male | No | | Unknown | FL resident | 05/19/20 |
| 53,301 | Glades | 11 | Female | No | | Yes | FL resident | 05/20/20 |
| 53,302 | Glades | 9 | Female | No | | Yes | FL resident | 05/20/20 |
| 53,303 | Glades | 3 | Male | No | | Yes | FL resident | 05/20/20 |
| 53,304 | Glades | 30 | Male | No | | Yes | FL resident | 05/20/20 |
| 53,305 | Glades | 49 | Female | No | | Yes | FL resident | 05/25/20 |
| 53,306 | Glades | 22 | Male | No | | Yes | FL resident | 05/25/20 |
| 53,307 | Glades | 37 | Male | No | | Yes | FL resident | 05/25/20 |
| 53,308 | Glades | 70 | Female | No | | Yes | FL resident | 05/25/20 |
| 53,309 | Glades | 39 | Male | No | | Unknown | FL resident | 05/27/20 |
| 53,310 | Glades | 19 | Female | No | | No | FL resident | 05/28/20 |
| 53,311 | Glades | 40 | Male | No | | No | FL resident | 05/28/20 |
| 53,312 | Glades | 62 | Female | No | | Yes | FL resident | 05/28/20 |
| 53,313 | Glades | 58 | Male | No | | Yes | FL resident | 05/29/20 |
| 53,314 | Glades | 62 | Male | No | | Yes | FL resident | 05/30/20 |
| 53,315 | Glades | 44 | Female | No | | Yes | FL resident | 05/31/20 |
| 53,316 | Glades | 34 | Male | No | | Yes | FL resident | 05/31/20 |
| 53,317 | Glades | 30 | Male | No | | Unknown | FL resident | 06/01/20 |
| 53,318 | Glades | 64 | Male | No | | No | FL resident | 06/01/20 |

Coronavirus: line list of cases

Data through Jun 23, 2020 verified as of Jun 24, 2020 at 09:25 AM

Data in this report are provisional and subject to change.

| Case | County | Age | Gender | Travel related | Travel detail | Contact with a confirmed case | Jurisdiction | Date case counted |
|--------|--------|-----|--------|----------------|---------------|-------------------------------|--------------|-------------------|
| 53,319 | Glades | 21 | Male | No | | No | FL resident | 06/01/20 |
| 53,320 | Glades | 40 | Male | No | | Unknown | FL resident | 06/01/20 |
| 53,321 | Glades | 39 | Male | No | | Unknown | FL resident | 06/01/20 |
| 53,322 | Glades | 31 | Male | No | | Unknown | FL resident | 06/01/20 |
| 53,323 | Glades | 49 | Male | No | | Unknown | FL resident | 06/01/20 |
| 53,324 | Glades | 39 | Male | No | | No | FL resident | 06/01/20 |
| 53,325 | Glades | 27 | Male | No | | Unknown | FL resident | 06/01/20 |
| 53,326 | Glades | 25 | Male | No | | Unknown | FL resident | 06/01/20 |
| 53,327 | Glades | 19 | Male | No | | Unknown | FL resident | 06/01/20 |
| 53,328 | Glades | 43 | Male | No | | Unknown | FL resident | 06/01/20 |
| 53,329 | Glades | 53 | Male | No | | Unknown | FL resident | 06/01/20 |
| 53,330 | Glades | 31 | Male | No | | Unknown | FL resident | 06/01/20 |
| 53,331 | Glades | 44 | Male | No | | Unknown | FL resident | 06/01/20 |
| 53,332 | Glades | 30 | Male | No | | Unknown | FL resident | 06/01/20 |
| 53,333 | Glades | 29 | Male | No | | Unknown | FL resident | 06/01/20 |
| 53,334 | Glades | 55 | Male | No | | Unknown | FL resident | 06/01/20 |
| 53,335 | Glades | 56 | Male | No | | Unknown | FL resident | 06/01/20 |
| 53,336 | Glades | 37 | Male | No | | Unknown | FL resident | 06/01/20 |
| 53,337 | Glades | 47 | Male | No | | Unknown | FL resident | 06/01/20 |
| 53,338 | Glades | 47 | Male | No | | Unknown | FL resident | 06/01/20 |
| 53,339 | Glades | 67 | Male | No | | Unknown | FL resident | 06/01/20 |
| 53,340 | Glades | 50 | Male | No | | No | FL resident | 06/01/20 |
| 53,341 | Glades | 40 | Male | No | | Unknown | FL resident | 06/01/20 |
| 53,342 | Glades | 39 | Male | No | | Unknown | FL resident | 06/01/20 |
| 53,343 | Glades | 26 | Male | No | | Unknown | FL resident | 06/01/20 |
| 53,344 | Glades | 31 | Male | No | | Unknown | FL resident | 06/01/20 |
| 53,345 | Glades | 46 | Male | No | | No | FL resident | 06/01/20 |
| 53,346 | Glades | 38 | Male | No | | No | FL resident | 06/01/20 |
| 53,347 | Glades | 26 | Male | No | | Unknown | FL resident | 06/01/20 |
| 53,348 | Glades | 46 | Male | No | | Unknown | FL resident | 06/01/20 |
| 53,349 | Glades | 25 | Male | No | | Unknown | FL resident | 06/01/20 |
| 53,350 | Glades | 25 | Male | No | | Unknown | FL resident | 06/01/20 |
| 53,351 | Glades | 27 | Male | No | | Unknown | FL resident | 06/01/20 |
| 53,352 | Glades | 25 | Male | No | | Unknown | FL resident | 06/01/20 |
| 53,353 | Glades | 23 | Male | No | | Unknown | FL resident | 06/01/20 |
| 53,354 | Glades | 44 | Male | No | | Unknown | FL resident | 06/01/20 |
| 53,355 | Glades | 24 | Male | No | | Unknown | FL resident | 06/01/20 |
| 53,356 | Glades | 37 | Male | No | | Unknown | FL resident | 06/01/20 |
| 53,357 | Glades | 50 | Male | No | | No | FL resident | 06/01/20 |
| 53,358 | Glades | 54 | Male | No | | Unknown | FL resident | 06/01/20 |
| 53,359 | Glades | 31 | Male | No | | Unknown | FL resident | 06/01/20 |
| 53,360 | Glades | 31 | Male | No | | Unknown | FL resident | 06/01/20 |
| 53,361 | Glades | 23 | Male | No | | Unknown | FL resident | 06/01/20 |
| 53,362 | Glades | 40 | Male | No | | Unknown | FL resident | 06/02/20 |
| 53,363 | Glades | 43 | Male | No | | Yes | FL resident | 06/02/20 |
| 53,364 | Glades | 38 | Female | No | | Yes | FL resident | 06/03/20 |
| 53,365 | Glades | 37 | Female | No | | No | FL resident | 06/03/20 |
| 53,366 | Glades | 37 | Male | No | | Yes | FL resident | 06/03/20 |
| 53,367 | Glades | 36 | Male | No | | No | FL resident | 06/03/20 |
| 53,368 | Glades | 23 | Male | No | | Unknown | FL resident | 06/03/20 |
| 53,369 | Glades | 35 | Male | No | | No | FL resident | 06/03/20 |
| 53,370 | Glades | 38 | Male | No | | No | FL resident | 06/03/20 |
| 53,371 | Glades | 62 | Male | No | | Unknown | FL resident | 06/03/20 |
| 53,372 | Glades | 38 | Male | No | | Yes | FL resident | 06/04/20 |
| 53,373 | Glades | 59 | Male | No | | Yes | FL resident | 06/04/20 |
| 53,374 | Glades | 32 | Male | No | | Unknown | FL resident | 06/04/20 |
| 53,375 | Glades | 48 | Male | No | | Unknown | FL resident | 06/04/20 |
| 53,376 | Glades | 32 | Male | No | | No | FL resident | 06/04/20 |
| 53,377 | Glades | 23 | Male | No | | Unknown | FL resident | 06/04/20 |
| 53,378 | Glades | 26 | Male | No | | Unknown | FL resident | 06/04/20 |
| 53,379 | Glades | 67 | Male | No | | Unknown | FL resident | 06/05/20 |
| 53,380 | Glades | 47 | Female | No | | Yes | FL resident | 06/05/20 |

Coronavirus: line list of cases

Data through Jun 23, 2020 verified as of Jun 24, 2020 at 09:25 AM

Data in this report are provisional and subject to change.

| Case | County | Age | Gender | Travel related | Travel detail | Contact with a confirmed case | Jurisdiction | Date case counted |
|--------|----------|-----|---------|----------------|---------------|-------------------------------|-----------------|-------------------|
| 53,381 | Glades | 48 | Male | No | | Yes | FL resident | 06/05/20 |
| 53,382 | Glades | 17 | Female | No | | Yes | FL resident | 06/05/20 |
| 53,383 | Glades | 14 | Female | No | | Yes | FL resident | 06/05/20 |
| 53,384 | Glades | 40 | Male | No | | No | FL resident | 06/05/20 |
| 53,385 | Glades | 31 | Male | No | | No | FL resident | 06/07/20 |
| 53,386 | Glades | 32 | Male | No | | Unknown | FL resident | 06/07/20 |
| 53,387 | Glades | 23 | Female | No | | Yes | FL resident | 06/08/20 |
| 53,388 | Glades | 27 | Male | No | | Unknown | FL resident | 06/09/20 |
| 53,389 | Glades | 56 | Male | No | | Unknown | FL resident | 06/09/20 |
| 53,390 | Glades | 57 | Male | No | | Unknown | FL resident | 06/09/20 |
| 53,391 | Glades | 42 | Female | No | | Yes | FL resident | 06/10/20 |
| 53,392 | Glades | 23 | Female | No | | Yes | FL resident | 06/11/20 |
| 53,393 | Glades | 42 | Male | No | | No | FL resident | 06/11/20 |
| 53,394 | Glades | 23 | Male | No | | Unknown | FL resident | 06/12/20 |
| 53,395 | Glades | 38 | Female | No | | Yes | FL resident | 06/12/20 |
| 53,396 | Glades | 29 | Male | No | | Yes | FL resident | 06/13/20 |
| 53,397 | Glades | 34 | Male | No | | No | FL resident | 06/13/20 |
| 53,398 | Glades | 25 | Male | No | | No | FL resident | 06/13/20 |
| 53,399 | Glades | 40 | Male | No | | Unknown | FL resident | 06/14/20 |
| 53,400 | Glades | 27 | Male | No | | Unknown | FL resident | 06/15/20 |
| 53,401 | Glades | 17 | Female | No | | Yes | FL resident | 06/15/20 |
| 53,402 | Glades | 27 | Female | No | | No | FL resident | 06/15/20 |
| 53,403 | Glades | 44 | Female | No | | Yes | FL resident | 06/16/20 |
| 53,404 | Glades | 51 | Male | No | | Yes | FL resident | 06/17/20 |
| 53,405 | Glades | 47 | Female | No | | Yes | FL resident | 06/17/20 |
| 53,406 | Glades | 29 | Female | No | | No | FL resident | 06/20/20 |
| 53,407 | Glades | 38 | Male | Unknown | | Unknown | FL resident | 06/20/20 |
| 53,408 | Glades | 32 | Male | No | | Unknown | FL resident | 06/20/20 |
| 53,409 | Glades | 20 | Male | No | | Unknown | FL resident | 06/20/20 |
| 53,410 | Glades | 21 | Male | No | | Unknown | FL resident | 06/20/20 |
| 53,411 | Glades | 22 | Male | No | | Unknown | FL resident | 06/20/20 |
| 53,412 | Glades | 32 | Male | No | | Unknown | FL resident | 06/20/20 |
| 53,413 | Glades | 43 | Male | No | | | FL resident | 06/20/20 |
| 53,414 | Glades | 33 | Male | Unknown | | | FL resident | 06/20/20 |
| 53,415 | Glades | 34 | Male | No | | Unknown | FL resident | 06/20/20 |
| 53,416 | Glades | 29 | Male | No | | Unknown | FL resident | 06/20/20 |
| 53,417 | Glades | 38 | Male | Unknown | | Unknown | FL resident | 06/20/20 |
| 53,418 | Glades | 36 | Male | No | | Unknown | FL resident | 06/20/20 |
| 53,419 | Glades | 33 | Male | Unknown | | Unknown | FL resident | 06/20/20 |
| 53,420 | Glades | 37 | Male | No | | Unknown | FL resident | 06/20/20 |
| 53,421 | Glades | 31 | Male | No | | Unknown | FL resident | 06/20/20 |
| 53,422 | Glades | 38 | Male | Unknown | | Unknown | FL resident | 06/20/20 |
| 53,423 | Glades | 26 | Male | Unknown | | Unknown | FL resident | 06/20/20 |
| 53,424 | Glades | 21 | Male | No | | No | FL resident | 06/22/20 |
| 53,425 | Glades | 37 | Male | Unknown | | | FL resident | 06/22/20 |
| 53,426 | Glades | 36 | Male | No | | Yes | FL resident | 06/22/20 |
| 53,427 | Glades | 50 | Unknown | Unknown | | | FL resident | 06/23/20 |
| 53,428 | Gulf | 42 | Female | Unknown | | Unknown | FL resident | 03/31/20 |
| 53,429 | Gulf | 40 | Female | No | | Yes | FL resident | 06/01/20 |
| 53,430 | Gulf | 48 | Male | No | | Yes | FL resident | 06/03/20 |
| 53,431 | Gulf | 45 | Female | No | | Yes | FL resident | 06/06/20 |
| 53,432 | Gulf | 52 | Male | No | | Yes | FL resident | 06/06/20 |
| 53,433 | Gulf | 9 | Male | No | | Yes | FL resident | 06/07/20 |
| 53,434 | Gulf | 27 | Male | Yes | FL; NC | Yes | FL resident | 06/07/20 |
| 53,435 | Gulf | 49 | Female | Yes | TN | Yes | FL resident | 06/14/20 |
| 53,436 | Gulf | 70 | Female | Yes | GA | Unknown | FL resident | 06/20/20 |
| 53,437 | Gulf | 34 | Female | No | | Unknown | FL resident | 06/22/20 |
| 53,438 | Gulf | 24 | Female | Unknown | | | FL resident | 06/22/20 |
| 53,439 | Gulf | 59 | Female | No | | Unknown | FL resident | 06/23/20 |
| 53,440 | Gulf | 67 | Male | Yes | FL; KY | No | Non-FL resident | 06/11/20 |
| 53,441 | Gulf | 66 | Female | Yes | AL; FL | No | Non-FL resident | 06/11/20 |
| 53,442 | Hamilton | 56 | Female | No | | Yes | FL resident | 04/05/20 |

Coronavirus: line list of cases

Data through Jun 23, 2020 verified as of Jun 24, 2020 at 09:25 AM

Data in this report are provisional and subject to change.

| Case | County | Age | Gender | Travel related | Travel detail | Contact with a confirmed case | Jurisdiction | Date case counted |
|--------|----------|-----|--------|----------------|---------------|-------------------------------|--------------|-------------------|
| 53,443 | Hamilton | 62 | Female | No | | Yes | FL resident | 04/09/20 |
| 53,444 | Hamilton | 32 | Female | Yes | GA | Yes | FL resident | 04/16/20 |
| 53,445 | Hamilton | 32 | Female | No | | Yes | FL resident | 04/21/20 |
| 53,446 | Hamilton | 64 | Female | No | | Yes | FL resident | 04/21/20 |
| 53,447 | Hamilton | 43 | Female | No | | No | FL resident | 04/22/20 |
| 53,448 | Hamilton | 27 | Male | No | | Unknown | FL resident | 05/08/20 |
| 53,449 | Hamilton | 40 | Male | No | | Yes | FL resident | 05/09/20 |
| 53,450 | Hamilton | 43 | Male | No | | Yes | FL resident | 05/09/20 |
| 53,451 | Hamilton | 25 | Male | No | | Yes | FL resident | 05/09/20 |
| 53,452 | Hamilton | 27 | Male | No | | Yes | FL resident | 05/09/20 |
| 53,453 | Hamilton | 23 | Male | No | | Yes | FL resident | 05/09/20 |
| 53,454 | Hamilton | 22 | Male | No | | Yes | FL resident | 05/09/20 |
| 53,455 | Hamilton | 28 | Male | No | | Yes | FL resident | 05/09/20 |
| 53,456 | Hamilton | 52 | Male | No | | No | FL resident | 05/09/20 |
| 53,457 | Hamilton | 23 | Male | No | | Yes | FL resident | 05/09/20 |
| 53,458 | Hamilton | 25 | Male | No | | Yes | FL resident | 05/09/20 |
| 53,459 | Hamilton | 31 | Male | No | | Unknown | FL resident | 05/10/20 |
| 53,460 | Hamilton | 42 | Male | No | | No | FL resident | 05/12/20 |
| 53,461 | Hamilton | 49 | Male | No | | No | FL resident | 05/12/20 |
| 53,462 | Hamilton | 57 | Male | No | | No | FL resident | 05/12/20 |
| 53,463 | Hamilton | 51 | Male | No | | No | FL resident | 05/12/20 |
| 53,464 | Hamilton | 71 | Male | No | | No | FL resident | 05/12/20 |
| 53,465 | Hamilton | 30 | Male | No | | Unknown | FL resident | 05/12/20 |
| 53,466 | Hamilton | 26 | Male | No | | No | FL resident | 05/12/20 |
| 53,467 | Hamilton | 49 | Male | No | | Unknown | FL resident | 05/12/20 |
| 53,468 | Hamilton | 32 | Male | No | | Unknown | FL resident | 05/12/20 |
| 53,469 | Hamilton | 27 | Male | No | | Unknown | FL resident | 05/12/20 |
| 53,470 | Hamilton | 50 | Male | No | | Unknown | FL resident | 05/12/20 |
| 53,471 | Hamilton | 60 | Male | No | | Unknown | FL resident | 05/12/20 |
| 53,472 | Hamilton | 56 | Male | No | | Unknown | FL resident | 05/12/20 |
| 53,473 | Hamilton | 46 | Male | No | | Unknown | FL resident | 05/12/20 |
| 53,474 | Hamilton | 62 | Male | No | | Unknown | FL resident | 05/12/20 |
| 53,475 | Hamilton | 35 | Male | No | | Unknown | FL resident | 05/12/20 |
| 53,476 | Hamilton | 41 | Male | No | | Unknown | FL resident | 05/12/20 |
| 53,477 | Hamilton | 44 | Male | No | | Unknown | FL resident | 05/12/20 |
| 53,478 | Hamilton | 31 | Male | No | | Unknown | FL resident | 05/12/20 |
| 53,479 | Hamilton | 51 | Male | No | | Unknown | FL resident | 05/12/20 |
| 53,480 | Hamilton | 43 | Male | No | | Unknown | FL resident | 05/12/20 |
| 53,481 | Hamilton | 48 | Male | No | | Unknown | FL resident | 05/12/20 |
| 53,482 | Hamilton | 34 | Male | No | | Unknown | FL resident | 05/12/20 |
| 53,483 | Hamilton | 68 | Male | No | | Unknown | FL resident | 05/12/20 |
| 53,484 | Hamilton | 40 | Male | No | | Unknown | FL resident | 05/12/20 |
| 53,485 | Hamilton | 56 | Male | No | | No | FL resident | 05/12/20 |
| 53,486 | Hamilton | 62 | Male | No | | Unknown | FL resident | 05/12/20 |
| 53,487 | Hamilton | 27 | Male | No | | Unknown | FL resident | 05/12/20 |
| 53,488 | Hamilton | 55 | Male | No | | Unknown | FL resident | 05/12/20 |
| 53,489 | Hamilton | 31 | Male | No | | Unknown | FL resident | 05/12/20 |
| 53,490 | Hamilton | 45 | Male | No | | Yes | FL resident | 05/12/20 |
| 53,491 | Hamilton | 40 | Male | No | | Yes | FL resident | 05/12/20 |
| 53,492 | Hamilton | 68 | Male | No | | Unknown | FL resident | 05/12/20 |
| 53,493 | Hamilton | 55 | Male | No | | Yes | FL resident | 05/12/20 |
| 53,494 | Hamilton | 45 | Male | No | | Yes | FL resident | 05/12/20 |
| 53,495 | Hamilton | 41 | Male | No | | Unknown | FL resident | 05/12/20 |
| 53,496 | Hamilton | 38 | Male | No | | Unknown | FL resident | 05/12/20 |
| 53,497 | Hamilton | 37 | Male | No | | Unknown | FL resident | 05/12/20 |
| 53,498 | Hamilton | 34 | Male | No | | Unknown | FL resident | 05/12/20 |
| 53,499 | Hamilton | 35 | Male | No | | Unknown | FL resident | 05/12/20 |
| 53,500 | Hamilton | 35 | Male | No | | Unknown | FL resident | 05/12/20 |
| 53,501 | Hamilton | 30 | Male | No | | Unknown | FL resident | 05/12/20 |
| 53,502 | Hamilton | 51 | Male | No | | Unknown | FL resident | 05/12/20 |
| 53,503 | Hamilton | 57 | Male | No | | Unknown | FL resident | 05/12/20 |
| 53,504 | Hamilton | 46 | Male | No | | Unknown | FL resident | 05/12/20 |

Coronavirus: line list of cases

Data through Jun 23, 2020 verified as of Jun 24, 2020 at 09:25 AM

Data in this report are provisional and subject to change.

| Case | County | Age | Gender | Travel related | Travel detail | Contact with a confirmed case | Jurisdiction | Date case counted |
|--------|----------|-----|--------|----------------|---------------|-------------------------------|--------------|-------------------|
| 53,505 | Hamilton | 54 | Male | No | | Unknown | FL resident | 05/12/20 |
| 53,506 | Hamilton | 28 | Male | No | | Unknown | FL resident | 05/12/20 |
| 53,507 | Hamilton | 35 | Male | No | | Unknown | FL resident | 05/12/20 |
| 53,508 | Hamilton | 42 | Male | No | | Unknown | FL resident | 05/12/20 |
| 53,509 | Hamilton | 45 | Male | No | | Unknown | FL resident | 05/12/20 |
| 53,510 | Hamilton | 31 | Male | No | | Unknown | FL resident | 05/12/20 |
| 53,511 | Hamilton | 29 | Male | No | | Unknown | FL resident | 05/12/20 |
| 53,512 | Hamilton | 23 | Male | No | | Unknown | FL resident | 05/12/20 |
| 53,513 | Hamilton | 35 | Male | No | | Unknown | FL resident | 05/12/20 |
| 53,514 | Hamilton | 38 | Male | No | | Unknown | FL resident | 05/12/20 |
| 53,515 | Hamilton | 50 | Male | No | | Unknown | FL resident | 05/12/20 |
| 53,516 | Hamilton | 30 | Male | No | | Unknown | FL resident | 05/12/20 |
| 53,517 | Hamilton | 29 | Male | No | | Unknown | FL resident | 05/12/20 |
| 53,518 | Hamilton | 46 | Male | No | | Unknown | FL resident | 05/12/20 |
| 53,519 | Hamilton | 55 | Male | No | | Unknown | FL resident | 05/12/20 |
| 53,520 | Hamilton | 37 | Male | No | | Unknown | FL resident | 05/12/20 |
| 53,521 | Hamilton | 35 | Male | No | | Unknown | FL resident | 05/12/20 |
| 53,522 | Hamilton | 56 | Male | No | | Unknown | FL resident | 05/12/20 |
| 53,523 | Hamilton | 20 | Male | No | | Unknown | FL resident | 05/12/20 |
| 53,524 | Hamilton | 34 | Male | No | | Unknown | FL resident | 05/12/20 |
| 53,525 | Hamilton | 30 | Male | No | | Unknown | FL resident | 05/12/20 |
| 53,526 | Hamilton | 28 | Male | No | | Unknown | FL resident | 05/12/20 |
| 53,527 | Hamilton | 26 | Male | No | | Unknown | FL resident | 05/13/20 |
| 53,528 | Hamilton | 51 | Male | No | | Unknown | FL resident | 05/13/20 |
| 53,529 | Hamilton | 74 | Male | No | | Unknown | FL resident | 05/13/20 |
| 53,530 | Hamilton | 32 | Male | No | | Unknown | FL resident | 05/13/20 |
| 53,531 | Hamilton | 35 | Male | No | | Unknown | FL resident | 05/13/20 |
| 53,532 | Hamilton | 54 | Male | Unknown | | Unknown | FL resident | 05/13/20 |
| 53,533 | Hamilton | 59 | Male | No | | Unknown | FL resident | 05/13/20 |
| 53,534 | Hamilton | 26 | Male | No | | Unknown | FL resident | 05/13/20 |
| 53,535 | Hamilton | 56 | Male | No | | Unknown | FL resident | 05/13/20 |
| 53,536 | Hamilton | 61 | Male | Unknown | | Unknown | FL resident | 05/13/20 |
| 53,537 | Hamilton | 47 | Male | No | | Unknown | FL resident | 05/13/20 |
| 53,538 | Hamilton | 36 | Male | No | | Unknown | FL resident | 05/13/20 |
| 53,539 | Hamilton | 58 | Male | No | | Unknown | FL resident | 05/13/20 |
| 53,540 | Hamilton | 62 | Male | No | | Unknown | FL resident | 05/13/20 |
| 53,541 | Hamilton | 50 | Male | No | | Unknown | FL resident | 05/13/20 |
| 53,542 | Hamilton | 36 | Male | No | | Unknown | FL resident | 05/13/20 |
| 53,543 | Hamilton | 26 | Male | No | | Unknown | FL resident | 05/13/20 |
| 53,544 | Hamilton | 58 | Male | No | | Yes | FL resident | 05/13/20 |
| 53,545 | Hamilton | 37 | Male | No | | Unknown | FL resident | 05/13/20 |
| 53,546 | Hamilton | 56 | Male | No | | Unknown | FL resident | 05/13/20 |
| 53,547 | Hamilton | 46 | Male | No | | Unknown | FL resident | 05/13/20 |
| 53,548 | Hamilton | 32 | Male | No | | Unknown | FL resident | 05/13/20 |
| 53,549 | Hamilton | 29 | Male | No | | Unknown | FL resident | 05/13/20 |
| 53,550 | Hamilton | 30 | Male | No | | Yes | FL resident | 05/13/20 |
| 53,551 | Hamilton | 30 | Male | No | | Unknown | FL resident | 05/13/20 |
| 53,552 | Hamilton | 57 | Male | No | | Unknown | FL resident | 05/13/20 |
| 53,553 | Hamilton | 27 | Male | No | | Yes | FL resident | 05/13/20 |
| 53,554 | Hamilton | 43 | Male | No | | Unknown | FL resident | 05/13/20 |
| 53,555 | Hamilton | 31 | Male | No | | Yes | FL resident | 05/13/20 |
| 53,556 | Hamilton | 54 | Male | No | | Unknown | FL resident | 05/13/20 |
| 53,557 | Hamilton | 44 | Male | No | | Yes | FL resident | 05/13/20 |
| 53,558 | Hamilton | 38 | Male | No | | Unknown | FL resident | 05/13/20 |
| 53,559 | Hamilton | 54 | Male | No | | Yes | FL resident | 05/13/20 |
| 53,560 | Hamilton | 58 | Male | No | | Unknown | FL resident | 05/13/20 |
| 53,561 | Hamilton | 53 | Male | No | | Unknown | FL resident | 05/13/20 |
| 53,562 | Hamilton | 31 | Male | No | | No | FL resident | 05/13/20 |
| 53,563 | Hamilton | 53 | Male | No | | Unknown | FL resident | 05/13/20 |
| 53,564 | Hamilton | 43 | Male | No | | No | FL resident | 05/13/20 |
| 53,565 | Hamilton | 52 | Male | No | | Unknown | FL resident | 05/13/20 |
| 53,566 | Hamilton | 32 | Male | No | | Unknown | FL resident | 05/13/20 |

Coronavirus: line list of cases

Data through Jun 23, 2020 verified as of Jun 24, 2020 at 09:25 AM

Data in this report are provisional and subject to change.

| Case | County | Age | Gender | Travel related | Travel detail | Contact with a confirmed case | Jurisdiction | Date case counted |
|--------|----------|-----|--------|----------------|---------------|-------------------------------|--------------|-------------------|
| 53,567 | Hamilton | 35 | Male | No | | Unknown | FL resident | 05/13/20 |
| 53,568 | Hamilton | 39 | Male | Unknown | | Unknown | FL resident | 05/13/20 |
| 53,569 | Hamilton | 56 | Male | No | | Unknown | FL resident | 05/13/20 |
| 53,570 | Hamilton | 31 | Male | No | | Unknown | FL resident | 05/13/20 |
| 53,571 | Hamilton | 31 | Male | No | | Unknown | FL resident | 05/13/20 |
| 53,572 | Hamilton | 30 | Male | No | | Unknown | FL resident | 05/13/20 |
| 53,573 | Hamilton | 75 | Female | No | | Yes | FL resident | 05/13/20 |
| 53,574 | Hamilton | 84 | Female | No | | Yes | FL resident | 05/13/20 |
| 53,575 | Hamilton | 42 | Male | No | | Unknown | FL resident | 05/14/20 |
| 53,576 | Hamilton | 58 | Male | No | | Unknown | FL resident | 05/14/20 |
| 53,577 | Hamilton | 33 | Male | No | | Unknown | FL resident | 05/14/20 |
| 53,578 | Hamilton | 39 | Male | No | | Unknown | FL resident | 05/14/20 |
| 53,579 | Hamilton | 45 | Male | No | | Unknown | FL resident | 05/14/20 |
| 53,580 | Hamilton | 26 | Male | No | | Unknown | FL resident | 05/14/20 |
| 53,581 | Hamilton | 45 | Male | No | | Unknown | FL resident | 05/14/20 |
| 53,582 | Hamilton | 41 | Male | No | | Unknown | FL resident | 05/14/20 |
| 53,583 | Hamilton | 30 | Male | No | | Unknown | FL resident | 05/14/20 |
| 53,584 | Hamilton | 44 | Male | No | | Unknown | FL resident | 05/14/20 |
| 53,585 | Hamilton | 71 | Male | Yes | GA | Yes | FL resident | 05/16/20 |
| 53,586 | Hamilton | 68 | Male | No | | Yes | FL resident | 05/16/20 |
| 53,587 | Hamilton | 51 | Male | No | | Yes | FL resident | 05/16/20 |
| 53,588 | Hamilton | 59 | Male | No | | Unknown | FL resident | 05/19/20 |
| 53,589 | Hamilton | 49 | Male | No | | Unknown | FL resident | 05/19/20 |
| 53,590 | Hamilton | 38 | Male | No | | Unknown | FL resident | 05/19/20 |
| 53,591 | Hamilton | 51 | Male | No | | Unknown | FL resident | 05/19/20 |
| 53,592 | Hamilton | 28 | Male | No | | Unknown | FL resident | 05/19/20 |
| 53,593 | Hamilton | 81 | Male | No | | Yes | FL resident | 05/19/20 |
| 53,594 | Hamilton | 42 | Male | No | | Unknown | FL resident | 05/20/20 |
| 53,595 | Hamilton | 25 | Male | No | | Unknown | FL resident | 05/20/20 |
| 53,596 | Hamilton | 29 | Male | No | | Unknown | FL resident | 05/20/20 |
| 53,597 | Hamilton | 61 | Male | No | | Unknown | FL resident | 05/21/20 |
| 53,598 | Hamilton | 25 | Male | No | | Unknown | FL resident | 05/21/20 |
| 53,599 | Hamilton | 58 | Male | No | | Unknown | FL resident | 05/21/20 |
| 53,600 | Hamilton | 22 | Male | No | | Unknown | FL resident | 05/22/20 |
| 53,601 | Hamilton | 39 | Male | No | | Unknown | FL resident | 05/22/20 |
| 53,602 | Hamilton | 52 | Male | No | | Unknown | FL resident | 05/23/20 |
| 53,603 | Hamilton | 49 | Male | No | | Unknown | FL resident | 05/23/20 |
| 53,604 | Hamilton | 32 | Male | No | | No | FL resident | 05/23/20 |
| 53,605 | Hamilton | 53 | Male | No | | Unknown | FL resident | 05/23/20 |
| 53,606 | Hamilton | 47 | Male | No | | Unknown | FL resident | 05/23/20 |
| 53,607 | Hamilton | 26 | Male | No | | No | FL resident | 05/23/20 |
| 53,608 | Hamilton | 48 | Male | No | | Unknown | FL resident | 05/23/20 |
| 53,609 | Hamilton | 39 | Male | No | | No | FL resident | 05/23/20 |
| 53,610 | Hamilton | 38 | Male | No | | Unknown | FL resident | 05/23/20 |
| 53,611 | Hamilton | 31 | Male | No | | No | FL resident | 05/23/20 |
| 53,612 | Hamilton | 43 | Male | No | | No | FL resident | 05/23/20 |
| 53,613 | Hamilton | 38 | Male | No | | Unknown | FL resident | 05/23/20 |
| 53,614 | Hamilton | 61 | Male | No | | Unknown | FL resident | 05/23/20 |
| 53,615 | Hamilton | 53 | Male | No | | No | FL resident | 05/23/20 |
| 53,616 | Hamilton | 55 | Male | No | | No | FL resident | 05/23/20 |
| 53,617 | Hamilton | 51 | Male | No | | Unknown | FL resident | 05/23/20 |
| 53,618 | Hamilton | 43 | Male | Unknown | | Unknown | FL resident | 05/23/20 |
| 53,619 | Hamilton | 30 | Male | No | | Unknown | FL resident | 05/23/20 |
| 53,620 | Hamilton | 45 | Male | No | | Unknown | FL resident | 05/23/20 |
| 53,621 | Hamilton | 28 | Male | No | | Unknown | FL resident | 05/23/20 |
| 53,622 | Hamilton | 34 | Male | Unknown | | Unknown | FL resident | 05/23/20 |
| 53,623 | Hamilton | 41 | Male | No | | Unknown | FL resident | 05/23/20 |
| 53,624 | Hamilton | 27 | Male | No | | Unknown | FL resident | 05/23/20 |
| 53,625 | Hamilton | 29 | Male | No | | Unknown | FL resident | 05/23/20 |
| 53,626 | Hamilton | 59 | Male | No | | Unknown | FL resident | 05/23/20 |
| 53,627 | Hamilton | 56 | Male | No | | No | FL resident | 05/23/20 |
| 53,628 | Hamilton | 31 | Male | No | | Unknown | FL resident | 05/23/20 |

Coronavirus: line list of cases

Data through Jun 23, 2020 verified as of Jun 24, 2020 at 09:25 AM

Data in this report are provisional and subject to change.

| Case | County | Age | Gender | Travel related | Travel detail | Contact with a confirmed case | Jurisdiction | Date case counted |
|--------|----------|-----|--------|----------------|---------------|-------------------------------|--------------|-------------------|
| 53,629 | Hamilton | 25 | Male | No | | Unknown | FL resident | 05/23/20 |
| 53,630 | Hamilton | 43 | Male | No | | Unknown | FL resident | 05/23/20 |
| 53,631 | Hamilton | 32 | Male | No | | Unknown | FL resident | 05/23/20 |
| 53,632 | Hamilton | 31 | Male | No | | Unknown | FL resident | 05/23/20 |
| 53,633 | Hamilton | 52 | Male | Unknown | | Unknown | FL resident | 05/23/20 |
| 53,634 | Hamilton | 23 | Male | No | | No | FL resident | 05/23/20 |
| 53,635 | Hamilton | 47 | Female | No | | Unknown | FL resident | 05/23/20 |
| 53,636 | Hamilton | 21 | Male | No | | Unknown | FL resident | 05/24/20 |
| 53,637 | Hamilton | 29 | Male | No | | Unknown | FL resident | 05/24/20 |
| 53,638 | Hamilton | 25 | Male | No | | Unknown | FL resident | 05/24/20 |
| 53,639 | Hamilton | 32 | Male | No | | Unknown | FL resident | 05/24/20 |
| 53,640 | Hamilton | 37 | Male | No | | Unknown | FL resident | 05/24/20 |
| 53,641 | Hamilton | 57 | Male | No | | No | FL resident | 05/24/20 |
| 53,642 | Hamilton | 62 | Male | No | | Unknown | FL resident | 05/24/20 |
| 53,643 | Hamilton | 39 | Male | No | | Unknown | FL resident | 05/24/20 |
| 53,644 | Hamilton | 27 | Male | No | | Unknown | FL resident | 05/24/20 |
| 53,645 | Hamilton | 31 | Female | No | | Unknown | FL resident | 05/25/20 |
| 53,646 | Hamilton | 57 | Female | No | | Unknown | FL resident | 05/25/20 |
| 53,647 | Hamilton | 31 | Female | No | | Yes | FL resident | 05/25/20 |
| 53,648 | Hamilton | 17 | Male | No | | Yes | FL resident | 05/27/20 |
| 53,649 | Hamilton | 47 | Male | No | | Yes | FL resident | 05/27/20 |
| 53,650 | Hamilton | 46 | Female | No | | Yes | FL resident | 05/27/20 |
| 53,651 | Hamilton | 72 | Female | Unknown | | Yes | FL resident | 05/28/20 |
| 53,652 | Hamilton | 48 | Male | No | | Unknown | FL resident | 05/28/20 |
| 53,653 | Hamilton | 29 | Male | No | | Unknown | FL resident | 05/28/20 |
| 53,654 | Hamilton | 52 | Male | No | | Unknown | FL resident | 05/28/20 |
| 53,655 | Hamilton | 49 | Male | Unknown | | Unknown | FL resident | 05/28/20 |
| 53,656 | Hamilton | 27 | Male | No | | Unknown | FL resident | 05/28/20 |
| 53,657 | Hamilton | 25 | Male | No | | Unknown | FL resident | 05/28/20 |
| 53,658 | Hamilton | 57 | Male | No | | Unknown | FL resident | 05/28/20 |
| 53,659 | Hamilton | 49 | Male | No | | Unknown | FL resident | 05/28/20 |
| 53,660 | Hamilton | 33 | Male | No | | No | FL resident | 05/28/20 |
| 53,661 | Hamilton | 38 | Male | No | | Unknown | FL resident | 05/28/20 |
| 53,662 | Hamilton | 17 | Male | No | | Unknown | FL resident | 05/29/20 |
| 53,663 | Hamilton | 17 | Male | No | | Unknown | FL resident | 05/29/20 |
| 53,664 | Hamilton | 17 | Male | No | | Unknown | FL resident | 05/29/20 |
| 53,665 | Hamilton | 16 | Female | No | | Yes | FL resident | 05/29/20 |
| 53,666 | Hamilton | 54 | Male | No | | Yes | FL resident | 05/29/20 |
| 53,667 | Hamilton | 36 | Male | No | | Yes | FL resident | 05/29/20 |
| 53,668 | Hamilton | 25 | Male | No | | Yes | FL resident | 05/29/20 |
| 53,669 | Hamilton | 20 | Female | No | | Yes | FL resident | 05/30/20 |
| 53,670 | Hamilton | 24 | Male | No | | Unknown | FL resident | 05/30/20 |
| 53,671 | Hamilton | 40 | Male | No | | Unknown | FL resident | 05/30/20 |
| 53,672 | Hamilton | 65 | Male | No | | Yes | FL resident | 05/30/20 |
| 53,673 | Hamilton | 26 | Female | No | | Unknown | FL resident | 05/30/20 |
| 53,674 | Hamilton | 22 | Female | No | | Yes | FL resident | 05/30/20 |
| 53,675 | Hamilton | 66 | Female | No | | Yes | FL resident | 05/31/20 |
| 53,676 | Hamilton | 24 | Male | No | | Yes | FL resident | 05/31/20 |
| 53,677 | Hamilton | 49 | Female | No | | Yes | FL resident | 05/31/20 |
| 53,678 | Hamilton | 13 | Male | No | | Yes | FL resident | 05/31/20 |
| 53,679 | Hamilton | 16 | Female | No | | Yes | FL resident | 06/01/20 |
| 53,680 | Hamilton | 58 | Female | No | | No | FL resident | 06/01/20 |
| 53,681 | Hamilton | 14 | Female | No | | Yes | FL resident | 06/02/20 |
| 53,682 | Hamilton | 55 | Male | No | | Yes | FL resident | 06/02/20 |
| 53,683 | Hamilton | 39 | Male | No | | Unknown | FL resident | 06/02/20 |
| 53,684 | Hamilton | 57 | Male | No | | Unknown | FL resident | 06/02/20 |
| 53,685 | Hamilton | 18 | Male | No | | No | FL resident | 06/03/20 |
| 53,686 | Hamilton | 16 | Male | No | | Unknown | FL resident | 06/03/20 |
| 53,687 | Hamilton | 18 | Male | No | | Yes | FL resident | 06/03/20 |
| 53,688 | Hamilton | 16 | Male | No | | Unknown | FL resident | 06/03/20 |
| 53,689 | Hamilton | 23 | Male | Unknown | | Yes | FL resident | 06/03/20 |
| 53,690 | Hamilton | 43 | Male | No | | Yes | FL resident | 06/03/20 |

Coronavirus: line list of cases

Data through Jun 23, 2020 verified as of Jun 24, 2020 at 09:25 AM

Data in this report are provisional and subject to change.

| Case | County | Age | Gender | Travel related | Travel detail | Contact with a confirmed case | Jurisdiction | Date case counted |
|--------|----------|-----|--------|----------------|---------------|-------------------------------|--------------|-------------------|
| 53,691 | Hamilton | 60 | Male | No | | Unknown | FL resident | 06/03/20 |
| 53,692 | Hamilton | 19 | Male | No | | Yes | FL resident | 06/04/20 |
| 53,693 | Hamilton | 15 | Male | No | | Yes | FL resident | 06/04/20 |
| 53,694 | Hamilton | 17 | Male | No | | Unknown | FL resident | 06/04/20 |
| 53,695 | Hamilton | 52 | Male | No | | Yes | FL resident | 06/04/20 |
| 53,696 | Hamilton | 44 | Female | No | | Yes | FL resident | 06/04/20 |
| 53,697 | Hamilton | 13 | Male | No | | Yes | FL resident | 06/05/20 |
| 53,698 | Hamilton | 11 | Female | No | | Yes | FL resident | 06/05/20 |
| 53,699 | Hamilton | 3 | Female | No | | Yes | FL resident | 06/05/20 |
| 53,700 | Hamilton | 31 | Female | No | | Yes | FL resident | 06/05/20 |
| 53,701 | Hamilton | 31 | Male | No | | Unknown | FL resident | 06/06/20 |
| 53,702 | Hamilton | 32 | Male | No | | Unknown | FL resident | 06/08/20 |
| 53,703 | Hamilton | 30 | Female | No | | Yes | FL resident | 06/09/20 |
| 53,704 | Hamilton | 0 | Female | No | | Yes | FL resident | 06/09/20 |
| 53,705 | Hamilton | 27 | Male | No | | Unknown | FL resident | 06/09/20 |
| 53,706 | Hamilton | 49 | Female | No | | Yes | FL resident | 06/10/20 |
| 53,707 | Hamilton | 33 | Male | No | | Yes | FL resident | 06/11/20 |
| 53,708 | Hamilton | 44 | Female | No | | Yes | FL resident | 06/11/20 |
| 53,709 | Hamilton | 30 | Male | No | | Yes | FL resident | 06/12/20 |
| 53,710 | Hamilton | 34 | Male | No | | Unknown | FL resident | 06/12/20 |
| 53,711 | Hamilton | 41 | Female | No | | Unknown | FL resident | 06/14/20 |
| 53,712 | Hamilton | 62 | Male | No | | Unknown | FL resident | 06/15/20 |
| 53,713 | Hamilton | 55 | Male | No | | Unknown | FL resident | 06/15/20 |
| 53,714 | Hamilton | 6 | Male | No | | Yes | FL resident | 06/15/20 |
| 53,715 | Hamilton | 1 | Male | No | | Yes | FL resident | 06/15/20 |
| 53,716 | Hamilton | 22 | Female | No | | Yes | FL resident | 06/16/20 |
| 53,717 | Hamilton | 13 | Female | No | | Yes | FL resident | 06/16/20 |
| 53,718 | Hamilton | 45 | Female | No | | Yes | FL resident | 06/17/20 |
| 53,719 | Hamilton | 42 | Female | No | | Unknown | FL resident | 06/17/20 |
| 53,720 | Hamilton | 50 | Female | No | | Unknown | FL resident | 06/17/20 |
| 53,721 | Hamilton | 28 | Female | No | | Yes | FL resident | 06/18/20 |
| 53,722 | Hamilton | 20 | Female | No | | Yes | FL resident | 06/18/20 |
| 53,723 | Hamilton | 65 | Male | No | | Yes | FL resident | 06/19/20 |
| 53,724 | Hamilton | 40 | Male | No | | Unknown | FL resident | 06/19/20 |
| 53,725 | Hamilton | 68 | Male | No | | Unknown | FL resident | 06/19/20 |
| 53,726 | Hamilton | 58 | Male | No | | Unknown | FL resident | 06/20/20 |
| 53,727 | Hamilton | 35 | Female | No | | Unknown | FL resident | 06/20/20 |
| 53,728 | Hamilton | 39 | Female | No | | Yes | FL resident | 06/20/20 |
| 53,729 | Hamilton | 40 | Male | No | | Unknown | FL resident | 06/20/20 |
| 53,730 | Hamilton | 36 | Female | No | | Unknown | FL resident | 06/20/20 |
| 53,731 | Hamilton | 54 | Female | No | | No | FL resident | 06/20/20 |
| 53,732 | Hamilton | 41 | Male | No | | Yes | FL resident | 06/20/20 |
| 53,733 | Hamilton | 34 | Male | No | | Unknown | FL resident | 06/20/20 |
| 53,734 | Hamilton | 43 | Female | No | | Yes | FL resident | 06/21/20 |
| 53,735 | Hamilton | 14 | Male | No | | Unknown | FL resident | 06/21/20 |
| 53,736 | Hamilton | 17 | Female | No | | Yes | FL resident | 06/21/20 |
| 53,737 | Hamilton | 31 | Female | No | | Unknown | FL resident | 06/21/20 |
| 53,738 | Hamilton | 3 | Female | No | | Yes | FL resident | 06/21/20 |
| 53,739 | Hamilton | 17 | Female | No | | Yes | FL resident | 06/21/20 |
| 53,740 | Hamilton | 28 | Female | No | | Unknown | FL resident | 06/21/20 |
| 53,741 | Hamilton | 52 | Female | No | | Unknown | FL resident | 06/21/20 |
| 53,742 | Hamilton | 57 | Female | No | | Unknown | FL resident | 06/22/20 |
| 53,743 | Hamilton | 0 | Female | No | | Yes | FL resident | 06/23/20 |
| 53,744 | Hamilton | 6 | Male | No | | Yes | FL resident | 06/23/20 |
| 53,745 | Hamilton | 38 | Female | No | | Yes | FL resident | 06/23/20 |
| 53,746 | Hamilton | 57 | Male | No | | Yes | FL resident | 06/23/20 |
| 53,747 | Hamilton | 62 | Female | No | | No | FL resident | 06/23/20 |
| 53,748 | Hamilton | 64 | Female | No | | Yes | FL resident | 06/23/20 |
| 53,749 | Hamilton | 61 | Male | No | | Unknown | FL resident | 06/23/20 |
| 53,750 | Hamilton | 62 | Male | No | | Yes | FL resident | 06/23/20 |
| 53,751 | Hamilton | 0 | Female | No | | Yes | FL resident | 06/23/20 |
| 53,752 | Hamilton | 38 | Female | No | | Yes | FL resident | 06/23/20 |

Coronavirus: line list of cases

Data through Jun 23, 2020 verified as of Jun 24, 2020 at 09:25 AM

Data in this report are provisional and subject to change.

| Case | County | Age | Gender | Travel related | Travel detail | Contact with a confirmed case | Jurisdiction | Date case counted |
|--------|----------|-----|--------|----------------|---------------|-------------------------------|-----------------|-------------------|
| 53,753 | Hamilton | 30 | Male | No | | Yes | FL resident | 06/23/20 |
| 53,754 | Hamilton | 41 | Female | Yes | GA | Unknown | Non-FL resident | 04/30/20 |
| 53,755 | Hamilton | 27 | Male | No | | Yes | Non-FL resident | 06/03/20 |
| 53,756 | Hamilton | 27 | Male | No | | Yes | Non-FL resident | 06/03/20 |
| 53,757 | Hardee | 39 | Female | No | | No | FL resident | 04/04/20 |
| 53,758 | Hardee | 70 | Male | No | | No | FL resident | 04/15/20 |
| 53,759 | Hardee | 50 | Female | No | | Yes | FL resident | 04/23/20 |
| 53,760 | Hardee | 74 | Male | No | | Yes | FL resident | 04/23/20 |
| 53,761 | Hardee | 46 | Female | No | | Yes | FL resident | 04/23/20 |
| 53,762 | Hardee | 50 | Male | No | | Yes | FL resident | 04/24/20 |
| 53,763 | Hardee | 35 | Female | No | | No | FL resident | 04/24/20 |
| 53,764 | Hardee | 72 | Female | No | | Yes | FL resident | 04/24/20 |
| 53,765 | Hardee | 23 | Female | No | | Yes | FL resident | 04/26/20 |
| 53,766 | Hardee | 45 | Female | No | | No | FL resident | 04/26/20 |
| 53,767 | Hardee | 83 | Female | No | | No | FL resident | 04/26/20 |
| 53,768 | Hardee | 55 | Female | No | | Yes | FL resident | 04/27/20 |
| 53,769 | Hardee | 47 | Male | No | | Yes | FL resident | 04/27/20 |
| 53,770 | Hardee | 63 | Female | No | | Unknown | FL resident | 04/28/20 |
| 53,771 | Hardee | 27 | Female | No | | Yes | FL resident | 04/28/20 |
| 53,772 | Hardee | 29 | Female | No | | Yes | FL resident | 04/29/20 |
| 53,773 | Hardee | 20 | Male | No | | Yes | FL resident | 04/29/20 |
| 53,774 | Hardee | 73 | Female | Unknown | | Yes | FL resident | 04/29/20 |
| 53,775 | Hardee | 27 | Female | No | | Yes | FL resident | 04/30/20 |
| 53,776 | Hardee | 25 | Male | No | | Unknown | FL resident | 04/30/20 |
| 53,777 | Hardee | 58 | Male | No | | Yes | FL resident | 05/01/20 |
| 53,778 | Hardee | 10 | Female | No | | Yes | FL resident | 05/02/20 |
| 53,779 | Hardee | 47 | Female | No | | Yes | FL resident | 05/02/20 |
| 53,780 | Hardee | 57 | Female | No | | Yes | FL resident | 05/02/20 |
| 53,781 | Hardee | 11 | Female | No | | Yes | FL resident | 05/02/20 |
| 53,782 | Hardee | 17 | Male | No | | Yes | FL resident | 05/02/20 |
| 53,783 | Hardee | 11 | Female | No | | Yes | FL resident | 05/02/20 |
| 53,784 | Hardee | 27 | Male | No | | Yes | FL resident | 05/02/20 |
| 53,785 | Hardee | 12 | Female | No | | Yes | FL resident | 05/02/20 |
| 53,786 | Hardee | 28 | Female | No | | Yes | FL resident | 05/02/20 |
| 53,787 | Hardee | 28 | Male | No | | Yes | FL resident | 05/02/20 |
| 53,788 | Hardee | 20 | Male | No | | Yes | FL resident | 05/03/20 |
| 53,789 | Hardee | 29 | Female | No | | Unknown | FL resident | 05/06/20 |
| 53,790 | Hardee | 20 | Male | No | | Yes | FL resident | 05/08/20 |
| 53,791 | Hardee | 60 | Female | No | | Yes | FL resident | 05/10/20 |
| 53,792 | Hardee | 37 | Female | No | | Yes | FL resident | 05/12/20 |
| 53,793 | Hardee | 46 | Female | No | | Yes | FL resident | 05/13/20 |
| 53,794 | Hardee | 25 | Male | No | | Unknown | FL resident | 05/14/20 |
| 53,795 | Hardee | 28 | Male | No | | Yes | FL resident | 05/16/20 |
| 53,796 | Hardee | 62 | Male | No | | No | FL resident | 05/17/20 |
| 53,797 | Hardee | 21 | Male | No | | Yes | FL resident | 05/18/20 |
| 53,798 | Hardee | 21 | Male | No | | Yes | FL resident | 05/18/20 |
| 53,799 | Hardee | 61 | Female | No | | Yes | FL resident | 05/19/20 |
| 53,800 | Hardee | 30 | Female | No | | Yes | FL resident | 05/19/20 |
| 53,801 | Hardee | 22 | Male | No | | Yes | FL resident | 05/19/20 |
| 53,802 | Hardee | 50 | Female | No | | Yes | FL resident | 05/19/20 |
| 53,803 | Hardee | 70 | Male | No | | Yes | FL resident | 05/20/20 |
| 53,804 | Hardee | 42 | Female | No | | Yes | FL resident | 05/20/20 |
| 53,805 | Hardee | 26 | Female | No | | Yes | FL resident | 05/20/20 |
| 53,806 | Hardee | 69 | Male | No | | Yes | FL resident | 05/20/20 |
| 53,807 | Hardee | 28 | Male | No | | Yes | FL resident | 05/21/20 |
| 53,808 | Hardee | 7 | Female | No | | Yes | FL resident | 05/21/20 |
| 53,809 | Hardee | 12 | Female | No | | Yes | FL resident | 05/21/20 |
| 53,810 | Hardee | 2 | Male | No | | Yes | FL resident | 05/21/20 |
| 53,811 | Hardee | 15 | Female | No | | Yes | FL resident | 05/21/20 |
| 53,812 | Hardee | 66 | Female | No | | Yes | FL resident | 05/21/20 |
| 53,813 | Hardee | 62 | Female | No | | Yes | FL resident | 05/21/20 |
| 53,814 | Hardee | 32 | Male | No | | Yes | FL resident | 05/21/20 |

Coronavirus: line list of cases

Data through Jun 23, 2020 verified as of Jun 24, 2020 at 09:25 AM

Data in this report are provisional and subject to change.

| Case | County | Age | Gender | Travel related | Travel detail | Contact with a confirmed case | Jurisdiction | Date case counted |
|--------|--------|-----|--------|----------------|---------------|-------------------------------|--------------|-------------------|
| 53,815 | Hardee | 22 | Male | No | | No | FL resident | 05/22/20 |
| 53,816 | Hardee | 47 | Female | No | | Yes | FL resident | 05/22/20 |
| 53,817 | Hardee | 40 | Male | No | | Yes | FL resident | 05/22/20 |
| 53,818 | Hardee | 19 | Male | No | | Yes | FL resident | 05/22/20 |
| 53,819 | Hardee | 29 | Male | No | | Yes | FL resident | 05/23/20 |
| 53,820 | Hardee | 31 | Male | No | | Yes | FL resident | 05/23/20 |
| 53,821 | Hardee | 20 | Male | No | | Yes | FL resident | 05/23/20 |
| 53,822 | Hardee | 50 | Male | No | | Yes | FL resident | 05/23/20 |
| 53,823 | Hardee | 31 | Male | No | | Yes | FL resident | 05/23/20 |
| 53,824 | Hardee | 28 | Male | No | | Yes | FL resident | 05/23/20 |
| 53,825 | Hardee | 20 | Male | No | | Yes | FL resident | 05/23/20 |
| 53,826 | Hardee | 20 | Male | No | | Yes | FL resident | 05/23/20 |
| 53,827 | Hardee | 26 | Male | No | | Yes | FL resident | 05/23/20 |
| 53,828 | Hardee | 34 | Male | No | | Yes | FL resident | 05/23/20 |
| 53,829 | Hardee | 26 | Male | No | | Yes | FL resident | 05/23/20 |
| 53,830 | Hardee | 32 | Male | No | | Yes | FL resident | 05/23/20 |
| 53,831 | Hardee | 60 | Female | No | | Yes | FL resident | 05/24/20 |
| 53,832 | Hardee | 23 | Female | No | | Yes | FL resident | 05/24/20 |
| 53,833 | Hardee | 25 | Male | No | | Yes | FL resident | 05/24/20 |
| 53,834 | Hardee | 30 | Male | No | | Yes | FL resident | 05/24/20 |
| 53,835 | Hardee | 27 | Male | No | | Yes | FL resident | 05/24/20 |
| 53,836 | Hardee | 26 | Male | No | | Yes | FL resident | 05/24/20 |
| 53,837 | Hardee | 35 | Male | No | | Yes | FL resident | 05/24/20 |
| 53,838 | Hardee | 26 | Male | No | | Yes | FL resident | 05/24/20 |
| 53,839 | Hardee | 23 | Male | No | | Yes | FL resident | 05/24/20 |
| 53,840 | Hardee | 26 | Male | No | | Yes | FL resident | 05/24/20 |
| 53,841 | Hardee | 39 | Female | No | | Yes | FL resident | 05/25/20 |
| 53,842 | Hardee | 31 | Female | No | | Unknown | FL resident | 05/26/20 |
| 53,843 | Hardee | 58 | Male | No | | No | FL resident | 05/26/20 |
| 53,844 | Hardee | 58 | Male | Unknown | | No | FL resident | 05/28/20 |
| 53,845 | Hardee | 30 | Female | No | | Yes | FL resident | 05/28/20 |
| 53,846 | Hardee | 43 | Male | No | | Yes | FL resident | 05/29/20 |
| 53,847 | Hardee | 34 | Male | No | | Yes | FL resident | 05/29/20 |
| 53,848 | Hardee | 47 | Female | No | | Yes | FL resident | 05/29/20 |
| 53,849 | Hardee | 31 | Female | No | | No | FL resident | 05/30/20 |
| 53,850 | Hardee | 42 | Male | No | | No | FL resident | 05/30/20 |
| 53,851 | Hardee | 9 | Female | No | | No | FL resident | 05/30/20 |
| 53,852 | Hardee | 32 | Female | No | | Yes | FL resident | 05/30/20 |
| 53,853 | Hardee | 14 | Female | No | | No | FL resident | 05/30/20 |
| 53,854 | Hardee | 35 | Female | No | | Unknown | FL resident | 05/30/20 |
| 53,855 | Hardee | 63 | Male | No | | Unknown | FL resident | 05/31/20 |
| 53,856 | Hardee | 55 | Female | No | | Yes | FL resident | 05/31/20 |
| 53,857 | Hardee | 85 | Male | No | | Yes | FL resident | 06/01/20 |
| 53,858 | Hardee | 40 | Male | No | | Yes | FL resident | 06/01/20 |
| 53,859 | Hardee | 60 | Male | No | | No | FL resident | 06/01/20 |
| 53,860 | Hardee | 76 | Female | No | | Unknown | FL resident | 06/01/20 |
| 53,861 | Hardee | 39 | Male | No | | Yes | FL resident | 06/03/20 |
| 53,862 | Hardee | 37 | Female | No | | Yes | FL resident | 06/03/20 |
| 53,863 | Hardee | 28 | Female | No | | No | FL resident | 06/03/20 |
| 53,864 | Hardee | 39 | Male | No | | Unknown | FL resident | 06/03/20 |
| 53,865 | Hardee | 65 | Male | No | | Yes | FL resident | 06/03/20 |
| 53,866 | Hardee | 52 | Male | No | | Yes | FL resident | 06/03/20 |
| 53,867 | Hardee | 64 | Male | No | | No | FL resident | 06/03/20 |
| 53,868 | Hardee | 0 | Female | No | | Unknown | FL resident | 06/03/20 |
| 53,869 | Hardee | 16 | Male | No | | Yes | FL resident | 06/03/20 |
| 53,870 | Hardee | 21 | Female | No | | Yes | FL resident | 06/03/20 |
| 53,871 | Hardee | 35 | Female | Yes | FL; NC | Yes | FL resident | 06/03/20 |
| 53,872 | Hardee | 78 | Female | No | | Yes | FL resident | 06/03/20 |
| 53,873 | Hardee | 68 | Female | No | | Yes | FL resident | 06/04/20 |
| 53,874 | Hardee | 24 | Male | No | | Unknown | FL resident | 06/04/20 |
| 53,875 | Hardee | 42 | Male | No | | Yes | FL resident | 06/04/20 |
| 53,876 | Hardee | 77 | Female | No | | Yes | FL resident | 06/04/20 |

Coronavirus: line list of cases

Data through Jun 23, 2020 verified as of Jun 24, 2020 at 09:25 AM

Data in this report are provisional and subject to change.

| Case | County | Age | Gender | Travel related | Travel detail | Contact with a confirmed case | Jurisdiction | Date case counted |
|--------|--------|-----|--------|----------------|---------------|-------------------------------|--------------|-------------------|
| 53,877 | Hardee | 19 | Female | No | | Yes | FL resident | 06/04/20 |
| 53,878 | Hardee | 24 | Female | No | | Yes | FL resident | 06/04/20 |
| 53,879 | Hardee | 41 | Female | No | | Yes | FL resident | 06/04/20 |
| 53,880 | Hardee | 47 | Female | No | | Yes | FL resident | 06/04/20 |
| 53,881 | Hardee | 47 | Male | No | | Yes | FL resident | 06/04/20 |
| 53,882 | Hardee | 57 | Male | No | | Yes | FL resident | 06/04/20 |
| 53,883 | Hardee | 80 | Male | No | | Unknown | FL resident | 06/04/20 |
| 53,884 | Hardee | 20 | Female | No | | Yes | FL resident | 06/05/20 |
| 53,885 | Hardee | 54 | Male | No | | Yes | FL resident | 06/05/20 |
| 53,886 | Hardee | 68 | Male | No | | Yes | FL resident | 06/05/20 |
| 53,887 | Hardee | 69 | Male | No | | No | FL resident | 06/05/20 |
| 53,888 | Hardee | 9 | Male | No | | Yes | FL resident | 06/05/20 |
| 53,889 | Hardee | 4 | Male | No | | Yes | FL resident | 06/05/20 |
| 53,890 | Hardee | 38 | Male | No | | No | FL resident | 06/05/20 |
| 53,891 | Hardee | 70 | Female | No | | Yes | FL resident | 06/05/20 |
| 53,892 | Hardee | 68 | Male | No | | Yes | FL resident | 06/05/20 |
| 53,893 | Hardee | 18 | Male | No | | Yes | FL resident | 06/05/20 |
| 53,894 | Hardee | 85 | Male | No | | No | FL resident | 06/05/20 |
| 53,895 | Hardee | 47 | Male | No | | No | FL resident | 06/05/20 |
| 53,896 | Hardee | 25 | Male | No | | No | FL resident | 06/06/20 |
| 53,897 | Hardee | 14 | Female | No | | Yes | FL resident | 06/07/20 |
| 53,898 | Hardee | 41 | Female | No | | Yes | FL resident | 06/07/20 |
| 53,899 | Hardee | 86 | Male | No | | Yes | FL resident | 06/07/20 |
| 53,900 | Hardee | 78 | Male | No | | Yes | FL resident | 06/07/20 |
| 53,901 | Hardee | 37 | Male | No | | Yes | FL resident | 06/07/20 |
| 53,902 | Hardee | 70 | Female | No | | Yes | FL resident | 06/07/20 |
| 53,903 | Hardee | 59 | Male | No | | Unknown | FL resident | 06/08/20 |
| 53,904 | Hardee | 30 | Female | No | | Yes | FL resident | 06/08/20 |
| 53,905 | Hardee | 54 | Female | No | | Yes | FL resident | 06/08/20 |
| 53,906 | Hardee | 38 | Female | No | | No | FL resident | 06/08/20 |
| 53,907 | Hardee | 22 | Female | No | | Yes | FL resident | 06/08/20 |
| 53,908 | Hardee | 29 | Female | No | | Yes | FL resident | 06/09/20 |
| 53,909 | Hardee | 18 | Female | No | | Yes | FL resident | 06/09/20 |
| 53,910 | Hardee | 86 | Female | No | | Yes | FL resident | 06/09/20 |
| 53,911 | Hardee | 74 | Female | No | | Unknown | FL resident | 06/09/20 |
| 53,912 | Hardee | 26 | Male | No | | Yes | FL resident | 06/09/20 |
| 53,913 | Hardee | 53 | Female | No | | Yes | FL resident | 06/09/20 |
| 53,914 | Hardee | 30 | Female | No | | Yes | FL resident | 06/09/20 |
| 53,915 | Hardee | 40 | Female | No | | Yes | FL resident | 06/10/20 |
| 53,916 | Hardee | 78 | Male | No | | Yes | FL resident | 06/10/20 |
| 53,917 | Hardee | 47 | Female | No | | Yes | FL resident | 06/10/20 |
| 53,918 | Hardee | 40 | Male | No | | Yes | FL resident | 06/11/20 |
| 53,919 | Hardee | 26 | Female | No | | Yes | FL resident | 06/11/20 |
| 53,920 | Hardee | 26 | Female | No | | Yes | FL resident | 06/11/20 |
| 53,921 | Hardee | 82 | Male | No | | No | FL resident | 06/11/20 |
| 53,922 | Hardee | 74 | Female | No | | Unknown | FL resident | 06/11/20 |
| 53,923 | Hardee | 50 | Female | No | | Yes | FL resident | 06/11/20 |
| 53,924 | Hardee | 51 | Male | No | | Unknown | FL resident | 06/11/20 |
| 53,925 | Hardee | 31 | Male | No | | Yes | FL resident | 06/11/20 |
| 53,926 | Hardee | 21 | Male | No | | Yes | FL resident | 06/11/20 |
| 53,927 | Hardee | 43 | Female | No | | No | FL resident | 06/11/20 |
| 53,928 | Hardee | 40 | Male | No | | Yes | FL resident | 06/11/20 |
| 53,929 | Hardee | 72 | Male | No | | No | FL resident | 06/11/20 |
| 53,930 | Hardee | 26 | Male | No | | Yes | FL resident | 06/12/20 |
| 53,931 | Hardee | 29 | Male | No | | No | FL resident | 06/12/20 |
| 53,932 | Hardee | 77 | Male | No | | Unknown | FL resident | 06/12/20 |
| 53,933 | Hardee | 17 | Female | No | | Yes | FL resident | 06/12/20 |
| 53,934 | Hardee | 45 | Male | No | | Yes | FL resident | 06/12/20 |
| 53,935 | Hardee | 67 | Female | No | | Yes | FL resident | 06/12/20 |
| 53,936 | Hardee | 3 | Female | No | | Yes | FL resident | 06/12/20 |
| 53,937 | Hardee | 2 | Male | No | | Yes | FL resident | 06/12/20 |
| 53,938 | Hardee | 43 | Male | No | | Unknown | FL resident | 06/12/20 |

Coronavirus: line list of cases

Data through Jun 23, 2020 verified as of Jun 24, 2020 at 09:25 AM

Data in this report are provisional and subject to change.

| Case | County | Age | Gender | Travel related | Travel detail | Contact with a confirmed case | Jurisdiction | Date case counted |
|--------|--------|-----|--------|----------------|---------------|-------------------------------|--------------|-------------------|
| 53,939 | Hardee | 11 | Male | No | | Yes | FL resident | 06/12/20 |
| 53,940 | Hardee | 30 | Female | No | | Yes | FL resident | 06/12/20 |
| 53,941 | Hardee | 41 | Male | No | | Yes | FL resident | 06/13/20 |
| 53,942 | Hardee | 8 | Male | No | | Unknown | FL resident | 06/13/20 |
| 53,943 | Hardee | 30 | Female | No | | Yes | FL resident | 06/13/20 |
| 53,944 | Hardee | 70 | Female | No | | Yes | FL resident | 06/13/20 |
| 53,945 | Hardee | 33 | Male | No | | Yes | FL resident | 06/13/20 |
| 53,946 | Hardee | 57 | Male | No | | Yes | FL resident | 06/13/20 |
| 53,947 | Hardee | 65 | Female | No | | Yes | FL resident | 06/14/20 |
| 53,948 | Hardee | 60 | Male | No | | Yes | FL resident | 06/14/20 |
| 53,949 | Hardee | 35 | Male | No | | Yes | FL resident | 06/14/20 |
| 53,950 | Hardee | 37 | Female | No | | Unknown | FL resident | 06/14/20 |
| 53,951 | Hardee | 35 | Female | No | | Unknown | FL resident | 06/14/20 |
| 53,952 | Hardee | 61 | Female | Unknown | | Yes | FL resident | 06/14/20 |
| 53,953 | Hardee | 18 | Male | No | | Yes | FL resident | 06/15/20 |
| 53,954 | Hardee | 27 | Female | No | | Yes | FL resident | 06/15/20 |
| 53,955 | Hardee | 12 | Male | No | | Yes | FL resident | 06/15/20 |
| 53,956 | Hardee | 30 | Female | No | | No | FL resident | 06/15/20 |
| 53,957 | Hardee | 27 | Male | No | | Yes | FL resident | 06/15/20 |
| 53,958 | Hardee | 58 | Female | No | | Unknown | FL resident | 06/15/20 |
| 53,959 | Hardee | 58 | Female | No | | Yes | FL resident | 06/15/20 |
| 53,960 | Hardee | 7 | Male | No | | Yes | FL resident | 06/15/20 |
| 53,961 | Hardee | 45 | Female | No | | Yes | FL resident | 06/15/20 |
| 53,962 | Hardee | 23 | Female | No | | Unknown | FL resident | 06/15/20 |
| 53,963 | Hardee | 53 | Male | No | | Yes | FL resident | 06/15/20 |
| 53,964 | Hardee | 44 | Female | No | | Yes | FL resident | 06/16/20 |
| 53,965 | Hardee | 71 | Female | No | | Yes | FL resident | 06/16/20 |
| 53,966 | Hardee | 48 | Female | Yes | FL; TN | Yes | FL resident | 06/16/20 |
| 53,967 | Hardee | 24 | Female | No | | Yes | FL resident | 06/16/20 |
| 53,968 | Hardee | 23 | Male | Unknown | | Yes | FL resident | 06/16/20 |
| 53,969 | Hardee | 27 | Male | No | | Yes | FL resident | 06/16/20 |
| 53,970 | Hardee | 46 | Male | No | | No | FL resident | 06/16/20 |
| 53,971 | Hardee | 46 | Male | No | | Yes | FL resident | 06/16/20 |
| 53,972 | Hardee | 39 | Female | No | | Yes | FL resident | 06/16/20 |
| 53,973 | Hardee | 16 | Male | No | | Yes | FL resident | 06/17/20 |
| 53,974 | Hardee | 20 | Male | No | | Yes | FL resident | 06/17/20 |
| 53,975 | Hardee | 30 | Male | No | | Yes | FL resident | 06/17/20 |
| 53,976 | Hardee | 19 | Female | No | | Unknown | FL resident | 06/17/20 |
| 53,977 | Hardee | 49 | Male | No | | Yes | FL resident | 06/17/20 |
| 53,978 | Hardee | 24 | Female | No | | Yes | FL resident | 06/17/20 |
| 53,979 | Hardee | 61 | Male | No | | Yes | FL resident | 06/18/20 |
| 53,980 | Hardee | 5 | Male | No | | Yes | FL resident | 06/18/20 |
| 53,981 | Hardee | 13 | Male | No | | Yes | FL resident | 06/18/20 |
| 53,982 | Hardee | 12 | Male | No | | Yes | FL resident | 06/18/20 |
| 53,983 | Hardee | 8 | Male | No | | Yes | FL resident | 06/18/20 |
| 53,984 | Hardee | 8 | Male | No | | Yes | FL resident | 06/18/20 |
| 53,985 | Hardee | 39 | Female | No | | Yes | FL resident | 06/18/20 |
| 53,986 | Hardee | 75 | Male | No | | Yes | FL resident | 06/18/20 |
| 53,987 | Hardee | 28 | Female | No | | Yes | FL resident | 06/18/20 |
| 53,988 | Hardee | 2 | Male | No | | Yes | FL resident | 06/18/20 |
| 53,989 | Hardee | 30 | Female | No | | Yes | FL resident | 06/18/20 |
| 53,990 | Hardee | 43 | Female | No | | No | FL resident | 06/18/20 |
| 53,991 | Hardee | 21 | Male | No | | Yes | FL resident | 06/19/20 |
| 53,992 | Hardee | 72 | Male | Unknown | | | FL resident | 06/19/20 |
| 53,993 | Hardee | 47 | Male | No | | Yes | FL resident | 06/19/20 |
| 53,994 | Hardee | 42 | Female | No | | Yes | FL resident | 06/19/20 |
| 53,995 | Hardee | 36 | Male | No | | No | FL resident | 06/19/20 |
| 53,996 | Hardee | 20 | Female | No | | Yes | FL resident | 06/19/20 |
| 53,997 | Hardee | 44 | Female | No | | Yes | FL resident | 06/19/20 |
| 53,998 | Hardee | 75 | Female | No | | Yes | FL resident | 06/19/20 |
| 53,999 | Hardee | 35 | Female | No | | Yes | FL resident | 06/19/20 |
| 54,000 | Hardee | 35 | Male | No | | Yes | FL resident | 06/19/20 |

Coronavirus: line list of cases

Data through Jun 23, 2020 verified as of Jun 24, 2020 at 09:25 AM

Data in this report are provisional and subject to change.

| Case | County | Age | Gender | Travel related | Travel detail | Contact with a confirmed case | Jurisdiction | Date case counted |
|--------|--------|-----|--------|----------------|---------------|-------------------------------|--------------|-------------------|
| 54,001 | Hardee | 51 | Female | No | | Yes | FL resident | 06/19/20 |
| 54,002 | Hardee | 6 | Male | No | | Yes | FL resident | 06/19/20 |
| 54,003 | Hardee | 9 | Male | No | | Yes | FL resident | 06/19/20 |
| 54,004 | Hardee | 18 | Female | No | | Yes | FL resident | 06/19/20 |
| 54,005 | Hardee | 11 | Female | No | | Yes | FL resident | 06/19/20 |
| 54,006 | Hardee | 26 | Female | No | | Yes | FL resident | 06/19/20 |
| 54,007 | Hardee | 19 | Female | No | | Yes | FL resident | 06/19/20 |
| 54,008 | Hardee | 21 | Male | No | | Yes | FL resident | 06/19/20 |
| 54,009 | Hardee | 17 | Female | No | | Yes | FL resident | 06/19/20 |
| 54,010 | Hardee | 21 | Female | No | | Yes | FL resident | 06/19/20 |
| 54,011 | Hardee | 32 | Male | No | | Yes | FL resident | 06/19/20 |
| 54,012 | Hardee | 38 | Female | No | | Yes | FL resident | 06/19/20 |
| 54,013 | Hardee | 71 | Male | No | | Yes | FL resident | 06/19/20 |
| 54,014 | Hardee | 60 | Female | No | | Yes | FL resident | 06/19/20 |
| 54,015 | Hardee | 48 | Male | No | | Yes | FL resident | 06/19/20 |
| 54,016 | Hardee | 44 | Female | Unknown | | | FL resident | 06/19/20 |
| 54,017 | Hardee | 17 | Male | No | | Unknown | FL resident | 06/19/20 |
| 54,018 | Hardee | 74 | Male | No | | Yes | FL resident | 06/20/20 |
| 54,019 | Hardee | 26 | Male | Unknown | | | FL resident | 06/20/20 |
| 54,020 | Hardee | 31 | Male | No | | No | FL resident | 06/20/20 |
| 54,021 | Hardee | 44 | Female | No | | No | FL resident | 06/20/20 |
| 54,022 | Hardee | 42 | Female | No | | No | FL resident | 06/20/20 |
| 54,023 | Hardee | 12 | Male | No | | Yes | FL resident | 06/20/20 |
| 54,024 | Hardee | 9 | Male | No | | Yes | FL resident | 06/20/20 |
| 54,025 | Hardee | 40 | Male | No | | No | FL resident | 06/20/20 |
| 54,026 | Hardee | 17 | Female | No | | Yes | FL resident | 06/20/20 |
| 54,027 | Hardee | 19 | Female | Unknown | | | FL resident | 06/20/20 |
| 54,028 | Hardee | 25 | Female | Unknown | | | FL resident | 06/20/20 |
| 54,029 | Hardee | 17 | Female | Unknown | | | FL resident | 06/20/20 |
| 54,030 | Hardee | 61 | Female | No | | Yes | FL resident | 06/20/20 |
| 54,031 | Hardee | 47 | Female | Unknown | | | FL resident | 06/20/20 |
| 54,032 | Hardee | 37 | Male | Unknown | | | FL resident | 06/20/20 |
| 54,033 | Hardee | 32 | Female | Unknown | | | FL resident | 06/20/20 |
| 54,034 | Hardee | 28 | Female | No | | Yes | FL resident | 06/20/20 |
| 54,035 | Hardee | 45 | Female | No | | No | FL resident | 06/20/20 |
| 54,036 | Hardee | 30 | Female | No | | Yes | FL resident | 06/20/20 |
| 54,037 | Hardee | 26 | Male | No | | Yes | FL resident | 06/20/20 |
| 54,038 | Hardee | 45 | Female | No | | No | FL resident | 06/20/20 |
| 54,039 | Hardee | 37 | Male | No | | Yes | FL resident | 06/21/20 |
| 54,040 | Hardee | 4 | Female | No | | Yes | FL resident | 06/21/20 |
| 54,041 | Hardee | 62 | Male | No | | Yes | FL resident | 06/21/20 |
| 54,042 | Hardee | 37 | Male | No | | Unknown | FL resident | 06/21/20 |
| 54,043 | Hardee | 60 | Female | No | | Yes | FL resident | 06/21/20 |
| 54,044 | Hardee | 52 | Male | Unknown | | | FL resident | 06/21/20 |
| 54,045 | Hardee | 49 | Male | Unknown | | | FL resident | 06/21/20 |
| 54,046 | Hardee | 22 | Female | No | | Yes | FL resident | 06/21/20 |
| 54,047 | Hardee | 18 | Female | No | | | FL resident | 06/21/20 |
| 54,048 | Hardee | 47 | Female | Unknown | | | FL resident | 06/21/20 |
| 54,049 | Hardee | 34 | Female | Unknown | | | FL resident | 06/21/20 |
| 54,050 | Hardee | 39 | Male | No | | Yes | FL resident | 06/21/20 |
| 54,051 | Hardee | 32 | Male | No | | Yes | FL resident | 06/21/20 |
| 54,052 | Hardee | 25 | Female | Unknown | | | FL resident | 06/21/20 |
| 54,053 | Hardee | 49 | Male | Unknown | | | FL resident | 06/22/20 |
| 54,054 | Hardee | 22 | Male | No | | Yes | FL resident | 06/22/20 |
| 54,055 | Hardee | 25 | Male | Unknown | | | FL resident | 06/22/20 |
| 54,056 | Hardee | 35 | Male | Yes | CO; FL | Yes | FL resident | 06/22/20 |
| 54,057 | Hardee | 33 | Male | No | | Yes | FL resident | 06/22/20 |
| 54,058 | Hardee | 45 | Male | No | | Unknown | FL resident | 06/22/20 |
| 54,059 | Hardee | 43 | Female | No | | Yes | FL resident | 06/22/20 |
| 54,060 | Hardee | 50 | Female | Unknown | | | FL resident | 06/22/20 |
| 54,061 | Hardee | 56 | Male | Unknown | | | FL resident | 06/22/20 |
| 54,062 | Hardee | 2 | Male | No | | Yes | FL resident | 06/22/20 |

Coronavirus: line list of cases

Data through Jun 23, 2020 verified as of Jun 24, 2020 at 09:25 AM

Data in this report are provisional and subject to change.

| Case | County | Age | Gender | Travel related | Travel detail | Contact with a confirmed case | Jurisdiction | Date case counted |
|--------|--------|-----|--------|----------------|---------------------|-------------------------------|-----------------|-------------------|
| 54,063 | Hardee | 0 | Male | No | | Yes | FL resident | 06/22/20 |
| 54,064 | Hardee | 37 | Male | Unknown | | | FL resident | 06/22/20 |
| 54,065 | Hardee | 46 | Male | Unknown | | | FL resident | 06/22/20 |
| 54,066 | Hardee | 37 | Male | No | | Unknown | FL resident | 06/22/20 |
| 54,067 | Hardee | 40 | Male | Unknown | | | FL resident | 06/22/20 |
| 54,068 | Hardee | 32 | Male | Unknown | | | FL resident | 06/22/20 |
| 54,069 | Hardee | 41 | Female | Unknown | | | FL resident | 06/23/20 |
| 54,070 | Hardee | 27 | Male | Unknown | | | FL resident | 06/23/20 |
| 54,071 | Hardee | 35 | Female | Unknown | | | FL resident | 06/23/20 |
| 54,072 | Hardee | 10 | Male | No | | Yes | FL resident | 06/23/20 |
| 54,073 | Hardee | 31 | Male | Unknown | | | FL resident | 06/23/20 |
| 54,074 | Hardee | 34 | Female | Unknown | | | FL resident | 06/23/20 |
| 54,075 | Hardee | 33 | Male | Unknown | | Yes | FL resident | 06/23/20 |
| 54,076 | Hardee | 57 | Female | Unknown | | | FL resident | 06/23/20 |
| 54,077 | Hardee | 19 | Female | Unknown | | | FL resident | 06/23/20 |
| 54,078 | Hardee | 59 | Male | Unknown | | | FL resident | 06/23/20 |
| 54,079 | Hardee | 9 | Male | No | | Yes | FL resident | 06/23/20 |
| 54,080 | Hardee | 18 | Female | Unknown | | | FL resident | 06/23/20 |
| 54,081 | Hardee | 40 | Male | No | | Yes | FL resident | 06/23/20 |
| 54,082 | Hardee | 32 | Female | Unknown | | | FL resident | 06/23/20 |
| 54,083 | Hardee | 8 | Female | Unknown | | Yes | FL resident | 06/23/20 |
| 54,084 | Hardee | 30 | Female | Unknown | | | FL resident | 06/23/20 |
| 54,085 | Hardee | 28 | Female | Unknown | | Yes | FL resident | 06/23/20 |
| 54,086 | Hardee | 71 | Male | Yes | CENTRAL AMERICA; FL | Yes | Non-FL resident | 03/30/20 |
| 54,087 | Hardee | 73 | Female | Yes | CENTRAL AMERICA | Yes | Non-FL resident | 04/01/20 |
| 54,088 | Hardee | 88 | Male | No | | Yes | Non-FL resident | 06/02/20 |
| 54,089 | Hardee | 60 | Male | No | | Yes | Non-FL resident | 06/06/20 |
| 54,090 | Hardee | 20 | Female | Yes | CA; FL | Yes | Non-FL resident | 06/13/20 |
| 54,091 | Hendry | 39 | Female | No | | Unknown | FL resident | 03/28/20 |
| 54,092 | Hendry | 70 | Female | No | | No | FL resident | 03/29/20 |
| 54,093 | Hendry | 28 | Male | Unknown | | Yes | FL resident | 03/29/20 |
| 54,094 | Hendry | 46 | Male | No | | No | FL resident | 03/31/20 |
| 54,095 | Hendry | 38 | Male | No | | Yes | FL resident | 04/03/20 |
| 54,096 | Hendry | 34 | Female | No | | Yes | FL resident | 04/03/20 |
| 54,097 | Hendry | 30 | Male | No | | Yes | FL resident | 04/04/20 |
| 54,098 | Hendry | 40 | Female | No | | No | FL resident | 04/05/20 |
| 54,099 | Hendry | 58 | Female | No | | Yes | FL resident | 04/05/20 |
| 54,100 | Hendry | 40 | Female | No | | No | FL resident | 04/08/20 |
| 54,101 | Hendry | 60 | Male | No | | Unknown | FL resident | 04/08/20 |
| 54,102 | Hendry | 28 | Male | No | | Yes | FL resident | 04/09/20 |
| 54,103 | Hendry | 60 | Male | No | | Yes | FL resident | 04/09/20 |
| 54,104 | Hendry | 72 | Female | No | | No | FL resident | 04/09/20 |
| 54,105 | Hendry | 43 | Male | No | | Yes | FL resident | 04/10/20 |
| 54,106 | Hendry | 55 | Female | No | | Yes | FL resident | 04/10/20 |
| 54,107 | Hendry | 46 | Female | No | | Unknown | FL resident | 04/11/20 |
| 54,108 | Hendry | 64 | Female | No | | Yes | FL resident | 04/11/20 |
| 54,109 | Hendry | 33 | Male | No | | Yes | FL resident | 04/12/20 |
| 54,110 | Hendry | 64 | Female | No | | Unknown | FL resident | 04/12/20 |
| 54,111 | Hendry | 11 | Male | No | | Yes | FL resident | 04/13/20 |
| 54,112 | Hendry | 29 | Female | No | | Yes | FL resident | 04/13/20 |
| 54,113 | Hendry | 77 | Male | No | | Yes | FL resident | 04/13/20 |
| 54,114 | Hendry | 38 | Female | No | | Yes | FL resident | 04/15/20 |
| 54,115 | Hendry | 61 | Female | No | | Unknown | FL resident | 04/15/20 |
| 54,116 | Hendry | 47 | Female | No | | Unknown | FL resident | 04/15/20 |
| 54,117 | Hendry | 48 | Male | No | | Yes | FL resident | 04/16/20 |
| 54,118 | Hendry | 40 | Female | No | | Yes | FL resident | 04/16/20 |
| 54,119 | Hendry | 41 | Female | No | | Yes | FL resident | 04/17/20 |
| 54,120 | Hendry | 19 | Male | No | | No | FL resident | 04/17/20 |
| 54,121 | Hendry | 33 | Female | No | | No | FL resident | 04/17/20 |
| 54,122 | Hendry | 24 | Male | Yes | NC | Unknown | FL resident | 04/17/20 |
| 54,123 | Hendry | 101 | Male | No | | Unknown | FL resident | 04/18/20 |
| 54,124 | Hendry | 37 | Male | No | | Yes | FL resident | 04/18/20 |

Coronavirus: line list of cases

Data through Jun 23, 2020 verified as of Jun 24, 2020 at 09:25 AM

Data in this report are provisional and subject to change.

| Case | County | Age | Gender | Travel related | Travel detail | Contact with a confirmed case | Jurisdiction | Date case counted |
|--------|--------|-----|--------|----------------|---------------|-------------------------------|--------------|-------------------|
| 54,125 | Hendry | 96 | Male | No | | Unknown | FL resident | 04/18/20 |
| 54,126 | Hendry | 58 | Male | No | | Yes | FL resident | 04/18/20 |
| 54,127 | Hendry | 53 | Male | No | | No | FL resident | 04/18/20 |
| 54,128 | Hendry | 38 | Female | No | | Yes | FL resident | 04/18/20 |
| 54,129 | Hendry | 45 | Male | No | | Yes | FL resident | 04/18/20 |
| 54,130 | Hendry | 49 | Female | No | | No | FL resident | 04/18/20 |
| 54,131 | Hendry | 60 | Female | No | | No | FL resident | 04/19/20 |
| 54,132 | Hendry | 61 | Female | No | | No | FL resident | 04/19/20 |
| 54,133 | Hendry | 82 | Male | No | | Yes | FL resident | 04/20/20 |
| 54,134 | Hendry | 35 | Female | No | | Yes | FL resident | 04/20/20 |
| 54,135 | Hendry | 42 | Male | No | | Yes | FL resident | 04/21/20 |
| 54,136 | Hendry | 67 | Male | No | | Yes | FL resident | 04/21/20 |
| 54,137 | Hendry | 60 | Female | No | | Yes | FL resident | 04/21/20 |
| 54,138 | Hendry | 66 | Male | No | | Yes | FL resident | 04/21/20 |
| 54,139 | Hendry | 52 | Female | No | | Yes | FL resident | 04/21/20 |
| 54,140 | Hendry | 86 | Female | No | | Yes | FL resident | 04/21/20 |
| 54,141 | Hendry | 37 | Female | No | | No | FL resident | 04/21/20 |
| 54,142 | Hendry | 89 | Female | No | | Unknown | FL resident | 04/21/20 |
| 54,143 | Hendry | 54 | Male | No | | Yes | FL resident | 04/21/20 |
| 54,144 | Hendry | 2 | Male | No | | Yes | FL resident | 04/22/20 |
| 54,145 | Hendry | 6 | Female | No | | Yes | FL resident | 04/22/20 |
| 54,146 | Hendry | 31 | Female | No | | Yes | FL resident | 04/22/20 |
| 54,147 | Hendry | 53 | Female | No | | Yes | FL resident | 04/23/20 |
| 54,148 | Hendry | 42 | Female | No | | Yes | FL resident | 04/23/20 |
| 54,149 | Hendry | 63 | Male | No | | Yes | FL resident | 04/23/20 |
| 54,150 | Hendry | 55 | Female | No | | No | FL resident | 04/23/20 |
| 54,151 | Hendry | 67 | Male | No | | Yes | FL resident | 04/24/20 |
| 54,152 | Hendry | 75 | Male | No | | Unknown | FL resident | 04/24/20 |
| 54,153 | Hendry | 45 | Male | No | | Yes | FL resident | 04/24/20 |
| 54,154 | Hendry | 16 | Male | No | | No | FL resident | 04/24/20 |
| 54,155 | Hendry | 37 | Female | No | | Yes | FL resident | 04/25/20 |
| 54,156 | Hendry | 84 | Female | No | | Yes | FL resident | 04/26/20 |
| 54,157 | Hendry | 27 | Female | No | | Yes | FL resident | 04/26/20 |
| 54,158 | Hendry | 79 | Female | No | | No | FL resident | 04/26/20 |
| 54,159 | Hendry | 20 | Male | No | | Unknown | FL resident | 04/27/20 |
| 54,160 | Hendry | 72 | Male | No | | Unknown | FL resident | 04/27/20 |
| 54,161 | Hendry | 77 | Male | No | | Unknown | FL resident | 04/27/20 |
| 54,162 | Hendry | 77 | Female | No | | Unknown | FL resident | 04/27/20 |
| 54,163 | Hendry | 39 | Female | No | | Unknown | FL resident | 04/27/20 |
| 54,164 | Hendry | 35 | Female | No | | Yes | FL resident | 04/28/20 |
| 54,165 | Hendry | 75 | Male | No | | Unknown | FL resident | 04/28/20 |
| 54,166 | Hendry | 64 | Female | No | | Unknown | FL resident | 04/28/20 |
| 54,167 | Hendry | 42 | Female | No | | Unknown | FL resident | 04/28/20 |
| 54,168 | Hendry | 90 | Female | No | | Unknown | FL resident | 04/28/20 |
| 54,169 | Hendry | 72 | Male | No | | Unknown | FL resident | 04/28/20 |
| 54,170 | Hendry | 57 | Female | No | | Unknown | FL resident | 04/28/20 |
| 54,171 | Hendry | 64 | Male | No | | Unknown | FL resident | 04/29/20 |
| 54,172 | Hendry | 89 | Female | No | | Unknown | FL resident | 04/29/20 |
| 54,173 | Hendry | 34 | Male | No | | Unknown | FL resident | 04/29/20 |
| 54,174 | Hendry | 81 | Female | No | | Yes | FL resident | 04/30/20 |
| 54,175 | Hendry | 55 | Male | No | | Yes | FL resident | 04/30/20 |
| 54,176 | Hendry | 21 | Female | No | | No | FL resident | 04/30/20 |
| 54,177 | Hendry | 70 | Male | No | | No | FL resident | 04/30/20 |
| 54,178 | Hendry | 51 | Male | No | | No | FL resident | 04/30/20 |
| 54,179 | Hendry | 36 | Male | No | | Yes | FL resident | 04/30/20 |
| 54,180 | Hendry | 52 | Female | No | | Unknown | FL resident | 04/30/20 |
| 54,181 | Hendry | 29 | Male | No | | Yes | FL resident | 04/30/20 |
| 54,182 | Hendry | 29 | Male | No | | Yes | FL resident | 04/30/20 |
| 54,183 | Hendry | 60 | Male | No | | Unknown | FL resident | 05/01/20 |
| 54,184 | Hendry | 65 | Female | No | | Yes | FL resident | 05/01/20 |
| 54,185 | Hendry | 42 | Male | No | | Unknown | FL resident | 05/01/20 |
| 54,186 | Hendry | 48 | Female | No | | Unknown | FL resident | 05/01/20 |

Coronavirus: line list of cases

Data through Jun 23, 2020 verified as of Jun 24, 2020 at 09:25 AM

Data in this report are provisional and subject to change.

| Case | County | Age | Gender | Travel related | Travel detail | Contact with a confirmed case | Jurisdiction | Date case counted |
|--------|--------|-----|--------|----------------|---------------|-------------------------------|--------------|-------------------|
| 54,187 | Hendry | 87 | Male | No | | Unknown | FL resident | 05/02/20 |
| 54,188 | Hendry | 55 | Female | No | | Unknown | FL resident | 05/02/20 |
| 54,189 | Hendry | 65 | Male | No | | Yes | FL resident | 05/02/20 |
| 54,190 | Hendry | 88 | Female | No | | Unknown | FL resident | 05/02/20 |
| 54,191 | Hendry | 85 | Female | No | | Yes | FL resident | 05/02/20 |
| 54,192 | Hendry | 51 | Male | No | | No | FL resident | 05/03/20 |
| 54,193 | Hendry | 72 | Female | No | | Yes | FL resident | 05/03/20 |
| 54,194 | Hendry | 30 | Female | No | | Unknown | FL resident | 05/03/20 |
| 54,195 | Hendry | 40 | Male | No | | Yes | FL resident | 05/03/20 |
| 54,196 | Hendry | 25 | Male | No | | Yes | FL resident | 05/03/20 |
| 54,197 | Hendry | 26 | Female | No | | Unknown | FL resident | 05/03/20 |
| 54,198 | Hendry | 40 | Female | No | | Yes | FL resident | 05/03/20 |
| 54,199 | Hendry | 28 | Female | No | | Yes | FL resident | 05/03/20 |
| 54,200 | Hendry | 55 | Female | No | | Yes | FL resident | 05/03/20 |
| 54,201 | Hendry | 59 | Female | No | | Yes | FL resident | 05/04/20 |
| 54,202 | Hendry | 52 | Female | No | | No | FL resident | 05/04/20 |
| 54,203 | Hendry | 27 | Female | No | | No | FL resident | 05/04/20 |
| 54,204 | Hendry | 67 | Female | No | | Yes | FL resident | 05/04/20 |
| 54,205 | Hendry | 61 | Female | No | | Yes | FL resident | 05/04/20 |
| 54,206 | Hendry | 29 | Female | No | | Yes | FL resident | 05/05/20 |
| 54,207 | Hendry | 67 | Male | No | | Yes | FL resident | 05/05/20 |
| 54,208 | Hendry | 12 | Female | No | | Yes | FL resident | 05/05/20 |
| 54,209 | Hendry | 8 | Female | No | | Yes | FL resident | 05/05/20 |
| 54,210 | Hendry | 75 | Male | No | | Unknown | FL resident | 05/05/20 |
| 54,211 | Hendry | 1 | Male | No | | Yes | FL resident | 05/06/20 |
| 54,212 | Hendry | 35 | Female | No | | Yes | FL resident | 05/06/20 |
| 54,213 | Hendry | 24 | Male | No | | Yes | FL resident | 05/06/20 |
| 54,214 | Hendry | 30 | Male | No | | Unknown | FL resident | 05/06/20 |
| 54,215 | Hendry | 21 | Male | No | | Unknown | FL resident | 05/06/20 |
| 54,216 | Hendry | 20 | Female | No | | Yes | FL resident | 05/06/20 |
| 54,217 | Hendry | 42 | Male | No | | Yes | FL resident | 05/06/20 |
| 54,218 | Hendry | 23 | Male | No | | Yes | FL resident | 05/06/20 |
| 54,219 | Hendry | 29 | Male | No | | Yes | FL resident | 05/06/20 |
| 54,220 | Hendry | 35 | Male | No | | Yes | FL resident | 05/07/20 |
| 54,221 | Hendry | 35 | Male | No | | Yes | FL resident | 05/07/20 |
| 54,222 | Hendry | 4 | Female | No | | Yes | FL resident | 05/07/20 |
| 54,223 | Hendry | 21 | Male | No | | Yes | FL resident | 05/08/20 |
| 54,224 | Hendry | 29 | Male | No | | Yes | FL resident | 05/08/20 |
| 54,225 | Hendry | 4 | Male | No | | Yes | FL resident | 05/08/20 |
| 54,226 | Hendry | 27 | Female | No | | Yes | FL resident | 05/08/20 |
| 54,227 | Hendry | 69 | Male | No | | Unknown | FL resident | 05/09/20 |
| 54,228 | Hendry | 60 | Female | No | | Yes | FL resident | 05/09/20 |
| 54,229 | Hendry | 51 | Female | No | | No | FL resident | 05/09/20 |
| 54,230 | Hendry | 48 | Female | No | | Yes | FL resident | 05/09/20 |
| 54,231 | Hendry | 83 | Male | No | | Unknown | FL resident | 05/09/20 |
| 54,232 | Hendry | 54 | Female | No | | Unknown | FL resident | 05/10/20 |
| 54,233 | Hendry | 79 | Male | No | | Unknown | FL resident | 05/10/20 |
| 54,234 | Hendry | 46 | Male | No | | Unknown | FL resident | 05/10/20 |
| 54,235 | Hendry | 86 | Female | No | | Unknown | FL resident | 05/10/20 |
| 54,236 | Hendry | 59 | Female | No | | No | FL resident | 05/10/20 |
| 54,237 | Hendry | 42 | Female | No | | Yes | FL resident | 05/10/20 |
| 54,238 | Hendry | 72 | Female | No | | Yes | FL resident | 05/10/20 |
| 54,239 | Hendry | 59 | Male | No | | Yes | FL resident | 05/10/20 |
| 54,240 | Hendry | 22 | Male | No | | No | FL resident | 05/10/20 |
| 54,241 | Hendry | 44 | Male | No | | Yes | FL resident | 05/11/20 |
| 54,242 | Hendry | 26 | Male | No | | Yes | FL resident | 05/11/20 |
| 54,243 | Hendry | 53 | Male | No | | Yes | FL resident | 05/11/20 |
| 54,244 | Hendry | 34 | Male | No | | No | FL resident | 05/11/20 |
| 54,245 | Hendry | 25 | Male | No | | Unknown | FL resident | 05/11/20 |
| 54,246 | Hendry | 17 | Male | No | | Yes | FL resident | 05/12/20 |
| 54,247 | Hendry | 19 | Female | No | | Yes | FL resident | 05/12/20 |
| 54,248 | Hendry | 21 | Male | No | | Yes | FL resident | 05/12/20 |

Coronavirus: line list of cases

Data through Jun 23, 2020 verified as of Jun 24, 2020 at 09:25 AM

Data in this report are provisional and subject to change.

| Case | County | Age | Gender | Travel related | Travel detail | Contact with a confirmed case | Jurisdiction | Date case counted |
|--------|--------|-----|--------|----------------|---------------|-------------------------------|--------------|-------------------|
| 54,249 | Hendry | 50 | Female | No | | Yes | FL resident | 05/12/20 |
| 54,250 | Hendry | 33 | Female | No | | Yes | FL resident | 05/12/20 |
| 54,251 | Hendry | 44 | Male | No | | Unknown | FL resident | 05/12/20 |
| 54,252 | Hendry | 34 | Male | No | | Unknown | FL resident | 05/12/20 |
| 54,253 | Hendry | 45 | Male | No | | Unknown | FL resident | 05/12/20 |
| 54,254 | Hendry | 48 | Male | No | | Unknown | FL resident | 05/12/20 |
| 54,255 | Hendry | 48 | Male | No | | Unknown | FL resident | 05/12/20 |
| 54,256 | Hendry | 26 | Male | No | | Unknown | FL resident | 05/13/20 |
| 54,257 | Hendry | 21 | Male | No | | Unknown | FL resident | 05/13/20 |
| 54,258 | Hendry | 44 | Male | No | | Unknown | FL resident | 05/13/20 |
| 54,259 | Hendry | 21 | Male | No | | Unknown | FL resident | 05/13/20 |
| 54,260 | Hendry | 40 | Male | No | | Unknown | FL resident | 05/13/20 |
| 54,261 | Hendry | 45 | Female | No | | No | FL resident | 05/13/20 |
| 54,262 | Hendry | 60 | Female | No | | Yes | FL resident | 05/13/20 |
| 54,263 | Hendry | 47 | Female | No | | Unknown | FL resident | 05/13/20 |
| 54,264 | Hendry | 28 | Female | No | | No | FL resident | 05/13/20 |
| 54,265 | Hendry | 19 | Female | No | | Yes | FL resident | 05/13/20 |
| 54,266 | Hendry | 42 | Female | No | | Yes | FL resident | 05/13/20 |
| 54,267 | Hendry | 17 | Female | No | | Unknown | FL resident | 05/14/20 |
| 54,268 | Hendry | 38 | Female | No | | No | FL resident | 05/14/20 |
| 54,269 | Hendry | 93 | Female | No | | Unknown | FL resident | 05/14/20 |
| 54,270 | Hendry | 75 | Male | No | | Unknown | FL resident | 05/14/20 |
| 54,271 | Hendry | 71 | Male | No | | Unknown | FL resident | 05/14/20 |
| 54,272 | Hendry | 81 | Male | No | | Unknown | FL resident | 05/15/20 |
| 54,273 | Hendry | 81 | Female | No | | Unknown | FL resident | 05/15/20 |
| 54,274 | Hendry | 82 | Male | No | | Unknown | FL resident | 05/15/20 |
| 54,275 | Hendry | 93 | Female | No | | Unknown | FL resident | 05/15/20 |
| 54,276 | Hendry | 84 | Male | No | | Unknown | FL resident | 05/15/20 |
| 54,277 | Hendry | 73 | Male | No | | Unknown | FL resident | 05/15/20 |
| 54,278 | Hendry | 86 | Female | No | | Unknown | FL resident | 05/15/20 |
| 54,279 | Hendry | 0 | Male | No | | Yes | FL resident | 05/15/20 |
| 54,280 | Hendry | 61 | Female | No | | Yes | FL resident | 05/15/20 |
| 54,281 | Hendry | 86 | Female | No | | Unknown | FL resident | 05/15/20 |
| 54,282 | Hendry | 75 | Male | No | | Unknown | FL resident | 05/15/20 |
| 54,283 | Hendry | 42 | Male | No | | Yes | FL resident | 05/15/20 |
| 54,284 | Hendry | 81 | Female | No | | Unknown | FL resident | 05/15/20 |
| 54,285 | Hendry | 81 | Female | No | | Unknown | FL resident | 05/15/20 |
| 54,286 | Hendry | 88 | Female | No | | Unknown | FL resident | 05/15/20 |
| 54,287 | Hendry | 59 | Female | No | | Yes | FL resident | 05/15/20 |
| 54,288 | Hendry | 33 | Male | No | | Yes | FL resident | 05/15/20 |
| 54,289 | Hendry | 26 | Male | No | | Yes | FL resident | 05/15/20 |
| 54,290 | Hendry | 55 | Male | No | | Unknown | FL resident | 05/15/20 |
| 54,291 | Hendry | 37 | Male | No | | Unknown | FL resident | 05/15/20 |
| 54,292 | Hendry | 91 | Female | No | | Unknown | FL resident | 05/15/20 |
| 54,293 | Hendry | 81 | Male | No | | Unknown | FL resident | 05/15/20 |
| 54,294 | Hendry | 45 | Male | No | | No | FL resident | 05/15/20 |
| 54,295 | Hendry | 28 | Female | No | | Yes | FL resident | 05/16/20 |
| 54,296 | Hendry | 39 | Male | Unknown | | Yes | FL resident | 05/16/20 |
| 54,297 | Hendry | 29 | Male | No | | Yes | FL resident | 05/16/20 |
| 54,298 | Hendry | 31 | Male | No | | Unknown | FL resident | 05/16/20 |
| 54,299 | Hendry | 51 | Male | No | | Unknown | FL resident | 05/16/20 |
| 54,300 | Hendry | 72 | Female | No | | Unknown | FL resident | 05/16/20 |
| 54,301 | Hendry | 85 | Female | No | | Unknown | FL resident | 05/16/20 |
| 54,302 | Hendry | 40 | Male | No | | Yes | FL resident | 05/17/20 |
| 54,303 | Hendry | 26 | Female | No | | Yes | FL resident | 05/17/20 |
| 54,304 | Hendry | 23 | Male | No | | No | FL resident | 05/17/20 |
| 54,305 | Hendry | 23 | Male | No | | No | FL resident | 05/17/20 |
| 54,306 | Hendry | 42 | Male | No | | Unknown | FL resident | 05/17/20 |
| 54,307 | Hendry | 33 | Male | No | | Unknown | FL resident | 05/17/20 |
| 54,308 | Hendry | 42 | Male | No | | Yes | FL resident | 05/17/20 |
| 54,309 | Hendry | 41 | Male | No | | Yes | FL resident | 05/17/20 |
| 54,310 | Hendry | 38 | Male | No | | Yes | FL resident | 05/17/20 |

Coronavirus: line list of cases

Data through Jun 23, 2020 verified as of Jun 24, 2020 at 09:25 AM

Data in this report are provisional and subject to change.

| Case | County | Age | Gender | Travel related | Travel detail | Contact with a confirmed case | Jurisdiction | Date case counted |
|--------|--------|-----|--------|----------------|---------------|-------------------------------|--------------|-------------------|
| 54,311 | Hendry | 27 | Male | No | | Yes | FL resident | 05/18/20 |
| 54,312 | Hendry | 29 | Male | No | | No | FL resident | 05/18/20 |
| 54,313 | Hendry | 43 | Female | No | | Yes | FL resident | 05/18/20 |
| 54,314 | Hendry | 77 | Female | No | | Yes | FL resident | 05/18/20 |
| 54,315 | Hendry | 45 | Female | No | | Yes | FL resident | 05/19/20 |
| 54,316 | Hendry | 11 | Male | No | | Yes | FL resident | 05/19/20 |
| 54,317 | Hendry | 50 | Female | No | | Yes | FL resident | 05/19/20 |
| 54,318 | Hendry | 0 | Male | No | | Yes | FL resident | 05/19/20 |
| 54,319 | Hendry | 26 | Male | No | | Yes | FL resident | 05/20/20 |
| 54,320 | Hendry | 31 | Male | No | | No | FL resident | 05/20/20 |
| 54,321 | Hendry | 81 | Female | No | | Yes | FL resident | 05/20/20 |
| 54,322 | Hendry | 57 | Male | No | | Yes | FL resident | 05/20/20 |
| 54,323 | Hendry | 0 | Male | No | | Yes | FL resident | 05/20/20 |
| 54,324 | Hendry | 36 | Female | No | | No | FL resident | 05/20/20 |
| 54,325 | Hendry | 28 | Female | No | | No | FL resident | 05/20/20 |
| 54,326 | Hendry | 54 | Male | No | | Yes | FL resident | 05/20/20 |
| 54,327 | Hendry | 18 | Male | No | | Yes | FL resident | 05/20/20 |
| 54,328 | Hendry | 23 | Male | No | | Yes | FL resident | 05/20/20 |
| 54,329 | Hendry | 4 | Female | No | | Yes | FL resident | 05/20/20 |
| 54,330 | Hendry | 49 | Female | No | | Yes | FL resident | 05/21/20 |
| 54,331 | Hendry | 22 | Male | No | | Yes | FL resident | 05/21/20 |
| 54,332 | Hendry | 31 | Male | No | | Yes | FL resident | 05/21/20 |
| 54,333 | Hendry | 27 | Female | No | | Yes | FL resident | 05/21/20 |
| 54,334 | Hendry | 53 | Male | No | | Yes | FL resident | 05/21/20 |
| 54,335 | Hendry | 56 | Male | No | | Yes | FL resident | 05/21/20 |
| 54,336 | Hendry | 28 | Male | No | | No | FL resident | 05/21/20 |
| 54,337 | Hendry | 39 | Female | No | | Yes | FL resident | 05/21/20 |
| 54,338 | Hendry | 60 | Female | No | | Yes | FL resident | 05/22/20 |
| 54,339 | Hendry | 60 | Male | No | | Yes | FL resident | 05/22/20 |
| 54,340 | Hendry | 32 | Male | No | | Unknown | FL resident | 05/23/20 |
| 54,341 | Hendry | 46 | Female | No | | Yes | FL resident | 05/23/20 |
| 54,342 | Hendry | 57 | Male | No | | Unknown | FL resident | 05/23/20 |
| 54,343 | Hendry | 32 | Male | No | | Unknown | FL resident | 05/23/20 |
| 54,344 | Hendry | 51 | Male | No | | Unknown | FL resident | 05/23/20 |
| 54,345 | Hendry | 19 | Male | No | | Yes | FL resident | 05/23/20 |
| 54,346 | Hendry | 15 | Male | No | | Yes | FL resident | 05/23/20 |
| 54,347 | Hendry | 46 | Female | No | | Yes | FL resident | 05/23/20 |
| 54,348 | Hendry | 27 | Male | No | | No | FL resident | 05/24/20 |
| 54,349 | Hendry | 30 | Male | No | | Unknown | FL resident | 05/24/20 |
| 54,350 | Hendry | 42 | Male | No | | Unknown | FL resident | 05/24/20 |
| 54,351 | Hendry | 36 | Male | No | | Yes | FL resident | 05/24/20 |
| 54,352 | Hendry | 37 | Male | No | | Unknown | FL resident | 05/24/20 |
| 54,353 | Hendry | 39 | Male | No | | Unknown | FL resident | 05/24/20 |
| 54,354 | Hendry | 33 | Male | No | | Unknown | FL resident | 05/24/20 |
| 54,355 | Hendry | 20 | Male | Unknown | | Yes | FL resident | 05/24/20 |
| 54,356 | Hendry | 34 | Male | No | | Unknown | FL resident | 05/24/20 |
| 54,357 | Hendry | 25 | Male | No | | Yes | FL resident | 05/24/20 |
| 54,358 | Hendry | 31 | Male | No | | Yes | FL resident | 05/24/20 |
| 54,359 | Hendry | 38 | Male | No | | Unknown | FL resident | 05/24/20 |
| 54,360 | Hendry | 26 | Male | No | | Unknown | FL resident | 05/24/20 |
| 54,361 | Hendry | 25 | Male | No | | No | FL resident | 05/24/20 |
| 54,362 | Hendry | 23 | Male | No | | No | FL resident | 05/24/20 |
| 54,363 | Hendry | 24 | Male | No | | Unknown | FL resident | 05/24/20 |
| 54,364 | Hendry | 38 | Male | No | | Yes | FL resident | 05/24/20 |
| 54,365 | Hendry | 54 | Male | No | | Yes | FL resident | 05/24/20 |
| 54,366 | Hendry | 50 | Male | No | | Yes | FL resident | 05/24/20 |
| 54,367 | Hendry | 36 | Male | No | | Yes | FL resident | 05/24/20 |
| 54,368 | Hendry | 28 | Male | No | | Yes | FL resident | 05/24/20 |
| 54,369 | Hendry | 26 | Male | No | | Yes | FL resident | 05/24/20 |
| 54,370 | Hendry | 23 | Male | No | | Yes | FL resident | 05/24/20 |
| 54,371 | Hendry | 25 | Male | No | | Yes | FL resident | 05/24/20 |
| 54,372 | Hendry | 50 | Female | No | | Yes | FL resident | 05/24/20 |

Coronavirus: line list of cases

Data through Jun 23, 2020 verified as of Jun 24, 2020 at 09:25 AM

Data in this report are provisional and subject to change.

| Case | County | Age | Gender | Travel related | Travel detail | Contact with a confirmed case | Jurisdiction | Date case counted |
|--------|--------|-----|--------|----------------|---------------|-------------------------------|--------------|-------------------|
| 54,373 | Hendry | 48 | Male | No | | Yes | FL resident | 05/24/20 |
| 54,374 | Hendry | 19 | Male | No | | Yes | FL resident | 05/24/20 |
| 54,375 | Hendry | 34 | Male | No | | No | FL resident | 05/24/20 |
| 54,376 | Hendry | 21 | Male | No | | Unknown | FL resident | 05/24/20 |
| 54,377 | Hendry | 52 | Male | No | | Yes | FL resident | 05/24/20 |
| 54,378 | Hendry | 34 | Female | No | | Unknown | FL resident | 05/24/20 |
| 54,379 | Hendry | 41 | Female | No | | No | FL resident | 05/24/20 |
| 54,380 | Hendry | 19 | Male | No | | Unknown | FL resident | 05/24/20 |
| 54,381 | Hendry | 38 | Male | No | | Unknown | FL resident | 05/24/20 |
| 54,382 | Hendry | 42 | Male | No | | Unknown | FL resident | 05/24/20 |
| 54,383 | Hendry | 41 | Male | No | | No | FL resident | 05/24/20 |
| 54,384 | Hendry | 30 | Male | No | | No | FL resident | 05/24/20 |
| 54,385 | Hendry | 32 | Male | No | | No | FL resident | 05/24/20 |
| 54,386 | Hendry | 30 | Female | No | | Yes | FL resident | 05/24/20 |
| 54,387 | Hendry | 38 | Male | No | | Unknown | FL resident | 05/24/20 |
| 54,388 | Hendry | 44 | Male | No | | Unknown | FL resident | 05/24/20 |
| 54,389 | Hendry | 28 | Male | No | | Unknown | FL resident | 05/24/20 |
| 54,390 | Hendry | 40 | Male | No | | Unknown | FL resident | 05/24/20 |
| 54,391 | Hendry | 26 | Male | No | | Unknown | FL resident | 05/24/20 |
| 54,392 | Hendry | 22 | Male | No | | Unknown | FL resident | 05/24/20 |
| 54,393 | Hendry | 24 | Male | No | | Unknown | FL resident | 05/24/20 |
| 54,394 | Hendry | 28 | Male | No | | Unknown | FL resident | 05/24/20 |
| 54,395 | Hendry | 34 | Male | No | | Unknown | FL resident | 05/24/20 |
| 54,396 | Hendry | 25 | Male | No | | Unknown | FL resident | 05/24/20 |
| 54,397 | Hendry | 18 | Male | No | | Unknown | FL resident | 05/24/20 |
| 54,398 | Hendry | 35 | Male | No | | Unknown | FL resident | 05/24/20 |
| 54,399 | Hendry | 29 | Male | No | | Unknown | FL resident | 05/24/20 |
| 54,400 | Hendry | 34 | Male | No | | Unknown | FL resident | 05/24/20 |
| 54,401 | Hendry | 40 | Male | No | | Unknown | FL resident | 05/24/20 |
| 54,402 | Hendry | 25 | Male | No | | Unknown | FL resident | 05/24/20 |
| 54,403 | Hendry | 32 | Male | No | | Unknown | FL resident | 05/24/20 |
| 54,404 | Hendry | 27 | Male | No | | No | FL resident | 05/24/20 |
| 54,405 | Hendry | 33 | Male | No | | Unknown | FL resident | 05/24/20 |
| 54,406 | Hendry | 43 | Male | No | | Unknown | FL resident | 05/24/20 |
| 54,407 | Hendry | 21 | Male | No | | Unknown | FL resident | 05/24/20 |
| 54,408 | Hendry | 29 | Male | No | | Unknown | FL resident | 05/24/20 |
| 54,409 | Hendry | 35 | Male | No | | Unknown | FL resident | 05/25/20 |
| 54,410 | Hendry | 45 | Male | No | | Unknown | FL resident | 05/25/20 |
| 54,411 | Hendry | 39 | Male | No | | Unknown | FL resident | 05/25/20 |
| 54,412 | Hendry | 51 | Male | No | | No | FL resident | 05/25/20 |
| 54,413 | Hendry | 34 | Female | No | | Unknown | FL resident | 05/25/20 |
| 54,414 | Hendry | 65 | Male | No | | Unknown | FL resident | 05/25/20 |
| 54,415 | Hendry | 49 | Female | No | | Yes | FL resident | 05/25/20 |
| 54,416 | Hendry | 28 | Male | No | | Unknown | FL resident | 05/25/20 |
| 54,417 | Hendry | 36 | Male | No | | Unknown | FL resident | 05/25/20 |
| 54,418 | Hendry | 45 | Male | No | | Unknown | FL resident | 05/25/20 |
| 54,419 | Hendry | 29 | Male | No | | Unknown | FL resident | 05/25/20 |
| 54,420 | Hendry | 27 | Male | No | | Unknown | FL resident | 05/25/20 |
| 54,421 | Hendry | 24 | Male | No | | Unknown | FL resident | 05/25/20 |
| 54,422 | Hendry | 40 | Male | No | | Unknown | FL resident | 05/25/20 |
| 54,423 | Hendry | 35 | Male | No | | Unknown | FL resident | 05/25/20 |
| 54,424 | Hendry | 31 | Male | No | | Unknown | FL resident | 05/25/20 |
| 54,425 | Hendry | 39 | Male | No | | Yes | FL resident | 05/25/20 |
| 54,426 | Hendry | 35 | Male | Unknown | | Yes | FL resident | 05/25/20 |
| 54,427 | Hendry | 29 | Male | No | | Yes | FL resident | 05/26/20 |
| 54,428 | Hendry | 68 | Male | No | | No | FL resident | 05/26/20 |
| 54,429 | Hendry | 30 | Male | No | | Unknown | FL resident | 05/26/20 |
| 54,430 | Hendry | 43 | Female | No | | Yes | FL resident | 05/27/20 |
| 54,431 | Hendry | 62 | Female | No | | No | FL resident | 05/27/20 |
| 54,432 | Hendry | 59 | Female | No | | Yes | FL resident | 05/27/20 |
| 54,433 | Hendry | 41 | Male | No | | No | FL resident | 05/27/20 |
| 54,434 | Hendry | 39 | Male | No | | Unknown | FL resident | 05/27/20 |

Coronavirus: line list of cases

Data through Jun 23, 2020 verified as of Jun 24, 2020 at 09:25 AM

Data in this report are provisional and subject to change.

| Case | County | Age | Gender | Travel related | Travel detail | Contact with a confirmed case | Jurisdiction | Date case counted |
|--------|--------|-----|--------|----------------|---------------|-------------------------------|--------------|-------------------|
| 54,435 | Hendry | 23 | Male | No | | Unknown | FL resident | 05/27/20 |
| 54,436 | Hendry | 24 | Male | No | | Unknown | FL resident | 05/27/20 |
| 54,437 | Hendry | 29 | Male | No | | Unknown | FL resident | 05/27/20 |
| 54,438 | Hendry | 44 | Male | No | | Unknown | FL resident | 05/27/20 |
| 54,439 | Hendry | 24 | Male | No | | Unknown | FL resident | 05/27/20 |
| 54,440 | Hendry | 36 | Male | No | | Unknown | FL resident | 05/27/20 |
| 54,441 | Hendry | 48 | Male | No | | Unknown | FL resident | 05/27/20 |
| 54,442 | Hendry | 36 | Male | No | | Unknown | FL resident | 05/27/20 |
| 54,443 | Hendry | 55 | Female | No | | Yes | FL resident | 05/28/20 |
| 54,444 | Hendry | 19 | Male | No | | Yes | FL resident | 05/28/20 |
| 54,445 | Hendry | 49 | Male | No | | No | FL resident | 05/28/20 |
| 54,446 | Hendry | 49 | Male | No | | Yes | FL resident | 05/28/20 |
| 54,447 | Hendry | 52 | Male | No | | Yes | FL resident | 05/28/20 |
| 54,448 | Hendry | 51 | Female | No | | Yes | FL resident | 05/28/20 |
| 54,449 | Hendry | 14 | Female | No | | Yes | FL resident | 05/28/20 |
| 54,450 | Hendry | 6 | Male | No | | Yes | FL resident | 05/28/20 |
| 54,451 | Hendry | 26 | Female | No | | Yes | FL resident | 05/28/20 |
| 54,452 | Hendry | 64 | Female | No | | Yes | FL resident | 05/28/20 |
| 54,453 | Hendry | 49 | Male | No | | No | FL resident | 05/28/20 |
| 54,454 | Hendry | 26 | Female | No | | Unknown | FL resident | 05/28/20 |
| 54,455 | Hendry | 43 | Male | No | | Yes | FL resident | 05/28/20 |
| 54,456 | Hendry | 56 | Male | No | | Yes | FL resident | 05/28/20 |
| 54,457 | Hendry | 40 | Male | No | | No | FL resident | 05/28/20 |
| 54,458 | Hendry | 35 | Male | No | | Yes | FL resident | 05/28/20 |
| 54,459 | Hendry | 28 | Male | No | | Unknown | FL resident | 05/28/20 |
| 54,460 | Hendry | 22 | Male | No | | Unknown | FL resident | 05/28/20 |
| 54,461 | Hendry | 29 | Male | No | | Unknown | FL resident | 05/28/20 |
| 54,462 | Hendry | 34 | Male | No | | Unknown | FL resident | 05/28/20 |
| 54,463 | Hendry | 45 | Female | No | | Yes | FL resident | 05/28/20 |
| 54,464 | Hendry | 39 | Male | No | | No | FL resident | 05/28/20 |
| 54,465 | Hendry | 30 | Male | No | | Unknown | FL resident | 05/28/20 |
| 54,466 | Hendry | 23 | Male | No | | Unknown | FL resident | 05/29/20 |
| 54,467 | Hendry | 56 | Male | No | | Unknown | FL resident | 05/29/20 |
| 54,468 | Hendry | 43 | Male | No | | Unknown | FL resident | 05/29/20 |
| 54,469 | Hendry | 50 | Male | No | | Unknown | FL resident | 05/29/20 |
| 54,470 | Hendry | 20 | Male | No | | Unknown | FL resident | 05/29/20 |
| 54,471 | Hendry | 34 | Male | No | | Unknown | FL resident | 05/29/20 |
| 54,472 | Hendry | 21 | Male | No | | Unknown | FL resident | 05/29/20 |
| 54,473 | Hendry | 27 | Male | No | | Unknown | FL resident | 05/29/20 |
| 54,474 | Hendry | 32 | Male | No | | Unknown | FL resident | 05/29/20 |
| 54,475 | Hendry | 41 | Male | No | | No | FL resident | 05/29/20 |
| 54,476 | Hendry | 55 | Female | No | | No | FL resident | 05/29/20 |
| 54,477 | Hendry | 61 | Female | No | | Yes | FL resident | 05/29/20 |
| 54,478 | Hendry | 65 | Male | No | | Yes | FL resident | 05/29/20 |
| 54,479 | Hendry | 41 | Male | No | | No | FL resident | 05/29/20 |
| 54,480 | Hendry | 28 | Female | No | | Yes | FL resident | 05/29/20 |
| 54,481 | Hendry | 18 | Male | No | | Yes | FL resident | 05/29/20 |
| 54,482 | Hendry | 33 | Male | No | | No | FL resident | 05/29/20 |
| 54,483 | Hendry | 48 | Male | No | | Unknown | FL resident | 05/29/20 |
| 54,484 | Hendry | 28 | Male | No | | Unknown | FL resident | 05/29/20 |
| 54,485 | Hendry | 29 | Female | No | | No | FL resident | 05/29/20 |
| 54,486 | Hendry | 43 | Female | No | | Yes | FL resident | 05/29/20 |
| 54,487 | Hendry | 31 | Male | No | | No | FL resident | 05/29/20 |
| 54,488 | Hendry | 40 | Male | No | | Yes | FL resident | 05/29/20 |
| 54,489 | Hendry | 44 | Male | No | | Yes | FL resident | 05/29/20 |
| 54,490 | Hendry | 30 | Male | No | | Yes | FL resident | 05/29/20 |
| 54,491 | Hendry | 39 | Female | No | | Yes | FL resident | 05/29/20 |
| 54,492 | Hendry | 21 | Male | No | | Yes | FL resident | 05/29/20 |
| 54,493 | Hendry | 53 | Male | No | | Unknown | FL resident | 05/30/20 |
| 54,494 | Hendry | 1 | Female | No | | Yes | FL resident | 05/30/20 |
| 54,495 | Hendry | 29 | Male | No | | No | FL resident | 05/30/20 |
| 54,496 | Hendry | 39 | Female | No | | No | FL resident | 05/30/20 |

Coronavirus: line list of cases

Data through Jun 23, 2020 verified as of Jun 24, 2020 at 09:25 AM

Data in this report are provisional and subject to change.

| Case | County | Age | Gender | Travel related | Travel detail | Contact with a confirmed case | Jurisdiction | Date case counted |
|--------|--------|-----|--------|----------------|---------------|-------------------------------|--------------|-------------------|
| 54,497 | Hendry | 13 | Female | No | | Yes | FL resident | 05/30/20 |
| 54,498 | Hendry | 68 | Male | No | | No | FL resident | 05/30/20 |
| 54,499 | Hendry | 27 | Female | No | | Yes | FL resident | 05/30/20 |
| 54,500 | Hendry | 63 | Male | No | | No | FL resident | 05/30/20 |
| 54,501 | Hendry | 26 | Female | No | | Yes | FL resident | 05/30/20 |
| 54,502 | Hendry | 54 | Male | No | | Yes | FL resident | 05/30/20 |
| 54,503 | Hendry | 59 | Male | No | | Yes | FL resident | 05/30/20 |
| 54,504 | Hendry | 62 | Male | No | | No | FL resident | 05/30/20 |
| 54,505 | Hendry | 69 | Male | No | | Unknown | FL resident | 05/30/20 |
| 54,506 | Hendry | 47 | Male | No | | No | FL resident | 05/31/20 |
| 54,507 | Hendry | 48 | Male | No | | Yes | FL resident | 05/31/20 |
| 54,508 | Hendry | 37 | Male | No | | No | FL resident | 05/31/20 |
| 54,509 | Hendry | 44 | Male | No | | Yes | FL resident | 05/31/20 |
| 54,510 | Hendry | 18 | Male | No | | Yes | FL resident | 05/31/20 |
| 54,511 | Hendry | 29 | Male | No | | Yes | FL resident | 05/31/20 |
| 54,512 | Hendry | 57 | Male | Unknown | | Yes | FL resident | 05/31/20 |
| 54,513 | Hendry | 30 | Male | No | | Yes | FL resident | 05/31/20 |
| 54,514 | Hendry | 27 | Male | No | | No | FL resident | 05/31/20 |
| 54,515 | Hendry | 48 | Male | No | | Unknown | FL resident | 05/31/20 |
| 54,516 | Hendry | 45 | Female | No | | Yes | FL resident | 05/31/20 |
| 54,517 | Hendry | 55 | Female | No | | Yes | FL resident | 05/31/20 |
| 54,518 | Hendry | 23 | Male | No | | Yes | FL resident | 05/31/20 |
| 54,519 | Hendry | 19 | Female | No | | Yes | FL resident | 05/31/20 |
| 54,520 | Hendry | 42 | Male | No | | Unknown | FL resident | 05/31/20 |
| 54,521 | Hendry | 18 | Male | No | | Yes | FL resident | 06/01/20 |
| 54,522 | Hendry | 45 | Male | No | | Yes | FL resident | 06/01/20 |
| 54,523 | Hendry | 73 | Female | No | | No | FL resident | 06/01/20 |
| 54,524 | Hendry | 69 | Female | No | | No | FL resident | 06/01/20 |
| 54,525 | Hendry | 49 | Male | No | | Yes | FL resident | 06/01/20 |
| 54,526 | Hendry | 44 | Female | No | | Yes | FL resident | 06/01/20 |
| 54,527 | Hendry | 28 | Female | No | | Yes | FL resident | 06/01/20 |
| 54,528 | Hendry | 53 | Male | No | | No | FL resident | 06/01/20 |
| 54,529 | Hendry | 26 | Female | No | | Yes | FL resident | 06/01/20 |
| 54,530 | Hendry | 42 | Male | No | | No | FL resident | 06/01/20 |
| 54,531 | Hendry | 62 | Male | No | | Yes | FL resident | 06/01/20 |
| 54,532 | Hendry | 28 | Male | No | | Yes | FL resident | 06/01/20 |
| 54,533 | Hendry | 41 | Male | No | | Yes | FL resident | 06/01/20 |
| 54,534 | Hendry | 22 | Male | No | | Yes | FL resident | 06/01/20 |
| 54,535 | Hendry | 53 | Male | No | | Yes | FL resident | 06/01/20 |
| 54,536 | Hendry | 33 | Female | No | | Yes | FL resident | 06/01/20 |
| 54,537 | Hendry | 46 | Male | No | | Yes | FL resident | 06/02/20 |
| 54,538 | Hendry | 57 | Male | No | | No | FL resident | 06/02/20 |
| 54,539 | Hendry | 20 | Male | No | | Yes | FL resident | 06/02/20 |
| 54,540 | Hendry | 42 | Female | No | | Yes | FL resident | 06/02/20 |
| 54,541 | Hendry | 31 | Male | No | | Unknown | FL resident | 06/02/20 |
| 54,542 | Hendry | 27 | Male | No | | Yes | FL resident | 06/02/20 |
| 54,543 | Hendry | 61 | Female | No | | Yes | FL resident | 06/02/20 |
| 54,544 | Hendry | 28 | Female | No | | Yes | FL resident | 06/02/20 |
| 54,545 | Hendry | 69 | Female | No | | Yes | FL resident | 06/02/20 |
| 54,546 | Hendry | 68 | Male | No | | Yes | FL resident | 06/02/20 |
| 54,547 | Hendry | 22 | Female | No | | Yes | FL resident | 06/02/20 |
| 54,548 | Hendry | 13 | Male | No | | Yes | FL resident | 06/02/20 |
| 54,549 | Hendry | 53 | Male | No | | Yes | FL resident | 06/02/20 |
| 54,550 | Hendry | 47 | Female | No | | No | FL resident | 06/02/20 |
| 54,551 | Hendry | 43 | Male | No | | Yes | FL resident | 06/02/20 |
| 54,552 | Hendry | 17 | Male | No | | Yes | FL resident | 06/02/20 |
| 54,553 | Hendry | 42 | Male | No | | Unknown | FL resident | 06/02/20 |
| 54,554 | Hendry | 18 | Male | No | | Yes | FL resident | 06/02/20 |
| 54,555 | Hendry | 47 | Male | No | | Yes | FL resident | 06/02/20 |
| 54,556 | Hendry | 28 | Female | No | | Yes | FL resident | 06/02/20 |
| 54,557 | Hendry | 30 | Female | No | | Yes | FL resident | 06/02/20 |
| 54,558 | Hendry | 57 | Female | No | | No | FL resident | 06/02/20 |

Coronavirus: line list of cases

Data through Jun 23, 2020 verified as of Jun 24, 2020 at 09:25 AM

Data in this report are provisional and subject to change.

| Case | County | Age | Gender | Travel related | Travel detail | Contact with a confirmed case | Jurisdiction | Date case counted |
|--------|--------|-----|--------|----------------|---------------|-------------------------------|--------------|-------------------|
| 54,559 | Hendry | 23 | Male | No | | Yes | FL resident | 06/02/20 |
| 54,560 | Hendry | 56 | Male | No | | Yes | FL resident | 06/02/20 |
| 54,561 | Hendry | 75 | Female | No | | Yes | FL resident | 06/03/20 |
| 54,562 | Hendry | 27 | Male | No | | Yes | FL resident | 06/03/20 |
| 54,563 | Hendry | 35 | Female | No | | No | FL resident | 06/03/20 |
| 54,564 | Hendry | 30 | Male | No | | Yes | FL resident | 06/03/20 |
| 54,565 | Hendry | 26 | Male | No | | Yes | FL resident | 06/03/20 |
| 54,566 | Hendry | 35 | Female | No | | Yes | FL resident | 06/03/20 |
| 54,567 | Hendry | 30 | Male | No | | No | FL resident | 06/03/20 |
| 54,568 | Hendry | 30 | Female | No | | Yes | FL resident | 06/03/20 |
| 54,569 | Hendry | 33 | Male | No | | Yes | FL resident | 06/03/20 |
| 54,570 | Hendry | 31 | Male | No | | No | FL resident | 06/03/20 |
| 54,571 | Hendry | 49 | Female | No | | No | FL resident | 06/03/20 |
| 54,572 | Hendry | 51 | Male | No | | Yes | FL resident | 06/03/20 |
| 54,573 | Hendry | 38 | Male | No | | Yes | FL resident | 06/03/20 |
| 54,574 | Hendry | 82 | Female | No | | No | FL resident | 06/03/20 |
| 54,575 | Hendry | 20 | Male | No | | Yes | FL resident | 06/03/20 |
| 54,576 | Hendry | 12 | Male | No | | Yes | FL resident | 06/03/20 |
| 54,577 | Hendry | 63 | Male | No | | No | FL resident | 06/03/20 |
| 54,578 | Hendry | 35 | Female | No | | Yes | FL resident | 06/03/20 |
| 54,579 | Hendry | 32 | Male | No | | No | FL resident | 06/03/20 |
| 54,580 | Hendry | 34 | Female | No | | Yes | FL resident | 06/03/20 |
| 54,581 | Hendry | 8 | Male | No | | Yes | FL resident | 06/03/20 |
| 54,582 | Hendry | 43 | Female | No | | Unknown | FL resident | 06/03/20 |
| 54,583 | Hendry | 65 | Female | No | | No | FL resident | 06/03/20 |
| 54,584 | Hendry | 65 | Male | No | | No | FL resident | 06/03/20 |
| 54,585 | Hendry | 29 | Female | No | | Yes | FL resident | 06/03/20 |
| 54,586 | Hendry | 1 | Male | No | | Yes | FL resident | 06/03/20 |
| 54,587 | Hendry | 4 | Male | No | | Yes | FL resident | 06/03/20 |
| 54,588 | Hendry | 3 | Male | No | | Yes | FL resident | 06/03/20 |
| 54,589 | Hendry | 16 | Male | No | | Yes | FL resident | 06/04/20 |
| 54,590 | Hendry | 49 | Male | No | | No | FL resident | 06/04/20 |
| 54,591 | Hendry | 40 | Male | No | | Yes | FL resident | 06/04/20 |
| 54,592 | Hendry | 32 | Female | No | | No | FL resident | 06/04/20 |
| 54,593 | Hendry | 43 | Male | No | | Yes | FL resident | 06/04/20 |
| 54,594 | Hendry | 16 | Female | No | | Yes | FL resident | 06/04/20 |
| 54,595 | Hendry | 48 | Female | No | | Yes | FL resident | 06/04/20 |
| 54,596 | Hendry | 56 | Female | No | | Yes | FL resident | 06/04/20 |
| 54,597 | Hendry | 66 | Male | No | | No | FL resident | 06/04/20 |
| 54,598 | Hendry | 7 | Male | Unknown | | Unknown | FL resident | 06/04/20 |
| 54,599 | Hendry | 41 | Female | No | | No | FL resident | 06/04/20 |
| 54,600 | Hendry | 34 | Female | No | | Yes | FL resident | 06/04/20 |
| 54,601 | Hendry | 44 | Male | No | | Yes | FL resident | 06/04/20 |
| 54,602 | Hendry | 52 | Female | No | | Yes | FL resident | 06/05/20 |
| 54,603 | Hendry | 46 | Male | No | | No | FL resident | 06/05/20 |
| 54,604 | Hendry | 17 | Female | No | | No | FL resident | 06/05/20 |
| 54,605 | Hendry | 56 | Male | No | | No | FL resident | 06/05/20 |
| 54,606 | Hendry | 72 | Female | No | | Yes | FL resident | 06/05/20 |
| 54,607 | Hendry | 19 | Female | Unknown | | Unknown | FL resident | 06/05/20 |
| 54,608 | Hendry | 32 | Male | No | | Yes | FL resident | 06/05/20 |
| 54,609 | Hendry | 34 | Male | No | | Yes | FL resident | 06/05/20 |
| 54,610 | Hendry | 46 | Female | No | | Unknown | FL resident | 06/05/20 |
| 54,611 | Hendry | 54 | Female | No | | No | FL resident | 06/05/20 |
| 54,612 | Hendry | 21 | Male | No | | Yes | FL resident | 06/05/20 |
| 54,613 | Hendry | 38 | Female | No | | Yes | FL resident | 06/05/20 |
| 54,614 | Hendry | 45 | Female | No | | Yes | FL resident | 06/05/20 |
| 54,615 | Hendry | 31 | Female | No | | Yes | FL resident | 06/05/20 |
| 54,616 | Hendry | 59 | Female | No | | Yes | FL resident | 06/05/20 |
| 54,617 | Hendry | 18 | Female | No | | Yes | FL resident | 06/05/20 |
| 54,618 | Hendry | 22 | Male | No | | Unknown | FL resident | 06/05/20 |
| 54,619 | Hendry | 74 | Male | No | | No | FL resident | 06/05/20 |
| 54,620 | Hendry | 36 | Male | No | | Yes | FL resident | 06/05/20 |

Coronavirus: line list of cases

Data through Jun 23, 2020 verified as of Jun 24, 2020 at 09:25 AM

Data in this report are provisional and subject to change.

| Case | County | Age | Gender | Travel related | Travel detail | Contact with a confirmed case | Jurisdiction | Date case counted |
|--------|--------|-----|--------|----------------|---------------|-------------------------------|--------------|-------------------|
| 54,621 | Hendry | 26 | Male | No | | Yes | FL resident | 06/05/20 |
| 54,622 | Hendry | 58 | Female | No | | No | FL resident | 06/05/20 |
| 54,623 | Hendry | 15 | Female | No | | Yes | FL resident | 06/05/20 |
| 54,624 | Hendry | 39 | Female | No | | Yes | FL resident | 06/05/20 |
| 54,625 | Hendry | 41 | Male | No | | No | FL resident | 06/05/20 |
| 54,626 | Hendry | 26 | Male | No | | No | FL resident | 06/05/20 |
| 54,627 | Hendry | 19 | Female | No | | No | FL resident | 06/05/20 |
| 54,628 | Hendry | 50 | Male | No | | Unknown | FL resident | 06/05/20 |
| 54,629 | Hendry | 18 | Male | No | | Yes | FL resident | 06/05/20 |
| 54,630 | Hendry | 50 | Male | No | | No | FL resident | 06/05/20 |
| 54,631 | Hendry | 56 | Female | Unknown | | Unknown | FL resident | 06/05/20 |
| 54,632 | Hendry | 42 | Female | No | | Unknown | FL resident | 06/05/20 |
| 54,633 | Hendry | 41 | Male | No | | Yes | FL resident | 06/05/20 |
| 54,634 | Hendry | 33 | Female | No | | No | FL resident | 06/05/20 |
| 54,635 | Hendry | 34 | Male | Unknown | | Unknown | FL resident | 06/05/20 |
| 54,636 | Hendry | 34 | Female | Unknown | | Unknown | FL resident | 06/05/20 |
| 54,637 | Hendry | 51 | Male | Unknown | | Unknown | FL resident | 06/05/20 |
| 54,638 | Hendry | 14 | Female | No | | Yes | FL resident | 06/05/20 |
| 54,639 | Hendry | 14 | Female | No | | Yes | FL resident | 06/05/20 |
| 54,640 | Hendry | 26 | Male | No | | No | FL resident | 06/06/20 |
| 54,641 | Hendry | 40 | Female | No | | Yes | FL resident | 06/06/20 |
| 54,642 | Hendry | 25 | Male | No | | No | FL resident | 06/06/20 |
| 54,643 | Hendry | 45 | Female | No | | Yes | FL resident | 06/06/20 |
| 54,644 | Hendry | 22 | Female | No | | Yes | FL resident | 06/06/20 |
| 54,645 | Hendry | 38 | Male | No | | Yes | FL resident | 06/06/20 |
| 54,646 | Hendry | 56 | Male | No | | Yes | FL resident | 06/06/20 |
| 54,647 | Hendry | 13 | Female | No | | Yes | FL resident | 06/06/20 |
| 54,648 | Hendry | 62 | Female | No | | Yes | FL resident | 06/06/20 |
| 54,649 | Hendry | 25 | Female | No | | Yes | FL resident | 06/06/20 |
| 54,650 | Hendry | 22 | Female | No | | Yes | FL resident | 06/06/20 |
| 54,651 | Hendry | 45 | Male | No | | Unknown | FL resident | 06/06/20 |
| 54,652 | Hendry | 41 | Female | No | | No | FL resident | 06/07/20 |
| 54,653 | Hendry | 26 | Male | No | | No | FL resident | 06/07/20 |
| 54,654 | Hendry | 15 | Male | No | | Yes | FL resident | 06/07/20 |
| 54,655 | Hendry | 21 | Female | No | | Yes | FL resident | 06/07/20 |
| 54,656 | Hendry | 49 | Female | No | | Yes | FL resident | 06/07/20 |
| 54,657 | Hendry | 29 | Male | No | | Yes | FL resident | 06/08/20 |
| 54,658 | Hendry | 18 | Male | No | | Yes | FL resident | 06/08/20 |
| 54,659 | Hendry | 21 | Female | No | | Yes | FL resident | 06/08/20 |
| 54,660 | Hendry | 54 | Female | No | | Yes | FL resident | 06/08/20 |
| 54,661 | Hendry | 60 | Female | No | | No | FL resident | 06/08/20 |
| 54,662 | Hendry | 36 | Female | No | | Yes | FL resident | 06/08/20 |
| 54,663 | Hendry | 52 | Male | No | | Yes | FL resident | 06/08/20 |
| 54,664 | Hendry | 36 | Female | No | | Yes | FL resident | 06/08/20 |
| 54,665 | Hendry | 37 | Male | No | | Yes | FL resident | 06/08/20 |
| 54,666 | Hendry | 46 | Female | No | | Yes | FL resident | 06/08/20 |
| 54,667 | Hendry | 34 | Female | No | | Yes | FL resident | 06/09/20 |
| 54,668 | Hendry | 48 | Female | Unknown | | No | FL resident | 06/09/20 |
| 54,669 | Hendry | 42 | Male | No | | No | FL resident | 06/09/20 |
| 54,670 | Hendry | 58 | Female | No | | No | FL resident | 06/09/20 |
| 54,671 | Hendry | 40 | Female | No | | Yes | FL resident | 06/09/20 |
| 54,672 | Hendry | 27 | Female | No | | No | FL resident | 06/09/20 |
| 54,673 | Hendry | 4 | Female | No | | Yes | FL resident | 06/09/20 |
| 54,674 | Hendry | 32 | Female | No | | Yes | FL resident | 06/09/20 |
| 54,675 | Hendry | 41 | Male | No | | No | FL resident | 06/10/20 |
| 54,676 | Hendry | 4 | Male | No | | Yes | FL resident | 06/10/20 |
| 54,677 | Hendry | 26 | Male | No | | Yes | FL resident | 06/10/20 |
| 54,678 | Hendry | 37 | Male | No | | Yes | FL resident | 06/10/20 |
| 54,679 | Hendry | 48 | Male | No | | Yes | FL resident | 06/10/20 |
| 54,680 | Hendry | 21 | Female | No | | No | FL resident | 06/10/20 |
| 54,681 | Hendry | 17 | Male | No | | Yes | FL resident | 06/10/20 |
| 54,682 | Hendry | 53 | Male | No | | No | FL resident | 06/10/20 |

Coronavirus: line list of cases

Data through Jun 23, 2020 verified as of Jun 24, 2020 at 09:25 AM

Data in this report are provisional and subject to change.

| Case | County | Age | Gender | Travel related | Travel detail | Contact with a confirmed case | Jurisdiction | Date case counted |
|--------|--------|-----|--------|----------------|---------------|-------------------------------|--------------|-------------------|
| 54,683 | Hendry | 69 | Female | No | | No | FL resident | 06/10/20 |
| 54,684 | Hendry | 47 | Male | No | | Yes | FL resident | 06/10/20 |
| 54,685 | Hendry | 3 | Male | No | | Yes | FL resident | 06/10/20 |
| 54,686 | Hendry | 0 | Male | No | | Yes | FL resident | 06/10/20 |
| 54,687 | Hendry | 29 | Male | No | | No | FL resident | 06/11/20 |
| 54,688 | Hendry | 33 | Male | No | | No | FL resident | 06/11/20 |
| 54,689 | Hendry | 48 | Male | No | | Yes | FL resident | 06/11/20 |
| 54,690 | Hendry | 23 | Female | No | | Yes | FL resident | 06/11/20 |
| 54,691 | Hendry | 36 | Male | No | | Yes | FL resident | 06/11/20 |
| 54,692 | Hendry | 4 | Female | No | | Yes | FL resident | 06/11/20 |
| 54,693 | Hendry | 10 | Female | No | | Yes | FL resident | 06/11/20 |
| 54,694 | Hendry | 15 | Female | No | | Yes | FL resident | 06/11/20 |
| 54,695 | Hendry | 36 | Male | No | | No | FL resident | 06/12/20 |
| 54,696 | Hendry | 19 | Female | No | | Yes | FL resident | 06/12/20 |
| 54,697 | Hendry | 27 | Female | No | | No | FL resident | 06/12/20 |
| 54,698 | Hendry | 34 | Female | No | | Yes | FL resident | 06/12/20 |
| 54,699 | Hendry | 2 | Female | No | | Yes | FL resident | 06/12/20 |
| 54,700 | Hendry | 76 | Male | No | | No | FL resident | 06/12/20 |
| 54,701 | Hendry | 49 | Male | No | | No | FL resident | 06/12/20 |
| 54,702 | Hendry | 54 | Male | No | | Unknown | FL resident | 06/12/20 |
| 54,703 | Hendry | 35 | Male | No | | No | FL resident | 06/12/20 |
| 54,704 | Hendry | 91 | Female | No | | Yes | FL resident | 06/12/20 |
| 54,705 | Hendry | 32 | Female | No | | No | FL resident | 06/12/20 |
| 54,706 | Hendry | 28 | Male | No | | Yes | FL resident | 06/12/20 |
| 54,707 | Hendry | 17 | Male | Unknown | | Unknown | FL resident | 06/12/20 |
| 54,708 | Hendry | 41 | Male | No | | Yes | FL resident | 06/12/20 |
| 54,709 | Hendry | 66 | Female | No | | Yes | FL resident | 06/12/20 |
| 54,710 | Hendry | 0 | Male | No | | Yes | FL resident | 06/12/20 |
| 54,711 | Hendry | 27 | Male | No | | No | FL resident | 06/12/20 |
| 54,712 | Hendry | 38 | Female | No | | Yes | FL resident | 06/12/20 |
| 54,713 | Hendry | 39 | Female | No | | Yes | FL resident | 06/12/20 |
| 54,714 | Hendry | 39 | Female | No | | Yes | FL resident | 06/12/20 |
| 54,715 | Hendry | 59 | Male | No | | Yes | FL resident | 06/13/20 |
| 54,716 | Hendry | 17 | Male | No | | No | FL resident | 06/13/20 |
| 54,717 | Hendry | 15 | Male | No | | Yes | FL resident | 06/13/20 |
| 54,718 | Hendry | 36 | Male | No | | Yes | FL resident | 06/13/20 |
| 54,719 | Hendry | 68 | Male | No | | Yes | FL resident | 06/13/20 |
| 54,720 | Hendry | 40 | Male | No | | Yes | FL resident | 06/13/20 |
| 54,721 | Hendry | 33 | Male | No | | Yes | FL resident | 06/13/20 |
| 54,722 | Hendry | 62 | Male | No | | Yes | FL resident | 06/13/20 |
| 54,723 | Hendry | 17 | Male | No | | Yes | FL resident | 06/13/20 |
| 54,724 | Hendry | 37 | Female | No | | Yes | FL resident | 06/13/20 |
| 54,725 | Hendry | 30 | Male | No | | No | FL resident | 06/13/20 |
| 54,726 | Hendry | 26 | Male | No | | No | FL resident | 06/13/20 |
| 54,727 | Hendry | 46 | Male | No | | No | FL resident | 06/13/20 |
| 54,728 | Hendry | 48 | Male | No | | No | FL resident | 06/13/20 |
| 54,729 | Hendry | 55 | Female | No | | No | FL resident | 06/13/20 |
| 54,730 | Hendry | 40 | Male | No | | Yes | FL resident | 06/13/20 |
| 54,731 | Hendry | 28 | Male | No | | Yes | FL resident | 06/13/20 |
| 54,732 | Hendry | 29 | Male | No | | Unknown | FL resident | 06/13/20 |
| 54,733 | Hendry | 30 | Male | No | | Yes | FL resident | 06/13/20 |
| 54,734 | Hendry | 28 | Male | No | | Yes | FL resident | 06/13/20 |
| 54,735 | Hendry | 12 | Female | No | | Yes | FL resident | 06/13/20 |
| 54,736 | Hendry | 20 | Female | No | | Yes | FL resident | 06/14/20 |
| 54,737 | Hendry | 51 | Male | No | | No | FL resident | 06/14/20 |
| 54,738 | Hendry | 54 | Female | No | | No | FL resident | 06/14/20 |
| 54,739 | Hendry | 18 | Male | No | | No | FL resident | 06/14/20 |
| 54,740 | Hendry | 7 | Female | No | | Yes | FL resident | 06/14/20 |
| 54,741 | Hendry | 22 | Male | No | | Yes | FL resident | 06/14/20 |
| 54,742 | Hendry | 5 | Female | No | | Yes | FL resident | 06/14/20 |
| 54,743 | Hendry | 38 | Male | No | | Yes | FL resident | 06/14/20 |
| 54,744 | Hendry | 33 | Male | No | | Yes | FL resident | 06/14/20 |

Coronavirus: line list of cases

Data through Jun 23, 2020 verified as of Jun 24, 2020 at 09:25 AM

Data in this report are provisional and subject to change.

| Case | County | Age | Gender | Travel related | Travel detail | Contact with a confirmed case | Jurisdiction | Date case counted |
|--------|--------|-----|--------|----------------|---------------|-------------------------------|--------------|-------------------|
| 54,745 | Hendry | 36 | Male | No | | No | FL resident | 06/14/20 |
| 54,746 | Hendry | 61 | Female | No | | Yes | FL resident | 06/14/20 |
| 54,747 | Hendry | 0 | Female | No | | Yes | FL resident | 06/14/20 |
| 54,748 | Hendry | 32 | Female | No | | Yes | FL resident | 06/15/20 |
| 54,749 | Hendry | 65 | Male | No | | Yes | FL resident | 06/15/20 |
| 54,750 | Hendry | 73 | Male | No | | Unknown | FL resident | 06/15/20 |
| 54,751 | Hendry | 40 | Female | No | | Yes | FL resident | 06/15/20 |
| 54,752 | Hendry | 30 | Female | No | | No | FL resident | 06/15/20 |
| 54,753 | Hendry | 34 | Male | No | | Unknown | FL resident | 06/15/20 |
| 54,754 | Hendry | 48 | Female | No | | No | FL resident | 06/15/20 |
| 54,755 | Hendry | 22 | Female | No | | No | FL resident | 06/15/20 |
| 54,756 | Hendry | 52 | Female | No | | Yes | FL resident | 06/15/20 |
| 54,757 | Hendry | 53 | Male | Yes | FL; MEXICO | No | FL resident | 06/16/20 |
| 54,758 | Hendry | 10 | Female | No | | Yes | FL resident | 06/16/20 |
| 54,759 | Hendry | 43 | Female | No | | Yes | FL resident | 06/16/20 |
| 54,760 | Hendry | 18 | Male | No | | No | FL resident | 06/16/20 |
| 54,761 | Hendry | 29 | Female | No | | Yes | FL resident | 06/16/20 |
| 54,762 | Hendry | 34 | Female | No | | No | FL resident | 06/16/20 |
| 54,763 | Hendry | 36 | Male | No | | Yes | FL resident | 06/16/20 |
| 54,764 | Hendry | 39 | Male | No | | Yes | FL resident | 06/16/20 |
| 54,765 | Hendry | 23 | Male | No | | No | FL resident | 06/16/20 |
| 54,766 | Hendry | 45 | Female | No | | Unknown | FL resident | 06/16/20 |
| 54,767 | Hendry | 6 | Female | No | | Yes | FL resident | 06/16/20 |
| 54,768 | Hendry | 40 | Male | No | | Yes | FL resident | 06/16/20 |
| 54,769 | Hendry | 32 | Female | No | | Unknown | FL resident | 06/17/20 |
| 54,770 | Hendry | 65 | Female | No | | Yes | FL resident | 06/17/20 |
| 54,771 | Hendry | 43 | Male | No | | Unknown | FL resident | 06/17/20 |
| 54,772 | Hendry | 63 | Female | No | | Yes | FL resident | 06/17/20 |
| 54,773 | Hendry | 37 | Female | No | | Yes | FL resident | 06/17/20 |
| 54,774 | Hendry | 15 | Male | No | | Yes | FL resident | 06/17/20 |
| 54,775 | Hendry | 45 | Female | No | | Yes | FL resident | 06/17/20 |
| 54,776 | Hendry | 56 | Male | No | | Yes | FL resident | 06/17/20 |
| 54,777 | Hendry | 34 | Female | No | | No | FL resident | 06/17/20 |
| 54,778 | Hendry | 49 | Female | No | | Yes | FL resident | 06/17/20 |
| 54,779 | Hendry | 21 | Female | No | | Yes | FL resident | 06/17/20 |
| 54,780 | Hendry | 58 | Female | No | | Yes | FL resident | 06/17/20 |
| 54,781 | Hendry | 30 | Male | No | | Yes | FL resident | 06/17/20 |
| 54,782 | Hendry | 35 | Female | Unknown | | | FL resident | 06/17/20 |
| 54,783 | Hendry | 21 | Male | No | | No | FL resident | 06/17/20 |
| 54,784 | Hendry | 26 | Female | No | | No | FL resident | 06/17/20 |
| 54,785 | Hendry | 20 | Male | No | | No | FL resident | 06/17/20 |
| 54,786 | Hendry | 67 | Male | No | | Yes | FL resident | 06/17/20 |
| 54,787 | Hendry | 77 | Female | Unknown | | | FL resident | 06/17/20 |
| 54,788 | Hendry | 20 | Male | No | | Yes | FL resident | 06/17/20 |
| 54,789 | Hendry | 22 | Male | No | | Yes | FL resident | 06/17/20 |
| 54,790 | Hendry | 31 | Female | No | | Yes | FL resident | 06/17/20 |
| 54,791 | Hendry | 67 | Female | No | | No | FL resident | 06/17/20 |
| 54,792 | Hendry | 24 | Male | No | | No | FL resident | 06/17/20 |
| 54,793 | Hendry | 8 | Female | No | | Yes | FL resident | 06/17/20 |
| 54,794 | Hendry | 19 | Female | Unknown | | Yes | FL resident | 06/18/20 |
| 54,795 | Hendry | 21 | Male | Unknown | | Unknown | FL resident | 06/18/20 |
| 54,796 | Hendry | 22 | Male | No | | No | FL resident | 06/18/20 |
| 54,797 | Hendry | 36 | Female | No | | Yes | FL resident | 06/18/20 |
| 54,798 | Hendry | 34 | Female | No | | Yes | FL resident | 06/18/20 |
| 54,799 | Hendry | 23 | Female | No | | Yes | FL resident | 06/18/20 |
| 54,800 | Hendry | 37 | Female | No | | Yes | FL resident | 06/18/20 |
| 54,801 | Hendry | 54 | Female | No | | Yes | FL resident | 06/18/20 |
| 54,802 | Hendry | 16 | Male | No | | Yes | FL resident | 06/18/20 |
| 54,803 | Hendry | 42 | Female | No | | No | FL resident | 06/18/20 |
| 54,804 | Hendry | 44 | Male | No | | No | FL resident | 06/18/20 |
| 54,805 | Hendry | 43 | Male | No | | No | FL resident | 06/18/20 |
| 54,806 | Hendry | 63 | Female | No | | Yes | FL resident | 06/18/20 |

Coronavirus: line list of cases

Data through Jun 23, 2020 verified as of Jun 24, 2020 at 09:25 AM

Data in this report are provisional and subject to change.

| Case | County | Age | Gender | Travel related | Travel detail | Contact with a confirmed case | Jurisdiction | Date case counted |
|--------|--------|-----|--------|----------------|---------------|-------------------------------|--------------|-------------------|
| 54,807 | Hendry | 56 | Female | No | | Yes | FL resident | 06/18/20 |
| 54,808 | Hendry | 10 | Female | No | | Yes | FL resident | 06/18/20 |
| 54,809 | Hendry | 5 | Female | No | | Yes | FL resident | 06/18/20 |
| 54,810 | Hendry | 27 | Male | No | | No | FL resident | 06/18/20 |
| 54,811 | Hendry | 37 | Male | No | | Yes | FL resident | 06/18/20 |
| 54,812 | Hendry | 58 | Male | No | | Yes | FL resident | 06/18/20 |
| 54,813 | Hendry | 3 | Male | No | | Yes | FL resident | 06/18/20 |
| 54,814 | Hendry | 28 | Male | No | | No | FL resident | 06/19/20 |
| 54,815 | Hendry | 36 | Female | No | | No | FL resident | 06/19/20 |
| 54,816 | Hendry | 12 | Male | No | | Yes | FL resident | 06/19/20 |
| 54,817 | Hendry | 10 | Female | No | | Yes | FL resident | 06/19/20 |
| 54,818 | Hendry | 1 | Male | No | | Yes | FL resident | 06/19/20 |
| 54,819 | Hendry | 3 | Male | No | | Yes | FL resident | 06/19/20 |
| 54,820 | Hendry | 9 | Male | No | | Yes | FL resident | 06/19/20 |
| 54,821 | Hendry | 44 | Female | No | | Yes | FL resident | 06/19/20 |
| 54,822 | Hendry | 25 | Female | No | | Yes | FL resident | 06/19/20 |
| 54,823 | Hendry | 27 | Male | No | | Yes | FL resident | 06/19/20 |
| 54,824 | Hendry | 43 | Female | No | | No | FL resident | 06/19/20 |
| 54,825 | Hendry | 15 | Male | No | | Yes | FL resident | 06/19/20 |
| 54,826 | Hendry | 18 | Female | No | | No | FL resident | 06/19/20 |
| 54,827 | Hendry | 20 | Female | No | | Yes | FL resident | 06/19/20 |
| 54,828 | Hendry | 38 | Male | No | | No | FL resident | 06/19/20 |
| 54,829 | Hendry | 54 | Male | Unknown | | Unknown | FL resident | 06/19/20 |
| 54,830 | Hendry | 34 | Male | No | | Yes | FL resident | 06/19/20 |
| 54,831 | Hendry | 51 | Male | No | | No | FL resident | 06/19/20 |
| 54,832 | Hendry | 52 | Female | No | | Yes | FL resident | 06/19/20 |
| 54,833 | Hendry | 20 | Male | No | | Yes | FL resident | 06/19/20 |
| 54,834 | Hendry | 33 | Male | No | | Yes | FL resident | 06/19/20 |
| 54,835 | Hendry | 51 | Male | No | | Yes | FL resident | 06/19/20 |
| 54,836 | Hendry | 55 | Male | No | | Unknown | FL resident | 06/19/20 |
| 54,837 | Hendry | 19 | Male | No | | Yes | FL resident | 06/20/20 |
| 54,838 | Hendry | 26 | Female | No | | Yes | FL resident | 06/20/20 |
| 54,839 | Hendry | 32 | Female | No | | Yes | FL resident | 06/20/20 |
| 54,840 | Hendry | 24 | Male | No | | Yes | FL resident | 06/20/20 |
| 54,841 | Hendry | 31 | Male | No | | Yes | FL resident | 06/20/20 |
| 54,842 | Hendry | 1 | Male | No | | Yes | FL resident | 06/20/20 |
| 54,843 | Hendry | 41 | Male | No | | No | FL resident | 06/20/20 |
| 54,844 | Hendry | 6 | Male | No | | Yes | FL resident | 06/20/20 |
| 54,845 | Hendry | 11 | Male | No | | Yes | FL resident | 06/20/20 |
| 54,846 | Hendry | 8 | Male | No | | Yes | FL resident | 06/20/20 |
| 54,847 | Hendry | 60 | Female | No | | No | FL resident | 06/20/20 |
| 54,848 | Hendry | 37 | Male | No | | Unknown | FL resident | 06/21/20 |
| 54,849 | Hendry | 49 | Male | No | | Yes | FL resident | 06/21/20 |
| 54,850 | Hendry | 32 | Male | No | | Yes | FL resident | 06/21/20 |
| 54,851 | Hendry | 19 | Male | No | | Yes | FL resident | 06/21/20 |
| 54,852 | Hendry | 21 | Female | No | | No | FL resident | 06/22/20 |
| 54,853 | Hendry | 57 | Male | No | | No | FL resident | 06/22/20 |
| 54,854 | Hendry | 45 | Female | No | | No | FL resident | 06/22/20 |
| 54,855 | Hendry | 24 | Male | No | | Yes | FL resident | 06/22/20 |
| 54,856 | Hendry | 11 | Male | No | | Yes | FL resident | 06/22/20 |
| 54,857 | Hendry | 15 | Male | No | | Yes | FL resident | 06/22/20 |
| 54,858 | Hendry | 35 | Male | No | | Yes | FL resident | 06/22/20 |
| 54,859 | Hendry | 32 | Female | No | | Yes | FL resident | 06/22/20 |
| 54,860 | Hendry | 49 | Male | No | | Yes | FL resident | 06/22/20 |
| 54,861 | Hendry | 7 | Male | No | | Yes | FL resident | 06/22/20 |
| 54,862 | Hendry | 49 | Female | No | | Yes | FL resident | 06/22/20 |
| 54,863 | Hendry | 20 | Female | No | | Yes | FL resident | 06/22/20 |
| 54,864 | Hendry | 37 | Male | No | | Yes | FL resident | 06/22/20 |
| 54,865 | Hendry | 27 | Male | No | | No | FL resident | 06/22/20 |
| 54,866 | Hendry | 37 | Female | No | | Yes | FL resident | 06/22/20 |
| 54,867 | Hendry | 73 | Female | No | | Yes | FL resident | 06/22/20 |
| 54,868 | Hendry | 48 | Female | No | | Yes | FL resident | 06/22/20 |

Coronavirus: line list of cases

Data through Jun 23, 2020 verified as of Jun 24, 2020 at 09:25 AM

Data in this report are provisional and subject to change.

| Case | County | Age | Gender | Travel related | Travel detail | Contact with a confirmed case | Jurisdiction | Date case counted |
|--------|----------|-----|--------|----------------|-----------------|-------------------------------|--------------|-------------------|
| 54,869 | Hendry | 57 | Female | No | | No | FL resident | 06/22/20 |
| 54,870 | Hendry | 57 | Male | Yes | MEXICO | No | FL resident | 06/23/20 |
| 54,871 | Hendry | 69 | Male | Unknown | | | FL resident | 06/23/20 |
| 54,872 | Hendry | 69 | Female | No | | Yes | FL resident | 06/23/20 |
| 54,873 | Hendry | 35 | Female | No | | Yes | FL resident | 06/23/20 |
| 54,874 | Hendry | 38 | Male | No | | Yes | FL resident | 06/23/20 |
| 54,875 | Hendry | 43 | Male | No | | Yes | FL resident | 06/23/20 |
| 54,876 | Hendry | 3 | Male | No | | Yes | FL resident | 06/23/20 |
| 54,877 | Hendry | 56 | Female | No | | No | FL resident | 06/23/20 |
| 54,878 | Hendry | 29 | Female | No | | Yes | FL resident | 06/23/20 |
| 54,879 | Hendry | 40 | Female | No | | Yes | FL resident | 06/23/20 |
| 54,880 | Hendry | 35 | Female | Unknown | | | FL resident | 06/23/20 |
| 54,881 | Hendry | 29 | Male | No | | Yes | FL resident | 06/23/20 |
| 54,882 | Hendry | 47 | Male | Unknown | | | FL resident | 06/23/20 |
| 54,883 | Hendry | 42 | Female | Unknown | | | FL resident | 06/23/20 |
| 54,884 | Hendry | 48 | Male | Unknown | | | FL resident | 06/23/20 |
| 54,885 | Hendry | 25 | Female | Unknown | | | FL resident | 06/23/20 |
| 54,886 | Hendry | 15 | Male | Unknown | | Yes | FL resident | 06/23/20 |
| 54,887 | Hernando | 20 | Male | Yes | SPAIN | Yes | FL resident | 03/19/20 |
| 54,888 | Hernando | 19 | Female | Yes | SPAIN | Yes | FL resident | 03/19/20 |
| 54,889 | Hernando | 70 | Female | No | | Yes | FL resident | 03/19/20 |
| 54,890 | Hernando | 68 | Male | No | | No | FL resident | 03/19/20 |
| 54,891 | Hernando | 73 | Female | No | | Yes | FL resident | 03/21/20 |
| 54,892 | Hernando | 29 | Male | Yes | CO | Yes | FL resident | 03/24/20 |
| 54,893 | Hernando | 29 | Female | Yes | CO | Yes | FL resident | 03/24/20 |
| 54,894 | Hernando | 74 | Male | No | | Yes | FL resident | 03/24/20 |
| 54,895 | Hernando | 33 | Female | No | | Yes | FL resident | 03/26/20 |
| 54,896 | Hernando | 79 | Female | No | | Yes | FL resident | 03/27/20 |
| 54,897 | Hernando | 68 | Male | No | | No | FL resident | 03/27/20 |
| 54,898 | Hernando | 55 | Male | No | | Unknown | FL resident | 03/27/20 |
| 54,899 | Hernando | 85 | Female | No | | Yes | FL resident | 03/27/20 |
| 54,900 | Hernando | 25 | Female | Yes | CT | Unknown | FL resident | 03/28/20 |
| 54,901 | Hernando | 65 | Female | No | | Yes | FL resident | 03/29/20 |
| 54,902 | Hernando | 61 | Female | Yes | NY | Yes | FL resident | 03/29/20 |
| 54,903 | Hernando | 21 | Female | No | | No | FL resident | 03/29/20 |
| 54,904 | Hernando | 39 | Female | Yes | MI | Yes | FL resident | 03/29/20 |
| 54,905 | Hernando | 49 | Female | No | | Yes | FL resident | 03/29/20 |
| 54,906 | Hernando | 29 | Female | No | | No | FL resident | 03/30/20 |
| 54,907 | Hernando | 75 | Male | Yes | SPAIN | Yes | FL resident | 03/31/20 |
| 54,908 | Hernando | 38 | Male | Yes | NY; PUERTO RICO | Unknown | FL resident | 03/31/20 |
| 54,909 | Hernando | 33 | Female | No | | Yes | FL resident | 03/31/20 |
| 54,910 | Hernando | 48 | Male | Yes | SPAIN | Yes | FL resident | 04/01/20 |
| 54,911 | Hernando | 59 | Male | No | | Yes | FL resident | 04/01/20 |
| 54,912 | Hernando | 60 | Male | No | | Yes | FL resident | 04/01/20 |
| 54,913 | Hernando | 73 | Male | No | | Yes | FL resident | 04/01/20 |
| 54,914 | Hernando | 28 | Male | No | | Unknown | FL resident | 04/01/20 |
| 54,915 | Hernando | 29 | Female | No | | No | FL resident | 04/01/20 |
| 54,916 | Hernando | 46 | Female | Yes | IL | Yes | FL resident | 04/02/20 |
| 54,917 | Hernando | 75 | Male | No | | Yes | FL resident | 04/02/20 |
| 54,918 | Hernando | 57 | Female | No | | Yes | FL resident | 04/02/20 |
| 54,919 | Hernando | 67 | Female | No | | Yes | FL resident | 04/02/20 |
| 54,920 | Hernando | 64 | Male | No | | Yes | FL resident | 04/02/20 |
| 54,921 | Hernando | 40 | Male | No | | No | FL resident | 04/03/20 |
| 54,922 | Hernando | 68 | Male | No | | No | FL resident | 04/03/20 |
| 54,923 | Hernando | 64 | Male | No | | Unknown | FL resident | 04/03/20 |
| 54,924 | Hernando | 25 | Male | No | | Yes | FL resident | 04/03/20 |
| 54,925 | Hernando | 48 | Male | No | | Yes | FL resident | 04/04/20 |
| 54,926 | Hernando | 46 | Female | No | | No | FL resident | 04/05/20 |
| 54,927 | Hernando | 83 | Female | Yes | IL | Yes | FL resident | 04/05/20 |
| 54,928 | Hernando | 56 | Female | No | | Yes | FL resident | 04/05/20 |
| 54,929 | Hernando | 36 | Male | No | | No | FL resident | 04/05/20 |
| 54,930 | Hernando | 34 | Male | No | | Yes | FL resident | 04/06/20 |

Coronavirus: line list of cases

Data through Jun 23, 2020 verified as of Jun 24, 2020 at 09:25 AM

Data in this report are provisional and subject to change.

| Case | County | Age | Gender | Travel related | Travel detail | Contact with a confirmed case | Jurisdiction | Date case counted |
|--------|----------|-----|--------|----------------|---------------|-------------------------------|--------------|-------------------|
| 54,931 | Hernando | 59 | Female | No | | Yes | FL resident | 04/06/20 |
| 54,932 | Hernando | 67 | Female | Yes | CT | No | FL resident | 04/07/20 |
| 54,933 | Hernando | 46 | Male | No | | Yes | FL resident | 04/07/20 |
| 54,934 | Hernando | 29 | Male | No | | Unknown | FL resident | 04/07/20 |
| 54,935 | Hernando | 48 | Male | No | | Yes | FL resident | 04/07/20 |
| 54,936 | Hernando | 32 | Female | No | | Yes | FL resident | 04/07/20 |
| 54,937 | Hernando | 40 | Male | No | | Unknown | FL resident | 04/07/20 |
| 54,938 | Hernando | 68 | Male | Yes | NY | Yes | FL resident | 04/08/20 |
| 54,939 | Hernando | 59 | Female | No | | Unknown | FL resident | 04/08/20 |
| 54,940 | Hernando | 73 | Male | No | | Yes | FL resident | 04/08/20 |
| 54,941 | Hernando | 61 | Female | No | | Unknown | FL resident | 04/08/20 |
| 54,942 | Hernando | 32 | Female | No | | Yes | FL resident | 04/09/20 |
| 54,943 | Hernando | 35 | Male | No | | Yes | FL resident | 04/09/20 |
| 54,944 | Hernando | 54 | Male | No | | Yes | FL resident | 04/09/20 |
| 54,945 | Hernando | 27 | Female | No | | Yes | FL resident | 04/09/20 |
| 54,946 | Hernando | 49 | Male | No | | Yes | FL resident | 04/10/20 |
| 54,947 | Hernando | 18 | Male | No | | Yes | FL resident | 04/11/20 |
| 54,948 | Hernando | 63 | Female | Yes | NY | Yes | FL resident | 04/11/20 |
| 54,949 | Hernando | 57 | Female | No | | Yes | FL resident | 04/11/20 |
| 54,950 | Hernando | 54 | Male | No | | No | FL resident | 04/12/20 |
| 54,951 | Hernando | 82 | Male | No | | No | FL resident | 04/15/20 |
| 54,952 | Hernando | 67 | Female | No | | Unknown | FL resident | 04/15/20 |
| 54,953 | Hernando | 37 | Male | Yes | AZ | Unknown | FL resident | 04/15/20 |
| 54,954 | Hernando | 73 | Female | No | | No | FL resident | 04/16/20 |
| 54,955 | Hernando | 41 | Male | Yes | NJ; NY | Unknown | FL resident | 04/16/20 |
| 54,956 | Hernando | 62 | Male | No | | Yes | FL resident | 04/16/20 |
| 54,957 | Hernando | 41 | Female | No | | Yes | FL resident | 04/16/20 |
| 54,958 | Hernando | 13 | Female | No | | Yes | FL resident | 04/16/20 |
| 54,959 | Hernando | 9 | Female | No | | Yes | FL resident | 04/16/20 |
| 54,960 | Hernando | 80 | Female | No | | Unknown | FL resident | 04/17/20 |
| 54,961 | Hernando | 49 | Male | No | | Unknown | FL resident | 04/17/20 |
| 54,962 | Hernando | 39 | Female | No | | Yes | FL resident | 04/17/20 |
| 54,963 | Hernando | 55 | Female | No | | Unknown | FL resident | 04/17/20 |
| 54,964 | Hernando | 46 | Female | No | | Yes | FL resident | 04/23/20 |
| 54,965 | Hernando | 54 | Male | No | | No | FL resident | 04/24/20 |
| 54,966 | Hernando | 39 | Female | No | | No | FL resident | 04/24/20 |
| 54,967 | Hernando | 1 | Male | No | | No | FL resident | 04/24/20 |
| 54,968 | Hernando | 34 | Male | No | | Yes | FL resident | 04/25/20 |
| 54,969 | Hernando | 39 | Male | No | | Yes | FL resident | 04/26/20 |
| 54,970 | Hernando | 6 | Female | No | | No | FL resident | 04/30/20 |
| 54,971 | Hernando | 24 | Male | No | | Yes | FL resident | 04/30/20 |
| 54,972 | Hernando | 14 | Female | No | | Yes | FL resident | 04/30/20 |
| 54,973 | Hernando | 34 | Male | No | | Yes | FL resident | 05/01/20 |
| 54,974 | Hernando | 61 | Male | No | | No | FL resident | 05/02/20 |
| 54,975 | Hernando | 53 | Male | Yes | NY | Unknown | FL resident | 05/03/20 |
| 54,976 | Hernando | 19 | Female | No | | No | FL resident | 05/03/20 |
| 54,977 | Hernando | 31 | Male | No | | Yes | FL resident | 05/03/20 |
| 54,978 | Hernando | 32 | Female | No | | Yes | FL resident | 05/07/20 |
| 54,979 | Hernando | 9 | Male | No | | Yes | FL resident | 05/10/20 |
| 54,980 | Hernando | 13 | Male | No | | Yes | FL resident | 05/10/20 |
| 54,981 | Hernando | 31 | Female | No | | Yes | FL resident | 05/10/20 |
| 54,982 | Hernando | 30 | Female | No | | No | FL resident | 05/13/20 |
| 54,983 | Hernando | 59 | Female | No | | Yes | FL resident | 05/13/20 |
| 54,984 | Hernando | 63 | Male | No | | Unknown | FL resident | 05/14/20 |
| 54,985 | Hernando | 32 | Male | No | | No | FL resident | 05/14/20 |
| 54,986 | Hernando | 76 | Female | No | | No | FL resident | 05/15/20 |
| 54,987 | Hernando | 59 | Male | Yes | MA | No | FL resident | 05/15/20 |
| 54,988 | Hernando | 29 | Female | No | | No | FL resident | 05/15/20 |
| 54,989 | Hernando | 82 | Female | Yes | CT | Yes | FL resident | 05/16/20 |
| 54,990 | Hernando | 43 | Male | No | | No | FL resident | 05/18/20 |
| 54,991 | Hernando | 81 | Male | No | | Yes | FL resident | 05/20/20 |
| 54,992 | Hernando | 41 | Female | No | | Yes | FL resident | 05/21/20 |

Coronavirus: line list of cases

Data through Jun 23, 2020 verified as of Jun 24, 2020 at 09:25 AM

Data in this report are provisional and subject to change.

| Case | County | Age | Gender | Travel related | Travel detail | Contact with a confirmed case | Jurisdiction | Date case counted |
|--------|----------|-----|--------|----------------|----------------|-------------------------------|--------------|-------------------|
| 54,993 | Hernando | 18 | Female | No | | No | FL resident | 05/23/20 |
| 54,994 | Hernando | 51 | Female | No | | No | FL resident | 05/24/20 |
| 54,995 | Hernando | 34 | Male | No | | Yes | FL resident | 05/25/20 |
| 54,996 | Hernando | 65 | Male | No | | Unknown | FL resident | 05/30/20 |
| 54,997 | Hernando | 58 | Female | No | | Unknown | FL resident | 05/30/20 |
| 54,998 | Hernando | 50 | Male | No | | Unknown | FL resident | 06/01/20 |
| 54,999 | Hernando | 27 | Male | No | | Yes | FL resident | 06/01/20 |
| 55,000 | Hernando | 55 | Male | No | | No | FL resident | 06/01/20 |
| 55,001 | Hernando | 88 | Male | No | | Unknown | FL resident | 06/01/20 |
| 55,002 | Hernando | 47 | Female | No | | Yes | FL resident | 06/03/20 |
| 55,003 | Hernando | 25 | Female | No | | Yes | FL resident | 06/03/20 |
| 55,004 | Hernando | 50 | Male | No | | Yes | FL resident | 06/06/20 |
| 55,005 | Hernando | 37 | Male | No | | No | FL resident | 06/06/20 |
| 55,006 | Hernando | 59 | Female | No | | Yes | FL resident | 06/07/20 |
| 55,007 | Hernando | 59 | Male | No | | Yes | FL resident | 06/07/20 |
| 55,008 | Hernando | 18 | Male | No | | No | FL resident | 06/08/20 |
| 55,009 | Hernando | 32 | Male | Yes | AL | No | FL resident | 06/09/20 |
| 55,010 | Hernando | 77 | Female | No | | No | FL resident | 06/09/20 |
| 55,011 | Hernando | 42 | Female | No | | No | FL resident | 06/09/20 |
| 55,012 | Hernando | 25 | Female | No | | Yes | FL resident | 06/11/20 |
| 55,013 | Hernando | 30 | Female | No | | Yes | FL resident | 06/11/20 |
| 55,014 | Hernando | 47 | Male | No | | Unknown | FL resident | 06/11/20 |
| 55,015 | Hernando | 46 | Female | No | | Yes | FL resident | 06/12/20 |
| 55,016 | Hernando | 55 | Male | No | | Unknown | FL resident | 06/12/20 |
| 55,017 | Hernando | 32 | Female | No | | Yes | FL resident | 06/13/20 |
| 55,018 | Hernando | 32 | Male | No | | Yes | FL resident | 06/13/20 |
| 55,019 | Hernando | 50 | Female | No | | Unknown | FL resident | 06/13/20 |
| 55,020 | Hernando | 27 | Male | No | | No | FL resident | 06/14/20 |
| 55,021 | Hernando | 59 | Male | Unknown | | Unknown | FL resident | 06/14/20 |
| 55,022 | Hernando | 55 | Female | Unknown | | Yes | FL resident | 06/14/20 |
| 55,023 | Hernando | 21 | Male | No | | No | FL resident | 06/15/20 |
| 55,024 | Hernando | 54 | Male | No | | Yes | FL resident | 06/15/20 |
| 55,025 | Hernando | 51 | Male | No | | Yes | FL resident | 06/15/20 |
| 55,026 | Hernando | 47 | Male | No | | Unknown | FL resident | 06/16/20 |
| 55,027 | Hernando | 19 | Female | No | | Unknown | FL resident | 06/17/20 |
| 55,028 | Hernando | 22 | Female | No | | No | FL resident | 06/17/20 |
| 55,029 | Hernando | 41 | Male | No | | Yes | FL resident | 06/17/20 |
| 55,030 | Hernando | 62 | Male | No | | Unknown | FL resident | 06/18/20 |
| 55,031 | Hernando | 67 | Female | No | | No | FL resident | 06/18/20 |
| 55,032 | Hernando | 39 | Female | Yes | UNITED KINGDOM | Yes | FL resident | 06/18/20 |
| 55,033 | Hernando | 31 | Male | No | | No | FL resident | 06/18/20 |
| 55,034 | Hernando | 70 | Female | Unknown | | Unknown | FL resident | 06/18/20 |
| 55,035 | Hernando | 49 | Male | No | | No | FL resident | 06/19/20 |
| 55,036 | Hernando | 9 | Female | Unknown | | Unknown | FL resident | 06/19/20 |
| 55,037 | Hernando | 38 | Female | Unknown | | Unknown | FL resident | 06/19/20 |
| 55,038 | Hernando | 21 | Female | No | | No | FL resident | 06/19/20 |
| 55,039 | Hernando | 65 | Female | Unknown | | Unknown | FL resident | 06/19/20 |
| 55,040 | Hernando | 51 | Female | No | | No | FL resident | 06/19/20 |
| 55,041 | Hernando | 21 | Male | Unknown | | Unknown | FL resident | 06/19/20 |
| 55,042 | Hernando | 23 | Male | Yes | FL; INDIA | No | FL resident | 06/19/20 |
| 55,043 | Hernando | 90 | Female | Unknown | | Unknown | FL resident | 06/19/20 |
| 55,044 | Hernando | 35 | Female | No | | Unknown | FL resident | 06/19/20 |
| 55,045 | Hernando | 31 | Female | No | | Unknown | FL resident | 06/19/20 |
| 55,046 | Hernando | 21 | Male | Unknown | | Yes | FL resident | 06/19/20 |
| 55,047 | Hernando | 43 | Male | Unknown | | No | FL resident | 06/19/20 |
| 55,048 | Hernando | 69 | Male | Unknown | | No | FL resident | 06/20/20 |
| 55,049 | Hernando | 45 | Male | No | | Yes | FL resident | 06/20/20 |
| 55,050 | Hernando | 29 | Male | No | | No | FL resident | 06/20/20 |
| 55,051 | Hernando | 20 | Female | Unknown | | Unknown | FL resident | 06/20/20 |
| 55,052 | Hernando | 62 | Female | Unknown | | Unknown | FL resident | 06/20/20 |
| 55,053 | Hernando | 50 | Female | Unknown | | Unknown | FL resident | 06/20/20 |
| 55,054 | Hernando | 39 | Male | Unknown | | Unknown | FL resident | 06/20/20 |

Coronavirus: line list of cases

Data through Jun 23, 2020 verified as of Jun 24, 2020 at 09:25 AM

Data in this report are provisional and subject to change.

| Case | County | Age | Gender | Travel related | Travel detail | Contact with a confirmed case | Jurisdiction | Date case counted |
|--------|-----------|-----|--------|----------------|---------------------|-------------------------------|-----------------|-------------------|
| 55,055 | Hernando | 49 | Female | Unknown | | Unknown | FL resident | 06/20/20 |
| 55,056 | Hernando | 61 | Female | Unknown | | Unknown | FL resident | 06/20/20 |
| 55,057 | Hernando | 35 | Female | Unknown | | Unknown | FL resident | 06/20/20 |
| 55,058 | Hernando | 69 | Male | Unknown | | Unknown | FL resident | 06/20/20 |
| 55,059 | Hernando | 64 | Male | Unknown | | Unknown | FL resident | 06/20/20 |
| 55,060 | Hernando | 55 | Female | Unknown | | Unknown | FL resident | 06/20/20 |
| 55,061 | Hernando | 32 | Male | Unknown | | Yes | FL resident | 06/20/20 |
| 55,062 | Hernando | 34 | Male | Unknown | | Unknown | FL resident | 06/20/20 |
| 55,063 | Hernando | 41 | Female | No | | Yes | FL resident | 06/20/20 |
| 55,064 | Hernando | 33 | Male | Unknown | | Unknown | FL resident | 06/20/20 |
| 55,065 | Hernando | 26 | Male | Unknown | | Unknown | FL resident | 06/21/20 |
| 55,066 | Hernando | 22 | Female | Unknown | | Unknown | FL resident | 06/21/20 |
| 55,067 | Hernando | 38 | Male | Unknown | | Unknown | FL resident | 06/21/20 |
| 55,068 | Hernando | 51 | Female | Unknown | | Unknown | FL resident | 06/21/20 |
| 55,069 | Hernando | 22 | Female | No | | Yes | FL resident | 06/21/20 |
| 55,070 | Hernando | 28 | Female | Unknown | | Unknown | FL resident | 06/21/20 |
| 55,071 | Hernando | 49 | Female | Yes | NC | Yes | FL resident | 06/21/20 |
| 55,072 | Hernando | 30 | Female | No | | Yes | FL resident | 06/21/20 |
| 55,073 | Hernando | 51 | Male | Unknown | | No | FL resident | 06/21/20 |
| 55,074 | Hernando | 24 | Male | Unknown | | Unknown | FL resident | 06/21/20 |
| 55,075 | Hernando | 20 | Female | Unknown | | Unknown | FL resident | 06/21/20 |
| 55,076 | Hernando | 28 | Female | No | | Yes | FL resident | 06/21/20 |
| 55,077 | Hernando | 36 | Male | Unknown | | Unknown | FL resident | 06/21/20 |
| 55,078 | Hernando | 25 | Male | Unknown | | Unknown | FL resident | 06/21/20 |
| 55,079 | Hernando | 47 | Male | Unknown | | Unknown | FL resident | 06/21/20 |
| 55,080 | Hernando | 35 | Female | Yes | FL; PUERTO RICO | No | FL resident | 06/21/20 |
| 55,081 | Hernando | 32 | Female | No | | No | FL resident | 06/22/20 |
| 55,082 | Hernando | 19 | Male | Unknown | | Unknown | FL resident | 06/22/20 |
| 55,083 | Hernando | 21 | Female | Unknown | | Unknown | FL resident | 06/22/20 |
| 55,084 | Hernando | 21 | Female | No | | Yes | FL resident | 06/22/20 |
| 55,085 | Hernando | 22 | Female | Unknown | | Unknown | FL resident | 06/22/20 |
| 55,086 | Hernando | 60 | Female | Unknown | | Unknown | FL resident | 06/22/20 |
| 55,087 | Hernando | 24 | Male | Unknown | | Unknown | FL resident | 06/23/20 |
| 55,088 | Hernando | 19 | Female | Unknown | | Unknown | FL resident | 06/23/20 |
| 55,089 | Hernando | 38 | Male | Unknown | | Unknown | FL resident | 06/23/20 |
| 55,090 | Hernando | 24 | Male | Unknown | | Unknown | FL resident | 06/23/20 |
| 55,091 | Hernando | 21 | Female | Unknown | | Unknown | FL resident | 06/23/20 |
| 55,092 | Hernando | 26 | Female | Unknown | | Unknown | FL resident | 06/23/20 |
| 55,093 | Hernando | 73 | Female | Unknown | | Unknown | FL resident | 06/23/20 |
| 55,094 | Hernando | 24 | Female | Unknown | | Unknown | FL resident | 06/23/20 |
| 55,095 | Hernando | 54 | Male | Unknown | | Unknown | FL resident | 06/23/20 |
| 55,096 | Hernando | 2 | Female | No | | Yes | FL resident | 06/23/20 |
| 55,097 | Hernando | 40 | Female | No | | Unknown | FL resident | 06/23/20 |
| 55,098 | Hernando | 33 | Male | Unknown | | Unknown | FL resident | 06/23/20 |
| 55,099 | Hernando | 63 | Male | Yes | FL; WI | Unknown | Non-FL resident | 03/29/20 |
| 55,100 | Hernando | 60 | Female | Yes | NY | Yes | Non-FL resident | 04/02/20 |
| 55,101 | Hernando | 67 | Female | Yes | NJ | No | Non-FL resident | 04/10/20 |
| 55,102 | Hernando | 41 | Female | Yes | NY | Yes | Non-FL resident | 04/13/20 |
| 55,103 | Hernando | 28 | Female | Unknown | | | Non-FL resident | 05/24/20 |
| 55,104 | Hernando | 43 | Male | Unknown | | Unknown | Non-FL resident | 06/12/20 |
| 55,105 | Highlands | 78 | Female | No | | No | FL resident | 03/21/20 |
| 55,106 | Highlands | 77 | Female | No | | Yes | FL resident | 03/22/20 |
| 55,107 | Highlands | 56 | Female | Yes | CARIBBEAN; FL | Yes | FL resident | 03/23/20 |
| 55,108 | Highlands | 39 | Male | Yes | FL; NY | Yes | FL resident | 03/24/20 |
| 55,109 | Highlands | 78 | Female | Yes | CARIBBEAN; FL | Yes | FL resident | 03/24/20 |
| 55,110 | Highlands | 63 | Male | No | | Unknown | FL resident | 03/25/20 |
| 55,111 | Highlands | 30 | Male | No | | Yes | FL resident | 03/27/20 |
| 55,112 | Highlands | 29 | Female | Yes | FL; NY; RI | Yes | FL resident | 03/27/20 |
| 55,113 | Highlands | 71 | Female | Yes | FL; JAMAICA; MEXICO | Yes | FL resident | 03/27/20 |
| 55,114 | Highlands | 28 | Male | Yes | FL; NY; RI | Yes | FL resident | 03/27/20 |
| 55,115 | Highlands | 75 | Male | No | | No | FL resident | 03/27/20 |
| 55,116 | Highlands | 53 | Male | No | | No | FL resident | 03/29/20 |

Coronavirus: line list of cases

Data through Jun 23, 2020 verified as of Jun 24, 2020 at 09:25 AM

Data in this report are provisional and subject to change.

| Case | County | Age | Gender | Travel related | Travel detail | Contact with a confirmed case | Jurisdiction | Date case counted |
|--------|-----------|-----|--------|----------------|---------------|-------------------------------|--------------|-------------------|
| 55,117 | Highlands | 82 | Male | No | | Yes | FL resident | 03/29/20 |
| 55,118 | Highlands | 23 | Female | No | | Yes | FL resident | 03/30/20 |
| 55,119 | Highlands | 33 | Male | Yes | FL; NY | No | FL resident | 03/30/20 |
| 55,120 | Highlands | 39 | Male | Yes | FL; NY | No | FL resident | 03/30/20 |
| 55,121 | Highlands | 0 | Male | No | | Unknown | FL resident | 03/31/20 |
| 55,122 | Highlands | 26 | Male | Yes | FL; NY | No | FL resident | 03/31/20 |
| 55,123 | Highlands | 50 | Male | No | | No | FL resident | 03/31/20 |
| 55,124 | Highlands | 34 | Male | No | | No | FL resident | 04/01/20 |
| 55,125 | Highlands | 62 | Female | No | | No | FL resident | 04/01/20 |
| 55,126 | Highlands | 71 | Female | Unknown | | Yes | FL resident | 04/01/20 |
| 55,127 | Highlands | 77 | Male | No | | Yes | FL resident | 04/02/20 |
| 55,128 | Highlands | 67 | Male | No | | Yes | FL resident | 04/02/20 |
| 55,129 | Highlands | 21 | Female | No | | Yes | FL resident | 04/02/20 |
| 55,130 | Highlands | 85 | Male | Unknown | | Yes | FL resident | 04/02/20 |
| 55,131 | Highlands | 36 | Female | No | | Yes | FL resident | 04/02/20 |
| 55,132 | Highlands | 74 | Male | No | | Yes | FL resident | 04/03/20 |
| 55,133 | Highlands | 74 | Male | Unknown | | No | FL resident | 04/03/20 |
| 55,134 | Highlands | 52 | Female | Unknown | | Yes | FL resident | 04/03/20 |
| 55,135 | Highlands | 55 | Female | No | | Unknown | FL resident | 04/03/20 |
| 55,136 | Highlands | 63 | Female | Unknown | | Yes | FL resident | 04/04/20 |
| 55,137 | Highlands | 26 | Male | Unknown | | Yes | FL resident | 04/04/20 |
| 55,138 | Highlands | 21 | Female | Unknown | | Yes | FL resident | 04/04/20 |
| 55,139 | Highlands | 83 | Male | Unknown | | Yes | FL resident | 04/05/20 |
| 55,140 | Highlands | 79 | Male | Unknown | | No | FL resident | 04/06/20 |
| 55,141 | Highlands | 81 | Male | No | | No | FL resident | 04/07/20 |
| 55,142 | Highlands | 61 | Male | Yes | FL; NJ | Unknown | FL resident | 04/08/20 |
| 55,143 | Highlands | 33 | Male | No | | Yes | FL resident | 04/08/20 |
| 55,144 | Highlands | 29 | Female | No | | Yes | FL resident | 04/08/20 |
| 55,145 | Highlands | 70 | Female | Unknown | | Yes | FL resident | 04/08/20 |
| 55,146 | Highlands | 59 | Male | Unknown | | Yes | FL resident | 04/08/20 |
| 55,147 | Highlands | 7 | Female | No | | Yes | FL resident | 04/08/20 |
| 55,148 | Highlands | 47 | Female | Unknown | | Yes | FL resident | 04/09/20 |
| 55,149 | Highlands | 81 | Female | No | | Yes | FL resident | 04/09/20 |
| 55,150 | Highlands | 59 | Male | No | | Yes | FL resident | 04/09/20 |
| 55,151 | Highlands | 51 | Male | Yes | FL; NJ | No | FL resident | 04/10/20 |
| 55,152 | Highlands | 62 | Male | No | | No | FL resident | 04/10/20 |
| 55,153 | Highlands | 66 | Female | No | | Yes | FL resident | 04/10/20 |
| 55,154 | Highlands | 62 | Female | No | | Unknown | FL resident | 04/11/20 |
| 55,155 | Highlands | 71 | Male | Yes | FL; NY | No | FL resident | 04/11/20 |
| 55,156 | Highlands | 23 | Female | No | | No | FL resident | 04/11/20 |
| 55,157 | Highlands | 54 | Male | No | | Yes | FL resident | 04/11/20 |
| 55,158 | Highlands | 65 | Female | No | | No | FL resident | 04/12/20 |
| 55,159 | Highlands | 55 | Female | No | | Yes | FL resident | 04/12/20 |
| 55,160 | Highlands | 44 | Female | No | | Yes | FL resident | 04/12/20 |
| 55,161 | Highlands | 43 | Male | No | | No | FL resident | 04/12/20 |
| 55,162 | Highlands | 64 | Female | Unknown | | Unknown | FL resident | 04/13/20 |
| 55,163 | Highlands | 28 | Female | No | | Yes | FL resident | 04/13/20 |
| 55,164 | Highlands | 71 | Female | No | | Yes | FL resident | 04/14/20 |
| 55,165 | Highlands | 79 | Male | No | | Yes | FL resident | 04/15/20 |
| 55,166 | Highlands | 49 | Female | No | | No | FL resident | 04/15/20 |
| 55,167 | Highlands | 52 | Female | No | | Unknown | FL resident | 04/15/20 |
| 55,168 | Highlands | 54 | Male | No | | Yes | FL resident | 04/16/20 |
| 55,169 | Highlands | 79 | Male | No | | Yes | FL resident | 04/18/20 |
| 55,170 | Highlands | 62 | Female | No | | No | FL resident | 04/18/20 |
| 55,171 | Highlands | 68 | Female | No | | No | FL resident | 04/18/20 |
| 55,172 | Highlands | 20 | Male | No | | No | FL resident | 04/18/20 |
| 55,173 | Highlands | 59 | Male | No | | Yes | FL resident | 04/20/20 |
| 55,174 | Highlands | 73 | Male | No | | No | FL resident | 04/22/20 |
| 55,175 | Highlands | 42 | Male | No | | Yes | FL resident | 04/23/20 |
| 55,176 | Highlands | 60 | Female | No | | Unknown | FL resident | 04/23/20 |
| 55,177 | Highlands | 55 | Male | No | | No | FL resident | 04/24/20 |
| 55,178 | Highlands | 12 | Female | No | | Yes | FL resident | 04/26/20 |

Coronavirus: line list of cases

Data through Jun 23, 2020 verified as of Jun 24, 2020 at 09:25 AM

Data in this report are provisional and subject to change.

| Case | County | Age | Gender | Travel related | Travel detail | Contact with a confirmed case | Jurisdiction | Date case counted |
|--------|-----------|-----|--------|----------------|---------------|-------------------------------|--------------|-------------------|
| 55,179 | Highlands | 16 | Female | No | | Yes | FL resident | 04/26/20 |
| 55,180 | Highlands | 38 | Male | Yes | FL; MS | Yes | FL resident | 04/26/20 |
| 55,181 | Highlands | 57 | Male | No | | No | FL resident | 04/27/20 |
| 55,182 | Highlands | 41 | Female | No | | Yes | FL resident | 04/28/20 |
| 55,183 | Highlands | 40 | Male | No | | No | FL resident | 04/30/20 |
| 55,184 | Highlands | 35 | Female | No | | Yes | FL resident | 04/30/20 |
| 55,185 | Highlands | 42 | Male | No | | Yes | FL resident | 04/30/20 |
| 55,186 | Highlands | 82 | Female | No | | No | FL resident | 05/01/20 |
| 55,187 | Highlands | 55 | Female | No | | Yes | FL resident | 05/01/20 |
| 55,188 | Highlands | 49 | Male | No | | Unknown | FL resident | 05/03/20 |
| 55,189 | Highlands | 35 | Male | No | | No | FL resident | 05/04/20 |
| 55,190 | Highlands | 79 | Female | Unknown | | Unknown | FL resident | 05/05/20 |
| 55,191 | Highlands | 31 | Female | No | | Yes | FL resident | 05/07/20 |
| 55,192 | Highlands | 83 | Female | No | | No | FL resident | 05/07/20 |
| 55,193 | Highlands | 61 | Female | No | | Yes | FL resident | 05/07/20 |
| 55,194 | Highlands | 61 | Female | No | | Yes | FL resident | 05/07/20 |
| 55,195 | Highlands | 27 | Female | No | | Yes | FL resident | 05/07/20 |
| 55,196 | Highlands | 59 | Male | No | | No | FL resident | 05/08/20 |
| 55,197 | Highlands | 64 | Female | No | | Unknown | FL resident | 05/08/20 |
| 55,198 | Highlands | 67 | Female | No | | Unknown | FL resident | 05/08/20 |
| 55,199 | Highlands | 59 | Male | No | | Yes | FL resident | 05/09/20 |
| 55,200 | Highlands | 11 | Female | No | | Yes | FL resident | 05/10/20 |
| 55,201 | Highlands | 63 | Female | No | | Yes | FL resident | 05/11/20 |
| 55,202 | Highlands | 51 | Male | Unknown | | Yes | FL resident | 05/11/20 |
| 55,203 | Highlands | 56 | Male | No | | No | FL resident | 05/12/20 |
| 55,204 | Highlands | 53 | Female | No | | Yes | FL resident | 05/13/20 |
| 55,205 | Highlands | 45 | Male | No | | Yes | FL resident | 05/13/20 |
| 55,206 | Highlands | 62 | Male | No | | Yes | FL resident | 05/14/20 |
| 55,207 | Highlands | 63 | Female | No | | Unknown | FL resident | 05/15/20 |
| 55,208 | Highlands | 77 | Male | No | | Unknown | FL resident | 05/18/20 |
| 55,209 | Highlands | 24 | Male | No | | Yes | FL resident | 05/18/20 |
| 55,210 | Highlands | 36 | Female | No | | Unknown | FL resident | 05/19/20 |
| 55,211 | Highlands | 29 | Male | No | | Yes | FL resident | 05/20/20 |
| 55,212 | Highlands | 27 | Male | No | | Yes | FL resident | 05/21/20 |
| 55,213 | Highlands | 27 | Male | No | | Yes | FL resident | 05/21/20 |
| 55,214 | Highlands | 36 | Female | No | | Yes | FL resident | 05/21/20 |
| 55,215 | Highlands | 7 | Female | No | | No | FL resident | 05/22/20 |
| 55,216 | Highlands | 48 | Male | No | | Yes | FL resident | 05/24/20 |
| 55,217 | Highlands | 60 | Female | No | | Yes | FL resident | 05/27/20 |
| 55,218 | Highlands | 45 | Female | Yes | FL; GA; MI | Yes | FL resident | 05/27/20 |
| 55,219 | Highlands | 56 | Female | No | | No | FL resident | 05/27/20 |
| 55,220 | Highlands | 74 | Male | No | | No | FL resident | 05/27/20 |
| 55,221 | Highlands | 61 | Male | No | | Unknown | FL resident | 05/27/20 |
| 55,222 | Highlands | 58 | Female | No | | Yes | FL resident | 05/28/20 |
| 55,223 | Highlands | 77 | Female | No | | No | FL resident | 05/28/20 |
| 55,224 | Highlands | 50 | Female | No | | Unknown | FL resident | 05/28/20 |
| 55,225 | Highlands | 54 | Male | No | | Yes | FL resident | 05/29/20 |
| 55,226 | Highlands | 48 | Female | No | | Yes | FL resident | 05/29/20 |
| 55,227 | Highlands | 30 | Female | No | | Yes | FL resident | 05/29/20 |
| 55,228 | Highlands | 37 | Female | No | | Yes | FL resident | 05/29/20 |
| 55,229 | Highlands | 8 | Female | No | | Yes | FL resident | 05/29/20 |
| 55,230 | Highlands | 13 | Female | No | | Yes | FL resident | 05/29/20 |
| 55,231 | Highlands | 6 | Female | No | | Yes | FL resident | 05/29/20 |
| 55,232 | Highlands | 15 | Female | Yes | AZ; FL | Yes | FL resident | 05/29/20 |
| 55,233 | Highlands | 6 | Female | No | | Yes | FL resident | 05/29/20 |
| 55,234 | Highlands | 32 | Female | No | | Unknown | FL resident | 05/30/20 |
| 55,235 | Highlands | 24 | Male | No | | Yes | FL resident | 05/31/20 |
| 55,236 | Highlands | 55 | Female | Yes | CA; FL | Unknown | FL resident | 05/31/20 |
| 55,237 | Highlands | 36 | Male | No | | No | FL resident | 06/02/20 |
| 55,238 | Highlands | 61 | Male | No | | Yes | FL resident | 06/03/20 |
| 55,239 | Highlands | 59 | Female | Unknown | | Unknown | FL resident | 06/03/20 |
| 55,240 | Highlands | 27 | Male | No | | No | FL resident | 06/04/20 |

Coronavirus: line list of cases

Data through Jun 23, 2020 verified as of Jun 24, 2020 at 09:25 AM

Data in this report are provisional and subject to change.

| Case | County | Age | Gender | Travel related | Travel detail | Contact with a confirmed case | Jurisdiction | Date case counted |
|--------|-----------|-----|--------|----------------|---------------|-------------------------------|--------------|-------------------|
| 55,241 | Highlands | 39 | Male | No | | Unknown | FL resident | 06/05/20 |
| 55,242 | Highlands | 87 | Male | No | | Unknown | FL resident | 06/05/20 |
| 55,243 | Highlands | 27 | Male | No | | Unknown | FL resident | 06/05/20 |
| 55,244 | Highlands | 35 | Male | No | | Unknown | FL resident | 06/05/20 |
| 55,245 | Highlands | 36 | Male | No | | No | FL resident | 06/05/20 |
| 55,246 | Highlands | 51 | Male | No | | Yes | FL resident | 06/06/20 |
| 55,247 | Highlands | 76 | Male | No | | Unknown | FL resident | 06/07/20 |
| 55,248 | Highlands | 75 | Male | No | | Yes | FL resident | 06/07/20 |
| 55,249 | Highlands | 54 | Female | No | | Yes | FL resident | 06/07/20 |
| 55,250 | Highlands | 60 | Female | No | | Yes | FL resident | 06/07/20 |
| 55,251 | Highlands | 66 | Male | No | | No | FL resident | 06/07/20 |
| 55,252 | Highlands | 54 | Male | No | | Unknown | FL resident | 06/07/20 |
| 55,253 | Highlands | 53 | Female | No | | No | FL resident | 06/09/20 |
| 55,254 | Highlands | 91 | Male | No | | No | FL resident | 06/09/20 |
| 55,255 | Highlands | 46 | Female | No | | Yes | FL resident | 06/09/20 |
| 55,256 | Highlands | 47 | Female | No | | Yes | FL resident | 06/09/20 |
| 55,257 | Highlands | 57 | Male | No | | Yes | FL resident | 06/10/20 |
| 55,258 | Highlands | 50 | Female | No | | Yes | FL resident | 06/10/20 |
| 55,259 | Highlands | 37 | Female | No | | Yes | FL resident | 06/10/20 |
| 55,260 | Highlands | 71 | Female | No | | Yes | FL resident | 06/10/20 |
| 55,261 | Highlands | 41 | Female | No | | No | FL resident | 06/11/20 |
| 55,262 | Highlands | 45 | Female | No | | Yes | FL resident | 06/11/20 |
| 55,263 | Highlands | 11 | Female | No | | No | FL resident | 06/11/20 |
| 55,264 | Highlands | 34 | Male | No | | Yes | FL resident | 06/11/20 |
| 55,265 | Highlands | 69 | Male | No | | Yes | FL resident | 06/11/20 |
| 55,266 | Highlands | 69 | Male | No | | Yes | FL resident | 06/12/20 |
| 55,267 | Highlands | 65 | Female | No | | Yes | FL resident | 06/12/20 |
| 55,268 | Highlands | 85 | Female | No | | Yes | FL resident | 06/12/20 |
| 55,269 | Highlands | 28 | Male | No | | No | FL resident | 06/12/20 |
| 55,270 | Highlands | 57 | Female | No | | No | FL resident | 06/12/20 |
| 55,271 | Highlands | 54 | Male | No | | No | FL resident | 06/12/20 |
| 55,272 | Highlands | 67 | Male | No | | Yes | FL resident | 06/12/20 |
| 55,273 | Highlands | 21 | Male | No | | Unknown | FL resident | 06/12/20 |
| 55,274 | Highlands | 19 | Female | No | | Yes | FL resident | 06/13/20 |
| 55,275 | Highlands | 45 | Female | No | | Yes | FL resident | 06/14/20 |
| 55,276 | Highlands | 63 | Female | Yes | FL; NY | Yes | FL resident | 06/14/20 |
| 55,277 | Highlands | 39 | Female | No | | Unknown | FL resident | 06/15/20 |
| 55,278 | Highlands | 31 | Female | No | | Yes | FL resident | 06/15/20 |
| 55,279 | Highlands | 67 | Male | No | | No | FL resident | 06/15/20 |
| 55,280 | Highlands | 56 | Male | No | | Yes | FL resident | 06/15/20 |
| 55,281 | Highlands | 27 | Female | No | | No | FL resident | 06/15/20 |
| 55,282 | Highlands | 32 | Male | No | | Yes | FL resident | 06/15/20 |
| 55,283 | Highlands | 57 | Female | No | | Yes | FL resident | 06/15/20 |
| 55,284 | Highlands | 3 | Female | No | | Yes | FL resident | 06/15/20 |
| 55,285 | Highlands | 45 | Female | No | | Yes | FL resident | 06/15/20 |
| 55,286 | Highlands | 44 | Female | No | | Yes | FL resident | 06/15/20 |
| 55,287 | Highlands | 25 | Male | No | | Yes | FL resident | 06/15/20 |
| 55,288 | Highlands | 26 | Female | No | | Yes | FL resident | 06/15/20 |
| 55,289 | Highlands | 37 | Female | Unknown | | Yes | FL resident | 06/15/20 |
| 55,290 | Highlands | 21 | Female | No | | Yes | FL resident | 06/15/20 |
| 55,291 | Highlands | 36 | Female | No | | Yes | FL resident | 06/15/20 |
| 55,292 | Highlands | 51 | Female | No | | Yes | FL resident | 06/15/20 |
| 55,293 | Highlands | 74 | Female | No | | No | FL resident | 06/15/20 |
| 55,294 | Highlands | 25 | Male | No | | Yes | FL resident | 06/16/20 |
| 55,295 | Highlands | 23 | Male | No | | Yes | FL resident | 06/16/20 |
| 55,296 | Highlands | 21 | Male | No | | Unknown | FL resident | 06/16/20 |
| 55,297 | Highlands | 43 | Male | No | | Yes | FL resident | 06/16/20 |
| 55,298 | Highlands | 25 | Male | No | | Yes | FL resident | 06/16/20 |
| 55,299 | Highlands | 42 | Male | No | | No | FL resident | 06/16/20 |
| 55,300 | Highlands | 21 | Female | No | | Yes | FL resident | 06/16/20 |
| 55,301 | Highlands | 19 | Male | No | | Yes | FL resident | 06/17/20 |
| 55,302 | Highlands | 2 | Female | No | | Yes | FL resident | 06/17/20 |

Coronavirus: line list of cases

Data through Jun 23, 2020 verified as of Jun 24, 2020 at 09:25 AM

Data in this report are provisional and subject to change.

| Case | County | Age | Gender | Travel related | Travel detail | Contact with a confirmed case | Jurisdiction | Date case counted |
|--------|-----------|-----|--------|----------------|---------------|-------------------------------|--------------|-------------------|
| 55,303 | Highlands | 52 | Male | Yes | FL; NY | Unknown | FL resident | 06/17/20 |
| 55,304 | Highlands | 18 | Male | No | | Yes | FL resident | 06/18/20 |
| 55,305 | Highlands | 71 | Female | Unknown | | Unknown | FL resident | 06/18/20 |
| 55,306 | Highlands | 24 | Male | No | | No | FL resident | 06/18/20 |
| 55,307 | Highlands | 4 | Female | No | | No | FL resident | 06/19/20 |
| 55,308 | Highlands | 48 | Female | Unknown | | Yes | FL resident | 06/19/20 |
| 55,309 | Highlands | 42 | Male | No | | Unknown | FL resident | 06/19/20 |
| 55,310 | Highlands | 60 | Female | Yes | FL; UT | Yes | FL resident | 06/19/20 |
| 55,311 | Highlands | 63 | Male | Yes | FL; UT | Yes | FL resident | 06/19/20 |
| 55,312 | Highlands | 37 | Female | No | | Yes | FL resident | 06/19/20 |
| 55,313 | Highlands | 73 | Male | No | | Yes | FL resident | 06/19/20 |
| 55,314 | Highlands | 36 | Male | No | | Yes | FL resident | 06/19/20 |
| 55,315 | Highlands | 67 | Female | No | | Yes | FL resident | 06/19/20 |
| 55,316 | Highlands | 47 | Female | No | | Yes | FL resident | 06/19/20 |
| 55,317 | Highlands | 60 | Female | No | | Yes | FL resident | 06/19/20 |
| 55,318 | Highlands | 74 | Male | Yes | FL; NY | Yes | FL resident | 06/20/20 |
| 55,319 | Highlands | 72 | Female | No | | Unknown | FL resident | 06/20/20 |
| 55,320 | Highlands | 27 | Male | No | | Unknown | FL resident | 06/20/20 |
| 55,321 | Highlands | 64 | Female | No | | Yes | FL resident | 06/20/20 |
| 55,322 | Highlands | 23 | Female | No | | Yes | FL resident | 06/20/20 |
| 55,323 | Highlands | 54 | Female | No | | Yes | FL resident | 06/20/20 |
| 55,324 | Highlands | 4 | Female | No | | No | FL resident | 06/20/20 |
| 55,325 | Highlands | 61 | Male | No | | Yes | FL resident | 06/20/20 |
| 55,326 | Highlands | 61 | Female | No | | Yes | FL resident | 06/20/20 |
| 55,327 | Highlands | 54 | Male | No | | Yes | FL resident | 06/20/20 |
| 55,328 | Highlands | 79 | Male | No | | Yes | FL resident | 06/21/20 |
| 55,329 | Highlands | 43 | Male | Unknown | | | FL resident | 06/21/20 |
| 55,330 | Highlands | 36 | Female | Unknown | | Yes | FL resident | 06/21/20 |
| 55,331 | Highlands | 42 | Female | No | | Yes | FL resident | 06/21/20 |
| 55,332 | Highlands | 32 | Female | No | | No | FL resident | 06/21/20 |
| 55,333 | Highlands | 54 | Female | No | | Unknown | FL resident | 06/21/20 |
| 55,334 | Highlands | 56 | Female | No | | Yes | FL resident | 06/21/20 |
| 55,335 | Highlands | 38 | Male | No | | Unknown | FL resident | 06/21/20 |
| 55,336 | Highlands | 88 | Female | No | | No | FL resident | 06/21/20 |
| 55,337 | Highlands | 57 | Female | No | | Unknown | FL resident | 06/21/20 |
| 55,338 | Highlands | 22 | Female | No | | Yes | FL resident | 06/21/20 |
| 55,339 | Highlands | 51 | Male | No | | Yes | FL resident | 06/21/20 |
| 55,340 | Highlands | 26 | Male | No | | Unknown | FL resident | 06/21/20 |
| 55,341 | Highlands | 32 | Female | No | | Unknown | FL resident | 06/22/20 |
| 55,342 | Highlands | 3 | Male | No | | Unknown | FL resident | 06/22/20 |
| 55,343 | Highlands | 76 | Female | No | | Unknown | FL resident | 06/22/20 |
| 55,344 | Highlands | 69 | Male | No | | Yes | FL resident | 06/22/20 |
| 55,345 | Highlands | 27 | Female | No | | No | FL resident | 06/22/20 |
| 55,346 | Highlands | 50 | Male | No | | Unknown | FL resident | 06/22/20 |
| 55,347 | Highlands | 50 | Male | No | | Yes | FL resident | 06/22/20 |
| 55,348 | Highlands | 34 | Male | No | | Unknown | FL resident | 06/22/20 |
| 55,349 | Highlands | 40 | Male | No | | No | FL resident | 06/22/20 |
| 55,350 | Highlands | 4 | Male | Unknown | | | FL resident | 06/22/20 |
| 55,351 | Highlands | 22 | Female | No | | Yes | FL resident | 06/22/20 |
| 55,352 | Highlands | 20 | Male | No | | Yes | FL resident | 06/22/20 |
| 55,353 | Highlands | 24 | Male | No | | Yes | FL resident | 06/22/20 |
| 55,354 | Highlands | 83 | Male | No | | Yes | FL resident | 06/22/20 |
| 55,355 | Highlands | 82 | Female | No | | Yes | FL resident | 06/22/20 |
| 55,356 | Highlands | 60 | Female | No | | Yes | FL resident | 06/22/20 |
| 55,357 | Highlands | 20 | Male | No | | No | FL resident | 06/22/20 |
| 55,358 | Highlands | 34 | Male | No | | Unknown | FL resident | 06/22/20 |
| 55,359 | Highlands | 80 | Male | No | | No | FL resident | 06/22/20 |
| 55,360 | Highlands | 64 | Female | No | | Yes | FL resident | 06/22/20 |
| 55,361 | Highlands | 53 | Female | Unknown | | | FL resident | 06/23/20 |
| 55,362 | Highlands | 28 | Female | Unknown | | | FL resident | 06/23/20 |
| 55,363 | Highlands | 49 | Female | No | | No | FL resident | 06/23/20 |
| 55,364 | Highlands | 21 | Female | Unknown | | No | FL resident | 06/23/20 |

Coronavirus: line list of cases

Data through Jun 23, 2020 verified as of Jun 24, 2020 at 09:25 AM

Data in this report are provisional and subject to change.

| Case | County | Age | Gender | Travel related | Travel detail | Contact with a confirmed case | Jurisdiction | Date case counted |
|--------|--------------|-----|--------|----------------|------------------------------------|-------------------------------|-----------------|-------------------|
| 55,365 | Highlands | 52 | Male | No | | Unknown | FL resident | 06/23/20 |
| 55,366 | Highlands | 48 | Male | No | | No | FL resident | 06/23/20 |
| 55,367 | Highlands | 34 | Female | No | | Yes | FL resident | 06/23/20 |
| 55,368 | Highlands | 53 | Male | No | | Yes | FL resident | 06/23/20 |
| 55,369 | Highlands | 78 | Male | No | | Yes | FL resident | 06/23/20 |
| 55,370 | Highlands | 55 | Female | Unknown | | | FL resident | 06/23/20 |
| 55,371 | Highlands | 37 | Male | Unknown | | | FL resident | 06/23/20 |
| 55,372 | Highlands | 42 | Male | Unknown | | | FL resident | 06/23/20 |
| 55,373 | Highlands | 72 | Male | Yes | NJ | Unknown | Non-FL resident | 04/04/20 |
| 55,374 | Highlands | 24 | Male | No | | Unknown | Non-FL resident | 05/25/20 |
| 55,375 | Hillsborough | 29 | Female | Yes | ITALY | Yes | FL resident | 03/02/20 |
| 55,376 | Hillsborough | 49 | Female | Yes | FL; IRELAND | Yes | FL resident | 03/13/20 |
| 55,377 | Hillsborough | 17 | Male | No | | No | FL resident | 03/14/20 |
| 55,378 | Hillsborough | 47 | Male | Yes | CO | Unknown | FL resident | 03/14/20 |
| 55,379 | Hillsborough | 32 | Female | Yes | CO | Yes | FL resident | 03/14/20 |
| 55,380 | Hillsborough | 23 | Male | No | | Yes | FL resident | 03/17/20 |
| 55,381 | Hillsborough | 30 | Male | Yes | FL; NY | No | FL resident | 03/17/20 |
| 55,382 | Hillsborough | 74 | Female | No | | Yes | FL resident | 03/17/20 |
| 55,383 | Hillsborough | 38 | Female | Yes | BOSNIA AND HERZEGOVINA; GERMANY | Yes | FL resident | 03/17/20 |
| 55,384 | Hillsborough | 60 | Male | No | | Unknown | FL resident | 03/17/20 |
| 55,385 | Hillsborough | 33 | Male | Yes | KY | Yes | FL resident | 03/18/20 |
| 55,386 | Hillsborough | 43 | Male | No | | Yes | FL resident | 03/18/20 |
| 55,387 | Hillsborough | 31 | Male | Yes | NY | Yes | FL resident | 03/19/20 |
| 55,388 | Hillsborough | 36 | Male | No | | No | FL resident | 03/19/20 |
| 55,389 | Hillsborough | 28 | Male | No | | Yes | FL resident | 03/19/20 |
| 55,390 | Hillsborough | 50 | Male | Yes | UNITED KINGDOM | Yes | FL resident | 03/19/20 |
| 55,391 | Hillsborough | 27 | Female | Yes | CA | Yes | FL resident | 03/19/20 |
| 55,392 | Hillsborough | 72 | Female | Yes | FL; TN | Yes | FL resident | 03/20/20 |
| 55,393 | Hillsborough | 30 | Female | No | | Unknown | FL resident | 03/20/20 |
| 55,394 | Hillsborough | 52 | Male | No | | No | FL resident | 03/20/20 |
| 55,395 | Hillsborough | 40 | Female | No | | Yes | FL resident | 03/20/20 |
| 55,396 | Hillsborough | 51 | Male | Yes | NY | Yes | FL resident | 03/20/20 |
| 55,397 | Hillsborough | 31 | Female | Yes | BAHAMAS | No | FL resident | 03/20/20 |
| 55,398 | Hillsborough | 28 | Male | Yes | KY | Yes | FL resident | 03/20/20 |
| 55,399 | Hillsborough | 33 | Male | No | | Yes | FL resident | 03/20/20 |
| 55,400 | Hillsborough | 60 | Female | No | | Yes | FL resident | 03/20/20 |
| 55,401 | Hillsborough | 32 | Female | No | | Yes | FL resident | 03/20/20 |
| 55,402 | Hillsborough | 46 | Female | Yes | EGYPT | No | FL resident | 03/20/20 |
| 55,403 | Hillsborough | 60 | Male | Yes | CA | No | FL resident | 03/20/20 |
| 55,404 | Hillsborough | 54 | Male | No | | No | FL resident | 03/20/20 |
| 55,405 | Hillsborough | 50 | Male | Yes | SPAIN | Unknown | FL resident | 03/20/20 |
| 55,406 | Hillsborough | 38 | Female | No | | Yes | FL resident | 03/21/20 |
| 55,407 | Hillsborough | 62 | Male | Yes | FL; NY | Yes | FL resident | 03/21/20 |
| 55,408 | Hillsborough | 54 | Female | Yes | FL; NY | Yes | FL resident | 03/21/20 |
| 55,409 | Hillsborough | 38 | Female | Yes | FL; NJ; NY | No | FL resident | 03/21/20 |
| 55,410 | Hillsborough | 26 | Female | Yes | FL; NY | No | FL resident | 03/21/20 |
| 55,411 | Hillsborough | 33 | Female | Yes | EGYPT | Yes | FL resident | 03/21/20 |
| 55,412 | Hillsborough | 42 | Male | Yes | CO; FL | Yes | FL resident | 03/21/20 |
| 55,413 | Hillsborough | 20 | Female | Yes | VENEZUELA | No | FL resident | 03/21/20 |
| 55,414 | Hillsborough | 57 | Male | Yes | LA | No | FL resident | 03/21/20 |
| 55,415 | Hillsborough | 21 | Female | No | | Yes | FL resident | 03/21/20 |
| 55,416 | Hillsborough | 19 | Female | No | | Yes | FL resident | 03/21/20 |
| 55,417 | Hillsborough | 20 | Female | No | | Yes | FL resident | 03/21/20 |
| 55,418 | Hillsborough | 62 | Male | Yes | FL; NY | No | FL resident | 03/21/20 |
| 55,419 | Hillsborough | 18 | Male | No | | Yes | FL resident | 03/21/20 |
| 55,420 | Hillsborough | 27 | Female | No | | Yes | FL resident | 03/21/20 |
| 55,421 | Hillsborough | 21 | Female | No | | Unknown | FL resident | 03/22/20 |
| 55,422 | Hillsborough | 29 | Male | No | | No | FL resident | 03/22/20 |
| 55,423 | Hillsborough | 28 | Male | No | | Yes | FL resident | 03/22/20 |
| 55,424 | Hillsborough | 46 | Male | No | | Yes | FL resident | 03/22/20 |
| 55,425 | Hillsborough | 51 | Female | Yes | ITALY; NY | Yes | FL resident | 03/22/20 |

Coronavirus: line list of cases

Data through Jun 23, 2020 verified as of Jun 24, 2020 at 09:25 AM

Data in this report are provisional and subject to change.

| Case | County | Age | Gender | Travel related | Travel detail | Contact with a confirmed case | Jurisdiction | Date case counted |
|--------|--------------|-----|--------|----------------|-------------------------|-------------------------------|--------------|-------------------|
| 55,426 | Hillsborough | 36 | Female | No | | Yes | FL resident | 03/22/20 |
| 55,427 | Hillsborough | 35 | Male | No | | Yes | FL resident | 03/22/20 |
| 55,428 | Hillsborough | 21 | Male | Unknown | | Unknown | FL resident | 03/22/20 |
| 55,429 | Hillsborough | 19 | Female | No | | No | FL resident | 03/22/20 |
| 55,430 | Hillsborough | 60 | Male | Yes | CA | No | FL resident | 03/22/20 |
| 55,431 | Hillsborough | 39 | Male | Yes | QATAR | No | FL resident | 03/22/20 |
| 55,432 | Hillsborough | 38 | Male | Unknown | | No | FL resident | 03/22/20 |
| 55,433 | Hillsborough | 43 | Female | No | | Yes | FL resident | 03/22/20 |
| 55,434 | Hillsborough | 69 | Female | No | | Yes | FL resident | 03/22/20 |
| 55,435 | Hillsborough | 10 | Male | No | | Yes | FL resident | 03/23/20 |
| 55,436 | Hillsborough | 6 | Male | No | | Yes | FL resident | 03/23/20 |
| 55,437 | Hillsborough | 39 | Female | No | | No | FL resident | 03/23/20 |
| 55,438 | Hillsborough | 79 | Female | No | | Yes | FL resident | 03/23/20 |
| 55,439 | Hillsborough | 56 | Female | Unknown | | Yes | FL resident | 03/23/20 |
| 55,440 | Hillsborough | 79 | Female | No | | No | FL resident | 03/23/20 |
| 55,441 | Hillsborough | 49 | Female | No | | No | FL resident | 03/23/20 |
| 55,442 | Hillsborough | 30 | Female | No | | No | FL resident | 03/23/20 |
| 55,443 | Hillsborough | 30 | Female | No | | No | FL resident | 03/23/20 |
| 55,444 | Hillsborough | 36 | Male | No | | No | FL resident | 03/23/20 |
| 55,445 | Hillsborough | 64 | Male | No | | Unknown | FL resident | 03/23/20 |
| 55,446 | Hillsborough | 36 | Female | No | | Yes | FL resident | 03/23/20 |
| 55,447 | Hillsborough | 39 | Male | No | | Yes | FL resident | 03/23/20 |
| 55,448 | Hillsborough | 33 | Female | No | | Yes | FL resident | 03/23/20 |
| 55,449 | Hillsborough | 16 | Male | No | | Yes | FL resident | 03/23/20 |
| 55,450 | Hillsborough | 41 | Male | Unknown | | Yes | FL resident | 03/23/20 |
| 55,451 | Hillsborough | 69 | Male | Unknown | | No | FL resident | 03/23/20 |
| 55,452 | Hillsborough | 52 | Male | Unknown | | No | FL resident | 03/24/20 |
| 55,453 | Hillsborough | 46 | Female | Unknown | | Yes | FL resident | 03/24/20 |
| 55,454 | Hillsborough | 15 | Female | No | | Yes | FL resident | 03/24/20 |
| 55,455 | Hillsborough | 6 | Male | No | | Yes | FL resident | 03/24/20 |
| 55,456 | Hillsborough | 14 | Female | No | | Yes | FL resident | 03/24/20 |
| 55,457 | Hillsborough | 3 | Male | No | | Yes | FL resident | 03/24/20 |
| 55,458 | Hillsborough | 73 | Male | Yes | ISRAEL | Unknown | FL resident | 03/24/20 |
| 55,459 | Hillsborough | 32 | Female | No | | Yes | FL resident | 03/24/20 |
| 55,460 | Hillsborough | 57 | Female | Yes | NY | Unknown | FL resident | 03/24/20 |
| 55,461 | Hillsborough | 48 | Female | Yes | IL | Yes | FL resident | 03/24/20 |
| 55,462 | Hillsborough | 52 | Male | Yes | ECUADOR; FL | No | FL resident | 03/24/20 |
| 55,463 | Hillsborough | 26 | Male | No | | No | FL resident | 03/24/20 |
| 55,464 | Hillsborough | 43 | Male | No | | No | FL resident | 03/24/20 |
| 55,465 | Hillsborough | 63 | Male | Unknown | | Yes | FL resident | 03/24/20 |
| 55,466 | Hillsborough | 48 | Female | Yes | NV | Unknown | FL resident | 03/24/20 |
| 55,467 | Hillsborough | 56 | Female | Unknown | | No | FL resident | 03/24/20 |
| 55,468 | Hillsborough | 86 | Female | No | | Yes | FL resident | 03/24/20 |
| 55,469 | Hillsborough | 41 | Female | No | | Yes | FL resident | 03/25/20 |
| 55,470 | Hillsborough | 51 | Female | Unknown | | Unknown | FL resident | 03/25/20 |
| 55,471 | Hillsborough | 38 | Male | Yes | NY | No | FL resident | 03/25/20 |
| 55,472 | Hillsborough | 73 | Male | No | | No | FL resident | 03/25/20 |
| 55,473 | Hillsborough | 22 | Female | Unknown | | No | FL resident | 03/25/20 |
| 55,474 | Hillsborough | 83 | Female | Yes | ISRAEL | Yes | FL resident | 03/25/20 |
| 55,475 | Hillsborough | 45 | Male | Unknown | | Yes | FL resident | 03/25/20 |
| 55,476 | Hillsborough | 56 | Female | Yes | FL; NY | Unknown | FL resident | 03/25/20 |
| 55,477 | Hillsborough | 21 | Male | Unknown | | Unknown | FL resident | 03/25/20 |
| 55,478 | Hillsborough | 53 | Female | Yes | DOMINICAN REPUBLIC | No | FL resident | 03/25/20 |
| 55,479 | Hillsborough | 31 | Female | Yes | FL; MEXICO | Unknown | FL resident | 03/25/20 |
| 55,480 | Hillsborough | 33 | Male | Yes | FL; MEXICO | Unknown | FL resident | 03/25/20 |
| 55,481 | Hillsborough | 33 | Male | Yes | FL; MI | Unknown | FL resident | 03/25/20 |
| 55,482 | Hillsborough | 41 | Male | No | | Yes | FL resident | 03/25/20 |
| 55,483 | Hillsborough | 34 | Male | No | | Yes | FL resident | 03/25/20 |
| 55,484 | Hillsborough | 61 | Female | Yes | BELGIUM; UNITED KINGDOM | No | FL resident | 03/25/20 |
| 55,485 | Hillsborough | 49 | Male | No | | No | FL resident | 03/25/20 |
| 55,486 | Hillsborough | 65 | Female | No | | Unknown | FL resident | 03/25/20 |
| 55,487 | Hillsborough | 62 | Male | Unknown | | Unknown | FL resident | 03/25/20 |

Coronavirus: line list of cases

Data through Jun 23, 2020 verified as of Jun 24, 2020 at 09:25 AM

Data in this report are provisional and subject to change.

| Case | County | Age | Gender | Travel related | Travel detail | Contact with a confirmed case | Jurisdiction | Date case counted |
|--------|--------------|-----|--------|----------------|------------------|-------------------------------|--------------|-------------------|
| 55,488 | Hillsborough | 68 | Male | Unknown | | Unknown | FL resident | 03/25/20 |
| 55,489 | Hillsborough | 53 | Female | No | | No | FL resident | 03/25/20 |
| 55,490 | Hillsborough | 31 | Male | Unknown | | Unknown | FL resident | 03/25/20 |
| 55,491 | Hillsborough | 35 | Female | No | | No | FL resident | 03/25/20 |
| 55,492 | Hillsborough | 71 | Male | No | | Yes | FL resident | 03/25/20 |
| 55,493 | Hillsborough | 61 | Male | Yes | FL; SOUTH AFRICA | Yes | FL resident | 03/25/20 |
| 55,494 | Hillsborough | 60 | Male | Unknown | | Unknown | FL resident | 03/25/20 |
| 55,495 | Hillsborough | 36 | Female | No | | Yes | FL resident | 03/25/20 |
| 55,496 | Hillsborough | 80 | Female | No | | Yes | FL resident | 03/25/20 |
| 55,497 | Hillsborough | 68 | Female | Yes | EGYPT | No | FL resident | 03/25/20 |
| 55,498 | Hillsborough | 80 | Male | No | | No | FL resident | 03/25/20 |
| 55,499 | Hillsborough | 42 | Female | No | | Yes | FL resident | 03/25/20 |
| 55,500 | Hillsborough | 45 | Female | Yes | FL; UT | No | FL resident | 03/25/20 |
| 55,501 | Hillsborough | 20 | Female | Yes | EUROPE; SPAIN | No | FL resident | 03/25/20 |
| 55,502 | Hillsborough | 39 | Female | Unknown | | Unknown | FL resident | 03/26/20 |
| 55,503 | Hillsborough | 25 | Female | No | | No | FL resident | 03/26/20 |
| 55,504 | Hillsborough | 65 | Male | No | | No | FL resident | 03/26/20 |
| 55,505 | Hillsborough | 21 | Female | Yes | FRANCE | No | FL resident | 03/26/20 |
| 55,506 | Hillsborough | 20 | Male | Unknown | | Unknown | FL resident | 03/26/20 |
| 55,507 | Hillsborough | 61 | Male | Yes | ECUADOR; FL | Yes | FL resident | 03/26/20 |
| 55,508 | Hillsborough | 62 | Male | Yes | NY | Unknown | FL resident | 03/26/20 |
| 55,509 | Hillsborough | 48 | Male | Yes | FL; NC | No | FL resident | 03/26/20 |
| 55,510 | Hillsborough | 50 | Male | Yes | LA | Yes | FL resident | 03/26/20 |
| 55,511 | Hillsborough | 62 | Male | No | | Yes | FL resident | 03/26/20 |
| 55,512 | Hillsborough | 47 | Male | No | | No | FL resident | 03/26/20 |
| 55,513 | Hillsborough | 58 | Female | Yes | FL; OR | No | FL resident | 03/26/20 |
| 55,514 | Hillsborough | 71 | Female | No | | No | FL resident | 03/26/20 |
| 55,515 | Hillsborough | 14 | Male | No | | No | FL resident | 03/26/20 |
| 55,516 | Hillsborough | 16 | Female | Yes | UNITED KINGDOM | Unknown | FL resident | 03/26/20 |
| 55,517 | Hillsborough | 66 | Male | No | | Yes | FL resident | 03/26/20 |
| 55,518 | Hillsborough | 30 | Male | No | | No | FL resident | 03/26/20 |
| 55,519 | Hillsborough | 26 | Female | No | | No | FL resident | 03/26/20 |
| 55,520 | Hillsborough | 41 | Male | Unknown | | Unknown | FL resident | 03/26/20 |
| 55,521 | Hillsborough | 69 | Male | Unknown | | Yes | FL resident | 03/26/20 |
| 55,522 | Hillsborough | 52 | Male | Unknown | | Yes | FL resident | 03/26/20 |
| 55,523 | Hillsborough | 62 | Female | Yes | INDIA | Unknown | FL resident | 03/27/20 |
| 55,524 | Hillsborough | 72 | Male | No | | Yes | FL resident | 03/27/20 |
| 55,525 | Hillsborough | 23 | Male | Yes | NY | Yes | FL resident | 03/27/20 |
| 55,526 | Hillsborough | 79 | Female | No | | Yes | FL resident | 03/27/20 |
| 55,527 | Hillsborough | 28 | Male | Unknown | | Unknown | FL resident | 03/27/20 |
| 55,528 | Hillsborough | 68 | Male | No | | No | FL resident | 03/27/20 |
| 55,529 | Hillsborough | 33 | Female | No | | No | FL resident | 03/27/20 |
| 55,530 | Hillsborough | 31 | Male | No | | Yes | FL resident | 03/27/20 |
| 55,531 | Hillsborough | 32 | Female | No | | No | FL resident | 03/27/20 |
| 55,532 | Hillsborough | 29 | Male | Yes | NY | Yes | FL resident | 03/27/20 |
| 55,533 | Hillsborough | 31 | Female | Unknown | | Unknown | FL resident | 03/27/20 |
| 55,534 | Hillsborough | 42 | Male | Yes | FL; NY | No | FL resident | 03/27/20 |
| 55,535 | Hillsborough | 26 | Female | Yes | NY | Yes | FL resident | 03/27/20 |
| 55,536 | Hillsborough | 24 | Female | No | | Unknown | FL resident | 03/27/20 |
| 55,537 | Hillsborough | 48 | Female | Yes | FL; NY | No | FL resident | 03/27/20 |
| 55,538 | Hillsborough | 74 | Male | No | | No | FL resident | 03/27/20 |
| 55,539 | Hillsborough | 44 | Male | Yes | BAHAMAS | Yes | FL resident | 03/27/20 |
| 55,540 | Hillsborough | 41 | Male | Yes | OH; PUERTO RICO | No | FL resident | 03/27/20 |
| 55,541 | Hillsborough | 62 | Male | Yes | NJ | Yes | FL resident | 03/27/20 |
| 55,542 | Hillsborough | 73 | Male | No | | No | FL resident | 03/27/20 |
| 55,543 | Hillsborough | 51 | Male | No | | Yes | FL resident | 03/27/20 |
| 55,544 | Hillsborough | 39 | Male | Yes | BRAZIL; MEXICO | Yes | FL resident | 03/27/20 |
| 55,545 | Hillsborough | 49 | Female | Yes | FL; MI | No | FL resident | 03/27/20 |
| 55,546 | Hillsborough | 30 | Female | No | | No | FL resident | 03/27/20 |
| 55,547 | Hillsborough | 65 | Female | Unknown | | Yes | FL resident | 03/27/20 |
| 55,548 | Hillsborough | 32 | Female | Unknown | | Unknown | FL resident | 03/27/20 |
| 55,549 | Hillsborough | 20 | Male | Yes | PA; PUERTO RICO | Yes | FL resident | 03/28/20 |

Coronavirus: line list of cases

Data through Jun 23, 2020 verified as of Jun 24, 2020 at 09:25 AM

Data in this report are provisional and subject to change.

| Case | County | Age | Gender | Travel related | Travel detail | Contact with a confirmed case | Jurisdiction | Date case counted |
|--------|--------------|-----|--------|----------------|---------------------|-------------------------------|--------------|-------------------|
| 55,550 | Hillsborough | 60 | Male | No | | Yes | FL resident | 03/28/20 |
| 55,551 | Hillsborough | 16 | Male | No | | Yes | FL resident | 03/28/20 |
| 55,552 | Hillsborough | 11 | Male | No | | Yes | FL resident | 03/28/20 |
| 55,553 | Hillsborough | 0 | Female | No | | Yes | FL resident | 03/28/20 |
| 55,554 | Hillsborough | 13 | Male | No | | Yes | FL resident | 03/28/20 |
| 55,555 | Hillsborough | 39 | Male | No | | No | FL resident | 03/28/20 |
| 55,556 | Hillsborough | 47 | Female | Yes | NY | Yes | FL resident | 03/28/20 |
| 55,557 | Hillsborough | 32 | Female | Yes | BAHAMAS | Yes | FL resident | 03/28/20 |
| 55,558 | Hillsborough | 55 | Female | Yes | EUROPE | No | FL resident | 03/28/20 |
| 55,559 | Hillsborough | 28 | Male | Yes | NY | No | FL resident | 03/28/20 |
| 55,560 | Hillsborough | 26 | Female | Yes | NY | Unknown | FL resident | 03/28/20 |
| 55,561 | Hillsborough | 25 | Male | No | | Unknown | FL resident | 03/28/20 |
| 55,562 | Hillsborough | 49 | Male | Yes | NY | Yes | FL resident | 03/28/20 |
| 55,563 | Hillsborough | 82 | Female | No | | No | FL resident | 03/28/20 |
| 55,564 | Hillsborough | 55 | Male | No | | No | FL resident | 03/28/20 |
| 55,565 | Hillsborough | 40 | Male | Yes | UNITED KINGDOM | Unknown | FL resident | 03/28/20 |
| 55,566 | Hillsborough | 61 | Female | No | | Yes | FL resident | 03/28/20 |
| 55,567 | Hillsborough | 25 | Male | No | | No | FL resident | 03/28/20 |
| 55,568 | Hillsborough | 45 | Female | Yes | CUBA | Unknown | FL resident | 03/28/20 |
| 55,569 | Hillsborough | 35 | Male | Yes | NY | No | FL resident | 03/28/20 |
| 55,570 | Hillsborough | 59 | Male | No | | Yes | FL resident | 03/28/20 |
| 55,571 | Hillsborough | 46 | Female | Yes | MS | Yes | FL resident | 03/28/20 |
| 55,572 | Hillsborough | 56 | Female | No | | Yes | FL resident | 03/28/20 |
| 55,573 | Hillsborough | 57 | Male | No | | No | FL resident | 03/28/20 |
| 55,574 | Hillsborough | 30 | Male | Unknown | | Unknown | FL resident | 03/28/20 |
| 55,575 | Hillsborough | 60 | Female | No | | No | FL resident | 03/28/20 |
| 55,576 | Hillsborough | 57 | Female | Yes | U.S. VIRGIN ISLANDS | Unknown | FL resident | 03/29/20 |
| 55,577 | Hillsborough | 32 | Male | Unknown | | Yes | FL resident | 03/29/20 |
| 55,578 | Hillsborough | 36 | Female | No | | Yes | FL resident | 03/29/20 |
| 55,579 | Hillsborough | 44 | Male | No | | Yes | FL resident | 03/29/20 |
| 55,580 | Hillsborough | 29 | Female | Yes | FL; NY | No | FL resident | 03/29/20 |
| 55,581 | Hillsborough | 34 | Female | Unknown | | Yes | FL resident | 03/29/20 |
| 55,582 | Hillsborough | 73 | Female | Unknown | | Yes | FL resident | 03/29/20 |
| 55,583 | Hillsborough | 62 | Male | No | | Yes | FL resident | 03/29/20 |
| 55,584 | Hillsborough | 77 | Male | Unknown | | Unknown | FL resident | 03/29/20 |
| 55,585 | Hillsborough | 24 | Female | Yes | NY | No | FL resident | 03/29/20 |
| 55,586 | Hillsborough | 75 | Male | No | | Yes | FL resident | 03/29/20 |
| 55,587 | Hillsborough | 40 | Female | No | | Yes | FL resident | 03/29/20 |
| 55,588 | Hillsborough | 57 | Female | No | | No | FL resident | 03/29/20 |
| 55,589 | Hillsborough | 33 | Male | No | | No | FL resident | 03/29/20 |
| 55,590 | Hillsborough | 25 | Female | No | | Yes | FL resident | 03/29/20 |
| 55,591 | Hillsborough | 19 | Male | No | | No | FL resident | 03/29/20 |
| 55,592 | Hillsborough | 33 | Female | Unknown | | Unknown | FL resident | 03/29/20 |
| 55,593 | Hillsborough | 65 | Male | No | | Yes | FL resident | 03/29/20 |
| 55,594 | Hillsborough | 93 | Female | Unknown | | Yes | FL resident | 03/30/20 |
| 55,595 | Hillsborough | 56 | Male | Yes | FL; NY | Unknown | FL resident | 03/30/20 |
| 55,596 | Hillsborough | 56 | Male | No | | No | FL resident | 03/30/20 |
| 55,597 | Hillsborough | 65 | Male | Unknown | | No | FL resident | 03/30/20 |
| 55,598 | Hillsborough | 45 | Male | No | | No | FL resident | 03/30/20 |
| 55,599 | Hillsborough | 53 | Male | Unknown | | No | FL resident | 03/30/20 |
| 55,600 | Hillsborough | 30 | Female | Unknown | | No | FL resident | 03/30/20 |
| 55,601 | Hillsborough | 49 | Female | Unknown | | No | FL resident | 03/30/20 |
| 55,602 | Hillsborough | 60 | Male | Unknown | | Yes | FL resident | 03/30/20 |
| 55,603 | Hillsborough | 33 | Male | Unknown | | Unknown | FL resident | 03/30/20 |
| 55,604 | Hillsborough | 28 | Female | Unknown | | No | FL resident | 03/30/20 |
| 55,605 | Hillsborough | 38 | Female | Unknown | | Yes | FL resident | 03/30/20 |
| 55,606 | Hillsborough | 31 | Female | No | | No | FL resident | 03/30/20 |
| 55,607 | Hillsborough | 22 | Male | No | | No | FL resident | 03/30/20 |
| 55,608 | Hillsborough | 41 | Male | Unknown | | Yes | FL resident | 03/30/20 |
| 55,609 | Hillsborough | 56 | Female | Unknown | | Yes | FL resident | 03/30/20 |
| 55,610 | Hillsborough | 30 | Female | Unknown | | No | FL resident | 03/30/20 |
| 55,611 | Hillsborough | 42 | Male | Unknown | | Yes | FL resident | 03/30/20 |

Coronavirus: line list of cases

Data through Jun 23, 2020 verified as of Jun 24, 2020 at 09:25 AM

Data in this report are provisional and subject to change.

| Case | County | Age | Gender | Travel related | Travel detail | Contact with a confirmed case | Jurisdiction | Date case counted |
|--------|--------------|-----|--------|----------------|------------------------|-------------------------------|--------------|-------------------|
| 55,612 | Hillsborough | 47 | Female | No | | Yes | FL resident | 03/30/20 |
| 55,613 | Hillsborough | 21 | Female | Yes | FL; UNITED KINGDOM | No | FL resident | 03/30/20 |
| 55,614 | Hillsborough | 57 | Female | No | | No | FL resident | 03/30/20 |
| 55,615 | Hillsborough | 35 | Male | No | | No | FL resident | 03/30/20 |
| 55,616 | Hillsborough | 28 | Female | No | | Yes | FL resident | 03/30/20 |
| 55,617 | Hillsborough | 92 | Female | No | | No | FL resident | 03/30/20 |
| 55,618 | Hillsborough | 46 | Female | No | | No | FL resident | 03/30/20 |
| 55,619 | Hillsborough | 34 | Male | Yes | FL; UNITED KINGDOM | No | FL resident | 03/30/20 |
| 55,620 | Hillsborough | 58 | Female | No | | Yes | FL resident | 03/30/20 |
| 55,621 | Hillsborough | 40 | Female | No | | No | FL resident | 03/30/20 |
| 55,622 | Hillsborough | 46 | Male | Unknown | | No | FL resident | 03/30/20 |
| 55,623 | Hillsborough | 41 | Male | Yes | AR; FL | No | FL resident | 03/30/20 |
| 55,624 | Hillsborough | 61 | Male | Unknown | | No | FL resident | 03/30/20 |
| 55,625 | Hillsborough | 24 | Male | Yes | COLOMBIA | No | FL resident | 03/30/20 |
| 55,626 | Hillsborough | 24 | Male | Unknown | | No | FL resident | 03/30/20 |
| 55,627 | Hillsborough | 45 | Male | Yes | UNITED KINGDOM | Yes | FL resident | 03/30/20 |
| 55,628 | Hillsborough | 26 | Female | Unknown | | Unknown | FL resident | 03/30/20 |
| 55,629 | Hillsborough | 49 | Male | Unknown | | No | FL resident | 03/30/20 |
| 55,630 | Hillsborough | 61 | Male | No | | Yes | FL resident | 03/30/20 |
| 55,631 | Hillsborough | 35 | Female | No | | Yes | FL resident | 03/30/20 |
| 55,632 | Hillsborough | 22 | Male | No | | Yes | FL resident | 03/30/20 |
| 55,633 | Hillsborough | 21 | Female | Yes | AL; FL | No | FL resident | 03/30/20 |
| 55,634 | Hillsborough | 40 | Male | Unknown | | No | FL resident | 03/30/20 |
| 55,635 | Hillsborough | 49 | Male | No | | No | FL resident | 03/30/20 |
| 55,636 | Hillsborough | 36 | Female | Yes | FL; IL | No | FL resident | 03/30/20 |
| 55,637 | Hillsborough | 33 | Male | Unknown | | Unknown | FL resident | 03/30/20 |
| 55,638 | Hillsborough | 85 | Male | No | | No | FL resident | 03/30/20 |
| 55,639 | Hillsborough | 77 | Female | No | | Yes | FL resident | 03/30/20 |
| 55,640 | Hillsborough | 66 | Female | Yes | NY | Unknown | FL resident | 03/30/20 |
| 55,641 | Hillsborough | 47 | Female | Unknown | | Unknown | FL resident | 03/30/20 |
| 55,642 | Hillsborough | 26 | Female | Unknown | | No | FL resident | 03/30/20 |
| 55,643 | Hillsborough | 56 | Female | No | | No | FL resident | 03/31/20 |
| 55,644 | Hillsborough | 74 | Male | Unknown | | Yes | FL resident | 03/31/20 |
| 55,645 | Hillsborough | 47 | Female | No | | Yes | FL resident | 03/31/20 |
| 55,646 | Hillsborough | 52 | Female | No | | No | FL resident | 03/31/20 |
| 55,647 | Hillsborough | 39 | Female | Yes | NY | No | FL resident | 03/31/20 |
| 55,648 | Hillsborough | 44 | Female | No | | No | FL resident | 03/31/20 |
| 55,649 | Hillsborough | 70 | Male | No | | No | FL resident | 03/31/20 |
| 55,650 | Hillsborough | 52 | Female | Yes | FL; FRANCE | No | FL resident | 03/31/20 |
| 55,651 | Hillsborough | 21 | Male | No | | Yes | FL resident | 03/31/20 |
| 55,652 | Hillsborough | 49 | Male | Unknown | | No | FL resident | 03/31/20 |
| 55,653 | Hillsborough | 48 | Female | Unknown | | Unknown | FL resident | 03/31/20 |
| 55,654 | Hillsborough | 31 | Female | Unknown | | No | FL resident | 03/31/20 |
| 55,655 | Hillsborough | 18 | Female | No | | No | FL resident | 03/31/20 |
| 55,656 | Hillsborough | 54 | Male | No | | No | FL resident | 03/31/20 |
| 55,657 | Hillsborough | 70 | Female | Yes | ISRAEL; UNITED KINGDOM | Yes | FL resident | 03/31/20 |
| 55,658 | Hillsborough | 49 | Male | Yes | FL; NY | No | FL resident | 03/31/20 |
| 55,659 | Hillsborough | 42 | Male | No | | No | FL resident | 03/31/20 |
| 55,660 | Hillsborough | 78 | Male | No | | Yes | FL resident | 03/31/20 |
| 55,661 | Hillsborough | 45 | Female | No | | No | FL resident | 03/31/20 |
| 55,662 | Hillsborough | 47 | Male | Yes | FL; NY | No | FL resident | 03/31/20 |
| 55,663 | Hillsborough | 24 | Female | No | | Yes | FL resident | 03/31/20 |
| 55,664 | Hillsborough | 43 | Male | Yes | FL; NY | Yes | FL resident | 03/31/20 |
| 55,665 | Hillsborough | 55 | Male | Yes | FL; NY | Yes | FL resident | 03/31/20 |
| 55,666 | Hillsborough | 24 | Male | No | | No | FL resident | 03/31/20 |
| 55,667 | Hillsborough | 50 | Female | Unknown | | Yes | FL resident | 03/31/20 |
| 55,668 | Hillsborough | 52 | Female | No | | Yes | FL resident | 03/31/20 |
| 55,669 | Hillsborough | 1 | Female | Yes | FL; IRAQ | Unknown | FL resident | 03/31/20 |
| 55,670 | Hillsborough | 30 | Male | No | | No | FL resident | 03/31/20 |
| 55,671 | Hillsborough | 41 | Female | No | | No | FL resident | 03/31/20 |
| 55,672 | Hillsborough | 48 | Female | Yes | COLOMBIA; ECUADOR; FL | Unknown | FL resident | 03/31/20 |
| 55,673 | Hillsborough | 91 | Male | Unknown | | No | FL resident | 04/01/20 |

Coronavirus: line list of cases

Data through Jun 23, 2020 verified as of Jun 24, 2020 at 09:25 AM

Data in this report are provisional and subject to change.

| Case | County | Age | Gender | Travel related | Travel detail | Contact with a confirmed case | Jurisdiction | Date case counted |
|--------|--------------|-----|--------|----------------|----------------------------|-------------------------------|--------------|-------------------|
| 55,674 | Hillsborough | 35 | Female | No | | Yes | FL resident | 04/01/20 |
| 55,675 | Hillsborough | 39 | Male | Yes | FL; IRELAND | No | FL resident | 04/01/20 |
| 55,676 | Hillsborough | 35 | Male | No | | No | FL resident | 04/01/20 |
| 55,677 | Hillsborough | 39 | Male | Unknown | | Unknown | FL resident | 04/01/20 |
| 55,678 | Hillsborough | 56 | Female | No | | No | FL resident | 04/01/20 |
| 55,679 | Hillsborough | 27 | Female | Unknown | | Unknown | FL resident | 04/01/20 |
| 55,680 | Hillsborough | 56 | Female | No | | Yes | FL resident | 04/01/20 |
| 55,681 | Hillsborough | 60 | Male | Yes | CANADA | Yes | FL resident | 04/01/20 |
| 55,682 | Hillsborough | 35 | Male | No | | No | FL resident | 04/01/20 |
| 55,683 | Hillsborough | 20 | Female | Unknown | | No | FL resident | 04/01/20 |
| 55,684 | Hillsborough | 27 | Female | No | | No | FL resident | 04/01/20 |
| 55,685 | Hillsborough | 69 | Female | No | | Unknown | FL resident | 04/01/20 |
| 55,686 | Hillsborough | 20 | Female | Yes | FL; UKRAINE | No | FL resident | 04/01/20 |
| 55,687 | Hillsborough | 57 | Female | Yes | FL; SAUDI ARABIA | Yes | FL resident | 04/01/20 |
| 55,688 | Hillsborough | 45 | Female | Yes | SPAIN; UNITED KINGDOM | No | FL resident | 04/01/20 |
| 55,689 | Hillsborough | 32 | Male | No | | Yes | FL resident | 04/01/20 |
| 55,690 | Hillsborough | 47 | Male | Yes | FL; NV | Unknown | FL resident | 04/01/20 |
| 55,691 | Hillsborough | 17 | Male | No | | No | FL resident | 04/01/20 |
| 55,692 | Hillsborough | 57 | Female | No | | No | FL resident | 04/01/20 |
| 55,693 | Hillsborough | 49 | Male | No | | No | FL resident | 04/01/20 |
| 55,694 | Hillsborough | 21 | Female | Yes | SPAIN | No | FL resident | 04/01/20 |
| 55,695 | Hillsborough | 22 | Male | No | | Unknown | FL resident | 04/01/20 |
| 55,696 | Hillsborough | 49 | Male | Yes | EUROPE; FL | No | FL resident | 04/01/20 |
| 55,697 | Hillsborough | 49 | Female | No | | Yes | FL resident | 04/01/20 |
| 55,698 | Hillsborough | 48 | Male | No | | No | FL resident | 04/01/20 |
| 55,699 | Hillsborough | 56 | Female | Unknown | | Unknown | FL resident | 04/01/20 |
| 55,700 | Hillsborough | 58 | Female | Yes | CA; FL | No | FL resident | 04/01/20 |
| 55,701 | Hillsborough | 22 | Female | Yes | CO | Unknown | FL resident | 04/01/20 |
| 55,702 | Hillsborough | 53 | Male | Yes | GERMANY | Unknown | FL resident | 04/01/20 |
| 55,703 | Hillsborough | 73 | Female | Unknown | | Unknown | FL resident | 04/01/20 |
| 55,704 | Hillsborough | 18 | Female | Yes | FRANCE | No | FL resident | 04/01/20 |
| 55,705 | Hillsborough | 38 | Male | Unknown | | Yes | FL resident | 04/01/20 |
| 55,706 | Hillsborough | 33 | Male | Yes | UNITED KINGDOM | No | FL resident | 04/01/20 |
| 55,707 | Hillsborough | 71 | Male | Yes | CUBA; FL | Yes | FL resident | 04/01/20 |
| 55,708 | Hillsborough | 47 | Male | Yes | NY | No | FL resident | 04/01/20 |
| 55,709 | Hillsborough | 24 | Female | Unknown | | Yes | FL resident | 04/01/20 |
| 55,710 | Hillsborough | 41 | Female | Unknown | | No | FL resident | 04/01/20 |
| 55,711 | Hillsborough | 24 | Male | No | | Yes | FL resident | 04/01/20 |
| 55,712 | Hillsborough | 29 | Female | Yes | NY | Unknown | FL resident | 04/01/20 |
| 55,713 | Hillsborough | 51 | Male | Yes | FL; NY | Unknown | FL resident | 04/01/20 |
| 55,714 | Hillsborough | 81 | Male | No | | Unknown | FL resident | 04/01/20 |
| 55,715 | Hillsborough | 62 | Male | Yes | FL; ISRAEL | Unknown | FL resident | 04/01/20 |
| 55,716 | Hillsborough | 28 | Male | No | | Yes | FL resident | 04/01/20 |
| 55,717 | Hillsborough | 21 | Male | No | | Yes | FL resident | 04/01/20 |
| 55,718 | Hillsborough | 37 | Female | No | | Yes | FL resident | 04/01/20 |
| 55,719 | Hillsborough | 21 | Female | No | | Unknown | FL resident | 04/01/20 |
| 55,720 | Hillsborough | 43 | Female | Yes | UNITED KINGDOM | Yes | FL resident | 04/01/20 |
| 55,721 | Hillsborough | 64 | Female | Yes | NY | No | FL resident | 04/01/20 |
| 55,722 | Hillsborough | 29 | Male | Unknown | | Yes | FL resident | 04/01/20 |
| 55,723 | Hillsborough | 23 | Female | Yes | PUERTO RICO | Unknown | FL resident | 04/01/20 |
| 55,724 | Hillsborough | 21 | Female | Yes | TN | Yes | FL resident | 04/01/20 |
| 55,725 | Hillsborough | 15 | Male | No | | Yes | FL resident | 04/01/20 |
| 55,726 | Hillsborough | 57 | Male | No | | Unknown | FL resident | 04/01/20 |
| 55,727 | Hillsborough | 79 | Female | Yes | FL; ISRAEL; UNITED KINGDOM | Unknown | FL resident | 04/01/20 |
| 55,728 | Hillsborough | 54 | Male | No | | No | FL resident | 04/01/20 |
| 55,729 | Hillsborough | 79 | Female | No | | Yes | FL resident | 04/01/20 |
| 55,730 | Hillsborough | 11 | Male | No | | Yes | FL resident | 04/01/20 |
| 55,731 | Hillsborough | 17 | Male | No | | Yes | FL resident | 04/01/20 |
| 55,732 | Hillsborough | 60 | Female | No | | Unknown | FL resident | 04/01/20 |
| 55,733 | Hillsborough | 36 | Female | No | | No | FL resident | 04/01/20 |
| 55,734 | Hillsborough | 24 | Male | No | | Unknown | FL resident | 04/01/20 |
| 55,735 | Hillsborough | 45 | Male | No | | No | FL resident | 04/01/20 |

Coronavirus: line list of cases

Data through Jun 23, 2020 verified as of Jun 24, 2020 at 09:25 AM

Data in this report are provisional and subject to change.

| Case | County | Age | Gender | Travel related | Travel detail | Contact with a confirmed case | Jurisdiction | Date case counted |
|--------|--------------|-----|--------|----------------|-----------------|-------------------------------|--------------|-------------------|
| 55,736 | Hillsborough | 0 | Male | No | | Yes | FL resident | 04/01/20 |
| 55,737 | Hillsborough | 47 | Male | No | | No | FL resident | 04/02/20 |
| 55,738 | Hillsborough | 49 | Female | No | | Yes | FL resident | 04/02/20 |
| 55,739 | Hillsborough | 70 | Female | No | | Yes | FL resident | 04/02/20 |
| 55,740 | Hillsborough | 29 | Female | Yes | UNITED KINGDOM | No | FL resident | 04/02/20 |
| 55,741 | Hillsborough | 61 | Male | Yes | AL; NY; NIGER | No | FL resident | 04/02/20 |
| 55,742 | Hillsborough | 39 | Female | No | | No | FL resident | 04/02/20 |
| 55,743 | Hillsborough | 69 | Female | Yes | GA | No | FL resident | 04/02/20 |
| 55,744 | Hillsborough | 36 | Male | No | | No | FL resident | 04/02/20 |
| 55,745 | Hillsborough | 79 | Male | No | | Unknown | FL resident | 04/02/20 |
| 55,746 | Hillsborough | 62 | Female | No | | Yes | FL resident | 04/02/20 |
| 55,747 | Hillsborough | 65 | Male | No | | Yes | FL resident | 04/02/20 |
| 55,748 | Hillsborough | 52 | Female | No | | Unknown | FL resident | 04/02/20 |
| 55,749 | Hillsborough | 43 | Male | Unknown | | No | FL resident | 04/02/20 |
| 55,750 | Hillsborough | 50 | Female | Unknown | | Yes | FL resident | 04/02/20 |
| 55,751 | Hillsborough | 19 | Female | No | | Yes | FL resident | 04/02/20 |
| 55,752 | Hillsborough | 74 | Male | Yes | FL; MEXICO | Unknown | FL resident | 04/02/20 |
| 55,753 | Hillsborough | 55 | Female | No | | Unknown | FL resident | 04/02/20 |
| 55,754 | Hillsborough | 19 | Female | Yes | NY | Yes | FL resident | 04/02/20 |
| 55,755 | Hillsborough | 41 | Female | Unknown | | Unknown | FL resident | 04/02/20 |
| 55,756 | Hillsborough | 43 | Female | Unknown | | No | FL resident | 04/02/20 |
| 55,757 | Hillsborough | 60 | Male | No | | Unknown | FL resident | 04/02/20 |
| 55,758 | Hillsborough | 44 | Female | No | | No | FL resident | 04/02/20 |
| 55,759 | Hillsborough | 50 | Male | Unknown | | No | FL resident | 04/02/20 |
| 55,760 | Hillsborough | 55 | Male | Yes | NY | Unknown | FL resident | 04/02/20 |
| 55,761 | Hillsborough | 31 | Female | No | | Unknown | FL resident | 04/02/20 |
| 55,762 | Hillsborough | 28 | Female | Yes | NY | Unknown | FL resident | 04/02/20 |
| 55,763 | Hillsborough | 62 | Female | No | | Yes | FL resident | 04/02/20 |
| 55,764 | Hillsborough | 35 | Female | No | | No | FL resident | 04/02/20 |
| 55,765 | Hillsborough | 57 | Female | No | | Unknown | FL resident | 04/02/20 |
| 55,766 | Hillsborough | 34 | Female | No | | Unknown | FL resident | 04/02/20 |
| 55,767 | Hillsborough | 48 | Male | Yes | NY | No | FL resident | 04/02/20 |
| 55,768 | Hillsborough | 24 | Female | No | | No | FL resident | 04/02/20 |
| 55,769 | Hillsborough | 15 | Male | Unknown | | No | FL resident | 04/02/20 |
| 55,770 | Hillsborough | 47 | Male | No | | No | FL resident | 04/02/20 |
| 55,771 | Hillsborough | 33 | Male | No | | No | FL resident | 04/02/20 |
| 55,772 | Hillsborough | 23 | Female | No | | No | FL resident | 04/02/20 |
| 55,773 | Hillsborough | 30 | Male | Yes | FL; NY | No | FL resident | 04/02/20 |
| 55,774 | Hillsborough | 50 | Female | No | | Yes | FL resident | 04/03/20 |
| 55,775 | Hillsborough | 18 | Male | No | | No | FL resident | 04/03/20 |
| 55,776 | Hillsborough | 46 | Male | No | | Unknown | FL resident | 04/03/20 |
| 55,777 | Hillsborough | 21 | Female | No | | Unknown | FL resident | 04/03/20 |
| 55,778 | Hillsborough | 55 | Male | Yes | MI; NETHERLANDS | Yes | FL resident | 04/03/20 |
| 55,779 | Hillsborough | 33 | Female | Yes | WA | Unknown | FL resident | 04/03/20 |
| 55,780 | Hillsborough | 46 | Male | Yes | CO | Yes | FL resident | 04/03/20 |
| 55,781 | Hillsborough | 25 | Male | No | | Yes | FL resident | 04/03/20 |
| 55,782 | Hillsborough | 29 | Male | No | | Unknown | FL resident | 04/03/20 |
| 55,783 | Hillsborough | 63 | Male | No | | Yes | FL resident | 04/03/20 |
| 55,784 | Hillsborough | 48 | Male | Unknown | | Unknown | FL resident | 04/03/20 |
| 55,785 | Hillsborough | 34 | Female | No | | Yes | FL resident | 04/03/20 |
| 55,786 | Hillsborough | 59 | Female | No | | Yes | FL resident | 04/03/20 |
| 55,787 | Hillsborough | 39 | Male | Yes | NY | Unknown | FL resident | 04/03/20 |
| 55,788 | Hillsborough | 58 | Male | Yes | NY | Unknown | FL resident | 04/03/20 |
| 55,789 | Hillsborough | 41 | Female | No | | Yes | FL resident | 04/03/20 |
| 55,790 | Hillsborough | 33 | Female | No | | No | FL resident | 04/03/20 |
| 55,791 | Hillsborough | 78 | Male | Unknown | | Unknown | FL resident | 04/03/20 |
| 55,792 | Hillsborough | 29 | Male | No | | No | FL resident | 04/03/20 |
| 55,793 | Hillsborough | 50 | Female | No | | No | FL resident | 04/03/20 |
| 55,794 | Hillsborough | 56 | Female | No | | Unknown | FL resident | 04/03/20 |
| 55,795 | Hillsborough | 39 | Male | Unknown | | Yes | FL resident | 04/03/20 |
| 55,796 | Hillsborough | 68 | Female | No | | No | FL resident | 04/03/20 |
| 55,797 | Hillsborough | 43 | Male | No | | Yes | FL resident | 04/03/20 |

Coronavirus: line list of cases

Data through Jun 23, 2020 verified as of Jun 24, 2020 at 09:25 AM

Data in this report are provisional and subject to change.

| Case | County | Age | Gender | Travel related | Travel detail | Contact with a confirmed case | Jurisdiction | Date case counted |
|--------|--------------|-----|--------|----------------|----------------------|-------------------------------|--------------|-------------------|
| 55,798 | Hillsborough | 51 | Female | No | | Yes | FL resident | 04/03/20 |
| 55,799 | Hillsborough | 38 | Female | Yes | COLOMBIA | Unknown | FL resident | 04/03/20 |
| 55,800 | Hillsborough | 31 | Female | No | | No | FL resident | 04/03/20 |
| 55,801 | Hillsborough | 38 | Female | No | | Unknown | FL resident | 04/03/20 |
| 55,802 | Hillsborough | 32 | Female | No | | Unknown | FL resident | 04/03/20 |
| 55,803 | Hillsborough | 18 | Male | No | | Yes | FL resident | 04/03/20 |
| 55,804 | Hillsborough | 13 | Female | No | | Yes | FL resident | 04/03/20 |
| 55,805 | Hillsborough | 62 | Male | No | | Yes | FL resident | 04/03/20 |
| 55,806 | Hillsborough | 64 | Female | Yes | NY | Yes | FL resident | 04/03/20 |
| 55,807 | Hillsborough | 77 | Male | No | | No | FL resident | 04/03/20 |
| 55,808 | Hillsborough | 82 | Female | No | | Yes | FL resident | 04/03/20 |
| 55,809 | Hillsborough | 73 | Female | Yes | INDIA | Yes | FL resident | 04/03/20 |
| 55,810 | Hillsborough | 25 | Male | Unknown | | Unknown | FL resident | 04/03/20 |
| 55,811 | Hillsborough | 19 | Male | Yes | NY | Yes | FL resident | 04/03/20 |
| 55,812 | Hillsborough | 32 | Female | No | | Unknown | FL resident | 04/03/20 |
| 55,813 | Hillsborough | 38 | Male | No | | Yes | FL resident | 04/03/20 |
| 55,814 | Hillsborough | 26 | Female | No | | Unknown | FL resident | 04/03/20 |
| 55,815 | Hillsborough | 62 | Male | Yes | NY | Unknown | FL resident | 04/03/20 |
| 55,816 | Hillsborough | 41 | Male | Yes | PUERTO RICO | No | FL resident | 04/03/20 |
| 55,817 | Hillsborough | 66 | Male | Yes | UNITED ARAB EMIRATES | No | FL resident | 04/03/20 |
| 55,818 | Hillsborough | 22 | Female | No | | Unknown | FL resident | 04/03/20 |
| 55,819 | Hillsborough | 67 | Male | Yes | NY | Unknown | FL resident | 04/03/20 |
| 55,820 | Hillsborough | 80 | Male | Yes | CARIBBEAN | Yes | FL resident | 04/03/20 |
| 55,821 | Hillsborough | 76 | Female | Yes | CARIBBEAN | Yes | FL resident | 04/03/20 |
| 55,822 | Hillsborough | 49 | Female | No | | Yes | FL resident | 04/03/20 |
| 55,823 | Hillsborough | 39 | Male | No | | Unknown | FL resident | 04/03/20 |
| 55,824 | Hillsborough | 73 | Male | Yes | NY | Yes | FL resident | 04/03/20 |
| 55,825 | Hillsborough | 75 | Male | No | | Unknown | FL resident | 04/03/20 |
| 55,826 | Hillsborough | 48 | Male | Yes | CARIBBEAN | Yes | FL resident | 04/03/20 |
| 55,827 | Hillsborough | 45 | Female | No | | Yes | FL resident | 04/03/20 |
| 55,828 | Hillsborough | 31 | Female | No | | No | FL resident | 04/03/20 |
| 55,829 | Hillsborough | 1 | Male | No | | No | FL resident | 04/03/20 |
| 55,830 | Hillsborough | 20 | Male | No | | Unknown | FL resident | 04/03/20 |
| 55,831 | Hillsborough | 82 | Female | No | | Unknown | FL resident | 04/03/20 |
| 55,832 | Hillsborough | 32 | Female | No | | Unknown | FL resident | 04/03/20 |
| 55,833 | Hillsborough | 36 | Female | No | | Yes | FL resident | 04/03/20 |
| 55,834 | Hillsborough | 55 | Male | Unknown | | Unknown | FL resident | 04/03/20 |
| 55,835 | Hillsborough | 71 | Male | No | | No | FL resident | 04/03/20 |
| 55,836 | Hillsborough | 63 | Female | No | | Yes | FL resident | 04/03/20 |
| 55,837 | Hillsborough | 70 | Male | No | | Yes | FL resident | 04/03/20 |
| 55,838 | Hillsborough | 62 | Male | No | | Unknown | FL resident | 04/03/20 |
| 55,839 | Hillsborough | 61 | Female | Yes | NJ | Yes | FL resident | 04/03/20 |
| 55,840 | Hillsborough | 42 | Male | Unknown | | Unknown | FL resident | 04/04/20 |
| 55,841 | Hillsborough | 59 | Male | No | | No | FL resident | 04/04/20 |
| 55,842 | Hillsborough | 21 | Female | Yes | CARIBBEAN | No | FL resident | 04/04/20 |
| 55,843 | Hillsborough | 32 | Male | Yes | NY | Yes | FL resident | 04/04/20 |
| 55,844 | Hillsborough | 46 | Male | No | | Yes | FL resident | 04/04/20 |
| 55,845 | Hillsborough | 69 | Male | Yes | NY | Unknown | FL resident | 04/04/20 |
| 55,846 | Hillsborough | 22 | Male | Unknown | | Yes | FL resident | 04/04/20 |
| 55,847 | Hillsborough | 23 | Male | Yes | CARIBBEAN; FL | Unknown | FL resident | 04/04/20 |
| 55,848 | Hillsborough | 22 | Male | Yes | AZ; CT | Unknown | FL resident | 04/04/20 |
| 55,849 | Hillsborough | 31 | Female | Yes | FL; JAMAICA | Unknown | FL resident | 04/04/20 |
| 55,850 | Hillsborough | 44 | Male | Yes | NY | Yes | FL resident | 04/04/20 |
| 55,851 | Hillsborough | 67 | Female | No | | No | FL resident | 04/04/20 |
| 55,852 | Hillsborough | 73 | Male | No | | Unknown | FL resident | 04/04/20 |
| 55,853 | Hillsborough | 51 | Female | No | | Yes | FL resident | 04/04/20 |
| 55,854 | Hillsborough | 36 | Male | No | | Yes | FL resident | 04/04/20 |
| 55,855 | Hillsborough | 72 | Female | No | | Unknown | FL resident | 04/04/20 |
| 55,856 | Hillsborough | 22 | Male | Yes | NY | Unknown | FL resident | 04/04/20 |
| 55,857 | Hillsborough | 49 | Male | Yes | LA | Unknown | FL resident | 04/04/20 |
| 55,858 | Hillsborough | 43 | Female | Yes | NY | Yes | FL resident | 04/04/20 |
| 55,859 | Hillsborough | 55 | Female | Yes | FL; NY | No | FL resident | 04/04/20 |

Coronavirus: line list of cases

Data through Jun 23, 2020 verified as of Jun 24, 2020 at 09:25 AM

Data in this report are provisional and subject to change.

| Case | County | Age | Gender | Travel related | Travel detail | Contact with a confirmed case | Jurisdiction | Date case counted |
|--------|--------------|-----|--------|----------------|----------------------------|-------------------------------|--------------|-------------------|
| 55,860 | Hillsborough | 51 | Female | No | | Unknown | FL resident | 04/04/20 |
| 55,861 | Hillsborough | 63 | Male | No | | No | FL resident | 04/04/20 |
| 55,862 | Hillsborough | 75 | Female | Unknown | | No | FL resident | 04/04/20 |
| 55,863 | Hillsborough | 82 | Male | No | | Unknown | FL resident | 04/04/20 |
| 55,864 | Hillsborough | 53 | Female | Yes | AL; FL; MI | No | FL resident | 04/04/20 |
| 55,865 | Hillsborough | 47 | Male | Yes | FL; NY | No | FL resident | 04/04/20 |
| 55,866 | Hillsborough | 45 | Male | No | | No | FL resident | 04/04/20 |
| 55,867 | Hillsborough | 27 | Female | No | | Yes | FL resident | 04/04/20 |
| 55,868 | Hillsborough | 36 | Male | No | | Yes | FL resident | 04/04/20 |
| 55,869 | Hillsborough | 34 | Female | No | | Yes | FL resident | 04/05/20 |
| 55,870 | Hillsborough | 2 | Female | No | | Yes | FL resident | 04/05/20 |
| 55,871 | Hillsborough | 43 | Male | Unknown | | Unknown | FL resident | 04/05/20 |
| 55,872 | Hillsborough | 46 | Female | No | | Yes | FL resident | 04/05/20 |
| 55,873 | Hillsborough | 67 | Female | No | | Yes | FL resident | 04/05/20 |
| 55,874 | Hillsborough | 51 | Male | Unknown | | No | FL resident | 04/05/20 |
| 55,875 | Hillsborough | 56 | Female | No | | No | FL resident | 04/05/20 |
| 55,876 | Hillsborough | 47 | Male | No | | Yes | FL resident | 04/05/20 |
| 55,877 | Hillsborough | 19 | Female | Yes | TN | Yes | FL resident | 04/05/20 |
| 55,878 | Hillsborough | 28 | Female | Yes | FL; WI | Unknown | FL resident | 04/05/20 |
| 55,879 | Hillsborough | 30 | Female | Unknown | | No | FL resident | 04/05/20 |
| 55,880 | Hillsborough | 10 | Male | Yes | FL; NY | Unknown | FL resident | 04/05/20 |
| 55,881 | Hillsborough | 66 | Female | No | | No | FL resident | 04/05/20 |
| 55,882 | Hillsborough | 49 | Male | Yes | CA; FL | Yes | FL resident | 04/05/20 |
| 55,883 | Hillsborough | 59 | Male | Yes | AZ; DC; FL; LA; NY; PA; TN | Unknown | FL resident | 04/05/20 |
| 55,884 | Hillsborough | 44 | Female | Unknown | | No | FL resident | 04/05/20 |
| 55,885 | Hillsborough | 72 | Female | Unknown | | Yes | FL resident | 04/05/20 |
| 55,886 | Hillsborough | 72 | Male | Unknown | | Unknown | FL resident | 04/05/20 |
| 55,887 | Hillsborough | 54 | Male | Yes | NY | Unknown | FL resident | 04/05/20 |
| 55,888 | Hillsborough | 51 | Female | Unknown | | No | FL resident | 04/05/20 |
| 55,889 | Hillsborough | 48 | Female | No | | Yes | FL resident | 04/05/20 |
| 55,890 | Hillsborough | 28 | Female | Unknown | | Unknown | FL resident | 04/05/20 |
| 55,891 | Hillsborough | 20 | Male | No | | Yes | FL resident | 04/05/20 |
| 55,892 | Hillsborough | 47 | Male | Unknown | | Yes | FL resident | 04/05/20 |
| 55,893 | Hillsborough | 76 | Male | No | | Yes | FL resident | 04/05/20 |
| 55,894 | Hillsborough | 38 | Male | No | | Yes | FL resident | 04/05/20 |
| 55,895 | Hillsborough | 57 | Male | No | | No | FL resident | 04/05/20 |
| 55,896 | Hillsborough | 36 | Male | Unknown | | Yes | FL resident | 04/05/20 |
| 55,897 | Hillsborough | 45 | Female | Unknown | | Unknown | FL resident | 04/05/20 |
| 55,898 | Hillsborough | 38 | Male | No | | No | FL resident | 04/05/20 |
| 55,899 | Hillsborough | 46 | Male | Yes | FL; MEXICO; TX | Unknown | FL resident | 04/05/20 |
| 55,900 | Hillsborough | 72 | Male | No | | Yes | FL resident | 04/05/20 |
| 55,901 | Hillsborough | 62 | Female | No | | Unknown | FL resident | 04/06/20 |
| 55,902 | Hillsborough | 56 | Female | No | | Yes | FL resident | 04/06/20 |
| 55,903 | Hillsborough | 73 | Female | No | | Yes | FL resident | 04/06/20 |
| 55,904 | Hillsborough | 73 | Male | No | | Yes | FL resident | 04/06/20 |
| 55,905 | Hillsborough | 43 | Female | No | | No | FL resident | 04/06/20 |
| 55,906 | Hillsborough | 27 | Female | No | | No | FL resident | 04/06/20 |
| 55,907 | Hillsborough | 56 | Male | Unknown | | No | FL resident | 04/06/20 |
| 55,908 | Hillsborough | 54 | Female | No | | No | FL resident | 04/06/20 |
| 55,909 | Hillsborough | 35 | Male | Yes | COLOMBIA | No | FL resident | 04/06/20 |
| 55,910 | Hillsborough | 65 | Female | Unknown | | No | FL resident | 04/06/20 |
| 55,911 | Hillsborough | 68 | Female | Unknown | | Yes | FL resident | 04/06/20 |
| 55,912 | Hillsborough | 56 | Male | Yes | NY | No | FL resident | 04/06/20 |
| 55,913 | Hillsborough | 39 | Female | Yes | NY | Yes | FL resident | 04/06/20 |
| 55,914 | Hillsborough | 50 | Male | Yes | CA | No | FL resident | 04/06/20 |
| 55,915 | Hillsborough | 34 | Male | No | | No | FL resident | 04/06/20 |
| 55,916 | Hillsborough | 9 | Female | Yes | FL; NY | Yes | FL resident | 04/06/20 |
| 55,917 | Hillsborough | 34 | Female | No | | No | FL resident | 04/06/20 |
| 55,918 | Hillsborough | 39 | Female | Unknown | | Yes | FL resident | 04/06/20 |
| 55,919 | Hillsborough | 34 | Female | Yes | FL; NY | No | FL resident | 04/06/20 |
| 55,920 | Hillsborough | 36 | Female | Yes | FL; NY | Yes | FL resident | 04/06/20 |
| 55,921 | Hillsborough | 35 | Female | Unknown | | Yes | FL resident | 04/06/20 |

Coronavirus: line list of cases

Data through Jun 23, 2020 verified as of Jun 24, 2020 at 09:25 AM

Data in this report are provisional and subject to change.

| Case | County | Age | Gender | Travel related | Travel detail | Contact with a confirmed case | Jurisdiction | Date case counted |
|--------|--------------|-----|--------|----------------|---------------|-------------------------------|--------------|-------------------|
| 55,922 | Hillsborough | 47 | Female | Yes | IRELAND; NY | Unknown | FL resident | 04/06/20 |
| 55,923 | Hillsborough | 33 | Female | No | | Yes | FL resident | 04/06/20 |
| 55,924 | Hillsborough | 21 | Male | Unknown | | Unknown | FL resident | 04/06/20 |
| 55,925 | Hillsborough | 34 | Female | Unknown | | No | FL resident | 04/06/20 |
| 55,926 | Hillsborough | 49 | Female | Unknown | | No | FL resident | 04/06/20 |
| 55,927 | Hillsborough | 16 | Male | Unknown | | No | FL resident | 04/06/20 |
| 55,928 | Hillsborough | 57 | Female | Yes | NY | Yes | FL resident | 04/06/20 |
| 55,929 | Hillsborough | 45 | Female | Unknown | | No | FL resident | 04/06/20 |
| 55,930 | Hillsborough | 82 | Male | Unknown | | Unknown | FL resident | 04/06/20 |
| 55,931 | Hillsborough | 24 | Female | Unknown | | Yes | FL resident | 04/06/20 |
| 55,932 | Hillsborough | 78 | Male | Unknown | | Yes | FL resident | 04/06/20 |
| 55,933 | Hillsborough | 36 | Female | No | | Yes | FL resident | 04/06/20 |
| 55,934 | Hillsborough | 23 | Female | Yes | NC | Yes | FL resident | 04/06/20 |
| 55,935 | Hillsborough | 59 | Male | No | | No | FL resident | 04/06/20 |
| 55,936 | Hillsborough | 60 | Female | Unknown | | No | FL resident | 04/06/20 |
| 55,937 | Hillsborough | 45 | Male | Unknown | | Yes | FL resident | 04/06/20 |
| 55,938 | Hillsborough | 55 | Male | Unknown | | Yes | FL resident | 04/06/20 |
| 55,939 | Hillsborough | 49 | Female | Unknown | | Yes | FL resident | 04/06/20 |
| 55,940 | Hillsborough | 32 | Female | No | | Yes | FL resident | 04/07/20 |
| 55,941 | Hillsborough | 2 | Male | No | | Unknown | FL resident | 04/07/20 |
| 55,942 | Hillsborough | 56 | Female | Yes | FL; LA; TX | No | FL resident | 04/07/20 |
| 55,943 | Hillsborough | 63 | Female | No | | Yes | FL resident | 04/07/20 |
| 55,944 | Hillsborough | 52 | Female | No | | No | FL resident | 04/07/20 |
| 55,945 | Hillsborough | 40 | Female | Unknown | | No | FL resident | 04/07/20 |
| 55,946 | Hillsborough | 64 | Female | No | | No | FL resident | 04/07/20 |
| 55,947 | Hillsborough | 28 | Male | No | | Yes | FL resident | 04/07/20 |
| 55,948 | Hillsborough | 53 | Male | Yes | EUROPE; FL | No | FL resident | 04/07/20 |
| 55,949 | Hillsborough | 42 | Female | Yes | FL; FRANCE | No | FL resident | 04/07/20 |
| 55,950 | Hillsborough | 42 | Male | Unknown | | Yes | FL resident | 04/07/20 |
| 55,951 | Hillsborough | 59 | Female | Unknown | | No | FL resident | 04/07/20 |
| 55,952 | Hillsborough | 55 | Male | Unknown | | Unknown | FL resident | 04/07/20 |
| 55,953 | Hillsborough | 31 | Female | Unknown | | Unknown | FL resident | 04/07/20 |
| 55,954 | Hillsborough | 70 | Female | Unknown | | Yes | FL resident | 04/07/20 |
| 55,955 | Hillsborough | 55 | Female | Unknown | | No | FL resident | 04/07/20 |
| 55,956 | Hillsborough | 28 | Female | No | | No | FL resident | 04/07/20 |
| 55,957 | Hillsborough | 7 | Female | Unknown | | Unknown | FL resident | 04/07/20 |
| 55,958 | Hillsborough | 34 | Male | No | | Yes | FL resident | 04/07/20 |
| 55,959 | Hillsborough | 37 | Female | No | | No | FL resident | 04/07/20 |
| 55,960 | Hillsborough | 78 | Female | No | | No | FL resident | 04/07/20 |
| 55,961 | Hillsborough | 21 | Female | Yes | FL; TX | Yes | FL resident | 04/07/20 |
| 55,962 | Hillsborough | 43 | Male | Unknown | | Yes | FL resident | 04/07/20 |
| 55,963 | Hillsborough | 35 | Female | No | | Yes | FL resident | 04/07/20 |
| 55,964 | Hillsborough | 61 | Male | Unknown | | Unknown | FL resident | 04/07/20 |
| 55,965 | Hillsborough | 70 | Male | No | | Yes | FL resident | 04/07/20 |
| 55,966 | Hillsborough | 23 | Female | No | | Unknown | FL resident | 04/07/20 |
| 55,967 | Hillsborough | 58 | Male | Unknown | | No | FL resident | 04/07/20 |
| 55,968 | Hillsborough | 48 | Male | Unknown | | No | FL resident | 04/07/20 |
| 55,969 | Hillsborough | 47 | Female | Unknown | | No | FL resident | 04/07/20 |
| 55,970 | Hillsborough | 65 | Male | No | | No | FL resident | 04/08/20 |
| 55,971 | Hillsborough | 44 | Male | Yes | MD; NY | No | FL resident | 04/08/20 |
| 55,972 | Hillsborough | 24 | Female | No | | Unknown | FL resident | 04/08/20 |
| 55,973 | Hillsborough | 14 | Female | No | | No | FL resident | 04/08/20 |
| 55,974 | Hillsborough | 54 | Female | No | | No | FL resident | 04/08/20 |
| 55,975 | Hillsborough | 72 | Female | Unknown | | Yes | FL resident | 04/08/20 |
| 55,976 | Hillsborough | 29 | Female | No | | No | FL resident | 04/08/20 |
| 55,977 | Hillsborough | 46 | Male | No | | Unknown | FL resident | 04/08/20 |
| 55,978 | Hillsborough | 34 | Female | Yes | NJ | Yes | FL resident | 04/08/20 |
| 55,979 | Hillsborough | 41 | Male | No | | No | FL resident | 04/08/20 |
| 55,980 | Hillsborough | 54 | Female | Unknown | | No | FL resident | 04/08/20 |
| 55,981 | Hillsborough | 24 | Female | Yes | CANADA | Yes | FL resident | 04/08/20 |
| 55,982 | Hillsborough | 39 | Female | Unknown | | Yes | FL resident | 04/08/20 |
| 55,983 | Hillsborough | 57 | Female | Unknown | | No | FL resident | 04/08/20 |

Coronavirus: line list of cases

Data through Jun 23, 2020 verified as of Jun 24, 2020 at 09:25 AM

Data in this report are provisional and subject to change.

| Case | County | Age | Gender | Travel related | Travel detail | Contact with a confirmed case | Jurisdiction | Date case counted |
|--------|--------------|-----|--------|----------------|-----------------------------------|-------------------------------|--------------|-------------------|
| 55,984 | Hillsborough | 21 | Female | No | | Yes | FL resident | 04/08/20 |
| 55,985 | Hillsborough | 85 | Male | No | | Yes | FL resident | 04/08/20 |
| 55,986 | Hillsborough | 29 | Male | No | | Unknown | FL resident | 04/08/20 |
| 55,987 | Hillsborough | 64 | Female | No | | Yes | FL resident | 04/08/20 |
| 55,988 | Hillsborough | 36 | Male | Yes | GERMANY; IRAN; IRAQ; QATAR; SPAIN | Unknown | FL resident | 04/08/20 |
| 55,989 | Hillsborough | 65 | Female | Yes | MI | No | FL resident | 04/08/20 |
| 55,990 | Hillsborough | 32 | Female | No | | No | FL resident | 04/08/20 |
| 55,991 | Hillsborough | 46 | Male | No | | Yes | FL resident | 04/08/20 |
| 55,992 | Hillsborough | 46 | Male | No | | Yes | FL resident | 04/08/20 |
| 55,993 | Hillsborough | 27 | Male | Unknown | | No | FL resident | 04/08/20 |
| 55,994 | Hillsborough | 24 | Female | Unknown | | Unknown | FL resident | 04/08/20 |
| 55,995 | Hillsborough | 42 | Male | Unknown | | Unknown | FL resident | 04/08/20 |
| 55,996 | Hillsborough | 87 | Male | Unknown | | Yes | FL resident | 04/08/20 |
| 55,997 | Hillsborough | 65 | Female | Unknown | | Yes | FL resident | 04/08/20 |
| 55,998 | Hillsborough | 71 | Male | No | | Unknown | FL resident | 04/08/20 |
| 55,999 | Hillsborough | 41 | Female | No | | Yes | FL resident | 04/09/20 |
| 56,000 | Hillsborough | 66 | Male | No | | Yes | FL resident | 04/09/20 |
| 56,001 | Hillsborough | 64 | Female | No | | Yes | FL resident | 04/09/20 |
| 56,002 | Hillsborough | 65 | Male | No | | Yes | FL resident | 04/09/20 |
| 56,003 | Hillsborough | 36 | Male | No | | Yes | FL resident | 04/09/20 |
| 56,004 | Hillsborough | 49 | Male | No | | Unknown | FL resident | 04/09/20 |
| 56,005 | Hillsborough | 53 | Male | No | | Yes | FL resident | 04/09/20 |
| 56,006 | Hillsborough | 70 | Female | No | | Unknown | FL resident | 04/09/20 |
| 56,007 | Hillsborough | 55 | Male | No | FL; FL | Yes | FL resident | 04/09/20 |
| 56,008 | Hillsborough | 3 | Female | No | | Yes | FL resident | 04/09/20 |
| 56,009 | Hillsborough | 46 | Female | No | | Unknown | FL resident | 04/09/20 |
| 56,010 | Hillsborough | 35 | Male | No | | Yes | FL resident | 04/09/20 |
| 56,011 | Hillsborough | 78 | Female | No | | No | FL resident | 04/09/20 |
| 56,012 | Hillsborough | 27 | Female | No | | Unknown | FL resident | 04/09/20 |
| 56,013 | Hillsborough | 58 | Male | No | | Yes | FL resident | 04/09/20 |
| 56,014 | Hillsborough | 75 | Female | No | | Yes | FL resident | 04/09/20 |
| 56,015 | Hillsborough | 88 | Female | Yes | CT | Yes | FL resident | 04/09/20 |
| 56,016 | Hillsborough | 47 | Female | No | | Unknown | FL resident | 04/09/20 |
| 56,017 | Hillsborough | 52 | Female | No | | No | FL resident | 04/09/20 |
| 56,018 | Hillsborough | 56 | Male | Unknown | | Unknown | FL resident | 04/09/20 |
| 56,019 | Hillsborough | 73 | Female | No | | Yes | FL resident | 04/09/20 |
| 56,020 | Hillsborough | 23 | Male | No | | Yes | FL resident | 04/09/20 |
| 56,021 | Hillsborough | 49 | Female | No | | Yes | FL resident | 04/10/20 |
| 56,022 | Hillsborough | 66 | Female | Unknown | | Yes | FL resident | 04/10/20 |
| 56,023 | Hillsborough | 69 | Male | Yes | NY | Yes | FL resident | 04/10/20 |
| 56,024 | Hillsborough | 62 | Female | Yes | NY | Yes | FL resident | 04/10/20 |
| 56,025 | Hillsborough | 52 | Female | No | | Yes | FL resident | 04/10/20 |
| 56,026 | Hillsborough | 48 | Female | No | | Yes | FL resident | 04/10/20 |
| 56,027 | Hillsborough | 85 | Male | No | | Yes | FL resident | 04/10/20 |
| 56,028 | Hillsborough | 20 | Male | No | | No | FL resident | 04/10/20 |
| 56,029 | Hillsborough | 57 | Male | No | | Unknown | FL resident | 04/10/20 |
| 56,030 | Hillsborough | 64 | Female | Yes | NJ | Yes | FL resident | 04/10/20 |
| 56,031 | Hillsborough | 53 | Male | Yes | NY | No | FL resident | 04/10/20 |
| 56,032 | Hillsborough | 53 | Male | Unknown | | No | FL resident | 04/10/20 |
| 56,033 | Hillsborough | 68 | Female | Yes | FL; NY | Unknown | FL resident | 04/10/20 |
| 56,034 | Hillsborough | 45 | Male | Unknown | | Yes | FL resident | 04/10/20 |
| 56,035 | Hillsborough | 65 | Male | Yes | SOUTH AMERICA | Yes | FL resident | 04/10/20 |
| 56,036 | Hillsborough | 36 | Female | Yes | FL; NY | No | FL resident | 04/10/20 |
| 56,037 | Hillsborough | 32 | Male | No | | Yes | FL resident | 04/11/20 |
| 56,038 | Hillsborough | 90 | Male | No | | Yes | FL resident | 04/11/20 |
| 56,039 | Hillsborough | 65 | Male | No | | Yes | FL resident | 04/11/20 |
| 56,040 | Hillsborough | 50 | Male | No | | Unknown | FL resident | 04/11/20 |
| 56,041 | Hillsborough | 98 | Female | No | | Yes | FL resident | 04/11/20 |
| 56,042 | Hillsborough | 51 | Male | No | | Unknown | FL resident | 04/11/20 |
| 56,043 | Hillsborough | 87 | Male | No | | Yes | FL resident | 04/11/20 |
| 56,044 | Hillsborough | 53 | Male | Yes | GA | Unknown | FL resident | 04/11/20 |

Coronavirus: line list of cases

Data through Jun 23, 2020 verified as of Jun 24, 2020 at 09:25 AM

Data in this report are provisional and subject to change.

| Case | County | Age | Gender | Travel related | Travel detail | Contact with a confirmed case | Jurisdiction | Date case counted |
|--------|--------------|-----|--------|----------------|-------------------------------------|-------------------------------|--------------|-------------------|
| 56,045 | Hillsborough | 43 | Female | No | | Yes | FL resident | 04/11/20 |
| 56,046 | Hillsborough | 22 | Male | No | | Yes | FL resident | 04/11/20 |
| 56,047 | Hillsborough | 59 | Female | No | | Yes | FL resident | 04/11/20 |
| 56,048 | Hillsborough | 21 | Male | No | | Unknown | FL resident | 04/11/20 |
| 56,049 | Hillsborough | 52 | Male | No | | Yes | FL resident | 04/11/20 |
| 56,050 | Hillsborough | 41 | Female | Unknown | | Yes | FL resident | 04/11/20 |
| 56,051 | Hillsborough | 40 | Male | Unknown | | Yes | FL resident | 04/11/20 |
| 56,052 | Hillsborough | 64 | Male | No | | No | FL resident | 04/11/20 |
| 56,053 | Hillsborough | 35 | Male | No | | Yes | FL resident | 04/11/20 |
| 56,054 | Hillsborough | 21 | Female | Unknown | | | FL resident | 04/11/20 |
| 56,055 | Hillsborough | 73 | Female | Yes | ARGENTINA; CHILE; FL; SOUTH AMERICA | Unknown | FL resident | 04/11/20 |
| 56,056 | Hillsborough | 61 | Female | No | | No | FL resident | 04/11/20 |
| 56,057 | Hillsborough | 30 | Female | Yes | NY | No | FL resident | 04/11/20 |
| 56,058 | Hillsborough | 54 | Male | Unknown | | Unknown | FL resident | 04/11/20 |
| 56,059 | Hillsborough | 62 | Male | Yes | UNITED KINGDOM | Yes | FL resident | 04/11/20 |
| 56,060 | Hillsborough | 37 | Female | Yes | FL; MI | No | FL resident | 04/11/20 |
| 56,061 | Hillsborough | 29 | Male | No | | Yes | FL resident | 04/11/20 |
| 56,062 | Hillsborough | 70 | Male | No | | No | FL resident | 04/11/20 |
| 56,063 | Hillsborough | 14 | Male | No | | Yes | FL resident | 04/11/20 |
| 56,064 | Hillsborough | 1 | Female | Unknown | | Yes | FL resident | 04/11/20 |
| 56,065 | Hillsborough | 34 | Female | Unknown | | Yes | FL resident | 04/11/20 |
| 56,066 | Hillsborough | 28 | Female | Unknown | | Yes | FL resident | 04/11/20 |
| 56,067 | Hillsborough | 77 | Male | No | | No | FL resident | 04/11/20 |
| 56,068 | Hillsborough | 29 | Female | Unknown | | Yes | FL resident | 04/11/20 |
| 56,069 | Hillsborough | 47 | Male | Unknown | | Unknown | FL resident | 04/11/20 |
| 56,070 | Hillsborough | 68 | Male | No | | Yes | FL resident | 04/11/20 |
| 56,071 | Hillsborough | 49 | Male | No | | Yes | FL resident | 04/11/20 |
| 56,072 | Hillsborough | 36 | Female | No | | Yes | FL resident | 04/11/20 |
| 56,073 | Hillsborough | 35 | Female | No | | Yes | FL resident | 04/11/20 |
| 56,074 | Hillsborough | 34 | Male | No | | No | FL resident | 04/11/20 |
| 56,075 | Hillsborough | 58 | Female | Yes | NEW ZEALAND | Unknown | FL resident | 04/11/20 |
| 56,076 | Hillsborough | 12 | Female | No | | Yes | FL resident | 04/11/20 |
| 56,077 | Hillsborough | 44 | Female | No | | Yes | FL resident | 04/11/20 |
| 56,078 | Hillsborough | 34 | Male | No | | Yes | FL resident | 04/11/20 |
| 56,079 | Hillsborough | 55 | Male | Unknown | | Unknown | FL resident | 04/11/20 |
| 56,080 | Hillsborough | 18 | Female | No | | Yes | FL resident | 04/11/20 |
| 56,081 | Hillsborough | 54 | Female | No | | Yes | FL resident | 04/11/20 |
| 56,082 | Hillsborough | 62 | Female | No | | Yes | FL resident | 04/11/20 |
| 56,083 | Hillsborough | 59 | Female | No | | No | FL resident | 04/11/20 |
| 56,084 | Hillsborough | 15 | Female | No | | Yes | FL resident | 04/11/20 |
| 56,085 | Hillsborough | 41 | Male | No | | Unknown | FL resident | 04/11/20 |
| 56,086 | Hillsborough | 74 | Male | No | | Unknown | FL resident | 04/11/20 |
| 56,087 | Hillsborough | 79 | Female | No | | Yes | FL resident | 04/11/20 |
| 56,088 | Hillsborough | 57 | Female | No | | Yes | FL resident | 04/11/20 |
| 56,089 | Hillsborough | 25 | Female | No | | Yes | FL resident | 04/11/20 |
| 56,090 | Hillsborough | 42 | Male | No | | Yes | FL resident | 04/11/20 |
| 56,091 | Hillsborough | 19 | Male | Unknown | | Yes | FL resident | 04/11/20 |
| 56,092 | Hillsborough | 24 | Female | Unknown | | No | FL resident | 04/11/20 |
| 56,093 | Hillsborough | 67 | Male | Yes | OR | No | FL resident | 04/11/20 |
| 56,094 | Hillsborough | 62 | Female | Yes | FL; OR | Yes | FL resident | 04/12/20 |
| 56,095 | Hillsborough | 34 | Male | Unknown | | Unknown | FL resident | 04/12/20 |
| 56,096 | Hillsborough | 36 | Male | Unknown | | Unknown | FL resident | 04/12/20 |
| 56,097 | Hillsborough | 42 | Male | Unknown | | No | FL resident | 04/12/20 |
| 56,098 | Hillsborough | 33 | Male | Unknown | | Unknown | FL resident | 04/12/20 |
| 56,099 | Hillsborough | 8 | Female | No | | No | FL resident | 04/12/20 |
| 56,100 | Hillsborough | 43 | Female | Yes | FL; NY | No | FL resident | 04/12/20 |
| 56,101 | Hillsborough | 46 | Female | Unknown | | Unknown | FL resident | 04/12/20 |
| 56,102 | Hillsborough | 32 | Male | No | | No | FL resident | 04/12/20 |
| 56,103 | Hillsborough | 41 | Male | No | | Yes | FL resident | 04/12/20 |
| 56,104 | Hillsborough | 45 | Female | No | | Yes | FL resident | 04/12/20 |
| 56,105 | Hillsborough | 59 | Female | Yes | FL; NY | No | FL resident | 04/12/20 |

Coronavirus: line list of cases

Data through Jun 23, 2020 verified as of Jun 24, 2020 at 09:25 AM

Data in this report are provisional and subject to change.

| Case | County | Age | Gender | Travel related | Travel detail | Contact with a confirmed case | Jurisdiction | Date case counted |
|--------|--------------|-----|--------|----------------|---------------|-------------------------------|--------------|-------------------|
| 56,106 | Hillsborough | 59 | Male | Yes | NY | Yes | FL resident | 04/12/20 |
| 56,107 | Hillsborough | 57 | Female | Yes | FL; NJ | Yes | FL resident | 04/12/20 |
| 56,108 | Hillsborough | 68 | Male | Unknown | | Unknown | FL resident | 04/12/20 |
| 56,109 | Hillsborough | 66 | Male | Unknown | | Unknown | FL resident | 04/12/20 |
| 56,110 | Hillsborough | 100 | Female | Unknown | | Yes | FL resident | 04/12/20 |
| 56,111 | Hillsborough | 21 | Male | Unknown | | No | FL resident | 04/12/20 |
| 56,112 | Hillsborough | 41 | Male | Unknown | | Unknown | FL resident | 04/12/20 |
| 56,113 | Hillsborough | 77 | Female | No | | Yes | FL resident | 04/12/20 |
| 56,114 | Hillsborough | 79 | Male | No | | Yes | FL resident | 04/12/20 |
| 56,115 | Hillsborough | 17 | Male | No | | Yes | FL resident | 04/12/20 |
| 56,116 | Hillsborough | 19 | Male | No | | Yes | FL resident | 04/12/20 |
| 56,117 | Hillsborough | 14 | Female | Yes | FL; IN | Yes | FL resident | 04/12/20 |
| 56,118 | Hillsborough | 22 | Female | Yes | AL; FL | Yes | FL resident | 04/12/20 |
| 56,119 | Hillsborough | 54 | Female | No | | Yes | FL resident | 04/12/20 |
| 56,120 | Hillsborough | 40 | Male | No | | Yes | FL resident | 04/12/20 |
| 56,121 | Hillsborough | 94 | Female | Unknown | | No | FL resident | 04/12/20 |
| 56,122 | Hillsborough | 63 | Male | Unknown | | Yes | FL resident | 04/12/20 |
| 56,123 | Hillsborough | 55 | Male | No | | Yes | FL resident | 04/12/20 |
| 56,124 | Hillsborough | 76 | Female | Unknown | | Yes | FL resident | 04/12/20 |
| 56,125 | Hillsborough | 25 | Male | Unknown | | Yes | FL resident | 04/13/20 |
| 56,126 | Hillsborough | 26 | Female | Unknown | | Yes | FL resident | 04/13/20 |
| 56,127 | Hillsborough | 29 | Male | Unknown | | Yes | FL resident | 04/13/20 |
| 56,128 | Hillsborough | 62 | Female | No | | No | FL resident | 04/13/20 |
| 56,129 | Hillsborough | 20 | Male | No | | Yes | FL resident | 04/13/20 |
| 56,130 | Hillsborough | 49 | Female | No | | Yes | FL resident | 04/13/20 |
| 56,131 | Hillsborough | 56 | Male | Unknown | | No | FL resident | 04/13/20 |
| 56,132 | Hillsborough | 28 | Male | Unknown | | Yes | FL resident | 04/13/20 |
| 56,133 | Hillsborough | 57 | Male | Unknown | | Yes | FL resident | 04/13/20 |
| 56,134 | Hillsborough | 31 | Female | Unknown | | No | FL resident | 04/13/20 |
| 56,135 | Hillsborough | 30 | Male | No | | No | FL resident | 04/13/20 |
| 56,136 | Hillsborough | 41 | Male | Unknown | | Yes | FL resident | 04/13/20 |
| 56,137 | Hillsborough | 73 | Male | Unknown | | Yes | FL resident | 04/13/20 |
| 56,138 | Hillsborough | 47 | Male | Unknown | | Unknown | FL resident | 04/13/20 |
| 56,139 | Hillsborough | 51 | Male | Unknown | | Unknown | FL resident | 04/13/20 |
| 56,140 | Hillsborough | 21 | Female | No | | Yes | FL resident | 04/13/20 |
| 56,141 | Hillsborough | 89 | Female | No | | Yes | FL resident | 04/13/20 |
| 56,142 | Hillsborough | 9 | Male | No | | Unknown | FL resident | 04/13/20 |
| 56,143 | Hillsborough | 48 | Male | No | | Yes | FL resident | 04/13/20 |
| 56,144 | Hillsborough | 56 | Female | No | | Yes | FL resident | 04/13/20 |
| 56,145 | Hillsborough | 35 | Female | Unknown | | No | FL resident | 04/13/20 |
| 56,146 | Hillsborough | 28 | Male | No | | Yes | FL resident | 04/13/20 |
| 56,147 | Hillsborough | 67 | Female | Unknown | | Unknown | FL resident | 04/13/20 |
| 56,148 | Hillsborough | 62 | Male | Unknown | | Unknown | FL resident | 04/14/20 |
| 56,149 | Hillsborough | 27 | Female | Unknown | | Unknown | FL resident | 04/14/20 |
| 56,150 | Hillsborough | 53 | Male | No | | No | FL resident | 04/14/20 |
| 56,151 | Hillsborough | 41 | Female | Unknown | | Unknown | FL resident | 04/14/20 |
| 56,152 | Hillsborough | 56 | Female | No | | Yes | FL resident | 04/14/20 |
| 56,153 | Hillsborough | 65 | Female | Unknown | | Yes | FL resident | 04/14/20 |
| 56,154 | Hillsborough | 21 | Male | No | | Yes | FL resident | 04/14/20 |
| 56,155 | Hillsborough | 72 | Female | No | | No | FL resident | 04/14/20 |
| 56,156 | Hillsborough | 85 | Male | No | | Yes | FL resident | 04/15/20 |
| 56,157 | Hillsborough | 48 | Female | Unknown | | No | FL resident | 04/15/20 |
| 56,158 | Hillsborough | 33 | Female | No | | No | FL resident | 04/15/20 |
| 56,159 | Hillsborough | 56 | Female | Unknown | | Yes | FL resident | 04/15/20 |
| 56,160 | Hillsborough | 18 | Female | No | | Unknown | FL resident | 04/15/20 |
| 56,161 | Hillsborough | 60 | Male | Yes | PHILIPPINES | No | FL resident | 04/15/20 |
| 56,162 | Hillsborough | 42 | Male | No | | Unknown | FL resident | 04/15/20 |
| 56,163 | Hillsborough | 89 | Female | Unknown | | No | FL resident | 04/15/20 |
| 56,164 | Hillsborough | 31 | Female | Yes | NY | Unknown | FL resident | 04/15/20 |
| 56,165 | Hillsborough | 75 | Male | No | | Yes | FL resident | 04/15/20 |
| 56,166 | Hillsborough | 38 | Male | No | | No | FL resident | 04/15/20 |
| 56,167 | Hillsborough | 64 | Male | No | | Unknown | FL resident | 04/15/20 |

Coronavirus: line list of cases

Data through Jun 23, 2020 verified as of Jun 24, 2020 at 09:25 AM

Data in this report are provisional and subject to change.

| Case | County | Age | Gender | Travel related | Travel detail | Contact with a confirmed case | Jurisdiction | Date case counted |
|--------|--------------|-----|--------|----------------|---------------|-------------------------------|--------------|-------------------|
| 56,168 | Hillsborough | 42 | Female | No | | Yes | FL resident | 04/15/20 |
| 56,169 | Hillsborough | 67 | Male | No | | No | FL resident | 04/15/20 |
| 56,170 | Hillsborough | 73 | Female | No | | No | FL resident | 04/15/20 |
| 56,171 | Hillsborough | 34 | Male | No | | Yes | FL resident | 04/15/20 |
| 56,172 | Hillsborough | 30 | Male | No | | No | FL resident | 04/15/20 |
| 56,173 | Hillsborough | 54 | Male | No | | Yes | FL resident | 04/15/20 |
| 56,174 | Hillsborough | 28 | Female | Unknown | | No | FL resident | 04/15/20 |
| 56,175 | Hillsborough | 29 | Male | Unknown | | No | FL resident | 04/15/20 |
| 56,176 | Hillsborough | 56 | Female | Unknown | | No | FL resident | 04/15/20 |
| 56,177 | Hillsborough | 45 | Female | Unknown | | No | FL resident | 04/15/20 |
| 56,178 | Hillsborough | 24 | Female | Unknown | | Yes | FL resident | 04/15/20 |
| 56,179 | Hillsborough | 35 | Female | No | | Yes | FL resident | 04/15/20 |
| 56,180 | Hillsborough | 72 | Female | Unknown | | Unknown | FL resident | 04/15/20 |
| 56,181 | Hillsborough | 42 | Male | Unknown | | Yes | FL resident | 04/15/20 |
| 56,182 | Hillsborough | 38 | Female | Unknown | | Yes | FL resident | 04/15/20 |
| 56,183 | Hillsborough | 64 | Female | Unknown | | Unknown | FL resident | 04/15/20 |
| 56,184 | Hillsborough | 26 | Male | Unknown | | Unknown | FL resident | 04/15/20 |
| 56,185 | Hillsborough | 27 | Male | No | | Yes | FL resident | 04/15/20 |
| 56,186 | Hillsborough | 42 | Female | No | | No | FL resident | 04/15/20 |
| 56,187 | Hillsborough | 30 | Female | No | | Yes | FL resident | 04/15/20 |
| 56,188 | Hillsborough | 68 | Female | No | | No | FL resident | 04/15/20 |
| 56,189 | Hillsborough | 77 | Male | No | | No | FL resident | 04/15/20 |
| 56,190 | Hillsborough | 38 | Female | Unknown | | No | FL resident | 04/15/20 |
| 56,191 | Hillsborough | 28 | Male | Unknown | | Unknown | FL resident | 04/15/20 |
| 56,192 | Hillsborough | 28 | Male | No | | Yes | FL resident | 04/15/20 |
| 56,193 | Hillsborough | 46 | Male | Unknown | | Unknown | FL resident | 04/15/20 |
| 56,194 | Hillsborough | 48 | Female | No | | Unknown | FL resident | 04/15/20 |
| 56,195 | Hillsborough | 46 | Female | Unknown | | No | FL resident | 04/15/20 |
| 56,196 | Hillsborough | 46 | Female | Unknown | | Yes | FL resident | 04/15/20 |
| 56,197 | Hillsborough | 19 | Female | No | | No | FL resident | 04/15/20 |
| 56,198 | Hillsborough | 57 | Female | Yes | NY | Unknown | FL resident | 04/15/20 |
| 56,199 | Hillsborough | 65 | Male | Yes | FL; NY | Yes | FL resident | 04/15/20 |
| 56,200 | Hillsborough | 28 | Female | No | | Yes | FL resident | 04/15/20 |
| 56,201 | Hillsborough | 22 | Female | No | | Yes | FL resident | 04/15/20 |
| 56,202 | Hillsborough | 22 | Male | No | | Unknown | FL resident | 04/15/20 |
| 56,203 | Hillsborough | 53 | Male | No | | Yes | FL resident | 04/15/20 |
| 56,204 | Hillsborough | 56 | Female | No | | Unknown | FL resident | 04/15/20 |
| 56,205 | Hillsborough | 37 | Male | No | | Unknown | FL resident | 04/16/20 |
| 56,206 | Hillsborough | 33 | Male | No | | No | FL resident | 04/16/20 |
| 56,207 | Hillsborough | 44 | Male | No | | Yes | FL resident | 04/16/20 |
| 56,208 | Hillsborough | 3 | Female | No | | No | FL resident | 04/16/20 |
| 56,209 | Hillsborough | 66 | Female | No | | Yes | FL resident | 04/16/20 |
| 56,210 | Hillsborough | 27 | Male | Unknown | | Yes | FL resident | 04/16/20 |
| 56,211 | Hillsborough | 40 | Female | No | | No | FL resident | 04/16/20 |
| 56,212 | Hillsborough | 78 | Female | Unknown | | Unknown | FL resident | 04/16/20 |
| 56,213 | Hillsborough | 49 | Male | No | | Yes | FL resident | 04/16/20 |
| 56,214 | Hillsborough | 54 | Male | No | | Yes | FL resident | 04/16/20 |
| 56,215 | Hillsborough | 78 | Female | No | | Yes | FL resident | 04/16/20 |
| 56,216 | Hillsborough | 43 | Female | Unknown | | No | FL resident | 04/16/20 |
| 56,217 | Hillsborough | 58 | Male | No | | No | FL resident | 04/16/20 |
| 56,218 | Hillsborough | 27 | Male | Unknown | | Unknown | FL resident | 04/16/20 |
| 56,219 | Hillsborough | 50 | Female | No | | Yes | FL resident | 04/16/20 |
| 56,220 | Hillsborough | 65 | Female | No | | Yes | FL resident | 04/16/20 |
| 56,221 | Hillsborough | 57 | Male | No | | Yes | FL resident | 04/16/20 |
| 56,222 | Hillsborough | 40 | Male | No | | Yes | FL resident | 04/16/20 |
| 56,223 | Hillsborough | 42 | Male | No | | Unknown | FL resident | 04/16/20 |
| 56,224 | Hillsborough | 43 | Male | No | | Yes | FL resident | 04/16/20 |
| 56,225 | Hillsborough | 46 | Male | Unknown | | No | FL resident | 04/16/20 |
| 56,226 | Hillsborough | 42 | Male | No | | Unknown | FL resident | 04/16/20 |
| 56,227 | Hillsborough | 38 | Male | No | | Yes | FL resident | 04/16/20 |
| 56,228 | Hillsborough | 37 | Male | No | | Yes | FL resident | 04/16/20 |
| 56,229 | Hillsborough | 33 | Female | Unknown | | Unknown | FL resident | 04/16/20 |

Coronavirus: line list of cases

Data through Jun 23, 2020 verified as of Jun 24, 2020 at 09:25 AM

Data in this report are provisional and subject to change.

| Case | County | Age | Gender | Travel related | Travel detail | Contact with a confirmed case | Jurisdiction | Date case counted |
|--------|--------------|-----|--------|----------------|---------------|-------------------------------|--------------|-------------------|
| 56,230 | Hillsborough | 23 | Female | No | | Yes | FL resident | 04/16/20 |
| 56,231 | Hillsborough | 40 | Female | No | | Yes | FL resident | 04/16/20 |
| 56,232 | Hillsborough | 54 | Male | No | | Yes | FL resident | 04/16/20 |
| 56,233 | Hillsborough | 32 | Female | No | | Yes | FL resident | 04/16/20 |
| 56,234 | Hillsborough | 72 | Male | No | | Unknown | FL resident | 04/16/20 |
| 56,235 | Hillsborough | 56 | Female | No | | Yes | FL resident | 04/16/20 |
| 56,236 | Hillsborough | 26 | Female | No | | Yes | FL resident | 04/16/20 |
| 56,237 | Hillsborough | 43 | Female | No | | Yes | FL resident | 04/16/20 |
| 56,238 | Hillsborough | 26 | Female | No | | No | FL resident | 04/16/20 |
| 56,239 | Hillsborough | 25 | Female | No | | Yes | FL resident | 04/16/20 |
| 56,240 | Hillsborough | 52 | Male | Yes | NJ; PA | Unknown | FL resident | 04/16/20 |
| 56,241 | Hillsborough | 22 | Male | No | | No | FL resident | 04/16/20 |
| 56,242 | Hillsborough | 57 | Male | No | | Yes | FL resident | 04/16/20 |
| 56,243 | Hillsborough | 57 | Male | No | | No | FL resident | 04/16/20 |
| 56,244 | Hillsborough | 23 | Female | No | | Yes | FL resident | 04/16/20 |
| 56,245 | Hillsborough | 70 | Female | Unknown | | Yes | FL resident | 04/17/20 |
| 56,246 | Hillsborough | 60 | Female | No | | No | FL resident | 04/17/20 |
| 56,247 | Hillsborough | 71 | Female | No | | Unknown | FL resident | 04/17/20 |
| 56,248 | Hillsborough | 57 | Female | Unknown | | | FL resident | 04/17/20 |
| 56,249 | Hillsborough | 76 | Female | No | | Unknown | FL resident | 04/17/20 |
| 56,250 | Hillsborough | 59 | Female | No | | Unknown | FL resident | 04/17/20 |
| 56,251 | Hillsborough | 9 | Female | No | | No | FL resident | 04/17/20 |
| 56,252 | Hillsborough | 63 | Female | Yes | SOUTH AMERICA | Yes | FL resident | 04/17/20 |
| 56,253 | Hillsborough | 44 | Male | No | | No | FL resident | 04/17/20 |
| 56,254 | Hillsborough | 89 | Male | No | | Unknown | FL resident | 04/17/20 |
| 56,255 | Hillsborough | 82 | Female | Unknown | | No | FL resident | 04/17/20 |
| 56,256 | Hillsborough | 57 | Male | No | | Yes | FL resident | 04/17/20 |
| 56,257 | Hillsborough | 59 | Female | No | | Yes | FL resident | 04/17/20 |
| 56,258 | Hillsborough | 64 | Male | Yes | FL; IL | Unknown | FL resident | 04/17/20 |
| 56,259 | Hillsborough | 44 | Male | Yes | PA | Unknown | FL resident | 04/17/20 |
| 56,260 | Hillsborough | 49 | Female | No | | No | FL resident | 04/18/20 |
| 56,261 | Hillsborough | 49 | Female | No | | Unknown | FL resident | 04/18/20 |
| 56,262 | Hillsborough | 23 | Male | No | | Yes | FL resident | 04/18/20 |
| 56,263 | Hillsborough | 45 | Male | Unknown | | Yes | FL resident | 04/18/20 |
| 56,264 | Hillsborough | 31 | Female | No | | No | FL resident | 04/18/20 |
| 56,265 | Hillsborough | 24 | Female | No | | Unknown | FL resident | 04/18/20 |
| 56,266 | Hillsborough | 28 | Female | No | | Unknown | FL resident | 04/18/20 |
| 56,267 | Hillsborough | 31 | Male | Yes | FL; NY | Yes | FL resident | 04/18/20 |
| 56,268 | Hillsborough | 42 | Female | No | | Unknown | FL resident | 04/18/20 |
| 56,269 | Hillsborough | 21 | Female | No | | Yes | FL resident | 04/18/20 |
| 56,270 | Hillsborough | 49 | Male | Yes | FL; MI | Yes | FL resident | 04/18/20 |
| 56,271 | Hillsborough | 29 | Female | No | | Yes | FL resident | 04/18/20 |
| 56,272 | Hillsborough | 32 | Male | No | | Yes | FL resident | 04/18/20 |
| 56,273 | Hillsborough | 37 | Female | Unknown | | No | FL resident | 04/18/20 |
| 56,274 | Hillsborough | 72 | Female | No | | No | FL resident | 04/18/20 |
| 56,275 | Hillsborough | 44 | Female | No | | Yes | FL resident | 04/18/20 |
| 56,276 | Hillsborough | 19 | Female | No | | Yes | FL resident | 04/18/20 |
| 56,277 | Hillsborough | 73 | Female | No | | Yes | FL resident | 04/18/20 |
| 56,278 | Hillsborough | 44 | Male | Unknown | | Yes | FL resident | 04/18/20 |
| 56,279 | Hillsborough | 58 | Female | No | | Yes | FL resident | 04/18/20 |
| 56,280 | Hillsborough | 39 | Female | Unknown | | | FL resident | 04/19/20 |
| 56,281 | Hillsborough | 57 | Male | No | | No | FL resident | 04/19/20 |
| 56,282 | Hillsborough | 28 | Female | Unknown | | Unknown | FL resident | 04/19/20 |
| 56,283 | Hillsborough | 20 | Male | No | | Yes | FL resident | 04/19/20 |
| 56,284 | Hillsborough | 41 | Female | Unknown | | No | FL resident | 04/19/20 |
| 56,285 | Hillsborough | 63 | Female | No | | No | FL resident | 04/19/20 |
| 56,286 | Hillsborough | 22 | Male | No | | Yes | FL resident | 04/19/20 |
| 56,287 | Hillsborough | 80 | Male | No | | No | FL resident | 04/19/20 |
| 56,288 | Hillsborough | 50 | Female | No | | No | FL resident | 04/19/20 |
| 56,289 | Hillsborough | 43 | Female | Yes | NY | Yes | FL resident | 04/19/20 |
| 56,290 | Hillsborough | 77 | Female | Yes | FL; NY | No | FL resident | 04/19/20 |
| 56,291 | Hillsborough | 58 | Female | No | | Unknown | FL resident | 04/19/20 |

Coronavirus: line list of cases

Data through Jun 23, 2020 verified as of Jun 24, 2020 at 09:25 AM

Data in this report are provisional and subject to change.

| Case | County | Age | Gender | Travel related | Travel detail | Contact with a confirmed case | Jurisdiction | Date case counted |
|--------|--------------|-----|--------|----------------|---------------|-------------------------------|--------------|-------------------|
| 56,292 | Hillsborough | 36 | Female | Unknown | | Yes | FL resident | 04/19/20 |
| 56,293 | Hillsborough | 30 | Male | No | | No | FL resident | 04/19/20 |
| 56,294 | Hillsborough | 50 | Female | No | | Yes | FL resident | 04/19/20 |
| 56,295 | Hillsborough | 58 | Female | No | | No | FL resident | 04/20/20 |
| 56,296 | Hillsborough | 43 | Male | No | | Yes | FL resident | 04/20/20 |
| 56,297 | Hillsborough | 13 | Female | Unknown | | No | FL resident | 04/20/20 |
| 56,298 | Hillsborough | 80 | Male | Unknown | | Unknown | FL resident | 04/20/20 |
| 56,299 | Hillsborough | 70 | Male | Unknown | | Yes | FL resident | 04/20/20 |
| 56,300 | Hillsborough | 27 | Female | No | | Yes | FL resident | 04/20/20 |
| 56,301 | Hillsborough | 22 | Male | No | | No | FL resident | 04/20/20 |
| 56,302 | Hillsborough | 53 | Male | No | | No | FL resident | 04/20/20 |
| 56,303 | Hillsborough | 27 | Male | Unknown | | Unknown | FL resident | 04/20/20 |
| 56,304 | Hillsborough | 38 | Male | No | | Yes | FL resident | 04/20/20 |
| 56,305 | Hillsborough | 69 | Male | No | | Yes | FL resident | 04/20/20 |
| 56,306 | Hillsborough | 41 | Female | No | | Yes | FL resident | 04/20/20 |
| 56,307 | Hillsborough | 92 | Female | Unknown | | Yes | FL resident | 04/21/20 |
| 56,308 | Hillsborough | 77 | Male | No | | Yes | FL resident | 04/21/20 |
| 56,309 | Hillsborough | 74 | Male | Yes | FL; INDIA | Yes | FL resident | 04/21/20 |
| 56,310 | Hillsborough | 71 | Male | No | | Yes | FL resident | 04/21/20 |
| 56,311 | Hillsborough | 46 | Female | No | | Yes | FL resident | 04/21/20 |
| 56,312 | Hillsborough | 52 | Male | No | | Yes | FL resident | 04/22/20 |
| 56,313 | Hillsborough | 58 | Male | Yes | FL; NC; SC | Yes | FL resident | 04/22/20 |
| 56,314 | Hillsborough | 53 | Male | Unknown | | Unknown | FL resident | 04/22/20 |
| 56,315 | Hillsborough | 45 | Female | Yes | MI | Yes | FL resident | 04/22/20 |
| 56,316 | Hillsborough | 83 | Female | No | | Yes | FL resident | 04/22/20 |
| 56,317 | Hillsborough | 37 | Female | No | | Unknown | FL resident | 04/23/20 |
| 56,318 | Hillsborough | 33 | Female | Yes | NY | Unknown | FL resident | 04/23/20 |
| 56,319 | Hillsborough | 36 | Male | Unknown | | Unknown | FL resident | 04/23/20 |
| 56,320 | Hillsborough | 50 | Male | No | | Yes | FL resident | 04/23/20 |
| 56,321 | Hillsborough | 51 | Female | No | | Yes | FL resident | 04/23/20 |
| 56,322 | Hillsborough | 59 | Female | No | | Yes | FL resident | 04/23/20 |
| 56,323 | Hillsborough | 22 | Female | No | | Yes | FL resident | 04/23/20 |
| 56,324 | Hillsborough | 23 | Female | No | | Unknown | FL resident | 04/23/20 |
| 56,325 | Hillsborough | 49 | Female | No | | Yes | FL resident | 04/23/20 |
| 56,326 | Hillsborough | 41 | Female | No | | Yes | FL resident | 04/23/20 |
| 56,327 | Hillsborough | 24 | Female | No | | Yes | FL resident | 04/23/20 |
| 56,328 | Hillsborough | 31 | Female | No | | No | FL resident | 04/23/20 |
| 56,329 | Hillsborough | 81 | Male | No | | Yes | FL resident | 04/23/20 |
| 56,330 | Hillsborough | 33 | Female | No | | Yes | FL resident | 04/23/20 |
| 56,331 | Hillsborough | 24 | Female | No | | Yes | FL resident | 04/23/20 |
| 56,332 | Hillsborough | 14 | Male | No | | Yes | FL resident | 04/23/20 |
| 56,333 | Hillsborough | 52 | Female | No | | Yes | FL resident | 04/23/20 |
| 56,334 | Hillsborough | 56 | Female | No | | Yes | FL resident | 04/23/20 |
| 56,335 | Hillsborough | 41 | Male | No | | Yes | FL resident | 04/23/20 |
| 56,336 | Hillsborough | 21 | Male | No | | Unknown | FL resident | 04/23/20 |
| 56,337 | Hillsborough | 52 | Female | No | | Yes | FL resident | 04/23/20 |
| 56,338 | Hillsborough | 68 | Male | No | | Unknown | FL resident | 04/23/20 |
| 56,339 | Hillsborough | 73 | Male | No | | Yes | FL resident | 04/23/20 |
| 56,340 | Hillsborough | 65 | Female | No | | Yes | FL resident | 04/23/20 |
| 56,341 | Hillsborough | 38 | Male | No | | Unknown | FL resident | 04/23/20 |
| 56,342 | Hillsborough | 30 | Male | No | | Yes | FL resident | 04/24/20 |
| 56,343 | Hillsborough | 36 | Male | No | | Yes | FL resident | 04/24/20 |
| 56,344 | Hillsborough | 81 | Female | No | | No | FL resident | 04/24/20 |
| 56,345 | Hillsborough | 6 | Female | No | | Yes | FL resident | 04/24/20 |
| 56,346 | Hillsborough | 16 | Male | No | | Yes | FL resident | 04/24/20 |
| 56,347 | Hillsborough | 22 | Female | No | | Unknown | FL resident | 04/24/20 |
| 56,348 | Hillsborough | 38 | Male | No | | Yes | FL resident | 04/24/20 |
| 56,349 | Hillsborough | 46 | Male | No | | No | FL resident | 04/24/20 |
| 56,350 | Hillsborough | 67 | Male | No | | No | FL resident | 04/24/20 |
| 56,351 | Hillsborough | 56 | Female | No | | Yes | FL resident | 04/24/20 |
| 56,352 | Hillsborough | 30 | Female | No | | Yes | FL resident | 04/24/20 |
| 56,353 | Hillsborough | 9 | Female | No | | Yes | FL resident | 04/24/20 |

Coronavirus: line list of cases

Data through Jun 23, 2020 verified as of Jun 24, 2020 at 09:25 AM

Data in this report are provisional and subject to change.

| Case | County | Age | Gender | Travel related | Travel detail | Contact with a confirmed case | Jurisdiction | Date case counted |
|--------|--------------|-----|--------|----------------|---------------|-------------------------------|--------------|-------------------|
| 56,354 | Hillsborough | 11 | Female | No | | Yes | FL resident | 04/24/20 |
| 56,355 | Hillsborough | 48 | Female | Unknown | | Yes | FL resident | 04/24/20 |
| 56,356 | Hillsborough | 75 | Male | Yes | FL; NY | Yes | FL resident | 04/24/20 |
| 56,357 | Hillsborough | 32 | Male | Unknown | | Unknown | FL resident | 04/24/20 |
| 56,358 | Hillsborough | 21 | Male | No | | Yes | FL resident | 04/25/20 |
| 56,359 | Hillsborough | 17 | Male | Unknown | | Unknown | FL resident | 04/25/20 |
| 56,360 | Hillsborough | 36 | Male | Unknown | | Unknown | FL resident | 04/25/20 |
| 56,361 | Hillsborough | 57 | Male | No | | Unknown | FL resident | 04/25/20 |
| 56,362 | Hillsborough | 54 | Male | No | | Yes | FL resident | 04/25/20 |
| 56,363 | Hillsborough | 31 | Male | No | | Yes | FL resident | 04/25/20 |
| 56,364 | Hillsborough | 48 | Female | No | | Yes | FL resident | 04/25/20 |
| 56,365 | Hillsborough | 59 | Male | No | | Yes | FL resident | 04/25/20 |
| 56,366 | Hillsborough | 33 | Male | No | | Yes | FL resident | 04/25/20 |
| 56,367 | Hillsborough | 32 | Female | No | | Yes | FL resident | 04/25/20 |
| 56,368 | Hillsborough | 52 | Female | No | | No | FL resident | 04/25/20 |
| 56,369 | Hillsborough | 86 | Female | No | | Yes | FL resident | 04/25/20 |
| 56,370 | Hillsborough | 58 | Female | No | | Yes | FL resident | 04/25/20 |
| 56,371 | Hillsborough | 22 | Male | No | | Yes | FL resident | 04/25/20 |
| 56,372 | Hillsborough | 37 | Male | No | | Yes | FL resident | 04/25/20 |
| 56,373 | Hillsborough | 21 | Female | No | | Yes | FL resident | 04/25/20 |
| 56,374 | Hillsborough | 26 | Male | Unknown | | Unknown | FL resident | 04/26/20 |
| 56,375 | Hillsborough | 38 | Male | Unknown | | Unknown | FL resident | 04/26/20 |
| 56,376 | Hillsborough | 38 | Female | No | | Yes | FL resident | 04/26/20 |
| 56,377 | Hillsborough | 46 | Male | No | | No | FL resident | 04/26/20 |
| 56,378 | Hillsborough | 26 | Female | No | | Yes | FL resident | 04/26/20 |
| 56,379 | Hillsborough | 53 | Male | No | | Unknown | FL resident | 04/26/20 |
| 56,380 | Hillsborough | 28 | Male | Yes | CANADA; FL | No | FL resident | 04/26/20 |
| 56,381 | Hillsborough | 62 | Male | Unknown | | Unknown | FL resident | 04/26/20 |
| 56,382 | Hillsborough | 61 | Female | Unknown | | Yes | FL resident | 04/26/20 |
| 56,383 | Hillsborough | 52 | Female | No | | Yes | FL resident | 04/26/20 |
| 56,384 | Hillsborough | 40 | Male | Unknown | | Yes | FL resident | 04/26/20 |
| 56,385 | Hillsborough | 33 | Male | No | | No | FL resident | 04/26/20 |
| 56,386 | Hillsborough | 83 | Male | No | | Unknown | FL resident | 04/26/20 |
| 56,387 | Hillsborough | 23 | Female | No | | No | FL resident | 04/27/20 |
| 56,388 | Hillsborough | 27 | Male | No | | Yes | FL resident | 04/27/20 |
| 56,389 | Hillsborough | 39 | Female | No | | Yes | FL resident | 04/27/20 |
| 56,390 | Hillsborough | 62 | Male | No | | No | FL resident | 04/27/20 |
| 56,391 | Hillsborough | 33 | Female | No | | Yes | FL resident | 04/27/20 |
| 56,392 | Hillsborough | 54 | Female | No | | Unknown | FL resident | 04/27/20 |
| 56,393 | Hillsborough | 67 | Female | No | | Unknown | FL resident | 04/27/20 |
| 56,394 | Hillsborough | 23 | Male | No | | Unknown | FL resident | 04/27/20 |
| 56,395 | Hillsborough | 20 | Male | Unknown | | Unknown | FL resident | 04/27/20 |
| 56,396 | Hillsborough | 80 | Male | No | | No | FL resident | 04/27/20 |
| 56,397 | Hillsborough | 69 | Female | No | | No | FL resident | 04/27/20 |
| 56,398 | Hillsborough | 75 | Male | No | | Yes | FL resident | 04/27/20 |
| 56,399 | Hillsborough | 79 | Female | No | | Unknown | FL resident | 04/27/20 |
| 56,400 | Hillsborough | 30 | Male | Unknown | | Yes | FL resident | 04/28/20 |
| 56,401 | Hillsborough | 28 | Female | No | | No | FL resident | 04/28/20 |
| 56,402 | Hillsborough | 46 | Female | No | | No | FL resident | 04/28/20 |
| 56,403 | Hillsborough | 34 | Male | Unknown | | | FL resident | 04/28/20 |
| 56,404 | Hillsborough | 63 | Female | No | | Unknown | FL resident | 04/28/20 |
| 56,405 | Hillsborough | 60 | Male | No | | Unknown | FL resident | 04/28/20 |
| 56,406 | Hillsborough | 58 | Male | Unknown | | No | FL resident | 04/28/20 |
| 56,407 | Hillsborough | 72 | Female | No | | Yes | FL resident | 04/28/20 |
| 56,408 | Hillsborough | 55 | Male | No | | No | FL resident | 04/28/20 |
| 56,409 | Hillsborough | 79 | Female | No | | Unknown | FL resident | 04/28/20 |
| 56,410 | Hillsborough | 68 | Female | No | | Yes | FL resident | 04/28/20 |
| 56,411 | Hillsborough | 67 | Male | No | | Yes | FL resident | 04/28/20 |
| 56,412 | Hillsborough | 94 | Female | No | | Unknown | FL resident | 04/28/20 |
| 56,413 | Hillsborough | 70 | Female | No | | Unknown | FL resident | 04/28/20 |
| 56,414 | Hillsborough | 65 | Female | No | | Yes | FL resident | 04/28/20 |
| 56,415 | Hillsborough | 82 | Male | No | | Yes | FL resident | 04/28/20 |

Coronavirus: line list of cases

Data through Jun 23, 2020 verified as of Jun 24, 2020 at 09:25 AM

Data in this report are provisional and subject to change.

| Case | County | Age | Gender | Travel related | Travel detail | Contact with a confirmed case | Jurisdiction | Date case counted |
|--------|--------------|-----|--------|----------------|-----------------|-------------------------------|--------------|-------------------|
| 56,416 | Hillsborough | 55 | Male | No | | Yes | FL resident | 04/28/20 |
| 56,417 | Hillsborough | 61 | Female | No | | Yes | FL resident | 04/28/20 |
| 56,418 | Hillsborough | 89 | Male | No | | Yes | FL resident | 04/28/20 |
| 56,419 | Hillsborough | 88 | Male | No | | Yes | FL resident | 04/28/20 |
| 56,420 | Hillsborough | 47 | Female | No | | Yes | FL resident | 04/28/20 |
| 56,421 | Hillsborough | 60 | Female | Unknown | | Unknown | FL resident | 04/28/20 |
| 56,422 | Hillsborough | 56 | Male | No | | Yes | FL resident | 04/28/20 |
| 56,423 | Hillsborough | 25 | Male | No | | Yes | FL resident | 04/28/20 |
| 56,424 | Hillsborough | 66 | Female | No | | Unknown | FL resident | 04/28/20 |
| 56,425 | Hillsborough | 43 | Female | No | | Yes | FL resident | 04/28/20 |
| 56,426 | Hillsborough | 63 | Female | No | | Yes | FL resident | 04/29/20 |
| 56,427 | Hillsborough | 76 | Female | No | | Yes | FL resident | 04/29/20 |
| 56,428 | Hillsborough | 34 | Female | No | | Yes | FL resident | 04/29/20 |
| 56,429 | Hillsborough | 83 | Male | No | | Unknown | FL resident | 04/29/20 |
| 56,430 | Hillsborough | 48 | Male | No | | Yes | FL resident | 04/29/20 |
| 56,431 | Hillsborough | 88 | Male | No | | Yes | FL resident | 04/29/20 |
| 56,432 | Hillsborough | 16 | Female | No | | Yes | FL resident | 04/29/20 |
| 56,433 | Hillsborough | 83 | Male | No | | Yes | FL resident | 04/29/20 |
| 56,434 | Hillsborough | 38 | Male | No | | Yes | FL resident | 04/29/20 |
| 56,435 | Hillsborough | 64 | Female | No | | Yes | FL resident | 04/29/20 |
| 56,436 | Hillsborough | 54 | Male | No | | No | FL resident | 04/29/20 |
| 56,437 | Hillsborough | 64 | Male | No | | Unknown | FL resident | 04/29/20 |
| 56,438 | Hillsborough | 29 | Female | No | | Yes | FL resident | 04/29/20 |
| 56,439 | Hillsborough | 38 | Male | No | | Yes | FL resident | 04/29/20 |
| 56,440 | Hillsborough | 60 | Female | No | | Yes | FL resident | 04/29/20 |
| 56,441 | Hillsborough | 40 | Male | No | | Yes | FL resident | 04/29/20 |
| 56,442 | Hillsborough | 73 | Male | No | | Yes | FL resident | 04/29/20 |
| 56,443 | Hillsborough | 21 | Male | No | | Unknown | FL resident | 04/29/20 |
| 56,444 | Hillsborough | 30 | Female | No | | Yes | FL resident | 04/29/20 |
| 56,445 | Hillsborough | 67 | Female | No | | Yes | FL resident | 04/29/20 |
| 56,446 | Hillsborough | 55 | Male | No | | Yes | FL resident | 04/29/20 |
| 56,447 | Hillsborough | 41 | Female | No | | Yes | FL resident | 04/30/20 |
| 56,448 | Hillsborough | 43 | Male | No | | Yes | FL resident | 04/30/20 |
| 56,449 | Hillsborough | 71 | Female | No | | Yes | FL resident | 04/30/20 |
| 56,450 | Hillsborough | 75 | Male | No | | Yes | FL resident | 04/30/20 |
| 56,451 | Hillsborough | 73 | Female | No | | Yes | FL resident | 04/30/20 |
| 56,452 | Hillsborough | 80 | Male | No | | Yes | FL resident | 04/30/20 |
| 56,453 | Hillsborough | 73 | Female | No | | Yes | FL resident | 04/30/20 |
| 56,454 | Hillsborough | 31 | Female | No | | Yes | FL resident | 04/30/20 |
| 56,455 | Hillsborough | 31 | Male | No | | Yes | FL resident | 04/30/20 |
| 56,456 | Hillsborough | 54 | Female | No | | Yes | FL resident | 04/30/20 |
| 56,457 | Hillsborough | 16 | Female | No | | Yes | FL resident | 04/30/20 |
| 56,458 | Hillsborough | 75 | Female | No | | Yes | FL resident | 04/30/20 |
| 56,459 | Hillsborough | 74 | Female | Yes | NY | Yes | FL resident | 04/30/20 |
| 56,460 | Hillsborough | 34 | Male | No | | No | FL resident | 04/30/20 |
| 56,461 | Hillsborough | 70 | Male | Yes | UNKNOWN COUNTRY | Unknown | FL resident | 04/30/20 |
| 56,462 | Hillsborough | 31 | Male | No | | No | FL resident | 04/30/20 |
| 56,463 | Hillsborough | 44 | Male | No | | No | FL resident | 04/30/20 |
| 56,464 | Hillsborough | 51 | Female | No | | Unknown | FL resident | 04/30/20 |
| 56,465 | Hillsborough | 20 | Female | No | | Unknown | FL resident | 04/30/20 |
| 56,466 | Hillsborough | 28 | Female | No | | No | FL resident | 04/30/20 |
| 56,467 | Hillsborough | 86 | Female | No | | Yes | FL resident | 04/30/20 |
| 56,468 | Hillsborough | 95 | Female | No | | Yes | FL resident | 04/30/20 |
| 56,469 | Hillsborough | 51 | Female | Unknown | | Unknown | FL resident | 04/30/20 |
| 56,470 | Hillsborough | 40 | Male | No | | Yes | FL resident | 04/30/20 |
| 56,471 | Hillsborough | 45 | Male | No | | Unknown | FL resident | 04/30/20 |
| 56,472 | Hillsborough | 83 | Female | No | | Yes | FL resident | 04/30/20 |
| 56,473 | Hillsborough | 4 | Female | No | | Yes | FL resident | 04/30/20 |
| 56,474 | Hillsborough | 58 | Female | Yes | FL; NJ | Yes | FL resident | 04/30/20 |
| 56,475 | Hillsborough | 31 | Male | Yes | FL; NJ | Yes | FL resident | 04/30/20 |
| 56,476 | Hillsborough | 54 | Male | No | | No | FL resident | 04/30/20 |
| 56,477 | Hillsborough | 23 | Female | No | | Yes | FL resident | 04/30/20 |

Coronavirus: line list of cases

Data through Jun 23, 2020 verified as of Jun 24, 2020 at 09:25 AM

Data in this report are provisional and subject to change.

| Case | County | Age | Gender | Travel related | Travel detail | Contact with a confirmed case | Jurisdiction | Date case counted |
|--------|--------------|-----|--------|----------------|---------------|-------------------------------|--------------|-------------------|
| 56,478 | Hillsborough | 67 | Female | No | | Yes | FL resident | 05/01/20 |
| 56,479 | Hillsborough | 8 | Female | No | | Yes | FL resident | 05/01/20 |
| 56,480 | Hillsborough | 50 | Female | No | | Yes | FL resident | 05/01/20 |
| 56,481 | Hillsborough | 41 | Male | Yes | NY | Yes | FL resident | 05/01/20 |
| 56,482 | Hillsborough | 51 | Female | No | | No | FL resident | 05/01/20 |
| 56,483 | Hillsborough | 59 | Male | No | | Yes | FL resident | 05/01/20 |
| 56,484 | Hillsborough | 34 | Female | No | | No | FL resident | 05/01/20 |
| 56,485 | Hillsborough | 39 | Female | No | | Yes | FL resident | 05/01/20 |
| 56,486 | Hillsborough | 80 | Female | No | | Yes | FL resident | 05/01/20 |
| 56,487 | Hillsborough | 56 | Female | No | | Unknown | FL resident | 05/01/20 |
| 56,488 | Hillsborough | 58 | Female | No | | Unknown | FL resident | 05/01/20 |
| 56,489 | Hillsborough | 61 | Female | No | | Yes | FL resident | 05/01/20 |
| 56,490 | Hillsborough | 27 | Female | No | | Yes | FL resident | 05/01/20 |
| 56,491 | Hillsborough | 54 | Female | Unknown | | Unknown | FL resident | 05/01/20 |
| 56,492 | Hillsborough | 44 | Male | No | | Yes | FL resident | 05/01/20 |
| 56,493 | Hillsborough | 38 | Female | No | | Yes | FL resident | 05/01/20 |
| 56,494 | Hillsborough | 30 | Female | No | | Unknown | FL resident | 05/01/20 |
| 56,495 | Hillsborough | 29 | Female | No | | Unknown | FL resident | 05/01/20 |
| 56,496 | Hillsborough | 57 | Male | Unknown | | Unknown | FL resident | 05/01/20 |
| 56,497 | Hillsborough | 36 | Female | No | | Yes | FL resident | 05/01/20 |
| 56,498 | Hillsborough | 46 | Female | No | | Yes | FL resident | 05/01/20 |
| 56,499 | Hillsborough | 51 | Female | No | | Yes | FL resident | 05/01/20 |
| 56,500 | Hillsborough | 60 | Male | No | | Yes | FL resident | 05/01/20 |
| 56,501 | Hillsborough | 42 | Male | No | | Yes | FL resident | 05/01/20 |
| 56,502 | Hillsborough | 28 | Female | No | | No | FL resident | 05/01/20 |
| 56,503 | Hillsborough | 73 | Male | No | | Yes | FL resident | 05/01/20 |
| 56,504 | Hillsborough | 70 | Male | No | | Yes | FL resident | 05/01/20 |
| 56,505 | Hillsborough | 68 | Female | No | | Yes | FL resident | 05/01/20 |
| 56,506 | Hillsborough | 86 | Male | No | | Unknown | FL resident | 05/01/20 |
| 56,507 | Hillsborough | 60 | Male | No | | | FL resident | 05/01/20 |
| 56,508 | Hillsborough | 94 | Female | No | | | FL resident | 05/01/20 |
| 56,509 | Hillsborough | 76 | Female | No | | | FL resident | 05/01/20 |
| 56,510 | Hillsborough | 69 | Male | No | | | FL resident | 05/01/20 |
| 56,511 | Hillsborough | 70 | Female | Unknown | | | FL resident | 05/01/20 |
| 56,512 | Hillsborough | 71 | Female | Unknown | | | FL resident | 05/01/20 |
| 56,513 | Hillsborough | 66 | Male | No | | Unknown | FL resident | 05/01/20 |
| 56,514 | Hillsborough | 86 | Male | No | | | FL resident | 05/01/20 |
| 56,515 | Hillsborough | 64 | Male | No | | | FL resident | 05/01/20 |
| 56,516 | Hillsborough | 65 | Male | No | | | FL resident | 05/01/20 |
| 56,517 | Hillsborough | 88 | Female | Unknown | | Unknown | FL resident | 05/01/20 |
| 56,518 | Hillsborough | 74 | Female | No | | Yes | FL resident | 05/01/20 |
| 56,519 | Hillsborough | 61 | Male | No | | | FL resident | 05/01/20 |
| 56,520 | Hillsborough | 76 | Male | No | | | FL resident | 05/01/20 |
| 56,521 | Hillsborough | 70 | Female | No | | | FL resident | 05/01/20 |
| 56,522 | Hillsborough | 68 | Female | Unknown | | Yes | FL resident | 05/01/20 |
| 56,523 | Hillsborough | 83 | Female | Unknown | | Yes | FL resident | 05/01/20 |
| 56,524 | Hillsborough | 49 | Female | No | | Yes | FL resident | 05/01/20 |
| 56,525 | Hillsborough | 32 | Male | No | | Yes | FL resident | 05/01/20 |
| 56,526 | Hillsborough | 40 | Male | Unknown | | Yes | FL resident | 05/01/20 |
| 56,527 | Hillsborough | 70 | Female | Unknown | | Unknown | FL resident | 05/01/20 |
| 56,528 | Hillsborough | 90 | Female | Unknown | | Yes | FL resident | 05/01/20 |
| 56,529 | Hillsborough | 58 | Female | No | | Yes | FL resident | 05/01/20 |
| 56,530 | Hillsborough | 67 | Female | Unknown | | Yes | FL resident | 05/01/20 |
| 56,531 | Hillsborough | 95 | Female | Unknown | | Yes | FL resident | 05/01/20 |
| 56,532 | Hillsborough | 78 | Female | No | | | FL resident | 05/01/20 |
| 56,533 | Hillsborough | 69 | Male | No | | Yes | FL resident | 05/01/20 |
| 56,534 | Hillsborough | 82 | Female | Unknown | | Yes | FL resident | 05/01/20 |
| 56,535 | Hillsborough | 88 | Female | Unknown | | Yes | FL resident | 05/01/20 |
| 56,536 | Hillsborough | 76 | Female | Unknown | | | FL resident | 05/01/20 |
| 56,537 | Hillsborough | 30 | Female | Unknown | | Yes | FL resident | 05/01/20 |
| 56,538 | Hillsborough | 84 | Male | No | | Yes | FL resident | 05/01/20 |
| 56,539 | Hillsborough | 36 | Male | No | | Unknown | FL resident | 05/01/20 |

Coronavirus: line list of cases

Data through Jun 23, 2020 verified as of Jun 24, 2020 at 09:25 AM

Data in this report are provisional and subject to change.

| Case | County | Age | Gender | Travel related | Travel detail | Contact with a confirmed case | Jurisdiction | Date case counted |
|--------|--------------|-----|--------|----------------|---------------|-------------------------------|--------------|-------------------|
| 56,540 | Hillsborough | 37 | Male | Yes | FL; NY | Unknown | FL resident | 05/01/20 |
| 56,541 | Hillsborough | 58 | Male | No | | Yes | FL resident | 05/01/20 |
| 56,542 | Hillsborough | 77 | Female | No | | Yes | FL resident | 05/01/20 |
| 56,543 | Hillsborough | 68 | Female | No | | | FL resident | 05/01/20 |
| 56,544 | Hillsborough | 76 | Female | No | | | FL resident | 05/01/20 |
| 56,545 | Hillsborough | 67 | Male | No | | Yes | FL resident | 05/01/20 |
| 56,546 | Hillsborough | 76 | Male | No | | Unknown | FL resident | 05/01/20 |
| 56,547 | Hillsborough | 68 | Female | No | | | FL resident | 05/01/20 |
| 56,548 | Hillsborough | 76 | Female | No | | Yes | FL resident | 05/01/20 |
| 56,549 | Hillsborough | 75 | Male | No | | Yes | FL resident | 05/01/20 |
| 56,550 | Hillsborough | 66 | Male | No | | | FL resident | 05/01/20 |
| 56,551 | Hillsborough | 73 | Female | No | | | FL resident | 05/01/20 |
| 56,552 | Hillsborough | 33 | Male | No | | Unknown | FL resident | 05/01/20 |
| 56,553 | Hillsborough | 49 | Female | Yes | NY | No | FL resident | 05/01/20 |
| 56,554 | Hillsborough | 55 | Female | No | | Unknown | FL resident | 05/02/20 |
| 56,555 | Hillsborough | 78 | Male | No | | | FL resident | 05/02/20 |
| 56,556 | Hillsborough | 60 | Female | No | | Unknown | FL resident | 05/02/20 |
| 56,557 | Hillsborough | 84 | Female | No | | | FL resident | 05/02/20 |
| 56,558 | Hillsborough | 88 | Female | No | | | FL resident | 05/02/20 |
| 56,559 | Hillsborough | 37 | Female | No | | Unknown | FL resident | 05/02/20 |
| 56,560 | Hillsborough | 51 | Female | Unknown | | Unknown | FL resident | 05/02/20 |
| 56,561 | Hillsborough | 49 | Female | No | | Yes | FL resident | 05/02/20 |
| 56,562 | Hillsborough | 61 | Female | No | | | FL resident | 05/02/20 |
| 56,563 | Hillsborough | 44 | Male | No | | Unknown | FL resident | 05/02/20 |
| 56,564 | Hillsborough | 28 | Female | Unknown | | Unknown | FL resident | 05/02/20 |
| 56,565 | Hillsborough | 78 | Female | No | | Yes | FL resident | 05/02/20 |
| 56,566 | Hillsborough | 84 | Male | No | | | FL resident | 05/02/20 |
| 56,567 | Hillsborough | 33 | Female | No | | Yes | FL resident | 05/02/20 |
| 56,568 | Hillsborough | 66 | Female | No | | Yes | FL resident | 05/02/20 |
| 56,569 | Hillsborough | 46 | Male | No | | Yes | FL resident | 05/02/20 |
| 56,570 | Hillsborough | 24 | Male | Unknown | | Yes | FL resident | 05/02/20 |
| 56,571 | Hillsborough | 25 | Male | No | | Unknown | FL resident | 05/02/20 |
| 56,572 | Hillsborough | 59 | Female | Unknown | | Unknown | FL resident | 05/02/20 |
| 56,573 | Hillsborough | 30 | Female | No | | Yes | FL resident | 05/02/20 |
| 56,574 | Hillsborough | 48 | Female | No | | Unknown | FL resident | 05/02/20 |
| 56,575 | Hillsborough | 82 | Female | No | | Yes | FL resident | 05/02/20 |
| 56,576 | Hillsborough | 33 | Male | No | | No | FL resident | 05/02/20 |
| 56,577 | Hillsborough | 52 | Female | No | | No | FL resident | 05/02/20 |
| 56,578 | Hillsborough | 46 | Male | Unknown | | Yes | FL resident | 05/02/20 |
| 56,579 | Hillsborough | 49 | Male | No | | Yes | FL resident | 05/02/20 |
| 56,580 | Hillsborough | 93 | Female | No | | No | FL resident | 05/02/20 |
| 56,581 | Hillsborough | 88 | Male | No | | Yes | FL resident | 05/02/20 |
| 56,582 | Hillsborough | 92 | Female | No | | Yes | FL resident | 05/02/20 |
| 56,583 | Hillsborough | 82 | Female | No | | Yes | FL resident | 05/02/20 |
| 56,584 | Hillsborough | 70 | Female | No | | Yes | FL resident | 05/02/20 |
| 56,585 | Hillsborough | 61 | Female | No | | Yes | FL resident | 05/02/20 |
| 56,586 | Hillsborough | 57 | Female | No | | Unknown | FL resident | 05/02/20 |
| 56,587 | Hillsborough | 30 | Female | No | | Unknown | FL resident | 05/02/20 |
| 56,588 | Hillsborough | 60 | Male | No | | No | FL resident | 05/02/20 |
| 56,589 | Hillsborough | 48 | Male | No | | Yes | FL resident | 05/02/20 |
| 56,590 | Hillsborough | 57 | Female | No | | Yes | FL resident | 05/02/20 |
| 56,591 | Hillsborough | 2 | Male | No | | Unknown | FL resident | 05/03/20 |
| 56,592 | Hillsborough | 30 | Female | No | | Yes | FL resident | 05/03/20 |
| 56,593 | Hillsborough | 42 | Male | No | | Yes | FL resident | 05/03/20 |
| 56,594 | Hillsborough | 35 | Male | No | | No | FL resident | 05/03/20 |
| 56,595 | Hillsborough | 1 | Female | No | | Yes | FL resident | 05/03/20 |
| 56,596 | Hillsborough | 34 | Male | No | | No | FL resident | 05/03/20 |
| 56,597 | Hillsborough | 91 | Female | No | | Unknown | FL resident | 05/03/20 |
| 56,598 | Hillsborough | 82 | Female | No | | No | FL resident | 05/03/20 |
| 56,599 | Hillsborough | 19 | Female | No | | Yes | FL resident | 05/03/20 |
| 56,600 | Hillsborough | 9 | Female | No | | No | FL resident | 05/03/20 |
| 56,601 | Hillsborough | 45 | Male | No | | Yes | FL resident | 05/03/20 |

Coronavirus: line list of cases

Data through Jun 23, 2020 verified as of Jun 24, 2020 at 09:25 AM

Data in this report are provisional and subject to change.

| Case | County | Age | Gender | Travel related | Travel detail | Contact with a confirmed case | Jurisdiction | Date case counted |
|--------|--------------|-----|--------|----------------|---------------|-------------------------------|--------------|-------------------|
| 56,602 | Hillsborough | 59 | Male | No | | No | FL resident | 05/03/20 |
| 56,603 | Hillsborough | 59 | Female | Yes | CO | Yes | FL resident | 05/03/20 |
| 56,604 | Hillsborough | 71 | Male | No | | Unknown | FL resident | 05/03/20 |
| 56,605 | Hillsborough | 79 | Male | No | | Unknown | FL resident | 05/03/20 |
| 56,606 | Hillsborough | 40 | Male | No | | No | FL resident | 05/03/20 |
| 56,607 | Hillsborough | 31 | Male | Yes | FL; NY | No | FL resident | 05/03/20 |
| 56,608 | Hillsborough | 88 | Female | No | | Yes | FL resident | 05/03/20 |
| 56,609 | Hillsborough | 79 | Male | No | | Yes | FL resident | 05/03/20 |
| 56,610 | Hillsborough | 83 | Male | No | | Yes | FL resident | 05/03/20 |
| 56,611 | Hillsborough | 78 | Male | No | | Yes | FL resident | 05/03/20 |
| 56,612 | Hillsborough | 75 | Female | No | | Yes | FL resident | 05/03/20 |
| 56,613 | Hillsborough | 63 | Male | No | | Unknown | FL resident | 05/03/20 |
| 56,614 | Hillsborough | 68 | Female | No | | Yes | FL resident | 05/03/20 |
| 56,615 | Hillsborough | 49 | Female | No | | Unknown | FL resident | 05/03/20 |
| 56,616 | Hillsborough | 91 | Female | No | | Unknown | FL resident | 05/03/20 |
| 56,617 | Hillsborough | 63 | Female | No | | Yes | FL resident | 05/03/20 |
| 56,618 | Hillsborough | 64 | Female | No | | Yes | FL resident | 05/03/20 |
| 56,619 | Hillsborough | 68 | Female | No | | Yes | FL resident | 05/03/20 |
| 56,620 | Hillsborough | 39 | Male | No | | Unknown | FL resident | 05/03/20 |
| 56,621 | Hillsborough | 76 | Female | Unknown | | Unknown | FL resident | 05/04/20 |
| 56,622 | Hillsborough | 60 | Male | No | | No | FL resident | 05/04/20 |
| 56,623 | Hillsborough | 84 | Male | No | | Yes | FL resident | 05/04/20 |
| 56,624 | Hillsborough | 60 | Male | No | | Unknown | FL resident | 05/04/20 |
| 56,625 | Hillsborough | 56 | Female | No | | Yes | FL resident | 05/04/20 |
| 56,626 | Hillsborough | 55 | Female | No | | Unknown | FL resident | 05/04/20 |
| 56,627 | Hillsborough | 29 | Male | No | | Yes | FL resident | 05/04/20 |
| 56,628 | Hillsborough | 83 | Female | No | | Yes | FL resident | 05/04/20 |
| 56,629 | Hillsborough | 84 | Male | No | | No | FL resident | 05/04/20 |
| 56,630 | Hillsborough | 85 | Female | No | | Yes | FL resident | 05/04/20 |
| 56,631 | Hillsborough | 64 | Female | No | | Unknown | FL resident | 05/04/20 |
| 56,632 | Hillsborough | 58 | Female | No | | Unknown | FL resident | 05/04/20 |
| 56,633 | Hillsborough | 67 | Female | No | | Yes | FL resident | 05/04/20 |
| 56,634 | Hillsborough | 87 | Male | No | | Yes | FL resident | 05/04/20 |
| 56,635 | Hillsborough | 80 | Female | No | | | FL resident | 05/04/20 |
| 56,636 | Hillsborough | 73 | Female | No | | Yes | FL resident | 05/04/20 |
| 56,637 | Hillsborough | 96 | Female | No | | Yes | FL resident | 05/04/20 |
| 56,638 | Hillsborough | 44 | Male | No | | Unknown | FL resident | 05/04/20 |
| 56,639 | Hillsborough | 22 | Male | No | | No | FL resident | 05/04/20 |
| 56,640 | Hillsborough | 32 | Male | No | | Yes | FL resident | 05/05/20 |
| 56,641 | Hillsborough | 31 | Female | Unknown | | Unknown | FL resident | 05/05/20 |
| 56,642 | Hillsborough | 77 | Female | Unknown | | Unknown | FL resident | 05/05/20 |
| 56,643 | Hillsborough | 56 | Female | No | | No | FL resident | 05/05/20 |
| 56,644 | Hillsborough | 57 | Female | No | | Yes | FL resident | 05/05/20 |
| 56,645 | Hillsborough | 90 | Female | No | | Unknown | FL resident | 05/05/20 |
| 56,646 | Hillsborough | 27 | Male | No | | No | FL resident | 05/05/20 |
| 56,647 | Hillsborough | 83 | Male | Unknown | | Unknown | FL resident | 05/05/20 |
| 56,648 | Hillsborough | 89 | Male | No | | Unknown | FL resident | 05/05/20 |
| 56,649 | Hillsborough | 30 | Female | No | | Yes | FL resident | 05/05/20 |
| 56,650 | Hillsborough | 40 | Male | No | | Unknown | FL resident | 05/05/20 |
| 56,651 | Hillsborough | 64 | Male | No | | Yes | FL resident | 05/05/20 |
| 56,652 | Hillsborough | 77 | Female | No | | Yes | FL resident | 05/05/20 |
| 56,653 | Hillsborough | 38 | Female | No | | Yes | FL resident | 05/06/20 |
| 56,654 | Hillsborough | 37 | Male | No | | Unknown | FL resident | 05/06/20 |
| 56,655 | Hillsborough | 62 | Female | No | | | FL resident | 05/06/20 |
| 56,656 | Hillsborough | 29 | Male | Yes | FL; NY | Yes | FL resident | 05/06/20 |
| 56,657 | Hillsborough | 57 | Male | No | | Yes | FL resident | 05/06/20 |
| 56,658 | Hillsborough | 44 | Female | No | | | FL resident | 05/06/20 |
| 56,659 | Hillsborough | 27 | Female | No | | No | FL resident | 05/06/20 |
| 56,660 | Hillsborough | 71 | Male | No | | Unknown | FL resident | 05/06/20 |
| 56,661 | Hillsborough | 45 | Male | No | | No | FL resident | 05/06/20 |
| 56,662 | Hillsborough | 18 | Female | No | | Yes | FL resident | 05/06/20 |
| 56,663 | Hillsborough | 104 | Female | No | | Yes | FL resident | 05/06/20 |

Coronavirus: line list of cases

Data through Jun 23, 2020 verified as of Jun 24, 2020 at 09:25 AM

Data in this report are provisional and subject to change.

| Case | County | Age | Gender | Travel related | Travel detail | Contact with a confirmed case | Jurisdiction | Date case counted |
|--------|--------------|-----|--------|----------------|---------------|-------------------------------|--------------|-------------------|
| 56,664 | Hillsborough | 89 | Female | No | | Yes | FL resident | 05/06/20 |
| 56,665 | Hillsborough | 86 | Female | No | | Yes | FL resident | 05/06/20 |
| 56,666 | Hillsborough | 88 | Male | No | | Yes | FL resident | 05/06/20 |
| 56,667 | Hillsborough | 82 | Female | No | | Yes | FL resident | 05/06/20 |
| 56,668 | Hillsborough | 39 | Male | No | | | FL resident | 05/06/20 |
| 56,669 | Hillsborough | 31 | Male | No | | | FL resident | 05/06/20 |
| 56,670 | Hillsborough | 31 | Male | No | | | FL resident | 05/06/20 |
| 56,671 | Hillsborough | 31 | Male | No | | | FL resident | 05/06/20 |
| 56,672 | Hillsborough | 31 | Male | No | | | FL resident | 05/06/20 |
| 56,673 | Hillsborough | 79 | Female | No | | No | FL resident | 05/06/20 |
| 56,674 | Hillsborough | 30 | Female | No | | No | FL resident | 05/07/20 |
| 56,675 | Hillsborough | 79 | Female | No | | Unknown | FL resident | 05/07/20 |
| 56,676 | Hillsborough | 27 | Male | No | | | FL resident | 05/07/20 |
| 56,677 | Hillsborough | 32 | Male | No | | | FL resident | 05/07/20 |
| 56,678 | Hillsborough | 35 | Male | No | | | FL resident | 05/07/20 |
| 56,679 | Hillsborough | 37 | Male | No | | | FL resident | 05/07/20 |
| 56,680 | Hillsborough | 62 | Male | No | | | FL resident | 05/07/20 |
| 56,681 | Hillsborough | 56 | Male | No | | Yes | FL resident | 05/07/20 |
| 56,682 | Hillsborough | 31 | Female | No | | Yes | FL resident | 05/07/20 |
| 56,683 | Hillsborough | 34 | Male | No | | Yes | FL resident | 05/07/20 |
| 56,684 | Hillsborough | 87 | Female | Unknown | | Unknown | FL resident | 05/07/20 |
| 56,685 | Hillsborough | 51 | Female | No | | Yes | FL resident | 05/07/20 |
| 56,686 | Hillsborough | 68 | Female | Unknown | | Unknown | FL resident | 05/07/20 |
| 56,687 | Hillsborough | 20 | Male | No | | No | FL resident | 05/07/20 |
| 56,688 | Hillsborough | 30 | Female | Unknown | | Unknown | FL resident | 05/07/20 |
| 56,689 | Hillsborough | 46 | Female | No | | No | FL resident | 05/07/20 |
| 56,690 | Hillsborough | 50 | Male | No | | Yes | FL resident | 05/07/20 |
| 56,691 | Hillsborough | 28 | Female | No | | Yes | FL resident | 05/07/20 |
| 56,692 | Hillsborough | 64 | Male | No | | No | FL resident | 05/07/20 |
| 56,693 | Hillsborough | 69 | Male | No | | Yes | FL resident | 05/07/20 |
| 56,694 | Hillsborough | 32 | Male | No | | Yes | FL resident | 05/08/20 |
| 56,695 | Hillsborough | 83 | Female | No | | | FL resident | 05/08/20 |
| 56,696 | Hillsborough | 89 | Female | No | | | FL resident | 05/08/20 |
| 56,697 | Hillsborough | 84 | Female | No | | | FL resident | 05/08/20 |
| 56,698 | Hillsborough | 86 | Female | No | | Yes | FL resident | 05/08/20 |
| 56,699 | Hillsborough | 33 | Female | No | | Yes | FL resident | 05/08/20 |
| 56,700 | Hillsborough | 65 | Female | No | | | FL resident | 05/08/20 |
| 56,701 | Hillsborough | 80 | Female | Unknown | | Unknown | FL resident | 05/08/20 |
| 56,702 | Hillsborough | 66 | Male | No | | Yes | FL resident | 05/08/20 |
| 56,703 | Hillsborough | 24 | Male | No | | Unknown | FL resident | 05/08/20 |
| 56,704 | Hillsborough | 37 | Male | No | | No | FL resident | 05/08/20 |
| 56,705 | Hillsborough | 87 | Female | No | | | FL resident | 05/08/20 |
| 56,706 | Hillsborough | 31 | Female | No | | Yes | FL resident | 05/08/20 |
| 56,707 | Hillsborough | 27 | Female | No | | Unknown | FL resident | 05/08/20 |
| 56,708 | Hillsborough | 72 | Female | Unknown | | Unknown | FL resident | 05/08/20 |
| 56,709 | Hillsborough | 75 | Male | No | | | FL resident | 05/08/20 |
| 56,710 | Hillsborough | 48 | Male | Unknown | | Unknown | FL resident | 05/08/20 |
| 56,711 | Hillsborough | 47 | Female | No | | Yes | FL resident | 05/08/20 |
| 56,712 | Hillsborough | 24 | Female | No | | No | FL resident | 05/08/20 |
| 56,713 | Hillsborough | 58 | Female | Unknown | | Unknown | FL resident | 05/08/20 |
| 56,714 | Hillsborough | 70 | Male | No | | | FL resident | 05/08/20 |
| 56,715 | Hillsborough | 72 | Female | Unknown | | | FL resident | 05/09/20 |
| 56,716 | Hillsborough | 86 | Female | No | | | FL resident | 05/09/20 |
| 56,717 | Hillsborough | 45 | Male | No | | Yes | FL resident | 05/09/20 |
| 56,718 | Hillsborough | 58 | Female | Unknown | | Yes | FL resident | 05/09/20 |
| 56,719 | Hillsborough | 39 | Female | No | | No | FL resident | 05/09/20 |
| 56,720 | Hillsborough | 67 | Female | No | | | FL resident | 05/09/20 |
| 56,721 | Hillsborough | 54 | Female | No | | Yes | FL resident | 05/09/20 |
| 56,722 | Hillsborough | 1 | Female | No | | Yes | FL resident | 05/09/20 |
| 56,723 | Hillsborough | 85 | Male | No | | Unknown | FL resident | 05/09/20 |
| 56,724 | Hillsborough | 26 | Female | No | | Unknown | FL resident | 05/09/20 |
| 56,725 | Hillsborough | 56 | Female | No | | Yes | FL resident | 05/09/20 |

Coronavirus: line list of cases

Data through Jun 23, 2020 verified as of Jun 24, 2020 at 09:25 AM

Data in this report are provisional and subject to change.

| Case | County | Age | Gender | Travel related | Travel detail | Contact with a confirmed case | Jurisdiction | Date case counted |
|--------|--------------|-----|--------|----------------|--------------------------------|-------------------------------|--------------|-------------------|
| 56,726 | Hillsborough | 88 | Male | No | | Unknown | FL resident | 05/09/20 |
| 56,727 | Hillsborough | 76 | Male | No | | No | FL resident | 05/09/20 |
| 56,728 | Hillsborough | 26 | Female | No | | Unknown | FL resident | 05/09/20 |
| 56,729 | Hillsborough | 31 | Female | No | | Yes | FL resident | 05/09/20 |
| 56,730 | Hillsborough | 48 | Male | No | | Yes | FL resident | 05/09/20 |
| 56,731 | Hillsborough | 80 | Female | No | | Unknown | FL resident | 05/09/20 |
| 56,732 | Hillsborough | 80 | Female | No | | | FL resident | 05/09/20 |
| 56,733 | Hillsborough | 77 | Male | No | | | FL resident | 05/09/20 |
| 56,734 | Hillsborough | 77 | Female | No | | | FL resident | 05/09/20 |
| 56,735 | Hillsborough | 94 | Female | No | | | FL resident | 05/09/20 |
| 56,736 | Hillsborough | 71 | Female | No | | | FL resident | 05/09/20 |
| 56,737 | Hillsborough | 74 | Male | No | | | FL resident | 05/09/20 |
| 56,738 | Hillsborough | 82 | Female | No | | | FL resident | 05/09/20 |
| 56,739 | Hillsborough | 44 | Female | Unknown | | Yes | FL resident | 05/09/20 |
| 56,740 | Hillsborough | 79 | Female | No | | Unknown | FL resident | 05/09/20 |
| 56,741 | Hillsborough | 51 | Female | No | | Unknown | FL resident | 05/09/20 |
| 56,742 | Hillsborough | 64 | Male | No | | | FL resident | 05/09/20 |
| 56,743 | Hillsborough | 39 | Female | No | | Yes | FL resident | 05/10/20 |
| 56,744 | Hillsborough | 31 | Male | Yes | FL; GA | Yes | FL resident | 05/10/20 |
| 56,745 | Hillsborough | 67 | Male | No | | Unknown | FL resident | 05/10/20 |
| 56,746 | Hillsborough | 53 | Female | Unknown | | Yes | FL resident | 05/10/20 |
| 56,747 | Hillsborough | 59 | Female | Unknown | | Unknown | FL resident | 05/10/20 |
| 56,748 | Hillsborough | 45 | Female | No | | Unknown | FL resident | 05/10/20 |
| 56,749 | Hillsborough | 39 | Female | Unknown | | Unknown | FL resident | 05/10/20 |
| 56,750 | Hillsborough | 87 | Male | No | | Yes | FL resident | 05/10/20 |
| 56,751 | Hillsborough | 75 | Male | No | | Yes | FL resident | 05/10/20 |
| 56,752 | Hillsborough | 32 | Female | Unknown | | Unknown | FL resident | 05/10/20 |
| 56,753 | Hillsborough | 87 | Female | No | | Unknown | FL resident | 05/10/20 |
| 56,754 | Hillsborough | 46 | Female | No | | No | FL resident | 05/10/20 |
| 56,755 | Hillsborough | 69 | Male | No | | Yes | FL resident | 05/10/20 |
| 56,756 | Hillsborough | 56 | Male | No | | No | FL resident | 05/10/20 |
| 56,757 | Hillsborough | 49 | Female | Unknown | | Yes | FL resident | 05/10/20 |
| 56,758 | Hillsborough | 55 | Female | No | | Yes | FL resident | 05/10/20 |
| 56,759 | Hillsborough | 47 | Female | No | | Yes | FL resident | 05/10/20 |
| 56,760 | Hillsborough | 39 | Female | No | | No | FL resident | 05/10/20 |
| 56,761 | Hillsborough | 69 | Male | No | | No | FL resident | 05/10/20 |
| 56,762 | Hillsborough | 21 | Female | Yes | IL | Unknown | FL resident | 05/10/20 |
| 56,763 | Hillsborough | 88 | Male | Unknown | | Unknown | FL resident | 05/11/20 |
| 56,764 | Hillsborough | 48 | Female | No | | No | FL resident | 05/11/20 |
| 56,765 | Hillsborough | 93 | Female | Unknown | | No | FL resident | 05/11/20 |
| 56,766 | Hillsborough | 68 | Female | Unknown | | Unknown | FL resident | 05/11/20 |
| 56,767 | Hillsborough | 26 | Female | No | | Yes | FL resident | 05/11/20 |
| 56,768 | Hillsborough | 41 | Male | No | | Yes | FL resident | 05/11/20 |
| 56,769 | Hillsborough | 44 | Female | No | | No | FL resident | 05/11/20 |
| 56,770 | Hillsborough | 73 | Male | No | | Unknown | FL resident | 05/11/20 |
| 56,771 | Hillsborough | 70 | Male | No | | Unknown | FL resident | 05/11/20 |
| 56,772 | Hillsborough | 86 | Female | No | | Unknown | FL resident | 05/11/20 |
| 56,773 | Hillsborough | 20 | Female | No | | Yes | FL resident | 05/11/20 |
| 56,774 | Hillsborough | 58 | Female | Unknown | | No | FL resident | 05/11/20 |
| 56,775 | Hillsborough | 62 | Male | No | | Yes | FL resident | 05/11/20 |
| 56,776 | Hillsborough | 33 | Female | Yes | AL; CA; CO; FL; LA; MS; NM; TN | Unknown | FL resident | 05/11/20 |
| 56,777 | Hillsborough | 19 | Female | No | | Yes | FL resident | 05/11/20 |
| 56,778 | Hillsborough | 82 | Female | No | | Yes | FL resident | 05/11/20 |
| 56,779 | Hillsborough | 78 | Female | No | | Yes | FL resident | 05/11/20 |
| 56,780 | Hillsborough | 53 | Male | Unknown | | Yes | FL resident | 05/11/20 |
| 56,781 | Hillsborough | 56 | Male | No | | Yes | FL resident | 05/11/20 |
| 56,782 | Hillsborough | 12 | Male | No | | Yes | FL resident | 05/11/20 |
| 56,783 | Hillsborough | 53 | Male | No | | No | FL resident | 05/11/20 |
| 56,784 | Hillsborough | 37 | Female | Yes | FL; GEORGIA | Yes | FL resident | 05/11/20 |
| 56,785 | Hillsborough | 16 | Male | Unknown | | | FL resident | 05/11/20 |
| 56,786 | Hillsborough | 49 | Male | No | | Unknown | FL resident | 05/11/20 |
| 56,787 | Hillsborough | 28 | Male | Unknown | | Yes | FL resident | 05/11/20 |

Coronavirus: line list of cases

Data through Jun 23, 2020 verified as of Jun 24, 2020 at 09:25 AM

Data in this report are provisional and subject to change.

| Case | County | Age | Gender | Travel related | Travel detail | Contact with a confirmed case | Jurisdiction | Date case counted |
|--------|--------------|-----|--------|----------------|---------------|-------------------------------|--------------|-------------------|
| 56,788 | Hillsborough | 21 | Female | Unknown | | Yes | FL resident | 05/11/20 |
| 56,789 | Hillsborough | 44 | Female | Unknown | | Unknown | FL resident | 05/11/20 |
| 56,790 | Hillsborough | 22 | Female | Unknown | | Unknown | FL resident | 05/12/20 |
| 56,791 | Hillsborough | 45 | Male | No | | Yes | FL resident | 05/12/20 |
| 56,792 | Hillsborough | 46 | Male | Unknown | | Unknown | FL resident | 05/12/20 |
| 56,793 | Hillsborough | 37 | Female | No | | Yes | FL resident | 05/12/20 |
| 56,794 | Hillsborough | 32 | Female | No | | No | FL resident | 05/12/20 |
| 56,795 | Hillsborough | 50 | Female | No | | Unknown | FL resident | 05/12/20 |
| 56,796 | Hillsborough | 14 | Male | No | | Yes | FL resident | 05/12/20 |
| 56,797 | Hillsborough | 55 | Female | No | | Unknown | FL resident | 05/12/20 |
| 56,798 | Hillsborough | 91 | Female | No | | Unknown | FL resident | 05/12/20 |
| 56,799 | Hillsborough | 73 | Female | No | | Unknown | FL resident | 05/12/20 |
| 56,800 | Hillsborough | 55 | Male | No | | Yes | FL resident | 05/12/20 |
| 56,801 | Hillsborough | 35 | Male | No | | Yes | FL resident | 05/12/20 |
| 56,802 | Hillsborough | 66 | Male | No | | Unknown | FL resident | 05/12/20 |
| 56,803 | Hillsborough | 88 | Female | No | | | FL resident | 05/12/20 |
| 56,804 | Hillsborough | 73 | Female | Unknown | | Unknown | FL resident | 05/12/20 |
| 56,805 | Hillsborough | 67 | Female | No | | Unknown | FL resident | 05/12/20 |
| 56,806 | Hillsborough | 2 | Male | No | | No | FL resident | 05/12/20 |
| 56,807 | Hillsborough | 72 | Male | No | | Unknown | FL resident | 05/12/20 |
| 56,808 | Hillsborough | 24 | Female | No | | Yes | FL resident | 05/12/20 |
| 56,809 | Hillsborough | 31 | Female | Unknown | | Unknown | FL resident | 05/13/20 |
| 56,810 | Hillsborough | 68 | Male | No | | No | FL resident | 05/13/20 |
| 56,811 | Hillsborough | 53 | Female | Unknown | | Unknown | FL resident | 05/13/20 |
| 56,812 | Hillsborough | 67 | Female | Unknown | | Yes | FL resident | 05/13/20 |
| 56,813 | Hillsborough | 62 | Female | No | | No | FL resident | 05/13/20 |
| 56,814 | Hillsborough | 41 | Female | Unknown | | Unknown | FL resident | 05/13/20 |
| 56,815 | Hillsborough | 60 | Male | Unknown | | Unknown | FL resident | 05/13/20 |
| 56,816 | Hillsborough | 50 | Male | No | | Unknown | FL resident | 05/13/20 |
| 56,817 | Hillsborough | 76 | Male | Unknown | | | FL resident | 05/13/20 |
| 56,818 | Hillsborough | 77 | Female | No | | | FL resident | 05/13/20 |
| 56,819 | Hillsborough | 80 | Male | Unknown | | | FL resident | 05/13/20 |
| 56,820 | Hillsborough | 79 | Male | Unknown | | | FL resident | 05/13/20 |
| 56,821 | Hillsborough | 65 | Male | No | | No | FL resident | 05/13/20 |
| 56,822 | Hillsborough | 38 | Female | No | | Yes | FL resident | 05/13/20 |
| 56,823 | Hillsborough | 51 | Female | No | | Yes | FL resident | 05/13/20 |
| 56,824 | Hillsborough | 40 | Male | No | | Yes | FL resident | 05/13/20 |
| 56,825 | Hillsborough | 33 | Female | No | | Yes | FL resident | 05/13/20 |
| 56,826 | Hillsborough | 61 | Male | No | | Unknown | FL resident | 05/13/20 |
| 56,827 | Hillsborough | 52 | Female | No | | Unknown | FL resident | 05/13/20 |
| 56,828 | Hillsborough | 66 | Female | No | | Yes | FL resident | 05/13/20 |
| 56,829 | Hillsborough | 27 | Male | No | | Yes | FL resident | 05/13/20 |
| 56,830 | Hillsborough | 40 | Female | No | | Unknown | FL resident | 05/13/20 |
| 56,831 | Hillsborough | 96 | Female | No | | Yes | FL resident | 05/13/20 |
| 56,832 | Hillsborough | 56 | Female | No | | No | FL resident | 05/13/20 |
| 56,833 | Hillsborough | 53 | Female | No | | | FL resident | 05/13/20 |
| 56,834 | Hillsborough | 80 | Male | No | | | FL resident | 05/13/20 |
| 56,835 | Hillsborough | 64 | Female | No | | Yes | FL resident | 05/13/20 |
| 56,836 | Hillsborough | 52 | Female | Unknown | | Unknown | FL resident | 05/13/20 |
| 56,837 | Hillsborough | 24 | Female | No | | Yes | FL resident | 05/13/20 |
| 56,838 | Hillsborough | 52 | Female | Yes | FL; KY | Yes | FL resident | 05/13/20 |
| 56,839 | Hillsborough | 80 | Male | No | | No | FL resident | 05/13/20 |
| 56,840 | Hillsborough | 67 | Female | No | | No | FL resident | 05/13/20 |
| 56,841 | Hillsborough | 64 | Female | No | | Unknown | FL resident | 05/13/20 |
| 56,842 | Hillsborough | 59 | Female | No | | Yes | FL resident | 05/13/20 |
| 56,843 | Hillsborough | 41 | Female | No | | Unknown | FL resident | 05/13/20 |
| 56,844 | Hillsborough | 53 | Female | No | | Unknown | FL resident | 05/14/20 |
| 56,845 | Hillsborough | 30 | Female | No | | Yes | FL resident | 05/14/20 |
| 56,846 | Hillsborough | 46 | Female | No | | Yes | FL resident | 05/14/20 |
| 56,847 | Hillsborough | 59 | Female | No | | Unknown | FL resident | 05/14/20 |
| 56,848 | Hillsborough | 32 | Male | No | | No | FL resident | 05/14/20 |
| 56,849 | Hillsborough | 44 | Female | No | | Unknown | FL resident | 05/14/20 |

Coronavirus: line list of cases

Data through Jun 23, 2020 verified as of Jun 24, 2020 at 09:25 AM

Data in this report are provisional and subject to change.

| Case | County | Age | Gender | Travel related | Travel detail | Contact with a confirmed case | Jurisdiction | Date case counted |
|--------|--------------|-----|--------|----------------|-----------------|-------------------------------|--------------|-------------------|
| 56,850 | Hillsborough | 29 | Male | Yes | UNKNOWN COUNTRY | Unknown | FL resident | 05/14/20 |
| 56,851 | Hillsborough | 55 | Male | No | | Unknown | FL resident | 05/14/20 |
| 56,852 | Hillsborough | 68 | Female | No | | No | FL resident | 05/14/20 |
| 56,853 | Hillsborough | 91 | Male | No | | Unknown | FL resident | 05/14/20 |
| 56,854 | Hillsborough | 70 | Male | No | | No | FL resident | 05/14/20 |
| 56,855 | Hillsborough | 36 | Female | Unknown | | Unknown | FL resident | 05/14/20 |
| 56,856 | Hillsborough | 4 | Male | No | | Yes | FL resident | 05/14/20 |
| 56,857 | Hillsborough | 42 | Male | No | | Yes | FL resident | 05/14/20 |
| 56,858 | Hillsborough | 35 | Female | No | | Yes | FL resident | 05/14/20 |
| 56,859 | Hillsborough | 11 | Male | No | | Yes | FL resident | 05/14/20 |
| 56,860 | Hillsborough | 9 | Male | No | | Yes | FL resident | 05/14/20 |
| 56,861 | Hillsborough | 13 | Female | No | | Yes | FL resident | 05/14/20 |
| 56,862 | Hillsborough | 40 | Male | No | | No | FL resident | 05/14/20 |
| 56,863 | Hillsborough | 66 | Female | No | | Yes | FL resident | 05/14/20 |
| 56,864 | Hillsborough | 68 | Male | No | | Unknown | FL resident | 05/14/20 |
| 56,865 | Hillsborough | 37 | Male | No | | No | FL resident | 05/14/20 |
| 56,866 | Hillsborough | 1 | Female | No | | Yes | FL resident | 05/14/20 |
| 56,867 | Hillsborough | 80 | Female | No | | No | FL resident | 05/14/20 |
| 56,868 | Hillsborough | 50 | Male | No | | No | FL resident | 05/14/20 |
| 56,869 | Hillsborough | 34 | Female | No | | Yes | FL resident | 05/14/20 |
| 56,870 | Hillsborough | 46 | Female | Unknown | | | FL resident | 05/14/20 |
| 56,871 | Hillsborough | 37 | Female | No | | Unknown | FL resident | 05/14/20 |
| 56,872 | Hillsborough | 27 | Male | No | | Yes | FL resident | 05/14/20 |
| 56,873 | Hillsborough | 74 | Female | No | | Yes | FL resident | 05/15/20 |
| 56,874 | Hillsborough | 27 | Female | No | | Unknown | FL resident | 05/15/20 |
| 56,875 | Hillsborough | 39 | Male | No | | Yes | FL resident | 05/15/20 |
| 56,876 | Hillsborough | 30 | Female | No | | Yes | FL resident | 05/15/20 |
| 56,877 | Hillsborough | 32 | Female | No | | Yes | FL resident | 05/15/20 |
| 56,878 | Hillsborough | 47 | Male | No | | Yes | FL resident | 05/15/20 |
| 56,879 | Hillsborough | 60 | Male | No | | Yes | FL resident | 05/15/20 |
| 56,880 | Hillsborough | 10 | Male | No | | Yes | FL resident | 05/15/20 |
| 56,881 | Hillsborough | 71 | Female | No | | | FL resident | 05/15/20 |
| 56,882 | Hillsborough | 47 | Female | No | | No | FL resident | 05/15/20 |
| 56,883 | Hillsborough | 68 | Male | No | | | FL resident | 05/15/20 |
| 56,884 | Hillsborough | 38 | Male | No | | Unknown | FL resident | 05/15/20 |
| 56,885 | Hillsborough | 91 | Female | No | | | FL resident | 05/15/20 |
| 56,886 | Hillsborough | 84 | Female | No | | | FL resident | 05/15/20 |
| 56,887 | Hillsborough | 79 | Male | No | | | FL resident | 05/15/20 |
| 56,888 | Hillsborough | 37 | Female | No | | Yes | FL resident | 05/15/20 |
| 56,889 | Hillsborough | 57 | Male | Unknown | | | FL resident | 05/15/20 |
| 56,890 | Hillsborough | 31 | Female | No | | Unknown | FL resident | 05/15/20 |
| 56,891 | Hillsborough | 67 | Male | No | | | FL resident | 05/15/20 |
| 56,892 | Hillsborough | 50 | Female | Unknown | | | FL resident | 05/15/20 |
| 56,893 | Hillsborough | 54 | Female | No | | Unknown | FL resident | 05/15/20 |
| 56,894 | Hillsborough | 48 | Female | No | | Yes | FL resident | 05/15/20 |
| 56,895 | Hillsborough | 95 | Female | No | | | FL resident | 05/15/20 |
| 56,896 | Hillsborough | 48 | Female | No | | Unknown | FL resident | 05/15/20 |
| 56,897 | Hillsborough | 57 | Female | No | | | FL resident | 05/15/20 |
| 56,898 | Hillsborough | 70 | Male | No | | | FL resident | 05/15/20 |
| 56,899 | Hillsborough | 72 | Female | No | | Unknown | FL resident | 05/15/20 |
| 56,900 | Hillsborough | 28 | Female | No | | Unknown | FL resident | 05/15/20 |
| 56,901 | Hillsborough | 54 | Male | Yes | TX | No | FL resident | 05/15/20 |
| 56,902 | Hillsborough | 63 | Female | No | | No | FL resident | 05/15/20 |
| 56,903 | Hillsborough | 45 | Male | Unknown | | Unknown | FL resident | 05/15/20 |
| 56,904 | Hillsborough | 26 | Male | No | | Yes | FL resident | 05/16/20 |
| 56,905 | Hillsborough | 39 | Male | Yes | FL; NC | Unknown | FL resident | 05/16/20 |
| 56,906 | Hillsborough | 87 | Female | No | | Yes | FL resident | 05/16/20 |
| 56,907 | Hillsborough | 21 | Female | No | | No | FL resident | 05/16/20 |
| 56,908 | Hillsborough | 20 | Female | Yes | FL; NY | Unknown | FL resident | 05/16/20 |
| 56,909 | Hillsborough | 75 | Female | No | | Unknown | FL resident | 05/16/20 |
| 56,910 | Hillsborough | 59 | Female | No | | Yes | FL resident | 05/16/20 |
| 56,911 | Hillsborough | 82 | Female | No | | | FL resident | 05/16/20 |

Coronavirus: line list of cases

Data through Jun 23, 2020 verified as of Jun 24, 2020 at 09:25 AM

Data in this report are provisional and subject to change.

| Case | County | Age | Gender | Travel related | Travel detail | Contact with a confirmed case | Jurisdiction | Date case counted |
|--------|--------------|-----|--------|----------------|---------------|-------------------------------|--------------|-------------------|
| 56,912 | Hillsborough | 35 | Female | No | | No | FL resident | 05/16/20 |
| 56,913 | Hillsborough | 41 | Male | No | | Yes | FL resident | 05/16/20 |
| 56,914 | Hillsborough | 20 | Female | No | | Yes | FL resident | 05/16/20 |
| 56,915 | Hillsborough | 13 | Male | Unknown | | | FL resident | 05/16/20 |
| 56,916 | Hillsborough | 77 | Male | No | | Unknown | FL resident | 05/16/20 |
| 56,917 | Hillsborough | 27 | Male | Unknown | | | FL resident | 05/16/20 |
| 56,918 | Hillsborough | 20 | Female | Unknown | | Unknown | FL resident | 05/16/20 |
| 56,919 | Hillsborough | 70 | Male | No | | Yes | FL resident | 05/16/20 |
| 56,920 | Hillsborough | 57 | Male | No | | Yes | FL resident | 05/16/20 |
| 56,921 | Hillsborough | 77 | Female | No | | Yes | FL resident | 05/16/20 |
| 56,922 | Hillsborough | 59 | Male | No | | Yes | FL resident | 05/16/20 |
| 56,923 | Hillsborough | 47 | Male | No | | Unknown | FL resident | 05/16/20 |
| 56,924 | Hillsborough | 60 | Female | No | | Unknown | FL resident | 05/16/20 |
| 56,925 | Hillsborough | 92 | Male | No | | Unknown | FL resident | 05/16/20 |
| 56,926 | Hillsborough | 72 | Female | No | | No | FL resident | 05/16/20 |
| 56,927 | Hillsborough | 55 | Female | No | | Yes | FL resident | 05/16/20 |
| 56,928 | Hillsborough | 41 | Female | No | | Unknown | FL resident | 05/16/20 |
| 56,929 | Hillsborough | 53 | Female | No | | Unknown | FL resident | 05/16/20 |
| 56,930 | Hillsborough | 24 | Female | No | | Unknown | FL resident | 05/16/20 |
| 56,931 | Hillsborough | 37 | Male | No | | Yes | FL resident | 05/16/20 |
| 56,932 | Hillsborough | 42 | Male | No | | No | FL resident | 05/16/20 |
| 56,933 | Hillsborough | 24 | Female | No | | Unknown | FL resident | 05/16/20 |
| 56,934 | Hillsborough | 72 | Female | No | | Yes | FL resident | 05/16/20 |
| 56,935 | Hillsborough | 20 | Male | Unknown | | Unknown | FL resident | 05/17/20 |
| 56,936 | Hillsborough | 69 | Female | No | | Yes | FL resident | 05/17/20 |
| 56,937 | Hillsborough | 23 | Female | No | | Yes | FL resident | 05/17/20 |
| 56,938 | Hillsborough | 20 | Female | No | | Yes | FL resident | 05/17/20 |
| 56,939 | Hillsborough | 51 | Female | Unknown | | No | FL resident | 05/17/20 |
| 56,940 | Hillsborough | 49 | Female | No | | Yes | FL resident | 05/17/20 |
| 56,941 | Hillsborough | 41 | Female | Unknown | | Yes | FL resident | 05/17/20 |
| 56,942 | Hillsborough | 35 | Male | No | | Unknown | FL resident | 05/17/20 |
| 56,943 | Hillsborough | 41 | Male | No | | Yes | FL resident | 05/17/20 |
| 56,944 | Hillsborough | 36 | Male | No | | No | FL resident | 05/17/20 |
| 56,945 | Hillsborough | 42 | Female | No | | No | FL resident | 05/17/20 |
| 56,946 | Hillsborough | 46 | Male | No | | Yes | FL resident | 05/17/20 |
| 56,947 | Hillsborough | 81 | Female | No | | No | FL resident | 05/17/20 |
| 56,948 | Hillsborough | 38 | Male | No | | No | FL resident | 05/17/20 |
| 56,949 | Hillsborough | 29 | Male | Unknown | | Yes | FL resident | 05/17/20 |
| 56,950 | Hillsborough | 70 | Male | No | | Unknown | FL resident | 05/17/20 |
| 56,951 | Hillsborough | 49 | Female | No | | Unknown | FL resident | 05/17/20 |
| 56,952 | Hillsborough | 62 | Male | Unknown | | Unknown | FL resident | 05/17/20 |
| 56,953 | Hillsborough | 87 | Female | No | | Unknown | FL resident | 05/17/20 |
| 56,954 | Hillsborough | 57 | Female | No | | Yes | FL resident | 05/17/20 |
| 56,955 | Hillsborough | 63 | Male | No | | Unknown | FL resident | 05/17/20 |
| 56,956 | Hillsborough | 44 | Female | No | | Unknown | FL resident | 05/17/20 |
| 56,957 | Hillsborough | 56 | Male | No | | | FL resident | 05/17/20 |
| 56,958 | Hillsborough | 39 | Female | No | | Yes | FL resident | 05/17/20 |
| 56,959 | Hillsborough | 63 | Female | No | | Yes | FL resident | 05/17/20 |
| 56,960 | Hillsborough | 46 | Female | Unknown | | Unknown | FL resident | 05/17/20 |
| 56,961 | Hillsborough | 22 | Male | Unknown | | Unknown | FL resident | 05/17/20 |
| 56,962 | Hillsborough | 81 | Male | No | | No | FL resident | 05/17/20 |
| 56,963 | Hillsborough | 21 | Female | No | | Unknown | FL resident | 05/17/20 |
| 56,964 | Hillsborough | 54 | Female | No | | Yes | FL resident | 05/17/20 |
| 56,965 | Hillsborough | 48 | Male | No | | No | FL resident | 05/17/20 |
| 56,966 | Hillsborough | 25 | Male | No | | Yes | FL resident | 05/18/20 |
| 56,967 | Hillsborough | 61 | Female | No | | Unknown | FL resident | 05/18/20 |
| 56,968 | Hillsborough | 5 | Male | No | | No | FL resident | 05/18/20 |
| 56,969 | Hillsborough | 56 | Male | No | | No | FL resident | 05/18/20 |
| 56,970 | Hillsborough | 56 | Female | No | | Unknown | FL resident | 05/18/20 |
| 56,971 | Hillsborough | 42 | Male | Unknown | | Unknown | FL resident | 05/18/20 |
| 56,972 | Hillsborough | 23 | Female | No | | Yes | FL resident | 05/18/20 |
| 56,973 | Hillsborough | 15 | Male | No | | No | FL resident | 05/18/20 |

Coronavirus: line list of cases

Data through Jun 23, 2020 verified as of Jun 24, 2020 at 09:25 AM

Data in this report are provisional and subject to change.

| Case | County | Age | Gender | Travel related | Travel detail | Contact with a confirmed case | Jurisdiction | Date case counted |
|--------|--------------|-----|--------|----------------|---------------|-------------------------------|--------------|-------------------|
| 56,974 | Hillsborough | 49 | Male | Unknown | | No | FL resident | 05/18/20 |
| 56,975 | Hillsborough | 61 | Female | Unknown | | Unknown | FL resident | 05/18/20 |
| 56,976 | Hillsborough | 49 | Male | No | | No | FL resident | 05/18/20 |
| 56,977 | Hillsborough | 50 | Female | No | | Yes | FL resident | 05/18/20 |
| 56,978 | Hillsborough | 22 | Female | No | | Unknown | FL resident | 05/18/20 |
| 56,979 | Hillsborough | 38 | Male | No | | Unknown | FL resident | 05/18/20 |
| 56,980 | Hillsborough | 2 | Male | No | | Yes | FL resident | 05/18/20 |
| 56,981 | Hillsborough | 31 | Male | Unknown | | Unknown | FL resident | 05/18/20 |
| 56,982 | Hillsborough | 60 | Female | No | | No | FL resident | 05/18/20 |
| 56,983 | Hillsborough | 44 | Female | No | | Yes | FL resident | 05/19/20 |
| 56,984 | Hillsborough | 51 | Male | No | | No | FL resident | 05/19/20 |
| 56,985 | Hillsborough | 32 | Female | No | | Yes | FL resident | 05/19/20 |
| 56,986 | Hillsborough | 42 | Male | No | | No | FL resident | 05/19/20 |
| 56,987 | Hillsborough | 30 | Male | No | | Yes | FL resident | 05/19/20 |
| 56,988 | Hillsborough | 70 | Female | Unknown | | Unknown | FL resident | 05/19/20 |
| 56,989 | Hillsborough | 64 | Female | No | | No | FL resident | 05/19/20 |
| 56,990 | Hillsborough | 36 | Female | Unknown | | Unknown | FL resident | 05/19/20 |
| 56,991 | Hillsborough | 54 | Male | No | | Yes | FL resident | 05/19/20 |
| 56,992 | Hillsborough | 56 | Female | No | | Unknown | FL resident | 05/19/20 |
| 56,993 | Hillsborough | 24 | Male | No | | Unknown | FL resident | 05/19/20 |
| 56,994 | Hillsborough | 0 | Male | No | | Unknown | FL resident | 05/19/20 |
| 56,995 | Hillsborough | 68 | Female | No | | Unknown | FL resident | 05/19/20 |
| 56,996 | Hillsborough | 22 | Male | No | | No | FL resident | 05/19/20 |
| 56,997 | Hillsborough | 45 | Male | No | | Unknown | FL resident | 05/19/20 |
| 56,998 | Hillsborough | 20 | Female | No | | Yes | FL resident | 05/19/20 |
| 56,999 | Hillsborough | 22 | Female | No | | Unknown | FL resident | 05/19/20 |
| 57,000 | Hillsborough | 88 | Female | No | | Unknown | FL resident | 05/19/20 |
| 57,001 | Hillsborough | 32 | Female | No | | No | FL resident | 05/19/20 |
| 57,002 | Hillsborough | 56 | Male | No | | No | FL resident | 05/19/20 |
| 57,003 | Hillsborough | 21 | Female | Unknown | | | FL resident | 05/19/20 |
| 57,004 | Hillsborough | 23 | Male | No | | Yes | FL resident | 05/19/20 |
| 57,005 | Hillsborough | 35 | Female | No | | No | FL resident | 05/20/20 |
| 57,006 | Hillsborough | 49 | Female | No | | No | FL resident | 05/20/20 |
| 57,007 | Hillsborough | 28 | Female | No | | Yes | FL resident | 05/20/20 |
| 57,008 | Hillsborough | 36 | Male | No | | Yes | FL resident | 05/20/20 |
| 57,009 | Hillsborough | 83 | Male | No | | Yes | FL resident | 05/20/20 |
| 57,010 | Hillsborough | 53 | Female | No | | Yes | FL resident | 05/20/20 |
| 57,011 | Hillsborough | 75 | Female | Unknown | | No | FL resident | 05/20/20 |
| 57,012 | Hillsborough | 48 | Female | No | | Unknown | FL resident | 05/20/20 |
| 57,013 | Hillsborough | 23 | Male | No | | Unknown | FL resident | 05/20/20 |
| 57,014 | Hillsborough | 68 | Female | Unknown | | Yes | FL resident | 05/20/20 |
| 57,015 | Hillsborough | 42 | Male | No | | Unknown | FL resident | 05/20/20 |
| 57,016 | Hillsborough | 43 | Female | No | | Yes | FL resident | 05/20/20 |
| 57,017 | Hillsborough | 35 | Female | No | | Yes | FL resident | 05/20/20 |
| 57,018 | Hillsborough | 31 | Male | No | | Yes | FL resident | 05/20/20 |
| 57,019 | Hillsborough | 38 | Female | No | | Yes | FL resident | 05/20/20 |
| 57,020 | Hillsborough | 85 | Male | No | | Yes | FL resident | 05/20/20 |
| 57,021 | Hillsborough | 80 | Male | No | | Yes | FL resident | 05/20/20 |
| 57,022 | Hillsborough | 49 | Female | No | | Yes | FL resident | 05/20/20 |
| 57,023 | Hillsborough | 44 | Female | Yes | PA | Yes | FL resident | 05/20/20 |
| 57,024 | Hillsborough | 25 | Male | No | | Unknown | FL resident | 05/20/20 |
| 57,025 | Hillsborough | 35 | Male | No | | Unknown | FL resident | 05/20/20 |
| 57,026 | Hillsborough | 51 | Female | No | | Yes | FL resident | 05/20/20 |
| 57,027 | Hillsborough | 43 | Female | No | | Yes | FL resident | 05/20/20 |
| 57,028 | Hillsborough | 61 | Male | No | | Yes | FL resident | 05/20/20 |
| 57,029 | Hillsborough | 47 | Female | No | | Yes | FL resident | 05/20/20 |
| 57,030 | Hillsborough | 27 | Male | No | | Unknown | FL resident | 05/20/20 |
| 57,031 | Hillsborough | 48 | Male | No | | Yes | FL resident | 05/20/20 |
| 57,032 | Hillsborough | 4 | Female | No | | Yes | FL resident | 05/20/20 |
| 57,033 | Hillsborough | 50 | Female | No | | Yes | FL resident | 05/20/20 |
| 57,034 | Hillsborough | 70 | Female | No | | Yes | FL resident | 05/20/20 |
| 57,035 | Hillsborough | 29 | Male | Unknown | | Unknown | FL resident | 05/20/20 |

Coronavirus: line list of cases

Data through Jun 23, 2020 verified as of Jun 24, 2020 at 09:25 AM

Data in this report are provisional and subject to change.

| Case | County | Age | Gender | Travel related | Travel detail | Contact with a confirmed case | Jurisdiction | Date case counted |
|--------|--------------|-----|--------|----------------|---------------|-------------------------------|--------------|-------------------|
| 57,036 | Hillsborough | 55 | Female | No | | Yes | FL resident | 05/20/20 |
| 57,037 | Hillsborough | 25 | Female | No | | Yes | FL resident | 05/20/20 |
| 57,038 | Hillsborough | 61 | Female | No | | Unknown | FL resident | 05/20/20 |
| 57,039 | Hillsborough | 40 | Male | No | | Unknown | FL resident | 05/20/20 |
| 57,040 | Hillsborough | 42 | Female | No | | Yes | FL resident | 05/20/20 |
| 57,041 | Hillsborough | 49 | Male | No | | Unknown | FL resident | 05/20/20 |
| 57,042 | Hillsborough | 59 | Female | No | | Yes | FL resident | 05/20/20 |
| 57,043 | Hillsborough | 89 | Female | No | | Unknown | FL resident | 05/20/20 |
| 57,044 | Hillsborough | 88 | Male | No | | | FL resident | 05/20/20 |
| 57,045 | Hillsborough | 78 | Female | No | | | FL resident | 05/20/20 |
| 57,046 | Hillsborough | 50 | Male | No | | Unknown | FL resident | 05/20/20 |
| 57,047 | Hillsborough | 89 | Female | No | | Unknown | FL resident | 05/20/20 |
| 57,048 | Hillsborough | 58 | Female | Unknown | | | FL resident | 05/20/20 |
| 57,049 | Hillsborough | 41 | Female | No | | Unknown | FL resident | 05/20/20 |
| 57,050 | Hillsborough | 89 | Female | No | | Unknown | FL resident | 05/20/20 |
| 57,051 | Hillsborough | 81 | Male | No | | Unknown | FL resident | 05/20/20 |
| 57,052 | Hillsborough | 78 | Male | No | | Unknown | FL resident | 05/20/20 |
| 57,053 | Hillsborough | 45 | Female | No | | No | FL resident | 05/20/20 |
| 57,054 | Hillsborough | 34 | Female | No | | No | FL resident | 05/20/20 |
| 57,055 | Hillsborough | 33 | Male | No | | Unknown | FL resident | 05/20/20 |
| 57,056 | Hillsborough | 92 | Male | No | | Unknown | FL resident | 05/20/20 |
| 57,057 | Hillsborough | 78 | Female | No | | Unknown | FL resident | 05/20/20 |
| 57,058 | Hillsborough | 64 | Male | No | | Unknown | FL resident | 05/20/20 |
| 57,059 | Hillsborough | 37 | Female | No | | Yes | FL resident | 05/20/20 |
| 57,060 | Hillsborough | 59 | Female | No | | Unknown | FL resident | 05/20/20 |
| 57,061 | Hillsborough | 38 | Female | No | | Yes | FL resident | 05/20/20 |
| 57,062 | Hillsborough | 67 | Male | No | | Unknown | FL resident | 05/20/20 |
| 57,063 | Hillsborough | 55 | Female | Unknown | | Unknown | FL resident | 05/20/20 |
| 57,064 | Hillsborough | 82 | Male | No | | Yes | FL resident | 05/20/20 |
| 57,065 | Hillsborough | 83 | Female | No | | Yes | FL resident | 05/20/20 |
| 57,066 | Hillsborough | 91 | Female | No | | Unknown | FL resident | 05/20/20 |
| 57,067 | Hillsborough | 65 | Male | No | | Unknown | FL resident | 05/20/20 |
| 57,068 | Hillsborough | 90 | Female | Unknown | | Unknown | FL resident | 05/20/20 |
| 57,069 | Hillsborough | 49 | Female | No | | Yes | FL resident | 05/20/20 |
| 57,070 | Hillsborough | 85 | Female | No | | | FL resident | 05/20/20 |
| 57,071 | Hillsborough | 29 | Male | No | | No | FL resident | 05/20/20 |
| 57,072 | Hillsborough | 49 | Female | No | | No | FL resident | 05/20/20 |
| 57,073 | Hillsborough | 39 | Male | Unknown | | Unknown | FL resident | 05/21/20 |
| 57,074 | Hillsborough | 69 | Female | No | | Yes | FL resident | 05/21/20 |
| 57,075 | Hillsborough | 55 | Male | No | | Yes | FL resident | 05/21/20 |
| 57,076 | Hillsborough | 46 | Female | No | | Yes | FL resident | 05/21/20 |
| 57,077 | Hillsborough | 48 | Female | No | | Unknown | FL resident | 05/21/20 |
| 57,078 | Hillsborough | 69 | Male | No | | Yes | FL resident | 05/21/20 |
| 57,079 | Hillsborough | 24 | Male | No | | Yes | FL resident | 05/21/20 |
| 57,080 | Hillsborough | 71 | Male | No | | Unknown | FL resident | 05/21/20 |
| 57,081 | Hillsborough | 41 | Male | No | | Yes | FL resident | 05/21/20 |
| 57,082 | Hillsborough | 67 | Male | No | | Yes | FL resident | 05/21/20 |
| 57,083 | Hillsborough | 40 | Male | No | | Yes | FL resident | 05/21/20 |
| 57,084 | Hillsborough | 54 | Male | No | | Yes | FL resident | 05/21/20 |
| 57,085 | Hillsborough | 24 | Male | Unknown | | | FL resident | 05/21/20 |
| 57,086 | Hillsborough | 26 | Male | No | | Unknown | FL resident | 05/21/20 |
| 57,087 | Hillsborough | 23 | Female | No | | Unknown | FL resident | 05/21/20 |
| 57,088 | Hillsborough | 57 | Male | No | | Unknown | FL resident | 05/21/20 |
| 57,089 | Hillsborough | 59 | Female | No | | Yes | FL resident | 05/21/20 |
| 57,090 | Hillsborough | 34 | Male | No | | Yes | FL resident | 05/21/20 |
| 57,091 | Hillsborough | 72 | Male | No | | No | FL resident | 05/21/20 |
| 57,092 | Hillsborough | 49 | Male | Unknown | | | FL resident | 05/21/20 |
| 57,093 | Hillsborough | 25 | Male | No | | Yes | FL resident | 05/21/20 |
| 57,094 | Hillsborough | 57 | Male | No | | Yes | FL resident | 05/21/20 |
| 57,095 | Hillsborough | 27 | Female | No | | Yes | FL resident | 05/21/20 |
| 57,096 | Hillsborough | 18 | Male | No | | Yes | FL resident | 05/21/20 |
| 57,097 | Hillsborough | 24 | Female | No | | Yes | FL resident | 05/21/20 |

Coronavirus: line list of cases

Data through Jun 23, 2020 verified as of Jun 24, 2020 at 09:25 AM

Data in this report are provisional and subject to change.

| Case | County | Age | Gender | Travel related | Travel detail | Contact with a confirmed case | Jurisdiction | Date case counted |
|--------|--------------|-----|--------|----------------|---------------|-------------------------------|--------------|-------------------|
| 57,098 | Hillsborough | 35 | Female | Unknown | | Yes | FL resident | 05/22/20 |
| 57,099 | Hillsborough | 38 | Female | No | | Unknown | FL resident | 05/22/20 |
| 57,100 | Hillsborough | 47 | Male | No | | Yes | FL resident | 05/22/20 |
| 57,101 | Hillsborough | 49 | Male | No | | Yes | FL resident | 05/22/20 |
| 57,102 | Hillsborough | 33 | Male | No | | Yes | FL resident | 05/22/20 |
| 57,103 | Hillsborough | 46 | Female | No | | Yes | FL resident | 05/22/20 |
| 57,104 | Hillsborough | 37 | Female | No | | No | FL resident | 05/22/20 |
| 57,105 | Hillsborough | 19 | Male | No | | Yes | FL resident | 05/22/20 |
| 57,106 | Hillsborough | 49 | Female | No | | No | FL resident | 05/22/20 |
| 57,107 | Hillsborough | 44 | Male | No | | Yes | FL resident | 05/22/20 |
| 57,108 | Hillsborough | 35 | Female | No | | No | FL resident | 05/22/20 |
| 57,109 | Hillsborough | 90 | Female | No | | Yes | FL resident | 05/22/20 |
| 57,110 | Hillsborough | 64 | Female | No | | Yes | FL resident | 05/22/20 |
| 57,111 | Hillsborough | 54 | Male | No | | Yes | FL resident | 05/22/20 |
| 57,112 | Hillsborough | 53 | Female | No | | Yes | FL resident | 05/22/20 |
| 57,113 | Hillsborough | 88 | Male | No | | Unknown | FL resident | 05/22/20 |
| 57,114 | Hillsborough | 22 | Male | No | | No | FL resident | 05/22/20 |
| 57,115 | Hillsborough | 54 | Female | No | | Yes | FL resident | 05/22/20 |
| 57,116 | Hillsborough | 19 | Male | No | | Unknown | FL resident | 05/22/20 |
| 57,117 | Hillsborough | 15 | Female | No | | Unknown | FL resident | 05/22/20 |
| 57,118 | Hillsborough | 68 | Female | No | | Unknown | FL resident | 05/22/20 |
| 57,119 | Hillsborough | 87 | Female | No | | Unknown | FL resident | 05/22/20 |
| 57,120 | Hillsborough | 58 | Female | No | | Unknown | FL resident | 05/22/20 |
| 57,121 | Hillsborough | 65 | Female | No | | Unknown | FL resident | 05/22/20 |
| 57,122 | Hillsborough | 33 | Female | No | | Unknown | FL resident | 05/22/20 |
| 57,123 | Hillsborough | 78 | Female | No | | Unknown | FL resident | 05/22/20 |
| 57,124 | Hillsborough | 61 | Male | Unknown | | Yes | FL resident | 05/22/20 |
| 57,125 | Hillsborough | 69 | Male | No | | Yes | FL resident | 05/22/20 |
| 57,126 | Hillsborough | 45 | Female | Unknown | | Unknown | FL resident | 05/22/20 |
| 57,127 | Hillsborough | 29 | Male | No | | Yes | FL resident | 05/22/20 |
| 57,128 | Hillsborough | 2 | Female | No | | Yes | FL resident | 05/22/20 |
| 57,129 | Hillsborough | 37 | Female | No | | Yes | FL resident | 05/22/20 |
| 57,130 | Hillsborough | 76 | Male | No | | | FL resident | 05/22/20 |
| 57,131 | Hillsborough | 72 | Male | No | | Unknown | FL resident | 05/23/20 |
| 57,132 | Hillsborough | 86 | Female | No | | Unknown | FL resident | 05/23/20 |
| 57,133 | Hillsborough | 42 | Male | Unknown | | Unknown | FL resident | 05/23/20 |
| 57,134 | Hillsborough | 57 | Female | No | | No | FL resident | 05/23/20 |
| 57,135 | Hillsborough | 32 | Male | No | | Unknown | FL resident | 05/23/20 |
| 57,136 | Hillsborough | 18 | Male | No | | Yes | FL resident | 05/23/20 |
| 57,137 | Hillsborough | 25 | Male | No | | No | FL resident | 05/23/20 |
| 57,138 | Hillsborough | 47 | Male | No | | Unknown | FL resident | 05/23/20 |
| 57,139 | Hillsborough | 65 | Female | No | | Unknown | FL resident | 05/23/20 |
| 57,140 | Hillsborough | 84 | Male | No | | Unknown | FL resident | 05/23/20 |
| 57,141 | Hillsborough | 35 | Male | No | | Yes | FL resident | 05/23/20 |
| 57,142 | Hillsborough | 58 | Male | No | | Yes | FL resident | 05/23/20 |
| 57,143 | Hillsborough | 75 | Female | No | | | FL resident | 05/23/20 |
| 57,144 | Hillsborough | 82 | Male | No | | Unknown | FL resident | 05/23/20 |
| 57,145 | Hillsborough | 43 | Male | No | | Unknown | FL resident | 05/23/20 |
| 57,146 | Hillsborough | 42 | Male | No | | Unknown | FL resident | 05/23/20 |
| 57,147 | Hillsborough | 43 | Male | No | | No | FL resident | 05/23/20 |
| 57,148 | Hillsborough | 21 | Male | No | | Unknown | FL resident | 05/23/20 |
| 57,149 | Hillsborough | 43 | Male | Unknown | | Unknown | FL resident | 05/23/20 |
| 57,150 | Hillsborough | 70 | Male | Unknown | | | FL resident | 05/23/20 |
| 57,151 | Hillsborough | 31 | Male | No | | No | FL resident | 05/23/20 |
| 57,152 | Hillsborough | 45 | Female | No | | Unknown | FL resident | 05/24/20 |
| 57,153 | Hillsborough | 56 | Male | No | | Yes | FL resident | 05/24/20 |
| 57,154 | Hillsborough | 14 | Male | No | | Unknown | FL resident | 05/24/20 |
| 57,155 | Hillsborough | 56 | Male | No | | Yes | FL resident | 05/24/20 |
| 57,156 | Hillsborough | 36 | Male | No | | Yes | FL resident | 05/24/20 |
| 57,157 | Hillsborough | 40 | Female | No | | Yes | FL resident | 05/24/20 |
| 57,158 | Hillsborough | 34 | Female | Unknown | | Unknown | FL resident | 05/24/20 |
| 57,159 | Hillsborough | 33 | Male | No | | Yes | FL resident | 05/24/20 |

Coronavirus: line list of cases

Data through Jun 23, 2020 verified as of Jun 24, 2020 at 09:25 AM

Data in this report are provisional and subject to change.

| Case | County | Age | Gender | Travel related | Travel detail | Contact with a confirmed case | Jurisdiction | Date case counted |
|--------|--------------|-----|--------|----------------|---------------|-------------------------------|--------------|-------------------|
| 57,160 | Hillsborough | 80 | Male | No | | Unknown | FL resident | 05/24/20 |
| 57,161 | Hillsborough | 40 | Female | No | | Yes | FL resident | 05/24/20 |
| 57,162 | Hillsborough | 57 | Male | No | | No | FL resident | 05/24/20 |
| 57,163 | Hillsborough | 89 | Female | No | | | FL resident | 05/24/20 |
| 57,164 | Hillsborough | 30 | Female | No | | Yes | FL resident | 05/24/20 |
| 57,165 | Hillsborough | 7 | Female | No | | Yes | FL resident | 05/24/20 |
| 57,166 | Hillsborough | 46 | Female | Unknown | | Unknown | FL resident | 05/24/20 |
| 57,167 | Hillsborough | 9 | Male | No | | Yes | FL resident | 05/24/20 |
| 57,168 | Hillsborough | 38 | Female | No | | Yes | FL resident | 05/24/20 |
| 57,169 | Hillsborough | 31 | Female | No | | Yes | FL resident | 05/24/20 |
| 57,170 | Hillsborough | 38 | Female | Unknown | | Yes | FL resident | 05/24/20 |
| 57,171 | Hillsborough | 56 | Male | No | | Yes | FL resident | 05/24/20 |
| 57,172 | Hillsborough | 85 | Male | No | | | FL resident | 05/24/20 |
| 57,173 | Hillsborough | 25 | Female | No | | Yes | FL resident | 05/24/20 |
| 57,174 | Hillsborough | 65 | Female | No | | No | FL resident | 05/24/20 |
| 57,175 | Hillsborough | 89 | Female | No | | | FL resident | 05/24/20 |
| 57,176 | Hillsborough | 78 | Female | No | | | FL resident | 05/24/20 |
| 57,177 | Hillsborough | 35 | Male | No | | Yes | FL resident | 05/24/20 |
| 57,178 | Hillsborough | 72 | Female | No | | | FL resident | 05/24/20 |
| 57,179 | Hillsborough | 49 | Female | No | | Yes | FL resident | 05/24/20 |
| 57,180 | Hillsborough | 67 | Male | No | | | FL resident | 05/24/20 |
| 57,181 | Hillsborough | 40 | Male | Unknown | | Unknown | FL resident | 05/24/20 |
| 57,182 | Hillsborough | 16 | Male | Unknown | | Yes | FL resident | 05/24/20 |
| 57,183 | Hillsborough | 66 | Male | Unknown | | Yes | FL resident | 05/24/20 |
| 57,184 | Hillsborough | 11 | Female | No | | Yes | FL resident | 05/24/20 |
| 57,185 | Hillsborough | 36 | Male | Unknown | | Yes | FL resident | 05/24/20 |
| 57,186 | Hillsborough | 35 | Male | Unknown | | Unknown | FL resident | 05/24/20 |
| 57,187 | Hillsborough | 35 | Female | No | | Unknown | FL resident | 05/24/20 |
| 57,188 | Hillsborough | 31 | Male | No | | Yes | FL resident | 05/24/20 |
| 57,189 | Hillsborough | 29 | Female | No | | Yes | FL resident | 05/24/20 |
| 57,190 | Hillsborough | 13 | Female | No | | Yes | FL resident | 05/24/20 |
| 57,191 | Hillsborough | 22 | Male | No | | Yes | FL resident | 05/24/20 |
| 57,192 | Hillsborough | 44 | Female | No | | Yes | FL resident | 05/24/20 |
| 57,193 | Hillsborough | 26 | Female | No | | Yes | FL resident | 05/24/20 |
| 57,194 | Hillsborough | 19 | Female | No | | Yes | FL resident | 05/24/20 |
| 57,195 | Hillsborough | 35 | Female | No | | Unknown | FL resident | 05/24/20 |
| 57,196 | Hillsborough | 49 | Male | No | | Yes | FL resident | 05/24/20 |
| 57,197 | Hillsborough | 46 | Male | No | | Yes | FL resident | 05/24/20 |
| 57,198 | Hillsborough | 24 | Male | No | | Yes | FL resident | 05/24/20 |
| 57,199 | Hillsborough | 57 | Male | No | | No | FL resident | 05/24/20 |
| 57,200 | Hillsborough | 0 | Female | No | | Yes | FL resident | 05/24/20 |
| 57,201 | Hillsborough | 72 | Female | No | | Unknown | FL resident | 05/24/20 |
| 57,202 | Hillsborough | 64 | Male | No | | | FL resident | 05/24/20 |
| 57,203 | Hillsborough | 72 | Female | No | | | FL resident | 05/24/20 |
| 57,204 | Hillsborough | 58 | Male | No | | | FL resident | 05/24/20 |
| 57,205 | Hillsborough | 36 | Female | No | | Yes | FL resident | 05/24/20 |
| 57,206 | Hillsborough | 37 | Female | No | | Yes | FL resident | 05/24/20 |
| 57,207 | Hillsborough | 24 | Male | No | | Yes | FL resident | 05/24/20 |
| 57,208 | Hillsborough | 50 | Female | Unknown | | Yes | FL resident | 05/24/20 |
| 57,209 | Hillsborough | 20 | Male | Unknown | | Yes | FL resident | 05/24/20 |
| 57,210 | Hillsborough | 83 | Male | Unknown | | Unknown | FL resident | 05/24/20 |
| 57,211 | Hillsborough | 33 | Male | Unknown | | Unknown | FL resident | 05/24/20 |
| 57,212 | Hillsborough | 8 | Female | No | | Yes | FL resident | 05/24/20 |
| 57,213 | Hillsborough | 36 | Female | No | | Yes | FL resident | 05/24/20 |
| 57,214 | Hillsborough | 75 | Male | Unknown | | Unknown | FL resident | 05/24/20 |
| 57,215 | Hillsborough | 56 | Male | Unknown | | Yes | FL resident | 05/24/20 |
| 57,216 | Hillsborough | 18 | Female | No | | Yes | FL resident | 05/24/20 |
| 57,217 | Hillsborough | 22 | Male | No | | Unknown | FL resident | 05/24/20 |
| 57,218 | Hillsborough | 5 | Female | No | | Yes | FL resident | 05/24/20 |
| 57,219 | Hillsborough | 54 | Female | No | | Yes | FL resident | 05/24/20 |
| 57,220 | Hillsborough | 26 | Female | No | | Unknown | FL resident | 05/24/20 |
| 57,221 | Hillsborough | 16 | Female | Unknown | | | FL resident | 05/24/20 |

Coronavirus: line list of cases

Data through Jun 23, 2020 verified as of Jun 24, 2020 at 09:25 AM

Data in this report are provisional and subject to change.

| Case | County | Age | Gender | Travel related | Travel detail | Contact with a confirmed case | Jurisdiction | Date case counted |
|--------|--------------|-----|--------|----------------|---------------|-------------------------------|--------------|-------------------|
| 57,222 | Hillsborough | 22 | Male | Unknown | | Unknown | FL resident | 05/24/20 |
| 57,223 | Hillsborough | 34 | Female | Unknown | | Yes | FL resident | 05/24/20 |
| 57,224 | Hillsborough | 48 | Male | No | | Yes | FL resident | 05/24/20 |
| 57,225 | Hillsborough | 50 | Male | No | | Yes | FL resident | 05/24/20 |
| 57,226 | Hillsborough | 77 | Female | No | | Unknown | FL resident | 05/24/20 |
| 57,227 | Hillsborough | 20 | Male | Unknown | | Yes | FL resident | 05/24/20 |
| 57,228 | Hillsborough | 27 | Male | Unknown | | Unknown | FL resident | 05/24/20 |
| 57,229 | Hillsborough | 32 | Female | No | | Yes | FL resident | 05/25/20 |
| 57,230 | Hillsborough | 51 | Female | No | | Yes | FL resident | 05/25/20 |
| 57,231 | Hillsborough | 22 | Male | No | | Yes | FL resident | 05/25/20 |
| 57,232 | Hillsborough | 40 | Female | No | | Yes | FL resident | 05/25/20 |
| 57,233 | Hillsborough | 34 | Male | No | | Yes | FL resident | 05/25/20 |
| 57,234 | Hillsborough | 13 | Male | No | | Yes | FL resident | 05/25/20 |
| 57,235 | Hillsborough | 26 | Female | No | | Yes | FL resident | 05/25/20 |
| 57,236 | Hillsborough | 18 | Male | Unknown | | Yes | FL resident | 05/25/20 |
| 57,237 | Hillsborough | 24 | Male | No | | Yes | FL resident | 05/25/20 |
| 57,238 | Hillsborough | 32 | Male | No | | Yes | FL resident | 05/25/20 |
| 57,239 | Hillsborough | 66 | Female | No | | Yes | FL resident | 05/25/20 |
| 57,240 | Hillsborough | 70 | Male | No | | Unknown | FL resident | 05/25/20 |
| 57,241 | Hillsborough | 46 | Female | Unknown | | Yes | FL resident | 05/25/20 |
| 57,242 | Hillsborough | 36 | Male | No | | Yes | FL resident | 05/25/20 |
| 57,243 | Hillsborough | 44 | Male | No | | Yes | FL resident | 05/25/20 |
| 57,244 | Hillsborough | 20 | Female | No | | Yes | FL resident | 05/25/20 |
| 57,245 | Hillsborough | 61 | Female | Unknown | | | FL resident | 05/25/20 |
| 57,246 | Hillsborough | 18 | Female | Unknown | | Yes | FL resident | 05/25/20 |
| 57,247 | Hillsborough | 19 | Male | No | | Yes | FL resident | 05/25/20 |
| 57,248 | Hillsborough | 34 | Male | No | | Yes | FL resident | 05/25/20 |
| 57,249 | Hillsborough | 36 | Male | No | | Yes | FL resident | 05/25/20 |
| 57,250 | Hillsborough | 15 | Male | No | | Yes | FL resident | 05/25/20 |
| 57,251 | Hillsborough | 27 | Female | Unknown | | Unknown | FL resident | 05/25/20 |
| 57,252 | Hillsborough | 38 | Female | Unknown | | Unknown | FL resident | 05/25/20 |
| 57,253 | Hillsborough | 0 | Male | Unknown | | Unknown | FL resident | 05/25/20 |
| 57,254 | Hillsborough | 39 | Male | Unknown | | Unknown | FL resident | 05/25/20 |
| 57,255 | Hillsborough | 85 | Female | No | | Unknown | FL resident | 05/25/20 |
| 57,256 | Hillsborough | 30 | Male | No | | No | FL resident | 05/25/20 |
| 57,257 | Hillsborough | 24 | Female | No | | Unknown | FL resident | 05/25/20 |
| 57,258 | Hillsborough | 38 | Male | No | | No | FL resident | 05/25/20 |
| 57,259 | Hillsborough | 70 | Female | No | | Unknown | FL resident | 05/25/20 |
| 57,260 | Hillsborough | 26 | Male | No | | Yes | FL resident | 05/25/20 |
| 57,261 | Hillsborough | 52 | Male | No | | Yes | FL resident | 05/25/20 |
| 57,262 | Hillsborough | 19 | Female | Unknown | | Unknown | FL resident | 05/25/20 |
| 57,263 | Hillsborough | 43 | Female | No | | Yes | FL resident | 05/25/20 |
| 57,264 | Hillsborough | 51 | Female | No | | Yes | FL resident | 05/25/20 |
| 57,265 | Hillsborough | 65 | Female | No | | Unknown | FL resident | 05/25/20 |
| 57,266 | Hillsborough | 69 | Female | No | | No | FL resident | 05/25/20 |
| 57,267 | Hillsborough | 52 | Female | Unknown | | | FL resident | 05/25/20 |
| 57,268 | Hillsborough | 44 | Male | No | | Unknown | FL resident | 05/25/20 |
| 57,269 | Hillsborough | 30 | Female | No | | Yes | FL resident | 05/25/20 |
| 57,270 | Hillsborough | 55 | Female | No | | Yes | FL resident | 05/25/20 |
| 57,271 | Hillsborough | 56 | Male | No | | Unknown | FL resident | 05/25/20 |
| 57,272 | Hillsborough | 22 | Female | Unknown | | Unknown | FL resident | 05/25/20 |
| 57,273 | Hillsborough | 48 | Male | No | | No | FL resident | 05/25/20 |
| 57,274 | Hillsborough | 66 | Female | No | | Unknown | FL resident | 05/25/20 |
| 57,275 | Hillsborough | 34 | Male | Unknown | | | FL resident | 05/25/20 |
| 57,276 | Hillsborough | 68 | Male | No | | No | FL resident | 05/25/20 |
| 57,277 | Hillsborough | 24 | Female | Unknown | | Yes | FL resident | 05/25/20 |
| 57,278 | Hillsborough | 24 | Female | Unknown | | Yes | FL resident | 05/25/20 |
| 57,279 | Hillsborough | 42 | Female | No | | Unknown | FL resident | 05/25/20 |
| 57,280 | Hillsborough | 1 | Female | No | | Unknown | FL resident | 05/25/20 |
| 57,281 | Hillsborough | 30 | Male | No | | Yes | FL resident | 05/26/20 |
| 57,282 | Hillsborough | 32 | Male | No | | Unknown | FL resident | 05/26/20 |
| 57,283 | Hillsborough | 66 | Male | No | | Unknown | FL resident | 05/26/20 |

Coronavirus: line list of cases

Data through Jun 23, 2020 verified as of Jun 24, 2020 at 09:25 AM

Data in this report are provisional and subject to change.

| Case | County | Age | Gender | Travel related | Travel detail | Contact with a confirmed case | Jurisdiction | Date case counted |
|--------|--------------|-----|--------|----------------|---------------|-------------------------------|--------------|-------------------|
| 57,284 | Hillsborough | 31 | Female | No | | Yes | FL resident | 05/26/20 |
| 57,285 | Hillsborough | 70 | Male | No | | Unknown | FL resident | 05/26/20 |
| 57,286 | Hillsborough | 67 | Female | No | | Yes | FL resident | 05/26/20 |
| 57,287 | Hillsborough | 25 | Male | No | | Yes | FL resident | 05/26/20 |
| 57,288 | Hillsborough | 79 | Male | No | | Unknown | FL resident | 05/26/20 |
| 57,289 | Hillsborough | 64 | Female | No | | Yes | FL resident | 05/26/20 |
| 57,290 | Hillsborough | 29 | Female | No | | Yes | FL resident | 05/26/20 |
| 57,291 | Hillsborough | 29 | Female | No | | Yes | FL resident | 05/26/20 |
| 57,292 | Hillsborough | 22 | Female | No | | Yes | FL resident | 05/26/20 |
| 57,293 | Hillsborough | 32 | Female | Unknown | | Yes | FL resident | 05/26/20 |
| 57,294 | Hillsborough | 26 | Male | No | | Yes | FL resident | 05/26/20 |
| 57,295 | Hillsborough | 54 | Female | No | | Yes | FL resident | 05/26/20 |
| 57,296 | Hillsborough | 56 | Male | No | | Yes | FL resident | 05/26/20 |
| 57,297 | Hillsborough | 93 | Male | No | | No | FL resident | 05/26/20 |
| 57,298 | Hillsborough | 34 | Female | Unknown | | Unknown | FL resident | 05/26/20 |
| 57,299 | Hillsborough | 84 | Male | Unknown | | | FL resident | 05/26/20 |
| 57,300 | Hillsborough | 37 | Male | No | | Yes | FL resident | 05/26/20 |
| 57,301 | Hillsborough | 95 | Female | Unknown | | | FL resident | 05/26/20 |
| 57,302 | Hillsborough | 64 | Male | No | | Yes | FL resident | 05/26/20 |
| 57,303 | Hillsborough | 61 | Female | No | | Yes | FL resident | 05/27/20 |
| 57,304 | Hillsborough | 67 | Female | No | | Unknown | FL resident | 05/27/20 |
| 57,305 | Hillsborough | 28 | Female | No | | Yes | FL resident | 05/27/20 |
| 57,306 | Hillsborough | 33 | Female | No | | Unknown | FL resident | 05/27/20 |
| 57,307 | Hillsborough | 19 | Male | No | | Unknown | FL resident | 05/27/20 |
| 57,308 | Hillsborough | 30 | Male | No | | Unknown | FL resident | 05/27/20 |
| 57,309 | Hillsborough | 25 | Male | No | | Unknown | FL resident | 05/27/20 |
| 57,310 | Hillsborough | 50 | Male | No | | Unknown | FL resident | 05/27/20 |
| 57,311 | Hillsborough | 27 | Female | No | | Unknown | FL resident | 05/27/20 |
| 57,312 | Hillsborough | 81 | Male | No | | Yes | FL resident | 05/27/20 |
| 57,313 | Hillsborough | 32 | Male | Unknown | | Yes | FL resident | 05/27/20 |
| 57,314 | Hillsborough | 33 | Female | No | | Yes | FL resident | 05/27/20 |
| 57,315 | Hillsborough | 46 | Female | No | | Unknown | FL resident | 05/27/20 |
| 57,316 | Hillsborough | 88 | Female | No | | Unknown | FL resident | 05/27/20 |
| 57,317 | Hillsborough | 62 | Female | No | | Yes | FL resident | 05/27/20 |
| 57,318 | Hillsborough | 72 | Female | No | | Unknown | FL resident | 05/27/20 |
| 57,319 | Hillsborough | 1 | Female | No | | Yes | FL resident | 05/27/20 |
| 57,320 | Hillsborough | 30 | Male | No | | Yes | FL resident | 05/27/20 |
| 57,321 | Hillsborough | 30 | Female | Unknown | | | FL resident | 05/27/20 |
| 57,322 | Hillsborough | 18 | Male | No | | Unknown | FL resident | 05/27/20 |
| 57,323 | Hillsborough | 78 | Male | No | | Yes | FL resident | 05/27/20 |
| 57,324 | Hillsborough | 66 | Female | No | | Unknown | FL resident | 05/27/20 |
| 57,325 | Hillsborough | 89 | Male | Unknown | | | FL resident | 05/27/20 |
| 57,326 | Hillsborough | 9 | Female | No | | Yes | FL resident | 05/27/20 |
| 57,327 | Hillsborough | 79 | Male | Unknown | | | FL resident | 05/27/20 |
| 57,328 | Hillsborough | 30 | Female | No | | Yes | FL resident | 05/27/20 |
| 57,329 | Hillsborough | 57 | Female | No | | Unknown | FL resident | 05/27/20 |
| 57,330 | Hillsborough | 19 | Female | Unknown | | Unknown | FL resident | 05/27/20 |
| 57,331 | Hillsborough | 23 | Female | No | | No | FL resident | 05/28/20 |
| 57,332 | Hillsborough | 45 | Male | No | | Unknown | FL resident | 05/28/20 |
| 57,333 | Hillsborough | 59 | Female | No | | Yes | FL resident | 05/28/20 |
| 57,334 | Hillsborough | 99 | Female | Unknown | | | FL resident | 05/28/20 |
| 57,335 | Hillsborough | 46 | Female | No | | Unknown | FL resident | 05/28/20 |
| 57,336 | Hillsborough | 60 | Female | No | | No | FL resident | 05/28/20 |
| 57,337 | Hillsborough | 38 | Female | Yes | IL | Yes | FL resident | 05/28/20 |
| 57,338 | Hillsborough | 26 | Female | Unknown | | Unknown | FL resident | 05/28/20 |
| 57,339 | Hillsborough | 71 | Female | No | | | FL resident | 05/28/20 |
| 57,340 | Hillsborough | 53 | Female | No | | Yes | FL resident | 05/28/20 |
| 57,341 | Hillsborough | 21 | Male | No | | Yes | FL resident | 05/28/20 |
| 57,342 | Hillsborough | 41 | Male | No | | Yes | FL resident | 05/28/20 |
| 57,343 | Hillsborough | 24 | Female | No | | Yes | FL resident | 05/28/20 |
| 57,344 | Hillsborough | 6 | Male | No | | Unknown | FL resident | 05/28/20 |
| 57,345 | Hillsborough | 42 | Female | No | | Yes | FL resident | 05/28/20 |

Coronavirus: line list of cases

Data through Jun 23, 2020 verified as of Jun 24, 2020 at 09:25 AM

Data in this report are provisional and subject to change.

| Case | County | Age | Gender | Travel related | Travel detail | Contact with a confirmed case | Jurisdiction | Date case counted |
|--------|--------------|-----|--------|----------------|---------------|-------------------------------|--------------|-------------------|
| 57,346 | Hillsborough | 65 | Male | No | | No | FL resident | 05/28/20 |
| 57,347 | Hillsborough | 41 | Female | No | | Yes | FL resident | 05/28/20 |
| 57,348 | Hillsborough | 60 | Male | No | | | FL resident | 05/28/20 |
| 57,349 | Hillsborough | 34 | Male | No | | Yes | FL resident | 05/28/20 |
| 57,350 | Hillsborough | 100 | Female | No | | Unknown | FL resident | 05/28/20 |
| 57,351 | Hillsborough | 54 | Female | No | | Yes | FL resident | 05/28/20 |
| 57,352 | Hillsborough | 71 | Male | No | | No | FL resident | 05/28/20 |
| 57,353 | Hillsborough | 11 | Female | No | | Unknown | FL resident | 05/28/20 |
| 57,354 | Hillsborough | 90 | Female | No | | | FL resident | 05/28/20 |
| 57,355 | Hillsborough | 46 | Male | No | | Yes | FL resident | 05/28/20 |
| 57,356 | Hillsborough | 60 | Female | No | | Yes | FL resident | 05/28/20 |
| 57,357 | Hillsborough | 16 | Female | No | | Unknown | FL resident | 05/28/20 |
| 57,358 | Hillsborough | 23 | Male | No | | No | FL resident | 05/28/20 |
| 57,359 | Hillsborough | 40 | Male | No | | Unknown | FL resident | 05/28/20 |
| 57,360 | Hillsborough | 44 | Female | No | | No | FL resident | 05/28/20 |
| 57,361 | Hillsborough | 19 | Female | No | | No | FL resident | 05/28/20 |
| 57,362 | Hillsborough | 61 | Female | No | | Yes | FL resident | 05/28/20 |
| 57,363 | Hillsborough | 44 | Male | No | | Yes | FL resident | 05/28/20 |
| 57,364 | Hillsborough | 38 | Female | No | | Yes | FL resident | 05/28/20 |
| 57,365 | Hillsborough | 28 | Female | No | | Yes | FL resident | 05/28/20 |
| 57,366 | Hillsborough | 58 | Male | No | | No | FL resident | 05/28/20 |
| 57,367 | Hillsborough | 53 | Female | No | | Yes | FL resident | 05/28/20 |
| 57,368 | Hillsborough | 30 | Male | No | | Yes | FL resident | 05/28/20 |
| 57,369 | Hillsborough | 62 | Male | No | | Yes | FL resident | 05/28/20 |
| 57,370 | Hillsborough | 60 | Female | Unknown | | Unknown | FL resident | 05/28/20 |
| 57,371 | Hillsborough | 27 | Female | No | | Yes | FL resident | 05/28/20 |
| 57,372 | Hillsborough | 5 | Male | No | | Yes | FL resident | 05/28/20 |
| 57,373 | Hillsborough | 2 | Female | No | | Yes | FL resident | 05/28/20 |
| 57,374 | Hillsborough | 21 | Male | No | | No | FL resident | 05/28/20 |
| 57,375 | Hillsborough | 43 | Male | No | | Yes | FL resident | 05/28/20 |
| 57,376 | Hillsborough | 28 | Female | Unknown | | Unknown | FL resident | 05/28/20 |
| 57,377 | Hillsborough | 96 | Female | No | | Unknown | FL resident | 05/28/20 |
| 57,378 | Hillsborough | 47 | Male | No | | Yes | FL resident | 05/28/20 |
| 57,379 | Hillsborough | 41 | Male | No | | Unknown | FL resident | 05/28/20 |
| 57,380 | Hillsborough | 57 | Female | No | | Unknown | FL resident | 05/28/20 |
| 57,381 | Hillsborough | 58 | Male | No | | Unknown | FL resident | 05/28/20 |
| 57,382 | Hillsborough | 84 | Female | Unknown | | Unknown | FL resident | 05/28/20 |
| 57,383 | Hillsborough | 29 | Male | No | | Yes | FL resident | 05/28/20 |
| 57,384 | Hillsborough | 21 | Male | No | | Yes | FL resident | 05/28/20 |
| 57,385 | Hillsborough | 22 | Male | No | | | FL resident | 05/28/20 |
| 57,386 | Hillsborough | 22 | Female | No | | Unknown | FL resident | 05/29/20 |
| 57,387 | Hillsborough | 78 | Female | No | | Yes | FL resident | 05/29/20 |
| 57,388 | Hillsborough | 97 | Male | No | | | FL resident | 05/29/20 |
| 57,389 | Hillsborough | 83 | Male | No | | Yes | FL resident | 05/29/20 |
| 57,390 | Hillsborough | 57 | Female | No | | Yes | FL resident | 05/29/20 |
| 57,391 | Hillsborough | 47 | Female | No | | Yes | FL resident | 05/29/20 |
| 57,392 | Hillsborough | 30 | Male | Unknown | | Unknown | FL resident | 05/29/20 |
| 57,393 | Hillsborough | 33 | Female | No | | Yes | FL resident | 05/29/20 |
| 57,394 | Hillsborough | 35 | Female | No | | Yes | FL resident | 05/29/20 |
| 57,395 | Hillsborough | 26 | Female | No | | Yes | FL resident | 05/29/20 |
| 57,396 | Hillsborough | 76 | Female | No | | | FL resident | 05/29/20 |
| 57,397 | Hillsborough | 80 | Female | No | | | FL resident | 05/29/20 |
| 57,398 | Hillsborough | 16 | Male | No | | Yes | FL resident | 05/29/20 |
| 57,399 | Hillsborough | 36 | Male | No | | Yes | FL resident | 05/29/20 |
| 57,400 | Hillsborough | 29 | Male | No | | No | FL resident | 05/29/20 |
| 57,401 | Hillsborough | 86 | Female | No | | No | FL resident | 05/29/20 |
| 57,402 | Hillsborough | 74 | Female | No | | Yes | FL resident | 05/29/20 |
| 57,403 | Hillsborough | 76 | Male | No | | Unknown | FL resident | 05/29/20 |
| 57,404 | Hillsborough | 76 | Female | No | | Yes | FL resident | 05/29/20 |
| 57,405 | Hillsborough | 22 | Male | No | | No | FL resident | 05/29/20 |
| 57,406 | Hillsborough | 48 | Female | No | | Yes | FL resident | 05/29/20 |
| 57,407 | Hillsborough | 57 | Female | No | | Unknown | FL resident | 05/29/20 |

Coronavirus: line list of cases

Data through Jun 23, 2020 verified as of Jun 24, 2020 at 09:25 AM

Data in this report are provisional and subject to change.

| Case | County | Age | Gender | Travel related | Travel detail | Contact with a confirmed case | Jurisdiction | Date case counted |
|--------|--------------|-----|--------|----------------|---------------|-------------------------------|--------------|-------------------|
| 57,408 | Hillsborough | 61 | Male | No | | Yes | FL resident | 05/29/20 |
| 57,409 | Hillsborough | 28 | Male | No | | Yes | FL resident | 05/29/20 |
| 57,410 | Hillsborough | 67 | Male | No | | Yes | FL resident | 05/29/20 |
| 57,411 | Hillsborough | 31 | Male | No | | Unknown | FL resident | 05/29/20 |
| 57,412 | Hillsborough | 31 | Male | Yes | FL; NC | Unknown | FL resident | 05/29/20 |
| 57,413 | Hillsborough | 59 | Female | No | | Unknown | FL resident | 05/29/20 |
| 57,414 | Hillsborough | 58 | Male | Unknown | | Unknown | FL resident | 05/29/20 |
| 57,415 | Hillsborough | 12 | Female | No | | Yes | FL resident | 05/29/20 |
| 57,416 | Hillsborough | 4 | Female | No | | Yes | FL resident | 05/29/20 |
| 57,417 | Hillsborough | 37 | Female | No | | Yes | FL resident | 05/29/20 |
| 57,418 | Hillsborough | 7 | Male | No | | Unknown | FL resident | 05/29/20 |
| 57,419 | Hillsborough | 1 | Male | No | | Unknown | FL resident | 05/29/20 |
| 57,420 | Hillsborough | 24 | Female | No | | Unknown | FL resident | 05/29/20 |
| 57,421 | Hillsborough | 24 | Female | No | | Yes | FL resident | 05/30/20 |
| 57,422 | Hillsborough | 45 | Male | Unknown | | No | FL resident | 05/30/20 |
| 57,423 | Hillsborough | 32 | Male | No | | No | FL resident | 05/30/20 |
| 57,424 | Hillsborough | 84 | Female | No | | Yes | FL resident | 05/30/20 |
| 57,425 | Hillsborough | 35 | Male | No | | Yes | FL resident | 05/30/20 |
| 57,426 | Hillsborough | 54 | Female | No | | No | FL resident | 05/30/20 |
| 57,427 | Hillsborough | 12 | Male | No | | No | FL resident | 05/30/20 |
| 57,428 | Hillsborough | 36 | Male | No | | Unknown | FL resident | 05/30/20 |
| 57,429 | Hillsborough | 27 | Female | No | | Unknown | FL resident | 05/30/20 |
| 57,430 | Hillsborough | 38 | Female | Unknown | | Unknown | FL resident | 05/30/20 |
| 57,431 | Hillsborough | 16 | Female | Unknown | | Yes | FL resident | 05/30/20 |
| 57,432 | Hillsborough | 36 | Male | No | | Yes | FL resident | 05/30/20 |
| 57,433 | Hillsborough | 26 | Male | No | | No | FL resident | 05/30/20 |
| 57,434 | Hillsborough | 25 | Male | No | | Yes | FL resident | 05/30/20 |
| 57,435 | Hillsborough | 22 | Male | No | | No | FL resident | 05/30/20 |
| 57,436 | Hillsborough | 51 | Female | No | | Yes | FL resident | 05/30/20 |
| 57,437 | Hillsborough | 21 | Male | Unknown | | Yes | FL resident | 05/30/20 |
| 57,438 | Hillsborough | 35 | Male | Unknown | | Yes | FL resident | 05/30/20 |
| 57,439 | Hillsborough | 16 | Female | No | | Yes | FL resident | 05/30/20 |
| 57,440 | Hillsborough | 24 | Female | No | | No | FL resident | 05/30/20 |
| 57,441 | Hillsborough | 41 | Female | No | | No | FL resident | 05/30/20 |
| 57,442 | Hillsborough | 53 | Male | No | | No | FL resident | 05/30/20 |
| 57,443 | Hillsborough | 59 | Female | No | | Yes | FL resident | 05/30/20 |
| 57,444 | Hillsborough | 24 | Female | No | | Yes | FL resident | 05/30/20 |
| 57,445 | Hillsborough | 13 | Female | No | | Yes | FL resident | 05/30/20 |
| 57,446 | Hillsborough | 62 | Male | No | | No | FL resident | 05/30/20 |
| 57,447 | Hillsborough | 53 | Female | No | | No | FL resident | 05/30/20 |
| 57,448 | Hillsborough | 73 | Female | Unknown | | | FL resident | 05/30/20 |
| 57,449 | Hillsborough | 56 | Male | No | | No | FL resident | 05/30/20 |
| 57,450 | Hillsborough | 35 | Female | Unknown | | Yes | FL resident | 05/30/20 |
| 57,451 | Hillsborough | 62 | Female | No | | Yes | FL resident | 05/30/20 |
| 57,452 | Hillsborough | 4 | Female | No | | Yes | FL resident | 05/30/20 |
| 57,453 | Hillsborough | 33 | Female | No | | Unknown | FL resident | 05/30/20 |
| 57,454 | Hillsborough | 34 | Male | Unknown | | Unknown | FL resident | 05/30/20 |
| 57,455 | Hillsborough | 42 | Male | Unknown | | Unknown | FL resident | 05/30/20 |
| 57,456 | Hillsborough | 39 | Female | No | | Unknown | FL resident | 05/30/20 |
| 57,457 | Hillsborough | 62 | Male | No | | Yes | FL resident | 05/30/20 |
| 57,458 | Hillsborough | 13 | Female | No | | Yes | FL resident | 05/30/20 |
| 57,459 | Hillsborough | 65 | Female | Unknown | | Unknown | FL resident | 05/30/20 |
| 57,460 | Hillsborough | 61 | Male | No | | No | FL resident | 05/30/20 |
| 57,461 | Hillsborough | 23 | Male | No | | Unknown | FL resident | 05/30/20 |
| 57,462 | Hillsborough | 13 | Male | No | | No | FL resident | 05/30/20 |
| 57,463 | Hillsborough | 46 | Female | Unknown | | Unknown | FL resident | 05/30/20 |
| 57,464 | Hillsborough | 63 | Male | No | | Yes | FL resident | 05/30/20 |
| 57,465 | Hillsborough | 41 | Female | Yes | NC | Yes | FL resident | 05/30/20 |
| 57,466 | Hillsborough | 35 | Male | No | | No | FL resident | 05/30/20 |
| 57,467 | Hillsborough | 30 | Male | Unknown | | Unknown | FL resident | 05/30/20 |
| 57,468 | Hillsborough | 16 | Male | No | | Yes | FL resident | 05/30/20 |
| 57,469 | Hillsborough | 15 | Female | No | | Yes | FL resident | 05/30/20 |

Coronavirus: line list of cases

Data through Jun 23, 2020 verified as of Jun 24, 2020 at 09:25 AM

Data in this report are provisional and subject to change.

| Case | County | Age | Gender | Travel related | Travel detail | Contact with a confirmed case | Jurisdiction | Date case counted |
|--------|--------------|-----|--------|----------------|---------------|-------------------------------|--------------|-------------------|
| 57,470 | Hillsborough | 43 | Female | No | | Yes | FL resident | 05/30/20 |
| 57,471 | Hillsborough | 33 | Male | Unknown | | Unknown | FL resident | 05/30/20 |
| 57,472 | Hillsborough | 20 | Male | Unknown | | Yes | FL resident | 05/30/20 |
| 57,473 | Hillsborough | 70 | Male | Unknown | | | FL resident | 05/30/20 |
| 57,474 | Hillsborough | 72 | Female | Unknown | | Unknown | FL resident | 05/30/20 |
| 57,475 | Hillsborough | 72 | Male | Unknown | | Unknown | FL resident | 05/30/20 |
| 57,476 | Hillsborough | 52 | Female | No | | Yes | FL resident | 05/30/20 |
| 57,477 | Hillsborough | 22 | Male | Unknown | | Yes | FL resident | 05/30/20 |
| 57,478 | Hillsborough | 52 | Male | No | | Unknown | FL resident | 05/30/20 |
| 57,479 | Hillsborough | 26 | Male | Unknown | | Yes | FL resident | 05/30/20 |
| 57,480 | Hillsborough | 93 | Female | Unknown | | Yes | FL resident | 05/30/20 |
| 57,481 | Hillsborough | 9 | Female | No | | Yes | FL resident | 05/30/20 |
| 57,482 | Hillsborough | 12 | Female | No | | Yes | FL resident | 05/30/20 |
| 57,483 | Hillsborough | 8 | Female | Unknown | | Unknown | FL resident | 05/30/20 |
| 57,484 | Hillsborough | 18 | Female | No | | Unknown | FL resident | 05/30/20 |
| 57,485 | Hillsborough | 26 | Female | No | | Yes | FL resident | 05/30/20 |
| 57,486 | Hillsborough | 54 | Female | Unknown | | Yes | FL resident | 05/30/20 |
| 57,487 | Hillsborough | 47 | Female | No | | Unknown | FL resident | 05/30/20 |
| 57,488 | Hillsborough | 30 | Female | Unknown | | Unknown | FL resident | 05/30/20 |
| 57,489 | Hillsborough | 33 | Male | No | | Yes | FL resident | 05/30/20 |
| 57,490 | Hillsborough | 103 | Female | No | | No | FL resident | 05/30/20 |
| 57,491 | Hillsborough | 34 | Female | No | | Yes | FL resident | 05/30/20 |
| 57,492 | Hillsborough | 25 | Male | No | | No | FL resident | 05/30/20 |
| 57,493 | Hillsborough | 92 | Female | No | | Unknown | FL resident | 05/30/20 |
| 57,494 | Hillsborough | 48 | Male | No | | No | FL resident | 05/30/20 |
| 57,495 | Hillsborough | 60 | Male | Unknown | | Unknown | FL resident | 05/30/20 |
| 57,496 | Hillsborough | 50 | Female | No | | Yes | FL resident | 05/30/20 |
| 57,497 | Hillsborough | 6 | Male | No | | Yes | FL resident | 05/30/20 |
| 57,498 | Hillsborough | 75 | Female | No | | Unknown | FL resident | 05/30/20 |
| 57,499 | Hillsborough | 45 | Female | Unknown | | | FL resident | 05/30/20 |
| 57,500 | Hillsborough | 41 | Male | Unknown | | Yes | FL resident | 05/30/20 |
| 57,501 | Hillsborough | 50 | Male | No | | Unknown | FL resident | 05/30/20 |
| 57,502 | Hillsborough | 29 | Male | No | | Yes | FL resident | 05/31/20 |
| 57,503 | Hillsborough | 94 | Male | No | | Unknown | FL resident | 05/31/20 |
| 57,504 | Hillsborough | 12 | Male | Unknown | | Yes | FL resident | 05/31/20 |
| 57,505 | Hillsborough | 89 | Female | No | | Unknown | FL resident | 05/31/20 |
| 57,506 | Hillsborough | 24 | Female | No | | Unknown | FL resident | 05/31/20 |
| 57,507 | Hillsborough | 89 | Female | No | | | FL resident | 05/31/20 |
| 57,508 | Hillsborough | 68 | Female | Unknown | | Unknown | FL resident | 05/31/20 |
| 57,509 | Hillsborough | 90 | Female | No | | Unknown | FL resident | 05/31/20 |
| 57,510 | Hillsborough | 13 | Female | Unknown | | Yes | FL resident | 05/31/20 |
| 57,511 | Hillsborough | 28 | Female | No | | Yes | FL resident | 05/31/20 |
| 57,512 | Hillsborough | 53 | Female | Unknown | | Unknown | FL resident | 05/31/20 |
| 57,513 | Hillsborough | 43 | Male | No | | Unknown | FL resident | 05/31/20 |
| 57,514 | Hillsborough | 37 | Male | No | | No | FL resident | 05/31/20 |
| 57,515 | Hillsborough | 52 | Female | Unknown | | Unknown | FL resident | 05/31/20 |
| 57,516 | Hillsborough | 85 | Male | No | | Yes | FL resident | 05/31/20 |
| 57,517 | Hillsborough | 22 | Female | No | | No | FL resident | 05/31/20 |
| 57,518 | Hillsborough | 65 | Male | No | | No | FL resident | 05/31/20 |
| 57,519 | Hillsborough | 76 | Female | Unknown | | Yes | FL resident | 05/31/20 |
| 57,520 | Hillsborough | 10 | Female | Unknown | | Yes | FL resident | 05/31/20 |
| 57,521 | Hillsborough | 24 | Male | No | | Unknown | FL resident | 05/31/20 |
| 57,522 | Hillsborough | 39 | Male | Unknown | | Unknown | FL resident | 05/31/20 |
| 57,523 | Hillsborough | 49 | Female | No | | Unknown | FL resident | 05/31/20 |
| 57,524 | Hillsborough | 50 | Male | No | | Unknown | FL resident | 05/31/20 |
| 57,525 | Hillsborough | 30 | Female | No | | No | FL resident | 05/31/20 |
| 57,526 | Hillsborough | 52 | Female | No | | Yes | FL resident | 05/31/20 |
| 57,527 | Hillsborough | 28 | Female | Unknown | | Unknown | FL resident | 05/31/20 |
| 57,528 | Hillsborough | 52 | Male | No | | Yes | FL resident | 05/31/20 |
| 57,529 | Hillsborough | 32 | Female | No | | Yes | FL resident | 05/31/20 |
| 57,530 | Hillsborough | 23 | Female | No | | Unknown | FL resident | 05/31/20 |
| 57,531 | Hillsborough | 73 | Male | No | | Unknown | FL resident | 05/31/20 |

Coronavirus: line list of cases

Data through Jun 23, 2020 verified as of Jun 24, 2020 at 09:25 AM

Data in this report are provisional and subject to change.

| Case | County | Age | Gender | Travel related | Travel detail | Contact with a confirmed case | Jurisdiction | Date case counted |
|--------|--------------|-----|--------|----------------|---------------|-------------------------------|--------------|-------------------|
| 57,532 | Hillsborough | 37 | Male | Unknown | | Yes | FL resident | 05/31/20 |
| 57,533 | Hillsborough | 50 | Female | No | | Unknown | FL resident | 05/31/20 |
| 57,534 | Hillsborough | 75 | Female | No | | Yes | FL resident | 05/31/20 |
| 57,535 | Hillsborough | 24 | Female | Unknown | | Unknown | FL resident | 05/31/20 |
| 57,536 | Hillsborough | 22 | Female | No | | Yes | FL resident | 05/31/20 |
| 57,537 | Hillsborough | 25 | Male | Unknown | | Unknown | FL resident | 05/31/20 |
| 57,538 | Hillsborough | 79 | Male | No | | Yes | FL resident | 05/31/20 |
| 57,539 | Hillsborough | 49 | Male | No | | Yes | FL resident | 05/31/20 |
| 57,540 | Hillsborough | 64 | Male | No | | Yes | FL resident | 05/31/20 |
| 57,541 | Hillsborough | 30 | Female | Unknown | | No | FL resident | 05/31/20 |
| 57,542 | Hillsborough | 38 | Female | Unknown | | Yes | FL resident | 05/31/20 |
| 57,543 | Hillsborough | 31 | Male | No | | Unknown | FL resident | 05/31/20 |
| 57,544 | Hillsborough | 24 | Female | Unknown | | No | FL resident | 05/31/20 |
| 57,545 | Hillsborough | 24 | Female | No | | Unknown | FL resident | 05/31/20 |
| 57,546 | Hillsborough | 37 | Male | Yes | AZ; FL | Unknown | FL resident | 05/31/20 |
| 57,547 | Hillsborough | 28 | Female | No | | Yes | FL resident | 05/31/20 |
| 57,548 | Hillsborough | 0 | Male | No | | No | FL resident | 05/31/20 |
| 57,549 | Hillsborough | 73 | Male | Unknown | | Unknown | FL resident | 05/31/20 |
| 57,550 | Hillsborough | 28 | Female | No | | Yes | FL resident | 05/31/20 |
| 57,551 | Hillsborough | 66 | Female | Unknown | | Yes | FL resident | 05/31/20 |
| 57,552 | Hillsborough | 66 | Male | No | | No | FL resident | 05/31/20 |
| 57,553 | Hillsborough | 26 | Female | No | | No | FL resident | 06/01/20 |
| 57,554 | Hillsborough | 62 | Female | No | | Yes | FL resident | 06/01/20 |
| 57,555 | Hillsborough | 36 | Male | No | | Unknown | FL resident | 06/01/20 |
| 57,556 | Hillsborough | 39 | Female | Unknown | | Unknown | FL resident | 06/01/20 |
| 57,557 | Hillsborough | 37 | Male | Unknown | | No | FL resident | 06/01/20 |
| 57,558 | Hillsborough | 35 | Female | No | | No | FL resident | 06/01/20 |
| 57,559 | Hillsborough | 65 | Male | Unknown | | Unknown | FL resident | 06/01/20 |
| 57,560 | Hillsborough | 36 | Female | No | | Yes | FL resident | 06/01/20 |
| 57,561 | Hillsborough | 58 | Female | No | | Unknown | FL resident | 06/01/20 |
| 57,562 | Hillsborough | 8 | Male | Unknown | | Yes | FL resident | 06/01/20 |
| 57,563 | Hillsborough | 42 | Male | No | | Yes | FL resident | 06/01/20 |
| 57,564 | Hillsborough | 62 | Male | No | | Unknown | FL resident | 06/01/20 |
| 57,565 | Hillsborough | 54 | Male | No | | Unknown | FL resident | 06/01/20 |
| 57,566 | Hillsborough | 70 | Male | No | | Yes | FL resident | 06/01/20 |
| 57,567 | Hillsborough | 39 | Male | Unknown | | No | FL resident | 06/01/20 |
| 57,568 | Hillsborough | 47 | Female | No | | Unknown | FL resident | 06/01/20 |
| 57,569 | Hillsborough | 68 | Female | No | | No | FL resident | 06/01/20 |
| 57,570 | Hillsborough | 57 | Male | No | | Unknown | FL resident | 06/01/20 |
| 57,571 | Hillsborough | 50 | Female | No | | Unknown | FL resident | 06/01/20 |
| 57,572 | Hillsborough | 63 | Female | No | | No | FL resident | 06/01/20 |
| 57,573 | Hillsborough | 53 | Male | No | | No | FL resident | 06/01/20 |
| 57,574 | Hillsborough | 63 | Female | No | | Yes | FL resident | 06/01/20 |
| 57,575 | Hillsborough | 44 | Female | No | | Yes | FL resident | 06/01/20 |
| 57,576 | Hillsborough | 4 | Female | No | | No | FL resident | 06/01/20 |
| 57,577 | Hillsborough | 54 | Female | No | | Unknown | FL resident | 06/01/20 |
| 57,578 | Hillsborough | 46 | Male | No | | Unknown | FL resident | 06/01/20 |
| 57,579 | Hillsborough | 36 | Female | Unknown | | Unknown | FL resident | 06/01/20 |
| 57,580 | Hillsborough | 66 | Male | No | | Yes | FL resident | 06/01/20 |
| 57,581 | Hillsborough | 24 | Male | No | | Yes | FL resident | 06/01/20 |
| 57,582 | Hillsborough | 68 | Female | Unknown | | Unknown | FL resident | 06/01/20 |
| 57,583 | Hillsborough | 96 | Female | No | | Unknown | FL resident | 06/01/20 |
| 57,584 | Hillsborough | 38 | Male | No | | Unknown | FL resident | 06/01/20 |
| 57,585 | Hillsborough | 0 | Female | No | | Unknown | FL resident | 06/02/20 |
| 57,586 | Hillsborough | 90 | Male | No | | Unknown | FL resident | 06/02/20 |
| 57,587 | Hillsborough | 37 | Male | No | | No | FL resident | 06/02/20 |
| 57,588 | Hillsborough | 36 | Female | No | | Unknown | FL resident | 06/02/20 |
| 57,589 | Hillsborough | 83 | Female | No | | Yes | FL resident | 06/02/20 |
| 57,590 | Hillsborough | 20 | Male | No | | Yes | FL resident | 06/02/20 |
| 57,591 | Hillsborough | 44 | Male | Unknown | | Unknown | FL resident | 06/02/20 |
| 57,592 | Hillsborough | 56 | Male | No | | Unknown | FL resident | 06/02/20 |
| 57,593 | Hillsborough | 19 | Female | No | | Unknown | FL resident | 06/02/20 |

Coronavirus: line list of cases

Data through Jun 23, 2020 verified as of Jun 24, 2020 at 09:25 AM

Data in this report are provisional and subject to change.

| Case | County | Age | Gender | Travel related | Travel detail | Contact with a confirmed case | Jurisdiction | Date case counted |
|--------|--------------|-----|--------|----------------|---------------|-------------------------------|--------------|-------------------|
| 57,594 | Hillsborough | 22 | Female | Unknown | | Unknown | FL resident | 06/02/20 |
| 57,595 | Hillsborough | 25 | Male | Unknown | | Unknown | FL resident | 06/02/20 |
| 57,596 | Hillsborough | 2 | Female | Unknown | | Unknown | FL resident | 06/02/20 |
| 57,597 | Hillsborough | 4 | Female | Unknown | | Unknown | FL resident | 06/02/20 |
| 57,598 | Hillsborough | 42 | Male | No | | Yes | FL resident | 06/02/20 |
| 57,599 | Hillsborough | 24 | Male | No | | Unknown | FL resident | 06/02/20 |
| 57,600 | Hillsborough | 60 | Female | No | | No | FL resident | 06/02/20 |
| 57,601 | Hillsborough | 45 | Female | Unknown | | No | FL resident | 06/02/20 |
| 57,602 | Hillsborough | 30 | Female | No | | No | FL resident | 06/02/20 |
| 57,603 | Hillsborough | 62 | Female | No | | Unknown | FL resident | 06/02/20 |
| 57,604 | Hillsborough | 36 | Male | No | | No | FL resident | 06/02/20 |
| 57,605 | Hillsborough | 23 | Female | Unknown | | Yes | FL resident | 06/02/20 |
| 57,606 | Hillsborough | 20 | Male | No | | Yes | FL resident | 06/02/20 |
| 57,607 | Hillsborough | 27 | Male | Unknown | | Unknown | FL resident | 06/02/20 |
| 57,608 | Hillsborough | 24 | Male | Unknown | | No | FL resident | 06/02/20 |
| 57,609 | Hillsborough | 29 | Female | Unknown | | Yes | FL resident | 06/02/20 |
| 57,610 | Hillsborough | 74 | Female | No | | No | FL resident | 06/02/20 |
| 57,611 | Hillsborough | 79 | Male | Unknown | | Unknown | FL resident | 06/02/20 |
| 57,612 | Hillsborough | 55 | Female | No | | Yes | FL resident | 06/02/20 |
| 57,613 | Hillsborough | 57 | Female | No | | Yes | FL resident | 06/02/20 |
| 57,614 | Hillsborough | 57 | Male | No | | Yes | FL resident | 06/02/20 |
| 57,615 | Hillsborough | 36 | Male | No | | Unknown | FL resident | 06/02/20 |
| 57,616 | Hillsborough | 70 | Female | No | | Yes | FL resident | 06/02/20 |
| 57,617 | Hillsborough | 43 | Male | No | | Unknown | FL resident | 06/02/20 |
| 57,618 | Hillsborough | 43 | Female | No | | Yes | FL resident | 06/02/20 |
| 57,619 | Hillsborough | 61 | Female | No | | Unknown | FL resident | 06/02/20 |
| 57,620 | Hillsborough | 68 | Male | No | | No | FL resident | 06/02/20 |
| 57,621 | Hillsborough | 83 | Female | No | | Yes | FL resident | 06/02/20 |
| 57,622 | Hillsborough | 28 | Male | No | | Unknown | FL resident | 06/02/20 |
| 57,623 | Hillsborough | 48 | Male | No | | Yes | FL resident | 06/02/20 |
| 57,624 | Hillsborough | 64 | Female | Unknown | | Yes | FL resident | 06/02/20 |
| 57,625 | Hillsborough | 33 | Male | Unknown | | Unknown | FL resident | 06/02/20 |
| 57,626 | Hillsborough | 27 | Female | No | | No | FL resident | 06/02/20 |
| 57,627 | Hillsborough | 30 | Male | No | | No | FL resident | 06/02/20 |
| 57,628 | Hillsborough | 51 | Male | No | | Yes | FL resident | 06/02/20 |
| 57,629 | Hillsborough | 43 | Female | No | | Yes | FL resident | 06/02/20 |
| 57,630 | Hillsborough | 48 | Female | No | | Yes | FL resident | 06/02/20 |
| 57,631 | Hillsborough | 26 | Male | Unknown | | Unknown | FL resident | 06/02/20 |
| 57,632 | Hillsborough | 46 | Male | No | | Yes | FL resident | 06/02/20 |
| 57,633 | Hillsborough | 61 | Male | No | | Yes | FL resident | 06/02/20 |
| 57,634 | Hillsborough | 27 | Female | No | | Yes | FL resident | 06/02/20 |
| 57,635 | Hillsborough | 65 | Female | No | | Yes | FL resident | 06/02/20 |
| 57,636 | Hillsborough | 27 | Male | No | | Unknown | FL resident | 06/02/20 |
| 57,637 | Hillsborough | 48 | Male | No | | No | FL resident | 06/02/20 |
| 57,638 | Hillsborough | 61 | Female | No | | Unknown | FL resident | 06/02/20 |
| 57,639 | Hillsborough | 16 | Female | No | | Unknown | FL resident | 06/02/20 |
| 57,640 | Hillsborough | 25 | Female | No | | Unknown | FL resident | 06/02/20 |
| 57,641 | Hillsborough | 34 | Female | No | | Unknown | FL resident | 06/02/20 |
| 57,642 | Hillsborough | 25 | Female | No | | Unknown | FL resident | 06/02/20 |
| 57,643 | Hillsborough | 68 | Female | No | | Unknown | FL resident | 06/02/20 |
| 57,644 | Hillsborough | 0 | Male | No | | Yes | FL resident | 06/02/20 |
| 57,645 | Hillsborough | 52 | Male | No | | Yes | FL resident | 06/02/20 |
| 57,646 | Hillsborough | 18 | Female | No | | Yes | FL resident | 06/02/20 |
| 57,647 | Hillsborough | 4 | Male | No | | Yes | FL resident | 06/02/20 |
| 57,648 | Hillsborough | 7 | Female | No | | Yes | FL resident | 06/02/20 |
| 57,649 | Hillsborough | 26 | Male | No | | Yes | FL resident | 06/02/20 |
| 57,650 | Hillsborough | 15 | Male | No | | Yes | FL resident | 06/02/20 |
| 57,651 | Hillsborough | 9 | Female | No | | Yes | FL resident | 06/02/20 |
| 57,652 | Hillsborough | 39 | Female | Unknown | | Yes | FL resident | 06/02/20 |
| 57,653 | Hillsborough | 63 | Male | No | | Yes | FL resident | 06/02/20 |
| 57,654 | Hillsborough | 23 | Male | No | | Yes | FL resident | 06/02/20 |
| 57,655 | Hillsborough | 29 | Male | No | | Yes | FL resident | 06/02/20 |

Coronavirus: line list of cases

Data through Jun 23, 2020 verified as of Jun 24, 2020 at 09:25 AM

Data in this report are provisional and subject to change.

| Case | County | Age | Gender | Travel related | Travel detail | Contact with a confirmed case | Jurisdiction | Date case counted |
|--------|--------------|-----|--------|----------------|---------------|-------------------------------|--------------|-------------------|
| 57,656 | Hillsborough | 21 | Female | Unknown | | Yes | FL resident | 06/02/20 |
| 57,657 | Hillsborough | 17 | Male | No | | Yes | FL resident | 06/02/20 |
| 57,658 | Hillsborough | 0 | Male | No | | Yes | FL resident | 06/02/20 |
| 57,659 | Hillsborough | 28 | Male | No | | Yes | FL resident | 06/03/20 |
| 57,660 | Hillsborough | 33 | Female | No | | Unknown | FL resident | 06/03/20 |
| 57,661 | Hillsborough | 68 | Female | No | | Yes | FL resident | 06/03/20 |
| 57,662 | Hillsborough | 40 | Female | Unknown | | Unknown | FL resident | 06/03/20 |
| 57,663 | Hillsborough | 27 | Female | No | | Yes | FL resident | 06/03/20 |
| 57,664 | Hillsborough | 36 | Female | No | | Yes | FL resident | 06/03/20 |
| 57,665 | Hillsborough | 46 | Female | Unknown | | Unknown | FL resident | 06/03/20 |
| 57,666 | Hillsborough | 65 | Male | No | | Yes | FL resident | 06/03/20 |
| 57,667 | Hillsborough | 87 | Female | No | | Unknown | FL resident | 06/03/20 |
| 57,668 | Hillsborough | 72 | Female | No | | Yes | FL resident | 06/03/20 |
| 57,669 | Hillsborough | 81 | Male | No | | Unknown | FL resident | 06/03/20 |
| 57,670 | Hillsborough | 27 | Male | No | | No | FL resident | 06/03/20 |
| 57,671 | Hillsborough | 68 | Male | No | | Yes | FL resident | 06/03/20 |
| 57,672 | Hillsborough | 77 | Male | Unknown | | Yes | FL resident | 06/03/20 |
| 57,673 | Hillsborough | 45 | Female | Unknown | | Yes | FL resident | 06/03/20 |
| 57,674 | Hillsborough | 1 | Male | Unknown | | Yes | FL resident | 06/03/20 |
| 57,675 | Hillsborough | 40 | Male | No | | Yes | FL resident | 06/03/20 |
| 57,676 | Hillsborough | 12 | Female | No | | Yes | FL resident | 06/03/20 |
| 57,677 | Hillsborough | 11 | Female | No | | Yes | FL resident | 06/03/20 |
| 57,678 | Hillsborough | 38 | Female | Unknown | | Yes | FL resident | 06/03/20 |
| 57,679 | Hillsborough | 32 | Female | No | | No | FL resident | 06/03/20 |
| 57,680 | Hillsborough | 54 | Male | Unknown | | Unknown | FL resident | 06/03/20 |
| 57,681 | Hillsborough | 35 | Female | No | | Yes | FL resident | 06/03/20 |
| 57,682 | Hillsborough | 25 | Female | No | | Yes | FL resident | 06/03/20 |
| 57,683 | Hillsborough | 44 | Male | Unknown | | Yes | FL resident | 06/03/20 |
| 57,684 | Hillsborough | 39 | Male | Unknown | | Unknown | FL resident | 06/03/20 |
| 57,685 | Hillsborough | 35 | Male | No | | Yes | FL resident | 06/03/20 |
| 57,686 | Hillsborough | 32 | Male | No | | Yes | FL resident | 06/03/20 |
| 57,687 | Hillsborough | 49 | Female | No | | Yes | FL resident | 06/03/20 |
| 57,688 | Hillsborough | 44 | Female | Unknown | | Unknown | FL resident | 06/03/20 |
| 57,689 | Hillsborough | 61 | Female | No | | Unknown | FL resident | 06/03/20 |
| 57,690 | Hillsborough | 27 | Female | Unknown | | Yes | FL resident | 06/03/20 |
| 57,691 | Hillsborough | 25 | Male | No | | Yes | FL resident | 06/03/20 |
| 57,692 | Hillsborough | 38 | Male | No | | Yes | FL resident | 06/03/20 |
| 57,693 | Hillsborough | 53 | Male | No | | Yes | FL resident | 06/03/20 |
| 57,694 | Hillsborough | 40 | Female | No | | Yes | FL resident | 06/03/20 |
| 57,695 | Hillsborough | 53 | Male | No | | No | FL resident | 06/03/20 |
| 57,696 | Hillsborough | 42 | Female | No | | Unknown | FL resident | 06/03/20 |
| 57,697 | Hillsborough | 84 | Female | No | | Unknown | FL resident | 06/03/20 |
| 57,698 | Hillsborough | 36 | Female | No | | Unknown | FL resident | 06/03/20 |
| 57,699 | Hillsborough | 15 | Male | No | | Unknown | FL resident | 06/03/20 |
| 57,700 | Hillsborough | 60 | Female | No | | Unknown | FL resident | 06/03/20 |
| 57,701 | Hillsborough | 22 | Female | No | | Yes | FL resident | 06/03/20 |
| 57,702 | Hillsborough | 26 | Female | No | | No | FL resident | 06/03/20 |
| 57,703 | Hillsborough | 70 | Female | Unknown | | Unknown | FL resident | 06/03/20 |
| 57,704 | Hillsborough | 21 | Female | No | | Unknown | FL resident | 06/03/20 |
| 57,705 | Hillsborough | 54 | Male | No | | Yes | FL resident | 06/03/20 |
| 57,706 | Hillsborough | 30 | Male | Unknown | | Unknown | FL resident | 06/03/20 |
| 57,707 | Hillsborough | 29 | Male | No | | Unknown | FL resident | 06/03/20 |
| 57,708 | Hillsborough | 25 | Male | No | | Yes | FL resident | 06/03/20 |
| 57,709 | Hillsborough | 22 | Female | No | | Unknown | FL resident | 06/03/20 |
| 57,710 | Hillsborough | 89 | Male | No | | Yes | FL resident | 06/03/20 |
| 57,711 | Hillsborough | 64 | Female | No | | Yes | FL resident | 06/03/20 |
| 57,712 | Hillsborough | 49 | Female | Unknown | | Unknown | FL resident | 06/03/20 |
| 57,713 | Hillsborough | 24 | Female | No | | Yes | FL resident | 06/03/20 |
| 57,714 | Hillsborough | 54 | Male | No | | Yes | FL resident | 06/03/20 |
| 57,715 | Hillsborough | 46 | Female | No | | Yes | FL resident | 06/03/20 |
| 57,716 | Hillsborough | 29 | Female | No | | Yes | FL resident | 06/03/20 |
| 57,717 | Hillsborough | 10 | Male | No | | Yes | FL resident | 06/03/20 |

Coronavirus: line list of cases

Data through Jun 23, 2020 verified as of Jun 24, 2020 at 09:25 AM

Data in this report are provisional and subject to change.

| Case | County | Age | Gender | Travel related | Travel detail | Contact with a confirmed case | Jurisdiction | Date case counted |
|--------|--------------|-----|--------|----------------|----------------|-------------------------------|--------------|-------------------|
| 57,718 | Hillsborough | 43 | Female | Unknown | | Yes | FL resident | 06/03/20 |
| 57,719 | Hillsborough | 59 | Male | No | | Yes | FL resident | 06/03/20 |
| 57,720 | Hillsborough | 31 | Female | No | | Yes | FL resident | 06/03/20 |
| 57,721 | Hillsborough | 12 | Female | No | | Yes | FL resident | 06/03/20 |
| 57,722 | Hillsborough | 29 | Female | No | | Yes | FL resident | 06/03/20 |
| 57,723 | Hillsborough | 29 | Female | Unknown | | Unknown | FL resident | 06/03/20 |
| 57,724 | Hillsborough | 47 | Male | Unknown | | Unknown | FL resident | 06/03/20 |
| 57,725 | Hillsborough | 22 | Male | Yes | AL; FL; GA; TN | Unknown | FL resident | 06/03/20 |
| 57,726 | Hillsborough | 45 | Female | No | | Yes | FL resident | 06/03/20 |
| 57,727 | Hillsborough | 47 | Male | No | | No | FL resident | 06/03/20 |
| 57,728 | Hillsborough | 52 | Female | No | | No | FL resident | 06/03/20 |
| 57,729 | Hillsborough | 19 | Female | No | | Unknown | FL resident | 06/03/20 |
| 57,730 | Hillsborough | 64 | Male | No | | No | FL resident | 06/03/20 |
| 57,731 | Hillsborough | 20 | Female | Unknown | | Yes | FL resident | 06/03/20 |
| 57,732 | Hillsborough | 20 | Male | Unknown | | Yes | FL resident | 06/03/20 |
| 57,733 | Hillsborough | 54 | Female | No | | Unknown | FL resident | 06/03/20 |
| 57,734 | Hillsborough | 26 | Male | No | | No | FL resident | 06/03/20 |
| 57,735 | Hillsborough | 48 | Male | No | | Yes | FL resident | 06/03/20 |
| 57,736 | Hillsborough | 43 | Female | Unknown | | Yes | FL resident | 06/03/20 |
| 57,737 | Hillsborough | 14 | Male | No | | Yes | FL resident | 06/03/20 |
| 57,738 | Hillsborough | 43 | Female | Unknown | | Unknown | FL resident | 06/03/20 |
| 57,739 | Hillsborough | 57 | Male | No | | No | FL resident | 06/03/20 |
| 57,740 | Hillsborough | 36 | Female | Unknown | | Unknown | FL resident | 06/03/20 |
| 57,741 | Hillsborough | 71 | Male | Unknown | | Yes | FL resident | 06/03/20 |
| 57,742 | Hillsborough | 63 | Female | No | | Unknown | FL resident | 06/03/20 |
| 57,743 | Hillsborough | 91 | Female | No | | Unknown | FL resident | 06/03/20 |
| 57,744 | Hillsborough | 81 | Female | No | | Unknown | FL resident | 06/03/20 |
| 57,745 | Hillsborough | 89 | Female | No | | Unknown | FL resident | 06/03/20 |
| 57,746 | Hillsborough | 78 | Female | No | | No | FL resident | 06/03/20 |
| 57,747 | Hillsborough | 69 | Female | Unknown | | Unknown | FL resident | 06/03/20 |
| 57,748 | Hillsborough | 35 | Male | No | | Unknown | FL resident | 06/03/20 |
| 57,749 | Hillsborough | 22 | Female | Unknown | | Yes | FL resident | 06/03/20 |
| 57,750 | Hillsborough | 64 | Female | No | | Unknown | FL resident | 06/03/20 |
| 57,751 | Hillsborough | 0 | Female | Unknown | | Yes | FL resident | 06/03/20 |
| 57,752 | Hillsborough | 31 | Female | No | | No | FL resident | 06/03/20 |
| 57,753 | Hillsborough | 45 | Female | Unknown | | Unknown | FL resident | 06/03/20 |
| 57,754 | Hillsborough | 46 | Male | No | | Unknown | FL resident | 06/03/20 |
| 57,755 | Hillsborough | 24 | Female | Unknown | | Unknown | FL resident | 06/03/20 |
| 57,756 | Hillsborough | 30 | Female | No | | Yes | FL resident | 06/03/20 |
| 57,757 | Hillsborough | 35 | Female | No | | Yes | FL resident | 06/03/20 |
| 57,758 | Hillsborough | 32 | Female | Unknown | | Unknown | FL resident | 06/03/20 |
| 57,759 | Hillsborough | 43 | Male | No | | Yes | FL resident | 06/03/20 |
| 57,760 | Hillsborough | 1 | Male | No | | Yes | FL resident | 06/03/20 |
| 57,761 | Hillsborough | 41 | Female | Unknown | | Yes | FL resident | 06/03/20 |
| 57,762 | Hillsborough | 33 | Female | Unknown | | Unknown | FL resident | 06/03/20 |
| 57,763 | Hillsborough | 51 | Male | No | | Yes | FL resident | 06/03/20 |
| 57,764 | Hillsborough | 33 | Male | No | | Yes | FL resident | 06/03/20 |
| 57,765 | Hillsborough | 16 | Female | No | | Yes | FL resident | 06/03/20 |
| 57,766 | Hillsborough | 32 | Female | No | | Yes | FL resident | 06/03/20 |
| 57,767 | Hillsborough | 26 | Female | No | | Unknown | FL resident | 06/03/20 |
| 57,768 | Hillsborough | 85 | Female | Unknown | | Yes | FL resident | 06/03/20 |
| 57,769 | Hillsborough | 38 | Male | Unknown | | Yes | FL resident | 06/03/20 |
| 57,770 | Hillsborough | 68 | Male | No | | Yes | FL resident | 06/03/20 |
| 57,771 | Hillsborough | 31 | Male | Unknown | | Unknown | FL resident | 06/03/20 |
| 57,772 | Hillsborough | 19 | Female | Yes | FL; TN | Unknown | FL resident | 06/04/20 |
| 57,773 | Hillsborough | 34 | Female | Unknown | | Unknown | FL resident | 06/04/20 |
| 57,774 | Hillsborough | 53 | Female | No | | Yes | FL resident | 06/04/20 |
| 57,775 | Hillsborough | 94 | Female | Unknown | | Yes | FL resident | 06/04/20 |
| 57,776 | Hillsborough | 19 | Male | Unknown | | Yes | FL resident | 06/04/20 |
| 57,777 | Hillsborough | 90 | Female | Unknown | | Yes | FL resident | 06/04/20 |
| 57,778 | Hillsborough | 18 | Female | Unknown | | Yes | FL resident | 06/04/20 |
| 57,779 | Hillsborough | 58 | Male | No | | Yes | FL resident | 06/04/20 |

Coronavirus: line list of cases

Data through Jun 23, 2020 verified as of Jun 24, 2020 at 09:25 AM

Data in this report are provisional and subject to change.

| Case | County | Age | Gender | Travel related | Travel detail | Contact with a confirmed case | Jurisdiction | Date case counted |
|--------|--------------|-----|--------|----------------|---------------|-------------------------------|--------------|-------------------|
| 57,780 | Hillsborough | 44 | Female | No | | Yes | FL resident | 06/04/20 |
| 57,781 | Hillsborough | 28 | Female | No | | Yes | FL resident | 06/04/20 |
| 57,782 | Hillsborough | 26 | Male | Unknown | | No | FL resident | 06/04/20 |
| 57,783 | Hillsborough | 74 | Male | Unknown | | Unknown | FL resident | 06/04/20 |
| 57,784 | Hillsborough | 28 | Male | Unknown | | Yes | FL resident | 06/04/20 |
| 57,785 | Hillsborough | 26 | Female | Unknown | | No | FL resident | 06/04/20 |
| 57,786 | Hillsborough | 19 | Female | Unknown | | Unknown | FL resident | 06/04/20 |
| 57,787 | Hillsborough | 51 | Female | Unknown | | Unknown | FL resident | 06/04/20 |
| 57,788 | Hillsborough | 43 | Female | No | | Yes | FL resident | 06/04/20 |
| 57,789 | Hillsborough | 32 | Female | No | | Unknown | FL resident | 06/04/20 |
| 57,790 | Hillsborough | 35 | Male | No | | Yes | FL resident | 06/04/20 |
| 57,791 | Hillsborough | 55 | Female | No | | No | FL resident | 06/04/20 |
| 57,792 | Hillsborough | 31 | Male | Unknown | | Yes | FL resident | 06/04/20 |
| 57,793 | Hillsborough | 37 | Male | Unknown | | Unknown | FL resident | 06/04/20 |
| 57,794 | Hillsborough | 61 | Male | No | | Yes | FL resident | 06/04/20 |
| 57,795 | Hillsborough | 51 | Male | No | | Yes | FL resident | 06/04/20 |
| 57,796 | Hillsborough | 21 | Female | No | | Yes | FL resident | 06/04/20 |
| 57,797 | Hillsborough | 0 | Male | No | | Yes | FL resident | 06/04/20 |
| 57,798 | Hillsborough | 37 | Female | No | | Yes | FL resident | 06/04/20 |
| 57,799 | Hillsborough | 22 | Male | No | | Yes | FL resident | 06/04/20 |
| 57,800 | Hillsborough | 12 | Female | Unknown | | Unknown | FL resident | 06/04/20 |
| 57,801 | Hillsborough | 31 | Male | Unknown | | Yes | FL resident | 06/04/20 |
| 57,802 | Hillsborough | 8 | Female | No | | Unknown | FL resident | 06/04/20 |
| 57,803 | Hillsborough | 29 | Female | No | | Yes | FL resident | 06/04/20 |
| 57,804 | Hillsborough | 33 | Male | Unknown | | Unknown | FL resident | 06/04/20 |
| 57,805 | Hillsborough | 29 | Female | No | | Unknown | FL resident | 06/04/20 |
| 57,806 | Hillsborough | 88 | Male | Unknown | | Unknown | FL resident | 06/04/20 |
| 57,807 | Hillsborough | 30 | Female | Unknown | | Unknown | FL resident | 06/04/20 |
| 57,808 | Hillsborough | 73 | Male | Unknown | | Yes | FL resident | 06/04/20 |
| 57,809 | Hillsborough | 27 | Male | No | | Yes | FL resident | 06/04/20 |
| 57,810 | Hillsborough | 32 | Female | No | | Yes | FL resident | 06/04/20 |
| 57,811 | Hillsborough | 26 | Male | No | | Yes | FL resident | 06/04/20 |
| 57,812 | Hillsborough | 62 | Female | No | | Yes | FL resident | 06/04/20 |
| 57,813 | Hillsborough | 48 | Male | No | | Unknown | FL resident | 06/04/20 |
| 57,814 | Hillsborough | 13 | Male | No | | Yes | FL resident | 06/04/20 |
| 57,815 | Hillsborough | 55 | Male | No | | Yes | FL resident | 06/04/20 |
| 57,816 | Hillsborough | 14 | Female | No | | Yes | FL resident | 06/04/20 |
| 57,817 | Hillsborough | 24 | Male | No | | Yes | FL resident | 06/04/20 |
| 57,818 | Hillsborough | 61 | Male | No | | Unknown | FL resident | 06/04/20 |
| 57,819 | Hillsborough | 27 | Female | Unknown | | No | FL resident | 06/04/20 |
| 57,820 | Hillsborough | 14 | Female | No | | Yes | FL resident | 06/04/20 |
| 57,821 | Hillsborough | 41 | Male | No | | Yes | FL resident | 06/04/20 |
| 57,822 | Hillsborough | 1 | Female | No | | Yes | FL resident | 06/04/20 |
| 57,823 | Hillsborough | 82 | Female | No | | Unknown | FL resident | 06/04/20 |
| 57,824 | Hillsborough | 6 | Male | Unknown | | Yes | FL resident | 06/04/20 |
| 57,825 | Hillsborough | 22 | Female | Unknown | | Yes | FL resident | 06/04/20 |
| 57,826 | Hillsborough | 31 | Male | No | | Unknown | FL resident | 06/05/20 |
| 57,827 | Hillsborough | 44 | Male | Unknown | | Yes | FL resident | 06/05/20 |
| 57,828 | Hillsborough | 29 | Male | Unknown | | Yes | FL resident | 06/05/20 |
| 57,829 | Hillsborough | 17 | Male | No | | Yes | FL resident | 06/05/20 |
| 57,830 | Hillsborough | 22 | Female | No | | Yes | FL resident | 06/05/20 |
| 57,831 | Hillsborough | 59 | Male | No | | Unknown | FL resident | 06/05/20 |
| 57,832 | Hillsborough | 52 | Female | Unknown | | Yes | FL resident | 06/05/20 |
| 57,833 | Hillsborough | 23 | Female | Unknown | | Yes | FL resident | 06/05/20 |
| 57,834 | Hillsborough | 29 | Male | No | | Yes | FL resident | 06/05/20 |
| 57,835 | Hillsborough | 32 | Male | No | | Yes | FL resident | 06/05/20 |
| 57,836 | Hillsborough | 18 | Female | Unknown | | Yes | FL resident | 06/05/20 |
| 57,837 | Hillsborough | 45 | Female | No | | No | FL resident | 06/05/20 |
| 57,838 | Hillsborough | 22 | Female | Unknown | | Unknown | FL resident | 06/05/20 |
| 57,839 | Hillsborough | 59 | Male | Unknown | | Unknown | FL resident | 06/05/20 |
| 57,840 | Hillsborough | 26 | Female | Unknown | | Unknown | FL resident | 06/05/20 |
| 57,841 | Hillsborough | 40 | Female | Unknown | | Unknown | FL resident | 06/05/20 |

Coronavirus: line list of cases

Data through Jun 23, 2020 verified as of Jun 24, 2020 at 09:25 AM

Data in this report are provisional and subject to change.

| Case | County | Age | Gender | Travel related | Travel detail | Contact with a confirmed case | Jurisdiction | Date case counted |
|--------|--------------|-----|--------|----------------|---------------|-------------------------------|--------------|-------------------|
| 57,842 | Hillsborough | 1 | Female | No | | Yes | FL resident | 06/05/20 |
| 57,843 | Hillsborough | 2 | Male | Unknown | | Yes | FL resident | 06/05/20 |
| 57,844 | Hillsborough | 72 | Male | Unknown | | Unknown | FL resident | 06/05/20 |
| 57,845 | Hillsborough | 19 | Male | No | | No | FL resident | 06/05/20 |
| 57,846 | Hillsborough | 37 | Male | No | | Yes | FL resident | 06/05/20 |
| 57,847 | Hillsborough | 15 | Male | No | | Yes | FL resident | 06/05/20 |
| 57,848 | Hillsborough | 16 | Male | No | | Yes | FL resident | 06/05/20 |
| 57,849 | Hillsborough | 11 | Male | No | | No | FL resident | 06/05/20 |
| 57,850 | Hillsborough | 18 | Female | No | | Yes | FL resident | 06/05/20 |
| 57,851 | Hillsborough | 24 | Female | No | | Yes | FL resident | 06/05/20 |
| 57,852 | Hillsborough | 37 | Female | No | | Yes | FL resident | 06/05/20 |
| 57,853 | Hillsborough | 32 | Female | Unknown | | Unknown | FL resident | 06/05/20 |
| 57,854 | Hillsborough | 12 | Female | No | | Yes | FL resident | 06/05/20 |
| 57,855 | Hillsborough | 55 | Female | No | | Unknown | FL resident | 06/05/20 |
| 57,856 | Hillsborough | 5 | Male | No | | Yes | FL resident | 06/05/20 |
| 57,857 | Hillsborough | 17 | Female | Unknown | | Unknown | FL resident | 06/05/20 |
| 57,858 | Hillsborough | 62 | Male | No | | No | FL resident | 06/05/20 |
| 57,859 | Hillsborough | 34 | Male | No | | Unknown | FL resident | 06/05/20 |
| 57,860 | Hillsborough | 61 | Female | No | | Yes | FL resident | 06/05/20 |
| 57,861 | Hillsborough | 8 | Female | No | | Yes | FL resident | 06/05/20 |
| 57,862 | Hillsborough | 65 | Male | Unknown | | Unknown | FL resident | 06/05/20 |
| 57,863 | Hillsborough | 14 | Female | No | | Yes | FL resident | 06/05/20 |
| 57,864 | Hillsborough | 66 | Male | No | | Unknown | FL resident | 06/05/20 |
| 57,865 | Hillsborough | 40 | Female | No | | Yes | FL resident | 06/05/20 |
| 57,866 | Hillsborough | 25 | Male | No | | No | FL resident | 06/05/20 |
| 57,867 | Hillsborough | 12 | Female | No | | Unknown | FL resident | 06/05/20 |
| 57,868 | Hillsborough | 37 | Male | No | | Unknown | FL resident | 06/05/20 |
| 57,869 | Hillsborough | 34 | Male | No | | Yes | FL resident | 06/05/20 |
| 57,870 | Hillsborough | 48 | Male | No | | Yes | FL resident | 06/05/20 |
| 57,871 | Hillsborough | 26 | Male | No | | Yes | FL resident | 06/05/20 |
| 57,872 | Hillsborough | 39 | Female | No | | Yes | FL resident | 06/05/20 |
| 57,873 | Hillsborough | 21 | Male | Unknown | | Yes | FL resident | 06/05/20 |
| 57,874 | Hillsborough | 55 | Female | No | | Yes | FL resident | 06/05/20 |
| 57,875 | Hillsborough | 28 | Male | No | | Yes | FL resident | 06/05/20 |
| 57,876 | Hillsborough | 50 | Male | No | | Unknown | FL resident | 06/05/20 |
| 57,877 | Hillsborough | 66 | Male | Unknown | | Unknown | FL resident | 06/05/20 |
| 57,878 | Hillsborough | 25 | Male | Unknown | | Yes | FL resident | 06/05/20 |
| 57,879 | Hillsborough | 44 | Male | Unknown | | Unknown | FL resident | 06/05/20 |
| 57,880 | Hillsborough | 29 | Female | Unknown | | Yes | FL resident | 06/05/20 |
| 57,881 | Hillsborough | 2 | Male | No | | Yes | FL resident | 06/05/20 |
| 57,882 | Hillsborough | 46 | Female | Unknown | | Yes | FL resident | 06/05/20 |
| 57,883 | Hillsborough | 3 | Female | No | | Yes | FL resident | 06/05/20 |
| 57,884 | Hillsborough | 62 | Male | Unknown | | Unknown | FL resident | 06/05/20 |
| 57,885 | Hillsborough | 42 | Female | Unknown | | Yes | FL resident | 06/05/20 |
| 57,886 | Hillsborough | 25 | Female | No | | Unknown | FL resident | 06/05/20 |
| 57,887 | Hillsborough | 22 | Male | No | | Yes | FL resident | 06/05/20 |
| 57,888 | Hillsborough | 11 | Male | No | | Yes | FL resident | 06/05/20 |
| 57,889 | Hillsborough | 35 | Male | Unknown | | Unknown | FL resident | 06/05/20 |
| 57,890 | Hillsborough | 25 | Female | Unknown | | Yes | FL resident | 06/05/20 |
| 57,891 | Hillsborough | 36 | Male | Unknown | | Unknown | FL resident | 06/05/20 |
| 57,892 | Hillsborough | 24 | Male | No | | Yes | FL resident | 06/05/20 |
| 57,893 | Hillsborough | 64 | Male | No | | Yes | FL resident | 06/05/20 |
| 57,894 | Hillsborough | 46 | Male | Yes | GA | No | FL resident | 06/05/20 |
| 57,895 | Hillsborough | 42 | Male | No | | No | FL resident | 06/05/20 |
| 57,896 | Hillsborough | 16 | Female | Unknown | | Yes | FL resident | 06/05/20 |
| 57,897 | Hillsborough | 8 | Female | Unknown | | Yes | FL resident | 06/05/20 |
| 57,898 | Hillsborough | 16 | Male | No | | Yes | FL resident | 06/05/20 |
| 57,899 | Hillsborough | 37 | Female | No | | No | FL resident | 06/05/20 |
| 57,900 | Hillsborough | 29 | Male | No | | No | FL resident | 06/05/20 |
| 57,901 | Hillsborough | 31 | Male | No | | Unknown | FL resident | 06/05/20 |
| 57,902 | Hillsborough | 90 | Female | No | | Unknown | FL resident | 06/05/20 |
| 57,903 | Hillsborough | 21 | Female | No | | Yes | FL resident | 06/05/20 |

Coronavirus: line list of cases

Data through Jun 23, 2020 verified as of Jun 24, 2020 at 09:25 AM

Data in this report are provisional and subject to change.

| Case | County | Age | Gender | Travel related | Travel detail | Contact with a confirmed case | Jurisdiction | Date case counted |
|--------|--------------|-----|--------|----------------|---------------|-------------------------------|--------------|-------------------|
| 57,904 | Hillsborough | 21 | Female | No | | Unknown | FL resident | 06/05/20 |
| 57,905 | Hillsborough | 91 | Male | No | | Unknown | FL resident | 06/05/20 |
| 57,906 | Hillsborough | 61 | Male | No | | Unknown | FL resident | 06/05/20 |
| 57,907 | Hillsborough | 49 | Female | No | | No | FL resident | 06/05/20 |
| 57,908 | Hillsborough | 20 | Female | Unknown | | Unknown | FL resident | 06/05/20 |
| 57,909 | Hillsborough | 49 | Female | No | | Yes | FL resident | 06/05/20 |
| 57,910 | Hillsborough | 54 | Female | Unknown | | Yes | FL resident | 06/05/20 |
| 57,911 | Hillsborough | 18 | Female | Unknown | | Yes | FL resident | 06/05/20 |
| 57,912 | Hillsborough | 20 | Female | No | | Yes | FL resident | 06/05/20 |
| 57,913 | Hillsborough | 31 | Female | No | | Yes | FL resident | 06/05/20 |
| 57,914 | Hillsborough | 2 | Female | No | | Yes | FL resident | 06/05/20 |
| 57,915 | Hillsborough | 23 | Female | No | | Yes | FL resident | 06/05/20 |
| 57,916 | Hillsborough | 9 | Male | No | | Yes | FL resident | 06/05/20 |
| 57,917 | Hillsborough | 31 | Female | Unknown | | Unknown | FL resident | 06/05/20 |
| 57,918 | Hillsborough | 38 | Female | Unknown | | No | FL resident | 06/05/20 |
| 57,919 | Hillsborough | 51 | Female | Unknown | | Unknown | FL resident | 06/05/20 |
| 57,920 | Hillsborough | 27 | Female | No | | Unknown | FL resident | 06/05/20 |
| 57,921 | Hillsborough | 21 | Male | Unknown | | Unknown | FL resident | 06/05/20 |
| 57,922 | Hillsborough | 44 | Female | No | | Unknown | FL resident | 06/05/20 |
| 57,923 | Hillsborough | 38 | Male | No | | Unknown | FL resident | 06/05/20 |
| 57,924 | Hillsborough | 47 | Male | Unknown | | Unknown | FL resident | 06/05/20 |
| 57,925 | Hillsborough | 29 | Male | No | | Yes | FL resident | 06/05/20 |
| 57,926 | Hillsborough | 39 | Male | Unknown | | Unknown | FL resident | 06/05/20 |
| 57,927 | Hillsborough | 27 | Male | Unknown | | Yes | FL resident | 06/06/20 |
| 57,928 | Hillsborough | 46 | Female | No | | Yes | FL resident | 06/06/20 |
| 57,929 | Hillsborough | 64 | Female | Unknown | | Unknown | FL resident | 06/06/20 |
| 57,930 | Hillsborough | 48 | Female | No | | Yes | FL resident | 06/06/20 |
| 57,931 | Hillsborough | 26 | Female | No | | No | FL resident | 06/06/20 |
| 57,932 | Hillsborough | 26 | Female | No | | Unknown | FL resident | 06/06/20 |
| 57,933 | Hillsborough | 27 | Male | No | | Yes | FL resident | 06/06/20 |
| 57,934 | Hillsborough | 45 | Male | No | | No | FL resident | 06/06/20 |
| 57,935 | Hillsborough | 40 | Male | Unknown | | Unknown | FL resident | 06/06/20 |
| 57,936 | Hillsborough | 66 | Male | Unknown | | Unknown | FL resident | 06/06/20 |
| 57,937 | Hillsborough | 19 | Female | No | | Yes | FL resident | 06/06/20 |
| 57,938 | Hillsborough | 7 | Female | No | | Yes | FL resident | 06/06/20 |
| 57,939 | Hillsborough | 73 | Female | Unknown | | Unknown | FL resident | 06/06/20 |
| 57,940 | Hillsborough | 81 | Female | No | | Unknown | FL resident | 06/06/20 |
| 57,941 | Hillsborough | 50 | Female | No | | Yes | FL resident | 06/06/20 |
| 57,942 | Hillsborough | 30 | Male | No | | No | FL resident | 06/06/20 |
| 57,943 | Hillsborough | 29 | Male | No | | Yes | FL resident | 06/06/20 |
| 57,944 | Hillsborough | 57 | Female | Unknown | | Unknown | FL resident | 06/06/20 |
| 57,945 | Hillsborough | 21 | Female | Unknown | | No | FL resident | 06/06/20 |
| 57,946 | Hillsborough | 26 | Female | Unknown | | No | FL resident | 06/06/20 |
| 57,947 | Hillsborough | 28 | Female | Unknown | | Yes | FL resident | 06/06/20 |
| 57,948 | Hillsborough | 64 | Male | Unknown | | Yes | FL resident | 06/06/20 |
| 57,949 | Hillsborough | 26 | Female | Unknown | | Unknown | FL resident | 06/06/20 |
| 57,950 | Hillsborough | 21 | Female | Unknown | | Unknown | FL resident | 06/06/20 |
| 57,951 | Hillsborough | 48 | Male | Unknown | | Yes | FL resident | 06/06/20 |
| 57,952 | Hillsborough | 32 | Male | Unknown | | Unknown | FL resident | 06/06/20 |
| 57,953 | Hillsborough | 21 | Female | Unknown | | No | FL resident | 06/06/20 |
| 57,954 | Hillsborough | 21 | Female | Unknown | | Yes | FL resident | 06/06/20 |
| 57,955 | Hillsborough | 29 | Male | No | | No | FL resident | 06/06/20 |
| 57,956 | Hillsborough | 45 | Female | Unknown | | Unknown | FL resident | 06/06/20 |
| 57,957 | Hillsborough | 27 | Female | Unknown | | No | FL resident | 06/06/20 |
| 57,958 | Hillsborough | 28 | Female | Unknown | | Yes | FL resident | 06/06/20 |
| 57,959 | Hillsborough | 23 | Male | Unknown | | Yes | FL resident | 06/06/20 |
| 57,960 | Hillsborough | 38 | Male | Unknown | | Unknown | FL resident | 06/06/20 |
| 57,961 | Hillsborough | 26 | Male | Unknown | | No | FL resident | 06/06/20 |
| 57,962 | Hillsborough | 58 | Female | Unknown | | Yes | FL resident | 06/06/20 |
| 57,963 | Hillsborough | 34 | Male | No | | No | FL resident | 06/06/20 |
| 57,964 | Hillsborough | 41 | Female | No | | Yes | FL resident | 06/06/20 |
| 57,965 | Hillsborough | 26 | Male | No | | No | FL resident | 06/06/20 |

Coronavirus: line list of cases

Data through Jun 23, 2020 verified as of Jun 24, 2020 at 09:25 AM

Data in this report are provisional and subject to change.

| Case | County | Age | Gender | Travel related | Travel detail | Contact with a confirmed case | Jurisdiction | Date case counted |
|--------|--------------|-----|--------|----------------|---------------|-------------------------------|--------------|-------------------|
| 57,966 | Hillsborough | 37 | Female | No | | Yes | FL resident | 06/06/20 |
| 57,967 | Hillsborough | 20 | Female | No | | Unknown | FL resident | 06/06/20 |
| 57,968 | Hillsborough | 51 | Female | Unknown | | Yes | FL resident | 06/06/20 |
| 57,969 | Hillsborough | 36 | Male | No | | Yes | FL resident | 06/06/20 |
| 57,970 | Hillsborough | 39 | Male | No | | No | FL resident | 06/06/20 |
| 57,971 | Hillsborough | 19 | Female | No | | Unknown | FL resident | 06/06/20 |
| 57,972 | Hillsborough | 37 | Female | No | | Unknown | FL resident | 06/06/20 |
| 57,973 | Hillsborough | 48 | Male | No | | Yes | FL resident | 06/06/20 |
| 57,974 | Hillsborough | 18 | Male | No | | Yes | FL resident | 06/06/20 |
| 57,975 | Hillsborough | 61 | Female | No | | Yes | FL resident | 06/06/20 |
| 57,976 | Hillsborough | 34 | Male | Unknown | | Unknown | FL resident | 06/06/20 |
| 57,977 | Hillsborough | 27 | Male | Unknown | | Unknown | FL resident | 06/06/20 |
| 57,978 | Hillsborough | 57 | Male | No | | Unknown | FL resident | 06/06/20 |
| 57,979 | Hillsborough | 71 | Female | Unknown | | Unknown | FL resident | 06/06/20 |
| 57,980 | Hillsborough | 27 | Female | Unknown | | Yes | FL resident | 06/06/20 |
| 57,981 | Hillsborough | 49 | Female | Unknown | | Unknown | FL resident | 06/06/20 |
| 57,982 | Hillsborough | 67 | Male | Unknown | | Unknown | FL resident | 06/06/20 |
| 57,983 | Hillsborough | 38 | Female | Unknown | | Unknown | FL resident | 06/06/20 |
| 57,984 | Hillsborough | 32 | Female | Unknown | | Yes | FL resident | 06/06/20 |
| 57,985 | Hillsborough | 21 | Female | No | | Yes | FL resident | 06/06/20 |
| 57,986 | Hillsborough | 30 | Female | Unknown | | No | FL resident | 06/06/20 |
| 57,987 | Hillsborough | 30 | Male | No | | Yes | FL resident | 06/06/20 |
| 57,988 | Hillsborough | 22 | Female | Unknown | | Yes | FL resident | 06/06/20 |
| 57,989 | Hillsborough | 68 | Female | No | | Yes | FL resident | 06/06/20 |
| 57,990 | Hillsborough | 26 | Female | No | | Yes | FL resident | 06/06/20 |
| 57,991 | Hillsborough | 44 | Female | Unknown | | Unknown | FL resident | 06/06/20 |
| 57,992 | Hillsborough | 60 | Female | No | | Yes | FL resident | 06/06/20 |
| 57,993 | Hillsborough | 69 | Female | No | | Unknown | FL resident | 06/06/20 |
| 57,994 | Hillsborough | 52 | Male | No | | Yes | FL resident | 06/06/20 |
| 57,995 | Hillsborough | 18 | Male | No | | Yes | FL resident | 06/06/20 |
| 57,996 | Hillsborough | 59 | Female | No | | Yes | FL resident | 06/06/20 |
| 57,997 | Hillsborough | 13 | Female | No | | Yes | FL resident | 06/06/20 |
| 57,998 | Hillsborough | 53 | Female | No | | Yes | FL resident | 06/06/20 |
| 57,999 | Hillsborough | 50 | Male | No | | Yes | FL resident | 06/06/20 |
| 58,000 | Hillsborough | 74 | Female | Unknown | | Unknown | FL resident | 06/06/20 |
| 58,001 | Hillsborough | 58 | Female | No | | Yes | FL resident | 06/06/20 |
| 58,002 | Hillsborough | 42 | Male | No | | Yes | FL resident | 06/06/20 |
| 58,003 | Hillsborough | 18 | Male | No | | Unknown | FL resident | 06/06/20 |
| 58,004 | Hillsborough | 18 | Female | Unknown | | Yes | FL resident | 06/06/20 |
| 58,005 | Hillsborough | 55 | Female | No | | Yes | FL resident | 06/06/20 |
| 58,006 | Hillsborough | 5 | Female | No | | Yes | FL resident | 06/06/20 |
| 58,007 | Hillsborough | 36 | Male | No | | No | FL resident | 06/06/20 |
| 58,008 | Hillsborough | 54 | Male | No | | Yes | FL resident | 06/06/20 |
| 58,009 | Hillsborough | 34 | Male | Unknown | | Unknown | FL resident | 06/06/20 |
| 58,010 | Hillsborough | 3 | Female | No | | Yes | FL resident | 06/06/20 |
| 58,011 | Hillsborough | 25 | Female | No | | No | FL resident | 06/06/20 |
| 58,012 | Hillsborough | 57 | Male | Unknown | | Yes | FL resident | 06/06/20 |
| 58,013 | Hillsborough | 55 | Female | Unknown | | Yes | FL resident | 06/06/20 |
| 58,014 | Hillsborough | 42 | Male | No | | Yes | FL resident | 06/06/20 |
| 58,015 | Hillsborough | 46 | Female | Unknown | | Yes | FL resident | 06/06/20 |
| 58,016 | Hillsborough | 57 | Male | Unknown | | Unknown | FL resident | 06/06/20 |
| 58,017 | Hillsborough | 93 | Female | Unknown | | Unknown | FL resident | 06/06/20 |
| 58,018 | Hillsborough | 0 | Male | No | | Yes | FL resident | 06/06/20 |
| 58,019 | Hillsborough | 82 | Female | Unknown | | Unknown | FL resident | 06/06/20 |
| 58,020 | Hillsborough | 44 | Male | Unknown | | Yes | FL resident | 06/06/20 |
| 58,021 | Hillsborough | 21 | Female | No | | Unknown | FL resident | 06/06/20 |
| 58,022 | Hillsborough | 30 | Male | Unknown | | Unknown | FL resident | 06/06/20 |
| 58,023 | Hillsborough | 40 | Female | Unknown | | Unknown | FL resident | 06/06/20 |
| 58,024 | Hillsborough | 44 | Male | No | | Yes | FL resident | 06/06/20 |
| 58,025 | Hillsborough | 32 | Female | No | | No | FL resident | 06/06/20 |
| 58,026 | Hillsborough | 51 | Female | No | | Yes | FL resident | 06/06/20 |
| 58,027 | Hillsborough | 37 | Male | Unknown | | Unknown | FL resident | 06/06/20 |

Coronavirus: line list of cases

Data through Jun 23, 2020 verified as of Jun 24, 2020 at 09:25 AM

Data in this report are provisional and subject to change.

| Case | County | Age | Gender | Travel related | Travel detail | Contact with a confirmed case | Jurisdiction | Date case counted |
|--------|--------------|-----|--------|----------------|---------------|-------------------------------|--------------|-------------------|
| 58,028 | Hillsborough | 34 | Female | Unknown | | Unknown | FL resident | 06/06/20 |
| 58,029 | Hillsborough | 27 | Female | Unknown | | Unknown | FL resident | 06/07/20 |
| 58,030 | Hillsborough | 42 | Female | No | | Unknown | FL resident | 06/07/20 |
| 58,031 | Hillsborough | 58 | Male | No | | Yes | FL resident | 06/07/20 |
| 58,032 | Hillsborough | 53 | Female | No | | Yes | FL resident | 06/07/20 |
| 58,033 | Hillsborough | 9 | Female | No | | Yes | FL resident | 06/07/20 |
| 58,034 | Hillsborough | 59 | Male | No | | Yes | FL resident | 06/07/20 |
| 58,035 | Hillsborough | 28 | Male | No | | Yes | FL resident | 06/07/20 |
| 58,036 | Hillsborough | 39 | Female | Unknown | | Yes | FL resident | 06/07/20 |
| 58,037 | Hillsborough | 67 | Female | Unknown | | Yes | FL resident | 06/07/20 |
| 58,038 | Hillsborough | 28 | Male | Unknown | | Yes | FL resident | 06/07/20 |
| 58,039 | Hillsborough | 64 | Female | Unknown | | Unknown | FL resident | 06/07/20 |
| 58,040 | Hillsborough | 27 | Female | Unknown | | Yes | FL resident | 06/07/20 |
| 58,041 | Hillsborough | 33 | Male | Unknown | | Unknown | FL resident | 06/07/20 |
| 58,042 | Hillsborough | 65 | Female | Unknown | | Yes | FL resident | 06/07/20 |
| 58,043 | Hillsborough | 19 | Male | Unknown | | Yes | FL resident | 06/07/20 |
| 58,044 | Hillsborough | 60 | Male | No | | Yes | FL resident | 06/07/20 |
| 58,045 | Hillsborough | 37 | Female | Unknown | | Yes | FL resident | 06/07/20 |
| 58,046 | Hillsborough | 58 | Female | No | | No | FL resident | 06/07/20 |
| 58,047 | Hillsborough | 32 | Female | No | | Unknown | FL resident | 06/07/20 |
| 58,048 | Hillsborough | 22 | Female | No | | Unknown | FL resident | 06/07/20 |
| 58,049 | Hillsborough | 26 | Female | No | | Yes | FL resident | 06/07/20 |
| 58,050 | Hillsborough | 49 | Male | No | | No | FL resident | 06/07/20 |
| 58,051 | Hillsborough | 37 | Male | No | | No | FL resident | 06/07/20 |
| 58,052 | Hillsborough | 50 | Female | No | | Yes | FL resident | 06/07/20 |
| 58,053 | Hillsborough | 25 | Male | No | | Unknown | FL resident | 06/07/20 |
| 58,054 | Hillsborough | 21 | Female | No | | No | FL resident | 06/07/20 |
| 58,055 | Hillsborough | 12 | Male | Unknown | | Yes | FL resident | 06/07/20 |
| 58,056 | Hillsborough | 29 | Female | No | | Unknown | FL resident | 06/07/20 |
| 58,057 | Hillsborough | 32 | Male | No | | Yes | FL resident | 06/07/20 |
| 58,058 | Hillsborough | 27 | Female | No | | Yes | FL resident | 06/07/20 |
| 58,059 | Hillsborough | 42 | Male | No | | Yes | FL resident | 06/07/20 |
| 58,060 | Hillsborough | 20 | Female | No | | Unknown | FL resident | 06/07/20 |
| 58,061 | Hillsborough | 43 | Male | No | | No | FL resident | 06/07/20 |
| 58,062 | Hillsborough | 21 | Male | No | | Unknown | FL resident | 06/07/20 |
| 58,063 | Hillsborough | 24 | Female | No | | Yes | FL resident | 06/07/20 |
| 58,064 | Hillsborough | 26 | Female | Unknown | | Unknown | FL resident | 06/07/20 |
| 58,065 | Hillsborough | 21 | Male | No | | Yes | FL resident | 06/07/20 |
| 58,066 | Hillsborough | 64 | Male | Unknown | | Unknown | FL resident | 06/07/20 |
| 58,067 | Hillsborough | 54 | Female | No | | Yes | FL resident | 06/07/20 |
| 58,068 | Hillsborough | 32 | Male | No | | Yes | FL resident | 06/07/20 |
| 58,069 | Hillsborough | 26 | Female | Unknown | | Unknown | FL resident | 06/07/20 |
| 58,070 | Hillsborough | 50 | Female | No | | Yes | FL resident | 06/07/20 |
| 58,071 | Hillsborough | 82 | Male | No | | Yes | FL resident | 06/07/20 |
| 58,072 | Hillsborough | 26 | Male | No | | Unknown | FL resident | 06/07/20 |
| 58,073 | Hillsborough | 34 | Female | No | | No | FL resident | 06/07/20 |
| 58,074 | Hillsborough | 14 | Female | No | | Yes | FL resident | 06/07/20 |
| 58,075 | Hillsborough | 62 | Female | No | | Unknown | FL resident | 06/07/20 |
| 58,076 | Hillsborough | 31 | Male | No | | Yes | FL resident | 06/07/20 |
| 58,077 | Hillsborough | 71 | Female | No | | Unknown | FL resident | 06/07/20 |
| 58,078 | Hillsborough | 2 | Female | No | | Yes | FL resident | 06/07/20 |
| 58,079 | Hillsborough | 4 | Female | Unknown | | Yes | FL resident | 06/07/20 |
| 58,080 | Hillsborough | 18 | Female | No | | Yes | FL resident | 06/07/20 |
| 58,081 | Hillsborough | 47 | Male | No | | Unknown | FL resident | 06/07/20 |
| 58,082 | Hillsborough | 36 | Female | No | | Yes | FL resident | 06/07/20 |
| 58,083 | Hillsborough | 58 | Female | Unknown | | Yes | FL resident | 06/07/20 |
| 58,084 | Hillsborough | 49 | Female | Unknown | | Yes | FL resident | 06/07/20 |
| 58,085 | Hillsborough | 35 | Male | Unknown | | Unknown | FL resident | 06/07/20 |
| 58,086 | Hillsborough | 77 | Female | Unknown | | Yes | FL resident | 06/07/20 |
| 58,087 | Hillsborough | 42 | Female | Unknown | | Yes | FL resident | 06/07/20 |
| 58,088 | Hillsborough | 24 | Male | Unknown | | Unknown | FL resident | 06/07/20 |
| 58,089 | Hillsborough | 26 | Female | Unknown | | Yes | FL resident | 06/07/20 |

Coronavirus: line list of cases

Data through Jun 23, 2020 verified as of Jun 24, 2020 at 09:25 AM

Data in this report are provisional and subject to change.

| Case | County | Age | Gender | Travel related | Travel detail | Contact with a confirmed case | Jurisdiction | Date case counted |
|--------|--------------|-----|--------|----------------|---------------|-------------------------------|--------------|-------------------|
| 58,090 | Hillsborough | 47 | Female | Unknown | | Unknown | FL resident | 06/07/20 |
| 58,091 | Hillsborough | 25 | Female | Unknown | | Unknown | FL resident | 06/07/20 |
| 58,092 | Hillsborough | 26 | Male | Unknown | | Unknown | FL resident | 06/07/20 |
| 58,093 | Hillsborough | 22 | Male | Unknown | | Yes | FL resident | 06/07/20 |
| 58,094 | Hillsborough | 21 | Female | Unknown | | Yes | FL resident | 06/07/20 |
| 58,095 | Hillsborough | 10 | Male | No | | Yes | FL resident | 06/07/20 |
| 58,096 | Hillsborough | 22 | Female | No | | No | FL resident | 06/07/20 |
| 58,097 | Hillsborough | 31 | Female | No | | Yes | FL resident | 06/07/20 |
| 58,098 | Hillsborough | 36 | Female | No | | Yes | FL resident | 06/07/20 |
| 58,099 | Hillsborough | 75 | Female | Unknown | | Unknown | FL resident | 06/07/20 |
| 58,100 | Hillsborough | 53 | Male | Unknown | | Unknown | FL resident | 06/07/20 |
| 58,101 | Hillsborough | 29 | Female | Unknown | | Unknown | FL resident | 06/07/20 |
| 58,102 | Hillsborough | 21 | Female | Unknown | | Unknown | FL resident | 06/07/20 |
| 58,103 | Hillsborough | 47 | Male | No | | Unknown | FL resident | 06/07/20 |
| 58,104 | Hillsborough | 23 | Female | Unknown | | Unknown | FL resident | 06/07/20 |
| 58,105 | Hillsborough | 41 | Male | Unknown | | Yes | FL resident | 06/07/20 |
| 58,106 | Hillsborough | 33 | Male | Unknown | | Yes | FL resident | 06/07/20 |
| 58,107 | Hillsborough | 30 | Male | Unknown | | Unknown | FL resident | 06/07/20 |
| 58,108 | Hillsborough | 29 | Female | Unknown | | Yes | FL resident | 06/07/20 |
| 58,109 | Hillsborough | 45 | Female | Unknown | | Unknown | FL resident | 06/07/20 |
| 58,110 | Hillsborough | 59 | Male | Unknown | | Unknown | FL resident | 06/07/20 |
| 58,111 | Hillsborough | 21 | Male | Unknown | | Yes | FL resident | 06/07/20 |
| 58,112 | Hillsborough | 71 | Female | Unknown | | Unknown | FL resident | 06/07/20 |
| 58,113 | Hillsborough | 48 | Female | Unknown | | Unknown | FL resident | 06/07/20 |
| 58,114 | Hillsborough | 57 | Male | Unknown | | Yes | FL resident | 06/07/20 |
| 58,115 | Hillsborough | 1 | Male | Unknown | | Yes | FL resident | 06/07/20 |
| 58,116 | Hillsborough | 29 | Female | Unknown | | Yes | FL resident | 06/07/20 |
| 58,117 | Hillsborough | 27 | Male | Unknown | | Yes | FL resident | 06/07/20 |
| 58,118 | Hillsborough | 2 | Male | Unknown | | Yes | FL resident | 06/07/20 |
| 58,119 | Hillsborough | 66 | Female | Unknown | | Yes | FL resident | 06/07/20 |
| 58,120 | Hillsborough | 92 | Male | Unknown | | Yes | FL resident | 06/07/20 |
| 58,121 | Hillsborough | 89 | Female | Unknown | | No | FL resident | 06/07/20 |
| 58,122 | Hillsborough | 29 | Female | Unknown | | Unknown | FL resident | 06/08/20 |
| 58,123 | Hillsborough | 79 | Female | Unknown | | Yes | FL resident | 06/08/20 |
| 58,124 | Hillsborough | 25 | Female | No | | Yes | FL resident | 06/08/20 |
| 58,125 | Hillsborough | 21 | Male | No | | Unknown | FL resident | 06/08/20 |
| 58,126 | Hillsborough | 57 | Female | No | | No | FL resident | 06/08/20 |
| 58,127 | Hillsborough | 9 | Male | No | | No | FL resident | 06/08/20 |
| 58,128 | Hillsborough | 21 | Male | No | | No | FL resident | 06/08/20 |
| 58,129 | Hillsborough | 22 | Female | No | | Yes | FL resident | 06/08/20 |
| 58,130 | Hillsborough | 35 | Male | Unknown | | Yes | FL resident | 06/08/20 |
| 58,131 | Hillsborough | 44 | Female | No | | No | FL resident | 06/08/20 |
| 58,132 | Hillsborough | 34 | Female | No | | Yes | FL resident | 06/08/20 |
| 58,133 | Hillsborough | 21 | Male | No | | No | FL resident | 06/08/20 |
| 58,134 | Hillsborough | 35 | Female | Unknown | | Yes | FL resident | 06/08/20 |
| 58,135 | Hillsborough | 60 | Male | Unknown | | | FL resident | 06/08/20 |
| 58,136 | Hillsborough | 25 | Male | Unknown | | Yes | FL resident | 06/08/20 |
| 58,137 | Hillsborough | 22 | Female | Unknown | | Unknown | FL resident | 06/08/20 |
| 58,138 | Hillsborough | 29 | Male | No | | Yes | FL resident | 06/08/20 |
| 58,139 | Hillsborough | 78 | Female | Unknown | | Unknown | FL resident | 06/08/20 |
| 58,140 | Hillsborough | 39 | Female | No | | Yes | FL resident | 06/08/20 |
| 58,141 | Hillsborough | 56 | Female | No | | Yes | FL resident | 06/08/20 |
| 58,142 | Hillsborough | 27 | Female | No | | No | FL resident | 06/08/20 |
| 58,143 | Hillsborough | 81 | Male | No | | Yes | FL resident | 06/08/20 |
| 58,144 | Hillsborough | 30 | Male | No | | Unknown | FL resident | 06/08/20 |
| 58,145 | Hillsborough | 33 | Female | No | | Yes | FL resident | 06/08/20 |
| 58,146 | Hillsborough | 72 | Female | Unknown | | Yes | FL resident | 06/08/20 |
| 58,147 | Hillsborough | 27 | Female | Unknown | | Unknown | FL resident | 06/08/20 |
| 58,148 | Hillsborough | 25 | Male | No | | Yes | FL resident | 06/08/20 |
| 58,149 | Hillsborough | 60 | Female | Unknown | | No | FL resident | 06/08/20 |
| 58,150 | Hillsborough | 81 | Male | No | | Yes | FL resident | 06/08/20 |
| 58,151 | Hillsborough | 64 | Male | No | | Yes | FL resident | 06/08/20 |

Coronavirus: line list of cases

Data through Jun 23, 2020 verified as of Jun 24, 2020 at 09:25 AM

Data in this report are provisional and subject to change.

| Case | County | Age | Gender | Travel related | Travel detail | Contact with a confirmed case | Jurisdiction | Date case counted |
|--------|--------------|-----|--------|----------------|----------------|-------------------------------|--------------|-------------------|
| 58,152 | Hillsborough | 47 | Female | No | | Yes | FL resident | 06/08/20 |
| 58,153 | Hillsborough | 50 | Male | No | | Unknown | FL resident | 06/08/20 |
| 58,154 | Hillsborough | 29 | Female | No | | Unknown | FL resident | 06/08/20 |
| 58,155 | Hillsborough | 68 | Male | No | | Yes | FL resident | 06/08/20 |
| 58,156 | Hillsborough | 69 | Female | No | | Unknown | FL resident | 06/08/20 |
| 58,157 | Hillsborough | 32 | Male | No | | Yes | FL resident | 06/08/20 |
| 58,158 | Hillsborough | 27 | Female | Unknown | | Unknown | FL resident | 06/08/20 |
| 58,159 | Hillsborough | 61 | Female | No | | Yes | FL resident | 06/08/20 |
| 58,160 | Hillsborough | 56 | Female | Unknown | | Yes | FL resident | 06/08/20 |
| 58,161 | Hillsborough | 57 | Male | No | | Yes | FL resident | 06/08/20 |
| 58,162 | Hillsborough | 31 | Male | No | | Yes | FL resident | 06/08/20 |
| 58,163 | Hillsborough | 21 | Female | No | | No | FL resident | 06/08/20 |
| 58,164 | Hillsborough | 66 | Male | No | | Yes | FL resident | 06/08/20 |
| 58,165 | Hillsborough | 48 | Male | No | | Yes | FL resident | 06/08/20 |
| 58,166 | Hillsborough | 88 | Female | No | | Unknown | FL resident | 06/08/20 |
| 58,167 | Hillsborough | 36 | Female | No | | Yes | FL resident | 06/08/20 |
| 58,168 | Hillsborough | 82 | Female | No | | Unknown | FL resident | 06/08/20 |
| 58,169 | Hillsborough | 54 | Female | No | | Unknown | FL resident | 06/08/20 |
| 58,170 | Hillsborough | 21 | Female | No | | No | FL resident | 06/08/20 |
| 58,171 | Hillsborough | 28 | Female | No | | No | FL resident | 06/08/20 |
| 58,172 | Hillsborough | 41 | Male | Unknown | | Unknown | FL resident | 06/08/20 |
| 58,173 | Hillsborough | 32 | Female | Unknown | | Unknown | FL resident | 06/08/20 |
| 58,174 | Hillsborough | 36 | Male | Unknown | | Unknown | FL resident | 06/08/20 |
| 58,175 | Hillsborough | 50 | Female | Unknown | | Unknown | FL resident | 06/08/20 |
| 58,176 | Hillsborough | 80 | Male | Unknown | | Unknown | FL resident | 06/08/20 |
| 58,177 | Hillsborough | 24 | Female | Unknown | | Unknown | FL resident | 06/08/20 |
| 58,178 | Hillsborough | 12 | Female | Unknown | | Unknown | FL resident | 06/08/20 |
| 58,179 | Hillsborough | 35 | Female | No | | Unknown | FL resident | 06/08/20 |
| 58,180 | Hillsborough | 36 | Male | No | | Unknown | FL resident | 06/08/20 |
| 58,181 | Hillsborough | 25 | Female | No | | Yes | FL resident | 06/08/20 |
| 58,182 | Hillsborough | 48 | Male | Unknown | | Yes | FL resident | 06/08/20 |
| 58,183 | Hillsborough | 3 | Male | No | | Unknown | FL resident | 06/08/20 |
| 58,184 | Hillsborough | 21 | Female | No | | Unknown | FL resident | 06/08/20 |
| 58,185 | Hillsborough | 63 | Female | Unknown | | Unknown | FL resident | 06/08/20 |
| 58,186 | Hillsborough | 76 | Female | No | | Unknown | FL resident | 06/08/20 |
| 58,187 | Hillsborough | 26 | Male | Yes | FL; MS; TX; WA | Unknown | FL resident | 06/08/20 |
| 58,188 | Hillsborough | 57 | Female | Unknown | | Yes | FL resident | 06/08/20 |
| 58,189 | Hillsborough | 50 | Male | Unknown | | Yes | FL resident | 06/08/20 |
| 58,190 | Hillsborough | 87 | Male | No | | Unknown | FL resident | 06/08/20 |
| 58,191 | Hillsborough | 26 | Female | No | | Yes | FL resident | 06/08/20 |
| 58,192 | Hillsborough | 50 | Female | Unknown | | No | FL resident | 06/08/20 |
| 58,193 | Hillsborough | 47 | Male | Yes | FL; WI | Unknown | FL resident | 06/08/20 |
| 58,194 | Hillsborough | 68 | Male | Unknown | | Yes | FL resident | 06/08/20 |
| 58,195 | Hillsborough | 47 | Female | Unknown | | Unknown | FL resident | 06/08/20 |
| 58,196 | Hillsborough | 23 | Female | No | | Unknown | FL resident | 06/08/20 |
| 58,197 | Hillsborough | 55 | Female | No | | Yes | FL resident | 06/08/20 |
| 58,198 | Hillsborough | 63 | Male | Unknown | | Unknown | FL resident | 06/08/20 |
| 58,199 | Hillsborough | 32 | Female | Unknown | | Unknown | FL resident | 06/08/20 |
| 58,200 | Hillsborough | 52 | Female | No | | Yes | FL resident | 06/08/20 |
| 58,201 | Hillsborough | 21 | Female | Unknown | | Unknown | FL resident | 06/08/20 |
| 58,202 | Hillsborough | 29 | Male | Unknown | | Unknown | FL resident | 06/08/20 |
| 58,203 | Hillsborough | 44 | Male | No | | No | FL resident | 06/09/20 |
| 58,204 | Hillsborough | 26 | Female | Unknown | | Unknown | FL resident | 06/09/20 |
| 58,205 | Hillsborough | 3 | Male | Unknown | | | FL resident | 06/09/20 |
| 58,206 | Hillsborough | 6 | Male | Unknown | | Unknown | FL resident | 06/09/20 |
| 58,207 | Hillsborough | 61 | Male | No | | Unknown | FL resident | 06/09/20 |
| 58,208 | Hillsborough | 59 | Male | No | | Yes | FL resident | 06/09/20 |
| 58,209 | Hillsborough | 23 | Female | Unknown | | Unknown | FL resident | 06/09/20 |
| 58,210 | Hillsborough | 25 | Female | No | | Unknown | FL resident | 06/09/20 |
| 58,211 | Hillsborough | 28 | Female | No | | Yes | FL resident | 06/09/20 |
| 58,212 | Hillsborough | 32 | Male | No | | Yes | FL resident | 06/09/20 |
| 58,213 | Hillsborough | 49 | Female | No | | Yes | FL resident | 06/09/20 |

Coronavirus: line list of cases

Data through Jun 23, 2020 verified as of Jun 24, 2020 at 09:25 AM

Data in this report are provisional and subject to change.

| Case | County | Age | Gender | Travel related | Travel detail | Contact with a confirmed case | Jurisdiction | Date case counted |
|--------|--------------|-----|--------|----------------|---------------|-------------------------------|--------------|-------------------|
| 58,214 | Hillsborough | 57 | Female | No | | Unknown | FL resident | 06/09/20 |
| 58,215 | Hillsborough | 83 | Male | No | | Unknown | FL resident | 06/09/20 |
| 58,216 | Hillsborough | 5 | Female | No | | Yes | FL resident | 06/09/20 |
| 58,217 | Hillsborough | 51 | Female | No | | Unknown | FL resident | 06/09/20 |
| 58,218 | Hillsborough | 27 | Male | Unknown | | Unknown | FL resident | 06/09/20 |
| 58,219 | Hillsborough | 27 | Female | No | | Yes | FL resident | 06/09/20 |
| 58,220 | Hillsborough | 28 | Male | No | | Yes | FL resident | 06/09/20 |
| 58,221 | Hillsborough | 21 | Female | No | | Yes | FL resident | 06/09/20 |
| 58,222 | Hillsborough | 20 | Female | No | | Yes | FL resident | 06/09/20 |
| 58,223 | Hillsborough | 22 | Female | Unknown | | No | FL resident | 06/09/20 |
| 58,224 | Hillsborough | 59 | Female | Unknown | | No | FL resident | 06/09/20 |
| 58,225 | Hillsborough | 25 | Male | Unknown | | Unknown | FL resident | 06/09/20 |
| 58,226 | Hillsborough | 56 | Female | No | | Yes | FL resident | 06/09/20 |
| 58,227 | Hillsborough | 65 | Female | Unknown | | Yes | FL resident | 06/09/20 |
| 58,228 | Hillsborough | 9 | Female | Unknown | | Unknown | FL resident | 06/09/20 |
| 58,229 | Hillsborough | 15 | Female | Unknown | | Yes | FL resident | 06/09/20 |
| 58,230 | Hillsborough | 34 | Male | Unknown | | Yes | FL resident | 06/09/20 |
| 58,231 | Hillsborough | 29 | Female | Unknown | | Unknown | FL resident | 06/09/20 |
| 58,232 | Hillsborough | 35 | Male | No | | Yes | FL resident | 06/09/20 |
| 58,233 | Hillsborough | 31 | Female | Unknown | | Yes | FL resident | 06/09/20 |
| 58,234 | Hillsborough | 63 | Male | No | | Unknown | FL resident | 06/09/20 |
| 58,235 | Hillsborough | 59 | Male | No | | Unknown | FL resident | 06/09/20 |
| 58,236 | Hillsborough | 59 | Female | Unknown | | Unknown | FL resident | 06/09/20 |
| 58,237 | Hillsborough | 84 | Female | No | | Unknown | FL resident | 06/09/20 |
| 58,238 | Hillsborough | 46 | Female | No | | Yes | FL resident | 06/09/20 |
| 58,239 | Hillsborough | 73 | Female | Unknown | | Yes | FL resident | 06/09/20 |
| 58,240 | Hillsborough | 88 | Male | No | | Unknown | FL resident | 06/09/20 |
| 58,241 | Hillsborough | 73 | Male | Unknown | | Unknown | FL resident | 06/09/20 |
| 58,242 | Hillsborough | 66 | Male | Unknown | | Unknown | FL resident | 06/09/20 |
| 58,243 | Hillsborough | 24 | Male | Unknown | | Yes | FL resident | 06/09/20 |
| 58,244 | Hillsborough | 26 | Female | Unknown | | Unknown | FL resident | 06/09/20 |
| 58,245 | Hillsborough | 32 | Male | No | | Yes | FL resident | 06/09/20 |
| 58,246 | Hillsborough | 44 | Male | No | | Unknown | FL resident | 06/09/20 |
| 58,247 | Hillsborough | 52 | Female | Unknown | | Unknown | FL resident | 06/09/20 |
| 58,248 | Hillsborough | 42 | Female | Unknown | | Unknown | FL resident | 06/09/20 |
| 58,249 | Hillsborough | 61 | Male | No | | Unknown | FL resident | 06/09/20 |
| 58,250 | Hillsborough | 21 | Female | Unknown | | No | FL resident | 06/09/20 |
| 58,251 | Hillsborough | 41 | Male | No | | No | FL resident | 06/09/20 |
| 58,252 | Hillsborough | 50 | Female | No | | Yes | FL resident | 06/09/20 |
| 58,253 | Hillsborough | 52 | Female | Unknown | | Yes | FL resident | 06/09/20 |
| 58,254 | Hillsborough | 28 | Male | No | | Unknown | FL resident | 06/09/20 |
| 58,255 | Hillsborough | 58 | Female | No | | Yes | FL resident | 06/09/20 |
| 58,256 | Hillsborough | 23 | Female | No | | Yes | FL resident | 06/09/20 |
| 58,257 | Hillsborough | 25 | Male | No | | Unknown | FL resident | 06/09/20 |
| 58,258 | Hillsborough | 51 | Male | Unknown | | Unknown | FL resident | 06/09/20 |
| 58,259 | Hillsborough | 61 | Female | No | | Yes | FL resident | 06/09/20 |
| 58,260 | Hillsborough | 89 | Female | No | | Unknown | FL resident | 06/09/20 |
| 58,261 | Hillsborough | 67 | Female | No | | Unknown | FL resident | 06/09/20 |
| 58,262 | Hillsborough | 61 | Male | Unknown | | Yes | FL resident | 06/09/20 |
| 58,263 | Hillsborough | 75 | Female | No | | Unknown | FL resident | 06/09/20 |
| 58,264 | Hillsborough | 79 | Female | No | | Unknown | FL resident | 06/09/20 |
| 58,265 | Hillsborough | 64 | Female | No | | Unknown | FL resident | 06/09/20 |
| 58,266 | Hillsborough | 55 | Female | No | | Unknown | FL resident | 06/09/20 |
| 58,267 | Hillsborough | 63 | Male | No | | Unknown | FL resident | 06/09/20 |
| 58,268 | Hillsborough | 93 | Male | Unknown | | Unknown | FL resident | 06/09/20 |
| 58,269 | Hillsborough | 25 | Female | No | | No | FL resident | 06/09/20 |
| 58,270 | Hillsborough | 34 | Female | Unknown | | Yes | FL resident | 06/09/20 |
| 58,271 | Hillsborough | 26 | Male | Unknown | | Unknown | FL resident | 06/09/20 |
| 58,272 | Hillsborough | 45 | Female | No | | Yes | FL resident | 06/09/20 |
| 58,273 | Hillsborough | 37 | Male | Unknown | | Yes | FL resident | 06/09/20 |
| 58,274 | Hillsborough | 51 | Female | No | | Yes | FL resident | 06/09/20 |
| 58,275 | Hillsborough | 86 | Female | No | | Unknown | FL resident | 06/09/20 |

Coronavirus: line list of cases

Data through Jun 23, 2020 verified as of Jun 24, 2020 at 09:25 AM

Data in this report are provisional and subject to change.

| Case | County | Age | Gender | Travel related | Travel detail | Contact with a confirmed case | Jurisdiction | Date case counted |
|--------|--------------|-----|--------|----------------|---------------|-------------------------------|--------------|-------------------|
| 58,276 | Hillsborough | 93 | Female | Unknown | | Unknown | FL resident | 06/09/20 |
| 58,277 | Hillsborough | 89 | Female | No | | Unknown | FL resident | 06/09/20 |
| 58,278 | Hillsborough | 84 | Female | No | | Unknown | FL resident | 06/09/20 |
| 58,279 | Hillsborough | 66 | Male | No | | Unknown | FL resident | 06/09/20 |
| 58,280 | Hillsborough | 59 | Male | No | | Unknown | FL resident | 06/09/20 |
| 58,281 | Hillsborough | 35 | Female | No | | Unknown | FL resident | 06/09/20 |
| 58,282 | Hillsborough | 69 | Female | No | | Unknown | FL resident | 06/09/20 |
| 58,283 | Hillsborough | 43 | Male | No | | Unknown | FL resident | 06/09/20 |
| 58,284 | Hillsborough | 84 | Female | No | | Unknown | FL resident | 06/09/20 |
| 58,285 | Hillsborough | 74 | Male | No | | Unknown | FL resident | 06/09/20 |
| 58,286 | Hillsborough | 56 | Male | Unknown | | Unknown | FL resident | 06/09/20 |
| 58,287 | Hillsborough | 13 | Female | Unknown | | Yes | FL resident | 06/09/20 |
| 58,288 | Hillsborough | 41 | Male | Unknown | | Yes | FL resident | 06/09/20 |
| 58,289 | Hillsborough | 36 | Male | Unknown | | Unknown | FL resident | 06/09/20 |
| 58,290 | Hillsborough | 21 | Female | Unknown | | No | FL resident | 06/09/20 |
| 58,291 | Hillsborough | 29 | Male | Unknown | | Unknown | FL resident | 06/09/20 |
| 58,292 | Hillsborough | 67 | Female | Unknown | | Unknown | FL resident | 06/09/20 |
| 58,293 | Hillsborough | 51 | Female | Unknown | | Yes | FL resident | 06/09/20 |
| 58,294 | Hillsborough | 12 | Male | Unknown | | Yes | FL resident | 06/09/20 |
| 58,295 | Hillsborough | 10 | Male | Unknown | | Yes | FL resident | 06/09/20 |
| 58,296 | Hillsborough | 31 | Female | Unknown | | Yes | FL resident | 06/09/20 |
| 58,297 | Hillsborough | 28 | Female | No | | Yes | FL resident | 06/09/20 |
| 58,298 | Hillsborough | 26 | Male | No | | Yes | FL resident | 06/10/20 |
| 58,299 | Hillsborough | 26 | Male | Unknown | | Unknown | FL resident | 06/10/20 |
| 58,300 | Hillsborough | 23 | Male | Unknown | | Yes | FL resident | 06/10/20 |
| 58,301 | Hillsborough | 54 | Female | Unknown | | Unknown | FL resident | 06/10/20 |
| 58,302 | Hillsborough | 34 | Male | No | | Yes | FL resident | 06/10/20 |
| 58,303 | Hillsborough | 37 | Male | No | | No | FL resident | 06/10/20 |
| 58,304 | Hillsborough | 28 | Male | No | | Yes | FL resident | 06/10/20 |
| 58,305 | Hillsborough | 30 | Female | No | | Unknown | FL resident | 06/10/20 |
| 58,306 | Hillsborough | 22 | Male | No | | No | FL resident | 06/10/20 |
| 58,307 | Hillsborough | 75 | Female | Unknown | | Unknown | FL resident | 06/10/20 |
| 58,308 | Hillsborough | 68 | Female | No | | Unknown | FL resident | 06/10/20 |
| 58,309 | Hillsborough | 87 | Female | No | | Yes | FL resident | 06/10/20 |
| 58,310 | Hillsborough | 22 | Male | No | | Unknown | FL resident | 06/10/20 |
| 58,311 | Hillsborough | 33 | Male | No | | Yes | FL resident | 06/10/20 |
| 58,312 | Hillsborough | 90 | Male | Unknown | | Yes | FL resident | 06/10/20 |
| 58,313 | Hillsborough | 64 | Female | No | | Unknown | FL resident | 06/10/20 |
| 58,314 | Hillsborough | 58 | Male | No | | No | FL resident | 06/10/20 |
| 58,315 | Hillsborough | 74 | Female | No | | Unknown | FL resident | 06/10/20 |
| 58,316 | Hillsborough | 33 | Male | No | | Yes | FL resident | 06/10/20 |
| 58,317 | Hillsborough | 23 | Female | No | | No | FL resident | 06/10/20 |
| 58,318 | Hillsborough | 32 | Female | No | | Yes | FL resident | 06/10/20 |
| 58,319 | Hillsborough | 33 | Male | No | | Yes | FL resident | 06/10/20 |
| 58,320 | Hillsborough | 22 | Male | No | | No | FL resident | 06/10/20 |
| 58,321 | Hillsborough | 29 | Male | Unknown | | Unknown | FL resident | 06/10/20 |
| 58,322 | Hillsborough | 27 | Female | Unknown | | Yes | FL resident | 06/10/20 |
| 58,323 | Hillsborough | 34 | Male | No | | No | FL resident | 06/10/20 |
| 58,324 | Hillsborough | 35 | Male | Unknown | | | FL resident | 06/10/20 |
| 58,325 | Hillsborough | 13 | Female | Unknown | | Unknown | FL resident | 06/10/20 |
| 58,326 | Hillsborough | 43 | Male | No | | No | FL resident | 06/10/20 |
| 58,327 | Hillsborough | 58 | Female | Unknown | | Unknown | FL resident | 06/10/20 |
| 58,328 | Hillsborough | 24 | Male | No | | No | FL resident | 06/10/20 |
| 58,329 | Hillsborough | 58 | Female | No | | Yes | FL resident | 06/10/20 |
| 58,330 | Hillsborough | 83 | Male | No | | Unknown | FL resident | 06/10/20 |
| 58,331 | Hillsborough | 47 | Male | No | | Unknown | FL resident | 06/10/20 |
| 58,332 | Hillsborough | 27 | Male | Unknown | | Yes | FL resident | 06/10/20 |
| 58,333 | Hillsborough | 31 | Male | No | | Unknown | FL resident | 06/10/20 |
| 58,334 | Hillsborough | 51 | Female | No | | Unknown | FL resident | 06/10/20 |
| 58,335 | Hillsborough | 89 | Male | No | | Unknown | FL resident | 06/10/20 |
| 58,336 | Hillsborough | 43 | Male | No | | Unknown | FL resident | 06/10/20 |
| 58,337 | Hillsborough | 21 | Female | Unknown | | | FL resident | 06/10/20 |

Coronavirus: line list of cases

Data through Jun 23, 2020 verified as of Jun 24, 2020 at 09:25 AM

Data in this report are provisional and subject to change.

| Case | County | Age | Gender | Travel related | Travel detail | Contact with a confirmed case | Jurisdiction | Date case counted |
|--------|--------------|-----|--------|----------------|---------------|-------------------------------|--------------|-------------------|
| 58,338 | Hillsborough | 28 | Male | Unknown | | Yes | FL resident | 06/10/20 |
| 58,339 | Hillsborough | 17 | Male | Unknown | | No | FL resident | 06/10/20 |
| 58,340 | Hillsborough | 66 | Male | Unknown | | | FL resident | 06/10/20 |
| 58,341 | Hillsborough | 31 | Female | No | | Yes | FL resident | 06/10/20 |
| 58,342 | Hillsborough | 45 | Male | Unknown | | Unknown | FL resident | 06/10/20 |
| 58,343 | Hillsborough | 35 | Male | No | | No | FL resident | 06/10/20 |
| 58,344 | Hillsborough | 22 | Male | No | | Yes | FL resident | 06/10/20 |
| 58,345 | Hillsborough | 55 | Female | Unknown | | Unknown | FL resident | 06/10/20 |
| 58,346 | Hillsborough | 28 | Male | No | | Yes | FL resident | 06/10/20 |
| 58,347 | Hillsborough | 26 | Male | No | | Yes | FL resident | 06/10/20 |
| 58,348 | Hillsborough | 59 | Female | No | | No | FL resident | 06/10/20 |
| 58,349 | Hillsborough | 47 | Male | Unknown | | Yes | FL resident | 06/10/20 |
| 58,350 | Hillsborough | 30 | Male | Unknown | | Unknown | FL resident | 06/10/20 |
| 58,351 | Hillsborough | 28 | Male | Unknown | | Yes | FL resident | 06/10/20 |
| 58,352 | Hillsborough | 27 | Male | No | | Unknown | FL resident | 06/10/20 |
| 58,353 | Hillsborough | 69 | Male | Unknown | | Unknown | FL resident | 06/10/20 |
| 58,354 | Hillsborough | 25 | Female | Unknown | | Unknown | FL resident | 06/10/20 |
| 58,355 | Hillsborough | 23 | Male | No | | Yes | FL resident | 06/10/20 |
| 58,356 | Hillsborough | 50 | Male | Unknown | | Yes | FL resident | 06/10/20 |
| 58,357 | Hillsborough | 26 | Female | Unknown | | Unknown | FL resident | 06/10/20 |
| 58,358 | Hillsborough | 47 | Female | Unknown | | Unknown | FL resident | 06/10/20 |
| 58,359 | Hillsborough | 48 | Female | Unknown | | Yes | FL resident | 06/10/20 |
| 58,360 | Hillsborough | 26 | Male | No | | Yes | FL resident | 06/10/20 |
| 58,361 | Hillsborough | 29 | Male | No | | No | FL resident | 06/10/20 |
| 58,362 | Hillsborough | 28 | Female | Unknown | | | FL resident | 06/10/20 |
| 58,363 | Hillsborough | 44 | Female | Unknown | | | FL resident | 06/10/20 |
| 58,364 | Hillsborough | 82 | Male | No | | Yes | FL resident | 06/10/20 |
| 58,365 | Hillsborough | 32 | Male | No | | No | FL resident | 06/10/20 |
| 58,366 | Hillsborough | 34 | Female | Unknown | | Unknown | FL resident | 06/10/20 |
| 58,367 | Hillsborough | 44 | Female | No | | No | FL resident | 06/10/20 |
| 58,368 | Hillsborough | 48 | Female | Unknown | | Yes | FL resident | 06/10/20 |
| 58,369 | Hillsborough | 51 | Male | No | | No | FL resident | 06/10/20 |
| 58,370 | Hillsborough | 35 | Female | No | | No | FL resident | 06/10/20 |
| 58,371 | Hillsborough | 27 | Male | Unknown | | Unknown | FL resident | 06/10/20 |
| 58,372 | Hillsborough | 28 | Female | No | | Unknown | FL resident | 06/10/20 |
| 58,373 | Hillsborough | 31 | Female | Unknown | | Unknown | FL resident | 06/10/20 |
| 58,374 | Hillsborough | 28 | Female | Unknown | | Unknown | FL resident | 06/10/20 |
| 58,375 | Hillsborough | 32 | Female | No | | Yes | FL resident | 06/10/20 |
| 58,376 | Hillsborough | 37 | Male | No | | Unknown | FL resident | 06/10/20 |
| 58,377 | Hillsborough | 7 | Male | No | | Yes | FL resident | 06/10/20 |
| 58,378 | Hillsborough | 29 | Female | No | | No | FL resident | 06/10/20 |
| 58,379 | Hillsborough | 32 | Male | Unknown | | Unknown | FL resident | 06/10/20 |
| 58,380 | Hillsborough | 20 | Male | Unknown | | Unknown | FL resident | 06/10/20 |
| 58,381 | Hillsborough | 16 | Female | Unknown | | Unknown | FL resident | 06/10/20 |
| 58,382 | Hillsborough | 11 | Female | No | | Unknown | FL resident | 06/10/20 |
| 58,383 | Hillsborough | 16 | Female | Unknown | | Unknown | FL resident | 06/10/20 |
| 58,384 | Hillsborough | 25 | Male | Unknown | | Unknown | FL resident | 06/10/20 |
| 58,385 | Hillsborough | 38 | Female | No | | No | FL resident | 06/10/20 |
| 58,386 | Hillsborough | 15 | Female | No | | Yes | FL resident | 06/10/20 |
| 58,387 | Hillsborough | 16 | Female | Unknown | | Unknown | FL resident | 06/10/20 |
| 58,388 | Hillsborough | 64 | Female | Unknown | | Unknown | FL resident | 06/10/20 |
| 58,389 | Hillsborough | 43 | Female | Unknown | | Unknown | FL resident | 06/10/20 |
| 58,390 | Hillsborough | 68 | Female | Yes | TX | Unknown | FL resident | 06/10/20 |
| 58,391 | Hillsborough | 56 | Female | No | | Yes | FL resident | 06/10/20 |
| 58,392 | Hillsborough | 75 | Female | Unknown | | Unknown | FL resident | 06/10/20 |
| 58,393 | Hillsborough | 61 | Female | Unknown | | Yes | FL resident | 06/10/20 |
| 58,394 | Hillsborough | 25 | Male | Unknown | | | FL resident | 06/10/20 |
| 58,395 | Hillsborough | 93 | Male | No | | Yes | FL resident | 06/10/20 |
| 58,396 | Hillsborough | 53 | Male | Unknown | | Unknown | FL resident | 06/10/20 |
| 58,397 | Hillsborough | 62 | Female | No | | Unknown | FL resident | 06/10/20 |
| 58,398 | Hillsborough | 34 | Male | Unknown | | Unknown | FL resident | 06/10/20 |
| 58,399 | Hillsborough | 67 | Male | No | | Yes | FL resident | 06/10/20 |

Coronavirus: line list of cases

Data through Jun 23, 2020 verified as of Jun 24, 2020 at 09:25 AM

Data in this report are provisional and subject to change.

| Case | County | Age | Gender | Travel related | Travel detail | Contact with a confirmed case | Jurisdiction | Date case counted |
|--------|--------------|-----|--------|----------------|---------------|-------------------------------|--------------|-------------------|
| 58,400 | Hillsborough | 58 | Male | No | | Unknown | FL resident | 06/10/20 |
| 58,401 | Hillsborough | 28 | Male | No | | No | FL resident | 06/10/20 |
| 58,402 | Hillsborough | 22 | Female | No | | No | FL resident | 06/10/20 |
| 58,403 | Hillsborough | 45 | Female | No | | Yes | FL resident | 06/10/20 |
| 58,404 | Hillsborough | 23 | Female | Unknown | | Unknown | FL resident | 06/10/20 |
| 58,405 | Hillsborough | 44 | Male | No | | Unknown | FL resident | 06/10/20 |
| 58,406 | Hillsborough | 24 | Female | Unknown | | Unknown | FL resident | 06/10/20 |
| 58,407 | Hillsborough | 23 | Female | Unknown | | Yes | FL resident | 06/10/20 |
| 58,408 | Hillsborough | 22 | Male | Unknown | | Unknown | FL resident | 06/10/20 |
| 58,409 | Hillsborough | 30 | Female | Unknown | | Yes | FL resident | 06/10/20 |
| 58,410 | Hillsborough | 63 | Female | Unknown | | Unknown | FL resident | 06/10/20 |
| 58,411 | Hillsborough | 26 | Female | Unknown | | Yes | FL resident | 06/10/20 |
| 58,412 | Hillsborough | 46 | Female | No | | Yes | FL resident | 06/10/20 |
| 58,413 | Hillsborough | 85 | Female | Unknown | | Unknown | FL resident | 06/10/20 |
| 58,414 | Hillsborough | 65 | Male | No | | No | FL resident | 06/10/20 |
| 58,415 | Hillsborough | 27 | Female | No | | Yes | FL resident | 06/10/20 |
| 58,416 | Hillsborough | 17 | Female | No | | Unknown | FL resident | 06/10/20 |
| 58,417 | Hillsborough | 22 | Female | No | | Unknown | FL resident | 06/10/20 |
| 58,418 | Hillsborough | 9 | Male | No | | Yes | FL resident | 06/10/20 |
| 58,419 | Hillsborough | 7 | Male | No | | Yes | FL resident | 06/10/20 |
| 58,420 | Hillsborough | 1 | Female | No | | Yes | FL resident | 06/10/20 |
| 58,421 | Hillsborough | 86 | Male | No | | No | FL resident | 06/10/20 |
| 58,422 | Hillsborough | 47 | Female | Unknown | | | FL resident | 06/10/20 |
| 58,423 | Hillsborough | 66 | Female | No | | Unknown | FL resident | 06/10/20 |
| 58,424 | Hillsborough | 54 | Male | No | | Yes | FL resident | 06/10/20 |
| 58,425 | Hillsborough | 34 | Male | No | | Yes | FL resident | 06/10/20 |
| 58,426 | Hillsborough | 41 | Male | Unknown | | Yes | FL resident | 06/10/20 |
| 58,427 | Hillsborough | 25 | Female | No | | No | FL resident | 06/10/20 |
| 58,428 | Hillsborough | 31 | Female | Unknown | | Unknown | FL resident | 06/10/20 |
| 58,429 | Hillsborough | 34 | Female | Unknown | | Unknown | FL resident | 06/10/20 |
| 58,430 | Hillsborough | 19 | Male | Unknown | | Unknown | FL resident | 06/10/20 |
| 58,431 | Hillsborough | 22 | Female | No | | Unknown | FL resident | 06/10/20 |
| 58,432 | Hillsborough | 44 | Male | No | | Yes | FL resident | 06/10/20 |
| 58,433 | Hillsborough | 24 | Male | No | | Unknown | FL resident | 06/10/20 |
| 58,434 | Hillsborough | 20 | Female | No | | Unknown | FL resident | 06/10/20 |
| 58,435 | Hillsborough | 78 | Female | Unknown | | No | FL resident | 06/10/20 |
| 58,436 | Hillsborough | 29 | Female | No | | No | FL resident | 06/10/20 |
| 58,437 | Hillsborough | 35 | Male | Unknown | | No | FL resident | 06/10/20 |
| 58,438 | Hillsborough | 29 | Male | Unknown | | Yes | FL resident | 06/10/20 |
| 58,439 | Hillsborough | 53 | Male | Unknown | | | FL resident | 06/10/20 |
| 58,440 | Hillsborough | 39 | Female | Unknown | | | FL resident | 06/11/20 |
| 58,441 | Hillsborough | 42 | Female | No | | Yes | FL resident | 06/11/20 |
| 58,442 | Hillsborough | 18 | Male | No | | Yes | FL resident | 06/11/20 |
| 58,443 | Hillsborough | 0 | Female | No | | | FL resident | 06/11/20 |
| 58,444 | Hillsborough | 52 | Female | No | | No | FL resident | 06/11/20 |
| 58,445 | Hillsborough | 94 | Male | No | | Unknown | FL resident | 06/11/20 |
| 58,446 | Hillsborough | 22 | Male | No | | Unknown | FL resident | 06/11/20 |
| 58,447 | Hillsborough | 26 | Female | Unknown | | | FL resident | 06/11/20 |
| 58,448 | Hillsborough | 53 | Female | Unknown | | | FL resident | 06/11/20 |
| 58,449 | Hillsborough | 67 | Female | Unknown | | | FL resident | 06/11/20 |
| 58,450 | Hillsborough | 76 | Female | Unknown | | | FL resident | 06/11/20 |
| 58,451 | Hillsborough | 50 | Male | Unknown | | | FL resident | 06/11/20 |
| 58,452 | Hillsborough | 17 | Female | Unknown | | | FL resident | 06/11/20 |
| 58,453 | Hillsborough | 47 | Male | No | | Yes | FL resident | 06/11/20 |
| 58,454 | Hillsborough | 33 | Male | Unknown | | Unknown | FL resident | 06/11/20 |
| 58,455 | Hillsborough | 38 | Male | No | | Yes | FL resident | 06/11/20 |
| 58,456 | Hillsborough | 29 | Female | No | | Unknown | FL resident | 06/11/20 |
| 58,457 | Hillsborough | 28 | Male | No | | No | FL resident | 06/11/20 |
| 58,458 | Hillsborough | 6 | Female | No | | Yes | FL resident | 06/11/20 |
| 58,459 | Hillsborough | 36 | Male | Unknown | | | FL resident | 06/11/20 |
| 58,460 | Hillsborough | 29 | Female | Unknown | | | FL resident | 06/11/20 |
| 58,461 | Hillsborough | 35 | Male | Unknown | | | FL resident | 06/11/20 |

Coronavirus: line list of cases

Data through Jun 23, 2020 verified as of Jun 24, 2020 at 09:25 AM

Data in this report are provisional and subject to change.

| Case | County | Age | Gender | Travel related | Travel detail | Contact with a confirmed case | Jurisdiction | Date case counted |
|--------|--------------|-----|--------|----------------|---------------|-------------------------------|--------------|-------------------|
| 58,462 | Hillsborough | 27 | Male | No | | Yes | FL resident | 06/11/20 |
| 58,463 | Hillsborough | 36 | Female | No | | Yes | FL resident | 06/11/20 |
| 58,464 | Hillsborough | 34 | Female | Unknown | | | FL resident | 06/11/20 |
| 58,465 | Hillsborough | 25 | Male | No | | Yes | FL resident | 06/11/20 |
| 58,466 | Hillsborough | 12 | Female | Unknown | | | FL resident | 06/11/20 |
| 58,467 | Hillsborough | 29 | Male | No | | Yes | FL resident | 06/11/20 |
| 58,468 | Hillsborough | 31 | Female | Unknown | | | FL resident | 06/11/20 |
| 58,469 | Hillsborough | 28 | Male | Unknown | | | FL resident | 06/11/20 |
| 58,470 | Hillsborough | 66 | Female | Unknown | | | FL resident | 06/11/20 |
| 58,471 | Hillsborough | 37 | Male | Unknown | | Yes | FL resident | 06/11/20 |
| 58,472 | Hillsborough | 31 | Female | No | | Yes | FL resident | 06/11/20 |
| 58,473 | Hillsborough | 19 | Female | Unknown | | Unknown | FL resident | 06/11/20 |
| 58,474 | Hillsborough | 22 | Male | Unknown | | Yes | FL resident | 06/11/20 |
| 58,475 | Hillsborough | 27 | Female | Unknown | | Unknown | FL resident | 06/11/20 |
| 58,476 | Hillsborough | 27 | Female | No | | Yes | FL resident | 06/11/20 |
| 58,477 | Hillsborough | 29 | Male | Unknown | | Unknown | FL resident | 06/11/20 |
| 58,478 | Hillsborough | 70 | Female | Unknown | | Unknown | FL resident | 06/11/20 |
| 58,479 | Hillsborough | 19 | Female | Unknown | | Yes | FL resident | 06/11/20 |
| 58,480 | Hillsborough | 39 | Male | Unknown | | Unknown | FL resident | 06/11/20 |
| 58,481 | Hillsborough | 34 | Female | Unknown | | Unknown | FL resident | 06/11/20 |
| 58,482 | Hillsborough | 51 | Female | No | | Yes | FL resident | 06/11/20 |
| 58,483 | Hillsborough | 41 | Female | No | | No | FL resident | 06/11/20 |
| 58,484 | Hillsborough | 30 | Male | Unknown | | Unknown | FL resident | 06/11/20 |
| 58,485 | Hillsborough | 17 | Male | Unknown | | | FL resident | 06/11/20 |
| 58,486 | Hillsborough | 48 | Male | No | | Yes | FL resident | 06/11/20 |
| 58,487 | Hillsborough | 28 | Female | Unknown | | Unknown | FL resident | 06/11/20 |
| 58,488 | Hillsborough | 35 | Female | No | | Yes | FL resident | 06/11/20 |
| 58,489 | Hillsborough | 40 | Female | No | | Yes | FL resident | 06/11/20 |
| 58,490 | Hillsborough | 43 | Female | No | | Yes | FL resident | 06/11/20 |
| 58,491 | Hillsborough | 30 | Male | Unknown | | Unknown | FL resident | 06/11/20 |
| 58,492 | Hillsborough | 28 | Female | No | | Yes | FL resident | 06/11/20 |
| 58,493 | Hillsborough | 29 | Male | Unknown | | | FL resident | 06/11/20 |
| 58,494 | Hillsborough | 27 | Female | No | | Unknown | FL resident | 06/11/20 |
| 58,495 | Hillsborough | 75 | Female | Unknown | | | FL resident | 06/11/20 |
| 58,496 | Hillsborough | 19 | Male | Unknown | | | FL resident | 06/11/20 |
| 58,497 | Hillsborough | 25 | Male | No | | Unknown | FL resident | 06/11/20 |
| 58,498 | Hillsborough | 62 | Female | No | | Unknown | FL resident | 06/11/20 |
| 58,499 | Hillsborough | 89 | Female | No | | Yes | FL resident | 06/11/20 |
| 58,500 | Hillsborough | 54 | Female | Unknown | | Yes | FL resident | 06/11/20 |
| 58,501 | Hillsborough | 23 | Male | Unknown | | Unknown | FL resident | 06/11/20 |
| 58,502 | Hillsborough | 57 | Female | Unknown | | | FL resident | 06/11/20 |
| 58,503 | Hillsborough | 19 | Male | Unknown | | | FL resident | 06/11/20 |
| 58,504 | Hillsborough | 55 | Female | No | | Yes | FL resident | 06/11/20 |
| 58,505 | Hillsborough | 27 | Male | No | | Yes | FL resident | 06/11/20 |
| 58,506 | Hillsborough | 36 | Male | Unknown | | Yes | FL resident | 06/11/20 |
| 58,507 | Hillsborough | 78 | Female | Unknown | | | FL resident | 06/11/20 |
| 58,508 | Hillsborough | 47 | Male | No | | Unknown | FL resident | 06/11/20 |
| 58,509 | Hillsborough | 39 | Male | Unknown | | | FL resident | 06/11/20 |
| 58,510 | Hillsborough | 22 | Male | No | | Unknown | FL resident | 06/11/20 |
| 58,511 | Hillsborough | 20 | Female | No | | Unknown | FL resident | 06/11/20 |
| 58,512 | Hillsborough | 41 | Female | Unknown | | Unknown | FL resident | 06/11/20 |
| 58,513 | Hillsborough | 49 | Male | Unknown | | Unknown | FL resident | 06/11/20 |
| 58,514 | Hillsborough | 22 | Female | No | | Yes | FL resident | 06/11/20 |
| 58,515 | Hillsborough | 0 | Male | Unknown | | Unknown | FL resident | 06/11/20 |
| 58,516 | Hillsborough | 24 | Male | Unknown | | Unknown | FL resident | 06/11/20 |
| 58,517 | Hillsborough | 60 | Male | No | | Yes | FL resident | 06/11/20 |
| 58,518 | Hillsborough | 36 | Female | Unknown | | Yes | FL resident | 06/11/20 |
| 58,519 | Hillsborough | 33 | Female | Unknown | | | FL resident | 06/11/20 |
| 58,520 | Hillsborough | 29 | Female | Unknown | | | FL resident | 06/11/20 |
| 58,521 | Hillsborough | 53 | Male | No | | Unknown | FL resident | 06/11/20 |
| 58,522 | Hillsborough | 79 | Male | Unknown | | | FL resident | 06/11/20 |
| 58,523 | Hillsborough | 46 | Male | Unknown | | Unknown | FL resident | 06/11/20 |

Coronavirus: line list of cases

Data through Jun 23, 2020 verified as of Jun 24, 2020 at 09:25 AM

Data in this report are provisional and subject to change.

| Case | County | Age | Gender | Travel related | Travel detail | Contact with a confirmed case | Jurisdiction | Date case counted |
|--------|--------------|-----|---------|----------------|---------------|-------------------------------|--------------|-------------------|
| 58,524 | Hillsborough | 10 | Female | Unknown | | Yes | FL resident | 06/11/20 |
| 58,525 | Hillsborough | 77 | Female | Unknown | | Unknown | FL resident | 06/11/20 |
| 58,526 | Hillsborough | 27 | Male | Unknown | | Unknown | FL resident | 06/11/20 |
| 58,527 | Hillsborough | 19 | Male | Unknown | | Unknown | FL resident | 06/11/20 |
| 58,528 | Hillsborough | 28 | Male | Unknown | | Unknown | FL resident | 06/11/20 |
| 58,529 | Hillsborough | 62 | Female | Unknown | | Unknown | FL resident | 06/11/20 |
| 58,530 | Hillsborough | 20 | Female | Unknown | | Unknown | FL resident | 06/11/20 |
| 58,531 | Hillsborough | 22 | Female | Unknown | | Unknown | FL resident | 06/11/20 |
| 58,532 | Hillsborough | | Unknown | Unknown | | | FL resident | 06/11/20 |
| 58,533 | Hillsborough | 25 | Male | No | | Yes | FL resident | 06/11/20 |
| 58,534 | Hillsborough | 21 | Male | No | | Yes | FL resident | 06/11/20 |
| 58,535 | Hillsborough | 50 | Female | Unknown | | Unknown | FL resident | 06/11/20 |
| 58,536 | Hillsborough | 36 | Male | Unknown | | | FL resident | 06/11/20 |
| 58,537 | Hillsborough | 71 | Male | Unknown | | Unknown | FL resident | 06/11/20 |
| 58,538 | Hillsborough | 35 | Female | Unknown | | Unknown | FL resident | 06/11/20 |
| 58,539 | Hillsborough | 21 | Female | No | | No | FL resident | 06/11/20 |
| 58,540 | Hillsborough | 35 | Male | Unknown | | Unknown | FL resident | 06/11/20 |
| 58,541 | Hillsborough | 61 | Male | No | | Yes | FL resident | 06/11/20 |
| 58,542 | Hillsborough | 36 | Male | Unknown | | | FL resident | 06/11/20 |
| 58,543 | Hillsborough | 72 | Male | Unknown | | | FL resident | 06/11/20 |
| 58,544 | Hillsborough | 36 | Male | Unknown | | | FL resident | 06/11/20 |
| 58,545 | Hillsborough | 25 | Female | No | | No | FL resident | 06/11/20 |
| 58,546 | Hillsborough | 22 | Male | Unknown | | Unknown | FL resident | 06/11/20 |
| 58,547 | Hillsborough | 24 | Female | Unknown | | Unknown | FL resident | 06/11/20 |
| 58,548 | Hillsborough | 26 | Male | Unknown | | | FL resident | 06/11/20 |
| 58,549 | Hillsborough | 40 | Male | No | | Yes | FL resident | 06/11/20 |
| 58,550 | Hillsborough | 26 | Female | Unknown | | Yes | FL resident | 06/11/20 |
| 58,551 | Hillsborough | 25 | Male | No | | Yes | FL resident | 06/11/20 |
| 58,552 | Hillsborough | 20 | Female | Unknown | | | FL resident | 06/11/20 |
| 58,553 | Hillsborough | 67 | Male | Unknown | | | FL resident | 06/11/20 |
| 58,554 | Hillsborough | 61 | Male | Unknown | | | FL resident | 06/11/20 |
| 58,555 | Hillsborough | 59 | Female | Unknown | | | FL resident | 06/11/20 |
| 58,556 | Hillsborough | 44 | Male | Unknown | | | FL resident | 06/11/20 |
| 58,557 | Hillsborough | 39 | Female | Unknown | | Unknown | FL resident | 06/11/20 |
| 58,558 | Hillsborough | 33 | Female | Unknown | | | FL resident | 06/11/20 |
| 58,559 | Hillsborough | 25 | Female | Unknown | | | FL resident | 06/12/20 |
| 58,560 | Hillsborough | 20 | Female | Unknown | | | FL resident | 06/12/20 |
| 58,561 | Hillsborough | 24 | Male | Unknown | | | FL resident | 06/12/20 |
| 58,562 | Hillsborough | 43 | Male | Unknown | | Yes | FL resident | 06/12/20 |
| 58,563 | Hillsborough | 30 | Male | Unknown | | | FL resident | 06/12/20 |
| 58,564 | Hillsborough | 22 | Female | No | | Unknown | FL resident | 06/12/20 |
| 58,565 | Hillsborough | 27 | Male | Unknown | | | FL resident | 06/12/20 |
| 58,566 | Hillsborough | 16 | Female | Unknown | | | FL resident | 06/12/20 |
| 58,567 | Hillsborough | 25 | Male | Unknown | | | FL resident | 06/12/20 |
| 58,568 | Hillsborough | 21 | Female | Unknown | | | FL resident | 06/12/20 |
| 58,569 | Hillsborough | 29 | Male | Unknown | | Yes | FL resident | 06/12/20 |
| 58,570 | Hillsborough | 14 | Female | Unknown | | | FL resident | 06/12/20 |
| 58,571 | Hillsborough | 11 | Male | Unknown | | | FL resident | 06/12/20 |
| 58,572 | Hillsborough | 22 | Female | Unknown | | | FL resident | 06/12/20 |
| 58,573 | Hillsborough | 22 | Male | Unknown | | | FL resident | 06/12/20 |
| 58,574 | Hillsborough | 27 | Male | Unknown | | | FL resident | 06/12/20 |
| 58,575 | Hillsborough | 27 | Female | Unknown | | Yes | FL resident | 06/12/20 |
| 58,576 | Hillsborough | 55 | Male | Unknown | | | FL resident | 06/12/20 |
| 58,577 | Hillsborough | 19 | Female | Unknown | | | FL resident | 06/12/20 |
| 58,578 | Hillsborough | 58 | Female | Unknown | | Unknown | FL resident | 06/12/20 |
| 58,579 | Hillsborough | 51 | Male | Unknown | | | FL resident | 06/12/20 |
| 58,580 | Hillsborough | 33 | Female | Unknown | | | FL resident | 06/12/20 |
| 58,581 | Hillsborough | 33 | Male | Unknown | | | FL resident | 06/12/20 |
| 58,582 | Hillsborough | 58 | Female | Unknown | | | FL resident | 06/12/20 |
| 58,583 | Hillsborough | 22 | Female | Unknown | | Yes | FL resident | 06/12/20 |
| 58,584 | Hillsborough | 30 | Female | Unknown | | | FL resident | 06/12/20 |
| 58,585 | Hillsborough | 47 | Female | Unknown | | | FL resident | 06/12/20 |

Coronavirus: line list of cases

Data through Jun 23, 2020 verified as of Jun 24, 2020 at 09:25 AM

Data in this report are provisional and subject to change.

| Case | County | Age | Gender | Travel related | Travel detail | Contact with a confirmed case | Jurisdiction | Date case counted |
|--------|--------------|-----|--------|----------------|---------------|-------------------------------|--------------|-------------------|
| 58,586 | Hillsborough | 3 | Male | Unknown | | | FL resident | 06/12/20 |
| 58,587 | Hillsborough | 81 | Male | Unknown | | | FL resident | 06/12/20 |
| 58,588 | Hillsborough | 89 | Female | No | | Yes | FL resident | 06/12/20 |
| 58,589 | Hillsborough | 7 | Male | No | | Yes | FL resident | 06/12/20 |
| 58,590 | Hillsborough | 77 | Female | Unknown | | | FL resident | 06/12/20 |
| 58,591 | Hillsborough | 29 | Female | Unknown | | | FL resident | 06/12/20 |
| 58,592 | Hillsborough | 55 | Female | Unknown | | | FL resident | 06/12/20 |
| 58,593 | Hillsborough | 30 | Female | No | | Yes | FL resident | 06/12/20 |
| 58,594 | Hillsborough | 35 | Female | No | | No | FL resident | 06/12/20 |
| 58,595 | Hillsborough | 25 | Female | Unknown | | | FL resident | 06/12/20 |
| 58,596 | Hillsborough | 21 | Female | Unknown | | | FL resident | 06/12/20 |
| 58,597 | Hillsborough | 21 | Male | Unknown | | Unknown | FL resident | 06/12/20 |
| 58,598 | Hillsborough | 54 | Female | Unknown | | | FL resident | 06/12/20 |
| 58,599 | Hillsborough | 62 | Male | Unknown | | | FL resident | 06/12/20 |
| 58,600 | Hillsborough | 34 | Female | Unknown | | | FL resident | 06/12/20 |
| 58,601 | Hillsborough | 48 | Female | Unknown | | | FL resident | 06/12/20 |
| 58,602 | Hillsborough | 24 | Female | Unknown | | Unknown | FL resident | 06/12/20 |
| 58,603 | Hillsborough | 54 | Male | Unknown | | | FL resident | 06/12/20 |
| 58,604 | Hillsborough | 30 | Male | Unknown | | | FL resident | 06/12/20 |
| 58,605 | Hillsborough | 21 | Female | Unknown | | | FL resident | 06/12/20 |
| 58,606 | Hillsborough | 79 | Female | Unknown | | | FL resident | 06/12/20 |
| 58,607 | Hillsborough | 28 | Male | Unknown | | | FL resident | 06/12/20 |
| 58,608 | Hillsborough | 35 | Female | No | | No | FL resident | 06/12/20 |
| 58,609 | Hillsborough | 38 | Male | Unknown | | | FL resident | 06/12/20 |
| 58,610 | Hillsborough | 42 | Male | Unknown | | | FL resident | 06/12/20 |
| 58,611 | Hillsborough | 53 | Male | Unknown | | | FL resident | 06/12/20 |
| 58,612 | Hillsborough | 30 | Female | Unknown | | | FL resident | 06/12/20 |
| 58,613 | Hillsborough | 32 | Female | Unknown | | No | FL resident | 06/12/20 |
| 58,614 | Hillsborough | 45 | Female | Unknown | | Yes | FL resident | 06/12/20 |
| 58,615 | Hillsborough | 26 | Female | Unknown | | Unknown | FL resident | 06/12/20 |
| 58,616 | Hillsborough | 23 | Male | Unknown | | Unknown | FL resident | 06/12/20 |
| 58,617 | Hillsborough | 32 | Male | No | | Yes | FL resident | 06/12/20 |
| 58,618 | Hillsborough | 26 | Female | No | | Yes | FL resident | 06/12/20 |
| 58,619 | Hillsborough | 23 | Female | No | | No | FL resident | 06/12/20 |
| 58,620 | Hillsborough | 35 | Female | No | | Yes | FL resident | 06/12/20 |
| 58,621 | Hillsborough | 27 | Female | Unknown | | Yes | FL resident | 06/12/20 |
| 58,622 | Hillsborough | 24 | Female | No | | Unknown | FL resident | 06/12/20 |
| 58,623 | Hillsborough | 53 | Male | No | | Yes | FL resident | 06/12/20 |
| 58,624 | Hillsborough | 24 | Female | Unknown | | Unknown | FL resident | 06/12/20 |
| 58,625 | Hillsborough | 38 | Male | Unknown | | Unknown | FL resident | 06/12/20 |
| 58,626 | Hillsborough | 44 | Male | Unknown | | Unknown | FL resident | 06/12/20 |
| 58,627 | Hillsborough | 26 | Female | Unknown | | Yes | FL resident | 06/12/20 |
| 58,628 | Hillsborough | 56 | Male | Unknown | | Yes | FL resident | 06/12/20 |
| 58,629 | Hillsborough | 19 | Female | No | | Unknown | FL resident | 06/12/20 |
| 58,630 | Hillsborough | 43 | Male | No | | Unknown | FL resident | 06/12/20 |
| 58,631 | Hillsborough | 32 | Male | Unknown | | | FL resident | 06/12/20 |
| 58,632 | Hillsborough | 54 | Male | Unknown | | Yes | FL resident | 06/12/20 |
| 58,633 | Hillsborough | 33 | Male | Unknown | | Yes | FL resident | 06/12/20 |
| 58,634 | Hillsborough | 1 | Female | No | | Unknown | FL resident | 06/12/20 |
| 58,635 | Hillsborough | 31 | Female | Unknown | | | FL resident | 06/12/20 |
| 58,636 | Hillsborough | 45 | Male | Unknown | | | FL resident | 06/12/20 |
| 58,637 | Hillsborough | 25 | Female | Unknown | | Unknown | FL resident | 06/12/20 |
| 58,638 | Hillsborough | 19 | Female | Unknown | | Unknown | FL resident | 06/12/20 |
| 58,639 | Hillsborough | 12 | Female | Unknown | | | FL resident | 06/12/20 |
| 58,640 | Hillsborough | 73 | Male | Unknown | | Yes | FL resident | 06/12/20 |
| 58,641 | Hillsborough | 52 | Female | Unknown | | Unknown | FL resident | 06/12/20 |
| 58,642 | Hillsborough | 19 | Female | Unknown | | Unknown | FL resident | 06/12/20 |
| 58,643 | Hillsborough | 19 | Female | Unknown | | | FL resident | 06/12/20 |
| 58,644 | Hillsborough | 9 | Female | No | | Yes | FL resident | 06/12/20 |
| 58,645 | Hillsborough | 6 | Male | Unknown | | | FL resident | 06/12/20 |
| 58,646 | Hillsborough | 22 | Male | Unknown | | | FL resident | 06/12/20 |
| 58,647 | Hillsborough | 53 | Male | Unknown | | | FL resident | 06/12/20 |

Coronavirus: line list of cases

Data through Jun 23, 2020 verified as of Jun 24, 2020 at 09:25 AM

Data in this report are provisional and subject to change.

| Case | County | Age | Gender | Travel related | Travel detail | Contact with a confirmed case | Jurisdiction | Date case counted |
|--------|--------------|-----|--------|----------------|---------------|-------------------------------|--------------|-------------------|
| 58,648 | Hillsborough | 39 | Male | Unknown | | | FL resident | 06/12/20 |
| 58,649 | Hillsborough | 28 | Male | Unknown | | | FL resident | 06/12/20 |
| 58,650 | Hillsborough | 27 | Male | Unknown | | Unknown | FL resident | 06/12/20 |
| 58,651 | Hillsborough | 23 | Female | Unknown | | Unknown | FL resident | 06/12/20 |
| 58,652 | Hillsborough | 27 | Female | Unknown | | Unknown | FL resident | 06/12/20 |
| 58,653 | Hillsborough | 42 | Female | Unknown | | Yes | FL resident | 06/12/20 |
| 58,654 | Hillsborough | 6 | Female | Unknown | | Yes | FL resident | 06/12/20 |
| 58,655 | Hillsborough | 12 | Male | Unknown | | Yes | FL resident | 06/12/20 |
| 58,656 | Hillsborough | 25 | Female | Unknown | | Unknown | FL resident | 06/12/20 |
| 58,657 | Hillsborough | 35 | Female | Unknown | | Unknown | FL resident | 06/12/20 |
| 58,658 | Hillsborough | 55 | Female | Unknown | | Unknown | FL resident | 06/12/20 |
| 58,659 | Hillsborough | 46 | Female | No | | No | FL resident | 06/12/20 |
| 58,660 | Hillsborough | 55 | Male | No | | Yes | FL resident | 06/12/20 |
| 58,661 | Hillsborough | 33 | Male | No | | Yes | FL resident | 06/12/20 |
| 58,662 | Hillsborough | 71 | Female | No | | Yes | FL resident | 06/12/20 |
| 58,663 | Hillsborough | 23 | Female | Unknown | | | FL resident | 06/12/20 |
| 58,664 | Hillsborough | 9 | Male | No | | Yes | FL resident | 06/12/20 |
| 58,665 | Hillsborough | 40 | Female | No | | Yes | FL resident | 06/12/20 |
| 58,666 | Hillsborough | 20 | Female | Unknown | | Yes | FL resident | 06/12/20 |
| 58,667 | Hillsborough | 54 | Female | No | | No | FL resident | 06/12/20 |
| 58,668 | Hillsborough | 58 | Male | Unknown | | Unknown | FL resident | 06/12/20 |
| 58,669 | Hillsborough | 36 | Female | Unknown | | Unknown | FL resident | 06/12/20 |
| 58,670 | Hillsborough | 24 | Male | Unknown | | No | FL resident | 06/12/20 |
| 58,671 | Hillsborough | 62 | Female | Unknown | | Unknown | FL resident | 06/12/20 |
| 58,672 | Hillsborough | 51 | Male | No | | Yes | FL resident | 06/12/20 |
| 58,673 | Hillsborough | 39 | Female | No | | Unknown | FL resident | 06/12/20 |
| 58,674 | Hillsborough | 24 | Female | No | | Unknown | FL resident | 06/12/20 |
| 58,675 | Hillsborough | 35 | Female | No | | No | FL resident | 06/12/20 |
| 58,676 | Hillsborough | 30 | Male | No | | Unknown | FL resident | 06/12/20 |
| 58,677 | Hillsborough | 24 | Female | No | | Unknown | FL resident | 06/12/20 |
| 58,678 | Hillsborough | 48 | Female | No | | Yes | FL resident | 06/12/20 |
| 58,679 | Hillsborough | 27 | Male | No | | Unknown | FL resident | 06/12/20 |
| 58,680 | Hillsborough | 87 | Female | No | | Yes | FL resident | 06/12/20 |
| 58,681 | Hillsborough | 25 | Female | No | | Yes | FL resident | 06/12/20 |
| 58,682 | Hillsborough | 3 | Female | No | | Yes | FL resident | 06/12/20 |
| 58,683 | Hillsborough | 43 | Female | No | | Unknown | FL resident | 06/12/20 |
| 58,684 | Hillsborough | 18 | Female | No | | Unknown | FL resident | 06/12/20 |
| 58,685 | Hillsborough | 46 | Female | No | | Yes | FL resident | 06/12/20 |
| 58,686 | Hillsborough | 20 | Female | No | | Yes | FL resident | 06/12/20 |
| 58,687 | Hillsborough | 25 | Male | No | | Unknown | FL resident | 06/12/20 |
| 58,688 | Hillsborough | 25 | Male | Unknown | | Unknown | FL resident | 06/12/20 |
| 58,689 | Hillsborough | 50 | Male | Unknown | | Unknown | FL resident | 06/12/20 |
| 58,690 | Hillsborough | 26 | Female | No | | Yes | FL resident | 06/12/20 |
| 58,691 | Hillsborough | 33 | Male | No | | No | FL resident | 06/12/20 |
| 58,692 | Hillsborough | 9 | Male | No | | Yes | FL resident | 06/12/20 |
| 58,693 | Hillsborough | 13 | Male | No | | Yes | FL resident | 06/12/20 |
| 58,694 | Hillsborough | 26 | Female | Unknown | | Unknown | FL resident | 06/12/20 |
| 58,695 | Hillsborough | 28 | Female | Unknown | | Unknown | FL resident | 06/12/20 |
| 58,696 | Hillsborough | 55 | Male | Unknown | | Unknown | FL resident | 06/12/20 |
| 58,697 | Hillsborough | 27 | Female | Unknown | | Unknown | FL resident | 06/12/20 |
| 58,698 | Hillsborough | 25 | Female | Unknown | | Unknown | FL resident | 06/12/20 |
| 58,699 | Hillsborough | 32 | Female | Unknown | | Yes | FL resident | 06/12/20 |
| 58,700 | Hillsborough | 22 | Male | Unknown | | Unknown | FL resident | 06/12/20 |
| 58,701 | Hillsborough | 26 | Male | No | | Unknown | FL resident | 06/12/20 |
| 58,702 | Hillsborough | 19 | Male | No | | Unknown | FL resident | 06/12/20 |
| 58,703 | Hillsborough | 49 | Male | No | | Unknown | FL resident | 06/12/20 |
| 58,704 | Hillsborough | 37 | Female | No | | No | FL resident | 06/12/20 |
| 58,705 | Hillsborough | 53 | Female | Unknown | | Unknown | FL resident | 06/12/20 |
| 58,706 | Hillsborough | 20 | Male | No | | Yes | FL resident | 06/12/20 |
| 58,707 | Hillsborough | 32 | Female | Yes | FL; UT | Yes | FL resident | 06/12/20 |
| 58,708 | Hillsborough | 50 | Female | Unknown | | Yes | FL resident | 06/13/20 |
| 58,709 | Hillsborough | 67 | Male | No | | Unknown | FL resident | 06/13/20 |

Coronavirus: line list of cases

Data through Jun 23, 2020 verified as of Jun 24, 2020 at 09:25 AM

Data in this report are provisional and subject to change.

| Case | County | Age | Gender | Travel related | Travel detail | Contact with a confirmed case | Jurisdiction | Date case counted |
|--------|--------------|-----|--------|----------------|---------------|-------------------------------|--------------|-------------------|
| 58,710 | Hillsborough | 89 | Male | No | | Unknown | FL resident | 06/13/20 |
| 58,711 | Hillsborough | 74 | Female | No | | No | FL resident | 06/13/20 |
| 58,712 | Hillsborough | 35 | Male | Unknown | | Unknown | FL resident | 06/13/20 |
| 58,713 | Hillsborough | 22 | Male | Unknown | | Unknown | FL resident | 06/13/20 |
| 58,714 | Hillsborough | 32 | Male | No | | Yes | FL resident | 06/13/20 |
| 58,715 | Hillsborough | 52 | Female | No | | Yes | FL resident | 06/13/20 |
| 58,716 | Hillsborough | 28 | Female | No | | Yes | FL resident | 06/13/20 |
| 58,717 | Hillsborough | 85 | Female | No | | Unknown | FL resident | 06/13/20 |
| 58,718 | Hillsborough | 81 | Female | No | | Unknown | FL resident | 06/13/20 |
| 58,719 | Hillsborough | 9 | Male | No | | Yes | FL resident | 06/13/20 |
| 58,720 | Hillsborough | 27 | Male | Unknown | | Yes | FL resident | 06/13/20 |
| 58,721 | Hillsborough | 5 | Female | No | | Yes | FL resident | 06/13/20 |
| 58,722 | Hillsborough | 23 | Female | No | | Yes | FL resident | 06/13/20 |
| 58,723 | Hillsborough | 27 | Male | No | | No | FL resident | 06/13/20 |
| 58,724 | Hillsborough | 52 | Male | No | | Yes | FL resident | 06/13/20 |
| 58,725 | Hillsborough | 23 | Female | Unknown | | Unknown | FL resident | 06/13/20 |
| 58,726 | Hillsborough | 0 | Male | No | | Yes | FL resident | 06/13/20 |
| 58,727 | Hillsborough | 44 | Female | No | | Yes | FL resident | 06/13/20 |
| 58,728 | Hillsborough | 28 | Female | No | | No | FL resident | 06/13/20 |
| 58,729 | Hillsborough | 33 | Female | Unknown | | Unknown | FL resident | 06/13/20 |
| 58,730 | Hillsborough | 28 | Female | Unknown | | Unknown | FL resident | 06/13/20 |
| 58,731 | Hillsborough | 24 | Female | Unknown | | Unknown | FL resident | 06/13/20 |
| 58,732 | Hillsborough | 55 | Male | Unknown | | Unknown | FL resident | 06/13/20 |
| 58,733 | Hillsborough | 23 | Female | No | | Yes | FL resident | 06/13/20 |
| 58,734 | Hillsborough | 54 | Female | No | | Yes | FL resident | 06/13/20 |
| 58,735 | Hillsborough | 39 | Female | Unknown | | Unknown | FL resident | 06/13/20 |
| 58,736 | Hillsborough | 58 | Male | Unknown | | Yes | FL resident | 06/13/20 |
| 58,737 | Hillsborough | 58 | Female | No | | Yes | FL resident | 06/13/20 |
| 58,738 | Hillsborough | 25 | Male | No | | Unknown | FL resident | 06/13/20 |
| 58,739 | Hillsborough | 21 | Female | No | | Unknown | FL resident | 06/13/20 |
| 58,740 | Hillsborough | 43 | Male | No | | No | FL resident | 06/13/20 |
| 58,741 | Hillsborough | 28 | Female | No | | No | FL resident | 06/13/20 |
| 58,742 | Hillsborough | 22 | Female | No | | No | FL resident | 06/13/20 |
| 58,743 | Hillsborough | 54 | Male | No | | Yes | FL resident | 06/13/20 |
| 58,744 | Hillsborough | 36 | Female | No | | Yes | FL resident | 06/13/20 |
| 58,745 | Hillsborough | 23 | Female | No | | No | FL resident | 06/13/20 |
| 58,746 | Hillsborough | 23 | Male | No | | No | FL resident | 06/13/20 |
| 58,747 | Hillsborough | 63 | Female | Unknown | | Yes | FL resident | 06/13/20 |
| 58,748 | Hillsborough | 21 | Male | No | | Yes | FL resident | 06/13/20 |
| 58,749 | Hillsborough | 56 | Female | Unknown | | Unknown | FL resident | 06/13/20 |
| 58,750 | Hillsborough | 4 | Male | No | | Yes | FL resident | 06/13/20 |
| 58,751 | Hillsborough | 2 | Female | No | | Yes | FL resident | 06/13/20 |
| 58,752 | Hillsborough | 33 | Male | No | | No | FL resident | 06/13/20 |
| 58,753 | Hillsborough | 51 | Female | No | | No | FL resident | 06/13/20 |
| 58,754 | Hillsborough | 31 | Male | No | | Yes | FL resident | 06/13/20 |
| 58,755 | Hillsborough | 70 | Male | No | | Unknown | FL resident | 06/13/20 |
| 58,756 | Hillsborough | 2 | Male | No | | Unknown | FL resident | 06/13/20 |
| 58,757 | Hillsborough | 47 | Female | No | | No | FL resident | 06/13/20 |
| 58,758 | Hillsborough | 86 | Male | No | | Unknown | FL resident | 06/13/20 |
| 58,759 | Hillsborough | 54 | Male | No | | No | FL resident | 06/13/20 |
| 58,760 | Hillsborough | 91 | Male | No | | Unknown | FL resident | 06/13/20 |
| 58,761 | Hillsborough | 58 | Female | Unknown | | Yes | FL resident | 06/13/20 |
| 58,762 | Hillsborough | 23 | Male | Unknown | | Yes | FL resident | 06/13/20 |
| 58,763 | Hillsborough | 17 | Male | Unknown | | Yes | FL resident | 06/13/20 |
| 58,764 | Hillsborough | 28 | Female | Unknown | | Unknown | FL resident | 06/13/20 |
| 58,765 | Hillsborough | 20 | Male | Unknown | | Yes | FL resident | 06/13/20 |
| 58,766 | Hillsborough | 45 | Female | Unknown | | Unknown | FL resident | 06/13/20 |
| 58,767 | Hillsborough | 25 | Male | Unknown | | No | FL resident | 06/13/20 |
| 58,768 | Hillsborough | 28 | Female | Unknown | | Unknown | FL resident | 06/13/20 |
| 58,769 | Hillsborough | 26 | Male | Unknown | | No | FL resident | 06/13/20 |
| 58,770 | Hillsborough | 29 | Male | Unknown | | Unknown | FL resident | 06/13/20 |
| 58,771 | Hillsborough | 23 | Female | Unknown | | Yes | FL resident | 06/13/20 |

Coronavirus: line list of cases

Data through Jun 23, 2020 verified as of Jun 24, 2020 at 09:25 AM

Data in this report are provisional and subject to change.

| Case | County | Age | Gender | Travel related | Travel detail | Contact with a confirmed case | Jurisdiction | Date case counted |
|--------|--------------|-----|--------|----------------|---------------|-------------------------------|--------------|-------------------|
| 58,772 | Hillsborough | 37 | Male | Unknown | | Yes | FL resident | 06/13/20 |
| 58,773 | Hillsborough | 36 | Female | Unknown | | Yes | FL resident | 06/13/20 |
| 58,774 | Hillsborough | 42 | Female | Unknown | | Unknown | FL resident | 06/13/20 |
| 58,775 | Hillsborough | 24 | Male | Unknown | | Unknown | FL resident | 06/13/20 |
| 58,776 | Hillsborough | 26 | Male | Unknown | | Unknown | FL resident | 06/13/20 |
| 58,777 | Hillsborough | 78 | Female | No | | Yes | FL resident | 06/13/20 |
| 58,778 | Hillsborough | 25 | Male | Unknown | | Unknown | FL resident | 06/13/20 |
| 58,779 | Hillsborough | 50 | Male | No | | No | FL resident | 06/13/20 |
| 58,780 | Hillsborough | 68 | Male | Unknown | | Yes | FL resident | 06/13/20 |
| 58,781 | Hillsborough | 26 | Male | Unknown | | Unknown | FL resident | 06/13/20 |
| 58,782 | Hillsborough | 62 | Female | No | | Yes | FL resident | 06/13/20 |
| 58,783 | Hillsborough | 28 | Female | Unknown | | No | FL resident | 06/13/20 |
| 58,784 | Hillsborough | 36 | Male | No | | No | FL resident | 06/13/20 |
| 58,785 | Hillsborough | 16 | Female | Unknown | | Yes | FL resident | 06/13/20 |
| 58,786 | Hillsborough | 75 | Female | Unknown | | Unknown | FL resident | 06/13/20 |
| 58,787 | Hillsborough | 58 | Male | No | | No | FL resident | 06/13/20 |
| 58,788 | Hillsborough | 40 | Male | Unknown | | Unknown | FL resident | 06/13/20 |
| 58,789 | Hillsborough | 41 | Female | No | | Yes | FL resident | 06/13/20 |
| 58,790 | Hillsborough | 20 | Female | No | | Yes | FL resident | 06/13/20 |
| 58,791 | Hillsborough | 43 | Female | Unknown | | Unknown | FL resident | 06/13/20 |
| 58,792 | Hillsborough | 26 | Female | Unknown | | Unknown | FL resident | 06/13/20 |
| 58,793 | Hillsborough | 27 | Female | Unknown | | Unknown | FL resident | 06/13/20 |
| 58,794 | Hillsborough | 36 | Male | Unknown | | Yes | FL resident | 06/13/20 |
| 58,795 | Hillsborough | 90 | Male | Unknown | | Unknown | FL resident | 06/13/20 |
| 58,796 | Hillsborough | 4 | Male | No | | Unknown | FL resident | 06/13/20 |
| 58,797 | Hillsborough | 30 | Female | No | | Unknown | FL resident | 06/13/20 |
| 58,798 | Hillsborough | 48 | Female | No | | Yes | FL resident | 06/13/20 |
| 58,799 | Hillsborough | 26 | Female | No | | Yes | FL resident | 06/13/20 |
| 58,800 | Hillsborough | 20 | Female | Unknown | | | FL resident | 06/13/20 |
| 58,801 | Hillsborough | 23 | Male | Unknown | | Yes | FL resident | 06/13/20 |
| 58,802 | Hillsborough | 32 | Female | Unknown | | No | FL resident | 06/13/20 |
| 58,803 | Hillsborough | 8 | Male | Unknown | | Yes | FL resident | 06/13/20 |
| 58,804 | Hillsborough | 19 | Male | No | | Unknown | FL resident | 06/13/20 |
| 58,805 | Hillsborough | 24 | Female | Unknown | | Unknown | FL resident | 06/13/20 |
| 58,806 | Hillsborough | 22 | Male | Unknown | | Yes | FL resident | 06/13/20 |
| 58,807 | Hillsborough | 31 | Male | Unknown | | Yes | FL resident | 06/13/20 |
| 58,808 | Hillsborough | 22 | Male | Unknown | | Yes | FL resident | 06/13/20 |
| 58,809 | Hillsborough | 34 | Male | No | | Unknown | FL resident | 06/13/20 |
| 58,810 | Hillsborough | 26 | Male | No | | Unknown | FL resident | 06/13/20 |
| 58,811 | Hillsborough | 23 | Male | Unknown | | Unknown | FL resident | 06/13/20 |
| 58,812 | Hillsborough | 32 | Female | Unknown | | Unknown | FL resident | 06/13/20 |
| 58,813 | Hillsborough | 26 | Male | No | | No | FL resident | 06/13/20 |
| 58,814 | Hillsborough | 74 | Female | Unknown | | Yes | FL resident | 06/13/20 |
| 58,815 | Hillsborough | 35 | Female | Unknown | | Unknown | FL resident | 06/13/20 |
| 58,816 | Hillsborough | 45 | Female | Unknown | | | FL resident | 06/13/20 |
| 58,817 | Hillsborough | 35 | Female | Unknown | | | FL resident | 06/13/20 |
| 58,818 | Hillsborough | 48 | Female | Unknown | | Yes | FL resident | 06/13/20 |
| 58,819 | Hillsborough | 22 | Female | No | | Yes | FL resident | 06/13/20 |
| 58,820 | Hillsborough | 42 | Male | Unknown | | | FL resident | 06/13/20 |
| 58,821 | Hillsborough | 25 | Male | Unknown | | Unknown | FL resident | 06/13/20 |
| 58,822 | Hillsborough | 8 | Male | Unknown | | Unknown | FL resident | 06/13/20 |
| 58,823 | Hillsborough | 76 | Female | Unknown | | Unknown | FL resident | 06/13/20 |
| 58,824 | Hillsborough | 23 | Female | Unknown | | Yes | FL resident | 06/13/20 |
| 58,825 | Hillsborough | 66 | Female | Unknown | | Unknown | FL resident | 06/13/20 |
| 58,826 | Hillsborough | 6 | Male | Unknown | | Unknown | FL resident | 06/13/20 |
| 58,827 | Hillsborough | 33 | Male | Unknown | | Yes | FL resident | 06/13/20 |
| 58,828 | Hillsborough | 78 | Male | Unknown | | Unknown | FL resident | 06/13/20 |
| 58,829 | Hillsborough | 76 | Female | Unknown | | No | FL resident | 06/13/20 |
| 58,830 | Hillsborough | 63 | Female | Unknown | | Yes | FL resident | 06/13/20 |
| 58,831 | Hillsborough | 3 | Female | No | | Yes | FL resident | 06/13/20 |
| 58,832 | Hillsborough | 46 | Female | Unknown | | Unknown | FL resident | 06/13/20 |
| 58,833 | Hillsborough | 33 | Male | Unknown | | | FL resident | 06/13/20 |

Coronavirus: line list of cases

Data through Jun 23, 2020 verified as of Jun 24, 2020 at 09:25 AM

Data in this report are provisional and subject to change.

| Case | County | Age | Gender | Travel related | Travel detail | Contact with a confirmed case | Jurisdiction | Date case counted |
|--------|--------------|-----|--------|----------------|---------------|-------------------------------|--------------|-------------------|
| 58,834 | Hillsborough | 56 | Female | Unknown | | Unknown | FL resident | 06/13/20 |
| 58,835 | Hillsborough | 1 | Female | Unknown | | Unknown | FL resident | 06/13/20 |
| 58,836 | Hillsborough | 52 | Male | Unknown | | Unknown | FL resident | 06/13/20 |
| 58,837 | Hillsborough | 21 | Female | Unknown | | Unknown | FL resident | 06/13/20 |
| 58,838 | Hillsborough | 29 | Male | No | | Unknown | FL resident | 06/13/20 |
| 58,839 | Hillsborough | 20 | Male | No | | Yes | FL resident | 06/13/20 |
| 58,840 | Hillsborough | 33 | Male | Unknown | | Unknown | FL resident | 06/13/20 |
| 58,841 | Hillsborough | 30 | Female | No | | Yes | FL resident | 06/13/20 |
| 58,842 | Hillsborough | 31 | Female | Unknown | | Yes | FL resident | 06/13/20 |
| 58,843 | Hillsborough | 20 | Female | Unknown | | Unknown | FL resident | 06/13/20 |
| 58,844 | Hillsborough | 38 | Female | Unknown | | Unknown | FL resident | 06/13/20 |
| 58,845 | Hillsborough | 7 | Male | Unknown | | Unknown | FL resident | 06/13/20 |
| 58,846 | Hillsborough | 8 | Female | Unknown | | Unknown | FL resident | 06/13/20 |
| 58,847 | Hillsborough | 31 | Female | No | | Yes | FL resident | 06/13/20 |
| 58,848 | Hillsborough | 48 | Female | Unknown | | Yes | FL resident | 06/13/20 |
| 58,849 | Hillsborough | 20 | Female | Unknown | | Unknown | FL resident | 06/13/20 |
| 58,850 | Hillsborough | 7 | Male | No | | Yes | FL resident | 06/13/20 |
| 58,851 | Hillsborough | 64 | Female | No | | Yes | FL resident | 06/13/20 |
| 58,852 | Hillsborough | 54 | Male | No | | No | FL resident | 06/13/20 |
| 58,853 | Hillsborough | 68 | Female | No | | Yes | FL resident | 06/13/20 |
| 58,854 | Hillsborough | 34 | Male | Unknown | | Yes | FL resident | 06/13/20 |
| 58,855 | Hillsborough | 28 | Female | No | | Yes | FL resident | 06/13/20 |
| 58,856 | Hillsborough | 40 | Male | Unknown | | Unknown | FL resident | 06/13/20 |
| 58,857 | Hillsborough | 84 | Male | Unknown | | Unknown | FL resident | 06/13/20 |
| 58,858 | Hillsborough | 89 | Female | Unknown | | Unknown | FL resident | 06/13/20 |
| 58,859 | Hillsborough | 79 | Male | Unknown | | Yes | FL resident | 06/13/20 |
| 58,860 | Hillsborough | 61 | Female | No | | Yes | FL resident | 06/13/20 |
| 58,861 | Hillsborough | 38 | Female | Unknown | | Unknown | FL resident | 06/13/20 |
| 58,862 | Hillsborough | 76 | Female | Unknown | | Unknown | FL resident | 06/13/20 |
| 58,863 | Hillsborough | 51 | Male | Unknown | | Unknown | FL resident | 06/13/20 |
| 58,864 | Hillsborough | 29 | Male | Unknown | | Yes | FL resident | 06/13/20 |
| 58,865 | Hillsborough | 49 | Female | Unknown | | Unknown | FL resident | 06/13/20 |
| 58,866 | Hillsborough | 62 | Male | Unknown | | Unknown | FL resident | 06/13/20 |
| 58,867 | Hillsborough | 25 | Female | Unknown | | Unknown | FL resident | 06/13/20 |
| 58,868 | Hillsborough | 21 | Male | Unknown | | Unknown | FL resident | 06/13/20 |
| 58,869 | Hillsborough | 45 | Male | Unknown | | Unknown | FL resident | 06/13/20 |
| 58,870 | Hillsborough | 28 | Male | No | | Yes | FL resident | 06/13/20 |
| 58,871 | Hillsborough | 21 | Male | Unknown | | Unknown | FL resident | 06/13/20 |
| 58,872 | Hillsborough | 32 | Male | No | | Yes | FL resident | 06/13/20 |
| 58,873 | Hillsborough | 42 | Male | Unknown | | Unknown | FL resident | 06/13/20 |
| 58,874 | Hillsborough | 31 | Female | Unknown | | Unknown | FL resident | 06/13/20 |
| 58,875 | Hillsborough | 23 | Female | No | | No | FL resident | 06/13/20 |
| 58,876 | Hillsborough | 29 | Male | Unknown | | | FL resident | 06/13/20 |
| 58,877 | Hillsborough | 61 | Male | No | | Yes | FL resident | 06/13/20 |
| 58,878 | Hillsborough | 42 | Female | No | | No | FL resident | 06/14/20 |
| 58,879 | Hillsborough | 68 | Male | Unknown | | | FL resident | 06/14/20 |
| 58,880 | Hillsborough | 34 | Male | Unknown | | | FL resident | 06/14/20 |
| 58,881 | Hillsborough | 32 | Male | Unknown | | | FL resident | 06/14/20 |
| 58,882 | Hillsborough | 35 | Male | Unknown | | | FL resident | 06/14/20 |
| 58,883 | Hillsborough | 21 | Female | Unknown | | | FL resident | 06/14/20 |
| 58,884 | Hillsborough | 18 | Female | Unknown | | | FL resident | 06/14/20 |
| 58,885 | Hillsborough | 59 | Male | Unknown | | | FL resident | 06/14/20 |
| 58,886 | Hillsborough | 34 | Male | Unknown | | | FL resident | 06/14/20 |
| 58,887 | Hillsborough | 37 | Female | No | | Yes | FL resident | 06/14/20 |
| 58,888 | Hillsborough | 70 | Male | Unknown | | | FL resident | 06/14/20 |
| 58,889 | Hillsborough | 26 | Female | Unknown | | Yes | FL resident | 06/14/20 |
| 58,890 | Hillsborough | 43 | Female | Unknown | | | FL resident | 06/14/20 |
| 58,891 | Hillsborough | 25 | Male | Unknown | | | FL resident | 06/14/20 |
| 58,892 | Hillsborough | 76 | Female | Unknown | | Yes | FL resident | 06/14/20 |
| 58,893 | Hillsborough | 1 | Female | Unknown | | | FL resident | 06/14/20 |
| 58,894 | Hillsborough | 69 | Male | Unknown | | | FL resident | 06/14/20 |
| 58,895 | Hillsborough | 75 | Male | Unknown | | | FL resident | 06/14/20 |

Coronavirus: line list of cases

Data through Jun 23, 2020 verified as of Jun 24, 2020 at 09:25 AM

Data in this report are provisional and subject to change.

| Case | County | Age | Gender | Travel related | Travel detail | Contact with a confirmed case | Jurisdiction | Date case counted |
|--------|--------------|-----|--------|----------------|---------------|-------------------------------|--------------|-------------------|
| 58,896 | Hillsborough | 51 | Female | Unknown | | | FL resident | 06/14/20 |
| 58,897 | Hillsborough | 18 | Female | Unknown | | Yes | FL resident | 06/14/20 |
| 58,898 | Hillsborough | 46 | Female | Unknown | | | FL resident | 06/14/20 |
| 58,899 | Hillsborough | 40 | Female | Unknown | | | FL resident | 06/14/20 |
| 58,900 | Hillsborough | 26 | Male | Unknown | | | FL resident | 06/14/20 |
| 58,901 | Hillsborough | 78 | Male | Unknown | | Yes | FL resident | 06/14/20 |
| 58,902 | Hillsborough | 23 | Female | Unknown | | | FL resident | 06/14/20 |
| 58,903 | Hillsborough | 31 | Male | Unknown | | | FL resident | 06/14/20 |
| 58,904 | Hillsborough | 41 | Male | Unknown | | | FL resident | 06/14/20 |
| 58,905 | Hillsborough | 29 | Male | Unknown | | | FL resident | 06/14/20 |
| 58,906 | Hillsborough | 35 | Male | Unknown | | | FL resident | 06/14/20 |
| 58,907 | Hillsborough | 35 | Male | Unknown | | | FL resident | 06/14/20 |
| 58,908 | Hillsborough | 52 | Female | Unknown | | | FL resident | 06/14/20 |
| 58,909 | Hillsborough | 23 | Female | Unknown | | | FL resident | 06/14/20 |
| 58,910 | Hillsborough | 20 | Male | Unknown | | | FL resident | 06/14/20 |
| 58,911 | Hillsborough | 40 | Female | Unknown | | | FL resident | 06/14/20 |
| 58,912 | Hillsborough | 25 | Female | No | | Unknown | FL resident | 06/14/20 |
| 58,913 | Hillsborough | 39 | Male | Unknown | | Unknown | FL resident | 06/14/20 |
| 58,914 | Hillsborough | 20 | Female | Unknown | | | FL resident | 06/14/20 |
| 58,915 | Hillsborough | 74 | Male | Unknown | | | FL resident | 06/14/20 |
| 58,916 | Hillsborough | 27 | Female | Unknown | | | FL resident | 06/14/20 |
| 58,917 | Hillsborough | 19 | Male | Unknown | | | FL resident | 06/14/20 |
| 58,918 | Hillsborough | 13 | Female | Unknown | | | FL resident | 06/14/20 |
| 58,919 | Hillsborough | 25 | Female | Unknown | | Yes | FL resident | 06/14/20 |
| 58,920 | Hillsborough | 49 | Female | Unknown | | | FL resident | 06/14/20 |
| 58,921 | Hillsborough | 48 | Female | No | | Yes | FL resident | 06/14/20 |
| 58,922 | Hillsborough | 47 | Female | Unknown | | | FL resident | 06/14/20 |
| 58,923 | Hillsborough | 54 | Male | Unknown | | | FL resident | 06/14/20 |
| 58,924 | Hillsborough | 43 | Female | Unknown | | | FL resident | 06/14/20 |
| 58,925 | Hillsborough | 42 | Male | Unknown | | | FL resident | 06/14/20 |
| 58,926 | Hillsborough | 80 | Male | No | | Unknown | FL resident | 06/14/20 |
| 58,927 | Hillsborough | 29 | Female | Unknown | | | FL resident | 06/14/20 |
| 58,928 | Hillsborough | 27 | Male | Unknown | | | FL resident | 06/14/20 |
| 58,929 | Hillsborough | 34 | Male | Unknown | | | FL resident | 06/14/20 |
| 58,930 | Hillsborough | 73 | Female | Unknown | | | FL resident | 06/14/20 |
| 58,931 | Hillsborough | 87 | Male | No | | Unknown | FL resident | 06/14/20 |
| 58,932 | Hillsborough | 80 | Male | No | | Unknown | FL resident | 06/14/20 |
| 58,933 | Hillsborough | 40 | Female | Unknown | | | FL resident | 06/14/20 |
| 58,934 | Hillsborough | 47 | Female | Unknown | | | FL resident | 06/14/20 |
| 58,935 | Hillsborough | 2 | Male | Unknown | | | FL resident | 06/14/20 |
| 58,936 | Hillsborough | 44 | Female | Unknown | | | FL resident | 06/14/20 |
| 58,937 | Hillsborough | 63 | Female | Unknown | | | FL resident | 06/14/20 |
| 58,938 | Hillsborough | 34 | Male | Unknown | | | FL resident | 06/14/20 |
| 58,939 | Hillsborough | 44 | Male | Unknown | | | FL resident | 06/14/20 |
| 58,940 | Hillsborough | 38 | Male | Unknown | | | FL resident | 06/14/20 |
| 58,941 | Hillsborough | 43 | Female | Unknown | | | FL resident | 06/14/20 |
| 58,942 | Hillsborough | 52 | Male | Unknown | | | FL resident | 06/14/20 |
| 58,943 | Hillsborough | 26 | Male | Unknown | | | FL resident | 06/14/20 |
| 58,944 | Hillsborough | 53 | Female | Unknown | | | FL resident | 06/14/20 |
| 58,945 | Hillsborough | 24 | Female | Unknown | | | FL resident | 06/14/20 |
| 58,946 | Hillsborough | 52 | Male | Unknown | | | FL resident | 06/14/20 |
| 58,947 | Hillsborough | 57 | Male | Unknown | | | FL resident | 06/14/20 |
| 58,948 | Hillsborough | 36 | Male | Unknown | | Unknown | FL resident | 06/14/20 |
| 58,949 | Hillsborough | 54 | Male | Unknown | | Yes | FL resident | 06/14/20 |
| 58,950 | Hillsborough | 27 | Male | No | | Unknown | FL resident | 06/14/20 |
| 58,951 | Hillsborough | 58 | Male | Unknown | | | FL resident | 06/14/20 |
| 58,952 | Hillsborough | 19 | Female | Unknown | | Yes | FL resident | 06/14/20 |
| 58,953 | Hillsborough | 33 | Male | Unknown | | | FL resident | 06/14/20 |
| 58,954 | Hillsborough | 57 | Male | Unknown | | | FL resident | 06/14/20 |
| 58,955 | Hillsborough | 62 | Female | Unknown | | | FL resident | 06/14/20 |
| 58,956 | Hillsborough | 35 | Female | Unknown | | | FL resident | 06/14/20 |
| 58,957 | Hillsborough | 24 | Female | Unknown | | | FL resident | 06/14/20 |

Coronavirus: line list of cases

Data through Jun 23, 2020 verified as of Jun 24, 2020 at 09:25 AM

Data in this report are provisional and subject to change.

| Case | County | Age | Gender | Travel related | Travel detail | Contact with a confirmed case | Jurisdiction | Date case counted |
|--------|--------------|-----|--------|----------------|---------------|-------------------------------|--------------|-------------------|
| 58,958 | Hillsborough | 22 | Female | Unknown | | | FL resident | 06/14/20 |
| 58,959 | Hillsborough | 71 | Female | Unknown | | | FL resident | 06/14/20 |
| 58,960 | Hillsborough | 28 | Male | Unknown | | | FL resident | 06/14/20 |
| 58,961 | Hillsborough | 29 | Male | Unknown | | | FL resident | 06/14/20 |
| 58,962 | Hillsborough | 5 | Male | Unknown | | | FL resident | 06/14/20 |
| 58,963 | Hillsborough | 57 | Female | No | | No | FL resident | 06/14/20 |
| 58,964 | Hillsborough | 41 | Male | Unknown | | | FL resident | 06/14/20 |
| 58,965 | Hillsborough | 27 | Male | Unknown | | | FL resident | 06/14/20 |
| 58,966 | Hillsborough | 33 | Male | Unknown | | | FL resident | 06/14/20 |
| 58,967 | Hillsborough | 6 | Male | Unknown | | Yes | FL resident | 06/14/20 |
| 58,968 | Hillsborough | 10 | Female | Unknown | | | FL resident | 06/14/20 |
| 58,969 | Hillsborough | 70 | Male | Unknown | | | FL resident | 06/14/20 |
| 58,970 | Hillsborough | 36 | Male | Unknown | | | FL resident | 06/14/20 |
| 58,971 | Hillsborough | 28 | Male | Unknown | | | FL resident | 06/14/20 |
| 58,972 | Hillsborough | 57 | Male | Unknown | | | FL resident | 06/14/20 |
| 58,973 | Hillsborough | 0 | Female | Unknown | | | FL resident | 06/14/20 |
| 58,974 | Hillsborough | 24 | Female | No | | Yes | FL resident | 06/14/20 |
| 58,975 | Hillsborough | 50 | Male | Unknown | | | FL resident | 06/14/20 |
| 58,976 | Hillsborough | 26 | Male | Unknown | | | FL resident | 06/14/20 |
| 58,977 | Hillsborough | 32 | Male | Unknown | | Yes | FL resident | 06/14/20 |
| 58,978 | Hillsborough | 55 | Female | Unknown | | | FL resident | 06/14/20 |
| 58,979 | Hillsborough | 66 | Female | Unknown | | Unknown | FL resident | 06/14/20 |
| 58,980 | Hillsborough | 47 | Female | Unknown | | | FL resident | 06/14/20 |
| 58,981 | Hillsborough | 64 | Female | Unknown | | | FL resident | 06/14/20 |
| 58,982 | Hillsborough | 68 | Male | Unknown | | | FL resident | 06/14/20 |
| 58,983 | Hillsborough | 84 | Female | No | | Unknown | FL resident | 06/14/20 |
| 58,984 | Hillsborough | 28 | Female | Unknown | | | FL resident | 06/14/20 |
| 58,985 | Hillsborough | 5 | Male | Unknown | | Yes | FL resident | 06/14/20 |
| 58,986 | Hillsborough | 19 | Female | Unknown | | | FL resident | 06/14/20 |
| 58,987 | Hillsborough | 40 | Male | Unknown | | | FL resident | 06/14/20 |
| 58,988 | Hillsborough | 27 | Female | Unknown | | | FL resident | 06/14/20 |
| 58,989 | Hillsborough | 58 | Male | Unknown | | | FL resident | 06/14/20 |
| 58,990 | Hillsborough | 26 | Male | Unknown | | | FL resident | 06/14/20 |
| 58,991 | Hillsborough | 22 | Male | Unknown | | | FL resident | 06/14/20 |
| 58,992 | Hillsborough | 35 | Female | Unknown | | | FL resident | 06/14/20 |
| 58,993 | Hillsborough | 37 | Female | Unknown | | | FL resident | 06/14/20 |
| 58,994 | Hillsborough | 28 | Male | Unknown | | | FL resident | 06/14/20 |
| 58,995 | Hillsborough | 51 | Male | Unknown | | | FL resident | 06/14/20 |
| 58,996 | Hillsborough | 32 | Male | Unknown | | | FL resident | 06/14/20 |
| 58,997 | Hillsborough | 73 | Male | No | | Unknown | FL resident | 06/14/20 |
| 58,998 | Hillsborough | 3 | Female | Unknown | | Yes | FL resident | 06/14/20 |
| 58,999 | Hillsborough | 82 | Female | No | | Unknown | FL resident | 06/14/20 |
| 59,000 | Hillsborough | 97 | Female | No | | Unknown | FL resident | 06/14/20 |
| 59,001 | Hillsborough | 20 | Female | Unknown | | | FL resident | 06/14/20 |
| 59,002 | Hillsborough | 22 | Female | Unknown | | | FL resident | 06/14/20 |
| 59,003 | Hillsborough | 33 | Male | Unknown | | | FL resident | 06/14/20 |
| 59,004 | Hillsborough | 25 | Male | Unknown | | | FL resident | 06/14/20 |
| 59,005 | Hillsborough | 50 | Male | Unknown | | | FL resident | 06/14/20 |
| 59,006 | Hillsborough | 53 | Female | Unknown | | Yes | FL resident | 06/14/20 |
| 59,007 | Hillsborough | 32 | Female | Unknown | | | FL resident | 06/14/20 |
| 59,008 | Hillsborough | 22 | Female | Unknown | | | FL resident | 06/14/20 |
| 59,009 | Hillsborough | 26 | Female | Unknown | | | FL resident | 06/14/20 |
| 59,010 | Hillsborough | 56 | Female | Unknown | | | FL resident | 06/14/20 |
| 59,011 | Hillsborough | 29 | Male | Unknown | | | FL resident | 06/14/20 |
| 59,012 | Hillsborough | 29 | Female | Unknown | | | FL resident | 06/14/20 |
| 59,013 | Hillsborough | 20 | Female | Unknown | | | FL resident | 06/14/20 |
| 59,014 | Hillsborough | 63 | Male | Unknown | | | FL resident | 06/14/20 |
| 59,015 | Hillsborough | 6 | Female | Unknown | | | FL resident | 06/14/20 |
| 59,016 | Hillsborough | 33 | Male | Unknown | | | FL resident | 06/14/20 |
| 59,017 | Hillsborough | 46 | Male | No | | | FL resident | 06/14/20 |
| 59,018 | Hillsborough | 66 | Male | Unknown | | | FL resident | 06/14/20 |
| 59,019 | Hillsborough | 17 | Male | Unknown | | | FL resident | 06/14/20 |

Coronavirus: line list of cases

Data through Jun 23, 2020 verified as of Jun 24, 2020 at 09:25 AM

Data in this report are provisional and subject to change.

| Case | County | Age | Gender | Travel related | Travel detail | Contact with a confirmed case | Jurisdiction | Date case counted |
|--------|--------------|-----|--------|----------------|---------------|-------------------------------|--------------|-------------------|
| 59,020 | Hillsborough | 33 | Male | No | | Yes | FL resident | 06/14/20 |
| 59,021 | Hillsborough | 43 | Female | Unknown | | | FL resident | 06/14/20 |
| 59,022 | Hillsborough | 24 | Female | Unknown | | | FL resident | 06/14/20 |
| 59,023 | Hillsborough | 50 | Male | Unknown | | | FL resident | 06/14/20 |
| 59,024 | Hillsborough | 56 | Male | Unknown | | Yes | FL resident | 06/14/20 |
| 59,025 | Hillsborough | 46 | Female | Unknown | | | FL resident | 06/14/20 |
| 59,026 | Hillsborough | 64 | Male | Unknown | | Yes | FL resident | 06/14/20 |
| 59,027 | Hillsborough | 19 | Female | Unknown | | | FL resident | 06/14/20 |
| 59,028 | Hillsborough | 22 | Female | Unknown | | | FL resident | 06/14/20 |
| 59,029 | Hillsborough | 37 | Female | Unknown | | | FL resident | 06/14/20 |
| 59,030 | Hillsborough | 42 | Male | Unknown | | | FL resident | 06/14/20 |
| 59,031 | Hillsborough | 28 | Female | Unknown | | | FL resident | 06/14/20 |
| 59,032 | Hillsborough | 64 | Male | Unknown | | | FL resident | 06/14/20 |
| 59,033 | Hillsborough | 32 | Female | Unknown | | | FL resident | 06/14/20 |
| 59,034 | Hillsborough | 16 | Female | Unknown | | Yes | FL resident | 06/14/20 |
| 59,035 | Hillsborough | 53 | Male | Unknown | | | FL resident | 06/14/20 |
| 59,036 | Hillsborough | 37 | Female | Unknown | | Yes | FL resident | 06/14/20 |
| 59,037 | Hillsborough | 72 | Male | Unknown | | | FL resident | 06/14/20 |
| 59,038 | Hillsborough | 62 | Female | Unknown | | Yes | FL resident | 06/14/20 |
| 59,039 | Hillsborough | 32 | Female | Unknown | | | FL resident | 06/14/20 |
| 59,040 | Hillsborough | 22 | Female | Unknown | | | FL resident | 06/14/20 |
| 59,041 | Hillsborough | 26 | Female | Unknown | | | FL resident | 06/14/20 |
| 59,042 | Hillsborough | 54 | Female | Unknown | | | FL resident | 06/14/20 |
| 59,043 | Hillsborough | 47 | Female | Unknown | | | FL resident | 06/14/20 |
| 59,044 | Hillsborough | 33 | Male | Unknown | | | FL resident | 06/14/20 |
| 59,045 | Hillsborough | 1 | Female | Unknown | | Yes | FL resident | 06/14/20 |
| 59,046 | Hillsborough | 24 | Female | Unknown | | | FL resident | 06/14/20 |
| 59,047 | Hillsborough | 28 | Female | Unknown | | Yes | FL resident | 06/14/20 |
| 59,048 | Hillsborough | 8 | Female | Unknown | | | FL resident | 06/14/20 |
| 59,049 | Hillsborough | 57 | Female | Unknown | | Yes | FL resident | 06/14/20 |
| 59,050 | Hillsborough | 66 | Male | Unknown | | | FL resident | 06/14/20 |
| 59,051 | Hillsborough | 22 | Female | Unknown | | Yes | FL resident | 06/14/20 |
| 59,052 | Hillsborough | 67 | Female | Unknown | | Yes | FL resident | 06/14/20 |
| 59,053 | Hillsborough | 63 | Male | Unknown | | | FL resident | 06/14/20 |
| 59,054 | Hillsborough | 2 | Female | Unknown | | | FL resident | 06/14/20 |
| 59,055 | Hillsborough | 22 | Male | Unknown | | | FL resident | 06/14/20 |
| 59,056 | Hillsborough | 38 | Male | Unknown | | | FL resident | 06/14/20 |
| 59,057 | Hillsborough | 7 | Female | Unknown | | | FL resident | 06/14/20 |
| 59,058 | Hillsborough | 39 | Female | Unknown | | | FL resident | 06/14/20 |
| 59,059 | Hillsborough | 55 | Female | Unknown | | | FL resident | 06/14/20 |
| 59,060 | Hillsborough | 23 | Female | Unknown | | | FL resident | 06/14/20 |
| 59,061 | Hillsborough | 48 | Male | No | | Yes | FL resident | 06/14/20 |
| 59,062 | Hillsborough | 47 | Male | Unknown | | | FL resident | 06/14/20 |
| 59,063 | Hillsborough | 56 | Female | Unknown | | | FL resident | 06/14/20 |
| 59,064 | Hillsborough | 34 | Female | Unknown | | | FL resident | 06/14/20 |
| 59,065 | Hillsborough | 32 | Female | Unknown | | | FL resident | 06/14/20 |
| 59,066 | Hillsborough | 7 | Male | Unknown | | | FL resident | 06/14/20 |
| 59,067 | Hillsborough | 72 | Female | Unknown | | | FL resident | 06/14/20 |
| 59,068 | Hillsborough | 21 | Male | Unknown | | | FL resident | 06/14/20 |
| 59,069 | Hillsborough | 29 | Male | Unknown | | | FL resident | 06/14/20 |
| 59,070 | Hillsborough | 29 | Male | Unknown | | | FL resident | 06/14/20 |
| 59,071 | Hillsborough | 31 | Male | Unknown | | | FL resident | 06/14/20 |
| 59,072 | Hillsborough | 31 | Female | Unknown | | | FL resident | 06/14/20 |
| 59,073 | Hillsborough | 48 | Female | Unknown | | | FL resident | 06/14/20 |
| 59,074 | Hillsborough | 47 | Female | Unknown | | | FL resident | 06/14/20 |
| 59,075 | Hillsborough | 43 | Male | Unknown | | | FL resident | 06/14/20 |
| 59,076 | Hillsborough | 51 | Male | Unknown | | | FL resident | 06/14/20 |
| 59,077 | Hillsborough | 45 | Male | No | | Yes | FL resident | 06/14/20 |
| 59,078 | Hillsborough | 51 | Male | Unknown | | | FL resident | 06/14/20 |
| 59,079 | Hillsborough | 37 | Female | Unknown | | | FL resident | 06/14/20 |
| 59,080 | Hillsborough | 26 | Male | Unknown | | | FL resident | 06/14/20 |
| 59,081 | Hillsborough | 32 | Female | Unknown | | | FL resident | 06/14/20 |

Coronavirus: line list of cases

Data through Jun 23, 2020 verified as of Jun 24, 2020 at 09:25 AM

Data in this report are provisional and subject to change.

| Case | County | Age | Gender | Travel related | Travel detail | Contact with a confirmed case | Jurisdiction | Date case counted |
|--------|--------------|-----|--------|----------------|---------------|-------------------------------|--------------|-------------------|
| 59,082 | Hillsborough | 52 | Female | Unknown | | | FL resident | 06/14/20 |
| 59,083 | Hillsborough | 28 | Female | Unknown | | | FL resident | 06/14/20 |
| 59,084 | Hillsborough | 53 | Female | Unknown | | | FL resident | 06/14/20 |
| 59,085 | Hillsborough | 30 | Male | Unknown | | | FL resident | 06/14/20 |
| 59,086 | Hillsborough | 65 | Male | Unknown | | | FL resident | 06/14/20 |
| 59,087 | Hillsborough | 45 | Male | Unknown | | | FL resident | 06/14/20 |
| 59,088 | Hillsborough | 59 | Male | No | | Unknown | FL resident | 06/14/20 |
| 59,089 | Hillsborough | 51 | Female | Unknown | | | FL resident | 06/14/20 |
| 59,090 | Hillsborough | 57 | Male | Unknown | | | FL resident | 06/14/20 |
| 59,091 | Hillsborough | 31 | Male | Unknown | | | FL resident | 06/14/20 |
| 59,092 | Hillsborough | 29 | Female | Unknown | | | FL resident | 06/14/20 |
| 59,093 | Hillsborough | 29 | Male | Unknown | | | FL resident | 06/14/20 |
| 59,094 | Hillsborough | 53 | Male | Unknown | | | FL resident | 06/14/20 |
| 59,095 | Hillsborough | 14 | Male | Unknown | | | FL resident | 06/14/20 |
| 59,096 | Hillsborough | 82 | Male | No | | Unknown | FL resident | 06/14/20 |
| 59,097 | Hillsborough | 71 | Female | Yes | COLOMBIA; FL | Yes | FL resident | 06/14/20 |
| 59,098 | Hillsborough | 13 | Female | Unknown | | | FL resident | 06/14/20 |
| 59,099 | Hillsborough | 24 | Female | Unknown | | | FL resident | 06/14/20 |
| 59,100 | Hillsborough | 45 | Female | Unknown | | Yes | FL resident | 06/14/20 |
| 59,101 | Hillsborough | 26 | Male | Unknown | | | FL resident | 06/15/20 |
| 59,102 | Hillsborough | 26 | Male | Unknown | | | FL resident | 06/15/20 |
| 59,103 | Hillsborough | 18 | Female | Unknown | | | FL resident | 06/15/20 |
| 59,104 | Hillsborough | 28 | Female | Unknown | | | FL resident | 06/15/20 |
| 59,105 | Hillsborough | 28 | Female | Unknown | | | FL resident | 06/15/20 |
| 59,106 | Hillsborough | 39 | Male | No | | Yes | FL resident | 06/15/20 |
| 59,107 | Hillsborough | 22 | Male | Unknown | | | FL resident | 06/15/20 |
| 59,108 | Hillsborough | 61 | Male | Unknown | | | FL resident | 06/15/20 |
| 59,109 | Hillsborough | 43 | Female | Unknown | | | FL resident | 06/15/20 |
| 59,110 | Hillsborough | 0 | Female | Unknown | | | FL resident | 06/15/20 |
| 59,111 | Hillsborough | 38 | Male | No | | Yes | FL resident | 06/15/20 |
| 59,112 | Hillsborough | 16 | Male | Unknown | | | FL resident | 06/15/20 |
| 59,113 | Hillsborough | 28 | Male | Unknown | | | FL resident | 06/15/20 |
| 59,114 | Hillsborough | 64 | Male | Unknown | | | FL resident | 06/15/20 |
| 59,115 | Hillsborough | 9 | Male | Unknown | | Yes | FL resident | 06/15/20 |
| 59,116 | Hillsborough | 45 | Male | Unknown | | | FL resident | 06/15/20 |
| 59,117 | Hillsborough | 60 | Female | Unknown | | | FL resident | 06/15/20 |
| 59,118 | Hillsborough | 94 | Male | No | | Unknown | FL resident | 06/15/20 |
| 59,119 | Hillsborough | 34 | Male | Unknown | | | FL resident | 06/15/20 |
| 59,120 | Hillsborough | | Male | Unknown | | | FL resident | 06/15/20 |
| 59,121 | Hillsborough | 24 | Female | Unknown | | | FL resident | 06/15/20 |
| 59,122 | Hillsborough | 2 | Male | Unknown | | | FL resident | 06/15/20 |
| 59,123 | Hillsborough | 20 | Male | Unknown | | | FL resident | 06/15/20 |
| 59,124 | Hillsborough | 56 | Male | Unknown | | | FL resident | 06/15/20 |
| 59,125 | Hillsborough | 35 | Male | Unknown | | | FL resident | 06/15/20 |
| 59,126 | Hillsborough | 63 | Male | Unknown | | | FL resident | 06/15/20 |
| 59,127 | Hillsborough | 43 | Male | Unknown | | | FL resident | 06/15/20 |
| 59,128 | Hillsborough | 55 | Female | Unknown | | | FL resident | 06/15/20 |
| 59,129 | Hillsborough | 45 | Female | Unknown | | | FL resident | 06/15/20 |
| 59,130 | Hillsborough | 39 | Male | Unknown | | | FL resident | 06/15/20 |
| 59,131 | Hillsborough | 23 | Male | Unknown | | | FL resident | 06/15/20 |
| 59,132 | Hillsborough | 23 | Male | Unknown | | | FL resident | 06/15/20 |
| 59,133 | Hillsborough | 25 | Male | Unknown | | | FL resident | 06/15/20 |
| 59,134 | Hillsborough | 44 | Male | Unknown | | | FL resident | 06/15/20 |
| 59,135 | Hillsborough | 19 | Female | Unknown | | | FL resident | 06/15/20 |
| 59,136 | Hillsborough | 17 | Female | Unknown | | | FL resident | 06/15/20 |
| 59,137 | Hillsborough | 26 | Male | Unknown | | | FL resident | 06/15/20 |
| 59,138 | Hillsborough | 47 | Male | No | | Unknown | FL resident | 06/15/20 |
| 59,139 | Hillsborough | 39 | Male | Unknown | | | FL resident | 06/15/20 |
| 59,140 | Hillsborough | 41 | Female | Unknown | | | FL resident | 06/15/20 |
| 59,141 | Hillsborough | 21 | Female | Unknown | | | FL resident | 06/15/20 |
| 59,142 | Hillsborough | | Female | Unknown | | Unknown | FL resident | 06/15/20 |
| 59,143 | Hillsborough | 72 | Female | Unknown | | | FL resident | 06/15/20 |

Coronavirus: line list of cases

Data through Jun 23, 2020 verified as of Jun 24, 2020 at 09:25 AM

Data in this report are provisional and subject to change.

| Case | County | Age | Gender | Travel related | Travel detail | Contact with a confirmed case | Jurisdiction | Date case counted |
|--------|--------------|-----|---------|----------------|---------------|-------------------------------|--------------|-------------------|
| 59,144 | Hillsborough | 22 | Female | Unknown | | | FL resident | 06/15/20 |
| 59,145 | Hillsborough | 28 | Female | Unknown | | Yes | FL resident | 06/15/20 |
| 59,146 | Hillsborough | 37 | Male | Unknown | | | FL resident | 06/15/20 |
| 59,147 | Hillsborough | 26 | Female | Unknown | | | FL resident | 06/15/20 |
| 59,148 | Hillsborough | 27 | Female | Unknown | | | FL resident | 06/15/20 |
| 59,149 | Hillsborough | 24 | Male | No | | Unknown | FL resident | 06/15/20 |
| 59,150 | Hillsborough | 29 | Male | Unknown | | Unknown | FL resident | 06/15/20 |
| 59,151 | Hillsborough | 43 | Female | Unknown | | No | FL resident | 06/15/20 |
| 59,152 | Hillsborough | 39 | Female | Unknown | | | FL resident | 06/15/20 |
| 59,153 | Hillsborough | 66 | Female | Unknown | | Unknown | FL resident | 06/15/20 |
| 59,154 | Hillsborough | 25 | Male | Unknown | | Unknown | FL resident | 06/15/20 |
| 59,155 | Hillsborough | 66 | Female | Unknown | | Unknown | FL resident | 06/15/20 |
| 59,156 | Hillsborough | 35 | Male | No | | Yes | FL resident | 06/15/20 |
| 59,157 | Hillsborough | 57 | Male | No | | No | FL resident | 06/15/20 |
| 59,158 | Hillsborough | 53 | Male | Unknown | | Unknown | FL resident | 06/15/20 |
| 59,159 | Hillsborough | 16 | Female | Unknown | | Unknown | FL resident | 06/15/20 |
| 59,160 | Hillsborough | 41 | Female | Unknown | | Unknown | FL resident | 06/15/20 |
| 59,161 | Hillsborough | 73 | Male | Unknown | | | FL resident | 06/15/20 |
| 59,162 | Hillsborough | 40 | Female | No | | No | FL resident | 06/15/20 |
| 59,163 | Hillsborough | 50 | Male | No | | No | FL resident | 06/15/20 |
| 59,164 | Hillsborough | 31 | Male | No | | Unknown | FL resident | 06/15/20 |
| 59,165 | Hillsborough | 31 | Male | No | | No | FL resident | 06/15/20 |
| 59,166 | Hillsborough | 32 | Male | No | | Unknown | FL resident | 06/15/20 |
| 59,167 | Hillsborough | 31 | Female | No | | Yes | FL resident | 06/15/20 |
| 59,168 | Hillsborough | 55 | Male | No | | Yes | FL resident | 06/15/20 |
| 59,169 | Hillsborough | 29 | Male | No | | Yes | FL resident | 06/15/20 |
| 59,170 | Hillsborough | 30 | Male | No | | No | FL resident | 06/15/20 |
| 59,171 | Hillsborough | 12 | Female | No | | Yes | FL resident | 06/15/20 |
| 59,172 | Hillsborough | 32 | Female | No | | Yes | FL resident | 06/15/20 |
| 59,173 | Hillsborough | 26 | Male | Unknown | | | FL resident | 06/15/20 |
| 59,174 | Hillsborough | 26 | Male | Unknown | | Yes | FL resident | 06/15/20 |
| 59,175 | Hillsborough | 19 | Male | Unknown | | | FL resident | 06/15/20 |
| 59,176 | Hillsborough | 37 | Male | Unknown | | | FL resident | 06/15/20 |
| 59,177 | Hillsborough | 31 | Female | Unknown | | | FL resident | 06/15/20 |
| 59,178 | Hillsborough | 39 | Male | Unknown | | | FL resident | 06/15/20 |
| 59,179 | Hillsborough | 20 | Female | No | | Yes | FL resident | 06/15/20 |
| 59,180 | Hillsborough | 36 | Male | No | | Yes | FL resident | 06/15/20 |
| 59,181 | Hillsborough | 32 | Male | Unknown | | Unknown | FL resident | 06/15/20 |
| 59,182 | Hillsborough | 1 | Male | Unknown | | | FL resident | 06/15/20 |
| 59,183 | Hillsborough | 23 | Female | Unknown | | Unknown | FL resident | 06/15/20 |
| 59,184 | Hillsborough | 48 | Male | Unknown | | Unknown | FL resident | 06/15/20 |
| 59,185 | Hillsborough | 38 | Female | No | | Unknown | FL resident | 06/15/20 |
| 59,186 | Hillsborough | 44 | Female | Unknown | | Yes | FL resident | 06/15/20 |
| 59,187 | Hillsborough | 31 | Male | Unknown | | Unknown | FL resident | 06/15/20 |
| 59,188 | Hillsborough | | Unknown | Unknown | | Unknown | FL resident | 06/15/20 |
| 59,189 | Hillsborough | 42 | Female | No | | Unknown | FL resident | 06/15/20 |
| 59,190 | Hillsborough | 71 | Male | Unknown | | Yes | FL resident | 06/15/20 |
| 59,191 | Hillsborough | 25 | Female | No | | Yes | FL resident | 06/15/20 |
| 59,192 | Hillsborough | 44 | Male | No | | No | FL resident | 06/15/20 |
| 59,193 | Hillsborough | 68 | Male | Unknown | | Unknown | FL resident | 06/15/20 |
| 59,194 | Hillsborough | 89 | Female | Unknown | | Unknown | FL resident | 06/15/20 |
| 59,195 | Hillsborough | 44 | Male | Unknown | | Unknown | FL resident | 06/15/20 |
| 59,196 | Hillsborough | 26 | Female | No | | Unknown | FL resident | 06/15/20 |
| 59,197 | Hillsborough | 24 | Male | Unknown | | Unknown | FL resident | 06/15/20 |
| 59,198 | Hillsborough | 32 | Female | Unknown | | Yes | FL resident | 06/15/20 |
| 59,199 | Hillsborough | 21 | Female | Unknown | | Yes | FL resident | 06/15/20 |
| 59,200 | Hillsborough | 37 | Female | No | | Unknown | FL resident | 06/15/20 |
| 59,201 | Hillsborough | 50 | Male | Unknown | | Unknown | FL resident | 06/15/20 |
| 59,202 | Hillsborough | 26 | Female | Unknown | | Unknown | FL resident | 06/15/20 |
| 59,203 | Hillsborough | 69 | Female | Unknown | | Unknown | FL resident | 06/15/20 |
| 59,204 | Hillsborough | 4 | Female | Unknown | | Unknown | FL resident | 06/15/20 |
| 59,205 | Hillsborough | 51 | Female | Unknown | | Unknown | FL resident | 06/15/20 |

Coronavirus: line list of cases

Data through Jun 23, 2020 verified as of Jun 24, 2020 at 09:25 AM

Data in this report are provisional and subject to change.

| Case | County | Age | Gender | Travel related | Travel detail | Contact with a confirmed case | Jurisdiction | Date case counted |
|--------|--------------|-----|--------|----------------|---------------|-------------------------------|--------------|-------------------|
| 59,206 | Hillsborough | 54 | Male | Unknown | | Unknown | FL resident | 06/15/20 |
| 59,207 | Hillsborough | 41 | Female | Unknown | | | FL resident | 06/15/20 |
| 59,208 | Hillsborough | 44 | Male | Unknown | | Unknown | FL resident | 06/15/20 |
| 59,209 | Hillsborough | 24 | Male | Unknown | | Unknown | FL resident | 06/15/20 |
| 59,210 | Hillsborough | 42 | Male | Unknown | | Unknown | FL resident | 06/15/20 |
| 59,211 | Hillsborough | 19 | Male | Unknown | | Unknown | FL resident | 06/15/20 |
| 59,212 | Hillsborough | 21 | Female | Unknown | | Yes | FL resident | 06/15/20 |
| 59,213 | Hillsborough | 28 | Male | Unknown | | Yes | FL resident | 06/15/20 |
| 59,214 | Hillsborough | 22 | Female | Unknown | | Yes | FL resident | 06/15/20 |
| 59,215 | Hillsborough | 49 | Male | Unknown | | Yes | FL resident | 06/15/20 |
| 59,216 | Hillsborough | 43 | Female | Unknown | | Unknown | FL resident | 06/15/20 |
| 59,217 | Hillsborough | 26 | Female | Unknown | | Unknown | FL resident | 06/15/20 |
| 59,218 | Hillsborough | 79 | Female | No | | Unknown | FL resident | 06/15/20 |
| 59,219 | Hillsborough | 66 | Female | Unknown | | Unknown | FL resident | 06/15/20 |
| 59,220 | Hillsborough | 58 | Male | Unknown | | Unknown | FL resident | 06/15/20 |
| 59,221 | Hillsborough | 60 | Female | Unknown | | Unknown | FL resident | 06/15/20 |
| 59,222 | Hillsborough | 74 | Female | Unknown | | Unknown | FL resident | 06/15/20 |
| 59,223 | Hillsborough | 55 | Female | No | | Unknown | FL resident | 06/15/20 |
| 59,224 | Hillsborough | 68 | Male | No | | Yes | FL resident | 06/15/20 |
| 59,225 | Hillsborough | 53 | Male | No | | Unknown | FL resident | 06/15/20 |
| 59,226 | Hillsborough | 57 | Female | No | | Unknown | FL resident | 06/15/20 |
| 59,227 | Hillsborough | 29 | Female | No | | Unknown | FL resident | 06/15/20 |
| 59,228 | Hillsborough | 0 | Male | No | | Yes | FL resident | 06/15/20 |
| 59,229 | Hillsborough | 36 | Female | No | | Unknown | FL resident | 06/15/20 |
| 59,230 | Hillsborough | 33 | Female | No | | Unknown | FL resident | 06/15/20 |
| 59,231 | Hillsborough | 36 | Female | No | | Yes | FL resident | 06/15/20 |
| 59,232 | Hillsborough | 56 | Female | No | | Yes | FL resident | 06/15/20 |
| 59,233 | Hillsborough | 26 | Female | No | | Yes | FL resident | 06/15/20 |
| 59,234 | Hillsborough | 28 | Female | No | | Unknown | FL resident | 06/15/20 |
| 59,235 | Hillsborough | 35 | Male | No | | Yes | FL resident | 06/15/20 |
| 59,236 | Hillsborough | 38 | Female | No | | No | FL resident | 06/15/20 |
| 59,237 | Hillsborough | 19 | Female | Unknown | | Yes | FL resident | 06/15/20 |
| 59,238 | Hillsborough | 27 | Male | No | | Unknown | FL resident | 06/15/20 |
| 59,239 | Hillsborough | 27 | Male | Unknown | | Unknown | FL resident | 06/15/20 |
| 59,240 | Hillsborough | 27 | Female | Unknown | | Yes | FL resident | 06/15/20 |
| 59,241 | Hillsborough | 28 | Female | Unknown | | Yes | FL resident | 06/15/20 |
| 59,242 | Hillsborough | 45 | Female | Unknown | | Unknown | FL resident | 06/15/20 |
| 59,243 | Hillsborough | 9 | Male | Unknown | | Yes | FL resident | 06/15/20 |
| 59,244 | Hillsborough | 63 | Female | Unknown | | Unknown | FL resident | 06/15/20 |
| 59,245 | Hillsborough | 35 | Female | Unknown | | Unknown | FL resident | 06/15/20 |
| 59,246 | Hillsborough | 29 | Female | No | | Yes | FL resident | 06/15/20 |
| 59,247 | Hillsborough | 55 | Female | Unknown | | Yes | FL resident | 06/15/20 |
| 59,248 | Hillsborough | 43 | Male | Unknown | | Yes | FL resident | 06/15/20 |
| 59,249 | Hillsborough | 36 | Male | Unknown | | Unknown | FL resident | 06/15/20 |
| 59,250 | Hillsborough | 25 | Male | Unknown | | Unknown | FL resident | 06/15/20 |
| 59,251 | Hillsborough | 20 | Female | Unknown | | Yes | FL resident | 06/15/20 |
| 59,252 | Hillsborough | 74 | Female | No | | Yes | FL resident | 06/15/20 |
| 59,253 | Hillsborough | 28 | Male | No | | Yes | FL resident | 06/15/20 |
| 59,254 | Hillsborough | 43 | Male | Unknown | | Unknown | FL resident | 06/15/20 |
| 59,255 | Hillsborough | 74 | Female | Unknown | | Unknown | FL resident | 06/15/20 |
| 59,256 | Hillsborough | 45 | Male | No | | No | FL resident | 06/15/20 |
| 59,257 | Hillsborough | 25 | Female | No | | Unknown | FL resident | 06/15/20 |
| 59,258 | Hillsborough | 10 | Female | No | | Unknown | FL resident | 06/15/20 |
| 59,259 | Hillsborough | 40 | Female | No | | Unknown | FL resident | 06/15/20 |
| 59,260 | Hillsborough | 24 | Female | No | | Yes | FL resident | 06/15/20 |
| 59,261 | Hillsborough | 52 | Male | No | | Unknown | FL resident | 06/15/20 |
| 59,262 | Hillsborough | 25 | Male | No | | Unknown | FL resident | 06/15/20 |
| 59,263 | Hillsborough | 25 | Female | No | | Unknown | FL resident | 06/15/20 |
| 59,264 | Hillsborough | 25 | Female | No | | Unknown | FL resident | 06/15/20 |
| 59,265 | Hillsborough | 23 | Female | Unknown | | Unknown | FL resident | 06/15/20 |
| 59,266 | Hillsborough | 38 | Female | No | | Unknown | FL resident | 06/15/20 |
| 59,267 | Hillsborough | 41 | Female | No | | Yes | FL resident | 06/15/20 |

Coronavirus: line list of cases

Data through Jun 23, 2020 verified as of Jun 24, 2020 at 09:25 AM

Data in this report are provisional and subject to change.

| Case | County | Age | Gender | Travel related | Travel detail | Contact with a confirmed case | Jurisdiction | Date case counted |
|--------|--------------|-----|--------|----------------|---------------|-------------------------------|--------------|-------------------|
| 59,268 | Hillsborough | 31 | Female | No | | Yes | FL resident | 06/15/20 |
| 59,269 | Hillsborough | 21 | Female | Unknown | | Unknown | FL resident | 06/15/20 |
| 59,270 | Hillsborough | 29 | Female | No | | Unknown | FL resident | 06/15/20 |
| 59,271 | Hillsborough | 30 | Female | Unknown | | Unknown | FL resident | 06/15/20 |
| 59,272 | Hillsborough | 22 | Female | No | | Yes | FL resident | 06/15/20 |
| 59,273 | Hillsborough | 30 | Male | No | | No | FL resident | 06/15/20 |
| 59,274 | Hillsborough | 29 | Female | No | | Yes | FL resident | 06/15/20 |
| 59,275 | Hillsborough | 38 | Female | No | | Unknown | FL resident | 06/15/20 |
| 59,276 | Hillsborough | 25 | Female | No | | Yes | FL resident | 06/15/20 |
| 59,277 | Hillsborough | 30 | Male | No | | No | FL resident | 06/15/20 |
| 59,278 | Hillsborough | 29 | Male | Unknown | | Unknown | FL resident | 06/15/20 |
| 59,279 | Hillsborough | 68 | Male | Unknown | | Yes | FL resident | 06/15/20 |
| 59,280 | Hillsborough | 34 | Male | Unknown | | Unknown | FL resident | 06/15/20 |
| 59,281 | Hillsborough | 39 | Female | Unknown | | Yes | FL resident | 06/15/20 |
| 59,282 | Hillsborough | 28 | Female | Unknown | | Unknown | FL resident | 06/15/20 |
| 59,283 | Hillsborough | 29 | Male | No | | No | FL resident | 06/15/20 |
| 59,284 | Hillsborough | 20 | Male | Unknown | | Yes | FL resident | 06/15/20 |
| 59,285 | Hillsborough | 47 | Female | No | | Unknown | FL resident | 06/15/20 |
| 59,286 | Hillsborough | 10 | Male | Unknown | | Unknown | FL resident | 06/16/20 |
| 59,287 | Hillsborough | 25 | Female | No | | No | FL resident | 06/16/20 |
| 59,288 | Hillsborough | 30 | Male | Unknown | | Yes | FL resident | 06/16/20 |
| 59,289 | Hillsborough | 26 | Female | No | | Yes | FL resident | 06/16/20 |
| 59,290 | Hillsborough | 33 | Female | No | | Yes | FL resident | 06/16/20 |
| 59,291 | Hillsborough | 26 | Female | Unknown | | Unknown | FL resident | 06/16/20 |
| 59,292 | Hillsborough | 48 | Male | Unknown | | Unknown | FL resident | 06/16/20 |
| 59,293 | Hillsborough | 27 | Female | No | | Unknown | FL resident | 06/16/20 |
| 59,294 | Hillsborough | 11 | Male | Unknown | | Yes | FL resident | 06/16/20 |
| 59,295 | Hillsborough | 0 | Female | No | | Yes | FL resident | 06/16/20 |
| 59,296 | Hillsborough | 12 | Male | No | | Unknown | FL resident | 06/16/20 |
| 59,297 | Hillsborough | 57 | Female | Unknown | | Unknown | FL resident | 06/16/20 |
| 59,298 | Hillsborough | 58 | Female | Unknown | | Yes | FL resident | 06/16/20 |
| 59,299 | Hillsborough | 28 | Female | No | | Unknown | FL resident | 06/16/20 |
| 59,300 | Hillsborough | 39 | Female | No | | Yes | FL resident | 06/16/20 |
| 59,301 | Hillsborough | 55 | Female | No | | No | FL resident | 06/16/20 |
| 59,302 | Hillsborough | 34 | Female | Unknown | | Unknown | FL resident | 06/16/20 |
| 59,303 | Hillsborough | 96 | Female | No | | Unknown | FL resident | 06/16/20 |
| 59,304 | Hillsborough | 85 | Female | No | | Unknown | FL resident | 06/16/20 |
| 59,305 | Hillsborough | 83 | Female | No | | Unknown | FL resident | 06/16/20 |
| 59,306 | Hillsborough | 87 | Female | No | | Unknown | FL resident | 06/16/20 |
| 59,307 | Hillsborough | 55 | Female | Unknown | | Unknown | FL resident | 06/16/20 |
| 59,308 | Hillsborough | 1 | Male | Unknown | | Unknown | FL resident | 06/16/20 |
| 59,309 | Hillsborough | 38 | Female | Unknown | | Unknown | FL resident | 06/16/20 |
| 59,310 | Hillsborough | 30 | Female | Unknown | | Unknown | FL resident | 06/16/20 |
| 59,311 | Hillsborough | 26 | Female | No | | No | FL resident | 06/16/20 |
| 59,312 | Hillsborough | 37 | Male | Unknown | | Unknown | FL resident | 06/16/20 |
| 59,313 | Hillsborough | 30 | Male | Unknown | | Unknown | FL resident | 06/16/20 |
| 59,314 | Hillsborough | 20 | Female | No | | Yes | FL resident | 06/16/20 |
| 59,315 | Hillsborough | 23 | Female | Unknown | | Unknown | FL resident | 06/16/20 |
| 59,316 | Hillsborough | 28 | Female | Unknown | | Unknown | FL resident | 06/16/20 |
| 59,317 | Hillsborough | 34 | Female | No | | Unknown | FL resident | 06/16/20 |
| 59,318 | Hillsborough | 22 | Male | Unknown | | Unknown | FL resident | 06/16/20 |
| 59,319 | Hillsborough | 26 | Male | Unknown | | Unknown | FL resident | 06/16/20 |
| 59,320 | Hillsborough | 25 | Male | No | | No | FL resident | 06/16/20 |
| 59,321 | Hillsborough | 48 | Male | Unknown | | Unknown | FL resident | 06/16/20 |
| 59,322 | Hillsborough | 32 | Female | Unknown | | Unknown | FL resident | 06/16/20 |
| 59,323 | Hillsborough | 44 | Female | Unknown | | Unknown | FL resident | 06/16/20 |
| 59,324 | Hillsborough | 27 | Male | Unknown | | | FL resident | 06/16/20 |
| 59,325 | Hillsborough | 64 | Female | No | | Unknown | FL resident | 06/16/20 |
| 59,326 | Hillsborough | 28 | Male | No | | Yes | FL resident | 06/16/20 |
| 59,327 | Hillsborough | 25 | Female | No | | No | FL resident | 06/16/20 |
| 59,328 | Hillsborough | 24 | Male | No | | Yes | FL resident | 06/16/20 |
| 59,329 | Hillsborough | 25 | Male | No | | No | FL resident | 06/16/20 |

Coronavirus: line list of cases

Data through Jun 23, 2020 verified as of Jun 24, 2020 at 09:25 AM

Data in this report are provisional and subject to change.

| Case | County | Age | Gender | Travel related | Travel detail | Contact with a confirmed case | Jurisdiction | Date case counted |
|--------|--------------|-----|--------|----------------|---------------|-------------------------------|--------------|-------------------|
| 59,330 | Hillsborough | 31 | Male | No | | Unknown | FL resident | 06/16/20 |
| 59,331 | Hillsborough | 65 | Male | Unknown | | Unknown | FL resident | 06/16/20 |
| 59,332 | Hillsborough | 43 | Female | Unknown | | Unknown | FL resident | 06/16/20 |
| 59,333 | Hillsborough | 35 | Male | Yes | FL; TX | No | FL resident | 06/16/20 |
| 59,334 | Hillsborough | 41 | Female | No | | Unknown | FL resident | 06/16/20 |
| 59,335 | Hillsborough | 68 | Male | No | | Unknown | FL resident | 06/16/20 |
| 59,336 | Hillsborough | 27 | Male | No | | Unknown | FL resident | 06/16/20 |
| 59,337 | Hillsborough | 78 | Male | No | | Unknown | FL resident | 06/16/20 |
| 59,338 | Hillsborough | 20 | Female | Unknown | | Unknown | FL resident | 06/16/20 |
| 59,339 | Hillsborough | 61 | Male | Unknown | | Unknown | FL resident | 06/16/20 |
| 59,340 | Hillsborough | 56 | Female | No | | Yes | FL resident | 06/16/20 |
| 59,341 | Hillsborough | 32 | Female | No | | Unknown | FL resident | 06/16/20 |
| 59,342 | Hillsborough | 28 | Male | No | | Unknown | FL resident | 06/16/20 |
| 59,343 | Hillsborough | 48 | Male | No | | No | FL resident | 06/16/20 |
| 59,344 | Hillsborough | 45 | Female | No | | No | FL resident | 06/16/20 |
| 59,345 | Hillsborough | 27 | Female | No | | No | FL resident | 06/16/20 |
| 59,346 | Hillsborough | 40 | Male | Unknown | | Unknown | FL resident | 06/16/20 |
| 59,347 | Hillsborough | 19 | Female | Unknown | | Unknown | FL resident | 06/16/20 |
| 59,348 | Hillsborough | 63 | Female | No | | No | FL resident | 06/16/20 |
| 59,349 | Hillsborough | 30 | Female | No | | Yes | FL resident | 06/16/20 |
| 59,350 | Hillsborough | 54 | Male | Unknown | | Unknown | FL resident | 06/16/20 |
| 59,351 | Hillsborough | 36 | Male | Unknown | | Unknown | FL resident | 06/16/20 |
| 59,352 | Hillsborough | 37 | Female | Unknown | | Unknown | FL resident | 06/16/20 |
| 59,353 | Hillsborough | 41 | Male | Unknown | | | FL resident | 06/16/20 |
| 59,354 | Hillsborough | 58 | Male | Unknown | | | FL resident | 06/16/20 |
| 59,355 | Hillsborough | 40 | Male | Unknown | | | FL resident | 06/16/20 |
| 59,356 | Hillsborough | 41 | Male | Unknown | | Unknown | FL resident | 06/16/20 |
| 59,357 | Hillsborough | 28 | Male | Unknown | | Unknown | FL resident | 06/16/20 |
| 59,358 | Hillsborough | 52 | Female | Unknown | | Unknown | FL resident | 06/16/20 |
| 59,359 | Hillsborough | 40 | Male | Unknown | | Unknown | FL resident | 06/16/20 |
| 59,360 | Hillsborough | 56 | Female | Unknown | | Unknown | FL resident | 06/16/20 |
| 59,361 | Hillsborough | 18 | Male | Unknown | | Unknown | FL resident | 06/16/20 |
| 59,362 | Hillsborough | 46 | Female | Unknown | | | FL resident | 06/16/20 |
| 59,363 | Hillsborough | 24 | Male | No | | Yes | FL resident | 06/16/20 |
| 59,364 | Hillsborough | 83 | Female | No | | Unknown | FL resident | 06/16/20 |
| 59,365 | Hillsborough | 73 | Female | Unknown | | Unknown | FL resident | 06/16/20 |
| 59,366 | Hillsborough | 31 | Female | Unknown | | Unknown | FL resident | 06/16/20 |
| 59,367 | Hillsborough | 48 | Male | Unknown | | Yes | FL resident | 06/16/20 |
| 59,368 | Hillsborough | 18 | Male | Unknown | | Unknown | FL resident | 06/16/20 |
| 59,369 | Hillsborough | 46 | Male | No | | Unknown | FL resident | 06/16/20 |
| 59,370 | Hillsborough | 33 | Male | Unknown | | Unknown | FL resident | 06/16/20 |
| 59,371 | Hillsborough | 30 | Female | Unknown | | Unknown | FL resident | 06/16/20 |
| 59,372 | Hillsborough | 26 | Female | Unknown | | Unknown | FL resident | 06/16/20 |
| 59,373 | Hillsborough | 37 | Female | Unknown | | Unknown | FL resident | 06/16/20 |
| 59,374 | Hillsborough | 41 | Male | Unknown | | | FL resident | 06/16/20 |
| 59,375 | Hillsborough | 30 | Female | Unknown | | Unknown | FL resident | 06/16/20 |
| 59,376 | Hillsborough | 51 | Male | Unknown | | Unknown | FL resident | 06/16/20 |
| 59,377 | Hillsborough | 45 | Male | Unknown | | Unknown | FL resident | 06/16/20 |
| 59,378 | Hillsborough | 51 | Female | Unknown | | Yes | FL resident | 06/16/20 |
| 59,379 | Hillsborough | 49 | Male | Unknown | | Yes | FL resident | 06/16/20 |
| 59,380 | Hillsborough | 36 | Male | Unknown | | | FL resident | 06/16/20 |
| 59,381 | Hillsborough | 84 | Female | No | | Unknown | FL resident | 06/16/20 |
| 59,382 | Hillsborough | 62 | Male | No | | No | FL resident | 06/16/20 |
| 59,383 | Hillsborough | 26 | Male | Unknown | | | FL resident | 06/16/20 |
| 59,384 | Hillsborough | 34 | Female | Unknown | | | FL resident | 06/16/20 |
| 59,385 | Hillsborough | 24 | Male | Unknown | | | FL resident | 06/16/20 |
| 59,386 | Hillsborough | 42 | Male | Unknown | | Yes | FL resident | 06/16/20 |
| 59,387 | Hillsborough | 31 | Female | Unknown | | Unknown | FL resident | 06/16/20 |
| 59,388 | Hillsborough | 18 | Male | Unknown | | Unknown | FL resident | 06/16/20 |
| 59,389 | Hillsborough | 70 | Female | Unknown | | Unknown | FL resident | 06/16/20 |
| 59,390 | Hillsborough | 19 | Female | Unknown | | | FL resident | 06/16/20 |
| 59,391 | Hillsborough | 48 | Female | Unknown | | | FL resident | 06/16/20 |

Coronavirus: line list of cases

Data through Jun 23, 2020 verified as of Jun 24, 2020 at 09:25 AM

Data in this report are provisional and subject to change.

| Case | County | Age | Gender | Travel related | Travel detail | Contact with a confirmed case | Jurisdiction | Date case counted |
|--------|--------------|-----|--------|----------------|---------------|-------------------------------|--------------|-------------------|
| 59,392 | Hillsborough | 45 | Male | Unknown | | | FL resident | 06/16/20 |
| 59,393 | Hillsborough | 44 | Female | Unknown | | Yes | FL resident | 06/16/20 |
| 59,394 | Hillsborough | 53 | Female | Unknown | | | FL resident | 06/16/20 |
| 59,395 | Hillsborough | 69 | Female | Unknown | | | FL resident | 06/16/20 |
| 59,396 | Hillsborough | 59 | Male | Unknown | | | FL resident | 06/16/20 |
| 59,397 | Hillsborough | 43 | Female | Unknown | | | FL resident | 06/16/20 |
| 59,398 | Hillsborough | 33 | Female | Unknown | | | FL resident | 06/16/20 |
| 59,399 | Hillsborough | 26 | Male | Unknown | | | FL resident | 06/16/20 |
| 59,400 | Hillsborough | 33 | Female | Unknown | | | FL resident | 06/16/20 |
| 59,401 | Hillsborough | 26 | Male | Unknown | | | FL resident | 06/16/20 |
| 59,402 | Hillsborough | 37 | Female | Unknown | | | FL resident | 06/16/20 |
| 59,403 | Hillsborough | 95 | Female | No | | Unknown | FL resident | 06/16/20 |
| 59,404 | Hillsborough | 22 | Male | Unknown | | | FL resident | 06/16/20 |
| 59,405 | Hillsborough | 43 | Male | Unknown | | | FL resident | 06/16/20 |
| 59,406 | Hillsborough | 49 | Female | Unknown | | | FL resident | 06/16/20 |
| 59,407 | Hillsborough | 19 | Female | Unknown | | | FL resident | 06/16/20 |
| 59,408 | Hillsborough | 42 | Female | Unknown | | | FL resident | 06/16/20 |
| 59,409 | Hillsborough | 21 | Male | Unknown | | | FL resident | 06/16/20 |
| 59,410 | Hillsborough | 21 | Male | Unknown | | | FL resident | 06/16/20 |
| 59,411 | Hillsborough | 29 | Female | Unknown | | | FL resident | 06/16/20 |
| 59,412 | Hillsborough | 36 | Male | Unknown | | | FL resident | 06/16/20 |
| 59,413 | Hillsborough | 67 | Male | Unknown | | Unknown | FL resident | 06/16/20 |
| 59,414 | Hillsborough | 37 | Female | Unknown | | | FL resident | 06/16/20 |
| 59,415 | Hillsborough | 44 | Female | Unknown | | | FL resident | 06/16/20 |
| 59,416 | Hillsborough | 20 | Male | Unknown | | | FL resident | 06/16/20 |
| 59,417 | Hillsborough | 21 | Female | Unknown | | Yes | FL resident | 06/16/20 |
| 59,418 | Hillsborough | 8 | Female | Unknown | | | FL resident | 06/16/20 |
| 59,419 | Hillsborough | 63 | Female | Unknown | | | FL resident | 06/16/20 |
| 59,420 | Hillsborough | 48 | Male | Unknown | | | FL resident | 06/16/20 |
| 59,421 | Hillsborough | 31 | Female | Unknown | | | FL resident | 06/16/20 |
| 59,422 | Hillsborough | 15 | Male | Unknown | | Yes | FL resident | 06/16/20 |
| 59,423 | Hillsborough | 26 | Male | Unknown | | | FL resident | 06/16/20 |
| 59,424 | Hillsborough | 20 | Female | Unknown | | | FL resident | 06/16/20 |
| 59,425 | Hillsborough | 20 | Male | Unknown | | | FL resident | 06/16/20 |
| 59,426 | Hillsborough | 36 | Female | No | | Yes | FL resident | 06/16/20 |
| 59,427 | Hillsborough | 48 | Male | Unknown | | | FL resident | 06/16/20 |
| 59,428 | Hillsborough | 58 | Male | Unknown | | | FL resident | 06/16/20 |
| 59,429 | Hillsborough | 20 | Male | No | | Yes | FL resident | 06/16/20 |
| 59,430 | Hillsborough | 48 | Female | Unknown | | | FL resident | 06/16/20 |
| 59,431 | Hillsborough | 49 | Male | Unknown | | | FL resident | 06/16/20 |
| 59,432 | Hillsborough | 39 | Male | Unknown | | | FL resident | 06/16/20 |
| 59,433 | Hillsborough | 27 | Male | Unknown | | | FL resident | 06/16/20 |
| 59,434 | Hillsborough | 37 | Female | Unknown | | | FL resident | 06/16/20 |
| 59,435 | Hillsborough | 47 | Female | Unknown | | | FL resident | 06/16/20 |
| 59,436 | Hillsborough | 56 | Male | Unknown | | | FL resident | 06/16/20 |
| 59,437 | Hillsborough | 49 | Male | Unknown | | | FL resident | 06/16/20 |
| 59,438 | Hillsborough | 43 | Female | Unknown | | | FL resident | 06/16/20 |
| 59,439 | Hillsborough | 31 | Male | Unknown | | | FL resident | 06/16/20 |
| 59,440 | Hillsborough | 32 | Female | Unknown | | | FL resident | 06/16/20 |
| 59,441 | Hillsborough | 23 | Male | No | | No | FL resident | 06/16/20 |
| 59,442 | Hillsborough | | Female | Unknown | | | FL resident | 06/16/20 |
| 59,443 | Hillsborough | 56 | Male | No | | No | FL resident | 06/16/20 |
| 59,444 | Hillsborough | 54 | Female | Unknown | | | FL resident | 06/16/20 |
| 59,445 | Hillsborough | 25 | Female | Unknown | | | FL resident | 06/16/20 |
| 59,446 | Hillsborough | 39 | Female | Unknown | | | FL resident | 06/16/20 |
| 59,447 | Hillsborough | 21 | Female | Unknown | | | FL resident | 06/16/20 |
| 59,448 | Hillsborough | 32 | Male | Unknown | | Unknown | FL resident | 06/16/20 |
| 59,449 | Hillsborough | 57 | Female | Unknown | | | FL resident | 06/16/20 |
| 59,450 | Hillsborough | 17 | Male | Unknown | | | FL resident | 06/16/20 |
| 59,451 | Hillsborough | 23 | Male | Unknown | | | FL resident | 06/16/20 |
| 59,452 | Hillsborough | 66 | Female | No | | Yes | FL resident | 06/16/20 |
| 59,453 | Hillsborough | 36 | Female | Unknown | | | FL resident | 06/16/20 |

Coronavirus: line list of cases

Data through Jun 23, 2020 verified as of Jun 24, 2020 at 09:25 AM

Data in this report are provisional and subject to change.

| Case | County | Age | Gender | Travel related | Travel detail | Contact with a confirmed case | Jurisdiction | Date case counted |
|--------|--------------|-----|--------|----------------|---------------|-------------------------------|--------------|-------------------|
| 59,454 | Hillsborough | 23 | Female | Unknown | | | FL resident | 06/16/20 |
| 59,455 | Hillsborough | 21 | Female | Unknown | | | FL resident | 06/16/20 |
| 59,456 | Hillsborough | 26 | Female | Unknown | | | FL resident | 06/16/20 |
| 59,457 | Hillsborough | 25 | Male | Unknown | | | FL resident | 06/16/20 |
| 59,458 | Hillsborough | 51 | Female | Unknown | | | FL resident | 06/16/20 |
| 59,459 | Hillsborough | 36 | Female | Unknown | | | FL resident | 06/16/20 |
| 59,460 | Hillsborough | 54 | Female | No | | Yes | FL resident | 06/16/20 |
| 59,461 | Hillsborough | 21 | Female | Unknown | | | FL resident | 06/16/20 |
| 59,462 | Hillsborough | 33 | Male | Unknown | | | FL resident | 06/16/20 |
| 59,463 | Hillsborough | 29 | Female | Unknown | | | FL resident | 06/16/20 |
| 59,464 | Hillsborough | 41 | Male | Unknown | | | FL resident | 06/16/20 |
| 59,465 | Hillsborough | 20 | Male | Unknown | | | FL resident | 06/16/20 |
| 59,466 | Hillsborough | 26 | Female | Unknown | | | FL resident | 06/16/20 |
| 59,467 | Hillsborough | 47 | Male | Unknown | | | FL resident | 06/16/20 |
| 59,468 | Hillsborough | 46 | Female | Unknown | | | FL resident | 06/16/20 |
| 59,469 | Hillsborough | 24 | Female | Unknown | | | FL resident | 06/16/20 |
| 59,470 | Hillsborough | 31 | Male | Unknown | | | FL resident | 06/16/20 |
| 59,471 | Hillsborough | 32 | Male | Unknown | | | FL resident | 06/16/20 |
| 59,472 | Hillsborough | 25 | Female | Unknown | | | FL resident | 06/16/20 |
| 59,473 | Hillsborough | 26 | Female | Unknown | | | FL resident | 06/16/20 |
| 59,474 | Hillsborough | 19 | Female | Unknown | | | FL resident | 06/16/20 |
| 59,475 | Hillsborough | 23 | Female | Unknown | | | FL resident | 06/16/20 |
| 59,476 | Hillsborough | 53 | Female | Unknown | | | FL resident | 06/16/20 |
| 59,477 | Hillsborough | 44 | Female | Unknown | | | FL resident | 06/16/20 |
| 59,478 | Hillsborough | 29 | Male | Unknown | | | FL resident | 06/16/20 |
| 59,479 | Hillsborough | 26 | Male | Unknown | | | FL resident | 06/16/20 |
| 59,480 | Hillsborough | 51 | Male | Unknown | | | FL resident | 06/16/20 |
| 59,481 | Hillsborough | 59 | Female | Unknown | | | FL resident | 06/16/20 |
| 59,482 | Hillsborough | 15 | Male | Unknown | | | FL resident | 06/16/20 |
| 59,483 | Hillsborough | 33 | Male | Unknown | | | FL resident | 06/16/20 |
| 59,484 | Hillsborough | 30 | Male | Unknown | | | FL resident | 06/16/20 |
| 59,485 | Hillsborough | 33 | Female | Unknown | | | FL resident | 06/16/20 |
| 59,486 | Hillsborough | 15 | Female | Unknown | | | FL resident | 06/16/20 |
| 59,487 | Hillsborough | 46 | Female | Unknown | | | FL resident | 06/16/20 |
| 59,488 | Hillsborough | 28 | Female | Unknown | | | FL resident | 06/16/20 |
| 59,489 | Hillsborough | 77 | Male | Unknown | | | FL resident | 06/16/20 |
| 59,490 | Hillsborough | 31 | Female | Unknown | | | FL resident | 06/16/20 |
| 59,491 | Hillsborough | 11 | Female | Unknown | | Yes | FL resident | 06/16/20 |
| 59,492 | Hillsborough | 51 | Male | Unknown | | | FL resident | 06/16/20 |
| 59,493 | Hillsborough | 39 | Female | Unknown | | | FL resident | 06/16/20 |
| 59,494 | Hillsborough | 40 | Male | Unknown | | Yes | FL resident | 06/16/20 |
| 59,495 | Hillsborough | 25 | Female | Unknown | | | FL resident | 06/16/20 |
| 59,496 | Hillsborough | 27 | Female | Unknown | | Yes | FL resident | 06/16/20 |
| 59,497 | Hillsborough | 30 | Female | Unknown | | | FL resident | 06/16/20 |
| 59,498 | Hillsborough | 48 | Male | Unknown | | | FL resident | 06/16/20 |
| 59,499 | Hillsborough | 33 | Male | Unknown | | | FL resident | 06/16/20 |
| 59,500 | Hillsborough | 24 | Male | No | | Unknown | FL resident | 06/16/20 |
| 59,501 | Hillsborough | 27 | Female | Unknown | | | FL resident | 06/16/20 |
| 59,502 | Hillsborough | 61 | Female | Unknown | | | FL resident | 06/16/20 |
| 59,503 | Hillsborough | 28 | Male | Unknown | | Yes | FL resident | 06/16/20 |
| 59,504 | Hillsborough | 26 | Female | Unknown | | | FL resident | 06/16/20 |
| 59,505 | Hillsborough | 35 | Male | Unknown | | | FL resident | 06/16/20 |
| 59,506 | Hillsborough | 40 | Female | Unknown | | | FL resident | 06/16/20 |
| 59,507 | Hillsborough | 43 | Female | Unknown | | Yes | FL resident | 06/16/20 |
| 59,508 | Hillsborough | 44 | Female | Unknown | | | FL resident | 06/16/20 |
| 59,509 | Hillsborough | 26 | Female | Unknown | | | FL resident | 06/16/20 |
| 59,510 | Hillsborough | 31 | Male | Unknown | | | FL resident | 06/16/20 |
| 59,511 | Hillsborough | 41 | Male | Unknown | | | FL resident | 06/16/20 |
| 59,512 | Hillsborough | 38 | Female | Unknown | | | FL resident | 06/16/20 |
| 59,513 | Hillsborough | 24 | Female | Unknown | | | FL resident | 06/16/20 |
| 59,514 | Hillsborough | 43 | Female | Unknown | | | FL resident | 06/16/20 |
| 59,515 | Hillsborough | 25 | Male | Unknown | | | FL resident | 06/16/20 |

Coronavirus: line list of cases

Data through Jun 23, 2020 verified as of Jun 24, 2020 at 09:25 AM

Data in this report are provisional and subject to change.

| Case | County | Age | Gender | Travel related | Travel detail | Contact with a confirmed case | Jurisdiction | Date case counted |
|--------|--------------|-----|--------|----------------|---------------|-------------------------------|--------------|-------------------|
| 59,516 | Hillsborough | 21 | Male | Unknown | | | FL resident | 06/16/20 |
| 59,517 | Hillsborough | 39 | Female | Unknown | | | FL resident | 06/16/20 |
| 59,518 | Hillsborough | 2 | Female | Unknown | | | FL resident | 06/16/20 |
| 59,519 | Hillsborough | 35 | Female | Unknown | | | FL resident | 06/16/20 |
| 59,520 | Hillsborough | 69 | Female | Unknown | | | FL resident | 06/16/20 |
| 59,521 | Hillsborough | 64 | Female | Unknown | | | FL resident | 06/16/20 |
| 59,522 | Hillsborough | 43 | Female | Unknown | | | FL resident | 06/16/20 |
| 59,523 | Hillsborough | 30 | Female | Unknown | | | FL resident | 06/16/20 |
| 59,524 | Hillsborough | 29 | Female | Unknown | | Yes | FL resident | 06/16/20 |
| 59,525 | Hillsborough | 28 | Male | Unknown | | | FL resident | 06/16/20 |
| 59,526 | Hillsborough | 29 | Female | Unknown | | | FL resident | 06/16/20 |
| 59,527 | Hillsborough | 25 | Male | Unknown | | | FL resident | 06/16/20 |
| 59,528 | Hillsborough | 38 | Female | No | | Yes | FL resident | 06/17/20 |
| 59,529 | Hillsborough | 46 | Male | No | | Yes | FL resident | 06/17/20 |
| 59,530 | Hillsborough | 44 | Male | Unknown | | | FL resident | 06/17/20 |
| 59,531 | Hillsborough | 21 | Male | Unknown | | | FL resident | 06/17/20 |
| 59,532 | Hillsborough | 74 | Female | Unknown | | | FL resident | 06/17/20 |
| 59,533 | Hillsborough | 19 | Male | Unknown | | | FL resident | 06/17/20 |
| 59,534 | Hillsborough | 66 | Male | Unknown | | | FL resident | 06/17/20 |
| 59,535 | Hillsborough | 42 | Female | Unknown | | | FL resident | 06/17/20 |
| 59,536 | Hillsborough | 57 | Female | Unknown | | | FL resident | 06/17/20 |
| 59,537 | Hillsborough | 40 | Male | Unknown | | | FL resident | 06/17/20 |
| 59,538 | Hillsborough | 53 | Female | Unknown | | | FL resident | 06/17/20 |
| 59,539 | Hillsborough | 22 | Female | Unknown | | | FL resident | 06/17/20 |
| 59,540 | Hillsborough | 28 | Female | Unknown | | | FL resident | 06/17/20 |
| 59,541 | Hillsborough | 1 | Female | Unknown | | | FL resident | 06/17/20 |
| 59,542 | Hillsborough | 47 | Male | Unknown | | | FL resident | 06/17/20 |
| 59,543 | Hillsborough | 4 | Female | Unknown | | | FL resident | 06/17/20 |
| 59,544 | Hillsborough | 79 | Male | Unknown | | | FL resident | 06/17/20 |
| 59,545 | Hillsborough | 87 | Female | No | | Unknown | FL resident | 06/17/20 |
| 59,546 | Hillsborough | 76 | Male | No | | Unknown | FL resident | 06/17/20 |
| 59,547 | Hillsborough | 77 | Female | No | | Yes | FL resident | 06/17/20 |
| 59,548 | Hillsborough | 19 | Male | Unknown | | | FL resident | 06/17/20 |
| 59,549 | Hillsborough | 46 | Female | Unknown | | | FL resident | 06/17/20 |
| 59,550 | Hillsborough | 38 | Male | Unknown | | | FL resident | 06/17/20 |
| 59,551 | Hillsborough | 24 | Female | Unknown | | | FL resident | 06/17/20 |
| 59,552 | Hillsborough | 62 | Male | Unknown | | Yes | FL resident | 06/17/20 |
| 59,553 | Hillsborough | 49 | Male | Unknown | | | FL resident | 06/17/20 |
| 59,554 | Hillsborough | 37 | Male | No | | Unknown | FL resident | 06/17/20 |
| 59,555 | Hillsborough | 95 | Female | No | | Unknown | FL resident | 06/17/20 |
| 59,556 | Hillsborough | 34 | Female | Unknown | | Yes | FL resident | 06/17/20 |
| 59,557 | Hillsborough | 16 | Male | Unknown | | Yes | FL resident | 06/17/20 |
| 59,558 | Hillsborough | 25 | Male | Unknown | | | FL resident | 06/17/20 |
| 59,559 | Hillsborough | 31 | Female | Unknown | | | FL resident | 06/17/20 |
| 59,560 | Hillsborough | 25 | Female | Unknown | | | FL resident | 06/17/20 |
| 59,561 | Hillsborough | 59 | Female | Unknown | | | FL resident | 06/17/20 |
| 59,562 | Hillsborough | 68 | Male | Unknown | | | FL resident | 06/17/20 |
| 59,563 | Hillsborough | 50 | Female | Unknown | | | FL resident | 06/17/20 |
| 59,564 | Hillsborough | 16 | Female | Unknown | | | FL resident | 06/17/20 |
| 59,565 | Hillsborough | 27 | Female | Unknown | | | FL resident | 06/17/20 |
| 59,566 | Hillsborough | 20 | Male | Unknown | | | FL resident | 06/17/20 |
| 59,567 | Hillsborough | 20 | Male | Unknown | | | FL resident | 06/17/20 |
| 59,568 | Hillsborough | 23 | Female | Unknown | | | FL resident | 06/17/20 |
| 59,569 | Hillsborough | 31 | Male | Unknown | | | FL resident | 06/17/20 |
| 59,570 | Hillsborough | 78 | Male | Unknown | | Unknown | FL resident | 06/17/20 |
| 59,571 | Hillsborough | 28 | Female | Unknown | | | FL resident | 06/17/20 |
| 59,572 | Hillsborough | 29 | Male | Unknown | | | FL resident | 06/17/20 |
| 59,573 | Hillsborough | 21 | Female | Unknown | | | FL resident | 06/17/20 |
| 59,574 | Hillsborough | 51 | Male | Unknown | | | FL resident | 06/17/20 |
| 59,575 | Hillsborough | 19 | Female | Unknown | | | FL resident | 06/17/20 |
| 59,576 | Hillsborough | 18 | Male | Unknown | | | FL resident | 06/17/20 |
| 59,577 | Hillsborough | 34 | Male | Unknown | | | FL resident | 06/17/20 |

Coronavirus: line list of cases

Data through Jun 23, 2020 verified as of Jun 24, 2020 at 09:25 AM

Data in this report are provisional and subject to change.

| Case | County | Age | Gender | Travel related | Travel detail | Contact with a confirmed case | Jurisdiction | Date case counted |
|--------|--------------|-----|--------|----------------|---------------|-------------------------------|--------------|-------------------|
| 59,578 | Hillsborough | 65 | Male | Unknown | | | FL resident | 06/17/20 |
| 59,579 | Hillsborough | 22 | Female | Unknown | | | FL resident | 06/17/20 |
| 59,580 | Hillsborough | 25 | Female | Unknown | | | FL resident | 06/17/20 |
| 59,581 | Hillsborough | 13 | Female | Unknown | | | FL resident | 06/17/20 |
| 59,582 | Hillsborough | 47 | Male | Unknown | | | FL resident | 06/17/20 |
| 59,583 | Hillsborough | 21 | Male | Unknown | | | FL resident | 06/17/20 |
| 59,584 | Hillsborough | 50 | Male | Unknown | | Yes | FL resident | 06/17/20 |
| 59,585 | Hillsborough | 69 | Male | Unknown | | | FL resident | 06/17/20 |
| 59,586 | Hillsborough | 21 | Male | Unknown | | | FL resident | 06/17/20 |
| 59,587 | Hillsborough | 36 | Male | Unknown | | | FL resident | 06/17/20 |
| 59,588 | Hillsborough | 40 | Female | Unknown | | | FL resident | 06/17/20 |
| 59,589 | Hillsborough | 18 | Male | Unknown | | | FL resident | 06/17/20 |
| 59,590 | Hillsborough | 56 | Female | Unknown | | | FL resident | 06/17/20 |
| 59,591 | Hillsborough | 29 | Female | Unknown | | | FL resident | 06/17/20 |
| 59,592 | Hillsborough | 31 | Female | No | | Yes | FL resident | 06/17/20 |
| 59,593 | Hillsborough | 15 | Female | Unknown | | | FL resident | 06/17/20 |
| 59,594 | Hillsborough | 20 | Male | Unknown | | | FL resident | 06/17/20 |
| 59,595 | Hillsborough | 40 | Male | Unknown | | | FL resident | 06/17/20 |
| 59,596 | Hillsborough | 20 | Female | Unknown | | Yes | FL resident | 06/17/20 |
| 59,597 | Hillsborough | 53 | Male | Unknown | | | FL resident | 06/17/20 |
| 59,598 | Hillsborough | 24 | Female | No | | Yes | FL resident | 06/17/20 |
| 59,599 | Hillsborough | 26 | Male | Unknown | | | FL resident | 06/17/20 |
| 59,600 | Hillsborough | 52 | Male | No | | Yes | FL resident | 06/17/20 |
| 59,601 | Hillsborough | 59 | Male | Unknown | | | FL resident | 06/17/20 |
| 59,602 | Hillsborough | 44 | Female | Unknown | | | FL resident | 06/17/20 |
| 59,603 | Hillsborough | 58 | Female | Unknown | | | FL resident | 06/17/20 |
| 59,604 | Hillsborough | 74 | Female | Unknown | | | FL resident | 06/17/20 |
| 59,605 | Hillsborough | 15 | Female | Unknown | | | FL resident | 06/17/20 |
| 59,606 | Hillsborough | 65 | Female | No | | Yes | FL resident | 06/17/20 |
| 59,607 | Hillsborough | 25 | Male | No | | Unknown | FL resident | 06/17/20 |
| 59,608 | Hillsborough | 14 | Male | No | | Yes | FL resident | 06/17/20 |
| 59,609 | Hillsborough | 25 | Male | Unknown | | | FL resident | 06/17/20 |
| 59,610 | Hillsborough | 51 | Female | Unknown | | | FL resident | 06/17/20 |
| 59,611 | Hillsborough | 26 | Female | No | | Yes | FL resident | 06/17/20 |
| 59,612 | Hillsborough | 24 | Male | Unknown | | | FL resident | 06/17/20 |
| 59,613 | Hillsborough | 6 | Female | Unknown | | | FL resident | 06/17/20 |
| 59,614 | Hillsborough | 40 | Male | Unknown | | | FL resident | 06/17/20 |
| 59,615 | Hillsborough | 28 | Male | Unknown | | | FL resident | 06/17/20 |
| 59,616 | Hillsborough | 62 | Male | Unknown | | | FL resident | 06/17/20 |
| 59,617 | Hillsborough | 62 | Male | Unknown | | | FL resident | 06/17/20 |
| 59,618 | Hillsborough | 38 | Female | Unknown | | | FL resident | 06/17/20 |
| 59,619 | Hillsborough | 25 | Male | Unknown | | | FL resident | 06/17/20 |
| 59,620 | Hillsborough | 31 | Male | Unknown | | | FL resident | 06/17/20 |
| 59,621 | Hillsborough | 62 | Male | Unknown | | | FL resident | 06/17/20 |
| 59,622 | Hillsborough | 5 | Male | Unknown | | | FL resident | 06/17/20 |
| 59,623 | Hillsborough | 23 | Female | Unknown | | | FL resident | 06/17/20 |
| 59,624 | Hillsborough | 24 | Male | Unknown | | | FL resident | 06/17/20 |
| 59,625 | Hillsborough | 62 | Female | Unknown | | | FL resident | 06/17/20 |
| 59,626 | Hillsborough | 34 | Female | Unknown | | | FL resident | 06/17/20 |
| 59,627 | Hillsborough | 22 | Female | No | | No | FL resident | 06/17/20 |
| 59,628 | Hillsborough | 24 | Male | Unknown | | | FL resident | 06/17/20 |
| 59,629 | Hillsborough | 50 | Male | No | | Unknown | FL resident | 06/17/20 |
| 59,630 | Hillsborough | 26 | Female | Unknown | | Unknown | FL resident | 06/17/20 |
| 59,631 | Hillsborough | 37 | Male | No | | Unknown | FL resident | 06/17/20 |
| 59,632 | Hillsborough | 39 | Male | Unknown | | Unknown | FL resident | 06/17/20 |
| 59,633 | Hillsborough | 35 | Female | No | | Unknown | FL resident | 06/17/20 |
| 59,634 | Hillsborough | 28 | Female | No | | Unknown | FL resident | 06/17/20 |
| 59,635 | Hillsborough | 28 | Male | No | | Unknown | FL resident | 06/17/20 |
| 59,636 | Hillsborough | 32 | Male | No | | Yes | FL resident | 06/17/20 |
| 59,637 | Hillsborough | 25 | Female | No | | Yes | FL resident | 06/17/20 |
| 59,638 | Hillsborough | 29 | Female | No | | Unknown | FL resident | 06/17/20 |
| 59,639 | Hillsborough | 33 | Male | Unknown | | | FL resident | 06/17/20 |

Coronavirus: line list of cases

Data through Jun 23, 2020 verified as of Jun 24, 2020 at 09:25 AM

Data in this report are provisional and subject to change.

| Case | County | Age | Gender | Travel related | Travel detail | Contact with a confirmed case | Jurisdiction | Date case counted |
|--------|--------------|-----|--------|----------------|---------------|-------------------------------|--------------|-------------------|
| 59,640 | Hillsborough | 25 | Female | Unknown | | | FL resident | 06/17/20 |
| 59,641 | Hillsborough | 22 | Female | Unknown | | | FL resident | 06/17/20 |
| 59,642 | Hillsborough | 36 | Male | Unknown | | | FL resident | 06/17/20 |
| 59,643 | Hillsborough | 31 | Female | No | | Yes | FL resident | 06/17/20 |
| 59,644 | Hillsborough | 53 | Male | Unknown | | | FL resident | 06/17/20 |
| 59,645 | Hillsborough | 58 | Male | Unknown | | | FL resident | 06/17/20 |
| 59,646 | Hillsborough | 23 | Female | No | | No | FL resident | 06/17/20 |
| 59,647 | Hillsborough | 20 | Female | Unknown | | Unknown | FL resident | 06/17/20 |
| 59,648 | Hillsborough | 21 | Male | Unknown | | Unknown | FL resident | 06/17/20 |
| 59,649 | Hillsborough | 37 | Female | No | | Yes | FL resident | 06/17/20 |
| 59,650 | Hillsborough | 21 | Female | Unknown | | | FL resident | 06/17/20 |
| 59,651 | Hillsborough | 71 | Female | Unknown | | Yes | FL resident | 06/17/20 |
| 59,652 | Hillsborough | 46 | Male | Unknown | | | FL resident | 06/17/20 |
| 59,653 | Hillsborough | 65 | Male | No | | Unknown | FL resident | 06/17/20 |
| 59,654 | Hillsborough | 40 | Male | No | | Yes | FL resident | 06/17/20 |
| 59,655 | Hillsborough | 36 | Male | No | | Yes | FL resident | 06/17/20 |
| 59,656 | Hillsborough | 86 | Female | No | | Yes | FL resident | 06/17/20 |
| 59,657 | Hillsborough | 72 | Male | No | | Yes | FL resident | 06/17/20 |
| 59,658 | Hillsborough | 81 | Female | No | | Unknown | FL resident | 06/17/20 |
| 59,659 | Hillsborough | 1 | Male | No | | Yes | FL resident | 06/17/20 |
| 59,660 | Hillsborough | 36 | Female | Unknown | | Yes | FL resident | 06/17/20 |
| 59,661 | Hillsborough | 71 | Male | Unknown | | | FL resident | 06/17/20 |
| 59,662 | Hillsborough | 60 | Male | Unknown | | | FL resident | 06/17/20 |
| 59,663 | Hillsborough | 0 | Female | Unknown | | | FL resident | 06/17/20 |
| 59,664 | Hillsborough | 35 | Female | Unknown | | | FL resident | 06/17/20 |
| 59,665 | Hillsborough | 44 | Male | Unknown | | | FL resident | 06/17/20 |
| 59,666 | Hillsborough | 33 | Female | Unknown | | | FL resident | 06/17/20 |
| 59,667 | Hillsborough | 38 | Male | Unknown | | | FL resident | 06/17/20 |
| 59,668 | Hillsborough | 43 | Female | Unknown | | Yes | FL resident | 06/17/20 |
| 59,669 | Hillsborough | 27 | Female | No | | Unknown | FL resident | 06/17/20 |
| 59,670 | Hillsborough | 33 | Male | No | | Yes | FL resident | 06/17/20 |
| 59,671 | Hillsborough | 22 | Male | Unknown | | Yes | FL resident | 06/17/20 |
| 59,672 | Hillsborough | 23 | Male | No | | No | FL resident | 06/17/20 |
| 59,673 | Hillsborough | 25 | Female | No | | No | FL resident | 06/17/20 |
| 59,674 | Hillsborough | 23 | Female | No | | No | FL resident | 06/17/20 |
| 59,675 | Hillsborough | 27 | Male | Unknown | | | FL resident | 06/17/20 |
| 59,676 | Hillsborough | 62 | Female | No | | Yes | FL resident | 06/17/20 |
| 59,677 | Hillsborough | 31 | Female | Unknown | | Unknown | FL resident | 06/17/20 |
| 59,678 | Hillsborough | 21 | Female | No | | No | FL resident | 06/17/20 |
| 59,679 | Hillsborough | 22 | Male | No | | Yes | FL resident | 06/17/20 |
| 59,680 | Hillsborough | 22 | Male | No | | Yes | FL resident | 06/17/20 |
| 59,681 | Hillsborough | 15 | Male | No | | Yes | FL resident | 06/17/20 |
| 59,682 | Hillsborough | 30 | Female | No | | Yes | FL resident | 06/17/20 |
| 59,683 | Hillsborough | 12 | Male | No | | Yes | FL resident | 06/17/20 |
| 59,684 | Hillsborough | 62 | Male | No | | Yes | FL resident | 06/17/20 |
| 59,685 | Hillsborough | 16 | Male | No | | No | FL resident | 06/17/20 |
| 59,686 | Hillsborough | 31 | Male | Unknown | | Unknown | FL resident | 06/17/20 |
| 59,687 | Hillsborough | 14 | Male | Unknown | | Yes | FL resident | 06/17/20 |
| 59,688 | Hillsborough | 25 | Female | No | | Yes | FL resident | 06/17/20 |
| 59,689 | Hillsborough | 56 | Female | No | | Yes | FL resident | 06/17/20 |
| 59,690 | Hillsborough | 39 | Male | Unknown | | Unknown | FL resident | 06/17/20 |
| 59,691 | Hillsborough | 30 | Female | No | | Yes | FL resident | 06/17/20 |
| 59,692 | Hillsborough | 71 | Male | No | | Unknown | FL resident | 06/17/20 |
| 59,693 | Hillsborough | 22 | Female | No | | Unknown | FL resident | 06/17/20 |
| 59,694 | Hillsborough | 72 | Male | No | | No | FL resident | 06/17/20 |
| 59,695 | Hillsborough | 33 | Male | No | | Unknown | FL resident | 06/17/20 |
| 59,696 | Hillsborough | 36 | Male | No | | Yes | FL resident | 06/17/20 |
| 59,697 | Hillsborough | 39 | Female | No | | Yes | FL resident | 06/17/20 |
| 59,698 | Hillsborough | 46 | Male | No | | Unknown | FL resident | 06/17/20 |
| 59,699 | Hillsborough | 59 | Male | No | | Yes | FL resident | 06/17/20 |
| 59,700 | Hillsborough | 55 | Female | No | | No | FL resident | 06/17/20 |
| 59,701 | Hillsborough | 52 | Male | Unknown | | Unknown | FL resident | 06/17/20 |

Coronavirus: line list of cases

Data through Jun 23, 2020 verified as of Jun 24, 2020 at 09:25 AM

Data in this report are provisional and subject to change.

| Case | County | Age | Gender | Travel related | Travel detail | Contact with a confirmed case | Jurisdiction | Date case counted |
|--------|--------------|-----|--------|----------------|---------------|-------------------------------|--------------|-------------------|
| 59,702 | Hillsborough | 51 | Female | Unknown | | Unknown | FL resident | 06/17/20 |
| 59,703 | Hillsborough | 47 | Male | Unknown | | Yes | FL resident | 06/17/20 |
| 59,704 | Hillsborough | 31 | Male | No | | No | FL resident | 06/17/20 |
| 59,705 | Hillsborough | 23 | Female | No | | Unknown | FL resident | 06/17/20 |
| 59,706 | Hillsborough | 52 | Male | Unknown | | Unknown | FL resident | 06/17/20 |
| 59,707 | Hillsborough | 34 | Female | No | | Yes | FL resident | 06/17/20 |
| 59,708 | Hillsborough | 27 | Female | No | | Yes | FL resident | 06/17/20 |
| 59,709 | Hillsborough | 26 | Female | Unknown | | Unknown | FL resident | 06/17/20 |
| 59,710 | Hillsborough | 32 | Male | No | | No | FL resident | 06/17/20 |
| 59,711 | Hillsborough | 34 | Female | Unknown | | Unknown | FL resident | 06/17/20 |
| 59,712 | Hillsborough | 38 | Female | Unknown | | Unknown | FL resident | 06/17/20 |
| 59,713 | Hillsborough | 19 | Female | Unknown | | Unknown | FL resident | 06/17/20 |
| 59,714 | Hillsborough | 61 | Male | Unknown | | Unknown | FL resident | 06/17/20 |
| 59,715 | Hillsborough | 23 | Female | No | | Yes | FL resident | 06/17/20 |
| 59,716 | Hillsborough | 28 | Male | Unknown | | Unknown | FL resident | 06/17/20 |
| 59,717 | Hillsborough | 28 | Female | No | | Unknown | FL resident | 06/17/20 |
| 59,718 | Hillsborough | 21 | Male | No | | Yes | FL resident | 06/17/20 |
| 59,719 | Hillsborough | 45 | Female | No | | Yes | FL resident | 06/17/20 |
| 59,720 | Hillsborough | 10 | Female | Unknown | | | FL resident | 06/17/20 |
| 59,721 | Hillsborough | 26 | Female | Unknown | | | FL resident | 06/17/20 |
| 59,722 | Hillsborough | 47 | Male | No | | Yes | FL resident | 06/17/20 |
| 59,723 | Hillsborough | 66 | Female | No | | Unknown | FL resident | 06/17/20 |
| 59,724 | Hillsborough | 28 | Male | No | | Yes | FL resident | 06/17/20 |
| 59,725 | Hillsborough | 11 | Female | Unknown | | | FL resident | 06/17/20 |
| 59,726 | Hillsborough | 9 | Male | Unknown | | | FL resident | 06/17/20 |
| 59,727 | Hillsborough | 45 | Female | Unknown | | Unknown | FL resident | 06/17/20 |
| 59,728 | Hillsborough | 54 | Male | Unknown | | | FL resident | 06/17/20 |
| 59,729 | Hillsborough | 62 | Female | Unknown | | | FL resident | 06/17/20 |
| 59,730 | Hillsborough | 43 | Male | Unknown | | | FL resident | 06/17/20 |
| 59,731 | Hillsborough | 65 | Female | Unknown | | | FL resident | 06/17/20 |
| 59,732 | Hillsborough | 24 | Male | No | | Unknown | FL resident | 06/17/20 |
| 59,733 | Hillsborough | 30 | Female | No | | Unknown | FL resident | 06/17/20 |
| 59,734 | Hillsborough | 4 | Female | Unknown | | Unknown | FL resident | 06/17/20 |
| 59,735 | Hillsborough | 21 | Female | Unknown | | Unknown | FL resident | 06/17/20 |
| 59,736 | Hillsborough | 30 | Female | Unknown | | Unknown | FL resident | 06/17/20 |
| 59,737 | Hillsborough | 57 | Male | No | | Yes | FL resident | 06/17/20 |
| 59,738 | Hillsborough | 24 | Female | No | | Unknown | FL resident | 06/17/20 |
| 59,739 | Hillsborough | 52 | Female | Unknown | | Yes | FL resident | 06/17/20 |
| 59,740 | Hillsborough | 30 | Male | Unknown | | Unknown | FL resident | 06/17/20 |
| 59,741 | Hillsborough | 19 | Male | Unknown | | Unknown | FL resident | 06/17/20 |
| 59,742 | Hillsborough | 23 | Female | Unknown | | Unknown | FL resident | 06/17/20 |
| 59,743 | Hillsborough | 25 | Male | No | | Yes | FL resident | 06/17/20 |
| 59,744 | Hillsborough | 19 | Female | Unknown | | Unknown | FL resident | 06/17/20 |
| 59,745 | Hillsborough | 33 | Male | Unknown | | Unknown | FL resident | 06/17/20 |
| 59,746 | Hillsborough | 42 | Male | Unknown | | Yes | FL resident | 06/17/20 |
| 59,747 | Hillsborough | 27 | Male | Unknown | | Yes | FL resident | 06/17/20 |
| 59,748 | Hillsborough | 29 | Male | Unknown | | Unknown | FL resident | 06/18/20 |
| 59,749 | Hillsborough | 53 | Female | Unknown | | Yes | FL resident | 06/18/20 |
| 59,750 | Hillsborough | 53 | Male | Unknown | | Yes | FL resident | 06/18/20 |
| 59,751 | Hillsborough | 37 | Male | Unknown | | Unknown | FL resident | 06/18/20 |
| 59,752 | Hillsborough | 34 | Male | Unknown | | Yes | FL resident | 06/18/20 |
| 59,753 | Hillsborough | 31 | Female | Unknown | | Yes | FL resident | 06/18/20 |
| 59,754 | Hillsborough | 55 | Male | Unknown | | No | FL resident | 06/18/20 |
| 59,755 | Hillsborough | 34 | Female | No | | Unknown | FL resident | 06/18/20 |
| 59,756 | Hillsborough | 21 | Female | Unknown | | Unknown | FL resident | 06/18/20 |
| 59,757 | Hillsborough | 34 | Male | Unknown | | Unknown | FL resident | 06/18/20 |
| 59,758 | Hillsborough | 85 | Female | Unknown | | Unknown | FL resident | 06/18/20 |
| 59,759 | Hillsborough | 42 | Male | Unknown | | | FL resident | 06/18/20 |
| 59,760 | Hillsborough | 48 | Male | Unknown | | | FL resident | 06/18/20 |
| 59,761 | Hillsborough | 9 | Male | No | | Yes | FL resident | 06/18/20 |
| 59,762 | Hillsborough | 6 | Female | Unknown | | | FL resident | 06/18/20 |
| 59,763 | Hillsborough | 21 | Male | Unknown | | | FL resident | 06/18/20 |

Coronavirus: line list of cases

Data through Jun 23, 2020 verified as of Jun 24, 2020 at 09:25 AM

Data in this report are provisional and subject to change.

| Case | County | Age | Gender | Travel related | Travel detail | Contact with a confirmed case | Jurisdiction | Date case counted |
|--------|--------------|-----|--------|----------------|---------------|-------------------------------|--------------|-------------------|
| 59,764 | Hillsborough | 1 | Male | Unknown | | Unknown | FL resident | 06/18/20 |
| 59,765 | Hillsborough | 35 | Female | No | | Yes | FL resident | 06/18/20 |
| 59,766 | Hillsborough | 27 | Female | Unknown | | Yes | FL resident | 06/18/20 |
| 59,767 | Hillsborough | 26 | Female | Unknown | | Unknown | FL resident | 06/18/20 |
| 59,768 | Hillsborough | 88 | Female | No | | No | FL resident | 06/18/20 |
| 59,769 | Hillsborough | 33 | Male | Unknown | | | FL resident | 06/18/20 |
| 59,770 | Hillsborough | 23 | Female | Unknown | | Unknown | FL resident | 06/18/20 |
| 59,771 | Hillsborough | 44 | Female | Unknown | | Unknown | FL resident | 06/18/20 |
| 59,772 | Hillsborough | 27 | Female | No | | Unknown | FL resident | 06/18/20 |
| 59,773 | Hillsborough | 58 | Male | Unknown | | | FL resident | 06/18/20 |
| 59,774 | Hillsborough | 49 | Female | Unknown | | Unknown | FL resident | 06/18/20 |
| 59,775 | Hillsborough | 31 | Male | Unknown | | Unknown | FL resident | 06/18/20 |
| 59,776 | Hillsborough | 59 | Male | Unknown | | Unknown | FL resident | 06/18/20 |
| 59,777 | Hillsborough | 18 | Female | Unknown | | Unknown | FL resident | 06/18/20 |
| 59,778 | Hillsborough | 14 | Male | Unknown | | Unknown | FL resident | 06/18/20 |
| 59,779 | Hillsborough | 11 | Male | Unknown | | Yes | FL resident | 06/18/20 |
| 59,780 | Hillsborough | 21 | Female | Unknown | | Yes | FL resident | 06/18/20 |
| 59,781 | Hillsborough | 44 | Male | Unknown | | Unknown | FL resident | 06/18/20 |
| 59,782 | Hillsborough | 48 | Female | Unknown | | Yes | FL resident | 06/18/20 |
| 59,783 | Hillsborough | 21 | Female | Unknown | | Unknown | FL resident | 06/18/20 |
| 59,784 | Hillsborough | 36 | Female | Unknown | | Unknown | FL resident | 06/18/20 |
| 59,785 | Hillsborough | 28 | Female | Unknown | | Unknown | FL resident | 06/18/20 |
| 59,786 | Hillsborough | 46 | Male | Unknown | | Yes | FL resident | 06/18/20 |
| 59,787 | Hillsborough | 23 | Female | No | | No | FL resident | 06/18/20 |
| 59,788 | Hillsborough | 25 | Male | Unknown | | | FL resident | 06/18/20 |
| 59,789 | Hillsborough | 23 | Male | Unknown | | | FL resident | 06/18/20 |
| 59,790 | Hillsborough | 28 | Female | Unknown | | Yes | FL resident | 06/18/20 |
| 59,791 | Hillsborough | 54 | Male | Unknown | | Yes | FL resident | 06/18/20 |
| 59,792 | Hillsborough | 46 | Male | Unknown | | | FL resident | 06/18/20 |
| 59,793 | Hillsborough | 26 | Female | Unknown | | Unknown | FL resident | 06/18/20 |
| 59,794 | Hillsborough | 27 | Female | Unknown | | | FL resident | 06/18/20 |
| 59,795 | Hillsborough | 31 | Male | Unknown | | | FL resident | 06/18/20 |
| 59,796 | Hillsborough | 28 | Female | Unknown | | | FL resident | 06/18/20 |
| 59,797 | Hillsborough | 52 | Female | Unknown | | Unknown | FL resident | 06/18/20 |
| 59,798 | Hillsborough | 24 | Male | Unknown | | Unknown | FL resident | 06/18/20 |
| 59,799 | Hillsborough | 35 | Female | Unknown | | Yes | FL resident | 06/18/20 |
| 59,800 | Hillsborough | 22 | Female | Unknown | | Unknown | FL resident | 06/18/20 |
| 59,801 | Hillsborough | 59 | Male | Unknown | | Unknown | FL resident | 06/18/20 |
| 59,802 | Hillsborough | 25 | Male | Unknown | | Unknown | FL resident | 06/18/20 |
| 59,803 | Hillsborough | 36 | Female | Unknown | | Unknown | FL resident | 06/18/20 |
| 59,804 | Hillsborough | 33 | Male | Unknown | | Unknown | FL resident | 06/18/20 |
| 59,805 | Hillsborough | 97 | Female | Unknown | | Unknown | FL resident | 06/18/20 |
| 59,806 | Hillsborough | 82 | Female | Unknown | | Unknown | FL resident | 06/18/20 |
| 59,807 | Hillsborough | 84 | Male | Unknown | | | FL resident | 06/18/20 |
| 59,808 | Hillsborough | 56 | Male | No | | Unknown | FL resident | 06/18/20 |
| 59,809 | Hillsborough | 26 | Male | Unknown | | | FL resident | 06/18/20 |
| 59,810 | Hillsborough | 33 | Male | Unknown | | | FL resident | 06/18/20 |
| 59,811 | Hillsborough | 61 | Male | Unknown | | | FL resident | 06/18/20 |
| 59,812 | Hillsborough | 22 | Male | Unknown | | | FL resident | 06/18/20 |
| 59,813 | Hillsborough | 45 | Female | Unknown | | | FL resident | 06/18/20 |
| 59,814 | Hillsborough | 39 | Male | Unknown | | | FL resident | 06/18/20 |
| 59,815 | Hillsborough | 34 | Male | Unknown | | | FL resident | 06/18/20 |
| 59,816 | Hillsborough | 57 | Female | Unknown | | | FL resident | 06/18/20 |
| 59,817 | Hillsborough | 81 | Female | Unknown | | Unknown | FL resident | 06/18/20 |
| 59,818 | Hillsborough | 82 | Female | Unknown | | | FL resident | 06/18/20 |
| 59,819 | Hillsborough | 19 | Male | Unknown | | | FL resident | 06/18/20 |
| 59,820 | Hillsborough | 20 | Male | Unknown | | | FL resident | 06/18/20 |
| 59,821 | Hillsborough | 56 | Male | Unknown | | | FL resident | 06/18/20 |
| 59,822 | Hillsborough | 23 | Male | Unknown | | | FL resident | 06/18/20 |
| 59,823 | Hillsborough | 29 | Female | Unknown | | | FL resident | 06/18/20 |
| 59,824 | Hillsborough | 37 | Female | Unknown | | | FL resident | 06/18/20 |
| 59,825 | Hillsborough | 34 | Male | Unknown | | | FL resident | 06/18/20 |

Coronavirus: line list of cases

Data through Jun 23, 2020 verified as of Jun 24, 2020 at 09:25 AM

Data in this report are provisional and subject to change.

| Case | County | Age | Gender | Travel related | Travel detail | Contact with a confirmed case | Jurisdiction | Date case counted |
|--------|--------------|-----|--------|----------------|---------------|-------------------------------|--------------|-------------------|
| 59,826 | Hillsborough | 27 | Male | Unknown | | | FL resident | 06/18/20 |
| 59,827 | Hillsborough | 34 | Male | Unknown | | | FL resident | 06/18/20 |
| 59,828 | Hillsborough | 70 | Female | Unknown | | | FL resident | 06/18/20 |
| 59,829 | Hillsborough | 31 | Male | Unknown | | | FL resident | 06/18/20 |
| 59,830 | Hillsborough | 31 | Female | Unknown | | | FL resident | 06/18/20 |
| 59,831 | Hillsborough | 69 | Female | Unknown | | Yes | FL resident | 06/18/20 |
| 59,832 | Hillsborough | 21 | Female | Unknown | | | FL resident | 06/18/20 |
| 59,833 | Hillsborough | 20 | Female | No | | No | FL resident | 06/18/20 |
| 59,834 | Hillsborough | 49 | Male | Unknown | | | FL resident | 06/18/20 |
| 59,835 | Hillsborough | 39 | Female | Unknown | | | FL resident | 06/18/20 |
| 59,836 | Hillsborough | 19 | Male | Unknown | | | FL resident | 06/18/20 |
| 59,837 | Hillsborough | 47 | Male | Unknown | | Yes | FL resident | 06/18/20 |
| 59,838 | Hillsborough | 25 | Female | Unknown | | | FL resident | 06/18/20 |
| 59,839 | Hillsborough | 27 | Male | Unknown | | | FL resident | 06/18/20 |
| 59,840 | Hillsborough | 20 | Female | Unknown | | | FL resident | 06/18/20 |
| 59,841 | Hillsborough | 22 | Male | Unknown | | | FL resident | 06/18/20 |
| 59,842 | Hillsborough | 49 | Female | Unknown | | | FL resident | 06/18/20 |
| 59,843 | Hillsborough | 23 | Female | Unknown | | | FL resident | 06/18/20 |
| 59,844 | Hillsborough | 21 | Male | Unknown | | | FL resident | 06/18/20 |
| 59,845 | Hillsborough | 18 | Female | Unknown | | | FL resident | 06/18/20 |
| 59,846 | Hillsborough | 26 | Male | Unknown | | | FL resident | 06/18/20 |
| 59,847 | Hillsborough | 64 | Female | Unknown | | Yes | FL resident | 06/18/20 |
| 59,848 | Hillsborough | 28 | Female | No | | Yes | FL resident | 06/18/20 |
| 59,849 | Hillsborough | 32 | Female | Unknown | | | FL resident | 06/18/20 |
| 59,850 | Hillsborough | 19 | Female | Unknown | | Yes | FL resident | 06/18/20 |
| 59,851 | Hillsborough | 34 | Male | Unknown | | | FL resident | 06/18/20 |
| 59,852 | Hillsborough | 52 | Male | Unknown | | | FL resident | 06/18/20 |
| 59,853 | Hillsborough | 51 | Female | Unknown | | | FL resident | 06/18/20 |
| 59,854 | Hillsborough | 25 | Male | Unknown | | Yes | FL resident | 06/18/20 |
| 59,855 | Hillsborough | 30 | Male | Unknown | | | FL resident | 06/18/20 |
| 59,856 | Hillsborough | 15 | Female | Unknown | | | FL resident | 06/18/20 |
| 59,857 | Hillsborough | 21 | Male | No | | Yes | FL resident | 06/18/20 |
| 59,858 | Hillsborough | 19 | Female | Unknown | | | FL resident | 06/18/20 |
| 59,859 | Hillsborough | 47 | Male | Unknown | | | FL resident | 06/18/20 |
| 59,860 | Hillsborough | 21 | Male | Unknown | | | FL resident | 06/18/20 |
| 59,861 | Hillsborough | 42 | Female | Unknown | | | FL resident | 06/18/20 |
| 59,862 | Hillsborough | 51 | Female | Unknown | | | FL resident | 06/18/20 |
| 59,863 | Hillsborough | 34 | Male | Unknown | | | FL resident | 06/18/20 |
| 59,864 | Hillsborough | 21 | Female | Unknown | | | FL resident | 06/18/20 |
| 59,865 | Hillsborough | 27 | Female | Unknown | | | FL resident | 06/18/20 |
| 59,866 | Hillsborough | 35 | Male | Unknown | | | FL resident | 06/18/20 |
| 59,867 | Hillsborough | 43 | Female | Unknown | | | FL resident | 06/18/20 |
| 59,868 | Hillsborough | 36 | Male | Unknown | | | FL resident | 06/18/20 |
| 59,869 | Hillsborough | 39 | Male | Unknown | | | FL resident | 06/18/20 |
| 59,870 | Hillsborough | 30 | Female | Unknown | | | FL resident | 06/18/20 |
| 59,871 | Hillsborough | 28 | Male | Unknown | | | FL resident | 06/18/20 |
| 59,872 | Hillsborough | 24 | Male | Unknown | | | FL resident | 06/18/20 |
| 59,873 | Hillsborough | 38 | Male | Unknown | | | FL resident | 06/18/20 |
| 59,874 | Hillsborough | 37 | Female | Unknown | | | FL resident | 06/18/20 |
| 59,875 | Hillsborough | 22 | Male | Unknown | | | FL resident | 06/18/20 |
| 59,876 | Hillsborough | 35 | Male | Unknown | | | FL resident | 06/18/20 |
| 59,877 | Hillsborough | 45 | Female | Unknown | | | FL resident | 06/18/20 |
| 59,878 | Hillsborough | 64 | Female | Unknown | | | FL resident | 06/18/20 |
| 59,879 | Hillsborough | 27 | Female | Unknown | | | FL resident | 06/18/20 |
| 59,880 | Hillsborough | 21 | Female | Unknown | | | FL resident | 06/18/20 |
| 59,881 | Hillsborough | 8 | Male | Unknown | | | FL resident | 06/18/20 |
| 59,882 | Hillsborough | 33 | Female | Unknown | | | FL resident | 06/18/20 |
| 59,883 | Hillsborough | 26 | Female | Unknown | | | FL resident | 06/18/20 |
| 59,884 | Hillsborough | 24 | Female | Unknown | | | FL resident | 06/18/20 |
| 59,885 | Hillsborough | 24 | Female | Unknown | | | FL resident | 06/18/20 |
| 59,886 | Hillsborough | 21 | Male | Unknown | | | FL resident | 06/18/20 |
| 59,887 | Hillsborough | 26 | Male | Unknown | | | FL resident | 06/18/20 |

Coronavirus: line list of cases

Data through Jun 23, 2020 verified as of Jun 24, 2020 at 09:25 AM

Data in this report are provisional and subject to change.

| Case | County | Age | Gender | Travel related | Travel detail | Contact with a confirmed case | Jurisdiction | Date case counted |
|--------|--------------|-----|--------|----------------|---------------|-------------------------------|--------------|-------------------|
| 59,888 | Hillsborough | 20 | Male | Unknown | | | FL resident | 06/18/20 |
| 59,889 | Hillsborough | 11 | Male | Unknown | | | FL resident | 06/18/20 |
| 59,890 | Hillsborough | 49 | Male | Unknown | | | FL resident | 06/18/20 |
| 59,891 | Hillsborough | 19 | Female | Unknown | | | FL resident | 06/18/20 |
| 59,892 | Hillsborough | 20 | Male | Unknown | | | FL resident | 06/18/20 |
| 59,893 | Hillsborough | 29 | Female | Unknown | | | FL resident | 06/18/20 |
| 59,894 | Hillsborough | 55 | Male | Unknown | | Yes | FL resident | 06/18/20 |
| 59,895 | Hillsborough | 43 | Male | Unknown | | Yes | FL resident | 06/18/20 |
| 59,896 | Hillsborough | 50 | Male | Unknown | | | FL resident | 06/18/20 |
| 59,897 | Hillsborough | 23 | Male | Unknown | | | FL resident | 06/18/20 |
| 59,898 | Hillsborough | 28 | Female | Unknown | | | FL resident | 06/18/20 |
| 59,899 | Hillsborough | 41 | Male | Unknown | | | FL resident | 06/18/20 |
| 59,900 | Hillsborough | 26 | Female | Unknown | | | FL resident | 06/18/20 |
| 59,901 | Hillsborough | 31 | Female | Unknown | | | FL resident | 06/18/20 |
| 59,902 | Hillsborough | 24 | Female | Unknown | | | FL resident | 06/18/20 |
| 59,903 | Hillsborough | 37 | Male | Unknown | | | FL resident | 06/18/20 |
| 59,904 | Hillsborough | 42 | Male | Unknown | | | FL resident | 06/18/20 |
| 59,905 | Hillsborough | 55 | Female | Unknown | | | FL resident | 06/18/20 |
| 59,906 | Hillsborough | 47 | Male | Unknown | | | FL resident | 06/18/20 |
| 59,907 | Hillsborough | 50 | Male | Unknown | | | FL resident | 06/18/20 |
| 59,908 | Hillsborough | 26 | Female | Unknown | | | FL resident | 06/18/20 |
| 59,909 | Hillsborough | 28 | Male | No | | Yes | FL resident | 06/18/20 |
| 59,910 | Hillsborough | 43 | Male | Unknown | | | FL resident | 06/18/20 |
| 59,911 | Hillsborough | 21 | Male | Unknown | | | FL resident | 06/18/20 |
| 59,912 | Hillsborough | 15 | Male | Unknown | | | FL resident | 06/18/20 |
| 59,913 | Hillsborough | 33 | Male | Unknown | | | FL resident | 06/18/20 |
| 59,914 | Hillsborough | 29 | Male | Unknown | | | FL resident | 06/18/20 |
| 59,915 | Hillsborough | 52 | Male | Unknown | | | FL resident | 06/18/20 |
| 59,916 | Hillsborough | 40 | Female | Unknown | | | FL resident | 06/18/20 |
| 59,917 | Hillsborough | 36 | Female | Unknown | | | FL resident | 06/18/20 |
| 59,918 | Hillsborough | 47 | Female | Unknown | | | FL resident | 06/18/20 |
| 59,919 | Hillsborough | 34 | Female | Unknown | | Yes | FL resident | 06/18/20 |
| 59,920 | Hillsborough | 40 | Male | Unknown | | | FL resident | 06/18/20 |
| 59,921 | Hillsborough | 28 | Female | Unknown | | | FL resident | 06/18/20 |
| 59,922 | Hillsborough | 6 | Female | Unknown | | | FL resident | 06/18/20 |
| 59,923 | Hillsborough | 60 | Female | Unknown | | | FL resident | 06/18/20 |
| 59,924 | Hillsborough | 2 | Male | Unknown | | | FL resident | 06/18/20 |
| 59,925 | Hillsborough | 68 | Female | Unknown | | | FL resident | 06/18/20 |
| 59,926 | Hillsborough | 21 | Female | No | | No | FL resident | 06/18/20 |
| 59,927 | Hillsborough | 24 | Male | Unknown | | | FL resident | 06/18/20 |
| 59,928 | Hillsborough | 43 | Female | Unknown | | | FL resident | 06/18/20 |
| 59,929 | Hillsborough | 68 | Female | Unknown | | | FL resident | 06/18/20 |
| 59,930 | Hillsborough | 37 | Female | Unknown | | | FL resident | 06/18/20 |
| 59,931 | Hillsborough | 42 | Female | Unknown | | | FL resident | 06/18/20 |
| 59,932 | Hillsborough | 9 | Male | Unknown | | Yes | FL resident | 06/18/20 |
| 59,933 | Hillsborough | 27 | Female | Unknown | | | FL resident | 06/18/20 |
| 59,934 | Hillsborough | 22 | Female | Unknown | | Unknown | FL resident | 06/18/20 |
| 59,935 | Hillsborough | 31 | Male | Unknown | | | FL resident | 06/18/20 |
| 59,936 | Hillsborough | 49 | Female | Unknown | | | FL resident | 06/18/20 |
| 59,937 | Hillsborough | 19 | Female | Unknown | | | FL resident | 06/18/20 |
| 59,938 | Hillsborough | 52 | Female | Unknown | | Yes | FL resident | 06/18/20 |
| 59,939 | Hillsborough | 55 | Male | Unknown | | | FL resident | 06/18/20 |
| 59,940 | Hillsborough | 41 | Female | Unknown | | | FL resident | 06/18/20 |
| 59,941 | Hillsborough | 68 | Male | Unknown | | | FL resident | 06/18/20 |
| 59,942 | Hillsborough | 30 | Female | Unknown | | | FL resident | 06/18/20 |
| 59,943 | Hillsborough | 49 | Male | No | | | FL resident | 06/18/20 |
| 59,944 | Hillsborough | 85 | Male | Unknown | | | FL resident | 06/18/20 |
| 59,945 | Hillsborough | 39 | Male | Unknown | | | FL resident | 06/18/20 |
| 59,946 | Hillsborough | 58 | Female | Unknown | | | FL resident | 06/18/20 |
| 59,947 | Hillsborough | 25 | Female | Unknown | | | FL resident | 06/18/20 |
| 59,948 | Hillsborough | 21 | Male | Unknown | | | FL resident | 06/18/20 |
| 59,949 | Hillsborough | 55 | Female | Unknown | | Yes | FL resident | 06/18/20 |

Coronavirus: line list of cases

Data through Jun 23, 2020 verified as of Jun 24, 2020 at 09:25 AM

Data in this report are provisional and subject to change.

| Case | County | Age | Gender | Travel related | Travel detail | Contact with a confirmed case | Jurisdiction | Date case counted |
|--------|--------------|-----|--------|----------------|---------------|-------------------------------|--------------|-------------------|
| 59,950 | Hillsborough | 60 | Male | No | | Unknown | FL resident | 06/18/20 |
| 59,951 | Hillsborough | 21 | Male | Unknown | | Unknown | FL resident | 06/18/20 |
| 59,952 | Hillsborough | 27 | Male | Unknown | | Yes | FL resident | 06/18/20 |
| 59,953 | Hillsborough | 21 | Female | Unknown | | | FL resident | 06/18/20 |
| 59,954 | Hillsborough | 34 | Female | Unknown | | | FL resident | 06/18/20 |
| 59,955 | Hillsborough | 29 | Male | No | | No | FL resident | 06/18/20 |
| 59,956 | Hillsborough | 74 | Male | Unknown | | | FL resident | 06/18/20 |
| 59,957 | Hillsborough | 34 | Female | Unknown | | Unknown | FL resident | 06/18/20 |
| 59,958 | Hillsborough | 51 | Male | Unknown | | | FL resident | 06/18/20 |
| 59,959 | Hillsborough | 18 | Male | Unknown | | Yes | FL resident | 06/18/20 |
| 59,960 | Hillsborough | 25 | Female | Unknown | | | FL resident | 06/18/20 |
| 59,961 | Hillsborough | 20 | Male | Unknown | | | FL resident | 06/18/20 |
| 59,962 | Hillsborough | 21 | Female | Unknown | | | FL resident | 06/18/20 |
| 59,963 | Hillsborough | 48 | Male | Unknown | | | FL resident | 06/18/20 |
| 59,964 | Hillsborough | 29 | Female | Unknown | | Yes | FL resident | 06/18/20 |
| 59,965 | Hillsborough | 30 | Female | Unknown | | Unknown | FL resident | 06/18/20 |
| 59,966 | Hillsborough | 39 | Male | Unknown | | Unknown | FL resident | 06/18/20 |
| 59,967 | Hillsborough | 30 | Female | Unknown | | Yes | FL resident | 06/18/20 |
| 59,968 | Hillsborough | 21 | Female | Unknown | | Unknown | FL resident | 06/18/20 |
| 59,969 | Hillsborough | 57 | Male | Unknown | | | FL resident | 06/18/20 |
| 59,970 | Hillsborough | 67 | Male | Unknown | | | FL resident | 06/18/20 |
| 59,971 | Hillsborough | 55 | Female | Unknown | | | FL resident | 06/18/20 |
| 59,972 | Hillsborough | 66 | Female | Unknown | | | FL resident | 06/18/20 |
| 59,973 | Hillsborough | 25 | Male | Unknown | | | FL resident | 06/18/20 |
| 59,974 | Hillsborough | 26 | Male | Unknown | | | FL resident | 06/18/20 |
| 59,975 | Hillsborough | 28 | Female | Unknown | | | FL resident | 06/18/20 |
| 59,976 | Hillsborough | 51 | Male | Unknown | | | FL resident | 06/18/20 |
| 59,977 | Hillsborough | 46 | Male | Unknown | | | FL resident | 06/18/20 |
| 59,978 | Hillsborough | 55 | Male | Unknown | | | FL resident | 06/18/20 |
| 59,979 | Hillsborough | 61 | Female | Unknown | | | FL resident | 06/18/20 |
| 59,980 | Hillsborough | 61 | Female | Unknown | | | FL resident | 06/18/20 |
| 59,981 | Hillsborough | 25 | Female | Unknown | | | FL resident | 06/18/20 |
| 59,982 | Hillsborough | 21 | Female | Unknown | | | FL resident | 06/18/20 |
| 59,983 | Hillsborough | 52 | Female | Unknown | | Yes | FL resident | 06/18/20 |
| 59,984 | Hillsborough | 24 | Female | Unknown | | | FL resident | 06/18/20 |
| 59,985 | Hillsborough | 11 | Male | Unknown | | | FL resident | 06/18/20 |
| 59,986 | Hillsborough | 44 | Male | Unknown | | | FL resident | 06/18/20 |
| 59,987 | Hillsborough | 33 | Female | Unknown | | | FL resident | 06/18/20 |
| 59,988 | Hillsborough | 24 | Female | Unknown | | | FL resident | 06/18/20 |
| 59,989 | Hillsborough | 19 | Male | Unknown | | | FL resident | 06/18/20 |
| 59,990 | Hillsborough | 29 | Male | Unknown | | | FL resident | 06/18/20 |
| 59,991 | Hillsborough | 24 | Male | Unknown | | | FL resident | 06/18/20 |
| 59,992 | Hillsborough | 40 | Male | Unknown | | | FL resident | 06/18/20 |
| 59,993 | Hillsborough | 31 | Male | Unknown | | | FL resident | 06/18/20 |
| 59,994 | Hillsborough | 39 | Male | Unknown | | | FL resident | 06/18/20 |
| 59,995 | Hillsborough | 38 | Male | Unknown | | | FL resident | 06/18/20 |
| 59,996 | Hillsborough | 50 | Male | Unknown | | | FL resident | 06/18/20 |
| 59,997 | Hillsborough | 26 | Female | Unknown | | Yes | FL resident | 06/18/20 |
| 59,998 | Hillsborough | 30 | Female | Unknown | | | FL resident | 06/18/20 |
| 59,999 | Hillsborough | 22 | Female | Unknown | | | FL resident | 06/18/20 |
| 60,000 | Hillsborough | 24 | Male | Unknown | | | FL resident | 06/18/20 |
| 60,001 | Hillsborough | 22 | Female | Unknown | | | FL resident | 06/18/20 |
| 60,002 | Hillsborough | 26 | Male | No | | Unknown | FL resident | 06/18/20 |
| 60,003 | Hillsborough | 31 | Male | Unknown | | | FL resident | 06/18/20 |
| 60,004 | Hillsborough | 27 | Female | Unknown | | | FL resident | 06/18/20 |
| 60,005 | Hillsborough | 26 | Female | Unknown | | | FL resident | 06/18/20 |
| 60,006 | Hillsborough | 40 | Male | Unknown | | | FL resident | 06/18/20 |
| 60,007 | Hillsborough | 36 | Female | Unknown | | | FL resident | 06/18/20 |
| 60,008 | Hillsborough | 23 | Female | Unknown | | | FL resident | 06/18/20 |
| 60,009 | Hillsborough | 22 | Female | Unknown | | | FL resident | 06/18/20 |
| 60,010 | Hillsborough | 27 | Female | Unknown | | | FL resident | 06/18/20 |
| 60,011 | Hillsborough | 36 | Male | Unknown | | | FL resident | 06/18/20 |

Coronavirus: line list of cases

Data through Jun 23, 2020 verified as of Jun 24, 2020 at 09:25 AM

Data in this report are provisional and subject to change.

| Case | County | Age | Gender | Travel related | Travel detail | Contact with a confirmed case | Jurisdiction | Date case counted |
|--------|--------------|-----|--------|----------------|---------------|-------------------------------|--------------|-------------------|
| 60,012 | Hillsborough | 24 | Female | Unknown | | | FL resident | 06/18/20 |
| 60,013 | Hillsborough | 22 | Male | Unknown | | | FL resident | 06/18/20 |
| 60,014 | Hillsborough | 64 | Male | Unknown | | | FL resident | 06/18/20 |
| 60,015 | Hillsborough | 20 | Male | Unknown | | | FL resident | 06/18/20 |
| 60,016 | Hillsborough | 17 | Female | Unknown | | Yes | FL resident | 06/18/20 |
| 60,017 | Hillsborough | 56 | Female | Unknown | | | FL resident | 06/18/20 |
| 60,018 | Hillsborough | 68 | Female | No | | Unknown | FL resident | 06/18/20 |
| 60,019 | Hillsborough | 23 | Male | Unknown | | | FL resident | 06/18/20 |
| 60,020 | Hillsborough | 57 | Male | Unknown | | | FL resident | 06/18/20 |
| 60,021 | Hillsborough | 29 | Female | Unknown | | | FL resident | 06/18/20 |
| 60,022 | Hillsborough | 62 | Female | Unknown | | | FL resident | 06/18/20 |
| 60,023 | Hillsborough | 43 | Male | Unknown | | | FL resident | 06/18/20 |
| 60,024 | Hillsborough | 11 | Male | Unknown | | | FL resident | 06/18/20 |
| 60,025 | Hillsborough | 60 | Male | Unknown | | | FL resident | 06/18/20 |
| 60,026 | Hillsborough | 13 | Male | Unknown | | | FL resident | 06/18/20 |
| 60,027 | Hillsborough | 70 | Male | Unknown | | | FL resident | 06/18/20 |
| 60,028 | Hillsborough | 20 | Female | Unknown | | | FL resident | 06/18/20 |
| 60,029 | Hillsborough | 19 | Male | Unknown | | | FL resident | 06/18/20 |
| 60,030 | Hillsborough | 34 | Male | Unknown | | | FL resident | 06/18/20 |
| 60,031 | Hillsborough | 16 | Male | Unknown | | | FL resident | 06/18/20 |
| 60,032 | Hillsborough | 53 | Female | Unknown | | | FL resident | 06/18/20 |
| 60,033 | Hillsborough | 84 | Female | Unknown | | | FL resident | 06/18/20 |
| 60,034 | Hillsborough | 20 | Female | Unknown | | | FL resident | 06/18/20 |
| 60,035 | Hillsborough | 21 | Female | Unknown | | | FL resident | 06/18/20 |
| 60,036 | Hillsborough | 47 | Female | Unknown | | | FL resident | 06/18/20 |
| 60,037 | Hillsborough | 34 | Female | Unknown | | | FL resident | 06/18/20 |
| 60,038 | Hillsborough | 18 | Female | Unknown | | | FL resident | 06/18/20 |
| 60,039 | Hillsborough | 34 | Female | Unknown | | | FL resident | 06/18/20 |
| 60,040 | Hillsborough | 51 | Female | Unknown | | | FL resident | 06/18/20 |
| 60,041 | Hillsborough | 20 | Male | Unknown | | | FL resident | 06/18/20 |
| 60,042 | Hillsborough | 36 | Male | Unknown | | | FL resident | 06/18/20 |
| 60,043 | Hillsborough | 26 | Male | Unknown | | | FL resident | 06/18/20 |
| 60,044 | Hillsborough | 19 | Male | Unknown | | | FL resident | 06/18/20 |
| 60,045 | Hillsborough | 8 | Female | Unknown | | | FL resident | 06/19/20 |
| 60,046 | Hillsborough | 58 | Male | Unknown | | | FL resident | 06/19/20 |
| 60,047 | Hillsborough | 27 | Female | Unknown | | | FL resident | 06/19/20 |
| 60,048 | Hillsborough | 22 | Male | Unknown | | | FL resident | 06/19/20 |
| 60,049 | Hillsborough | 23 | Male | Unknown | | | FL resident | 06/19/20 |
| 60,050 | Hillsborough | 27 | Female | Unknown | | Yes | FL resident | 06/19/20 |
| 60,051 | Hillsborough | 30 | Female | Unknown | | | FL resident | 06/19/20 |
| 60,052 | Hillsborough | 32 | Female | Unknown | | | FL resident | 06/19/20 |
| 60,053 | Hillsborough | 41 | Male | Unknown | | | FL resident | 06/19/20 |
| 60,054 | Hillsborough | 40 | Male | No | | Yes | FL resident | 06/19/20 |
| 60,055 | Hillsborough | 23 | Female | Unknown | | | FL resident | 06/19/20 |
| 60,056 | Hillsborough | 40 | Male | Unknown | | | FL resident | 06/19/20 |
| 60,057 | Hillsborough | 19 | Female | Unknown | | | FL resident | 06/19/20 |
| 60,058 | Hillsborough | 20 | Male | Unknown | | | FL resident | 06/19/20 |
| 60,059 | Hillsborough | 17 | Female | Unknown | | | FL resident | 06/19/20 |
| 60,060 | Hillsborough | 22 | Male | Unknown | | | FL resident | 06/19/20 |
| 60,061 | Hillsborough | 26 | Female | Unknown | | | FL resident | 06/19/20 |
| 60,062 | Hillsborough | 34 | Female | Unknown | | | FL resident | 06/19/20 |
| 60,063 | Hillsborough | 64 | Male | Unknown | | | FL resident | 06/19/20 |
| 60,064 | Hillsborough | 66 | Female | Unknown | | | FL resident | 06/19/20 |
| 60,065 | Hillsborough | 58 | Female | Unknown | | | FL resident | 06/19/20 |
| 60,066 | Hillsborough | 31 | Female | Unknown | | | FL resident | 06/19/20 |
| 60,067 | Hillsborough | 39 | Male | Unknown | | | FL resident | 06/19/20 |
| 60,068 | Hillsborough | 28 | Female | Unknown | | | FL resident | 06/19/20 |
| 60,069 | Hillsborough | 37 | Female | Unknown | | | FL resident | 06/19/20 |
| 60,070 | Hillsborough | 19 | Female | Unknown | | | FL resident | 06/19/20 |
| 60,071 | Hillsborough | 43 | Male | Unknown | | | FL resident | 06/19/20 |
| 60,072 | Hillsborough | 30 | Male | Unknown | | | FL resident | 06/19/20 |
| 60,073 | Hillsborough | 30 | Female | Unknown | | | FL resident | 06/19/20 |

Coronavirus: line list of cases

Data through Jun 23, 2020 verified as of Jun 24, 2020 at 09:25 AM

Data in this report are provisional and subject to change.

| Case | County | Age | Gender | Travel related | Travel detail | Contact with a confirmed case | Jurisdiction | Date case counted |
|--------|--------------|-----|---------|----------------|---------------|-------------------------------|--------------|-------------------|
| 60,074 | Hillsborough | 53 | Female | Unknown | | | FL resident | 06/19/20 |
| 60,075 | Hillsborough | 81 | Female | Unknown | | | FL resident | 06/19/20 |
| 60,076 | Hillsborough | 33 | Male | Unknown | | | FL resident | 06/19/20 |
| 60,077 | Hillsborough | 5 | Male | Unknown | | | FL resident | 06/19/20 |
| 60,078 | Hillsborough | 32 | Male | Unknown | | | FL resident | 06/19/20 |
| 60,079 | Hillsborough | 23 | Female | Unknown | | | FL resident | 06/19/20 |
| 60,080 | Hillsborough | 28 | Male | Unknown | | | FL resident | 06/19/20 |
| 60,081 | Hillsborough | 48 | Male | Unknown | | | FL resident | 06/19/20 |
| 60,082 | Hillsborough | 62 | Female | Unknown | | | FL resident | 06/19/20 |
| 60,083 | Hillsborough | 0 | Female | Unknown | | | FL resident | 06/19/20 |
| 60,084 | Hillsborough | 23 | Female | Unknown | | | FL resident | 06/19/20 |
| 60,085 | Hillsborough | 49 | Male | Unknown | | | FL resident | 06/19/20 |
| 60,086 | Hillsborough | 53 | Female | Unknown | | | FL resident | 06/19/20 |
| 60,087 | Hillsborough | 41 | Female | Unknown | | | FL resident | 06/19/20 |
| 60,088 | Hillsborough | 37 | Male | Unknown | | | FL resident | 06/19/20 |
| 60,089 | Hillsborough | 19 | Male | Unknown | | | FL resident | 06/19/20 |
| 60,090 | Hillsborough | 44 | Female | Unknown | | | FL resident | 06/19/20 |
| 60,091 | Hillsborough | 38 | Male | Unknown | | | FL resident | 06/19/20 |
| 60,092 | Hillsborough | 35 | Female | Unknown | | | FL resident | 06/19/20 |
| 60,093 | Hillsborough | 52 | Female | Unknown | | | FL resident | 06/19/20 |
| 60,094 | Hillsborough | 22 | Male | Unknown | | | FL resident | 06/19/20 |
| 60,095 | Hillsborough | 53 | Female | Unknown | | | FL resident | 06/19/20 |
| 60,096 | Hillsborough | 21 | Female | Unknown | | | FL resident | 06/19/20 |
| 60,097 | Hillsborough | 23 | Male | Unknown | | | FL resident | 06/19/20 |
| 60,098 | Hillsborough | 24 | Male | Unknown | | | FL resident | 06/19/20 |
| 60,099 | Hillsborough | 26 | Male | Unknown | | | FL resident | 06/19/20 |
| 60,100 | Hillsborough | 32 | Female | Unknown | | Unknown | FL resident | 06/19/20 |
| 60,101 | Hillsborough | 21 | Male | Unknown | | | FL resident | 06/19/20 |
| 60,102 | Hillsborough | 16 | Female | Unknown | | | FL resident | 06/19/20 |
| 60,103 | Hillsborough | 36 | Female | Unknown | | | FL resident | 06/19/20 |
| 60,104 | Hillsborough | 52 | Male | Unknown | | | FL resident | 06/19/20 |
| 60,105 | Hillsborough | 27 | Male | Unknown | | | FL resident | 06/19/20 |
| 60,106 | Hillsborough | | Unknown | Unknown | | | FL resident | 06/19/20 |
| 60,107 | Hillsborough | 6 | Female | Unknown | | Yes | FL resident | 06/19/20 |
| 60,108 | Hillsborough | 23 | Female | Unknown | | | FL resident | 06/19/20 |
| 60,109 | Hillsborough | 0 | Female | Unknown | | | FL resident | 06/19/20 |
| 60,110 | Hillsborough | 33 | Male | Unknown | | | FL resident | 06/19/20 |
| 60,111 | Hillsborough | 54 | Male | Unknown | | | FL resident | 06/19/20 |
| 60,112 | Hillsborough | 22 | Female | Unknown | | | FL resident | 06/19/20 |
| 60,113 | Hillsborough | 7 | Female | Unknown | | | FL resident | 06/19/20 |
| 60,114 | Hillsborough | 40 | Male | Unknown | | | FL resident | 06/19/20 |
| 60,115 | Hillsborough | 44 | Male | Unknown | | | FL resident | 06/19/20 |
| 60,116 | Hillsborough | 25 | Male | Unknown | | | FL resident | 06/19/20 |
| 60,117 | Hillsborough | 27 | Female | Unknown | | | FL resident | 06/19/20 |
| 60,118 | Hillsborough | 48 | Male | Unknown | | | FL resident | 06/19/20 |
| 60,119 | Hillsborough | 86 | Female | Unknown | | | FL resident | 06/19/20 |
| 60,120 | Hillsborough | 35 | Male | Unknown | | | FL resident | 06/19/20 |
| 60,121 | Hillsborough | 18 | Female | No | | Yes | FL resident | 06/19/20 |
| 60,122 | Hillsborough | 47 | Male | Unknown | | | FL resident | 06/19/20 |
| 60,123 | Hillsborough | 35 | Male | Unknown | | | FL resident | 06/19/20 |
| 60,124 | Hillsborough | 27 | Female | Unknown | | | FL resident | 06/19/20 |
| 60,125 | Hillsborough | 35 | Female | Unknown | | | FL resident | 06/19/20 |
| 60,126 | Hillsborough | 25 | Female | Unknown | | | FL resident | 06/19/20 |
| 60,127 | Hillsborough | 21 | Female | Unknown | | | FL resident | 06/19/20 |
| 60,128 | Hillsborough | 22 | Female | Unknown | | | FL resident | 06/19/20 |
| 60,129 | Hillsborough | 29 | Female | Unknown | | | FL resident | 06/19/20 |
| 60,130 | Hillsborough | 27 | Male | Unknown | | | FL resident | 06/19/20 |
| 60,131 | Hillsborough | 58 | Male | Unknown | | | FL resident | 06/19/20 |
| 60,132 | Hillsborough | 42 | Male | Unknown | | | FL resident | 06/19/20 |
| 60,133 | Hillsborough | 45 | Female | Unknown | | | FL resident | 06/19/20 |
| 60,134 | Hillsborough | 60 | Female | Unknown | | | FL resident | 06/19/20 |
| 60,135 | Hillsborough | 34 | Male | Unknown | | | FL resident | 06/19/20 |

Coronavirus: line list of cases

Data through Jun 23, 2020 verified as of Jun 24, 2020 at 09:25 AM

Data in this report are provisional and subject to change.

| Case | County | Age | Gender | Travel related | Travel detail | Contact with a confirmed case | Jurisdiction | Date case counted |
|--------|--------------|-----|--------|----------------|---------------|-------------------------------|--------------|-------------------|
| 60,136 | Hillsborough | 62 | Female | No | | | FL resident | 06/19/20 |
| 60,137 | Hillsborough | 37 | Male | Unknown | | | FL resident | 06/19/20 |
| 60,138 | Hillsborough | 18 | Female | Unknown | | | FL resident | 06/19/20 |
| 60,139 | Hillsborough | 18 | Male | Unknown | | | FL resident | 06/19/20 |
| 60,140 | Hillsborough | 78 | Male | Unknown | | | FL resident | 06/19/20 |
| 60,141 | Hillsborough | 59 | Male | No | | No | FL resident | 06/19/20 |
| 60,142 | Hillsborough | 24 | Male | Unknown | | | FL resident | 06/19/20 |
| 60,143 | Hillsborough | 65 | Male | Unknown | | | FL resident | 06/19/20 |
| 60,144 | Hillsborough | 27 | Female | Unknown | | | FL resident | 06/19/20 |
| 60,145 | Hillsborough | 26 | Female | Unknown | | | FL resident | 06/19/20 |
| 60,146 | Hillsborough | 41 | Male | Unknown | | | FL resident | 06/19/20 |
| 60,147 | Hillsborough | 38 | Male | Unknown | | | FL resident | 06/19/20 |
| 60,148 | Hillsborough | 47 | Male | Unknown | | Unknown | FL resident | 06/19/20 |
| 60,149 | Hillsborough | 51 | Male | Unknown | | | FL resident | 06/19/20 |
| 60,150 | Hillsborough | 35 | Female | Unknown | | | FL resident | 06/19/20 |
| 60,151 | Hillsborough | 27 | Female | Unknown | | | FL resident | 06/19/20 |
| 60,152 | Hillsborough | 62 | Female | Unknown | | | FL resident | 06/19/20 |
| 60,153 | Hillsborough | 28 | Female | Unknown | | | FL resident | 06/19/20 |
| 60,154 | Hillsborough | 24 | Female | Unknown | | | FL resident | 06/19/20 |
| 60,155 | Hillsborough | 42 | Male | Unknown | | | FL resident | 06/19/20 |
| 60,156 | Hillsborough | 29 | Male | Unknown | | | FL resident | 06/19/20 |
| 60,157 | Hillsborough | 39 | Female | Unknown | | | FL resident | 06/19/20 |
| 60,158 | Hillsborough | 54 | Male | Unknown | | | FL resident | 06/19/20 |
| 60,159 | Hillsborough | 27 | Female | Unknown | | | FL resident | 06/19/20 |
| 60,160 | Hillsborough | 27 | Female | Unknown | | | FL resident | 06/19/20 |
| 60,161 | Hillsborough | 25 | Female | Unknown | | | FL resident | 06/19/20 |
| 60,162 | Hillsborough | 25 | Female | Unknown | | Yes | FL resident | 06/19/20 |
| 60,163 | Hillsborough | 32 | Female | Unknown | | | FL resident | 06/19/20 |
| 60,164 | Hillsborough | 18 | Female | Unknown | | | FL resident | 06/19/20 |
| 60,165 | Hillsborough | 19 | Male | Unknown | | Yes | FL resident | 06/19/20 |
| 60,166 | Hillsborough | 75 | Female | Unknown | | | FL resident | 06/19/20 |
| 60,167 | Hillsborough | 25 | Male | Unknown | | | FL resident | 06/19/20 |
| 60,168 | Hillsborough | 31 | Male | Unknown | | | FL resident | 06/19/20 |
| 60,169 | Hillsborough | 29 | Male | Unknown | | | FL resident | 06/19/20 |
| 60,170 | Hillsborough | 37 | Male | Unknown | | | FL resident | 06/19/20 |
| 60,171 | Hillsborough | 27 | Female | Unknown | | | FL resident | 06/19/20 |
| 60,172 | Hillsborough | 24 | Female | Unknown | | | FL resident | 06/19/20 |
| 60,173 | Hillsborough | 53 | Female | Unknown | | Yes | FL resident | 06/19/20 |
| 60,174 | Hillsborough | 23 | Female | Unknown | | | FL resident | 06/19/20 |
| 60,175 | Hillsborough | 24 | Female | Unknown | | | FL resident | 06/19/20 |
| 60,176 | Hillsborough | 23 | Female | Unknown | | | FL resident | 06/19/20 |
| 60,177 | Hillsborough | 37 | Male | Unknown | | | FL resident | 06/19/20 |
| 60,178 | Hillsborough | 29 | Male | No | | No | FL resident | 06/19/20 |
| 60,179 | Hillsborough | 31 | Female | Unknown | | | FL resident | 06/19/20 |
| 60,180 | Hillsborough | 17 | Female | Unknown | | | FL resident | 06/19/20 |
| 60,181 | Hillsborough | 43 | Female | Unknown | | | FL resident | 06/19/20 |
| 60,182 | Hillsborough | 18 | Female | Unknown | | | FL resident | 06/19/20 |
| 60,183 | Hillsborough | 46 | Male | Unknown | | | FL resident | 06/19/20 |
| 60,184 | Hillsborough | 41 | Male | Unknown | | | FL resident | 06/19/20 |
| 60,185 | Hillsborough | 26 | Female | Yes | CARIBBEAN | Yes | FL resident | 06/19/20 |
| 60,186 | Hillsborough | 33 | Female | Unknown | | | FL resident | 06/19/20 |
| 60,187 | Hillsborough | 50 | Male | Unknown | | | FL resident | 06/19/20 |
| 60,188 | Hillsborough | 33 | Female | Unknown | | | FL resident | 06/19/20 |
| 60,189 | Hillsborough | 21 | Female | Unknown | | | FL resident | 06/19/20 |
| 60,190 | Hillsborough | 10 | Female | No | | Yes | FL resident | 06/19/20 |
| 60,191 | Hillsborough | 27 | Male | Unknown | | | FL resident | 06/19/20 |
| 60,192 | Hillsborough | 25 | Female | Unknown | | | FL resident | 06/19/20 |
| 60,193 | Hillsborough | 36 | Female | Unknown | | | FL resident | 06/19/20 |
| 60,194 | Hillsborough | 28 | Female | Unknown | | | FL resident | 06/19/20 |
| 60,195 | Hillsborough | 49 | Male | Unknown | | | FL resident | 06/19/20 |
| 60,196 | Hillsborough | 29 | Male | Unknown | | | FL resident | 06/19/20 |
| 60,197 | Hillsborough | 26 | Male | Unknown | | | FL resident | 06/19/20 |

Coronavirus: line list of cases

Data through Jun 23, 2020 verified as of Jun 24, 2020 at 09:25 AM

Data in this report are provisional and subject to change.

| Case | County | Age | Gender | Travel related | Travel detail | Contact with a confirmed case | Jurisdiction | Date case counted |
|--------|--------------|-----|--------|----------------|---------------|-------------------------------|--------------|-------------------|
| 60,198 | Hillsborough | 68 | Female | Unknown | | | FL resident | 06/19/20 |
| 60,199 | Hillsborough | 23 | Male | Unknown | | | FL resident | 06/19/20 |
| 60,200 | Hillsborough | 32 | Male | Unknown | | | FL resident | 06/19/20 |
| 60,201 | Hillsborough | 22 | Male | Unknown | | | FL resident | 06/19/20 |
| 60,202 | Hillsborough | 32 | Female | Unknown | | | FL resident | 06/19/20 |
| 60,203 | Hillsborough | 28 | Female | Unknown | | | FL resident | 06/19/20 |
| 60,204 | Hillsborough | 32 | Male | Unknown | | | FL resident | 06/19/20 |
| 60,205 | Hillsborough | | Female | Unknown | | | FL resident | 06/19/20 |
| 60,206 | Hillsborough | 10 | Female | Unknown | | | FL resident | 06/19/20 |
| 60,207 | Hillsborough | 5 | Male | Unknown | | | FL resident | 06/19/20 |
| 60,208 | Hillsborough | 18 | Male | Unknown | | | FL resident | 06/19/20 |
| 60,209 | Hillsborough | 40 | Female | Unknown | | | FL resident | 06/19/20 |
| 60,210 | Hillsborough | 62 | Male | Unknown | | | FL resident | 06/19/20 |
| 60,211 | Hillsborough | 54 | Male | Unknown | | | FL resident | 06/19/20 |
| 60,212 | Hillsborough | 44 | Female | Unknown | | | FL resident | 06/19/20 |
| 60,213 | Hillsborough | 27 | Female | Unknown | | | FL resident | 06/19/20 |
| 60,214 | Hillsborough | 19 | Male | Unknown | | | FL resident | 06/19/20 |
| 60,215 | Hillsborough | 21 | Female | Unknown | | | FL resident | 06/19/20 |
| 60,216 | Hillsborough | 67 | Female | Unknown | | | FL resident | 06/19/20 |
| 60,217 | Hillsborough | 28 | Female | Unknown | | | FL resident | 06/19/20 |
| 60,218 | Hillsborough | 33 | Male | Unknown | | | FL resident | 06/19/20 |
| 60,219 | Hillsborough | 89 | Male | Unknown | | | FL resident | 06/19/20 |
| 60,220 | Hillsborough | 11 | Male | Unknown | | | FL resident | 06/19/20 |
| 60,221 | Hillsborough | 28 | Female | Unknown | | | FL resident | 06/19/20 |
| 60,222 | Hillsborough | 21 | Female | Unknown | | | FL resident | 06/19/20 |
| 60,223 | Hillsborough | 22 | Female | No | | No | FL resident | 06/19/20 |
| 60,224 | Hillsborough | 22 | Female | Unknown | | | FL resident | 06/19/20 |
| 60,225 | Hillsborough | 45 | Male | Unknown | | | FL resident | 06/19/20 |
| 60,226 | Hillsborough | 67 | Male | Unknown | | | FL resident | 06/19/20 |
| 60,227 | Hillsborough | 48 | Female | Unknown | | | FL resident | 06/19/20 |
| 60,228 | Hillsborough | 33 | Female | Unknown | | | FL resident | 06/19/20 |
| 60,229 | Hillsborough | 54 | Male | Unknown | | | FL resident | 06/19/20 |
| 60,230 | Hillsborough | 39 | Male | Unknown | | | FL resident | 06/19/20 |
| 60,231 | Hillsborough | 22 | Female | Unknown | | | FL resident | 06/19/20 |
| 60,232 | Hillsborough | 42 | Female | No | | Yes | FL resident | 06/19/20 |
| 60,233 | Hillsborough | 19 | Male | Unknown | | | FL resident | 06/19/20 |
| 60,234 | Hillsborough | 22 | Female | Unknown | | | FL resident | 06/19/20 |
| 60,235 | Hillsborough | 28 | Male | Unknown | | | FL resident | 06/19/20 |
| 60,236 | Hillsborough | 29 | Male | Unknown | | | FL resident | 06/19/20 |
| 60,237 | Hillsborough | 21 | Female | Unknown | | | FL resident | 06/19/20 |
| 60,238 | Hillsborough | 26 | Male | Unknown | | | FL resident | 06/19/20 |
| 60,239 | Hillsborough | 21 | Male | Unknown | | | FL resident | 06/19/20 |
| 60,240 | Hillsborough | 24 | Male | Unknown | | | FL resident | 06/19/20 |
| 60,241 | Hillsborough | 23 | Male | Unknown | | | FL resident | 06/19/20 |
| 60,242 | Hillsborough | 5 | Female | No | | Yes | FL resident | 06/19/20 |
| 60,243 | Hillsborough | 23 | Male | Unknown | | | FL resident | 06/19/20 |
| 60,244 | Hillsborough | 80 | Female | Unknown | | | FL resident | 06/19/20 |
| 60,245 | Hillsborough | 64 | Male | Unknown | | | FL resident | 06/19/20 |
| 60,246 | Hillsborough | 25 | Male | Unknown | | | FL resident | 06/19/20 |
| 60,247 | Hillsborough | 25 | Female | Unknown | | | FL resident | 06/19/20 |
| 60,248 | Hillsborough | 44 | Male | Unknown | | | FL resident | 06/19/20 |
| 60,249 | Hillsborough | 66 | Female | Unknown | | | FL resident | 06/19/20 |
| 60,250 | Hillsborough | 32 | Female | Unknown | | | FL resident | 06/19/20 |
| 60,251 | Hillsborough | 23 | Female | Unknown | | | FL resident | 06/19/20 |
| 60,252 | Hillsborough | 22 | Female | Unknown | | | FL resident | 06/19/20 |
| 60,253 | Hillsborough | 21 | Male | Unknown | | | FL resident | 06/19/20 |
| 60,254 | Hillsborough | 18 | Female | Unknown | | | FL resident | 06/19/20 |
| 60,255 | Hillsborough | 32 | Female | Unknown | | | FL resident | 06/19/20 |
| 60,256 | Hillsborough | 22 | Male | Unknown | | | FL resident | 06/19/20 |
| 60,257 | Hillsborough | 30 | Female | Unknown | | | FL resident | 06/19/20 |
| 60,258 | Hillsborough | 29 | Female | Unknown | | | FL resident | 06/19/20 |
| 60,259 | Hillsborough | 24 | Male | Unknown | | | FL resident | 06/19/20 |

Coronavirus: line list of cases

Data through Jun 23, 2020 verified as of Jun 24, 2020 at 09:25 AM

Data in this report are provisional and subject to change.

| Case | County | Age | Gender | Travel related | Travel detail | Contact with a confirmed case | Jurisdiction | Date case counted |
|--------|--------------|-----|--------|----------------|---------------|-------------------------------|--------------|-------------------|
| 60,260 | Hillsborough | 41 | Male | Unknown | | | FL resident | 06/19/20 |
| 60,261 | Hillsborough | 62 | Female | Unknown | | | FL resident | 06/19/20 |
| 60,262 | Hillsborough | 32 | Male | Unknown | | | FL resident | 06/19/20 |
| 60,263 | Hillsborough | 54 | Male | Unknown | | | FL resident | 06/19/20 |
| 60,264 | Hillsborough | 22 | Female | Unknown | | | FL resident | 06/19/20 |
| 60,265 | Hillsborough | 50 | Female | Unknown | | | FL resident | 06/19/20 |
| 60,266 | Hillsborough | 43 | Male | Unknown | | | FL resident | 06/19/20 |
| 60,267 | Hillsborough | 53 | Male | Unknown | | | FL resident | 06/19/20 |
| 60,268 | Hillsborough | 39 | Female | Unknown | | | FL resident | 06/19/20 |
| 60,269 | Hillsborough | 23 | Female | Unknown | | | FL resident | 06/19/20 |
| 60,270 | Hillsborough | 18 | Female | Unknown | | | FL resident | 06/19/20 |
| 60,271 | Hillsborough | 24 | Male | Unknown | | | FL resident | 06/19/20 |
| 60,272 | Hillsborough | 28 | Female | Unknown | | | FL resident | 06/19/20 |
| 60,273 | Hillsborough | 55 | Male | Unknown | | | FL resident | 06/19/20 |
| 60,274 | Hillsborough | 49 | Female | Unknown | | | FL resident | 06/19/20 |
| 60,275 | Hillsborough | 86 | Female | Unknown | | | FL resident | 06/19/20 |
| 60,276 | Hillsborough | 18 | Female | Unknown | | | FL resident | 06/19/20 |
| 60,277 | Hillsborough | 56 | Female | Unknown | | | FL resident | 06/19/20 |
| 60,278 | Hillsborough | 24 | Female | Unknown | | | FL resident | 06/19/20 |
| 60,279 | Hillsborough | 32 | Female | Unknown | | | FL resident | 06/19/20 |
| 60,280 | Hillsborough | 42 | Female | Unknown | | | FL resident | 06/19/20 |
| 60,281 | Hillsborough | 18 | Female | Unknown | | | FL resident | 06/19/20 |
| 60,282 | Hillsborough | 25 | Female | Unknown | | | FL resident | 06/19/20 |
| 60,283 | Hillsborough | 39 | Male | Unknown | | | FL resident | 06/19/20 |
| 60,284 | Hillsborough | 16 | Male | Unknown | | | FL resident | 06/19/20 |
| 60,285 | Hillsborough | 66 | Female | Unknown | | | FL resident | 06/19/20 |
| 60,286 | Hillsborough | 41 | Male | Unknown | | Yes | FL resident | 06/19/20 |
| 60,287 | Hillsborough | 49 | Female | Unknown | | | FL resident | 06/19/20 |
| 60,288 | Hillsborough | 21 | Male | Unknown | | | FL resident | 06/19/20 |
| 60,289 | Hillsborough | 19 | Male | Unknown | | | FL resident | 06/19/20 |
| 60,290 | Hillsborough | 34 | Female | Unknown | | | FL resident | 06/19/20 |
| 60,291 | Hillsborough | 33 | Female | No | | No | FL resident | 06/19/20 |
| 60,292 | Hillsborough | 23 | Female | No | | Yes | FL resident | 06/19/20 |
| 60,293 | Hillsborough | 27 | Female | Unknown | | | FL resident | 06/19/20 |
| 60,294 | Hillsborough | 33 | Male | Unknown | | | FL resident | 06/19/20 |
| 60,295 | Hillsborough | 51 | Male | Unknown | | | FL resident | 06/19/20 |
| 60,296 | Hillsborough | 43 | Male | Unknown | | | FL resident | 06/19/20 |
| 60,297 | Hillsborough | 55 | Female | Unknown | | | FL resident | 06/19/20 |
| 60,298 | Hillsborough | 27 | Male | Unknown | | | FL resident | 06/19/20 |
| 60,299 | Hillsborough | 48 | Male | Unknown | | | FL resident | 06/19/20 |
| 60,300 | Hillsborough | 19 | Male | Unknown | | Yes | FL resident | 06/19/20 |
| 60,301 | Hillsborough | 58 | Female | Unknown | | | FL resident | 06/19/20 |
| 60,302 | Hillsborough | 44 | Female | Unknown | | | FL resident | 06/19/20 |
| 60,303 | Hillsborough | 42 | Male | Unknown | | | FL resident | 06/19/20 |
| 60,304 | Hillsborough | 19 | Female | Unknown | | Yes | FL resident | 06/19/20 |
| 60,305 | Hillsborough | 54 | Male | Unknown | | | FL resident | 06/19/20 |
| 60,306 | Hillsborough | 43 | Female | Unknown | | | FL resident | 06/19/20 |
| 60,307 | Hillsborough | 27 | Male | Unknown | | | FL resident | 06/19/20 |
| 60,308 | Hillsborough | 54 | Female | Unknown | | | FL resident | 06/19/20 |
| 60,309 | Hillsborough | 21 | Female | No | | Yes | FL resident | 06/19/20 |
| 60,310 | Hillsborough | 18 | Female | Unknown | | Unknown | FL resident | 06/19/20 |
| 60,311 | Hillsborough | 22 | Female | Unknown | | | FL resident | 06/19/20 |
| 60,312 | Hillsborough | 32 | Female | Unknown | | | FL resident | 06/19/20 |
| 60,313 | Hillsborough | 50 | Male | Unknown | | | FL resident | 06/19/20 |
| 60,314 | Hillsborough | 33 | Female | Unknown | | | FL resident | 06/19/20 |
| 60,315 | Hillsborough | 40 | Male | Unknown | | | FL resident | 06/19/20 |
| 60,316 | Hillsborough | 23 | Male | Unknown | | | FL resident | 06/19/20 |
| 60,317 | Hillsborough | 29 | Male | Unknown | | | FL resident | 06/19/20 |
| 60,318 | Hillsborough | 30 | Female | Unknown | | | FL resident | 06/19/20 |
| 60,319 | Hillsborough | 34 | Female | Unknown | | | FL resident | 06/19/20 |
| 60,320 | Hillsborough | 27 | Female | Unknown | | | FL resident | 06/19/20 |
| 60,321 | Hillsborough | 57 | Male | Unknown | | | FL resident | 06/19/20 |

Coronavirus: line list of cases

Data through Jun 23, 2020 verified as of Jun 24, 2020 at 09:25 AM

Data in this report are provisional and subject to change.

| Case | County | Age | Gender | Travel related | Travel detail | Contact with a confirmed case | Jurisdiction | Date case counted |
|--------|--------------|-----|--------|----------------|---------------|-------------------------------|--------------|-------------------|
| 60,322 | Hillsborough | 101 | Female | No | | Unknown | FL resident | 06/19/20 |
| 60,323 | Hillsborough | 37 | Female | Unknown | | | FL resident | 06/19/20 |
| 60,324 | Hillsborough | 27 | Female | Unknown | | | FL resident | 06/19/20 |
| 60,325 | Hillsborough | 84 | Female | Unknown | | Yes | FL resident | 06/19/20 |
| 60,326 | Hillsborough | 61 | Male | No | | Unknown | FL resident | 06/19/20 |
| 60,327 | Hillsborough | 74 | Female | Unknown | | | FL resident | 06/19/20 |
| 60,328 | Hillsborough | 53 | Female | Unknown | | | FL resident | 06/19/20 |
| 60,329 | Hillsborough | 15 | Female | Unknown | | | FL resident | 06/19/20 |
| 60,330 | Hillsborough | 2 | Male | No | | Yes | FL resident | 06/19/20 |
| 60,331 | Hillsborough | 68 | Female | Unknown | | | FL resident | 06/19/20 |
| 60,332 | Hillsborough | 11 | Female | Unknown | | | FL resident | 06/19/20 |
| 60,333 | Hillsborough | 15 | Female | Unknown | | | FL resident | 06/19/20 |
| 60,334 | Hillsborough | 35 | Female | Unknown | | | FL resident | 06/19/20 |
| 60,335 | Hillsborough | 42 | Female | Unknown | | | FL resident | 06/19/20 |
| 60,336 | Hillsborough | 52 | Female | Unknown | | | FL resident | 06/19/20 |
| 60,337 | Hillsborough | 42 | Male | Unknown | | | FL resident | 06/19/20 |
| 60,338 | Hillsborough | 22 | Female | Unknown | | | FL resident | 06/19/20 |
| 60,339 | Hillsborough | 45 | Female | Unknown | | | FL resident | 06/19/20 |
| 60,340 | Hillsborough | 47 | Female | Unknown | | | FL resident | 06/19/20 |
| 60,341 | Hillsborough | 17 | Male | Unknown | | | FL resident | 06/19/20 |
| 60,342 | Hillsborough | 0 | Female | Unknown | | | FL resident | 06/19/20 |
| 60,343 | Hillsborough | 52 | Female | Unknown | | | FL resident | 06/19/20 |
| 60,344 | Hillsborough | 64 | Female | Unknown | | | FL resident | 06/19/20 |
| 60,345 | Hillsborough | 20 | Female | Unknown | | | FL resident | 06/19/20 |
| 60,346 | Hillsborough | 54 | Female | Unknown | | | FL resident | 06/19/20 |
| 60,347 | Hillsborough | 65 | Male | Unknown | | Yes | FL resident | 06/19/20 |
| 60,348 | Hillsborough | 28 | Female | Unknown | | | FL resident | 06/19/20 |
| 60,349 | Hillsborough | 38 | Female | Unknown | | | FL resident | 06/19/20 |
| 60,350 | Hillsborough | 49 | Male | Unknown | | | FL resident | 06/19/20 |
| 60,351 | Hillsborough | 18 | Male | Unknown | | | FL resident | 06/19/20 |
| 60,352 | Hillsborough | 34 | Female | Unknown | | | FL resident | 06/19/20 |
| 60,353 | Hillsborough | 26 | Male | Unknown | | | FL resident | 06/19/20 |
| 60,354 | Hillsborough | 28 | Female | Unknown | | | FL resident | 06/19/20 |
| 60,355 | Hillsborough | 34 | Female | Unknown | | | FL resident | 06/19/20 |
| 60,356 | Hillsborough | 32 | Female | Unknown | | | FL resident | 06/19/20 |
| 60,357 | Hillsborough | 73 | Male | Unknown | | | FL resident | 06/19/20 |
| 60,358 | Hillsborough | 27 | Female | Unknown | | | FL resident | 06/19/20 |
| 60,359 | Hillsborough | 54 | Female | Unknown | | | FL resident | 06/19/20 |
| 60,360 | Hillsborough | 30 | Female | Unknown | | | FL resident | 06/19/20 |
| 60,361 | Hillsborough | 28 | Male | Unknown | | | FL resident | 06/19/20 |
| 60,362 | Hillsborough | 21 | Female | Unknown | | | FL resident | 06/19/20 |
| 60,363 | Hillsborough | 24 | Male | Unknown | | | FL resident | 06/19/20 |
| 60,364 | Hillsborough | 41 | Male | Unknown | | | FL resident | 06/19/20 |
| 60,365 | Hillsborough | 31 | Male | Unknown | | | FL resident | 06/19/20 |
| 60,366 | Hillsborough | 20 | Female | Unknown | | | FL resident | 06/19/20 |
| 60,367 | Hillsborough | 32 | Female | Unknown | | | FL resident | 06/19/20 |
| 60,368 | Hillsborough | 47 | Male | Unknown | | | FL resident | 06/19/20 |
| 60,369 | Hillsborough | 29 | Male | Unknown | | | FL resident | 06/19/20 |
| 60,370 | Hillsborough | 11 | Male | Unknown | | | FL resident | 06/19/20 |
| 60,371 | Hillsborough | 43 | Male | Unknown | | | FL resident | 06/19/20 |
| 60,372 | Hillsborough | 30 | Female | Unknown | | | FL resident | 06/19/20 |
| 60,373 | Hillsborough | 37 | Male | No | | Unknown | FL resident | 06/19/20 |
| 60,374 | Hillsborough | 26 | Male | Unknown | | | FL resident | 06/19/20 |
| 60,375 | Hillsborough | 24 | Female | Unknown | | | FL resident | 06/19/20 |
| 60,376 | Hillsborough | 24 | Female | Unknown | | | FL resident | 06/19/20 |
| 60,377 | Hillsborough | 32 | Female | Unknown | | | FL resident | 06/19/20 |
| 60,378 | Hillsborough | 22 | Male | Unknown | | | FL resident | 06/19/20 |
| 60,379 | Hillsborough | 28 | Male | Unknown | | | FL resident | 06/19/20 |
| 60,380 | Hillsborough | 22 | Female | Unknown | | | FL resident | 06/19/20 |
| 60,381 | Hillsborough | 51 | Female | Unknown | | | FL resident | 06/19/20 |
| 60,382 | Hillsborough | 29 | Male | Unknown | | | FL resident | 06/19/20 |
| 60,383 | Hillsborough | 30 | Female | Unknown | | | FL resident | 06/19/20 |

Coronavirus: line list of cases

Data through Jun 23, 2020 verified as of Jun 24, 2020 at 09:25 AM

Data in this report are provisional and subject to change.

| Case | County | Age | Gender | Travel related | Travel detail | Contact with a confirmed case | Jurisdiction | Date case counted |
|--------|--------------|-----|--------|----------------|---------------|-------------------------------|--------------|-------------------|
| 60,384 | Hillsborough | 20 | Female | Unknown | | | FL resident | 06/19/20 |
| 60,385 | Hillsborough | 36 | Male | Unknown | | | FL resident | 06/19/20 |
| 60,386 | Hillsborough | 35 | Female | Unknown | | | FL resident | 06/19/20 |
| 60,387 | Hillsborough | 21 | Female | Unknown | | | FL resident | 06/19/20 |
| 60,388 | Hillsborough | 25 | Female | Unknown | | | FL resident | 06/19/20 |
| 60,389 | Hillsborough | 37 | Female | Unknown | | | FL resident | 06/19/20 |
| 60,390 | Hillsborough | 22 | Male | Unknown | | | FL resident | 06/19/20 |
| 60,391 | Hillsborough | 60 | Female | Unknown | | | FL resident | 06/19/20 |
| 60,392 | Hillsborough | 29 | Female | Unknown | | | FL resident | 06/19/20 |
| 60,393 | Hillsborough | 59 | Female | Unknown | | Yes | FL resident | 06/19/20 |
| 60,394 | Hillsborough | 26 | Female | Unknown | | | FL resident | 06/19/20 |
| 60,395 | Hillsborough | 31 | Female | Unknown | | | FL resident | 06/19/20 |
| 60,396 | Hillsborough | 27 | Female | Unknown | | | FL resident | 06/19/20 |
| 60,397 | Hillsborough | 23 | Female | Unknown | | | FL resident | 06/19/20 |
| 60,398 | Hillsborough | 20 | Female | Unknown | | | FL resident | 06/19/20 |
| 60,399 | Hillsborough | 30 | Male | Unknown | | | FL resident | 06/19/20 |
| 60,400 | Hillsborough | 23 | Female | Unknown | | | FL resident | 06/19/20 |
| 60,401 | Hillsborough | 20 | Female | Unknown | | | FL resident | 06/19/20 |
| 60,402 | Hillsborough | 9 | Male | Unknown | | | FL resident | 06/19/20 |
| 60,403 | Hillsborough | 21 | Female | Unknown | | | FL resident | 06/19/20 |
| 60,404 | Hillsborough | 40 | Male | Unknown | | | FL resident | 06/19/20 |
| 60,405 | Hillsborough | 27 | Male | Unknown | | | FL resident | 06/19/20 |
| 60,406 | Hillsborough | 39 | Male | Unknown | | | FL resident | 06/19/20 |
| 60,407 | Hillsborough | 21 | Male | Unknown | | | FL resident | 06/19/20 |
| 60,408 | Hillsborough | 36 | Male | Unknown | | | FL resident | 06/19/20 |
| 60,409 | Hillsborough | 50 | Female | Unknown | | | FL resident | 06/19/20 |
| 60,410 | Hillsborough | 28 | Female | Unknown | | | FL resident | 06/19/20 |
| 60,411 | Hillsborough | 38 | Female | Unknown | | | FL resident | 06/19/20 |
| 60,412 | Hillsborough | 52 | Female | Unknown | | | FL resident | 06/19/20 |
| 60,413 | Hillsborough | 20 | Male | Unknown | | | FL resident | 06/19/20 |
| 60,414 | Hillsborough | 26 | Male | Unknown | | Unknown | FL resident | 06/19/20 |
| 60,415 | Hillsborough | 36 | Female | No | | Yes | FL resident | 06/19/20 |
| 60,416 | Hillsborough | 35 | Male | Unknown | | | FL resident | 06/19/20 |
| 60,417 | Hillsborough | 32 | Female | Unknown | | | FL resident | 06/19/20 |
| 60,418 | Hillsborough | 47 | Male | Unknown | | | FL resident | 06/19/20 |
| 60,419 | Hillsborough | 2 | Female | Unknown | | | FL resident | 06/19/20 |
| 60,420 | Hillsborough | 45 | Male | Unknown | | | FL resident | 06/19/20 |
| 60,421 | Hillsborough | 66 | Female | Unknown | | | FL resident | 06/19/20 |
| 60,422 | Hillsborough | 5 | Female | Unknown | | | FL resident | 06/19/20 |
| 60,423 | Hillsborough | 7 | Female | Unknown | | | FL resident | 06/19/20 |
| 60,424 | Hillsborough | 50 | Male | Unknown | | | FL resident | 06/19/20 |
| 60,425 | Hillsborough | 9 | Female | Unknown | | | FL resident | 06/19/20 |
| 60,426 | Hillsborough | 24 | Female | Unknown | | | FL resident | 06/19/20 |
| 60,427 | Hillsborough | 35 | Female | Unknown | | | FL resident | 06/19/20 |
| 60,428 | Hillsborough | 24 | Female | Unknown | | | FL resident | 06/19/20 |
| 60,429 | Hillsborough | 34 | Female | Unknown | | | FL resident | 06/19/20 |
| 60,430 | Hillsborough | 18 | Male | Unknown | | | FL resident | 06/19/20 |
| 60,431 | Hillsborough | 22 | Male | Unknown | | | FL resident | 06/19/20 |
| 60,432 | Hillsborough | 25 | Male | Unknown | | | FL resident | 06/19/20 |
| 60,433 | Hillsborough | 30 | Male | Unknown | | | FL resident | 06/19/20 |
| 60,434 | Hillsborough | 27 | Male | Unknown | | | FL resident | 06/19/20 |
| 60,435 | Hillsborough | 33 | Male | Unknown | | | FL resident | 06/19/20 |
| 60,436 | Hillsborough | 25 | Female | Unknown | | | FL resident | 06/19/20 |
| 60,437 | Hillsborough | 23 | Female | Unknown | | | FL resident | 06/19/20 |
| 60,438 | Hillsborough | 23 | Male | Unknown | | | FL resident | 06/19/20 |
| 60,439 | Hillsborough | 25 | Male | Unknown | | | FL resident | 06/19/20 |
| 60,440 | Hillsborough | 36 | Male | Unknown | | | FL resident | 06/19/20 |
| 60,441 | Hillsborough | 67 | Female | Unknown | | | FL resident | 06/19/20 |
| 60,442 | Hillsborough | 48 | Female | Unknown | | | FL resident | 06/19/20 |
| 60,443 | Hillsborough | 1 | Female | Unknown | | | FL resident | 06/19/20 |
| 60,444 | Hillsborough | 31 | Female | Unknown | | | FL resident | 06/20/20 |
| 60,445 | Hillsborough | 32 | Male | Unknown | | | FL resident | 06/20/20 |

Coronavirus: line list of cases

Data through Jun 23, 2020 verified as of Jun 24, 2020 at 09:25 AM

Data in this report are provisional and subject to change.

| Case | County | Age | Gender | Travel related | Travel detail | Contact with a confirmed case | Jurisdiction | Date case counted |
|--------|--------------|-----|---------|----------------|---------------|-------------------------------|--------------|-------------------|
| 60,446 | Hillsborough | 53 | Male | Unknown | | | FL resident | 06/20/20 |
| 60,447 | Hillsborough | 21 | Female | Unknown | | | FL resident | 06/20/20 |
| 60,448 | Hillsborough | 27 | Female | Unknown | | | FL resident | 06/20/20 |
| 60,449 | Hillsborough | 20 | Female | Unknown | | | FL resident | 06/20/20 |
| 60,450 | Hillsborough | 16 | Female | Unknown | | | FL resident | 06/20/20 |
| 60,451 | Hillsborough | 46 | Female | Unknown | | | FL resident | 06/20/20 |
| 60,452 | Hillsborough | 37 | Male | Unknown | | | FL resident | 06/20/20 |
| 60,453 | Hillsborough | 30 | Female | Unknown | | | FL resident | 06/20/20 |
| 60,454 | Hillsborough | 47 | Female | Unknown | | | FL resident | 06/20/20 |
| 60,455 | Hillsborough | 53 | Male | Unknown | | | FL resident | 06/20/20 |
| 60,456 | Hillsborough | 20 | Male | Unknown | | | FL resident | 06/20/20 |
| 60,457 | Hillsborough | 16 | Male | Unknown | | | FL resident | 06/20/20 |
| 60,458 | Hillsborough | 19 | Male | Unknown | | | FL resident | 06/20/20 |
| 60,459 | Hillsborough | 48 | Male | Unknown | | | FL resident | 06/20/20 |
| 60,460 | Hillsborough | 27 | Male | Unknown | | | FL resident | 06/20/20 |
| 60,461 | Hillsborough | 28 | Female | Unknown | | | FL resident | 06/20/20 |
| 60,462 | Hillsborough | 31 | Male | Unknown | | | FL resident | 06/20/20 |
| 60,463 | Hillsborough | 25 | Female | Unknown | | No | FL resident | 06/20/20 |
| 60,464 | Hillsborough | 24 | Male | Unknown | | | FL resident | 06/20/20 |
| 60,465 | Hillsborough | 25 | Female | Unknown | | | FL resident | 06/20/20 |
| 60,466 | Hillsborough | 32 | Male | Unknown | | | FL resident | 06/20/20 |
| 60,467 | Hillsborough | 26 | Female | Unknown | | | FL resident | 06/20/20 |
| 60,468 | Hillsborough | 26 | Female | Unknown | | | FL resident | 06/20/20 |
| 60,469 | Hillsborough | 41 | Male | Unknown | | | FL resident | 06/20/20 |
| 60,470 | Hillsborough | 41 | Female | Unknown | | | FL resident | 06/20/20 |
| 60,471 | Hillsborough | | Male | Unknown | | | FL resident | 06/20/20 |
| 60,472 | Hillsborough | 23 | Male | Unknown | | | FL resident | 06/20/20 |
| 60,473 | Hillsborough | 30 | Male | Unknown | | | FL resident | 06/20/20 |
| 60,474 | Hillsborough | 60 | Female | Unknown | | | FL resident | 06/20/20 |
| 60,475 | Hillsborough | 25 | Male | Unknown | | | FL resident | 06/20/20 |
| 60,476 | Hillsborough | 25 | Male | Unknown | | | FL resident | 06/20/20 |
| 60,477 | Hillsborough | 26 | Female | Unknown | | | FL resident | 06/20/20 |
| 60,478 | Hillsborough | | Unknown | Unknown | | | FL resident | 06/20/20 |
| 60,479 | Hillsborough | 38 | Female | Unknown | | | FL resident | 06/20/20 |
| 60,480 | Hillsborough | | Male | Unknown | | | FL resident | 06/20/20 |
| 60,481 | Hillsborough | 1 | Male | No | | Yes | FL resident | 06/20/20 |
| 60,482 | Hillsborough | | Unknown | Unknown | | | FL resident | 06/20/20 |
| 60,483 | Hillsborough | 1 | Female | Unknown | | Yes | FL resident | 06/20/20 |
| 60,484 | Hillsborough | 27 | Female | Unknown | | | FL resident | 06/20/20 |
| 60,485 | Hillsborough | 16 | Female | Unknown | | | FL resident | 06/20/20 |
| 60,486 | Hillsborough | 48 | Female | Unknown | | | FL resident | 06/20/20 |
| 60,487 | Hillsborough | 66 | Female | Unknown | | | FL resident | 06/20/20 |
| 60,488 | Hillsborough | 34 | Female | Unknown | | | FL resident | 06/20/20 |
| 60,489 | Hillsborough | 24 | Male | Unknown | | | FL resident | 06/20/20 |
| 60,490 | Hillsborough | 43 | Male | Unknown | | | FL resident | 06/20/20 |
| 60,491 | Hillsborough | 31 | Female | Unknown | | Yes | FL resident | 06/20/20 |
| 60,492 | Hillsborough | 27 | Female | Unknown | | | FL resident | 06/20/20 |
| 60,493 | Hillsborough | 32 | Female | Unknown | | | FL resident | 06/20/20 |
| 60,494 | Hillsborough | 25 | Male | Unknown | | Yes | FL resident | 06/20/20 |
| 60,495 | Hillsborough | 59 | Female | Unknown | | | FL resident | 06/20/20 |
| 60,496 | Hillsborough | 29 | Female | Unknown | | | FL resident | 06/20/20 |
| 60,497 | Hillsborough | 26 | Male | Unknown | | | FL resident | 06/20/20 |
| 60,498 | Hillsborough | 24 | Female | Unknown | | | FL resident | 06/20/20 |
| 60,499 | Hillsborough | 28 | Male | Unknown | | Unknown | FL resident | 06/20/20 |
| 60,500 | Hillsborough | 40 | Male | Unknown | | | FL resident | 06/20/20 |
| 60,501 | Hillsborough | 72 | Male | Unknown | | | FL resident | 06/20/20 |
| 60,502 | Hillsborough | 25 | Male | Unknown | | | FL resident | 06/20/20 |
| 60,503 | Hillsborough | 48 | Male | Unknown | | | FL resident | 06/20/20 |
| 60,504 | Hillsborough | 28 | Male | Unknown | | | FL resident | 06/20/20 |
| 60,505 | Hillsborough | 23 | Male | Unknown | | | FL resident | 06/20/20 |
| 60,506 | Hillsborough | 23 | Female | Unknown | | | FL resident | 06/20/20 |
| 60,507 | Hillsborough | 26 | Female | Unknown | | | FL resident | 06/20/20 |

Coronavirus: line list of cases

Data through Jun 23, 2020 verified as of Jun 24, 2020 at 09:25 AM

Data in this report are provisional and subject to change.

| Case | County | Age | Gender | Travel related | Travel detail | Contact with a confirmed case | Jurisdiction | Date case counted |
|--------|--------------|-----|--------|----------------|---------------|-------------------------------|--------------|-------------------|
| 60,508 | Hillsborough | 23 | Female | Unknown | | | FL resident | 06/20/20 |
| 60,509 | Hillsborough | 19 | Female | Unknown | | | FL resident | 06/20/20 |
| 60,510 | Hillsborough | 25 | Female | No | | Yes | FL resident | 06/20/20 |
| 60,511 | Hillsborough | 28 | Female | Unknown | | | FL resident | 06/20/20 |
| 60,512 | Hillsborough | 22 | Female | No | | No | FL resident | 06/20/20 |
| 60,513 | Hillsborough | 28 | Male | Unknown | | | FL resident | 06/20/20 |
| 60,514 | Hillsborough | 19 | Male | Unknown | | | FL resident | 06/20/20 |
| 60,515 | Hillsborough | 20 | Female | Unknown | | | FL resident | 06/20/20 |
| 60,516 | Hillsborough | 15 | Male | Unknown | | | FL resident | 06/20/20 |
| 60,517 | Hillsborough | 24 | Male | Unknown | | | FL resident | 06/20/20 |
| 60,518 | Hillsborough | 25 | Male | Unknown | | | FL resident | 06/20/20 |
| 60,519 | Hillsborough | 35 | Male | Unknown | | | FL resident | 06/20/20 |
| 60,520 | Hillsborough | 41 | Female | Unknown | | | FL resident | 06/20/20 |
| 60,521 | Hillsborough | 23 | Female | No | | Yes | FL resident | 06/20/20 |
| 60,522 | Hillsborough | 53 | Female | Unknown | | | FL resident | 06/20/20 |
| 60,523 | Hillsborough | 41 | Male | Unknown | | | FL resident | 06/20/20 |
| 60,524 | Hillsborough | 20 | Female | Unknown | | | FL resident | 06/20/20 |
| 60,525 | Hillsborough | 55 | Male | Unknown | | | FL resident | 06/20/20 |
| 60,526 | Hillsborough | 36 | Female | Unknown | | | FL resident | 06/20/20 |
| 60,527 | Hillsborough | 26 | Female | Unknown | | | FL resident | 06/20/20 |
| 60,528 | Hillsborough | 20 | Female | Unknown | | | FL resident | 06/20/20 |
| 60,529 | Hillsborough | 57 | Female | Unknown | | | FL resident | 06/20/20 |
| 60,530 | Hillsborough | 37 | Female | Unknown | | | FL resident | 06/20/20 |
| 60,531 | Hillsborough | 43 | Male | Unknown | | | FL resident | 06/20/20 |
| 60,532 | Hillsborough | 34 | Female | Unknown | | | FL resident | 06/20/20 |
| 60,533 | Hillsborough | 24 | Female | Unknown | | | FL resident | 06/20/20 |
| 60,534 | Hillsborough | 33 | Male | Unknown | | Yes | FL resident | 06/20/20 |
| 60,535 | Hillsborough | 31 | Female | Unknown | | | FL resident | 06/20/20 |
| 60,536 | Hillsborough | 30 | Male | Unknown | | | FL resident | 06/20/20 |
| 60,537 | Hillsborough | 19 | Male | Unknown | | | FL resident | 06/20/20 |
| 60,538 | Hillsborough | 29 | Female | Unknown | | | FL resident | 06/20/20 |
| 60,539 | Hillsborough | 22 | Female | Unknown | | | FL resident | 06/20/20 |
| 60,540 | Hillsborough | 23 | Female | Unknown | | | FL resident | 06/20/20 |
| 60,541 | Hillsborough | 83 | Female | No | | Unknown | FL resident | 06/20/20 |
| 60,542 | Hillsborough | 32 | Male | Unknown | | | FL resident | 06/20/20 |
| 60,543 | Hillsborough | 80 | Male | Unknown | | | FL resident | 06/20/20 |
| 60,544 | Hillsborough | 26 | Female | Unknown | | | FL resident | 06/20/20 |
| 60,545 | Hillsborough | 18 | Female | Unknown | | | FL resident | 06/20/20 |
| 60,546 | Hillsborough | 24 | Male | Unknown | | | FL resident | 06/20/20 |
| 60,547 | Hillsborough | 16 | Female | Unknown | | | FL resident | 06/20/20 |
| 60,548 | Hillsborough | 20 | Male | Unknown | | | FL resident | 06/20/20 |
| 60,549 | Hillsborough | 50 | Male | Unknown | | | FL resident | 06/20/20 |
| 60,550 | Hillsborough | 17 | Female | Unknown | | | FL resident | 06/20/20 |
| 60,551 | Hillsborough | 37 | Female | Unknown | | | FL resident | 06/20/20 |
| 60,552 | Hillsborough | 40 | Female | Unknown | | | FL resident | 06/20/20 |
| 60,553 | Hillsborough | 60 | Male | Unknown | | | FL resident | 06/20/20 |
| 60,554 | Hillsborough | 23 | Female | Unknown | | | FL resident | 06/20/20 |
| 60,555 | Hillsborough | 24 | Female | Unknown | | | FL resident | 06/20/20 |
| 60,556 | Hillsborough | 21 | Male | Unknown | | | FL resident | 06/20/20 |
| 60,557 | Hillsborough | 27 | Female | Unknown | | | FL resident | 06/20/20 |
| 60,558 | Hillsborough | 35 | Female | Unknown | | | FL resident | 06/20/20 |
| 60,559 | Hillsborough | 24 | Male | Unknown | | | FL resident | 06/20/20 |
| 60,560 | Hillsborough | 53 | Female | Unknown | | | FL resident | 06/20/20 |
| 60,561 | Hillsborough | 60 | Male | Unknown | | | FL resident | 06/20/20 |
| 60,562 | Hillsborough | 28 | Female | Unknown | | | FL resident | 06/20/20 |
| 60,563 | Hillsborough | 27 | Female | Unknown | | | FL resident | 06/20/20 |
| 60,564 | Hillsborough | 35 | Female | Unknown | | | FL resident | 06/20/20 |
| 60,565 | Hillsborough | 31 | Female | Unknown | | | FL resident | 06/20/20 |
| 60,566 | Hillsborough | 1 | Male | Unknown | | | FL resident | 06/20/20 |
| 60,567 | Hillsborough | 38 | Female | Unknown | | | FL resident | 06/20/20 |
| 60,568 | Hillsborough | 43 | Female | Unknown | | | FL resident | 06/20/20 |
| 60,569 | Hillsborough | 66 | Male | Unknown | | | FL resident | 06/20/20 |

Coronavirus: line list of cases

Data through Jun 23, 2020 verified as of Jun 24, 2020 at 09:25 AM

Data in this report are provisional and subject to change.

| Case | County | Age | Gender | Travel related | Travel detail | Contact with a confirmed case | Jurisdiction | Date case counted |
|--------|--------------|-----|--------|----------------|---------------|-------------------------------|--------------|-------------------|
| 60,570 | Hillsborough | 90 | Female | Unknown | | | FL resident | 06/20/20 |
| 60,571 | Hillsborough | 54 | Male | Unknown | | | FL resident | 06/20/20 |
| 60,572 | Hillsborough | 34 | Male | Unknown | | | FL resident | 06/20/20 |
| 60,573 | Hillsborough | 29 | Male | Unknown | | | FL resident | 06/20/20 |
| 60,574 | Hillsborough | 29 | Female | Unknown | | | FL resident | 06/20/20 |
| 60,575 | Hillsborough | 27 | Female | Unknown | | | FL resident | 06/20/20 |
| 60,576 | Hillsborough | 23 | Male | Unknown | | | FL resident | 06/20/20 |
| 60,577 | Hillsborough | 74 | Female | Unknown | | | FL resident | 06/20/20 |
| 60,578 | Hillsborough | 18 | Female | Unknown | | | FL resident | 06/20/20 |
| 60,579 | Hillsborough | 52 | Male | Unknown | | | FL resident | 06/20/20 |
| 60,580 | Hillsborough | 21 | Female | Unknown | | | FL resident | 06/20/20 |
| 60,581 | Hillsborough | 50 | Female | Unknown | | | FL resident | 06/20/20 |
| 60,582 | Hillsborough | 24 | Female | Unknown | | | FL resident | 06/20/20 |
| 60,583 | Hillsborough | 18 | Male | Unknown | | | FL resident | 06/20/20 |
| 60,584 | Hillsborough | 19 | Female | Unknown | | | FL resident | 06/20/20 |
| 60,585 | Hillsborough | 27 | Female | Unknown | | | FL resident | 06/20/20 |
| 60,586 | Hillsborough | 35 | Female | Unknown | | | FL resident | 06/20/20 |
| 60,587 | Hillsborough | 32 | Male | Unknown | | | FL resident | 06/20/20 |
| 60,588 | Hillsborough | 8 | Female | Unknown | | Yes | FL resident | 06/20/20 |
| 60,589 | Hillsborough | 65 | Female | Unknown | | | FL resident | 06/20/20 |
| 60,590 | Hillsborough | 43 | Female | Unknown | | | FL resident | 06/20/20 |
| 60,591 | Hillsborough | 26 | Male | Unknown | | | FL resident | 06/20/20 |
| 60,592 | Hillsborough | 27 | Female | Unknown | | | FL resident | 06/20/20 |
| 60,593 | Hillsborough | 60 | Male | Unknown | | | FL resident | 06/20/20 |
| 60,594 | Hillsborough | 12 | Female | Unknown | | | FL resident | 06/20/20 |
| 60,595 | Hillsborough | 38 | Female | Unknown | | | FL resident | 06/20/20 |
| 60,596 | Hillsborough | 11 | Female | No | | Yes | FL resident | 06/20/20 |
| 60,597 | Hillsborough | 77 | Male | Unknown | | | FL resident | 06/20/20 |
| 60,598 | Hillsborough | 25 | Female | Unknown | | | FL resident | 06/20/20 |
| 60,599 | Hillsborough | 61 | Female | Unknown | | Yes | FL resident | 06/20/20 |
| 60,600 | Hillsborough | 27 | Male | Unknown | | | FL resident | 06/20/20 |
| 60,601 | Hillsborough | 27 | Female | Unknown | | | FL resident | 06/20/20 |
| 60,602 | Hillsborough | 29 | Female | Unknown | | | FL resident | 06/20/20 |
| 60,603 | Hillsborough | 49 | Female | Unknown | | | FL resident | 06/20/20 |
| 60,604 | Hillsborough | 24 | Female | Unknown | | | FL resident | 06/20/20 |
| 60,605 | Hillsborough | 76 | Male | No | | Unknown | FL resident | 06/20/20 |
| 60,606 | Hillsborough | 44 | Male | Unknown | | | FL resident | 06/20/20 |
| 60,607 | Hillsborough | 26 | Male | Unknown | | | FL resident | 06/20/20 |
| 60,608 | Hillsborough | 58 | Male | Unknown | | | FL resident | 06/20/20 |
| 60,609 | Hillsborough | 43 | Male | Unknown | | | FL resident | 06/20/20 |
| 60,610 | Hillsborough | 71 | Female | Unknown | | | FL resident | 06/20/20 |
| 60,611 | Hillsborough | 45 | Female | Unknown | | | FL resident | 06/20/20 |
| 60,612 | Hillsborough | 35 | Male | Unknown | | | FL resident | 06/20/20 |
| 60,613 | Hillsborough | 29 | Female | Unknown | | | FL resident | 06/20/20 |
| 60,614 | Hillsborough | 23 | Male | Unknown | | | FL resident | 06/20/20 |
| 60,615 | Hillsborough | 38 | Male | Unknown | | | FL resident | 06/20/20 |
| 60,616 | Hillsborough | 40 | Female | Unknown | | | FL resident | 06/20/20 |
| 60,617 | Hillsborough | 24 | Female | Unknown | | | FL resident | 06/20/20 |
| 60,618 | Hillsborough | 22 | Female | No | | Yes | FL resident | 06/20/20 |
| 60,619 | Hillsborough | 49 | Male | Unknown | | | FL resident | 06/20/20 |
| 60,620 | Hillsborough | 1 | Male | No | | Yes | FL resident | 06/20/20 |
| 60,621 | Hillsborough | 57 | Male | Unknown | | | FL resident | 06/20/20 |
| 60,622 | Hillsborough | 21 | Female | Unknown | | | FL resident | 06/20/20 |
| 60,623 | Hillsborough | 35 | Female | Unknown | | | FL resident | 06/20/20 |
| 60,624 | Hillsborough | 44 | Male | Unknown | | | FL resident | 06/20/20 |
| 60,625 | Hillsborough | 24 | Male | Unknown | | | FL resident | 06/20/20 |
| 60,626 | Hillsborough | 54 | Male | Unknown | | | FL resident | 06/20/20 |
| 60,627 | Hillsborough | 34 | Female | Unknown | | | FL resident | 06/20/20 |
| 60,628 | Hillsborough | 32 | Female | Unknown | | | FL resident | 06/20/20 |
| 60,629 | Hillsborough | 47 | Female | Unknown | | | FL resident | 06/20/20 |
| 60,630 | Hillsborough | 29 | Female | Unknown | | | FL resident | 06/20/20 |
| 60,631 | Hillsborough | 76 | Male | Unknown | | | FL resident | 06/20/20 |

Coronavirus: line list of cases

Data through Jun 23, 2020 verified as of Jun 24, 2020 at 09:25 AM

Data in this report are provisional and subject to change.

| Case | County | Age | Gender | Travel related | Travel detail | Contact with a confirmed case | Jurisdiction | Date case counted |
|--------|--------------|-----|--------|----------------|---------------|-------------------------------|--------------|-------------------|
| 60,632 | Hillsborough | 74 | Female | Unknown | | | FL resident | 06/20/20 |
| 60,633 | Hillsborough | 47 | Female | Unknown | | | FL resident | 06/20/20 |
| 60,634 | Hillsborough | 26 | Male | Unknown | | | FL resident | 06/20/20 |
| 60,635 | Hillsborough | 4 | Male | Unknown | | | FL resident | 06/20/20 |
| 60,636 | Hillsborough | 5 | Male | Unknown | | | FL resident | 06/20/20 |
| 60,637 | Hillsborough | 40 | Male | Unknown | | | FL resident | 06/20/20 |
| 60,638 | Hillsborough | 59 | Male | Unknown | | | FL resident | 06/20/20 |
| 60,639 | Hillsborough | 60 | Female | Unknown | | | FL resident | 06/20/20 |
| 60,640 | Hillsborough | 48 | Female | Unknown | | | FL resident | 06/20/20 |
| 60,641 | Hillsborough | 24 | Female | Unknown | | | FL resident | 06/20/20 |
| 60,642 | Hillsborough | 5 | Male | Unknown | | | FL resident | 06/20/20 |
| 60,643 | Hillsborough | 25 | Female | Unknown | | Yes | FL resident | 06/20/20 |
| 60,644 | Hillsborough | 28 | Male | Unknown | | | FL resident | 06/20/20 |
| 60,645 | Hillsborough | 21 | Female | Unknown | | | FL resident | 06/20/20 |
| 60,646 | Hillsborough | 73 | Female | Unknown | | | FL resident | 06/20/20 |
| 60,647 | Hillsborough | 31 | Female | Unknown | | | FL resident | 06/20/20 |
| 60,648 | Hillsborough | 32 | Female | Unknown | | | FL resident | 06/20/20 |
| 60,649 | Hillsborough | 53 | Female | Unknown | | | FL resident | 06/20/20 |
| 60,650 | Hillsborough | 21 | Female | Unknown | | | FL resident | 06/20/20 |
| 60,651 | Hillsborough | 8 | Female | Unknown | | | FL resident | 06/20/20 |
| 60,652 | Hillsborough | 20 | Female | Unknown | | | FL resident | 06/20/20 |
| 60,653 | Hillsborough | 25 | Female | Unknown | | | FL resident | 06/20/20 |
| 60,654 | Hillsborough | 24 | Male | Unknown | | | FL resident | 06/20/20 |
| 60,655 | Hillsborough | 41 | Female | Unknown | | | FL resident | 06/20/20 |
| 60,656 | Hillsborough | 44 | Male | Unknown | | | FL resident | 06/20/20 |
| 60,657 | Hillsborough | 28 | Male | Unknown | | | FL resident | 06/20/20 |
| 60,658 | Hillsborough | 31 | Female | Unknown | | | FL resident | 06/20/20 |
| 60,659 | Hillsborough | 23 | Male | Unknown | | | FL resident | 06/20/20 |
| 60,660 | Hillsborough | 22 | Female | Unknown | | | FL resident | 06/20/20 |
| 60,661 | Hillsborough | 55 | Male | Unknown | | | FL resident | 06/20/20 |
| 60,662 | Hillsborough | 28 | Female | No | | Yes | FL resident | 06/20/20 |
| 60,663 | Hillsborough | 49 | Female | Unknown | | | FL resident | 06/20/20 |
| 60,664 | Hillsborough | 59 | Female | No | | Unknown | FL resident | 06/20/20 |
| 60,665 | Hillsborough | 15 | Female | Unknown | | | FL resident | 06/20/20 |
| 60,666 | Hillsborough | 36 | Female | Unknown | | | FL resident | 06/20/20 |
| 60,667 | Hillsborough | 52 | Male | Unknown | | | FL resident | 06/20/20 |
| 60,668 | Hillsborough | 44 | Female | Unknown | | | FL resident | 06/20/20 |
| 60,669 | Hillsborough | 57 | Male | Unknown | | | FL resident | 06/20/20 |
| 60,670 | Hillsborough | 34 | Male | Unknown | | | FL resident | 06/20/20 |
| 60,671 | Hillsborough | 21 | Female | Unknown | | | FL resident | 06/20/20 |
| 60,672 | Hillsborough | 9 | Female | Unknown | | | FL resident | 06/20/20 |
| 60,673 | Hillsborough | 42 | Male | Unknown | | | FL resident | 06/20/20 |
| 60,674 | Hillsborough | 28 | Female | Unknown | | | FL resident | 06/20/20 |
| 60,675 | Hillsborough | 34 | Female | Unknown | | | FL resident | 06/20/20 |
| 60,676 | Hillsborough | 23 | Male | Unknown | | | FL resident | 06/20/20 |
| 60,677 | Hillsborough | 28 | Male | Unknown | | | FL resident | 06/20/20 |
| 60,678 | Hillsborough | 32 | Male | Unknown | | | FL resident | 06/20/20 |
| 60,679 | Hillsborough | 31 | Male | Unknown | | | FL resident | 06/20/20 |
| 60,680 | Hillsborough | 27 | Female | Unknown | | | FL resident | 06/20/20 |
| 60,681 | Hillsborough | 24 | Male | Unknown | | | FL resident | 06/20/20 |
| 60,682 | Hillsborough | 23 | Male | Unknown | | | FL resident | 06/20/20 |
| 60,683 | Hillsborough | 39 | Male | Unknown | | Unknown | FL resident | 06/20/20 |
| 60,684 | Hillsborough | 47 | Male | Unknown | | | FL resident | 06/20/20 |
| 60,685 | Hillsborough | 44 | Male | Unknown | | | FL resident | 06/20/20 |
| 60,686 | Hillsborough | 23 | Male | Unknown | | | FL resident | 06/20/20 |
| 60,687 | Hillsborough | 11 | Male | Unknown | | Yes | FL resident | 06/20/20 |
| 60,688 | Hillsborough | 30 | Female | Unknown | | | FL resident | 06/20/20 |
| 60,689 | Hillsborough | 31 | Male | Unknown | | | FL resident | 06/20/20 |
| 60,690 | Hillsborough | 32 | Female | Unknown | | | FL resident | 06/20/20 |
| 60,691 | Hillsborough | 11 | Female | Unknown | | | FL resident | 06/20/20 |
| 60,692 | Hillsborough | 34 | Female | Unknown | | | FL resident | 06/20/20 |
| 60,693 | Hillsborough | 24 | Female | Unknown | | | FL resident | 06/20/20 |

Coronavirus: line list of cases

Data through Jun 23, 2020 verified as of Jun 24, 2020 at 09:25 AM

Data in this report are provisional and subject to change.

| Case | County | Age | Gender | Travel related | Travel detail | Contact with a confirmed case | Jurisdiction | Date case counted |
|--------|--------------|-----|--------|----------------|---------------|-------------------------------|--------------|-------------------|
| 60,694 | Hillsborough | 34 | Female | Unknown | | | FL resident | 06/20/20 |
| 60,695 | Hillsborough | 24 | Female | Unknown | | | FL resident | 06/20/20 |
| 60,696 | Hillsborough | 22 | Female | Unknown | | | FL resident | 06/20/20 |
| 60,697 | Hillsborough | 53 | Male | Unknown | | | FL resident | 06/20/20 |
| 60,698 | Hillsborough | 23 | Male | Unknown | | | FL resident | 06/20/20 |
| 60,699 | Hillsborough | 22 | Female | Unknown | | | FL resident | 06/20/20 |
| 60,700 | Hillsborough | 21 | Female | Unknown | | | FL resident | 06/20/20 |
| 60,701 | Hillsborough | 24 | Female | Unknown | | | FL resident | 06/20/20 |
| 60,702 | Hillsborough | 18 | Male | Unknown | | | FL resident | 06/20/20 |
| 60,703 | Hillsborough | 23 | Female | Unknown | | | FL resident | 06/20/20 |
| 60,704 | Hillsborough | 21 | Female | Unknown | | | FL resident | 06/20/20 |
| 60,705 | Hillsborough | 16 | Male | Unknown | | | FL resident | 06/20/20 |
| 60,706 | Hillsborough | 35 | Male | Unknown | | | FL resident | 06/20/20 |
| 60,707 | Hillsborough | 30 | Male | Unknown | | | FL resident | 06/20/20 |
| 60,708 | Hillsborough | 43 | Female | Unknown | | | FL resident | 06/20/20 |
| 60,709 | Hillsborough | 32 | Male | Unknown | | | FL resident | 06/20/20 |
| 60,710 | Hillsborough | 28 | Male | Unknown | | | FL resident | 06/20/20 |
| 60,711 | Hillsborough | 35 | Female | Unknown | | | FL resident | 06/20/20 |
| 60,712 | Hillsborough | 22 | Female | Unknown | | | FL resident | 06/20/20 |
| 60,713 | Hillsborough | 46 | Male | Unknown | | | FL resident | 06/20/20 |
| 60,714 | Hillsborough | 22 | Female | Unknown | | | FL resident | 06/20/20 |
| 60,715 | Hillsborough | 0 | Male | Unknown | | | FL resident | 06/20/20 |
| 60,716 | Hillsborough | 49 | Male | Unknown | | | FL resident | 06/20/20 |
| 60,717 | Hillsborough | 19 | Male | Unknown | | | FL resident | 06/20/20 |
| 60,718 | Hillsborough | 36 | Female | Unknown | | | FL resident | 06/20/20 |
| 60,719 | Hillsborough | 18 | Female | Unknown | | | FL resident | 06/20/20 |
| 60,720 | Hillsborough | 19 | Female | Unknown | | | FL resident | 06/20/20 |
| 60,721 | Hillsborough | 31 | Male | Unknown | | | FL resident | 06/20/20 |
| 60,722 | Hillsborough | 45 | Female | Unknown | | Yes | FL resident | 06/20/20 |
| 60,723 | Hillsborough | 37 | Male | Unknown | | | FL resident | 06/20/20 |
| 60,724 | Hillsborough | 28 | Female | Unknown | | | FL resident | 06/20/20 |
| 60,725 | Hillsborough | 58 | Male | Unknown | | | FL resident | 06/20/20 |
| 60,726 | Hillsborough | 60 | Female | Unknown | | | FL resident | 06/20/20 |
| 60,727 | Hillsborough | 54 | Male | Unknown | | | FL resident | 06/20/20 |
| 60,728 | Hillsborough | 78 | Male | Unknown | | | FL resident | 06/20/20 |
| 60,729 | Hillsborough | 33 | Female | Unknown | | | FL resident | 06/20/20 |
| 60,730 | Hillsborough | 5 | Male | Unknown | | | FL resident | 06/20/20 |
| 60,731 | Hillsborough | 61 | Male | Unknown | | | FL resident | 06/20/20 |
| 60,732 | Hillsborough | 33 | Female | Unknown | | | FL resident | 06/20/20 |
| 60,733 | Hillsborough | 21 | Female | Unknown | | | FL resident | 06/20/20 |
| 60,734 | Hillsborough | 12 | Female | Unknown | | | FL resident | 06/20/20 |
| 60,735 | Hillsborough | 69 | Male | Unknown | | | FL resident | 06/20/20 |
| 60,736 | Hillsborough | 19 | Female | Unknown | | | FL resident | 06/20/20 |
| 60,737 | Hillsborough | 30 | Male | Unknown | | | FL resident | 06/20/20 |
| 60,738 | Hillsborough | 30 | Male | Unknown | | | FL resident | 06/20/20 |
| 60,739 | Hillsborough | 25 | Male | Unknown | | | FL resident | 06/20/20 |
| 60,740 | Hillsborough | 33 | Female | Unknown | | | FL resident | 06/20/20 |
| 60,741 | Hillsborough | 19 | Male | Unknown | | | FL resident | 06/20/20 |
| 60,742 | Hillsborough | 52 | Male | Unknown | | | FL resident | 06/20/20 |
| 60,743 | Hillsborough | 34 | Female | Unknown | | | FL resident | 06/20/20 |
| 60,744 | Hillsborough | 33 | Female | Unknown | | | FL resident | 06/20/20 |
| 60,745 | Hillsborough | 15 | Female | Unknown | | | FL resident | 06/20/20 |
| 60,746 | Hillsborough | 13 | Female | Unknown | | | FL resident | 06/20/20 |
| 60,747 | Hillsborough | 19 | Male | Unknown | | | FL resident | 06/20/20 |
| 60,748 | Hillsborough | 25 | Male | Unknown | | | FL resident | 06/20/20 |
| 60,749 | Hillsborough | 61 | Female | Unknown | | | FL resident | 06/20/20 |
| 60,750 | Hillsborough | 30 | Male | Unknown | | | FL resident | 06/20/20 |
| 60,751 | Hillsborough | 36 | Female | Unknown | | | FL resident | 06/20/20 |
| 60,752 | Hillsborough | 48 | Male | Unknown | | | FL resident | 06/20/20 |
| 60,753 | Hillsborough | 29 | Male | Unknown | | | FL resident | 06/20/20 |
| 60,754 | Hillsborough | 10 | Female | Unknown | | | FL resident | 06/20/20 |
| 60,755 | Hillsborough | 51 | Female | Unknown | | | FL resident | 06/20/20 |

Coronavirus: line list of cases

Data through Jun 23, 2020 verified as of Jun 24, 2020 at 09:25 AM

Data in this report are provisional and subject to change.

| Case | County | Age | Gender | Travel related | Travel detail | Contact with a confirmed case | Jurisdiction | Date case counted |
|--------|--------------|-----|--------|----------------|---------------|-------------------------------|--------------|-------------------|
| 60,756 | Hillsborough | 31 | Female | Unknown | | | FL resident | 06/20/20 |
| 60,757 | Hillsborough | 18 | Female | Unknown | | | FL resident | 06/20/20 |
| 60,758 | Hillsborough | 62 | Male | Unknown | | | FL resident | 06/20/20 |
| 60,759 | Hillsborough | 30 | Male | Unknown | | | FL resident | 06/20/20 |
| 60,760 | Hillsborough | 29 | Male | Unknown | | | FL resident | 06/20/20 |
| 60,761 | Hillsborough | | Male | Unknown | | | FL resident | 06/20/20 |
| 60,762 | Hillsborough | 20 | Female | Unknown | | | FL resident | 06/20/20 |
| 60,763 | Hillsborough | | Female | Unknown | | | FL resident | 06/20/20 |
| 60,764 | Hillsborough | 24 | Male | Unknown | | | FL resident | 06/20/20 |
| 60,765 | Hillsborough | 20 | Female | Unknown | | | FL resident | 06/20/20 |
| 60,766 | Hillsborough | 22 | Female | Unknown | | | FL resident | 06/20/20 |
| 60,767 | Hillsborough | 22 | Male | Unknown | | | FL resident | 06/20/20 |
| 60,768 | Hillsborough | 20 | Female | Unknown | | | FL resident | 06/20/20 |
| 60,769 | Hillsborough | 22 | Female | Unknown | | | FL resident | 06/20/20 |
| 60,770 | Hillsborough | 45 | Male | Unknown | | | FL resident | 06/20/20 |
| 60,771 | Hillsborough | 19 | Male | Unknown | | | FL resident | 06/20/20 |
| 60,772 | Hillsborough | 32 | Female | Unknown | | | FL resident | 06/20/20 |
| 60,773 | Hillsborough | 20 | Female | Unknown | | | FL resident | 06/20/20 |
| 60,774 | Hillsborough | 17 | Male | Unknown | | | FL resident | 06/20/20 |
| 60,775 | Hillsborough | 57 | Female | Unknown | | | FL resident | 06/20/20 |
| 60,776 | Hillsborough | 21 | Male | Unknown | | | FL resident | 06/20/20 |
| 60,777 | Hillsborough | 24 | Male | Unknown | | | FL resident | 06/20/20 |
| 60,778 | Hillsborough | 18 | Female | Unknown | | | FL resident | 06/20/20 |
| 60,779 | Hillsborough | 20 | Female | Unknown | | | FL resident | 06/20/20 |
| 60,780 | Hillsborough | 59 | Male | Unknown | | | FL resident | 06/20/20 |
| 60,781 | Hillsborough | 20 | Female | Unknown | | | FL resident | 06/20/20 |
| 60,782 | Hillsborough | 18 | Male | Unknown | | | FL resident | 06/20/20 |
| 60,783 | Hillsborough | 21 | Female | Unknown | | | FL resident | 06/20/20 |
| 60,784 | Hillsborough | 34 | Male | Unknown | | | FL resident | 06/20/20 |
| 60,785 | Hillsborough | 18 | Female | Unknown | | | FL resident | 06/20/20 |
| 60,786 | Hillsborough | 31 | Male | Unknown | | | FL resident | 06/20/20 |
| 60,787 | Hillsborough | 42 | Male | Unknown | | | FL resident | 06/20/20 |
| 60,788 | Hillsborough | 30 | Female | Unknown | | Unknown | FL resident | 06/20/20 |
| 60,789 | Hillsborough | 25 | Female | Unknown | | | FL resident | 06/20/20 |
| 60,790 | Hillsborough | 52 | Female | Unknown | | | FL resident | 06/20/20 |
| 60,791 | Hillsborough | 41 | Male | Unknown | | | FL resident | 06/20/20 |
| 60,792 | Hillsborough | 44 | Female | Unknown | | | FL resident | 06/20/20 |
| 60,793 | Hillsborough | 51 | Male | Unknown | | | FL resident | 06/20/20 |
| 60,794 | Hillsborough | 45 | Female | Unknown | | | FL resident | 06/20/20 |
| 60,795 | Hillsborough | 37 | Female | Unknown | | | FL resident | 06/20/20 |
| 60,796 | Hillsborough | 20 | Female | Unknown | | | FL resident | 06/20/20 |
| 60,797 | Hillsborough | 64 | Female | Unknown | | | FL resident | 06/20/20 |
| 60,798 | Hillsborough | 24 | Male | Unknown | | | FL resident | 06/20/20 |
| 60,799 | Hillsborough | 86 | Female | Unknown | | | FL resident | 06/20/20 |
| 60,800 | Hillsborough | 16 | Female | Unknown | | | FL resident | 06/20/20 |
| 60,801 | Hillsborough | 35 | Male | Unknown | | | FL resident | 06/20/20 |
| 60,802 | Hillsborough | 37 | Female | Unknown | | | FL resident | 06/20/20 |
| 60,803 | Hillsborough | 11 | Male | Unknown | | | FL resident | 06/20/20 |
| 60,804 | Hillsborough | 12 | Female | Unknown | | | FL resident | 06/20/20 |
| 60,805 | Hillsborough | 38 | Female | Unknown | | | FL resident | 06/20/20 |
| 60,806 | Hillsborough | 20 | Female | Unknown | | | FL resident | 06/20/20 |
| 60,807 | Hillsborough | 67 | Male | Unknown | | | FL resident | 06/20/20 |
| 60,808 | Hillsborough | 28 | Female | Unknown | | | FL resident | 06/20/20 |
| 60,809 | Hillsborough | 27 | Male | Unknown | | | FL resident | 06/20/20 |
| 60,810 | Hillsborough | 23 | Female | Unknown | | | FL resident | 06/20/20 |
| 60,811 | Hillsborough | 25 | Male | Unknown | | | FL resident | 06/20/20 |
| 60,812 | Hillsborough | 23 | Male | Unknown | | | FL resident | 06/20/20 |
| 60,813 | Hillsborough | 13 | Male | Unknown | | | FL resident | 06/20/20 |
| 60,814 | Hillsborough | 27 | Female | Unknown | | | FL resident | 06/20/20 |
| 60,815 | Hillsborough | 25 | Female | Unknown | | | FL resident | 06/20/20 |
| 60,816 | Hillsborough | 53 | Female | Unknown | | | FL resident | 06/20/20 |
| 60,817 | Hillsborough | 40 | Female | Unknown | | | FL resident | 06/20/20 |

Coronavirus: line list of cases

Data through Jun 23, 2020 verified as of Jun 24, 2020 at 09:25 AM

Data in this report are provisional and subject to change.

| Case | County | Age | Gender | Travel related | Travel detail | Contact with a confirmed case | Jurisdiction | Date case counted |
|--------|--------------|-----|--------|----------------|---------------|-------------------------------|--------------|-------------------|
| 60,818 | Hillsborough | 35 | Female | Unknown | | | FL resident | 06/20/20 |
| 60,819 | Hillsborough | 31 | Male | Unknown | | | FL resident | 06/20/20 |
| 60,820 | Hillsborough | 24 | Male | Unknown | | | FL resident | 06/20/20 |
| 60,821 | Hillsborough | 28 | Female | Unknown | | | FL resident | 06/20/20 |
| 60,822 | Hillsborough | 29 | Male | Unknown | | | FL resident | 06/20/20 |
| 60,823 | Hillsborough | 24 | Male | Unknown | | | FL resident | 06/20/20 |
| 60,824 | Hillsborough | 28 | Female | Unknown | | | FL resident | 06/20/20 |
| 60,825 | Hillsborough | 22 | Female | Unknown | | | FL resident | 06/20/20 |
| 60,826 | Hillsborough | 26 | Female | Unknown | | | FL resident | 06/20/20 |
| 60,827 | Hillsborough | 25 | Female | Unknown | | | FL resident | 06/20/20 |
| 60,828 | Hillsborough | 24 | Female | Unknown | | | FL resident | 06/20/20 |
| 60,829 | Hillsborough | 24 | Female | Unknown | | | FL resident | 06/20/20 |
| 60,830 | Hillsborough | 33 | Male | No | | Yes | FL resident | 06/20/20 |
| 60,831 | Hillsborough | 51 | Female | Unknown | | | FL resident | 06/20/20 |
| 60,832 | Hillsborough | 25 | Female | Unknown | | | FL resident | 06/20/20 |
| 60,833 | Hillsborough | 64 | Female | Unknown | | | FL resident | 06/20/20 |
| 60,834 | Hillsborough | 26 | Female | Unknown | | | FL resident | 06/20/20 |
| 60,835 | Hillsborough | 21 | Female | Unknown | | | FL resident | 06/20/20 |
| 60,836 | Hillsborough | 45 | Female | Unknown | | | FL resident | 06/21/20 |
| 60,837 | Hillsborough | 53 | Female | Unknown | | | FL resident | 06/21/20 |
| 60,838 | Hillsborough | 22 | Female | Unknown | | | FL resident | 06/21/20 |
| 60,839 | Hillsborough | 38 | Female | Unknown | | | FL resident | 06/21/20 |
| 60,840 | Hillsborough | 32 | Female | Unknown | | | FL resident | 06/21/20 |
| 60,841 | Hillsborough | 21 | Female | Unknown | | | FL resident | 06/21/20 |
| 60,842 | Hillsborough | 36 | Female | Unknown | | | FL resident | 06/21/20 |
| 60,843 | Hillsborough | 24 | Male | Unknown | | | FL resident | 06/21/20 |
| 60,844 | Hillsborough | 33 | Male | Unknown | | | FL resident | 06/21/20 |
| 60,845 | Hillsborough | 29 | Female | No | | Yes | FL resident | 06/21/20 |
| 60,846 | Hillsborough | 58 | Male | Unknown | | | FL resident | 06/21/20 |
| 60,847 | Hillsborough | 34 | Female | Unknown | | Yes | FL resident | 06/21/20 |
| 60,848 | Hillsborough | 45 | Female | Unknown | | | FL resident | 06/21/20 |
| 60,849 | Hillsborough | 32 | Male | Unknown | | | FL resident | 06/21/20 |
| 60,850 | Hillsborough | 62 | Female | Unknown | | | FL resident | 06/21/20 |
| 60,851 | Hillsborough | 60 | Female | Unknown | | | FL resident | 06/21/20 |
| 60,852 | Hillsborough | 39 | Female | Unknown | | | FL resident | 06/21/20 |
| 60,853 | Hillsborough | 38 | Female | Unknown | | | FL resident | 06/21/20 |
| 60,854 | Hillsborough | 39 | Male | Unknown | | | FL resident | 06/21/20 |
| 60,855 | Hillsborough | 6 | Male | Unknown | | | FL resident | 06/21/20 |
| 60,856 | Hillsborough | 61 | Female | Unknown | | Unknown | FL resident | 06/21/20 |
| 60,857 | Hillsborough | 47 | Female | Unknown | | | FL resident | 06/21/20 |
| 60,858 | Hillsborough | 41 | Male | Unknown | | | FL resident | 06/21/20 |
| 60,859 | Hillsborough | 9 | Female | Unknown | | | FL resident | 06/21/20 |
| 60,860 | Hillsborough | 44 | Male | Unknown | | | FL resident | 06/21/20 |
| 60,861 | Hillsborough | 56 | Female | Unknown | | | FL resident | 06/21/20 |
| 60,862 | Hillsborough | 87 | Male | Unknown | | | FL resident | 06/21/20 |
| 60,863 | Hillsborough | 24 | Female | Unknown | | | FL resident | 06/21/20 |
| 60,864 | Hillsborough | 40 | Female | Unknown | | | FL resident | 06/21/20 |
| 60,865 | Hillsborough | 49 | Male | Unknown | | | FL resident | 06/21/20 |
| 60,866 | Hillsborough | 19 | Female | Unknown | | | FL resident | 06/21/20 |
| 60,867 | Hillsborough | 31 | Male | Unknown | | | FL resident | 06/21/20 |
| 60,868 | Hillsborough | 25 | Male | Unknown | | | FL resident | 06/21/20 |
| 60,869 | Hillsborough | 20 | Female | Unknown | | | FL resident | 06/21/20 |
| 60,870 | Hillsborough | 52 | Male | Unknown | | | FL resident | 06/21/20 |
| 60,871 | Hillsborough | 25 | Male | Unknown | | | FL resident | 06/21/20 |
| 60,872 | Hillsborough | 52 | Male | Unknown | | | FL resident | 06/21/20 |
| 60,873 | Hillsborough | 22 | Female | Unknown | | | FL resident | 06/21/20 |
| 60,874 | Hillsborough | 49 | Male | Unknown | | | FL resident | 06/21/20 |
| 60,875 | Hillsborough | 31 | Female | Unknown | | | FL resident | 06/21/20 |
| 60,876 | Hillsborough | 33 | Female | Unknown | | | FL resident | 06/21/20 |
| 60,877 | Hillsborough | 41 | Male | Unknown | | | FL resident | 06/21/20 |
| 60,878 | Hillsborough | 30 | Female | Unknown | | | FL resident | 06/21/20 |
| 60,879 | Hillsborough | 26 | Female | Unknown | | | FL resident | 06/21/20 |

Coronavirus: line list of cases

Data through Jun 23, 2020 verified as of Jun 24, 2020 at 09:25 AM

Data in this report are provisional and subject to change.

| Case | County | Age | Gender | Travel related | Travel detail | Contact with a confirmed case | Jurisdiction | Date case counted |
|--------|--------------|-----|--------|----------------|---------------|-------------------------------|--------------|-------------------|
| 60,880 | Hillsborough | 41 | Female | Unknown | | | FL resident | 06/21/20 |
| 60,881 | Hillsborough | 48 | Female | Unknown | | | FL resident | 06/21/20 |
| 60,882 | Hillsborough | 32 | Female | Unknown | | | FL resident | 06/21/20 |
| 60,883 | Hillsborough | 47 | Male | Unknown | | | FL resident | 06/21/20 |
| 60,884 | Hillsborough | 57 | Female | Unknown | | | FL resident | 06/21/20 |
| 60,885 | Hillsborough | 55 | Female | Unknown | | | FL resident | 06/21/20 |
| 60,886 | Hillsborough | 21 | Male | Unknown | | | FL resident | 06/21/20 |
| 60,887 | Hillsborough | 36 | Male | Unknown | | | FL resident | 06/21/20 |
| 60,888 | Hillsborough | 26 | Female | Unknown | | | FL resident | 06/21/20 |
| 60,889 | Hillsborough | 60 | Female | Unknown | | | FL resident | 06/21/20 |
| 60,890 | Hillsborough | 34 | Male | Unknown | | | FL resident | 06/21/20 |
| 60,891 | Hillsborough | 29 | Male | Unknown | | | FL resident | 06/21/20 |
| 60,892 | Hillsborough | 26 | Female | Unknown | | | FL resident | 06/21/20 |
| 60,893 | Hillsborough | 24 | Male | Unknown | | | FL resident | 06/21/20 |
| 60,894 | Hillsborough | 23 | Female | Unknown | | | FL resident | 06/21/20 |
| 60,895 | Hillsborough | 28 | Male | Unknown | | | FL resident | 06/21/20 |
| 60,896 | Hillsborough | 27 | Female | Unknown | | | FL resident | 06/21/20 |
| 60,897 | Hillsborough | 21 | Female | Unknown | | | FL resident | 06/21/20 |
| 60,898 | Hillsborough | 27 | Male | Unknown | | | FL resident | 06/21/20 |
| 60,899 | Hillsborough | 19 | Female | Unknown | | Unknown | FL resident | 06/21/20 |
| 60,900 | Hillsborough | 72 | Female | Unknown | | | FL resident | 06/21/20 |
| 60,901 | Hillsborough | 21 | Female | Unknown | | | FL resident | 06/21/20 |
| 60,902 | Hillsborough | 45 | Female | Unknown | | | FL resident | 06/21/20 |
| 60,903 | Hillsborough | 68 | Male | Unknown | | | FL resident | 06/21/20 |
| 60,904 | Hillsborough | 33 | Female | Unknown | | | FL resident | 06/21/20 |
| 60,905 | Hillsborough | 43 | Male | Unknown | | | FL resident | 06/21/20 |
| 60,906 | Hillsborough | 23 | Female | Unknown | | | FL resident | 06/21/20 |
| 60,907 | Hillsborough | 21 | Female | Unknown | | | FL resident | 06/21/20 |
| 60,908 | Hillsborough | 24 | Male | Unknown | | | FL resident | 06/21/20 |
| 60,909 | Hillsborough | 39 | Male | Unknown | | | FL resident | 06/21/20 |
| 60,910 | Hillsborough | 48 | Female | Unknown | | | FL resident | 06/21/20 |
| 60,911 | Hillsborough | 58 | Male | Unknown | | | FL resident | 06/21/20 |
| 60,912 | Hillsborough | 66 | Male | Unknown | | | FL resident | 06/21/20 |
| 60,913 | Hillsborough | 29 | Male | Unknown | | | FL resident | 06/21/20 |
| 60,914 | Hillsborough | 25 | Male | Unknown | | | FL resident | 06/21/20 |
| 60,915 | Hillsborough | 57 | Female | Unknown | | | FL resident | 06/21/20 |
| 60,916 | Hillsborough | 34 | Female | Unknown | | | FL resident | 06/21/20 |
| 60,917 | Hillsborough | 41 | Male | Unknown | | | FL resident | 06/21/20 |
| 60,918 | Hillsborough | 19 | Female | No | | Yes | FL resident | 06/21/20 |
| 60,919 | Hillsborough | 36 | Female | No | | No | FL resident | 06/21/20 |
| 60,920 | Hillsborough | 32 | Female | Unknown | | Unknown | FL resident | 06/21/20 |
| 60,921 | Hillsborough | 44 | Female | Unknown | | Yes | FL resident | 06/21/20 |
| 60,922 | Hillsborough | 48 | Female | Unknown | | Unknown | FL resident | 06/21/20 |
| 60,923 | Hillsborough | 52 | Male | Unknown | | | FL resident | 06/21/20 |
| 60,924 | Hillsborough | 73 | Female | No | | Unknown | FL resident | 06/21/20 |
| 60,925 | Hillsborough | 53 | Male | Unknown | | Unknown | FL resident | 06/21/20 |
| 60,926 | Hillsborough | 71 | Male | Unknown | | | FL resident | 06/21/20 |
| 60,927 | Hillsborough | 34 | Male | Unknown | | | FL resident | 06/21/20 |
| 60,928 | Hillsborough | 66 | Female | Unknown | | | FL resident | 06/21/20 |
| 60,929 | Hillsborough | 71 | Male | Unknown | | | FL resident | 06/21/20 |
| 60,930 | Hillsborough | 70 | Male | Unknown | | | FL resident | 06/21/20 |
| 60,931 | Hillsborough | 28 | Male | Unknown | | | FL resident | 06/21/20 |
| 60,932 | Hillsborough | 31 | Male | Unknown | | | FL resident | 06/21/20 |
| 60,933 | Hillsborough | 43 | Female | Unknown | | | FL resident | 06/21/20 |
| 60,934 | Hillsborough | 18 | Male | Unknown | | | FL resident | 06/21/20 |
| 60,935 | Hillsborough | 94 | Female | Unknown | | | FL resident | 06/21/20 |
| 60,936 | Hillsborough | 21 | Male | Unknown | | | FL resident | 06/21/20 |
| 60,937 | Hillsborough | 57 | Female | No | | Yes | FL resident | 06/21/20 |
| 60,938 | Hillsborough | 38 | Male | No | | Unknown | FL resident | 06/21/20 |
| 60,939 | Hillsborough | 22 | Female | Unknown | | | FL resident | 06/21/20 |
| 60,940 | Hillsborough | 38 | Male | Unknown | | Unknown | FL resident | 06/21/20 |
| 60,941 | Hillsborough | 38 | Male | Unknown | | Unknown | FL resident | 06/21/20 |

Coronavirus: line list of cases

Data through Jun 23, 2020 verified as of Jun 24, 2020 at 09:25 AM

Data in this report are provisional and subject to change.

| Case | County | Age | Gender | Travel related | Travel detail | Contact with a confirmed case | Jurisdiction | Date case counted |
|--------|--------------|-----|--------|----------------|---------------|-------------------------------|--------------|-------------------|
| 60,942 | Hillsborough | 32 | Female | Unknown | | Unknown | FL resident | 06/21/20 |
| 60,943 | Hillsborough | 31 | Male | Unknown | | | FL resident | 06/21/20 |
| 60,944 | Hillsborough | 24 | Male | Unknown | | Unknown | FL resident | 06/21/20 |
| 60,945 | Hillsborough | 19 | Male | Unknown | | | FL resident | 06/21/20 |
| 60,946 | Hillsborough | 18 | Male | Unknown | | Unknown | FL resident | 06/21/20 |
| 60,947 | Hillsborough | 29 | Male | Unknown | | Unknown | FL resident | 06/21/20 |
| 60,948 | Hillsborough | 40 | Female | No | | Yes | FL resident | 06/21/20 |
| 60,949 | Hillsborough | 56 | Female | Unknown | | | FL resident | 06/21/20 |
| 60,950 | Hillsborough | 2 | Male | Unknown | | | FL resident | 06/21/20 |
| 60,951 | Hillsborough | 10 | Male | No | | No | FL resident | 06/21/20 |
| 60,952 | Hillsborough | 62 | Female | Unknown | | | FL resident | 06/21/20 |
| 60,953 | Hillsborough | 94 | Female | No | | Unknown | FL resident | 06/21/20 |
| 60,954 | Hillsborough | 87 | Female | No | | Unknown | FL resident | 06/21/20 |
| 60,955 | Hillsborough | 56 | Female | Unknown | | | FL resident | 06/21/20 |
| 60,956 | Hillsborough | 41 | Female | Unknown | | | FL resident | 06/21/20 |
| 60,957 | Hillsborough | 35 | Male | No | | No | FL resident | 06/21/20 |
| 60,958 | Hillsborough | 59 | Male | No | | No | FL resident | 06/21/20 |
| 60,959 | Hillsborough | 25 | Female | Unknown | | Unknown | FL resident | 06/21/20 |
| 60,960 | Hillsborough | 14 | Male | Unknown | | | FL resident | 06/21/20 |
| 60,961 | Hillsborough | 34 | Female | Unknown | | | FL resident | 06/21/20 |
| 60,962 | Hillsborough | 31 | Male | Unknown | | Yes | FL resident | 06/21/20 |
| 60,963 | Hillsborough | 33 | Male | Unknown | | | FL resident | 06/21/20 |
| 60,964 | Hillsborough | 33 | Male | No | | | FL resident | 06/21/20 |
| 60,965 | Hillsborough | 16 | Female | Unknown | | | FL resident | 06/21/20 |
| 60,966 | Hillsborough | 14 | Female | Unknown | | Yes | FL resident | 06/21/20 |
| 60,967 | Hillsborough | 24 | Male | Unknown | | | FL resident | 06/21/20 |
| 60,968 | Hillsborough | 34 | Male | Unknown | | | FL resident | 06/21/20 |
| 60,969 | Hillsborough | 31 | Male | No | | | FL resident | 06/21/20 |
| 60,970 | Hillsborough | 30 | Female | Unknown | | | FL resident | 06/21/20 |
| 60,971 | Hillsborough | 23 | Female | No | | No | FL resident | 06/21/20 |
| 60,972 | Hillsborough | 11 | Male | Unknown | | | FL resident | 06/21/20 |
| 60,973 | Hillsborough | 32 | Female | No | | Yes | FL resident | 06/21/20 |
| 60,974 | Hillsborough | 13 | Female | Unknown | | | FL resident | 06/21/20 |
| 60,975 | Hillsborough | 37 | Male | No | | No | FL resident | 06/21/20 |
| 60,976 | Hillsborough | 46 | Male | Unknown | | | FL resident | 06/21/20 |
| 60,977 | Hillsborough | 25 | Male | Unknown | | | FL resident | 06/21/20 |
| 60,978 | Hillsborough | 27 | Female | Unknown | | | FL resident | 06/21/20 |
| 60,979 | Hillsborough | 18 | Female | Unknown | | Yes | FL resident | 06/21/20 |
| 60,980 | Hillsborough | 28 | Male | No | | Yes | FL resident | 06/21/20 |
| 60,981 | Hillsborough | 43 | Male | Unknown | | | FL resident | 06/21/20 |
| 60,982 | Hillsborough | 25 | Female | Unknown | | | FL resident | 06/21/20 |
| 60,983 | Hillsborough | 37 | Female | Unknown | | | FL resident | 06/21/20 |
| 60,984 | Hillsborough | 50 | Male | Unknown | | Unknown | FL resident | 06/21/20 |
| 60,985 | Hillsborough | 62 | Female | Unknown | | | FL resident | 06/21/20 |
| 60,986 | Hillsborough | 59 | Female | Unknown | | | FL resident | 06/21/20 |
| 60,987 | Hillsborough | 32 | Male | Unknown | | | FL resident | 06/21/20 |
| 60,988 | Hillsborough | 25 | Female | No | | No | FL resident | 06/21/20 |
| 60,989 | Hillsborough | 42 | Female | No | | Yes | FL resident | 06/21/20 |
| 60,990 | Hillsborough | 62 | Male | Yes | AK | Unknown | FL resident | 06/21/20 |
| 60,991 | Hillsborough | 27 | Female | Unknown | | | FL resident | 06/21/20 |
| 60,992 | Hillsborough | 41 | Male | No | | Yes | FL resident | 06/21/20 |
| 60,993 | Hillsborough | 33 | Female | No | | No | FL resident | 06/21/20 |
| 60,994 | Hillsborough | 28 | Male | Unknown | | | FL resident | 06/21/20 |
| 60,995 | Hillsborough | 29 | Female | Unknown | | | FL resident | 06/21/20 |
| 60,996 | Hillsborough | 51 | Female | Unknown | | Unknown | FL resident | 06/21/20 |
| 60,997 | Hillsborough | 23 | Female | Unknown | | Unknown | FL resident | 06/21/20 |
| 60,998 | Hillsborough | 21 | Female | No | | Unknown | FL resident | 06/21/20 |
| 60,999 | Hillsborough | 25 | Male | Unknown | | | FL resident | 06/21/20 |
| 61,000 | Hillsborough | 46 | Male | No | | Yes | FL resident | 06/21/20 |
| 61,001 | Hillsborough | 29 | Male | Unknown | | Unknown | FL resident | 06/21/20 |
| 61,002 | Hillsborough | 23 | Female | No | | | FL resident | 06/21/20 |
| 61,003 | Hillsborough | 27 | Female | Unknown | | | FL resident | 06/21/20 |

Coronavirus: line list of cases

Data through Jun 23, 2020 verified as of Jun 24, 2020 at 09:25 AM

Data in this report are provisional and subject to change.

| Case | County | Age | Gender | Travel related | Travel detail | Contact with a confirmed case | Jurisdiction | Date case counted |
|--------|--------------|-----|--------|----------------|---------------|-------------------------------|--------------|-------------------|
| 61,004 | Hillsborough | 41 | Male | No | | Unknown | FL resident | 06/21/20 |
| 61,005 | Hillsborough | 61 | Female | Unknown | | | FL resident | 06/21/20 |
| 61,006 | Hillsborough | 24 | Female | Unknown | | | FL resident | 06/21/20 |
| 61,007 | Hillsborough | 38 | Male | Unknown | | | FL resident | 06/21/20 |
| 61,008 | Hillsborough | 33 | Female | Unknown | | | FL resident | 06/21/20 |
| 61,009 | Hillsborough | 25 | Male | Unknown | | | FL resident | 06/21/20 |
| 61,010 | Hillsborough | 23 | Female | No | | No | FL resident | 06/21/20 |
| 61,011 | Hillsborough | 27 | Male | Unknown | | | FL resident | 06/21/20 |
| 61,012 | Hillsborough | 21 | Male | No | | Unknown | FL resident | 06/21/20 |
| 61,013 | Hillsborough | 58 | Female | No | | No | FL resident | 06/21/20 |
| 61,014 | Hillsborough | 27 | Male | Unknown | | | FL resident | 06/21/20 |
| 61,015 | Hillsborough | 44 | Male | Unknown | | | FL resident | 06/21/20 |
| 61,016 | Hillsborough | 28 | Male | Unknown | | | FL resident | 06/21/20 |
| 61,017 | Hillsborough | 30 | Male | Unknown | | | FL resident | 06/21/20 |
| 61,018 | Hillsborough | 50 | Female | Unknown | | | FL resident | 06/21/20 |
| 61,019 | Hillsborough | 49 | Male | Unknown | | | FL resident | 06/21/20 |
| 61,020 | Hillsborough | 35 | Female | No | | No | FL resident | 06/21/20 |
| 61,021 | Hillsborough | 29 | Male | Unknown | | | FL resident | 06/21/20 |
| 61,022 | Hillsborough | 29 | Male | Unknown | | | FL resident | 06/21/20 |
| 61,023 | Hillsborough | 62 | Female | No | | Unknown | FL resident | 06/21/20 |
| 61,024 | Hillsborough | 37 | Male | Unknown | | | FL resident | 06/21/20 |
| 61,025 | Hillsborough | 36 | Female | Unknown | | | FL resident | 06/21/20 |
| 61,026 | Hillsborough | 1 | Male | Unknown | | | FL resident | 06/21/20 |
| 61,027 | Hillsborough | 29 | Male | Unknown | | | FL resident | 06/21/20 |
| 61,028 | Hillsborough | 44 | Female | No | | Unknown | FL resident | 06/21/20 |
| 61,029 | Hillsborough | 32 | Male | Unknown | | | FL resident | 06/21/20 |
| 61,030 | Hillsborough | 21 | Female | Unknown | | | FL resident | 06/21/20 |
| 61,031 | Hillsborough | 40 | Female | Unknown | | | FL resident | 06/21/20 |
| 61,032 | Hillsborough | 34 | Female | Unknown | | | FL resident | 06/21/20 |
| 61,033 | Hillsborough | 21 | Male | No | | Yes | FL resident | 06/21/20 |
| 61,034 | Hillsborough | 44 | Female | No | | No | FL resident | 06/21/20 |
| 61,035 | Hillsborough | 19 | Female | No | | No | FL resident | 06/21/20 |
| 61,036 | Hillsborough | 33 | Female | Unknown | | | FL resident | 06/21/20 |
| 61,037 | Hillsborough | 23 | Female | Unknown | | | FL resident | 06/21/20 |
| 61,038 | Hillsborough | 32 | Female | Unknown | | | FL resident | 06/21/20 |
| 61,039 | Hillsborough | 21 | Female | No | | Unknown | FL resident | 06/21/20 |
| 61,040 | Hillsborough | 69 | Female | Unknown | | | FL resident | 06/21/20 |
| 61,041 | Hillsborough | 68 | Male | Unknown | | Yes | FL resident | 06/21/20 |
| 61,042 | Hillsborough | 47 | Female | Unknown | | Unknown | FL resident | 06/21/20 |
| 61,043 | Hillsborough | 26 | Female | No | | No | FL resident | 06/21/20 |
| 61,044 | Hillsborough | 36 | Female | Unknown | | Yes | FL resident | 06/21/20 |
| 61,045 | Hillsborough | 31 | Male | Unknown | | Unknown | FL resident | 06/21/20 |
| 61,046 | Hillsborough | 38 | Male | Unknown | | Unknown | FL resident | 06/21/20 |
| 61,047 | Hillsborough | 46 | Male | Unknown | | Unknown | FL resident | 06/21/20 |
| 61,048 | Hillsborough | 38 | Female | Unknown | | Unknown | FL resident | 06/21/20 |
| 61,049 | Hillsborough | 54 | Female | No | | Yes | FL resident | 06/21/20 |
| 61,050 | Hillsborough | 55 | Male | Unknown | | Unknown | FL resident | 06/21/20 |
| 61,051 | Hillsborough | 78 | Male | No | | Yes | FL resident | 06/21/20 |
| 61,052 | Hillsborough | 78 | Female | No | | Yes | FL resident | 06/21/20 |
| 61,053 | Hillsborough | 24 | Female | Unknown | | Unknown | FL resident | 06/21/20 |
| 61,054 | Hillsborough | 26 | Female | Unknown | | No | FL resident | 06/21/20 |
| 61,055 | Hillsborough | 19 | Female | No | | No | FL resident | 06/21/20 |
| 61,056 | Hillsborough | 41 | Male | Unknown | | | FL resident | 06/21/20 |
| 61,057 | Hillsborough | 22 | Female | Unknown | | Unknown | FL resident | 06/21/20 |
| 61,058 | Hillsborough | 21 | Female | Unknown | | Unknown | FL resident | 06/21/20 |
| 61,059 | Hillsborough | 29 | Female | Unknown | | | FL resident | 06/21/20 |
| 61,060 | Hillsborough | 26 | Female | Unknown | | | FL resident | 06/21/20 |
| 61,061 | Hillsborough | 25 | Female | Unknown | | | FL resident | 06/21/20 |
| 61,062 | Hillsborough | 36 | Male | Unknown | | | FL resident | 06/21/20 |
| 61,063 | Hillsborough | 33 | Female | No | | Yes | FL resident | 06/21/20 |
| 61,064 | Hillsborough | 50 | Male | Unknown | | | FL resident | 06/21/20 |
| 61,065 | Hillsborough | 18 | Female | Unknown | | | FL resident | 06/21/20 |

Coronavirus: line list of cases

Data through Jun 23, 2020 verified as of Jun 24, 2020 at 09:25 AM

Data in this report are provisional and subject to change.

| Case | County | Age | Gender | Travel related | Travel detail | Contact with a confirmed case | Jurisdiction | Date case counted |
|--------|--------------|-----|--------|----------------|---------------|-------------------------------|--------------|-------------------|
| 61,066 | Hillsborough | 24 | Female | Unknown | | | FL resident | 06/21/20 |
| 61,067 | Hillsborough | 81 | Female | Unknown | | Yes | FL resident | 06/21/20 |
| 61,068 | Hillsborough | 29 | Male | Unknown | | | FL resident | 06/21/20 |
| 61,069 | Hillsborough | 36 | Male | Unknown | | | FL resident | 06/21/20 |
| 61,070 | Hillsborough | 29 | Female | Unknown | | | FL resident | 06/21/20 |
| 61,071 | Hillsborough | 34 | Male | Unknown | | | FL resident | 06/21/20 |
| 61,072 | Hillsborough | 43 | Female | Unknown | | | FL resident | 06/21/20 |
| 61,073 | Hillsborough | 60 | Female | Unknown | | | FL resident | 06/21/20 |
| 61,074 | Hillsborough | 43 | Female | Unknown | | | FL resident | 06/21/20 |
| 61,075 | Hillsborough | 26 | Female | Unknown | | | FL resident | 06/21/20 |
| 61,076 | Hillsborough | 67 | Male | Unknown | | | FL resident | 06/21/20 |
| 61,077 | Hillsborough | 14 | Female | Unknown | | | FL resident | 06/21/20 |
| 61,078 | Hillsborough | 13 | Female | Unknown | | | FL resident | 06/21/20 |
| 61,079 | Hillsborough | 22 | Female | Unknown | | | FL resident | 06/21/20 |
| 61,080 | Hillsborough | 69 | Female | Unknown | | | FL resident | 06/21/20 |
| 61,081 | Hillsborough | 49 | Female | Unknown | | | FL resident | 06/21/20 |
| 61,082 | Hillsborough | 49 | Male | Unknown | | | FL resident | 06/21/20 |
| 61,083 | Hillsborough | 25 | Female | Unknown | | | FL resident | 06/21/20 |
| 61,084 | Hillsborough | 33 | Male | Unknown | | | FL resident | 06/21/20 |
| 61,085 | Hillsborough | 24 | Female | Unknown | | | FL resident | 06/21/20 |
| 61,086 | Hillsborough | 36 | Male | Unknown | | | FL resident | 06/21/20 |
| 61,087 | Hillsborough | 53 | Male | Unknown | | | FL resident | 06/21/20 |
| 61,088 | Hillsborough | 39 | Male | Unknown | | | FL resident | 06/21/20 |
| 61,089 | Hillsborough | 28 | Male | Unknown | | | FL resident | 06/21/20 |
| 61,090 | Hillsborough | 23 | Female | Unknown | | | FL resident | 06/21/20 |
| 61,091 | Hillsborough | 29 | Male | Unknown | | | FL resident | 06/21/20 |
| 61,092 | Hillsborough | 81 | Female | Unknown | | | FL resident | 06/21/20 |
| 61,093 | Hillsborough | 52 | Male | Unknown | | | FL resident | 06/21/20 |
| 61,094 | Hillsborough | 22 | Male | Unknown | | | FL resident | 06/21/20 |
| 61,095 | Hillsborough | 21 | Female | Unknown | | | FL resident | 06/21/20 |
| 61,096 | Hillsborough | 52 | Male | Unknown | | | FL resident | 06/21/20 |
| 61,097 | Hillsborough | 42 | Male | Unknown | | | FL resident | 06/21/20 |
| 61,098 | Hillsborough | 19 | Male | Unknown | | | FL resident | 06/21/20 |
| 61,099 | Hillsborough | 32 | Male | Unknown | | | FL resident | 06/21/20 |
| 61,100 | Hillsborough | 23 | Male | Unknown | | | FL resident | 06/21/20 |
| 61,101 | Hillsborough | 22 | Female | Unknown | | | FL resident | 06/21/20 |
| 61,102 | Hillsborough | 45 | Female | Unknown | | | FL resident | 06/21/20 |
| 61,103 | Hillsborough | 78 | Female | Unknown | | | FL resident | 06/21/20 |
| 61,104 | Hillsborough | 46 | Female | Unknown | | | FL resident | 06/21/20 |
| 61,105 | Hillsborough | 11 | Male | Unknown | | | FL resident | 06/21/20 |
| 61,106 | Hillsborough | 32 | Female | Unknown | | | FL resident | 06/21/20 |
| 61,107 | Hillsborough | 4 | Male | Unknown | | | FL resident | 06/21/20 |
| 61,108 | Hillsborough | 2 | Female | Unknown | | | FL resident | 06/21/20 |
| 61,109 | Hillsborough | 33 | Male | Unknown | | | FL resident | 06/21/20 |
| 61,110 | Hillsborough | 45 | Male | Unknown | | | FL resident | 06/21/20 |
| 61,111 | Hillsborough | 42 | Male | Unknown | | | FL resident | 06/21/20 |
| 61,112 | Hillsborough | 20 | Female | Unknown | | | FL resident | 06/21/20 |
| 61,113 | Hillsborough | 56 | Male | Unknown | | | FL resident | 06/21/20 |
| 61,114 | Hillsborough | 32 | Male | Unknown | | | FL resident | 06/21/20 |
| 61,115 | Hillsborough | 30 | Female | Unknown | | | FL resident | 06/21/20 |
| 61,116 | Hillsborough | 30 | Male | Unknown | | | FL resident | 06/21/20 |
| 61,117 | Hillsborough | 85 | Male | Unknown | | | FL resident | 06/21/20 |
| 61,118 | Hillsborough | | Female | Unknown | | | FL resident | 06/21/20 |
| 61,119 | Hillsborough | 23 | Female | Unknown | | | FL resident | 06/21/20 |
| 61,120 | Hillsborough | 33 | Male | Unknown | | | FL resident | 06/21/20 |
| 61,121 | Hillsborough | 22 | Female | Unknown | | | FL resident | 06/21/20 |
| 61,122 | Hillsborough | | Female | Unknown | | | FL resident | 06/21/20 |
| 61,123 | Hillsborough | | Male | Unknown | | | FL resident | 06/21/20 |
| 61,124 | Hillsborough | 53 | Female | Unknown | | | FL resident | 06/21/20 |
| 61,125 | Hillsborough | 22 | Female | Unknown | | | FL resident | 06/21/20 |
| 61,126 | Hillsborough | | Male | Unknown | | | FL resident | 06/21/20 |
| 61,127 | Hillsborough | | Female | Unknown | | | FL resident | 06/21/20 |

Coronavirus: line list of cases

Data through Jun 23, 2020 verified as of Jun 24, 2020 at 09:25 AM

Data in this report are provisional and subject to change.

| Case | County | Age | Gender | Travel related | Travel detail | Contact with a confirmed case | Jurisdiction | Date case counted |
|--------|--------------|-----|--------|----------------|---------------|-------------------------------|--------------|-------------------|
| 61,128 | Hillsborough | 38 | Male | Unknown | | | FL resident | 06/21/20 |
| 61,129 | Hillsborough | 33 | Female | Unknown | | | FL resident | 06/21/20 |
| 61,130 | Hillsborough | 50 | Male | Unknown | | Unknown | FL resident | 06/21/20 |
| 61,131 | Hillsborough | 46 | Male | Unknown | | | FL resident | 06/21/20 |
| 61,132 | Hillsborough | 22 | Male | Unknown | | | FL resident | 06/21/20 |
| 61,133 | Hillsborough | 63 | Male | Unknown | | | FL resident | 06/21/20 |
| 61,134 | Hillsborough | 11 | Male | No | | Yes | FL resident | 06/21/20 |
| 61,135 | Hillsborough | 50 | Male | Unknown | | | FL resident | 06/21/20 |
| 61,136 | Hillsborough | 24 | Male | Unknown | | | FL resident | 06/21/20 |
| 61,137 | Hillsborough | 31 | Male | Unknown | | | FL resident | 06/21/20 |
| 61,138 | Hillsborough | 63 | Male | Unknown | | | FL resident | 06/21/20 |
| 61,139 | Hillsborough | 22 | Female | Unknown | | | FL resident | 06/21/20 |
| 61,140 | Hillsborough | 7 | Female | Unknown | | | FL resident | 06/21/20 |
| 61,141 | Hillsborough | 21 | Male | Unknown | | | FL resident | 06/21/20 |
| 61,142 | Hillsborough | 22 | Female | Unknown | | | FL resident | 06/21/20 |
| 61,143 | Hillsborough | 13 | Male | Unknown | | | FL resident | 06/21/20 |
| 61,144 | Hillsborough | 12 | Male | Unknown | | | FL resident | 06/21/20 |
| 61,145 | Hillsborough | 29 | Female | Unknown | | | FL resident | 06/21/20 |
| 61,146 | Hillsborough | 3 | Female | Unknown | | | FL resident | 06/21/20 |
| 61,147 | Hillsborough | 20 | Female | Unknown | | | FL resident | 06/21/20 |
| 61,148 | Hillsborough | 37 | Female | Unknown | | | FL resident | 06/21/20 |
| 61,149 | Hillsborough | 34 | Female | Unknown | | | FL resident | 06/21/20 |
| 61,150 | Hillsborough | 22 | Male | Unknown | | | FL resident | 06/21/20 |
| 61,151 | Hillsborough | 26 | Female | Unknown | | | FL resident | 06/21/20 |
| 61,152 | Hillsborough | 46 | Female | Unknown | | | FL resident | 06/21/20 |
| 61,153 | Hillsborough | 63 | Male | Unknown | | | FL resident | 06/21/20 |
| 61,154 | Hillsborough | 21 | Female | Unknown | | | FL resident | 06/21/20 |
| 61,155 | Hillsborough | 19 | Female | Unknown | | | FL resident | 06/21/20 |
| 61,156 | Hillsborough | 0 | Male | Unknown | | | FL resident | 06/21/20 |
| 61,157 | Hillsborough | 30 | Male | Unknown | | | FL resident | 06/21/20 |
| 61,158 | Hillsborough | 28 | Female | Unknown | | | FL resident | 06/21/20 |
| 61,159 | Hillsborough | 38 | Male | Unknown | | | FL resident | 06/21/20 |
| 61,160 | Hillsborough | 85 | Male | Unknown | | | FL resident | 06/21/20 |
| 61,161 | Hillsborough | 28 | Male | Unknown | | | FL resident | 06/21/20 |
| 61,162 | Hillsborough | 48 | Female | Unknown | | | FL resident | 06/21/20 |
| 61,163 | Hillsborough | 37 | Female | Unknown | | | FL resident | 06/21/20 |
| 61,164 | Hillsborough | 26 | Female | Unknown | | | FL resident | 06/21/20 |
| 61,165 | Hillsborough | 3 | Male | Unknown | | | FL resident | 06/21/20 |
| 61,166 | Hillsborough | 38 | Male | Unknown | | | FL resident | 06/21/20 |
| 61,167 | Hillsborough | 48 | Female | Unknown | | | FL resident | 06/21/20 |
| 61,168 | Hillsborough | 37 | Female | Unknown | | | FL resident | 06/21/20 |
| 61,169 | Hillsborough | 28 | Female | Unknown | | | FL resident | 06/21/20 |
| 61,170 | Hillsborough | 29 | Female | Unknown | | | FL resident | 06/21/20 |
| 61,171 | Hillsborough | 30 | Male | Unknown | | | FL resident | 06/21/20 |
| 61,172 | Hillsborough | 31 | Male | Unknown | | | FL resident | 06/21/20 |
| 61,173 | Hillsborough | 12 | Male | Unknown | | | FL resident | 06/21/20 |
| 61,174 | Hillsborough | 23 | Female | Unknown | | | FL resident | 06/21/20 |
| 61,175 | Hillsborough | 40 | Female | Unknown | | | FL resident | 06/21/20 |
| 61,176 | Hillsborough | 52 | Male | Unknown | | | FL resident | 06/21/20 |
| 61,177 | Hillsborough | 41 | Female | Unknown | | | FL resident | 06/21/20 |
| 61,178 | Hillsborough | 32 | Male | Unknown | | | FL resident | 06/21/20 |
| 61,179 | Hillsborough | 28 | Female | Unknown | | | FL resident | 06/21/20 |
| 61,180 | Hillsborough | 25 | Male | Unknown | | | FL resident | 06/21/20 |
| 61,181 | Hillsborough | 46 | Male | Unknown | | | FL resident | 06/21/20 |
| 61,182 | Hillsborough | 28 | Female | Unknown | | | FL resident | 06/21/20 |
| 61,183 | Hillsborough | 75 | Male | Unknown | | | FL resident | 06/21/20 |
| 61,184 | Hillsborough | 42 | Female | Unknown | | | FL resident | 06/21/20 |
| 61,185 | Hillsborough | 44 | Male | Unknown | | | FL resident | 06/21/20 |
| 61,186 | Hillsborough | 52 | Male | Unknown | | | FL resident | 06/21/20 |
| 61,187 | Hillsborough | 2 | Male | Unknown | | | FL resident | 06/21/20 |
| 61,188 | Hillsborough | 51 | Male | Unknown | | | FL resident | 06/21/20 |
| 61,189 | Hillsborough | 33 | Male | No | | Unknown | FL resident | 06/21/20 |

Coronavirus: line list of cases

Data through Jun 23, 2020 verified as of Jun 24, 2020 at 09:25 AM

Data in this report are provisional and subject to change.

| Case | County | Age | Gender | Travel related | Travel detail | Contact with a confirmed case | Jurisdiction | Date case counted |
|--------|--------------|-----|--------|----------------|---------------|-------------------------------|--------------|-------------------|
| 61,190 | Hillsborough | 30 | Male | Unknown | | | FL resident | 06/22/20 |
| 61,191 | Hillsborough | 30 | Male | Unknown | | | FL resident | 06/22/20 |
| 61,192 | Hillsborough | 61 | Female | Unknown | | | FL resident | 06/22/20 |
| 61,193 | Hillsborough | 35 | Female | Unknown | | | FL resident | 06/22/20 |
| 61,194 | Hillsborough | 40 | Male | Unknown | | Yes | FL resident | 06/22/20 |
| 61,195 | Hillsborough | 33 | Female | Unknown | | | FL resident | 06/22/20 |
| 61,196 | Hillsborough | 80 | Female | Unknown | | | FL resident | 06/22/20 |
| 61,197 | Hillsborough | 65 | Female | Unknown | | | FL resident | 06/22/20 |
| 61,198 | Hillsborough | 18 | Male | Unknown | | | FL resident | 06/22/20 |
| 61,199 | Hillsborough | 15 | Female | Unknown | | | FL resident | 06/22/20 |
| 61,200 | Hillsborough | 78 | Male | Unknown | | | FL resident | 06/22/20 |
| 61,201 | Hillsborough | 35 | Male | Unknown | | | FL resident | 06/22/20 |
| 61,202 | Hillsborough | 43 | Male | Unknown | | | FL resident | 06/22/20 |
| 61,203 | Hillsborough | 26 | Male | Unknown | | | FL resident | 06/22/20 |
| 61,204 | Hillsborough | 43 | Female | Unknown | | | FL resident | 06/22/20 |
| 61,205 | Hillsborough | 29 | Female | Unknown | | | FL resident | 06/22/20 |
| 61,206 | Hillsborough | 27 | Male | Unknown | | | FL resident | 06/22/20 |
| 61,207 | Hillsborough | 16 | Male | Unknown | | | FL resident | 06/22/20 |
| 61,208 | Hillsborough | 21 | Female | Unknown | | | FL resident | 06/22/20 |
| 61,209 | Hillsborough | 47 | Male | No | | Yes | FL resident | 06/22/20 |
| 61,210 | Hillsborough | 23 | Male | Unknown | | | FL resident | 06/22/20 |
| 61,211 | Hillsborough | 61 | Male | Unknown | | | FL resident | 06/22/20 |
| 61,212 | Hillsborough | 25 | Male | Unknown | | | FL resident | 06/22/20 |
| 61,213 | Hillsborough | 52 | Female | Unknown | | | FL resident | 06/22/20 |
| 61,214 | Hillsborough | 37 | Male | Unknown | | | FL resident | 06/22/20 |
| 61,215 | Hillsborough | 18 | Male | Unknown | | | FL resident | 06/22/20 |
| 61,216 | Hillsborough | 28 | Male | Unknown | | | FL resident | 06/22/20 |
| 61,217 | Hillsborough | 34 | Female | Unknown | | | FL resident | 06/22/20 |
| 61,218 | Hillsborough | 20 | Female | Unknown | | | FL resident | 06/22/20 |
| 61,219 | Hillsborough | 30 | Female | Unknown | | | FL resident | 06/22/20 |
| 61,220 | Hillsborough | 22 | Female | Unknown | | | FL resident | 06/22/20 |
| 61,221 | Hillsborough | 23 | Female | Unknown | | | FL resident | 06/22/20 |
| 61,222 | Hillsborough | 23 | Male | Unknown | | | FL resident | 06/22/20 |
| 61,223 | Hillsborough | 25 | Female | Unknown | | | FL resident | 06/22/20 |
| 61,224 | Hillsborough | 22 | Female | Unknown | | | FL resident | 06/22/20 |
| 61,225 | Hillsborough | 37 | Male | Unknown | | | FL resident | 06/22/20 |
| 61,226 | Hillsborough | 27 | Male | Unknown | | | FL resident | 06/22/20 |
| 61,227 | Hillsborough | 53 | Female | Unknown | | | FL resident | 06/22/20 |
| 61,228 | Hillsborough | 28 | Male | Unknown | | | FL resident | 06/22/20 |
| 61,229 | Hillsborough | 24 | Female | Unknown | | | FL resident | 06/22/20 |
| 61,230 | Hillsborough | 45 | Male | Unknown | | | FL resident | 06/22/20 |
| 61,231 | Hillsborough | 36 | Female | Unknown | | | FL resident | 06/22/20 |
| 61,232 | Hillsborough | 40 | Female | Unknown | | | FL resident | 06/22/20 |
| 61,233 | Hillsborough | 30 | Female | Unknown | | | FL resident | 06/22/20 |
| 61,234 | Hillsborough | 52 | Female | Unknown | | | FL resident | 06/22/20 |
| 61,235 | Hillsborough | 28 | Male | Unknown | | | FL resident | 06/22/20 |
| 61,236 | Hillsborough | 21 | Female | Unknown | | | FL resident | 06/22/20 |
| 61,237 | Hillsborough | 22 | Male | Unknown | | | FL resident | 06/22/20 |
| 61,238 | Hillsborough | 21 | Male | Unknown | | | FL resident | 06/22/20 |
| 61,239 | Hillsborough | 18 | Male | Unknown | | | FL resident | 06/22/20 |
| 61,240 | Hillsborough | 22 | Female | Unknown | | | FL resident | 06/22/20 |
| 61,241 | Hillsborough | 17 | Female | Unknown | | | FL resident | 06/22/20 |
| 61,242 | Hillsborough | 51 | Female | Unknown | | | FL resident | 06/22/20 |
| 61,243 | Hillsborough | 34 | Male | Unknown | | | FL resident | 06/22/20 |
| 61,244 | Hillsborough | 79 | Male | Unknown | | | FL resident | 06/22/20 |
| 61,245 | Hillsborough | 48 | Male | Unknown | | | FL resident | 06/22/20 |
| 61,246 | Hillsborough | 51 | Male | Unknown | | | FL resident | 06/22/20 |
| 61,247 | Hillsborough | 18 | Male | Unknown | | | FL resident | 06/22/20 |
| 61,248 | Hillsborough | 26 | Female | Unknown | | | FL resident | 06/22/20 |
| 61,249 | Hillsborough | 42 | Female | Unknown | | | FL resident | 06/22/20 |
| 61,250 | Hillsborough | 51 | Male | Unknown | | | FL resident | 06/22/20 |
| 61,251 | Hillsborough | 36 | Male | Unknown | | | FL resident | 06/22/20 |

Coronavirus: line list of cases

Data through Jun 23, 2020 verified as of Jun 24, 2020 at 09:25 AM

Data in this report are provisional and subject to change.

| Case | County | Age | Gender | Travel related | Travel detail | Contact with a confirmed case | Jurisdiction | Date case counted |
|--------|--------------|-----|---------|----------------|---------------|-------------------------------|--------------|-------------------|
| 61,252 | Hillsborough | 22 | Female | Unknown | | | FL resident | 06/22/20 |
| 61,253 | Hillsborough | 24 | Female | Unknown | | | FL resident | 06/22/20 |
| 61,254 | Hillsborough | | Unknown | Unknown | | | FL resident | 06/22/20 |
| 61,255 | Hillsborough | 23 | Female | Unknown | | | FL resident | 06/22/20 |
| 61,256 | Hillsborough | 24 | Female | Unknown | | | FL resident | 06/22/20 |
| 61,257 | Hillsborough | 21 | Male | Unknown | | | FL resident | 06/22/20 |
| 61,258 | Hillsborough | 34 | Female | Unknown | | | FL resident | 06/22/20 |
| 61,259 | Hillsborough | 20 | Female | Unknown | | | FL resident | 06/22/20 |
| 61,260 | Hillsborough | 24 | Female | Unknown | | | FL resident | 06/22/20 |
| 61,261 | Hillsborough | 24 | Female | Unknown | | | FL resident | 06/22/20 |
| 61,262 | Hillsborough | 55 | Female | Unknown | | | FL resident | 06/22/20 |
| 61,263 | Hillsborough | 21 | Female | Unknown | | | FL resident | 06/22/20 |
| 61,264 | Hillsborough | 21 | Female | Unknown | | | FL resident | 06/22/20 |
| 61,265 | Hillsborough | 37 | Male | Unknown | | | FL resident | 06/22/20 |
| 61,266 | Hillsborough | 22 | Male | Unknown | | | FL resident | 06/22/20 |
| 61,267 | Hillsborough | 21 | Male | Unknown | | | FL resident | 06/22/20 |
| 61,268 | Hillsborough | 64 | Male | Unknown | | | FL resident | 06/22/20 |
| 61,269 | Hillsborough | 22 | Female | Unknown | | | FL resident | 06/22/20 |
| 61,270 | Hillsborough | 24 | Male | Unknown | | | FL resident | 06/22/20 |
| 61,271 | Hillsborough | 15 | Female | Unknown | | | FL resident | 06/22/20 |
| 61,272 | Hillsborough | 29 | Female | Unknown | | | FL resident | 06/22/20 |
| 61,273 | Hillsborough | 53 | Female | Unknown | | | FL resident | 06/22/20 |
| 61,274 | Hillsborough | 22 | Male | Unknown | | | FL resident | 06/22/20 |
| 61,275 | Hillsborough | 40 | Female | Unknown | | | FL resident | 06/22/20 |
| 61,276 | Hillsborough | 24 | Male | Unknown | | | FL resident | 06/22/20 |
| 61,277 | Hillsborough | 31 | Female | Unknown | | | FL resident | 06/22/20 |
| 61,278 | Hillsborough | 22 | Male | Unknown | | | FL resident | 06/22/20 |
| 61,279 | Hillsborough | 19 | Male | Unknown | | | FL resident | 06/22/20 |
| 61,280 | Hillsborough | 26 | Female | Unknown | | | FL resident | 06/22/20 |
| 61,281 | Hillsborough | 40 | Female | Unknown | | | FL resident | 06/22/20 |
| 61,282 | Hillsborough | 20 | Male | Unknown | | | FL resident | 06/22/20 |
| 61,283 | Hillsborough | 5 | Female | Unknown | | | FL resident | 06/22/20 |
| 61,284 | Hillsborough | 34 | Female | Unknown | | | FL resident | 06/22/20 |
| 61,285 | Hillsborough | 27 | Female | Unknown | | | FL resident | 06/22/20 |
| 61,286 | Hillsborough | 33 | Male | Unknown | | | FL resident | 06/22/20 |
| 61,287 | Hillsborough | 21 | Male | No | | No | FL resident | 06/22/20 |
| 61,288 | Hillsborough | 24 | Female | Unknown | | | FL resident | 06/22/20 |
| 61,289 | Hillsborough | 62 | Male | Unknown | | | FL resident | 06/22/20 |
| 61,290 | Hillsborough | 31 | Male | Unknown | | | FL resident | 06/22/20 |
| 61,291 | Hillsborough | 31 | Female | Unknown | | | FL resident | 06/22/20 |
| 61,292 | Hillsborough | 23 | Male | Unknown | | | FL resident | 06/22/20 |
| 61,293 | Hillsborough | 35 | Male | Unknown | | | FL resident | 06/22/20 |
| 61,294 | Hillsborough | 18 | Male | Unknown | | | FL resident | 06/22/20 |
| 61,295 | Hillsborough | 15 | Male | Unknown | | | FL resident | 06/22/20 |
| 61,296 | Hillsborough | 37 | Male | Unknown | | | FL resident | 06/22/20 |
| 61,297 | Hillsborough | 21 | Male | Unknown | | | FL resident | 06/22/20 |
| 61,298 | Hillsborough | 32 | Female | Unknown | | | FL resident | 06/22/20 |
| 61,299 | Hillsborough | 50 | Male | Unknown | | | FL resident | 06/22/20 |
| 61,300 | Hillsborough | 26 | Male | Unknown | | | FL resident | 06/22/20 |
| 61,301 | Hillsborough | 39 | Male | Unknown | | | FL resident | 06/22/20 |
| 61,302 | Hillsborough | 54 | Female | Unknown | | | FL resident | 06/22/20 |
| 61,303 | Hillsborough | 30 | Female | Unknown | | | FL resident | 06/22/20 |
| 61,304 | Hillsborough | 24 | Female | Unknown | | | FL resident | 06/22/20 |
| 61,305 | Hillsborough | 48 | Male | Unknown | | | FL resident | 06/22/20 |
| 61,306 | Hillsborough | 28 | Male | Unknown | | | FL resident | 06/22/20 |
| 61,307 | Hillsborough | 20 | Female | Unknown | | | FL resident | 06/22/20 |
| 61,308 | Hillsborough | 42 | Female | No | | Yes | FL resident | 06/22/20 |
| 61,309 | Hillsborough | 34 | Male | Unknown | | | FL resident | 06/22/20 |
| 61,310 | Hillsborough | 57 | Female | Unknown | | | FL resident | 06/22/20 |
| 61,311 | Hillsborough | 20 | Male | Unknown | | | FL resident | 06/22/20 |
| 61,312 | Hillsborough | 21 | Female | Unknown | | | FL resident | 06/22/20 |
| 61,313 | Hillsborough | 19 | Female | Unknown | | | FL resident | 06/22/20 |

Coronavirus: line list of cases

Data through Jun 23, 2020 verified as of Jun 24, 2020 at 09:25 AM

Data in this report are provisional and subject to change.

| Case | County | Age | Gender | Travel related | Travel detail | Contact with a confirmed case | Jurisdiction | Date case counted |
|--------|--------------|-----|---------|----------------|---------------|-------------------------------|--------------|-------------------|
| 61,314 | Hillsborough | 22 | Male | Unknown | | | FL resident | 06/22/20 |
| 61,315 | Hillsborough | 21 | Female | Unknown | | | FL resident | 06/22/20 |
| 61,316 | Hillsborough | 23 | Male | Unknown | | | FL resident | 06/22/20 |
| 61,317 | Hillsborough | 6 | Male | Unknown | | | FL resident | 06/22/20 |
| 61,318 | Hillsborough | 18 | Male | Unknown | | | FL resident | 06/22/20 |
| 61,319 | Hillsborough | 22 | Male | Unknown | | | FL resident | 06/22/20 |
| 61,320 | Hillsborough | 25 | Female | Unknown | | | FL resident | 06/22/20 |
| 61,321 | Hillsborough | 22 | Female | Unknown | | | FL resident | 06/22/20 |
| 61,322 | Hillsborough | 44 | Male | Unknown | | | FL resident | 06/22/20 |
| 61,323 | Hillsborough | 39 | Male | Unknown | | | FL resident | 06/22/20 |
| 61,324 | Hillsborough | 21 | Male | Unknown | | | FL resident | 06/22/20 |
| 61,325 | Hillsborough | 29 | Female | Unknown | | | FL resident | 06/22/20 |
| 61,326 | Hillsborough | 33 | Female | Unknown | | | FL resident | 06/22/20 |
| 61,327 | Hillsborough | 37 | Male | Unknown | | | FL resident | 06/22/20 |
| 61,328 | Hillsborough | 16 | Male | Unknown | | | FL resident | 06/22/20 |
| 61,329 | Hillsborough | | Unknown | Unknown | | | FL resident | 06/22/20 |
| 61,330 | Hillsborough | | Unknown | Unknown | | | FL resident | 06/22/20 |
| 61,331 | Hillsborough | | Unknown | Unknown | | | FL resident | 06/22/20 |
| 61,332 | Hillsborough | 86 | Female | Unknown | | | FL resident | 06/22/20 |
| 61,333 | Hillsborough | | Unknown | Unknown | | | FL resident | 06/22/20 |
| 61,334 | Hillsborough | | Unknown | Unknown | | | FL resident | 06/22/20 |
| 61,335 | Hillsborough | 30 | Female | Unknown | | | FL resident | 06/22/20 |
| 61,336 | Hillsborough | 0 | Male | Unknown | | | FL resident | 06/22/20 |
| 61,337 | Hillsborough | | Unknown | Unknown | | | FL resident | 06/22/20 |
| 61,338 | Hillsborough | 24 | Female | Unknown | | | FL resident | 06/22/20 |
| 61,339 | Hillsborough | 46 | Male | Unknown | | | FL resident | 06/22/20 |
| 61,340 | Hillsborough | 18 | Male | Unknown | | | FL resident | 06/22/20 |
| 61,341 | Hillsborough | 21 | Female | Unknown | | | FL resident | 06/22/20 |
| 61,342 | Hillsborough | 16 | Male | Unknown | | | FL resident | 06/22/20 |
| 61,343 | Hillsborough | 42 | Male | Unknown | | | FL resident | 06/22/20 |
| 61,344 | Hillsborough | 41 | Male | Unknown | | | FL resident | 06/22/20 |
| 61,345 | Hillsborough | 21 | Female | Unknown | | | FL resident | 06/22/20 |
| 61,346 | Hillsborough | 18 | Female | Unknown | | | FL resident | 06/22/20 |
| 61,347 | Hillsborough | 21 | Female | Unknown | | | FL resident | 06/22/20 |
| 61,348 | Hillsborough | 27 | Female | Unknown | | | FL resident | 06/22/20 |
| 61,349 | Hillsborough | 38 | Female | Unknown | | | FL resident | 06/22/20 |
| 61,350 | Hillsborough | 21 | Female | Unknown | | | FL resident | 06/22/20 |
| 61,351 | Hillsborough | 23 | Female | Unknown | | | FL resident | 06/22/20 |
| 61,352 | Hillsborough | 47 | Male | Unknown | | | FL resident | 06/22/20 |
| 61,353 | Hillsborough | 37 | Female | Unknown | | | FL resident | 06/22/20 |
| 61,354 | Hillsborough | 32 | Male | Unknown | | | FL resident | 06/22/20 |
| 61,355 | Hillsborough | 46 | Female | Unknown | | | FL resident | 06/22/20 |
| 61,356 | Hillsborough | 45 | Female | Unknown | | | FL resident | 06/22/20 |
| 61,357 | Hillsborough | 50 | Female | Unknown | | | FL resident | 06/22/20 |
| 61,358 | Hillsborough | 32 | Female | Unknown | | | FL resident | 06/22/20 |
| 61,359 | Hillsborough | 55 | Male | Unknown | | | FL resident | 06/22/20 |
| 61,360 | Hillsborough | 30 | Female | Unknown | | | FL resident | 06/22/20 |
| 61,361 | Hillsborough | 31 | Male | Unknown | | | FL resident | 06/22/20 |
| 61,362 | Hillsborough | 47 | Male | Unknown | | | FL resident | 06/22/20 |
| 61,363 | Hillsborough | 53 | Female | Unknown | | | FL resident | 06/22/20 |
| 61,364 | Hillsborough | 26 | Male | Unknown | | | FL resident | 06/22/20 |
| 61,365 | Hillsborough | 26 | Female | Unknown | | | FL resident | 06/22/20 |
| 61,366 | Hillsborough | 22 | Female | Unknown | | | FL resident | 06/22/20 |
| 61,367 | Hillsborough | 48 | Female | Unknown | | | FL resident | 06/22/20 |
| 61,368 | Hillsborough | 53 | Male | Unknown | | Yes | FL resident | 06/22/20 |
| 61,369 | Hillsborough | 38 | Female | Unknown | | | FL resident | 06/22/20 |
| 61,370 | Hillsborough | 10 | Male | Unknown | | | FL resident | 06/22/20 |
| 61,371 | Hillsborough | 50 | Male | Unknown | | | FL resident | 06/22/20 |
| 61,372 | Hillsborough | 51 | Female | No | | Yes | FL resident | 06/22/20 |
| 61,373 | Hillsborough | 38 | Male | Unknown | | | FL resident | 06/22/20 |
| 61,374 | Hillsborough | 41 | Female | Unknown | | | FL resident | 06/22/20 |
| 61,375 | Hillsborough | 18 | Female | Unknown | | | FL resident | 06/22/20 |

Coronavirus: line list of cases

Data through Jun 23, 2020 verified as of Jun 24, 2020 at 09:25 AM

Data in this report are provisional and subject to change.

| Case | County | Age | Gender | Travel related | Travel detail | Contact with a confirmed case | Jurisdiction | Date case counted |
|--------|--------------|-----|--------|----------------|---------------|-------------------------------|--------------|-------------------|
| 61,376 | Hillsborough | 21 | Female | Unknown | | | FL resident | 06/22/20 |
| 61,377 | Hillsborough | 22 | Male | Unknown | | | FL resident | 06/22/20 |
| 61,378 | Hillsborough | 43 | Male | Unknown | | | FL resident | 06/22/20 |
| 61,379 | Hillsborough | 68 | Male | Unknown | | Yes | FL resident | 06/22/20 |
| 61,380 | Hillsborough | 27 | Male | Unknown | | | FL resident | 06/22/20 |
| 61,381 | Hillsborough | 47 | Male | Unknown | | | FL resident | 06/22/20 |
| 61,382 | Hillsborough | 22 | Female | Unknown | | | FL resident | 06/22/20 |
| 61,383 | Hillsborough | 48 | Male | Unknown | | | FL resident | 06/22/20 |
| 61,384 | Hillsborough | 67 | Female | Unknown | | | FL resident | 06/22/20 |
| 61,385 | Hillsborough | 44 | Male | Unknown | | | FL resident | 06/22/20 |
| 61,386 | Hillsborough | 48 | Female | Unknown | | | FL resident | 06/22/20 |
| 61,387 | Hillsborough | 34 | Male | Unknown | | | FL resident | 06/22/20 |
| 61,388 | Hillsborough | 24 | Male | Unknown | | | FL resident | 06/22/20 |
| 61,389 | Hillsborough | 24 | Male | Unknown | | | FL resident | 06/22/20 |
| 61,390 | Hillsborough | 29 | Male | Unknown | | | FL resident | 06/22/20 |
| 61,391 | Hillsborough | 30 | Female | Unknown | | | FL resident | 06/22/20 |
| 61,392 | Hillsborough | 26 | Female | Unknown | | | FL resident | 06/22/20 |
| 61,393 | Hillsborough | 14 | Female | Unknown | | | FL resident | 06/22/20 |
| 61,394 | Hillsborough | 53 | Male | Unknown | | | FL resident | 06/22/20 |
| 61,395 | Hillsborough | 50 | Female | Unknown | | | FL resident | 06/22/20 |
| 61,396 | Hillsborough | 98 | Female | Unknown | | | FL resident | 06/22/20 |
| 61,397 | Hillsborough | 83 | Male | Unknown | | | FL resident | 06/22/20 |
| 61,398 | Hillsborough | 55 | Male | Unknown | | | FL resident | 06/22/20 |
| 61,399 | Hillsborough | 20 | Male | Unknown | | | FL resident | 06/22/20 |
| 61,400 | Hillsborough | 67 | Female | Unknown | | | FL resident | 06/22/20 |
| 61,401 | Hillsborough | 78 | Female | Unknown | | | FL resident | 06/22/20 |
| 61,402 | Hillsborough | 80 | Female | No | | Unknown | FL resident | 06/22/20 |
| 61,403 | Hillsborough | 48 | Female | No | | | FL resident | 06/22/20 |
| 61,404 | Hillsborough | 72 | Male | Unknown | | | FL resident | 06/22/20 |
| 61,405 | Hillsborough | 82 | Male | Unknown | | | FL resident | 06/22/20 |
| 61,406 | Hillsborough | 24 | Female | Unknown | | | FL resident | 06/22/20 |
| 61,407 | Hillsborough | 51 | Male | Unknown | | | FL resident | 06/22/20 |
| 61,408 | Hillsborough | 21 | Male | Unknown | | | FL resident | 06/22/20 |
| 61,409 | Hillsborough | 19 | Female | Unknown | | | FL resident | 06/22/20 |
| 61,410 | Hillsborough | 22 | Female | No | | Yes | FL resident | 06/22/20 |
| 61,411 | Hillsborough | 20 | Female | Unknown | | | FL resident | 06/22/20 |
| 61,412 | Hillsborough | 47 | Female | Unknown | | | FL resident | 06/22/20 |
| 61,413 | Hillsborough | 18 | Female | Unknown | | | FL resident | 06/22/20 |
| 61,414 | Hillsborough | 19 | Male | Unknown | | | FL resident | 06/22/20 |
| 61,415 | Hillsborough | 4 | Male | Unknown | | | FL resident | 06/22/20 |
| 61,416 | Hillsborough | 5 | Female | Unknown | | | FL resident | 06/22/20 |
| 61,417 | Hillsborough | 2 | Male | Unknown | | | FL resident | 06/22/20 |
| 61,418 | Hillsborough | 24 | Female | Unknown | | | FL resident | 06/22/20 |
| 61,419 | Hillsborough | 27 | Female | Unknown | | | FL resident | 06/22/20 |
| 61,420 | Hillsborough | 27 | Male | Unknown | | | FL resident | 06/22/20 |
| 61,421 | Hillsborough | 30 | Male | Unknown | | | FL resident | 06/22/20 |
| 61,422 | Hillsborough | 21 | Male | Unknown | | | FL resident | 06/22/20 |
| 61,423 | Hillsborough | 23 | Male | Unknown | | | FL resident | 06/22/20 |
| 61,424 | Hillsborough | 22 | Male | Unknown | | | FL resident | 06/22/20 |
| 61,425 | Hillsborough | 18 | Male | Unknown | | | FL resident | 06/22/20 |
| 61,426 | Hillsborough | 18 | Male | Unknown | | | FL resident | 06/22/20 |
| 61,427 | Hillsborough | 33 | Female | Unknown | | | FL resident | 06/22/20 |
| 61,428 | Hillsborough | 73 | Male | No | | Unknown | FL resident | 06/22/20 |
| 61,429 | Hillsborough | 57 | Female | Unknown | | | FL resident | 06/22/20 |
| 61,430 | Hillsborough | 90 | Male | Unknown | | | FL resident | 06/22/20 |
| 61,431 | Hillsborough | 43 | Male | Unknown | | | FL resident | 06/22/20 |
| 61,432 | Hillsborough | 28 | Male | Unknown | | | FL resident | 06/22/20 |
| 61,433 | Hillsborough | 38 | Male | Unknown | | | FL resident | 06/22/20 |
| 61,434 | Hillsborough | 20 | Male | Unknown | | | FL resident | 06/22/20 |
| 61,435 | Hillsborough | 37 | Female | Unknown | | | FL resident | 06/22/20 |
| 61,436 | Hillsborough | 19 | Female | Unknown | | | FL resident | 06/22/20 |
| 61,437 | Hillsborough | 37 | Female | Unknown | | | FL resident | 06/22/20 |

Coronavirus: line list of cases

Data through Jun 23, 2020 verified as of Jun 24, 2020 at 09:25 AM

Data in this report are provisional and subject to change.

| Case | County | Age | Gender | Travel related | Travel detail | Contact with a confirmed case | Jurisdiction | Date case counted |
|--------|--------------|-----|--------|----------------|---------------|-------------------------------|--------------|-------------------|
| 61,438 | Hillsborough | 23 | Male | Unknown | | | FL resident | 06/22/20 |
| 61,439 | Hillsborough | 48 | Male | Unknown | | | FL resident | 06/22/20 |
| 61,440 | Hillsborough | 58 | Male | Unknown | | Unknown | FL resident | 06/22/20 |
| 61,441 | Hillsborough | 19 | Male | Unknown | | | FL resident | 06/22/20 |
| 61,442 | Hillsborough | 28 | Male | Unknown | | | FL resident | 06/22/20 |
| 61,443 | Hillsborough | 18 | Female | Unknown | | | FL resident | 06/22/20 |
| 61,444 | Hillsborough | 57 | Female | Unknown | | | FL resident | 06/22/20 |
| 61,445 | Hillsborough | 39 | Male | Unknown | | | FL resident | 06/22/20 |
| 61,446 | Hillsborough | 36 | Female | Unknown | | | FL resident | 06/22/20 |
| 61,447 | Hillsborough | 48 | Female | Unknown | | | FL resident | 06/22/20 |
| 61,448 | Hillsborough | 27 | Female | Unknown | | | FL resident | 06/22/20 |
| 61,449 | Hillsborough | 35 | Male | Unknown | | | FL resident | 06/22/20 |
| 61,450 | Hillsborough | 46 | Female | Unknown | | | FL resident | 06/22/20 |
| 61,451 | Hillsborough | 28 | Female | Unknown | | | FL resident | 06/22/20 |
| 61,452 | Hillsborough | 31 | Male | Unknown | | | FL resident | 06/22/20 |
| 61,453 | Hillsborough | 30 | Male | Unknown | | | FL resident | 06/22/20 |
| 61,454 | Hillsborough | 23 | Female | Unknown | | | FL resident | 06/22/20 |
| 61,455 | Hillsborough | 29 | Male | Unknown | | | FL resident | 06/22/20 |
| 61,456 | Hillsborough | 55 | Female | Unknown | | | FL resident | 06/22/20 |
| 61,457 | Hillsborough | 18 | Female | Unknown | | | FL resident | 06/22/20 |
| 61,458 | Hillsborough | 47 | Male | Unknown | | | FL resident | 06/22/20 |
| 61,459 | Hillsborough | 34 | Female | Unknown | | | FL resident | 06/22/20 |
| 61,460 | Hillsborough | 41 | Male | Unknown | | | FL resident | 06/22/20 |
| 61,461 | Hillsborough | 78 | Male | Unknown | | Unknown | FL resident | 06/22/20 |
| 61,462 | Hillsborough | 79 | Female | Unknown | | Yes | FL resident | 06/22/20 |
| 61,463 | Hillsborough | 39 | Female | Unknown | | | FL resident | 06/22/20 |
| 61,464 | Hillsborough | 54 | Male | Unknown | | | FL resident | 06/22/20 |
| 61,465 | Hillsborough | 47 | Female | Unknown | | | FL resident | 06/22/20 |
| 61,466 | Hillsborough | 48 | Male | Unknown | | | FL resident | 06/22/20 |
| 61,467 | Hillsborough | 61 | Male | Unknown | | | FL resident | 06/22/20 |
| 61,468 | Hillsborough | 72 | Male | Unknown | | | FL resident | 06/22/20 |
| 61,469 | Hillsborough | 33 | Male | Unknown | | | FL resident | 06/22/20 |
| 61,470 | Hillsborough | 56 | Male | Unknown | | | FL resident | 06/22/20 |
| 61,471 | Hillsborough | 21 | Male | Unknown | | | FL resident | 06/22/20 |
| 61,472 | Hillsborough | 66 | Female | Unknown | | | FL resident | 06/22/20 |
| 61,473 | Hillsborough | 23 | Male | Unknown | | | FL resident | 06/22/20 |
| 61,474 | Hillsborough | 34 | Male | Unknown | | | FL resident | 06/22/20 |
| 61,475 | Hillsborough | 34 | Male | Unknown | | | FL resident | 06/22/20 |
| 61,476 | Hillsborough | 30 | Female | Unknown | | | FL resident | 06/22/20 |
| 61,477 | Hillsborough | 28 | Female | Unknown | | | FL resident | 06/22/20 |
| 61,478 | Hillsborough | 47 | Male | Unknown | | | FL resident | 06/22/20 |
| 61,479 | Hillsborough | 24 | Female | Unknown | | | FL resident | 06/22/20 |
| 61,480 | Hillsborough | 82 | Female | Unknown | | | FL resident | 06/22/20 |
| 61,481 | Hillsborough | 51 | Female | Unknown | | | FL resident | 06/22/20 |
| 61,482 | Hillsborough | 0 | Male | Unknown | | | FL resident | 06/22/20 |
| 61,483 | Hillsborough | 43 | Female | Unknown | | | FL resident | 06/22/20 |
| 61,484 | Hillsborough | 29 | Female | Unknown | | | FL resident | 06/23/20 |
| 61,485 | Hillsborough | 32 | Female | Unknown | | | FL resident | 06/23/20 |
| 61,486 | Hillsborough | 49 | Male | Unknown | | | FL resident | 06/23/20 |
| 61,487 | Hillsborough | 29 | Male | Unknown | | | FL resident | 06/23/20 |
| 61,488 | Hillsborough | 24 | Male | Unknown | | | FL resident | 06/23/20 |
| 61,489 | Hillsborough | 39 | Female | Unknown | | | FL resident | 06/23/20 |
| 61,490 | Hillsborough | 51 | Female | Unknown | | | FL resident | 06/23/20 |
| 61,491 | Hillsborough | 64 | Male | Unknown | | | FL resident | 06/23/20 |
| 61,492 | Hillsborough | 31 | Male | Unknown | | | FL resident | 06/23/20 |
| 61,493 | Hillsborough | 61 | Male | Unknown | | | FL resident | 06/23/20 |
| 61,494 | Hillsborough | 24 | Female | Unknown | | | FL resident | 06/23/20 |
| 61,495 | Hillsborough | 29 | Female | Unknown | | Yes | FL resident | 06/23/20 |
| 61,496 | Hillsborough | 17 | Male | Unknown | | | FL resident | 06/23/20 |
| 61,497 | Hillsborough | 33 | Male | Unknown | | | FL resident | 06/23/20 |
| 61,498 | Hillsborough | 32 | Male | Unknown | | | FL resident | 06/23/20 |
| 61,499 | Hillsborough | 26 | Female | Unknown | | | FL resident | 06/23/20 |

Coronavirus: line list of cases

Data through Jun 23, 2020 verified as of Jun 24, 2020 at 09:25 AM

Data in this report are provisional and subject to change.

| Case | County | Age | Gender | Travel related | Travel detail | Contact with a confirmed case | Jurisdiction | Date case counted |
|--------|--------------|-----|--------|----------------|---------------|-------------------------------|--------------|-------------------|
| 61,500 | Hillsborough | 6 | Female | Unknown | | Yes | FL resident | 06/23/20 |
| 61,501 | Hillsborough | 28 | Female | Unknown | | | FL resident | 06/23/20 |
| 61,502 | Hillsborough | 33 | Male | Unknown | | | FL resident | 06/23/20 |
| 61,503 | Hillsborough | 32 | Female | Unknown | | | FL resident | 06/23/20 |
| 61,504 | Hillsborough | 25 | Female | Unknown | | | FL resident | 06/23/20 |
| 61,505 | Hillsborough | 31 | Female | Unknown | | | FL resident | 06/23/20 |
| 61,506 | Hillsborough | 32 | Female | Unknown | | | FL resident | 06/23/20 |
| 61,507 | Hillsborough | 46 | Male | Unknown | | | FL resident | 06/23/20 |
| 61,508 | Hillsborough | 54 | Male | Unknown | | | FL resident | 06/23/20 |
| 61,509 | Hillsborough | 21 | Female | Unknown | | | FL resident | 06/23/20 |
| 61,510 | Hillsborough | 32 | Female | Unknown | | | FL resident | 06/23/20 |
| 61,511 | Hillsborough | 22 | Female | Unknown | | | FL resident | 06/23/20 |
| 61,512 | Hillsborough | 28 | Male | Unknown | | | FL resident | 06/23/20 |
| 61,513 | Hillsborough | 19 | Female | Unknown | | | FL resident | 06/23/20 |
| 61,514 | Hillsborough | 38 | Male | Unknown | | | FL resident | 06/23/20 |
| 61,515 | Hillsborough | 36 | Male | Unknown | | | FL resident | 06/23/20 |
| 61,516 | Hillsborough | 42 | Male | Unknown | | | FL resident | 06/23/20 |
| 61,517 | Hillsborough | 32 | Female | Unknown | | | FL resident | 06/23/20 |
| 61,518 | Hillsborough | 42 | Female | Unknown | | | FL resident | 06/23/20 |
| 61,519 | Hillsborough | 28 | Male | Unknown | | | FL resident | 06/23/20 |
| 61,520 | Hillsborough | 22 | Male | Unknown | | | FL resident | 06/23/20 |
| 61,521 | Hillsborough | 33 | Female | Unknown | | | FL resident | 06/23/20 |
| 61,522 | Hillsborough | 43 | Male | Unknown | | | FL resident | 06/23/20 |
| 61,523 | Hillsborough | 8 | Male | Unknown | | | FL resident | 06/23/20 |
| 61,524 | Hillsborough | 25 | Male | Unknown | | | FL resident | 06/23/20 |
| 61,525 | Hillsborough | 31 | Male | Unknown | | | FL resident | 06/23/20 |
| 61,526 | Hillsborough | 22 | Male | Unknown | | | FL resident | 06/23/20 |
| 61,527 | Hillsborough | 21 | Male | Unknown | | | FL resident | 06/23/20 |
| 61,528 | Hillsborough | 20 | Male | Unknown | | | FL resident | 06/23/20 |
| 61,529 | Hillsborough | 16 | Male | Unknown | | | FL resident | 06/23/20 |
| 61,530 | Hillsborough | 25 | Female | Unknown | | | FL resident | 06/23/20 |
| 61,531 | Hillsborough | 63 | Male | Unknown | | | FL resident | 06/23/20 |
| 61,532 | Hillsborough | 31 | Male | Unknown | | | FL resident | 06/23/20 |
| 61,533 | Hillsborough | 25 | Female | Unknown | | Yes | FL resident | 06/23/20 |
| 61,534 | Hillsborough | 21 | Male | Unknown | | | FL resident | 06/23/20 |
| 61,535 | Hillsborough | 36 | Male | Unknown | | | FL resident | 06/23/20 |
| 61,536 | Hillsborough | 2 | Female | Unknown | | | FL resident | 06/23/20 |
| 61,537 | Hillsborough | 43 | Female | Unknown | | | FL resident | 06/23/20 |
| 61,538 | Hillsborough | 22 | Male | Unknown | | | FL resident | 06/23/20 |
| 61,539 | Hillsborough | 22 | Female | Unknown | | | FL resident | 06/23/20 |
| 61,540 | Hillsborough | 56 | Female | Unknown | | | FL resident | 06/23/20 |
| 61,541 | Hillsborough | 27 | Female | Unknown | | | FL resident | 06/23/20 |
| 61,542 | Hillsborough | 21 | Male | Unknown | | | FL resident | 06/23/20 |
| 61,543 | Hillsborough | 21 | Female | Unknown | | | FL resident | 06/23/20 |
| 61,544 | Hillsborough | 35 | Male | Unknown | | | FL resident | 06/23/20 |
| 61,545 | Hillsborough | 24 | Male | Unknown | | | FL resident | 06/23/20 |
| 61,546 | Hillsborough | 28 | Male | Unknown | | | FL resident | 06/23/20 |
| 61,547 | Hillsborough | 29 | Female | Unknown | | | FL resident | 06/23/20 |
| 61,548 | Hillsborough | 30 | Male | Unknown | | | FL resident | 06/23/20 |
| 61,549 | Hillsborough | 37 | Male | Unknown | | | FL resident | 06/23/20 |
| 61,550 | Hillsborough | 44 | Male | Unknown | | | FL resident | 06/23/20 |
| 61,551 | Hillsborough | 42 | Female | Unknown | | | FL resident | 06/23/20 |
| 61,552 | Hillsborough | 28 | Male | Unknown | | | FL resident | 06/23/20 |
| 61,553 | Hillsborough | 28 | Male | Unknown | | | FL resident | 06/23/20 |
| 61,554 | Hillsborough | 31 | Male | Unknown | | | FL resident | 06/23/20 |
| 61,555 | Hillsborough | 52 | Male | Unknown | | | FL resident | 06/23/20 |
| 61,556 | Hillsborough | 20 | Male | Unknown | | | FL resident | 06/23/20 |
| 61,557 | Hillsborough | 35 | Male | Unknown | | | FL resident | 06/23/20 |
| 61,558 | Hillsborough | 68 | Male | Unknown | | | FL resident | 06/23/20 |
| 61,559 | Hillsborough | 29 | Male | Unknown | | | FL resident | 06/23/20 |
| 61,560 | Hillsborough | 21 | Male | Unknown | | | FL resident | 06/23/20 |
| 61,561 | Hillsborough | 11 | Female | Unknown | | | FL resident | 06/23/20 |

Coronavirus: line list of cases

Data through Jun 23, 2020 verified as of Jun 24, 2020 at 09:25 AM

Data in this report are provisional and subject to change.

| Case | County | Age | Gender | Travel related | Travel detail | Contact with a confirmed case | Jurisdiction | Date case counted |
|--------|--------------|-----|--------|----------------|---------------|-------------------------------|--------------|-------------------|
| 61,562 | Hillsborough | 3 | Male | Unknown | | | FL resident | 06/23/20 |
| 61,563 | Hillsborough | 24 | Male | Unknown | | | FL resident | 06/23/20 |
| 61,564 | Hillsborough | 30 | Male | Unknown | | | FL resident | 06/23/20 |
| 61,565 | Hillsborough | 44 | Female | Unknown | | | FL resident | 06/23/20 |
| 61,566 | Hillsborough | 32 | Female | Unknown | | | FL resident | 06/23/20 |
| 61,567 | Hillsborough | 53 | Male | Unknown | | | FL resident | 06/23/20 |
| 61,568 | Hillsborough | 24 | Female | Unknown | | | FL resident | 06/23/20 |
| 61,569 | Hillsborough | 63 | Male | Unknown | | | FL resident | 06/23/20 |
| 61,570 | Hillsborough | 34 | Female | Unknown | | | FL resident | 06/23/20 |
| 61,571 | Hillsborough | 6 | Male | Unknown | | | FL resident | 06/23/20 |
| 61,572 | Hillsborough | 30 | Female | Unknown | | | FL resident | 06/23/20 |
| 61,573 | Hillsborough | 30 | Male | Unknown | | | FL resident | 06/23/20 |
| 61,574 | Hillsborough | 24 | Female | Unknown | | | FL resident | 06/23/20 |
| 61,575 | Hillsborough | 53 | Female | Unknown | | | FL resident | 06/23/20 |
| 61,576 | Hillsborough | 26 | Female | Unknown | | | FL resident | 06/23/20 |
| 61,577 | Hillsborough | 55 | Male | Unknown | | | FL resident | 06/23/20 |
| 61,578 | Hillsborough | 21 | Female | Unknown | | | FL resident | 06/23/20 |
| 61,579 | Hillsborough | 33 | Male | Unknown | | | FL resident | 06/23/20 |
| 61,580 | Hillsborough | 57 | Female | Unknown | | | FL resident | 06/23/20 |
| 61,581 | Hillsborough | 27 | Male | Unknown | | | FL resident | 06/23/20 |
| 61,582 | Hillsborough | 59 | Male | Unknown | | | FL resident | 06/23/20 |
| 61,583 | Hillsborough | 31 | Male | Unknown | | | FL resident | 06/23/20 |
| 61,584 | Hillsborough | 40 | Male | Unknown | | | FL resident | 06/23/20 |
| 61,585 | Hillsborough | 66 | Female | Unknown | | | FL resident | 06/23/20 |
| 61,586 | Hillsborough | 51 | Female | Unknown | | | FL resident | 06/23/20 |
| 61,587 | Hillsborough | 36 | Male | Unknown | | Unknown | FL resident | 06/23/20 |
| 61,588 | Hillsborough | 22 | Female | Unknown | | | FL resident | 06/23/20 |
| 61,589 | Hillsborough | 19 | Male | Unknown | | | FL resident | 06/23/20 |
| 61,590 | Hillsborough | 50 | Male | Unknown | | | FL resident | 06/23/20 |
| 61,591 | Hillsborough | 21 | Female | Unknown | | | FL resident | 06/23/20 |
| 61,592 | Hillsborough | 63 | Male | Unknown | | | FL resident | 06/23/20 |
| 61,593 | Hillsborough | 1 | Female | Unknown | | | FL resident | 06/23/20 |
| 61,594 | Hillsborough | 4 | Female | Unknown | | Yes | FL resident | 06/23/20 |
| 61,595 | Hillsborough | 25 | Male | Unknown | | | FL resident | 06/23/20 |
| 61,596 | Hillsborough | 25 | Female | Unknown | | | FL resident | 06/23/20 |
| 61,597 | Hillsborough | 42 | Female | Unknown | | | FL resident | 06/23/20 |
| 61,598 | Hillsborough | 30 | Female | Unknown | | | FL resident | 06/23/20 |
| 61,599 | Hillsborough | 22 | Female | Unknown | | | FL resident | 06/23/20 |
| 61,600 | Hillsborough | 26 | Female | Unknown | | | FL resident | 06/23/20 |
| 61,601 | Hillsborough | 73 | Female | Unknown | | | FL resident | 06/23/20 |
| 61,602 | Hillsborough | 46 | Female | Unknown | | | FL resident | 06/23/20 |
| 61,603 | Hillsborough | 53 | Female | Unknown | | | FL resident | 06/23/20 |
| 61,604 | Hillsborough | 25 | Female | Unknown | | | FL resident | 06/23/20 |
| 61,605 | Hillsborough | 28 | Male | Unknown | | | FL resident | 06/23/20 |
| 61,606 | Hillsborough | 45 | Male | Unknown | | | FL resident | 06/23/20 |
| 61,607 | Hillsborough | 17 | Female | Unknown | | | FL resident | 06/23/20 |
| 61,608 | Hillsborough | 14 | Female | Unknown | | | FL resident | 06/23/20 |
| 61,609 | Hillsborough | 35 | Male | Unknown | | | FL resident | 06/23/20 |
| 61,610 | Hillsborough | 51 | Female | Unknown | | | FL resident | 06/23/20 |
| 61,611 | Hillsborough | 9 | Female | Unknown | | | FL resident | 06/23/20 |
| 61,612 | Hillsborough | 63 | Male | Unknown | | | FL resident | 06/23/20 |
| 61,613 | Hillsborough | 18 | Female | Unknown | | | FL resident | 06/23/20 |
| 61,614 | Hillsborough | 29 | Female | Unknown | | | FL resident | 06/23/20 |
| 61,615 | Hillsborough | 43 | Female | Unknown | | | FL resident | 06/23/20 |
| 61,616 | Hillsborough | 23 | Female | Unknown | | | FL resident | 06/23/20 |
| 61,617 | Hillsborough | 21 | Male | Unknown | | | FL resident | 06/23/20 |
| 61,618 | Hillsborough | 24 | Male | Unknown | | | FL resident | 06/23/20 |
| 61,619 | Hillsborough | 77 | Male | Unknown | | | FL resident | 06/23/20 |
| 61,620 | Hillsborough | 32 | Female | Unknown | | | FL resident | 06/23/20 |
| 61,621 | Hillsborough | 20 | Female | Unknown | | | FL resident | 06/23/20 |
| 61,622 | Hillsborough | 28 | Female | Unknown | | | FL resident | 06/23/20 |
| 61,623 | Hillsborough | 54 | Male | Unknown | | | FL resident | 06/23/20 |

Coronavirus: line list of cases

Data through Jun 23, 2020 verified as of Jun 24, 2020 at 09:25 AM

Data in this report are provisional and subject to change.

| Case | County | Age | Gender | Travel related | Travel detail | Contact with a confirmed case | Jurisdiction | Date case counted |
|--------|--------------|-----|--------|----------------|---------------|-------------------------------|--------------|-------------------|
| 61,624 | Hillsborough | 33 | Male | Unknown | | | FL resident | 06/23/20 |
| 61,625 | Hillsborough | 32 | Male | Unknown | | | FL resident | 06/23/20 |
| 61,626 | Hillsborough | 30 | Male | Unknown | | | FL resident | 06/23/20 |
| 61,627 | Hillsborough | 21 | Female | Unknown | | | FL resident | 06/23/20 |
| 61,628 | Hillsborough | 31 | Male | Unknown | | | FL resident | 06/23/20 |
| 61,629 | Hillsborough | 67 | Male | Unknown | | | FL resident | 06/23/20 |
| 61,630 | Hillsborough | 20 | Male | Unknown | | | FL resident | 06/23/20 |
| 61,631 | Hillsborough | 28 | Female | Unknown | | | FL resident | 06/23/20 |
| 61,632 | Hillsborough | 19 | Female | Unknown | | | FL resident | 06/23/20 |
| 61,633 | Hillsborough | 24 | Female | Unknown | | | FL resident | 06/23/20 |
| 61,634 | Hillsborough | 32 | Male | Unknown | | | FL resident | 06/23/20 |
| 61,635 | Hillsborough | 31 | Male | Unknown | | | FL resident | 06/23/20 |
| 61,636 | Hillsborough | 32 | Male | Unknown | | | FL resident | 06/23/20 |
| 61,637 | Hillsborough | 29 | Female | Unknown | | | FL resident | 06/23/20 |
| 61,638 | Hillsborough | 9 | Female | Unknown | | | FL resident | 06/23/20 |
| 61,639 | Hillsborough | 27 | Male | Unknown | | | FL resident | 06/23/20 |
| 61,640 | Hillsborough | 27 | Female | Unknown | | | FL resident | 06/23/20 |
| 61,641 | Hillsborough | 32 | Female | Unknown | | | FL resident | 06/23/20 |
| 61,642 | Hillsborough | 37 | Female | Unknown | | | FL resident | 06/23/20 |
| 61,643 | Hillsborough | 31 | Male | Unknown | | | FL resident | 06/23/20 |
| 61,644 | Hillsborough | 21 | Male | Unknown | | | FL resident | 06/23/20 |
| 61,645 | Hillsborough | 29 | Female | Unknown | | | FL resident | 06/23/20 |
| 61,646 | Hillsborough | 55 | Female | Unknown | | | FL resident | 06/23/20 |
| 61,647 | Hillsborough | 38 | Male | Unknown | | | FL resident | 06/23/20 |
| 61,648 | Hillsborough | 36 | Female | Unknown | | | FL resident | 06/23/20 |
| 61,649 | Hillsborough | 30 | Male | Unknown | | | FL resident | 06/23/20 |
| 61,650 | Hillsborough | 35 | Male | Unknown | | | FL resident | 06/23/20 |
| 61,651 | Hillsborough | 43 | Male | Unknown | | | FL resident | 06/23/20 |
| 61,652 | Hillsborough | 20 | Male | Unknown | | | FL resident | 06/23/20 |
| 61,653 | Hillsborough | 28 | Male | Unknown | | | FL resident | 06/23/20 |
| 61,654 | Hillsborough | 31 | Female | Unknown | | | FL resident | 06/23/20 |
| 61,655 | Hillsborough | 63 | Male | Unknown | | | FL resident | 06/23/20 |
| 61,656 | Hillsborough | 29 | Female | No | | Yes | FL resident | 06/23/20 |
| 61,657 | Hillsborough | 27 | Male | Unknown | | | FL resident | 06/23/20 |
| 61,658 | Hillsborough | 51 | Male | Unknown | | | FL resident | 06/23/20 |
| 61,659 | Hillsborough | 36 | Male | Unknown | | | FL resident | 06/23/20 |
| 61,660 | Hillsborough | 62 | Female | Unknown | | | FL resident | 06/23/20 |
| 61,661 | Hillsborough | 37 | Male | Unknown | | | FL resident | 06/23/20 |
| 61,662 | Hillsborough | 59 | Male | Unknown | | | FL resident | 06/23/20 |
| 61,663 | Hillsborough | 24 | Female | Unknown | | | FL resident | 06/23/20 |
| 61,664 | Hillsborough | 31 | Female | Unknown | | | FL resident | 06/23/20 |
| 61,665 | Hillsborough | 15 | Male | Unknown | | | FL resident | 06/23/20 |
| 61,666 | Hillsborough | 10 | Male | Unknown | | | FL resident | 06/23/20 |
| 61,667 | Hillsborough | 5 | Female | Unknown | | | FL resident | 06/23/20 |
| 61,668 | Hillsborough | 8 | Male | Unknown | | | FL resident | 06/23/20 |
| 61,669 | Hillsborough | 57 | Female | Unknown | | | FL resident | 06/23/20 |
| 61,670 | Hillsborough | 28 | Female | Unknown | | | FL resident | 06/23/20 |
| 61,671 | Hillsborough | 35 | Male | Unknown | | | FL resident | 06/23/20 |
| 61,672 | Hillsborough | 35 | Male | Unknown | | | FL resident | 06/23/20 |
| 61,673 | Hillsborough | 49 | Female | Unknown | | | FL resident | 06/23/20 |
| 61,674 | Hillsborough | 52 | Male | Unknown | | | FL resident | 06/23/20 |
| 61,675 | Hillsborough | 12 | Male | Unknown | | Yes | FL resident | 06/23/20 |
| 61,676 | Hillsborough | 43 | Female | Unknown | | | FL resident | 06/23/20 |
| 61,677 | Hillsborough | 24 | Male | Unknown | | | FL resident | 06/23/20 |
| 61,678 | Hillsborough | 25 | Female | Unknown | | | FL resident | 06/23/20 |
| 61,679 | Hillsborough | 27 | Male | Unknown | | | FL resident | 06/23/20 |
| 61,680 | Hillsborough | 22 | Female | Unknown | | | FL resident | 06/23/20 |
| 61,681 | Hillsborough | 17 | Female | Unknown | | | FL resident | 06/23/20 |
| 61,682 | Hillsborough | 51 | Male | No | | Yes | FL resident | 06/23/20 |
| 61,683 | Hillsborough | 25 | Female | Unknown | | | FL resident | 06/23/20 |
| 61,684 | Hillsborough | 64 | Female | Unknown | | Unknown | FL resident | 06/23/20 |
| 61,685 | Hillsborough | 65 | Male | No | | Yes | FL resident | 06/23/20 |

Coronavirus: line list of cases

Data through Jun 23, 2020 verified as of Jun 24, 2020 at 09:25 AM

Data in this report are provisional and subject to change.

| Case | County | Age | Gender | Travel related | Travel detail | Contact with a confirmed case | Jurisdiction | Date case counted |
|--------|--------------|-----|--------|----------------|---------------|-------------------------------|--------------|-------------------|
| 61,686 | Hillsborough | 39 | Male | Unknown | | | FL resident | 06/23/20 |
| 61,687 | Hillsborough | 23 | Female | Unknown | | | FL resident | 06/23/20 |
| 61,688 | Hillsborough | 25 | Male | Unknown | | | FL resident | 06/23/20 |
| 61,689 | Hillsborough | 26 | Female | Unknown | | | FL resident | 06/23/20 |
| 61,690 | Hillsborough | 51 | Female | Unknown | | | FL resident | 06/23/20 |
| 61,691 | Hillsborough | 39 | Female | Unknown | | | FL resident | 06/23/20 |
| 61,692 | Hillsborough | 40 | Male | Unknown | | | FL resident | 06/23/20 |
| 61,693 | Hillsborough | 36 | Female | Unknown | | | FL resident | 06/23/20 |
| 61,694 | Hillsborough | 64 | Male | Unknown | | | FL resident | 06/23/20 |
| 61,695 | Hillsborough | 32 | Male | Unknown | | | FL resident | 06/23/20 |
| 61,696 | Hillsborough | 20 | Female | Unknown | | | FL resident | 06/23/20 |
| 61,697 | Hillsborough | 60 | Female | Unknown | | | FL resident | 06/23/20 |
| 61,698 | Hillsborough | 11 | Female | Unknown | | | FL resident | 06/23/20 |
| 61,699 | Hillsborough | 21 | Female | Unknown | | | FL resident | 06/23/20 |
| 61,700 | Hillsborough | 27 | Female | Unknown | | | FL resident | 06/23/20 |
| 61,701 | Hillsborough | 22 | Male | Unknown | | | FL resident | 06/23/20 |
| 61,702 | Hillsborough | 27 | Female | Unknown | | | FL resident | 06/23/20 |
| 61,703 | Hillsborough | 39 | Male | Unknown | | | FL resident | 06/23/20 |
| 61,704 | Hillsborough | 30 | Female | Unknown | | | FL resident | 06/23/20 |
| 61,705 | Hillsborough | 46 | Male | Unknown | | | FL resident | 06/23/20 |
| 61,706 | Hillsborough | 27 | Female | Unknown | | | FL resident | 06/23/20 |
| 61,707 | Hillsborough | 29 | Female | Unknown | | | FL resident | 06/23/20 |
| 61,708 | Hillsborough | 36 | Female | Unknown | | | FL resident | 06/23/20 |
| 61,709 | Hillsborough | 65 | Male | Unknown | | | FL resident | 06/23/20 |
| 61,710 | Hillsborough | 61 | Female | Unknown | | | FL resident | 06/23/20 |
| 61,711 | Hillsborough | 46 | Female | Unknown | | | FL resident | 06/23/20 |
| 61,712 | Hillsborough | 4 | Female | Unknown | | | FL resident | 06/23/20 |
| 61,713 | Hillsborough | 21 | Female | Unknown | | | FL resident | 06/23/20 |
| 61,714 | Hillsborough | 22 | Female | Unknown | | | FL resident | 06/23/20 |
| 61,715 | Hillsborough | 63 | Female | Unknown | | | FL resident | 06/23/20 |
| 61,716 | Hillsborough | 28 | Female | Unknown | | | FL resident | 06/23/20 |
| 61,717 | Hillsborough | 47 | Female | Unknown | | | FL resident | 06/23/20 |
| 61,718 | Hillsborough | 21 | Male | Unknown | | | FL resident | 06/23/20 |
| 61,719 | Hillsborough | 34 | Female | Unknown | | | FL resident | 06/23/20 |
| 61,720 | Hillsborough | 33 | Female | Unknown | | | FL resident | 06/23/20 |
| 61,721 | Hillsborough | 45 | Female | Unknown | | | FL resident | 06/23/20 |
| 61,722 | Hillsborough | 38 | Male | Unknown | | | FL resident | 06/23/20 |
| 61,723 | Hillsborough | 34 | Male | Unknown | | | FL resident | 06/23/20 |
| 61,724 | Hillsborough | 4 | Male | Unknown | | | FL resident | 06/23/20 |
| 61,725 | Hillsborough | 6 | Female | Unknown | | | FL resident | 06/23/20 |
| 61,726 | Hillsborough | 31 | Male | Unknown | | | FL resident | 06/23/20 |
| 61,727 | Hillsborough | 3 | Male | Unknown | | | FL resident | 06/23/20 |
| 61,728 | Hillsborough | 66 | Female | Unknown | | | FL resident | 06/23/20 |
| 61,729 | Hillsborough | 50 | Female | Unknown | | | FL resident | 06/23/20 |
| 61,730 | Hillsborough | 36 | Male | Unknown | | | FL resident | 06/23/20 |
| 61,731 | Hillsborough | 20 | Male | Unknown | | | FL resident | 06/23/20 |
| 61,732 | Hillsborough | 28 | Male | Unknown | | | FL resident | 06/23/20 |
| 61,733 | Hillsborough | 37 | Male | Unknown | | | FL resident | 06/23/20 |
| 61,734 | Hillsborough | 16 | Male | Unknown | | | FL resident | 06/23/20 |
| 61,735 | Hillsborough | 24 | Male | Unknown | | | FL resident | 06/23/20 |
| 61,736 | Hillsborough | 22 | Male | Unknown | | | FL resident | 06/23/20 |
| 61,737 | Hillsborough | 2 | Male | Unknown | | | FL resident | 06/23/20 |
| 61,738 | Hillsborough | 35 | Female | Unknown | | | FL resident | 06/23/20 |
| 61,739 | Hillsborough | 25 | Male | Unknown | | | FL resident | 06/23/20 |
| 61,740 | Hillsborough | 25 | Female | Unknown | | | FL resident | 06/23/20 |
| 61,741 | Hillsborough | 22 | Male | Unknown | | | FL resident | 06/23/20 |
| 61,742 | Hillsborough | 26 | Male | Unknown | | | FL resident | 06/23/20 |
| 61,743 | Hillsborough | 37 | Male | Unknown | | | FL resident | 06/23/20 |
| 61,744 | Hillsborough | 35 | Male | Unknown | | | FL resident | 06/23/20 |
| 61,745 | Hillsborough | 30 | Male | Unknown | | | FL resident | 06/23/20 |
| 61,746 | Hillsborough | 52 | Female | Unknown | | | FL resident | 06/23/20 |
| 61,747 | Hillsborough | 32 | Female | Unknown | | | FL resident | 06/23/20 |

Coronavirus: line list of cases

Data through Jun 23, 2020 verified as of Jun 24, 2020 at 09:25 AM

Data in this report are provisional and subject to change.

| Case | County | Age | Gender | Travel related | Travel detail | Contact with a confirmed case | Jurisdiction | Date case counted |
|--------|--------------|-----|---------|----------------|---------------|-------------------------------|--------------|-------------------|
| 61,748 | Hillsborough | 80 | Male | Unknown | | | FL resident | 06/23/20 |
| 61,749 | Hillsborough | 31 | Female | Unknown | | | FL resident | 06/23/20 |
| 61,750 | Hillsborough | 25 | Female | Unknown | | | FL resident | 06/23/20 |
| 61,751 | Hillsborough | 34 | Female | Unknown | | | FL resident | 06/23/20 |
| 61,752 | Hillsborough | 56 | Male | Unknown | | | FL resident | 06/23/20 |
| 61,753 | Hillsborough | 53 | Female | Unknown | | | FL resident | 06/23/20 |
| 61,754 | Hillsborough | 37 | Male | Unknown | | | FL resident | 06/23/20 |
| 61,755 | Hillsborough | 24 | Male | Unknown | | | FL resident | 06/23/20 |
| 61,756 | Hillsborough | 65 | Male | Unknown | | | FL resident | 06/23/20 |
| 61,757 | Hillsborough | 31 | Female | Unknown | | | FL resident | 06/23/20 |
| 61,758 | Hillsborough | 22 | Male | Unknown | | | FL resident | 06/23/20 |
| 61,759 | Hillsborough | 57 | Female | Unknown | | | FL resident | 06/23/20 |
| 61,760 | Hillsborough | 25 | Female | Unknown | | | FL resident | 06/23/20 |
| 61,761 | Hillsborough | 40 | Female | Unknown | | | FL resident | 06/23/20 |
| 61,762 | Hillsborough | 30 | Male | Unknown | | | FL resident | 06/23/20 |
| 61,763 | Hillsborough | 22 | Female | Unknown | | | FL resident | 06/23/20 |
| 61,764 | Hillsborough | 41 | Male | Unknown | | | FL resident | 06/23/20 |
| 61,765 | Hillsborough | 34 | Male | Unknown | | | FL resident | 06/23/20 |
| 61,766 | Hillsborough | 38 | Male | Unknown | | | FL resident | 06/23/20 |
| 61,767 | Hillsborough | 19 | Female | Unknown | | | FL resident | 06/23/20 |
| 61,768 | Hillsborough | 21 | Female | Unknown | | | FL resident | 06/23/20 |
| 61,769 | Hillsborough | 62 | Female | Unknown | | | FL resident | 06/23/20 |
| 61,770 | Hillsborough | 52 | Male | Unknown | | | FL resident | 06/23/20 |
| 61,771 | Hillsborough | 27 | Male | Unknown | | | FL resident | 06/23/20 |
| 61,772 | Hillsborough | 41 | Male | Unknown | | | FL resident | 06/23/20 |
| 61,773 | Hillsborough | 60 | Male | Unknown | | | FL resident | 06/23/20 |
| 61,774 | Hillsborough | 31 | Female | Unknown | | | FL resident | 06/23/20 |
| 61,775 | Hillsborough | 39 | Male | Unknown | | | FL resident | 06/23/20 |
| 61,776 | Hillsborough | 31 | Male | Unknown | | | FL resident | 06/23/20 |
| 61,777 | Hillsborough | 38 | Female | Unknown | | | FL resident | 06/23/20 |
| 61,778 | Hillsborough | 8 | Female | Unknown | | | FL resident | 06/23/20 |
| 61,779 | Hillsborough | 21 | Male | Unknown | | | FL resident | 06/23/20 |
| 61,780 | Hillsborough | 52 | Female | Unknown | | | FL resident | 06/23/20 |
| 61,781 | Hillsborough | 30 | Male | Unknown | | | FL resident | 06/23/20 |
| 61,782 | Hillsborough | 85 | Female | Unknown | | | FL resident | 06/23/20 |
| 61,783 | Hillsborough | 20 | Male | Unknown | | | FL resident | 06/23/20 |
| 61,784 | Hillsborough | 54 | Male | Unknown | | Yes | FL resident | 06/23/20 |
| 61,785 | Hillsborough | 26 | Unknown | Unknown | | | FL resident | 06/23/20 |
| 61,786 | Hillsborough | 27 | Male | Unknown | | | FL resident | 06/23/20 |
| 61,787 | Hillsborough | 39 | Female | Unknown | | | FL resident | 06/23/20 |
| 61,788 | Hillsborough | 45 | Female | No | | Yes | FL resident | 06/23/20 |
| 61,789 | Hillsborough | 83 | Male | Unknown | | | FL resident | 06/23/20 |
| 61,790 | Hillsborough | 71 | Male | Unknown | | | FL resident | 06/23/20 |
| 61,791 | Hillsborough | 34 | Male | Unknown | | | FL resident | 06/23/20 |
| 61,792 | Hillsborough | 32 | Male | Unknown | | | FL resident | 06/23/20 |
| 61,793 | Hillsborough | 48 | Female | Unknown | | | FL resident | 06/23/20 |
| 61,794 | Hillsborough | 68 | Male | Unknown | | | FL resident | 06/23/20 |
| 61,795 | Hillsborough | 55 | Male | Unknown | | | FL resident | 06/23/20 |
| 61,796 | Hillsborough | 34 | Male | Unknown | | | FL resident | 06/23/20 |
| 61,797 | Hillsborough | 51 | Female | Unknown | | | FL resident | 06/23/20 |
| 61,798 | Hillsborough | 51 | Female | Unknown | | | FL resident | 06/23/20 |
| 61,799 | Hillsborough | 27 | Female | Unknown | | | FL resident | 06/23/20 |
| 61,800 | Hillsborough | 63 | Male | Unknown | | | FL resident | 06/23/20 |
| 61,801 | Hillsborough | 41 | Male | Unknown | | | FL resident | 06/23/20 |
| 61,802 | Hillsborough | 65 | Male | Unknown | | | FL resident | 06/23/20 |
| 61,803 | Hillsborough | 27 | Male | Unknown | | | FL resident | 06/23/20 |
| 61,804 | Hillsborough | 30 | Female | Unknown | | | FL resident | 06/23/20 |
| 61,805 | Hillsborough | 64 | Female | Unknown | | | FL resident | 06/23/20 |
| 61,806 | Hillsborough | 5 | Female | Unknown | | | FL resident | 06/23/20 |
| 61,807 | Hillsborough | 49 | Male | Unknown | | | FL resident | 06/23/20 |
| 61,808 | Hillsborough | 24 | Female | Unknown | | | FL resident | 06/23/20 |
| 61,809 | Hillsborough | 19 | Female | Unknown | | | FL resident | 06/23/20 |

Coronavirus: line list of cases

Data through Jun 23, 2020 verified as of Jun 24, 2020 at 09:25 AM

Data in this report are provisional and subject to change.

| Case | County | Age | Gender | Travel related | Travel detail | Contact with a confirmed case | Jurisdiction | Date case counted |
|--------|--------------|-----|--------|----------------|---------------|-------------------------------|--------------|-------------------|
| 61,810 | Hillsborough | 23 | Male | Unknown | | | FL resident | 06/23/20 |
| 61,811 | Hillsborough | 21 | Female | Unknown | | | FL resident | 06/23/20 |
| 61,812 | Hillsborough | 29 | Male | Unknown | | | FL resident | 06/23/20 |
| 61,813 | Hillsborough | 46 | Male | Unknown | | | FL resident | 06/23/20 |
| 61,814 | Hillsborough | 24 | Female | Unknown | | | FL resident | 06/23/20 |
| 61,815 | Hillsborough | 31 | Male | Unknown | | | FL resident | 06/23/20 |
| 61,816 | Hillsborough | 33 | Male | Unknown | | | FL resident | 06/23/20 |
| 61,817 | Hillsborough | 22 | Female | Unknown | | | FL resident | 06/23/20 |
| 61,818 | Hillsborough | 19 | Female | Unknown | | | FL resident | 06/23/20 |
| 61,819 | Hillsborough | 73 | Male | Unknown | | Yes | FL resident | 06/23/20 |
| 61,820 | Hillsborough | 25 | Male | Unknown | | | FL resident | 06/23/20 |
| 61,821 | Hillsborough | 33 | Male | Unknown | | | FL resident | 06/23/20 |
| 61,822 | Hillsborough | 19 | Female | Unknown | | | FL resident | 06/23/20 |
| 61,823 | Hillsborough | 28 | Female | Unknown | | | FL resident | 06/23/20 |
| 61,824 | Hillsborough | 58 | Male | Unknown | | | FL resident | 06/23/20 |
| 61,825 | Hillsborough | 25 | Female | Unknown | | | FL resident | 06/23/20 |
| 61,826 | Hillsborough | 30 | Male | Unknown | | | FL resident | 06/23/20 |
| 61,827 | Hillsborough | 40 | Female | Unknown | | | FL resident | 06/23/20 |
| 61,828 | Hillsborough | 31 | Female | Unknown | | | FL resident | 06/23/20 |
| 61,829 | Hillsborough | 34 | Male | Unknown | | | FL resident | 06/23/20 |
| 61,830 | Hillsborough | 24 | Female | Unknown | | | FL resident | 06/23/20 |
| 61,831 | Hillsborough | 24 | Female | Unknown | | | FL resident | 06/23/20 |
| 61,832 | Hillsborough | 23 | Female | Unknown | | | FL resident | 06/23/20 |
| 61,833 | Hillsborough | 24 | Female | Unknown | | | FL resident | 06/23/20 |
| 61,834 | Hillsborough | 37 | Male | Unknown | | | FL resident | 06/23/20 |
| 61,835 | Hillsborough | 47 | Female | Unknown | | | FL resident | 06/23/20 |
| 61,836 | Hillsborough | 20 | Female | Unknown | | | FL resident | 06/23/20 |
| 61,837 | Hillsborough | 44 | Female | Unknown | | | FL resident | 06/23/20 |
| 61,838 | Hillsborough | 55 | Female | Unknown | | | FL resident | 06/23/20 |
| 61,839 | Hillsborough | 49 | Male | Unknown | | | FL resident | 06/23/20 |
| 61,840 | Hillsborough | 21 | Male | Unknown | | | FL resident | 06/23/20 |
| 61,841 | Hillsborough | 41 | Male | Unknown | | | FL resident | 06/23/20 |
| 61,842 | Hillsborough | 23 | Male | Unknown | | | FL resident | 06/23/20 |
| 61,843 | Hillsborough | 29 | Male | Unknown | | | FL resident | 06/23/20 |
| 61,844 | Hillsborough | 23 | Female | Unknown | | | FL resident | 06/23/20 |
| 61,845 | Hillsborough | 26 | Male | Unknown | | | FL resident | 06/23/20 |
| 61,846 | Hillsborough | 69 | Male | Unknown | | | FL resident | 06/23/20 |
| 61,847 | Hillsborough | 32 | Female | Unknown | | | FL resident | 06/23/20 |
| 61,848 | Hillsborough | 22 | Male | Unknown | | | FL resident | 06/23/20 |
| 61,849 | Hillsborough | 18 | Female | Unknown | | | FL resident | 06/23/20 |
| 61,850 | Hillsborough | 31 | Female | Unknown | | | FL resident | 06/23/20 |
| 61,851 | Hillsborough | 56 | Male | Unknown | | | FL resident | 06/23/20 |
| 61,852 | Hillsborough | 25 | Female | Unknown | | | FL resident | 06/23/20 |
| 61,853 | Hillsborough | 27 | Female | Unknown | | | FL resident | 06/23/20 |
| 61,854 | Hillsborough | 18 | Female | Unknown | | | FL resident | 06/23/20 |
| 61,855 | Hillsborough | 38 | Male | Unknown | | | FL resident | 06/23/20 |
| 61,856 | Hillsborough | 44 | Female | Unknown | | | FL resident | 06/23/20 |
| 61,857 | Hillsborough | 24 | Male | Unknown | | | FL resident | 06/23/20 |
| 61,858 | Hillsborough | 23 | Male | Unknown | | | FL resident | 06/23/20 |
| 61,859 | Hillsborough | 22 | Male | Unknown | | | FL resident | 06/23/20 |
| 61,860 | Hillsborough | 41 | Male | Unknown | | | FL resident | 06/23/20 |
| 61,861 | Hillsborough | 39 | Female | Unknown | | | FL resident | 06/23/20 |
| 61,862 | Hillsborough | 20 | Female | Unknown | | | FL resident | 06/23/20 |
| 61,863 | Hillsborough | 67 | Female | Unknown | | | FL resident | 06/23/20 |
| 61,864 | Hillsborough | 27 | Female | Unknown | | | FL resident | 06/23/20 |
| 61,865 | Hillsborough | 32 | Female | Unknown | | | FL resident | 06/23/20 |
| 61,866 | Hillsborough | 42 | Female | Unknown | | | FL resident | 06/23/20 |
| 61,867 | Hillsborough | 1 | Male | Unknown | | | FL resident | 06/23/20 |
| 61,868 | Hillsborough | 42 | Female | Unknown | | | FL resident | 06/23/20 |
| 61,869 | Hillsborough | 51 | Female | Unknown | | | FL resident | 06/23/20 |
| 61,870 | Hillsborough | 22 | Female | Unknown | | | FL resident | 06/23/20 |
| 61,871 | Hillsborough | 35 | Male | Unknown | | | FL resident | 06/23/20 |

Coronavirus: line list of cases

Data through Jun 23, 2020 verified as of Jun 24, 2020 at 09:25 AM

Data in this report are provisional and subject to change.

| Case | County | Age | Gender | Travel related | Travel detail | Contact with a confirmed case | Jurisdiction | Date case counted |
|--------|--------------|-----|---------|----------------|---------------|-------------------------------|--------------|-------------------|
| 61,872 | Hillsborough | 23 | Male | Unknown | | | FL resident | 06/23/20 |
| 61,873 | Hillsborough | 56 | Female | Unknown | | | FL resident | 06/23/20 |
| 61,874 | Hillsborough | 72 | Male | Unknown | | | FL resident | 06/23/20 |
| 61,875 | Hillsborough | 28 | Female | Unknown | | | FL resident | 06/23/20 |
| 61,876 | Hillsborough | 58 | Male | Unknown | | | FL resident | 06/23/20 |
| 61,877 | Hillsborough | 92 | Female | Unknown | | | FL resident | 06/23/20 |
| 61,878 | Hillsborough | 79 | Male | Unknown | | | FL resident | 06/23/20 |
| 61,879 | Hillsborough | 56 | Male | No | | Unknown | FL resident | 06/23/20 |
| 61,880 | Hillsborough | 78 | Male | Unknown | | | FL resident | 06/23/20 |
| 61,881 | Hillsborough | 57 | Male | Unknown | | | FL resident | 06/23/20 |
| 61,882 | Hillsborough | 28 | Female | Unknown | | | FL resident | 06/23/20 |
| 61,883 | Hillsborough | 12 | Male | Unknown | | | FL resident | 06/23/20 |
| 61,884 | Hillsborough | 41 | Female | Unknown | | | FL resident | 06/23/20 |
| 61,885 | Hillsborough | 52 | Female | Unknown | | | FL resident | 06/23/20 |
| 61,886 | Hillsborough | 53 | Male | Unknown | | | FL resident | 06/23/20 |
| 61,887 | Hillsborough | 71 | Male | Unknown | | | FL resident | 06/23/20 |
| 61,888 | Hillsborough | 43 | Male | Unknown | | | FL resident | 06/23/20 |
| 61,889 | Hillsborough | 25 | Female | Unknown | | | FL resident | 06/23/20 |
| 61,890 | Hillsborough | 31 | Male | Unknown | | | FL resident | 06/23/20 |
| 61,891 | Hillsborough | 35 | Female | Unknown | | | FL resident | 06/23/20 |
| 61,892 | Hillsborough | 23 | Female | Unknown | | | FL resident | 06/23/20 |
| 61,893 | Hillsborough | 28 | Male | Unknown | | | FL resident | 06/23/20 |
| 61,894 | Hillsborough | 23 | Female | Unknown | | | FL resident | 06/23/20 |
| 61,895 | Hillsborough | 54 | Male | Unknown | | | FL resident | 06/23/20 |
| 61,896 | Hillsborough | 27 | Male | Unknown | | | FL resident | 06/23/20 |
| 61,897 | Hillsborough | 48 | Female | Unknown | | | FL resident | 06/23/20 |
| 61,898 | Hillsborough | 29 | Female | Unknown | | | FL resident | 06/23/20 |
| 61,899 | Hillsborough | 34 | Male | Unknown | | | FL resident | 06/23/20 |
| 61,900 | Hillsborough | 25 | Female | Unknown | | | FL resident | 06/23/20 |
| 61,901 | Hillsborough | 60 | Male | Unknown | | | FL resident | 06/23/20 |
| 61,902 | Hillsborough | 21 | Female | Unknown | | | FL resident | 06/23/20 |
| 61,903 | Hillsborough | 3 | Female | Unknown | | | FL resident | 06/23/20 |
| 61,904 | Hillsborough | 33 | Male | Unknown | | | FL resident | 06/23/20 |
| 61,905 | Hillsborough | 22 | Female | Unknown | | | FL resident | 06/23/20 |
| 61,906 | Hillsborough | 23 | Male | Unknown | | | FL resident | 06/23/20 |
| 61,907 | Hillsborough | 26 | Female | Unknown | | | FL resident | 06/23/20 |
| 61,908 | Hillsborough | 19 | Male | Unknown | | | FL resident | 06/23/20 |
| 61,909 | Hillsborough | 23 | Female | Unknown | | | FL resident | 06/23/20 |
| 61,910 | Hillsborough | 4 | Female | Unknown | | | FL resident | 06/23/20 |
| 61,911 | Hillsborough | 29 | Female | Unknown | | | FL resident | 06/23/20 |
| 61,912 | Hillsborough | 33 | Male | Unknown | | | FL resident | 06/23/20 |
| 61,913 | Hillsborough | 23 | Female | Unknown | | | FL resident | 06/23/20 |
| 61,914 | Hillsborough | 18 | Male | Unknown | | | FL resident | 06/23/20 |
| 61,915 | Hillsborough | 20 | Male | Unknown | | | FL resident | 06/23/20 |
| 61,916 | Hillsborough | 36 | Unknown | Unknown | | | FL resident | 06/23/20 |
| 61,917 | Hillsborough | 44 | Male | Unknown | | | FL resident | 06/23/20 |
| 61,918 | Hillsborough | 27 | Female | Unknown | | | FL resident | 06/23/20 |
| 61,919 | Hillsborough | 33 | Female | Unknown | | | FL resident | 06/23/20 |
| 61,920 | Hillsborough | 47 | Female | Unknown | | | FL resident | 06/23/20 |
| 61,921 | Hillsborough | 63 | Female | Unknown | | Yes | FL resident | 06/23/20 |
| 61,922 | Hillsborough | 39 | Male | Unknown | | | FL resident | 06/23/20 |
| 61,923 | Hillsborough | 53 | Female | Unknown | | | FL resident | 06/23/20 |
| 61,924 | Hillsborough | 40 | Male | Unknown | | | FL resident | 06/23/20 |
| 61,925 | Hillsborough | 26 | Male | Unknown | | | FL resident | 06/23/20 |
| 61,926 | Hillsborough | 34 | Female | Unknown | | | FL resident | 06/23/20 |
| 61,927 | Hillsborough | 0 | Female | Unknown | | | FL resident | 06/23/20 |
| 61,928 | Hillsborough | 28 | Male | Unknown | | | FL resident | 06/23/20 |
| 61,929 | Hillsborough | 64 | Male | Unknown | | | FL resident | 06/23/20 |
| 61,930 | Hillsborough | 18 | Female | Unknown | | | FL resident | 06/23/20 |
| 61,931 | Hillsborough | 27 | Female | Unknown | | | FL resident | 06/23/20 |
| 61,932 | Hillsborough | 23 | Female | Unknown | | | FL resident | 06/23/20 |
| 61,933 | Hillsborough | 23 | Female | Unknown | | | FL resident | 06/23/20 |

Coronavirus: line list of cases

Data through Jun 23, 2020 verified as of Jun 24, 2020 at 09:25 AM

Data in this report are provisional and subject to change.

| Case | County | Age | Gender | Travel related | Travel detail | Contact with a confirmed case | Jurisdiction | Date case counted |
|--------|--------------|-----|--------|----------------|---------------|-------------------------------|--------------|-------------------|
| 61,934 | Hillsborough | 24 | Male | Unknown | | | FL resident | 06/23/20 |
| 61,935 | Hillsborough | 27 | Male | Unknown | | | FL resident | 06/23/20 |
| 61,936 | Hillsborough | 14 | Female | Unknown | | | FL resident | 06/23/20 |
| 61,937 | Hillsborough | 64 | Male | Unknown | | | FL resident | 06/23/20 |
| 61,938 | Hillsborough | 35 | Female | Unknown | | | FL resident | 06/23/20 |
| 61,939 | Hillsborough | 37 | Female | Unknown | | | FL resident | 06/23/20 |
| 61,940 | Hillsborough | 34 | Male | Unknown | | | FL resident | 06/23/20 |
| 61,941 | Hillsborough | 24 | Female | Unknown | | | FL resident | 06/23/20 |
| 61,942 | Hillsborough | 27 | Male | Unknown | | | FL resident | 06/23/20 |
| 61,943 | Hillsborough | 29 | Male | Unknown | | | FL resident | 06/23/20 |
| 61,944 | Hillsborough | 13 | Male | Unknown | | | FL resident | 06/23/20 |
| 61,945 | Hillsborough | 6 | Male | Unknown | | | FL resident | 06/23/20 |
| 61,946 | Hillsborough | 17 | Male | Unknown | | | FL resident | 06/23/20 |
| 61,947 | Hillsborough | 48 | Female | Unknown | | | FL resident | 06/23/20 |
| 61,948 | Hillsborough | 18 | Male | Unknown | | | FL resident | 06/23/20 |
| 61,949 | Hillsborough | 22 | Male | Unknown | | Yes | FL resident | 06/23/20 |
| 61,950 | Hillsborough | 24 | Male | Unknown | | | FL resident | 06/23/20 |
| 61,951 | Hillsborough | 20 | Female | Unknown | | | FL resident | 06/23/20 |
| 61,952 | Hillsborough | 30 | Male | Unknown | | | FL resident | 06/23/20 |
| 61,953 | Hillsborough | 60 | Female | Unknown | | | FL resident | 06/23/20 |
| 61,954 | Hillsborough | 23 | Female | Unknown | | | FL resident | 06/23/20 |
| 61,955 | Hillsborough | 29 | Male | Unknown | | | FL resident | 06/23/20 |
| 61,956 | Hillsborough | 29 | Female | Unknown | | | FL resident | 06/23/20 |
| 61,957 | Hillsborough | 27 | Female | Unknown | | | FL resident | 06/23/20 |
| 61,958 | Hillsborough | 25 | Female | Unknown | | | FL resident | 06/23/20 |
| 61,959 | Hillsborough | 66 | Male | Unknown | | | FL resident | 06/23/20 |
| 61,960 | Hillsborough | 22 | Female | Unknown | | | FL resident | 06/23/20 |
| 61,961 | Hillsborough | 64 | Female | Unknown | | | FL resident | 06/23/20 |
| 61,962 | Hillsborough | 47 | Male | Unknown | | | FL resident | 06/23/20 |
| 61,963 | Hillsborough | 27 | Male | Unknown | | | FL resident | 06/23/20 |
| 61,964 | Hillsborough | 22 | Female | Unknown | | | FL resident | 06/23/20 |
| 61,965 | Hillsborough | 71 | Male | Unknown | | | FL resident | 06/23/20 |
| 61,966 | Hillsborough | 16 | Female | Unknown | | | FL resident | 06/23/20 |
| 61,967 | Hillsborough | 58 | Female | Unknown | | | FL resident | 06/23/20 |
| 61,968 | Hillsborough | 27 | Female | Unknown | | | FL resident | 06/23/20 |
| 61,969 | Hillsborough | 28 | Female | Unknown | | | FL resident | 06/23/20 |
| 61,970 | Hillsborough | 28 | Female | Unknown | | | FL resident | 06/23/20 |
| 61,971 | Hillsborough | 37 | Male | Unknown | | | FL resident | 06/23/20 |
| 61,972 | Hillsborough | 58 | Male | Unknown | | | FL resident | 06/23/20 |
| 61,973 | Hillsborough | 36 | Male | Unknown | | | FL resident | 06/23/20 |
| 61,974 | Hillsborough | 44 | Female | Unknown | | | FL resident | 06/23/20 |
| 61,975 | Hillsborough | 53 | Male | Unknown | | | FL resident | 06/23/20 |
| 61,976 | Hillsborough | 33 | Male | Unknown | | | FL resident | 06/23/20 |
| 61,977 | Hillsborough | 28 | Male | Unknown | | | FL resident | 06/23/20 |
| 61,978 | Hillsborough | 19 | Male | Unknown | | | FL resident | 06/23/20 |
| 61,979 | Hillsborough | 80 | Female | No | | Unknown | FL resident | 06/23/20 |
| 61,980 | Hillsborough | 44 | Male | Unknown | | | FL resident | 06/23/20 |
| 61,981 | Hillsborough | 25 | Male | Unknown | | | FL resident | 06/23/20 |
| 61,982 | Hillsborough | 4 | Male | Unknown | | | FL resident | 06/23/20 |
| 61,983 | Hillsborough | 54 | Male | Unknown | | | FL resident | 06/23/20 |
| 61,984 | Hillsborough | 38 | Female | Unknown | | | FL resident | 06/23/20 |
| 61,985 | Hillsborough | 39 | Male | Unknown | | | FL resident | 06/23/20 |
| 61,986 | Hillsborough | 46 | Male | Unknown | | | FL resident | 06/23/20 |
| 61,987 | Hillsborough | 27 | Female | Unknown | | | FL resident | 06/23/20 |
| 61,988 | Hillsborough | 47 | Male | Unknown | | | FL resident | 06/23/20 |
| 61,989 | Hillsborough | 27 | Male | No | | No | FL resident | 06/23/20 |
| 61,990 | Hillsborough | 25 | Male | Unknown | | | FL resident | 06/23/20 |
| 61,991 | Hillsborough | 21 | Female | Unknown | | | FL resident | 06/23/20 |
| 61,992 | Hillsborough | 27 | Male | Unknown | | | FL resident | 06/23/20 |
| 61,993 | Hillsborough | 14 | Female | Unknown | | | FL resident | 06/23/20 |
| 61,994 | Hillsborough | 17 | Female | Unknown | | | FL resident | 06/23/20 |
| 61,995 | Hillsborough | 45 | Male | Unknown | | | FL resident | 06/23/20 |

Coronavirus: line list of cases

Data through Jun 23, 2020 verified as of Jun 24, 2020 at 09:25 AM

Data in this report are provisional and subject to change.

| Case | County | Age | Gender | Travel related | Travel detail | Contact with a confirmed case | Jurisdiction | Date case counted |
|--------|--------------|-----|---------|----------------|---------------|-------------------------------|--------------|-------------------|
| 61,996 | Hillsborough | 31 | Male | Unknown | | | FL resident | 06/23/20 |
| 61,997 | Hillsborough | 38 | Male | Unknown | | | FL resident | 06/23/20 |
| 61,998 | Hillsborough | 8 | Male | Unknown | | | FL resident | 06/23/20 |
| 61,999 | Hillsborough | 27 | Male | Unknown | | | FL resident | 06/23/20 |
| 62,000 | Hillsborough | 42 | Female | Unknown | | | FL resident | 06/23/20 |
| 62,001 | Hillsborough | 63 | Female | Unknown | | | FL resident | 06/23/20 |
| 62,002 | Hillsborough | 91 | Female | Unknown | | | FL resident | 06/23/20 |
| 62,003 | Hillsborough | 21 | Female | Unknown | | | FL resident | 06/23/20 |
| 62,004 | Hillsborough | 46 | Male | Unknown | | | FL resident | 06/23/20 |
| 62,005 | Hillsborough | 24 | Male | Unknown | | | FL resident | 06/23/20 |
| 62,006 | Hillsborough | 54 | Male | Unknown | | | FL resident | 06/23/20 |
| 62,007 | Hillsborough | 32 | Female | Unknown | | | FL resident | 06/23/20 |
| 62,008 | Hillsborough | 77 | Male | Unknown | | | FL resident | 06/23/20 |
| 62,009 | Hillsborough | 21 | Female | Unknown | | | FL resident | 06/23/20 |
| 62,010 | Hillsborough | 26 | Male | Unknown | | | FL resident | 06/23/20 |
| 62,011 | Hillsborough | 19 | Male | Unknown | | Yes | FL resident | 06/23/20 |
| 62,012 | Hillsborough | 24 | Male | Unknown | | | FL resident | 06/23/20 |
| 62,013 | Hillsborough | 86 | Male | Unknown | | | FL resident | 06/23/20 |
| 62,014 | Hillsborough | 12 | Female | Unknown | | | FL resident | 06/23/20 |
| 62,015 | Hillsborough | 0 | Male | Unknown | | | FL resident | 06/23/20 |
| 62,016 | Hillsborough | 27 | Female | Unknown | | | FL resident | 06/23/20 |
| 62,017 | Hillsborough | 27 | Female | Unknown | | | FL resident | 06/23/20 |
| 62,018 | Hillsborough | | Male | Unknown | | | FL resident | 06/23/20 |
| 62,019 | Hillsborough | 29 | Male | Unknown | | | FL resident | 06/23/20 |
| 62,020 | Hillsborough | 60 | Female | Unknown | | | FL resident | 06/23/20 |
| 62,021 | Hillsborough | 42 | Female | Unknown | | | FL resident | 06/23/20 |
| 62,022 | Hillsborough | 25 | Female | Unknown | | | FL resident | 06/23/20 |
| 62,023 | Hillsborough | 7 | Male | Unknown | | | FL resident | 06/23/20 |
| 62,024 | Hillsborough | 23 | Male | Unknown | | | FL resident | 06/23/20 |
| 62,025 | Hillsborough | 63 | Female | Unknown | | | FL resident | 06/23/20 |
| 62,026 | Hillsborough | 34 | Male | Unknown | | | FL resident | 06/23/20 |
| 62,027 | Hillsborough | 50 | Female | Unknown | | | FL resident | 06/23/20 |
| 62,028 | Hillsborough | 28 | Female | Unknown | | | FL resident | 06/23/20 |
| 62,029 | Hillsborough | 19 | Female | Unknown | | | FL resident | 06/23/20 |
| 62,030 | Hillsborough | 32 | Unknown | Unknown | | | FL resident | 06/23/20 |
| 62,031 | Hillsborough | 53 | Male | Unknown | | | FL resident | 06/23/20 |
| 62,032 | Hillsborough | 84 | Female | Unknown | | | FL resident | 06/23/20 |
| 62,033 | Hillsborough | 39 | Male | Unknown | | | FL resident | 06/23/20 |
| 62,034 | Hillsborough | 59 | Male | Unknown | | | FL resident | 06/23/20 |
| 62,035 | Hillsborough | 34 | Female | Unknown | | | FL resident | 06/23/20 |
| 62,036 | Hillsborough | 39 | Male | Unknown | | | FL resident | 06/23/20 |
| 62,037 | Hillsborough | 21 | Male | Unknown | | | FL resident | 06/23/20 |
| 62,038 | Hillsborough | 36 | Male | Unknown | | | FL resident | 06/23/20 |
| 62,039 | Hillsborough | 49 | Female | Unknown | | | FL resident | 06/23/20 |
| 62,040 | Hillsborough | 24 | Female | Unknown | | | FL resident | 06/23/20 |
| 62,041 | Hillsborough | 28 | Male | Unknown | | | FL resident | 06/23/20 |
| 62,042 | Hillsborough | 43 | Female | Unknown | | | FL resident | 06/23/20 |
| 62,043 | Hillsborough | 10 | Female | Unknown | | | FL resident | 06/23/20 |
| 62,044 | Hillsborough | 36 | Male | Unknown | | | FL resident | 06/23/20 |
| 62,045 | Hillsborough | 43 | Male | Unknown | | | FL resident | 06/23/20 |
| 62,046 | Hillsborough | 26 | Female | Unknown | | | FL resident | 06/23/20 |
| 62,047 | Hillsborough | 24 | Female | Unknown | | | FL resident | 06/23/20 |
| 62,048 | Hillsborough | 21 | Female | Unknown | | | FL resident | 06/23/20 |
| 62,049 | Hillsborough | 30 | Male | Unknown | | | FL resident | 06/23/20 |
| 62,050 | Hillsborough | 32 | Female | Unknown | | | FL resident | 06/23/20 |
| 62,051 | Hillsborough | 22 | Female | Unknown | | | FL resident | 06/23/20 |
| 62,052 | Hillsborough | 23 | Male | Unknown | | | FL resident | 06/23/20 |
| 62,053 | Hillsborough | 23 | Female | Unknown | | | FL resident | 06/23/20 |
| 62,054 | Hillsborough | 24 | Male | Unknown | | | FL resident | 06/23/20 |
| 62,055 | Hillsborough | 19 | Female | Unknown | | | FL resident | 06/23/20 |
| 62,056 | Hillsborough | 6 | Male | Unknown | | | FL resident | 06/23/20 |
| 62,057 | Hillsborough | 52 | Male | Unknown | | | FL resident | 06/23/20 |

Coronavirus: line list of cases

Data through Jun 23, 2020 verified as of Jun 24, 2020 at 09:25 AM

Data in this report are provisional and subject to change.

| Case | County | Age | Gender | Travel related | Travel detail | Contact with a confirmed case | Jurisdiction | Date case counted |
|--------|--------------|-----|--------|----------------|---------------|-------------------------------|--------------|-------------------|
| 62,058 | Hillsborough | 6 | Female | Unknown | | | FL resident | 06/23/20 |
| 62,059 | Hillsborough | 44 | Male | Unknown | | | FL resident | 06/23/20 |
| 62,060 | Hillsborough | 41 | Male | Unknown | | | FL resident | 06/23/20 |
| 62,061 | Hillsborough | 71 | Male | Unknown | | | FL resident | 06/23/20 |
| 62,062 | Hillsborough | 26 | Male | Unknown | | | FL resident | 06/23/20 |
| 62,063 | Hillsborough | 34 | Male | Unknown | | | FL resident | 06/23/20 |
| 62,064 | Hillsborough | 25 | Male | Unknown | | | FL resident | 06/23/20 |
| 62,065 | Hillsborough | 30 | Male | Unknown | | | FL resident | 06/23/20 |
| 62,066 | Hillsborough | 41 | Male | Unknown | | | FL resident | 06/23/20 |
| 62,067 | Hillsborough | 16 | Female | Unknown | | | FL resident | 06/23/20 |
| 62,068 | Hillsborough | 77 | Male | Unknown | | | FL resident | 06/23/20 |
| 62,069 | Hillsborough | 30 | Male | Unknown | | | FL resident | 06/23/20 |
| 62,070 | Hillsborough | 20 | Male | Unknown | | | FL resident | 06/23/20 |
| 62,071 | Hillsborough | 44 | Female | Unknown | | | FL resident | 06/23/20 |
| 62,072 | Hillsborough | 36 | Male | Unknown | | | FL resident | 06/23/20 |
| 62,073 | Hillsborough | 29 | Female | Unknown | | | FL resident | 06/23/20 |
| 62,074 | Hillsborough | 20 | Female | Unknown | | | FL resident | 06/23/20 |
| 62,075 | Hillsborough | 20 | Female | Unknown | | | FL resident | 06/23/20 |
| 62,076 | Hillsborough | 23 | Female | Unknown | | | FL resident | 06/23/20 |
| 62,077 | Hillsborough | 20 | Female | Unknown | | | FL resident | 06/23/20 |
| 62,078 | Hillsborough | 33 | Male | Unknown | | | FL resident | 06/23/20 |
| 62,079 | Hillsborough | 29 | Female | Unknown | | | FL resident | 06/23/20 |
| 62,080 | Hillsborough | 46 | Female | Unknown | | | FL resident | 06/23/20 |
| 62,081 | Hillsborough | 58 | Male | Unknown | | | FL resident | 06/23/20 |
| 62,082 | Hillsborough | 37 | Female | Unknown | | | FL resident | 06/23/20 |
| 62,083 | Hillsborough | 24 | Male | Unknown | | | FL resident | 06/23/20 |
| 62,084 | Hillsborough | 20 | Female | Unknown | | | FL resident | 06/23/20 |
| 62,085 | Hillsborough | 26 | Female | Unknown | | | FL resident | 06/23/20 |
| 62,086 | Hillsborough | 25 | Female | Unknown | | | FL resident | 06/23/20 |
| 62,087 | Hillsborough | 21 | Female | Unknown | | | FL resident | 06/23/20 |
| 62,088 | Hillsborough | 33 | Male | Unknown | | | FL resident | 06/23/20 |
| 62,089 | Hillsborough | 43 | Female | Unknown | | | FL resident | 06/23/20 |
| 62,090 | Hillsborough | 20 | Female | Unknown | | | FL resident | 06/23/20 |
| 62,091 | Hillsborough | 61 | Male | Unknown | | | FL resident | 06/23/20 |
| 62,092 | Hillsborough | 60 | Female | Unknown | | | FL resident | 06/23/20 |
| 62,093 | Hillsborough | 28 | Female | Unknown | | | FL resident | 06/23/20 |
| 62,094 | Hillsborough | 43 | Male | Unknown | | | FL resident | 06/23/20 |
| 62,095 | Hillsborough | 22 | Female | Unknown | | | FL resident | 06/23/20 |
| 62,096 | Hillsborough | 24 | Female | Unknown | | | FL resident | 06/23/20 |
| 62,097 | Hillsborough | 24 | Female | Unknown | | | FL resident | 06/23/20 |
| 62,098 | Hillsborough | 22 | Female | Unknown | | | FL resident | 06/23/20 |
| 62,099 | Hillsborough | 58 | Male | Unknown | | | FL resident | 06/23/20 |
| 62,100 | Hillsborough | 27 | Male | Unknown | | | FL resident | 06/23/20 |
| 62,101 | Hillsborough | 7 | Male | Unknown | | | FL resident | 06/23/20 |
| 62,102 | Hillsborough | 18 | Female | Unknown | | | FL resident | 06/23/20 |
| 62,103 | Hillsborough | 50 | Female | Unknown | | | FL resident | 06/23/20 |
| 62,104 | Hillsborough | 21 | Female | Unknown | | | FL resident | 06/23/20 |
| 62,105 | Hillsborough | 31 | Male | Unknown | | | FL resident | 06/23/20 |
| 62,106 | Hillsborough | 34 | Female | Unknown | | | FL resident | 06/23/20 |
| 62,107 | Hillsborough | 20 | Male | Unknown | | | FL resident | 06/23/20 |
| 62,108 | Hillsborough | 17 | Male | Unknown | | | FL resident | 06/23/20 |
| 62,109 | Hillsborough | 22 | Female | Unknown | | | FL resident | 06/23/20 |
| 62,110 | Hillsborough | 33 | Female | Unknown | | | FL resident | 06/23/20 |
| 62,111 | Hillsborough | 36 | Female | Unknown | | | FL resident | 06/23/20 |
| 62,112 | Hillsborough | 22 | Female | Unknown | | | FL resident | 06/23/20 |
| 62,113 | Hillsborough | 24 | Female | Unknown | | | FL resident | 06/23/20 |
| 62,114 | Hillsborough | 26 | Female | Unknown | | | FL resident | 06/23/20 |
| 62,115 | Hillsborough | 49 | Male | Unknown | | | FL resident | 06/23/20 |
| 62,116 | Hillsborough | 22 | Male | Unknown | | | FL resident | 06/23/20 |
| 62,117 | Hillsborough | 21 | Female | Unknown | | | FL resident | 06/23/20 |
| 62,118 | Hillsborough | 29 | Male | Unknown | | | FL resident | 06/23/20 |
| 62,119 | Hillsborough | 34 | Female | Unknown | | | FL resident | 06/23/20 |

Coronavirus: line list of cases

Data through Jun 23, 2020 verified as of Jun 24, 2020 at 09:25 AM

Data in this report are provisional and subject to change.

| Case | County | Age | Gender | Travel related | Travel detail | Contact with a confirmed case | Jurisdiction | Date case counted |
|--------|--------------|-----|--------|----------------|---------------|-------------------------------|--------------|-------------------|
| 62,120 | Hillsborough | 19 | Female | Unknown | | | FL resident | 06/23/20 |
| 62,121 | Hillsborough | 25 | Male | Unknown | | | FL resident | 06/23/20 |
| 62,122 | Hillsborough | 28 | Male | Unknown | | | FL resident | 06/23/20 |
| 62,123 | Hillsborough | 28 | Female | Unknown | | | FL resident | 06/23/20 |
| 62,124 | Hillsborough | 53 | Male | Unknown | | | FL resident | 06/23/20 |
| 62,125 | Hillsborough | 18 | Female | Unknown | | | FL resident | 06/23/20 |
| 62,126 | Hillsborough | 60 | Female | Unknown | | | FL resident | 06/23/20 |
| 62,127 | Hillsborough | 27 | Male | Unknown | | | FL resident | 06/23/20 |
| 62,128 | Hillsborough | 44 | Male | Unknown | | | FL resident | 06/23/20 |
| 62,129 | Hillsborough | 19 | Male | Unknown | | | FL resident | 06/23/20 |
| 62,130 | Hillsborough | 48 | Male | Unknown | | | FL resident | 06/23/20 |
| 62,131 | Hillsborough | 20 | Female | Unknown | | | FL resident | 06/23/20 |
| 62,132 | Hillsborough | 28 | Female | Unknown | | | FL resident | 06/23/20 |
| 62,133 | Hillsborough | 26 | Female | Unknown | | | FL resident | 06/23/20 |
| 62,134 | Hillsborough | 32 | Male | Unknown | | | FL resident | 06/23/20 |
| 62,135 | Hillsborough | 22 | Male | Unknown | | | FL resident | 06/23/20 |
| 62,136 | Hillsborough | 24 | Female | Unknown | | | FL resident | 06/23/20 |
| 62,137 | Hillsborough | 39 | Male | Unknown | | | FL resident | 06/23/20 |
| 62,138 | Hillsborough | 28 | Male | Unknown | | | FL resident | 06/23/20 |
| 62,139 | Hillsborough | 21 | Female | Unknown | | | FL resident | 06/23/20 |
| 62,140 | Hillsborough | 36 | Male | Unknown | | | FL resident | 06/23/20 |
| 62,141 | Hillsborough | 22 | Male | Unknown | | | FL resident | 06/23/20 |
| 62,142 | Hillsborough | 57 | Male | Unknown | | | FL resident | 06/23/20 |
| 62,143 | Hillsborough | 8 | Male | Unknown | | | FL resident | 06/23/20 |
| 62,144 | Hillsborough | 29 | Male | Unknown | | | FL resident | 06/23/20 |
| 62,145 | Hillsborough | 18 | Female | Unknown | | | FL resident | 06/23/20 |
| 62,146 | Hillsborough | 19 | Female | Unknown | | | FL resident | 06/23/20 |
| 62,147 | Hillsborough | 20 | Male | Unknown | | | FL resident | 06/23/20 |
| 62,148 | Hillsborough | 15 | Male | Unknown | | | FL resident | 06/23/20 |
| 62,149 | Hillsborough | 23 | Male | Unknown | | | FL resident | 06/23/20 |
| 62,150 | Hillsborough | 23 | Male | Unknown | | | FL resident | 06/23/20 |
| 62,151 | Hillsborough | 19 | Female | Unknown | | | FL resident | 06/23/20 |
| 62,152 | Hillsborough | 30 | Female | Unknown | | | FL resident | 06/23/20 |
| 62,153 | Hillsborough | 23 | Female | Unknown | | | FL resident | 06/23/20 |
| 62,154 | Hillsborough | 28 | Male | Unknown | | | FL resident | 06/23/20 |
| 62,155 | Hillsborough | 45 | Male | Unknown | | | FL resident | 06/23/20 |
| 62,156 | Hillsborough | 22 | Female | Unknown | | | FL resident | 06/23/20 |
| 62,157 | Hillsborough | 29 | Male | Unknown | | | FL resident | 06/23/20 |
| 62,158 | Hillsborough | 27 | Female | Unknown | | | FL resident | 06/23/20 |
| 62,159 | Hillsborough | 19 | Female | Unknown | | | FL resident | 06/23/20 |
| 62,160 | Hillsborough | 26 | Female | Unknown | | | FL resident | 06/23/20 |
| 62,161 | Hillsborough | 38 | Female | Unknown | | | FL resident | 06/23/20 |
| 62,162 | Hillsborough | 26 | Male | Unknown | | | FL resident | 06/23/20 |
| 62,163 | Hillsborough | 20 | Female | Unknown | | | FL resident | 06/23/20 |
| 62,164 | Hillsborough | 26 | Male | Unknown | | | FL resident | 06/23/20 |
| 62,165 | Hillsborough | 57 | Female | Unknown | | | FL resident | 06/23/20 |
| 62,166 | Hillsborough | 66 | Female | Unknown | | | FL resident | 06/23/20 |
| 62,167 | Hillsborough | 30 | Male | Unknown | | | FL resident | 06/23/20 |
| 62,168 | Hillsborough | 26 | Female | Unknown | | | FL resident | 06/23/20 |
| 62,169 | Hillsborough | 45 | Male | Unknown | | | FL resident | 06/23/20 |
| 62,170 | Hillsborough | 41 | Male | Unknown | | | FL resident | 06/23/20 |
| 62,171 | Hillsborough | 36 | Female | Unknown | | | FL resident | 06/23/20 |
| 62,172 | Hillsborough | 43 | Female | Unknown | | | FL resident | 06/23/20 |
| 62,173 | Hillsborough | 40 | Female | Unknown | | | FL resident | 06/23/20 |
| 62,174 | Hillsborough | 21 | Female | Unknown | | | FL resident | 06/23/20 |
| 62,175 | Hillsborough | 19 | Female | Unknown | | | FL resident | 06/23/20 |
| 62,176 | Hillsborough | 32 | Female | Unknown | | | FL resident | 06/23/20 |
| 62,177 | Hillsborough | 19 | Female | Unknown | | | FL resident | 06/23/20 |
| 62,178 | Hillsborough | 66 | Male | Unknown | | | FL resident | 06/23/20 |
| 62,179 | Hillsborough | 33 | Female | Unknown | | | FL resident | 06/23/20 |
| 62,180 | Hillsborough | 64 | Male | Unknown | | | FL resident | 06/23/20 |
| 62,181 | Hillsborough | 54 | Male | Unknown | | | FL resident | 06/23/20 |

Coronavirus: line list of cases

Data through Jun 23, 2020 verified as of Jun 24, 2020 at 09:25 AM

Data in this report are provisional and subject to change.

| Case | County | Age | Gender | Travel related | Travel detail | Contact with a confirmed case | Jurisdiction | Date case counted |
|--------|--------------|-----|--------|----------------|----------------|-------------------------------|-----------------|-------------------|
| 62,182 | Hillsborough | 22 | Female | Unknown | | | FL resident | 06/23/20 |
| 62,183 | Hillsborough | 42 | Female | Unknown | | | FL resident | 06/23/20 |
| 62,184 | Hillsborough | 28 | Female | Unknown | | | FL resident | 06/23/20 |
| 62,185 | Hillsborough | 21 | Male | Unknown | | | FL resident | 06/23/20 |
| 62,186 | Hillsborough | 27 | Male | Unknown | | | FL resident | 06/23/20 |
| 62,187 | Hillsborough | 23 | Male | Unknown | | | FL resident | 06/23/20 |
| 62,188 | Hillsborough | 66 | Female | Unknown | | | FL resident | 06/23/20 |
| 62,189 | Hillsborough | 29 | Female | Unknown | | | FL resident | 06/23/20 |
| 62,190 | Hillsborough | 34 | Female | Unknown | | | FL resident | 06/23/20 |
| 62,191 | Hillsborough | 24 | Female | Unknown | | | FL resident | 06/23/20 |
| 62,192 | Hillsborough | 42 | Male | Unknown | | | FL resident | 06/23/20 |
| 62,193 | Hillsborough | 22 | Female | Yes | ITALY | Yes | Non-FL resident | 03/03/20 |
| 62,194 | Hillsborough | 28 | Male | Unknown | | Unknown | Non-FL resident | 03/17/20 |
| 62,195 | Hillsborough | 61 | Male | Yes | GA | Unknown | Non-FL resident | 03/21/20 |
| 62,196 | Hillsborough | 20 | Female | No | | Yes | Non-FL resident | 03/21/20 |
| 62,197 | Hillsborough | 50 | Female | Yes | NY | Unknown | Non-FL resident | 03/22/20 |
| 62,198 | Hillsborough | 38 | Female | Yes | IL | Unknown | Non-FL resident | 03/23/20 |
| 62,199 | Hillsborough | 53 | Male | Yes | FL; GA; SC; VA | Unknown | Non-FL resident | 03/26/20 |
| 62,200 | Hillsborough | 42 | Male | Unknown | | Unknown | Non-FL resident | 03/29/20 |
| 62,201 | Hillsborough | 90 | Male | No | | Yes | Non-FL resident | 03/31/20 |
| 62,202 | Hillsborough | 38 | Male | Unknown | | Unknown | Non-FL resident | 03/31/20 |
| 62,203 | Hillsborough | 50 | Male | Yes | FL; IL | No | Non-FL resident | 04/01/20 |
| 62,204 | Hillsborough | 39 | Female | Unknown | | Yes | Non-FL resident | 04/01/20 |
| 62,205 | Hillsborough | 21 | Male | Yes | UNITED KINGDOM | No | Non-FL resident | 04/02/20 |
| 62,206 | Hillsborough | 42 | Male | Unknown | | No | Non-FL resident | 04/04/20 |
| 62,207 | Hillsborough | 48 | Male | Yes | CA | No | Non-FL resident | 04/04/20 |
| 62,208 | Hillsborough | 12 | Female | Yes | GA | Yes | Non-FL resident | 04/05/20 |
| 62,209 | Hillsborough | 60 | Female | Yes | GA | Yes | Non-FL resident | 04/05/20 |
| 62,210 | Hillsborough | 76 | Male | Unknown | | Unknown | Non-FL resident | 04/06/20 |
| 62,211 | Hillsborough | 30 | Male | Yes | CARIBBEAN | Unknown | Non-FL resident | 04/08/20 |
| 62,212 | Hillsborough | 42 | Male | Yes | IL | Unknown | Non-FL resident | 04/10/20 |
| 62,213 | Hillsborough | 92 | Male | Unknown | | Yes | Non-FL resident | 04/10/20 |
| 62,214 | Hillsborough | 89 | Female | Unknown | | Yes | Non-FL resident | 04/10/20 |
| 62,215 | Hillsborough | 55 | Female | Unknown | | Unknown | Non-FL resident | 04/13/20 |
| 62,216 | Hillsborough | 41 | Female | Unknown | | Unknown | Non-FL resident | 04/13/20 |
| 62,217 | Hillsborough | 59 | Female | Unknown | | Unknown | Non-FL resident | 04/13/20 |
| 62,218 | Hillsborough | 23 | Female | Unknown | | Unknown | Non-FL resident | 04/13/20 |
| 62,219 | Hillsborough | 78 | Female | Unknown | | Unknown | Non-FL resident | 04/13/20 |
| 62,220 | Hillsborough | 48 | Female | Unknown | | Unknown | Non-FL resident | 04/13/20 |
| 62,221 | Hillsborough | 70 | Male | Unknown | | Unknown | Non-FL resident | 04/13/20 |
| 62,222 | Hillsborough | 40 | Female | Unknown | | Unknown | Non-FL resident | 04/13/20 |
| 62,223 | Hillsborough | 49 | Male | Unknown | | Unknown | Non-FL resident | 04/13/20 |
| 62,224 | Hillsborough | 43 | Female | Unknown | | Unknown | Non-FL resident | 04/13/20 |
| 62,225 | Hillsborough | 51 | Female | Unknown | | Unknown | Non-FL resident | 04/13/20 |
| 62,226 | Hillsborough | 59 | Male | Unknown | | Unknown | Non-FL resident | 04/13/20 |
| 62,227 | Hillsborough | 57 | Female | Unknown | | Unknown | Non-FL resident | 04/13/20 |
| 62,228 | Hillsborough | 43 | Female | Unknown | | Unknown | Non-FL resident | 04/13/20 |
| 62,229 | Hillsborough | 52 | Female | Unknown | | Unknown | Non-FL resident | 04/13/20 |
| 62,230 | Hillsborough | 51 | Male | Unknown | | Unknown | Non-FL resident | 04/13/20 |
| 62,231 | Hillsborough | 39 | Female | Unknown | | Unknown | Non-FL resident | 04/13/20 |
| 62,232 | Hillsborough | 41 | Male | Yes | CT | Yes | Non-FL resident | 04/13/20 |
| 62,233 | Hillsborough | 51 | Female | Unknown | | Yes | Non-FL resident | 04/14/20 |
| 62,234 | Hillsborough | 78 | Male | Unknown | | Yes | Non-FL resident | 04/15/20 |
| 62,235 | Hillsborough | 89 | Female | Unknown | | Unknown | Non-FL resident | 04/16/20 |
| 62,236 | Hillsborough | 93 | Female | Unknown | | Unknown | Non-FL resident | 04/21/20 |
| 62,237 | Hillsborough | 53 | Male | Unknown | | | Non-FL resident | 04/22/20 |
| 62,238 | Hillsborough | 40 | Female | Yes | NE | Unknown | Non-FL resident | 04/24/20 |
| 62,239 | Hillsborough | 53 | Male | Yes | NY | Yes | Non-FL resident | 04/24/20 |
| 62,240 | Hillsborough | 69 | Female | Yes | NY | | Non-FL resident | 04/25/20 |
| 62,241 | Hillsborough | 36 | Male | No | | No | Non-FL resident | 04/29/20 |
| 62,242 | Hillsborough | 54 | Male | Yes | CO | Yes | Non-FL resident | 05/02/20 |
| 62,243 | Hillsborough | 29 | Male | Unknown | | Unknown | Non-FL resident | 05/05/20 |

Coronavirus: line list of cases

Data through Jun 23, 2020 verified as of Jun 24, 2020 at 09:25 AM

Data in this report are provisional and subject to change.

| Case | County | Age | Gender | Travel related | Travel detail | Contact with a confirmed case | Jurisdiction | Date case counted |
|--------|--------------|-----|--------|----------------|---------------|-------------------------------|-----------------|-------------------|
| 62,244 | Hillsborough | 43 | Female | Unknown | | Unknown | Non-FL resident | 05/05/20 |
| 62,245 | Hillsborough | 47 | Female | Unknown | | Unknown | Non-FL resident | 05/11/20 |
| 62,246 | Hillsborough | 30 | Male | Unknown | | | Non-FL resident | 05/12/20 |
| 62,247 | Hillsborough | 45 | Female | No | | Unknown | Non-FL resident | 05/18/20 |
| 62,248 | Hillsborough | 33 | Female | Unknown | | Unknown | Non-FL resident | 05/19/20 |
| 62,249 | Hillsborough | 68 | Female | Yes | FL; NJ | Unknown | Non-FL resident | 05/19/20 |
| 62,250 | Hillsborough | 40 | Male | Yes | FL; GA | Unknown | Non-FL resident | 05/21/20 |
| 62,251 | Hillsborough | 25 | Female | Unknown | | Unknown | Non-FL resident | 05/26/20 |
| 62,252 | Hillsborough | 40 | Female | Yes | TX | Unknown | Non-FL resident | 06/01/20 |
| 62,253 | Hillsborough | 45 | Female | Unknown | | | Non-FL resident | 06/10/20 |
| 62,254 | Hillsborough | 52 | Male | Unknown | | Unknown | Non-FL resident | 06/10/20 |
| 62,255 | Hillsborough | 23 | Female | Unknown | | | Non-FL resident | 06/16/20 |
| 62,256 | Hillsborough | 20 | Female | Unknown | | | Non-FL resident | 06/18/20 |
| 62,257 | Hillsborough | 22 | Female | Unknown | | | Non-FL resident | 06/19/20 |
| 62,258 | Hillsborough | 23 | Female | Unknown | | | Non-FL resident | 06/19/20 |
| 62,259 | Hillsborough | 35 | Male | Unknown | | | Non-FL resident | 06/19/20 |
| 62,260 | Hillsborough | 26 | Male | Unknown | | | Non-FL resident | 06/21/20 |
| 62,261 | Hillsborough | 29 | Male | Unknown | | | Non-FL resident | 06/21/20 |
| 62,262 | Hillsborough | 21 | Female | Unknown | | | Non-FL resident | 06/22/20 |
| 62,263 | Hillsborough | 32 | Male | Unknown | | | Non-FL resident | 06/22/20 |
| 62,264 | Hillsborough | 23 | Female | Unknown | | | Non-FL resident | 06/22/20 |
| 62,265 | Hillsborough | 36 | Male | Unknown | | | Non-FL resident | 06/22/20 |
| 62,266 | Hillsborough | 24 | Female | Unknown | | | Non-FL resident | 06/23/20 |
| 62,267 | Holmes | 27 | Male | Yes | AL | Unknown | FL resident | 03/30/20 |
| 62,268 | Holmes | 39 | Male | No | | Unknown | FL resident | 04/06/20 |
| 62,269 | Holmes | 73 | Male | No | | Yes | FL resident | 04/13/20 |
| 62,270 | Holmes | 45 | Female | No | | Yes | FL resident | 04/13/20 |
| 62,271 | Holmes | 44 | Male | No | | Yes | FL resident | 04/16/20 |
| 62,272 | Holmes | 48 | Male | No | | Unknown | FL resident | 04/18/20 |
| 62,273 | Holmes | 63 | Female | No | | Yes | FL resident | 04/20/20 |
| 62,274 | Holmes | 32 | Female | No | | Unknown | FL resident | 04/20/20 |
| 62,275 | Holmes | 40 | Female | No | | Yes | FL resident | 04/23/20 |
| 62,276 | Holmes | 1 | Male | No | | No | FL resident | 04/29/20 |
| 62,277 | Holmes | 32 | Female | No | | No | FL resident | 05/19/20 |
| 62,278 | Holmes | 36 | Male | No | | Unknown | FL resident | 05/20/20 |
| 62,279 | Holmes | 33 | Male | No | | Yes | FL resident | 05/20/20 |
| 62,280 | Holmes | 52 | Female | Yes | AL; FL | Yes | FL resident | 05/21/20 |
| 62,281 | Holmes | 74 | Female | No | | Yes | FL resident | 05/25/20 |
| 62,282 | Holmes | 79 | Male | Yes | AL; FL | Yes | FL resident | 05/25/20 |
| 62,283 | Holmes | 35 | Female | No | | Unknown | FL resident | 05/25/20 |
| 62,284 | Holmes | 49 | Male | No | | No | FL resident | 05/26/20 |
| 62,285 | Holmes | 38 | Male | No | | Yes | FL resident | 05/28/20 |
| 62,286 | Holmes | 19 | Male | No | | Unknown | FL resident | 06/01/20 |
| 62,287 | Holmes | 24 | Female | No | | Yes | FL resident | 06/01/20 |
| 62,288 | Holmes | 42 | Female | No | | Yes | FL resident | 06/01/20 |
| 62,289 | Holmes | 50 | Female | No | | Yes | FL resident | 06/01/20 |
| 62,290 | Holmes | 42 | Male | No | | Yes | FL resident | 06/02/20 |
| 62,291 | Holmes | 59 | Female | No | | Yes | FL resident | 06/03/20 |
| 62,292 | Holmes | 54 | Female | No | | Yes | FL resident | 06/03/20 |
| 62,293 | Holmes | 49 | Male | No | | Unknown | FL resident | 06/03/20 |
| 62,294 | Holmes | 40 | Female | No | | Yes | FL resident | 06/04/20 |
| 62,295 | Holmes | 51 | Male | No | | Yes | FL resident | 06/04/20 |
| 62,296 | Holmes | 43 | Male | No | | Yes | FL resident | 06/05/20 |
| 62,297 | Holmes | 72 | Male | No | | No | FL resident | 06/07/20 |
| 62,298 | Holmes | 34 | Female | No | | Unknown | FL resident | 06/08/20 |
| 62,299 | Holmes | 29 | Female | Yes | AL; FL | Yes | FL resident | 06/09/20 |
| 62,300 | Holmes | 55 | Male | No | | Yes | FL resident | 06/15/20 |
| 62,301 | Holmes | 54 | Female | No | | Yes | FL resident | 06/15/20 |
| 62,302 | Holmes | 58 | Male | No | | Yes | FL resident | 06/17/20 |
| 62,303 | Holmes | 31 | Male | No | | Unknown | FL resident | 06/18/20 |
| 62,304 | Holmes | 49 | Male | No | | Yes | FL resident | 06/18/20 |
| 62,305 | Holmes | 47 | Male | No | | Yes | FL resident | 06/18/20 |

Coronavirus: line list of cases

Data through Jun 23, 2020 verified as of Jun 24, 2020 at 09:25 AM

Data in this report are provisional and subject to change.

| Case | County | Age | Gender | Travel related | Travel detail | Contact with a confirmed case | Jurisdiction | Date case counted |
|--------|--------|-----|--------|----------------|---------------|-------------------------------|--------------|-------------------|
| 62,306 | Holmes | 42 | Male | No | | Yes | FL resident | 06/18/20 |
| 62,307 | Holmes | 39 | Male | No | | Yes | FL resident | 06/18/20 |
| 62,308 | Holmes | 30 | Male | No | | Yes | FL resident | 06/18/20 |
| 62,309 | Holmes | 32 | Male | No | | Yes | FL resident | 06/18/20 |
| 62,310 | Holmes | 25 | Male | No | | Yes | FL resident | 06/19/20 |
| 62,311 | Holmes | 51 | Female | Yes | AL; FL | No | FL resident | 06/19/20 |
| 62,312 | Holmes | 65 | Male | No | | Unknown | FL resident | 06/19/20 |
| 62,313 | Holmes | 39 | Male | No | | Unknown | FL resident | 06/21/20 |
| 62,314 | Holmes | 35 | Male | No | | Yes | FL resident | 06/21/20 |
| 62,315 | Holmes | 56 | Male | No | | Unknown | FL resident | 06/21/20 |
| 62,316 | Holmes | 45 | Male | No | | Unknown | FL resident | 06/21/20 |
| 62,317 | Holmes | 51 | Male | No | | Unknown | FL resident | 06/21/20 |
| 62,318 | Holmes | 26 | Male | No | | Unknown | FL resident | 06/21/20 |
| 62,319 | Holmes | 39 | Male | No | | Unknown | FL resident | 06/21/20 |
| 62,320 | Holmes | 53 | Male | Unknown | | Unknown | FL resident | 06/21/20 |
| 62,321 | Holmes | 33 | Male | No | | Unknown | FL resident | 06/21/20 |
| 62,322 | Holmes | 48 | Male | No | | Unknown | FL resident | 06/21/20 |
| 62,323 | Holmes | 35 | Male | No | | Unknown | FL resident | 06/21/20 |
| 62,324 | Holmes | 34 | Male | No | | Yes | FL resident | 06/22/20 |
| 62,325 | Holmes | 26 | Male | No | | Yes | FL resident | 06/22/20 |
| 62,326 | Holmes | 49 | Male | No | | Yes | FL resident | 06/22/20 |
| 62,327 | Holmes | 38 | Male | No | | Yes | FL resident | 06/22/20 |
| 62,328 | Holmes | 44 | Male | No | | Yes | FL resident | 06/22/20 |
| 62,329 | Holmes | 33 | Male | No | | Yes | FL resident | 06/22/20 |
| 62,330 | Holmes | 36 | Male | No | | Yes | FL resident | 06/22/20 |
| 62,331 | Holmes | 28 | Male | No | | Yes | FL resident | 06/22/20 |
| 62,332 | Holmes | 34 | Male | No | | Yes | FL resident | 06/22/20 |
| 62,333 | Holmes | 31 | Male | No | | Yes | FL resident | 06/22/20 |
| 62,334 | Holmes | 38 | Male | No | | Yes | FL resident | 06/22/20 |
| 62,335 | Holmes | 40 | Male | No | | Yes | FL resident | 06/22/20 |
| 62,336 | Holmes | 34 | Male | No | | Yes | FL resident | 06/22/20 |
| 62,337 | Holmes | 53 | Male | No | | Yes | FL resident | 06/22/20 |
| 62,338 | Holmes | 32 | Male | No | | Yes | FL resident | 06/22/20 |
| 62,339 | Holmes | 35 | Male | No | | Yes | FL resident | 06/22/20 |
| 62,340 | Holmes | 32 | Male | No | | Yes | FL resident | 06/22/20 |
| 62,341 | Holmes | 27 | Male | No | | Yes | FL resident | 06/22/20 |
| 62,342 | Holmes | 36 | Male | No | | Yes | FL resident | 06/22/20 |
| 62,343 | Holmes | 43 | Male | No | | Yes | FL resident | 06/22/20 |
| 62,344 | Holmes | 37 | Male | No | | Yes | FL resident | 06/22/20 |
| 62,345 | Holmes | 43 | Male | No | | Yes | FL resident | 06/22/20 |
| 62,346 | Holmes | 23 | Male | No | | Yes | FL resident | 06/22/20 |
| 62,347 | Holmes | 33 | Male | No | | Yes | FL resident | 06/22/20 |
| 62,348 | Holmes | 59 | Male | No | | Yes | FL resident | 06/22/20 |
| 62,349 | Holmes | 38 | Male | No | | Yes | FL resident | 06/22/20 |
| 62,350 | Holmes | 31 | Male | No | | Yes | FL resident | 06/22/20 |
| 62,351 | Holmes | 26 | Male | No | | Yes | FL resident | 06/22/20 |
| 62,352 | Holmes | 39 | Male | No | | Yes | FL resident | 06/22/20 |
| 62,353 | Holmes | 32 | Male | No | | Yes | FL resident | 06/22/20 |
| 62,354 | Holmes | 33 | Male | No | | Yes | FL resident | 06/22/20 |
| 62,355 | Holmes | 34 | Male | No | | Yes | FL resident | 06/22/20 |
| 62,356 | Holmes | 23 | Male | No | | Yes | FL resident | 06/22/20 |
| 62,357 | Holmes | 29 | Male | No | | Yes | FL resident | 06/22/20 |
| 62,358 | Holmes | 33 | Male | No | | Yes | FL resident | 06/22/20 |
| 62,359 | Holmes | 41 | Male | No | | Yes | FL resident | 06/22/20 |
| 62,360 | Holmes | 33 | Male | No | | Yes | FL resident | 06/22/20 |
| 62,361 | Holmes | 21 | Male | No | | Yes | FL resident | 06/22/20 |
| 62,362 | Holmes | 27 | Male | No | | Yes | FL resident | 06/22/20 |
| 62,363 | Holmes | 33 | Male | No | | Yes | FL resident | 06/22/20 |
| 62,364 | Holmes | 58 | Male | No | | Yes | FL resident | 06/22/20 |
| 62,365 | Holmes | 30 | Male | No | | Yes | FL resident | 06/22/20 |
| 62,366 | Holmes | 36 | Male | No | | Yes | FL resident | 06/22/20 |
| 62,367 | Holmes | 23 | Male | No | | Yes | FL resident | 06/22/20 |

Coronavirus: line list of cases

Data through Jun 23, 2020 verified as of Jun 24, 2020 at 09:25 AM

Data in this report are provisional and subject to change.

| Case | County | Age | Gender | Travel related | Travel detail | Contact with a confirmed case | Jurisdiction | Date case counted |
|--------|--------------|-----|--------|----------------|---------------------------------|-------------------------------|-----------------|-------------------|
| 62,368 | Holmes | 52 | Male | No | | Yes | FL resident | 06/22/20 |
| 62,369 | Holmes | 40 | Male | No | | Yes | FL resident | 06/22/20 |
| 62,370 | Holmes | 65 | Male | No | | Yes | FL resident | 06/22/20 |
| 62,371 | Holmes | 30 | Male | No | | Yes | FL resident | 06/22/20 |
| 62,372 | Holmes | 21 | Male | No | | Yes | FL resident | 06/22/20 |
| 62,373 | Holmes | 32 | Male | No | | Yes | FL resident | 06/22/20 |
| 62,374 | Holmes | 57 | Male | No | | Yes | FL resident | 06/22/20 |
| 62,375 | Holmes | 40 | Male | No | | Yes | FL resident | 06/22/20 |
| 62,376 | Holmes | 38 | Male | No | | Yes | FL resident | 06/22/20 |
| 62,377 | Holmes | 52 | Male | No | | Yes | FL resident | 06/22/20 |
| 62,378 | Holmes | 20 | Male | No | | Yes | FL resident | 06/22/20 |
| 62,379 | Holmes | 29 | Male | No | | Yes | FL resident | 06/22/20 |
| 62,380 | Holmes | 30 | Male | No | | Yes | FL resident | 06/22/20 |
| 62,381 | Holmes | 32 | Male | Unknown | | Yes | FL resident | 06/22/20 |
| 62,382 | Holmes | 65 | Male | No | | Yes | FL resident | 06/22/20 |
| 62,383 | Holmes | 28 | Male | No | | Yes | FL resident | 06/22/20 |
| 62,384 | Holmes | 70 | Male | No | | Yes | FL resident | 06/22/20 |
| 62,385 | Holmes | 54 | Male | No | | Yes | FL resident | 06/22/20 |
| 62,386 | Holmes | 43 | Male | No | | Yes | FL resident | 06/22/20 |
| 62,387 | Holmes | 46 | Male | No | | Yes | FL resident | 06/23/20 |
| 62,388 | Holmes | 38 | Male | No | | Yes | FL resident | 06/23/20 |
| 62,389 | Holmes | 62 | Male | No | | Yes | FL resident | 06/23/20 |
| 62,390 | Holmes | 38 | Male | No | | Yes | FL resident | 06/23/20 |
| 62,391 | Holmes | 31 | Male | No | | Yes | FL resident | 06/23/20 |
| 62,392 | Holmes | 27 | Male | No | | Yes | FL resident | 06/23/20 |
| 62,393 | Holmes | 58 | Male | No | | Yes | FL resident | 06/23/20 |
| 62,394 | Holmes | 36 | Male | No | | Yes | FL resident | 06/23/20 |
| 62,395 | Holmes | 35 | Male | No | | Yes | FL resident | 06/23/20 |
| 62,396 | Holmes | 24 | Male | No | | Yes | FL resident | 06/23/20 |
| 62,397 | Holmes | 30 | Male | No | | Yes | FL resident | 06/23/20 |
| 62,398 | Holmes | 22 | Male | No | | Yes | FL resident | 06/23/20 |
| 62,399 | Holmes | 32 | Male | No | | Yes | FL resident | 06/23/20 |
| 62,400 | Holmes | 41 | Male | No | | Yes | FL resident | 06/23/20 |
| 62,401 | Holmes | 32 | Male | No | | Unknown | FL resident | 06/23/20 |
| 62,402 | Holmes | 70 | Female | No | | Unknown | Non-FL resident | 06/05/20 |
| 62,403 | Holmes | 43 | Male | Yes | FL; TN | Unknown | Non-FL resident | 06/23/20 |
| 62,404 | Indian River | 77 | Female | Yes | FL; MO | No | FL resident | 03/19/20 |
| 62,405 | Indian River | 69 | Male | Yes | EGYPT; GERMANY | No | FL resident | 03/20/20 |
| 62,406 | Indian River | 84 | Female | No | | No | FL resident | 03/20/20 |
| 62,407 | Indian River | 30 | Female | Yes | PORTUGAL; SPAIN; UNITED KINGDOM | No | FL resident | 03/21/20 |
| 62,408 | Indian River | 54 | Male | No | | No | FL resident | 03/21/20 |
| 62,409 | Indian River | 81 | Female | No | | No | FL resident | 03/22/20 |
| 62,410 | Indian River | 58 | Female | Yes | IRELAND | Yes | FL resident | 03/22/20 |
| 62,411 | Indian River | 56 | Male | Yes | CO | Yes | FL resident | 03/23/20 |
| 62,412 | Indian River | 49 | Male | No | | No | FL resident | 03/23/20 |
| 62,413 | Indian River | 68 | Female | No | | No | FL resident | 03/24/20 |
| 62,414 | Indian River | 61 | Female | Yes | LA | No | FL resident | 03/24/20 |
| 62,415 | Indian River | 69 | Male | Yes | CO; NY | No | FL resident | 03/26/20 |
| 62,416 | Indian River | 70 | Female | No | | Yes | FL resident | 03/28/20 |
| 62,417 | Indian River | 40 | Male | No | | Yes | FL resident | 03/29/20 |
| 62,418 | Indian River | 67 | Male | No | | No | FL resident | 03/29/20 |
| 62,419 | Indian River | 61 | Male | Yes | ID | No | FL resident | 03/30/20 |
| 62,420 | Indian River | 33 | Male | No | | No | FL resident | 03/30/20 |
| 62,421 | Indian River | 65 | Male | Yes | NY | No | FL resident | 03/30/20 |
| 62,422 | Indian River | 48 | Male | No | | Yes | FL resident | 03/30/20 |
| 62,423 | Indian River | 50 | Male | Yes | FL; OK | No | FL resident | 03/30/20 |
| 62,424 | Indian River | 51 | Female | No | | No | FL resident | 03/31/20 |
| 62,425 | Indian River | 8 | Male | Yes | ID | Yes | FL resident | 03/31/20 |
| 62,426 | Indian River | 30 | Female | Yes | ID | Yes | FL resident | 03/31/20 |
| 62,427 | Indian River | 21 | Male | No | | No | FL resident | 03/31/20 |
| 62,428 | Indian River | 70 | Male | Yes | NJ | No | FL resident | 03/31/20 |

Coronavirus: line list of cases

Data through Jun 23, 2020 verified as of Jun 24, 2020 at 09:25 AM

Data in this report are provisional and subject to change.

| Case | County | Age | Gender | Travel related | Travel detail | Contact with a confirmed case | Jurisdiction | Date case counted |
|--------|--------------|-----|--------|----------------|-----------------------------------|-------------------------------|--------------|-------------------|
| 62,429 | Indian River | 48 | Female | No | | Yes | FL resident | 03/31/20 |
| 62,430 | Indian River | 73 | Male | No | | No | FL resident | 03/31/20 |
| 62,431 | Indian River | 48 | Female | Yes | FL; MO | No | FL resident | 04/01/20 |
| 62,432 | Indian River | 46 | Male | No | | No | FL resident | 04/01/20 |
| 62,433 | Indian River | 64 | Male | No | | No | FL resident | 04/01/20 |
| 62,434 | Indian River | 57 | Male | Yes | FL; IN | Yes | FL resident | 04/01/20 |
| 62,435 | Indian River | 65 | Male | Yes | NJ; PA | No | FL resident | 04/01/20 |
| 62,436 | Indian River | 21 | Female | Yes | FL; TX | Yes | FL resident | 04/02/20 |
| 62,437 | Indian River | 60 | Male | No | | No | FL resident | 04/02/20 |
| 62,438 | Indian River | 47 | Male | No | | Yes | FL resident | 04/02/20 |
| 62,439 | Indian River | 68 | Male | Yes | NJ; NY | No | FL resident | 04/02/20 |
| 62,440 | Indian River | 62 | Female | No | | No | FL resident | 04/02/20 |
| 62,441 | Indian River | 88 | Female | No | | No | FL resident | 04/02/20 |
| 62,442 | Indian River | 81 | Male | No | | No | FL resident | 04/03/20 |
| 62,443 | Indian River | 78 | Male | No | | Yes | FL resident | 04/03/20 |
| 62,444 | Indian River | 40 | Female | No | | Yes | FL resident | 04/03/20 |
| 62,445 | Indian River | 62 | Female | Yes | CA; COLOMBIA; U.S. VIRGIN ISLANDS | No | FL resident | 04/03/20 |
| 62,446 | Indian River | 78 | Male | No | | Yes | FL resident | 04/04/20 |
| 62,447 | Indian River | 47 | Male | Yes | NY | No | FL resident | 04/04/20 |
| 62,448 | Indian River | 64 | Male | Yes | BRAZIL; FL; NC; NJ | No | FL resident | 04/04/20 |
| 62,449 | Indian River | 94 | Female | No | | No | FL resident | 04/05/20 |
| 62,450 | Indian River | 55 | Female | No | | Yes | FL resident | 04/05/20 |
| 62,451 | Indian River | 66 | Male | Yes | NY | Yes | FL resident | 04/05/20 |
| 62,452 | Indian River | 42 | Male | No | | No | FL resident | 04/05/20 |
| 62,453 | Indian River | 82 | Female | No | | No | FL resident | 04/06/20 |
| 62,454 | Indian River | 20 | Female | Yes | CO; FL; ID | Yes | FL resident | 04/06/20 |
| 62,455 | Indian River | 73 | Male | Yes | FL; HI; IL | Yes | FL resident | 04/06/20 |
| 62,456 | Indian River | 68 | Male | No | | Yes | FL resident | 04/07/20 |
| 62,457 | Indian River | 70 | Female | No | | Yes | FL resident | 04/07/20 |
| 62,458 | Indian River | 64 | Female | No | | Yes | FL resident | 04/07/20 |
| 62,459 | Indian River | 67 | Female | No | | Yes | FL resident | 04/08/20 |
| 62,460 | Indian River | 60 | Male | No | | Yes | FL resident | 04/08/20 |
| 62,461 | Indian River | 40 | Female | No | | Unknown | FL resident | 04/08/20 |
| 62,462 | Indian River | 34 | Male | No | | Yes | FL resident | 04/10/20 |
| 62,463 | Indian River | 23 | Female | No | | No | FL resident | 04/10/20 |
| 62,464 | Indian River | 73 | Female | No | | Yes | FL resident | 04/10/20 |
| 62,465 | Indian River | 83 | Male | No | | Yes | FL resident | 04/11/20 |
| 62,466 | Indian River | 81 | Male | No | | Yes | FL resident | 04/11/20 |
| 62,467 | Indian River | 90 | Male | No | | Yes | FL resident | 04/11/20 |
| 62,468 | Indian River | 93 | Male | No | | Yes | FL resident | 04/11/20 |
| 62,469 | Indian River | 67 | Female | No | | No | FL resident | 04/12/20 |
| 62,470 | Indian River | 63 | Female | No | | Yes | FL resident | 04/13/20 |
| 62,471 | Indian River | 49 | Male | Yes | HI | No | FL resident | 04/13/20 |
| 62,472 | Indian River | 87 | Male | No | | Yes | FL resident | 04/15/20 |
| 62,473 | Indian River | 92 | Male | No | | Yes | FL resident | 04/15/20 |
| 62,474 | Indian River | 23 | Female | No | | Yes | FL resident | 04/16/20 |
| 62,475 | Indian River | 24 | Male | No | | Yes | FL resident | 04/16/20 |
| 62,476 | Indian River | 91 | Male | No | | Yes | FL resident | 04/16/20 |
| 62,477 | Indian River | 56 | Female | No | | Yes | FL resident | 04/16/20 |
| 62,478 | Indian River | 30 | Female | No | | No | FL resident | 04/17/20 |
| 62,479 | Indian River | 76 | Female | No | | Yes | FL resident | 04/19/20 |
| 62,480 | Indian River | 72 | Female | No | | Unknown | FL resident | 04/20/20 |
| 62,481 | Indian River | 81 | Male | No | | No | FL resident | 04/22/20 |
| 62,482 | Indian River | 65 | Male | No | | No | FL resident | 04/23/20 |
| 62,483 | Indian River | 90 | Female | No | | No | FL resident | 04/26/20 |
| 62,484 | Indian River | 25 | Male | No | | No | FL resident | 04/30/20 |
| 62,485 | Indian River | 70 | Male | No | | No | FL resident | 05/01/20 |
| 62,486 | Indian River | 35 | Female | No | | Unknown | FL resident | 05/02/20 |
| 62,487 | Indian River | 48 | Female | No | | Yes | FL resident | 05/02/20 |
| 62,488 | Indian River | 34 | Female | No | | No | FL resident | 05/02/20 |
| 62,489 | Indian River | 54 | Female | No | | No | FL resident | 05/02/20 |

Coronavirus: line list of cases

Data through Jun 23, 2020 verified as of Jun 24, 2020 at 09:25 AM

Data in this report are provisional and subject to change.

| Case | County | Age | Gender | Travel related | Travel detail | Contact with a confirmed case | Jurisdiction | Date case counted |
|--------|--------------|-----|--------|----------------|---------------|-------------------------------|--------------|-------------------|
| 62,490 | Indian River | 81 | Male | No | | Yes | FL resident | 05/03/20 |
| 62,491 | Indian River | 54 | Female | No | | No | FL resident | 05/04/20 |
| 62,492 | Indian River | 37 | Female | No | | Yes | FL resident | 05/07/20 |
| 62,493 | Indian River | 35 | Female | No | | No | FL resident | 05/11/20 |
| 62,494 | Indian River | 95 | Female | No | | Unknown | FL resident | 05/11/20 |
| 62,495 | Indian River | 81 | Female | No | | Unknown | FL resident | 05/14/20 |
| 62,496 | Indian River | 35 | Female | No | | Yes | FL resident | 05/15/20 |
| 62,497 | Indian River | 58 | Female | No | | No | FL resident | 05/16/20 |
| 62,498 | Indian River | 36 | Female | No | | Yes | FL resident | 05/16/20 |
| 62,499 | Indian River | 89 | Female | No | | Yes | FL resident | 05/18/20 |
| 62,500 | Indian River | 47 | Female | No | | No | FL resident | 05/18/20 |
| 62,501 | Indian River | 5 | Male | No | | No | FL resident | 05/20/20 |
| 62,502 | Indian River | 31 | Female | No | | Yes | FL resident | 05/21/20 |
| 62,503 | Indian River | 69 | Male | No | | Yes | FL resident | 05/21/20 |
| 62,504 | Indian River | 68 | Male | No | | No | FL resident | 05/21/20 |
| 62,505 | Indian River | 47 | Male | No | | Yes | FL resident | 05/21/20 |
| 62,506 | Indian River | 68 | Male | No | | No | FL resident | 05/22/20 |
| 62,507 | Indian River | 27 | Male | No | | Yes | FL resident | 05/23/20 |
| 62,508 | Indian River | 22 | Female | No | | Yes | FL resident | 05/24/20 |
| 62,509 | Indian River | 68 | Female | No | | Yes | FL resident | 05/24/20 |
| 62,510 | Indian River | 31 | Female | No | | Yes | FL resident | 05/25/20 |
| 62,511 | Indian River | 74 | Female | No | | Yes | FL resident | 05/26/20 |
| 62,512 | Indian River | 81 | Female | Yes | NJ | Yes | FL resident | 05/26/20 |
| 62,513 | Indian River | 30 | Male | No | | No | FL resident | 05/28/20 |
| 62,514 | Indian River | 76 | Male | No | | No | FL resident | 05/28/20 |
| 62,515 | Indian River | 48 | Female | No | | Yes | FL resident | 05/29/20 |
| 62,516 | Indian River | 40 | Female | No | | Unknown | FL resident | 05/29/20 |
| 62,517 | Indian River | 90 | Female | No | | Unknown | FL resident | 05/30/20 |
| 62,518 | Indian River | 84 | Female | No | | Unknown | FL resident | 05/30/20 |
| 62,519 | Indian River | 23 | Male | No | | Yes | FL resident | 05/30/20 |
| 62,520 | Indian River | 41 | Female | No | | Yes | FL resident | 05/30/20 |
| 62,521 | Indian River | 77 | Female | No | | No | FL resident | 05/30/20 |
| 62,522 | Indian River | 82 | Male | No | | Yes | FL resident | 05/30/20 |
| 62,523 | Indian River | 81 | Male | No | | Unknown | FL resident | 05/30/20 |
| 62,524 | Indian River | 84 | Female | No | | Unknown | FL resident | 05/31/20 |
| 62,525 | Indian River | 20 | Female | No | | Yes | FL resident | 05/31/20 |
| 62,526 | Indian River | 72 | Female | No | | Unknown | FL resident | 06/01/20 |
| 62,527 | Indian River | 51 | Female | No | | Yes | FL resident | 06/01/20 |
| 62,528 | Indian River | 12 | Female | No | | Yes | FL resident | 06/01/20 |
| 62,529 | Indian River | 5 | Female | No | | Yes | FL resident | 06/01/20 |
| 62,530 | Indian River | 45 | Female | No | | Yes | FL resident | 06/01/20 |
| 62,531 | Indian River | 33 | Female | No | | Yes | FL resident | 06/01/20 |
| 62,532 | Indian River | 42 | Female | No | | Yes | FL resident | 06/03/20 |
| 62,533 | Indian River | 36 | Male | No | | Unknown | FL resident | 06/03/20 |
| 62,534 | Indian River | 27 | Male | No | | Yes | FL resident | 06/03/20 |
| 62,535 | Indian River | 24 | Male | No | | Unknown | FL resident | 06/03/20 |
| 62,536 | Indian River | 34 | Female | No | | Yes | FL resident | 06/04/20 |
| 62,537 | Indian River | 58 | Male | No | | Yes | FL resident | 06/04/20 |
| 62,538 | Indian River | 19 | Male | No | | Unknown | FL resident | 06/04/20 |
| 62,539 | Indian River | 30 | Male | No | | Yes | FL resident | 06/04/20 |
| 62,540 | Indian River | 43 | Male | No | | Yes | FL resident | 06/04/20 |
| 62,541 | Indian River | 20 | Male | No | | Yes | FL resident | 06/04/20 |
| 62,542 | Indian River | 12 | Male | No | | Yes | FL resident | 06/04/20 |
| 62,543 | Indian River | 55 | Male | Unknown | | Yes | FL resident | 06/04/20 |
| 62,544 | Indian River | 23 | Female | No | | Yes | FL resident | 06/05/20 |
| 62,545 | Indian River | 45 | Female | No | | Yes | FL resident | 06/05/20 |
| 62,546 | Indian River | 44 | Female | No | | Yes | FL resident | 06/05/20 |
| 62,547 | Indian River | 0 | Female | No | | Yes | FL resident | 06/05/20 |
| 62,548 | Indian River | 33 | Male | No | | Yes | FL resident | 06/05/20 |
| 62,549 | Indian River | 28 | Male | No | | Yes | FL resident | 06/05/20 |
| 62,550 | Indian River | 30 | Female | No | | Unknown | FL resident | 06/05/20 |
| 62,551 | Indian River | 52 | Male | No | | Yes | FL resident | 06/05/20 |

Coronavirus: line list of cases

Data through Jun 23, 2020 verified as of Jun 24, 2020 at 09:25 AM

Data in this report are provisional and subject to change.

| Case | County | Age | Gender | Travel related | Travel detail | Contact with a confirmed case | Jurisdiction | Date case counted |
|--------|--------------|-----|--------|----------------|---------------|-------------------------------|--------------|-------------------|
| 62,552 | Indian River | 37 | Female | No | | No | FL resident | 06/06/20 |
| 62,553 | Indian River | 35 | Female | No | | Yes | FL resident | 06/06/20 |
| 62,554 | Indian River | 17 | Male | No | | Yes | FL resident | 06/06/20 |
| 62,555 | Indian River | 40 | Male | No | | Yes | FL resident | 06/06/20 |
| 62,556 | Indian River | 27 | Female | Unknown | | | FL resident | 06/06/20 |
| 62,557 | Indian River | 45 | Female | No | | Yes | FL resident | 06/07/20 |
| 62,558 | Indian River | 35 | Female | No | | Yes | FL resident | 06/07/20 |
| 62,559 | Indian River | 58 | Male | Unknown | | Unknown | FL resident | 06/07/20 |
| 62,560 | Indian River | 41 | Female | No | | Yes | FL resident | 06/09/20 |
| 62,561 | Indian River | 3 | Female | No | | Yes | FL resident | 06/09/20 |
| 62,562 | Indian River | 49 | Female | No | | Yes | FL resident | 06/09/20 |
| 62,563 | Indian River | 15 | Female | No | | Yes | FL resident | 06/10/20 |
| 62,564 | Indian River | 19 | Female | No | | Yes | FL resident | 06/10/20 |
| 62,565 | Indian River | 59 | Female | No | | Unknown | FL resident | 06/10/20 |
| 62,566 | Indian River | 29 | Male | No | | Yes | FL resident | 06/10/20 |
| 62,567 | Indian River | 33 | Female | Unknown | | Yes | FL resident | 06/10/20 |
| 62,568 | Indian River | 55 | Male | No | | Yes | FL resident | 06/11/20 |
| 62,569 | Indian River | 29 | Female | No | | Yes | FL resident | 06/11/20 |
| 62,570 | Indian River | 36 | Female | No | | Yes | FL resident | 06/11/20 |
| 62,571 | Indian River | 41 | Female | No | | Yes | FL resident | 06/11/20 |
| 62,572 | Indian River | 5 | Female | No | | Yes | FL resident | 06/11/20 |
| 62,573 | Indian River | 61 | Female | No | | No | FL resident | 06/11/20 |
| 62,574 | Indian River | 11 | Male | No | | Yes | FL resident | 06/11/20 |
| 62,575 | Indian River | 75 | Male | Unknown | | Unknown | FL resident | 06/11/20 |
| 62,576 | Indian River | 74 | Female | No | | Yes | FL resident | 06/11/20 |
| 62,577 | Indian River | 56 | Male | No | | Yes | FL resident | 06/11/20 |
| 62,578 | Indian River | 37 | Female | No | | Unknown | FL resident | 06/11/20 |
| 62,579 | Indian River | 48 | Female | No | | | FL resident | 06/12/20 |
| 62,580 | Indian River | 15 | Female | No | | Yes | FL resident | 06/12/20 |
| 62,581 | Indian River | 71 | Female | No | | Yes | FL resident | 06/12/20 |
| 62,582 | Indian River | 16 | Male | No | | Yes | FL resident | 06/12/20 |
| 62,583 | Indian River | 26 | Female | No | | Yes | FL resident | 06/12/20 |
| 62,584 | Indian River | 68 | Female | No | | Yes | FL resident | 06/12/20 |
| 62,585 | Indian River | 68 | Male | No | | Unknown | FL resident | 06/12/20 |
| 62,586 | Indian River | 40 | Male | No | | No | FL resident | 06/12/20 |
| 62,587 | Indian River | 40 | Female | No | | Unknown | FL resident | 06/12/20 |
| 62,588 | Indian River | 3 | Male | No | | Yes | FL resident | 06/13/20 |
| 62,589 | Indian River | 26 | Female | No | | Yes | FL resident | 06/13/20 |
| 62,590 | Indian River | 16 | Female | No | | Yes | FL resident | 06/13/20 |
| 62,591 | Indian River | 25 | Female | No | | Yes | FL resident | 06/13/20 |
| 62,592 | Indian River | 50 | Female | No | | Yes | FL resident | 06/13/20 |
| 62,593 | Indian River | 80 | Male | No | | Yes | FL resident | 06/13/20 |
| 62,594 | Indian River | 24 | Female | No | | Yes | FL resident | 06/14/20 |
| 62,595 | Indian River | 76 | Male | No | | Yes | FL resident | 06/14/20 |
| 62,596 | Indian River | 80 | Male | No | | Yes | FL resident | 06/14/20 |
| 62,597 | Indian River | 87 | Female | No | | Unknown | FL resident | 06/14/20 |
| 62,598 | Indian River | 21 | Female | No | | Yes | FL resident | 06/14/20 |
| 62,599 | Indian River | 34 | Female | No | | Yes | FL resident | 06/14/20 |
| 62,600 | Indian River | 43 | Male | No | | Yes | FL resident | 06/14/20 |
| 62,601 | Indian River | 47 | Female | Unknown | | Yes | FL resident | 06/14/20 |
| 62,602 | Indian River | 37 | Male | No | | Yes | FL resident | 06/14/20 |
| 62,603 | Indian River | 48 | Male | No | | Yes | FL resident | 06/14/20 |
| 62,604 | Indian River | 59 | Female | No | | Yes | FL resident | 06/14/20 |
| 62,605 | Indian River | 58 | Female | No | | Yes | FL resident | 06/14/20 |
| 62,606 | Indian River | 57 | Male | No | | No | FL resident | 06/15/20 |
| 62,607 | Indian River | 33 | Female | No | | No | FL resident | 06/15/20 |
| 62,608 | Indian River | 76 | Male | No | | Yes | FL resident | 06/15/20 |
| 62,609 | Indian River | 49 | Male | Unknown | | Unknown | FL resident | 06/15/20 |
| 62,610 | Indian River | 87 | Female | No | | Unknown | FL resident | 06/15/20 |
| 62,611 | Indian River | 85 | Female | No | | No | FL resident | 06/15/20 |
| 62,612 | Indian River | 72 | Female | No | | Unknown | FL resident | 06/15/20 |
| 62,613 | Indian River | 18 | Female | No | | Yes | FL resident | 06/15/20 |

Coronavirus: line list of cases

Data through Jun 23, 2020 verified as of Jun 24, 2020 at 09:25 AM

Data in this report are provisional and subject to change.

| Case | County | Age | Gender | Travel related | Travel detail | Contact with a confirmed case | Jurisdiction | Date case counted |
|--------|--------------|-----|--------|----------------|---------------|-------------------------------|--------------|-------------------|
| 62,614 | Indian River | 21 | Male | Unknown | | Unknown | FL resident | 06/15/20 |
| 62,615 | Indian River | 6 | Female | Unknown | | Yes | FL resident | 06/15/20 |
| 62,616 | Indian River | 21 | Female | No | | Yes | FL resident | 06/15/20 |
| 62,617 | Indian River | 21 | Female | No | | No | FL resident | 06/15/20 |
| 62,618 | Indian River | 57 | Male | No | | Yes | FL resident | 06/15/20 |
| 62,619 | Indian River | 47 | Male | No | | Yes | FL resident | 06/16/20 |
| 62,620 | Indian River | 39 | Female | No | | Unknown | FL resident | 06/16/20 |
| 62,621 | Indian River | 34 | Male | No | | No | FL resident | 06/16/20 |
| 62,622 | Indian River | 49 | Female | No | | No | FL resident | 06/16/20 |
| 62,623 | Indian River | 75 | Female | No | | Yes | FL resident | 06/16/20 |
| 62,624 | Indian River | 41 | Female | No | | Yes | FL resident | 06/16/20 |
| 62,625 | Indian River | 51 | Male | Unknown | | | FL resident | 06/16/20 |
| 62,626 | Indian River | 37 | Male | No | | | FL resident | 06/16/20 |
| 62,627 | Indian River | 22 | Male | No | | Yes | FL resident | 06/16/20 |
| 62,628 | Indian River | 32 | Male | No | | | FL resident | 06/16/20 |
| 62,629 | Indian River | 73 | Male | No | | Yes | FL resident | 06/16/20 |
| 62,630 | Indian River | 49 | Male | No | | Yes | FL resident | 06/16/20 |
| 62,631 | Indian River | 35 | Female | No | | Yes | FL resident | 06/16/20 |
| 62,632 | Indian River | 45 | Female | No | | Yes | FL resident | 06/16/20 |
| 62,633 | Indian River | 91 | Female | No | | Yes | FL resident | 06/16/20 |
| 62,634 | Indian River | 20 | Female | No | | Yes | FL resident | 06/16/20 |
| 62,635 | Indian River | 94 | Female | No | | Yes | FL resident | 06/16/20 |
| 62,636 | Indian River | 23 | Female | No | | Yes | FL resident | 06/16/20 |
| 62,637 | Indian River | 46 | Male | No | | Yes | FL resident | 06/16/20 |
| 62,638 | Indian River | 33 | Female | No | | Yes | FL resident | 06/16/20 |
| 62,639 | Indian River | 18 | Female | No | | Yes | FL resident | 06/16/20 |
| 62,640 | Indian River | 40 | Male | No | | Yes | FL resident | 06/16/20 |
| 62,641 | Indian River | 33 | Male | No | | | FL resident | 06/16/20 |
| 62,642 | Indian River | 37 | Female | No | | Yes | FL resident | 06/16/20 |
| 62,643 | Indian River | 40 | Male | No | | Yes | FL resident | 06/16/20 |
| 62,644 | Indian River | 25 | Female | No | | Yes | FL resident | 06/16/20 |
| 62,645 | Indian River | 21 | Male | No | | Yes | FL resident | 06/16/20 |
| 62,646 | Indian River | 17 | Male | No | | Yes | FL resident | 06/16/20 |
| 62,647 | Indian River | 34 | Female | Unknown | | | FL resident | 06/17/20 |
| 62,648 | Indian River | 70 | Female | No | | Unknown | FL resident | 06/17/20 |
| 62,649 | Indian River | 90 | Female | No | | Yes | FL resident | 06/17/20 |
| 62,650 | Indian River | 99 | Female | No | | Yes | FL resident | 06/17/20 |
| 62,651 | Indian River | 51 | Female | Unknown | | | FL resident | 06/17/20 |
| 62,652 | Indian River | 78 | Female | No | | Yes | FL resident | 06/17/20 |
| 62,653 | Indian River | 83 | Female | No | | Yes | FL resident | 06/17/20 |
| 62,654 | Indian River | 78 | Female | No | | Yes | FL resident | 06/17/20 |
| 62,655 | Indian River | 27 | Male | No | | No | FL resident | 06/17/20 |
| 62,656 | Indian River | 23 | Male | No | | Unknown | FL resident | 06/17/20 |
| 62,657 | Indian River | 28 | Female | Unknown | | | FL resident | 06/17/20 |
| 62,658 | Indian River | 20 | Male | No | | Yes | FL resident | 06/17/20 |
| 62,659 | Indian River | 24 | Male | No | | No | FL resident | 06/17/20 |
| 62,660 | Indian River | 32 | Male | No | | Yes | FL resident | 06/17/20 |
| 62,661 | Indian River | 21 | Female | No | | Yes | FL resident | 06/17/20 |
| 62,662 | Indian River | 45 | Female | No | | Yes | FL resident | 06/17/20 |
| 62,663 | Indian River | 47 | Female | No | | Yes | FL resident | 06/17/20 |
| 62,664 | Indian River | 31 | Male | Unknown | | Yes | FL resident | 06/17/20 |
| 62,665 | Indian River | 36 | Female | Unknown | | Yes | FL resident | 06/17/20 |
| 62,666 | Indian River | 25 | Male | No | | Yes | FL resident | 06/17/20 |
| 62,667 | Indian River | 15 | Male | No | | Yes | FL resident | 06/17/20 |
| 62,668 | Indian River | 23 | Female | Yes | FL; NC | Unknown | FL resident | 06/17/20 |
| 62,669 | Indian River | 34 | Male | No | | No | FL resident | 06/17/20 |
| 62,670 | Indian River | 14 | Male | No | | Yes | FL resident | 06/17/20 |
| 62,671 | Indian River | 44 | Male | No | | No | FL resident | 06/17/20 |
| 62,672 | Indian River | 78 | Male | No | | No | FL resident | 06/17/20 |
| 62,673 | Indian River | 90 | Male | No | | Yes | FL resident | 06/18/20 |
| 62,674 | Indian River | 27 | Male | No | | No | FL resident | 06/18/20 |
| 62,675 | Indian River | 32 | Female | No | | Unknown | FL resident | 06/18/20 |

Coronavirus: line list of cases

Data through Jun 23, 2020 verified as of Jun 24, 2020 at 09:25 AM

Data in this report are provisional and subject to change.

| Case | County | Age | Gender | Travel related | Travel detail | Contact with a confirmed case | Jurisdiction | Date case counted |
|--------|--------------|-----|--------|----------------|---------------|-------------------------------|--------------|-------------------|
| 62,676 | Indian River | 10 | Male | No | | Yes | FL resident | 06/18/20 |
| 62,677 | Indian River | 86 | Female | No | | Yes | FL resident | 06/18/20 |
| 62,678 | Indian River | 89 | Female | No | | No | FL resident | 06/18/20 |
| 62,679 | Indian River | 72 | Female | No | | No | FL resident | 06/18/20 |
| 62,680 | Indian River | 21 | Female | No | | No | FL resident | 06/18/20 |
| 62,681 | Indian River | 20 | Female | No | | Unknown | FL resident | 06/18/20 |
| 62,682 | Indian River | 83 | Male | No | | No | FL resident | 06/18/20 |
| 62,683 | Indian River | 48 | Male | No | | Unknown | FL resident | 06/18/20 |
| 62,684 | Indian River | 23 | Male | Unknown | | | FL resident | 06/18/20 |
| 62,685 | Indian River | 45 | Female | Unknown | | Yes | FL resident | 06/18/20 |
| 62,686 | Indian River | 28 | Male | Unknown | | | FL resident | 06/19/20 |
| 62,687 | Indian River | 37 | Female | No | | No | FL resident | 06/19/20 |
| 62,688 | Indian River | 65 | Male | Unknown | | | FL resident | 06/19/20 |
| 62,689 | Indian River | 41 | Male | Unknown | | | FL resident | 06/19/20 |
| 62,690 | Indian River | 40 | Male | No | | Yes | FL resident | 06/19/20 |
| 62,691 | Indian River | 66 | Female | Unknown | | | FL resident | 06/19/20 |
| 62,692 | Indian River | 45 | Female | Unknown | | | FL resident | 06/19/20 |
| 62,693 | Indian River | 60 | Female | Unknown | | | FL resident | 06/19/20 |
| 62,694 | Indian River | 74 | Male | No | | No | FL resident | 06/19/20 |
| 62,695 | Indian River | 67 | Female | No | | Yes | FL resident | 06/19/20 |
| 62,696 | Indian River | 32 | Female | No | | Yes | FL resident | 06/19/20 |
| 62,697 | Indian River | 58 | Male | Unknown | | Yes | FL resident | 06/19/20 |
| 62,698 | Indian River | 66 | Male | Yes | DC; FL; NC | Unknown | FL resident | 06/19/20 |
| 62,699 | Indian River | 39 | Female | Unknown | | | FL resident | 06/19/20 |
| 62,700 | Indian River | 23 | Female | No | | Yes | FL resident | 06/19/20 |
| 62,701 | Indian River | 4 | Male | No | | Yes | FL resident | 06/19/20 |
| 62,702 | Indian River | 10 | Female | No | | Yes | FL resident | 06/19/20 |
| 62,703 | Indian River | 42 | Male | No | | Unknown | FL resident | 06/19/20 |
| 62,704 | Indian River | 75 | Male | No | | Yes | FL resident | 06/19/20 |
| 62,705 | Indian River | 26 | Female | No | | Yes | FL resident | 06/19/20 |
| 62,706 | Indian River | 54 | Female | No | | Unknown | FL resident | 06/19/20 |
| 62,707 | Indian River | 65 | Male | Unknown | | | FL resident | 06/19/20 |
| 62,708 | Indian River | 82 | Male | No | | Unknown | FL resident | 06/19/20 |
| 62,709 | Indian River | 21 | Female | No | | Unknown | FL resident | 06/19/20 |
| 62,710 | Indian River | 22 | Male | Unknown | | | FL resident | 06/19/20 |
| 62,711 | Indian River | 31 | Female | No | | No | FL resident | 06/19/20 |
| 62,712 | Indian River | 13 | Male | No | | Yes | FL resident | 06/19/20 |
| 62,713 | Indian River | 36 | Female | Unknown | | | FL resident | 06/19/20 |
| 62,714 | Indian River | 38 | Female | Unknown | | | FL resident | 06/19/20 |
| 62,715 | Indian River | 68 | Male | No | | Unknown | FL resident | 06/19/20 |
| 62,716 | Indian River | 23 | Male | No | | | FL resident | 06/19/20 |
| 62,717 | Indian River | 10 | Female | No | | | FL resident | 06/19/20 |
| 62,718 | Indian River | 77 | Male | No | | No | FL resident | 06/19/20 |
| 62,719 | Indian River | 59 | Female | No | | No | FL resident | 06/19/20 |
| 62,720 | Indian River | 39 | Female | Yes | FL; VIETNAM | No | FL resident | 06/19/20 |
| 62,721 | Indian River | 29 | Male | No | | | FL resident | 06/19/20 |
| 62,722 | Indian River | 14 | Female | No | | Yes | FL resident | 06/19/20 |
| 62,723 | Indian River | 30 | Male | No | | Unknown | FL resident | 06/19/20 |
| 62,724 | Indian River | 13 | Female | Unknown | | | FL resident | 06/19/20 |
| 62,725 | Indian River | 28 | Female | Unknown | | | FL resident | 06/19/20 |
| 62,726 | Indian River | 6 | Male | Unknown | | | FL resident | 06/19/20 |
| 62,727 | Indian River | 0 | Female | Unknown | | | FL resident | 06/19/20 |
| 62,728 | Indian River | 19 | Male | Unknown | | | FL resident | 06/19/20 |
| 62,729 | Indian River | 13 | Male | Unknown | | | FL resident | 06/19/20 |
| 62,730 | Indian River | 24 | Female | Unknown | | | FL resident | 06/19/20 |
| 62,731 | Indian River | 76 | Female | Unknown | | | FL resident | 06/19/20 |
| 62,732 | Indian River | 17 | Male | Unknown | | | FL resident | 06/19/20 |
| 62,733 | Indian River | 21 | Female | Unknown | | | FL resident | 06/19/20 |
| 62,734 | Indian River | 36 | Female | Unknown | | | FL resident | 06/19/20 |
| 62,735 | Indian River | 70 | Male | Unknown | | | FL resident | 06/19/20 |
| 62,736 | Indian River | 57 | Female | Unknown | | | FL resident | 06/19/20 |
| 62,737 | Indian River | 30 | Male | Unknown | | | FL resident | 06/19/20 |

Coronavirus: line list of cases

Data through Jun 23, 2020 verified as of Jun 24, 2020 at 09:25 AM

Data in this report are provisional and subject to change.

| Case | County | Age | Gender | Travel related | Travel detail | Contact with a confirmed case | Jurisdiction | Date case counted |
|--------|--------------|-----|--------|----------------|---------------|-------------------------------|--------------|-------------------|
| 62,738 | Indian River | 32 | Female | Unknown | | | FL resident | 06/19/20 |
| 62,739 | Indian River | 41 | Male | Unknown | | | FL resident | 06/19/20 |
| 62,740 | Indian River | 26 | Female | Unknown | | | FL resident | 06/19/20 |
| 62,741 | Indian River | 26 | Female | No | | Yes | FL resident | 06/19/20 |
| 62,742 | Indian River | 24 | Female | No | | Yes | FL resident | 06/20/20 |
| 62,743 | Indian River | 53 | Female | Unknown | | | FL resident | 06/20/20 |
| 62,744 | Indian River | 22 | Male | Unknown | | | FL resident | 06/20/20 |
| 62,745 | Indian River | 37 | Male | Unknown | | | FL resident | 06/20/20 |
| 62,746 | Indian River | 21 | Male | Unknown | | | FL resident | 06/20/20 |
| 62,747 | Indian River | 72 | Male | Unknown | | | FL resident | 06/20/20 |
| 62,748 | Indian River | 46 | Male | Unknown | | | FL resident | 06/20/20 |
| 62,749 | Indian River | 46 | Female | No | | Yes | FL resident | 06/20/20 |
| 62,750 | Indian River | 27 | Female | No | | Yes | FL resident | 06/20/20 |
| 62,751 | Indian River | 82 | Male | Unknown | | | FL resident | 06/20/20 |
| 62,752 | Indian River | 35 | Female | Unknown | | | FL resident | 06/20/20 |
| 62,753 | Indian River | 19 | Female | No | | Yes | FL resident | 06/20/20 |
| 62,754 | Indian River | 14 | Male | Unknown | | | FL resident | 06/20/20 |
| 62,755 | Indian River | 12 | Male | Unknown | | | FL resident | 06/20/20 |
| 62,756 | Indian River | 40 | Female | Unknown | | | FL resident | 06/20/20 |
| 62,757 | Indian River | 18 | Male | Unknown | | | FL resident | 06/20/20 |
| 62,758 | Indian River | 22 | Female | Unknown | | | FL resident | 06/20/20 |
| 62,759 | Indian River | 18 | Male | Unknown | | | FL resident | 06/20/20 |
| 62,760 | Indian River | 41 | Female | No | | Yes | FL resident | 06/20/20 |
| 62,761 | Indian River | 24 | Female | No | | Yes | FL resident | 06/20/20 |
| 62,762 | Indian River | 19 | Male | No | | Yes | FL resident | 06/20/20 |
| 62,763 | Indian River | 51 | Male | No | | | FL resident | 06/20/20 |
| 62,764 | Indian River | 51 | Male | No | | Unknown | FL resident | 06/20/20 |
| 62,765 | Indian River | 26 | Female | Unknown | | | FL resident | 06/20/20 |
| 62,766 | Indian River | 60 | Male | Unknown | | Yes | FL resident | 06/20/20 |
| 62,767 | Indian River | 46 | Female | No | | Unknown | FL resident | 06/20/20 |
| 62,768 | Indian River | 33 | Female | No | | Yes | FL resident | 06/20/20 |
| 62,769 | Indian River | 96 | Male | No | | Yes | FL resident | 06/20/20 |
| 62,770 | Indian River | 33 | Male | Unknown | | | FL resident | 06/20/20 |
| 62,771 | Indian River | 70 | Male | Unknown | | | FL resident | 06/20/20 |
| 62,772 | Indian River | 5 | Male | Unknown | | | FL resident | 06/20/20 |
| 62,773 | Indian River | 17 | Female | Unknown | | | FL resident | 06/20/20 |
| 62,774 | Indian River | 21 | Female | Unknown | | | FL resident | 06/20/20 |
| 62,775 | Indian River | 48 | Male | Unknown | | | FL resident | 06/20/20 |
| 62,776 | Indian River | 23 | Female | Unknown | | | FL resident | 06/20/20 |
| 62,777 | Indian River | 52 | Male | Unknown | | | FL resident | 06/20/20 |
| 62,778 | Indian River | 56 | Male | Unknown | | | FL resident | 06/20/20 |
| 62,779 | Indian River | 25 | Female | Unknown | | | FL resident | 06/20/20 |
| 62,780 | Indian River | 36 | Male | Unknown | | | FL resident | 06/20/20 |
| 62,781 | Indian River | 21 | Male | Unknown | | | FL resident | 06/20/20 |
| 62,782 | Indian River | 77 | Female | No | | No | FL resident | 06/21/20 |
| 62,783 | Indian River | 21 | Male | No | | Yes | FL resident | 06/21/20 |
| 62,784 | Indian River | 18 | Female | Unknown | | | FL resident | 06/21/20 |
| 62,785 | Indian River | 29 | Male | No | | No | FL resident | 06/21/20 |
| 62,786 | Indian River | 37 | Male | Unknown | | | FL resident | 06/21/20 |
| 62,787 | Indian River | 52 | Female | Unknown | | Yes | FL resident | 06/21/20 |
| 62,788 | Indian River | 30 | Female | Unknown | | | FL resident | 06/21/20 |
| 62,789 | Indian River | 49 | Female | Unknown | | | FL resident | 06/21/20 |
| 62,790 | Indian River | 17 | Female | Unknown | | | FL resident | 06/21/20 |
| 62,791 | Indian River | 21 | Female | Unknown | | | FL resident | 06/21/20 |
| 62,792 | Indian River | 28 | Male | Unknown | | | FL resident | 06/21/20 |
| 62,793 | Indian River | 32 | Male | Unknown | | | FL resident | 06/21/20 |
| 62,794 | Indian River | 20 | Male | Unknown | | | FL resident | 06/21/20 |
| 62,795 | Indian River | 40 | Male | Unknown | | | FL resident | 06/21/20 |
| 62,796 | Indian River | 81 | Male | Unknown | | | FL resident | 06/21/20 |
| 62,797 | Indian River | 59 | Male | Unknown | | | FL resident | 06/21/20 |
| 62,798 | Indian River | 25 | Female | Unknown | | | FL resident | 06/21/20 |
| 62,799 | Indian River | 46 | Male | No | | Yes | FL resident | 06/21/20 |

Coronavirus: line list of cases

Data through Jun 23, 2020 verified as of Jun 24, 2020 at 09:25 AM

Data in this report are provisional and subject to change.

| Case | County | Age | Gender | Travel related | Travel detail | Contact with a confirmed case | Jurisdiction | Date case counted |
|--------|--------------|-----|---------|----------------|---------------|-------------------------------|-----------------|-------------------|
| 62,800 | Indian River | 37 | Male | Unknown | | | FL resident | 06/22/20 |
| 62,801 | Indian River | 54 | Female | Unknown | | | FL resident | 06/22/20 |
| 62,802 | Indian River | 75 | Female | No | | | FL resident | 06/22/20 |
| 62,803 | Indian River | 47 | Female | Unknown | | | FL resident | 06/22/20 |
| 62,804 | Indian River | 26 | Male | Unknown | | | FL resident | 06/22/20 |
| 62,805 | Indian River | 50 | Female | Unknown | | | FL resident | 06/22/20 |
| 62,806 | Indian River | 38 | Female | Unknown | | | FL resident | 06/22/20 |
| 62,807 | Indian River | 64 | Female | Unknown | | | FL resident | 06/22/20 |
| 62,808 | Indian River | 44 | Male | Unknown | | | FL resident | 06/22/20 |
| 62,809 | Indian River | 57 | Male | No | | | FL resident | 06/22/20 |
| 62,810 | Indian River | 22 | Male | No | | | FL resident | 06/22/20 |
| 62,811 | Indian River | 20 | Female | No | | Unknown | FL resident | 06/22/20 |
| 62,812 | Indian River | 19 | Female | No | | Unknown | FL resident | 06/22/20 |
| 62,813 | Indian River | 71 | Female | Unknown | | | FL resident | 06/22/20 |
| 62,814 | Indian River | 18 | Male | No | | Yes | FL resident | 06/22/20 |
| 62,815 | Indian River | 18 | Male | No | | Yes | FL resident | 06/22/20 |
| 62,816 | Indian River | 22 | Female | Unknown | | | FL resident | 06/22/20 |
| 62,817 | Indian River | 39 | Male | Unknown | | | FL resident | 06/23/20 |
| 62,818 | Indian River | 33 | Female | No | | Unknown | FL resident | 06/23/20 |
| 62,819 | Indian River | 37 | Male | Unknown | | | FL resident | 06/23/20 |
| 62,820 | Indian River | 79 | Male | Unknown | | | FL resident | 06/23/20 |
| 62,821 | Indian River | 32 | Male | Unknown | | | FL resident | 06/23/20 |
| 62,822 | Indian River | 32 | Female | Unknown | | | FL resident | 06/23/20 |
| 62,823 | Indian River | 59 | Male | Unknown | | | FL resident | 06/23/20 |
| 62,824 | Indian River | 76 | Male | No | | Yes | FL resident | 06/23/20 |
| 62,825 | Indian River | 63 | Male | Unknown | | | FL resident | 06/23/20 |
| 62,826 | Indian River | 38 | Female | Unknown | | Yes | FL resident | 06/23/20 |
| 62,827 | Indian River | 88 | Male | Unknown | | | FL resident | 06/23/20 |
| 62,828 | Indian River | 45 | Male | Unknown | | | FL resident | 06/23/20 |
| 62,829 | Indian River | 24 | Female | Unknown | | | FL resident | 06/23/20 |
| 62,830 | Indian River | 53 | Female | No | | No | FL resident | 06/23/20 |
| 62,831 | Indian River | 36 | Female | No | | Yes | FL resident | 06/23/20 |
| 62,832 | Indian River | 42 | Female | Unknown | | | FL resident | 06/23/20 |
| 62,833 | Indian River | 18 | Female | No | | Yes | FL resident | 06/23/20 |
| 62,834 | Indian River | 28 | Male | Unknown | | | FL resident | 06/23/20 |
| 62,835 | Indian River | 17 | Unknown | Unknown | | | FL resident | 06/23/20 |
| 62,836 | Indian River | 14 | Male | Unknown | | | FL resident | 06/23/20 |
| 62,837 | Indian River | 34 | Male | Unknown | | | FL resident | 06/23/20 |
| 62,838 | Indian River | 30 | Female | Unknown | | Yes | FL resident | 06/23/20 |
| 62,839 | Indian River | 17 | Female | Unknown | | | FL resident | 06/23/20 |
| 62,840 | Indian River | 21 | Male | Unknown | | | FL resident | 06/23/20 |
| 62,841 | Indian River | 44 | Male | Unknown | | | FL resident | 06/23/20 |
| 62,842 | Indian River | 39 | Male | Unknown | | | FL resident | 06/23/20 |
| 62,843 | Indian River | 44 | Female | Unknown | | | FL resident | 06/23/20 |
| 62,844 | Indian River | 38 | Female | Unknown | | | FL resident | 06/23/20 |
| 62,845 | Indian River | 32 | Female | Unknown | | | FL resident | 06/23/20 |
| 62,846 | Indian River | 19 | Male | Unknown | | | FL resident | 06/23/20 |
| 62,847 | Indian River | 11 | Female | No | | Yes | FL resident | 06/23/20 |
| 62,848 | Indian River | 30 | Male | Unknown | | | FL resident | 06/23/20 |
| 62,849 | Indian River | 42 | Female | No | | Yes | FL resident | 06/23/20 |
| 62,850 | Indian River | 25 | Female | Yes | NY | No | Non-FL resident | 03/21/20 |
| 62,851 | Indian River | 81 | Female | No | | Yes | Non-FL resident | 03/26/20 |
| 62,852 | Indian River | 34 | Male | Yes | DC | No | Non-FL resident | 03/27/20 |
| 62,853 | Indian River | 73 | Male | Yes | NY | No | Non-FL resident | 03/27/20 |
| 62,854 | Indian River | 79 | Male | No | | Yes | Non-FL resident | 03/29/20 |
| 62,855 | Indian River | 66 | Female | No | | Yes | Non-FL resident | 03/31/20 |
| 62,856 | Indian River | 29 | Male | Yes | NY | Yes | Non-FL resident | 04/03/20 |
| 62,857 | Indian River | 56 | Male | No | | No | Non-FL resident | 04/05/20 |
| 62,858 | Indian River | 66 | Female | Yes | NY | Yes | Non-FL resident | 04/08/20 |
| 62,859 | Indian River | 96 | Male | Yes | CT | Unknown | Non-FL resident | 04/23/20 |
| 62,860 | Indian River | 77 | Male | Yes | CO | Yes | Non-FL resident | 04/23/20 |
| 62,861 | Jackson | 28 | Female | No | | Yes | FL resident | 03/29/20 |

Coronavirus: line list of cases

Data through Jun 23, 2020 verified as of Jun 24, 2020 at 09:25 AM

Data in this report are provisional and subject to change.

| Case | County | Age | Gender | Travel related | Travel detail | Contact with a confirmed case | Jurisdiction | Date case counted |
|--------|---------|-----|--------|----------------|---------------|-------------------------------|--------------|-------------------|
| 62,862 | Jackson | 30 | Female | No | | Yes | FL resident | 04/01/20 |
| 62,863 | Jackson | 38 | Female | No | | Yes | FL resident | 04/01/20 |
| 62,864 | Jackson | 37 | Female | No | | Yes | FL resident | 04/08/20 |
| 62,865 | Jackson | 47 | Female | No | | Yes | FL resident | 04/11/20 |
| 62,866 | Jackson | 57 | Female | No | | Yes | FL resident | 04/16/20 |
| 62,867 | Jackson | 34 | Female | No | | Yes | FL resident | 04/16/20 |
| 62,868 | Jackson | 16 | Male | No | | Yes | FL resident | 04/19/20 |
| 62,869 | Jackson | 13 | Male | No | | Yes | FL resident | 04/21/20 |
| 62,870 | Jackson | 11 | Female | No | | Yes | FL resident | 04/21/20 |
| 62,871 | Jackson | 41 | Male | No | | Yes | FL resident | 04/23/20 |
| 62,872 | Jackson | 60 | Female | No | FL; FL | Yes | FL resident | 04/23/20 |
| 62,873 | Jackson | 38 | Male | No | | Unknown | FL resident | 04/28/20 |
| 62,874 | Jackson | 4 | Male | No | | Yes | FL resident | 05/02/20 |
| 62,875 | Jackson | 38 | Female | No | | Yes | FL resident | 05/05/20 |
| 62,876 | Jackson | 39 | Male | No | | Yes | FL resident | 05/05/20 |
| 62,877 | Jackson | 31 | Male | No | | Yes | FL resident | 05/05/20 |
| 62,878 | Jackson | 39 | Male | Unknown | | Yes | FL resident | 05/05/20 |
| 62,879 | Jackson | 36 | Male | No | | Yes | FL resident | 05/05/20 |
| 62,880 | Jackson | 46 | Male | No | | Yes | FL resident | 05/05/20 |
| 62,881 | Jackson | 50 | Male | No | | Yes | FL resident | 05/05/20 |
| 62,882 | Jackson | 58 | Male | No | | Yes | FL resident | 05/05/20 |
| 62,883 | Jackson | 28 | Male | No | | Yes | FL resident | 05/06/20 |
| 62,884 | Jackson | 33 | Male | No | | Yes | FL resident | 05/06/20 |
| 62,885 | Jackson | 52 | Male | No | | Yes | FL resident | 05/06/20 |
| 62,886 | Jackson | 58 | Male | Unknown | | Yes | FL resident | 05/06/20 |
| 62,887 | Jackson | 27 | Male | Unknown | | Yes | FL resident | 05/06/20 |
| 62,888 | Jackson | 44 | Male | Unknown | | Yes | FL resident | 05/06/20 |
| 62,889 | Jackson | 46 | Male | No | | Yes | FL resident | 05/06/20 |
| 62,890 | Jackson | 76 | Female | No | | Yes | FL resident | 05/07/20 |
| 62,891 | Jackson | 35 | Female | No | | Yes | FL resident | 05/07/20 |
| 62,892 | Jackson | 61 | Male | No | | Yes | FL resident | 05/08/20 |
| 62,893 | Jackson | 28 | Male | No | | Yes | FL resident | 05/08/20 |
| 62,894 | Jackson | 48 | Male | No | | Yes | FL resident | 05/08/20 |
| 62,895 | Jackson | 51 | Male | No | | Yes | FL resident | 05/08/20 |
| 62,896 | Jackson | 32 | Male | No | | Yes | FL resident | 05/08/20 |
| 62,897 | Jackson | 44 | Male | No | | Yes | FL resident | 05/08/20 |
| 62,898 | Jackson | 42 | Male | No | | Yes | FL resident | 05/08/20 |
| 62,899 | Jackson | 30 | Male | No | | Yes | FL resident | 05/08/20 |
| 62,900 | Jackson | 31 | Male | Unknown | | Yes | FL resident | 05/08/20 |
| 62,901 | Jackson | 31 | Male | No | | Yes | FL resident | 05/08/20 |
| 62,902 | Jackson | 48 | Male | No | | Yes | FL resident | 05/08/20 |
| 62,903 | Jackson | 52 | Male | No | | Yes | FL resident | 05/08/20 |
| 62,904 | Jackson | 33 | Male | Unknown | | Yes | FL resident | 05/08/20 |
| 62,905 | Jackson | 33 | Male | No | | Yes | FL resident | 05/08/20 |
| 62,906 | Jackson | 35 | Male | No | | Yes | FL resident | 05/08/20 |
| 62,907 | Jackson | 29 | Male | No | | Yes | FL resident | 05/08/20 |
| 62,908 | Jackson | 40 | Male | No | | Yes | FL resident | 05/08/20 |
| 62,909 | Jackson | 49 | Male | No | | Yes | FL resident | 05/08/20 |
| 62,910 | Jackson | 38 | Male | Unknown | | Yes | FL resident | 05/08/20 |
| 62,911 | Jackson | 44 | Male | No | | Yes | FL resident | 05/08/20 |
| 62,912 | Jackson | 31 | Male | Unknown | | Yes | FL resident | 05/08/20 |
| 62,913 | Jackson | 41 | Male | No | | Yes | FL resident | 05/08/20 |
| 62,914 | Jackson | 57 | Male | No | | Yes | FL resident | 05/08/20 |
| 62,915 | Jackson | 25 | Male | No | | Yes | FL resident | 05/08/20 |
| 62,916 | Jackson | 30 | Male | No | | Yes | FL resident | 05/08/20 |
| 62,917 | Jackson | 43 | Male | No | | Yes | FL resident | 05/08/20 |
| 62,918 | Jackson | 28 | Male | No | | Yes | FL resident | 05/08/20 |
| 62,919 | Jackson | 59 | Male | No | | Yes | FL resident | 05/08/20 |
| 62,920 | Jackson | 32 | Male | No | | Yes | FL resident | 05/08/20 |
| 62,921 | Jackson | 63 | Male | No | | Yes | FL resident | 05/08/20 |
| 62,922 | Jackson | 35 | Male | No | | Yes | FL resident | 05/08/20 |
| 62,923 | Jackson | 61 | Male | No | | Yes | FL resident | 05/08/20 |

Coronavirus: line list of cases

Data through Jun 23, 2020 verified as of Jun 24, 2020 at 09:25 AM

Data in this report are provisional and subject to change.

| Case | County | Age | Gender | Travel related | Travel detail | Contact with a confirmed case | Jurisdiction | Date case counted |
|--------|---------|-----|--------|----------------|---------------|-------------------------------|--------------|-------------------|
| 62,924 | Jackson | 46 | Male | No | | Yes | FL resident | 05/08/20 |
| 62,925 | Jackson | 56 | Male | No | | Yes | FL resident | 05/08/20 |
| 62,926 | Jackson | 45 | Male | Unknown | | Yes | FL resident | 05/08/20 |
| 62,927 | Jackson | 42 | Male | No | | Yes | FL resident | 05/08/20 |
| 62,928 | Jackson | 55 | Male | No | | Yes | FL resident | 05/08/20 |
| 62,929 | Jackson | 29 | Male | No | | Yes | FL resident | 05/08/20 |
| 62,930 | Jackson | 39 | Male | No | | Yes | FL resident | 05/08/20 |
| 62,931 | Jackson | 82 | Male | No | | Yes | FL resident | 05/08/20 |
| 62,932 | Jackson | 26 | Male | No | | Yes | FL resident | 05/09/20 |
| 62,933 | Jackson | 24 | Male | No | | Yes | FL resident | 05/09/20 |
| 62,934 | Jackson | 45 | Male | No | | Yes | FL resident | 05/09/20 |
| 62,935 | Jackson | 57 | Male | No | | Yes | FL resident | 05/09/20 |
| 62,936 | Jackson | 40 | Male | No | | Yes | FL resident | 05/09/20 |
| 62,937 | Jackson | 64 | Male | No | | Yes | FL resident | 05/09/20 |
| 62,938 | Jackson | 42 | Male | No | | Yes | FL resident | 05/09/20 |
| 62,939 | Jackson | 61 | Male | Unknown | | Yes | FL resident | 05/09/20 |
| 62,940 | Jackson | 26 | Male | No | | Yes | FL resident | 05/09/20 |
| 62,941 | Jackson | 40 | Male | No | | Yes | FL resident | 05/09/20 |
| 62,942 | Jackson | 22 | Male | No | | Yes | FL resident | 05/09/20 |
| 62,943 | Jackson | 30 | Male | No | | Yes | FL resident | 05/09/20 |
| 62,944 | Jackson | 54 | Male | No | | Yes | FL resident | 05/09/20 |
| 62,945 | Jackson | 32 | Male | Unknown | | Yes | FL resident | 05/09/20 |
| 62,946 | Jackson | 52 | Male | No | | Yes | FL resident | 05/09/20 |
| 62,947 | Jackson | 19 | Female | No | | Yes | FL resident | 05/09/20 |
| 62,948 | Jackson | 47 | Male | Unknown | | Yes | FL resident | 05/09/20 |
| 62,949 | Jackson | 48 | Female | Yes | NV | Unknown | FL resident | 05/10/20 |
| 62,950 | Jackson | 31 | Male | No | | Yes | FL resident | 05/10/20 |
| 62,951 | Jackson | 50 | Male | No | | Yes | FL resident | 05/10/20 |
| 62,952 | Jackson | 24 | Male | No | | Yes | FL resident | 05/10/20 |
| 62,953 | Jackson | 51 | Male | No | | Yes | FL resident | 05/10/20 |
| 62,954 | Jackson | 25 | Male | No | | Yes | FL resident | 05/10/20 |
| 62,955 | Jackson | 68 | Male | No | | Unknown | FL resident | 05/11/20 |
| 62,956 | Jackson | 70 | Male | No | | Yes | FL resident | 05/11/20 |
| 62,957 | Jackson | 54 | Female | No | | Unknown | FL resident | 05/12/20 |
| 62,958 | Jackson | 38 | Female | No | | Yes | FL resident | 05/12/20 |
| 62,959 | Jackson | 71 | Male | No | | Yes | FL resident | 05/12/20 |
| 62,960 | Jackson | 50 | Male | No | | Yes | FL resident | 05/12/20 |
| 62,961 | Jackson | 47 | Female | No | | Unknown | FL resident | 05/14/20 |
| 62,962 | Jackson | 65 | Male | No | | Yes | FL resident | 05/14/20 |
| 62,963 | Jackson | 75 | Male | No | | Yes | FL resident | 05/14/20 |
| 62,964 | Jackson | 40 | Male | Unknown | | Yes | FL resident | 05/14/20 |
| 62,965 | Jackson | 60 | Male | No | | Yes | FL resident | 05/14/20 |
| 62,966 | Jackson | 51 | Male | No | | Yes | FL resident | 05/14/20 |
| 62,967 | Jackson | 66 | Male | No | | Yes | FL resident | 05/15/20 |
| 62,968 | Jackson | 55 | Male | No | | Yes | FL resident | 05/15/20 |
| 62,969 | Jackson | 61 | Male | No | | Yes | FL resident | 05/15/20 |
| 62,970 | Jackson | 56 | Male | No | | Yes | FL resident | 05/15/20 |
| 62,971 | Jackson | 55 | Female | No | | Yes | FL resident | 05/15/20 |
| 62,972 | Jackson | 45 | Female | Unknown | | Yes | FL resident | 05/15/20 |
| 62,973 | Jackson | 52 | Male | No | | Yes | FL resident | 05/15/20 |
| 62,974 | Jackson | 20 | Female | No | | Yes | FL resident | 05/15/20 |
| 62,975 | Jackson | 47 | Male | No | | Yes | FL resident | 05/15/20 |
| 62,976 | Jackson | 25 | Female | Unknown | | Yes | FL resident | 05/15/20 |
| 62,977 | Jackson | 24 | Male | No | | Yes | FL resident | 05/15/20 |
| 62,978 | Jackson | 62 | Female | No | | Yes | FL resident | 05/15/20 |
| 62,979 | Jackson | 69 | Male | No | | Yes | FL resident | 05/15/20 |
| 62,980 | Jackson | 66 | Male | Unknown | | Yes | FL resident | 05/15/20 |
| 62,981 | Jackson | 61 | Male | No | | Yes | FL resident | 05/15/20 |
| 62,982 | Jackson | 35 | Female | Unknown | | Yes | FL resident | 05/15/20 |
| 62,983 | Jackson | 61 | Male | No | | Yes | FL resident | 05/16/20 |
| 62,984 | Jackson | 29 | Male | No | | Yes | FL resident | 05/16/20 |
| 62,985 | Jackson | 29 | Female | No | | Unknown | FL resident | 05/16/20 |

Coronavirus: line list of cases

Data through Jun 23, 2020 verified as of Jun 24, 2020 at 09:25 AM

Data in this report are provisional and subject to change.

| Case | County | Age | Gender | Travel related | Travel detail | Contact with a confirmed case | Jurisdiction | Date case counted |
|--------|---------|-----|--------|----------------|---------------|-------------------------------|--------------|-------------------|
| 62,986 | Jackson | 29 | Male | No | | Yes | FL resident | 05/17/20 |
| 62,987 | Jackson | 22 | Female | No | | Yes | FL resident | 05/17/20 |
| 62,988 | Jackson | 64 | Female | No | | Yes | FL resident | 05/18/20 |
| 62,989 | Jackson | 18 | Female | No | | Yes | FL resident | 05/18/20 |
| 62,990 | Jackson | 36 | Male | No | | Yes | FL resident | 05/18/20 |
| 62,991 | Jackson | 37 | Male | No | | Yes | FL resident | 05/18/20 |
| 62,992 | Jackson | 30 | Male | No | | Yes | FL resident | 05/18/20 |
| 62,993 | Jackson | 52 | Male | No | | Yes | FL resident | 05/18/20 |
| 62,994 | Jackson | 39 | Male | No | | Yes | FL resident | 05/18/20 |
| 62,995 | Jackson | 23 | Female | No | | Yes | FL resident | 05/18/20 |
| 62,996 | Jackson | 73 | Male | No | | Yes | FL resident | 05/18/20 |
| 62,997 | Jackson | 46 | Male | No | | Yes | FL resident | 05/18/20 |
| 62,998 | Jackson | 28 | Male | No | | Unknown | FL resident | 05/18/20 |
| 62,999 | Jackson | 20 | Male | Unknown | | Unknown | FL resident | 05/18/20 |
| 63,000 | Jackson | 20 | Male | No | | Yes | FL resident | 05/18/20 |
| 63,001 | Jackson | 73 | Male | No | | Yes | FL resident | 05/18/20 |
| 63,002 | Jackson | 44 | Female | No | | Unknown | FL resident | 05/19/20 |
| 63,003 | Jackson | 55 | Male | No | | Yes | FL resident | 05/19/20 |
| 63,004 | Jackson | 59 | Male | No | | Yes | FL resident | 05/19/20 |
| 63,005 | Jackson | 40 | Male | No | | Yes | FL resident | 05/19/20 |
| 63,006 | Jackson | 55 | Male | No | | Yes | FL resident | 05/19/20 |
| 63,007 | Jackson | 24 | Male | No | | Yes | FL resident | 05/19/20 |
| 63,008 | Jackson | 35 | Male | No | | Yes | FL resident | 05/19/20 |
| 63,009 | Jackson | 46 | Male | No | | Yes | FL resident | 05/19/20 |
| 63,010 | Jackson | 52 | Male | No | | Yes | FL resident | 05/19/20 |
| 63,011 | Jackson | 39 | Male | No | | Yes | FL resident | 05/19/20 |
| 63,012 | Jackson | 21 | Male | No | | Unknown | FL resident | 05/19/20 |
| 63,013 | Jackson | 34 | Male | No | | Yes | FL resident | 05/19/20 |
| 63,014 | Jackson | 50 | Male | No | | Yes | FL resident | 05/19/20 |
| 63,015 | Jackson | 25 | Male | Unknown | | Yes | FL resident | 05/19/20 |
| 63,016 | Jackson | 44 | Male | No | | Yes | FL resident | 05/19/20 |
| 63,017 | Jackson | 36 | Male | No | | Yes | FL resident | 05/19/20 |
| 63,018 | Jackson | 47 | Male | No | | Yes | FL resident | 05/19/20 |
| 63,019 | Jackson | 30 | Male | No | | Yes | FL resident | 05/19/20 |
| 63,020 | Jackson | 52 | Male | No | | Yes | FL resident | 05/19/20 |
| 63,021 | Jackson | 38 | Male | No | | Yes | FL resident | 05/19/20 |
| 63,022 | Jackson | 23 | Male | Unknown | | Yes | FL resident | 05/19/20 |
| 63,023 | Jackson | 29 | Male | No | | Yes | FL resident | 05/19/20 |
| 63,024 | Jackson | 46 | Male | No | | Yes | FL resident | 05/19/20 |
| 63,025 | Jackson | 34 | Male | No | | Yes | FL resident | 05/19/20 |
| 63,026 | Jackson | 28 | Male | Unknown | | Yes | FL resident | 05/20/20 |
| 63,027 | Jackson | 39 | Male | No | | Yes | FL resident | 05/20/20 |
| 63,028 | Jackson | 54 | Male | No | | Unknown | FL resident | 05/21/20 |
| 63,029 | Jackson | 45 | Male | No | | Yes | FL resident | 05/21/20 |
| 63,030 | Jackson | 45 | Male | No | | Yes | FL resident | 05/21/20 |
| 63,031 | Jackson | 55 | Male | No | | Yes | FL resident | 05/21/20 |
| 63,032 | Jackson | 56 | Male | No | | Yes | FL resident | 05/21/20 |
| 63,033 | Jackson | 56 | Male | No | | Yes | FL resident | 05/21/20 |
| 63,034 | Jackson | 49 | Male | No | | Yes | FL resident | 05/21/20 |
| 63,035 | Jackson | 33 | Male | No | | Yes | FL resident | 05/21/20 |
| 63,036 | Jackson | 43 | Male | No | | Yes | FL resident | 05/21/20 |
| 63,037 | Jackson | 23 | Male | No | | Yes | FL resident | 05/21/20 |
| 63,038 | Jackson | 30 | Male | No | | Yes | FL resident | 05/21/20 |
| 63,039 | Jackson | 36 | Male | No | | Yes | FL resident | 05/21/20 |
| 63,040 | Jackson | 57 | Male | Unknown | | Yes | FL resident | 05/21/20 |
| 63,041 | Jackson | 46 | Male | No | | Yes | FL resident | 05/21/20 |
| 63,042 | Jackson | 62 | Male | No | | Yes | FL resident | 05/21/20 |
| 63,043 | Jackson | 41 | Male | No | | Yes | FL resident | 05/21/20 |
| 63,044 | Jackson | 74 | Male | No | | Yes | FL resident | 05/21/20 |
| 63,045 | Jackson | 31 | Male | Unknown | | Yes | FL resident | 05/21/20 |
| 63,046 | Jackson | 56 | Male | No | | Yes | FL resident | 05/21/20 |
| 63,047 | Jackson | 40 | Male | No | | Yes | FL resident | 05/21/20 |

Coronavirus: line list of cases

Data through Jun 23, 2020 verified as of Jun 24, 2020 at 09:25 AM

Data in this report are provisional and subject to change.

| Case | County | Age | Gender | Travel related | Travel detail | Contact with a confirmed case | Jurisdiction | Date case counted |
|--------|---------|-----|--------|----------------|---------------|-------------------------------|--------------|-------------------|
| 63,048 | Jackson | 38 | Male | No | | Yes | FL resident | 05/21/20 |
| 63,049 | Jackson | 41 | Male | No | | Yes | FL resident | 05/21/20 |
| 63,050 | Jackson | 57 | Male | No | | Yes | FL resident | 05/21/20 |
| 63,051 | Jackson | 31 | Male | No | | Yes | FL resident | 05/21/20 |
| 63,052 | Jackson | 47 | Male | No | | Yes | FL resident | 05/21/20 |
| 63,053 | Jackson | 37 | Male | No | | Yes | FL resident | 05/21/20 |
| 63,054 | Jackson | 54 | Male | No | | Yes | FL resident | 05/21/20 |
| 63,055 | Jackson | 74 | Male | No | | Yes | FL resident | 05/21/20 |
| 63,056 | Jackson | 37 | Male | No | | Yes | FL resident | 05/21/20 |
| 63,057 | Jackson | 38 | Male | No | | Yes | FL resident | 05/21/20 |
| 63,058 | Jackson | 26 | Male | No | | Yes | FL resident | 05/21/20 |
| 63,059 | Jackson | 30 | Male | No | | Yes | FL resident | 05/21/20 |
| 63,060 | Jackson | 27 | Male | No | | Yes | FL resident | 05/21/20 |
| 63,061 | Jackson | 52 | Male | Unknown | | Yes | FL resident | 05/21/20 |
| 63,062 | Jackson | 61 | Male | No | | Yes | FL resident | 05/21/20 |
| 63,063 | Jackson | 35 | Male | No | | Yes | FL resident | 05/21/20 |
| 63,064 | Jackson | 59 | Male | No | | Yes | FL resident | 05/21/20 |
| 63,065 | Jackson | 51 | Male | No | | Yes | FL resident | 05/21/20 |
| 63,066 | Jackson | 50 | Male | No | | Yes | FL resident | 05/21/20 |
| 63,067 | Jackson | 46 | Male | No | | Yes | FL resident | 05/21/20 |
| 63,068 | Jackson | 27 | Male | No | | Yes | FL resident | 05/21/20 |
| 63,069 | Jackson | 26 | Male | No | | Yes | FL resident | 05/21/20 |
| 63,070 | Jackson | 50 | Male | No | | Yes | FL resident | 05/21/20 |
| 63,071 | Jackson | 42 | Male | Unknown | | Yes | FL resident | 05/21/20 |
| 63,072 | Jackson | 59 | Male | No | | Yes | FL resident | 05/21/20 |
| 63,073 | Jackson | 34 | Female | No | | Yes | FL resident | 05/21/20 |
| 63,074 | Jackson | 56 | Female | No | | Yes | FL resident | 05/22/20 |
| 63,075 | Jackson | 50 | Male | No | | Yes | FL resident | 05/22/20 |
| 63,076 | Jackson | 26 | Female | No | | Yes | FL resident | 05/22/20 |
| 63,077 | Jackson | 12 | Male | No | | Yes | FL resident | 05/22/20 |
| 63,078 | Jackson | 11 | Male | No | | Yes | FL resident | 05/22/20 |
| 63,079 | Jackson | 6 | Male | No | | Yes | FL resident | 05/22/20 |
| 63,080 | Jackson | 34 | Male | Unknown | | Yes | FL resident | 05/23/20 |
| 63,081 | Jackson | 33 | Female | No | | Yes | FL resident | 05/24/20 |
| 63,082 | Jackson | 21 | Male | No | | Yes | FL resident | 05/24/20 |
| 63,083 | Jackson | 67 | Male | No | | Yes | FL resident | 05/24/20 |
| 63,084 | Jackson | 48 | Female | No | | Yes | FL resident | 05/24/20 |
| 63,085 | Jackson | 55 | Male | No | | Yes | FL resident | 05/24/20 |
| 63,086 | Jackson | 33 | Female | No | | Yes | FL resident | 05/24/20 |
| 63,087 | Jackson | 50 | Female | No | | Yes | FL resident | 05/24/20 |
| 63,088 | Jackson | 29 | Male | No | | Unknown | FL resident | 05/24/20 |
| 63,089 | Jackson | 26 | Male | No | | Unknown | FL resident | 05/24/20 |
| 63,090 | Jackson | 31 | Female | No | | Unknown | FL resident | 05/24/20 |
| 63,091 | Jackson | 38 | Female | No | | Unknown | FL resident | 05/25/20 |
| 63,092 | Jackson | 37 | Male | No | | Yes | FL resident | 05/25/20 |
| 63,093 | Jackson | 34 | Female | No | | Yes | FL resident | 05/25/20 |
| 63,094 | Jackson | 0 | Female | Unknown | | Yes | FL resident | 05/26/20 |
| 63,095 | Jackson | 63 | Female | No | | Yes | FL resident | 05/27/20 |
| 63,096 | Jackson | 52 | Male | No | | Yes | FL resident | 05/28/20 |
| 63,097 | Jackson | 35 | Male | No | | Yes | FL resident | 05/28/20 |
| 63,098 | Jackson | 48 | Female | No | | Yes | FL resident | 05/28/20 |
| 63,099 | Jackson | 40 | Female | No | | Unknown | FL resident | 05/28/20 |
| 63,100 | Jackson | 52 | Male | No | | Yes | FL resident | 05/28/20 |
| 63,101 | Jackson | 10 | Male | No | | Yes | FL resident | 05/28/20 |
| 63,102 | Jackson | 40 | Male | No | | Yes | FL resident | 05/29/20 |
| 63,103 | Jackson | 81 | Female | No | | Yes | FL resident | 05/30/20 |
| 63,104 | Jackson | 58 | Male | No | | Yes | FL resident | 05/31/20 |
| 63,105 | Jackson | 21 | Female | No | | Yes | FL resident | 05/31/20 |
| 63,106 | Jackson | 46 | Male | Unknown | | Yes | FL resident | 05/31/20 |
| 63,107 | Jackson | 23 | Female | No | | Unknown | FL resident | 05/31/20 |
| 63,108 | Jackson | 37 | Male | No | | Yes | FL resident | 05/31/20 |
| 63,109 | Jackson | 87 | Female | No | | Yes | FL resident | 06/01/20 |

Coronavirus: line list of cases

Data through Jun 23, 2020 verified as of Jun 24, 2020 at 09:25 AM

Data in this report are provisional and subject to change.

| Case | County | Age | Gender | Travel related | Travel detail | Contact with a confirmed case | Jurisdiction | Date case counted |
|--------|---------|-----|--------|----------------|---------------|-------------------------------|--------------|-------------------|
| 63,110 | Jackson | 24 | Male | No | | Yes | FL resident | 06/01/20 |
| 63,111 | Jackson | 59 | Male | No | | Yes | FL resident | 06/01/20 |
| 63,112 | Jackson | 38 | Male | No | | Unknown | FL resident | 06/01/20 |
| 63,113 | Jackson | 28 | Female | No | | Unknown | FL resident | 06/01/20 |
| 63,114 | Jackson | 25 | Female | No | | Yes | FL resident | 06/01/20 |
| 63,115 | Jackson | 45 | Male | No | | Yes | FL resident | 06/01/20 |
| 63,116 | Jackson | 43 | Male | No | | Unknown | FL resident | 06/01/20 |
| 63,117 | Jackson | 22 | Male | No | | Yes | FL resident | 06/01/20 |
| 63,118 | Jackson | 55 | Female | No | | Yes | FL resident | 06/02/20 |
| 63,119 | Jackson | 18 | Female | No | | Yes | FL resident | 06/02/20 |
| 63,120 | Jackson | 20 | Male | No | | Unknown | FL resident | 06/02/20 |
| 63,121 | Jackson | 43 | Male | No | | Yes | FL resident | 06/03/20 |
| 63,122 | Jackson | 84 | Female | No | | Yes | FL resident | 06/03/20 |
| 63,123 | Jackson | 21 | Female | No | | Yes | FL resident | 06/03/20 |
| 63,124 | Jackson | 49 | Female | No | | Yes | FL resident | 06/03/20 |
| 63,125 | Jackson | 46 | Female | No | | Yes | FL resident | 06/03/20 |
| 63,126 | Jackson | 22 | Male | Unknown | | Yes | FL resident | 06/04/20 |
| 63,127 | Jackson | 35 | Male | Unknown | | Yes | FL resident | 06/04/20 |
| 63,128 | Jackson | 39 | Male | Unknown | | Yes | FL resident | 06/04/20 |
| 63,129 | Jackson | 28 | Male | Unknown | | Yes | FL resident | 06/04/20 |
| 63,130 | Jackson | 37 | Male | Unknown | | Yes | FL resident | 06/04/20 |
| 63,131 | Jackson | 36 | Male | No | | Unknown | FL resident | 06/04/20 |
| 63,132 | Jackson | 57 | Male | No | | Yes | FL resident | 06/04/20 |
| 63,133 | Jackson | 52 | Male | Unknown | | Yes | FL resident | 06/04/20 |
| 63,134 | Jackson | 31 | Male | Unknown | | Yes | FL resident | 06/04/20 |
| 63,135 | Jackson | 31 | Male | Unknown | | Yes | FL resident | 06/04/20 |
| 63,136 | Jackson | 23 | Male | No | | Yes | FL resident | 06/04/20 |
| 63,137 | Jackson | 26 | Male | No | | Yes | FL resident | 06/04/20 |
| 63,138 | Jackson | 38 | Male | Unknown | | Yes | FL resident | 06/04/20 |
| 63,139 | Jackson | 43 | Female | No | | Yes | FL resident | 06/04/20 |
| 63,140 | Jackson | 37 | Male | Unknown | | Yes | FL resident | 06/04/20 |
| 63,141 | Jackson | 30 | Male | No | | Yes | FL resident | 06/04/20 |
| 63,142 | Jackson | 41 | Female | No | | Yes | FL resident | 06/04/20 |
| 63,143 | Jackson | 71 | Female | No | | Yes | FL resident | 06/05/20 |
| 63,144 | Jackson | 29 | Female | No | | Yes | FL resident | 06/05/20 |
| 63,145 | Jackson | 17 | Male | No | | Yes | FL resident | 06/05/20 |
| 63,146 | Jackson | 60 | Male | No | | Yes | FL resident | 06/05/20 |
| 63,147 | Jackson | 37 | Female | No | | Yes | FL resident | 06/05/20 |
| 63,148 | Jackson | 30 | Male | No | | Yes | FL resident | 06/05/20 |
| 63,149 | Jackson | 29 | Male | Unknown | | Unknown | FL resident | 06/06/20 |
| 63,150 | Jackson | 48 | Male | Unknown | | Unknown | FL resident | 06/06/20 |
| 63,151 | Jackson | 31 | Male | Unknown | | Unknown | FL resident | 06/06/20 |
| 63,152 | Jackson | 55 | Female | Unknown | | Unknown | FL resident | 06/06/20 |
| 63,153 | Jackson | 28 | Male | Unknown | | Unknown | FL resident | 06/06/20 |
| 63,154 | Jackson | 16 | Male | Unknown | | Unknown | FL resident | 06/06/20 |
| 63,155 | Jackson | 62 | Male | No | | Unknown | FL resident | 06/06/20 |
| 63,156 | Jackson | 44 | Male | No | | Unknown | FL resident | 06/06/20 |
| 63,157 | Jackson | 18 | Female | No | | Yes | FL resident | 06/07/20 |
| 63,158 | Jackson | 51 | Female | No | | Yes | FL resident | 06/07/20 |
| 63,159 | Jackson | 63 | Female | Yes | AL; FL | Unknown | FL resident | 06/08/20 |
| 63,160 | Jackson | 40 | Female | No | | Yes | FL resident | 06/08/20 |
| 63,161 | Jackson | 39 | Male | No | | Unknown | FL resident | 06/09/20 |
| 63,162 | Jackson | 67 | Male | No | | Yes | FL resident | 06/10/20 |
| 63,163 | Jackson | 34 | Male | No | | Yes | FL resident | 06/10/20 |
| 63,164 | Jackson | 50 | Male | No | | Yes | FL resident | 06/10/20 |
| 63,165 | Jackson | 62 | Male | No | | Yes | FL resident | 06/10/20 |
| 63,166 | Jackson | 17 | Male | No | | Yes | FL resident | 06/11/20 |
| 63,167 | Jackson | 10 | Female | No | | Yes | FL resident | 06/13/20 |
| 63,168 | Jackson | 32 | Female | No | | Yes | FL resident | 06/13/20 |
| 63,169 | Jackson | 54 | Female | Yes | AL; FL; GA | Unknown | FL resident | 06/13/20 |
| 63,170 | Jackson | 58 | Male | No | | Yes | FL resident | 06/15/20 |
| 63,171 | Jackson | 36 | Female | No | | Yes | FL resident | 06/15/20 |

Coronavirus: line list of cases

Data through Jun 23, 2020 verified as of Jun 24, 2020 at 09:25 AM

Data in this report are provisional and subject to change.

| Case | County | Age | Gender | Travel related | Travel detail | Contact with a confirmed case | Jurisdiction | Date case counted |
|--------|-----------|-----|--------|----------------|----------------------------|-------------------------------|-----------------|-------------------|
| 63,172 | Jackson | 62 | Female | Unknown | | Yes | FL resident | 06/15/20 |
| 63,173 | Jackson | 40 | Female | Unknown | | Yes | FL resident | 06/15/20 |
| 63,174 | Jackson | 77 | Female | No | | Yes | FL resident | 06/16/20 |
| 63,175 | Jackson | 39 | Male | Yes | AL; FL | Yes | FL resident | 06/16/20 |
| 63,176 | Jackson | 63 | Male | No | | Yes | FL resident | 06/18/20 |
| 63,177 | Jackson | 39 | Male | Yes | AL; FL | Yes | FL resident | 06/18/20 |
| 63,178 | Jackson | 55 | Male | Unknown | | Yes | FL resident | 06/18/20 |
| 63,179 | Jackson | 43 | Female | No | | Unknown | FL resident | 06/18/20 |
| 63,180 | Jackson | 37 | Male | No | | Yes | FL resident | 06/19/20 |
| 63,181 | Jackson | 13 | Male | Yes | AL; FL | Yes | FL resident | 06/20/20 |
| 63,182 | Jackson | 47 | Male | No | | Yes | FL resident | 06/20/20 |
| 63,183 | Jackson | 26 | Male | No | | Yes | FL resident | 06/20/20 |
| 63,184 | Jackson | 22 | Female | No | | Yes | FL resident | 06/20/20 |
| 63,185 | Jackson | 20 | Female | No | | Unknown | FL resident | 06/21/20 |
| 63,186 | Jackson | 32 | Female | No | | Unknown | FL resident | 06/21/20 |
| 63,187 | Jackson | 71 | Male | No | | Unknown | FL resident | 06/21/20 |
| 63,188 | Jackson | 25 | Male | Unknown | | Yes | FL resident | 06/21/20 |
| 63,189 | Jackson | 43 | Female | No | | Unknown | FL resident | 06/22/20 |
| 63,190 | Jackson | 28 | Female | No | | Unknown | FL resident | 06/22/20 |
| 63,191 | Jackson | 19 | Female | No | | Unknown | FL resident | 06/22/20 |
| 63,192 | Jackson | 67 | Female | No | | Yes | FL resident | 06/22/20 |
| 63,193 | Jackson | 57 | Female | Yes | FL; GA | Yes | FL resident | 06/23/20 |
| 63,194 | Jackson | 33 | Male | Yes | AL; FL; GA; LA; MEXICO; TX | Unknown | Non-FL resident | 03/19/20 |
| 63,195 | Jackson | 26 | Female | No | | Yes | Non-FL resident | 05/02/20 |
| 63,196 | Jackson | 32 | Female | Yes | FL; GA | Yes | Non-FL resident | 05/10/20 |
| 63,197 | Jackson | 28 | Male | Yes | AL; FL | Unknown | Non-FL resident | 05/10/20 |
| 63,198 | Jackson | 41 | Male | Yes | FL; TX | Yes | Non-FL resident | 05/13/20 |
| 63,199 | Jackson | 34 | Female | No | | Yes | Non-FL resident | 05/18/20 |
| 63,200 | Jackson | 43 | Female | Yes | AL | Yes | Non-FL resident | 05/31/20 |
| 63,201 | Jackson | 48 | Female | Unknown | | | Non-FL resident | 05/31/20 |
| 63,202 | Jackson | 30 | Male | Unknown | | Yes | Non-FL resident | 06/04/20 |
| 63,203 | Jefferson | 76 | Male | No | | Yes | FL resident | 04/04/20 |
| 63,204 | Jefferson | 93 | Female | No | | Yes | FL resident | 04/05/20 |
| 63,205 | Jefferson | 76 | Male | No | | Yes | FL resident | 04/05/20 |
| 63,206 | Jefferson | 29 | Female | No | | Yes | FL resident | 04/06/20 |
| 63,207 | Jefferson | 54 | Female | No | | Yes | FL resident | 04/07/20 |
| 63,208 | Jefferson | 67 | Male | No | | Yes | FL resident | 04/07/20 |
| 63,209 | Jefferson | 58 | Female | No | | Yes | FL resident | 04/08/20 |
| 63,210 | Jefferson | 67 | Female | Yes | AR | No | FL resident | 04/09/20 |
| 63,211 | Jefferson | 67 | Male | No | | Yes | FL resident | 04/11/20 |
| 63,212 | Jefferson | 95 | Male | No | | Yes | FL resident | 04/11/20 |
| 63,213 | Jefferson | 89 | Female | No | | Yes | FL resident | 04/11/20 |
| 63,214 | Jefferson | 47 | Female | No | | Yes | FL resident | 04/15/20 |
| 63,215 | Jefferson | 57 | Male | No | | Yes | FL resident | 04/15/20 |
| 63,216 | Jefferson | 81 | Female | No | | Yes | FL resident | 04/15/20 |
| 63,217 | Jefferson | 58 | Male | No | | Yes | FL resident | 04/15/20 |
| 63,218 | Jefferson | 77 | Female | No | | Yes | FL resident | 04/15/20 |
| 63,219 | Jefferson | 66 | Female | No | | Yes | FL resident | 04/15/20 |
| 63,220 | Jefferson | 66 | Male | No | | Yes | FL resident | 04/15/20 |
| 63,221 | Jefferson | 58 | Female | No | | Yes | FL resident | 04/15/20 |
| 63,222 | Jefferson | 73 | Female | No | | Yes | FL resident | 04/15/20 |
| 63,223 | Jefferson | 55 | Male | Yes | FL; GA | Unknown | FL resident | 04/16/20 |
| 63,224 | Jefferson | 87 | Female | No | | Yes | FL resident | 04/17/20 |
| 63,225 | Jefferson | 67 | Male | No | | Yes | FL resident | 04/18/20 |
| 63,226 | Jefferson | 56 | Male | No | | Yes | FL resident | 04/18/20 |
| 63,227 | Jefferson | 55 | Male | No | | Yes | FL resident | 04/24/20 |
| 63,228 | Jefferson | 52 | Female | No | | Yes | FL resident | 04/27/20 |
| 63,229 | Jefferson | 31 | Female | No | | No | FL resident | 05/20/20 |
| 63,230 | Jefferson | 35 | Female | No | | Unknown | FL resident | 06/05/20 |
| 63,231 | Jefferson | 49 | Female | No | | No | FL resident | 06/06/20 |
| 63,232 | Jefferson | 1 | Female | No | | Yes | FL resident | 06/13/20 |
| 63,233 | Jefferson | 31 | Female | No | | Yes | FL resident | 06/15/20 |

Coronavirus: line list of cases

Data through Jun 23, 2020 verified as of Jun 24, 2020 at 09:25 AM

Data in this report are provisional and subject to change.

| Case | County | Age | Gender | Travel related | Travel detail | Contact with a confirmed case | Jurisdiction | Date case counted |
|--------|-----------|-----|--------|----------------|-------------------------------|-------------------------------|-----------------|-------------------|
| 63,234 | Jefferson | 42 | Female | No | | Yes | FL resident | 06/16/20 |
| 63,235 | Jefferson | 13 | Male | No | | Yes | FL resident | 06/16/20 |
| 63,236 | Jefferson | 22 | Male | No | | Yes | FL resident | 06/18/20 |
| 63,237 | Jefferson | 42 | Female | No | | Yes | FL resident | 06/22/20 |
| 63,238 | Jefferson | 41 | Male | Unknown | | | FL resident | 06/22/20 |
| 63,239 | Jefferson | 37 | Male | Yes | AL | Unknown | Non-FL resident | 04/07/20 |
| 63,240 | Jefferson | 22 | Male | Unknown | | No | Non-FL resident | 04/13/20 |
| 63,241 | Lafayette | 47 | Female | No | | Unknown | FL resident | 04/08/20 |
| 63,242 | Lafayette | 27 | Male | No | | Unknown | FL resident | 04/30/20 |
| 63,243 | Lafayette | 98 | Female | No | | Unknown | FL resident | 05/04/20 |
| 63,244 | Lafayette | 22 | Male | No | | Unknown | FL resident | 05/11/20 |
| 63,245 | Lafayette | 19 | Male | No | | Yes | FL resident | 05/11/20 |
| 63,246 | Lafayette | 59 | Male | Unknown | | Unknown | FL resident | 05/15/20 |
| 63,247 | Lafayette | 32 | Male | Yes | TN | Unknown | FL resident | 05/21/20 |
| 63,248 | Lafayette | 93 | Female | No | | No | FL resident | 05/22/20 |
| 63,249 | Lafayette | 46 | Female | No | | Yes | FL resident | 06/04/20 |
| 63,250 | Lafayette | 26 | Male | Unknown | | No | FL resident | 06/05/20 |
| 63,251 | Lafayette | 72 | Male | No | | Yes | FL resident | 06/08/20 |
| 63,252 | Lafayette | 69 | Female | Unknown | | Yes | FL resident | 06/08/20 |
| 63,253 | Lafayette | 19 | Male | Unknown | | Unknown | FL resident | 06/13/20 |
| 63,254 | Lafayette | 57 | Male | No | | Yes | FL resident | 06/15/20 |
| 63,255 | Lafayette | 3 | Female | Unknown | | Unknown | FL resident | 06/16/20 |
| 63,256 | Lafayette | 54 | Female | Unknown | | Unknown | FL resident | 06/18/20 |
| 63,257 | Lafayette | 28 | Female | No | | Yes | FL resident | 06/18/20 |
| 63,258 | Lafayette | 35 | Male | No | | Yes | FL resident | 06/18/20 |
| 63,259 | Lafayette | 56 | Female | Unknown | | Yes | FL resident | 06/20/20 |
| 63,260 | Lafayette | 25 | Male | Unknown | | Yes | FL resident | 06/20/20 |
| 63,261 | Lake | 75 | Female | Yes | FL; NY | Yes | FL resident | 03/13/20 |
| 63,262 | Lake | 56 | Male | Yes | CO; FL | Yes | FL resident | 03/17/20 |
| 63,263 | Lake | 26 | Male | No | | Yes | FL resident | 03/19/20 |
| 63,264 | Lake | 80 | Male | Yes | BELIZE; CARIBBEAN; FL | No | FL resident | 03/21/20 |
| 63,265 | Lake | 48 | Male | No | | No | FL resident | 03/21/20 |
| 63,266 | Lake | 34 | Male | No | | Unknown | FL resident | 03/22/20 |
| 63,267 | Lake | 75 | Male | Yes | SPAIN | Unknown | FL resident | 03/22/20 |
| 63,268 | Lake | 43 | Female | No | | Yes | FL resident | 03/22/20 |
| 63,269 | Lake | 63 | Female | No | | No | FL resident | 03/23/20 |
| 63,270 | Lake | 70 | Female | Yes | FL; NY | Yes | FL resident | 03/23/20 |
| 63,271 | Lake | 21 | Female | No | | No | FL resident | 03/23/20 |
| 63,272 | Lake | 37 | Male | Yes | EUROPE | No | FL resident | 03/24/20 |
| 63,273 | Lake | 74 | Male | Yes | FL; MEXICO | Yes | FL resident | 03/24/20 |
| 63,274 | Lake | 63 | Female | Yes | AFRICA; NETHERLANDS; ZIMBABWE | Yes | FL resident | 03/24/20 |
| 63,275 | Lake | 55 | Female | No | | Yes | FL resident | 03/24/20 |
| 63,276 | Lake | 74 | Female | Yes | EUROPE | Yes | FL resident | 03/25/20 |
| 63,277 | Lake | 48 | Female | Yes | DOMINICAN REPUBLIC; FL | No | FL resident | 03/25/20 |
| 63,278 | Lake | 76 | Male | No | | No | FL resident | 03/25/20 |
| 63,279 | Lake | 81 | Female | Yes | EUROPE | Unknown | FL resident | 03/26/20 |
| 63,280 | Lake | 56 | Male | No | | Yes | FL resident | 03/27/20 |
| 63,281 | Lake | 78 | Male | No | | No | FL resident | 03/27/20 |
| 63,282 | Lake | 51 | Male | Yes | FL; LA; MI; NY | Yes | FL resident | 03/27/20 |
| 63,283 | Lake | 40 | Female | No | | No | FL resident | 03/27/20 |
| 63,284 | Lake | 37 | Male | No | | Yes | FL resident | 03/27/20 |
| 63,285 | Lake | 55 | Female | No | | No | FL resident | 03/27/20 |
| 63,286 | Lake | 22 | Female | No | | Yes | FL resident | 03/28/20 |
| 63,287 | Lake | 66 | Male | No | | Yes | FL resident | 03/28/20 |
| 63,288 | Lake | 60 | Female | Yes | TN | Yes | FL resident | 03/28/20 |
| 63,289 | Lake | 48 | Male | No | | Unknown | FL resident | 03/28/20 |
| 63,290 | Lake | 58 | Female | No | | Yes | FL resident | 03/28/20 |
| 63,291 | Lake | 75 | Male | Yes | NY | Yes | FL resident | 03/28/20 |
| 63,292 | Lake | 68 | Female | Yes | AUSTRALIA | Unknown | FL resident | 03/29/20 |
| 63,293 | Lake | 77 | Female | Yes | ECUADOR; FL | Yes | FL resident | 03/29/20 |
| 63,294 | Lake | 62 | Male | Yes | CA; FL; NV; WA | No | FL resident | 03/29/20 |

Coronavirus: line list of cases

Data through Jun 23, 2020 verified as of Jun 24, 2020 at 09:25 AM

Data in this report are provisional and subject to change.

| Case | County | Age | Gender | Travel related | Travel detail | Contact with a confirmed case | Jurisdiction | Date case counted |
|--------|--------|-----|--------|----------------|---|-------------------------------|--------------|-------------------|
| 63,295 | Lake | 39 | Female | No | | Yes | FL resident | 03/29/20 |
| 63,296 | Lake | 84 | Male | Yes | ECUADOR; FL | Yes | FL resident | 03/29/20 |
| 63,297 | Lake | 61 | Female | No | | Yes | FL resident | 03/29/20 |
| 63,298 | Lake | 54 | Male | No | | Unknown | FL resident | 03/29/20 |
| 63,299 | Lake | 70 | Female | No | | No | FL resident | 03/29/20 |
| 63,300 | Lake | 77 | Male | Yes | CT; FL; VA | No | FL resident | 03/30/20 |
| 63,301 | Lake | 78 | Male | No | | Yes | FL resident | 03/30/20 |
| 63,302 | Lake | 62 | Female | Yes | FL; NY | No | FL resident | 03/30/20 |
| 63,303 | Lake | 17 | Male | No | | Yes | FL resident | 03/30/20 |
| 63,304 | Lake | 61 | Female | No | | No | FL resident | 03/30/20 |
| 63,305 | Lake | 49 | Female | No | | No | FL resident | 03/30/20 |
| 63,306 | Lake | 32 | Female | Yes | FL; MA | No | FL resident | 03/30/20 |
| 63,307 | Lake | 79 | Female | No | | Yes | FL resident | 03/30/20 |
| 63,308 | Lake | 51 | Female | Yes | ECUADOR; FL | Yes | FL resident | 03/31/20 |
| 63,309 | Lake | 51 | Male | No | | Yes | FL resident | 03/31/20 |
| 63,310 | Lake | 72 | Female | Yes | FL; NJ | Yes | FL resident | 03/31/20 |
| 63,311 | Lake | 52 | Male | No | | Yes | FL resident | 03/31/20 |
| 63,312 | Lake | 64 | Male | No | | Yes | FL resident | 03/31/20 |
| 63,313 | Lake | 54 | Female | No | | No | FL resident | 03/31/20 |
| 63,314 | Lake | 58 | Female | Yes | CO; FL | No | FL resident | 03/31/20 |
| 63,315 | Lake | 69 | Male | Yes | FL; NJ | Yes | FL resident | 03/31/20 |
| 63,316 | Lake | 64 | Male | Yes | FRANCE; NETHERLANDS; SOUTH AFRICA; ZAMBIA; ZIMBABWE | Yes | FL resident | 04/01/20 |
| 63,317 | Lake | 47 | Female | No | | No | FL resident | 04/01/20 |
| 63,318 | Lake | 48 | Male | No | | No | FL resident | 04/01/20 |
| 63,319 | Lake | 64 | Female | No | | Yes | FL resident | 04/01/20 |
| 63,320 | Lake | 82 | Female | Yes | FL; FRANCE; PUERTO RICO | Yes | FL resident | 04/01/20 |
| 63,321 | Lake | 72 | Male | No | | Yes | FL resident | 04/01/20 |
| 63,322 | Lake | 31 | Male | No | | Yes | FL resident | 04/01/20 |
| 63,323 | Lake | 45 | Female | Unknown | | Unknown | FL resident | 04/01/20 |
| 63,324 | Lake | 74 | Male | No | | Yes | FL resident | 04/01/20 |
| 63,325 | Lake | 86 | Male | Yes | FL; FRANCE; PUERTO RICO | Yes | FL resident | 04/01/20 |
| 63,326 | Lake | 70 | Female | No | | Yes | FL resident | 04/01/20 |
| 63,327 | Lake | 67 | Male | No | | Yes | FL resident | 04/01/20 |
| 63,328 | Lake | 44 | Female | Yes | FL; NY | No | FL resident | 04/02/20 |
| 63,329 | Lake | 72 | Male | No | | No | FL resident | 04/02/20 |
| 63,330 | Lake | 49 | Female | No | | Yes | FL resident | 04/02/20 |
| 63,331 | Lake | 51 | Male | No | | No | FL resident | 04/02/20 |
| 63,332 | Lake | 74 | Female | No | | Yes | FL resident | 04/02/20 |
| 63,333 | Lake | 69 | Female | No | | Yes | FL resident | 04/02/20 |
| 63,334 | Lake | 53 | Male | Yes | FL; NY | No | FL resident | 04/02/20 |
| 63,335 | Lake | 75 | Female | No | | Yes | FL resident | 04/02/20 |
| 63,336 | Lake | 50 | Male | No | | Yes | FL resident | 04/02/20 |
| 63,337 | Lake | 50 | Female | Yes | FL; NY | Yes | FL resident | 04/03/20 |
| 63,338 | Lake | 38 | Female | No | | Yes | FL resident | 04/03/20 |
| 63,339 | Lake | 51 | Female | Yes | EUROPE | Yes | FL resident | 04/03/20 |
| 63,340 | Lake | 38 | Female | No | | Yes | FL resident | 04/03/20 |
| 63,341 | Lake | 52 | Male | No | | No | FL resident | 04/03/20 |
| 63,342 | Lake | 64 | Male | No | | Unknown | FL resident | 04/03/20 |
| 63,343 | Lake | 67 | Male | No | | Unknown | FL resident | 04/03/20 |
| 63,344 | Lake | 71 | Male | No | | Yes | FL resident | 04/04/20 |
| 63,345 | Lake | 71 | Male | No | | Yes | FL resident | 04/04/20 |
| 63,346 | Lake | 32 | Female | No | | Yes | FL resident | 04/04/20 |
| 63,347 | Lake | 73 | Male | Yes | FL; NY | No | FL resident | 04/04/20 |
| 63,348 | Lake | 61 | Female | No | | Yes | FL resident | 04/04/20 |
| 63,349 | Lake | 68 | Male | Yes | FL; NY | Yes | FL resident | 04/04/20 |
| 63,350 | Lake | 64 | Male | No | | Yes | FL resident | 04/04/20 |
| 63,351 | Lake | 59 | Female | No | | Yes | FL resident | 04/04/20 |
| 63,352 | Lake | 69 | Female | No | | Yes | FL resident | 04/05/20 |
| 63,353 | Lake | 39 | Female | No | | No | FL resident | 04/05/20 |
| 63,354 | Lake | 37 | Female | No | | No | FL resident | 04/05/20 |
| 63,355 | Lake | 56 | Female | No | | Yes | FL resident | 04/05/20 |

Coronavirus: line list of cases

Data through Jun 23, 2020 verified as of Jun 24, 2020 at 09:25 AM

Data in this report are provisional and subject to change.

| Case | County | Age | Gender | Travel related | Travel detail | Contact with a confirmed case | Jurisdiction | Date case counted |
|--------|--------|-----|--------|----------------|---------------------|-------------------------------|--------------|-------------------|
| 63,356 | Lake | 53 | Female | Yes | DC; FL; NY; UNKNOWN | Unknown | FL resident | 04/06/20 |
| 63,357 | Lake | 35 | Female | No | | No | FL resident | 04/06/20 |
| 63,358 | Lake | 49 | Female | No | | Yes | FL resident | 04/06/20 |
| 63,359 | Lake | 78 | Male | Yes | FL; MA | No | FL resident | 04/06/20 |
| 63,360 | Lake | 35 | Female | No | | Yes | FL resident | 04/06/20 |
| 63,361 | Lake | 82 | Female | No | | Yes | FL resident | 04/06/20 |
| 63,362 | Lake | 77 | Male | No | | No | FL resident | 04/06/20 |
| 63,363 | Lake | 79 | Male | No | | Yes | FL resident | 04/06/20 |
| 63,364 | Lake | 40 | Female | No | | Yes | FL resident | 04/06/20 |
| 63,365 | Lake | 78 | Male | Yes | ECUADOR | Yes | FL resident | 04/06/20 |
| 63,366 | Lake | 63 | Male | No | | Yes | FL resident | 04/07/20 |
| 63,367 | Lake | 59 | Male | No | | Yes | FL resident | 04/07/20 |
| 63,368 | Lake | 21 | Male | No | | Unknown | FL resident | 04/07/20 |
| 63,369 | Lake | 68 | Female | No | | Yes | FL resident | 04/07/20 |
| 63,370 | Lake | 49 | Male | Yes | FL; PUERTO RICO | Yes | FL resident | 04/07/20 |
| 63,371 | Lake | 42 | Female | No | | Yes | FL resident | 04/07/20 |
| 63,372 | Lake | 45 | Male | Yes | FL; NY | Yes | FL resident | 04/07/20 |
| 63,373 | Lake | 55 | Male | No | | Unknown | FL resident | 04/08/20 |
| 63,374 | Lake | 11 | Male | No | | Yes | FL resident | 04/08/20 |
| 63,375 | Lake | 30 | Male | No | | Yes | FL resident | 04/08/20 |
| 63,376 | Lake | 41 | Female | Yes | FL; NY | Yes | FL resident | 04/08/20 |
| 63,377 | Lake | 69 | Male | No | | Yes | FL resident | 04/08/20 |
| 63,378 | Lake | 69 | Female | Yes | FL; NY | Yes | FL resident | 04/08/20 |
| 63,379 | Lake | 48 | Male | No | | No | FL resident | 04/08/20 |
| 63,380 | Lake | 79 | Female | No | | Yes | FL resident | 04/08/20 |
| 63,381 | Lake | 35 | Female | Yes | FL; NY | Yes | FL resident | 04/08/20 |
| 63,382 | Lake | 30 | Female | No | | Yes | FL resident | 04/08/20 |
| 63,383 | Lake | 25 | Female | No | | Yes | FL resident | 04/08/20 |
| 63,384 | Lake | 31 | Male | No | | Yes | FL resident | 04/08/20 |
| 63,385 | Lake | 11 | Male | No | | Yes | FL resident | 04/09/20 |
| 63,386 | Lake | 39 | Female | Yes | MA | Yes | FL resident | 04/09/20 |
| 63,387 | Lake | 44 | Male | No | | Yes | FL resident | 04/09/20 |
| 63,388 | Lake | 36 | Male | No | | No | FL resident | 04/09/20 |
| 63,389 | Lake | 13 | Male | No | | Yes | FL resident | 04/09/20 |
| 63,390 | Lake | 64 | Male | Yes | FL; NY | Yes | FL resident | 04/09/20 |
| 63,391 | Lake | 69 | Female | No | | Yes | FL resident | 04/10/20 |
| 63,392 | Lake | 74 | Female | Yes | ECUADOR; FL | Yes | FL resident | 04/10/20 |
| 63,393 | Lake | 61 | Male | Yes | FL; NY | Yes | FL resident | 04/10/20 |
| 63,394 | Lake | 55 | Male | No | | No | FL resident | 04/10/20 |
| 63,395 | Lake | 60 | Male | Yes | FL; NC | Yes | FL resident | 04/10/20 |
| 63,396 | Lake | 41 | Male | No | | Yes | FL resident | 04/10/20 |
| 63,397 | Lake | 36 | Female | No | | Yes | FL resident | 04/10/20 |
| 63,398 | Lake | 79 | Female | No | | Yes | FL resident | 04/10/20 |
| 63,399 | Lake | 81 | Female | No | | Yes | FL resident | 04/10/20 |
| 63,400 | Lake | 39 | Female | No | | No | FL resident | 04/11/20 |
| 63,401 | Lake | 44 | Female | No | | Yes | FL resident | 04/11/20 |
| 63,402 | Lake | 79 | Female | No | | No | FL resident | 04/12/20 |
| 63,403 | Lake | 51 | Female | No | | No | FL resident | 04/12/20 |
| 63,404 | Lake | 31 | Female | No | | Yes | FL resident | 04/12/20 |
| 63,405 | Lake | 45 | Male | No | | Yes | FL resident | 04/12/20 |
| 63,406 | Lake | 82 | Female | Yes | NY | No | FL resident | 04/12/20 |
| 63,407 | Lake | 29 | Male | No | | Yes | FL resident | 04/13/20 |
| 63,408 | Lake | 52 | Male | No | | Yes | FL resident | 04/13/20 |
| 63,409 | Lake | 32 | Male | No | | Yes | FL resident | 04/13/20 |
| 63,410 | Lake | 83 | Female | No | | No | FL resident | 04/13/20 |
| 63,411 | Lake | 41 | Male | Yes | FL; SC | No | FL resident | 04/13/20 |
| 63,412 | Lake | 75 | Female | No | | Yes | FL resident | 04/13/20 |
| 63,413 | Lake | 45 | Female | No | | Yes | FL resident | 04/13/20 |
| 63,414 | Lake | 72 | Female | Yes | FL; NY | Yes | FL resident | 04/14/20 |
| 63,415 | Lake | 24 | Female | No | | Yes | FL resident | 04/14/20 |
| 63,416 | Lake | 24 | Female | No | | Yes | FL resident | 04/14/20 |
| 63,417 | Lake | 48 | Male | No | | Yes | FL resident | 04/14/20 |

Coronavirus: line list of cases

Data through Jun 23, 2020 verified as of Jun 24, 2020 at 09:25 AM

Data in this report are provisional and subject to change.

| Case | County | Age | Gender | Travel related | Travel detail | Contact with a confirmed case | Jurisdiction | Date case counted |
|--------|--------|-----|--------|----------------|--------------------|-------------------------------|--------------|-------------------|
| 63,418 | Lake | 66 | Female | No | | No | FL resident | 04/15/20 |
| 63,419 | Lake | 77 | Male | No | | Yes | FL resident | 04/15/20 |
| 63,420 | Lake | 13 | Male | No | | Yes | FL resident | 04/15/20 |
| 63,421 | Lake | 72 | Male | No | | No | FL resident | 04/15/20 |
| 63,422 | Lake | 71 | Male | No | | Yes | FL resident | 04/15/20 |
| 63,423 | Lake | 57 | Male | No | | Yes | FL resident | 04/15/20 |
| 63,424 | Lake | 36 | Female | No | | Yes | FL resident | 04/15/20 |
| 63,425 | Lake | 28 | Female | No | | Yes | FL resident | 04/15/20 |
| 63,426 | Lake | 48 | Male | No | | No | FL resident | 04/15/20 |
| 63,427 | Lake | 83 | Male | No | | No | FL resident | 04/15/20 |
| 63,428 | Lake | 56 | Female | No | | No | FL resident | 04/15/20 |
| 63,429 | Lake | 42 | Female | No | | Yes | FL resident | 04/15/20 |
| 63,430 | Lake | 47 | Male | No | | Yes | FL resident | 04/15/20 |
| 63,431 | Lake | 40 | Female | No | | No | FL resident | 04/16/20 |
| 63,432 | Lake | 1 | Male | No | | No | FL resident | 04/16/20 |
| 63,433 | Lake | 47 | Female | No | | Yes | FL resident | 04/16/20 |
| 63,434 | Lake | 85 | Male | No | | No | FL resident | 04/17/20 |
| 63,435 | Lake | 49 | Female | No | | No | FL resident | 04/17/20 |
| 63,436 | Lake | 57 | Female | Yes | CA; FL | Yes | FL resident | 04/17/20 |
| 63,437 | Lake | 28 | Female | No | | Yes | FL resident | 04/17/20 |
| 63,438 | Lake | 19 | Female | No | | Yes | FL resident | 04/17/20 |
| 63,439 | Lake | 35 | Male | No | | Yes | FL resident | 04/17/20 |
| 63,440 | Lake | 41 | Male | No | | Yes | FL resident | 04/17/20 |
| 63,441 | Lake | 16 | Male | No | | Yes | FL resident | 04/17/20 |
| 63,442 | Lake | 46 | Female | No | | Yes | FL resident | 04/17/20 |
| 63,443 | Lake | 13 | Female | No | | Yes | FL resident | 04/17/20 |
| 63,444 | Lake | 25 | Female | No | | Yes | FL resident | 04/17/20 |
| 63,445 | Lake | 22 | Male | No | | Yes | FL resident | 04/17/20 |
| 63,446 | Lake | 27 | Female | No | | Yes | FL resident | 04/18/20 |
| 63,447 | Lake | 36 | Female | No | | No | FL resident | 04/18/20 |
| 63,448 | Lake | 43 | Female | No | | Yes | FL resident | 04/18/20 |
| 63,449 | Lake | 21 | Male | No | | Yes | FL resident | 04/18/20 |
| 63,450 | Lake | 31 | Female | No | | Yes | FL resident | 04/18/20 |
| 63,451 | Lake | 67 | Female | No | | Yes | FL resident | 04/18/20 |
| 63,452 | Lake | 34 | Male | No | | Yes | FL resident | 04/18/20 |
| 63,453 | Lake | 20 | Male | No | | No | FL resident | 04/19/20 |
| 63,454 | Lake | 69 | Male | No | | Yes | FL resident | 04/19/20 |
| 63,455 | Lake | 33 | Female | No | | Yes | FL resident | 04/19/20 |
| 63,456 | Lake | 60 | Male | No | | No | FL resident | 04/20/20 |
| 63,457 | Lake | 33 | Male | No | | Yes | FL resident | 04/20/20 |
| 63,458 | Lake | 11 | Male | No | | Yes | FL resident | 04/20/20 |
| 63,459 | Lake | 41 | Male | No | | Yes | FL resident | 04/21/20 |
| 63,460 | Lake | 51 | Female | No | | Yes | FL resident | 04/21/20 |
| 63,461 | Lake | 39 | Female | No | | No | FL resident | 04/21/20 |
| 63,462 | Lake | 55 | Male | No | | Yes | FL resident | 04/21/20 |
| 63,463 | Lake | 50 | Male | Yes | UT; WY | Yes | FL resident | 04/21/20 |
| 63,464 | Lake | 28 | Female | No | | Yes | FL resident | 04/22/20 |
| 63,465 | Lake | 45 | Male | No | | Yes | FL resident | 04/23/20 |
| 63,466 | Lake | 53 | Female | No | | Yes | FL resident | 04/24/20 |
| 63,467 | Lake | 45 | Male | No | | Yes | FL resident | 04/24/20 |
| 63,468 | Lake | 34 | Female | No | | Yes | FL resident | 04/24/20 |
| 63,469 | Lake | 27 | Female | No | | Unknown | FL resident | 04/24/20 |
| 63,470 | Lake | 66 | Male | Yes | FL; NJ | Yes | FL resident | 04/25/20 |
| 63,471 | Lake | 71 | Male | No | | No | FL resident | 04/26/20 |
| 63,472 | Lake | 26 | Female | No | | Yes | FL resident | 04/27/20 |
| 63,473 | Lake | 19 | Female | No | | Yes | FL resident | 04/27/20 |
| 63,474 | Lake | 31 | Male | No | | Yes | FL resident | 04/27/20 |
| 63,475 | Lake | 55 | Male | No | | Yes | FL resident | 04/29/20 |
| 63,476 | Lake | 31 | Male | No | | No | FL resident | 04/30/20 |
| 63,477 | Lake | 14 | Male | No | | Yes | FL resident | 04/30/20 |
| 63,478 | Lake | 30 | Male | Yes | FL; LA; MA; MI; OH | No | FL resident | 04/30/20 |
| 63,479 | Lake | 73 | Male | No | | Yes | FL resident | 04/30/20 |

Coronavirus: line list of cases

Data through Jun 23, 2020 verified as of Jun 24, 2020 at 09:25 AM

Data in this report are provisional and subject to change.

| Case | County | Age | Gender | Travel related | Travel detail | Contact with a confirmed case | Jurisdiction | Date case counted |
|--------|--------|-----|--------|----------------|---------------|-------------------------------|--------------|-------------------|
| 63,480 | Lake | 69 | Female | No | | Yes | FL resident | 04/30/20 |
| 63,481 | Lake | 64 | Male | No | | Yes | FL resident | 04/30/20 |
| 63,482 | Lake | 77 | Male | No | | No | FL resident | 05/01/20 |
| 63,483 | Lake | 39 | Male | No | | No | FL resident | 05/04/20 |
| 63,484 | Lake | 49 | Female | No | | No | FL resident | 05/05/20 |
| 63,485 | Lake | 65 | Female | No | | No | FL resident | 05/05/20 |
| 63,486 | Lake | 63 | Male | Yes | FL; KY | Yes | FL resident | 05/07/20 |
| 63,487 | Lake | 55 | Female | No | | Unknown | FL resident | 05/08/20 |
| 63,488 | Lake | 72 | Female | No | | No | FL resident | 05/08/20 |
| 63,489 | Lake | 75 | Female | No | | No | FL resident | 05/09/20 |
| 63,490 | Lake | 72 | Female | No | | No | FL resident | 05/10/20 |
| 63,491 | Lake | 52 | Female | No | | Yes | FL resident | 05/10/20 |
| 63,492 | Lake | 45 | Female | No | | No | FL resident | 05/11/20 |
| 63,493 | Lake | 24 | Male | No | | No | FL resident | 05/11/20 |
| 63,494 | Lake | 51 | Male | No | | No | FL resident | 05/11/20 |
| 63,495 | Lake | 30 | Male | No | | No | FL resident | 05/12/20 |
| 63,496 | Lake | 64 | Female | No | | No | FL resident | 05/14/20 |
| 63,497 | Lake | 43 | Female | No | | No | FL resident | 05/15/20 |
| 63,498 | Lake | 42 | Female | Yes | UT; WY | Yes | FL resident | 05/15/20 |
| 63,499 | Lake | 45 | Female | No | | No | FL resident | 05/16/20 |
| 63,500 | Lake | 79 | Male | No | | No | FL resident | 05/16/20 |
| 63,501 | Lake | 35 | Male | Yes | FL; MD; UT | Unknown | FL resident | 05/17/20 |
| 63,502 | Lake | 20 | Male | No | | No | FL resident | 05/18/20 |
| 63,503 | Lake | 53 | Female | No | | No | FL resident | 05/18/20 |
| 63,504 | Lake | 51 | Male | No | | No | FL resident | 05/19/20 |
| 63,505 | Lake | 57 | Female | No | | Yes | FL resident | 05/19/20 |
| 63,506 | Lake | 67 | Male | No | | No | FL resident | 05/19/20 |
| 63,507 | Lake | 51 | Male | No | | Unknown | FL resident | 05/20/20 |
| 63,508 | Lake | 51 | Male | Yes | CO; FL | Yes | FL resident | 05/20/20 |
| 63,509 | Lake | 28 | Male | Yes | FL; MEXICO | No | FL resident | 05/20/20 |
| 63,510 | Lake | 76 | Male | No | | No | FL resident | 05/20/20 |
| 63,511 | Lake | 66 | Male | Unknown | | No | FL resident | 05/20/20 |
| 63,512 | Lake | 21 | Male | Yes | FL; NY | Yes | FL resident | 05/21/20 |
| 63,513 | Lake | 98 | Female | No | | Yes | FL resident | 05/21/20 |
| 63,514 | Lake | 48 | Female | No | | No | FL resident | 05/22/20 |
| 63,515 | Lake | 38 | Female | Yes | FL; IN | Unknown | FL resident | 05/22/20 |
| 63,516 | Lake | 59 | Male | Yes | GA | Yes | FL resident | 05/22/20 |
| 63,517 | Lake | 67 | Male | No | | No | FL resident | 05/22/20 |
| 63,518 | Lake | 64 | Female | No | | No | FL resident | 05/23/20 |
| 63,519 | Lake | 36 | Female | No | | No | FL resident | 05/23/20 |
| 63,520 | Lake | 41 | Female | No | | No | FL resident | 05/23/20 |
| 63,521 | Lake | 58 | Male | No | | Yes | FL resident | 05/25/20 |
| 63,522 | Lake | 23 | Female | No | | No | FL resident | 05/25/20 |
| 63,523 | Lake | 30 | Female | No | | Yes | FL resident | 05/25/20 |
| 63,524 | Lake | 46 | Female | No | | Yes | FL resident | 05/25/20 |
| 63,525 | Lake | 74 | Female | No | | No | FL resident | 05/26/20 |
| 63,526 | Lake | 51 | Male | No | | Yes | FL resident | 05/27/20 |
| 63,527 | Lake | 71 | Female | No | | Yes | FL resident | 05/27/20 |
| 63,528 | Lake | 82 | Male | No | | Yes | FL resident | 05/28/20 |
| 63,529 | Lake | 75 | Male | No | | Yes | FL resident | 05/28/20 |
| 63,530 | Lake | 27 | Female | No | | No | FL resident | 05/28/20 |
| 63,531 | Lake | 48 | Male | No | | Unknown | FL resident | 05/28/20 |
| 63,532 | Lake | 55 | Female | No | | No | FL resident | 05/28/20 |
| 63,533 | Lake | 32 | Male | No | | Yes | FL resident | 05/28/20 |
| 63,534 | Lake | 90 | Female | No | | Yes | FL resident | 05/28/20 |
| 63,535 | Lake | 54 | Female | No | | Yes | FL resident | 05/28/20 |
| 63,536 | Lake | 93 | Female | No | | Yes | FL resident | 05/28/20 |
| 63,537 | Lake | 81 | Female | No | | Yes | FL resident | 05/28/20 |
| 63,538 | Lake | 56 | Female | No | | Yes | FL resident | 05/28/20 |
| 63,539 | Lake | 38 | Female | No | | No | FL resident | 05/29/20 |
| 63,540 | Lake | 81 | Male | No | | Yes | FL resident | 05/29/20 |
| 63,541 | Lake | 59 | Male | No | | Yes | FL resident | 05/29/20 |

Coronavirus: line list of cases

Data through Jun 23, 2020 verified as of Jun 24, 2020 at 09:25 AM

Data in this report are provisional and subject to change.

| Case | County | Age | Gender | Travel related | Travel detail | Contact with a confirmed case | Jurisdiction | Date case counted |
|--------|--------|-----|--------|----------------|---------------|-------------------------------|--------------|-------------------|
| 63,542 | Lake | 92 | Male | No | | No | FL resident | 05/29/20 |
| 63,543 | Lake | 76 | Female | No | | No | FL resident | 05/29/20 |
| 63,544 | Lake | 42 | Female | No | | Unknown | FL resident | 05/29/20 |
| 63,545 | Lake | 73 | Female | No | | Yes | FL resident | 05/29/20 |
| 63,546 | Lake | 20 | Female | No | | Yes | FL resident | 05/30/20 |
| 63,547 | Lake | 79 | Female | No | | No | FL resident | 05/30/20 |
| 63,548 | Lake | 63 | Female | No | | Yes | FL resident | 05/31/20 |
| 63,549 | Lake | 70 | Female | No | | No | FL resident | 05/31/20 |
| 63,550 | Lake | 37 | Female | No | | No | FL resident | 05/31/20 |
| 63,551 | Lake | 26 | Female | No | | Yes | FL resident | 05/31/20 |
| 63,552 | Lake | 62 | Female | No | | No | FL resident | 06/01/20 |
| 63,553 | Lake | 49 | Female | No | | No | FL resident | 06/02/20 |
| 63,554 | Lake | 33 | Male | Unknown | | Unknown | FL resident | 06/02/20 |
| 63,555 | Lake | 33 | Female | No | | No | FL resident | 06/02/20 |
| 63,556 | Lake | 78 | Male | No | | No | FL resident | 06/04/20 |
| 63,557 | Lake | 72 | Male | No | | Unknown | FL resident | 06/04/20 |
| 63,558 | Lake | 55 | Male | No | | Yes | FL resident | 06/04/20 |
| 63,559 | Lake | 63 | Male | No | | Yes | FL resident | 06/05/20 |
| 63,560 | Lake | 15 | Female | No | | No | FL resident | 06/05/20 |
| 63,561 | Lake | 41 | Female | No | | Yes | FL resident | 06/05/20 |
| 63,562 | Lake | 38 | Female | No | | Unknown | FL resident | 06/05/20 |
| 63,563 | Lake | 59 | Male | No | | No | FL resident | 06/05/20 |
| 63,564 | Lake | 21 | Female | No | | Unknown | FL resident | 06/05/20 |
| 63,565 | Lake | 28 | Male | No | | Yes | FL resident | 06/06/20 |
| 63,566 | Lake | 75 | Female | No | | No | FL resident | 06/06/20 |
| 63,567 | Lake | 64 | Male | No | | No | FL resident | 06/06/20 |
| 63,568 | Lake | 53 | Male | No | | No | FL resident | 06/06/20 |
| 63,569 | Lake | 25 | Female | No | | No | FL resident | 06/06/20 |
| 63,570 | Lake | 47 | Male | No | | Yes | FL resident | 06/06/20 |
| 63,571 | Lake | 31 | Male | No | | No | FL resident | 06/06/20 |
| 63,572 | Lake | 65 | Male | No | | No | FL resident | 06/07/20 |
| 63,573 | Lake | 85 | Male | No | | Unknown | FL resident | 06/07/20 |
| 63,574 | Lake | 57 | Male | Yes | CO | No | FL resident | 06/07/20 |
| 63,575 | Lake | 1 | Male | No | | Yes | FL resident | 06/07/20 |
| 63,576 | Lake | 20 | Female | No | | Yes | FL resident | 06/07/20 |
| 63,577 | Lake | 70 | Female | No | | Unknown | FL resident | 06/08/20 |
| 63,578 | Lake | 30 | Female | No | | Yes | FL resident | 06/08/20 |
| 63,579 | Lake | 55 | Male | No | | Yes | FL resident | 06/08/20 |
| 63,580 | Lake | 31 | Female | No | | Yes | FL resident | 06/09/20 |
| 63,581 | Lake | 52 | Female | Yes | MI | Yes | FL resident | 06/09/20 |
| 63,582 | Lake | 30 | Male | Unknown | | Yes | FL resident | 06/09/20 |
| 63,583 | Lake | 89 | Female | No | | No | FL resident | 06/09/20 |
| 63,584 | Lake | 48 | Female | No | | Yes | FL resident | 06/10/20 |
| 63,585 | Lake | 34 | Female | No | | No | FL resident | 06/10/20 |
| 63,586 | Lake | 35 | Female | No | | No | FL resident | 06/10/20 |
| 63,587 | Lake | 26 | Male | Yes | MI | Yes | FL resident | 06/10/20 |
| 63,588 | Lake | 21 | Male | No | | Yes | FL resident | 06/10/20 |
| 63,589 | Lake | 79 | Female | No | | No | FL resident | 06/10/20 |
| 63,590 | Lake | 65 | Female | No | | Yes | FL resident | 06/10/20 |
| 63,591 | Lake | 32 | Male | No | | Yes | FL resident | 06/10/20 |
| 63,592 | Lake | 16 | Male | No | | Yes | FL resident | 06/10/20 |
| 63,593 | Lake | 21 | Female | Unknown | | Yes | FL resident | 06/10/20 |
| 63,594 | Lake | 19 | Female | No | | Yes | FL resident | 06/10/20 |
| 63,595 | Lake | 47 | Male | No | | Yes | FL resident | 06/10/20 |
| 63,596 | Lake | 55 | Female | No | | Yes | FL resident | 06/10/20 |
| 63,597 | Lake | 19 | Male | No | | Yes | FL resident | 06/10/20 |
| 63,598 | Lake | 72 | Male | Unknown | | Unknown | FL resident | 06/11/20 |
| 63,599 | Lake | 45 | Female | No | | No | FL resident | 06/11/20 |
| 63,600 | Lake | 65 | Female | Unknown | | Unknown | FL resident | 06/11/20 |
| 63,601 | Lake | 103 | Female | No | | Unknown | FL resident | 06/11/20 |
| 63,602 | Lake | 30 | Male | No | | No | FL resident | 06/11/20 |
| 63,603 | Lake | 25 | Female | No | | Yes | FL resident | 06/11/20 |

Coronavirus: line list of cases

Data through Jun 23, 2020 verified as of Jun 24, 2020 at 09:25 AM

Data in this report are provisional and subject to change.

| Case | County | Age | Gender | Travel related | Travel detail | Contact with a confirmed case | Jurisdiction | Date case counted |
|--------|--------|-----|--------|----------------|---------------|-------------------------------|--------------|-------------------|
| 63,604 | Lake | 30 | Female | No | | Yes | FL resident | 06/11/20 |
| 63,605 | Lake | 14 | Male | No | | Yes | FL resident | 06/11/20 |
| 63,606 | Lake | 29 | Female | No | | No | FL resident | 06/11/20 |
| 63,607 | Lake | 57 | Male | No | | No | FL resident | 06/11/20 |
| 63,608 | Lake | 25 | Female | No | | Yes | FL resident | 06/11/20 |
| 63,609 | Lake | 58 | Female | No | | Yes | FL resident | 06/11/20 |
| 63,610 | Lake | 27 | Male | No | | Unknown | FL resident | 06/11/20 |
| 63,611 | Lake | 43 | Female | No | | Unknown | FL resident | 06/11/20 |
| 63,612 | Lake | 21 | Male | No | | Unknown | FL resident | 06/11/20 |
| 63,613 | Lake | 39 | Male | No | | Unknown | FL resident | 06/11/20 |
| 63,614 | Lake | 24 | Male | No | | Unknown | FL resident | 06/11/20 |
| 63,615 | Lake | 39 | Male | No | | Unknown | FL resident | 06/11/20 |
| 63,616 | Lake | 32 | Male | No | | Unknown | FL resident | 06/11/20 |
| 63,617 | Lake | 36 | Male | No | | Unknown | FL resident | 06/11/20 |
| 63,618 | Lake | 48 | Male | No | | Unknown | FL resident | 06/11/20 |
| 63,619 | Lake | 25 | Male | No | | Unknown | FL resident | 06/11/20 |
| 63,620 | Lake | 19 | Male | No | | No | FL resident | 06/11/20 |
| 63,621 | Lake | 46 | Male | Unknown | | Unknown | FL resident | 06/11/20 |
| 63,622 | Lake | 7 | Female | No | | Yes | FL resident | 06/11/20 |
| 63,623 | Lake | 9 | Male | No | | Yes | FL resident | 06/11/20 |
| 63,624 | Lake | 50 | Female | No | | No | FL resident | 06/11/20 |
| 63,625 | Lake | 82 | Female | No | | Unknown | FL resident | 06/12/20 |
| 63,626 | Lake | 34 | Male | No | | No | FL resident | 06/12/20 |
| 63,627 | Lake | 42 | Male | No | | No | FL resident | 06/12/20 |
| 63,628 | Lake | 53 | Male | No | | Yes | FL resident | 06/12/20 |
| 63,629 | Lake | 26 | Male | No | | Unknown | FL resident | 06/12/20 |
| 63,630 | Lake | 30 | Male | No | | Unknown | FL resident | 06/12/20 |
| 63,631 | Lake | 40 | Male | No | | Unknown | FL resident | 06/12/20 |
| 63,632 | Lake | 46 | Male | No | | Unknown | FL resident | 06/12/20 |
| 63,633 | Lake | 27 | Male | No | | Unknown | FL resident | 06/12/20 |
| 63,634 | Lake | 32 | Male | No | | Unknown | FL resident | 06/12/20 |
| 63,635 | Lake | 30 | Male | No | | Unknown | FL resident | 06/12/20 |
| 63,636 | Lake | 25 | Male | No | | Unknown | FL resident | 06/12/20 |
| 63,637 | Lake | 37 | Male | No | | Unknown | FL resident | 06/12/20 |
| 63,638 | Lake | 41 | Male | No | | Unknown | FL resident | 06/12/20 |
| 63,639 | Lake | 37 | Male | No | | Unknown | FL resident | 06/12/20 |
| 63,640 | Lake | 38 | Male | No | | Unknown | FL resident | 06/12/20 |
| 63,641 | Lake | 38 | Male | No | | Unknown | FL resident | 06/12/20 |
| 63,642 | Lake | 43 | Male | No | | Unknown | FL resident | 06/12/20 |
| 63,643 | Lake | 24 | Male | No | | Unknown | FL resident | 06/12/20 |
| 63,644 | Lake | 62 | Male | No | | Unknown | FL resident | 06/12/20 |
| 63,645 | Lake | 20 | Male | No | | Unknown | FL resident | 06/12/20 |
| 63,646 | Lake | 19 | Male | No | | Unknown | FL resident | 06/12/20 |
| 63,647 | Lake | 53 | Male | No | | Unknown | FL resident | 06/12/20 |
| 63,648 | Lake | 21 | Male | No | | Unknown | FL resident | 06/12/20 |
| 63,649 | Lake | 59 | Female | No | | Unknown | FL resident | 06/12/20 |
| 63,650 | Lake | 53 | Male | No | | Unknown | FL resident | 06/12/20 |
| 63,651 | Lake | 64 | Male | No | | No | FL resident | 06/12/20 |
| 63,652 | Lake | 40 | Male | No | | No | FL resident | 06/12/20 |
| 63,653 | Lake | 26 | Male | No | | Unknown | FL resident | 06/12/20 |
| 63,654 | Lake | 24 | Male | No | | Unknown | FL resident | 06/12/20 |
| 63,655 | Lake | 30 | Male | No | | Unknown | FL resident | 06/12/20 |
| 63,656 | Lake | 55 | Male | No | | Unknown | FL resident | 06/12/20 |
| 63,657 | Lake | 30 | Male | No | | Unknown | FL resident | 06/12/20 |
| 63,658 | Lake | 31 | Male | No | | Unknown | FL resident | 06/12/20 |
| 63,659 | Lake | 45 | Male | No | | Unknown | FL resident | 06/12/20 |
| 63,660 | Lake | 32 | Male | No | | Unknown | FL resident | 06/12/20 |
| 63,661 | Lake | 29 | Female | No | | Yes | FL resident | 06/12/20 |
| 63,662 | Lake | 39 | Male | No | | Unknown | FL resident | 06/12/20 |
| 63,663 | Lake | 19 | Male | No | | Unknown | FL resident | 06/12/20 |
| 63,664 | Lake | 40 | Female | No | | Yes | FL resident | 06/12/20 |
| 63,665 | Lake | 30 | Male | No | | Yes | FL resident | 06/12/20 |

Coronavirus: line list of cases

Data through Jun 23, 2020 verified as of Jun 24, 2020 at 09:25 AM

Data in this report are provisional and subject to change.

| Case | County | Age | Gender | Travel related | Travel detail | Contact with a confirmed case | Jurisdiction | Date case counted |
|--------|--------|-----|--------|----------------|---------------|-------------------------------|--------------|-------------------|
| 63,666 | Lake | 29 | Male | No | | Unknown | FL resident | 06/12/20 |
| 63,667 | Lake | 30 | Male | No | | Unknown | FL resident | 06/12/20 |
| 63,668 | Lake | 32 | Male | No | | Unknown | FL resident | 06/12/20 |
| 63,669 | Lake | 38 | Female | No | | Yes | FL resident | 06/12/20 |
| 63,670 | Lake | 62 | Male | No | | No | FL resident | 06/12/20 |
| 63,671 | Lake | 45 | Male | No | | Unknown | FL resident | 06/12/20 |
| 63,672 | Lake | 28 | Male | No | | Unknown | FL resident | 06/12/20 |
| 63,673 | Lake | 39 | Male | No | | Unknown | FL resident | 06/12/20 |
| 63,674 | Lake | 18 | Male | No | | Unknown | FL resident | 06/12/20 |
| 63,675 | Lake | 36 | Male | No | | Unknown | FL resident | 06/12/20 |
| 63,676 | Lake | 31 | Male | No | | Unknown | FL resident | 06/12/20 |
| 63,677 | Lake | 19 | Male | No | | Unknown | FL resident | 06/12/20 |
| 63,678 | Lake | 48 | Male | No | | Unknown | FL resident | 06/12/20 |
| 63,679 | Lake | 43 | Male | No | | Unknown | FL resident | 06/12/20 |
| 63,680 | Lake | 48 | Male | No | | Unknown | FL resident | 06/12/20 |
| 63,681 | Lake | 26 | Female | No | | Yes | FL resident | 06/12/20 |
| 63,682 | Lake | 29 | Female | No | | Yes | FL resident | 06/12/20 |
| 63,683 | Lake | 21 | Male | No | | No | FL resident | 06/12/20 |
| 63,684 | Lake | 71 | Male | No | | Yes | FL resident | 06/12/20 |
| 63,685 | Lake | 20 | Male | Unknown | | Unknown | FL resident | 06/12/20 |
| 63,686 | Lake | 22 | Male | No | | No | FL resident | 06/12/20 |
| 63,687 | Lake | 33 | Male | No | | No | FL resident | 06/13/20 |
| 63,688 | Lake | 26 | Female | Unknown | | Unknown | FL resident | 06/13/20 |
| 63,689 | Lake | 31 | Male | Unknown | | No | FL resident | 06/13/20 |
| 63,690 | Lake | 24 | Female | No | | Yes | FL resident | 06/13/20 |
| 63,691 | Lake | 68 | Female | No | | Yes | FL resident | 06/13/20 |
| 63,692 | Lake | 19 | Female | No | | Yes | FL resident | 06/13/20 |
| 63,693 | Lake | 16 | Male | No | | Yes | FL resident | 06/13/20 |
| 63,694 | Lake | 62 | Male | Yes | FL; MA | Yes | FL resident | 06/13/20 |
| 63,695 | Lake | 52 | Male | Unknown | | Unknown | FL resident | 06/13/20 |
| 63,696 | Lake | 54 | Male | No | | No | FL resident | 06/13/20 |
| 63,697 | Lake | 48 | Female | No | | Yes | FL resident | 06/13/20 |
| 63,698 | Lake | 21 | Female | Unknown | | Yes | FL resident | 06/13/20 |
| 63,699 | Lake | 52 | Male | No | | Yes | FL resident | 06/13/20 |
| 63,700 | Lake | 50 | Female | No | | Yes | FL resident | 06/13/20 |
| 63,701 | Lake | 22 | Female | No | | Yes | FL resident | 06/13/20 |
| 63,702 | Lake | 13 | Male | No | | Yes | FL resident | 06/13/20 |
| 63,703 | Lake | 43 | Male | No | | No | FL resident | 06/14/20 |
| 63,704 | Lake | 23 | Male | No | | No | FL resident | 06/14/20 |
| 63,705 | Lake | 74 | Female | No | | No | FL resident | 06/14/20 |
| 63,706 | Lake | 56 | Male | No | | No | FL resident | 06/14/20 |
| 63,707 | Lake | 33 | Female | No | | No | FL resident | 06/14/20 |
| 63,708 | Lake | 35 | Female | No | | Yes | FL resident | 06/14/20 |
| 63,709 | Lake | 50 | Male | No | | Yes | FL resident | 06/14/20 |
| 63,710 | Lake | 22 | Male | No | | Yes | FL resident | 06/14/20 |
| 63,711 | Lake | 20 | Female | No | | Yes | FL resident | 06/14/20 |
| 63,712 | Lake | 27 | Female | No | | Unknown | FL resident | 06/14/20 |
| 63,713 | Lake | 94 | Female | No | | Unknown | FL resident | 06/14/20 |
| 63,714 | Lake | 24 | Male | No | | Yes | FL resident | 06/14/20 |
| 63,715 | Lake | 32 | Male | No | | Yes | FL resident | 06/14/20 |
| 63,716 | Lake | 11 | Female | Yes | FL; TX | Yes | FL resident | 06/14/20 |
| 63,717 | Lake | 20 | Female | No | | Yes | FL resident | 06/14/20 |
| 63,718 | Lake | 38 | Male | No | | Yes | FL resident | 06/14/20 |
| 63,719 | Lake | 23 | Female | No | | No | FL resident | 06/15/20 |
| 63,720 | Lake | 27 | Male | No | | Yes | FL resident | 06/15/20 |
| 63,721 | Lake | 89 | Female | Unknown | | Unknown | FL resident | 06/15/20 |
| 63,722 | Lake | 64 | Male | Unknown | | Unknown | FL resident | 06/15/20 |
| 63,723 | Lake | 30 | Female | No | | Yes | FL resident | 06/15/20 |
| 63,724 | Lake | 34 | Female | No | | Yes | FL resident | 06/15/20 |
| 63,725 | Lake | 72 | Female | Yes | MD | No | FL resident | 06/15/20 |
| 63,726 | Lake | 55 | Female | Unknown | | Unknown | FL resident | 06/15/20 |
| 63,727 | Lake | 19 | Male | No | | Yes | FL resident | 06/15/20 |

Coronavirus: line list of cases

Data through Jun 23, 2020 verified as of Jun 24, 2020 at 09:25 AM

Data in this report are provisional and subject to change.

| Case | County | Age | Gender | Travel related | Travel detail | Contact with a confirmed case | Jurisdiction | Date case counted |
|--------|--------|-----|--------|----------------|---------------|-------------------------------|--------------|-------------------|
| 63,728 | Lake | 19 | Male | Unknown | | Yes | FL resident | 06/15/20 |
| 63,729 | Lake | 56 | Male | No | | Yes | FL resident | 06/15/20 |
| 63,730 | Lake | 52 | Female | No | | Yes | FL resident | 06/15/20 |
| 63,731 | Lake | 22 | Female | No | | Yes | FL resident | 06/15/20 |
| 63,732 | Lake | 25 | Male | No | | Yes | FL resident | 06/15/20 |
| 63,733 | Lake | 26 | Male | No | | Yes | FL resident | 06/15/20 |
| 63,734 | Lake | 47 | Male | Unknown | | Unknown | FL resident | 06/15/20 |
| 63,735 | Lake | 43 | Male | No | | Yes | FL resident | 06/15/20 |
| 63,736 | Lake | 25 | Male | No | | Unknown | FL resident | 06/15/20 |
| 63,737 | Lake | 22 | Female | No | | Yes | FL resident | 06/15/20 |
| 63,738 | Lake | 20 | Female | Unknown | | Unknown | FL resident | 06/15/20 |
| 63,739 | Lake | 59 | Female | No | | Yes | FL resident | 06/16/20 |
| 63,740 | Lake | 29 | Male | No | | Unknown | FL resident | 06/16/20 |
| 63,741 | Lake | 27 | Female | No | | Yes | FL resident | 06/16/20 |
| 63,742 | Lake | 61 | Male | No | | Unknown | FL resident | 06/16/20 |
| 63,743 | Lake | 58 | Female | No | | Unknown | FL resident | 06/16/20 |
| 63,744 | Lake | 0 | Male | No | | Yes | FL resident | 06/16/20 |
| 63,745 | Lake | 32 | Male | No | | Yes | FL resident | 06/16/20 |
| 63,746 | Lake | 45 | Female | No | | Yes | FL resident | 06/16/20 |
| 63,747 | Lake | 21 | Male | No | | No | FL resident | 06/16/20 |
| 63,748 | Lake | 38 | Male | Unknown | | | FL resident | 06/16/20 |
| 63,749 | Lake | 53 | Male | No | | Yes | FL resident | 06/16/20 |
| 63,750 | Lake | 41 | Male | No | | No | FL resident | 06/16/20 |
| 63,751 | Lake | 44 | Male | No | | Unknown | FL resident | 06/16/20 |
| 63,752 | Lake | 30 | Male | No | | Unknown | FL resident | 06/16/20 |
| 63,753 | Lake | 23 | Male | Unknown | | Unknown | FL resident | 06/16/20 |
| 63,754 | Lake | 21 | Male | No | | Unknown | FL resident | 06/16/20 |
| 63,755 | Lake | 24 | Male | Unknown | | Unknown | FL resident | 06/16/20 |
| 63,756 | Lake | 21 | Male | Unknown | | Unknown | FL resident | 06/16/20 |
| 63,757 | Lake | 26 | Male | Unknown | | Unknown | FL resident | 06/16/20 |
| 63,758 | Lake | 56 | Male | Unknown | | Unknown | FL resident | 06/16/20 |
| 63,759 | Lake | 23 | Male | Unknown | | Unknown | FL resident | 06/16/20 |
| 63,760 | Lake | 39 | Male | No | | Yes | FL resident | 06/16/20 |
| 63,761 | Lake | 23 | Male | Unknown | | Unknown | FL resident | 06/16/20 |
| 63,762 | Lake | 51 | Male | Unknown | | Unknown | FL resident | 06/16/20 |
| 63,763 | Lake | 48 | Male | Unknown | | Unknown | FL resident | 06/16/20 |
| 63,764 | Lake | 38 | Male | No | | Unknown | FL resident | 06/16/20 |
| 63,765 | Lake | 18 | Male | Unknown | | Unknown | FL resident | 06/16/20 |
| 63,766 | Lake | 35 | Male | Unknown | | Unknown | FL resident | 06/16/20 |
| 63,767 | Lake | 56 | Male | No | | Unknown | FL resident | 06/16/20 |
| 63,768 | Lake | 30 | Male | No | | Unknown | FL resident | 06/16/20 |
| 63,769 | Lake | 24 | Male | No | | Unknown | FL resident | 06/16/20 |
| 63,770 | Lake | 23 | Male | No | | Unknown | FL resident | 06/16/20 |
| 63,771 | Lake | 32 | Male | No | | Unknown | FL resident | 06/16/20 |
| 63,772 | Lake | 41 | Male | No | | Unknown | FL resident | 06/16/20 |
| 63,773 | Lake | 50 | Male | No | | Unknown | FL resident | 06/16/20 |
| 63,774 | Lake | 19 | Male | No | | Unknown | FL resident | 06/16/20 |
| 63,775 | Lake | 35 | Male | No | | Unknown | FL resident | 06/16/20 |
| 63,776 | Lake | 47 | Male | No | | Unknown | FL resident | 06/16/20 |
| 63,777 | Lake | 34 | Male | No | | Unknown | FL resident | 06/16/20 |
| 63,778 | Lake | 37 | Male | No | | Unknown | FL resident | 06/16/20 |
| 63,779 | Lake | 38 | Male | No | | Unknown | FL resident | 06/16/20 |
| 63,780 | Lake | 36 | Male | No | | Unknown | FL resident | 06/16/20 |
| 63,781 | Lake | 21 | Male | No | | Unknown | FL resident | 06/16/20 |
| 63,782 | Lake | 30 | Male | No | | Unknown | FL resident | 06/16/20 |
| 63,783 | Lake | 35 | Male | No | | Unknown | FL resident | 06/16/20 |
| 63,784 | Lake | 28 | Male | Unknown | | Unknown | FL resident | 06/16/20 |
| 63,785 | Lake | 35 | Male | No | | Unknown | FL resident | 06/16/20 |
| 63,786 | Lake | 20 | Male | No | | Unknown | FL resident | 06/16/20 |
| 63,787 | Lake | 47 | Male | No | | Unknown | FL resident | 06/16/20 |
| 63,788 | Lake | 30 | Male | No | | Unknown | FL resident | 06/16/20 |
| 63,789 | Lake | 18 | Male | No | | Unknown | FL resident | 06/16/20 |

Coronavirus: line list of cases

Data through Jun 23, 2020 verified as of Jun 24, 2020 at 09:25 AM

Data in this report are provisional and subject to change.

| Case | County | Age | Gender | Travel related | Travel detail | Contact with a confirmed case | Jurisdiction | Date case counted |
|--------|--------|-----|--------|----------------|---------------|-------------------------------|--------------|-------------------|
| 63,790 | Lake | 36 | Male | No | | Unknown | FL resident | 06/16/20 |
| 63,791 | Lake | 22 | Male | No | | Yes | FL resident | 06/16/20 |
| 63,792 | Lake | 81 | Male | No | | No | FL resident | 06/17/20 |
| 63,793 | Lake | 25 | Male | Unknown | | Unknown | FL resident | 06/17/20 |
| 63,794 | Lake | 53 | Female | Unknown | | Unknown | FL resident | 06/17/20 |
| 63,795 | Lake | 24 | Female | Unknown | | Unknown | FL resident | 06/17/20 |
| 63,796 | Lake | 29 | Male | Unknown | | Unknown | FL resident | 06/17/20 |
| 63,797 | Lake | 82 | Male | No | | Unknown | FL resident | 06/17/20 |
| 63,798 | Lake | 71 | Male | No | | No | FL resident | 06/17/20 |
| 63,799 | Lake | 85 | Male | No | | Unknown | FL resident | 06/17/20 |
| 63,800 | Lake | 62 | Female | No | | No | FL resident | 06/17/20 |
| 63,801 | Lake | 74 | Male | No | | Unknown | FL resident | 06/17/20 |
| 63,802 | Lake | 79 | Male | No | | Unknown | FL resident | 06/17/20 |
| 63,803 | Lake | 24 | Male | No | | No | FL resident | 06/17/20 |
| 63,804 | Lake | 58 | Female | No | | No | FL resident | 06/17/20 |
| 63,805 | Lake | 18 | Male | Unknown | | Unknown | FL resident | 06/17/20 |
| 63,806 | Lake | 74 | Male | No | | No | FL resident | 06/17/20 |
| 63,807 | Lake | 51 | Male | No | | Yes | FL resident | 06/17/20 |
| 63,808 | Lake | 82 | Female | No | | Unknown | FL resident | 06/17/20 |
| 63,809 | Lake | 93 | Female | No | | Unknown | FL resident | 06/17/20 |
| 63,810 | Lake | 85 | Male | No | | Unknown | FL resident | 06/17/20 |
| 63,811 | Lake | 46 | Female | No | | Yes | FL resident | 06/17/20 |
| 63,812 | Lake | 48 | Male | Unknown | | | FL resident | 06/17/20 |
| 63,813 | Lake | 82 | Male | No | | Unknown | FL resident | 06/17/20 |
| 63,814 | Lake | 71 | Male | No | | Yes | FL resident | 06/17/20 |
| 63,815 | Lake | 48 | Female | No | | Yes | FL resident | 06/17/20 |
| 63,816 | Lake | 81 | Female | No | | Unknown | FL resident | 06/17/20 |
| 63,817 | Lake | 23 | Male | No | | Yes | FL resident | 06/17/20 |
| 63,818 | Lake | 45 | Female | Unknown | | Unknown | FL resident | 06/18/20 |
| 63,819 | Lake | 27 | Male | No | | Unknown | FL resident | 06/18/20 |
| 63,820 | Lake | 27 | Male | No | | Unknown | FL resident | 06/18/20 |
| 63,821 | Lake | 36 | Male | Unknown | | Yes | FL resident | 06/18/20 |
| 63,822 | Lake | 24 | Female | Unknown | | | FL resident | 06/18/20 |
| 63,823 | Lake | 51 | Male | Unknown | | | FL resident | 06/18/20 |
| 63,824 | Lake | 25 | Female | Unknown | | | FL resident | 06/18/20 |
| 63,825 | Lake | 64 | Male | Unknown | | | FL resident | 06/18/20 |
| 63,826 | Lake | 19 | Female | Unknown | | | FL resident | 06/18/20 |
| 63,827 | Lake | 19 | Female | Yes | MI | Yes | FL resident | 06/18/20 |
| 63,828 | Lake | 65 | Female | No | | Yes | FL resident | 06/18/20 |
| 63,829 | Lake | 28 | Female | Unknown | | Unknown | FL resident | 06/18/20 |
| 63,830 | Lake | 46 | Female | No | | Yes | FL resident | 06/18/20 |
| 63,831 | Lake | 45 | Female | Unknown | | | FL resident | 06/18/20 |
| 63,832 | Lake | 21 | Female | Unknown | | | FL resident | 06/18/20 |
| 63,833 | Lake | 17 | Male | No | | Yes | FL resident | 06/18/20 |
| 63,834 | Lake | 46 | Male | No | | No | FL resident | 06/18/20 |
| 63,835 | Lake | 38 | Female | Unknown | | | FL resident | 06/18/20 |
| 63,836 | Lake | 56 | Male | No | | No | FL resident | 06/18/20 |
| 63,837 | Lake | 28 | Female | Unknown | | | FL resident | 06/18/20 |
| 63,838 | Lake | 9 | Male | Unknown | | | FL resident | 06/18/20 |
| 63,839 | Lake | 52 | Female | No | | Yes | FL resident | 06/18/20 |
| 63,840 | Lake | 9 | Male | No | | No | FL resident | 06/18/20 |
| 63,841 | Lake | 30 | Female | No | | Yes | FL resident | 06/18/20 |
| 63,842 | Lake | 60 | Female | No | | Yes | FL resident | 06/18/20 |
| 63,843 | Lake | 79 | Female | No | | Yes | FL resident | 06/18/20 |
| 63,844 | Lake | 28 | Male | Unknown | | | FL resident | 06/19/20 |
| 63,845 | Lake | 30 | Male | Unknown | | | FL resident | 06/19/20 |
| 63,846 | Lake | 58 | Male | No | | Unknown | FL resident | 06/19/20 |
| 63,847 | Lake | 34 | Female | Unknown | | | FL resident | 06/19/20 |
| 63,848 | Lake | 24 | Male | No | | Yes | FL resident | 06/19/20 |
| 63,849 | Lake | 36 | Male | Unknown | | | FL resident | 06/19/20 |
| 63,850 | Lake | 20 | Male | No | | Unknown | FL resident | 06/19/20 |
| 63,851 | Lake | 64 | Female | Unknown | | | FL resident | 06/19/20 |

Coronavirus: line list of cases

Data through Jun 23, 2020 verified as of Jun 24, 2020 at 09:25 AM

Data in this report are provisional and subject to change.

| Case | County | Age | Gender | Travel related | Travel detail | Contact with a confirmed case | Jurisdiction | Date case counted |
|--------|--------|-----|--------|----------------|---------------|-------------------------------|--------------|-------------------|
| 63,852 | Lake | 27 | Female | No | | Yes | FL resident | 06/19/20 |
| 63,853 | Lake | 44 | Male | Unknown | | | FL resident | 06/19/20 |
| 63,854 | Lake | 55 | Female | Unknown | | | FL resident | 06/19/20 |
| 63,855 | Lake | 64 | Female | Unknown | | | FL resident | 06/19/20 |
| 63,856 | Lake | 63 | Female | Unknown | | | FL resident | 06/19/20 |
| 63,857 | Lake | 26 | Female | Unknown | | | FL resident | 06/19/20 |
| 63,858 | Lake | 81 | Female | Unknown | | | FL resident | 06/19/20 |
| 63,859 | Lake | 74 | Female | Unknown | | | FL resident | 06/19/20 |
| 63,860 | Lake | 79 | Female | Unknown | | Unknown | FL resident | 06/19/20 |
| 63,861 | Lake | 56 | Male | Unknown | | | FL resident | 06/19/20 |
| 63,862 | Lake | 69 | Male | Unknown | | | FL resident | 06/19/20 |
| 63,863 | Lake | 30 | Female | Unknown | | | FL resident | 06/19/20 |
| 63,864 | Lake | 36 | Male | No | | Unknown | FL resident | 06/19/20 |
| 63,865 | Lake | 44 | Female | Unknown | | | FL resident | 06/19/20 |
| 63,866 | Lake | 24 | Male | Unknown | | Unknown | FL resident | 06/19/20 |
| 63,867 | Lake | 38 | Male | Unknown | | Unknown | FL resident | 06/19/20 |
| 63,868 | Lake | 40 | Male | No | | Unknown | FL resident | 06/19/20 |
| 63,869 | Lake | 45 | Male | Unknown | | | FL resident | 06/19/20 |
| 63,870 | Lake | 45 | Male | No | | Unknown | FL resident | 06/19/20 |
| 63,871 | Lake | 40 | Male | Unknown | | | FL resident | 06/19/20 |
| 63,872 | Lake | 84 | Female | Unknown | | | FL resident | 06/19/20 |
| 63,873 | Lake | 23 | Male | Unknown | | | FL resident | 06/19/20 |
| 63,874 | Lake | 56 | Male | Unknown | | | FL resident | 06/19/20 |
| 63,875 | Lake | 55 | Male | Unknown | | | FL resident | 06/19/20 |
| 63,876 | Lake | 24 | Male | No | | Yes | FL resident | 06/19/20 |
| 63,877 | Lake | 67 | Female | Unknown | | | FL resident | 06/19/20 |
| 63,878 | Lake | 52 | Female | Unknown | | | FL resident | 06/19/20 |
| 63,879 | Lake | 77 | Male | Unknown | | | FL resident | 06/19/20 |
| 63,880 | Lake | 21 | Male | Unknown | | | FL resident | 06/19/20 |
| 63,881 | Lake | 49 | Female | Unknown | | | FL resident | 06/19/20 |
| 63,882 | Lake | 13 | Female | Unknown | | Yes | FL resident | 06/19/20 |
| 63,883 | Lake | 80 | Male | Unknown | | | FL resident | 06/19/20 |
| 63,884 | Lake | 79 | Male | No | | No | FL resident | 06/19/20 |
| 63,885 | Lake | 31 | Female | Unknown | | | FL resident | 06/19/20 |
| 63,886 | Lake | 61 | Male | No | | Yes | FL resident | 06/19/20 |
| 63,887 | Lake | 63 | Female | No | | No | FL resident | 06/19/20 |
| 63,888 | Lake | 23 | Female | No | | No | FL resident | 06/19/20 |
| 63,889 | Lake | 27 | Male | No | | Yes | FL resident | 06/19/20 |
| 63,890 | Lake | 60 | Female | Unknown | | | FL resident | 06/19/20 |
| 63,891 | Lake | 75 | Female | Unknown | | | FL resident | 06/19/20 |
| 63,892 | Lake | 31 | Male | Unknown | | | FL resident | 06/19/20 |
| 63,893 | Lake | 19 | Male | Unknown | | | FL resident | 06/19/20 |
| 63,894 | Lake | 81 | Female | Unknown | | | FL resident | 06/19/20 |
| 63,895 | Lake | 44 | Female | Unknown | | | FL resident | 06/19/20 |
| 63,896 | Lake | 28 | Female | Unknown | | | FL resident | 06/19/20 |
| 63,897 | Lake | 0 | Male | No | | Yes | FL resident | 06/19/20 |
| 63,898 | Lake | 31 | Male | Unknown | | | FL resident | 06/19/20 |
| 63,899 | Lake | 14 | Male | Unknown | | | FL resident | 06/19/20 |
| 63,900 | Lake | 19 | Female | Unknown | | | FL resident | 06/19/20 |
| 63,901 | Lake | 66 | Female | Unknown | | | FL resident | 06/19/20 |
| 63,902 | Lake | 88 | Female | Unknown | | | FL resident | 06/19/20 |
| 63,903 | Lake | 36 | Male | Unknown | | | FL resident | 06/19/20 |
| 63,904 | Lake | 26 | Male | Unknown | | Yes | FL resident | 06/19/20 |
| 63,905 | Lake | 37 | Female | No | | No | FL resident | 06/19/20 |
| 63,906 | Lake | 27 | Female | Unknown | | Yes | FL resident | 06/19/20 |
| 63,907 | Lake | 23 | Female | Unknown | | Yes | FL resident | 06/20/20 |
| 63,908 | Lake | 29 | Male | Unknown | | Yes | FL resident | 06/20/20 |
| 63,909 | Lake | 60 | Male | No | | Yes | FL resident | 06/20/20 |
| 63,910 | Lake | 47 | Female | Unknown | | | FL resident | 06/20/20 |
| 63,911 | Lake | 51 | Female | No | | Yes | FL resident | 06/20/20 |
| 63,912 | Lake | 57 | Female | Unknown | | | FL resident | 06/20/20 |
| 63,913 | Lake | 21 | Male | Unknown | | | FL resident | 06/20/20 |

Coronavirus: line list of cases

Data through Jun 23, 2020 verified as of Jun 24, 2020 at 09:25 AM

Data in this report are provisional and subject to change.

| Case | County | Age | Gender | Travel related | Travel detail | Contact with a confirmed case | Jurisdiction | Date case counted |
|--------|--------|-----|--------|----------------|---------------|-------------------------------|--------------|-------------------|
| 63,914 | Lake | 47 | Female | Unknown | | | FL resident | 06/20/20 |
| 63,915 | Lake | 39 | Male | Unknown | | | FL resident | 06/20/20 |
| 63,916 | Lake | 52 | Male | Unknown | | | FL resident | 06/20/20 |
| 63,917 | Lake | 42 | Female | Unknown | | | FL resident | 06/20/20 |
| 63,918 | Lake | 19 | Female | Unknown | | | FL resident | 06/20/20 |
| 63,919 | Lake | 49 | Female | Unknown | | | FL resident | 06/20/20 |
| 63,920 | Lake | 80 | Female | No | | Unknown | FL resident | 06/20/20 |
| 63,921 | Lake | 71 | Female | No | | Unknown | FL resident | 06/20/20 |
| 63,922 | Lake | 25 | Female | Unknown | | | FL resident | 06/20/20 |
| 63,923 | Lake | 31 | Male | Unknown | | | FL resident | 06/20/20 |
| 63,924 | Lake | 48 | Male | Unknown | | | FL resident | 06/20/20 |
| 63,925 | Lake | 4 | Female | Unknown | | | FL resident | 06/20/20 |
| 63,926 | Lake | 6 | Female | Unknown | | | FL resident | 06/20/20 |
| 63,927 | Lake | 41 | Male | Unknown | | | FL resident | 06/20/20 |
| 63,928 | Lake | 28 | Male | Unknown | | | FL resident | 06/20/20 |
| 63,929 | Lake | 18 | Male | Unknown | | | FL resident | 06/20/20 |
| 63,930 | Lake | 57 | Female | Unknown | | Yes | FL resident | 06/20/20 |
| 63,931 | Lake | 20 | Male | Unknown | | | FL resident | 06/20/20 |
| 63,932 | Lake | 23 | Male | Unknown | | | FL resident | 06/20/20 |
| 63,933 | Lake | 24 | Female | Unknown | | | FL resident | 06/20/20 |
| 63,934 | Lake | 24 | Male | No | | Yes | FL resident | 06/20/20 |
| 63,935 | Lake | 37 | Female | Unknown | | | FL resident | 06/20/20 |
| 63,936 | Lake | 22 | Female | Unknown | | | FL resident | 06/20/20 |
| 63,937 | Lake | 63 | Female | Unknown | | | FL resident | 06/20/20 |
| 63,938 | Lake | 23 | Female | Unknown | | | FL resident | 06/20/20 |
| 63,939 | Lake | 35 | Male | Unknown | | | FL resident | 06/20/20 |
| 63,940 | Lake | 64 | Male | Unknown | | | FL resident | 06/20/20 |
| 63,941 | Lake | 17 | Male | Unknown | | Yes | FL resident | 06/20/20 |
| 63,942 | Lake | 30 | Female | Unknown | | | FL resident | 06/20/20 |
| 63,943 | Lake | 0 | Female | Unknown | | | FL resident | 06/20/20 |
| 63,944 | Lake | 21 | Female | Unknown | | | FL resident | 06/20/20 |
| 63,945 | Lake | 35 | Male | Unknown | | | FL resident | 06/20/20 |
| 63,946 | Lake | 83 | Male | Unknown | | Yes | FL resident | 06/20/20 |
| 63,947 | Lake | 47 | Female | Unknown | | | FL resident | 06/20/20 |
| 63,948 | Lake | 2 | Male | No | | Yes | FL resident | 06/20/20 |
| 63,949 | Lake | 78 | Female | Unknown | | Yes | FL resident | 06/20/20 |
| 63,950 | Lake | 64 | Female | Unknown | | | FL resident | 06/20/20 |
| 63,951 | Lake | 48 | Male | Unknown | | | FL resident | 06/20/20 |
| 63,952 | Lake | 23 | Male | Unknown | | Yes | FL resident | 06/20/20 |
| 63,953 | Lake | 38 | Male | Unknown | | | FL resident | 06/20/20 |
| 63,954 | Lake | 82 | Female | Unknown | | | FL resident | 06/20/20 |
| 63,955 | Lake | 55 | Female | Unknown | | | FL resident | 06/20/20 |
| 63,956 | Lake | 21 | Male | Unknown | | | FL resident | 06/20/20 |
| 63,957 | Lake | 25 | Female | Unknown | | | FL resident | 06/20/20 |
| 63,958 | Lake | 41 | Female | Unknown | | | FL resident | 06/20/20 |
| 63,959 | Lake | 4 | Female | Unknown | | Yes | FL resident | 06/20/20 |
| 63,960 | Lake | 32 | Female | Unknown | | | FL resident | 06/20/20 |
| 63,961 | Lake | 18 | Female | No | | Yes | FL resident | 06/20/20 |
| 63,962 | Lake | 18 | Male | Unknown | | | FL resident | 06/20/20 |
| 63,963 | Lake | 17 | Female | Unknown | | | FL resident | 06/20/20 |
| 63,964 | Lake | 14 | Female | Unknown | | Yes | FL resident | 06/20/20 |
| 63,965 | Lake | 17 | Male | Unknown | | | FL resident | 06/20/20 |
| 63,966 | Lake | 5 | Male | Unknown | | Yes | FL resident | 06/20/20 |
| 63,967 | Lake | 61 | Female | Unknown | | | FL resident | 06/20/20 |
| 63,968 | Lake | 4 | Female | Unknown | | Yes | FL resident | 06/20/20 |
| 63,969 | Lake | 17 | Female | Unknown | | | FL resident | 06/20/20 |
| 63,970 | Lake | 56 | Female | Unknown | | | FL resident | 06/20/20 |
| 63,971 | Lake | 77 | Female | Unknown | | | FL resident | 06/20/20 |
| 63,972 | Lake | 31 | Female | Unknown | | | FL resident | 06/20/20 |
| 63,973 | Lake | 69 | Male | Unknown | | | FL resident | 06/21/20 |
| 63,974 | Lake | 7 | Female | Unknown | | | FL resident | 06/21/20 |
| 63,975 | Lake | 78 | Male | Unknown | | | FL resident | 06/21/20 |

Coronavirus: line list of cases

Data through Jun 23, 2020 verified as of Jun 24, 2020 at 09:25 AM

Data in this report are provisional and subject to change.

| Case | County | Age | Gender | Travel related | Travel detail | Contact with a confirmed case | Jurisdiction | Date case counted |
|--------|--------|-----|--------|----------------|---------------|-------------------------------|--------------|-------------------|
| 63,976 | Lake | 63 | Male | Unknown | | | FL resident | 06/21/20 |
| 63,977 | Lake | 41 | Female | Unknown | | | FL resident | 06/21/20 |
| 63,978 | Lake | 33 | Male | Unknown | | | FL resident | 06/21/20 |
| 63,979 | Lake | 31 | Male | Unknown | | | FL resident | 06/21/20 |
| 63,980 | Lake | 53 | Male | Unknown | | | FL resident | 06/21/20 |
| 63,981 | Lake | 71 | Male | Unknown | | | FL resident | 06/21/20 |
| 63,982 | Lake | 51 | Female | Unknown | | | FL resident | 06/21/20 |
| 63,983 | Lake | 59 | Female | Unknown | | Yes | FL resident | 06/21/20 |
| 63,984 | Lake | 74 | Female | Unknown | | | FL resident | 06/21/20 |
| 63,985 | Lake | 19 | Female | Unknown | | | FL resident | 06/21/20 |
| 63,986 | Lake | 25 | Female | Unknown | | | FL resident | 06/21/20 |
| 63,987 | Lake | 74 | Female | Unknown | | | FL resident | 06/21/20 |
| 63,988 | Lake | 20 | Female | Unknown | | | FL resident | 06/21/20 |
| 63,989 | Lake | 48 | Female | Unknown | | | FL resident | 06/21/20 |
| 63,990 | Lake | 28 | Female | Unknown | | | FL resident | 06/21/20 |
| 63,991 | Lake | 53 | Male | Unknown | | | FL resident | 06/21/20 |
| 63,992 | Lake | 26 | Female | Unknown | | | FL resident | 06/21/20 |
| 63,993 | Lake | 22 | Female | Unknown | | | FL resident | 06/22/20 |
| 63,994 | Lake | 69 | Female | Unknown | | | FL resident | 06/22/20 |
| 63,995 | Lake | 64 | Female | Unknown | | Yes | FL resident | 06/22/20 |
| 63,996 | Lake | 57 | Male | Unknown | | Yes | FL resident | 06/22/20 |
| 63,997 | Lake | 66 | Male | Unknown | | | FL resident | 06/22/20 |
| 63,998 | Lake | 37 | Female | Unknown | | | FL resident | 06/22/20 |
| 63,999 | Lake | 36 | Female | Unknown | | | FL resident | 06/22/20 |
| 64,000 | Lake | 30 | Female | Unknown | | | FL resident | 06/22/20 |
| 64,001 | Lake | 62 | Female | Unknown | | | FL resident | 06/22/20 |
| 64,002 | Lake | 50 | Male | Unknown | | | FL resident | 06/22/20 |
| 64,003 | Lake | 48 | Male | Unknown | | | FL resident | 06/22/20 |
| 64,004 | Lake | 46 | Male | Unknown | | | FL resident | 06/22/20 |
| 64,005 | Lake | 30 | Female | Unknown | | | FL resident | 06/22/20 |
| 64,006 | Lake | 42 | Female | Unknown | | | FL resident | 06/22/20 |
| 64,007 | Lake | 18 | Male | Unknown | | Yes | FL resident | 06/22/20 |
| 64,008 | Lake | 60 | Male | Unknown | | | FL resident | 06/22/20 |
| 64,009 | Lake | 20 | Female | Unknown | | | FL resident | 06/22/20 |
| 64,010 | Lake | 26 | Female | Unknown | | Yes | FL resident | 06/22/20 |
| 64,011 | Lake | 25 | Male | Unknown | | Yes | FL resident | 06/22/20 |
| 64,012 | Lake | 46 | Male | Unknown | | | FL resident | 06/22/20 |
| 64,013 | Lake | 35 | Female | Unknown | | | FL resident | 06/22/20 |
| 64,014 | Lake | 3 | Male | Unknown | | | FL resident | 06/22/20 |
| 64,015 | Lake | 50 | Female | Unknown | | | FL resident | 06/22/20 |
| 64,016 | Lake | 20 | Female | Unknown | | | FL resident | 06/22/20 |
| 64,017 | Lake | 26 | Female | Unknown | | | FL resident | 06/22/20 |
| 64,018 | Lake | 24 | Male | Unknown | | | FL resident | 06/22/20 |
| 64,019 | Lake | 48 | Male | Unknown | | | FL resident | 06/22/20 |
| 64,020 | Lake | 60 | Male | Unknown | | | FL resident | 06/22/20 |
| 64,021 | Lake | 50 | Male | Unknown | | | FL resident | 06/22/20 |
| 64,022 | Lake | 60 | Female | Unknown | | | FL resident | 06/22/20 |
| 64,023 | Lake | 28 | Male | Unknown | | | FL resident | 06/22/20 |
| 64,024 | Lake | 38 | Female | Unknown | | | FL resident | 06/22/20 |
| 64,025 | Lake | 27 | Female | Unknown | | | FL resident | 06/22/20 |
| 64,026 | Lake | 78 | Female | Unknown | | | FL resident | 06/22/20 |
| 64,027 | Lake | 22 | Female | Unknown | | Yes | FL resident | 06/22/20 |
| 64,028 | Lake | 86 | Male | Unknown | | | FL resident | 06/22/20 |
| 64,029 | Lake | 23 | Male | Unknown | | | FL resident | 06/22/20 |
| 64,030 | Lake | 20 | Female | Unknown | | Yes | FL resident | 06/22/20 |
| 64,031 | Lake | 40 | Female | Unknown | | | FL resident | 06/22/20 |
| 64,032 | Lake | 25 | Female | Unknown | | | FL resident | 06/22/20 |
| 64,033 | Lake | 68 | Female | Unknown | | | FL resident | 06/22/20 |
| 64,034 | Lake | 88 | Female | Unknown | | Unknown | FL resident | 06/22/20 |
| 64,035 | Lake | 22 | Female | Unknown | | | FL resident | 06/22/20 |
| 64,036 | Lake | 58 | Male | Unknown | | | FL resident | 06/22/20 |
| 64,037 | Lake | 17 | Female | Unknown | | Yes | FL resident | 06/23/20 |

Coronavirus: line list of cases

Data through Jun 23, 2020 verified as of Jun 24, 2020 at 09:25 AM

Data in this report are provisional and subject to change.

| Case | County | Age | Gender | Travel related | Travel detail | Contact with a confirmed case | Jurisdiction | Date case counted |
|--------|--------|-----|--------|----------------|--------------------|-------------------------------|-----------------|-------------------|
| 64,038 | Lake | 18 | Male | No | | Yes | FL resident | 06/23/20 |
| 64,039 | Lake | 30 | Male | Unknown | | | FL resident | 06/23/20 |
| 64,040 | Lake | 29 | Male | Unknown | | | FL resident | 06/23/20 |
| 64,041 | Lake | 25 | Male | Unknown | | | FL resident | 06/23/20 |
| 64,042 | Lake | 45 | Female | Unknown | | | FL resident | 06/23/20 |
| 64,043 | Lake | 21 | Female | Unknown | | | FL resident | 06/23/20 |
| 64,044 | Lake | 7 | Female | Unknown | | | FL resident | 06/23/20 |
| 64,045 | Lake | 26 | Male | Unknown | | | FL resident | 06/23/20 |
| 64,046 | Lake | 32 | Female | Unknown | | | FL resident | 06/23/20 |
| 64,047 | Lake | 24 | Male | Unknown | | | FL resident | 06/23/20 |
| 64,048 | Lake | 56 | Male | Unknown | | | FL resident | 06/23/20 |
| 64,049 | Lake | 20 | Male | Unknown | | | FL resident | 06/23/20 |
| 64,050 | Lake | 42 | Female | Unknown | | | FL resident | 06/23/20 |
| 64,051 | Lake | 81 | Female | Unknown | | | FL resident | 06/23/20 |
| 64,052 | Lake | 67 | Female | Unknown | | | FL resident | 06/23/20 |
| 64,053 | Lake | 50 | Male | Unknown | | | FL resident | 06/23/20 |
| 64,054 | Lake | 63 | Female | Unknown | | | FL resident | 06/23/20 |
| 64,055 | Lake | 29 | Female | Unknown | | | FL resident | 06/23/20 |
| 64,056 | Lake | 72 | Male | Unknown | | | FL resident | 06/23/20 |
| 64,057 | Lake | 18 | Female | Unknown | | Yes | FL resident | 06/23/20 |
| 64,058 | Lake | 59 | Male | Unknown | | | FL resident | 06/23/20 |
| 64,059 | Lake | 19 | Female | Unknown | | | FL resident | 06/23/20 |
| 64,060 | Lake | 49 | Female | Unknown | | | FL resident | 06/23/20 |
| 64,061 | Lake | 82 | Male | Unknown | | | FL resident | 06/23/20 |
| 64,062 | Lake | 35 | Male | No | | Unknown | FL resident | 06/23/20 |
| 64,063 | Lake | 30 | Male | Unknown | | Yes | FL resident | 06/23/20 |
| 64,064 | Lake | 3 | Female | Unknown | | | FL resident | 06/23/20 |
| 64,065 | Lake | 31 | Male | Unknown | | | FL resident | 06/23/20 |
| 64,066 | Lake | 63 | Female | No | | Yes | FL resident | 06/23/20 |
| 64,067 | Lake | 34 | Male | Unknown | | | FL resident | 06/23/20 |
| 64,068 | Lake | 37 | Female | Unknown | | Yes | FL resident | 06/23/20 |
| 64,069 | Lake | 17 | Male | Unknown | | | FL resident | 06/23/20 |
| 64,070 | Lake | 41 | Male | Unknown | | Yes | FL resident | 06/23/20 |
| 64,071 | Lake | 62 | Male | Unknown | | | FL resident | 06/23/20 |
| 64,072 | Lake | 43 | Female | Unknown | | | FL resident | 06/23/20 |
| 64,073 | Lake | 15 | Male | Unknown | | | FL resident | 06/23/20 |
| 64,074 | Lake | 58 | Male | Unknown | | | FL resident | 06/23/20 |
| 64,075 | Lake | 18 | Male | Unknown | | | FL resident | 06/23/20 |
| 64,076 | Lake | 43 | Female | Unknown | | | FL resident | 06/23/20 |
| 64,077 | Lake | 58 | Female | Unknown | | | FL resident | 06/23/20 |
| 64,078 | Lake | 36 | Female | Unknown | | | FL resident | 06/23/20 |
| 64,079 | Lake | 60 | Male | Unknown | | | FL resident | 06/23/20 |
| 64,080 | Lake | 3 | Male | Unknown | | | FL resident | 06/23/20 |
| 64,081 | Lake | 27 | Male | Unknown | | | FL resident | 06/23/20 |
| 64,082 | Lake | 72 | Male | No | | No | Non-FL resident | 03/24/20 |
| 64,083 | Lake | 69 | Female | Yes | TX | Yes | Non-FL resident | 03/25/20 |
| 64,084 | Lake | 78 | Female | No | | Yes | Non-FL resident | 03/26/20 |
| 64,085 | Lake | 57 | Male | Yes | FL; NY | No | Non-FL resident | 03/26/20 |
| 64,086 | Lake | 72 | Male | Yes | TX | Yes | Non-FL resident | 03/26/20 |
| 64,087 | Lake | 81 | Male | Yes | FL; NJ | Yes | Non-FL resident | 03/31/20 |
| 64,088 | Lake | 21 | Female | Yes | FL; MA | No | Non-FL resident | 03/31/20 |
| 64,089 | Lake | 77 | Male | Yes | NY | Yes | Non-FL resident | 03/31/20 |
| 64,090 | Lake | 45 | Female | Yes | FL; NY | Yes | Non-FL resident | 04/05/20 |
| 64,091 | Lake | 68 | Female | Yes | FL; NY | Unknown | Non-FL resident | 04/10/20 |
| 64,092 | Lake | 76 | Male | No | | Yes | Non-FL resident | 04/12/20 |
| 64,093 | Lake | 6 | Male | Yes | FL; NY | Yes | Non-FL resident | 04/15/20 |
| 64,094 | Lake | 52 | Male | Yes | FL; NY | Yes | Non-FL resident | 04/16/20 |
| 64,095 | Lake | 19 | Female | Yes | NC | Yes | Non-FL resident | 05/23/20 |
| 64,096 | Lake | 29 | Male | No | | No | Non-FL resident | 05/25/20 |
| 64,097 | Lake | 31 | Female | Unknown | | | Non-FL resident | 06/19/20 |
| 64,098 | Lake | 33 | Male | Unknown | | | Non-FL resident | 06/20/20 |
| 64,099 | Lee | 77 | Female | Yes | DOMINICAN REPUBLIC | Yes | FL resident | 03/07/20 |

Coronavirus: line list of cases

Data through Jun 23, 2020 verified as of Jun 24, 2020 at 09:25 AM

Data in this report are provisional and subject to change.

| Case | County | Age | Gender | Travel related | Travel detail | Contact with a confirmed case | Jurisdiction | Date case counted |
|--------|--------|-----|--------|----------------|----------------------------|-------------------------------|--------------|-------------------|
| 64,100 | Lee | 77 | Male | Yes | DOMINICAN REPUBLIC | Yes | FL resident | 03/07/20 |
| 64,101 | Lee | 77 | Male | No | | Yes | FL resident | 03/13/20 |
| 64,102 | Lee | 72 | Female | Yes | MA; NH | Yes | FL resident | 03/14/20 |
| 64,103 | Lee | 65 | Female | Yes | FL; JAMAICA | Yes | FL resident | 03/15/20 |
| 64,104 | Lee | 66 | Male | Yes | COLOMBIA; ECUADOR | Unknown | FL resident | 03/16/20 |
| 64,105 | Lee | 79 | Male | No | | Yes | FL resident | 03/17/20 |
| 64,106 | Lee | 67 | Male | No | | No | FL resident | 03/17/20 |
| 64,107 | Lee | 69 | Male | No | | Yes | FL resident | 03/18/20 |
| 64,108 | Lee | 80 | Male | No | | Yes | FL resident | 03/18/20 |
| 64,109 | Lee | 72 | Female | No | | Yes | FL resident | 03/19/20 |
| 64,110 | Lee | 67 | Male | No | | Yes | FL resident | 03/19/20 |
| 64,111 | Lee | 23 | Male | Yes | TN | Yes | FL resident | 03/20/20 |
| 64,112 | Lee | 60 | Male | No | | Yes | FL resident | 03/21/20 |
| 64,113 | Lee | 73 | Male | Unknown | | Yes | FL resident | 03/21/20 |
| 64,114 | Lee | 59 | Female | No | | No | FL resident | 03/21/20 |
| 64,115 | Lee | 89 | Female | Yes | FL; NY | No | FL resident | 03/21/20 |
| 64,116 | Lee | 21 | Female | Yes | SPAIN | No | FL resident | 03/22/20 |
| 64,117 | Lee | 57 | Female | No | | Yes | FL resident | 03/22/20 |
| 64,118 | Lee | 67 | Male | No | | Yes | FL resident | 03/22/20 |
| 64,119 | Lee | 70 | Male | No | | Yes | FL resident | 03/22/20 |
| 64,120 | Lee | 90 | Female | No | | Yes | FL resident | 03/22/20 |
| 64,121 | Lee | 65 | Female | No | | Yes | FL resident | 03/22/20 |
| 64,122 | Lee | 75 | Female | No | | Yes | FL resident | 03/22/20 |
| 64,123 | Lee | 75 | Male | No | | Yes | FL resident | 03/22/20 |
| 64,124 | Lee | 32 | Male | No | | No | FL resident | 03/22/20 |
| 64,125 | Lee | 75 | Female | No | | No | FL resident | 03/22/20 |
| 64,126 | Lee | 35 | Male | No | | No | FL resident | 03/23/20 |
| 64,127 | Lee | 56 | Male | No | | No | FL resident | 03/24/20 |
| 64,128 | Lee | 67 | Male | No | | No | FL resident | 03/24/20 |
| 64,129 | Lee | 82 | Male | No | | Yes | FL resident | 03/24/20 |
| 64,130 | Lee | 40 | Male | No | | No | FL resident | 03/24/20 |
| 64,131 | Lee | 65 | Male | No | | Yes | FL resident | 03/24/20 |
| 64,132 | Lee | 79 | Male | No | | Yes | FL resident | 03/24/20 |
| 64,133 | Lee | 75 | Female | No | | Yes | FL resident | 03/24/20 |
| 64,134 | Lee | 75 | Male | No | | Yes | FL resident | 03/24/20 |
| 64,135 | Lee | 50 | Female | No | | Yes | FL resident | 03/24/20 |
| 64,136 | Lee | 32 | Female | Yes | NY | Yes | FL resident | 03/25/20 |
| 64,137 | Lee | 36 | Male | No | | No | FL resident | 03/25/20 |
| 64,138 | Lee | 56 | Male | Yes | CO | Yes | FL resident | 03/25/20 |
| 64,139 | Lee | 10 | Male | Yes | CO; FL | No | FL resident | 03/25/20 |
| 64,140 | Lee | 39 | Male | No | | Yes | FL resident | 03/25/20 |
| 64,141 | Lee | 67 | Male | No | | No | FL resident | 03/25/20 |
| 64,142 | Lee | 30 | Female | No | | No | FL resident | 03/25/20 |
| 64,143 | Lee | 51 | Male | No | | No | FL resident | 03/25/20 |
| 64,144 | Lee | 36 | Male | No | | Yes | FL resident | 03/25/20 |
| 64,145 | Lee | 33 | Female | No | | Yes | FL resident | 03/25/20 |
| 64,146 | Lee | 52 | Male | Unknown | | Yes | FL resident | 03/25/20 |
| 64,147 | Lee | 68 | Male | No | | Yes | FL resident | 03/25/20 |
| 64,148 | Lee | 79 | Male | No | | Yes | FL resident | 03/25/20 |
| 64,149 | Lee | 61 | Female | No | | Yes | FL resident | 03/26/20 |
| 64,150 | Lee | 61 | Male | No | | No | FL resident | 03/26/20 |
| 64,151 | Lee | 63 | Female | No | | Yes | FL resident | 03/26/20 |
| 64,152 | Lee | 35 | Male | No | | Yes | FL resident | 03/26/20 |
| 64,153 | Lee | 32 | Female | Yes | CO; FL | No | FL resident | 03/26/20 |
| 64,154 | Lee | 19 | Female | Yes | FL; FRANCE; UNITED KINGDOM | No | FL resident | 03/26/20 |
| 64,155 | Lee | 79 | Female | No | | Yes | FL resident | 03/26/20 |
| 64,156 | Lee | 66 | Male | No | | Yes | FL resident | 03/26/20 |
| 64,157 | Lee | 94 | Male | No | | No | FL resident | 03/26/20 |
| 64,158 | Lee | 34 | Male | No | | Yes | FL resident | 03/26/20 |
| 64,159 | Lee | 55 | Female | No | | No | FL resident | 03/26/20 |
| 64,160 | Lee | 23 | Female | No | | Yes | FL resident | 03/26/20 |
| 64,161 | Lee | 66 | Female | No | | Yes | FL resident | 03/26/20 |

Coronavirus: line list of cases

Data through Jun 23, 2020 verified as of Jun 24, 2020 at 09:25 AM

Data in this report are provisional and subject to change.

| Case | County | Age | Gender | Travel related | Travel detail | Contact with a confirmed case | Jurisdiction | Date case counted |
|--------|--------|-----|--------|----------------|---------------------------------------|-------------------------------|--------------|-------------------|
| 64,162 | Lee | 76 | Male | Yes | AUSTRALIA | No | FL resident | 03/26/20 |
| 64,163 | Lee | 38 | Female | No | | No | FL resident | 03/26/20 |
| 64,164 | Lee | 76 | Male | No | | Unknown | FL resident | 03/26/20 |
| 64,165 | Lee | 54 | Female | No | | Yes | FL resident | 03/26/20 |
| 64,166 | Lee | 70 | Female | No | | Yes | FL resident | 03/26/20 |
| 64,167 | Lee | 37 | Male | No | | No | FL resident | 03/26/20 |
| 64,168 | Lee | 80 | Male | No | | Yes | FL resident | 03/26/20 |
| 64,169 | Lee | 71 | Male | No | | Yes | FL resident | 03/26/20 |
| 64,170 | Lee | 64 | Female | No | | Yes | FL resident | 03/27/20 |
| 64,171 | Lee | 72 | Male | No | | Unknown | FL resident | 03/27/20 |
| 64,172 | Lee | 30 | Male | Yes | NY | Yes | FL resident | 03/27/20 |
| 64,173 | Lee | 22 | Female | Yes | FL; TN | Yes | FL resident | 03/27/20 |
| 64,174 | Lee | 64 | Male | Yes | CARIBBEAN; FL; JAMAICA | No | FL resident | 03/27/20 |
| 64,175 | Lee | 75 | Male | Yes | CARIBBEAN; FL | Yes | FL resident | 03/27/20 |
| 64,176 | Lee | 65 | Male | No | | Yes | FL resident | 03/27/20 |
| 64,177 | Lee | 36 | Male | Unknown | | Yes | FL resident | 03/27/20 |
| 64,178 | Lee | 48 | Female | No | | Yes | FL resident | 03/27/20 |
| 64,179 | Lee | 75 | Male | No | | Yes | FL resident | 03/27/20 |
| 64,180 | Lee | 60 | Male | No | | Yes | FL resident | 03/27/20 |
| 64,181 | Lee | 54 | Female | No | | Yes | FL resident | 03/27/20 |
| 64,182 | Lee | 57 | Female | No | | Yes | FL resident | 03/27/20 |
| 64,183 | Lee | 64 | Male | No | | Yes | FL resident | 03/27/20 |
| 64,184 | Lee | 69 | Female | Yes | ECUADOR | Yes | FL resident | 03/27/20 |
| 64,185 | Lee | 83 | Male | No | | No | FL resident | 03/27/20 |
| 64,186 | Lee | 76 | Female | No | | No | FL resident | 03/27/20 |
| 64,187 | Lee | 44 | Female | No | | Yes | FL resident | 03/27/20 |
| 64,188 | Lee | 77 | Male | Yes | FL; NY | Yes | FL resident | 03/27/20 |
| 64,189 | Lee | 72 | Male | No | | Yes | FL resident | 03/28/20 |
| 64,190 | Lee | 50 | Male | No | | No | FL resident | 03/28/20 |
| 64,191 | Lee | 29 | Male | Yes | HAITI; MEXICO | No | FL resident | 03/28/20 |
| 64,192 | Lee | 57 | Male | No | | Yes | FL resident | 03/28/20 |
| 64,193 | Lee | 75 | Male | No | | Yes | FL resident | 03/28/20 |
| 64,194 | Lee | 21 | Female | Yes | FL; MI | No | FL resident | 03/28/20 |
| 64,195 | Lee | 39 | Female | No | | Yes | FL resident | 03/28/20 |
| 64,196 | Lee | 78 | Male | Yes | FL; OH | No | FL resident | 03/28/20 |
| 64,197 | Lee | 77 | Female | No | | Yes | FL resident | 03/28/20 |
| 64,198 | Lee | 80 | Female | No | | No | FL resident | 03/28/20 |
| 64,199 | Lee | 90 | Male | Yes | BAHAMAS; BELIZE; FL; HONDURAS; MEXICO | Yes | FL resident | 03/28/20 |
| 64,200 | Lee | 79 | Female | No | | No | FL resident | 03/28/20 |
| 64,201 | Lee | 62 | Female | No | | Yes | FL resident | 03/28/20 |
| 64,202 | Lee | 62 | Male | No | | Yes | FL resident | 03/28/20 |
| 64,203 | Lee | 43 | Female | No | | Yes | FL resident | 03/28/20 |
| 64,204 | Lee | 41 | Female | No | | No | FL resident | 03/28/20 |
| 64,205 | Lee | 64 | Female | Yes | FL; IN | No | FL resident | 03/28/20 |
| 64,206 | Lee | 76 | Female | No | | Yes | FL resident | 03/28/20 |
| 64,207 | Lee | 69 | Male | No | | Yes | FL resident | 03/28/20 |
| 64,208 | Lee | 20 | Female | Yes | CUBA | Yes | FL resident | 03/28/20 |
| 64,209 | Lee | 68 | Male | No | | No | FL resident | 03/28/20 |
| 64,210 | Lee | 75 | Female | Yes | FL; UNKNOWN | Yes | FL resident | 03/28/20 |
| 64,211 | Lee | 28 | Female | No | | Yes | FL resident | 03/28/20 |
| 64,212 | Lee | 22 | Female | No | | Yes | FL resident | 03/28/20 |
| 64,213 | Lee | 52 | Male | No | | No | FL resident | 03/28/20 |
| 64,214 | Lee | 29 | Male | No | | No | FL resident | 03/28/20 |
| 64,215 | Lee | 56 | Female | No | | Yes | FL resident | 03/29/20 |
| 64,216 | Lee | 77 | Male | No | | No | FL resident | 03/29/20 |
| 64,217 | Lee | 71 | Male | Yes | FL; GA; MA | No | FL resident | 03/29/20 |
| 64,218 | Lee | 84 | Female | Yes | CARIBBEAN; FL | Yes | FL resident | 03/29/20 |
| 64,219 | Lee | 22 | Female | Yes | FL; MEXICO | No | FL resident | 03/29/20 |
| 64,220 | Lee | 25 | Female | Yes | FL; MA | No | FL resident | 03/29/20 |
| 64,221 | Lee | 57 | Female | No | | Yes | FL resident | 03/29/20 |
| 64,222 | Lee | 40 | Male | No | | Yes | FL resident | 03/29/20 |

Coronavirus: line list of cases

Data through Jun 23, 2020 verified as of Jun 24, 2020 at 09:25 AM

Data in this report are provisional and subject to change.

| Case | County | Age | Gender | Travel related | Travel detail | Contact with a confirmed case | Jurisdiction | Date case counted |
|--------|--------|-----|--------|----------------|------------------|-------------------------------|--------------|-------------------|
| 64,223 | Lee | 52 | Male | Yes | FL; MA | No | FL resident | 03/29/20 |
| 64,224 | Lee | 57 | Female | No | | Yes | FL resident | 03/29/20 |
| 64,225 | Lee | 53 | Female | Yes | CARIBBEAN; FL | Yes | FL resident | 03/29/20 |
| 64,226 | Lee | 33 | Female | No | | Yes | FL resident | 03/29/20 |
| 64,227 | Lee | 57 | Male | No | | Yes | FL resident | 03/29/20 |
| 64,228 | Lee | 63 | Male | No | | No | FL resident | 03/29/20 |
| 64,229 | Lee | 60 | Male | No | | No | FL resident | 03/29/20 |
| 64,230 | Lee | 75 | Male | No | | No | FL resident | 03/29/20 |
| 64,231 | Lee | 72 | Female | Unknown | | Yes | FL resident | 03/29/20 |
| 64,232 | Lee | 57 | Female | Yes | NJ | Yes | FL resident | 03/29/20 |
| 64,233 | Lee | 70 | Female | Yes | FL; MD; NC | No | FL resident | 03/29/20 |
| 64,234 | Lee | 61 | Female | No | | Yes | FL resident | 03/29/20 |
| 64,235 | Lee | 28 | Male | Yes | CARIBBEAN; FL | Unknown | FL resident | 03/29/20 |
| 64,236 | Lee | 56 | Male | No | | No | FL resident | 03/29/20 |
| 64,237 | Lee | 46 | Male | No | | Yes | FL resident | 03/29/20 |
| 64,238 | Lee | 46 | Female | No | | Yes | FL resident | 03/29/20 |
| 64,239 | Lee | 70 | Female | No | | Yes | FL resident | 03/29/20 |
| 64,240 | Lee | 33 | Male | Unknown | | No | FL resident | 03/29/20 |
| 64,241 | Lee | 44 | Female | Yes | CO; FL | Yes | FL resident | 03/29/20 |
| 64,242 | Lee | 51 | Male | No | | Yes | FL resident | 03/30/20 |
| 64,243 | Lee | 72 | Female | No | | Yes | FL resident | 03/30/20 |
| 64,244 | Lee | 79 | Female | Yes | FL; NJ | No | FL resident | 03/30/20 |
| 64,245 | Lee | 72 | Male | No | | No | FL resident | 03/30/20 |
| 64,246 | Lee | 54 | Female | No | | Yes | FL resident | 03/30/20 |
| 64,247 | Lee | 52 | Female | Yes | FL; INDIA | Yes | FL resident | 03/30/20 |
| 64,248 | Lee | 71 | Male | No | | Yes | FL resident | 03/30/20 |
| 64,249 | Lee | 63 | Male | Yes | EUROPE | Unknown | FL resident | 03/30/20 |
| 64,250 | Lee | 22 | Female | Yes | FL; NY | Yes | FL resident | 03/30/20 |
| 64,251 | Lee | 72 | Female | No | | Unknown | FL resident | 03/30/20 |
| 64,252 | Lee | 37 | Female | Yes | FL; NY | No | FL resident | 03/30/20 |
| 64,253 | Lee | 29 | Female | Yes | BAHAMAS; FL | No | FL resident | 03/30/20 |
| 64,254 | Lee | 85 | Male | No | | Yes | FL resident | 03/30/20 |
| 64,255 | Lee | 71 | Male | No | | Yes | FL resident | 03/30/20 |
| 64,256 | Lee | 73 | Male | No | | Yes | FL resident | 03/30/20 |
| 64,257 | Lee | 96 | Male | No | | Yes | FL resident | 03/30/20 |
| 64,258 | Lee | 34 | Male | No | | Yes | FL resident | 03/30/20 |
| 64,259 | Lee | 55 | Female | No | | Yes | FL resident | 03/30/20 |
| 64,260 | Lee | 59 | Female | No | | Yes | FL resident | 03/30/20 |
| 64,261 | Lee | 65 | Female | Yes | FL; MA | No | FL resident | 03/30/20 |
| 64,262 | Lee | 74 | Male | No | | Yes | FL resident | 03/30/20 |
| 64,263 | Lee | 83 | Male | No | | No | FL resident | 03/30/20 |
| 64,264 | Lee | 72 | Female | No | | Yes | FL resident | 03/30/20 |
| 64,265 | Lee | 72 | Female | No | | Yes | FL resident | 03/31/20 |
| 64,266 | Lee | 76 | Female | Yes | ARGENTINA; CHILE | No | FL resident | 03/31/20 |
| 64,267 | Lee | 64 | Male | No | | Yes | FL resident | 03/31/20 |
| 64,268 | Lee | 29 | Female | No | | Yes | FL resident | 03/31/20 |
| 64,269 | Lee | 59 | Female | No | | No | FL resident | 03/31/20 |
| 64,270 | Lee | 26 | Female | No | | Yes | FL resident | 03/31/20 |
| 64,271 | Lee | 49 | Female | No | | No | FL resident | 03/31/20 |
| 64,272 | Lee | 34 | Female | No | | No | FL resident | 03/31/20 |
| 64,273 | Lee | 32 | Male | No | | Yes | FL resident | 03/31/20 |
| 64,274 | Lee | 37 | Female | No | | Yes | FL resident | 03/31/20 |
| 64,275 | Lee | 96 | Female | No | | Unknown | FL resident | 03/31/20 |
| 64,276 | Lee | 44 | Female | No | | Yes | FL resident | 03/31/20 |
| 64,277 | Lee | 50 | Female | No | | Yes | FL resident | 03/31/20 |
| 64,278 | Lee | 51 | Male | No | | Yes | FL resident | 03/31/20 |
| 64,279 | Lee | 23 | Female | No | | No | FL resident | 03/31/20 |
| 64,280 | Lee | 70 | Male | No | | No | FL resident | 03/31/20 |
| 64,281 | Lee | 75 | Male | No | | Yes | FL resident | 03/31/20 |
| 64,282 | Lee | 77 | Female | No | | No | FL resident | 03/31/20 |
| 64,283 | Lee | 58 | Male | Yes | CA; FL | No | FL resident | 03/31/20 |
| 64,284 | Lee | 30 | Female | No | | Yes | FL resident | 03/31/20 |

Coronavirus: line list of cases

Data through Jun 23, 2020 verified as of Jun 24, 2020 at 09:25 AM

Data in this report are provisional and subject to change.

| Case | County | Age | Gender | Travel related | Travel detail | Contact with a confirmed case | Jurisdiction | Date case counted |
|--------|--------|-----|--------|----------------|--------------------|-------------------------------|--------------|-------------------|
| 64,285 | Lee | 62 | Male | Yes | FL; NY | Yes | FL resident | 03/31/20 |
| 64,286 | Lee | 37 | Female | No | | Yes | FL resident | 03/31/20 |
| 64,287 | Lee | 86 | Female | No | | Yes | FL resident | 03/31/20 |
| 64,288 | Lee | 46 | Male | Unknown | | Unknown | FL resident | 03/31/20 |
| 64,289 | Lee | 28 | Female | No | | Unknown | FL resident | 03/31/20 |
| 64,290 | Lee | 40 | Male | No | | No | FL resident | 03/31/20 |
| 64,291 | Lee | 59 | Female | No | | Yes | FL resident | 03/31/20 |
| 64,292 | Lee | 65 | Male | No | | No | FL resident | 03/31/20 |
| 64,293 | Lee | 74 | Female | Yes | FL; NH | Yes | FL resident | 03/31/20 |
| 64,294 | Lee | 31 | Male | No | | No | FL resident | 03/31/20 |
| 64,295 | Lee | 45 | Female | Unknown | | Unknown | FL resident | 03/31/20 |
| 64,296 | Lee | 26 | Female | No | | Yes | FL resident | 03/31/20 |
| 64,297 | Lee | 36 | Female | Unknown | | Yes | FL resident | 03/31/20 |
| 64,298 | Lee | 32 | Female | No | | Yes | FL resident | 03/31/20 |
| 64,299 | Lee | 55 | Female | No | | No | FL resident | 04/01/20 |
| 64,300 | Lee | 66 | Male | Yes | FL; NJ; NY | No | FL resident | 04/01/20 |
| 64,301 | Lee | 54 | Female | No | | No | FL resident | 04/01/20 |
| 64,302 | Lee | 62 | Female | No | | Yes | FL resident | 04/01/20 |
| 64,303 | Lee | 74 | Male | Yes | NY | No | FL resident | 04/01/20 |
| 64,304 | Lee | 33 | Female | No | | Yes | FL resident | 04/01/20 |
| 64,305 | Lee | 85 | Male | No | | No | FL resident | 04/01/20 |
| 64,306 | Lee | 61 | Male | Yes | CA; FL; LA; MEXICO | No | FL resident | 04/01/20 |
| 64,307 | Lee | 54 | Female | No | | Yes | FL resident | 04/01/20 |
| 64,308 | Lee | 35 | Male | Unknown | | Yes | FL resident | 04/01/20 |
| 64,309 | Lee | 72 | Male | No | | No | FL resident | 04/01/20 |
| 64,310 | Lee | 53 | Male | No | | No | FL resident | 04/01/20 |
| 64,311 | Lee | 77 | Female | Yes | EUROPE; FL | Yes | FL resident | 04/01/20 |
| 64,312 | Lee | 78 | Male | No | | Yes | FL resident | 04/01/20 |
| 64,313 | Lee | 65 | Male | No | | No | FL resident | 04/01/20 |
| 64,314 | Lee | 43 | Male | No | | No | FL resident | 04/01/20 |
| 64,315 | Lee | 80 | Male | No | | No | FL resident | 04/01/20 |
| 64,316 | Lee | 34 | Female | No | | No | FL resident | 04/01/20 |
| 64,317 | Lee | 56 | Female | No | | No | FL resident | 04/01/20 |
| 64,318 | Lee | 25 | Female | No | | No | FL resident | 04/01/20 |
| 64,319 | Lee | 69 | Male | No | | No | FL resident | 04/01/20 |
| 64,320 | Lee | 56 | Male | No | | Yes | FL resident | 04/01/20 |
| 64,321 | Lee | 46 | Female | No | | No | FL resident | 04/01/20 |
| 64,322 | Lee | 34 | Male | No | | No | FL resident | 04/01/20 |
| 64,323 | Lee | 22 | Female | No | | Yes | FL resident | 04/01/20 |
| 64,324 | Lee | 48 | Female | No | | Yes | FL resident | 04/01/20 |
| 64,325 | Lee | 24 | Male | No | | Yes | FL resident | 04/01/20 |
| 64,326 | Lee | 62 | Male | No | | No | FL resident | 04/01/20 |
| 64,327 | Lee | 50 | Female | No | | Unknown | FL resident | 04/02/20 |
| 64,328 | Lee | 44 | Male | No | | Yes | FL resident | 04/02/20 |
| 64,329 | Lee | 54 | Male | No | | Yes | FL resident | 04/02/20 |
| 64,330 | Lee | 85 | Female | No | | Yes | FL resident | 04/02/20 |
| 64,331 | Lee | 80 | Female | Yes | FL; NJ | Yes | FL resident | 04/02/20 |
| 64,332 | Lee | 49 | Female | Unknown | | No | FL resident | 04/02/20 |
| 64,333 | Lee | 73 | Female | Yes | PERU | Yes | FL resident | 04/02/20 |
| 64,334 | Lee | 72 | Female | No | | Yes | FL resident | 04/02/20 |
| 64,335 | Lee | 68 | Male | No | | Unknown | FL resident | 04/02/20 |
| 64,336 | Lee | 33 | Female | No | | Yes | FL resident | 04/02/20 |
| 64,337 | Lee | 46 | Female | No | | Yes | FL resident | 04/02/20 |
| 64,338 | Lee | 47 | Male | No | | No | FL resident | 04/02/20 |
| 64,339 | Lee | 46 | Female | No | | Yes | FL resident | 04/02/20 |
| 64,340 | Lee | 63 | Female | No | | Yes | FL resident | 04/02/20 |
| 64,341 | Lee | 58 | Male | No | | Yes | FL resident | 04/02/20 |
| 64,342 | Lee | 54 | Female | No | | Yes | FL resident | 04/02/20 |
| 64,343 | Lee | 43 | Male | No | | Yes | FL resident | 04/02/20 |
| 64,344 | Lee | 42 | Female | No | | Yes | FL resident | 04/02/20 |
| 64,345 | Lee | 35 | Male | No | | No | FL resident | 04/02/20 |
| 64,346 | Lee | 34 | Male | Unknown | | Unknown | FL resident | 04/02/20 |

Coronavirus: line list of cases

Data through Jun 23, 2020 verified as of Jun 24, 2020 at 09:25 AM

Data in this report are provisional and subject to change.

| Case | County | Age | Gender | Travel related | Travel detail | Contact with a confirmed case | Jurisdiction | Date case counted |
|--------|--------|-----|--------|----------------|-----------------|-------------------------------|--------------|-------------------|
| 64,347 | Lee | 37 | Female | No | | Yes | FL resident | 04/02/20 |
| 64,348 | Lee | 46 | Male | No | | No | FL resident | 04/02/20 |
| 64,349 | Lee | 20 | Female | Yes | FL; SPAIN | Yes | FL resident | 04/02/20 |
| 64,350 | Lee | 43 | Male | No | | No | FL resident | 04/02/20 |
| 64,351 | Lee | 58 | Male | Yes | FL; KY; OH | No | FL resident | 04/02/20 |
| 64,352 | Lee | 39 | Male | No | | Unknown | FL resident | 04/02/20 |
| 64,353 | Lee | 41 | Male | No | | Yes | FL resident | 04/02/20 |
| 64,354 | Lee | 28 | Male | Yes | FL; SC | No | FL resident | 04/02/20 |
| 64,355 | Lee | 61 | Male | No | | Yes | FL resident | 04/02/20 |
| 64,356 | Lee | 70 | Male | No | | Yes | FL resident | 04/02/20 |
| 64,357 | Lee | 46 | Female | No | | Yes | FL resident | 04/02/20 |
| 64,358 | Lee | 56 | Male | No | | Unknown | FL resident | 04/02/20 |
| 64,359 | Lee | 60 | Female | No | | Yes | FL resident | 04/02/20 |
| 64,360 | Lee | 87 | Male | No | | Yes | FL resident | 04/02/20 |
| 64,361 | Lee | 46 | Female | No | | No | FL resident | 04/02/20 |
| 64,362 | Lee | 37 | Female | No | | Yes | FL resident | 04/02/20 |
| 64,363 | Lee | 29 | Female | Unknown | | No | FL resident | 04/02/20 |
| 64,364 | Lee | 57 | Male | No | | Yes | FL resident | 04/02/20 |
| 64,365 | Lee | 74 | Male | No | | Yes | FL resident | 04/03/20 |
| 64,366 | Lee | 47 | Male | No | | Yes | FL resident | 04/03/20 |
| 64,367 | Lee | 57 | Female | No | | Yes | FL resident | 04/03/20 |
| 64,368 | Lee | 60 | Male | No | | Yes | FL resident | 04/03/20 |
| 64,369 | Lee | 54 | Male | No | | No | FL resident | 04/03/20 |
| 64,370 | Lee | 67 | Female | Yes | CARIBBEAN; FL | Yes | FL resident | 04/03/20 |
| 64,371 | Lee | 66 | Male | Yes | PERU | Yes | FL resident | 04/03/20 |
| 64,372 | Lee | 65 | Male | No | | No | FL resident | 04/03/20 |
| 64,373 | Lee | 71 | Female | No | | No | FL resident | 04/03/20 |
| 64,374 | Lee | 36 | Male | No | | Yes | FL resident | 04/03/20 |
| 64,375 | Lee | 73 | Male | No | | No | FL resident | 04/03/20 |
| 64,376 | Lee | 100 | Male | No | | Yes | FL resident | 04/03/20 |
| 64,377 | Lee | 84 | Female | No | | Yes | FL resident | 04/03/20 |
| 64,378 | Lee | 45 | Female | Yes | IL | No | FL resident | 04/03/20 |
| 64,379 | Lee | 35 | Male | No | | No | FL resident | 04/03/20 |
| 64,380 | Lee | 40 | Male | No | | Yes | FL resident | 04/03/20 |
| 64,381 | Lee | 77 | Female | No | | No | FL resident | 04/03/20 |
| 64,382 | Lee | 79 | Male | No | | No | FL resident | 04/03/20 |
| 64,383 | Lee | 31 | Female | Yes | FL; PUERTO RICO | Yes | FL resident | 04/03/20 |
| 64,384 | Lee | 23 | Female | No | | No | FL resident | 04/03/20 |
| 64,385 | Lee | 49 | Male | No | | Yes | FL resident | 04/03/20 |
| 64,386 | Lee | 53 | Male | Unknown | | No | FL resident | 04/03/20 |
| 64,387 | Lee | 51 | Female | No | | Yes | FL resident | 04/03/20 |
| 64,388 | Lee | 88 | Male | No | | Yes | FL resident | 04/03/20 |
| 64,389 | Lee | 44 | Male | No | | Yes | FL resident | 04/04/20 |
| 64,390 | Lee | 57 | Female | Unknown | | Unknown | FL resident | 04/04/20 |
| 64,391 | Lee | 62 | Female | No | | Unknown | FL resident | 04/04/20 |
| 64,392 | Lee | 40 | Male | No | | No | FL resident | 04/04/20 |
| 64,393 | Lee | 32 | Female | Unknown | | Yes | FL resident | 04/04/20 |
| 64,394 | Lee | 28 | Male | No | | No | FL resident | 04/04/20 |
| 64,395 | Lee | 18 | Female | No | | Unknown | FL resident | 04/04/20 |
| 64,396 | Lee | 66 | Female | Yes | FL; ISRAEL; NY | No | FL resident | 04/04/20 |
| 64,397 | Lee | 54 | Female | No | | Yes | FL resident | 04/04/20 |
| 64,398 | Lee | 44 | Female | Unknown | | Yes | FL resident | 04/04/20 |
| 64,399 | Lee | 50 | Male | No | | Yes | FL resident | 04/04/20 |
| 64,400 | Lee | 74 | Female | Unknown | | Yes | FL resident | 04/04/20 |
| 64,401 | Lee | 27 | Female | Yes | NY | No | FL resident | 04/04/20 |
| 64,402 | Lee | 35 | Male | No | | Yes | FL resident | 04/04/20 |
| 64,403 | Lee | 66 | Female | Unknown | | No | FL resident | 04/04/20 |
| 64,404 | Lee | 19 | Female | No | | Yes | FL resident | 04/04/20 |
| 64,405 | Lee | 79 | Male | No | | No | FL resident | 04/04/20 |
| 64,406 | Lee | 42 | Female | No | | Yes | FL resident | 04/04/20 |
| 64,407 | Lee | 57 | Female | No | | Yes | FL resident | 04/04/20 |
| 64,408 | Lee | 30 | Female | No | | No | FL resident | 04/04/20 |

Coronavirus: line list of cases

Data through Jun 23, 2020 verified as of Jun 24, 2020 at 09:25 AM

Data in this report are provisional and subject to change.

| Case | County | Age | Gender | Travel related | Travel detail | Contact with a confirmed case | Jurisdiction | Date case counted |
|--------|--------|-----|--------|----------------|---------------|-------------------------------|--------------|-------------------|
| 64,409 | Lee | 41 | Male | No | | Yes | FL resident | 04/04/20 |
| 64,410 | Lee | 34 | Female | Unknown | | Yes | FL resident | 04/04/20 |
| 64,411 | Lee | 45 | Male | No | | Yes | FL resident | 04/04/20 |
| 64,412 | Lee | 64 | Female | Unknown | | Yes | FL resident | 04/04/20 |
| 64,413 | Lee | 59 | Female | No | | No | FL resident | 04/04/20 |
| 64,414 | Lee | 83 | Male | No | | Yes | FL resident | 04/04/20 |
| 64,415 | Lee | 63 | Male | Yes | FL; IL | Yes | FL resident | 04/04/20 |
| 64,416 | Lee | 65 | Female | Unknown | | Yes | FL resident | 04/04/20 |
| 64,417 | Lee | 30 | Female | Yes | FL; UT | Yes | FL resident | 04/04/20 |
| 64,418 | Lee | 70 | Male | No | | No | FL resident | 04/04/20 |
| 64,419 | Lee | 26 | Male | No | | No | FL resident | 04/04/20 |
| 64,420 | Lee | 73 | Female | No | | No | FL resident | 04/04/20 |
| 64,421 | Lee | 62 | Male | No | | Yes | FL resident | 04/04/20 |
| 64,422 | Lee | 78 | Female | No | | No | FL resident | 04/04/20 |
| 64,423 | Lee | 52 | Female | Unknown | | No | FL resident | 04/04/20 |
| 64,424 | Lee | 70 | Male | No | | Yes | FL resident | 04/04/20 |
| 64,425 | Lee | 56 | Female | Yes | FL; MEXICO | No | FL resident | 04/04/20 |
| 64,426 | Lee | 50 | Male | No | | Yes | FL resident | 04/04/20 |
| 64,427 | Lee | 60 | Female | No | | Unknown | FL resident | 04/04/20 |
| 64,428 | Lee | 75 | Female | Unknown | | Unknown | FL resident | 04/04/20 |
| 64,429 | Lee | 56 | Male | Yes | CO; FL | No | FL resident | 04/04/20 |
| 64,430 | Lee | 40 | Female | Unknown | | Unknown | FL resident | 04/04/20 |
| 64,431 | Lee | 73 | Male | No | | No | FL resident | 04/04/20 |
| 64,432 | Lee | 75 | Female | No | | Yes | FL resident | 04/04/20 |
| 64,433 | Lee | 39 | Female | No | | Unknown | FL resident | 04/05/20 |
| 64,434 | Lee | 37 | Female | No | | No | FL resident | 04/05/20 |
| 64,435 | Lee | 53 | Male | No | | Yes | FL resident | 04/05/20 |
| 64,436 | Lee | 56 | Male | No | | Yes | FL resident | 04/05/20 |
| 64,437 | Lee | 72 | Male | Yes | SD | Yes | FL resident | 04/05/20 |
| 64,438 | Lee | 56 | Female | Unknown | | No | FL resident | 04/05/20 |
| 64,439 | Lee | 43 | Female | No | | Yes | FL resident | 04/05/20 |
| 64,440 | Lee | 51 | Male | No | | No | FL resident | 04/05/20 |
| 64,441 | Lee | 67 | Female | No | | No | FL resident | 04/05/20 |
| 64,442 | Lee | 30 | Male | Unknown | | | FL resident | 04/05/20 |
| 64,443 | Lee | 83 | Male | No | | Yes | FL resident | 04/05/20 |
| 64,444 | Lee | 57 | Male | Yes | FL; OH | Yes | FL resident | 04/05/20 |
| 64,445 | Lee | 31 | Male | No | | Yes | FL resident | 04/05/20 |
| 64,446 | Lee | 50 | Female | No | | Yes | FL resident | 04/05/20 |
| 64,447 | Lee | 65 | Male | Yes | FL; NY | Yes | FL resident | 04/05/20 |
| 64,448 | Lee | 39 | Male | Yes | CA; FL; IL | No | FL resident | 04/05/20 |
| 64,449 | Lee | 18 | Female | Unknown | | Unknown | FL resident | 04/05/20 |
| 64,450 | Lee | 54 | Female | No | | Unknown | FL resident | 04/05/20 |
| 64,451 | Lee | 2 | Female | No | | Yes | FL resident | 04/05/20 |
| 64,452 | Lee | 34 | Female | Unknown | | Unknown | FL resident | 04/05/20 |
| 64,453 | Lee | 64 | Male | Yes | UT | No | FL resident | 04/05/20 |
| 64,454 | Lee | 71 | Male | No | | Yes | FL resident | 04/05/20 |
| 64,455 | Lee | 69 | Female | Yes | CA; FL | Yes | FL resident | 04/05/20 |
| 64,456 | Lee | 63 | Male | Yes | IL | Yes | FL resident | 04/06/20 |
| 64,457 | Lee | 50 | Female | Unknown | | Yes | FL resident | 04/06/20 |
| 64,458 | Lee | 34 | Female | No | | No | FL resident | 04/06/20 |
| 64,459 | Lee | 29 | Male | No | | No | FL resident | 04/06/20 |
| 64,460 | Lee | 56 | Male | No | | Yes | FL resident | 04/06/20 |
| 64,461 | Lee | 75 | Male | No | | No | FL resident | 04/06/20 |
| 64,462 | Lee | 68 | Male | No | | No | FL resident | 04/06/20 |
| 64,463 | Lee | 46 | Female | Unknown | | No | FL resident | 04/06/20 |
| 64,464 | Lee | 17 | Male | No | | Yes | FL resident | 04/06/20 |
| 64,465 | Lee | 62 | Female | No | | No | FL resident | 04/06/20 |
| 64,466 | Lee | 69 | Female | No | | No | FL resident | 04/06/20 |
| 64,467 | Lee | 55 | Male | No | | No | FL resident | 04/06/20 |
| 64,468 | Lee | 78 | Female | No | | Yes | FL resident | 04/06/20 |
| 64,469 | Lee | 69 | Male | No | | No | FL resident | 04/06/20 |
| 64,470 | Lee | 9 | Female | No | | Yes | FL resident | 04/06/20 |

Coronavirus: line list of cases

Data through Jun 23, 2020 verified as of Jun 24, 2020 at 09:25 AM

Data in this report are provisional and subject to change.

| Case | County | Age | Gender | Travel related | Travel detail | Contact with a confirmed case | Jurisdiction | Date case counted |
|--------|--------|-----|--------|----------------|---------------------------------|-------------------------------|--------------|-------------------|
| 64,471 | Lee | 7 | Female | No | | Yes | FL resident | 04/06/20 |
| 64,472 | Lee | 68 | Female | No | | Yes | FL resident | 04/06/20 |
| 64,473 | Lee | 64 | Male | No | | Yes | FL resident | 04/06/20 |
| 64,474 | Lee | 74 | Male | Yes | ARGENTINA; CHILE; SOUTH AMERICA | No | FL resident | 04/06/20 |
| 64,475 | Lee | 72 | Male | No | | Yes | FL resident | 04/07/20 |
| 64,476 | Lee | 44 | Female | No | | No | FL resident | 04/07/20 |
| 64,477 | Lee | 57 | Male | No | | Unknown | FL resident | 04/07/20 |
| 64,478 | Lee | 35 | Female | Unknown | | Yes | FL resident | 04/07/20 |
| 64,479 | Lee | 22 | Male | No | | Yes | FL resident | 04/07/20 |
| 64,480 | Lee | 57 | Female | Yes | FL; NY | Yes | FL resident | 04/07/20 |
| 64,481 | Lee | 72 | Female | Unknown | | No | FL resident | 04/07/20 |
| 64,482 | Lee | 53 | Female | No | | Yes | FL resident | 04/07/20 |
| 64,483 | Lee | 49 | Male | Yes | LA | No | FL resident | 04/07/20 |
| 64,484 | Lee | 29 | Female | Unknown | | Yes | FL resident | 04/07/20 |
| 64,485 | Lee | 84 | Female | Yes | FL; MO | No | FL resident | 04/07/20 |
| 64,486 | Lee | 25 | Female | Unknown | | Yes | FL resident | 04/07/20 |
| 64,487 | Lee | 84 | Female | No | | Yes | FL resident | 04/07/20 |
| 64,488 | Lee | 48 | Female | No | | No | FL resident | 04/07/20 |
| 64,489 | Lee | 67 | Male | No | | No | FL resident | 04/07/20 |
| 64,490 | Lee | 37 | Male | Unknown | | Unknown | FL resident | 04/07/20 |
| 64,491 | Lee | 40 | Male | No | | No | FL resident | 04/07/20 |
| 64,492 | Lee | 64 | Female | No | | No | FL resident | 04/07/20 |
| 64,493 | Lee | 57 | Female | No | | Yes | FL resident | 04/07/20 |
| 64,494 | Lee | 43 | Female | Unknown | | Yes | FL resident | 04/07/20 |
| 64,495 | Lee | 61 | Female | No | | Unknown | FL resident | 04/07/20 |
| 64,496 | Lee | 44 | Female | No | | Yes | FL resident | 04/07/20 |
| 64,497 | Lee | 66 | Male | Yes | FL; NC | No | FL resident | 04/07/20 |
| 64,498 | Lee | 86 | Male | No | | No | FL resident | 04/07/20 |
| 64,499 | Lee | 42 | Male | No | | Unknown | FL resident | 04/07/20 |
| 64,500 | Lee | 72 | Female | No | | Yes | FL resident | 04/07/20 |
| 64,501 | Lee | 85 | Male | No | | Yes | FL resident | 04/07/20 |
| 64,502 | Lee | 39 | Male | No | | No | FL resident | 04/07/20 |
| 64,503 | Lee | 39 | Female | No | | Yes | FL resident | 04/07/20 |
| 64,504 | Lee | 47 | Male | No | | Yes | FL resident | 04/07/20 |
| 64,505 | Lee | 34 | Female | No | | Yes | FL resident | 04/07/20 |
| 64,506 | Lee | 42 | Female | No | | No | FL resident | 04/07/20 |
| 64,507 | Lee | 22 | Male | Yes | NY | No | FL resident | 04/08/20 |
| 64,508 | Lee | 45 | Male | No | | Yes | FL resident | 04/08/20 |
| 64,509 | Lee | 34 | Male | No | | Yes | FL resident | 04/08/20 |
| 64,510 | Lee | 72 | Male | No | | Yes | FL resident | 04/08/20 |
| 64,511 | Lee | 70 | Male | No | | No | FL resident | 04/08/20 |
| 64,512 | Lee | 81 | Female | No | | Yes | FL resident | 04/08/20 |
| 64,513 | Lee | 51 | Female | No | | Yes | FL resident | 04/08/20 |
| 64,514 | Lee | 53 | Male | No | | Yes | FL resident | 04/08/20 |
| 64,515 | Lee | 33 | Female | No | | No | FL resident | 04/08/20 |
| 64,516 | Lee | 42 | Female | No | | Yes | FL resident | 04/08/20 |
| 64,517 | Lee | 47 | Female | No | | Yes | FL resident | 04/08/20 |
| 64,518 | Lee | 44 | Male | Yes | FL; GA | No | FL resident | 04/08/20 |
| 64,519 | Lee | 43 | Male | No | | Yes | FL resident | 04/08/20 |
| 64,520 | Lee | 50 | Female | No | | No | FL resident | 04/08/20 |
| 64,521 | Lee | 54 | Male | No | | No | FL resident | 04/08/20 |
| 64,522 | Lee | 73 | Female | No | | Yes | FL resident | 04/08/20 |
| 64,523 | Lee | 86 | Male | Yes | NJ | Yes | FL resident | 04/08/20 |
| 64,524 | Lee | 94 | Female | Yes | FL; NJ | Yes | FL resident | 04/08/20 |
| 64,525 | Lee | 83 | Female | No | | No | FL resident | 04/08/20 |
| 64,526 | Lee | 66 | Male | Yes | ARGENTINA; CA; CHILE; FL | No | FL resident | 04/08/20 |
| 64,527 | Lee | 39 | Female | No | | Yes | FL resident | 04/08/20 |
| 64,528 | Lee | 36 | Female | No | | Yes | FL resident | 04/08/20 |
| 64,529 | Lee | 36 | Male | Yes | FL; GA | Unknown | FL resident | 04/08/20 |
| 64,530 | Lee | 42 | Female | No | | Yes | FL resident | 04/08/20 |
| 64,531 | Lee | 48 | Female | No | | Yes | FL resident | 04/08/20 |

Coronavirus: line list of cases

Data through Jun 23, 2020 verified as of Jun 24, 2020 at 09:25 AM

Data in this report are provisional and subject to change.

| Case | County | Age | Gender | Travel related | Travel detail | Contact with a confirmed case | Jurisdiction | Date case counted |
|--------|--------|-----|--------|----------------|---------------|-------------------------------|--------------|-------------------|
| 64,532 | Lee | 36 | Female | No | | Yes | FL resident | 04/08/20 |
| 64,533 | Lee | 50 | Female | Yes | NY | No | FL resident | 04/08/20 |
| 64,534 | Lee | 39 | Male | No | | Yes | FL resident | 04/08/20 |
| 64,535 | Lee | 37 | Male | No | | Yes | FL resident | 04/08/20 |
| 64,536 | Lee | 79 | Female | No | | Yes | FL resident | 04/08/20 |
| 64,537 | Lee | 74 | Male | No | | No | FL resident | 04/08/20 |
| 64,538 | Lee | 55 | Female | Unknown | | Yes | FL resident | 04/08/20 |
| 64,539 | Lee | 29 | Male | No | | Yes | FL resident | 04/08/20 |
| 64,540 | Lee | 44 | Male | No | | No | FL resident | 04/08/20 |
| 64,541 | Lee | 30 | Female | No | | Yes | FL resident | 04/08/20 |
| 64,542 | Lee | 87 | Female | No | | Unknown | FL resident | 04/08/20 |
| 64,543 | Lee | 72 | Male | No | | Yes | FL resident | 04/08/20 |
| 64,544 | Lee | 24 | Male | No | | Yes | FL resident | 04/08/20 |
| 64,545 | Lee | 60 | Female | No | | Yes | FL resident | 04/09/20 |
| 64,546 | Lee | 61 | Female | No | | Yes | FL resident | 04/09/20 |
| 64,547 | Lee | 64 | Male | No | | Yes | FL resident | 04/09/20 |
| 64,548 | Lee | 40 | Female | No | | Yes | FL resident | 04/09/20 |
| 64,549 | Lee | 45 | Female | No | | No | FL resident | 04/09/20 |
| 64,550 | Lee | 42 | Male | No | | Yes | FL resident | 04/09/20 |
| 64,551 | Lee | 51 | Female | No | | Yes | FL resident | 04/09/20 |
| 64,552 | Lee | 81 | Female | No | | Yes | FL resident | 04/09/20 |
| 64,553 | Lee | 93 | Male | No | | No | FL resident | 04/09/20 |
| 64,554 | Lee | 28 | Male | No | | No | FL resident | 04/09/20 |
| 64,555 | Lee | 96 | Male | No | | Yes | FL resident | 04/09/20 |
| 64,556 | Lee | 12 | Female | No | | Yes | FL resident | 04/09/20 |
| 64,557 | Lee | 58 | Male | No | | Yes | FL resident | 04/09/20 |
| 64,558 | Lee | 63 | Female | No | | Yes | FL resident | 04/09/20 |
| 64,559 | Lee | 70 | Male | No | | No | FL resident | 04/09/20 |
| 64,560 | Lee | 40 | Male | No | | Yes | FL resident | 04/09/20 |
| 64,561 | Lee | 75 | Male | No | | Yes | FL resident | 04/09/20 |
| 64,562 | Lee | 86 | Female | No | | Yes | FL resident | 04/09/20 |
| 64,563 | Lee | 63 | Female | No | | No | FL resident | 04/09/20 |
| 64,564 | Lee | 26 | Female | No | | Yes | FL resident | 04/09/20 |
| 64,565 | Lee | 40 | Female | No | | Yes | FL resident | 04/09/20 |
| 64,566 | Lee | 82 | Male | No | | No | FL resident | 04/09/20 |
| 64,567 | Lee | 22 | Female | No | | No | FL resident | 04/09/20 |
| 64,568 | Lee | 38 | Male | No | | Yes | FL resident | 04/09/20 |
| 64,569 | Lee | 39 | Male | No | | No | FL resident | 04/09/20 |
| 64,570 | Lee | 11 | Female | No | | Yes | FL resident | 04/09/20 |
| 64,571 | Lee | 55 | Male | No | | Yes | FL resident | 04/09/20 |
| 64,572 | Lee | 62 | Male | No | | No | FL resident | 04/09/20 |
| 64,573 | Lee | 64 | Male | No | | Yes | FL resident | 04/09/20 |
| 64,574 | Lee | 85 | Female | No | | Yes | FL resident | 04/09/20 |
| 64,575 | Lee | 35 | Female | No | | No | FL resident | 04/09/20 |
| 64,576 | Lee | 50 | Female | No | | Yes | FL resident | 04/09/20 |
| 64,577 | Lee | 66 | Male | No | | Unknown | FL resident | 04/09/20 |
| 64,578 | Lee | 49 | Male | Unknown | | Unknown | FL resident | 04/09/20 |
| 64,579 | Lee | 60 | Female | Yes | IL | Yes | FL resident | 04/09/20 |
| 64,580 | Lee | 47 | Female | No | | Yes | FL resident | 04/09/20 |
| 64,581 | Lee | 53 | Female | No | | Yes | FL resident | 04/09/20 |
| 64,582 | Lee | 33 | Male | Unknown | | Yes | FL resident | 04/09/20 |
| 64,583 | Lee | 88 | Female | No | | Yes | FL resident | 04/09/20 |
| 64,584 | Lee | 49 | Female | No | | Yes | FL resident | 04/09/20 |
| 64,585 | Lee | 79 | Male | No | | Yes | FL resident | 04/09/20 |
| 64,586 | Lee | 67 | Male | No | | Yes | FL resident | 04/09/20 |
| 64,587 | Lee | 23 | Female | No | | Yes | FL resident | 04/09/20 |
| 64,588 | Lee | 66 | Male | Unknown | | Yes | FL resident | 04/09/20 |
| 64,589 | Lee | 46 | Male | Yes | NY | No | FL resident | 04/09/20 |
| 64,590 | Lee | 52 | Male | No | | Yes | FL resident | 04/10/20 |
| 64,591 | Lee | 68 | Male | No | | Yes | FL resident | 04/10/20 |
| 64,592 | Lee | 24 | Male | No | | Yes | FL resident | 04/10/20 |
| 64,593 | Lee | 57 | Female | No | | Yes | FL resident | 04/10/20 |

Coronavirus: line list of cases

Data through Jun 23, 2020 verified as of Jun 24, 2020 at 09:25 AM

Data in this report are provisional and subject to change.

| Case | County | Age | Gender | Travel related | Travel detail | Contact with a confirmed case | Jurisdiction | Date case counted |
|--------|--------|-----|--------|----------------|---------------|-------------------------------|--------------|-------------------|
| 64,594 | Lee | 68 | Female | No | | Yes | FL resident | 04/10/20 |
| 64,595 | Lee | 54 | Male | Unknown | | Yes | FL resident | 04/10/20 |
| 64,596 | Lee | 65 | Female | No | | Yes | FL resident | 04/10/20 |
| 64,597 | Lee | 39 | Male | No | | No | FL resident | 04/10/20 |
| 64,598 | Lee | 31 | Female | No | | Yes | FL resident | 04/10/20 |
| 64,599 | Lee | 56 | Male | No | | Yes | FL resident | 04/10/20 |
| 64,600 | Lee | 43 | Female | No | | Unknown | FL resident | 04/10/20 |
| 64,601 | Lee | 23 | Female | Unknown | | Yes | FL resident | 04/10/20 |
| 64,602 | Lee | 57 | Female | No | | Yes | FL resident | 04/10/20 |
| 64,603 | Lee | 70 | Female | No | | Yes | FL resident | 04/10/20 |
| 64,604 | Lee | 27 | Male | No | | Yes | FL resident | 04/10/20 |
| 64,605 | Lee | 22 | Female | No | | Unknown | FL resident | 04/10/20 |
| 64,606 | Lee | 27 | Female | No | | | FL resident | 04/10/20 |
| 64,607 | Lee | 46 | Female | No | | Yes | FL resident | 04/10/20 |
| 64,608 | Lee | 57 | Male | No | | Yes | FL resident | 04/10/20 |
| 64,609 | Lee | 32 | Female | No | | Yes | FL resident | 04/10/20 |
| 64,610 | Lee | 71 | Male | No | | No | FL resident | 04/10/20 |
| 64,611 | Lee | 55 | Male | No | | Yes | FL resident | 04/10/20 |
| 64,612 | Lee | 70 | Female | No | | No | FL resident | 04/10/20 |
| 64,613 | Lee | 26 | Male | No | | Yes | FL resident | 04/10/20 |
| 64,614 | Lee | 31 | Male | No | | No | FL resident | 04/10/20 |
| 64,615 | Lee | 21 | Female | No | | Yes | FL resident | 04/10/20 |
| 64,616 | Lee | 27 | Female | No | | Yes | FL resident | 04/10/20 |
| 64,617 | Lee | 48 | Male | No | | Unknown | FL resident | 04/10/20 |
| 64,618 | Lee | 62 | Male | No | | Unknown | FL resident | 04/10/20 |
| 64,619 | Lee | 70 | Female | No | | No | FL resident | 04/10/20 |
| 64,620 | Lee | 15 | Female | No | | Yes | FL resident | 04/10/20 |
| 64,621 | Lee | 38 | Female | No | | Yes | FL resident | 04/10/20 |
| 64,622 | Lee | 20 | Female | No | | Unknown | FL resident | 04/10/20 |
| 64,623 | Lee | 68 | Female | No | | Yes | FL resident | 04/10/20 |
| 64,624 | Lee | 37 | Male | No | | Yes | FL resident | 04/10/20 |
| 64,625 | Lee | 63 | Female | No | | Yes | FL resident | 04/10/20 |
| 64,626 | Lee | 24 | Female | Yes | FL; OH; SPAIN | Yes | FL resident | 04/10/20 |
| 64,627 | Lee | 79 | Male | No | | Yes | FL resident | 04/11/20 |
| 64,628 | Lee | 62 | Male | No | | Yes | FL resident | 04/11/20 |
| 64,629 | Lee | 53 | Female | No | | Unknown | FL resident | 04/11/20 |
| 64,630 | Lee | 39 | Female | No | | Yes | FL resident | 04/11/20 |
| 64,631 | Lee | 19 | Female | No | | Yes | FL resident | 04/11/20 |
| 64,632 | Lee | 47 | Male | No | | Yes | FL resident | 04/11/20 |
| 64,633 | Lee | 46 | Male | No | | Yes | FL resident | 04/11/20 |
| 64,634 | Lee | 53 | Female | No | | Yes | FL resident | 04/11/20 |
| 64,635 | Lee | 54 | Female | No | | Yes | FL resident | 04/11/20 |
| 64,636 | Lee | 54 | Female | No | | Yes | FL resident | 04/11/20 |
| 64,637 | Lee | 64 | Female | Unknown | | Unknown | FL resident | 04/11/20 |
| 64,638 | Lee | 71 | Male | Unknown | | Yes | FL resident | 04/11/20 |
| 64,639 | Lee | 76 | Female | No | | Yes | FL resident | 04/11/20 |
| 64,640 | Lee | 77 | Male | Yes | EUROPE; FL | Yes | FL resident | 04/11/20 |
| 64,641 | Lee | 93 | Female | No | | No | FL resident | 04/11/20 |
| 64,642 | Lee | 3 | Female | Unknown | | Yes | FL resident | 04/11/20 |
| 64,643 | Lee | 41 | Male | No | | Unknown | FL resident | 04/11/20 |
| 64,644 | Lee | 55 | Male | No | | Yes | FL resident | 04/11/20 |
| 64,645 | Lee | 40 | Female | No | | Yes | FL resident | 04/11/20 |
| 64,646 | Lee | 40 | Male | No | | No | FL resident | 04/11/20 |
| 64,647 | Lee | 32 | Female | No | | No | FL resident | 04/11/20 |
| 64,648 | Lee | 20 | Female | No | | Yes | FL resident | 04/11/20 |
| 64,649 | Lee | 50 | Male | No | | No | FL resident | 04/11/20 |
| 64,650 | Lee | 17 | Female | No | | Yes | FL resident | 04/11/20 |
| 64,651 | Lee | 35 | Female | No | | Unknown | FL resident | 04/11/20 |
| 64,652 | Lee | 71 | Male | Unknown | | | FL resident | 04/11/20 |
| 64,653 | Lee | 52 | Male | No | | Yes | FL resident | 04/11/20 |
| 64,654 | Lee | 46 | Female | No | | Yes | FL resident | 04/11/20 |
| 64,655 | Lee | 26 | Female | No | | No | FL resident | 04/11/20 |

Coronavirus: line list of cases

Data through Jun 23, 2020 verified as of Jun 24, 2020 at 09:25 AM

Data in this report are provisional and subject to change.

| Case | County | Age | Gender | Travel related | Travel detail | Contact with a confirmed case | Jurisdiction | Date case counted |
|--------|--------|-----|--------|----------------|-----------------|-------------------------------|--------------|-------------------|
| 64,656 | Lee | 32 | Female | Yes | FL; PUERTO RICO | Yes | FL resident | 04/12/20 |
| 64,657 | Lee | 47 | Male | No | | Yes | FL resident | 04/12/20 |
| 64,658 | Lee | 46 | Male | No | | No | FL resident | 04/12/20 |
| 64,659 | Lee | 43 | Male | No | | No | FL resident | 04/12/20 |
| 64,660 | Lee | 47 | Male | No | | Yes | FL resident | 04/12/20 |
| 64,661 | Lee | 55 | Male | No | | Unknown | FL resident | 04/12/20 |
| 64,662 | Lee | 11 | Male | No | | Yes | FL resident | 04/12/20 |
| 64,663 | Lee | 52 | Male | No | | Yes | FL resident | 04/12/20 |
| 64,664 | Lee | 83 | Male | No | | Yes | FL resident | 04/12/20 |
| 64,665 | Lee | 48 | Female | No | | No | FL resident | 04/12/20 |
| 64,666 | Lee | 62 | Male | No | | Yes | FL resident | 04/12/20 |
| 64,667 | Lee | 59 | Female | No | | Unknown | FL resident | 04/12/20 |
| 64,668 | Lee | 51 | Male | No | | No | FL resident | 04/12/20 |
| 64,669 | Lee | 24 | Female | No | | Yes | FL resident | 04/12/20 |
| 64,670 | Lee | 23 | Female | No | | Yes | FL resident | 04/12/20 |
| 64,671 | Lee | 22 | Female | Unknown | | | FL resident | 04/12/20 |
| 64,672 | Lee | 1 | Female | No | | Yes | FL resident | 04/12/20 |
| 64,673 | Lee | 46 | Female | No | | Yes | FL resident | 04/12/20 |
| 64,674 | Lee | 46 | Female | No | | Unknown | FL resident | 04/12/20 |
| 64,675 | Lee | 38 | Female | Unknown | | Unknown | FL resident | 04/13/20 |
| 64,676 | Lee | 31 | Female | Unknown | | Unknown | FL resident | 04/13/20 |
| 64,677 | Lee | 60 | Male | No | | Yes | FL resident | 04/13/20 |
| 64,678 | Lee | 32 | Female | No | | Yes | FL resident | 04/13/20 |
| 64,679 | Lee | 53 | Male | No | | No | FL resident | 04/13/20 |
| 64,680 | Lee | 19 | Male | No | | Yes | FL resident | 04/13/20 |
| 64,681 | Lee | 82 | Male | No | | Yes | FL resident | 04/13/20 |
| 64,682 | Lee | 97 | Female | No | | Yes | FL resident | 04/13/20 |
| 64,683 | Lee | 34 | Male | No | | No | FL resident | 04/13/20 |
| 64,684 | Lee | 45 | Male | No | | No | FL resident | 04/13/20 |
| 64,685 | Lee | 21 | Male | No | | No | FL resident | 04/13/20 |
| 64,686 | Lee | 31 | Female | No | | Yes | FL resident | 04/13/20 |
| 64,687 | Lee | 42 | Male | No | | Yes | FL resident | 04/13/20 |
| 64,688 | Lee | 35 | Male | No | | Yes | FL resident | 04/13/20 |
| 64,689 | Lee | 35 | Female | No | | No | FL resident | 04/13/20 |
| 64,690 | Lee | 73 | Female | No | | Yes | FL resident | 04/13/20 |
| 64,691 | Lee | 24 | Male | No | | Yes | FL resident | 04/13/20 |
| 64,692 | Lee | 61 | Male | No | | No | FL resident | 04/13/20 |
| 64,693 | Lee | 28 | Female | No | | No | FL resident | 04/13/20 |
| 64,694 | Lee | 67 | Male | No | | Yes | FL resident | 04/13/20 |
| 64,695 | Lee | 61 | Female | No | | Yes | FL resident | 04/14/20 |
| 64,696 | Lee | 45 | Female | No | | Yes | FL resident | 04/14/20 |
| 64,697 | Lee | 58 | Male | No | | Yes | FL resident | 04/14/20 |
| 64,698 | Lee | 39 | Male | No | | Yes | FL resident | 04/14/20 |
| 64,699 | Lee | 50 | Male | No | | Yes | FL resident | 04/14/20 |
| 64,700 | Lee | 38 | Female | No | | Yes | FL resident | 04/14/20 |
| 64,701 | Lee | 47 | Female | No | | Unknown | FL resident | 04/14/20 |
| 64,702 | Lee | 39 | Male | No | | Yes | FL resident | 04/14/20 |
| 64,703 | Lee | 56 | Male | No | | No | FL resident | 04/14/20 |
| 64,704 | Lee | 77 | Male | No | | Unknown | FL resident | 04/14/20 |
| 64,705 | Lee | 25 | Female | No | | No | FL resident | 04/14/20 |
| 64,706 | Lee | 71 | Female | No | | Yes | FL resident | 04/14/20 |
| 64,707 | Lee | 54 | Male | No | | No | FL resident | 04/14/20 |
| 64,708 | Lee | 64 | Male | No | | No | FL resident | 04/14/20 |
| 64,709 | Lee | 44 | Male | No | | Unknown | FL resident | 04/14/20 |
| 64,710 | Lee | 93 | Male | No | | Yes | FL resident | 04/14/20 |
| 64,711 | Lee | 50 | Female | No | | Yes | FL resident | 04/14/20 |
| 64,712 | Lee | 61 | Male | No | | Unknown | FL resident | 04/14/20 |
| 64,713 | Lee | 52 | Female | No | | Yes | FL resident | 04/15/20 |
| 64,714 | Lee | 52 | Male | No | | No | FL resident | 04/15/20 |
| 64,715 | Lee | 25 | Female | No | | Yes | FL resident | 04/15/20 |
| 64,716 | Lee | 11 | Female | No | | Yes | FL resident | 04/15/20 |
| 64,717 | Lee | 45 | Male | No | | Yes | FL resident | 04/15/20 |

Coronavirus: line list of cases

Data through Jun 23, 2020 verified as of Jun 24, 2020 at 09:25 AM

Data in this report are provisional and subject to change.

| Case | County | Age | Gender | Travel related | Travel detail | Contact with a confirmed case | Jurisdiction | Date case counted |
|--------|--------|-----|--------|----------------|-------------------------|-------------------------------|--------------|-------------------|
| 64,718 | Lee | 36 | Male | No | | Yes | FL resident | 04/15/20 |
| 64,719 | Lee | 39 | Male | No | | Unknown | FL resident | 04/15/20 |
| 64,720 | Lee | 25 | Male | No | | Unknown | FL resident | 04/15/20 |
| 64,721 | Lee | 24 | Female | No | | Unknown | FL resident | 04/15/20 |
| 64,722 | Lee | 72 | Male | No | | Yes | FL resident | 04/15/20 |
| 64,723 | Lee | 32 | Male | No | | No | FL resident | 04/15/20 |
| 64,724 | Lee | 41 | Male | No | | No | FL resident | 04/15/20 |
| 64,725 | Lee | 35 | Female | No | | Yes | FL resident | 04/15/20 |
| 64,726 | Lee | 42 | Female | No | | No | FL resident | 04/15/20 |
| 64,727 | Lee | 50 | Female | No | | Yes | FL resident | 04/15/20 |
| 64,728 | Lee | 55 | Male | No | | Yes | FL resident | 04/15/20 |
| 64,729 | Lee | 63 | Male | No | | Unknown | FL resident | 04/16/20 |
| 64,730 | Lee | 26 | Female | No | | Yes | FL resident | 04/16/20 |
| 64,731 | Lee | 89 | Female | No | | Yes | FL resident | 04/16/20 |
| 64,732 | Lee | 40 | Female | Unknown | | Yes | FL resident | 04/16/20 |
| 64,733 | Lee | 83 | Male | No | | Yes | FL resident | 04/16/20 |
| 64,734 | Lee | 40 | Female | No | | Yes | FL resident | 04/16/20 |
| 64,735 | Lee | 97 | Female | No | | No | FL resident | 04/16/20 |
| 64,736 | Lee | 82 | Male | No | | Yes | FL resident | 04/16/20 |
| 64,737 | Lee | 22 | Male | No | | Yes | FL resident | 04/16/20 |
| 64,738 | Lee | 29 | Male | No | | Yes | FL resident | 04/16/20 |
| 64,739 | Lee | 39 | Male | Yes | GEORGIA; UNITED KINGDOM | No | FL resident | 04/16/20 |
| 64,740 | Lee | 46 | Male | No | | Yes | FL resident | 04/16/20 |
| 64,741 | Lee | 74 | Male | No | | No | FL resident | 04/16/20 |
| 64,742 | Lee | 30 | Female | No | | Yes | FL resident | 04/16/20 |
| 64,743 | Lee | 62 | Female | No | | Yes | FL resident | 04/16/20 |
| 64,744 | Lee | 58 | Male | No | | Yes | FL resident | 04/16/20 |
| 64,745 | Lee | 58 | Male | No | | Yes | FL resident | 04/16/20 |
| 64,746 | Lee | 48 | Male | No | | Yes | FL resident | 04/16/20 |
| 64,747 | Lee | 69 | Male | No | | Yes | FL resident | 04/16/20 |
| 64,748 | Lee | 38 | Female | No | | No | FL resident | 04/16/20 |
| 64,749 | Lee | 32 | Male | No | | Yes | FL resident | 04/16/20 |
| 64,750 | Lee | 60 | Female | No | | Yes | FL resident | 04/16/20 |
| 64,751 | Lee | 94 | Male | No | | Yes | FL resident | 04/16/20 |
| 64,752 | Lee | 79 | Male | No | | Yes | FL resident | 04/16/20 |
| 64,753 | Lee | 62 | Male | No | | Unknown | FL resident | 04/16/20 |
| 64,754 | Lee | 67 | Male | No | | Yes | FL resident | 04/16/20 |
| 64,755 | Lee | 72 | Male | No | | No | FL resident | 04/16/20 |
| 64,756 | Lee | 57 | Female | No | | Yes | FL resident | 04/16/20 |
| 64,757 | Lee | 51 | Female | No | | No | FL resident | 04/16/20 |
| 64,758 | Lee | 69 | Female | No | | Yes | FL resident | 04/16/20 |
| 64,759 | Lee | 19 | Female | No | | No | FL resident | 04/16/20 |
| 64,760 | Lee | 38 | Male | No | | No | FL resident | 04/17/20 |
| 64,761 | Lee | 35 | Female | No | | Unknown | FL resident | 04/17/20 |
| 64,762 | Lee | 62 | Female | Yes | EUROPE; FL; GA | No | FL resident | 04/17/20 |
| 64,763 | Lee | 48 | Female | No | | Yes | FL resident | 04/17/20 |
| 64,764 | Lee | 58 | Male | No | | No | FL resident | 04/17/20 |
| 64,765 | Lee | 26 | Male | No | | Yes | FL resident | 04/17/20 |
| 64,766 | Lee | 60 | Male | No | | Yes | FL resident | 04/17/20 |
| 64,767 | Lee | 57 | Male | No | | Yes | FL resident | 04/17/20 |
| 64,768 | Lee | 29 | Male | No | | Yes | FL resident | 04/17/20 |
| 64,769 | Lee | 29 | Male | No | | No | FL resident | 04/17/20 |
| 64,770 | Lee | 41 | Female | No | | No | FL resident | 04/17/20 |
| 64,771 | Lee | 76 | Male | No | | Yes | FL resident | 04/17/20 |
| 64,772 | Lee | 73 | Male | No | | Unknown | FL resident | 04/17/20 |
| 64,773 | Lee | 77 | Female | No | | No | FL resident | 04/18/20 |
| 64,774 | Lee | 1 | Female | No | | No | FL resident | 04/18/20 |
| 64,775 | Lee | 45 | Female | No | | Yes | FL resident | 04/18/20 |
| 64,776 | Lee | 56 | Female | No | | No | FL resident | 04/18/20 |
| 64,777 | Lee | 30 | Female | No | | Yes | FL resident | 04/18/20 |
| 64,778 | Lee | 47 | Male | No | | | FL resident | 04/18/20 |
| 64,779 | Lee | 70 | Female | No | | Yes | FL resident | 04/18/20 |

Coronavirus: line list of cases

Data through Jun 23, 2020 verified as of Jun 24, 2020 at 09:25 AM

Data in this report are provisional and subject to change.

| Case | County | Age | Gender | Travel related | Travel detail | Contact with a confirmed case | Jurisdiction | Date case counted |
|--------|--------|-----|--------|----------------|--------------------|-------------------------------|--------------|-------------------|
| 64,780 | Lee | 73 | Female | Yes | CA; FL; HI; MEXICO | Yes | FL resident | 04/18/20 |
| 64,781 | Lee | 37 | Male | No | | Yes | FL resident | 04/18/20 |
| 64,782 | Lee | 59 | Male | No | | Yes | FL resident | 04/18/20 |
| 64,783 | Lee | 18 | Female | No | | No | FL resident | 04/18/20 |
| 64,784 | Lee | 71 | Male | No | | Unknown | FL resident | 04/18/20 |
| 64,785 | Lee | 47 | Male | No | | Yes | FL resident | 04/18/20 |
| 64,786 | Lee | 68 | Male | No | | Unknown | FL resident | 04/18/20 |
| 64,787 | Lee | 34 | Female | No | | Yes | FL resident | 04/18/20 |
| 64,788 | Lee | 18 | Female | No | | Yes | FL resident | 04/18/20 |
| 64,789 | Lee | 47 | Female | No | | Yes | FL resident | 04/18/20 |
| 64,790 | Lee | 46 | Male | No | | Yes | FL resident | 04/18/20 |
| 64,791 | Lee | 81 | Female | No | | No | FL resident | 04/18/20 |
| 64,792 | Lee | 56 | Female | No | | Yes | FL resident | 04/18/20 |
| 64,793 | Lee | 69 | Male | No | | Yes | FL resident | 04/18/20 |
| 64,794 | Lee | 63 | Female | No | | Yes | FL resident | 04/18/20 |
| 64,795 | Lee | 60 | Male | Yes | FL; UNKNOWN | Yes | FL resident | 04/19/20 |
| 64,796 | Lee | 50 | Female | No | | Yes | FL resident | 04/19/20 |
| 64,797 | Lee | 32 | Male | No | | Yes | FL resident | 04/19/20 |
| 64,798 | Lee | 55 | Male | No | | No | FL resident | 04/19/20 |
| 64,799 | Lee | 71 | Female | No | | Yes | FL resident | 04/19/20 |
| 64,800 | Lee | 21 | Female | No | | Yes | FL resident | 04/19/20 |
| 64,801 | Lee | 28 | Male | No | | No | FL resident | 04/19/20 |
| 64,802 | Lee | 73 | Female | No | | No | FL resident | 04/19/20 |
| 64,803 | Lee | 20 | Female | No | | Yes | FL resident | 04/19/20 |
| 64,804 | Lee | 28 | Male | No | | No | FL resident | 04/19/20 |
| 64,805 | Lee | 34 | Female | No | | | FL resident | 04/19/20 |
| 64,806 | Lee | 27 | Female | No | | No | FL resident | 04/19/20 |
| 64,807 | Lee | 42 | Female | No | | Yes | FL resident | 04/19/20 |
| 64,808 | Lee | 42 | Male | No | | No | FL resident | 04/19/20 |
| 64,809 | Lee | 39 | Female | No | | Yes | FL resident | 04/19/20 |
| 64,810 | Lee | 80 | Male | No | | Unknown | FL resident | 04/19/20 |
| 64,811 | Lee | 26 | Female | No | | No | FL resident | 04/19/20 |
| 64,812 | Lee | 25 | Male | No | | Yes | FL resident | 04/19/20 |
| 64,813 | Lee | 57 | Male | No | | No | FL resident | 04/19/20 |
| 64,814 | Lee | 69 | Female | Yes | CA | Yes | FL resident | 04/19/20 |
| 64,815 | Lee | 52 | Male | No | | Yes | FL resident | 04/19/20 |
| 64,816 | Lee | 92 | Female | No | | No | FL resident | 04/19/20 |
| 64,817 | Lee | 60 | Female | No | | Yes | FL resident | 04/19/20 |
| 64,818 | Lee | 64 | Male | No | | Unknown | FL resident | 04/20/20 |
| 64,819 | Lee | 37 | Male | No | | Yes | FL resident | 04/20/20 |
| 64,820 | Lee | 2 | Male | No | | Yes | FL resident | 04/20/20 |
| 64,821 | Lee | 16 | Male | No | | Yes | FL resident | 04/20/20 |
| 64,822 | Lee | 30 | Male | No | | Yes | FL resident | 04/20/20 |
| 64,823 | Lee | 43 | Female | No | | Yes | FL resident | 04/20/20 |
| 64,824 | Lee | 71 | Female | No | | No | FL resident | 04/20/20 |
| 64,825 | Lee | 32 | Female | No | | Unknown | FL resident | 04/20/20 |
| 64,826 | Lee | 23 | Male | No | | Yes | FL resident | 04/20/20 |
| 64,827 | Lee | 41 | Male | No | | Yes | FL resident | 04/20/20 |
| 64,828 | Lee | 78 | Female | No | | No | FL resident | 04/21/20 |
| 64,829 | Lee | 27 | Female | No | | Yes | FL resident | 04/21/20 |
| 64,830 | Lee | 47 | Female | No | | Yes | FL resident | 04/21/20 |
| 64,831 | Lee | 71 | Female | No | | Yes | FL resident | 04/21/20 |
| 64,832 | Lee | 52 | Female | No | | No | FL resident | 04/21/20 |
| 64,833 | Lee | 86 | Female | No | | Unknown | FL resident | 04/21/20 |
| 64,834 | Lee | 62 | Female | No | | Yes | FL resident | 04/21/20 |
| 64,835 | Lee | 59 | Female | No | | Yes | FL resident | 04/21/20 |
| 64,836 | Lee | 61 | Female | Yes | FL; WI | No | FL resident | 04/21/20 |
| 64,837 | Lee | 43 | Male | No | | No | FL resident | 04/21/20 |
| 64,838 | Lee | 52 | Female | No | | Yes | FL resident | 04/21/20 |
| 64,839 | Lee | 90 | Female | No | | Unknown | FL resident | 04/21/20 |
| 64,840 | Lee | 52 | Female | No | | Yes | FL resident | 04/21/20 |
| 64,841 | Lee | 56 | Female | No | | Yes | FL resident | 04/22/20 |

Coronavirus: line list of cases

Data through Jun 23, 2020 verified as of Jun 24, 2020 at 09:25 AM

Data in this report are provisional and subject to change.

| Case | County | Age | Gender | Travel related | Travel detail | Contact with a confirmed case | Jurisdiction | Date case counted |
|--------|--------|-----|--------|----------------|------------------------------------|-------------------------------|--------------|-------------------|
| 64,842 | Lee | 64 | Female | No | | Unknown | FL resident | 04/22/20 |
| 64,843 | Lee | 45 | Female | No | | Yes | FL resident | 04/22/20 |
| 64,844 | Lee | 58 | Female | No | | No | FL resident | 04/22/20 |
| 64,845 | Lee | 16 | Male | No | | Yes | FL resident | 04/22/20 |
| 64,846 | Lee | 38 | Male | No | | Yes | FL resident | 04/22/20 |
| 64,847 | Lee | 44 | Male | No | | Yes | FL resident | 04/22/20 |
| 64,848 | Lee | 39 | Male | No | | Yes | FL resident | 04/22/20 |
| 64,849 | Lee | 52 | Male | No | | Yes | FL resident | 04/22/20 |
| 64,850 | Lee | 55 | Female | No | | Yes | FL resident | 04/22/20 |
| 64,851 | Lee | 89 | Male | No | | Yes | FL resident | 04/22/20 |
| 64,852 | Lee | 94 | Female | No | | No | FL resident | 04/22/20 |
| 64,853 | Lee | 44 | Female | No | | Yes | FL resident | 04/22/20 |
| 64,854 | Lee | 72 | Male | Unknown | | No | FL resident | 04/22/20 |
| 64,855 | Lee | 77 | Female | No | | Unknown | FL resident | 04/22/20 |
| 64,856 | Lee | 80 | Female | No | | Yes | FL resident | 04/22/20 |
| 64,857 | Lee | 67 | Male | No | | Unknown | FL resident | 04/22/20 |
| 64,858 | Lee | 50 | Female | No | | Yes | FL resident | 04/22/20 |
| 64,859 | Lee | 73 | Male | No | | Unknown | FL resident | 04/22/20 |
| 64,860 | Lee | 3 | Male | No | | Yes | FL resident | 04/22/20 |
| 64,861 | Lee | 56 | Female | No | | Yes | FL resident | 04/22/20 |
| 64,862 | Lee | 36 | Male | No | | Yes | FL resident | 04/22/20 |
| 64,863 | Lee | 23 | Female | No | | Yes | FL resident | 04/22/20 |
| 64,864 | Lee | 96 | Female | No | | Yes | FL resident | 04/22/20 |
| 64,865 | Lee | 54 | Male | No | | Unknown | FL resident | 04/22/20 |
| 64,866 | Lee | 27 | Male | No | | Yes | FL resident | 04/22/20 |
| 64,867 | Lee | 14 | Female | No | | Yes | FL resident | 04/22/20 |
| 64,868 | Lee | 87 | Female | No | | Yes | FL resident | 04/23/20 |
| 64,869 | Lee | 39 | Female | No | | Yes | FL resident | 04/23/20 |
| 64,870 | Lee | 38 | Male | No | | Yes | FL resident | 04/23/20 |
| 64,871 | Lee | 48 | Female | No | | Yes | FL resident | 04/23/20 |
| 64,872 | Lee | 47 | Male | No | | Yes | FL resident | 04/23/20 |
| 64,873 | Lee | 63 | Male | No | | Yes | FL resident | 04/23/20 |
| 64,874 | Lee | 36 | Female | No | | Unknown | FL resident | 04/23/20 |
| 64,875 | Lee | 54 | Female | No | | Yes | FL resident | 04/23/20 |
| 64,876 | Lee | 46 | Female | No | | Yes | FL resident | 04/23/20 |
| 64,877 | Lee | 49 | Male | No | | Yes | FL resident | 04/23/20 |
| 64,878 | Lee | 64 | Female | No | | Yes | FL resident | 04/23/20 |
| 64,879 | Lee | 24 | Male | No | | Yes | FL resident | 04/23/20 |
| 64,880 | Lee | 62 | Male | No | | Yes | FL resident | 04/23/20 |
| 64,881 | Lee | 55 | Female | No | | No | FL resident | 04/23/20 |
| 64,882 | Lee | 48 | Male | No | | Yes | FL resident | 04/23/20 |
| 64,883 | Lee | 53 | Male | No | | Yes | FL resident | 04/23/20 |
| 64,884 | Lee | 43 | Female | No | | Yes | FL resident | 04/23/20 |
| 64,885 | Lee | 50 | Female | No | | Yes | FL resident | 04/23/20 |
| 64,886 | Lee | 30 | Male | No | | Yes | FL resident | 04/23/20 |
| 64,887 | Lee | 43 | Female | No | | Unknown | FL resident | 04/23/20 |
| 64,888 | Lee | 59 | Male | Yes | CT; FL; MN; MO; NJ; NY; OH; PA; SC | Yes | FL resident | 04/23/20 |
| 64,889 | Lee | 41 | Female | No | | No | FL resident | 04/23/20 |
| 64,890 | Lee | 37 | Female | No | | Yes | FL resident | 04/23/20 |
| 64,891 | Lee | 46 | Female | No | | Yes | FL resident | 04/23/20 |
| 64,892 | Lee | 62 | Female | No | | No | FL resident | 04/23/20 |
| 64,893 | Lee | 50 | Male | No | | Yes | FL resident | 04/23/20 |
| 64,894 | Lee | 34 | Male | No | | Yes | FL resident | 04/23/20 |
| 64,895 | Lee | 44 | Female | No | | Yes | FL resident | 04/23/20 |
| 64,896 | Lee | 25 | Male | No | | Yes | FL resident | 04/23/20 |
| 64,897 | Lee | 72 | Male | No | | Yes | FL resident | 04/23/20 |
| 64,898 | Lee | 58 | Male | No | | Yes | FL resident | 04/23/20 |
| 64,899 | Lee | 33 | Female | No | | Unknown | FL resident | 04/23/20 |
| 64,900 | Lee | 34 | Male | No | | No | FL resident | 04/23/20 |
| 64,901 | Lee | 77 | Male | Unknown | | | FL resident | 04/23/20 |
| 64,902 | Lee | 50 | Male | No | | Yes | FL resident | 04/23/20 |

Coronavirus: line list of cases

Data through Jun 23, 2020 verified as of Jun 24, 2020 at 09:25 AM

Data in this report are provisional and subject to change.

| Case | County | Age | Gender | Travel related | Travel detail | Contact with a confirmed case | Jurisdiction | Date case counted |
|--------|--------|-----|--------|----------------|---------------|-------------------------------|--------------|-------------------|
| 64,903 | Lee | 2 | Female | No | | Yes | FL resident | 04/23/20 |
| 64,904 | Lee | 68 | Male | No | | No | FL resident | 04/23/20 |
| 64,905 | Lee | 55 | Male | No | | Yes | FL resident | 04/23/20 |
| 64,906 | Lee | 49 | Female | No | | Unknown | FL resident | 04/23/20 |
| 64,907 | Lee | 53 | Female | No | | Unknown | FL resident | 04/23/20 |
| 64,908 | Lee | 91 | Female | Unknown | | Yes | FL resident | 04/23/20 |
| 64,909 | Lee | 73 | Female | No | | Yes | FL resident | 04/23/20 |
| 64,910 | Lee | 75 | Male | No | | Yes | FL resident | 04/23/20 |
| 64,911 | Lee | 68 | Male | No | | Yes | FL resident | 04/23/20 |
| 64,912 | Lee | 90 | Female | No | | No | FL resident | 04/23/20 |
| 64,913 | Lee | 76 | Male | No | | No | FL resident | 04/23/20 |
| 64,914 | Lee | 84 | Male | No | | Yes | FL resident | 04/23/20 |
| 64,915 | Lee | 93 | Female | No | | No | FL resident | 04/23/20 |
| 64,916 | Lee | 96 | Female | No | | No | FL resident | 04/23/20 |
| 64,917 | Lee | 64 | Male | No | | Yes | FL resident | 04/23/20 |
| 64,918 | Lee | 89 | Female | No | | Yes | FL resident | 04/23/20 |
| 64,919 | Lee | 82 | Female | No | | Unknown | FL resident | 04/23/20 |
| 64,920 | Lee | 56 | Male | No | | Yes | FL resident | 04/23/20 |
| 64,921 | Lee | 83 | Male | No | | Unknown | FL resident | 04/23/20 |
| 64,922 | Lee | 80 | Male | No | | Yes | FL resident | 04/23/20 |
| 64,923 | Lee | 85 | Female | No | | Yes | FL resident | 04/23/20 |
| 64,924 | Lee | 91 | Male | No | | Yes | FL resident | 04/23/20 |
| 64,925 | Lee | 72 | Male | No | | Yes | FL resident | 04/23/20 |
| 64,926 | Lee | 51 | Male | No | | Yes | FL resident | 04/23/20 |
| 64,927 | Lee | 58 | Male | No | | Yes | FL resident | 04/23/20 |
| 64,928 | Lee | 61 | Male | No | | Yes | FL resident | 04/23/20 |
| 64,929 | Lee | 60 | Male | No | | Yes | FL resident | 04/23/20 |
| 64,930 | Lee | 89 | Female | No | | Yes | FL resident | 04/23/20 |
| 64,931 | Lee | 45 | Male | No | | Yes | FL resident | 04/23/20 |
| 64,932 | Lee | 71 | Male | Yes | FL; NY | No | FL resident | 04/23/20 |
| 64,933 | Lee | 39 | Female | No | | Yes | FL resident | 04/23/20 |
| 64,934 | Lee | 67 | Male | No | | Yes | FL resident | 04/23/20 |
| 64,935 | Lee | 59 | Female | No | | Yes | FL resident | 04/23/20 |
| 64,936 | Lee | 88 | Female | No | | Unknown | FL resident | 04/23/20 |
| 64,937 | Lee | 43 | Female | No | | Unknown | FL resident | 04/23/20 |
| 64,938 | Lee | 47 | Female | No | | Yes | FL resident | 04/23/20 |
| 64,939 | Lee | 35 | Female | No | | Yes | FL resident | 04/23/20 |
| 64,940 | Lee | 25 | Male | No | | No | FL resident | 04/23/20 |
| 64,941 | Lee | 54 | Female | No | | Yes | FL resident | 04/23/20 |
| 64,942 | Lee | 44 | Male | No | | Yes | FL resident | 04/23/20 |
| 64,943 | Lee | 63 | Male | Yes | FL; IA | No | FL resident | 04/23/20 |
| 64,944 | Lee | 20 | Male | No | | Unknown | FL resident | 04/23/20 |
| 64,945 | Lee | 82 | Female | No | | Yes | FL resident | 04/23/20 |
| 64,946 | Lee | 58 | Female | No | | Yes | FL resident | 04/23/20 |
| 64,947 | Lee | 45 | Male | No | | Yes | FL resident | 04/23/20 |
| 64,948 | Lee | 34 | Female | No | | Yes | FL resident | 04/23/20 |
| 64,949 | Lee | 21 | Female | No | | Yes | FL resident | 04/23/20 |
| 64,950 | Lee | 57 | Female | No | | Yes | FL resident | 04/23/20 |
| 64,951 | Lee | 0 | Female | No | | Yes | FL resident | 04/23/20 |
| 64,952 | Lee | 51 | Male | No | | Unknown | FL resident | 04/23/20 |
| 64,953 | Lee | 31 | Female | No | | Yes | FL resident | 04/23/20 |
| 64,954 | Lee | 32 | Female | Yes | FL; NY | Yes | FL resident | 04/23/20 |
| 64,955 | Lee | 24 | Male | No | | Yes | FL resident | 04/23/20 |
| 64,956 | Lee | 60 | Male | No | | Yes | FL resident | 04/23/20 |
| 64,957 | Lee | 83 | Male | No | | Yes | FL resident | 04/23/20 |
| 64,958 | Lee | 77 | Female | No | | Yes | FL resident | 04/23/20 |
| 64,959 | Lee | 89 | Female | No | | Yes | FL resident | 04/23/20 |
| 64,960 | Lee | 88 | Female | No | | Yes | FL resident | 04/23/20 |
| 64,961 | Lee | 94 | Female | No | | Yes | FL resident | 04/23/20 |
| 64,962 | Lee | 97 | Female | No | | Yes | FL resident | 04/23/20 |
| 64,963 | Lee | 90 | Female | Unknown | | Yes | FL resident | 04/23/20 |
| 64,964 | Lee | 94 | Female | No | | Yes | FL resident | 04/23/20 |

Coronavirus: line list of cases

Data through Jun 23, 2020 verified as of Jun 24, 2020 at 09:25 AM

Data in this report are provisional and subject to change.

| Case | County | Age | Gender | Travel related | Travel detail | Contact with a confirmed case | Jurisdiction | Date case counted |
|--------|--------|-----|--------|----------------|---------------|-------------------------------|--------------|-------------------|
| 64,965 | Lee | 86 | Female | No | | Yes | FL resident | 04/23/20 |
| 64,966 | Lee | 53 | Female | No | | Yes | FL resident | 04/23/20 |
| 64,967 | Lee | 69 | Female | No | | Yes | FL resident | 04/23/20 |
| 64,968 | Lee | 95 | Female | No | | Unknown | FL resident | 04/23/20 |
| 64,969 | Lee | 83 | Male | No | | Unknown | FL resident | 04/23/20 |
| 64,970 | Lee | 48 | Female | No | | Unknown | FL resident | 04/23/20 |
| 64,971 | Lee | 46 | Female | No | | No | FL resident | 04/23/20 |
| 64,972 | Lee | 34 | Male | No | | No | FL resident | 04/24/20 |
| 64,973 | Lee | 59 | Male | No | | Unknown | FL resident | 04/24/20 |
| 64,974 | Lee | 71 | Female | No | | Yes | FL resident | 04/24/20 |
| 64,975 | Lee | 53 | Female | No | | Unknown | FL resident | 04/24/20 |
| 64,976 | Lee | 24 | Female | No | | Yes | FL resident | 04/24/20 |
| 64,977 | Lee | 39 | Female | No | | Yes | FL resident | 04/24/20 |
| 64,978 | Lee | 71 | Female | No | | Yes | FL resident | 04/24/20 |
| 64,979 | Lee | 57 | Male | No | | No | FL resident | 04/24/20 |
| 64,980 | Lee | 79 | Male | No | | Yes | FL resident | 04/24/20 |
| 64,981 | Lee | 70 | Female | No | | No | FL resident | 04/24/20 |
| 64,982 | Lee | 67 | Female | No | | Yes | FL resident | 04/24/20 |
| 64,983 | Lee | 28 | Male | No | | Yes | FL resident | 04/24/20 |
| 64,984 | Lee | 44 | Female | No | | Yes | FL resident | 04/24/20 |
| 64,985 | Lee | 52 | Male | No | | Yes | FL resident | 04/24/20 |
| 64,986 | Lee | 55 | Female | No | | Yes | FL resident | 04/24/20 |
| 64,987 | Lee | 84 | Male | Yes | CARIBBEAN; FL | Yes | FL resident | 04/24/20 |
| 64,988 | Lee | 68 | Male | No | | Yes | FL resident | 04/24/20 |
| 64,989 | Lee | 78 | Female | Unknown | | Yes | FL resident | 04/24/20 |
| 64,990 | Lee | 27 | Male | No | | No | FL resident | 04/24/20 |
| 64,991 | Lee | 94 | Female | No | | Unknown | FL resident | 04/24/20 |
| 64,992 | Lee | 52 | Male | No | | Yes | FL resident | 04/25/20 |
| 64,993 | Lee | 94 | Female | No | | Yes | FL resident | 04/25/20 |
| 64,994 | Lee | 98 | Male | No | | Unknown | FL resident | 04/25/20 |
| 64,995 | Lee | 37 | Male | No | | Yes | FL resident | 04/25/20 |
| 64,996 | Lee | 27 | Male | No | | No | FL resident | 04/25/20 |
| 64,997 | Lee | 49 | Male | No | | Yes | FL resident | 04/25/20 |
| 64,998 | Lee | 40 | Male | No | | Unknown | FL resident | 04/25/20 |
| 64,999 | Lee | 45 | Female | No | | Yes | FL resident | 04/25/20 |
| 65,000 | Lee | 92 | Male | No | | Unknown | FL resident | 04/25/20 |
| 65,001 | Lee | 56 | Female | No | | Yes | FL resident | 04/25/20 |
| 65,002 | Lee | 90 | Female | No | | Yes | FL resident | 04/25/20 |
| 65,003 | Lee | 92 | Male | No | | Yes | FL resident | 04/25/20 |
| 65,004 | Lee | 85 | Male | Unknown | | Unknown | FL resident | 04/25/20 |
| 65,005 | Lee | 82 | Male | No | | Unknown | FL resident | 04/25/20 |
| 65,006 | Lee | 81 | Female | No | | Yes | FL resident | 04/25/20 |
| 65,007 | Lee | 50 | Female | No | | No | FL resident | 04/25/20 |
| 65,008 | Lee | 56 | Female | No | | Yes | FL resident | 04/25/20 |
| 65,009 | Lee | 94 | Female | No | | No | FL resident | 04/25/20 |
| 65,010 | Lee | 55 | Female | No | | Yes | FL resident | 04/25/20 |
| 65,011 | Lee | 47 | Male | No | | No | FL resident | 04/26/20 |
| 65,012 | Lee | 59 | Female | No | | Yes | FL resident | 04/26/20 |
| 65,013 | Lee | 45 | Female | No | | No | FL resident | 04/26/20 |
| 65,014 | Lee | 49 | Male | No | | Yes | FL resident | 04/26/20 |
| 65,015 | Lee | 23 | Female | No | | Yes | FL resident | 04/26/20 |
| 65,016 | Lee | 34 | Male | No | | Yes | FL resident | 04/26/20 |
| 65,017 | Lee | 25 | Female | No | | Yes | FL resident | 04/26/20 |
| 65,018 | Lee | 85 | Female | No | | No | FL resident | 04/26/20 |
| 65,019 | Lee | 58 | Male | No | | Yes | FL resident | 04/26/20 |
| 65,020 | Lee | 38 | Male | No | | | FL resident | 04/26/20 |
| 65,021 | Lee | 17 | Male | No | | Yes | FL resident | 04/26/20 |
| 65,022 | Lee | 90 | Female | No | | Yes | FL resident | 04/26/20 |
| 65,023 | Lee | 31 | Female | No | | Yes | FL resident | 04/27/20 |
| 65,024 | Lee | 45 | Female | No | | No | FL resident | 04/27/20 |
| 65,025 | Lee | 81 | Female | No | | Yes | FL resident | 04/27/20 |
| 65,026 | Lee | 95 | Male | No | | Yes | FL resident | 04/27/20 |

Coronavirus: line list of cases

Data through Jun 23, 2020 verified as of Jun 24, 2020 at 09:25 AM

Data in this report are provisional and subject to change.

| Case | County | Age | Gender | Travel related | Travel detail | Contact with a confirmed case | Jurisdiction | Date case counted |
|--------|--------|-----|--------|----------------|-------------------|-------------------------------|--------------|-------------------|
| 65,027 | Lee | 93 | Female | No | | Yes | FL resident | 04/27/20 |
| 65,028 | Lee | 58 | Female | No | | No | FL resident | 04/27/20 |
| 65,029 | Lee | 31 | Female | No | | No | FL resident | 04/27/20 |
| 65,030 | Lee | 83 | Female | No | | Yes | FL resident | 04/27/20 |
| 65,031 | Lee | 21 | Male | No | | Yes | FL resident | 04/27/20 |
| 65,032 | Lee | 92 | Male | No | | Unknown | FL resident | 04/27/20 |
| 65,033 | Lee | 44 | Female | No | | Yes | FL resident | 04/27/20 |
| 65,034 | Lee | 85 | Female | No | | Yes | FL resident | 04/27/20 |
| 65,035 | Lee | 45 | Male | No | | Unknown | FL resident | 04/27/20 |
| 65,036 | Lee | 57 | Male | No | | Yes | FL resident | 04/27/20 |
| 65,037 | Lee | 73 | Female | No | | Yes | FL resident | 04/27/20 |
| 65,038 | Lee | 65 | Female | No | | Yes | FL resident | 04/27/20 |
| 65,039 | Lee | 90 | Female | No | | Unknown | FL resident | 04/27/20 |
| 65,040 | Lee | 85 | Female | No | | No | FL resident | 04/27/20 |
| 65,041 | Lee | 75 | Male | No | | Yes | FL resident | 04/27/20 |
| 65,042 | Lee | 96 | Female | No | | No | FL resident | 04/27/20 |
| 65,043 | Lee | 87 | Female | No | | Unknown | FL resident | 04/27/20 |
| 65,044 | Lee | 31 | Female | No | | Unknown | FL resident | 04/28/20 |
| 65,045 | Lee | 65 | Female | No | | Yes | FL resident | 04/28/20 |
| 65,046 | Lee | 26 | Female | No | | Yes | FL resident | 04/28/20 |
| 65,047 | Lee | 36 | Female | No | | Yes | FL resident | 04/28/20 |
| 65,048 | Lee | 44 | Female | No | | No | FL resident | 04/28/20 |
| 65,049 | Lee | 37 | Female | No | | No | FL resident | 04/28/20 |
| 65,050 | Lee | 46 | Male | Unknown | | No | FL resident | 04/28/20 |
| 65,051 | Lee | 38 | Male | No | | Yes | FL resident | 04/28/20 |
| 65,052 | Lee | 49 | Male | Yes | FL; HONG KONG; KY | Yes | FL resident | 04/28/20 |
| 65,053 | Lee | 52 | Male | No | | No | FL resident | 04/28/20 |
| 65,054 | Lee | 57 | Male | No | | Yes | FL resident | 04/28/20 |
| 65,055 | Lee | 69 | Male | No | | Unknown | FL resident | 04/28/20 |
| 65,056 | Lee | 96 | Female | No | | Yes | FL resident | 04/28/20 |
| 65,057 | Lee | 65 | Female | No | | Yes | FL resident | 04/29/20 |
| 65,058 | Lee | 84 | Male | No | | Yes | FL resident | 04/29/20 |
| 65,059 | Lee | 90 | Female | No | | No | FL resident | 04/29/20 |
| 65,060 | Lee | 70 | Female | No | | Yes | FL resident | 04/29/20 |
| 65,061 | Lee | 50 | Female | No | | Yes | FL resident | 04/29/20 |
| 65,062 | Lee | 44 | Female | No | | No | FL resident | 04/29/20 |
| 65,063 | Lee | 68 | Female | No | | Yes | FL resident | 04/29/20 |
| 65,064 | Lee | 52 | Female | No | | No | FL resident | 04/29/20 |
| 65,065 | Lee | 18 | Male | No | | No | FL resident | 04/29/20 |
| 65,066 | Lee | 89 | Female | No | | Yes | FL resident | 04/29/20 |
| 65,067 | Lee | 41 | Female | No | | Unknown | FL resident | 04/29/20 |
| 65,068 | Lee | 49 | Female | No | | Yes | FL resident | 04/29/20 |
| 65,069 | Lee | 50 | Female | No | | Yes | FL resident | 04/29/20 |
| 65,070 | Lee | 37 | Male | No | | No | FL resident | 04/29/20 |
| 65,071 | Lee | 37 | Female | No | | Yes | FL resident | 04/29/20 |
| 65,072 | Lee | 33 | Male | No | | Unknown | FL resident | 04/29/20 |
| 65,073 | Lee | 27 | Male | No | | Yes | FL resident | 04/30/20 |
| 65,074 | Lee | 56 | Male | No | | Yes | FL resident | 04/30/20 |
| 65,075 | Lee | 57 | Female | No | | Yes | FL resident | 04/30/20 |
| 65,076 | Lee | 43 | Female | No | | No | FL resident | 04/30/20 |
| 65,077 | Lee | 91 | Female | Unknown | | No | FL resident | 04/30/20 |
| 65,078 | Lee | 86 | Male | No | | Unknown | FL resident | 04/30/20 |
| 65,079 | Lee | 35 | Female | No | | Yes | FL resident | 04/30/20 |
| 65,080 | Lee | 86 | Female | No | | Unknown | FL resident | 04/30/20 |
| 65,081 | Lee | 56 | Female | No | | Yes | FL resident | 04/30/20 |
| 65,082 | Lee | 78 | Male | No | | Yes | FL resident | 04/30/20 |
| 65,083 | Lee | 40 | Male | No | | No | FL resident | 04/30/20 |
| 65,084 | Lee | 43 | Female | No | | Unknown | FL resident | 04/30/20 |
| 65,085 | Lee | 33 | Male | No | | Yes | FL resident | 04/30/20 |
| 65,086 | Lee | 20 | Male | No | | Yes | FL resident | 04/30/20 |
| 65,087 | Lee | 48 | Male | No | | Yes | FL resident | 04/30/20 |
| 65,088 | Lee | 74 | Female | No | | Yes | FL resident | 04/30/20 |

Coronavirus: line list of cases

Data through Jun 23, 2020 verified as of Jun 24, 2020 at 09:25 AM

Data in this report are provisional and subject to change.

| Case | County | Age | Gender | Travel related | Travel detail | Contact with a confirmed case | Jurisdiction | Date case counted |
|--------|--------|-----|--------|----------------|--------------------------------|-------------------------------|--------------|-------------------|
| 65,089 | Lee | 24 | Female | No | | Unknown | FL resident | 04/30/20 |
| 65,090 | Lee | 66 | Female | No | | Yes | FL resident | 04/30/20 |
| 65,091 | Lee | 41 | Male | No | | No | FL resident | 04/30/20 |
| 65,092 | Lee | 52 | Female | No | | Unknown | FL resident | 04/30/20 |
| 65,093 | Lee | 45 | Female | No | | Unknown | FL resident | 04/30/20 |
| 65,094 | Lee | 82 | Female | No | | No | FL resident | 04/30/20 |
| 65,095 | Lee | 52 | Male | No | | No | FL resident | 04/30/20 |
| 65,096 | Lee | 15 | Female | No | | Yes | FL resident | 04/30/20 |
| 65,097 | Lee | 49 | Male | No | | Yes | FL resident | 04/30/20 |
| 65,098 | Lee | 31 | Female | No | | No | FL resident | 04/30/20 |
| 65,099 | Lee | 40 | Male | No | | Unknown | FL resident | 04/30/20 |
| 65,100 | Lee | 62 | Male | Yes | FL; NY | Yes | FL resident | 04/30/20 |
| 65,101 | Lee | 49 | Male | No | | Yes | FL resident | 04/30/20 |
| 65,102 | Lee | 70 | Female | No | | Unknown | FL resident | 04/30/20 |
| 65,103 | Lee | 85 | Male | No | | Yes | FL resident | 04/30/20 |
| 65,104 | Lee | 27 | Female | No | | Yes | FL resident | 04/30/20 |
| 65,105 | Lee | 55 | Male | No | | Yes | FL resident | 04/30/20 |
| 65,106 | Lee | 54 | Female | No | | Yes | FL resident | 04/30/20 |
| 65,107 | Lee | 63 | Female | No | | Yes | FL resident | 04/30/20 |
| 65,108 | Lee | 53 | Female | No | | No | FL resident | 04/30/20 |
| 65,109 | Lee | 63 | Female | No | | Yes | FL resident | 04/30/20 |
| 65,110 | Lee | 55 | Female | No | | Yes | FL resident | 04/30/20 |
| 65,111 | Lee | 62 | Male | No | | Unknown | FL resident | 04/30/20 |
| 65,112 | Lee | 54 | Female | No | | Yes | FL resident | 04/30/20 |
| 65,113 | Lee | 63 | Male | No | | Yes | FL resident | 04/30/20 |
| 65,114 | Lee | 45 | Female | No | | Yes | FL resident | 04/30/20 |
| 65,115 | Lee | 35 | Female | No | | Unknown | FL resident | 04/30/20 |
| 65,116 | Lee | 33 | Female | No | | Yes | FL resident | 04/30/20 |
| 65,117 | Lee | 41 | Female | No | | Yes | FL resident | 04/30/20 |
| 65,118 | Lee | 48 | Female | No | | Yes | FL resident | 05/01/20 |
| 65,119 | Lee | 47 | Female | No | | Yes | FL resident | 05/01/20 |
| 65,120 | Lee | 95 | Male | No | | Yes | FL resident | 05/01/20 |
| 65,121 | Lee | 18 | Male | No | | Yes | FL resident | 05/01/20 |
| 65,122 | Lee | 0 | Male | No | | No | FL resident | 05/01/20 |
| 65,123 | Lee | 56 | Male | No | | Yes | FL resident | 05/01/20 |
| 65,124 | Lee | 22 | Male | No | | No | FL resident | 05/01/20 |
| 65,125 | Lee | 8 | Female | No | | Yes | FL resident | 05/01/20 |
| 65,126 | Lee | 60 | Female | No | | Yes | FL resident | 05/01/20 |
| 65,127 | Lee | 37 | Female | No | | Yes | FL resident | 05/01/20 |
| 65,128 | Lee | 96 | Female | No | | Yes | FL resident | 05/01/20 |
| 65,129 | Lee | 43 | Male | No | | Yes | FL resident | 05/01/20 |
| 65,130 | Lee | 26 | Female | No | | No | FL resident | 05/01/20 |
| 65,131 | Lee | 64 | Male | No | | Yes | FL resident | 05/02/20 |
| 65,132 | Lee | 72 | Male | No | | Yes | FL resident | 05/02/20 |
| 65,133 | Lee | 90 | Female | No | | Yes | FL resident | 05/02/20 |
| 65,134 | Lee | 92 | Female | No | | Yes | FL resident | 05/02/20 |
| 65,135 | Lee | 88 | Female | No | | No | FL resident | 05/02/20 |
| 65,136 | Lee | 83 | Female | No | | No | FL resident | 05/02/20 |
| 65,137 | Lee | 75 | Female | No | | Yes | FL resident | 05/02/20 |
| 65,138 | Lee | 79 | Female | No | | No | FL resident | 05/02/20 |
| 65,139 | Lee | 64 | Female | No | | No | FL resident | 05/02/20 |
| 65,140 | Lee | 43 | Female | No | | Yes | FL resident | 05/02/20 |
| 65,141 | Lee | 73 | Male | No | | Yes | FL resident | 05/02/20 |
| 65,142 | Lee | 83 | Female | No | | Yes | FL resident | 05/02/20 |
| 65,143 | Lee | 91 | Female | No | | Yes | FL resident | 05/02/20 |
| 65,144 | Lee | 76 | Male | Yes | ARGENTINA; BARBADOS; CHILE; FL | Unknown | FL resident | 05/02/20 |
| 65,145 | Lee | 94 | Male | No | | Yes | FL resident | 05/02/20 |
| 65,146 | Lee | 32 | Female | No | | Unknown | FL resident | 05/02/20 |
| 65,147 | Lee | 33 | Male | No | | Yes | FL resident | 05/02/20 |
| 65,148 | Lee | 76 | Male | No | | No | FL resident | 05/02/20 |
| 65,149 | Lee | 42 | Female | No | | Yes | FL resident | 05/02/20 |

Coronavirus: line list of cases

Data through Jun 23, 2020 verified as of Jun 24, 2020 at 09:25 AM

Data in this report are provisional and subject to change.

| Case | County | Age | Gender | Travel related | Travel detail | Contact with a confirmed case | Jurisdiction | Date case counted |
|--------|--------|-----|--------|----------------|---------------|-------------------------------|--------------|-------------------|
| 65,150 | Lee | 70 | Male | No | | Yes | FL resident | 05/02/20 |
| 65,151 | Lee | 89 | Female | No | | No | FL resident | 05/02/20 |
| 65,152 | Lee | 92 | Female | No | | No | FL resident | 05/02/20 |
| 65,153 | Lee | 98 | Male | No | | Yes | FL resident | 05/02/20 |
| 65,154 | Lee | 88 | Male | No | | Yes | FL resident | 05/02/20 |
| 65,155 | Lee | 81 | Female | No | | Yes | FL resident | 05/02/20 |
| 65,156 | Lee | 69 | Female | No | | No | FL resident | 05/02/20 |
| 65,157 | Lee | 78 | Female | No | | Yes | FL resident | 05/02/20 |
| 65,158 | Lee | 76 | Female | No | | No | FL resident | 05/02/20 |
| 65,159 | Lee | 86 | Female | No | | No | FL resident | 05/02/20 |
| 65,160 | Lee | 76 | Female | No | | Yes | FL resident | 05/02/20 |
| 65,161 | Lee | 80 | Male | No | | No | FL resident | 05/02/20 |
| 65,162 | Lee | 101 | Female | No | | Yes | FL resident | 05/02/20 |
| 65,163 | Lee | 78 | Male | No | | Yes | FL resident | 05/02/20 |
| 65,164 | Lee | 78 | Male | No | | Yes | FL resident | 05/02/20 |
| 65,165 | Lee | 86 | Male | No | | Yes | FL resident | 05/02/20 |
| 65,166 | Lee | 38 | Male | No | | Yes | FL resident | 05/02/20 |
| 65,167 | Lee | 18 | Male | No | | Yes | FL resident | 05/02/20 |
| 65,168 | Lee | 22 | Female | No | | Yes | FL resident | 05/02/20 |
| 65,169 | Lee | 86 | Female | No | | Yes | FL resident | 05/03/20 |
| 65,170 | Lee | 38 | Female | No | | Yes | FL resident | 05/03/20 |
| 65,171 | Lee | 72 | Male | No | | Unknown | FL resident | 05/03/20 |
| 65,172 | Lee | 65 | Male | No | | No | FL resident | 05/03/20 |
| 65,173 | Lee | 73 | Male | No | | No | FL resident | 05/03/20 |
| 65,174 | Lee | 55 | Female | No | | Yes | FL resident | 05/03/20 |
| 65,175 | Lee | 51 | Male | No | | Yes | FL resident | 05/03/20 |
| 65,176 | Lee | 38 | Female | No | | Yes | FL resident | 05/03/20 |
| 65,177 | Lee | 94 | Male | No | | No | FL resident | 05/03/20 |
| 65,178 | Lee | 54 | Female | No | | Yes | FL resident | 05/03/20 |
| 65,179 | Lee | 93 | Female | No | | No | FL resident | 05/03/20 |
| 65,180 | Lee | 95 | Male | No | | Yes | FL resident | 05/03/20 |
| 65,181 | Lee | 64 | Male | No | | Yes | FL resident | 05/03/20 |
| 65,182 | Lee | 64 | Female | No | | Yes | FL resident | 05/04/20 |
| 65,183 | Lee | 49 | Male | Unknown | | Yes | FL resident | 05/04/20 |
| 65,184 | Lee | 72 | Male | Unknown | | Yes | FL resident | 05/04/20 |
| 65,185 | Lee | 49 | Male | Unknown | | Yes | FL resident | 05/04/20 |
| 65,186 | Lee | 80 | Male | No | | Yes | FL resident | 05/04/20 |
| 65,187 | Lee | 18 | Male | No | | Yes | FL resident | 05/04/20 |
| 65,188 | Lee | 16 | Female | No | | Yes | FL resident | 05/04/20 |
| 65,189 | Lee | 51 | Male | No | | Yes | FL resident | 05/04/20 |
| 65,190 | Lee | 44 | Male | No | | Yes | FL resident | 05/04/20 |
| 65,191 | Lee | 87 | Female | No | | Yes | FL resident | 05/04/20 |
| 65,192 | Lee | 88 | Female | No | | Yes | FL resident | 05/04/20 |
| 65,193 | Lee | 23 | Female | No | | No | FL resident | 05/04/20 |
| 65,194 | Lee | 89 | Female | No | | No | FL resident | 05/04/20 |
| 65,195 | Lee | 42 | Female | No | | Yes | FL resident | 05/04/20 |
| 65,196 | Lee | 60 | Female | No | | Unknown | FL resident | 05/04/20 |
| 65,197 | Lee | 56 | Female | No | | Yes | FL resident | 05/04/20 |
| 65,198 | Lee | 66 | Male | No | | Unknown | FL resident | 05/04/20 |
| 65,199 | Lee | 87 | Female | No | | Yes | FL resident | 05/04/20 |
| 65,200 | Lee | 25 | Male | No | | Yes | FL resident | 05/04/20 |
| 65,201 | Lee | 34 | Male | No | | Yes | FL resident | 05/04/20 |
| 65,202 | Lee | 81 | Male | No | | No | FL resident | 05/04/20 |
| 65,203 | Lee | 79 | Female | No | | Yes | FL resident | 05/04/20 |
| 65,204 | Lee | 54 | Male | No | | Unknown | FL resident | 05/04/20 |
| 65,205 | Lee | 84 | Male | No | | Yes | FL resident | 05/04/20 |
| 65,206 | Lee | 60 | Male | No | | Yes | FL resident | 05/04/20 |
| 65,207 | Lee | 38 | Female | No | | Yes | FL resident | 05/04/20 |
| 65,208 | Lee | 54 | Female | No | | Unknown | FL resident | 05/04/20 |
| 65,209 | Lee | 19 | Female | No | | No | FL resident | 05/04/20 |
| 65,210 | Lee | 85 | Male | No | | Unknown | FL resident | 05/05/20 |
| 65,211 | Lee | 81 | Male | No | | No | FL resident | 05/05/20 |

Coronavirus: line list of cases

Data through Jun 23, 2020 verified as of Jun 24, 2020 at 09:25 AM

Data in this report are provisional and subject to change.

| Case | County | Age | Gender | Travel related | Travel detail | Contact with a confirmed case | Jurisdiction | Date case counted |
|--------|--------|-----|--------|----------------|---------------|-------------------------------|--------------|-------------------|
| 65,212 | Lee | 30 | Female | No | | Unknown | FL resident | 05/05/20 |
| 65,213 | Lee | 96 | Female | No | | Yes | FL resident | 05/05/20 |
| 65,214 | Lee | 31 | Male | No | | Unknown | FL resident | 05/05/20 |
| 65,215 | Lee | 72 | Male | No | | Unknown | FL resident | 05/05/20 |
| 65,216 | Lee | 87 | Female | No | | Yes | FL resident | 05/05/20 |
| 65,217 | Lee | 99 | Male | No | | Yes | FL resident | 05/05/20 |
| 65,218 | Lee | 60 | Male | No | | Unknown | FL resident | 05/05/20 |
| 65,219 | Lee | 33 | Male | No | | Yes | FL resident | 05/05/20 |
| 65,220 | Lee | 30 | Male | No | | Unknown | FL resident | 05/05/20 |
| 65,221 | Lee | 39 | Female | No | | Yes | FL resident | 05/05/20 |
| 65,222 | Lee | 86 | Female | No | | Unknown | FL resident | 05/05/20 |
| 65,223 | Lee | 52 | Female | No | | Yes | FL resident | 05/05/20 |
| 65,224 | Lee | 94 | Female | No | | Yes | FL resident | 05/05/20 |
| 65,225 | Lee | 26 | Female | No | | Yes | FL resident | 05/05/20 |
| 65,226 | Lee | 51 | Male | No | | Yes | FL resident | 05/05/20 |
| 65,227 | Lee | 90 | Male | No | | Yes | FL resident | 05/05/20 |
| 65,228 | Lee | 86 | Female | No | | Yes | FL resident | 05/06/20 |
| 65,229 | Lee | 31 | Female | Unknown | | Unknown | FL resident | 05/06/20 |
| 65,230 | Lee | 57 | Female | No | | Yes | FL resident | 05/06/20 |
| 65,231 | Lee | 76 | Female | No | | No | FL resident | 05/06/20 |
| 65,232 | Lee | 9 | Male | No | | Yes | FL resident | 05/06/20 |
| 65,233 | Lee | 57 | Female | No | | Yes | FL resident | 05/06/20 |
| 65,234 | Lee | 67 | Male | No | | Yes | FL resident | 05/06/20 |
| 65,235 | Lee | 90 | Male | No | | No | FL resident | 05/06/20 |
| 65,236 | Lee | 50 | Female | No | | Yes | FL resident | 05/06/20 |
| 65,237 | Lee | 54 | Male | No | | Yes | FL resident | 05/06/20 |
| 65,238 | Lee | 67 | Male | No | | Yes | FL resident | 05/06/20 |
| 65,239 | Lee | 65 | Male | No | | Yes | FL resident | 05/06/20 |
| 65,240 | Lee | 24 | Male | No | | Yes | FL resident | 05/06/20 |
| 65,241 | Lee | 75 | Female | No | | Yes | FL resident | 05/06/20 |
| 65,242 | Lee | 58 | Male | Yes | FL; MD | Yes | FL resident | 05/06/20 |
| 65,243 | Lee | 52 | Female | No | | Yes | FL resident | 05/06/20 |
| 65,244 | Lee | 85 | Female | No | | No | FL resident | 05/06/20 |
| 65,245 | Lee | 90 | Female | No | | No | FL resident | 05/06/20 |
| 65,246 | Lee | 80 | Female | No | | Unknown | FL resident | 05/06/20 |
| 65,247 | Lee | 44 | Male | No | | Unknown | FL resident | 05/06/20 |
| 65,248 | Lee | 98 | Female | No | | No | FL resident | 05/06/20 |
| 65,249 | Lee | 80 | Male | No | | No | FL resident | 05/06/20 |
| 65,250 | Lee | 86 | Female | No | | Unknown | FL resident | 05/06/20 |
| 65,251 | Lee | 91 | Male | No | | Unknown | FL resident | 05/06/20 |
| 65,252 | Lee | 90 | Female | No | | Unknown | FL resident | 05/06/20 |
| 65,253 | Lee | 66 | Female | No | | No | FL resident | 05/06/20 |
| 65,254 | Lee | 91 | Female | No | | Yes | FL resident | 05/06/20 |
| 65,255 | Lee | 88 | Female | No | | No | FL resident | 05/06/20 |
| 65,256 | Lee | 55 | Female | Unknown | | | FL resident | 05/06/20 |
| 65,257 | Lee | 31 | Male | No | | Unknown | FL resident | 05/06/20 |
| 65,258 | Lee | 67 | Female | Yes | FL; NC | Yes | FL resident | 05/07/20 |
| 65,259 | Lee | 22 | Female | No | | Yes | FL resident | 05/07/20 |
| 65,260 | Lee | 65 | Male | No | | Yes | FL resident | 05/07/20 |
| 65,261 | Lee | 21 | Male | No | | Yes | FL resident | 05/07/20 |
| 65,262 | Lee | 71 | Female | No | | Yes | FL resident | 05/07/20 |
| 65,263 | Lee | 66 | Male | Yes | FL; GA; MA | No | FL resident | 05/07/20 |
| 65,264 | Lee | 78 | Male | No | | Yes | FL resident | 05/07/20 |
| 65,265 | Lee | 89 | Female | No | | Yes | FL resident | 05/07/20 |
| 65,266 | Lee | 43 | Female | No | | | FL resident | 05/07/20 |
| 65,267 | Lee | 90 | Male | No | | Yes | FL resident | 05/07/20 |
| 65,268 | Lee | 68 | Male | No | | No | FL resident | 05/07/20 |
| 65,269 | Lee | 71 | Female | No | | Yes | FL resident | 05/07/20 |
| 65,270 | Lee | 38 | Female | No | | Yes | FL resident | 05/08/20 |
| 65,271 | Lee | 64 | Female | No | | Unknown | FL resident | 05/08/20 |
| 65,272 | Lee | 76 | Male | No | | Yes | FL resident | 05/08/20 |
| 65,273 | Lee | 74 | Female | No | | No | FL resident | 05/08/20 |

Coronavirus: line list of cases

Data through Jun 23, 2020 verified as of Jun 24, 2020 at 09:25 AM

Data in this report are provisional and subject to change.

| Case | County | Age | Gender | Travel related | Travel detail | Contact with a confirmed case | Jurisdiction | Date case counted |
|--------|--------|-----|--------|----------------|---------------|-------------------------------|--------------|-------------------|
| 65,274 | Lee | 44 | Female | No | | Yes | FL resident | 05/08/20 |
| 65,275 | Lee | 37 | Male | No | | Unknown | FL resident | 05/08/20 |
| 65,276 | Lee | 65 | Female | No | | Yes | FL resident | 05/08/20 |
| 65,277 | Lee | 24 | Male | No | | Yes | FL resident | 05/08/20 |
| 65,278 | Lee | 24 | Female | No | | Yes | FL resident | 05/08/20 |
| 65,279 | Lee | 47 | Female | No | | Yes | FL resident | 05/08/20 |
| 65,280 | Lee | 61 | Male | No | | Unknown | FL resident | 05/08/20 |
| 65,281 | Lee | 46 | Male | No | | No | FL resident | 05/09/20 |
| 65,282 | Lee | 50 | Female | No | | Yes | FL resident | 05/09/20 |
| 65,283 | Lee | 51 | Male | No | | Yes | FL resident | 05/09/20 |
| 65,284 | Lee | 31 | Female | No | | Yes | FL resident | 05/09/20 |
| 65,285 | Lee | 21 | Female | No | | Yes | FL resident | 05/09/20 |
| 65,286 | Lee | 55 | Female | No | | Yes | FL resident | 05/09/20 |
| 65,287 | Lee | 46 | Male | No | | Yes | FL resident | 05/09/20 |
| 65,288 | Lee | 28 | Female | No | | Yes | FL resident | 05/09/20 |
| 65,289 | Lee | 35 | Male | No | | Unknown | FL resident | 05/09/20 |
| 65,290 | Lee | 35 | Male | No | | Yes | FL resident | 05/09/20 |
| 65,291 | Lee | 54 | Male | No | | Unknown | FL resident | 05/09/20 |
| 65,292 | Lee | 33 | Female | No | | Yes | FL resident | 05/09/20 |
| 65,293 | Lee | 36 | Female | No | | Yes | FL resident | 05/09/20 |
| 65,294 | Lee | 43 | Female | No | | No | FL resident | 05/09/20 |
| 65,295 | Lee | 30 | Male | No | | Yes | FL resident | 05/09/20 |
| 65,296 | Lee | 54 | Male | No | | Yes | FL resident | 05/09/20 |
| 65,297 | Lee | 74 | Female | No | | No | FL resident | 05/09/20 |
| 65,298 | Lee | 48 | Male | Yes | FL; NY | No | FL resident | 05/09/20 |
| 65,299 | Lee | 59 | Male | No | | Unknown | FL resident | 05/09/20 |
| 65,300 | Lee | 53 | Male | No | | Yes | FL resident | 05/09/20 |
| 65,301 | Lee | 0 | Male | No | | Yes | FL resident | 05/09/20 |
| 65,302 | Lee | 23 | Female | No | | No | FL resident | 05/09/20 |
| 65,303 | Lee | 48 | Female | Unknown | | Yes | FL resident | 05/09/20 |
| 65,304 | Lee | 38 | Male | No | | No | FL resident | 05/09/20 |
| 65,305 | Lee | 57 | Male | No | | Yes | FL resident | 05/09/20 |
| 65,306 | Lee | 48 | Female | Unknown | | Yes | FL resident | 05/09/20 |
| 65,307 | Lee | 59 | Female | No | | Yes | FL resident | 05/09/20 |
| 65,308 | Lee | 36 | Female | No | | Yes | FL resident | 05/09/20 |
| 65,309 | Lee | 40 | Female | No | | Yes | FL resident | 05/09/20 |
| 65,310 | Lee | 51 | Male | No | | No | FL resident | 05/09/20 |
| 65,311 | Lee | 65 | Male | No | | Yes | FL resident | 05/09/20 |
| 65,312 | Lee | 26 | Male | No | | Yes | FL resident | 05/09/20 |
| 65,313 | Lee | 49 | Female | No | | No | FL resident | 05/09/20 |
| 65,314 | Lee | 76 | Male | No | | Yes | FL resident | 05/09/20 |
| 65,315 | Lee | 91 | Female | No | | Yes | FL resident | 05/09/20 |
| 65,316 | Lee | 98 | Male | No | | Unknown | FL resident | 05/09/20 |
| 65,317 | Lee | 47 | Male | No | | Yes | FL resident | 05/09/20 |
| 65,318 | Lee | 38 | Male | No | | Yes | FL resident | 05/10/20 |
| 65,319 | Lee | 49 | Male | No | | Yes | FL resident | 05/10/20 |
| 65,320 | Lee | 92 | Female | No | | No | FL resident | 05/10/20 |
| 65,321 | Lee | 45 | Female | No | | No | FL resident | 05/10/20 |
| 65,322 | Lee | 36 | Female | No | | Yes | FL resident | 05/10/20 |
| 65,323 | Lee | 31 | Female | No | | No | FL resident | 05/10/20 |
| 65,324 | Lee | 44 | Female | No | | Yes | FL resident | 05/10/20 |
| 65,325 | Lee | 32 | Female | No | | Yes | FL resident | 05/10/20 |
| 65,326 | Lee | 65 | Male | Yes | FL; PA | Yes | FL resident | 05/10/20 |
| 65,327 | Lee | 36 | Female | No | | Yes | FL resident | 05/10/20 |
| 65,328 | Lee | 84 | Female | No | | No | FL resident | 05/10/20 |
| 65,329 | Lee | 56 | Female | No | | Yes | FL resident | 05/10/20 |
| 65,330 | Lee | 87 | Female | No | | Yes | FL resident | 05/10/20 |
| 65,331 | Lee | 97 | Female | Unknown | | Yes | FL resident | 05/10/20 |
| 65,332 | Lee | 35 | Female | No | | Yes | FL resident | 05/10/20 |
| 65,333 | Lee | 59 | Female | No | | Yes | FL resident | 05/10/20 |
| 65,334 | Lee | 51 | Female | No | | Yes | FL resident | 05/10/20 |
| 65,335 | Lee | 29 | Female | No | | Yes | FL resident | 05/11/20 |

Coronavirus: line list of cases

Data through Jun 23, 2020 verified as of Jun 24, 2020 at 09:25 AM

Data in this report are provisional and subject to change.

| Case | County | Age | Gender | Travel related | Travel detail | Contact with a confirmed case | Jurisdiction | Date case counted |
|--------|--------|-----|--------|----------------|---------------|-------------------------------|--------------|-------------------|
| 65,336 | Lee | 25 | Female | No | | Yes | FL resident | 05/11/20 |
| 65,337 | Lee | 42 | Female | No | | Yes | FL resident | 05/11/20 |
| 65,338 | Lee | 31 | Male | No | | Yes | FL resident | 05/11/20 |
| 65,339 | Lee | 31 | Female | No | | Yes | FL resident | 05/11/20 |
| 65,340 | Lee | 29 | Female | No | | Yes | FL resident | 05/11/20 |
| 65,341 | Lee | 56 | Male | No | | Yes | FL resident | 05/11/20 |
| 65,342 | Lee | 26 | Female | No | | Yes | FL resident | 05/11/20 |
| 65,343 | Lee | 43 | Female | No | | Yes | FL resident | 05/11/20 |
| 65,344 | Lee | 35 | Male | No | | Unknown | FL resident | 05/12/20 |
| 65,345 | Lee | 39 | Male | No | | Yes | FL resident | 05/12/20 |
| 65,346 | Lee | 64 | Male | No | | Yes | FL resident | 05/12/20 |
| 65,347 | Lee | 56 | Female | No | | Yes | FL resident | 05/12/20 |
| 65,348 | Lee | 46 | Male | No | | Yes | FL resident | 05/12/20 |
| 65,349 | Lee | 83 | Male | Yes | FL; HI | No | FL resident | 05/12/20 |
| 65,350 | Lee | 71 | Female | No | | Yes | FL resident | 05/12/20 |
| 65,351 | Lee | 66 | Female | No | | Yes | FL resident | 05/12/20 |
| 65,352 | Lee | 61 | Female | No | | Unknown | FL resident | 05/12/20 |
| 65,353 | Lee | 49 | Male | No | | Yes | FL resident | 05/12/20 |
| 65,354 | Lee | 58 | Male | No | | No | FL resident | 05/12/20 |
| 65,355 | Lee | 66 | Female | No | | Yes | FL resident | 05/12/20 |
| 65,356 | Lee | 50 | Female | No | | Unknown | FL resident | 05/12/20 |
| 65,357 | Lee | 73 | Male | No | | Yes | FL resident | 05/12/20 |
| 65,358 | Lee | 55 | Female | No | | Yes | FL resident | 05/12/20 |
| 65,359 | Lee | 53 | Female | No | | No | FL resident | 05/12/20 |
| 65,360 | Lee | 66 | Male | No | | Unknown | FL resident | 05/12/20 |
| 65,361 | Lee | 57 | Male | No | | Yes | FL resident | 05/12/20 |
| 65,362 | Lee | 57 | Female | No | | No | FL resident | 05/12/20 |
| 65,363 | Lee | 74 | Male | No | | Unknown | FL resident | 05/12/20 |
| 65,364 | Lee | 77 | Male | No | | No | FL resident | 05/12/20 |
| 65,365 | Lee | 26 | Female | No | | Yes | FL resident | 05/12/20 |
| 65,366 | Lee | 81 | Female | No | | Unknown | FL resident | 05/12/20 |
| 65,367 | Lee | 39 | Female | No | | Yes | FL resident | 05/12/20 |
| 65,368 | Lee | 46 | Male | No | | Yes | FL resident | 05/12/20 |
| 65,369 | Lee | 86 | Female | No | | Yes | FL resident | 05/12/20 |
| 65,370 | Lee | 45 | Male | No | | No | FL resident | 05/12/20 |
| 65,371 | Lee | 42 | Male | No | | Yes | FL resident | 05/12/20 |
| 65,372 | Lee | 55 | Female | No | | Yes | FL resident | 05/12/20 |
| 65,373 | Lee | 57 | Female | No | | Yes | FL resident | 05/12/20 |
| 65,374 | Lee | 53 | Female | No | | Yes | FL resident | 05/12/20 |
| 65,375 | Lee | 90 | Female | No | | No | FL resident | 05/12/20 |
| 65,376 | Lee | 58 | Male | No | | Yes | FL resident | 05/12/20 |
| 65,377 | Lee | 78 | Male | No | | No | FL resident | 05/12/20 |
| 65,378 | Lee | 43 | Male | No | | No | FL resident | 05/12/20 |
| 65,379 | Lee | 19 | Female | No | | Unknown | FL resident | 05/12/20 |
| 65,380 | Lee | 31 | Male | No | | Yes | FL resident | 05/13/20 |
| 65,381 | Lee | 48 | Female | No | | Yes | FL resident | 05/13/20 |
| 65,382 | Lee | 49 | Female | Yes | CA; FL | Yes | FL resident | 05/13/20 |
| 65,383 | Lee | 91 | Female | No | | No | FL resident | 05/13/20 |
| 65,384 | Lee | 56 | Male | No | | Yes | FL resident | 05/13/20 |
| 65,385 | Lee | 59 | Female | No | | Yes | FL resident | 05/13/20 |
| 65,386 | Lee | 49 | Female | No | | Yes | FL resident | 05/13/20 |
| 65,387 | Lee | 56 | Male | No | | Yes | FL resident | 05/13/20 |
| 65,388 | Lee | 89 | Female | No | | No | FL resident | 05/13/20 |
| 65,389 | Lee | 21 | Male | Unknown | | Yes | FL resident | 05/13/20 |
| 65,390 | Lee | 24 | Male | No | | Yes | FL resident | 05/13/20 |
| 65,391 | Lee | 20 | Female | No | | Yes | FL resident | 05/13/20 |
| 65,392 | Lee | 27 | Male | No | | Unknown | FL resident | 05/13/20 |
| 65,393 | Lee | 69 | Female | No | | No | FL resident | 05/13/20 |
| 65,394 | Lee | 40 | Female | Yes | FL; NY | Unknown | FL resident | 05/13/20 |
| 65,395 | Lee | 67 | Male | No | | Yes | FL resident | 05/13/20 |
| 65,396 | Lee | 45 | Female | No | | Yes | FL resident | 05/13/20 |
| 65,397 | Lee | 29 | Female | No | | Yes | FL resident | 05/13/20 |

Coronavirus: line list of cases

Data through Jun 23, 2020 verified as of Jun 24, 2020 at 09:25 AM

Data in this report are provisional and subject to change.

| Case | County | Age | Gender | Travel related | Travel detail | Contact with a confirmed case | Jurisdiction | Date case counted |
|--------|--------|-----|--------|----------------|---------------|-------------------------------|--------------|-------------------|
| 65,398 | Lee | 20 | Male | No | | Yes | FL resident | 05/13/20 |
| 65,399 | Lee | 31 | Female | No | | Yes | FL resident | 05/13/20 |
| 65,400 | Lee | 68 | Female | No | | No | FL resident | 05/13/20 |
| 65,401 | Lee | 80 | Male | No | | Yes | FL resident | 05/14/20 |
| 65,402 | Lee | 91 | Female | No | | No | FL resident | 05/14/20 |
| 65,403 | Lee | 66 | Female | No | | Unknown | FL resident | 05/14/20 |
| 65,404 | Lee | 70 | Female | No | | Yes | FL resident | 05/14/20 |
| 65,405 | Lee | 76 | Male | No | | No | FL resident | 05/14/20 |
| 65,406 | Lee | 86 | Male | No | | Unknown | FL resident | 05/14/20 |
| 65,407 | Lee | 76 | Male | No | | Yes | FL resident | 05/14/20 |
| 65,408 | Lee | 48 | Male | No | | Yes | FL resident | 05/14/20 |
| 65,409 | Lee | 52 | Male | No | | Yes | FL resident | 05/14/20 |
| 65,410 | Lee | 47 | Male | No | | Yes | FL resident | 05/14/20 |
| 65,411 | Lee | 92 | Female | No | | No | FL resident | 05/14/20 |
| 65,412 | Lee | 56 | Male | No | | No | FL resident | 05/14/20 |
| 65,413 | Lee | 60 | Male | No | | Unknown | FL resident | 05/14/20 |
| 65,414 | Lee | 93 | Female | No | | Yes | FL resident | 05/14/20 |
| 65,415 | Lee | 48 | Male | No | | No | FL resident | 05/14/20 |
| 65,416 | Lee | 45 | Male | No | | Unknown | FL resident | 05/14/20 |
| 65,417 | Lee | 44 | Male | No | | No | FL resident | 05/14/20 |
| 65,418 | Lee | 52 | Female | No | | Yes | FL resident | 05/14/20 |
| 65,419 | Lee | 23 | Male | No | | Unknown | FL resident | 05/14/20 |
| 65,420 | Lee | 54 | Male | No | | Yes | FL resident | 05/14/20 |
| 65,421 | Lee | 30 | Female | No | | Yes | FL resident | 05/14/20 |
| 65,422 | Lee | 34 | Male | No | | Yes | FL resident | 05/14/20 |
| 65,423 | Lee | 32 | Male | No | | Yes | FL resident | 05/14/20 |
| 65,424 | Lee | 76 | Male | No | | No | FL resident | 05/14/20 |
| 65,425 | Lee | 47 | Female | No | | Yes | FL resident | 05/14/20 |
| 65,426 | Lee | 51 | Male | No | | Yes | FL resident | 05/14/20 |
| 65,427 | Lee | 66 | Female | No | | No | FL resident | 05/14/20 |
| 65,428 | Lee | 37 | Female | No | | Unknown | FL resident | 05/14/20 |
| 65,429 | Lee | 46 | Female | No | | Yes | FL resident | 05/14/20 |
| 65,430 | Lee | 46 | Male | No | | No | FL resident | 05/14/20 |
| 65,431 | Lee | 62 | Female | No | | Yes | FL resident | 05/15/20 |
| 65,432 | Lee | 37 | Male | No | | Yes | FL resident | 05/15/20 |
| 65,433 | Lee | 83 | Female | No | | No | FL resident | 05/15/20 |
| 65,434 | Lee | 101 | Female | No | | Yes | FL resident | 05/15/20 |
| 65,435 | Lee | 52 | Female | No | | Yes | FL resident | 05/15/20 |
| 65,436 | Lee | 53 | Female | No | | Yes | FL resident | 05/15/20 |
| 65,437 | Lee | 50 | Female | No | | Yes | FL resident | 05/15/20 |
| 65,438 | Lee | 56 | Female | No | | Yes | FL resident | 05/15/20 |
| 65,439 | Lee | 88 | Female | No | | Yes | FL resident | 05/15/20 |
| 65,440 | Lee | 27 | Female | No | | Yes | FL resident | 05/15/20 |
| 65,441 | Lee | 59 | Female | No | | Unknown | FL resident | 05/15/20 |
| 65,442 | Lee | 51 | Female | No | | Yes | FL resident | 05/15/20 |
| 65,443 | Lee | 22 | Female | No | | No | FL resident | 05/15/20 |
| 65,444 | Lee | 57 | Male | No | | Yes | FL resident | 05/15/20 |
| 65,445 | Lee | 31 | Male | No | | Unknown | FL resident | 05/16/20 |
| 65,446 | Lee | 65 | Female | No | | Yes | FL resident | 05/16/20 |
| 65,447 | Lee | 51 | Female | No | | Yes | FL resident | 05/16/20 |
| 65,448 | Lee | 20 | Male | No | | Yes | FL resident | 05/16/20 |
| 65,449 | Lee | 72 | Female | No | | No | FL resident | 05/16/20 |
| 65,450 | Lee | 57 | Female | No | | No | FL resident | 05/16/20 |
| 65,451 | Lee | 60 | Female | No | | No | FL resident | 05/16/20 |
| 65,452 | Lee | 19 | Female | No | | Yes | FL resident | 05/16/20 |
| 65,453 | Lee | 29 | Female | No | | Yes | FL resident | 05/16/20 |
| 65,454 | Lee | 28 | Female | No | | Yes | FL resident | 05/16/20 |
| 65,455 | Lee | 22 | Male | No | | Unknown | FL resident | 05/16/20 |
| 65,456 | Lee | 54 | Female | No | | Yes | FL resident | 05/16/20 |
| 65,457 | Lee | 45 | Male | No | | Unknown | FL resident | 05/16/20 |
| 65,458 | Lee | 88 | Female | No | | Yes | FL resident | 05/16/20 |
| 65,459 | Lee | 63 | Male | No | | Yes | FL resident | 05/16/20 |

Coronavirus: line list of cases

Data through Jun 23, 2020 verified as of Jun 24, 2020 at 09:25 AM

Data in this report are provisional and subject to change.

| Case | County | Age | Gender | Travel related | Travel detail | Contact with a confirmed case | Jurisdiction | Date case counted |
|--------|--------|-----|--------|----------------|---------------|-------------------------------|--------------|-------------------|
| 65,460 | Lee | 92 | Female | No | | Yes | FL resident | 05/16/20 |
| 65,461 | Lee | 70 | Male | No | | Yes | FL resident | 05/16/20 |
| 65,462 | Lee | 72 | Female | No | | Yes | FL resident | 05/16/20 |
| 65,463 | Lee | 71 | Male | No | | No | FL resident | 05/16/20 |
| 65,464 | Lee | 73 | Female | No | | Yes | FL resident | 05/16/20 |
| 65,465 | Lee | 92 | Female | No | | Unknown | FL resident | 05/16/20 |
| 65,466 | Lee | 80 | Female | No | | Yes | FL resident | 05/16/20 |
| 65,467 | Lee | 99 | Female | No | | Yes | FL resident | 05/16/20 |
| 65,468 | Lee | 72 | Male | No | | Unknown | FL resident | 05/16/20 |
| 65,469 | Lee | 83 | Female | No | | Unknown | FL resident | 05/16/20 |
| 65,470 | Lee | 101 | Female | No | | Unknown | FL resident | 05/16/20 |
| 65,471 | Lee | 87 | Female | No | | Yes | FL resident | 05/16/20 |
| 65,472 | Lee | 91 | Female | No | | Yes | FL resident | 05/16/20 |
| 65,473 | Lee | 85 | Female | No | | Unknown | FL resident | 05/16/20 |
| 65,474 | Lee | 70 | Female | No | | Unknown | FL resident | 05/16/20 |
| 65,475 | Lee | 87 | Female | No | | Yes | FL resident | 05/16/20 |
| 65,476 | Lee | 75 | Female | No | | Unknown | FL resident | 05/16/20 |
| 65,477 | Lee | 79 | Female | No | | Unknown | FL resident | 05/16/20 |
| 65,478 | Lee | 83 | Male | No | | Yes | FL resident | 05/16/20 |
| 65,479 | Lee | 75 | Female | No | | Yes | FL resident | 05/16/20 |
| 65,480 | Lee | 84 | Male | No | | Yes | FL resident | 05/16/20 |
| 65,481 | Lee | 96 | Female | No | | Yes | FL resident | 05/16/20 |
| 65,482 | Lee | 92 | Female | No | | Yes | FL resident | 05/16/20 |
| 65,483 | Lee | 57 | Female | No | | Yes | FL resident | 05/16/20 |
| 65,484 | Lee | 67 | Male | No | | Yes | FL resident | 05/16/20 |
| 65,485 | Lee | 63 | Male | No | | Yes | FL resident | 05/16/20 |
| 65,486 | Lee | 85 | Female | No | | Unknown | FL resident | 05/16/20 |
| 65,487 | Lee | 80 | Female | No | | Yes | FL resident | 05/16/20 |
| 65,488 | Lee | 92 | Female | No | | Yes | FL resident | 05/16/20 |
| 65,489 | Lee | 97 | Female | No | | Yes | FL resident | 05/16/20 |
| 65,490 | Lee | 88 | Female | No | | Yes | FL resident | 05/16/20 |
| 65,491 | Lee | 78 | Female | No | | Yes | FL resident | 05/16/20 |
| 65,492 | Lee | 70 | Male | No | | Unknown | FL resident | 05/16/20 |
| 65,493 | Lee | 70 | Female | No | | Yes | FL resident | 05/16/20 |
| 65,494 | Lee | 80 | Female | No | | Unknown | FL resident | 05/16/20 |
| 65,495 | Lee | 90 | Female | No | | Yes | FL resident | 05/16/20 |
| 65,496 | Lee | 65 | Male | No | | Yes | FL resident | 05/16/20 |
| 65,497 | Lee | 75 | Female | No | | Yes | FL resident | 05/16/20 |
| 65,498 | Lee | 83 | Female | No | | Yes | FL resident | 05/16/20 |
| 65,499 | Lee | 72 | Female | No | | Unknown | FL resident | 05/16/20 |
| 65,500 | Lee | 75 | Female | No | | Yes | FL resident | 05/16/20 |
| 65,501 | Lee | 76 | Female | No | | Yes | FL resident | 05/16/20 |
| 65,502 | Lee | 84 | Female | No | | Yes | FL resident | 05/16/20 |
| 65,503 | Lee | 36 | Male | No | | Yes | FL resident | 05/17/20 |
| 65,504 | Lee | 18 | Male | No | | Yes | FL resident | 05/17/20 |
| 65,505 | Lee | 49 | Male | No | | No | FL resident | 05/17/20 |
| 65,506 | Lee | 19 | Male | Unknown | | Yes | FL resident | 05/17/20 |
| 65,507 | Lee | 32 | Female | Yes | FL; MA | Yes | FL resident | 05/17/20 |
| 65,508 | Lee | 18 | Female | No | | Yes | FL resident | 05/17/20 |
| 65,509 | Lee | 71 | Male | Unknown | | No | FL resident | 05/17/20 |
| 65,510 | Lee | 60 | Male | No | | Yes | FL resident | 05/17/20 |
| 65,511 | Lee | 60 | Male | No | | No | FL resident | 05/17/20 |
| 65,512 | Lee | 48 | Female | Unknown | | Yes | FL resident | 05/17/20 |
| 65,513 | Lee | 39 | Female | No | | Yes | FL resident | 05/17/20 |
| 65,514 | Lee | 39 | Female | No | | Yes | FL resident | 05/17/20 |
| 65,515 | Lee | 60 | Female | No | | Yes | FL resident | 05/17/20 |
| 65,516 | Lee | 36 | Female | No | | Unknown | FL resident | 05/17/20 |
| 65,517 | Lee | 33 | Male | No | | Yes | FL resident | 05/17/20 |
| 65,518 | Lee | 74 | Male | No | | Yes | FL resident | 05/17/20 |
| 65,519 | Lee | 29 | Male | No | | Yes | FL resident | 05/17/20 |
| 65,520 | Lee | 57 | Male | Unknown | | Unknown | FL resident | 05/17/20 |
| 65,521 | Lee | 62 | Female | No | | Yes | FL resident | 05/17/20 |

Coronavirus: line list of cases

Data through Jun 23, 2020 verified as of Jun 24, 2020 at 09:25 AM

Data in this report are provisional and subject to change.

| Case | County | Age | Gender | Travel related | Travel detail | Contact with a confirmed case | Jurisdiction | Date case counted |
|--------|--------|-----|--------|----------------|---------------|-------------------------------|--------------|-------------------|
| 65,522 | Lee | 68 | Male | No | | Yes | FL resident | 05/17/20 |
| 65,523 | Lee | 64 | Female | No | | Yes | FL resident | 05/17/20 |
| 65,524 | Lee | 50 | Female | No | | Yes | FL resident | 05/17/20 |
| 65,525 | Lee | 69 | Female | No | | Unknown | FL resident | 05/18/20 |
| 65,526 | Lee | 13 | Male | No | | Yes | FL resident | 05/18/20 |
| 65,527 | Lee | 8 | Male | No | | Yes | FL resident | 05/18/20 |
| 65,528 | Lee | 68 | Female | No | | Yes | FL resident | 05/18/20 |
| 65,529 | Lee | 63 | Female | No | | Yes | FL resident | 05/18/20 |
| 65,530 | Lee | 65 | Female | No | | Yes | FL resident | 05/18/20 |
| 65,531 | Lee | 91 | Male | No | | Unknown | FL resident | 05/18/20 |
| 65,532 | Lee | 16 | Male | No | | Yes | FL resident | 05/18/20 |
| 65,533 | Lee | 46 | Male | No | | Yes | FL resident | 05/18/20 |
| 65,534 | Lee | 10 | Female | No | | Yes | FL resident | 05/18/20 |
| 65,535 | Lee | 78 | Male | Unknown | | No | FL resident | 05/18/20 |
| 65,536 | Lee | 38 | Female | No | | Yes | FL resident | 05/18/20 |
| 65,537 | Lee | 48 | Male | No | | Yes | FL resident | 05/18/20 |
| 65,538 | Lee | 77 | Female | No | | Yes | FL resident | 05/18/20 |
| 65,539 | Lee | 8 | Female | No | | Yes | FL resident | 05/18/20 |
| 65,540 | Lee | 86 | Female | No | | Yes | FL resident | 05/18/20 |
| 65,541 | Lee | 52 | Female | Unknown | | Unknown | FL resident | 05/18/20 |
| 65,542 | Lee | 44 | Female | No | | Yes | FL resident | 05/18/20 |
| 65,543 | Lee | 40 | Male | No | | Yes | FL resident | 05/18/20 |
| 65,544 | Lee | 44 | Female | No | | Yes | FL resident | 05/18/20 |
| 65,545 | Lee | 18 | Male | No | | Yes | FL resident | 05/18/20 |
| 65,546 | Lee | 46 | Female | No | | Unknown | FL resident | 05/18/20 |
| 65,547 | Lee | 25 | Female | No | | Yes | FL resident | 05/18/20 |
| 65,548 | Lee | 67 | Male | No | | Yes | FL resident | 05/18/20 |
| 65,549 | Lee | 56 | Female | No | | Unknown | FL resident | 05/18/20 |
| 65,550 | Lee | 71 | Female | No | | Unknown | FL resident | 05/18/20 |
| 65,551 | Lee | 85 | Female | No | | Yes | FL resident | 05/18/20 |
| 65,552 | Lee | 67 | Male | No | | Unknown | FL resident | 05/18/20 |
| 65,553 | Lee | 83 | Female | No | | Unknown | FL resident | 05/18/20 |
| 65,554 | Lee | 36 | Female | No | | No | FL resident | 05/18/20 |
| 65,555 | Lee | 81 | Male | No | | No | FL resident | 05/18/20 |
| 65,556 | Lee | 19 | Male | No | | Yes | FL resident | 05/18/20 |
| 65,557 | Lee | 47 | Male | No | | Yes | FL resident | 05/18/20 |
| 65,558 | Lee | 32 | Male | No | | Yes | FL resident | 05/18/20 |
| 65,559 | Lee | 57 | Male | Unknown | | | FL resident | 05/18/20 |
| 65,560 | Lee | 58 | Male | No | | Unknown | FL resident | 05/18/20 |
| 65,561 | Lee | 32 | Male | Unknown | | Yes | FL resident | 05/18/20 |
| 65,562 | Lee | 66 | Female | No | | Yes | FL resident | 05/18/20 |
| 65,563 | Lee | 41 | Male | No | | Yes | FL resident | 05/18/20 |
| 65,564 | Lee | 36 | Female | No | | Yes | FL resident | 05/18/20 |
| 65,565 | Lee | 92 | Female | No | | Unknown | FL resident | 05/19/20 |
| 65,566 | Lee | 49 | Female | No | | Yes | FL resident | 05/19/20 |
| 65,567 | Lee | 84 | Female | No | | Yes | FL resident | 05/19/20 |
| 65,568 | Lee | 49 | Female | No | | Yes | FL resident | 05/19/20 |
| 65,569 | Lee | 46 | Male | No | | No | FL resident | 05/19/20 |
| 65,570 | Lee | 89 | Female | Unknown | | Yes | FL resident | 05/19/20 |
| 65,571 | Lee | 36 | Female | No | | Yes | FL resident | 05/19/20 |
| 65,572 | Lee | 73 | Female | No | | Yes | FL resident | 05/19/20 |
| 65,573 | Lee | 67 | Male | No | | Yes | FL resident | 05/19/20 |
| 65,574 | Lee | 77 | Female | No | | No | FL resident | 05/19/20 |
| 65,575 | Lee | 54 | Male | No | | Unknown | FL resident | 05/19/20 |
| 65,576 | Lee | 68 | Male | No | | Yes | FL resident | 05/19/20 |
| 65,577 | Lee | 16 | Male | No | | Yes | FL resident | 05/19/20 |
| 65,578 | Lee | 88 | Female | No | | Unknown | FL resident | 05/19/20 |
| 65,579 | Lee | 21 | Female | No | | Yes | FL resident | 05/19/20 |
| 65,580 | Lee | 91 | Female | No | | Yes | FL resident | 05/19/20 |
| 65,581 | Lee | 77 | Female | No | | Unknown | FL resident | 05/19/20 |
| 65,582 | Lee | 98 | Female | No | | Unknown | FL resident | 05/19/20 |
| 65,583 | Lee | 87 | Male | No | | Unknown | FL resident | 05/19/20 |

Coronavirus: line list of cases

Data through Jun 23, 2020 verified as of Jun 24, 2020 at 09:25 AM

Data in this report are provisional and subject to change.

| Case | County | Age | Gender | Travel related | Travel detail | Contact with a confirmed case | Jurisdiction | Date case counted |
|--------|--------|-----|--------|----------------|---------------|-------------------------------|--------------|-------------------|
| 65,584 | Lee | 49 | Female | No | | Yes | FL resident | 05/19/20 |
| 65,585 | Lee | 68 | Female | No | | Yes | FL resident | 05/20/20 |
| 65,586 | Lee | 49 | Male | No | | Yes | FL resident | 05/20/20 |
| 65,587 | Lee | 55 | Female | No | | Yes | FL resident | 05/20/20 |
| 65,588 | Lee | 85 | Male | No | | Yes | FL resident | 05/20/20 |
| 65,589 | Lee | 31 | Female | No | | No | FL resident | 05/20/20 |
| 65,590 | Lee | 43 | Female | No | | Yes | FL resident | 05/20/20 |
| 65,591 | Lee | 75 | Male | No | | No | FL resident | 05/20/20 |
| 65,592 | Lee | 64 | Female | No | | No | FL resident | 05/20/20 |
| 65,593 | Lee | 96 | Female | No | | Yes | FL resident | 05/20/20 |
| 65,594 | Lee | 55 | Male | No | | Unknown | FL resident | 05/20/20 |
| 65,595 | Lee | 2 | Male | No | | Yes | FL resident | 05/20/20 |
| 65,596 | Lee | 23 | Female | No | | Yes | FL resident | 05/20/20 |
| 65,597 | Lee | 89 | Female | No | | Yes | FL resident | 05/20/20 |
| 65,598 | Lee | 38 | Female | No | | Yes | FL resident | 05/20/20 |
| 65,599 | Lee | 30 | Female | Unknown | | Unknown | FL resident | 05/20/20 |
| 65,600 | Lee | 5 | Female | No | | Yes | FL resident | 05/20/20 |
| 65,601 | Lee | 14 | Male | Unknown | | Yes | FL resident | 05/20/20 |
| 65,602 | Lee | 62 | Male | No | | Yes | FL resident | 05/20/20 |
| 65,603 | Lee | 55 | Female | No | | Unknown | FL resident | 05/20/20 |
| 65,604 | Lee | 87 | Male | No | | Yes | FL resident | 05/20/20 |
| 65,605 | Lee | 40 | Female | No | | Unknown | FL resident | 05/20/20 |
| 65,606 | Lee | 96 | Male | No | | Yes | FL resident | 05/20/20 |
| 65,607 | Lee | 98 | Female | No | | Yes | FL resident | 05/20/20 |
| 65,608 | Lee | 85 | Female | No | | Yes | FL resident | 05/20/20 |
| 65,609 | Lee | 2 | Male | No | | Yes | FL resident | 05/20/20 |
| 65,610 | Lee | 46 | Female | No | | Yes | FL resident | 05/20/20 |
| 65,611 | Lee | 44 | Female | No | | Yes | FL resident | 05/20/20 |
| 65,612 | Lee | 35 | Female | No | | Yes | FL resident | 05/20/20 |
| 65,613 | Lee | 52 | Female | Unknown | | Unknown | FL resident | 05/20/20 |
| 65,614 | Lee | 29 | Male | No | | Yes | FL resident | 05/20/20 |
| 65,615 | Lee | 58 | Female | No | | No | FL resident | 05/20/20 |
| 65,616 | Lee | 43 | Female | No | | | FL resident | 05/20/20 |
| 65,617 | Lee | 61 | Female | No | | Yes | FL resident | 05/20/20 |
| 65,618 | Lee | 80 | Male | Yes | FL; NJ | Unknown | FL resident | 05/20/20 |
| 65,619 | Lee | 48 | Female | No | | Yes | FL resident | 05/20/20 |
| 65,620 | Lee | 26 | Female | No | | | FL resident | 05/20/20 |
| 65,621 | Lee | 36 | Male | No | | Yes | FL resident | 05/20/20 |
| 65,622 | Lee | 59 | Male | No | | Yes | FL resident | 05/20/20 |
| 65,623 | Lee | 18 | Male | No | | Yes | FL resident | 05/20/20 |
| 65,624 | Lee | 39 | Female | No | | Yes | FL resident | 05/20/20 |
| 65,625 | Lee | 42 | Male | No | | Yes | FL resident | 05/20/20 |
| 65,626 | Lee | 24 | Male | Unknown | | Unknown | FL resident | 05/20/20 |
| 65,627 | Lee | 62 | Female | No | | No | FL resident | 05/20/20 |
| 65,628 | Lee | 32 | Male | No | | No | FL resident | 05/20/20 |
| 65,629 | Lee | 38 | Male | No | | No | FL resident | 05/20/20 |
| 65,630 | Lee | 59 | Female | No | | Yes | FL resident | 05/21/20 |
| 65,631 | Lee | 41 | Male | No | | Yes | FL resident | 05/21/20 |
| 65,632 | Lee | 66 | Female | Unknown | | Yes | FL resident | 05/21/20 |
| 65,633 | Lee | 72 | Male | No | | No | FL resident | 05/21/20 |
| 65,634 | Lee | 62 | Male | No | | Yes | FL resident | 05/21/20 |
| 65,635 | Lee | 58 | Male | No | | No | FL resident | 05/21/20 |
| 65,636 | Lee | 17 | Female | No | | Unknown | FL resident | 05/21/20 |
| 65,637 | Lee | 94 | Male | No | | No | FL resident | 05/21/20 |
| 65,638 | Lee | 71 | Female | No | | Yes | FL resident | 05/21/20 |
| 65,639 | Lee | 15 | Female | No | | Yes | FL resident | 05/21/20 |
| 65,640 | Lee | 62 | Male | No | | Unknown | FL resident | 05/21/20 |
| 65,641 | Lee | 86 | Male | Unknown | | Unknown | FL resident | 05/21/20 |
| 65,642 | Lee | 61 | Female | No | | No | FL resident | 05/21/20 |
| 65,643 | Lee | 16 | Male | No | | Yes | FL resident | 05/21/20 |
| 65,644 | Lee | 16 | Female | No | | Yes | FL resident | 05/21/20 |
| 65,645 | Lee | 84 | Male | No | | Unknown | FL resident | 05/21/20 |

Coronavirus: line list of cases

Data through Jun 23, 2020 verified as of Jun 24, 2020 at 09:25 AM

Data in this report are provisional and subject to change.

| Case | County | Age | Gender | Travel related | Travel detail | Contact with a confirmed case | Jurisdiction | Date case counted |
|--------|--------|-----|--------|----------------|---------------|-------------------------------|--------------|-------------------|
| 65,646 | Lee | 36 | Female | No | | No | FL resident | 05/21/20 |
| 65,647 | Lee | 50 | Male | No | | Yes | FL resident | 05/21/20 |
| 65,648 | Lee | 35 | Male | No | | Unknown | FL resident | 05/21/20 |
| 65,649 | Lee | 37 | Female | No | | Yes | FL resident | 05/21/20 |
| 65,650 | Lee | 32 | Female | No | | No | FL resident | 05/21/20 |
| 65,651 | Lee | 47 | Male | No | | Yes | FL resident | 05/21/20 |
| 65,652 | Lee | 52 | Female | No | | Yes | FL resident | 05/21/20 |
| 65,653 | Lee | 41 | Male | No | | No | FL resident | 05/21/20 |
| 65,654 | Lee | 24 | Female | No | | Yes | FL resident | 05/21/20 |
| 65,655 | Lee | 1 | Female | No | | Yes | FL resident | 05/21/20 |
| 65,656 | Lee | 53 | Female | No | | Yes | FL resident | 05/21/20 |
| 65,657 | Lee | 63 | Female | No | | Unknown | FL resident | 05/21/20 |
| 65,658 | Lee | 41 | Female | No | | Yes | FL resident | 05/21/20 |
| 65,659 | Lee | 48 | Female | No | | Unknown | FL resident | 05/21/20 |
| 65,660 | Lee | 57 | Female | No | | Unknown | FL resident | 05/21/20 |
| 65,661 | Lee | 56 | Male | No | | Unknown | FL resident | 05/21/20 |
| 65,662 | Lee | 57 | Female | No | | Unknown | FL resident | 05/21/20 |
| 65,663 | Lee | 40 | Female | No | | Unknown | FL resident | 05/22/20 |
| 65,664 | Lee | 71 | Male | No | | Unknown | FL resident | 05/22/20 |
| 65,665 | Lee | 93 | Female | No | | Unknown | FL resident | 05/22/20 |
| 65,666 | Lee | 62 | Female | No | | Unknown | FL resident | 05/22/20 |
| 65,667 | Lee | 92 | Female | No | | No | FL resident | 05/22/20 |
| 65,668 | Lee | 83 | Male | No | | Unknown | FL resident | 05/22/20 |
| 65,669 | Lee | 72 | Male | No | | Unknown | FL resident | 05/22/20 |
| 65,670 | Lee | 43 | Female | No | | Yes | FL resident | 05/22/20 |
| 65,671 | Lee | 65 | Female | No | | Yes | FL resident | 05/22/20 |
| 65,672 | Lee | 51 | Female | No | | Yes | FL resident | 05/22/20 |
| 65,673 | Lee | 53 | Male | No | | Unknown | FL resident | 05/22/20 |
| 65,674 | Lee | 55 | Male | No | | Yes | FL resident | 05/22/20 |
| 65,675 | Lee | 39 | Female | No | | Yes | FL resident | 05/22/20 |
| 65,676 | Lee | 56 | Female | Unknown | | Unknown | FL resident | 05/22/20 |
| 65,677 | Lee | 42 | Female | No | | Yes | FL resident | 05/22/20 |
| 65,678 | Lee | 47 | Female | No | | Yes | FL resident | 05/22/20 |
| 65,679 | Lee | 27 | Male | No | | Unknown | FL resident | 05/22/20 |
| 65,680 | Lee | 35 | Female | No | | Unknown | FL resident | 05/22/20 |
| 65,681 | Lee | 18 | Female | No | | Yes | FL resident | 05/22/20 |
| 65,682 | Lee | 25 | Female | No | | Yes | FL resident | 05/22/20 |
| 65,683 | Lee | 29 | Female | No | | | FL resident | 05/22/20 |
| 65,684 | Lee | 51 | Male | No | | Yes | FL resident | 05/22/20 |
| 65,685 | Lee | 52 | Female | No | | Yes | FL resident | 05/22/20 |
| 65,686 | Lee | 57 | Female | No | | Yes | FL resident | 05/22/20 |
| 65,687 | Lee | 37 | Female | No | | Unknown | FL resident | 05/22/20 |
| 65,688 | Lee | 0 | Male | No | | Yes | FL resident | 05/22/20 |
| 65,689 | Lee | 64 | Female | No | | No | FL resident | 05/22/20 |
| 65,690 | Lee | 94 | Female | No | | Yes | FL resident | 05/22/20 |
| 65,691 | Lee | 17 | Female | No | | Yes | FL resident | 05/22/20 |
| 65,692 | Lee | 17 | Male | No | | Yes | FL resident | 05/22/20 |
| 65,693 | Lee | 50 | Male | No | | Yes | FL resident | 05/22/20 |
| 65,694 | Lee | 22 | Male | No | | Unknown | FL resident | 05/22/20 |
| 65,695 | Lee | 86 | Female | No | | Yes | FL resident | 05/22/20 |
| 65,696 | Lee | 86 | Male | No | | Yes | FL resident | 05/22/20 |
| 65,697 | Lee | 76 | Male | No | | Yes | FL resident | 05/22/20 |
| 65,698 | Lee | 22 | Female | No | | Yes | FL resident | 05/22/20 |
| 65,699 | Lee | 92 | Female | No | | Yes | FL resident | 05/22/20 |
| 65,700 | Lee | 59 | Female | No | | Unknown | FL resident | 05/22/20 |
| 65,701 | Lee | 88 | Male | No | | No | FL resident | 05/22/20 |
| 65,702 | Lee | 4 | Male | No | | Yes | FL resident | 05/22/20 |
| 65,703 | Lee | 0 | Female | No | | Yes | FL resident | 05/22/20 |
| 65,704 | Lee | 51 | Female | No | | Yes | FL resident | 05/22/20 |
| 65,705 | Lee | 18 | Female | Unknown | | Unknown | FL resident | 05/22/20 |
| 65,706 | Lee | 57 | Female | No | | Yes | FL resident | 05/22/20 |
| 65,707 | Lee | 30 | Male | No | | Yes | FL resident | 05/22/20 |

Coronavirus: line list of cases

Data through Jun 23, 2020 verified as of Jun 24, 2020 at 09:25 AM

Data in this report are provisional and subject to change.

| Case | County | Age | Gender | Travel related | Travel detail | Contact with a confirmed case | Jurisdiction | Date case counted |
|--------|--------|-----|--------|----------------|---------------|-------------------------------|--------------|-------------------|
| 65,708 | Lee | 59 | Male | No | | Yes | FL resident | 05/22/20 |
| 65,709 | Lee | 32 | Female | No | | Yes | FL resident | 05/22/20 |
| 65,710 | Lee | 43 | Female | No | | Unknown | FL resident | 05/22/20 |
| 65,711 | Lee | 12 | Female | No | | Yes | FL resident | 05/22/20 |
| 65,712 | Lee | 28 | Female | No | | Yes | FL resident | 05/22/20 |
| 65,713 | Lee | 69 | Male | No | | Unknown | FL resident | 05/22/20 |
| 65,714 | Lee | 41 | Male | No | | No | FL resident | 05/22/20 |
| 65,715 | Lee | 77 | Female | No | | Yes | FL resident | 05/22/20 |
| 65,716 | Lee | 37 | Female | No | | Yes | FL resident | 05/22/20 |
| 65,717 | Lee | 46 | Male | Unknown | | Unknown | FL resident | 05/22/20 |
| 65,718 | Lee | 42 | Male | Unknown | | Unknown | FL resident | 05/22/20 |
| 65,719 | Lee | 89 | Male | No | | Yes | FL resident | 05/22/20 |
| 65,720 | Lee | 41 | Female | No | | Yes | FL resident | 05/22/20 |
| 65,721 | Lee | 54 | Female | Unknown | | Unknown | FL resident | 05/22/20 |
| 65,722 | Lee | 50 | Female | No | | Yes | FL resident | 05/22/20 |
| 65,723 | Lee | 91 | Female | No | | Yes | FL resident | 05/23/20 |
| 65,724 | Lee | 65 | Female | No | | No | FL resident | 05/23/20 |
| 65,725 | Lee | 61 | Female | Yes | FL; VA | No | FL resident | 05/23/20 |
| 65,726 | Lee | 90 | Female | No | | Yes | FL resident | 05/23/20 |
| 65,727 | Lee | 89 | Female | No | | Yes | FL resident | 05/23/20 |
| 65,728 | Lee | 2 | Male | No | | Yes | FL resident | 05/23/20 |
| 65,729 | Lee | 26 | Male | No | | Yes | FL resident | 05/23/20 |
| 65,730 | Lee | 54 | Female | No | | Unknown | FL resident | 05/23/20 |
| 65,731 | Lee | 30 | Male | No | | Yes | FL resident | 05/23/20 |
| 65,732 | Lee | 49 | Male | No | | No | FL resident | 05/23/20 |
| 65,733 | Lee | 32 | Male | No | | No | FL resident | 05/23/20 |
| 65,734 | Lee | 61 | Male | No | | Unknown | FL resident | 05/23/20 |
| 65,735 | Lee | 69 | Male | No | | Yes | FL resident | 05/23/20 |
| 65,736 | Lee | 42 | Female | No | | Yes | FL resident | 05/23/20 |
| 65,737 | Lee | 90 | Female | No | | Yes | FL resident | 05/23/20 |
| 65,738 | Lee | 44 | Male | No | | Yes | FL resident | 05/23/20 |
| 65,739 | Lee | 81 | Male | No | | Yes | FL resident | 05/23/20 |
| 65,740 | Lee | 42 | Male | No | | No | FL resident | 05/23/20 |
| 65,741 | Lee | 23 | Female | No | | Yes | FL resident | 05/24/20 |
| 65,742 | Lee | 28 | Female | No | | Yes | FL resident | 05/24/20 |
| 65,743 | Lee | 25 | Female | No | | Yes | FL resident | 05/24/20 |
| 65,744 | Lee | 47 | Female | No | | Yes | FL resident | 05/24/20 |
| 65,745 | Lee | 61 | Male | No | | Unknown | FL resident | 05/24/20 |
| 65,746 | Lee | 10 | Male | No | | Yes | FL resident | 05/24/20 |
| 65,747 | Lee | 38 | Male | No | | Yes | FL resident | 05/24/20 |
| 65,748 | Lee | 80 | Female | No | | Yes | FL resident | 05/24/20 |
| 65,749 | Lee | 41 | Male | No | | Yes | FL resident | 05/24/20 |
| 65,750 | Lee | 59 | Female | No | | No | FL resident | 05/24/20 |
| 65,751 | Lee | 80 | Female | No | | Yes | FL resident | 05/24/20 |
| 65,752 | Lee | 45 | Female | No | | No | FL resident | 05/24/20 |
| 65,753 | Lee | 30 | Male | No | | Yes | FL resident | 05/24/20 |
| 65,754 | Lee | 60 | Male | No | | No | FL resident | 05/24/20 |
| 65,755 | Lee | 64 | Male | No | | Yes | FL resident | 05/24/20 |
| 65,756 | Lee | 25 | Male | No | | Yes | FL resident | 05/24/20 |
| 65,757 | Lee | 62 | Male | No | | Unknown | FL resident | 05/24/20 |
| 65,758 | Lee | 39 | Male | No | | No | FL resident | 05/24/20 |
| 65,759 | Lee | 28 | Male | No | | Yes | FL resident | 05/24/20 |
| 65,760 | Lee | 54 | Male | No | | Yes | FL resident | 05/24/20 |
| 65,761 | Lee | 58 | Female | Unknown | | Unknown | FL resident | 05/24/20 |
| 65,762 | Lee | 60 | Female | No | | Unknown | FL resident | 05/24/20 |
| 65,763 | Lee | 43 | Female | No | | Yes | FL resident | 05/24/20 |
| 65,764 | Lee | 57 | Male | No | | Unknown | FL resident | 05/24/20 |
| 65,765 | Lee | 57 | Female | No | | No | FL resident | 05/24/20 |
| 65,766 | Lee | 54 | Male | No | | Yes | FL resident | 05/24/20 |
| 65,767 | Lee | 8 | Female | No | | Yes | FL resident | 05/24/20 |
| 65,768 | Lee | 58 | Female | Unknown | | Yes | FL resident | 05/24/20 |
| 65,769 | Lee | 54 | Male | No | | Yes | FL resident | 05/24/20 |

Coronavirus: line list of cases

Data through Jun 23, 2020 verified as of Jun 24, 2020 at 09:25 AM

Data in this report are provisional and subject to change.

| Case | County | Age | Gender | Travel related | Travel detail | Contact with a confirmed case | Jurisdiction | Date case counted |
|--------|--------|-----|--------|----------------|---------------|-------------------------------|--------------|-------------------|
| 65,770 | Lee | 44 | Female | No | | Yes | FL resident | 05/24/20 |
| 65,771 | Lee | 59 | Male | No | | Yes | FL resident | 05/24/20 |
| 65,772 | Lee | 29 | Female | Unknown | | Unknown | FL resident | 05/24/20 |
| 65,773 | Lee | 51 | Female | No | | Yes | FL resident | 05/24/20 |
| 65,774 | Lee | 26 | Female | No | | No | FL resident | 05/25/20 |
| 65,775 | Lee | 33 | Female | No | | Yes | FL resident | 05/25/20 |
| 65,776 | Lee | 41 | Female | No | | Yes | FL resident | 05/25/20 |
| 65,777 | Lee | 48 | Female | No | | Yes | FL resident | 05/25/20 |
| 65,778 | Lee | 77 | Male | No | | Yes | FL resident | 05/25/20 |
| 65,779 | Lee | 36 | Male | Unknown | | Yes | FL resident | 05/25/20 |
| 65,780 | Lee | 74 | Male | Unknown | | Yes | FL resident | 05/25/20 |
| 65,781 | Lee | 23 | Male | No | | Unknown | FL resident | 05/25/20 |
| 65,782 | Lee | 57 | Male | No | | Yes | FL resident | 05/25/20 |
| 65,783 | Lee | 73 | Female | No | | Yes | FL resident | 05/26/20 |
| 65,784 | Lee | 45 | Male | No | | Yes | FL resident | 05/26/20 |
| 65,785 | Lee | 41 | Female | No | | Yes | FL resident | 05/26/20 |
| 65,786 | Lee | 39 | Male | No | | Yes | FL resident | 05/26/20 |
| 65,787 | Lee | 20 | Male | No | | Yes | FL resident | 05/26/20 |
| 65,788 | Lee | 48 | Female | No | | Yes | FL resident | 05/26/20 |
| 65,789 | Lee | 52 | Male | No | | Unknown | FL resident | 05/26/20 |
| 65,790 | Lee | 50 | Male | No | | Yes | FL resident | 05/26/20 |
| 65,791 | Lee | 83 | Female | No | | Yes | FL resident | 05/26/20 |
| 65,792 | Lee | 60 | Female | No | | No | FL resident | 05/26/20 |
| 65,793 | Lee | 80 | Male | No | | No | FL resident | 05/26/20 |
| 65,794 | Lee | 50 | Female | No | | Unknown | FL resident | 05/26/20 |
| 65,795 | Lee | 30 | Female | No | | Unknown | FL resident | 05/26/20 |
| 65,796 | Lee | 93 | Female | No | | Yes | FL resident | 05/26/20 |
| 65,797 | Lee | 83 | Male | No | | Yes | FL resident | 05/26/20 |
| 65,798 | Lee | 74 | Female | No | | Yes | FL resident | 05/26/20 |
| 65,799 | Lee | 49 | Female | No | | No | FL resident | 05/26/20 |
| 65,800 | Lee | 96 | Female | No | | Yes | FL resident | 05/26/20 |
| 65,801 | Lee | 31 | Male | No | | No | FL resident | 05/26/20 |
| 65,802 | Lee | 49 | Female | No | | Yes | FL resident | 05/26/20 |
| 65,803 | Lee | 67 | Female | No | | Yes | FL resident | 05/26/20 |
| 65,804 | Lee | 93 | Male | No | | Yes | FL resident | 05/26/20 |
| 65,805 | Lee | 84 | Female | No | | Yes | FL resident | 05/26/20 |
| 65,806 | Lee | 12 | Female | No | | Yes | FL resident | 05/26/20 |
| 65,807 | Lee | 36 | Female | No | | Yes | FL resident | 05/27/20 |
| 65,808 | Lee | 42 | Female | No | | Yes | FL resident | 05/27/20 |
| 65,809 | Lee | 33 | Female | Unknown | | Yes | FL resident | 05/27/20 |
| 65,810 | Lee | 40 | Male | No | | Unknown | FL resident | 05/27/20 |
| 65,811 | Lee | 29 | Male | No | | Yes | FL resident | 05/27/20 |
| 65,812 | Lee | 48 | Male | No | | Yes | FL resident | 05/27/20 |
| 65,813 | Lee | 23 | Female | No | | Yes | FL resident | 05/27/20 |
| 65,814 | Lee | 25 | Female | No | | Unknown | FL resident | 05/27/20 |
| 65,815 | Lee | 27 | Female | No | | Yes | FL resident | 05/27/20 |
| 65,816 | Lee | 47 | Male | No | | Unknown | FL resident | 05/27/20 |
| 65,817 | Lee | 69 | Female | No | | Yes | FL resident | 05/27/20 |
| 65,818 | Lee | 53 | Male | No | | Yes | FL resident | 05/27/20 |
| 65,819 | Lee | 3 | Female | No | | No | FL resident | 05/27/20 |
| 65,820 | Lee | 62 | Female | No | | Yes | FL resident | 05/27/20 |
| 65,821 | Lee | 88 | Male | No | | Yes | FL resident | 05/27/20 |
| 65,822 | Lee | 29 | Female | No | | Yes | FL resident | 05/27/20 |
| 65,823 | Lee | 32 | Female | No | | Yes | FL resident | 05/27/20 |
| 65,824 | Lee | 48 | Female | No | | No | FL resident | 05/27/20 |
| 65,825 | Lee | 38 | Male | No | | Yes | FL resident | 05/27/20 |
| 65,826 | Lee | 44 | Male | Unknown | | Yes | FL resident | 05/27/20 |
| 65,827 | Lee | 44 | Female | No | | Yes | FL resident | 05/27/20 |
| 65,828 | Lee | 49 | Male | No | | Unknown | FL resident | 05/27/20 |
| 65,829 | Lee | 39 | Female | No | | Yes | FL resident | 05/27/20 |
| 65,830 | Lee | 52 | Female | No | | Yes | FL resident | 05/27/20 |
| 65,831 | Lee | 37 | Female | No | | Unknown | FL resident | 05/27/20 |

Coronavirus: line list of cases

Data through Jun 23, 2020 verified as of Jun 24, 2020 at 09:25 AM

Data in this report are provisional and subject to change.

| Case | County | Age | Gender | Travel related | Travel detail | Contact with a confirmed case | Jurisdiction | Date case counted |
|--------|--------|-----|--------|----------------|---------------|-------------------------------|--------------|-------------------|
| 65,832 | Lee | 43 | Female | No | | Yes | FL resident | 05/27/20 |
| 65,833 | Lee | 52 | Female | No | | Yes | FL resident | 05/27/20 |
| 65,834 | Lee | 55 | Female | No | | Unknown | FL resident | 05/27/20 |
| 65,835 | Lee | 79 | Male | No | | Unknown | FL resident | 05/27/20 |
| 65,836 | Lee | 58 | Male | No | | No | FL resident | 05/27/20 |
| 65,837 | Lee | 26 | Male | No | | Yes | FL resident | 05/27/20 |
| 65,838 | Lee | 61 | Male | No | | Unknown | FL resident | 05/27/20 |
| 65,839 | Lee | 63 | Male | No | | Yes | FL resident | 05/27/20 |
| 65,840 | Lee | 47 | Male | No | | Yes | FL resident | 05/27/20 |
| 65,841 | Lee | 30 | Female | No | | Unknown | FL resident | 05/27/20 |
| 65,842 | Lee | 45 | Female | No | | No | FL resident | 05/28/20 |
| 65,843 | Lee | 46 | Male | No | | Yes | FL resident | 05/28/20 |
| 65,844 | Lee | 40 | Female | No | | Yes | FL resident | 05/28/20 |
| 65,845 | Lee | 42 | Female | No | | Yes | FL resident | 05/28/20 |
| 65,846 | Lee | 58 | Male | No | | Unknown | FL resident | 05/28/20 |
| 65,847 | Lee | 65 | Female | No | | Yes | FL resident | 05/28/20 |
| 65,848 | Lee | 67 | Male | No | | Yes | FL resident | 05/28/20 |
| 65,849 | Lee | 42 | Male | No | | No | FL resident | 05/28/20 |
| 65,850 | Lee | 30 | Male | No | | Yes | FL resident | 05/28/20 |
| 65,851 | Lee | 29 | Male | No | | No | FL resident | 05/28/20 |
| 65,852 | Lee | 51 | Male | No | | Yes | FL resident | 05/28/20 |
| 65,853 | Lee | 57 | Male | No | | Yes | FL resident | 05/28/20 |
| 65,854 | Lee | 71 | Female | Unknown | | Yes | FL resident | 05/28/20 |
| 65,855 | Lee | 30 | Female | No | | Yes | FL resident | 05/28/20 |
| 65,856 | Lee | 18 | Female | No | | Yes | FL resident | 05/28/20 |
| 65,857 | Lee | 26 | Female | No | | Yes | FL resident | 05/28/20 |
| 65,858 | Lee | 28 | Female | No | | No | FL resident | 05/28/20 |
| 65,859 | Lee | 75 | Male | No | | No | FL resident | 05/28/20 |
| 65,860 | Lee | 24 | Male | No | | No | FL resident | 05/28/20 |
| 65,861 | Lee | 55 | Male | No | | Unknown | FL resident | 05/28/20 |
| 65,862 | Lee | 52 | Female | No | | Yes | FL resident | 05/28/20 |
| 65,863 | Lee | 51 | Female | No | | Yes | FL resident | 05/28/20 |
| 65,864 | Lee | 29 | Male | No | | No | FL resident | 05/28/20 |
| 65,865 | Lee | 42 | Female | No | | Unknown | FL resident | 05/28/20 |
| 65,866 | Lee | 52 | Female | No | | Yes | FL resident | 05/28/20 |
| 65,867 | Lee | 24 | Male | No | | Yes | FL resident | 05/28/20 |
| 65,868 | Lee | 44 | Female | No | | Yes | FL resident | 05/28/20 |
| 65,869 | Lee | 44 | Female | Unknown | | | FL resident | 05/28/20 |
| 65,870 | Lee | 28 | Female | No | | Yes | FL resident | 05/28/20 |
| 65,871 | Lee | 18 | Male | No | | No | FL resident | 05/28/20 |
| 65,872 | Lee | 80 | Female | No | | Yes | FL resident | 05/28/20 |
| 65,873 | Lee | 12 | Female | No | | Yes | FL resident | 05/28/20 |
| 65,874 | Lee | 29 | Male | No | | Yes | FL resident | 05/28/20 |
| 65,875 | Lee | 15 | Female | Unknown | | | FL resident | 05/28/20 |
| 65,876 | Lee | 46 | Male | No | | Yes | FL resident | 05/28/20 |
| 65,877 | Lee | 25 | Male | No | | Yes | FL resident | 05/28/20 |
| 65,878 | Lee | 61 | Male | No | | Yes | FL resident | 05/28/20 |
| 65,879 | Lee | 88 | Female | No | | No | FL resident | 05/28/20 |
| 65,880 | Lee | 74 | Female | No | | Yes | FL resident | 05/28/20 |
| 65,881 | Lee | 52 | Female | No | | Yes | FL resident | 05/28/20 |
| 65,882 | Lee | 6 | Male | No | | Yes | FL resident | 05/28/20 |
| 65,883 | Lee | 24 | Female | No | | Yes | FL resident | 05/28/20 |
| 65,884 | Lee | 46 | Female | No | | Unknown | FL resident | 05/29/20 |
| 65,885 | Lee | 59 | Male | No | | Yes | FL resident | 05/29/20 |
| 65,886 | Lee | 30 | Male | No | | Yes | FL resident | 05/29/20 |
| 65,887 | Lee | 44 | Female | No | | Yes | FL resident | 05/29/20 |
| 65,888 | Lee | 90 | Male | No | | Yes | FL resident | 05/29/20 |
| 65,889 | Lee | 65 | Male | No | | Unknown | FL resident | 05/29/20 |
| 65,890 | Lee | 41 | Male | No | | No | FL resident | 05/29/20 |
| 65,891 | Lee | 24 | Female | No | | Yes | FL resident | 05/29/20 |
| 65,892 | Lee | 34 | Male | No | | Yes | FL resident | 05/29/20 |
| 65,893 | Lee | 49 | Male | No | | Yes | FL resident | 05/29/20 |

Coronavirus: line list of cases

Data through Jun 23, 2020 verified as of Jun 24, 2020 at 09:25 AM

Data in this report are provisional and subject to change.

| Case | County | Age | Gender | Travel related | Travel detail | Contact with a confirmed case | Jurisdiction | Date case counted |
|--------|--------|-----|--------|----------------|---------------|-------------------------------|--------------|-------------------|
| 65,894 | Lee | 31 | Female | No | | Yes | FL resident | 05/29/20 |
| 65,895 | Lee | 56 | Female | No | | Yes | FL resident | 05/29/20 |
| 65,896 | Lee | 61 | Female | No | | Unknown | FL resident | 05/29/20 |
| 65,897 | Lee | 34 | Male | No | | Yes | FL resident | 05/29/20 |
| 65,898 | Lee | 50 | Female | No | | Unknown | FL resident | 05/29/20 |
| 65,899 | Lee | 31 | Female | No | | No | FL resident | 05/29/20 |
| 65,900 | Lee | 44 | Male | No | | Unknown | FL resident | 05/29/20 |
| 65,901 | Lee | 47 | Female | No | | Unknown | FL resident | 05/29/20 |
| 65,902 | Lee | 11 | Female | No | | Yes | FL resident | 05/29/20 |
| 65,903 | Lee | 26 | Male | No | | Yes | FL resident | 05/29/20 |
| 65,904 | Lee | 40 | Male | No | | Yes | FL resident | 05/29/20 |
| 65,905 | Lee | 33 | Female | No | | Unknown | FL resident | 05/29/20 |
| 65,906 | Lee | 35 | Female | No | | Yes | FL resident | 05/29/20 |
| 65,907 | Lee | 82 | Female | No | | Yes | FL resident | 05/29/20 |
| 65,908 | Lee | 96 | Male | No | | Unknown | FL resident | 05/29/20 |
| 65,909 | Lee | 50 | Male | No | | Unknown | FL resident | 05/29/20 |
| 65,910 | Lee | 17 | Female | No | | Yes | FL resident | 05/29/20 |
| 65,911 | Lee | 3 | Male | No | | Yes | FL resident | 05/29/20 |
| 65,912 | Lee | 35 | Female | Unknown | | | FL resident | 05/29/20 |
| 65,913 | Lee | 34 | Male | No | | Yes | FL resident | 05/29/20 |
| 65,914 | Lee | 91 | Female | No | | Yes | FL resident | 05/29/20 |
| 65,915 | Lee | 39 | Male | No | | No | FL resident | 05/29/20 |
| 65,916 | Lee | 57 | Male | No | | Yes | FL resident | 05/29/20 |
| 65,917 | Lee | 36 | Male | No | | Yes | FL resident | 05/29/20 |
| 65,918 | Lee | 37 | Female | No | | Yes | FL resident | 05/29/20 |
| 65,919 | Lee | 30 | Male | Unknown | | Unknown | FL resident | 05/29/20 |
| 65,920 | Lee | 67 | Female | No | | Yes | FL resident | 05/29/20 |
| 65,921 | Lee | 30 | Female | No | | Yes | FL resident | 05/29/20 |
| 65,922 | Lee | 33 | Male | No | | Yes | FL resident | 05/29/20 |
| 65,923 | Lee | 71 | Female | No | | Yes | FL resident | 05/30/20 |
| 65,924 | Lee | 46 | Female | No | | Yes | FL resident | 05/30/20 |
| 65,925 | Lee | 47 | Male | No | | Unknown | FL resident | 05/30/20 |
| 65,926 | Lee | 40 | Female | No | | Yes | FL resident | 05/30/20 |
| 65,927 | Lee | 57 | Female | No | | Yes | FL resident | 05/30/20 |
| 65,928 | Lee | 30 | Male | No | | Yes | FL resident | 05/30/20 |
| 65,929 | Lee | 45 | Male | No | | Yes | FL resident | 05/30/20 |
| 65,930 | Lee | 44 | Female | No | | Yes | FL resident | 05/30/20 |
| 65,931 | Lee | 66 | Female | No | | Unknown | FL resident | 05/30/20 |
| 65,932 | Lee | 53 | Female | No | | Yes | FL resident | 05/30/20 |
| 65,933 | Lee | 22 | Female | No | | Yes | FL resident | 05/30/20 |
| 65,934 | Lee | 72 | Female | No | | Yes | FL resident | 05/30/20 |
| 65,935 | Lee | 43 | Male | No | | Yes | FL resident | 05/30/20 |
| 65,936 | Lee | 35 | Male | No | | Unknown | FL resident | 05/30/20 |
| 65,937 | Lee | 37 | Male | No | | No | FL resident | 05/30/20 |
| 65,938 | Lee | 32 | Female | Unknown | | Unknown | FL resident | 05/30/20 |
| 65,939 | Lee | 60 | Male | No | | No | FL resident | 05/30/20 |
| 65,940 | Lee | 37 | Male | No | | No | FL resident | 05/30/20 |
| 65,941 | Lee | 76 | Female | No | | Yes | FL resident | 05/31/20 |
| 65,942 | Lee | 16 | Male | No | | Yes | FL resident | 05/31/20 |
| 65,943 | Lee | 45 | Male | No | | Yes | FL resident | 05/31/20 |
| 65,944 | Lee | 58 | Female | No | | No | FL resident | 05/31/20 |
| 65,945 | Lee | 34 | Female | No | | Yes | FL resident | 05/31/20 |
| 65,946 | Lee | 24 | Female | No | | Yes | FL resident | 05/31/20 |
| 65,947 | Lee | 65 | Male | No | | Yes | FL resident | 05/31/20 |
| 65,948 | Lee | 28 | Male | No | | Yes | FL resident | 05/31/20 |
| 65,949 | Lee | 42 | Female | No | | Yes | FL resident | 05/31/20 |
| 65,950 | Lee | 32 | Female | No | | Yes | FL resident | 05/31/20 |
| 65,951 | Lee | 38 | Female | No | | Unknown | FL resident | 05/31/20 |
| 65,952 | Lee | 49 | Male | No | | No | FL resident | 05/31/20 |
| 65,953 | Lee | 34 | Male | No | | No | FL resident | 05/31/20 |
| 65,954 | Lee | 14 | Female | No | | Yes | FL resident | 05/31/20 |
| 65,955 | Lee | 18 | Male | No | | Yes | FL resident | 05/31/20 |

Coronavirus: line list of cases

Data through Jun 23, 2020 verified as of Jun 24, 2020 at 09:25 AM

Data in this report are provisional and subject to change.

| Case | County | Age | Gender | Travel related | Travel detail | Contact with a confirmed case | Jurisdiction | Date case counted |
|--------|--------|-----|--------|----------------|---------------|-------------------------------|--------------|-------------------|
| 65,956 | Lee | 56 | Female | No | | Yes | FL resident | 05/31/20 |
| 65,957 | Lee | 10 | Male | No | | Yes | FL resident | 05/31/20 |
| 65,958 | Lee | 48 | Male | No | | Yes | FL resident | 05/31/20 |
| 65,959 | Lee | 12 | Male | No | | Yes | FL resident | 05/31/20 |
| 65,960 | Lee | 51 | Female | Unknown | | Yes | FL resident | 05/31/20 |
| 65,961 | Lee | 47 | Male | No | | Yes | FL resident | 05/31/20 |
| 65,962 | Lee | 54 | Male | No | | Yes | FL resident | 05/31/20 |
| 65,963 | Lee | 42 | Female | No | | Yes | FL resident | 05/31/20 |
| 65,964 | Lee | 34 | Male | No | | Yes | FL resident | 05/31/20 |
| 65,965 | Lee | 75 | Male | Unknown | | Unknown | FL resident | 05/31/20 |
| 65,966 | Lee | 32 | Male | No | | Yes | FL resident | 05/31/20 |
| 65,967 | Lee | 49 | Male | No | | Yes | FL resident | 05/31/20 |
| 65,968 | Lee | 78 | Female | No | | No | FL resident | 05/31/20 |
| 65,969 | Lee | 33 | Male | Unknown | | Yes | FL resident | 05/31/20 |
| 65,970 | Lee | 77 | Female | No | | Yes | FL resident | 05/31/20 |
| 65,971 | Lee | 24 | Male | No | | No | FL resident | 05/31/20 |
| 65,972 | Lee | 46 | Male | No | | Yes | FL resident | 05/31/20 |
| 65,973 | Lee | 36 | Male | No | | No | FL resident | 05/31/20 |
| 65,974 | Lee | 29 | Male | No | | Unknown | FL resident | 05/31/20 |
| 65,975 | Lee | 77 | Male | No | | No | FL resident | 05/31/20 |
| 65,976 | Lee | 66 | Female | No | | No | FL resident | 05/31/20 |
| 65,977 | Lee | 83 | Female | No | | Yes | FL resident | 05/31/20 |
| 65,978 | Lee | 16 | Female | No | | Yes | FL resident | 05/31/20 |
| 65,979 | Lee | 6 | Female | No | | Yes | FL resident | 05/31/20 |
| 65,980 | Lee | 39 | Female | No | | Yes | FL resident | 06/01/20 |
| 65,981 | Lee | 22 | Female | No | | | FL resident | 06/01/20 |
| 65,982 | Lee | 19 | Male | No | | Yes | FL resident | 06/01/20 |
| 65,983 | Lee | 18 | Female | No | | Yes | FL resident | 06/01/20 |
| 65,984 | Lee | 38 | Male | No | | No | FL resident | 06/01/20 |
| 65,985 | Lee | 36 | Female | No | | No | FL resident | 06/01/20 |
| 65,986 | Lee | 19 | Male | No | | Yes | FL resident | 06/01/20 |
| 65,987 | Lee | 10 | Female | No | | Yes | FL resident | 06/01/20 |
| 65,988 | Lee | 38 | Female | No | | Yes | FL resident | 06/01/20 |
| 65,989 | Lee | 46 | Male | No | | No | FL resident | 06/01/20 |
| 65,990 | Lee | 33 | Female | No | | Yes | FL resident | 06/01/20 |
| 65,991 | Lee | 27 | Female | No | | Yes | FL resident | 06/01/20 |
| 65,992 | Lee | 36 | Male | No | | Yes | FL resident | 06/01/20 |
| 65,993 | Lee | 66 | Male | No | | Unknown | FL resident | 06/01/20 |
| 65,994 | Lee | 91 | Male | No | | Yes | FL resident | 06/01/20 |
| 65,995 | Lee | 56 | Male | No | | No | FL resident | 06/01/20 |
| 65,996 | Lee | 93 | Female | No | | Unknown | FL resident | 06/01/20 |
| 65,997 | Lee | 59 | Male | Unknown | | Unknown | FL resident | 06/01/20 |
| 65,998 | Lee | 83 | Male | No | | Yes | FL resident | 06/01/20 |
| 65,999 | Lee | 79 | Male | No | | Yes | FL resident | 06/01/20 |
| 66,000 | Lee | 46 | Female | No | | Yes | FL resident | 06/01/20 |
| 66,001 | Lee | 58 | Male | No | | Unknown | FL resident | 06/01/20 |
| 66,002 | Lee | 71 | Female | Unknown | | No | FL resident | 06/01/20 |
| 66,003 | Lee | 61 | Female | No | | No | FL resident | 06/02/20 |
| 66,004 | Lee | 67 | Male | No | | No | FL resident | 06/02/20 |
| 66,005 | Lee | 29 | Male | Unknown | | Yes | FL resident | 06/02/20 |
| 66,006 | Lee | 62 | Female | No | | Yes | FL resident | 06/02/20 |
| 66,007 | Lee | 60 | Male | No | | Yes | FL resident | 06/02/20 |
| 66,008 | Lee | 36 | Female | No | | Yes | FL resident | 06/02/20 |
| 66,009 | Lee | 69 | Male | No | | Unknown | FL resident | 06/02/20 |
| 66,010 | Lee | 68 | Female | No | | No | FL resident | 06/02/20 |
| 66,011 | Lee | 73 | Female | No | | Yes | FL resident | 06/02/20 |
| 66,012 | Lee | 51 | Male | No | | Yes | FL resident | 06/02/20 |
| 66,013 | Lee | 93 | Female | No | | Unknown | FL resident | 06/02/20 |
| 66,014 | Lee | 44 | Female | No | | Yes | FL resident | 06/02/20 |
| 66,015 | Lee | 67 | Male | No | | No | FL resident | 06/02/20 |
| 66,016 | Lee | 24 | Female | No | | No | FL resident | 06/02/20 |
| 66,017 | Lee | 89 | Female | No | | Yes | FL resident | 06/02/20 |

Coronavirus: line list of cases

Data through Jun 23, 2020 verified as of Jun 24, 2020 at 09:25 AM

Data in this report are provisional and subject to change.

| Case | County | Age | Gender | Travel related | Travel detail | Contact with a confirmed case | Jurisdiction | Date case counted |
|--------|--------|-----|--------|----------------|---------------|-------------------------------|--------------|-------------------|
| 66,018 | Lee | 12 | Female | No | | Yes | FL resident | 06/02/20 |
| 66,019 | Lee | 29 | Male | No | | Yes | FL resident | 06/02/20 |
| 66,020 | Lee | 46 | Female | No | | Unknown | FL resident | 06/02/20 |
| 66,021 | Lee | 62 | Female | No | | No | FL resident | 06/02/20 |
| 66,022 | Lee | 83 | Female | No | | Unknown | FL resident | 06/02/20 |
| 66,023 | Lee | 54 | Female | No | | Yes | FL resident | 06/02/20 |
| 66,024 | Lee | 28 | Male | No | | Yes | FL resident | 06/02/20 |
| 66,025 | Lee | 79 | Female | No | | Yes | FL resident | 06/02/20 |
| 66,026 | Lee | 93 | Female | No | | Yes | FL resident | 06/02/20 |
| 66,027 | Lee | 95 | Female | No | | Yes | FL resident | 06/02/20 |
| 66,028 | Lee | 83 | Female | No | | Yes | FL resident | 06/02/20 |
| 66,029 | Lee | 73 | Female | No | | Yes | FL resident | 06/02/20 |
| 66,030 | Lee | 87 | Male | No | | Yes | FL resident | 06/02/20 |
| 66,031 | Lee | 40 | Female | No | | Yes | FL resident | 06/02/20 |
| 66,032 | Lee | 21 | Female | No | | Yes | FL resident | 06/02/20 |
| 66,033 | Lee | 44 | Female | No | | Yes | FL resident | 06/02/20 |
| 66,034 | Lee | 95 | Female | No | | Yes | FL resident | 06/02/20 |
| 66,035 | Lee | 90 | Female | No | | Yes | FL resident | 06/02/20 |
| 66,036 | Lee | 77 | Female | No | | Yes | FL resident | 06/02/20 |
| 66,037 | Lee | 48 | Female | No | | Yes | FL resident | 06/02/20 |
| 66,038 | Lee | 32 | Female | No | | Yes | FL resident | 06/02/20 |
| 66,039 | Lee | 57 | Female | No | | Yes | FL resident | 06/02/20 |
| 66,040 | Lee | 45 | Male | Yes | CO; FL | Unknown | FL resident | 06/02/20 |
| 66,041 | Lee | 14 | Male | No | | Yes | FL resident | 06/02/20 |
| 66,042 | Lee | 77 | Male | No | | Yes | FL resident | 06/02/20 |
| 66,043 | Lee | 70 | Male | No | | Yes | FL resident | 06/02/20 |
| 66,044 | Lee | 56 | Male | No | | Yes | FL resident | 06/02/20 |
| 66,045 | Lee | 1 | Male | No | | Yes | FL resident | 06/02/20 |
| 66,046 | Lee | 1 | Female | No | | Yes | FL resident | 06/02/20 |
| 66,047 | Lee | 55 | Male | No | | Yes | FL resident | 06/02/20 |
| 66,048 | Lee | 77 | Male | No | | Yes | FL resident | 06/02/20 |
| 66,049 | Lee | 35 | Female | No | | Yes | FL resident | 06/02/20 |
| 66,050 | Lee | 32 | Female | No | | Yes | FL resident | 06/02/20 |
| 66,051 | Lee | 51 | Female | No | | Unknown | FL resident | 06/02/20 |
| 66,052 | Lee | 14 | Male | No | | Yes | FL resident | 06/02/20 |
| 66,053 | Lee | 32 | Male | No | | Yes | FL resident | 06/02/20 |
| 66,054 | Lee | 86 | Female | No | | Yes | FL resident | 06/02/20 |
| 66,055 | Lee | 49 | Male | No | | Yes | FL resident | 06/02/20 |
| 66,056 | Lee | 22 | Male | Unknown | | No | FL resident | 06/02/20 |
| 66,057 | Lee | 82 | Female | No | | Unknown | FL resident | 06/02/20 |
| 66,058 | Lee | 61 | Female | No | | Unknown | FL resident | 06/02/20 |
| 66,059 | Lee | 59 | Female | No | | Yes | FL resident | 06/02/20 |
| 66,060 | Lee | 30 | Female | No | | Yes | FL resident | 06/02/20 |
| 66,061 | Lee | 54 | Female | No | | Yes | FL resident | 06/02/20 |
| 66,062 | Lee | 81 | Female | No | | No | FL resident | 06/02/20 |
| 66,063 | Lee | 37 | Female | No | | No | FL resident | 06/02/20 |
| 66,064 | Lee | 70 | Female | No | | No | FL resident | 06/02/20 |
| 66,065 | Lee | 28 | Male | No | | Yes | FL resident | 06/02/20 |
| 66,066 | Lee | 57 | Female | No | | Yes | FL resident | 06/02/20 |
| 66,067 | Lee | 27 | Female | No | | Yes | FL resident | 06/02/20 |
| 66,068 | Lee | 25 | Female | No | | Yes | FL resident | 06/02/20 |
| 66,069 | Lee | 67 | Female | No | | No | FL resident | 06/02/20 |
| 66,070 | Lee | 6 | Female | No | | Yes | FL resident | 06/02/20 |
| 66,071 | Lee | 51 | Male | No | | No | FL resident | 06/02/20 |
| 66,072 | Lee | 28 | Female | No | | Yes | FL resident | 06/02/20 |
| 66,073 | Lee | 79 | Female | No | | No | FL resident | 06/02/20 |
| 66,074 | Lee | 46 | Male | No | | Yes | FL resident | 06/02/20 |
| 66,075 | Lee | 63 | Male | No | | Yes | FL resident | 06/02/20 |
| 66,076 | Lee | 54 | Male | No | | Unknown | FL resident | 06/02/20 |
| 66,077 | Lee | 37 | Male | No | | Yes | FL resident | 06/02/20 |
| 66,078 | Lee | 32 | Female | No | | Yes | FL resident | 06/02/20 |
| 66,079 | Lee | 39 | Female | No | | Yes | FL resident | 06/02/20 |

Coronavirus: line list of cases

Data through Jun 23, 2020 verified as of Jun 24, 2020 at 09:25 AM

Data in this report are provisional and subject to change.

| Case | County | Age | Gender | Travel related | Travel detail | Contact with a confirmed case | Jurisdiction | Date case counted |
|--------|--------|-----|--------|----------------|---------------|-------------------------------|--------------|-------------------|
| 66,080 | Lee | 50 | Female | No | | Yes | FL resident | 06/02/20 |
| 66,081 | Lee | 31 | Male | No | | Unknown | FL resident | 06/02/20 |
| 66,082 | Lee | 29 | Female | No | | No | FL resident | 06/02/20 |
| 66,083 | Lee | 30 | Female | No | | Yes | FL resident | 06/02/20 |
| 66,084 | Lee | 36 | Female | No | | No | FL resident | 06/02/20 |
| 66,085 | Lee | 51 | Male | Unknown | | Unknown | FL resident | 06/02/20 |
| 66,086 | Lee | 82 | Male | No | | Yes | FL resident | 06/02/20 |
| 66,087 | Lee | 55 | Male | Unknown | | Yes | FL resident | 06/02/20 |
| 66,088 | Lee | 38 | Female | No | | Yes | FL resident | 06/02/20 |
| 66,089 | Lee | 79 | Female | No | | Yes | FL resident | 06/02/20 |
| 66,090 | Lee | 66 | Male | No | | Yes | FL resident | 06/02/20 |
| 66,091 | Lee | 23 | Female | No | | No | FL resident | 06/02/20 |
| 66,092 | Lee | 28 | Male | No | | Yes | FL resident | 06/02/20 |
| 66,093 | Lee | 78 | Female | No | | Yes | FL resident | 06/02/20 |
| 66,094 | Lee | 33 | Female | No | | Yes | FL resident | 06/02/20 |
| 66,095 | Lee | 22 | Female | No | | No | FL resident | 06/02/20 |
| 66,096 | Lee | 50 | Female | Unknown | | Unknown | FL resident | 06/02/20 |
| 66,097 | Lee | 30 | Male | No | | Yes | FL resident | 06/02/20 |
| 66,098 | Lee | 43 | Female | No | | Yes | FL resident | 06/02/20 |
| 66,099 | Lee | 45 | Male | No | | Yes | FL resident | 06/02/20 |
| 66,100 | Lee | 30 | Male | No | | Unknown | FL resident | 06/02/20 |
| 66,101 | Lee | 37 | Male | No | | Yes | FL resident | 06/02/20 |
| 66,102 | Lee | 28 | Male | Unknown | | No | FL resident | 06/02/20 |
| 66,103 | Lee | 35 | Male | No | | Yes | FL resident | 06/02/20 |
| 66,104 | Lee | 12 | Male | No | | Yes | FL resident | 06/03/20 |
| 66,105 | Lee | 43 | Female | No | | Yes | FL resident | 06/03/20 |
| 66,106 | Lee | 57 | Male | No | | Yes | FL resident | 06/03/20 |
| 66,107 | Lee | 19 | Male | No | | Yes | FL resident | 06/03/20 |
| 66,108 | Lee | 59 | Male | No | | No | FL resident | 06/03/20 |
| 66,109 | Lee | 63 | Male | No | | Yes | FL resident | 06/03/20 |
| 66,110 | Lee | 61 | Male | No | | Unknown | FL resident | 06/03/20 |
| 66,111 | Lee | 51 | Female | Unknown | | No | FL resident | 06/03/20 |
| 66,112 | Lee | 25 | Male | No | | Yes | FL resident | 06/03/20 |
| 66,113 | Lee | 41 | Male | No | | Unknown | FL resident | 06/03/20 |
| 66,114 | Lee | 66 | Female | No | | Yes | FL resident | 06/03/20 |
| 66,115 | Lee | 60 | Female | No | | Yes | FL resident | 06/03/20 |
| 66,116 | Lee | 17 | Male | No | | Yes | FL resident | 06/03/20 |
| 66,117 | Lee | 77 | Male | No | | Yes | FL resident | 06/03/20 |
| 66,118 | Lee | 41 | Male | No | | No | FL resident | 06/03/20 |
| 66,119 | Lee | 34 | Male | No | | Unknown | FL resident | 06/03/20 |
| 66,120 | Lee | 41 | Male | No | | Yes | FL resident | 06/03/20 |
| 66,121 | Lee | 16 | Male | No | | Yes | FL resident | 06/03/20 |
| 66,122 | Lee | 44 | Female | No | | Yes | FL resident | 06/03/20 |
| 66,123 | Lee | 15 | Female | No | | No | FL resident | 06/03/20 |
| 66,124 | Lee | 34 | Male | No | | No | FL resident | 06/03/20 |
| 66,125 | Lee | 50 | Female | No | | No | FL resident | 06/03/20 |
| 66,126 | Lee | 32 | Male | No | | Unknown | FL resident | 06/03/20 |
| 66,127 | Lee | 54 | Male | No | | No | FL resident | 06/03/20 |
| 66,128 | Lee | 52 | Female | No | | Unknown | FL resident | 06/03/20 |
| 66,129 | Lee | 17 | Male | No | | Yes | FL resident | 06/03/20 |
| 66,130 | Lee | 18 | Female | No | | No | FL resident | 06/03/20 |
| 66,131 | Lee | 19 | Female | No | | No | FL resident | 06/03/20 |
| 66,132 | Lee | 32 | Female | No | | Unknown | FL resident | 06/03/20 |
| 66,133 | Lee | 42 | Male | No | | No | FL resident | 06/03/20 |
| 66,134 | Lee | 54 | Male | No | | No | FL resident | 06/03/20 |
| 66,135 | Lee | 42 | Male | No | | No | FL resident | 06/03/20 |
| 66,136 | Lee | 67 | Male | No | | Yes | FL resident | 06/03/20 |
| 66,137 | Lee | 60 | Female | No | | Yes | FL resident | 06/03/20 |
| 66,138 | Lee | 54 | Female | No | | Yes | FL resident | 06/03/20 |
| 66,139 | Lee | 76 | Female | No | | Yes | FL resident | 06/03/20 |
| 66,140 | Lee | 30 | Male | No | | Unknown | FL resident | 06/03/20 |
| 66,141 | Lee | 26 | Female | No | | Yes | FL resident | 06/03/20 |

Coronavirus: line list of cases

Data through Jun 23, 2020 verified as of Jun 24, 2020 at 09:25 AM

Data in this report are provisional and subject to change.

| Case | County | Age | Gender | Travel related | Travel detail | Contact with a confirmed case | Jurisdiction | Date case counted |
|--------|--------|-----|--------|----------------|---------------|-------------------------------|--------------|-------------------|
| 66,142 | Lee | 29 | Male | No | | Unknown | FL resident | 06/03/20 |
| 66,143 | Lee | 55 | Male | No | | No | FL resident | 06/03/20 |
| 66,144 | Lee | 71 | Male | No | | Unknown | FL resident | 06/03/20 |
| 66,145 | Lee | 68 | Male | No | | Yes | FL resident | 06/03/20 |
| 66,146 | Lee | 30 | Female | No | | Unknown | FL resident | 06/03/20 |
| 66,147 | Lee | 61 | Female | No | | Unknown | FL resident | 06/03/20 |
| 66,148 | Lee | 45 | Male | No | | Unknown | FL resident | 06/03/20 |
| 66,149 | Lee | 14 | Male | No | | Unknown | FL resident | 06/03/20 |
| 66,150 | Lee | 65 | Female | No | | Yes | FL resident | 06/03/20 |
| 66,151 | Lee | 20 | Female | No | | Yes | FL resident | 06/03/20 |
| 66,152 | Lee | 69 | Male | No | | Unknown | FL resident | 06/03/20 |
| 66,153 | Lee | 72 | Male | No | | Unknown | FL resident | 06/03/20 |
| 66,154 | Lee | 53 | Female | No | | Unknown | FL resident | 06/03/20 |
| 66,155 | Lee | 66 | Female | No | | Unknown | FL resident | 06/03/20 |
| 66,156 | Lee | 83 | Female | No | | Yes | FL resident | 06/03/20 |
| 66,157 | Lee | 49 | Female | No | | Unknown | FL resident | 06/03/20 |
| 66,158 | Lee | 38 | Male | No | | Yes | FL resident | 06/03/20 |
| 66,159 | Lee | 32 | Female | No | | No | FL resident | 06/03/20 |
| 66,160 | Lee | 11 | Male | Unknown | | Yes | FL resident | 06/03/20 |
| 66,161 | Lee | 43 | Male | No | | Unknown | FL resident | 06/03/20 |
| 66,162 | Lee | 9 | Male | No | | Yes | FL resident | 06/03/20 |
| 66,163 | Lee | 79 | Male | No | | Yes | FL resident | 06/03/20 |
| 66,164 | Lee | 28 | Male | No | | Yes | FL resident | 06/03/20 |
| 66,165 | Lee | 37 | Female | No | | Yes | FL resident | 06/03/20 |
| 66,166 | Lee | 41 | Female | No | | Yes | FL resident | 06/03/20 |
| 66,167 | Lee | 23 | Female | No | | No | FL resident | 06/03/20 |
| 66,168 | Lee | 49 | Female | No | | No | FL resident | 06/03/20 |
| 66,169 | Lee | 51 | Male | No | | Yes | FL resident | 06/03/20 |
| 66,170 | Lee | 28 | Female | No | | Yes | FL resident | 06/04/20 |
| 66,171 | Lee | 28 | Female | No | | Yes | FL resident | 06/04/20 |
| 66,172 | Lee | 48 | Male | No | | Unknown | FL resident | 06/04/20 |
| 66,173 | Lee | 1 | Female | No | | Yes | FL resident | 06/04/20 |
| 66,174 | Lee | 13 | Male | No | | Unknown | FL resident | 06/04/20 |
| 66,175 | Lee | 52 | Female | No | | No | FL resident | 06/04/20 |
| 66,176 | Lee | 48 | Female | Unknown | | | FL resident | 06/04/20 |
| 66,177 | Lee | 53 | Male | No | | Yes | FL resident | 06/04/20 |
| 66,178 | Lee | 34 | Female | No | | No | FL resident | 06/04/20 |
| 66,179 | Lee | 53 | Male | No | | Yes | FL resident | 06/04/20 |
| 66,180 | Lee | 84 | Female | No | | No | FL resident | 06/04/20 |
| 66,181 | Lee | 60 | Male | Unknown | | | FL resident | 06/04/20 |
| 66,182 | Lee | 67 | Male | No | | Unknown | FL resident | 06/04/20 |
| 66,183 | Lee | 19 | Female | No | | Unknown | FL resident | 06/04/20 |
| 66,184 | Lee | 31 | Female | No | | Yes | FL resident | 06/04/20 |
| 66,185 | Lee | 68 | Female | No | | Yes | FL resident | 06/04/20 |
| 66,186 | Lee | 63 | Female | No | | Unknown | FL resident | 06/04/20 |
| 66,187 | Lee | 27 | Male | No | | Unknown | FL resident | 06/04/20 |
| 66,188 | Lee | 55 | Female | No | | Yes | FL resident | 06/04/20 |
| 66,189 | Lee | 60 | Female | No | | Unknown | FL resident | 06/04/20 |
| 66,190 | Lee | 36 | Female | No | | Yes | FL resident | 06/04/20 |
| 66,191 | Lee | 52 | Female | No | | Yes | FL resident | 06/04/20 |
| 66,192 | Lee | 30 | Female | No | | Yes | FL resident | 06/04/20 |
| 66,193 | Lee | 19 | Female | No | | Yes | FL resident | 06/04/20 |
| 66,194 | Lee | 59 | Male | No | | No | FL resident | 06/04/20 |
| 66,195 | Lee | 18 | Female | No | | Unknown | FL resident | 06/04/20 |
| 66,196 | Lee | 44 | Female | No | | Yes | FL resident | 06/04/20 |
| 66,197 | Lee | 58 | Female | No | | Yes | FL resident | 06/04/20 |
| 66,198 | Lee | 48 | Male | No | | Yes | FL resident | 06/04/20 |
| 66,199 | Lee | 9 | Female | No | | Yes | FL resident | 06/04/20 |
| 66,200 | Lee | 67 | Male | No | | Yes | FL resident | 06/04/20 |
| 66,201 | Lee | 34 | Female | No | | No | FL resident | 06/04/20 |
| 66,202 | Lee | 15 | Female | No | | Yes | FL resident | 06/05/20 |
| 66,203 | Lee | 19 | Male | No | | Unknown | FL resident | 06/05/20 |

Coronavirus: line list of cases

Data through Jun 23, 2020 verified as of Jun 24, 2020 at 09:25 AM

Data in this report are provisional and subject to change.

| Case | County | Age | Gender | Travel related | Travel detail | Contact with a confirmed case | Jurisdiction | Date case counted |
|--------|--------|-----|--------|----------------|---------------|-------------------------------|--------------|-------------------|
| 66,204 | Lee | 38 | Male | Unknown | | Unknown | FL resident | 06/05/20 |
| 66,205 | Lee | 21 | Male | Unknown | | Unknown | FL resident | 06/05/20 |
| 66,206 | Lee | 21 | Male | No | | Yes | FL resident | 06/05/20 |
| 66,207 | Lee | 63 | Female | No | | No | FL resident | 06/05/20 |
| 66,208 | Lee | 52 | Male | No | | Yes | FL resident | 06/05/20 |
| 66,209 | Lee | 59 | Male | Unknown | | Unknown | FL resident | 06/05/20 |
| 66,210 | Lee | 33 | Male | No | | Unknown | FL resident | 06/05/20 |
| 66,211 | Lee | 73 | Male | No | | Yes | FL resident | 06/05/20 |
| 66,212 | Lee | 19 | Male | No | | No | FL resident | 06/05/20 |
| 66,213 | Lee | 36 | Female | No | | Yes | FL resident | 06/05/20 |
| 66,214 | Lee | 38 | Male | No | | Yes | FL resident | 06/05/20 |
| 66,215 | Lee | 29 | Female | No | | No | FL resident | 06/05/20 |
| 66,216 | Lee | 18 | Female | No | | Yes | FL resident | 06/05/20 |
| 66,217 | Lee | 17 | Female | No | | Yes | FL resident | 06/05/20 |
| 66,218 | Lee | 57 | Male | Unknown | | | FL resident | 06/05/20 |
| 66,219 | Lee | 62 | Male | No | | No | FL resident | 06/05/20 |
| 66,220 | Lee | 55 | Female | No | | Yes | FL resident | 06/05/20 |
| 66,221 | Lee | 67 | Male | No | | Yes | FL resident | 06/05/20 |
| 66,222 | Lee | 52 | Male | No | | No | FL resident | 06/05/20 |
| 66,223 | Lee | 46 | Male | No | | Yes | FL resident | 06/05/20 |
| 66,224 | Lee | 59 | Male | No | | Yes | FL resident | 06/05/20 |
| 66,225 | Lee | 34 | Female | No | | Unknown | FL resident | 06/05/20 |
| 66,226 | Lee | 54 | Female | No | | Yes | FL resident | 06/05/20 |
| 66,227 | Lee | 37 | Male | No | | No | FL resident | 06/05/20 |
| 66,228 | Lee | 73 | Female | Unknown | | Yes | FL resident | 06/05/20 |
| 66,229 | Lee | 28 | Male | No | | Unknown | FL resident | 06/05/20 |
| 66,230 | Lee | 45 | Male | No | | Yes | FL resident | 06/05/20 |
| 66,231 | Lee | 87 | Female | No | | Unknown | FL resident | 06/05/20 |
| 66,232 | Lee | 53 | Female | No | | Yes | FL resident | 06/05/20 |
| 66,233 | Lee | 45 | Male | No | | Yes | FL resident | 06/05/20 |
| 66,234 | Lee | 48 | Male | No | | Unknown | FL resident | 06/05/20 |
| 66,235 | Lee | 33 | Male | No | | Unknown | FL resident | 06/05/20 |
| 66,236 | Lee | 41 | Female | No | | Yes | FL resident | 06/05/20 |
| 66,237 | Lee | 35 | Male | No | | Unknown | FL resident | 06/06/20 |
| 66,238 | Lee | 38 | Female | No | | Yes | FL resident | 06/06/20 |
| 66,239 | Lee | 25 | Female | No | | Yes | FL resident | 06/06/20 |
| 66,240 | Lee | 50 | Male | Unknown | | | FL resident | 06/06/20 |
| 66,241 | Lee | 71 | Female | No | | No | FL resident | 06/06/20 |
| 66,242 | Lee | 42 | Male | No | | Unknown | FL resident | 06/06/20 |
| 66,243 | Lee | 27 | Male | Unknown | | Yes | FL resident | 06/06/20 |
| 66,244 | Lee | 33 | Female | No | | No | FL resident | 06/06/20 |
| 66,245 | Lee | 17 | Female | No | | No | FL resident | 06/06/20 |
| 66,246 | Lee | 51 | Female | Unknown | | | FL resident | 06/06/20 |
| 66,247 | Lee | 71 | Male | No | | No | FL resident | 06/06/20 |
| 66,248 | Lee | 25 | Male | No | | Yes | FL resident | 06/06/20 |
| 66,249 | Lee | 31 | Male | No | | No | FL resident | 06/06/20 |
| 66,250 | Lee | 50 | Female | No | | No | FL resident | 06/06/20 |
| 66,251 | Lee | 29 | Female | Unknown | | Unknown | FL resident | 06/06/20 |
| 66,252 | Lee | 39 | Male | No | | Unknown | FL resident | 06/06/20 |
| 66,253 | Lee | 44 | Male | No | | Unknown | FL resident | 06/06/20 |
| 66,254 | Lee | 30 | Male | No | | No | FL resident | 06/06/20 |
| 66,255 | Lee | 56 | Female | No | | Yes | FL resident | 06/06/20 |
| 66,256 | Lee | 62 | Male | No | | Yes | FL resident | 06/06/20 |
| 66,257 | Lee | 24 | Female | No | | Unknown | FL resident | 06/06/20 |
| 66,258 | Lee | 39 | Female | No | | Unknown | FL resident | 06/06/20 |
| 66,259 | Lee | 63 | Male | No | | No | FL resident | 06/06/20 |
| 66,260 | Lee | 75 | Male | No | | Yes | FL resident | 06/06/20 |
| 66,261 | Lee | 19 | Female | No | | Yes | FL resident | 06/06/20 |
| 66,262 | Lee | 30 | Male | No | | No | FL resident | 06/06/20 |
| 66,263 | Lee | 53 | Female | No | | Yes | FL resident | 06/06/20 |
| 66,264 | Lee | 22 | Female | Unknown | | Yes | FL resident | 06/06/20 |
| 66,265 | Lee | 20 | Male | No | | Unknown | FL resident | 06/06/20 |

Coronavirus: line list of cases

Data through Jun 23, 2020 verified as of Jun 24, 2020 at 09:25 AM

Data in this report are provisional and subject to change.

| Case | County | Age | Gender | Travel related | Travel detail | Contact with a confirmed case | Jurisdiction | Date case counted |
|--------|--------|-----|--------|----------------|---------------|-------------------------------|--------------|-------------------|
| 66,266 | Lee | 23 | Male | No | | Yes | FL resident | 06/06/20 |
| 66,267 | Lee | 32 | Male | No | | Yes | FL resident | 06/06/20 |
| 66,268 | Lee | 37 | Female | Unknown | | Unknown | FL resident | 06/06/20 |
| 66,269 | Lee | 37 | Female | No | | No | FL resident | 06/06/20 |
| 66,270 | Lee | 23 | Male | No | | No | FL resident | 06/06/20 |
| 66,271 | Lee | 45 | Male | No | | Unknown | FL resident | 06/06/20 |
| 66,272 | Lee | 37 | Male | No | | Yes | FL resident | 06/06/20 |
| 66,273 | Lee | 64 | Male | No | | Yes | FL resident | 06/06/20 |
| 66,274 | Lee | 50 | Female | No | | No | FL resident | 06/06/20 |
| 66,275 | Lee | 26 | Male | No | | No | FL resident | 06/06/20 |
| 66,276 | Lee | 36 | Female | Unknown | | Yes | FL resident | 06/06/20 |
| 66,277 | Lee | 48 | Female | No | | Yes | FL resident | 06/06/20 |
| 66,278 | Lee | 18 | Male | No | | No | FL resident | 06/06/20 |
| 66,279 | Lee | 28 | Female | No | | Yes | FL resident | 06/06/20 |
| 66,280 | Lee | 40 | Male | Unknown | | Yes | FL resident | 06/06/20 |
| 66,281 | Lee | 22 | Female | No | | No | FL resident | 06/06/20 |
| 66,282 | Lee | 1 | Female | No | | Yes | FL resident | 06/06/20 |
| 66,283 | Lee | 40 | Male | Unknown | | Unknown | FL resident | 06/06/20 |
| 66,284 | Lee | 21 | Male | No | | No | FL resident | 06/06/20 |
| 66,285 | Lee | 31 | Female | No | | No | FL resident | 06/06/20 |
| 66,286 | Lee | 92 | Female | No | | Yes | FL resident | 06/06/20 |
| 66,287 | Lee | 45 | Female | No | | Yes | FL resident | 06/06/20 |
| 66,288 | Lee | 23 | Male | No | | Unknown | FL resident | 06/06/20 |
| 66,289 | Lee | 40 | Female | No | | Yes | FL resident | 06/06/20 |
| 66,290 | Lee | 19 | Female | No | | Yes | FL resident | 06/06/20 |
| 66,291 | Lee | 39 | Female | No | | Unknown | FL resident | 06/06/20 |
| 66,292 | Lee | 63 | Female | No | | Unknown | FL resident | 06/06/20 |
| 66,293 | Lee | 49 | Male | No | | Yes | FL resident | 06/06/20 |
| 66,294 | Lee | 52 | Male | Unknown | | Yes | FL resident | 06/06/20 |
| 66,295 | Lee | 49 | Female | No | | Yes | FL resident | 06/06/20 |
| 66,296 | Lee | 52 | Female | Unknown | | Unknown | FL resident | 06/06/20 |
| 66,297 | Lee | 38 | Male | No | | Unknown | FL resident | 06/07/20 |
| 66,298 | Lee | 10 | Female | Unknown | | Unknown | FL resident | 06/07/20 |
| 66,299 | Lee | 8 | Male | No | | Yes | FL resident | 06/07/20 |
| 66,300 | Lee | 39 | Female | No | | Unknown | FL resident | 06/07/20 |
| 66,301 | Lee | 1 | Female | No | | Yes | FL resident | 06/07/20 |
| 66,302 | Lee | 5 | Female | No | | Yes | FL resident | 06/07/20 |
| 66,303 | Lee | 53 | Male | No | | Yes | FL resident | 06/07/20 |
| 66,304 | Lee | 62 | Female | No | | Yes | FL resident | 06/07/20 |
| 66,305 | Lee | 50 | Male | No | | Yes | FL resident | 06/07/20 |
| 66,306 | Lee | 37 | Female | No | | No | FL resident | 06/07/20 |
| 66,307 | Lee | 43 | Male | No | | Unknown | FL resident | 06/07/20 |
| 66,308 | Lee | 56 | Male | No | | No | FL resident | 06/07/20 |
| 66,309 | Lee | 82 | Female | No | | No | FL resident | 06/07/20 |
| 66,310 | Lee | 59 | Male | No | | Yes | FL resident | 06/07/20 |
| 66,311 | Lee | 44 | Male | No | | Yes | FL resident | 06/07/20 |
| 66,312 | Lee | 31 | Female | No | | Yes | FL resident | 06/07/20 |
| 66,313 | Lee | 42 | Female | Unknown | | | FL resident | 06/07/20 |
| 66,314 | Lee | 31 | Female | No | | Unknown | FL resident | 06/07/20 |
| 66,315 | Lee | 40 | Male | No | | Unknown | FL resident | 06/07/20 |
| 66,316 | Lee | 27 | Male | No | | No | FL resident | 06/07/20 |
| 66,317 | Lee | 55 | Male | No | | Yes | FL resident | 06/07/20 |
| 66,318 | Lee | 64 | Female | No | | Yes | FL resident | 06/07/20 |
| 66,319 | Lee | 68 | Male | Unknown | | Yes | FL resident | 06/07/20 |
| 66,320 | Lee | 26 | Female | No | | Yes | FL resident | 06/07/20 |
| 66,321 | Lee | 13 | Male | No | | Yes | FL resident | 06/07/20 |
| 66,322 | Lee | 15 | Female | No | | Yes | FL resident | 06/07/20 |
| 66,323 | Lee | 62 | Female | No | | Unknown | FL resident | 06/07/20 |
| 66,324 | Lee | 50 | Female | No | | Unknown | FL resident | 06/07/20 |
| 66,325 | Lee | 15 | Male | No | | Yes | FL resident | 06/07/20 |
| 66,326 | Lee | 4 | Female | No | | Yes | FL resident | 06/07/20 |
| 66,327 | Lee | 40 | Female | No | | Yes | FL resident | 06/07/20 |

Coronavirus: line list of cases

Data through Jun 23, 2020 verified as of Jun 24, 2020 at 09:25 AM

Data in this report are provisional and subject to change.

| Case | County | Age | Gender | Travel related | Travel detail | Contact with a confirmed case | Jurisdiction | Date case counted |
|--------|--------|-----|--------|----------------|---------------|-------------------------------|--------------|-------------------|
| 66,328 | Lee | 39 | Female | Unknown | | Unknown | FL resident | 06/07/20 |
| 66,329 | Lee | 30 | Female | No | | No | FL resident | 06/07/20 |
| 66,330 | Lee | 63 | Male | No | | No | FL resident | 06/07/20 |
| 66,331 | Lee | 26 | Male | No | | Yes | FL resident | 06/08/20 |
| 66,332 | Lee | 43 | Female | No | | Yes | FL resident | 06/08/20 |
| 66,333 | Lee | 22 | Male | No | | Yes | FL resident | 06/08/20 |
| 66,334 | Lee | 0 | Female | No | | Yes | FL resident | 06/08/20 |
| 66,335 | Lee | 3 | Female | No | | Yes | FL resident | 06/08/20 |
| 66,336 | Lee | 59 | Male | Unknown | | Yes | FL resident | 06/08/20 |
| 66,337 | Lee | 22 | Male | No | | Unknown | FL resident | 06/08/20 |
| 66,338 | Lee | 63 | Female | Unknown | | | FL resident | 06/08/20 |
| 66,339 | Lee | 50 | Female | No | | No | FL resident | 06/08/20 |
| 66,340 | Lee | 18 | Female | No | | Yes | FL resident | 06/08/20 |
| 66,341 | Lee | 54 | Male | No | | Yes | FL resident | 06/08/20 |
| 66,342 | Lee | 19 | Female | No | | No | FL resident | 06/08/20 |
| 66,343 | Lee | 36 | Female | No | | Unknown | FL resident | 06/08/20 |
| 66,344 | Lee | 53 | Female | No | | No | FL resident | 06/08/20 |
| 66,345 | Lee | 38 | Male | No | | Yes | FL resident | 06/08/20 |
| 66,346 | Lee | 36 | Female | Unknown | | Yes | FL resident | 06/08/20 |
| 66,347 | Lee | 26 | Female | No | | No | FL resident | 06/08/20 |
| 66,348 | Lee | 31 | Male | No | | Yes | FL resident | 06/08/20 |
| 66,349 | Lee | 38 | Female | No | | No | FL resident | 06/08/20 |
| 66,350 | Lee | 41 | Female | Unknown | | | FL resident | 06/08/20 |
| 66,351 | Lee | 68 | Male | No | | Unknown | FL resident | 06/08/20 |
| 66,352 | Lee | 29 | Female | Unknown | | Yes | FL resident | 06/08/20 |
| 66,353 | Lee | 31 | Female | No | | Yes | FL resident | 06/08/20 |
| 66,354 | Lee | 13 | Male | No | | Yes | FL resident | 06/08/20 |
| 66,355 | Lee | 11 | Female | Unknown | | Unknown | FL resident | 06/08/20 |
| 66,356 | Lee | 77 | Female | No | | Yes | FL resident | 06/08/20 |
| 66,357 | Lee | 33 | Female | No | | No | FL resident | 06/08/20 |
| 66,358 | Lee | 34 | Female | No | | Unknown | FL resident | 06/08/20 |
| 66,359 | Lee | 35 | Female | No | | Unknown | FL resident | 06/08/20 |
| 66,360 | Lee | 57 | Female | Unknown | | Unknown | FL resident | 06/08/20 |
| 66,361 | Lee | 66 | Female | No | | Yes | FL resident | 06/08/20 |
| 66,362 | Lee | 54 | Female | Unknown | | Unknown | FL resident | 06/08/20 |
| 66,363 | Lee | 73 | Male | No | | Yes | FL resident | 06/08/20 |
| 66,364 | Lee | 51 | Female | No | | Unknown | FL resident | 06/08/20 |
| 66,365 | Lee | 38 | Male | No | | No | FL resident | 06/08/20 |
| 66,366 | Lee | 37 | Female | Unknown | | | FL resident | 06/08/20 |
| 66,367 | Lee | 65 | Male | No | | Yes | FL resident | 06/08/20 |
| 66,368 | Lee | 20 | Female | No | | Yes | FL resident | 06/08/20 |
| 66,369 | Lee | 21 | Female | No | | Yes | FL resident | 06/08/20 |
| 66,370 | Lee | 35 | Male | No | | Yes | FL resident | 06/08/20 |
| 66,371 | Lee | 44 | Female | No | | Yes | FL resident | 06/08/20 |
| 66,372 | Lee | 39 | Male | No | | No | FL resident | 06/08/20 |
| 66,373 | Lee | 47 | Male | No | | No | FL resident | 06/08/20 |
| 66,374 | Lee | 42 | Male | Unknown | | Unknown | FL resident | 06/08/20 |
| 66,375 | Lee | 29 | Female | Unknown | | Yes | FL resident | 06/08/20 |
| 66,376 | Lee | 55 | Female | Unknown | | Yes | FL resident | 06/08/20 |
| 66,377 | Lee | 12 | Male | No | | Yes | FL resident | 06/08/20 |
| 66,378 | Lee | 26 | Female | No | | No | FL resident | 06/08/20 |
| 66,379 | Lee | 32 | Female | No | | | FL resident | 06/08/20 |
| 66,380 | Lee | 62 | Female | No | | Yes | FL resident | 06/08/20 |
| 66,381 | Lee | 48 | Female | Unknown | | Yes | FL resident | 06/08/20 |
| 66,382 | Lee | 24 | Male | No | | Unknown | FL resident | 06/09/20 |
| 66,383 | Lee | 55 | Male | No | | No | FL resident | 06/09/20 |
| 66,384 | Lee | 56 | Male | No | | Yes | FL resident | 06/09/20 |
| 66,385 | Lee | 16 | Female | No | | Yes | FL resident | 06/09/20 |
| 66,386 | Lee | 47 | Female | No | | Yes | FL resident | 06/09/20 |
| 66,387 | Lee | 64 | Male | No | | Yes | FL resident | 06/09/20 |
| 66,388 | Lee | 64 | Male | No | | Unknown | FL resident | 06/09/20 |
| 66,389 | Lee | 53 | Male | No | | No | FL resident | 06/09/20 |

Coronavirus: line list of cases

Data through Jun 23, 2020 verified as of Jun 24, 2020 at 09:25 AM

Data in this report are provisional and subject to change.

| Case | County | Age | Gender | Travel related | Travel detail | Contact with a confirmed case | Jurisdiction | Date case counted |
|--------|--------|-----|--------|----------------|---------------|-------------------------------|--------------|-------------------|
| 66,390 | Lee | 46 | Female | No | | Yes | FL resident | 06/09/20 |
| 66,391 | Lee | 31 | Female | No | | Yes | FL resident | 06/09/20 |
| 66,392 | Lee | 47 | Female | No | | Unknown | FL resident | 06/09/20 |
| 66,393 | Lee | 37 | Female | No | | Yes | FL resident | 06/09/20 |
| 66,394 | Lee | 60 | Male | No | | No | FL resident | 06/09/20 |
| 66,395 | Lee | 6 | Female | No | | Yes | FL resident | 06/09/20 |
| 66,396 | Lee | 10 | Female | Unknown | | Yes | FL resident | 06/09/20 |
| 66,397 | Lee | 51 | Male | No | | No | FL resident | 06/09/20 |
| 66,398 | Lee | 59 | Male | No | | Unknown | FL resident | 06/09/20 |
| 66,399 | Lee | 13 | Male | No | | Yes | FL resident | 06/09/20 |
| 66,400 | Lee | 61 | Female | No | | Unknown | FL resident | 06/09/20 |
| 66,401 | Lee | 28 | Male | No | | Unknown | FL resident | 06/09/20 |
| 66,402 | Lee | 73 | Female | No | | Unknown | FL resident | 06/09/20 |
| 66,403 | Lee | 29 | Female | No | | Unknown | FL resident | 06/09/20 |
| 66,404 | Lee | 30 | Male | No | | Yes | FL resident | 06/09/20 |
| 66,405 | Lee | 30 | Male | No | | Yes | FL resident | 06/09/20 |
| 66,406 | Lee | 55 | Female | No | | Yes | FL resident | 06/09/20 |
| 66,407 | Lee | 23 | Female | No | | No | FL resident | 06/09/20 |
| 66,408 | Lee | 63 | Female | Unknown | | Unknown | FL resident | 06/09/20 |
| 66,409 | Lee | 45 | Female | No | | No | FL resident | 06/09/20 |
| 66,410 | Lee | 67 | Male | Unknown | | Yes | FL resident | 06/09/20 |
| 66,411 | Lee | 48 | Female | No | | Yes | FL resident | 06/09/20 |
| 66,412 | Lee | 75 | Male | No | | Unknown | FL resident | 06/09/20 |
| 66,413 | Lee | 72 | Female | No | | Yes | FL resident | 06/09/20 |
| 66,414 | Lee | 39 | Female | No | | Unknown | FL resident | 06/09/20 |
| 66,415 | Lee | 44 | Male | No | | Unknown | FL resident | 06/09/20 |
| 66,416 | Lee | 34 | Female | No | | Yes | FL resident | 06/09/20 |
| 66,417 | Lee | 27 | Female | No | | Yes | FL resident | 06/09/20 |
| 66,418 | Lee | 65 | Female | No | | Yes | FL resident | 06/09/20 |
| 66,419 | Lee | 70 | Male | No | | Yes | FL resident | 06/09/20 |
| 66,420 | Lee | 39 | Male | No | | Yes | FL resident | 06/09/20 |
| 66,421 | Lee | 54 | Male | No | | Yes | FL resident | 06/09/20 |
| 66,422 | Lee | 20 | Male | No | | Unknown | FL resident | 06/09/20 |
| 66,423 | Lee | 55 | Female | No | | Yes | FL resident | 06/09/20 |
| 66,424 | Lee | 78 | Male | No | | No | FL resident | 06/09/20 |
| 66,425 | Lee | 41 | Male | Unknown | | Yes | FL resident | 06/09/20 |
| 66,426 | Lee | 86 | Female | No | | Unknown | FL resident | 06/09/20 |
| 66,427 | Lee | 71 | Male | No | | Yes | FL resident | 06/09/20 |
| 66,428 | Lee | 69 | Male | No | | Unknown | FL resident | 06/09/20 |
| 66,429 | Lee | 49 | Female | No | | No | FL resident | 06/09/20 |
| 66,430 | Lee | 69 | Female | No | | Unknown | FL resident | 06/09/20 |
| 66,431 | Lee | 94 | Female | No | | Unknown | FL resident | 06/09/20 |
| 66,432 | Lee | 92 | Male | No | | Unknown | FL resident | 06/09/20 |
| 66,433 | Lee | 35 | Male | Unknown | | Yes | FL resident | 06/09/20 |
| 66,434 | Lee | 25 | Male | No | | No | FL resident | 06/09/20 |
| 66,435 | Lee | 45 | Male | Unknown | | Unknown | FL resident | 06/09/20 |
| 66,436 | Lee | 17 | Female | No | | Yes | FL resident | 06/09/20 |
| 66,437 | Lee | 25 | Male | No | | No | FL resident | 06/09/20 |
| 66,438 | Lee | 12 | Female | No | | Yes | FL resident | 06/09/20 |
| 66,439 | Lee | 54 | Male | No | | Yes | FL resident | 06/09/20 |
| 66,440 | Lee | 47 | Female | No | | Unknown | FL resident | 06/09/20 |
| 66,441 | Lee | 21 | Male | No | | Yes | FL resident | 06/10/20 |
| 66,442 | Lee | 60 | Female | No | | Yes | FL resident | 06/10/20 |
| 66,443 | Lee | 21 | Female | Unknown | | | FL resident | 06/10/20 |
| 66,444 | Lee | 95 | Male | No | | Yes | FL resident | 06/10/20 |
| 66,445 | Lee | 36 | Female | Unknown | | Yes | FL resident | 06/10/20 |
| 66,446 | Lee | 0 | Female | Unknown | | Yes | FL resident | 06/10/20 |
| 66,447 | Lee | 38 | Male | No | | Yes | FL resident | 06/10/20 |
| 66,448 | Lee | 45 | Male | Unknown | | No | FL resident | 06/10/20 |
| 66,449 | Lee | 32 | Female | Unknown | | Yes | FL resident | 06/10/20 |
| 66,450 | Lee | 17 | Female | No | | Unknown | FL resident | 06/10/20 |
| 66,451 | Lee | 50 | Male | No | | Yes | FL resident | 06/10/20 |

Coronavirus: line list of cases

Data through Jun 23, 2020 verified as of Jun 24, 2020 at 09:25 AM

Data in this report are provisional and subject to change.

| Case | County | Age | Gender | Travel related | Travel detail | Contact with a confirmed case | Jurisdiction | Date case counted |
|--------|--------|-----|--------|----------------|---------------|-------------------------------|--------------|-------------------|
| 66,452 | Lee | 53 | Female | Unknown | | | FL resident | 06/10/20 |
| 66,453 | Lee | 53 | Male | No | | Unknown | FL resident | 06/10/20 |
| 66,454 | Lee | 57 | Female | No | | Yes | FL resident | 06/10/20 |
| 66,455 | Lee | 79 | Male | No | | Yes | FL resident | 06/10/20 |
| 66,456 | Lee | 71 | Female | No | | Yes | FL resident | 06/10/20 |
| 66,457 | Lee | 27 | Female | No | | No | FL resident | 06/10/20 |
| 66,458 | Lee | 61 | Female | No | | No | FL resident | 06/10/20 |
| 66,459 | Lee | 33 | Female | No | | Yes | FL resident | 06/10/20 |
| 66,460 | Lee | 30 | Female | No | | Yes | FL resident | 06/10/20 |
| 66,461 | Lee | 36 | Male | No | | Unknown | FL resident | 06/10/20 |
| 66,462 | Lee | 37 | Male | Unknown | | Yes | FL resident | 06/10/20 |
| 66,463 | Lee | 34 | Male | No | | Yes | FL resident | 06/10/20 |
| 66,464 | Lee | 39 | Female | No | | Unknown | FL resident | 06/10/20 |
| 66,465 | Lee | 59 | Male | No | | No | FL resident | 06/10/20 |
| 66,466 | Lee | 39 | Female | No | | Yes | FL resident | 06/10/20 |
| 66,467 | Lee | 23 | Male | No | | No | FL resident | 06/10/20 |
| 66,468 | Lee | 13 | Male | No | | Unknown | FL resident | 06/10/20 |
| 66,469 | Lee | 54 | Male | No | | No | FL resident | 06/10/20 |
| 66,470 | Lee | 22 | Male | Unknown | | Unknown | FL resident | 06/10/20 |
| 66,471 | Lee | 38 | Male | Unknown | | | FL resident | 06/10/20 |
| 66,472 | Lee | 32 | Female | Unknown | | | FL resident | 06/10/20 |
| 66,473 | Lee | 28 | Female | No | | No | FL resident | 06/10/20 |
| 66,474 | Lee | 60 | Male | Unknown | | Unknown | FL resident | 06/10/20 |
| 66,475 | Lee | 55 | Female | No | | Unknown | FL resident | 06/10/20 |
| 66,476 | Lee | 35 | Male | No | | Unknown | FL resident | 06/10/20 |
| 66,477 | Lee | 40 | Male | No | | Yes | FL resident | 06/10/20 |
| 66,478 | Lee | 19 | Female | No | | Yes | FL resident | 06/10/20 |
| 66,479 | Lee | 61 | Male | No | | Yes | FL resident | 06/10/20 |
| 66,480 | Lee | 84 | Male | No | | Unknown | FL resident | 06/10/20 |
| 66,481 | Lee | 62 | Male | Unknown | | Yes | FL resident | 06/10/20 |
| 66,482 | Lee | 67 | Male | No | | Unknown | FL resident | 06/10/20 |
| 66,483 | Lee | 19 | Male | No | | No | FL resident | 06/10/20 |
| 66,484 | Lee | 19 | Female | No | | No | FL resident | 06/10/20 |
| 66,485 | Lee | 30 | Female | No | | No | FL resident | 06/10/20 |
| 66,486 | Lee | 50 | Female | Unknown | | Yes | FL resident | 06/10/20 |
| 66,487 | Lee | 59 | Female | No | | No | FL resident | 06/10/20 |
| 66,488 | Lee | 35 | Female | No | | Yes | FL resident | 06/10/20 |
| 66,489 | Lee | 50 | Male | No | | Yes | FL resident | 06/10/20 |
| 66,490 | Lee | 26 | Male | No | | No | FL resident | 06/10/20 |
| 66,491 | Lee | 18 | Male | No | | Unknown | FL resident | 06/10/20 |
| 66,492 | Lee | 26 | Female | No | | No | FL resident | 06/10/20 |
| 66,493 | Lee | 20 | Male | No | | Yes | FL resident | 06/10/20 |
| 66,494 | Lee | 21 | Female | Unknown | | Yes | FL resident | 06/10/20 |
| 66,495 | Lee | 33 | Male | Unknown | | | FL resident | 06/10/20 |
| 66,496 | Lee | 6 | Female | No | | Yes | FL resident | 06/10/20 |
| 66,497 | Lee | 70 | Female | No | | No | FL resident | 06/10/20 |
| 66,498 | Lee | 19 | Female | Unknown | | Unknown | FL resident | 06/10/20 |
| 66,499 | Lee | 70 | Female | Unknown | | Yes | FL resident | 06/10/20 |
| 66,500 | Lee | 46 | Male | No | | Unknown | FL resident | 06/10/20 |
| 66,501 | Lee | 19 | Male | No | | Yes | FL resident | 06/10/20 |
| 66,502 | Lee | 82 | Female | No | | Yes | FL resident | 06/10/20 |
| 66,503 | Lee | 46 | Male | No | | Yes | FL resident | 06/10/20 |
| 66,504 | Lee | 45 | Male | No | | Unknown | FL resident | 06/10/20 |
| 66,505 | Lee | 35 | Female | No | | Yes | FL resident | 06/10/20 |
| 66,506 | Lee | 61 | Female | No | | Yes | FL resident | 06/10/20 |
| 66,507 | Lee | 54 | Female | No | | No | FL resident | 06/10/20 |
| 66,508 | Lee | 64 | Female | No | | Yes | FL resident | 06/10/20 |
| 66,509 | Lee | 6 | Female | No | | Yes | FL resident | 06/10/20 |
| 66,510 | Lee | 4 | Female | No | | Yes | FL resident | 06/10/20 |
| 66,511 | Lee | 16 | Male | No | | Unknown | FL resident | 06/10/20 |
| 66,512 | Lee | 33 | Female | No | | Yes | FL resident | 06/10/20 |
| 66,513 | Lee | 20 | Male | No | | Yes | FL resident | 06/11/20 |

Coronavirus: line list of cases

Data through Jun 23, 2020 verified as of Jun 24, 2020 at 09:25 AM

Data in this report are provisional and subject to change.

| Case | County | Age | Gender | Travel related | Travel detail | Contact with a confirmed case | Jurisdiction | Date case counted |
|--------|--------|-----|--------|----------------|---------------|-------------------------------|--------------|-------------------|
| 66,514 | Lee | 45 | Female | No | | Yes | FL resident | 06/11/20 |
| 66,515 | Lee | 33 | Male | Unknown | | Unknown | FL resident | 06/11/20 |
| 66,516 | Lee | 51 | Male | Unknown | | | FL resident | 06/11/20 |
| 66,517 | Lee | 34 | Female | No | | Yes | FL resident | 06/11/20 |
| 66,518 | Lee | 59 | Female | No | | Yes | FL resident | 06/11/20 |
| 66,519 | Lee | 56 | Female | No | | Unknown | FL resident | 06/11/20 |
| 66,520 | Lee | 20 | Male | No | | No | FL resident | 06/11/20 |
| 66,521 | Lee | 22 | Female | No | | Unknown | FL resident | 06/11/20 |
| 66,522 | Lee | 31 | Male | Unknown | | Unknown | FL resident | 06/11/20 |
| 66,523 | Lee | 29 | Female | No | | Yes | FL resident | 06/11/20 |
| 66,524 | Lee | 23 | Female | No | | Unknown | FL resident | 06/11/20 |
| 66,525 | Lee | 45 | Female | No | | Unknown | FL resident | 06/11/20 |
| 66,526 | Lee | 26 | Male | Unknown | | | FL resident | 06/11/20 |
| 66,527 | Lee | 32 | Female | No | | No | FL resident | 06/11/20 |
| 66,528 | Lee | 30 | Female | Unknown | | | FL resident | 06/11/20 |
| 66,529 | Lee | 24 | Male | Unknown | | Yes | FL resident | 06/11/20 |
| 66,530 | Lee | 83 | Male | No | | No | FL resident | 06/11/20 |
| 66,531 | Lee | 76 | Male | No | | Yes | FL resident | 06/11/20 |
| 66,532 | Lee | 34 | Male | No | | Yes | FL resident | 06/11/20 |
| 66,533 | Lee | 32 | Female | No | | Yes | FL resident | 06/11/20 |
| 66,534 | Lee | 46 | Female | No | | Yes | FL resident | 06/11/20 |
| 66,535 | Lee | 27 | Male | No | | No | FL resident | 06/11/20 |
| 66,536 | Lee | 59 | Female | No | | Yes | FL resident | 06/11/20 |
| 66,537 | Lee | 37 | Male | No | | Yes | FL resident | 06/11/20 |
| 66,538 | Lee | 48 | Male | No | | Unknown | FL resident | 06/11/20 |
| 66,539 | Lee | 40 | Female | No | | Yes | FL resident | 06/11/20 |
| 66,540 | Lee | 38 | Male | Unknown | | | FL resident | 06/11/20 |
| 66,541 | Lee | 30 | Male | No | | Yes | FL resident | 06/11/20 |
| 66,542 | Lee | 63 | Female | No | | Yes | FL resident | 06/11/20 |
| 66,543 | Lee | 76 | Female | No | | Unknown | FL resident | 06/11/20 |
| 66,544 | Lee | 15 | Male | No | | Unknown | FL resident | 06/11/20 |
| 66,545 | Lee | 23 | Male | No | | Yes | FL resident | 06/11/20 |
| 66,546 | Lee | 77 | Female | No | | Unknown | FL resident | 06/11/20 |
| 66,547 | Lee | 33 | Male | Unknown | | | FL resident | 06/11/20 |
| 66,548 | Lee | 10 | Male | No | | Yes | FL resident | 06/11/20 |
| 66,549 | Lee | 12 | Male | No | | Yes | FL resident | 06/11/20 |
| 66,550 | Lee | 1 | Male | No | | Yes | FL resident | 06/11/20 |
| 66,551 | Lee | 14 | Male | No | | Yes | FL resident | 06/11/20 |
| 66,552 | Lee | 16 | Male | No | | No | FL resident | 06/11/20 |
| 66,553 | Lee | 27 | Female | No | | Yes | FL resident | 06/11/20 |
| 66,554 | Lee | 35 | Female | No | | Yes | FL resident | 06/11/20 |
| 66,555 | Lee | 41 | Female | No | | Yes | FL resident | 06/11/20 |
| 66,556 | Lee | 42 | Male | No | | No | FL resident | 06/11/20 |
| 66,557 | Lee | 69 | Female | No | | No | FL resident | 06/11/20 |
| 66,558 | Lee | 80 | Female | No | | Yes | FL resident | 06/11/20 |
| 66,559 | Lee | 57 | Male | Unknown | | Unknown | FL resident | 06/11/20 |
| 66,560 | Lee | 61 | Female | No | | No | FL resident | 06/11/20 |
| 66,561 | Lee | 50 | Male | No | | Yes | FL resident | 06/11/20 |
| 66,562 | Lee | 34 | Male | Unknown | | Unknown | FL resident | 06/11/20 |
| 66,563 | Lee | 16 | Female | No | | Yes | FL resident | 06/11/20 |
| 66,564 | Lee | 68 | Male | No | | No | FL resident | 06/11/20 |
| 66,565 | Lee | 42 | Female | No | | No | FL resident | 06/11/20 |
| 66,566 | Lee | 26 | Female | No | | Yes | FL resident | 06/11/20 |
| 66,567 | Lee | 18 | Male | No | | No | FL resident | 06/11/20 |
| 66,568 | Lee | 43 | Male | No | | Yes | FL resident | 06/11/20 |
| 66,569 | Lee | 42 | Female | No | | No | FL resident | 06/11/20 |
| 66,570 | Lee | 20 | Female | Unknown | | | FL resident | 06/11/20 |
| 66,571 | Lee | 36 | Female | Unknown | | Unknown | FL resident | 06/11/20 |
| 66,572 | Lee | 60 | Male | No | | Yes | FL resident | 06/11/20 |
| 66,573 | Lee | 35 | Male | No | | No | FL resident | 06/11/20 |
| 66,574 | Lee | 10 | Male | No | | Yes | FL resident | 06/11/20 |
| 66,575 | Lee | 11 | Female | No | | Yes | FL resident | 06/11/20 |

Coronavirus: line list of cases

Data through Jun 23, 2020 verified as of Jun 24, 2020 at 09:25 AM

Data in this report are provisional and subject to change.

| Case | County | Age | Gender | Travel related | Travel detail | Contact with a confirmed case | Jurisdiction | Date case counted |
|--------|--------|-----|--------|----------------|---------------|-------------------------------|--------------|-------------------|
| 66,576 | Lee | 36 | Male | No | | Yes | FL resident | 06/11/20 |
| 66,577 | Lee | 29 | Female | No | | Yes | FL resident | 06/11/20 |
| 66,578 | Lee | 10 | Female | No | | Yes | FL resident | 06/12/20 |
| 66,579 | Lee | 42 | Female | No | | Yes | FL resident | 06/12/20 |
| 66,580 | Lee | 23 | Female | No | | Unknown | FL resident | 06/12/20 |
| 66,581 | Lee | 55 | Male | Unknown | | | FL resident | 06/12/20 |
| 66,582 | Lee | 50 | Female | No | | Yes | FL resident | 06/12/20 |
| 66,583 | Lee | 42 | Male | No | | Yes | FL resident | 06/12/20 |
| 66,584 | Lee | 66 | Male | No | | No | FL resident | 06/12/20 |
| 66,585 | Lee | 23 | Male | No | | Yes | FL resident | 06/12/20 |
| 66,586 | Lee | 74 | Female | No | | No | FL resident | 06/12/20 |
| 66,587 | Lee | 29 | Female | No | | Yes | FL resident | 06/12/20 |
| 66,588 | Lee | 49 | Female | Unknown | | | FL resident | 06/12/20 |
| 66,589 | Lee | 25 | Female | No | | Yes | FL resident | 06/12/20 |
| 66,590 | Lee | 0 | Female | No | | Yes | FL resident | 06/12/20 |
| 66,591 | Lee | 50 | Female | Unknown | | Yes | FL resident | 06/12/20 |
| 66,592 | Lee | 63 | Male | No | | Yes | FL resident | 06/12/20 |
| 66,593 | Lee | 21 | Female | No | | Yes | FL resident | 06/12/20 |
| 66,594 | Lee | 45 | Female | No | | No | FL resident | 06/12/20 |
| 66,595 | Lee | 49 | Male | Unknown | | Yes | FL resident | 06/12/20 |
| 66,596 | Lee | 22 | Female | No | | Yes | FL resident | 06/12/20 |
| 66,597 | Lee | 22 | Male | Unknown | | Unknown | FL resident | 06/12/20 |
| 66,598 | Lee | 81 | Female | No | | Unknown | FL resident | 06/12/20 |
| 66,599 | Lee | 48 | Female | Yes | FL; GA | Yes | FL resident | 06/12/20 |
| 66,600 | Lee | 68 | Female | No | | No | FL resident | 06/12/20 |
| 66,601 | Lee | 58 | Male | No | | Yes | FL resident | 06/12/20 |
| 66,602 | Lee | 46 | Female | No | | Yes | FL resident | 06/12/20 |
| 66,603 | Lee | 38 | Male | Unknown | | | FL resident | 06/12/20 |
| 66,604 | Lee | 52 | Male | No | | Yes | FL resident | 06/12/20 |
| 66,605 | Lee | 16 | Female | No | | Yes | FL resident | 06/12/20 |
| 66,606 | Lee | 24 | Female | No | | No | FL resident | 06/12/20 |
| 66,607 | Lee | 29 | Male | No | | Yes | FL resident | 06/12/20 |
| 66,608 | Lee | 35 | Male | No | | Yes | FL resident | 06/12/20 |
| 66,609 | Lee | 37 | Female | No | | No | FL resident | 06/12/20 |
| 66,610 | Lee | 29 | Male | No | | Yes | FL resident | 06/12/20 |
| 66,611 | Lee | 25 | Male | No | | Yes | FL resident | 06/12/20 |
| 66,612 | Lee | 43 | Male | No | | Yes | FL resident | 06/12/20 |
| 66,613 | Lee | 29 | Female | Unknown | | | FL resident | 06/12/20 |
| 66,614 | Lee | 40 | Female | Unknown | | | FL resident | 06/12/20 |
| 66,615 | Lee | 2 | Female | No | | Yes | FL resident | 06/12/20 |
| 66,616 | Lee | 57 | Male | No | | Yes | FL resident | 06/12/20 |
| 66,617 | Lee | 72 | Male | Unknown | | Unknown | FL resident | 06/12/20 |
| 66,618 | Lee | 23 | Male | No | | Yes | FL resident | 06/12/20 |
| 66,619 | Lee | 0 | Female | No | | Yes | FL resident | 06/12/20 |
| 66,620 | Lee | 59 | Male | Unknown | | Yes | FL resident | 06/12/20 |
| 66,621 | Lee | 29 | Male | No | | Yes | FL resident | 06/12/20 |
| 66,622 | Lee | 30 | Male | No | | Unknown | FL resident | 06/12/20 |
| 66,623 | Lee | 38 | Female | No | | No | FL resident | 06/12/20 |
| 66,624 | Lee | 60 | Female | No | | Yes | FL resident | 06/12/20 |
| 66,625 | Lee | 12 | Female | Unknown | | Yes | FL resident | 06/12/20 |
| 66,626 | Lee | 13 | Male | Yes | AL; FL | Yes | FL resident | 06/12/20 |
| 66,627 | Lee | 69 | Female | No | | Yes | FL resident | 06/12/20 |
| 66,628 | Lee | 65 | Male | No | | No | FL resident | 06/12/20 |
| 66,629 | Lee | 21 | Female | No | | Unknown | FL resident | 06/12/20 |
| 66,630 | Lee | 25 | Female | Unknown | | Unknown | FL resident | 06/12/20 |
| 66,631 | Lee | 23 | Female | Unknown | | Unknown | FL resident | 06/12/20 |
| 66,632 | Lee | 32 | Male | No | | Unknown | FL resident | 06/12/20 |
| 66,633 | Lee | 31 | Female | No | | Yes | FL resident | 06/12/20 |
| 66,634 | Lee | 37 | Male | No | | Yes | FL resident | 06/12/20 |
| 66,635 | Lee | 34 | Female | No | | No | FL resident | 06/12/20 |
| 66,636 | Lee | 4 | Male | No | | Yes | FL resident | 06/12/20 |
| 66,637 | Lee | 33 | Female | No | | No | FL resident | 06/12/20 |

Coronavirus: line list of cases

Data through Jun 23, 2020 verified as of Jun 24, 2020 at 09:25 AM

Data in this report are provisional and subject to change.

| Case | County | Age | Gender | Travel related | Travel detail | Contact with a confirmed case | Jurisdiction | Date case counted |
|--------|--------|-----|--------|----------------|---------------|-------------------------------|--------------|-------------------|
| 66,638 | Lee | 80 | Female | No | | Yes | FL resident | 06/12/20 |
| 66,639 | Lee | 7 | Male | No | | Yes | FL resident | 06/12/20 |
| 66,640 | Lee | 57 | Female | No | | Yes | FL resident | 06/12/20 |
| 66,641 | Lee | 26 | Female | No | | No | FL resident | 06/12/20 |
| 66,642 | Lee | 2 | Female | No | | Yes | FL resident | 06/12/20 |
| 66,643 | Lee | 28 | Male | No | | Yes | FL resident | 06/12/20 |
| 66,644 | Lee | 34 | Male | No | | No | FL resident | 06/12/20 |
| 66,645 | Lee | 41 | Female | No | | Yes | FL resident | 06/12/20 |
| 66,646 | Lee | 6 | Female | No | | Yes | FL resident | 06/13/20 |
| 66,647 | Lee | 47 | Female | No | | No | FL resident | 06/13/20 |
| 66,648 | Lee | 27 | Female | Unknown | | Yes | FL resident | 06/13/20 |
| 66,649 | Lee | 41 | Male | No | | No | FL resident | 06/13/20 |
| 66,650 | Lee | 36 | Male | No | | Yes | FL resident | 06/13/20 |
| 66,651 | Lee | 43 | Female | No | | No | FL resident | 06/13/20 |
| 66,652 | Lee | 49 | Female | No | | Yes | FL resident | 06/13/20 |
| 66,653 | Lee | 60 | Female | No | | Yes | FL resident | 06/13/20 |
| 66,654 | Lee | 77 | Male | No | | Yes | FL resident | 06/13/20 |
| 66,655 | Lee | 26 | Female | No | | Yes | FL resident | 06/13/20 |
| 66,656 | Lee | 21 | Female | Unknown | | | FL resident | 06/13/20 |
| 66,657 | Lee | 54 | Female | No | | Yes | FL resident | 06/13/20 |
| 66,658 | Lee | 23 | Female | No | | Yes | FL resident | 06/13/20 |
| 66,659 | Lee | 27 | Female | No | | Unknown | FL resident | 06/13/20 |
| 66,660 | Lee | 21 | Male | No | | Yes | FL resident | 06/13/20 |
| 66,661 | Lee | 54 | Female | No | | Unknown | FL resident | 06/13/20 |
| 66,662 | Lee | 47 | Female | No | | Unknown | FL resident | 06/13/20 |
| 66,663 | Lee | 47 | Male | No | | Yes | FL resident | 06/13/20 |
| 66,664 | Lee | 49 | Male | Unknown | | | FL resident | 06/13/20 |
| 66,665 | Lee | 20 | Male | No | | Unknown | FL resident | 06/13/20 |
| 66,666 | Lee | 35 | Male | No | | Yes | FL resident | 06/13/20 |
| 66,667 | Lee | 11 | Male | No | | Yes | FL resident | 06/13/20 |
| 66,668 | Lee | 23 | Female | No | | Yes | FL resident | 06/13/20 |
| 66,669 | Lee | 50 | Female | No | | Yes | FL resident | 06/13/20 |
| 66,670 | Lee | 81 | Female | Unknown | | | FL resident | 06/13/20 |
| 66,671 | Lee | 87 | Female | No | | Unknown | FL resident | 06/13/20 |
| 66,672 | Lee | 51 | Male | No | | Unknown | FL resident | 06/13/20 |
| 66,673 | Lee | 25 | Male | Unknown | | Unknown | FL resident | 06/13/20 |
| 66,674 | Lee | 38 | Female | Unknown | | | FL resident | 06/13/20 |
| 66,675 | Lee | 18 | Female | No | | Yes | FL resident | 06/13/20 |
| 66,676 | Lee | 21 | Female | No | | No | FL resident | 06/13/20 |
| 66,677 | Lee | 41 | Male | No | | No | FL resident | 06/13/20 |
| 66,678 | Lee | 33 | Male | No | | Unknown | FL resident | 06/13/20 |
| 66,679 | Lee | 21 | Female | No | | Yes | FL resident | 06/13/20 |
| 66,680 | Lee | 74 | Female | No | | Yes | FL resident | 06/13/20 |
| 66,681 | Lee | 48 | Female | No | | Yes | FL resident | 06/13/20 |
| 66,682 | Lee | 37 | Male | Unknown | | | FL resident | 06/13/20 |
| 66,683 | Lee | 94 | Female | Unknown | | Yes | FL resident | 06/13/20 |
| 66,684 | Lee | 41 | Male | No | | No | FL resident | 06/13/20 |
| 66,685 | Lee | 16 | Male | Unknown | | Unknown | FL resident | 06/13/20 |
| 66,686 | Lee | 75 | Male | Unknown | | | FL resident | 06/13/20 |
| 66,687 | Lee | 72 | Female | Unknown | | Yes | FL resident | 06/13/20 |
| 66,688 | Lee | 48 | Male | No | | Yes | FL resident | 06/13/20 |
| 66,689 | Lee | 69 | Female | Unknown | | | FL resident | 06/13/20 |
| 66,690 | Lee | 54 | Female | Yes | FL; IN | Yes | FL resident | 06/13/20 |
| 66,691 | Lee | 20 | Female | Unknown | | | FL resident | 06/13/20 |
| 66,692 | Lee | 67 | Female | No | | No | FL resident | 06/13/20 |
| 66,693 | Lee | 34 | Female | No | | No | FL resident | 06/13/20 |
| 66,694 | Lee | 60 | Female | No | | | FL resident | 06/13/20 |
| 66,695 | Lee | 49 | Male | No | | Yes | FL resident | 06/13/20 |
| 66,696 | Lee | 19 | Male | Unknown | | | FL resident | 06/13/20 |
| 66,697 | Lee | 44 | Male | No | | Yes | FL resident | 06/13/20 |
| 66,698 | Lee | 41 | Male | Unknown | | | FL resident | 06/13/20 |
| 66,699 | Lee | 34 | Male | No | | Unknown | FL resident | 06/13/20 |

Coronavirus: line list of cases

Data through Jun 23, 2020 verified as of Jun 24, 2020 at 09:25 AM

Data in this report are provisional and subject to change.

| Case | County | Age | Gender | Travel related | Travel detail | Contact with a confirmed case | Jurisdiction | Date case counted |
|--------|--------|-----|--------|----------------|---------------|-------------------------------|--------------|-------------------|
| 66,700 | Lee | 66 | Male | No | | No | FL resident | 06/13/20 |
| 66,701 | Lee | 46 | Male | No | | Yes | FL resident | 06/13/20 |
| 66,702 | Lee | 37 | Female | Unknown | | | FL resident | 06/13/20 |
| 66,703 | Lee | 54 | Female | No | | No | FL resident | 06/13/20 |
| 66,704 | Lee | 39 | Female | No | | Unknown | FL resident | 06/13/20 |
| 66,705 | Lee | 23 | Male | Unknown | | | FL resident | 06/13/20 |
| 66,706 | Lee | 37 | Male | Unknown | | Yes | FL resident | 06/13/20 |
| 66,707 | Lee | 59 | Male | Unknown | | | FL resident | 06/13/20 |
| 66,708 | Lee | 38 | Male | Unknown | | | FL resident | 06/13/20 |
| 66,709 | Lee | 44 | Female | Unknown | | | FL resident | 06/13/20 |
| 66,710 | Lee | 39 | Male | Unknown | | | FL resident | 06/13/20 |
| 66,711 | Lee | 20 | Male | No | | Unknown | FL resident | 06/13/20 |
| 66,712 | Lee | 24 | Female | Unknown | | Unknown | FL resident | 06/13/20 |
| 66,713 | Lee | 34 | Male | Unknown | | | FL resident | 06/13/20 |
| 66,714 | Lee | 28 | Male | No | | Unknown | FL resident | 06/13/20 |
| 66,715 | Lee | 33 | Female | Unknown | | | FL resident | 06/13/20 |
| 66,716 | Lee | 33 | Female | Unknown | | | FL resident | 06/13/20 |
| 66,717 | Lee | 37 | Female | No | | Unknown | FL resident | 06/13/20 |
| 66,718 | Lee | 60 | Female | No | | Unknown | FL resident | 06/13/20 |
| 66,719 | Lee | 54 | Female | Unknown | | | FL resident | 06/13/20 |
| 66,720 | Lee | 56 | Male | Unknown | | | FL resident | 06/13/20 |
| 66,721 | Lee | 48 | Female | Unknown | | | FL resident | 06/13/20 |
| 66,722 | Lee | 72 | Male | No | | No | FL resident | 06/13/20 |
| 66,723 | Lee | 39 | Male | Unknown | | | FL resident | 06/13/20 |
| 66,724 | Lee | 57 | Male | No | | No | FL resident | 06/13/20 |
| 66,725 | Lee | 66 | Female | Unknown | | | FL resident | 06/13/20 |
| 66,726 | Lee | 34 | Female | Unknown | | | FL resident | 06/13/20 |
| 66,727 | Lee | 24 | Female | Unknown | | | FL resident | 06/13/20 |
| 66,728 | Lee | 40 | Male | Unknown | | Unknown | FL resident | 06/13/20 |
| 66,729 | Lee | 52 | Male | Unknown | | | FL resident | 06/13/20 |
| 66,730 | Lee | 20 | Female | Unknown | | Unknown | FL resident | 06/13/20 |
| 66,731 | Lee | 33 | Male | No | | Yes | FL resident | 06/13/20 |
| 66,732 | Lee | 51 | Male | Unknown | | | FL resident | 06/13/20 |
| 66,733 | Lee | 49 | Male | Unknown | | | FL resident | 06/13/20 |
| 66,734 | Lee | 26 | Male | Unknown | | | FL resident | 06/13/20 |
| 66,735 | Lee | 35 | Male | Unknown | | | FL resident | 06/13/20 |
| 66,736 | Lee | 51 | Male | Unknown | | | FL resident | 06/13/20 |
| 66,737 | Lee | 83 | Female | No | | Yes | FL resident | 06/13/20 |
| 66,738 | Lee | 23 | Female | No | | Unknown | FL resident | 06/13/20 |
| 66,739 | Lee | 26 | Female | Unknown | | | FL resident | 06/13/20 |
| 66,740 | Lee | 23 | Male | Unknown | | | FL resident | 06/13/20 |
| 66,741 | Lee | 23 | Female | Unknown | | | FL resident | 06/13/20 |
| 66,742 | Lee | 59 | Male | Unknown | | Unknown | FL resident | 06/13/20 |
| 66,743 | Lee | 42 | Female | No | | No | FL resident | 06/13/20 |
| 66,744 | Lee | 71 | Male | Unknown | | Unknown | FL resident | 06/13/20 |
| 66,745 | Lee | 56 | Male | Unknown | | | FL resident | 06/13/20 |
| 66,746 | Lee | 18 | Male | Unknown | | | FL resident | 06/13/20 |
| 66,747 | Lee | 37 | Male | Unknown | | | FL resident | 06/13/20 |
| 66,748 | Lee | 53 | Female | No | | Unknown | FL resident | 06/13/20 |
| 66,749 | Lee | 28 | Male | Unknown | | | FL resident | 06/13/20 |
| 66,750 | Lee | 57 | Female | Unknown | | | FL resident | 06/13/20 |
| 66,751 | Lee | 45 | Female | Unknown | | | FL resident | 06/13/20 |
| 66,752 | Lee | 26 | Female | No | | No | FL resident | 06/13/20 |
| 66,753 | Lee | 53 | Male | No | | Yes | FL resident | 06/13/20 |
| 66,754 | Lee | 42 | Male | No | | Yes | FL resident | 06/13/20 |
| 66,755 | Lee | 55 | Female | Unknown | | | FL resident | 06/13/20 |
| 66,756 | Lee | 45 | Male | Unknown | | | FL resident | 06/13/20 |
| 66,757 | Lee | 31 | Male | Unknown | | | FL resident | 06/13/20 |
| 66,758 | Lee | 44 | Male | Unknown | | | FL resident | 06/13/20 |
| 66,759 | Lee | 37 | Female | Unknown | | | FL resident | 06/13/20 |
| 66,760 | Lee | 36 | Female | Unknown | | | FL resident | 06/13/20 |
| 66,761 | Lee | 25 | Female | No | | No | FL resident | 06/13/20 |

Coronavirus: line list of cases

Data through Jun 23, 2020 verified as of Jun 24, 2020 at 09:25 AM

Data in this report are provisional and subject to change.

| Case | County | Age | Gender | Travel related | Travel detail | Contact with a confirmed case | Jurisdiction | Date case counted |
|--------|--------|-----|--------|----------------|---------------|-------------------------------|--------------|-------------------|
| 66,762 | Lee | 32 | Male | Unknown | | | FL resident | 06/13/20 |
| 66,763 | Lee | 44 | Male | Unknown | | | FL resident | 06/13/20 |
| 66,764 | Lee | 28 | Male | Unknown | | | FL resident | 06/13/20 |
| 66,765 | Lee | 43 | Male | Unknown | | | FL resident | 06/13/20 |
| 66,766 | Lee | 53 | Male | No | | Yes | FL resident | 06/13/20 |
| 66,767 | Lee | 23 | Male | No | | Unknown | FL resident | 06/13/20 |
| 66,768 | Lee | 72 | Male | Unknown | | | FL resident | 06/13/20 |
| 66,769 | Lee | 38 | Male | Unknown | | | FL resident | 06/13/20 |
| 66,770 | Lee | 53 | Male | No | | Yes | FL resident | 06/13/20 |
| 66,771 | Lee | 44 | Male | Unknown | | | FL resident | 06/13/20 |
| 66,772 | Lee | 22 | Male | Unknown | | | FL resident | 06/13/20 |
| 66,773 | Lee | 29 | Male | Unknown | | | FL resident | 06/13/20 |
| 66,774 | Lee | 26 | Male | No | | Unknown | FL resident | 06/13/20 |
| 66,775 | Lee | 23 | Male | No | | Yes | FL resident | 06/13/20 |
| 66,776 | Lee | 22 | Male | No | | Yes | FL resident | 06/13/20 |
| 66,777 | Lee | 32 | Male | Unknown | | | FL resident | 06/13/20 |
| 66,778 | Lee | 28 | Male | Unknown | | Yes | FL resident | 06/13/20 |
| 66,779 | Lee | 41 | Male | Unknown | | | FL resident | 06/13/20 |
| 66,780 | Lee | 41 | Male | Unknown | | | FL resident | 06/13/20 |
| 66,781 | Lee | 40 | Male | Unknown | | | FL resident | 06/13/20 |
| 66,782 | Lee | 21 | Male | Unknown | | | FL resident | 06/13/20 |
| 66,783 | Lee | 20 | Male | Unknown | | | FL resident | 06/13/20 |
| 66,784 | Lee | 62 | Male | Unknown | | | FL resident | 06/13/20 |
| 66,785 | Lee | 20 | Male | Unknown | | | FL resident | 06/13/20 |
| 66,786 | Lee | 64 | Male | Unknown | | | FL resident | 06/13/20 |
| 66,787 | Lee | 39 | Male | Unknown | | | FL resident | 06/13/20 |
| 66,788 | Lee | 56 | Male | No | | Yes | FL resident | 06/13/20 |
| 66,789 | Lee | 36 | Female | No | | No | FL resident | 06/13/20 |
| 66,790 | Lee | 53 | Female | Unknown | | | FL resident | 06/13/20 |
| 66,791 | Lee | 35 | Female | Unknown | | | FL resident | 06/13/20 |
| 66,792 | Lee | 46 | Female | Unknown | | | FL resident | 06/13/20 |
| 66,793 | Lee | 46 | Female | Unknown | | | FL resident | 06/13/20 |
| 66,794 | Lee | 22 | Female | Unknown | | | FL resident | 06/13/20 |
| 66,795 | Lee | 26 | Female | No | | Yes | FL resident | 06/13/20 |
| 66,796 | Lee | 18 | Female | Unknown | | | FL resident | 06/13/20 |
| 66,797 | Lee | 36 | Female | Unknown | | | FL resident | 06/13/20 |
| 66,798 | Lee | 19 | Female | Unknown | | | FL resident | 06/13/20 |
| 66,799 | Lee | 51 | Female | No | | Unknown | FL resident | 06/13/20 |
| 66,800 | Lee | 45 | Female | Unknown | | | FL resident | 06/13/20 |
| 66,801 | Lee | 44 | Female | Unknown | | | FL resident | 06/13/20 |
| 66,802 | Lee | 26 | Female | No | | Unknown | FL resident | 06/13/20 |
| 66,803 | Lee | 24 | Female | No | | Yes | FL resident | 06/13/20 |
| 66,804 | Lee | 39 | Female | No | | Yes | FL resident | 06/13/20 |
| 66,805 | Lee | 21 | Female | Unknown | | Unknown | FL resident | 06/13/20 |
| 66,806 | Lee | 21 | Female | Unknown | | Unknown | FL resident | 06/13/20 |
| 66,807 | Lee | 24 | Female | Unknown | | Unknown | FL resident | 06/13/20 |
| 66,808 | Lee | 22 | Female | No | | No | FL resident | 06/13/20 |
| 66,809 | Lee | 24 | Female | Unknown | | | FL resident | 06/13/20 |
| 66,810 | Lee | 32 | Female | Unknown | | | FL resident | 06/13/20 |
| 66,811 | Lee | 32 | Female | Unknown | | | FL resident | 06/13/20 |
| 66,812 | Lee | 35 | Female | Unknown | | Unknown | FL resident | 06/13/20 |
| 66,813 | Lee | 21 | Female | Unknown | | Unknown | FL resident | 06/13/20 |
| 66,814 | Lee | 26 | Female | Unknown | | Yes | FL resident | 06/13/20 |
| 66,815 | Lee | 50 | Female | No | | Yes | FL resident | 06/13/20 |
| 66,816 | Lee | 55 | Female | Unknown | | | FL resident | 06/13/20 |
| 66,817 | Lee | 52 | Female | No | | Unknown | FL resident | 06/13/20 |
| 66,818 | Lee | 63 | Female | Unknown | | | FL resident | 06/13/20 |
| 66,819 | Lee | 27 | Female | Unknown | | | FL resident | 06/13/20 |
| 66,820 | Lee | 49 | Male | Unknown | | | FL resident | 06/13/20 |
| 66,821 | Lee | 32 | Male | No | | Unknown | FL resident | 06/13/20 |
| 66,822 | Lee | 21 | Male | Unknown | | Unknown | FL resident | 06/13/20 |
| 66,823 | Lee | 70 | Male | Unknown | | | FL resident | 06/13/20 |

Coronavirus: line list of cases

Data through Jun 23, 2020 verified as of Jun 24, 2020 at 09:25 AM

Data in this report are provisional and subject to change.

| Case | County | Age | Gender | Travel related | Travel detail | Contact with a confirmed case | Jurisdiction | Date case counted |
|--------|--------|-----|--------|----------------|---------------|-------------------------------|--------------|-------------------|
| 66,824 | Lee | 17 | Male | Unknown | | | FL resident | 06/13/20 |
| 66,825 | Lee | 23 | Female | No | | Unknown | FL resident | 06/13/20 |
| 66,826 | Lee | 21 | Female | No | | No | FL resident | 06/13/20 |
| 66,827 | Lee | 16 | Male | Unknown | | | FL resident | 06/13/20 |
| 66,828 | Lee | 38 | Male | No | | No | FL resident | 06/13/20 |
| 66,829 | Lee | 27 | Female | Unknown | | | FL resident | 06/13/20 |
| 66,830 | Lee | 60 | Female | Unknown | | | FL resident | 06/13/20 |
| 66,831 | Lee | 73 | Female | Unknown | | | FL resident | 06/13/20 |
| 66,832 | Lee | 64 | Male | Unknown | | | FL resident | 06/13/20 |
| 66,833 | Lee | 30 | Male | Unknown | | Yes | FL resident | 06/13/20 |
| 66,834 | Lee | 25 | Male | No | | Yes | FL resident | 06/13/20 |
| 66,835 | Lee | 56 | Male | Unknown | | | FL resident | 06/13/20 |
| 66,836 | Lee | 54 | Male | Unknown | | Unknown | FL resident | 06/13/20 |
| 66,837 | Lee | 57 | Male | Unknown | | | FL resident | 06/13/20 |
| 66,838 | Lee | 18 | Female | Unknown | | | FL resident | 06/13/20 |
| 66,839 | Lee | 73 | Female | Unknown | | | FL resident | 06/13/20 |
| 66,840 | Lee | 32 | Female | Unknown | | | FL resident | 06/14/20 |
| 66,841 | Lee | 57 | Female | Unknown | | Yes | FL resident | 06/14/20 |
| 66,842 | Lee | 38 | Female | Unknown | | | FL resident | 06/14/20 |
| 66,843 | Lee | 54 | Female | No | | No | FL resident | 06/14/20 |
| 66,844 | Lee | 43 | Male | Unknown | | | FL resident | 06/14/20 |
| 66,845 | Lee | 29 | Female | Unknown | | | FL resident | 06/14/20 |
| 66,846 | Lee | 34 | Male | Unknown | | | FL resident | 06/14/20 |
| 66,847 | Lee | 80 | Female | Unknown | | | FL resident | 06/14/20 |
| 66,848 | Lee | 10 | Female | No | | Yes | FL resident | 06/14/20 |
| 66,849 | Lee | 65 | Female | No | | Yes | FL resident | 06/14/20 |
| 66,850 | Lee | 35 | Male | Unknown | | | FL resident | 06/14/20 |
| 66,851 | Lee | 72 | Female | No | | Unknown | FL resident | 06/14/20 |
| 66,852 | Lee | 16 | Male | Unknown | | | FL resident | 06/14/20 |
| 66,853 | Lee | 82 | Male | Unknown | | | FL resident | 06/14/20 |
| 66,854 | Lee | 62 | Female | Unknown | | | FL resident | 06/14/20 |
| 66,855 | Lee | 49 | Female | No | | Unknown | FL resident | 06/14/20 |
| 66,856 | Lee | 85 | Female | Unknown | | | FL resident | 06/14/20 |
| 66,857 | Lee | 30 | Male | No | | Yes | FL resident | 06/14/20 |
| 66,858 | Lee | 58 | Male | Unknown | | | FL resident | 06/14/20 |
| 66,859 | Lee | 42 | Female | Unknown | | | FL resident | 06/14/20 |
| 66,860 | Lee | 36 | Female | Unknown | | | FL resident | 06/14/20 |
| 66,861 | Lee | 24 | Male | Unknown | | | FL resident | 06/14/20 |
| 66,862 | Lee | 43 | Female | Unknown | | | FL resident | 06/14/20 |
| 66,863 | Lee | 53 | Female | Unknown | | | FL resident | 06/14/20 |
| 66,864 | Lee | 46 | Male | Unknown | | | FL resident | 06/14/20 |
| 66,865 | Lee | 58 | Male | Unknown | | | FL resident | 06/14/20 |
| 66,866 | Lee | 37 | Male | Unknown | | | FL resident | 06/14/20 |
| 66,867 | Lee | 19 | Male | No | | Yes | FL resident | 06/14/20 |
| 66,868 | Lee | 26 | Male | Unknown | | | FL resident | 06/14/20 |
| 66,869 | Lee | 8 | Male | Unknown | | Yes | FL resident | 06/14/20 |
| 66,870 | Lee | 21 | Female | No | | Yes | FL resident | 06/14/20 |
| 66,871 | Lee | 21 | Male | No | | Yes | FL resident | 06/14/20 |
| 66,872 | Lee | 21 | Male | No | | Yes | FL resident | 06/14/20 |
| 66,873 | Lee | 31 | Female | Unknown | | | FL resident | 06/14/20 |
| 66,874 | Lee | 40 | Male | Unknown | | | FL resident | 06/14/20 |
| 66,875 | Lee | 22 | Male | Unknown | | | FL resident | 06/14/20 |
| 66,876 | Lee | 39 | Male | Unknown | | | FL resident | 06/14/20 |
| 66,877 | Lee | 18 | Male | Unknown | | | FL resident | 06/15/20 |
| 66,878 | Lee | 60 | Female | Unknown | | | FL resident | 06/15/20 |
| 66,879 | Lee | 23 | Male | Unknown | | | FL resident | 06/15/20 |
| 66,880 | Lee | 21 | Male | Unknown | | | FL resident | 06/15/20 |
| 66,881 | Lee | 29 | Male | No | | Yes | FL resident | 06/15/20 |
| 66,882 | Lee | 34 | Female | No | | Yes | FL resident | 06/15/20 |
| 66,883 | Lee | 19 | Female | Unknown | | | FL resident | 06/15/20 |
| 66,884 | Lee | 18 | Female | Unknown | | | FL resident | 06/15/20 |
| 66,885 | Lee | 65 | Female | Unknown | | | FL resident | 06/15/20 |

Coronavirus: line list of cases

Data through Jun 23, 2020 verified as of Jun 24, 2020 at 09:25 AM

Data in this report are provisional and subject to change.

| Case | County | Age | Gender | Travel related | Travel detail | Contact with a confirmed case | Jurisdiction | Date case counted |
|--------|--------|-----|--------|----------------|---------------|-------------------------------|--------------|-------------------|
| 66,886 | Lee | 42 | Male | Unknown | | | FL resident | 06/15/20 |
| 66,887 | Lee | 22 | Female | Unknown | | | FL resident | 06/15/20 |
| 66,888 | Lee | 46 | Male | Unknown | | | FL resident | 06/15/20 |
| 66,889 | Lee | 16 | Female | Unknown | | | FL resident | 06/15/20 |
| 66,890 | Lee | 56 | Female | Unknown | | | FL resident | 06/15/20 |
| 66,891 | Lee | 58 | Female | No | | Yes | FL resident | 06/15/20 |
| 66,892 | Lee | 18 | Male | Unknown | | | FL resident | 06/15/20 |
| 66,893 | Lee | 56 | Male | Unknown | | | FL resident | 06/15/20 |
| 66,894 | Lee | 66 | Male | Unknown | | | FL resident | 06/15/20 |
| 66,895 | Lee | 44 | Female | Unknown | | | FL resident | 06/15/20 |
| 66,896 | Lee | 44 | Male | Unknown | | | FL resident | 06/15/20 |
| 66,897 | Lee | 28 | Male | Unknown | | | FL resident | 06/15/20 |
| 66,898 | Lee | 52 | Female | Unknown | | Yes | FL resident | 06/15/20 |
| 66,899 | Lee | 24 | Female | Unknown | | Yes | FL resident | 06/15/20 |
| 66,900 | Lee | 46 | Male | Unknown | | | FL resident | 06/15/20 |
| 66,901 | Lee | 32 | Male | Unknown | | | FL resident | 06/15/20 |
| 66,902 | Lee | 41 | Male | Unknown | | | FL resident | 06/15/20 |
| 66,903 | Lee | 30 | Female | Unknown | | | FL resident | 06/15/20 |
| 66,904 | Lee | 11 | Female | No | | Yes | FL resident | 06/15/20 |
| 66,905 | Lee | 36 | Male | No | | Yes | FL resident | 06/15/20 |
| 66,906 | Lee | 18 | Male | No | | Yes | FL resident | 06/15/20 |
| 66,907 | Lee | 65 | Male | Unknown | | | FL resident | 06/15/20 |
| 66,908 | Lee | 17 | Female | Unknown | | | FL resident | 06/15/20 |
| 66,909 | Lee | 55 | Female | Unknown | | | FL resident | 06/15/20 |
| 66,910 | Lee | 59 | Female | Unknown | | | FL resident | 06/15/20 |
| 66,911 | Lee | 53 | Male | Unknown | | | FL resident | 06/15/20 |
| 66,912 | Lee | 56 | Male | No | | Yes | FL resident | 06/15/20 |
| 66,913 | Lee | 25 | Female | Unknown | | | FL resident | 06/15/20 |
| 66,914 | Lee | 51 | Female | Unknown | | | FL resident | 06/15/20 |
| 66,915 | Lee | 18 | Female | Unknown | | | FL resident | 06/15/20 |
| 66,916 | Lee | 10 | Female | Unknown | | | FL resident | 06/15/20 |
| 66,917 | Lee | 38 | Female | Unknown | | | FL resident | 06/15/20 |
| 66,918 | Lee | 31 | Male | Unknown | | | FL resident | 06/15/20 |
| 66,919 | Lee | 30 | Male | Unknown | | | FL resident | 06/15/20 |
| 66,920 | Lee | 28 | Female | Unknown | | | FL resident | 06/15/20 |
| 66,921 | Lee | 54 | Male | Unknown | | | FL resident | 06/15/20 |
| 66,922 | Lee | 2 | Female | Unknown | | | FL resident | 06/15/20 |
| 66,923 | Lee | 30 | Female | Unknown | | | FL resident | 06/15/20 |
| 66,924 | Lee | 41 | Male | Unknown | | | FL resident | 06/15/20 |
| 66,925 | Lee | 9 | Male | Unknown | | | FL resident | 06/15/20 |
| 66,926 | Lee | 14 | Female | Unknown | | Yes | FL resident | 06/15/20 |
| 66,927 | Lee | 12 | Male | Unknown | | Yes | FL resident | 06/15/20 |
| 66,928 | Lee | 73 | Male | Unknown | | Yes | FL resident | 06/15/20 |
| 66,929 | Lee | 69 | Female | Unknown | | | FL resident | 06/15/20 |
| 66,930 | Lee | 62 | Female | Unknown | | | FL resident | 06/15/20 |
| 66,931 | Lee | 27 | Female | Unknown | | | FL resident | 06/15/20 |
| 66,932 | Lee | 42 | Female | Unknown | | | FL resident | 06/15/20 |
| 66,933 | Lee | 21 | Female | Unknown | | | FL resident | 06/15/20 |
| 66,934 | Lee | 41 | Female | Unknown | | | FL resident | 06/15/20 |
| 66,935 | Lee | 35 | Female | Unknown | | | FL resident | 06/15/20 |
| 66,936 | Lee | 59 | Female | Unknown | | | FL resident | 06/15/20 |
| 66,937 | Lee | 62 | Male | Unknown | | | FL resident | 06/15/20 |
| 66,938 | Lee | 79 | Female | Unknown | | Yes | FL resident | 06/15/20 |
| 66,939 | Lee | 75 | Male | No | | Yes | FL resident | 06/15/20 |
| 66,940 | Lee | 76 | Male | Unknown | | | FL resident | 06/15/20 |
| 66,941 | Lee | 25 | Male | No | | Yes | FL resident | 06/15/20 |
| 66,942 | Lee | 17 | Female | Unknown | | Yes | FL resident | 06/15/20 |
| 66,943 | Lee | 60 | Female | Unknown | | | FL resident | 06/15/20 |
| 66,944 | Lee | 75 | Female | No | | Unknown | FL resident | 06/15/20 |
| 66,945 | Lee | 34 | Male | Unknown | | | FL resident | 06/15/20 |
| 66,946 | Lee | 0 | Male | Unknown | | | FL resident | 06/15/20 |
| 66,947 | Lee | 27 | Male | Unknown | | | FL resident | 06/15/20 |

Coronavirus: line list of cases

Data through Jun 23, 2020 verified as of Jun 24, 2020 at 09:25 AM

Data in this report are provisional and subject to change.

| Case | County | Age | Gender | Travel related | Travel detail | Contact with a confirmed case | Jurisdiction | Date case counted |
|--------|--------|-----|--------|----------------|---------------|-------------------------------|--------------|-------------------|
| 66,948 | Lee | 19 | Male | Unknown | | | FL resident | 06/15/20 |
| 66,949 | Lee | 32 | Male | Unknown | | | FL resident | 06/15/20 |
| 66,950 | Lee | 16 | Female | Unknown | | | FL resident | 06/15/20 |
| 66,951 | Lee | 17 | Male | No | | Yes | FL resident | 06/15/20 |
| 66,952 | Lee | 54 | Male | No | | Yes | FL resident | 06/15/20 |
| 66,953 | Lee | 27 | Female | Unknown | | | FL resident | 06/15/20 |
| 66,954 | Lee | 37 | Male | No | | No | FL resident | 06/15/20 |
| 66,955 | Lee | 30 | Female | No | | No | FL resident | 06/15/20 |
| 66,956 | Lee | 69 | Female | Unknown | | | FL resident | 06/15/20 |
| 66,957 | Lee | 67 | Male | Unknown | | | FL resident | 06/15/20 |
| 66,958 | Lee | 24 | Female | Unknown | | | FL resident | 06/15/20 |
| 66,959 | Lee | 69 | Female | Unknown | | Yes | FL resident | 06/15/20 |
| 66,960 | Lee | 56 | Female | Unknown | | | FL resident | 06/15/20 |
| 66,961 | Lee | 48 | Female | No | | No | FL resident | 06/15/20 |
| 66,962 | Lee | 11 | Male | Unknown | | | FL resident | 06/15/20 |
| 66,963 | Lee | 88 | Male | No | | Yes | FL resident | 06/15/20 |
| 66,964 | Lee | 70 | Female | Unknown | | | FL resident | 06/15/20 |
| 66,965 | Lee | 89 | Male | Unknown | | | FL resident | 06/15/20 |
| 66,966 | Lee | 30 | Male | No | | Yes | FL resident | 06/15/20 |
| 66,967 | Lee | 47 | Male | Unknown | | | FL resident | 06/15/20 |
| 66,968 | Lee | 10 | Female | Unknown | | Unknown | FL resident | 06/15/20 |
| 66,969 | Lee | 76 | Male | No | | Yes | FL resident | 06/15/20 |
| 66,970 | Lee | 34 | Male | Unknown | | Unknown | FL resident | 06/15/20 |
| 66,971 | Lee | 56 | Female | No | | No | FL resident | 06/15/20 |
| 66,972 | Lee | 49 | Male | Unknown | | | FL resident | 06/15/20 |
| 66,973 | Lee | 91 | Female | No | | Yes | FL resident | 06/15/20 |
| 66,974 | Lee | 57 | Female | Unknown | | | FL resident | 06/15/20 |
| 66,975 | Lee | 32 | Female | No | | Yes | FL resident | 06/15/20 |
| 66,976 | Lee | 37 | Male | No | | Yes | FL resident | 06/15/20 |
| 66,977 | Lee | 59 | Female | Unknown | | | FL resident | 06/15/20 |
| 66,978 | Lee | 22 | Male | Unknown | | | FL resident | 06/15/20 |
| 66,979 | Lee | 30 | Male | Unknown | | Unknown | FL resident | 06/15/20 |
| 66,980 | Lee | 83 | Female | Unknown | | Unknown | FL resident | 06/15/20 |
| 66,981 | Lee | 64 | Male | Unknown | | Unknown | FL resident | 06/15/20 |
| 66,982 | Lee | 48 | Male | Unknown | | Yes | FL resident | 06/15/20 |
| 66,983 | Lee | 41 | Male | No | | Unknown | FL resident | 06/15/20 |
| 66,984 | Lee | 32 | Male | No | | Yes | FL resident | 06/15/20 |
| 66,985 | Lee | 26 | Male | Unknown | | Unknown | FL resident | 06/15/20 |
| 66,986 | Lee | 42 | Male | Unknown | | Unknown | FL resident | 06/15/20 |
| 66,987 | Lee | 33 | Female | Unknown | | Unknown | FL resident | 06/15/20 |
| 66,988 | Lee | 88 | Male | Unknown | | | FL resident | 06/15/20 |
| 66,989 | Lee | 24 | Female | Unknown | | | FL resident | 06/15/20 |
| 66,990 | Lee | 8 | Male | Unknown | | | FL resident | 06/15/20 |
| 66,991 | Lee | 57 | Female | No | | | FL resident | 06/15/20 |
| 66,992 | Lee | 42 | Male | No | | No | FL resident | 06/15/20 |
| 66,993 | Lee | 28 | Female | Unknown | | | FL resident | 06/15/20 |
| 66,994 | Lee | 41 | Male | Unknown | | | FL resident | 06/15/20 |
| 66,995 | Lee | 24 | Male | Unknown | | | FL resident | 06/15/20 |
| 66,996 | Lee | 5 | Female | No | | Yes | FL resident | 06/15/20 |
| 66,997 | Lee | 27 | Male | Unknown | | | FL resident | 06/15/20 |
| 66,998 | Lee | 25 | Female | Unknown | | | FL resident | 06/15/20 |
| 66,999 | Lee | 19 | Female | Unknown | | | FL resident | 06/15/20 |
| 67,000 | Lee | 17 | Female | Unknown | | | FL resident | 06/15/20 |
| 67,001 | Lee | 4 | Male | No | | Yes | FL resident | 06/15/20 |
| 67,002 | Lee | 7 | Female | Unknown | | | FL resident | 06/15/20 |
| 67,003 | Lee | 11 | Male | No | | Yes | FL resident | 06/15/20 |
| 67,004 | Lee | 98 | Female | Unknown | | | FL resident | 06/15/20 |
| 67,005 | Lee | 80 | Male | Unknown | | | FL resident | 06/15/20 |
| 67,006 | Lee | 94 | Female | Unknown | | | FL resident | 06/15/20 |
| 67,007 | Lee | 18 | Female | No | | No | FL resident | 06/15/20 |
| 67,008 | Lee | 42 | Male | Unknown | | Unknown | FL resident | 06/15/20 |
| 67,009 | Lee | 40 | Female | Unknown | | | FL resident | 06/15/20 |

Coronavirus: line list of cases

Data through Jun 23, 2020 verified as of Jun 24, 2020 at 09:25 AM

Data in this report are provisional and subject to change.

| Case | County | Age | Gender | Travel related | Travel detail | Contact with a confirmed case | Jurisdiction | Date case counted |
|--------|--------|-----|--------|----------------|---------------|-------------------------------|--------------|-------------------|
| 67,010 | Lee | 40 | Female | Unknown | | | FL resident | 06/15/20 |
| 67,011 | Lee | 41 | Male | No | | No | FL resident | 06/15/20 |
| 67,012 | Lee | 26 | Male | No | | Yes | FL resident | 06/15/20 |
| 67,013 | Lee | 24 | Male | Unknown | | Yes | FL resident | 06/15/20 |
| 67,014 | Lee | 18 | Male | No | | Yes | FL resident | 06/15/20 |
| 67,015 | Lee | 29 | Male | Unknown | | | FL resident | 06/15/20 |
| 67,016 | Lee | 40 | Female | Unknown | | | FL resident | 06/15/20 |
| 67,017 | Lee | 10 | Female | Unknown | | | FL resident | 06/15/20 |
| 67,018 | Lee | 48 | Female | Unknown | | | FL resident | 06/15/20 |
| 67,019 | Lee | 25 | Male | No | | Yes | FL resident | 06/15/20 |
| 67,020 | Lee | 57 | Male | No | | Yes | FL resident | 06/15/20 |
| 67,021 | Lee | 49 | Male | Unknown | | | FL resident | 06/15/20 |
| 67,022 | Lee | 52 | Male | Unknown | | No | FL resident | 06/16/20 |
| 67,023 | Lee | 23 | Female | Unknown | | | FL resident | 06/16/20 |
| 67,024 | Lee | 62 | Male | No | | Unknown | FL resident | 06/16/20 |
| 67,025 | Lee | 35 | Male | Unknown | | | FL resident | 06/16/20 |
| 67,026 | Lee | 51 | Male | Unknown | | | FL resident | 06/16/20 |
| 67,027 | Lee | 19 | Male | Unknown | | | FL resident | 06/16/20 |
| 67,028 | Lee | 22 | Male | Unknown | | | FL resident | 06/16/20 |
| 67,029 | Lee | 45 | Male | Unknown | | | FL resident | 06/16/20 |
| 67,030 | Lee | 69 | Male | Unknown | | | FL resident | 06/16/20 |
| 67,031 | Lee | 89 | Male | Unknown | | | FL resident | 06/16/20 |
| 67,032 | Lee | 62 | Female | Unknown | | | FL resident | 06/16/20 |
| 67,033 | Lee | 16 | Male | Unknown | | | FL resident | 06/16/20 |
| 67,034 | Lee | 48 | Female | Unknown | | | FL resident | 06/16/20 |
| 67,035 | Lee | 37 | Female | Unknown | | | FL resident | 06/16/20 |
| 67,036 | Lee | 25 | Female | Unknown | | | FL resident | 06/16/20 |
| 67,037 | Lee | 23 | Female | Unknown | | | FL resident | 06/16/20 |
| 67,038 | Lee | 51 | Male | Unknown | | | FL resident | 06/16/20 |
| 67,039 | Lee | 44 | Female | No | | Unknown | FL resident | 06/16/20 |
| 67,040 | Lee | 88 | Male | Unknown | | | FL resident | 06/16/20 |
| 67,041 | Lee | 81 | Female | Unknown | | | FL resident | 06/16/20 |
| 67,042 | Lee | 30 | Female | Unknown | | | FL resident | 06/16/20 |
| 67,043 | Lee | 27 | Female | Unknown | | | FL resident | 06/16/20 |
| 67,044 | Lee | 28 | Male | Unknown | | | FL resident | 06/16/20 |
| 67,045 | Lee | 49 | Female | Unknown | | Unknown | FL resident | 06/16/20 |
| 67,046 | Lee | 53 | Female | Unknown | | | FL resident | 06/16/20 |
| 67,047 | Lee | 28 | Female | No | | Yes | FL resident | 06/16/20 |
| 67,048 | Lee | 46 | Male | Unknown | | | FL resident | 06/16/20 |
| 67,049 | Lee | 38 | Female | Unknown | | | FL resident | 06/16/20 |
| 67,050 | Lee | 51 | Female | Unknown | | | FL resident | 06/16/20 |
| 67,051 | Lee | 50 | Female | Unknown | | | FL resident | 06/16/20 |
| 67,052 | Lee | 17 | Female | Unknown | | | FL resident | 06/16/20 |
| 67,053 | Lee | 37 | Female | Unknown | | | FL resident | 06/16/20 |
| 67,054 | Lee | 39 | Female | No | | Yes | FL resident | 06/16/20 |
| 67,055 | Lee | 88 | Male | Unknown | | | FL resident | 06/16/20 |
| 67,056 | Lee | 38 | Female | Unknown | | Yes | FL resident | 06/16/20 |
| 67,057 | Lee | 62 | Female | Unknown | | | FL resident | 06/16/20 |
| 67,058 | Lee | 68 | Female | No | | Yes | FL resident | 06/16/20 |
| 67,059 | Lee | 24 | Male | Unknown | | | FL resident | 06/16/20 |
| 67,060 | Lee | 48 | Male | No | | No | FL resident | 06/16/20 |
| 67,061 | Lee | 32 | Female | Unknown | | | FL resident | 06/16/20 |
| 67,062 | Lee | 27 | Female | No | | Yes | FL resident | 06/16/20 |
| 67,063 | Lee | 27 | Female | Unknown | | | FL resident | 06/16/20 |
| 67,064 | Lee | 27 | Male | No | | Yes | FL resident | 06/16/20 |
| 67,065 | Lee | 50 | Female | Unknown | | | FL resident | 06/16/20 |
| 67,066 | Lee | 21 | Female | Unknown | | | FL resident | 06/16/20 |
| 67,067 | Lee | 29 | Female | Unknown | | | FL resident | 06/16/20 |
| 67,068 | Lee | 63 | Female | Unknown | | | FL resident | 06/16/20 |
| 67,069 | Lee | 77 | Male | Unknown | | | FL resident | 06/16/20 |
| 67,070 | Lee | 48 | Male | Unknown | | | FL resident | 06/16/20 |
| 67,071 | Lee | 48 | Male | Unknown | | | FL resident | 06/16/20 |

Coronavirus: line list of cases

Data through Jun 23, 2020 verified as of Jun 24, 2020 at 09:25 AM

Data in this report are provisional and subject to change.

| Case | County | Age | Gender | Travel related | Travel detail | Contact with a confirmed case | Jurisdiction | Date case counted |
|--------|--------|-----|--------|----------------|---------------|-------------------------------|--------------|-------------------|
| 67,072 | Lee | 89 | Male | Unknown | | | FL resident | 06/16/20 |
| 67,073 | Lee | 61 | Female | Unknown | | | FL resident | 06/16/20 |
| 67,074 | Lee | 28 | Male | Unknown | | | FL resident | 06/16/20 |
| 67,075 | Lee | 32 | Male | Unknown | | | FL resident | 06/16/20 |
| 67,076 | Lee | 63 | Male | Unknown | | | FL resident | 06/16/20 |
| 67,077 | Lee | 38 | Female | Unknown | | Unknown | FL resident | 06/16/20 |
| 67,078 | Lee | 22 | Male | Unknown | | | FL resident | 06/16/20 |
| 67,079 | Lee | 46 | Male | Unknown | | | FL resident | 06/16/20 |
| 67,080 | Lee | 17 | Female | Unknown | | | FL resident | 06/16/20 |
| 67,081 | Lee | 30 | Male | Unknown | | | FL resident | 06/16/20 |
| 67,082 | Lee | 51 | Male | Unknown | | Unknown | FL resident | 06/16/20 |
| 67,083 | Lee | 54 | Female | Unknown | | Unknown | FL resident | 06/16/20 |
| 67,084 | Lee | 31 | Male | Unknown | | | FL resident | 06/16/20 |
| 67,085 | Lee | 22 | Male | Unknown | | | FL resident | 06/16/20 |
| 67,086 | Lee | 28 | Male | No | | Unknown | FL resident | 06/16/20 |
| 67,087 | Lee | 18 | Female | Unknown | | | FL resident | 06/16/20 |
| 67,088 | Lee | 19 | Female | No | | Yes | FL resident | 06/16/20 |
| 67,089 | Lee | 37 | Female | No | | Yes | FL resident | 06/16/20 |
| 67,090 | Lee | 38 | Female | Unknown | | Unknown | FL resident | 06/16/20 |
| 67,091 | Lee | 32 | Female | Unknown | | Unknown | FL resident | 06/16/20 |
| 67,092 | Lee | 25 | Female | No | | Unknown | FL resident | 06/16/20 |
| 67,093 | Lee | 33 | Female | No | | No | FL resident | 06/16/20 |
| 67,094 | Lee | 57 | Male | No | | Yes | FL resident | 06/16/20 |
| 67,095 | Lee | 31 | Female | Unknown | | | FL resident | 06/16/20 |
| 67,096 | Lee | 71 | Male | Unknown | | | FL resident | 06/16/20 |
| 67,097 | Lee | 23 | Female | Unknown | | No | FL resident | 06/16/20 |
| 67,098 | Lee | 16 | Female | Unknown | | | FL resident | 06/16/20 |
| 67,099 | Lee | 3 | Female | No | | Yes | FL resident | 06/16/20 |
| 67,100 | Lee | 19 | Male | Unknown | | | FL resident | 06/16/20 |
| 67,101 | Lee | 61 | Female | No | | Yes | FL resident | 06/16/20 |
| 67,102 | Lee | 77 | Male | Unknown | | Yes | FL resident | 06/16/20 |
| 67,103 | Lee | 28 | Male | Unknown | | Yes | FL resident | 06/16/20 |
| 67,104 | Lee | 53 | Female | Unknown | | Yes | FL resident | 06/16/20 |
| 67,105 | Lee | 31 | Male | Unknown | | | FL resident | 06/16/20 |
| 67,106 | Lee | 33 | Male | No | | Yes | FL resident | 06/16/20 |
| 67,107 | Lee | 19 | Female | Unknown | | | FL resident | 06/16/20 |
| 67,108 | Lee | 33 | Female | Unknown | | | FL resident | 06/16/20 |
| 67,109 | Lee | 41 | Male | Unknown | | | FL resident | 06/16/20 |
| 67,110 | Lee | 22 | Female | No | | Yes | FL resident | 06/16/20 |
| 67,111 | Lee | 20 | Female | No | | Yes | FL resident | 06/16/20 |
| 67,112 | Lee | 37 | Female | Unknown | | | FL resident | 06/16/20 |
| 67,113 | Lee | 26 | Female | Unknown | | | FL resident | 06/16/20 |
| 67,114 | Lee | 55 | Female | No | | Yes | FL resident | 06/16/20 |
| 67,115 | Lee | 51 | Male | Unknown | | | FL resident | 06/16/20 |
| 67,116 | Lee | 38 | Female | No | | Yes | FL resident | 06/16/20 |
| 67,117 | Lee | 22 | Female | Unknown | | No | FL resident | 06/16/20 |
| 67,118 | Lee | 25 | Female | Unknown | | No | FL resident | 06/16/20 |
| 67,119 | Lee | 21 | Female | Unknown | | | FL resident | 06/16/20 |
| 67,120 | Lee | 43 | Female | No | | Unknown | FL resident | 06/16/20 |
| 67,121 | Lee | 41 | Female | Unknown | | Yes | FL resident | 06/16/20 |
| 67,122 | Lee | 80 | Male | No | | Yes | FL resident | 06/16/20 |
| 67,123 | Lee | 52 | Female | Unknown | | | FL resident | 06/16/20 |
| 67,124 | Lee | 41 | Female | Unknown | | | FL resident | 06/16/20 |
| 67,125 | Lee | 32 | Male | Unknown | | | FL resident | 06/17/20 |
| 67,126 | Lee | 22 | Male | Unknown | | | FL resident | 06/17/20 |
| 67,127 | Lee | 28 | Female | Unknown | | | FL resident | 06/17/20 |
| 67,128 | Lee | 31 | Male | Unknown | | | FL resident | 06/17/20 |
| 67,129 | Lee | 73 | Male | No | | Yes | FL resident | 06/17/20 |
| 67,130 | Lee | 25 | Female | Unknown | | | FL resident | 06/17/20 |
| 67,131 | Lee | 46 | Male | No | | Yes | FL resident | 06/17/20 |
| 67,132 | Lee | 70 | Female | Unknown | | | FL resident | 06/17/20 |
| 67,133 | Lee | 20 | Female | Unknown | | | FL resident | 06/17/20 |

Coronavirus: line list of cases

Data through Jun 23, 2020 verified as of Jun 24, 2020 at 09:25 AM

Data in this report are provisional and subject to change.

| Case | County | Age | Gender | Travel related | Travel detail | Contact with a confirmed case | Jurisdiction | Date case counted |
|--------|--------|-----|--------|----------------|---------------|-------------------------------|--------------|-------------------|
| 67,134 | Lee | 77 | Male | Unknown | | Unknown | FL resident | 06/17/20 |
| 67,135 | Lee | 22 | Female | Unknown | | Yes | FL resident | 06/17/20 |
| 67,136 | Lee | 33 | Female | Unknown | | Yes | FL resident | 06/17/20 |
| 67,137 | Lee | 68 | Male | Unknown | | | FL resident | 06/17/20 |
| 67,138 | Lee | 76 | Male | Unknown | | | FL resident | 06/17/20 |
| 67,139 | Lee | 25 | Female | Unknown | | | FL resident | 06/17/20 |
| 67,140 | Lee | 27 | Female | Unknown | | | FL resident | 06/17/20 |
| 67,141 | Lee | 33 | Male | Unknown | | | FL resident | 06/17/20 |
| 67,142 | Lee | 69 | Female | Unknown | | | FL resident | 06/17/20 |
| 67,143 | Lee | 34 | Female | Unknown | | Unknown | FL resident | 06/17/20 |
| 67,144 | Lee | 64 | Female | No | | Unknown | FL resident | 06/17/20 |
| 67,145 | Lee | 43 | Male | Unknown | | | FL resident | 06/17/20 |
| 67,146 | Lee | 42 | Male | Unknown | | Yes | FL resident | 06/17/20 |
| 67,147 | Lee | 54 | Female | No | | No | FL resident | 06/17/20 |
| 67,148 | Lee | 33 | Female | Unknown | | Yes | FL resident | 06/17/20 |
| 67,149 | Lee | 25 | Female | Unknown | | | FL resident | 06/17/20 |
| 67,150 | Lee | 46 | Male | Unknown | | | FL resident | 06/17/20 |
| 67,151 | Lee | 31 | Female | Unknown | | | FL resident | 06/17/20 |
| 67,152 | Lee | 20 | Male | Unknown | | | FL resident | 06/17/20 |
| 67,153 | Lee | 42 | Female | Unknown | | | FL resident | 06/17/20 |
| 67,154 | Lee | 27 | Female | Unknown | | | FL resident | 06/17/20 |
| 67,155 | Lee | 40 | Female | Unknown | | | FL resident | 06/17/20 |
| 67,156 | Lee | 21 | Female | Unknown | | | FL resident | 06/17/20 |
| 67,157 | Lee | 72 | Female | Unknown | | | FL resident | 06/17/20 |
| 67,158 | Lee | 68 | Male | Unknown | | | FL resident | 06/17/20 |
| 67,159 | Lee | 41 | Female | No | | No | FL resident | 06/17/20 |
| 67,160 | Lee | 31 | Male | No | | Yes | FL resident | 06/17/20 |
| 67,161 | Lee | 21 | Female | Unknown | | | FL resident | 06/17/20 |
| 67,162 | Lee | 36 | Male | Unknown | | | FL resident | 06/17/20 |
| 67,163 | Lee | 42 | Female | Unknown | | | FL resident | 06/17/20 |
| 67,164 | Lee | 24 | Female | Unknown | | | FL resident | 06/17/20 |
| 67,165 | Lee | 26 | Female | Unknown | | | FL resident | 06/17/20 |
| 67,166 | Lee | 37 | Male | Unknown | | | FL resident | 06/17/20 |
| 67,167 | Lee | 62 | Male | Unknown | | | FL resident | 06/17/20 |
| 67,168 | Lee | 57 | Female | Unknown | | | FL resident | 06/17/20 |
| 67,169 | Lee | 19 | Female | Unknown | | | FL resident | 06/17/20 |
| 67,170 | Lee | 49 | Male | Unknown | | | FL resident | 06/17/20 |
| 67,171 | Lee | 31 | Male | Unknown | | | FL resident | 06/17/20 |
| 67,172 | Lee | 30 | Male | Unknown | | | FL resident | 06/17/20 |
| 67,173 | Lee | 1 | Female | Unknown | | | FL resident | 06/17/20 |
| 67,174 | Lee | 25 | Male | Unknown | | | FL resident | 06/17/20 |
| 67,175 | Lee | 29 | Female | No | | No | FL resident | 06/17/20 |
| 67,176 | Lee | 27 | Male | Unknown | | | FL resident | 06/17/20 |
| 67,177 | Lee | 22 | Female | Unknown | | | FL resident | 06/17/20 |
| 67,178 | Lee | 39 | Male | Unknown | | | FL resident | 06/17/20 |
| 67,179 | Lee | 47 | Male | Unknown | | | FL resident | 06/17/20 |
| 67,180 | Lee | 7 | Male | Unknown | | | FL resident | 06/17/20 |
| 67,181 | Lee | 8 | Female | Unknown | | | FL resident | 06/17/20 |
| 67,182 | Lee | 62 | Female | Unknown | | | FL resident | 06/17/20 |
| 67,183 | Lee | 26 | Male | Unknown | | | FL resident | 06/17/20 |
| 67,184 | Lee | 60 | Female | Unknown | | | FL resident | 06/17/20 |
| 67,185 | Lee | 58 | Female | Unknown | | | FL resident | 06/17/20 |
| 67,186 | Lee | 79 | Male | Unknown | | | FL resident | 06/17/20 |
| 67,187 | Lee | 59 | Female | No | | Yes | FL resident | 06/17/20 |
| 67,188 | Lee | 63 | Female | Unknown | | | FL resident | 06/17/20 |
| 67,189 | Lee | 20 | Female | Unknown | | | FL resident | 06/17/20 |
| 67,190 | Lee | 80 | Female | No | | Yes | FL resident | 06/17/20 |
| 67,191 | Lee | 24 | Male | Unknown | | | FL resident | 06/17/20 |
| 67,192 | Lee | 32 | Male | Unknown | | | FL resident | 06/17/20 |
| 67,193 | Lee | 62 | Female | No | | Unknown | FL resident | 06/17/20 |
| 67,194 | Lee | 75 | Male | Yes | FL; SC | Unknown | FL resident | 06/17/20 |
| 67,195 | Lee | 16 | Female | Unknown | | | FL resident | 06/17/20 |

Coronavirus: line list of cases

Data through Jun 23, 2020 verified as of Jun 24, 2020 at 09:25 AM

Data in this report are provisional and subject to change.

| Case | County | Age | Gender | Travel related | Travel detail | Contact with a confirmed case | Jurisdiction | Date case counted |
|--------|--------|-----|--------|----------------|---------------|-------------------------------|--------------|-------------------|
| 67,196 | Lee | 88 | Female | No | | | FL resident | 06/17/20 |
| 67,197 | Lee | 4 | Male | Unknown | | | FL resident | 06/17/20 |
| 67,198 | Lee | 33 | Male | Unknown | | Yes | FL resident | 06/17/20 |
| 67,199 | Lee | 69 | Female | Unknown | | Unknown | FL resident | 06/17/20 |
| 67,200 | Lee | 73 | Female | Unknown | | | FL resident | 06/17/20 |
| 67,201 | Lee | 1 | Male | Unknown | | | FL resident | 06/17/20 |
| 67,202 | Lee | 39 | Female | No | | | FL resident | 06/17/20 |
| 67,203 | Lee | 35 | Female | No | | No | FL resident | 06/17/20 |
| 67,204 | Lee | 28 | Female | Unknown | | | FL resident | 06/17/20 |
| 67,205 | Lee | 46 | Male | Unknown | | Unknown | FL resident | 06/17/20 |
| 67,206 | Lee | 33 | Male | Unknown | | | FL resident | 06/17/20 |
| 67,207 | Lee | 64 | Female | Unknown | | Unknown | FL resident | 06/17/20 |
| 67,208 | Lee | 55 | Male | Unknown | | | FL resident | 06/17/20 |
| 67,209 | Lee | 60 | Female | Unknown | | | FL resident | 06/17/20 |
| 67,210 | Lee | 40 | Female | Unknown | | Unknown | FL resident | 06/17/20 |
| 67,211 | Lee | 21 | Male | Unknown | | | FL resident | 06/17/20 |
| 67,212 | Lee | 47 | Female | Yes | FL; NC | Unknown | FL resident | 06/17/20 |
| 67,213 | Lee | 71 | Female | Unknown | | Unknown | FL resident | 06/17/20 |
| 67,214 | Lee | 33 | Female | Unknown | | | FL resident | 06/17/20 |
| 67,215 | Lee | 83 | Female | Unknown | | | FL resident | 06/17/20 |
| 67,216 | Lee | 24 | Female | Unknown | | Unknown | FL resident | 06/17/20 |
| 67,217 | Lee | 42 | Male | Unknown | | | FL resident | 06/17/20 |
| 67,218 | Lee | 0 | Female | No | | Yes | FL resident | 06/17/20 |
| 67,219 | Lee | 10 | Female | No | | Yes | FL resident | 06/17/20 |
| 67,220 | Lee | 3 | Female | No | | Yes | FL resident | 06/17/20 |
| 67,221 | Lee | 23 | Male | No | | Yes | FL resident | 06/17/20 |
| 67,222 | Lee | 20 | Female | Unknown | | | FL resident | 06/17/20 |
| 67,223 | Lee | 21 | Male | No | | Yes | FL resident | 06/17/20 |
| 67,224 | Lee | 29 | Female | Unknown | | | FL resident | 06/17/20 |
| 67,225 | Lee | 33 | Female | Unknown | | | FL resident | 06/17/20 |
| 67,226 | Lee | 22 | Female | Unknown | | | FL resident | 06/17/20 |
| 67,227 | Lee | 22 | Female | Unknown | | | FL resident | 06/17/20 |
| 67,228 | Lee | 25 | Male | Unknown | | | FL resident | 06/17/20 |
| 67,229 | Lee | 25 | Male | Unknown | | | FL resident | 06/17/20 |
| 67,230 | Lee | 23 | Female | No | | Yes | FL resident | 06/17/20 |
| 67,231 | Lee | 31 | Female | Unknown | | | FL resident | 06/17/20 |
| 67,232 | Lee | 29 | Male | Unknown | | | FL resident | 06/17/20 |
| 67,233 | Lee | 51 | Male | Unknown | | | FL resident | 06/17/20 |
| 67,234 | Lee | 21 | Female | Unknown | | | FL resident | 06/17/20 |
| 67,235 | Lee | 32 | Male | Unknown | | | FL resident | 06/17/20 |
| 67,236 | Lee | 34 | Male | Unknown | | | FL resident | 06/17/20 |
| 67,237 | Lee | 66 | Male | Unknown | | | FL resident | 06/17/20 |
| 67,238 | Lee | 33 | Female | Unknown | | | FL resident | 06/17/20 |
| 67,239 | Lee | 35 | Female | Unknown | | | FL resident | 06/17/20 |
| 67,240 | Lee | 23 | Female | No | | Yes | FL resident | 06/17/20 |
| 67,241 | Lee | 44 | Male | No | | Yes | FL resident | 06/17/20 |
| 67,242 | Lee | 29 | Male | No | | Yes | FL resident | 06/17/20 |
| 67,243 | Lee | 41 | Male | Unknown | | | FL resident | 06/17/20 |
| 67,244 | Lee | 40 | Male | Unknown | | | FL resident | 06/17/20 |
| 67,245 | Lee | 23 | Male | Unknown | | | FL resident | 06/17/20 |
| 67,246 | Lee | 20 | Female | Unknown | | | FL resident | 06/17/20 |
| 67,247 | Lee | 21 | Female | Unknown | | | FL resident | 06/17/20 |
| 67,248 | Lee | 24 | Male | Unknown | | | FL resident | 06/17/20 |
| 67,249 | Lee | 20 | Female | No | | No | FL resident | 06/17/20 |
| 67,250 | Lee | 22 | Male | Unknown | | | FL resident | 06/17/20 |
| 67,251 | Lee | 20 | Male | Yes | FL; TN | Yes | FL resident | 06/17/20 |
| 67,252 | Lee | 21 | Male | Unknown | | | FL resident | 06/17/20 |
| 67,253 | Lee | 32 | Male | Unknown | | | FL resident | 06/17/20 |
| 67,254 | Lee | 23 | Female | Unknown | | | FL resident | 06/17/20 |
| 67,255 | Lee | 41 | Male | Unknown | | Yes | FL resident | 06/17/20 |
| 67,256 | Lee | 29 | Male | Unknown | | | FL resident | 06/17/20 |
| 67,257 | Lee | 23 | Male | Unknown | | | FL resident | 06/17/20 |

Coronavirus: line list of cases

Data through Jun 23, 2020 verified as of Jun 24, 2020 at 09:25 AM

Data in this report are provisional and subject to change.

| Case | County | Age | Gender | Travel related | Travel detail | Contact with a confirmed case | Jurisdiction | Date case counted |
|--------|--------|-----|--------|----------------|---------------|-------------------------------|--------------|-------------------|
| 67,258 | Lee | 44 | Female | Unknown | | | FL resident | 06/17/20 |
| 67,259 | Lee | 36 | Male | Unknown | | Yes | FL resident | 06/17/20 |
| 67,260 | Lee | 50 | Male | Unknown | | Unknown | FL resident | 06/17/20 |
| 67,261 | Lee | 19 | Female | Unknown | | | FL resident | 06/17/20 |
| 67,262 | Lee | 61 | Female | Unknown | | | FL resident | 06/17/20 |
| 67,263 | Lee | 62 | Female | No | | Yes | FL resident | 06/17/20 |
| 67,264 | Lee | 74 | Male | No | | Yes | FL resident | 06/17/20 |
| 67,265 | Lee | 66 | Male | Unknown | | | FL resident | 06/17/20 |
| 67,266 | Lee | 48 | Female | Unknown | | | FL resident | 06/17/20 |
| 67,267 | Lee | 29 | Female | Unknown | | | FL resident | 06/17/20 |
| 67,268 | Lee | 52 | Female | Unknown | | | FL resident | 06/17/20 |
| 67,269 | Lee | 54 | Male | Unknown | | | FL resident | 06/17/20 |
| 67,270 | Lee | 18 | Female | Unknown | | | FL resident | 06/17/20 |
| 67,271 | Lee | 19 | Male | Unknown | | | FL resident | 06/17/20 |
| 67,272 | Lee | 22 | Male | Unknown | | | FL resident | 06/17/20 |
| 67,273 | Lee | 69 | Male | Unknown | | | FL resident | 06/17/20 |
| 67,274 | Lee | 37 | Male | Unknown | | | FL resident | 06/17/20 |
| 67,275 | Lee | 26 | Male | Unknown | | Yes | FL resident | 06/17/20 |
| 67,276 | Lee | 28 | Male | Unknown | | | FL resident | 06/17/20 |
| 67,277 | Lee | 33 | Male | Unknown | | Unknown | FL resident | 06/17/20 |
| 67,278 | Lee | 29 | Male | Unknown | | | FL resident | 06/17/20 |
| 67,279 | Lee | 64 | Male | No | | No | FL resident | 06/17/20 |
| 67,280 | Lee | 18 | Female | No | | Yes | FL resident | 06/17/20 |
| 67,281 | Lee | 18 | Female | No | | Yes | FL resident | 06/17/20 |
| 67,282 | Lee | 23 | Male | Unknown | | | FL resident | 06/17/20 |
| 67,283 | Lee | 28 | Female | Unknown | | | FL resident | 06/17/20 |
| 67,284 | Lee | 44 | Female | Unknown | | | FL resident | 06/17/20 |
| 67,285 | Lee | 48 | Female | No | | Yes | FL resident | 06/17/20 |
| 67,286 | Lee | 38 | Male | Unknown | | | FL resident | 06/17/20 |
| 67,287 | Lee | 32 | Male | Unknown | | | FL resident | 06/17/20 |
| 67,288 | Lee | 30 | Male | Unknown | | | FL resident | 06/17/20 |
| 67,289 | Lee | 18 | Male | Unknown | | | FL resident | 06/17/20 |
| 67,290 | Lee | 31 | Male | Unknown | | | FL resident | 06/17/20 |
| 67,291 | Lee | 49 | Female | Unknown | | | FL resident | 06/17/20 |
| 67,292 | Lee | 53 | Male | Unknown | | | FL resident | 06/17/20 |
| 67,293 | Lee | 26 | Female | Unknown | | | FL resident | 06/17/20 |
| 67,294 | Lee | 18 | Female | Unknown | | | FL resident | 06/17/20 |
| 67,295 | Lee | 36 | Female | Unknown | | | FL resident | 06/17/20 |
| 67,296 | Lee | 28 | Male | Unknown | | | FL resident | 06/17/20 |
| 67,297 | Lee | 67 | Female | Unknown | | | FL resident | 06/17/20 |
| 67,298 | Lee | 56 | Female | Unknown | | | FL resident | 06/17/20 |
| 67,299 | Lee | 31 | Female | Unknown | | | FL resident | 06/17/20 |
| 67,300 | Lee | 21 | Male | Unknown | | | FL resident | 06/17/20 |
| 67,301 | Lee | 39 | Female | Unknown | | | FL resident | 06/17/20 |
| 67,302 | Lee | 37 | Male | Unknown | | | FL resident | 06/17/20 |
| 67,303 | Lee | 58 | Male | Unknown | | | FL resident | 06/17/20 |
| 67,304 | Lee | 45 | Male | Unknown | | Yes | FL resident | 06/17/20 |
| 67,305 | Lee | 27 | Male | Unknown | | | FL resident | 06/17/20 |
| 67,306 | Lee | 42 | Male | Unknown | | | FL resident | 06/17/20 |
| 67,307 | Lee | 23 | Female | Unknown | | | FL resident | 06/17/20 |
| 67,308 | Lee | 33 | Female | Unknown | | | FL resident | 06/17/20 |
| 67,309 | Lee | 21 | Male | Unknown | | | FL resident | 06/17/20 |
| 67,310 | Lee | 45 | Male | Unknown | | | FL resident | 06/17/20 |
| 67,311 | Lee | 46 | Male | Unknown | | | FL resident | 06/17/20 |
| 67,312 | Lee | 32 | Male | Unknown | | | FL resident | 06/17/20 |
| 67,313 | Lee | 25 | Male | Unknown | | | FL resident | 06/17/20 |
| 67,314 | Lee | 75 | Female | Unknown | | | FL resident | 06/17/20 |
| 67,315 | Lee | 27 | Female | Unknown | | | FL resident | 06/17/20 |
| 67,316 | Lee | 50 | Female | Unknown | | | FL resident | 06/17/20 |
| 67,317 | Lee | 28 | Female | No | | Unknown | FL resident | 06/17/20 |
| 67,318 | Lee | 26 | Male | Unknown | | | FL resident | 06/17/20 |
| 67,319 | Lee | 31 | Female | Unknown | | | FL resident | 06/17/20 |

Coronavirus: line list of cases

Data through Jun 23, 2020 verified as of Jun 24, 2020 at 09:25 AM

Data in this report are provisional and subject to change.

| Case | County | Age | Gender | Travel related | Travel detail | Contact with a confirmed case | Jurisdiction | Date case counted |
|--------|--------|-----|---------|----------------|---------------|-------------------------------|--------------|-------------------|
| 67,320 | Lee | 26 | Male | Unknown | | | FL resident | 06/17/20 |
| 67,321 | Lee | 34 | Female | Unknown | | | FL resident | 06/17/20 |
| 67,322 | Lee | 51 | Female | Unknown | | | FL resident | 06/17/20 |
| 67,323 | Lee | 21 | Male | Unknown | | | FL resident | 06/17/20 |
| 67,324 | Lee | 53 | Male | Unknown | | Yes | FL resident | 06/17/20 |
| 67,325 | Lee | 18 | Male | Unknown | | | FL resident | 06/17/20 |
| 67,326 | Lee | 21 | Female | Unknown | | Unknown | FL resident | 06/17/20 |
| 67,327 | Lee | 21 | Male | Unknown | | Unknown | FL resident | 06/17/20 |
| 67,328 | Lee | 22 | Male | No | | Yes | FL resident | 06/17/20 |
| 67,329 | Lee | 37 | Male | Unknown | | | FL resident | 06/17/20 |
| 67,330 | Lee | 56 | Female | Unknown | | | FL resident | 06/17/20 |
| 67,331 | Lee | 32 | Male | Unknown | | | FL resident | 06/17/20 |
| 67,332 | Lee | 31 | Male | Unknown | | | FL resident | 06/17/20 |
| 67,333 | Lee | 73 | Male | Unknown | | | FL resident | 06/17/20 |
| 67,334 | Lee | 22 | Female | Unknown | | Yes | FL resident | 06/17/20 |
| 67,335 | Lee | 42 | Male | Unknown | | | FL resident | 06/17/20 |
| 67,336 | Lee | 48 | Male | Unknown | | | FL resident | 06/17/20 |
| 67,337 | Lee | 61 | Male | Unknown | | | FL resident | 06/17/20 |
| 67,338 | Lee | 40 | Male | Unknown | | Unknown | FL resident | 06/17/20 |
| 67,339 | Lee | 15 | Female | Unknown | | | FL resident | 06/17/20 |
| 67,340 | Lee | 31 | Male | Unknown | | No | FL resident | 06/17/20 |
| 67,341 | Lee | 11 | Male | Unknown | | | FL resident | 06/17/20 |
| 67,342 | Lee | 15 | Female | No | | Yes | FL resident | 06/17/20 |
| 67,343 | Lee | 25 | Male | Unknown | | | FL resident | 06/17/20 |
| 67,344 | Lee | 26 | Female | Unknown | | Yes | FL resident | 06/17/20 |
| 67,345 | Lee | 4 | Male | Unknown | | | FL resident | 06/17/20 |
| 67,346 | Lee | 29 | Male | Unknown | | | FL resident | 06/17/20 |
| 67,347 | Lee | 21 | Male | No | | Yes | FL resident | 06/17/20 |
| 67,348 | Lee | 31 | Female | No | | Yes | FL resident | 06/17/20 |
| 67,349 | Lee | 21 | Male | Unknown | | | FL resident | 06/18/20 |
| 67,350 | Lee | 35 | Female | Unknown | | | FL resident | 06/18/20 |
| 67,351 | Lee | 41 | Female | Unknown | | Yes | FL resident | 06/18/20 |
| 67,352 | Lee | 21 | Female | Unknown | | Unknown | FL resident | 06/18/20 |
| 67,353 | Lee | 34 | Female | No | | Yes | FL resident | 06/18/20 |
| 67,354 | Lee | 27 | Female | Unknown | | | FL resident | 06/18/20 |
| 67,355 | Lee | 65 | Female | No | | Yes | FL resident | 06/18/20 |
| 67,356 | Lee | 43 | Female | Unknown | | | FL resident | 06/18/20 |
| 67,357 | Lee | 28 | Unknown | Unknown | | | FL resident | 06/18/20 |
| 67,358 | Lee | 38 | Female | Unknown | | | FL resident | 06/18/20 |
| 67,359 | Lee | 22 | Male | Unknown | | | FL resident | 06/18/20 |
| 67,360 | Lee | 25 | Female | Unknown | | | FL resident | 06/18/20 |
| 67,361 | Lee | 38 | Male | Unknown | | | FL resident | 06/18/20 |
| 67,362 | Lee | 46 | Male | Unknown | | | FL resident | 06/18/20 |
| 67,363 | Lee | 19 | Male | No | | Yes | FL resident | 06/18/20 |
| 67,364 | Lee | 30 | Male | Unknown | | | FL resident | 06/18/20 |
| 67,365 | Lee | 21 | Male | Unknown | | | FL resident | 06/18/20 |
| 67,366 | Lee | 61 | Male | Unknown | | | FL resident | 06/18/20 |
| 67,367 | Lee | 90 | Male | Unknown | | | FL resident | 06/18/20 |
| 67,368 | Lee | 26 | Female | Unknown | | | FL resident | 06/18/20 |
| 67,369 | Lee | 30 | Male | No | | Yes | FL resident | 06/18/20 |
| 67,370 | Lee | 20 | Male | Unknown | | | FL resident | 06/18/20 |
| 67,371 | Lee | 21 | Male | Unknown | | | FL resident | 06/18/20 |
| 67,372 | Lee | 18 | Female | Unknown | | | FL resident | 06/18/20 |
| 67,373 | Lee | 36 | Male | Unknown | | | FL resident | 06/18/20 |
| 67,374 | Lee | 33 | Male | Unknown | | | FL resident | 06/18/20 |
| 67,375 | Lee | 51 | Male | Unknown | | | FL resident | 06/18/20 |
| 67,376 | Lee | 34 | Female | Unknown | | | FL resident | 06/18/20 |
| 67,377 | Lee | 42 | Female | No | | | FL resident | 06/18/20 |
| 67,378 | Lee | 21 | Male | Unknown | | | FL resident | 06/18/20 |
| 67,379 | Lee | 49 | Male | Unknown | | | FL resident | 06/18/20 |
| 67,380 | Lee | 45 | Male | Unknown | | | FL resident | 06/18/20 |
| 67,381 | Lee | 45 | Male | Unknown | | | FL resident | 06/18/20 |

Coronavirus: line list of cases

Data through Jun 23, 2020 verified as of Jun 24, 2020 at 09:25 AM

Data in this report are provisional and subject to change.

| Case | County | Age | Gender | Travel related | Travel detail | Contact with a confirmed case | Jurisdiction | Date case counted |
|--------|--------|-----|--------|----------------|---------------|-------------------------------|--------------|-------------------|
| 67,382 | Lee | 58 | Male | Unknown | | | FL resident | 06/18/20 |
| 67,383 | Lee | 16 | Female | Unknown | | | FL resident | 06/18/20 |
| 67,384 | Lee | 18 | Female | Unknown | | | FL resident | 06/18/20 |
| 67,385 | Lee | 51 | Male | Unknown | | | FL resident | 06/18/20 |
| 67,386 | Lee | 34 | Female | Unknown | | | FL resident | 06/18/20 |
| 67,387 | Lee | 29 | Female | Unknown | | | FL resident | 06/18/20 |
| 67,388 | Lee | 22 | Female | Unknown | | | FL resident | 06/18/20 |
| 67,389 | Lee | 39 | Male | Unknown | | | FL resident | 06/18/20 |
| 67,390 | Lee | 59 | Female | Unknown | | | FL resident | 06/18/20 |
| 67,391 | Lee | 45 | Male | Unknown | | | FL resident | 06/18/20 |
| 67,392 | Lee | 25 | Female | Unknown | | | FL resident | 06/18/20 |
| 67,393 | Lee | 29 | Male | Unknown | | | FL resident | 06/18/20 |
| 67,394 | Lee | 32 | Female | Unknown | | | FL resident | 06/18/20 |
| 67,395 | Lee | 19 | Female | Unknown | | | FL resident | 06/18/20 |
| 67,396 | Lee | 48 | Male | Unknown | | | FL resident | 06/18/20 |
| 67,397 | Lee | 20 | Male | Unknown | | | FL resident | 06/18/20 |
| 67,398 | Lee | 16 | Male | Unknown | | | FL resident | 06/18/20 |
| 67,399 | Lee | 54 | Male | Unknown | | | FL resident | 06/18/20 |
| 67,400 | Lee | 51 | Male | Unknown | | | FL resident | 06/18/20 |
| 67,401 | Lee | 25 | Female | Unknown | | | FL resident | 06/18/20 |
| 67,402 | Lee | 34 | Female | Unknown | | | FL resident | 06/18/20 |
| 67,403 | Lee | 16 | Male | Unknown | | | FL resident | 06/18/20 |
| 67,404 | Lee | 41 | Female | Unknown | | | FL resident | 06/18/20 |
| 67,405 | Lee | 49 | Female | Unknown | | | FL resident | 06/18/20 |
| 67,406 | Lee | 48 | Female | Unknown | | | FL resident | 06/18/20 |
| 67,407 | Lee | 19 | Female | Unknown | | | FL resident | 06/18/20 |
| 67,408 | Lee | 38 | Female | Unknown | | | FL resident | 06/18/20 |
| 67,409 | Lee | 36 | Female | Unknown | | | FL resident | 06/18/20 |
| 67,410 | Lee | 46 | Male | Unknown | | | FL resident | 06/18/20 |
| 67,411 | Lee | 32 | Male | Unknown | | | FL resident | 06/18/20 |
| 67,412 | Lee | 72 | Female | Unknown | | | FL resident | 06/18/20 |
| 67,413 | Lee | 52 | Male | No | | Yes | FL resident | 06/18/20 |
| 67,414 | Lee | 19 | Female | Unknown | | | FL resident | 06/18/20 |
| 67,415 | Lee | 29 | Female | Unknown | | | FL resident | 06/18/20 |
| 67,416 | Lee | 35 | Male | Unknown | | | FL resident | 06/18/20 |
| 67,417 | Lee | 37 | Male | Unknown | | | FL resident | 06/18/20 |
| 67,418 | Lee | 19 | Male | Unknown | | | FL resident | 06/18/20 |
| 67,419 | Lee | 18 | Female | Unknown | | | FL resident | 06/18/20 |
| 67,420 | Lee | 29 | Female | Unknown | | | FL resident | 06/18/20 |
| 67,421 | Lee | 38 | Female | Unknown | | | FL resident | 06/18/20 |
| 67,422 | Lee | 24 | Male | No | | Yes | FL resident | 06/18/20 |
| 67,423 | Lee | 45 | Female | Unknown | | | FL resident | 06/18/20 |
| 67,424 | Lee | 21 | Male | Unknown | | | FL resident | 06/18/20 |
| 67,425 | Lee | 79 | Male | Unknown | | | FL resident | 06/18/20 |
| 67,426 | Lee | 22 | Female | Unknown | | | FL resident | 06/18/20 |
| 67,427 | Lee | 64 | Female | Unknown | | | FL resident | 06/18/20 |
| 67,428 | Lee | 51 | Female | Unknown | | | FL resident | 06/18/20 |
| 67,429 | Lee | 56 | Male | Unknown | | | FL resident | 06/18/20 |
| 67,430 | Lee | 21 | Male | Unknown | | | FL resident | 06/18/20 |
| 67,431 | Lee | 18 | Male | Unknown | | | FL resident | 06/18/20 |
| 67,432 | Lee | 32 | Male | No | | Yes | FL resident | 06/18/20 |
| 67,433 | Lee | 34 | Female | Unknown | | | FL resident | 06/18/20 |
| 67,434 | Lee | 32 | Female | Unknown | | | FL resident | 06/18/20 |
| 67,435 | Lee | 46 | Female | Unknown | | | FL resident | 06/18/20 |
| 67,436 | Lee | 79 | Male | Unknown | | | FL resident | 06/18/20 |
| 67,437 | Lee | 54 | Female | Unknown | | | FL resident | 06/18/20 |
| 67,438 | Lee | 61 | Male | Unknown | | | FL resident | 06/18/20 |
| 67,439 | Lee | 43 | Female | Unknown | | | FL resident | 06/18/20 |
| 67,440 | Lee | 55 | Female | Unknown | | | FL resident | 06/18/20 |
| 67,441 | Lee | 42 | Female | Unknown | | | FL resident | 06/18/20 |
| 67,442 | Lee | 87 | Male | No | | Yes | FL resident | 06/18/20 |
| 67,443 | Lee | 41 | Male | Unknown | | | FL resident | 06/18/20 |

Coronavirus: line list of cases

Data through Jun 23, 2020 verified as of Jun 24, 2020 at 09:25 AM

Data in this report are provisional and subject to change.

| Case | County | Age | Gender | Travel related | Travel detail | Contact with a confirmed case | Jurisdiction | Date case counted |
|--------|--------|-----|--------|----------------|---------------|-------------------------------|--------------|-------------------|
| 67,444 | Lee | 25 | Male | Unknown | | | FL resident | 06/18/20 |
| 67,445 | Lee | 36 | Male | Unknown | | | FL resident | 06/18/20 |
| 67,446 | Lee | 25 | Male | Unknown | | | FL resident | 06/18/20 |
| 67,447 | Lee | 25 | Male | Unknown | | | FL resident | 06/18/20 |
| 67,448 | Lee | 82 | Female | Unknown | | | FL resident | 06/18/20 |
| 67,449 | Lee | 86 | Male | Unknown | | | FL resident | 06/18/20 |
| 67,450 | Lee | 65 | Male | Unknown | | | FL resident | 06/18/20 |
| 67,451 | Lee | 59 | Male | Unknown | | | FL resident | 06/18/20 |
| 67,452 | Lee | 69 | Female | No | | Yes | FL resident | 06/18/20 |
| 67,453 | Lee | 31 | Male | Unknown | | | FL resident | 06/18/20 |
| 67,454 | Lee | 7 | Female | Unknown | | | FL resident | 06/18/20 |
| 67,455 | Lee | 27 | Female | No | | No | FL resident | 06/18/20 |
| 67,456 | Lee | 54 | Female | No | | Yes | FL resident | 06/18/20 |
| 67,457 | Lee | 29 | Female | Unknown | | | FL resident | 06/18/20 |
| 67,458 | Lee | 37 | Male | Unknown | | | FL resident | 06/18/20 |
| 67,459 | Lee | 69 | Male | Unknown | | | FL resident | 06/18/20 |
| 67,460 | Lee | 26 | Male | Unknown | | | FL resident | 06/18/20 |
| 67,461 | Lee | 32 | Male | Unknown | | | FL resident | 06/18/20 |
| 67,462 | Lee | 33 | Male | Unknown | | | FL resident | 06/18/20 |
| 67,463 | Lee | 9 | Male | No | | Yes | FL resident | 06/18/20 |
| 67,464 | Lee | 34 | Male | No | | No | FL resident | 06/18/20 |
| 67,465 | Lee | 39 | Male | Unknown | | | FL resident | 06/18/20 |
| 67,466 | Lee | 1 | Female | No | | No | FL resident | 06/18/20 |
| 67,467 | Lee | 19 | Female | Unknown | | Yes | FL resident | 06/18/20 |
| 67,468 | Lee | 6 | Female | No | | Yes | FL resident | 06/18/20 |
| 67,469 | Lee | 33 | Female | Unknown | | | FL resident | 06/18/20 |
| 67,470 | Lee | 23 | Female | No | | Yes | FL resident | 06/18/20 |
| 67,471 | Lee | 20 | Female | Unknown | | | FL resident | 06/19/20 |
| 67,472 | Lee | 79 | Male | Unknown | | | FL resident | 06/19/20 |
| 67,473 | Lee | 25 | Male | Unknown | | | FL resident | 06/19/20 |
| 67,474 | Lee | 54 | Female | Unknown | | | FL resident | 06/19/20 |
| 67,475 | Lee | 43 | Male | Unknown | | Yes | FL resident | 06/19/20 |
| 67,476 | Lee | 30 | Male | Unknown | | | FL resident | 06/19/20 |
| 67,477 | Lee | 25 | Female | Unknown | | | FL resident | 06/19/20 |
| 67,478 | Lee | 21 | Female | Unknown | | Yes | FL resident | 06/19/20 |
| 67,479 | Lee | 9 | Male | Unknown | | | FL resident | 06/19/20 |
| 67,480 | Lee | 14 | Male | Unknown | | | FL resident | 06/19/20 |
| 67,481 | Lee | 26 | Male | Unknown | | | FL resident | 06/19/20 |
| 67,482 | Lee | 52 | Male | Unknown | | | FL resident | 06/19/20 |
| 67,483 | Lee | 67 | Female | Unknown | | | FL resident | 06/19/20 |
| 67,484 | Lee | 56 | Female | Unknown | | | FL resident | 06/19/20 |
| 67,485 | Lee | 50 | Male | Unknown | | | FL resident | 06/19/20 |
| 67,486 | Lee | 17 | Female | Unknown | | Yes | FL resident | 06/19/20 |
| 67,487 | Lee | 41 | Male | Unknown | | | FL resident | 06/19/20 |
| 67,488 | Lee | 55 | Male | Unknown | | Unknown | FL resident | 06/19/20 |
| 67,489 | Lee | 49 | Male | Unknown | | Unknown | FL resident | 06/19/20 |
| 67,490 | Lee | 55 | Female | Unknown | | | FL resident | 06/19/20 |
| 67,491 | Lee | 24 | Female | Unknown | | Unknown | FL resident | 06/19/20 |
| 67,492 | Lee | 32 | Female | Unknown | | | FL resident | 06/19/20 |
| 67,493 | Lee | 16 | Female | Unknown | | Unknown | FL resident | 06/19/20 |
| 67,494 | Lee | 21 | Female | Unknown | | | FL resident | 06/19/20 |
| 67,495 | Lee | 22 | Female | No | | Yes | FL resident | 06/19/20 |
| 67,496 | Lee | 44 | Male | Unknown | | | FL resident | 06/19/20 |
| 67,497 | Lee | 26 | Female | No | | No | FL resident | 06/19/20 |
| 67,498 | Lee | 19 | Female | No | | No | FL resident | 06/19/20 |
| 67,499 | Lee | 2 | Male | Unknown | | Unknown | FL resident | 06/19/20 |
| 67,500 | Lee | 22 | Male | Unknown | | | FL resident | 06/19/20 |
| 67,501 | Lee | 1 | Male | Unknown | | | FL resident | 06/19/20 |
| 67,502 | Lee | 58 | Female | Unknown | | | FL resident | 06/19/20 |
| 67,503 | Lee | 33 | Male | Unknown | | | FL resident | 06/19/20 |
| 67,504 | Lee | 38 | Female | No | | Unknown | FL resident | 06/19/20 |
| 67,505 | Lee | 21 | Female | Unknown | | | FL resident | 06/19/20 |

Coronavirus: line list of cases

Data through Jun 23, 2020 verified as of Jun 24, 2020 at 09:25 AM

Data in this report are provisional and subject to change.

| Case | County | Age | Gender | Travel related | Travel detail | Contact with a confirmed case | Jurisdiction | Date case counted |
|--------|--------|-----|---------|----------------|---------------|-------------------------------|--------------|-------------------|
| 67,506 | Lee | 54 | Male | Unknown | | | FL resident | 06/19/20 |
| 67,507 | Lee | 58 | Male | Unknown | | | FL resident | 06/19/20 |
| 67,508 | Lee | 19 | Male | Unknown | | | FL resident | 06/19/20 |
| 67,509 | Lee | 45 | Male | Unknown | | | FL resident | 06/19/20 |
| 67,510 | Lee | 24 | Male | Unknown | | | FL resident | 06/19/20 |
| 67,511 | Lee | 78 | Female | No | | Yes | FL resident | 06/19/20 |
| 67,512 | Lee | 40 | Male | Unknown | | Unknown | FL resident | 06/19/20 |
| 67,513 | Lee | 89 | Female | No | | No | FL resident | 06/19/20 |
| 67,514 | Lee | 20 | Male | No | | | FL resident | 06/19/20 |
| 67,515 | Lee | 54 | Male | Unknown | | Unknown | FL resident | 06/19/20 |
| 67,516 | Lee | 32 | Male | Unknown | | | FL resident | 06/19/20 |
| 67,517 | Lee | 44 | Male | Unknown | | Unknown | FL resident | 06/19/20 |
| 67,518 | Lee | 29 | Male | Unknown | | Unknown | FL resident | 06/19/20 |
| 67,519 | Lee | 76 | Female | Unknown | | | FL resident | 06/19/20 |
| 67,520 | Lee | 45 | Female | Unknown | | Unknown | FL resident | 06/19/20 |
| 67,521 | Lee | 26 | Male | Unknown | | Unknown | FL resident | 06/19/20 |
| 67,522 | Lee | 28 | Female | Unknown | | Unknown | FL resident | 06/19/20 |
| 67,523 | Lee | 60 | Unknown | Unknown | | | FL resident | 06/19/20 |
| 67,524 | Lee | 63 | Male | Unknown | | | FL resident | 06/19/20 |
| 67,525 | Lee | 46 | Female | Unknown | | | FL resident | 06/19/20 |
| 67,526 | Lee | 28 | Male | Unknown | | | FL resident | 06/19/20 |
| 67,527 | Lee | 23 | Female | Unknown | | | FL resident | 06/19/20 |
| 67,528 | Lee | 23 | Female | Unknown | | | FL resident | 06/19/20 |
| 67,529 | Lee | 32 | Male | No | | Yes | FL resident | 06/19/20 |
| 67,530 | Lee | 52 | Male | Unknown | | | FL resident | 06/19/20 |
| 67,531 | Lee | 22 | Female | Unknown | | | FL resident | 06/19/20 |
| 67,532 | Lee | 22 | Female | Unknown | | | FL resident | 06/19/20 |
| 67,533 | Lee | 23 | Female | Unknown | | | FL resident | 06/19/20 |
| 67,534 | Lee | 27 | Female | No | | No | FL resident | 06/19/20 |
| 67,535 | Lee | 20 | Male | Unknown | | | FL resident | 06/19/20 |
| 67,536 | Lee | 28 | Female | Unknown | | | FL resident | 06/19/20 |
| 67,537 | Lee | 46 | Female | Unknown | | | FL resident | 06/19/20 |
| 67,538 | Lee | 63 | Female | Unknown | | | FL resident | 06/19/20 |
| 67,539 | Lee | 21 | Male | Unknown | | | FL resident | 06/19/20 |
| 67,540 | Lee | 52 | Male | Unknown | | | FL resident | 06/19/20 |
| 67,541 | Lee | 19 | Female | Unknown | | Yes | FL resident | 06/19/20 |
| 67,542 | Lee | 35 | Male | Unknown | | | FL resident | 06/19/20 |
| 67,543 | Lee | 26 | Male | Unknown | | | FL resident | 06/19/20 |
| 67,544 | Lee | 24 | Male | Unknown | | | FL resident | 06/19/20 |
| 67,545 | Lee | 45 | Male | Unknown | | | FL resident | 06/19/20 |
| 67,546 | Lee | 53 | Male | Unknown | | | FL resident | 06/19/20 |
| 67,547 | Lee | 16 | Female | No | | Yes | FL resident | 06/19/20 |
| 67,548 | Lee | 48 | Female | No | | Yes | FL resident | 06/19/20 |
| 67,549 | Lee | 24 | Male | No | | Yes | FL resident | 06/20/20 |
| 67,550 | Lee | 42 | Female | Unknown | | | FL resident | 06/20/20 |
| 67,551 | Lee | 49 | Unknown | Unknown | | | FL resident | 06/20/20 |
| 67,552 | Lee | 49 | Male | Unknown | | | FL resident | 06/20/20 |
| 67,553 | Lee | 66 | Male | Unknown | | | FL resident | 06/20/20 |
| 67,554 | Lee | 69 | Male | Unknown | | | FL resident | 06/20/20 |
| 67,555 | Lee | 76 | Female | Unknown | | | FL resident | 06/20/20 |
| 67,556 | Lee | 56 | Male | Unknown | | | FL resident | 06/20/20 |
| 67,557 | Lee | 26 | Female | No | | Yes | FL resident | 06/20/20 |
| 67,558 | Lee | 38 | Male | Unknown | | | FL resident | 06/20/20 |
| 67,559 | Lee | 18 | Male | Unknown | | | FL resident | 06/20/20 |
| 67,560 | Lee | 31 | Female | Unknown | | | FL resident | 06/20/20 |
| 67,561 | Lee | 50 | Male | Unknown | | | FL resident | 06/20/20 |
| 67,562 | Lee | 38 | Female | Unknown | | | FL resident | 06/20/20 |
| 67,563 | Lee | 37 | Male | Unknown | | | FL resident | 06/20/20 |
| 67,564 | Lee | 33 | Female | No | | Yes | FL resident | 06/20/20 |
| 67,565 | Lee | 46 | Male | Unknown | | | FL resident | 06/20/20 |
| 67,566 | Lee | 22 | Female | No | | Unknown | FL resident | 06/20/20 |
| 67,567 | Lee | 74 | Male | Unknown | | Unknown | FL resident | 06/20/20 |

Coronavirus: line list of cases

Data through Jun 23, 2020 verified as of Jun 24, 2020 at 09:25 AM

Data in this report are provisional and subject to change.

| Case | County | Age | Gender | Travel related | Travel detail | Contact with a confirmed case | Jurisdiction | Date case counted |
|--------|--------|-----|--------|----------------|---------------|-------------------------------|--------------|-------------------|
| 67,568 | Lee | 61 | Female | Unknown | | | FL resident | 06/20/20 |
| 67,569 | Lee | 37 | Male | Unknown | | Unknown | FL resident | 06/20/20 |
| 67,570 | Lee | 58 | Male | Unknown | | Unknown | FL resident | 06/20/20 |
| 67,571 | Lee | 49 | Male | Unknown | | Unknown | FL resident | 06/20/20 |
| 67,572 | Lee | 66 | Male | Unknown | | Unknown | FL resident | 06/20/20 |
| 67,573 | Lee | 19 | Male | Unknown | | Unknown | FL resident | 06/20/20 |
| 67,574 | Lee | 7 | Female | Unknown | | Unknown | FL resident | 06/20/20 |
| 67,575 | Lee | 56 | Female | Unknown | | Unknown | FL resident | 06/20/20 |
| 67,576 | Lee | 48 | Male | Unknown | | Unknown | FL resident | 06/20/20 |
| 67,577 | Lee | 24 | Male | Unknown | | Unknown | FL resident | 06/20/20 |
| 67,578 | Lee | 27 | Female | Unknown | | Unknown | FL resident | 06/20/20 |
| 67,579 | Lee | 28 | Male | Unknown | | Unknown | FL resident | 06/20/20 |
| 67,580 | Lee | 35 | Male | Unknown | | | FL resident | 06/20/20 |
| 67,581 | Lee | 36 | Female | Unknown | | | FL resident | 06/20/20 |
| 67,582 | Lee | 21 | Female | Unknown | | | FL resident | 06/20/20 |
| 67,583 | Lee | 29 | Male | Unknown | | Unknown | FL resident | 06/20/20 |
| 67,584 | Lee | 5 | Female | Unknown | | Unknown | FL resident | 06/20/20 |
| 67,585 | Lee | 12 | Male | Unknown | | Unknown | FL resident | 06/20/20 |
| 67,586 | Lee | 21 | Female | Unknown | | Unknown | FL resident | 06/20/20 |
| 67,587 | Lee | 23 | Female | Unknown | | Unknown | FL resident | 06/20/20 |
| 67,588 | Lee | 30 | Female | Unknown | | Unknown | FL resident | 06/20/20 |
| 67,589 | Lee | 20 | Female | Unknown | | Unknown | FL resident | 06/20/20 |
| 67,590 | Lee | 25 | Female | Unknown | | | FL resident | 06/20/20 |
| 67,591 | Lee | 6 | Female | Unknown | | | FL resident | 06/20/20 |
| 67,592 | Lee | 21 | Female | Unknown | | | FL resident | 06/20/20 |
| 67,593 | Lee | 26 | Female | Unknown | | | FL resident | 06/20/20 |
| 67,594 | Lee | 23 | Female | Unknown | | | FL resident | 06/20/20 |
| 67,595 | Lee | 46 | Male | Unknown | | | FL resident | 06/20/20 |
| 67,596 | Lee | 59 | Female | Unknown | | | FL resident | 06/20/20 |
| 67,597 | Lee | 33 | Male | No | | Yes | FL resident | 06/20/20 |
| 67,598 | Lee | 23 | Male | Unknown | | | FL resident | 06/20/20 |
| 67,599 | Lee | 53 | Female | Unknown | | | FL resident | 06/20/20 |
| 67,600 | Lee | 36 | Female | Unknown | | | FL resident | 06/20/20 |
| 67,601 | Lee | 36 | Female | Unknown | | | FL resident | 06/20/20 |
| 67,602 | Lee | 36 | Female | Unknown | | | FL resident | 06/20/20 |
| 67,603 | Lee | 22 | Female | No | | | FL resident | 06/20/20 |
| 67,604 | Lee | 54 | Male | Unknown | | | FL resident | 06/20/20 |
| 67,605 | Lee | 24 | Male | Unknown | | | FL resident | 06/20/20 |
| 67,606 | Lee | 28 | Male | Unknown | | | FL resident | 06/20/20 |
| 67,607 | Lee | 42 | Female | Unknown | | | FL resident | 06/20/20 |
| 67,608 | Lee | 20 | Female | Unknown | | | FL resident | 06/20/20 |
| 67,609 | Lee | 20 | Female | Unknown | | | FL resident | 06/20/20 |
| 67,610 | Lee | 27 | Male | Unknown | | | FL resident | 06/20/20 |
| 67,611 | Lee | 21 | Female | Unknown | | | FL resident | 06/20/20 |
| 67,612 | Lee | 73 | Female | Unknown | | | FL resident | 06/20/20 |
| 67,613 | Lee | 88 | Female | Unknown | | | FL resident | 06/20/20 |
| 67,614 | Lee | 72 | Male | Unknown | | | FL resident | 06/20/20 |
| 67,615 | Lee | 17 | Female | Unknown | | Yes | FL resident | 06/20/20 |
| 67,616 | Lee | 24 | Male | Unknown | | | FL resident | 06/20/20 |
| 67,617 | Lee | 24 | Female | Unknown | | | FL resident | 06/20/20 |
| 67,618 | Lee | 15 | Female | Unknown | | | FL resident | 06/20/20 |
| 67,619 | Lee | 42 | Female | Unknown | | | FL resident | 06/20/20 |
| 67,620 | Lee | 34 | Female | Unknown | | | FL resident | 06/20/20 |
| 67,621 | Lee | 68 | Male | Unknown | | Yes | FL resident | 06/20/20 |
| 67,622 | Lee | 21 | Female | Unknown | | | FL resident | 06/20/20 |
| 67,623 | Lee | 24 | Female | Unknown | | | FL resident | 06/20/20 |
| 67,624 | Lee | 22 | Male | Unknown | | | FL resident | 06/20/20 |
| 67,625 | Lee | 23 | Female | Unknown | | | FL resident | 06/20/20 |
| 67,626 | Lee | 20 | Female | Unknown | | | FL resident | 06/20/20 |
| 67,627 | Lee | 52 | Male | Unknown | | | FL resident | 06/20/20 |
| 67,628 | Lee | 50 | Male | Unknown | | | FL resident | 06/20/20 |
| 67,629 | Lee | 47 | Female | Unknown | | | FL resident | 06/20/20 |

Coronavirus: line list of cases

Data through Jun 23, 2020 verified as of Jun 24, 2020 at 09:25 AM

Data in this report are provisional and subject to change.

| Case | County | Age | Gender | Travel related | Travel detail | Contact with a confirmed case | Jurisdiction | Date case counted |
|--------|--------|-----|---------|----------------|---------------|-------------------------------|--------------|-------------------|
| 67,630 | Lee | 22 | Female | Unknown | | Yes | FL resident | 06/20/20 |
| 67,631 | Lee | 4 | Male | No | | Yes | FL resident | 06/20/20 |
| 67,632 | Lee | 42 | Female | Unknown | | | FL resident | 06/20/20 |
| 67,633 | Lee | 67 | Female | Unknown | | | FL resident | 06/20/20 |
| 67,634 | Lee | 20 | Male | No | | No | FL resident | 06/20/20 |
| 67,635 | Lee | 72 | Male | No | | | FL resident | 06/20/20 |
| 67,636 | Lee | 26 | Female | Unknown | | | FL resident | 06/21/20 |
| 67,637 | Lee | 48 | Female | Unknown | | | FL resident | 06/21/20 |
| 67,638 | Lee | 75 | Male | Unknown | | | FL resident | 06/21/20 |
| 67,639 | Lee | 49 | Unknown | Unknown | | | FL resident | 06/21/20 |
| 67,640 | Lee | 45 | Male | Unknown | | | FL resident | 06/21/20 |
| 67,641 | Lee | 85 | Female | Unknown | | | FL resident | 06/21/20 |
| 67,642 | Lee | 39 | Unknown | Unknown | | | FL resident | 06/21/20 |
| 67,643 | Lee | 49 | Female | Unknown | | | FL resident | 06/21/20 |
| 67,644 | Lee | 19 | Unknown | Unknown | | | FL resident | 06/21/20 |
| 67,645 | Lee | 31 | Unknown | Unknown | | | FL resident | 06/21/20 |
| 67,646 | Lee | 21 | Male | Unknown | | | FL resident | 06/21/20 |
| 67,647 | Lee | 76 | Female | Unknown | | | FL resident | 06/21/20 |
| 67,648 | Lee | 34 | Female | Unknown | | | FL resident | 06/21/20 |
| 67,649 | Lee | 22 | Male | No | | | FL resident | 06/21/20 |
| 67,650 | Lee | 57 | Female | Unknown | | | FL resident | 06/21/20 |
| 67,651 | Lee | 65 | Female | Unknown | | | FL resident | 06/21/20 |
| 67,652 | Lee | 56 | Male | Unknown | | | FL resident | 06/21/20 |
| 67,653 | Lee | 26 | Female | Unknown | | | FL resident | 06/21/20 |
| 67,654 | Lee | 23 | Male | Unknown | | | FL resident | 06/21/20 |
| 67,655 | Lee | 37 | Male | Unknown | | | FL resident | 06/21/20 |
| 67,656 | Lee | 22 | Male | Unknown | | | FL resident | 06/21/20 |
| 67,657 | Lee | 47 | Male | Unknown | | | FL resident | 06/21/20 |
| 67,658 | Lee | 42 | Female | No | | Yes | FL resident | 06/21/20 |
| 67,659 | Lee | 45 | Male | Unknown | | | FL resident | 06/21/20 |
| 67,660 | Lee | 41 | Female | Unknown | | | FL resident | 06/21/20 |
| 67,661 | Lee | 16 | Male | Unknown | | | FL resident | 06/21/20 |
| 67,662 | Lee | 22 | Male | Unknown | | | FL resident | 06/21/20 |
| 67,663 | Lee | 28 | Female | Unknown | | | FL resident | 06/21/20 |
| 67,664 | Lee | 17 | Female | Unknown | | | FL resident | 06/21/20 |
| 67,665 | Lee | 27 | Male | Unknown | | | FL resident | 06/21/20 |
| 67,666 | Lee | 18 | Male | Unknown | | | FL resident | 06/21/20 |
| 67,667 | Lee | 3 | Female | Unknown | | | FL resident | 06/21/20 |
| 67,668 | Lee | 32 | Male | Unknown | | | FL resident | 06/21/20 |
| 67,669 | Lee | 39 | Female | No | | Unknown | FL resident | 06/21/20 |
| 67,670 | Lee | 30 | Male | Unknown | | | FL resident | 06/21/20 |
| 67,671 | Lee | 27 | Female | Unknown | | | FL resident | 06/22/20 |
| 67,672 | Lee | 53 | Male | Unknown | | | FL resident | 06/22/20 |
| 67,673 | Lee | 20 | Male | Unknown | | | FL resident | 06/22/20 |
| 67,674 | Lee | 48 | Male | Unknown | | | FL resident | 06/22/20 |
| 67,675 | Lee | 19 | Female | Unknown | | | FL resident | 06/22/20 |
| 67,676 | Lee | 35 | Male | Unknown | | | FL resident | 06/22/20 |
| 67,677 | Lee | 26 | Female | Unknown | | | FL resident | 06/22/20 |
| 67,678 | Lee | 20 | Female | Unknown | | | FL resident | 06/22/20 |
| 67,679 | Lee | 30 | Female | Unknown | | | FL resident | 06/22/20 |
| 67,680 | Lee | 39 | Female | Unknown | | | FL resident | 06/22/20 |
| 67,681 | Lee | 33 | Male | Unknown | | | FL resident | 06/22/20 |
| 67,682 | Lee | 28 | Male | Unknown | | | FL resident | 06/22/20 |
| 67,683 | Lee | 24 | Female | Unknown | | | FL resident | 06/22/20 |
| 67,684 | Lee | 28 | Female | Unknown | | | FL resident | 06/22/20 |
| 67,685 | Lee | 22 | Female | Unknown | | | FL resident | 06/22/20 |
| 67,686 | Lee | 40 | Male | Unknown | | | FL resident | 06/22/20 |
| 67,687 | Lee | 19 | Male | Unknown | | | FL resident | 06/22/20 |
| 67,688 | Lee | 17 | Female | Unknown | | | FL resident | 06/22/20 |
| 67,689 | Lee | 33 | Female | Unknown | | | FL resident | 06/22/20 |
| 67,690 | Lee | 41 | Male | Unknown | | | FL resident | 06/22/20 |
| 67,691 | Lee | 48 | Female | Unknown | | | FL resident | 06/22/20 |

Coronavirus: line list of cases

Data through Jun 23, 2020 verified as of Jun 24, 2020 at 09:25 AM

Data in this report are provisional and subject to change.

| Case | County | Age | Gender | Travel related | Travel detail | Contact with a confirmed case | Jurisdiction | Date case counted |
|--------|--------|-----|--------|----------------|---------------|-------------------------------|--------------|-------------------|
| 67,692 | Lee | 39 | Male | Unknown | | | FL resident | 06/22/20 |
| 67,693 | Lee | 47 | Male | Unknown | | | FL resident | 06/22/20 |
| 67,694 | Lee | 13 | Female | Unknown | | | FL resident | 06/22/20 |
| 67,695 | Lee | 18 | Female | Unknown | | Yes | FL resident | 06/22/20 |
| 67,696 | Lee | 5 | Male | Unknown | | | FL resident | 06/22/20 |
| 67,697 | Lee | 33 | Male | Unknown | | Yes | FL resident | 06/22/20 |
| 67,698 | Lee | 38 | Female | Unknown | | | FL resident | 06/22/20 |
| 67,699 | Lee | 16 | Female | Unknown | | Unknown | FL resident | 06/22/20 |
| 67,700 | Lee | 10 | Male | Unknown | | | FL resident | 06/22/20 |
| 67,701 | Lee | 93 | Female | Unknown | | | FL resident | 06/22/20 |
| 67,702 | Lee | 50 | Female | Unknown | | Unknown | FL resident | 06/22/20 |
| 67,703 | Lee | 24 | Female | Unknown | | | FL resident | 06/22/20 |
| 67,704 | Lee | 51 | Male | Unknown | | Unknown | FL resident | 06/22/20 |
| 67,705 | Lee | 15 | Female | No | | Yes | FL resident | 06/22/20 |
| 67,706 | Lee | 30 | Male | Unknown | | | FL resident | 06/22/20 |
| 67,707 | Lee | 38 | Male | Unknown | | Unknown | FL resident | 06/22/20 |
| 67,708 | Lee | 32 | Male | Unknown | | Unknown | FL resident | 06/22/20 |
| 67,709 | Lee | 34 | Female | Unknown | | Unknown | FL resident | 06/22/20 |
| 67,710 | Lee | 23 | Female | Unknown | | Unknown | FL resident | 06/22/20 |
| 67,711 | Lee | 63 | Female | Unknown | | Unknown | FL resident | 06/22/20 |
| 67,712 | Lee | 27 | Female | Unknown | | Unknown | FL resident | 06/22/20 |
| 67,713 | Lee | 38 | Male | Unknown | | Unknown | FL resident | 06/22/20 |
| 67,714 | Lee | 31 | Female | No | | Yes | FL resident | 06/22/20 |
| 67,715 | Lee | 25 | Male | Unknown | | | FL resident | 06/22/20 |
| 67,716 | Lee | 19 | Female | Unknown | | | FL resident | 06/22/20 |
| 67,717 | Lee | 32 | Male | Unknown | | Yes | FL resident | 06/22/20 |
| 67,718 | Lee | 81 | Female | Unknown | | Unknown | FL resident | 06/22/20 |
| 67,719 | Lee | 82 | Male | No | | Unknown | FL resident | 06/22/20 |
| 67,720 | Lee | 23 | Male | Unknown | | | FL resident | 06/22/20 |
| 67,721 | Lee | 32 | Male | Unknown | | | FL resident | 06/22/20 |
| 67,722 | Lee | 38 | Male | Unknown | | | FL resident | 06/22/20 |
| 67,723 | Lee | 60 | Male | Unknown | | Unknown | FL resident | 06/22/20 |
| 67,724 | Lee | 27 | Female | Unknown | | | FL resident | 06/22/20 |
| 67,725 | Lee | 19 | Female | Unknown | | Unknown | FL resident | 06/22/20 |
| 67,726 | Lee | 13 | Male | Unknown | | | FL resident | 06/22/20 |
| 67,727 | Lee | 34 | Female | Unknown | | | FL resident | 06/22/20 |
| 67,728 | Lee | 20 | Female | Unknown | | | FL resident | 06/22/20 |
| 67,729 | Lee | 30 | Male | Unknown | | | FL resident | 06/22/20 |
| 67,730 | Lee | 59 | Female | Unknown | | | FL resident | 06/22/20 |
| 67,731 | Lee | 32 | Female | Unknown | | | FL resident | 06/22/20 |
| 67,732 | Lee | 64 | Female | Unknown | | | FL resident | 06/22/20 |
| 67,733 | Lee | 36 | Male | Unknown | | | FL resident | 06/22/20 |
| 67,734 | Lee | 20 | Female | Unknown | | Unknown | FL resident | 06/22/20 |
| 67,735 | Lee | 26 | Male | Unknown | | Unknown | FL resident | 06/22/20 |
| 67,736 | Lee | 50 | Male | Unknown | | Unknown | FL resident | 06/22/20 |
| 67,737 | Lee | 23 | Male | Unknown | | Unknown | FL resident | 06/22/20 |
| 67,738 | Lee | 44 | Male | Unknown | | Unknown | FL resident | 06/22/20 |
| 67,739 | Lee | 42 | Female | Unknown | | Unknown | FL resident | 06/22/20 |
| 67,740 | Lee | 25 | Male | Unknown | | | FL resident | 06/22/20 |
| 67,741 | Lee | 27 | Female | Unknown | | | FL resident | 06/22/20 |
| 67,742 | Lee | 37 | Male | Unknown | | | FL resident | 06/22/20 |
| 67,743 | Lee | 30 | Male | Unknown | | | FL resident | 06/22/20 |
| 67,744 | Lee | 21 | Male | Unknown | | | FL resident | 06/22/20 |
| 67,745 | Lee | 31 | Male | Unknown | | | FL resident | 06/22/20 |
| 67,746 | Lee | 21 | Male | Unknown | | | FL resident | 06/22/20 |
| 67,747 | Lee | 41 | Male | Unknown | | | FL resident | 06/22/20 |
| 67,748 | Lee | 57 | Male | Unknown | | | FL resident | 06/22/20 |
| 67,749 | Lee | 32 | Male | Unknown | | | FL resident | 06/22/20 |
| 67,750 | Lee | 24 | Male | Unknown | | | FL resident | 06/22/20 |
| 67,751 | Lee | 48 | Male | Unknown | | Unknown | FL resident | 06/22/20 |
| 67,752 | Lee | 23 | Male | Unknown | | | FL resident | 06/22/20 |
| 67,753 | Lee | 23 | Male | Unknown | | | FL resident | 06/22/20 |

Coronavirus: line list of cases

Data through Jun 23, 2020 verified as of Jun 24, 2020 at 09:25 AM

Data in this report are provisional and subject to change.

| Case | County | Age | Gender | Travel related | Travel detail | Contact with a confirmed case | Jurisdiction | Date case counted |
|--------|--------|-----|--------|----------------|---------------|-------------------------------|--------------|-------------------|
| 67,754 | Lee | 32 | Male | Unknown | | | FL resident | 06/22/20 |
| 67,755 | Lee | 31 | Female | Unknown | | | FL resident | 06/22/20 |
| 67,756 | Lee | 64 | Female | Unknown | | | FL resident | 06/22/20 |
| 67,757 | Lee | 62 | Female | Unknown | | | FL resident | 06/22/20 |
| 67,758 | Lee | 58 | Female | Unknown | | | FL resident | 06/22/20 |
| 67,759 | Lee | 63 | Male | Unknown | | | FL resident | 06/22/20 |
| 67,760 | Lee | 32 | Male | Unknown | | | FL resident | 06/23/20 |
| 67,761 | Lee | 89 | Male | Unknown | | | FL resident | 06/23/20 |
| 67,762 | Lee | 64 | Male | Unknown | | | FL resident | 06/23/20 |
| 67,763 | Lee | 61 | Female | Unknown | | | FL resident | 06/23/20 |
| 67,764 | Lee | 33 | Female | Unknown | | | FL resident | 06/23/20 |
| 67,765 | Lee | 71 | Male | Unknown | | | FL resident | 06/23/20 |
| 67,766 | Lee | 76 | Female | Unknown | | | FL resident | 06/23/20 |
| 67,767 | Lee | 72 | Female | Unknown | | | FL resident | 06/23/20 |
| 67,768 | Lee | 65 | Male | Unknown | | | FL resident | 06/23/20 |
| 67,769 | Lee | 66 | Female | Unknown | | | FL resident | 06/23/20 |
| 67,770 | Lee | 9 | Male | Unknown | | | FL resident | 06/23/20 |
| 67,771 | Lee | 51 | Male | Unknown | | | FL resident | 06/23/20 |
| 67,772 | Lee | 8 | Female | Unknown | | | FL resident | 06/23/20 |
| 67,773 | Lee | 28 | Female | Unknown | | | FL resident | 06/23/20 |
| 67,774 | Lee | 17 | Female | Unknown | | | FL resident | 06/23/20 |
| 67,775 | Lee | 43 | Female | Unknown | | | FL resident | 06/23/20 |
| 67,776 | Lee | 10 | Female | Unknown | | | FL resident | 06/23/20 |
| 67,777 | Lee | 15 | Male | Unknown | | | FL resident | 06/23/20 |
| 67,778 | Lee | 18 | Male | Unknown | | | FL resident | 06/23/20 |
| 67,779 | Lee | 19 | Female | Unknown | | | FL resident | 06/23/20 |
| 67,780 | Lee | 39 | Female | Unknown | | | FL resident | 06/23/20 |
| 67,781 | Lee | 34 | Female | Unknown | | | FL resident | 06/23/20 |
| 67,782 | Lee | 26 | Female | Unknown | | | FL resident | 06/23/20 |
| 67,783 | Lee | 23 | Female | Unknown | | | FL resident | 06/23/20 |
| 67,784 | Lee | 16 | Male | Unknown | | | FL resident | 06/23/20 |
| 67,785 | Lee | 34 | Female | Unknown | | | FL resident | 06/23/20 |
| 67,786 | Lee | 57 | Male | Unknown | | | FL resident | 06/23/20 |
| 67,787 | Lee | 69 | Male | Unknown | | | FL resident | 06/23/20 |
| 67,788 | Lee | 68 | Female | Unknown | | | FL resident | 06/23/20 |
| 67,789 | Lee | 68 | Female | Unknown | | | FL resident | 06/23/20 |
| 67,790 | Lee | 88 | Female | Unknown | | | FL resident | 06/23/20 |
| 67,791 | Lee | 73 | Female | Unknown | | | FL resident | 06/23/20 |
| 67,792 | Lee | 92 | Male | Unknown | | | FL resident | 06/23/20 |
| 67,793 | Lee | 74 | Female | Unknown | | | FL resident | 06/23/20 |
| 67,794 | Lee | 90 | Female | Unknown | | | FL resident | 06/23/20 |
| 67,795 | Lee | 60 | Male | Unknown | | | FL resident | 06/23/20 |
| 67,796 | Lee | 71 | Female | Unknown | | | FL resident | 06/23/20 |
| 67,797 | Lee | 40 | Female | Unknown | | Yes | FL resident | 06/23/20 |
| 67,798 | Lee | 93 | Female | Unknown | | | FL resident | 06/23/20 |
| 67,799 | Lee | 79 | Female | Unknown | | | FL resident | 06/23/20 |
| 67,800 | Lee | 34 | Male | Unknown | | | FL resident | 06/23/20 |
| 67,801 | Lee | 53 | Female | Unknown | | | FL resident | 06/23/20 |
| 67,802 | Lee | 86 | Female | Unknown | | | FL resident | 06/23/20 |
| 67,803 | Lee | 74 | Male | Unknown | | | FL resident | 06/23/20 |
| 67,804 | Lee | 83 | Male | Unknown | | | FL resident | 06/23/20 |
| 67,805 | Lee | 78 | Male | Unknown | | | FL resident | 06/23/20 |
| 67,806 | Lee | 79 | Male | Unknown | | | FL resident | 06/23/20 |
| 67,807 | Lee | 63 | Male | Unknown | | | FL resident | 06/23/20 |
| 67,808 | Lee | 59 | Female | Unknown | | | FL resident | 06/23/20 |
| 67,809 | Lee | 84 | Male | Unknown | | | FL resident | 06/23/20 |
| 67,810 | Lee | 69 | Female | Unknown | | | FL resident | 06/23/20 |
| 67,811 | Lee | 57 | Female | Unknown | | | FL resident | 06/23/20 |
| 67,812 | Lee | 51 | Female | Unknown | | | FL resident | 06/23/20 |
| 67,813 | Lee | 60 | Female | Unknown | | | FL resident | 06/23/20 |
| 67,814 | Lee | 19 | Female | Unknown | | | FL resident | 06/23/20 |
| 67,815 | Lee | 68 | Male | Unknown | | | FL resident | 06/23/20 |

Coronavirus: line list of cases

Data through Jun 23, 2020 verified as of Jun 24, 2020 at 09:25 AM

Data in this report are provisional and subject to change.

| Case | County | Age | Gender | Travel related | Travel detail | Contact with a confirmed case | Jurisdiction | Date case counted |
|--------|--------|-----|---------|----------------|---------------|-------------------------------|--------------|-------------------|
| 67,816 | Lee | 43 | Female | Unknown | | | FL resident | 06/23/20 |
| 67,817 | Lee | 62 | Male | Unknown | | | FL resident | 06/23/20 |
| 67,818 | Lee | 60 | Female | Unknown | | Yes | FL resident | 06/23/20 |
| 67,819 | Lee | 52 | Female | Unknown | | | FL resident | 06/23/20 |
| 67,820 | Lee | 53 | Female | Unknown | | | FL resident | 06/23/20 |
| 67,821 | Lee | 53 | Female | Unknown | | | FL resident | 06/23/20 |
| 67,822 | Lee | 33 | Female | Unknown | | | FL resident | 06/23/20 |
| 67,823 | Lee | 75 | Female | Unknown | | | FL resident | 06/23/20 |
| 67,824 | Lee | 81 | Female | Unknown | | | FL resident | 06/23/20 |
| 67,825 | Lee | 56 | Male | Unknown | | | FL resident | 06/23/20 |
| 67,826 | Lee | 84 | Female | Unknown | | | FL resident | 06/23/20 |
| 67,827 | Lee | 60 | Female | Unknown | | Yes | FL resident | 06/23/20 |
| 67,828 | Lee | 76 | Male | Unknown | | | FL resident | 06/23/20 |
| 67,829 | Lee | 71 | Female | Unknown | | | FL resident | 06/23/20 |
| 67,830 | Lee | 80 | Female | Unknown | | | FL resident | 06/23/20 |
| 67,831 | Lee | 59 | Female | Unknown | | | FL resident | 06/23/20 |
| 67,832 | Lee | 52 | Female | Unknown | | | FL resident | 06/23/20 |
| 67,833 | Lee | 60 | Female | Unknown | | | FL resident | 06/23/20 |
| 67,834 | Lee | 84 | Female | Unknown | | | FL resident | 06/23/20 |
| 67,835 | Lee | 83 | Female | Unknown | | | FL resident | 06/23/20 |
| 67,836 | Lee | 60 | Male | Unknown | | | FL resident | 06/23/20 |
| 67,837 | Lee | 34 | Female | Unknown | | | FL resident | 06/23/20 |
| 67,838 | Lee | 74 | Female | Unknown | | | FL resident | 06/23/20 |
| 67,839 | Lee | 78 | Female | Unknown | | | FL resident | 06/23/20 |
| 67,840 | Lee | 23 | Female | Unknown | | | FL resident | 06/23/20 |
| 67,841 | Lee | 60 | Male | Unknown | | | FL resident | 06/23/20 |
| 67,842 | Lee | 71 | Female | Unknown | | | FL resident | 06/23/20 |
| 67,843 | Lee | 87 | Female | Unknown | | | FL resident | 06/23/20 |
| 67,844 | Lee | 64 | Female | Unknown | | | FL resident | 06/23/20 |
| 67,845 | Lee | 82 | Female | Unknown | | | FL resident | 06/23/20 |
| 67,846 | Lee | 84 | Male | Unknown | | | FL resident | 06/23/20 |
| 67,847 | Lee | 44 | Female | Unknown | | | FL resident | 06/23/20 |
| 67,848 | Lee | 42 | Female | No | | Yes | FL resident | 06/23/20 |
| 67,849 | Lee | 72 | Male | Unknown | | | FL resident | 06/23/20 |
| 67,850 | Lee | 99 | Female | Unknown | | | FL resident | 06/23/20 |
| 67,851 | Lee | 18 | Female | Unknown | | | FL resident | 06/23/20 |
| 67,852 | Lee | 29 | Male | Unknown | | | FL resident | 06/23/20 |
| 67,853 | Lee | 52 | Male | Unknown | | | FL resident | 06/23/20 |
| 67,854 | Lee | 24 | Female | Unknown | | | FL resident | 06/23/20 |
| 67,855 | Lee | 17 | Female | Unknown | | | FL resident | 06/23/20 |
| 67,856 | Lee | 24 | Female | Unknown | | | FL resident | 06/23/20 |
| 67,857 | Lee | 23 | Male | Unknown | | | FL resident | 06/23/20 |
| 67,858 | Lee | 46 | Female | Unknown | | | FL resident | 06/23/20 |
| 67,859 | Lee | 25 | Female | Unknown | | | FL resident | 06/23/20 |
| 67,860 | Lee | 52 | Female | Unknown | | | FL resident | 06/23/20 |
| 67,861 | Lee | 50 | Male | Unknown | | | FL resident | 06/23/20 |
| 67,862 | Lee | 18 | Unknown | Unknown | | | FL resident | 06/23/20 |
| 67,863 | Lee | 25 | Female | Unknown | | | FL resident | 06/23/20 |
| 67,864 | Lee | 4 | Male | Unknown | | | FL resident | 06/23/20 |
| 67,865 | Lee | 72 | Male | Unknown | | | FL resident | 06/23/20 |
| 67,866 | Lee | 63 | Male | Unknown | | | FL resident | 06/23/20 |
| 67,867 | Lee | 29 | Unknown | Unknown | | | FL resident | 06/23/20 |
| 67,868 | Lee | 31 | Female | Unknown | | | FL resident | 06/23/20 |
| 67,869 | Lee | 74 | Female | Unknown | | | FL resident | 06/23/20 |
| 67,870 | Lee | 16 | Female | Unknown | | | FL resident | 06/23/20 |
| 67,871 | Lee | 54 | Unknown | Unknown | | | FL resident | 06/23/20 |
| 67,872 | Lee | 16 | Female | Unknown | | | FL resident | 06/23/20 |
| 67,873 | Lee | 20 | Male | Unknown | | | FL resident | 06/23/20 |
| 67,874 | Lee | 44 | Male | Unknown | | | FL resident | 06/23/20 |
| 67,875 | Lee | 54 | Female | Unknown | | | FL resident | 06/23/20 |
| 67,876 | Lee | 9 | Male | Unknown | | Unknown | FL resident | 06/23/20 |
| 67,877 | Lee | 61 | Unknown | Unknown | | | FL resident | 06/23/20 |

Coronavirus: line list of cases

Data through Jun 23, 2020 verified as of Jun 24, 2020 at 09:25 AM

Data in this report are provisional and subject to change.

| Case | County | Age | Gender | Travel related | Travel detail | Contact with a confirmed case | Jurisdiction | Date case counted |
|--------|--------|-----|---------|----------------|---------------|-------------------------------|--------------|-------------------|
| 67,878 | Lee | 21 | Female | Unknown | | | FL resident | 06/23/20 |
| 67,879 | Lee | 25 | Male | Unknown | | Unknown | FL resident | 06/23/20 |
| 67,880 | Lee | 45 | Unknown | Unknown | | | FL resident | 06/23/20 |
| 67,881 | Lee | 19 | Male | Unknown | | | FL resident | 06/23/20 |
| 67,882 | Lee | 25 | Female | Unknown | | Unknown | FL resident | 06/23/20 |
| 67,883 | Lee | 17 | Female | Unknown | | | FL resident | 06/23/20 |
| 67,884 | Lee | 30 | Female | Unknown | | Unknown | FL resident | 06/23/20 |
| 67,885 | Lee | 51 | Female | Unknown | | | FL resident | 06/23/20 |
| 67,886 | Lee | 54 | Unknown | Unknown | | | FL resident | 06/23/20 |
| 67,887 | Lee | 57 | Male | Unknown | | Unknown | FL resident | 06/23/20 |
| 67,888 | Lee | 25 | Male | No | | Unknown | FL resident | 06/23/20 |
| 67,889 | Lee | 31 | Female | No | | Unknown | FL resident | 06/23/20 |
| 67,890 | Lee | 60 | Female | Unknown | | | FL resident | 06/23/20 |
| 67,891 | Lee | 75 | Female | Unknown | | | FL resident | 06/23/20 |
| 67,892 | Lee | 52 | Female | Unknown | | | FL resident | 06/23/20 |
| 67,893 | Lee | 21 | Male | Unknown | | Unknown | FL resident | 06/23/20 |
| 67,894 | Lee | 17 | Female | Unknown | | Unknown | FL resident | 06/23/20 |
| 67,895 | Lee | 30 | Male | Unknown | | | FL resident | 06/23/20 |
| 67,896 | Lee | 84 | Female | Unknown | | Unknown | FL resident | 06/23/20 |
| 67,897 | Lee | 41 | Female | No | | Yes | FL resident | 06/23/20 |
| 67,898 | Lee | 38 | Female | Unknown | | | FL resident | 06/23/20 |
| 67,899 | Lee | 44 | Female | Unknown | | | FL resident | 06/23/20 |
| 67,900 | Lee | 37 | Female | Unknown | | Unknown | FL resident | 06/23/20 |
| 67,901 | Lee | 21 | Male | Unknown | | | FL resident | 06/23/20 |
| 67,902 | Lee | 58 | Female | Unknown | | | FL resident | 06/23/20 |
| 67,903 | Lee | 30 | Female | Unknown | | | FL resident | 06/23/20 |
| 67,904 | Lee | 62 | Female | Unknown | | | FL resident | 06/23/20 |
| 67,905 | Lee | 24 | Female | Unknown | | | FL resident | 06/23/20 |
| 67,906 | Lee | 56 | Female | Unknown | | Unknown | FL resident | 06/23/20 |
| 67,907 | Lee | 65 | Female | Unknown | | | FL resident | 06/23/20 |
| 67,908 | Lee | 56 | Male | Unknown | | Unknown | FL resident | 06/23/20 |
| 67,909 | Lee | 29 | Female | Unknown | | | FL resident | 06/23/20 |
| 67,910 | Lee | 32 | Female | Unknown | | | FL resident | 06/23/20 |
| 67,911 | Lee | 49 | Male | Unknown | | | FL resident | 06/23/20 |
| 67,912 | Lee | 25 | Female | Unknown | | | FL resident | 06/23/20 |
| 67,913 | Lee | 83 | Female | Unknown | | Unknown | FL resident | 06/23/20 |
| 67,914 | Lee | 60 | Male | Unknown | | Unknown | FL resident | 06/23/20 |
| 67,915 | Lee | 36 | Female | Unknown | | | FL resident | 06/23/20 |
| 67,916 | Lee | 74 | Male | Unknown | | | FL resident | 06/23/20 |
| 67,917 | Lee | 35 | Unknown | Unknown | | | FL resident | 06/23/20 |
| 67,918 | Lee | 27 | Male | Unknown | | | FL resident | 06/23/20 |
| 67,919 | Lee | 16 | Female | Unknown | | | FL resident | 06/23/20 |
| 67,920 | Lee | 33 | Male | Unknown | | | FL resident | 06/23/20 |
| 67,921 | Lee | 26 | Male | Unknown | | | FL resident | 06/23/20 |
| 67,922 | Lee | 9 | Female | Unknown | | | FL resident | 06/23/20 |
| 67,923 | Lee | 69 | Male | Unknown | | | FL resident | 06/23/20 |
| 67,924 | Lee | 22 | Male | No | | | FL resident | 06/23/20 |
| 67,925 | Lee | 48 | Male | Unknown | | | FL resident | 06/23/20 |
| 67,926 | Lee | 23 | Female | Unknown | | | FL resident | 06/23/20 |
| 67,927 | Lee | 89 | Female | Unknown | | | FL resident | 06/23/20 |
| 67,928 | Lee | 47 | Female | Unknown | | | FL resident | 06/23/20 |
| 67,929 | Lee | 96 | Female | Unknown | | | FL resident | 06/23/20 |
| 67,930 | Lee | 9 | Male | Unknown | | | FL resident | 06/23/20 |
| 67,931 | Lee | 2 | Male | Unknown | | | FL resident | 06/23/20 |
| 67,932 | Lee | 23 | Female | Unknown | | | FL resident | 06/23/20 |
| 67,933 | Lee | 59 | Female | Unknown | | | FL resident | 06/23/20 |
| 67,934 | Lee | 11 | Male | Unknown | | | FL resident | 06/23/20 |
| 67,935 | Lee | 18 | Female | Unknown | | | FL resident | 06/23/20 |
| 67,936 | Lee | 23 | Female | Unknown | | | FL resident | 06/23/20 |
| 67,937 | Lee | 20 | Female | Unknown | | | FL resident | 06/23/20 |
| 67,938 | Lee | 56 | Male | Unknown | | | FL resident | 06/23/20 |
| 67,939 | Lee | 46 | Female | Unknown | | | FL resident | 06/23/20 |

Coronavirus: line list of cases

Data through Jun 23, 2020 verified as of Jun 24, 2020 at 09:25 AM

Data in this report are provisional and subject to change.

| Case | County | Age | Gender | Travel related | Travel detail | Contact with a confirmed case | Jurisdiction | Date case counted |
|--------|--------|-----|--------|----------------|----------------------------|-------------------------------|-----------------|-------------------|
| 67,940 | Lee | 0 | Female | Unknown | | | FL resident | 06/23/20 |
| 67,941 | Lee | 23 | Male | Unknown | | | FL resident | 06/23/20 |
| 67,942 | Lee | 22 | Female | Unknown | | | FL resident | 06/23/20 |
| 67,943 | Lee | 10 | Female | Unknown | | | FL resident | 06/23/20 |
| 67,944 | Lee | 21 | Male | Unknown | | | FL resident | 06/23/20 |
| 67,945 | Lee | 28 | Female | Unknown | | | FL resident | 06/23/20 |
| 67,946 | Lee | 32 | Female | Unknown | | | FL resident | 06/23/20 |
| 67,947 | Lee | 69 | Female | Unknown | | | FL resident | 06/23/20 |
| 67,948 | Lee | 12 | Female | Unknown | | | FL resident | 06/23/20 |
| 67,949 | Lee | 38 | Female | Unknown | | | FL resident | 06/23/20 |
| 67,950 | Lee | 26 | Male | Unknown | | | FL resident | 06/23/20 |
| 67,951 | Lee | 3 | Female | Unknown | | | FL resident | 06/23/20 |
| 67,952 | Lee | 24 | Male | Unknown | | | FL resident | 06/23/20 |
| 67,953 | Lee | 26 | Male | Unknown | | | FL resident | 06/23/20 |
| 67,954 | Lee | 28 | Female | Unknown | | | FL resident | 06/23/20 |
| 67,955 | Lee | 38 | Female | Unknown | | | FL resident | 06/23/20 |
| 67,956 | Lee | 57 | Male | Yes | FL; FRANCE; UNITED KINGDOM | Unknown | Non-FL resident | 03/12/20 |
| 67,957 | Lee | 74 | Female | Yes | NY | Unknown | Non-FL resident | 03/23/20 |
| 67,958 | Lee | 83 | Male | No | | No | Non-FL resident | 03/23/20 |
| 67,959 | Lee | 51 | Female | Yes | NY | Unknown | Non-FL resident | 03/24/20 |
| 67,960 | Lee | 36 | Male | Yes | CA | No | Non-FL resident | 03/24/20 |
| 67,961 | Lee | 67 | Female | Yes | NY | Yes | Non-FL resident | 03/25/20 |
| 67,962 | Lee | 28 | Female | Yes | GERMANY | No | Non-FL resident | 03/27/20 |
| 67,963 | Lee | 44 | Male | Yes | FL; NY | No | Non-FL resident | 03/27/20 |
| 67,964 | Lee | 33 | Male | Yes | CA | Yes | Non-FL resident | 03/29/20 |
| 67,965 | Lee | 77 | Female | No | | No | Non-FL resident | 03/30/20 |
| 67,966 | Lee | 62 | Female | Yes | ECUADOR; FL | Yes | Non-FL resident | 03/31/20 |
| 67,967 | Lee | 24 | Male | Unknown | | Unknown | Non-FL resident | 04/02/20 |
| 67,968 | Lee | 76 | Male | No | | Unknown | Non-FL resident | 04/03/20 |
| 67,969 | Lee | 54 | Male | Yes | FL; MO | Yes | Non-FL resident | 04/03/20 |
| 67,970 | Lee | 77 | Male | Unknown | | Yes | Non-FL resident | 04/03/20 |
| 67,971 | Lee | 60 | Male | No | | No | Non-FL resident | 04/04/20 |
| 67,972 | Lee | 69 | Female | No | | Yes | Non-FL resident | 04/04/20 |
| 67,973 | Lee | 70 | Male | Yes | FL; KY | Yes | Non-FL resident | 04/04/20 |
| 67,974 | Lee | 66 | Female | No | | Yes | Non-FL resident | 04/04/20 |
| 67,975 | Lee | 78 | Female | Yes | FL; MA; SPAIN | Yes | Non-FL resident | 04/04/20 |
| 67,976 | Lee | 75 | Male | Yes | FL; MA; SPAIN | Yes | Non-FL resident | 04/04/20 |
| 67,977 | Lee | 73 | Male | No | | Yes | Non-FL resident | 04/04/20 |
| 67,978 | Lee | 29 | Male | Yes | FL; NY | Yes | Non-FL resident | 04/04/20 |
| 67,979 | Lee | 62 | Male | Yes | NY | No | Non-FL resident | 04/04/20 |
| 67,980 | Lee | 57 | Female | Yes | FL; NY | No | Non-FL resident | 04/04/20 |
| 67,981 | Lee | 77 | Female | No | | No | Non-FL resident | 04/04/20 |
| 67,982 | Lee | 72 | Female | Yes | FL; NJ | Yes | Non-FL resident | 04/04/20 |
| 67,983 | Lee | 64 | Female | Yes | FL; NY | Yes | Non-FL resident | 04/05/20 |
| 67,984 | Lee | 67 | Male | No | | Yes | Non-FL resident | 04/06/20 |
| 67,985 | Lee | 80 | Male | Yes | NY | | Non-FL resident | 04/06/20 |
| 67,986 | Lee | 71 | Female | Yes | NY | No | Non-FL resident | 04/06/20 |
| 67,987 | Lee | 64 | Male | Yes | FL; GA | Yes | Non-FL resident | 04/06/20 |
| 67,988 | Lee | 64 | Male | Unknown | | Yes | Non-FL resident | 04/08/20 |
| 67,989 | Lee | 34 | Male | Yes | FL; NY | No | Non-FL resident | 04/09/20 |
| 67,990 | Lee | 79 | Female | No | | Yes | Non-FL resident | 04/09/20 |
| 67,991 | Lee | 53 | Male | Yes | FL; NY | Yes | Non-FL resident | 04/11/20 |
| 67,992 | Lee | 35 | Male | No | | Yes | Non-FL resident | 04/16/20 |
| 67,993 | Lee | 95 | Male | Yes | MA | | Non-FL resident | 04/20/20 |
| 67,994 | Lee | 98 | Female | Unknown | | | Non-FL resident | 04/22/20 |
| 67,995 | Lee | 38 | Male | Unknown | | Unknown | Non-FL resident | 04/25/20 |
| 67,996 | Lee | 31 | Male | Unknown | | | Non-FL resident | 04/27/20 |
| 67,997 | Lee | 18 | Male | Unknown | | | Non-FL resident | 04/27/20 |
| 67,998 | Lee | 82 | Female | Yes | MO | | Non-FL resident | 04/29/20 |
| 67,999 | Lee | 40 | Female | Unknown | | | Non-FL resident | 05/03/20 |
| 68,000 | Lee | 76 | Male | Yes | IN | | Non-FL resident | 05/04/20 |
| 68,001 | Lee | 88 | Female | No | | Unknown | Non-FL resident | 05/14/20 |

Coronavirus: line list of cases

Data through Jun 23, 2020 verified as of Jun 24, 2020 at 09:25 AM

Data in this report are provisional and subject to change.

| Case | County | Age | Gender | Travel related | Travel detail | Contact with a confirmed case | Jurisdiction | Date case counted |
|--------|--------|-----|---------|----------------|-----------------|-------------------------------|------------------------|-------------------|
| 68,002 | Lee | 54 | Female | Yes | ME | Unknown | Non-FL resident | 05/15/20 |
| 68,003 | Lee | 36 | Female | Yes | NY | Yes | Non-FL resident | 05/16/20 |
| 68,004 | Lee | 25 | Female | Yes | MN | Yes | Non-FL resident | 05/17/20 |
| 68,005 | Lee | 72 | Female | Yes | MA | Yes | Non-FL resident | 05/19/20 |
| 68,006 | Lee | 25 | Male | No | | Unknown | Non-FL resident | 05/20/20 |
| 68,007 | Lee | 29 | Male | Yes | FL; NJ | No | Non-FL resident | 05/23/20 |
| 68,008 | Lee | 75 | Male | No | | No | Non-FL resident | 05/24/20 |
| 68,009 | Lee | 62 | Female | Yes | IL | No | Non-FL resident | 05/24/20 |
| 68,010 | Lee | 31 | Male | No | | Unknown | Non-FL resident | 05/24/20 |
| 68,011 | Lee | 48 | Male | Unknown | | | Non-FL resident | 05/26/20 |
| 68,012 | Lee | 62 | Male | No | | No | Non-FL resident | 05/28/20 |
| 68,013 | Lee | 71 | Male | No | | No | Non-FL resident | 05/28/20 |
| 68,014 | Lee | 30 | Female | Unknown | | | Non-FL resident | 05/28/20 |
| 68,015 | Lee | 27 | Male | No | | Yes | Non-FL resident | 05/31/20 |
| 68,016 | Lee | 88 | Female | Yes | NY | No | Non-FL resident | 06/02/20 |
| 68,017 | Lee | 19 | Female | No | | Unknown | Non-FL resident | 06/02/20 |
| 68,018 | Lee | 79 | Male | No | | No | Non-FL resident | 06/02/20 |
| 68,019 | Lee | 64 | Male | No | | Yes | Non-FL resident | 06/02/20 |
| 68,020 | Lee | 67 | Male | Unknown | | Unknown | Non-FL resident | 06/03/20 |
| 68,021 | Lee | 56 | Female | Unknown | | Yes | Non-FL resident | 06/08/20 |
| 68,022 | Lee | 17 | Female | Unknown | | Unknown | Non-FL resident | 06/09/20 |
| 68,023 | Lee | 20 | Male | Unknown | | Unknown | Non-FL resident | 06/13/20 |
| 68,024 | Lee | 28 | Male | Unknown | | | Non-FL resident | 06/13/20 |
| 68,025 | Lee | 26 | Female | Unknown | | Unknown | Non-FL resident | 06/13/20 |
| 68,026 | Lee | 51 | Male | Unknown | | | Non-FL resident | 06/13/20 |
| 68,027 | Lee | 64 | Female | Unknown | | | Non-FL resident | 06/13/20 |
| 68,028 | Lee | 39 | Female | Unknown | | | Non-FL resident | 06/13/20 |
| 68,029 | Lee | 23 | Female | Yes | FL; NY | Unknown | Non-FL resident | 06/14/20 |
| 68,030 | Lee | 69 | Unknown | Unknown | | Yes | Non-FL resident | 06/15/20 |
| 68,031 | Lee | 23 | Male | Unknown | | | Non-FL resident | 06/17/20 |
| 68,032 | Lee | 34 | Female | Unknown | | | Non-FL resident | 06/17/20 |
| 68,033 | Lee | 21 | Male | Unknown | | | Non-FL resident | 06/17/20 |
| 68,034 | Lee | 21 | Male | Unknown | | | Non-FL resident | 06/17/20 |
| 68,035 | Lee | 30 | Female | Unknown | | | Non-FL resident | 06/17/20 |
| 68,036 | Lee | 31 | Male | Unknown | | | Non-FL resident | 06/17/20 |
| 68,037 | Lee | 22 | Male | Unknown | | | Non-FL resident | 06/17/20 |
| 68,038 | Lee | 23 | Male | Unknown | | | Non-FL resident | 06/17/20 |
| 68,039 | Lee | 74 | Female | Unknown | | | Non-FL resident | 06/18/20 |
| 68,040 | Lee | 74 | Unknown | Unknown | | | Non-FL resident | 06/18/20 |
| 68,041 | Lee | 44 | Female | Unknown | | Unknown | Non-FL resident | 06/20/20 |
| 68,042 | Lee | 71 | Male | Yes | CA | Yes | Not diagnosed/isolated | 03/26/20 |
| 68,043 | Leon | 55 | Male | Yes | GA | Yes | FL resident | 03/18/20 |
| 68,044 | Leon | 58 | Female | Yes | GA | Yes | FL resident | 03/18/20 |
| 68,045 | Leon | 40 | Female | Yes | GA | Yes | FL resident | 03/22/20 |
| 68,046 | Leon | 34 | Male | Yes | NC | No | FL resident | 03/24/20 |
| 68,047 | Leon | 31 | Female | Yes | UNITED KINGDOM | Yes | FL resident | 03/24/20 |
| 68,048 | Leon | 19 | Male | Yes | NY | Yes | FL resident | 03/25/20 |
| 68,049 | Leon | 31 | Female | Yes | PORTUGAL; SPAIN | Yes | FL resident | 03/26/20 |
| 68,050 | Leon | 30 | Male | No | | Yes | FL resident | 03/26/20 |
| 68,051 | Leon | 60 | Male | Yes | LA | No | FL resident | 03/26/20 |
| 68,052 | Leon | 42 | Male | Yes | AL | No | FL resident | 03/26/20 |
| 68,053 | Leon | 43 | Female | Yes | GA | No | FL resident | 03/27/20 |
| 68,054 | Leon | 44 | Male | No | | Yes | FL resident | 03/27/20 |
| 68,055 | Leon | 37 | Female | No | | Yes | FL resident | 03/27/20 |
| 68,056 | Leon | 66 | Male | Yes | FRANCE; SPAIN | No | FL resident | 03/29/20 |
| 68,057 | Leon | 25 | Female | Yes | CO; VA | Yes | FL resident | 03/30/20 |
| 68,058 | Leon | 31 | Male | Yes | GA | Yes | FL resident | 03/30/20 |
| 68,059 | Leon | 26 | Male | Yes | CO; FL | Yes | FL resident | 03/30/20 |
| 68,060 | Leon | 71 | Male | No | | Yes | FL resident | 03/30/20 |
| 68,061 | Leon | 42 | Female | No | | Yes | FL resident | 03/30/20 |
| 68,062 | Leon | 36 | Female | Yes | NY | Yes | FL resident | 03/30/20 |
| 68,063 | Leon | 22 | Female | Yes | GA | No | FL resident | 03/31/20 |

Coronavirus: line list of cases

Data through Jun 23, 2020 verified as of Jun 24, 2020 at 09:25 AM

Data in this report are provisional and subject to change.

| Case | County | Age | Gender | Travel related | Travel detail | Contact with a confirmed case | Jurisdiction | Date case counted |
|--------|--------|-----|--------|----------------|----------------|-------------------------------|--------------|-------------------|
| 68,064 | Leon | 28 | Male | No | | No | FL resident | 03/31/20 |
| 68,065 | Leon | 38 | Female | No | | Yes | FL resident | 03/31/20 |
| 68,066 | Leon | 65 | Female | No | | No | FL resident | 03/31/20 |
| 68,067 | Leon | 25 | Male | Yes | TX | No | FL resident | 03/31/20 |
| 68,068 | Leon | 49 | Female | Yes | VA | No | FL resident | 04/01/20 |
| 68,069 | Leon | 35 | Female | No | | No | FL resident | 04/01/20 |
| 68,070 | Leon | 45 | Male | No | | Yes | FL resident | 04/01/20 |
| 68,071 | Leon | 21 | Male | Yes | FL; GA; OH | No | FL resident | 04/01/20 |
| 68,072 | Leon | 62 | Male | No | | Yes | FL resident | 04/03/20 |
| 68,073 | Leon | 86 | Female | No | | No | FL resident | 04/03/20 |
| 68,074 | Leon | 40 | Female | No | | Yes | FL resident | 04/03/20 |
| 68,075 | Leon | 69 | Male | No | | Yes | FL resident | 04/03/20 |
| 68,076 | Leon | 54 | Male | No | | Yes | FL resident | 04/03/20 |
| 68,077 | Leon | 37 | Male | Yes | NY | Yes | FL resident | 04/03/20 |
| 68,078 | Leon | 46 | Male | No | | No | FL resident | 04/03/20 |
| 68,079 | Leon | 59 | Male | No | | No | FL resident | 04/04/20 |
| 68,080 | Leon | 45 | Male | Yes | NY | No | FL resident | 04/04/20 |
| 68,081 | Leon | 30 | Female | Yes | NY | No | FL resident | 04/04/20 |
| 68,082 | Leon | 66 | Female | Yes | GA | Yes | FL resident | 04/05/20 |
| 68,083 | Leon | 32 | Female | Yes | AZ | No | FL resident | 04/05/20 |
| 68,084 | Leon | 53 | Male | Yes | LA | Yes | FL resident | 04/05/20 |
| 68,085 | Leon | 27 | Female | No | | Yes | FL resident | 04/05/20 |
| 68,086 | Leon | 32 | Male | No | | No | FL resident | 04/05/20 |
| 68,087 | Leon | 34 | Male | No | | Yes | FL resident | 04/05/20 |
| 68,088 | Leon | 68 | Female | No | | Yes | FL resident | 04/05/20 |
| 68,089 | Leon | 69 | Female | Yes | DC | No | FL resident | 04/05/20 |
| 68,090 | Leon | 48 | Male | No | | Yes | FL resident | 04/05/20 |
| 68,091 | Leon | 39 | Female | Yes | CT | No | FL resident | 04/05/20 |
| 68,092 | Leon | 19 | Female | No | | Yes | FL resident | 04/06/20 |
| 68,093 | Leon | 32 | Male | Yes | WA | Yes | FL resident | 04/06/20 |
| 68,094 | Leon | 55 | Female | No | | No | FL resident | 04/06/20 |
| 68,095 | Leon | 24 | Male | Yes | MEXICO | Yes | FL resident | 04/06/20 |
| 68,096 | Leon | 25 | Female | No | | No | FL resident | 04/06/20 |
| 68,097 | Leon | 62 | Female | Yes | WI | No | FL resident | 04/06/20 |
| 68,098 | Leon | 63 | Male | No | | No | FL resident | 04/06/20 |
| 68,099 | Leon | 52 | Male | No | | Yes | FL resident | 04/06/20 |
| 68,100 | Leon | 63 | Male | No | | No | FL resident | 04/06/20 |
| 68,101 | Leon | 41 | Female | No | | Yes | FL resident | 04/06/20 |
| 68,102 | Leon | 36 | Female | No | | Yes | FL resident | 04/06/20 |
| 68,103 | Leon | 43 | Female | No | | Yes | FL resident | 04/06/20 |
| 68,104 | Leon | 27 | Male | No | | Yes | FL resident | 04/07/20 |
| 68,105 | Leon | 42 | Female | No | | No | FL resident | 04/07/20 |
| 68,106 | Leon | 61 | Male | Yes | FL; GA | Yes | FL resident | 04/07/20 |
| 68,107 | Leon | 63 | Female | No | | Yes | FL resident | 04/07/20 |
| 68,108 | Leon | 64 | Male | No | | Yes | FL resident | 04/07/20 |
| 68,109 | Leon | 48 | Male | No | | No | FL resident | 04/07/20 |
| 68,110 | Leon | 23 | Male | No | | Yes | FL resident | 04/08/20 |
| 68,111 | Leon | 21 | Male | Yes | FL; MEXICO | Yes | FL resident | 04/08/20 |
| 68,112 | Leon | 49 | Male | No | | Yes | FL resident | 04/08/20 |
| 68,113 | Leon | 9 | Female | Yes | UNITED KINGDOM | No | FL resident | 04/08/20 |
| 68,114 | Leon | 53 | Female | No | | Yes | FL resident | 04/09/20 |
| 68,115 | Leon | 27 | Female | No | | Yes | FL resident | 04/09/20 |
| 68,116 | Leon | 56 | Male | No | | Yes | FL resident | 04/09/20 |
| 68,117 | Leon | 62 | Male | No | | Yes | FL resident | 04/09/20 |
| 68,118 | Leon | 53 | Female | No | | Yes | FL resident | 04/09/20 |
| 68,119 | Leon | 68 | Female | No | | No | FL resident | 04/09/20 |
| 68,120 | Leon | 28 | Male | No | | Yes | FL resident | 04/10/20 |
| 68,121 | Leon | 46 | Male | No | | Yes | FL resident | 04/10/20 |
| 68,122 | Leon | 64 | Female | No | | Yes | FL resident | 04/10/20 |
| 68,123 | Leon | 14 | Female | No | | Yes | FL resident | 04/10/20 |
| 68,124 | Leon | 43 | Female | No | | Yes | FL resident | 04/10/20 |
| 68,125 | Leon | 70 | Female | No | | Yes | FL resident | 04/10/20 |

Coronavirus: line list of cases

Data through Jun 23, 2020 verified as of Jun 24, 2020 at 09:25 AM

Data in this report are provisional and subject to change.

| Case | County | Age | Gender | Travel related | Travel detail | Contact with a confirmed case | Jurisdiction | Date case counted |
|--------|--------|-----|--------|----------------|---------------|-------------------------------|--------------|-------------------|
| 68,126 | Leon | 39 | Male | No | | Yes | FL resident | 04/10/20 |
| 68,127 | Leon | 55 | Male | No | | Yes | FL resident | 04/10/20 |
| 68,128 | Leon | 19 | Female | No | | Yes | FL resident | 04/10/20 |
| 68,129 | Leon | 18 | Male | No | | Yes | FL resident | 04/10/20 |
| 68,130 | Leon | 23 | Male | No | | Yes | FL resident | 04/10/20 |
| 68,131 | Leon | 25 | Female | No | | Yes | FL resident | 04/10/20 |
| 68,132 | Leon | 25 | Female | No | | Yes | FL resident | 04/10/20 |
| 68,133 | Leon | 16 | Male | No | | Yes | FL resident | 04/10/20 |
| 68,134 | Leon | 53 | Female | No | | Yes | FL resident | 04/10/20 |
| 68,135 | Leon | 74 | Male | No | | Yes | FL resident | 04/10/20 |
| 68,136 | Leon | 62 | Female | No | | Yes | FL resident | 04/10/20 |
| 68,137 | Leon | 64 | Female | No | | Yes | FL resident | 04/10/20 |
| 68,138 | Leon | 71 | Female | No | | Yes | FL resident | 04/10/20 |
| 68,139 | Leon | 25 | Male | No | | Yes | FL resident | 04/10/20 |
| 68,140 | Leon | 23 | Male | No | | Yes | FL resident | 04/10/20 |
| 68,141 | Leon | 51 | Male | No | | Yes | FL resident | 04/10/20 |
| 68,142 | Leon | 57 | Male | No | | Yes | FL resident | 04/10/20 |
| 68,143 | Leon | 48 | Female | No | | Yes | FL resident | 04/10/20 |
| 68,144 | Leon | 70 | Female | No | | Yes | FL resident | 04/10/20 |
| 68,145 | Leon | 47 | Female | No | | Yes | FL resident | 04/10/20 |
| 68,146 | Leon | 62 | Male | No | | Yes | FL resident | 04/10/20 |
| 68,147 | Leon | 71 | Male | No | | Yes | FL resident | 04/10/20 |
| 68,148 | Leon | 36 | Female | No | | No | FL resident | 04/10/20 |
| 68,149 | Leon | 40 | Female | No | | Yes | FL resident | 04/11/20 |
| 68,150 | Leon | 22 | Female | No | | Yes | FL resident | 04/11/20 |
| 68,151 | Leon | 22 | Female | No | | Yes | FL resident | 04/11/20 |
| 68,152 | Leon | 51 | Male | Yes | NY | Yes | FL resident | 04/12/20 |
| 68,153 | Leon | 51 | Male | No | | No | FL resident | 04/12/20 |
| 68,154 | Leon | 22 | Female | No | | Yes | FL resident | 04/12/20 |
| 68,155 | Leon | 44 | Female | No | | Yes | FL resident | 04/12/20 |
| 68,156 | Leon | 26 | Female | No | | Yes | FL resident | 04/12/20 |
| 68,157 | Leon | 43 | Female | No | | Yes | FL resident | 04/12/20 |
| 68,158 | Leon | 21 | Female | No | | Yes | FL resident | 04/12/20 |
| 68,159 | Leon | 30 | Male | No | | Yes | FL resident | 04/12/20 |
| 68,160 | Leon | 33 | Female | No | | Yes | FL resident | 04/12/20 |
| 68,161 | Leon | 22 | Male | No | | Yes | FL resident | 04/12/20 |
| 68,162 | Leon | 25 | Female | No | | Yes | FL resident | 04/12/20 |
| 68,163 | Leon | 22 | Female | No | | Yes | FL resident | 04/12/20 |
| 68,164 | Leon | 54 | Female | No | | Yes | FL resident | 04/12/20 |
| 68,165 | Leon | 59 | Female | No | | Yes | FL resident | 04/12/20 |
| 68,166 | Leon | 32 | Female | No | | Yes | FL resident | 04/12/20 |
| 68,167 | Leon | 26 | Female | No | | Yes | FL resident | 04/12/20 |
| 68,168 | Leon | 44 | Female | No | | Yes | FL resident | 04/12/20 |
| 68,169 | Leon | 24 | Male | No | | Yes | FL resident | 04/12/20 |
| 68,170 | Leon | 64 | Female | No | | Yes | FL resident | 04/12/20 |
| 68,171 | Leon | 25 | Female | No | | Yes | FL resident | 04/12/20 |
| 68,172 | Leon | 60 | Female | No | | Yes | FL resident | 04/12/20 |
| 68,173 | Leon | 51 | Female | No | | Yes | FL resident | 04/12/20 |
| 68,174 | Leon | 23 | Female | No | | Yes | FL resident | 04/12/20 |
| 68,175 | Leon | 28 | Female | No | | Yes | FL resident | 04/12/20 |
| 68,176 | Leon | 37 | Female | No | | Yes | FL resident | 04/12/20 |
| 68,177 | Leon | 48 | Female | No | | No | FL resident | 04/12/20 |
| 68,178 | Leon | 59 | Female | No | | Yes | FL resident | 04/12/20 |
| 68,179 | Leon | 35 | Male | No | | Yes | FL resident | 04/12/20 |
| 68,180 | Leon | 23 | Female | No | | Yes | FL resident | 04/12/20 |
| 68,181 | Leon | 46 | Male | No | | Yes | FL resident | 04/12/20 |
| 68,182 | Leon | 62 | Female | No | | Yes | FL resident | 04/13/20 |
| 68,183 | Leon | 73 | Male | No | | No | FL resident | 04/13/20 |
| 68,184 | Leon | 34 | Male | No | | Yes | FL resident | 04/13/20 |
| 68,185 | Leon | 44 | Male | No | | No | FL resident | 04/13/20 |
| 68,186 | Leon | 86 | Female | No | | Yes | FL resident | 04/13/20 |
| 68,187 | Leon | 39 | Male | No | | No | FL resident | 04/14/20 |

Coronavirus: line list of cases

Data through Jun 23, 2020 verified as of Jun 24, 2020 at 09:25 AM

Data in this report are provisional and subject to change.

| Case | County | Age | Gender | Travel related | Travel detail | Contact with a confirmed case | Jurisdiction | Date case counted |
|--------|--------|-----|--------|----------------|---------------|-------------------------------|--------------|-------------------|
| 68,188 | Leon | 65 | Female | No | | Yes | FL resident | 04/14/20 |
| 68,189 | Leon | 29 | Female | No | | Yes | FL resident | 04/14/20 |
| 68,190 | Leon | 58 | Male | Unknown | | No | FL resident | 04/15/20 |
| 68,191 | Leon | 32 | Female | No | | Yes | FL resident | 04/15/20 |
| 68,192 | Leon | 24 | Female | No | | Yes | FL resident | 04/15/20 |
| 68,193 | Leon | 47 | Female | No | | Yes | FL resident | 04/15/20 |
| 68,194 | Leon | 49 | Female | No | | Yes | FL resident | 04/16/20 |
| 68,195 | Leon | 25 | Male | No | | Yes | FL resident | 04/16/20 |
| 68,196 | Leon | 61 | Female | No | | No | FL resident | 04/16/20 |
| 68,197 | Leon | 30 | Female | No | | Yes | FL resident | 04/16/20 |
| 68,198 | Leon | 45 | Male | No | | No | FL resident | 04/16/20 |
| 68,199 | Leon | 2 | Male | No | | Yes | FL resident | 04/16/20 |
| 68,200 | Leon | 38 | Male | No | | Yes | FL resident | 04/16/20 |
| 68,201 | Leon | 61 | Male | No | | Yes | FL resident | 04/16/20 |
| 68,202 | Leon | 50 | Female | No | | Yes | FL resident | 04/16/20 |
| 68,203 | Leon | 23 | Female | No | | No | FL resident | 04/17/20 |
| 68,204 | Leon | 44 | Female | Yes | GA | No | FL resident | 04/17/20 |
| 68,205 | Leon | 33 | Female | No | | Yes | FL resident | 04/17/20 |
| 68,206 | Leon | 30 | Male | No | | No | FL resident | 04/18/20 |
| 68,207 | Leon | 49 | Female | No | | Yes | FL resident | 04/18/20 |
| 68,208 | Leon | 60 | Female | No | | Yes | FL resident | 04/18/20 |
| 68,209 | Leon | 36 | Female | No | | Yes | FL resident | 04/18/20 |
| 68,210 | Leon | 16 | Male | No | | Yes | FL resident | 04/18/20 |
| 68,211 | Leon | 45 | Female | No | | Yes | FL resident | 04/18/20 |
| 68,212 | Leon | 36 | Female | No | | Yes | FL resident | 04/19/20 |
| 68,213 | Leon | 54 | Male | No | | Yes | FL resident | 04/19/20 |
| 68,214 | Leon | 36 | Male | No | | Yes | FL resident | 04/19/20 |
| 68,215 | Leon | 81 | Male | No | | Yes | FL resident | 04/19/20 |
| 68,216 | Leon | 81 | Female | No | | No | FL resident | 04/19/20 |
| 68,217 | Leon | 26 | Male | No | | Yes | FL resident | 04/20/20 |
| 68,218 | Leon | 53 | Male | No | | Yes | FL resident | 04/20/20 |
| 68,219 | Leon | 60 | Female | No | | Yes | FL resident | 04/20/20 |
| 68,220 | Leon | 51 | Female | No | | No | FL resident | 04/22/20 |
| 68,221 | Leon | 52 | Male | No | | Yes | FL resident | 04/22/20 |
| 68,222 | Leon | 57 | Female | No | | No | FL resident | 04/22/20 |
| 68,223 | Leon | 33 | Male | Yes | GA | Yes | FL resident | 04/23/20 |
| 68,224 | Leon | 36 | Male | No | | No | FL resident | 04/23/20 |
| 68,225 | Leon | 25 | Female | No | | Yes | FL resident | 04/23/20 |
| 68,226 | Leon | 53 | Male | No | | No | FL resident | 04/23/20 |
| 68,227 | Leon | 28 | Female | No | | Yes | FL resident | 04/23/20 |
| 68,228 | Leon | 15 | Male | No | | No | FL resident | 04/23/20 |
| 68,229 | Leon | 34 | Male | No | | No | FL resident | 04/23/20 |
| 68,230 | Leon | 62 | Female | No | | Yes | FL resident | 04/23/20 |
| 68,231 | Leon | 61 | Male | No | | Yes | FL resident | 04/23/20 |
| 68,232 | Leon | 18 | Male | No | | Yes | FL resident | 04/23/20 |
| 68,233 | Leon | 22 | Male | No | | Yes | FL resident | 04/23/20 |
| 68,234 | Leon | 44 | Male | No | | Yes | FL resident | 04/23/20 |
| 68,235 | Leon | 36 | Male | No | | Yes | FL resident | 04/23/20 |
| 68,236 | Leon | 22 | Female | No | | No | FL resident | 04/23/20 |
| 68,237 | Leon | 31 | Male | No | | Yes | FL resident | 04/23/20 |
| 68,238 | Leon | 27 | Female | No | | Yes | FL resident | 04/23/20 |
| 68,239 | Leon | 67 | Male | No | | No | FL resident | 04/26/20 |
| 68,240 | Leon | 46 | Female | No | | No | FL resident | 04/27/20 |
| 68,241 | Leon | 53 | Female | No | | No | FL resident | 04/27/20 |
| 68,242 | Leon | 63 | Male | No | | Yes | FL resident | 04/28/20 |
| 68,243 | Leon | 60 | Female | No | | No | FL resident | 04/28/20 |
| 68,244 | Leon | 69 | Male | No | | Yes | FL resident | 04/28/20 |
| 68,245 | Leon | 29 | Male | No | | Yes | FL resident | 04/28/20 |
| 68,246 | Leon | 62 | Male | No | | No | FL resident | 04/29/20 |
| 68,247 | Leon | 53 | Female | No | | Yes | FL resident | 04/29/20 |
| 68,248 | Leon | 50 | Female | No | | Yes | FL resident | 04/29/20 |
| 68,249 | Leon | 58 | Male | No | | Yes | FL resident | 04/29/20 |

Coronavirus: line list of cases

Data through Jun 23, 2020 verified as of Jun 24, 2020 at 09:25 AM

Data in this report are provisional and subject to change.

| Case | County | Age | Gender | Travel related | Travel detail | Contact with a confirmed case | Jurisdiction | Date case counted |
|--------|--------|-----|--------|----------------|----------------|-------------------------------|--------------|-------------------|
| 68,250 | Leon | 84 | Female | No | | No | FL resident | 04/30/20 |
| 68,251 | Leon | 41 | Female | Yes | GA | Yes | FL resident | 04/30/20 |
| 68,252 | Leon | 52 | Male | No | | No | FL resident | 05/01/20 |
| 68,253 | Leon | 58 | Female | No | | No | FL resident | 05/01/20 |
| 68,254 | Leon | 63 | Male | No | | No | FL resident | 05/01/20 |
| 68,255 | Leon | 44 | Male | No | | No | FL resident | 05/01/20 |
| 68,256 | Leon | 36 | Female | No | | No | FL resident | 05/01/20 |
| 68,257 | Leon | 71 | Male | No | | No | FL resident | 05/01/20 |
| 68,258 | Leon | 56 | Male | No | | Yes | FL resident | 05/01/20 |
| 68,259 | Leon | 49 | Female | No | | Yes | FL resident | 05/01/20 |
| 68,260 | Leon | 57 | Female | No | | No | FL resident | 05/01/20 |
| 68,261 | Leon | 25 | Female | No | | Yes | FL resident | 05/01/20 |
| 68,262 | Leon | 13 | Female | No | | No | FL resident | 05/01/20 |
| 68,263 | Leon | 69 | Female | No | | No | FL resident | 05/01/20 |
| 68,264 | Leon | 58 | Male | No | | Unknown | FL resident | 05/03/20 |
| 68,265 | Leon | 21 | Female | No | | Yes | FL resident | 05/03/20 |
| 68,266 | Leon | 61 | Male | No | | No | FL resident | 05/03/20 |
| 68,267 | Leon | 22 | Male | No | | No | FL resident | 05/03/20 |
| 68,268 | Leon | 65 | Female | No | | No | FL resident | 05/03/20 |
| 68,269 | Leon | 77 | Male | No | | Yes | FL resident | 05/03/20 |
| 68,270 | Leon | 19 | Male | No | | Yes | FL resident | 05/04/20 |
| 68,271 | Leon | 47 | Female | No | | No | FL resident | 05/04/20 |
| 68,272 | Leon | 72 | Female | No | | No | FL resident | 05/04/20 |
| 68,273 | Leon | 22 | Male | No | | Yes | FL resident | 05/05/20 |
| 68,274 | Leon | 64 | Female | No | | No | FL resident | 05/06/20 |
| 68,275 | Leon | 26 | Male | No | | No | FL resident | 05/06/20 |
| 68,276 | Leon | 56 | Male | No | | Yes | FL resident | 05/06/20 |
| 68,277 | Leon | 65 | Female | No | | No | FL resident | 05/06/20 |
| 68,278 | Leon | 21 | Female | No | | Yes | FL resident | 05/06/20 |
| 68,279 | Leon | 20 | Female | No | | No | FL resident | 05/06/20 |
| 68,280 | Leon | 21 | Female | Unknown | | Unknown | FL resident | 05/07/20 |
| 68,281 | Leon | 22 | Male | No | | Yes | FL resident | 05/09/20 |
| 68,282 | Leon | 35 | Male | No | | Yes | FL resident | 05/09/20 |
| 68,283 | Leon | 19 | Male | Yes | AL | Yes | FL resident | 05/09/20 |
| 68,284 | Leon | 32 | Male | No | | No | FL resident | 05/10/20 |
| 68,285 | Leon | 22 | Female | No | | Yes | FL resident | 05/11/20 |
| 68,286 | Leon | 21 | Female | No | | Yes | FL resident | 05/11/20 |
| 68,287 | Leon | 32 | Male | Yes | FL; GA; LA; TN | No | FL resident | 05/11/20 |
| 68,288 | Leon | 25 | Female | No | | No | FL resident | 05/11/20 |
| 68,289 | Leon | 19 | Female | No | | No | FL resident | 05/12/20 |
| 68,290 | Leon | 27 | Female | No | | No | FL resident | 05/12/20 |
| 68,291 | Leon | 46 | Male | No | | Yes | FL resident | 05/12/20 |
| 68,292 | Leon | 61 | Female | No | | No | FL resident | 05/12/20 |
| 68,293 | Leon | 59 | Male | No | | No | FL resident | 05/12/20 |
| 68,294 | Leon | 20 | Female | No | | Yes | FL resident | 05/12/20 |
| 68,295 | Leon | 22 | Female | No | | No | FL resident | 05/12/20 |
| 68,296 | Leon | 29 | Male | No | | Yes | FL resident | 05/12/20 |
| 68,297 | Leon | 56 | Female | No | | Yes | FL resident | 05/12/20 |
| 68,298 | Leon | 40 | Male | No | | Unknown | FL resident | 05/12/20 |
| 68,299 | Leon | 41 | Female | No | | Yes | FL resident | 05/12/20 |
| 68,300 | Leon | 71 | Female | No | | No | FL resident | 05/12/20 |
| 68,301 | Leon | 24 | Female | No | | Unknown | FL resident | 05/13/20 |
| 68,302 | Leon | 21 | Male | No | | Yes | FL resident | 05/13/20 |
| 68,303 | Leon | 59 | Male | No | | No | FL resident | 05/13/20 |
| 68,304 | Leon | 43 | Female | No | | Yes | FL resident | 05/13/20 |
| 68,305 | Leon | 22 | Male | No | | Yes | FL resident | 05/13/20 |
| 68,306 | Leon | 77 | Female | No | | Unknown | FL resident | 05/15/20 |
| 68,307 | Leon | 43 | Male | No | | Unknown | FL resident | 05/16/20 |
| 68,308 | Leon | 18 | Female | No | | Yes | FL resident | 05/16/20 |
| 68,309 | Leon | 21 | Female | Yes | FL; VA | Unknown | FL resident | 05/16/20 |
| 68,310 | Leon | 66 | Female | No | | Yes | FL resident | 05/16/20 |
| 68,311 | Leon | 21 | Male | No | | Yes | FL resident | 05/17/20 |

Coronavirus: line list of cases

Data through Jun 23, 2020 verified as of Jun 24, 2020 at 09:25 AM

Data in this report are provisional and subject to change.

| Case | County | Age | Gender | Travel related | Travel detail | Contact with a confirmed case | Jurisdiction | Date case counted |
|--------|--------|-----|--------|----------------|---------------|-------------------------------|--------------|-------------------|
| 68,312 | Leon | 61 | Male | No | | Yes | FL resident | 05/17/20 |
| 68,313 | Leon | 33 | Male | No | | No | FL resident | 05/17/20 |
| 68,314 | Leon | 59 | Female | No | | Yes | FL resident | 05/17/20 |
| 68,315 | Leon | 22 | Male | Unknown | | Unknown | FL resident | 05/17/20 |
| 68,316 | Leon | 21 | Female | No | | Yes | FL resident | 05/17/20 |
| 68,317 | Leon | 22 | Male | No | | Yes | FL resident | 05/17/20 |
| 68,318 | Leon | 22 | Female | No | | Yes | FL resident | 05/17/20 |
| 68,319 | Leon | 21 | Female | No | | Yes | FL resident | 05/17/20 |
| 68,320 | Leon | 79 | Male | No | | No | FL resident | 05/18/20 |
| 68,321 | Leon | 51 | Male | No | | No | FL resident | 05/18/20 |
| 68,322 | Leon | 54 | Male | No | | No | FL resident | 05/18/20 |
| 68,323 | Leon | 22 | Male | No | | Yes | FL resident | 05/18/20 |
| 68,324 | Leon | 22 | Female | No | | No | FL resident | 05/18/20 |
| 68,325 | Leon | 22 | Female | No | | Yes | FL resident | 05/18/20 |
| 68,326 | Leon | 56 | Female | No | | No | FL resident | 05/18/20 |
| 68,327 | Leon | 22 | Male | No | | Yes | FL resident | 05/18/20 |
| 68,328 | Leon | 21 | Male | No | | Yes | FL resident | 05/18/20 |
| 68,329 | Leon | 20 | Female | No | | Yes | FL resident | 05/18/20 |
| 68,330 | Leon | 21 | Female | No | | Yes | FL resident | 05/18/20 |
| 68,331 | Leon | 27 | Male | No | | Yes | FL resident | 05/18/20 |
| 68,332 | Leon | 23 | Female | No | | Yes | FL resident | 05/18/20 |
| 68,333 | Leon | 21 | Male | No | | Yes | FL resident | 05/18/20 |
| 68,334 | Leon | 21 | Female | No | | Yes | FL resident | 05/18/20 |
| 68,335 | Leon | 32 | Male | No | | Yes | FL resident | 05/19/20 |
| 68,336 | Leon | 21 | Male | No | | Yes | FL resident | 05/20/20 |
| 68,337 | Leon | 21 | Male | No | | Yes | FL resident | 05/20/20 |
| 68,338 | Leon | 23 | Female | No | | Yes | FL resident | 05/20/20 |
| 68,339 | Leon | 23 | Female | No | | Yes | FL resident | 05/20/20 |
| 68,340 | Leon | 28 | Male | No | | Yes | FL resident | 05/20/20 |
| 68,341 | Leon | 21 | Female | No | | Yes | FL resident | 05/20/20 |
| 68,342 | Leon | 21 | Male | No | | Yes | FL resident | 05/20/20 |
| 68,343 | Leon | 20 | Female | No | | Yes | FL resident | 05/20/20 |
| 68,344 | Leon | 22 | Male | No | | Yes | FL resident | 05/20/20 |
| 68,345 | Leon | 20 | Female | No | | Yes | FL resident | 05/21/20 |
| 68,346 | Leon | 78 | Female | No | | Yes | FL resident | 05/21/20 |
| 68,347 | Leon | 25 | Female | No | | No | FL resident | 05/21/20 |
| 68,348 | Leon | 81 | Male | No | | Yes | FL resident | 05/21/20 |
| 68,349 | Leon | 47 | Male | No | | Yes | FL resident | 05/21/20 |
| 68,350 | Leon | 23 | Male | No | | No | FL resident | 05/22/20 |
| 68,351 | Leon | 58 | Male | No | | Yes | FL resident | 05/22/20 |
| 68,352 | Leon | 18 | Male | No | | Yes | FL resident | 05/22/20 |
| 68,353 | Leon | 19 | Male | No | | Yes | FL resident | 05/22/20 |
| 68,354 | Leon | 22 | Female | No | | Yes | FL resident | 05/22/20 |
| 68,355 | Leon | 27 | Male | No | | No | FL resident | 05/23/20 |
| 68,356 | Leon | 14 | Female | No | | Yes | FL resident | 05/23/20 |
| 68,357 | Leon | 14 | Female | No | | Yes | FL resident | 05/24/20 |
| 68,358 | Leon | 20 | Female | No | | Yes | FL resident | 05/24/20 |
| 68,359 | Leon | 50 | Female | No | | Yes | FL resident | 05/24/20 |
| 68,360 | Leon | 27 | Male | No | | Yes | FL resident | 05/24/20 |
| 68,361 | Leon | 22 | Male | No | | No | FL resident | 05/24/20 |
| 68,362 | Leon | 22 | Female | No | | Unknown | FL resident | 05/24/20 |
| 68,363 | Leon | 21 | Female | No | | No | FL resident | 05/24/20 |
| 68,364 | Leon | 23 | Male | No | | Unknown | FL resident | 05/24/20 |
| 68,365 | Leon | 12 | Female | No | | Yes | FL resident | 05/24/20 |
| 68,366 | Leon | 57 | Female | No | | Unknown | FL resident | 05/24/20 |
| 68,367 | Leon | 41 | Male | No | | Yes | FL resident | 05/24/20 |
| 68,368 | Leon | 13 | Female | No | | Yes | FL resident | 05/24/20 |
| 68,369 | Leon | 22 | Male | No | | Unknown | FL resident | 05/24/20 |
| 68,370 | Leon | 62 | Male | No | | Unknown | FL resident | 05/24/20 |
| 68,371 | Leon | 67 | Male | No | | Unknown | FL resident | 05/24/20 |
| 68,372 | Leon | 18 | Male | No | | Unknown | FL resident | 05/24/20 |
| 68,373 | Leon | 21 | Male | No | | Yes | FL resident | 05/24/20 |

Coronavirus: line list of cases

Data through Jun 23, 2020 verified as of Jun 24, 2020 at 09:25 AM

Data in this report are provisional and subject to change.

| Case | County | Age | Gender | Travel related | Travel detail | Contact with a confirmed case | Jurisdiction | Date case counted |
|--------|--------|-----|--------|----------------|---------------|-------------------------------|--------------|-------------------|
| 68,374 | Leon | 18 | Female | No | | No | FL resident | 05/24/20 |
| 68,375 | Leon | 24 | Female | No | | Unknown | FL resident | 05/24/20 |
| 68,376 | Leon | 58 | Female | No | | Unknown | FL resident | 05/24/20 |
| 68,377 | Leon | 22 | Female | Yes | FL; IN | Yes | FL resident | 05/24/20 |
| 68,378 | Leon | 21 | Male | No | | Yes | FL resident | 05/24/20 |
| 68,379 | Leon | 10 | Female | No | | Unknown | FL resident | 05/24/20 |
| 68,380 | Leon | 53 | Female | No | | No | FL resident | 05/24/20 |
| 68,381 | Leon | 22 | Male | No | | Yes | FL resident | 05/24/20 |
| 68,382 | Leon | 22 | Female | No | | Yes | FL resident | 05/24/20 |
| 68,383 | Leon | 22 | Female | No | | No | FL resident | 05/24/20 |
| 68,384 | Leon | 6 | Female | No | | Yes | FL resident | 05/24/20 |
| 68,385 | Leon | 31 | Male | No | | Unknown | FL resident | 05/24/20 |
| 68,386 | Leon | 56 | Female | No | | No | FL resident | 05/24/20 |
| 68,387 | Leon | 21 | Male | No | | No | FL resident | 05/24/20 |
| 68,388 | Leon | 21 | Male | No | | Yes | FL resident | 05/24/20 |
| 68,389 | Leon | 23 | Male | No | | Unknown | FL resident | 05/24/20 |
| 68,390 | Leon | 22 | Male | No | | Unknown | FL resident | 05/24/20 |
| 68,391 | Leon | 22 | Female | No | | | FL resident | 05/24/20 |
| 68,392 | Leon | 44 | Male | Yes | TN | Yes | FL resident | 05/24/20 |
| 68,393 | Leon | 19 | Male | No | | Yes | FL resident | 05/24/20 |
| 68,394 | Leon | 33 | Female | No | | Yes | FL resident | 05/24/20 |
| 68,395 | Leon | 14 | Male | No | | Yes | FL resident | 05/25/20 |
| 68,396 | Leon | 46 | Female | No | | Yes | FL resident | 05/26/20 |
| 68,397 | Leon | 47 | Male | No | | No | FL resident | 05/26/20 |
| 68,398 | Leon | 19 | Male | No | | No | FL resident | 05/26/20 |
| 68,399 | Leon | 37 | Male | No | | Yes | FL resident | 05/27/20 |
| 68,400 | Leon | 41 | Female | Yes | GA | Yes | FL resident | 05/27/20 |
| 68,401 | Leon | 0 | Female | No | | Yes | FL resident | 05/28/20 |
| 68,402 | Leon | 26 | Male | No | | No | FL resident | 05/28/20 |
| 68,403 | Leon | 84 | Female | No | | No | FL resident | 05/28/20 |
| 68,404 | Leon | 42 | Female | No | | No | FL resident | 05/28/20 |
| 68,405 | Leon | 28 | Female | No | | Yes | FL resident | 05/28/20 |
| 68,406 | Leon | 25 | Male | No | | No | FL resident | 05/28/20 |
| 68,407 | Leon | 20 | Male | No | | No | FL resident | 05/28/20 |
| 68,408 | Leon | 23 | Male | No | | No | FL resident | 05/28/20 |
| 68,409 | Leon | 20 | Female | No | | No | FL resident | 05/28/20 |
| 68,410 | Leon | 11 | Male | Yes | FL; GA | Yes | FL resident | 05/28/20 |
| 68,411 | Leon | 67 | Female | No | | No | FL resident | 05/28/20 |
| 68,412 | Leon | 67 | Female | No | | Unknown | FL resident | 05/28/20 |
| 68,413 | Leon | 23 | Male | Unknown | | No | FL resident | 05/28/20 |
| 68,414 | Leon | 43 | Male | No | | Yes | FL resident | 05/28/20 |
| 68,415 | Leon | 20 | Male | No | | Yes | FL resident | 05/28/20 |
| 68,416 | Leon | 55 | Female | No | | Unknown | FL resident | 05/28/20 |
| 68,417 | Leon | 14 | Male | No | | Yes | FL resident | 05/28/20 |
| 68,418 | Leon | 53 | Female | No | | No | FL resident | 05/28/20 |
| 68,419 | Leon | 44 | Female | Unknown | | Unknown | FL resident | 05/28/20 |
| 68,420 | Leon | 43 | Female | No | | Yes | FL resident | 05/28/20 |
| 68,421 | Leon | 27 | Male | No | | No | FL resident | 05/29/20 |
| 68,422 | Leon | 74 | Male | No | | No | FL resident | 05/29/20 |
| 68,423 | Leon | 27 | Female | No | | Yes | FL resident | 05/29/20 |
| 68,424 | Leon | 10 | Female | No | | Yes | FL resident | 05/29/20 |
| 68,425 | Leon | 21 | Female | No | | Yes | FL resident | 05/30/20 |
| 68,426 | Leon | 29 | Male | No | | No | FL resident | 05/31/20 |
| 68,427 | Leon | 24 | Female | No | | Yes | FL resident | 06/01/20 |
| 68,428 | Leon | 29 | Male | No | | No | FL resident | 06/01/20 |
| 68,429 | Leon | 49 | Male | No | | No | FL resident | 06/02/20 |
| 68,430 | Leon | 43 | Female | No | | Yes | FL resident | 06/02/20 |
| 68,431 | Leon | 29 | Male | No | | Yes | FL resident | 06/02/20 |
| 68,432 | Leon | 31 | Male | No | | No | FL resident | 06/02/20 |
| 68,433 | Leon | 22 | Male | No | | No | FL resident | 06/02/20 |
| 68,434 | Leon | 21 | Female | No | | Unknown | FL resident | 06/02/20 |
| 68,435 | Leon | 30 | Female | No | | Unknown | FL resident | 06/02/20 |

Coronavirus: line list of cases

Data through Jun 23, 2020 verified as of Jun 24, 2020 at 09:25 AM

Data in this report are provisional and subject to change.

| Case | County | Age | Gender | Travel related | Travel detail | Contact with a confirmed case | Jurisdiction | Date case counted |
|--------|--------|-----|--------|----------------|---------------|-------------------------------|--------------|-------------------|
| 68,436 | Leon | 20 | Female | No | | Yes | FL resident | 06/02/20 |
| 68,437 | Leon | 21 | Female | No | | No | FL resident | 06/02/20 |
| 68,438 | Leon | 21 | Male | No | | No | FL resident | 06/02/20 |
| 68,439 | Leon | 46 | Male | No | | No | FL resident | 06/02/20 |
| 68,440 | Leon | 25 | Male | Yes | FL; UNKNOWN | No | FL resident | 06/02/20 |
| 68,441 | Leon | 20 | Male | No | | Yes | FL resident | 06/02/20 |
| 68,442 | Leon | 28 | Female | No | | Yes | FL resident | 06/03/20 |
| 68,443 | Leon | 69 | Female | Yes | NC | Unknown | FL resident | 06/03/20 |
| 68,444 | Leon | 56 | Female | No | | No | FL resident | 06/03/20 |
| 68,445 | Leon | 41 | Female | No | | Yes | FL resident | 06/05/20 |
| 68,446 | Leon | 29 | Female | No | | Yes | FL resident | 06/05/20 |
| 68,447 | Leon | 53 | Male | No | | No | FL resident | 06/05/20 |
| 68,448 | Leon | 21 | Female | No | | Yes | FL resident | 06/05/20 |
| 68,449 | Leon | 19 | Male | No | | Yes | FL resident | 06/05/20 |
| 68,450 | Leon | 24 | Male | No | | Unknown | FL resident | 06/06/20 |
| 68,451 | Leon | 30 | Female | No | | No | FL resident | 06/06/20 |
| 68,452 | Leon | 24 | Female | No | | Yes | FL resident | 06/06/20 |
| 68,453 | Leon | 29 | Female | No | | Yes | FL resident | 06/06/20 |
| 68,454 | Leon | 70 | Female | No | | Yes | FL resident | 06/06/20 |
| 68,455 | Leon | 28 | Female | No | | Yes | FL resident | 06/07/20 |
| 68,456 | Leon | 22 | Female | No | | Yes | FL resident | 06/07/20 |
| 68,457 | Leon | 22 | Female | No | | Yes | FL resident | 06/07/20 |
| 68,458 | Leon | 25 | Male | No | | Yes | FL resident | 06/08/20 |
| 68,459 | Leon | 49 | Female | No | | No | FL resident | 06/08/20 |
| 68,460 | Leon | 29 | Female | No | | No | FL resident | 06/08/20 |
| 68,461 | Leon | 34 | Male | No | | Unknown | FL resident | 06/08/20 |
| 68,462 | Leon | 42 | Male | No | | No | FL resident | 06/09/20 |
| 68,463 | Leon | 22 | Female | No | | Unknown | FL resident | 06/09/20 |
| 68,464 | Leon | 51 | Female | No | | No | FL resident | 06/11/20 |
| 68,465 | Leon | 21 | Female | No | | No | FL resident | 06/11/20 |
| 68,466 | Leon | 25 | Male | No | | Yes | FL resident | 06/11/20 |
| 68,467 | Leon | 22 | Female | No | | No | FL resident | 06/11/20 |
| 68,468 | Leon | 37 | Female | No | | No | FL resident | 06/11/20 |
| 68,469 | Leon | 26 | Male | No | | No | FL resident | 06/11/20 |
| 68,470 | Leon | 83 | Female | No | | No | FL resident | 06/11/20 |
| 68,471 | Leon | 21 | Female | No | | Unknown | FL resident | 06/11/20 |
| 68,472 | Leon | 48 | Female | No | | Yes | FL resident | 06/12/20 |
| 68,473 | Leon | 28 | Male | Unknown | | | FL resident | 06/12/20 |
| 68,474 | Leon | 47 | Female | Unknown | | | FL resident | 06/12/20 |
| 68,475 | Leon | 70 | Male | Unknown | | Unknown | FL resident | 06/12/20 |
| 68,476 | Leon | 29 | Female | No | | Unknown | FL resident | 06/13/20 |
| 68,477 | Leon | 91 | Female | No | | Yes | FL resident | 06/13/20 |
| 68,478 | Leon | 22 | Male | Unknown | | Unknown | FL resident | 06/13/20 |
| 68,479 | Leon | 37 | Female | No | | No | FL resident | 06/13/20 |
| 68,480 | Leon | 40 | Male | No | | No | FL resident | 06/14/20 |
| 68,481 | Leon | 47 | Male | Unknown | | Unknown | FL resident | 06/14/20 |
| 68,482 | Leon | 25 | Male | No | | Yes | FL resident | 06/15/20 |
| 68,483 | Leon | 49 | Male | No | | Yes | FL resident | 06/15/20 |
| 68,484 | Leon | 36 | Female | No | | No | FL resident | 06/15/20 |
| 68,485 | Leon | 26 | Female | Yes | FL; KS | No | FL resident | 06/15/20 |
| 68,486 | Leon | 30 | Female | No | | No | FL resident | 06/15/20 |
| 68,487 | Leon | 15 | Female | No | | Yes | FL resident | 06/15/20 |
| 68,488 | Leon | 19 | Female | No | | Yes | FL resident | 06/16/20 |
| 68,489 | Leon | 11 | Female | No | | Yes | FL resident | 06/16/20 |
| 68,490 | Leon | 23 | Female | No | | Yes | FL resident | 06/16/20 |
| 68,491 | Leon | 23 | Female | No | | Yes | FL resident | 06/16/20 |
| 68,492 | Leon | 21 | Male | No | | Yes | FL resident | 06/16/20 |
| 68,493 | Leon | 29 | Male | Unknown | | No | FL resident | 06/16/20 |
| 68,494 | Leon | 22 | Male | No | | Yes | FL resident | 06/17/20 |
| 68,495 | Leon | 27 | Male | No | | Unknown | FL resident | 06/17/20 |
| 68,496 | Leon | 22 | Male | No | | Unknown | FL resident | 06/17/20 |
| 68,497 | Leon | 29 | Male | No | | No | FL resident | 06/17/20 |

Coronavirus: line list of cases

Data through Jun 23, 2020 verified as of Jun 24, 2020 at 09:25 AM

Data in this report are provisional and subject to change.

| Case | County | Age | Gender | Travel related | Travel detail | Contact with a confirmed case | Jurisdiction | Date case counted |
|--------|--------|-----|--------|----------------|---------------|-------------------------------|--------------|-------------------|
| 68,498 | Leon | 21 | Female | No | | Yes | FL resident | 06/17/20 |
| 68,499 | Leon | 23 | Male | No | | Unknown | FL resident | 06/17/20 |
| 68,500 | Leon | 71 | Male | No | | Unknown | FL resident | 06/17/20 |
| 68,501 | Leon | 34 | Male | No | | No | FL resident | 06/17/20 |
| 68,502 | Leon | 20 | Female | No | | Yes | FL resident | 06/18/20 |
| 68,503 | Leon | 23 | Female | No | | Yes | FL resident | 06/18/20 |
| 68,504 | Leon | 22 | Male | No | | No | FL resident | 06/18/20 |
| 68,505 | Leon | 47 | Male | No | | No | FL resident | 06/18/20 |
| 68,506 | Leon | 21 | Female | No | | No | FL resident | 06/18/20 |
| 68,507 | Leon | 54 | Male | Unknown | | No | FL resident | 06/18/20 |
| 68,508 | Leon | 23 | Male | Unknown | | No | FL resident | 06/18/20 |
| 68,509 | Leon | 43 | Female | No | | Yes | FL resident | 06/18/20 |
| 68,510 | Leon | 70 | Male | No | | No | FL resident | 06/18/20 |
| 68,511 | Leon | 23 | Female | No | | Unknown | FL resident | 06/18/20 |
| 68,512 | Leon | 21 | Female | No | | Yes | FL resident | 06/18/20 |
| 68,513 | Leon | 0 | Male | No | | Yes | FL resident | 06/18/20 |
| 68,514 | Leon | 20 | Male | No | | No | FL resident | 06/19/20 |
| 68,515 | Leon | 38 | Female | No | | Unknown | FL resident | 06/19/20 |
| 68,516 | Leon | 50 | Male | No | | No | FL resident | 06/19/20 |
| 68,517 | Leon | 46 | Female | No | | Yes | FL resident | 06/19/20 |
| 68,518 | Leon | 20 | Female | No | | Yes | FL resident | 06/19/20 |
| 68,519 | Leon | 20 | Female | No | | Yes | FL resident | 06/19/20 |
| 68,520 | Leon | 66 | Female | No | | Yes | FL resident | 06/19/20 |
| 68,521 | Leon | 20 | Female | Yes | AL | No | FL resident | 06/19/20 |
| 68,522 | Leon | 23 | Female | No | | No | FL resident | 06/19/20 |
| 68,523 | Leon | 22 | Male | No | | Yes | FL resident | 06/19/20 |
| 68,524 | Leon | 70 | Female | No | | Yes | FL resident | 06/19/20 |
| 68,525 | Leon | 14 | Female | No | | Yes | FL resident | 06/19/20 |
| 68,526 | Leon | 23 | Male | No | | Yes | FL resident | 06/19/20 |
| 68,527 | Leon | 21 | Female | No | | Unknown | FL resident | 06/19/20 |
| 68,528 | Leon | 21 | Male | No | | Unknown | FL resident | 06/19/20 |
| 68,529 | Leon | 23 | Male | No | | Unknown | FL resident | 06/19/20 |
| 68,530 | Leon | 22 | Male | Unknown | | Unknown | FL resident | 06/19/20 |
| 68,531 | Leon | 22 | Male | No | | Yes | FL resident | 06/19/20 |
| 68,532 | Leon | 24 | Female | No | | No | FL resident | 06/19/20 |
| 68,533 | Leon | 15 | Male | Unknown | | Yes | FL resident | 06/19/20 |
| 68,534 | Leon | 25 | Female | No | | Unknown | FL resident | 06/19/20 |
| 68,535 | Leon | 23 | Female | No | | | FL resident | 06/19/20 |
| 68,536 | Leon | 23 | Female | No | | | FL resident | 06/19/20 |
| 68,537 | Leon | 5 | Male | No | | Yes | FL resident | 06/19/20 |
| 68,538 | Leon | 21 | Male | No | | | FL resident | 06/19/20 |
| 68,539 | Leon | 19 | Male | Unknown | | Yes | FL resident | 06/19/20 |
| 68,540 | Leon | 23 | Male | No | | | FL resident | 06/19/20 |
| 68,541 | Leon | 21 | Male | Unknown | | Yes | FL resident | 06/19/20 |
| 68,542 | Leon | 22 | Female | No | | No | FL resident | 06/19/20 |
| 68,543 | Leon | 21 | Female | No | | Yes | FL resident | 06/19/20 |
| 68,544 | Leon | 21 | Male | Unknown | | Yes | FL resident | 06/19/20 |
| 68,545 | Leon | 20 | Female | No | | Yes | FL resident | 06/19/20 |
| 68,546 | Leon | 20 | Female | Unknown | | Yes | FL resident | 06/19/20 |
| 68,547 | Leon | 9 | Male | No | | Yes | FL resident | 06/19/20 |
| 68,548 | Leon | 5 | Female | No | | Yes | FL resident | 06/19/20 |
| 68,549 | Leon | 19 | Female | No | | Unknown | FL resident | 06/19/20 |
| 68,550 | Leon | 26 | Male | No | | Yes | FL resident | 06/19/20 |
| 68,551 | Leon | 21 | Male | No | | No | FL resident | 06/19/20 |
| 68,552 | Leon | 75 | Male | Unknown | | | FL resident | 06/19/20 |
| 68,553 | Leon | 21 | Male | No | | Yes | FL resident | 06/19/20 |
| 68,554 | Leon | 19 | Male | No | | No | FL resident | 06/19/20 |
| 68,555 | Leon | 24 | Female | No | | No | FL resident | 06/19/20 |
| 68,556 | Leon | 21 | Female | No | | Yes | FL resident | 06/19/20 |
| 68,557 | Leon | 21 | Male | No | | Yes | FL resident | 06/19/20 |
| 68,558 | Leon | 21 | Male | No | | No | FL resident | 06/19/20 |
| 68,559 | Leon | 20 | Female | Unknown | | | FL resident | 06/19/20 |

Coronavirus: line list of cases

Data through Jun 23, 2020 verified as of Jun 24, 2020 at 09:25 AM

Data in this report are provisional and subject to change.

| Case | County | Age | Gender | Travel related | Travel detail | Contact with a confirmed case | Jurisdiction | Date case counted |
|--------|--------|-----|--------|----------------|---------------|-------------------------------|--------------|-------------------|
| 68,560 | Leon | 22 | Male | No | | Yes | FL resident | 06/19/20 |
| 68,561 | Leon | 40 | Male | No | | Yes | FL resident | 06/19/20 |
| 68,562 | Leon | 23 | Female | Yes | GA | Unknown | FL resident | 06/19/20 |
| 68,563 | Leon | 24 | Male | No | | | FL resident | 06/20/20 |
| 68,564 | Leon | 24 | Male | No | | Yes | FL resident | 06/20/20 |
| 68,565 | Leon | 22 | Female | Yes | FL; GA | No | FL resident | 06/20/20 |
| 68,566 | Leon | 21 | Male | No | | Yes | FL resident | 06/20/20 |
| 68,567 | Leon | 20 | Female | No | | | FL resident | 06/20/20 |
| 68,568 | Leon | 20 | Female | No | | Yes | FL resident | 06/20/20 |
| 68,569 | Leon | 13 | Male | No | | Yes | FL resident | 06/20/20 |
| 68,570 | Leon | 21 | Female | No | | Unknown | FL resident | 06/20/20 |
| 68,571 | Leon | 20 | Female | No | | Yes | FL resident | 06/20/20 |
| 68,572 | Leon | 10 | Female | No | | Yes | FL resident | 06/20/20 |
| 68,573 | Leon | 62 | Female | No | | No | FL resident | 06/20/20 |
| 68,574 | Leon | 21 | Female | No | | Yes | FL resident | 06/20/20 |
| 68,575 | Leon | 22 | Male | Unknown | | | FL resident | 06/20/20 |
| 68,576 | Leon | 23 | Female | No | | Yes | FL resident | 06/20/20 |
| 68,577 | Leon | 23 | Female | No | | Yes | FL resident | 06/20/20 |
| 68,578 | Leon | 70 | Male | No | | Yes | FL resident | 06/20/20 |
| 68,579 | Leon | 21 | Male | No | | Yes | FL resident | 06/20/20 |
| 68,580 | Leon | 19 | Male | No | | Unknown | FL resident | 06/20/20 |
| 68,581 | Leon | 36 | Female | Unknown | | No | FL resident | 06/20/20 |
| 68,582 | Leon | 22 | Female | No | | Yes | FL resident | 06/21/20 |
| 68,583 | Leon | 19 | Female | No | | No | FL resident | 06/21/20 |
| 68,584 | Leon | 23 | Male | No | | Unknown | FL resident | 06/21/20 |
| 68,585 | Leon | 14 | Female | No | | Yes | FL resident | 06/21/20 |
| 68,586 | Leon | 27 | Male | No | | Yes | FL resident | 06/21/20 |
| 68,587 | Leon | 18 | Female | No | | | FL resident | 06/21/20 |
| 68,588 | Leon | 22 | Female | Unknown | | | FL resident | 06/21/20 |
| 68,589 | Leon | 22 | Female | Unknown | | | FL resident | 06/21/20 |
| 68,590 | Leon | 19 | Female | No | | | FL resident | 06/21/20 |
| 68,591 | Leon | 27 | Male | No | | | FL resident | 06/22/20 |
| 68,592 | Leon | 18 | Male | No | | Yes | FL resident | 06/22/20 |
| 68,593 | Leon | 19 | Male | No | | Yes | FL resident | 06/22/20 |
| 68,594 | Leon | 21 | Male | No | | Yes | FL resident | 06/22/20 |
| 68,595 | Leon | 19 | Female | Unknown | | | FL resident | 06/22/20 |
| 68,596 | Leon | 18 | Male | No | | | FL resident | 06/22/20 |
| 68,597 | Leon | 25 | Female | No | | | FL resident | 06/22/20 |
| 68,598 | Leon | 41 | Male | No | | No | FL resident | 06/22/20 |
| 68,599 | Leon | 22 | Female | No | | | FL resident | 06/22/20 |
| 68,600 | Leon | 39 | Male | No | | Unknown | FL resident | 06/22/20 |
| 68,601 | Leon | 22 | Female | No | | Yes | FL resident | 06/22/20 |
| 68,602 | Leon | 19 | Female | Unknown | | | FL resident | 06/22/20 |
| 68,603 | Leon | 25 | Female | No | | No | FL resident | 06/22/20 |
| 68,604 | Leon | 25 | Male | Unknown | | | FL resident | 06/22/20 |
| 68,605 | Leon | 55 | Female | No | | No | FL resident | 06/22/20 |
| 68,606 | Leon | 20 | Male | No | | Yes | FL resident | 06/22/20 |
| 68,607 | Leon | 22 | Female | No | | No | FL resident | 06/22/20 |
| 68,608 | Leon | 21 | Male | Unknown | | Unknown | FL resident | 06/23/20 |
| 68,609 | Leon | 22 | Male | Unknown | | Unknown | FL resident | 06/23/20 |
| 68,610 | Leon | 23 | Female | No | | Yes | FL resident | 06/23/20 |
| 68,611 | Leon | 21 | Male | Unknown | | Unknown | FL resident | 06/23/20 |
| 68,612 | Leon | 23 | Male | Unknown | | Unknown | FL resident | 06/23/20 |
| 68,613 | Leon | 23 | Male | Unknown | | Unknown | FL resident | 06/23/20 |
| 68,614 | Leon | 19 | Female | Unknown | | Unknown | FL resident | 06/23/20 |
| 68,615 | Leon | 28 | Male | Unknown | | Unknown | FL resident | 06/23/20 |
| 68,616 | Leon | 18 | Male | Unknown | | Unknown | FL resident | 06/23/20 |
| 68,617 | Leon | 21 | Male | Unknown | | Unknown | FL resident | 06/23/20 |
| 68,618 | Leon | 32 | Female | Unknown | | Unknown | FL resident | 06/23/20 |
| 68,619 | Leon | 21 | Female | Unknown | | Unknown | FL resident | 06/23/20 |
| 68,620 | Leon | 23 | Male | Unknown | | Unknown | FL resident | 06/23/20 |
| 68,621 | Leon | 21 | Female | Unknown | | Unknown | FL resident | 06/23/20 |

Coronavirus: line list of cases

Data through Jun 23, 2020 verified as of Jun 24, 2020 at 09:25 AM

Data in this report are provisional and subject to change.

| Case | County | Age | Gender | Travel related | Travel detail | Contact with a confirmed case | Jurisdiction | Date case counted |
|--------|--------|-----|--------|----------------|---------------|-------------------------------|------------------------|-------------------|
| 68,622 | Leon | 38 | Male | Unknown | | Unknown | FL resident | 06/23/20 |
| 68,623 | Leon | 21 | Female | Unknown | | Unknown | FL resident | 06/23/20 |
| 68,624 | Leon | 48 | Female | Yes | GA | Yes | Non-FL resident | 03/18/20 |
| 68,625 | Leon | 36 | Male | Yes | GA | No | Non-FL resident | 03/21/20 |
| 68,626 | Leon | 38 | Female | Yes | GA | No | Non-FL resident | 04/01/20 |
| 68,627 | Leon | 68 | Female | Yes | GA | No | Non-FL resident | 04/09/20 |
| 68,628 | Leon | 31 | Male | Yes | GA | Yes | Non-FL resident | 04/12/20 |
| 68,629 | Leon | 63 | Female | Yes | GA | Yes | Non-FL resident | 04/12/20 |
| 68,630 | Leon | 27 | Male | Yes | GA | Yes | Non-FL resident | 04/19/20 |
| 68,631 | Leon | 63 | Male | Yes | GA | No | Non-FL resident | 04/21/20 |
| 68,632 | Leon | 64 | Male | Yes | GA | No | Non-FL resident | 04/23/20 |
| 68,633 | Leon | 87 | Male | Yes | GA | No | Non-FL resident | 04/23/20 |
| 68,634 | Leon | 55 | Female | Yes | GA | No | Non-FL resident | 04/23/20 |
| 68,635 | Leon | 39 | Male | Yes | GA | No | Non-FL resident | 04/23/20 |
| 68,636 | Leon | 37 | Male | Yes | GA | No | Non-FL resident | 04/24/20 |
| 68,637 | Leon | 33 | Female | Yes | GA | No | Non-FL resident | 04/29/20 |
| 68,638 | Leon | 48 | Male | Yes | GA | No | Non-FL resident | 05/11/20 |
| 68,639 | Leon | 27 | Male | Yes | FL; GA | Unknown | Non-FL resident | 05/14/20 |
| 68,640 | Leon | 20 | Male | Yes | GA | No | Non-FL resident | 05/17/20 |
| 68,641 | Leon | 21 | Female | No | | Yes | Non-FL resident | 05/17/20 |
| 68,642 | Leon | 29 | Female | Yes | FL; GA | Yes | Non-FL resident | 05/20/20 |
| 68,643 | Leon | 50 | Female | Yes | GA | | Non-FL resident | 05/20/20 |
| 68,644 | Leon | 59 | Female | Yes | GA | No | Non-FL resident | 05/23/20 |
| 68,645 | Leon | 20 | Male | Yes | GA | No | Non-FL resident | 05/24/20 |
| 68,646 | Leon | 20 | Male | Yes | GA | Yes | Non-FL resident | 05/24/20 |
| 68,647 | Leon | 20 | Male | Yes | GA | No | Non-FL resident | 05/24/20 |
| 68,648 | Leon | 56 | Male | Yes | GA | No | Non-FL resident | 06/01/20 |
| 68,649 | Leon | 60 | Male | Unknown | | | Non-FL resident | 06/01/20 |
| 68,650 | Leon | 23 | Female | Yes | FL; GA | Unknown | Non-FL resident | 06/02/20 |
| 68,651 | Leon | 43 | Female | Yes | FL; GA | | Non-FL resident | 06/02/20 |
| 68,652 | Leon | 53 | Female | Yes | FL; GA | Unknown | Non-FL resident | 06/02/20 |
| 68,653 | Leon | 21 | Female | Yes | FL; GA | Unknown | Non-FL resident | 06/05/20 |
| 68,654 | Leon | 29 | Female | No | | No | Non-FL resident | 06/11/20 |
| 68,655 | Leon | 50 | Female | Yes | GA | Unknown | Non-FL resident | 06/16/20 |
| 68,656 | Leon | 59 | Female | Yes | JAPAN | No | Not diagnosed/isolated | 03/04/20 |
| 68,657 | Levy | 64 | Female | No | | Yes | FL resident | 03/27/20 |
| 68,658 | Levy | 60 | Male | No | | No | FL resident | 03/29/20 |
| 68,659 | Levy | 57 | Female | No | | No | FL resident | 04/05/20 |
| 68,660 | Levy | 48 | Female | Unknown | | Yes | FL resident | 04/05/20 |
| 68,661 | Levy | 44 | Male | Yes | FL; NJ | Unknown | FL resident | 04/06/20 |
| 68,662 | Levy | 33 | Male | No | | Yes | FL resident | 04/07/20 |
| 68,663 | Levy | 93 | Female | No | | Yes | FL resident | 04/11/20 |
| 68,664 | Levy | 36 | Female | Unknown | | No | FL resident | 04/14/20 |
| 68,665 | Levy | 40 | Female | Yes | LA | Unknown | FL resident | 04/14/20 |
| 68,666 | Levy | 49 | Female | No | | Yes | FL resident | 04/17/20 |
| 68,667 | Levy | 83 | Female | Unknown | | Yes | FL resident | 04/18/20 |
| 68,668 | Levy | 35 | Female | No | | No | FL resident | 04/19/20 |
| 68,669 | Levy | 16 | Male | No | | Yes | FL resident | 04/21/20 |
| 68,670 | Levy | 99 | Female | No | | Yes | FL resident | 04/27/20 |
| 68,671 | Levy | 87 | Female | No | | Yes | FL resident | 04/27/20 |
| 68,672 | Levy | 22 | Female | No | | Yes | FL resident | 04/27/20 |
| 68,673 | Levy | 58 | Female | No | | Yes | FL resident | 04/27/20 |
| 68,674 | Levy | 74 | Female | Unknown | | Yes | FL resident | 04/27/20 |
| 68,675 | Levy | 51 | Female | Unknown | | Unknown | FL resident | 04/29/20 |
| 68,676 | Levy | 61 | Female | Unknown | | No | FL resident | 05/02/20 |
| 68,677 | Levy | 28 | Female | Unknown | | Yes | FL resident | 05/02/20 |
| 68,678 | Levy | 27 | Male | No | | Yes | FL resident | 05/12/20 |
| 68,679 | Levy | 44 | Male | No | | Yes | FL resident | 05/14/20 |
| 68,680 | Levy | 59 | Female | No | | Yes | FL resident | 05/14/20 |
| 68,681 | Levy | 25 | Female | Unknown | | Yes | FL resident | 05/16/20 |
| 68,682 | Levy | 38 | Female | No | | Yes | FL resident | 05/19/20 |
| 68,683 | Levy | 59 | Male | No | | Yes | FL resident | 05/20/20 |

Coronavirus: line list of cases

Data through Jun 23, 2020 verified as of Jun 24, 2020 at 09:25 AM

Data in this report are provisional and subject to change.

| Case | County | Age | Gender | Travel related | Travel detail | Contact with a confirmed case | Jurisdiction | Date case counted |
|--------|--------|-----|--------|----------------|---------------|-------------------------------|--------------|-------------------|
| 68,684 | Levy | 38 | Male | Unknown | | Yes | FL resident | 05/24/20 |
| 68,685 | Levy | 28 | Female | Unknown | | Unknown | FL resident | 05/25/20 |
| 68,686 | Levy | 21 | Female | No | | Yes | FL resident | 05/26/20 |
| 68,687 | Levy | 3 | Female | No | | Yes | FL resident | 05/28/20 |
| 68,688 | Levy | 9 | Female | Unknown | | Yes | FL resident | 05/29/20 |
| 68,689 | Levy | 71 | Female | Unknown | | Yes | FL resident | 05/31/20 |
| 68,690 | Levy | 68 | Female | No | | No | FL resident | 05/31/20 |
| 68,691 | Levy | 52 | Male | Unknown | | Unknown | FL resident | 05/31/20 |
| 68,692 | Levy | 64 | Male | Unknown | | Yes | FL resident | 06/03/20 |
| 68,693 | Levy | 58 | Male | Unknown | | Yes | FL resident | 06/04/20 |
| 68,694 | Levy | 60 | Male | Unknown | | Yes | FL resident | 06/04/20 |
| 68,695 | Levy | 44 | Female | Unknown | | Yes | FL resident | 06/04/20 |
| 68,696 | Levy | 61 | Female | Unknown | | Yes | FL resident | 06/04/20 |
| 68,697 | Levy | 66 | Male | No | | No | FL resident | 06/04/20 |
| 68,698 | Levy | 19 | Male | No | | Yes | FL resident | 06/05/20 |
| 68,699 | Levy | 36 | Male | Unknown | | Yes | FL resident | 06/05/20 |
| 68,700 | Levy | 45 | Male | No | | Yes | FL resident | 06/05/20 |
| 68,701 | Levy | 21 | Male | No | | Yes | FL resident | 06/05/20 |
| 68,702 | Levy | 38 | Male | No | | Yes | FL resident | 06/05/20 |
| 68,703 | Levy | 20 | Male | No | | Yes | FL resident | 06/05/20 |
| 68,704 | Levy | 35 | Male | No | | Yes | FL resident | 06/05/20 |
| 68,705 | Levy | 23 | Male | No | | Yes | FL resident | 06/05/20 |
| 68,706 | Levy | 25 | Male | No | | Yes | FL resident | 06/05/20 |
| 68,707 | Levy | 22 | Male | No | | Yes | FL resident | 06/05/20 |
| 68,708 | Levy | 20 | Female | No | | Yes | FL resident | 06/05/20 |
| 68,709 | Levy | 24 | Male | No | | Yes | FL resident | 06/05/20 |
| 68,710 | Levy | 35 | Male | No | | Yes | FL resident | 06/05/20 |
| 68,711 | Levy | 22 | Male | No | | Yes | FL resident | 06/05/20 |
| 68,712 | Levy | 23 | Male | No | | Yes | FL resident | 06/05/20 |
| 68,713 | Levy | 24 | Male | No | | Yes | FL resident | 06/05/20 |
| 68,714 | Levy | 27 | Female | No | | Yes | FL resident | 06/05/20 |
| 68,715 | Levy | 80 | Male | Unknown | | No | FL resident | 06/06/20 |
| 68,716 | Levy | 42 | Male | No | | Yes | FL resident | 06/07/20 |
| 68,717 | Levy | 28 | Male | No | | Yes | FL resident | 06/07/20 |
| 68,718 | Levy | 33 | Male | No | | Yes | FL resident | 06/07/20 |
| 68,719 | Levy | 19 | Male | No | | Yes | FL resident | 06/07/20 |
| 68,720 | Levy | 25 | Male | Unknown | | Yes | FL resident | 06/07/20 |
| 68,721 | Levy | 30 | Male | No | | Yes | FL resident | 06/07/20 |
| 68,722 | Levy | 38 | Male | No | | Yes | FL resident | 06/07/20 |
| 68,723 | Levy | 27 | Male | No | | Yes | FL resident | 06/07/20 |
| 68,724 | Levy | 29 | Male | No | | Yes | FL resident | 06/07/20 |
| 68,725 | Levy | 22 | Male | No | | Yes | FL resident | 06/07/20 |
| 68,726 | Levy | 44 | Male | No | | Yes | FL resident | 06/07/20 |
| 68,727 | Levy | 26 | Male | No | | Yes | FL resident | 06/07/20 |
| 68,728 | Levy | 32 | Male | No | | Yes | FL resident | 06/07/20 |
| 68,729 | Levy | 32 | Male | No | | Yes | FL resident | 06/07/20 |
| 68,730 | Levy | 57 | Male | Unknown | | Yes | FL resident | 06/07/20 |
| 68,731 | Levy | 39 | Male | No | | Yes | FL resident | 06/08/20 |
| 68,732 | Levy | 23 | Male | No | | Yes | FL resident | 06/08/20 |
| 68,733 | Levy | 27 | Male | No | | Yes | FL resident | 06/08/20 |
| 68,734 | Levy | 22 | Male | No | | Yes | FL resident | 06/08/20 |
| 68,735 | Levy | 34 | Male | No | | Yes | FL resident | 06/08/20 |
| 68,736 | Levy | 34 | Male | No | | Yes | FL resident | 06/08/20 |
| 68,737 | Levy | 20 | Male | No | | Yes | FL resident | 06/08/20 |
| 68,738 | Levy | 41 | Male | No | | Yes | FL resident | 06/08/20 |
| 68,739 | Levy | 23 | Male | No | | Yes | FL resident | 06/08/20 |
| 68,740 | Levy | 41 | Male | No | | Yes | FL resident | 06/08/20 |
| 68,741 | Levy | 27 | Male | No | | Yes | FL resident | 06/08/20 |
| 68,742 | Levy | 29 | Male | No | | Yes | FL resident | 06/08/20 |
| 68,743 | Levy | 69 | Male | No | | Yes | FL resident | 06/08/20 |
| 68,744 | Levy | 33 | Male | No | | Yes | FL resident | 06/08/20 |
| 68,745 | Levy | 37 | Male | No | | Yes | FL resident | 06/08/20 |

Coronavirus: line list of cases

Data through Jun 23, 2020 verified as of Jun 24, 2020 at 09:25 AM

Data in this report are provisional and subject to change.

| Case | County | Age | Gender | Travel related | Travel detail | Contact with a confirmed case | Jurisdiction | Date case counted |
|--------|--------|-----|--------|----------------|---------------|-------------------------------|--------------|-------------------|
| 68,746 | Levy | 28 | Male | No | | Yes | FL resident | 06/08/20 |
| 68,747 | Levy | 33 | Male | No | | Yes | FL resident | 06/08/20 |
| 68,748 | Levy | 24 | Male | No | | Yes | FL resident | 06/10/20 |
| 68,749 | Levy | 29 | Male | No | | Yes | FL resident | 06/10/20 |
| 68,750 | Levy | 28 | Male | No | | Yes | FL resident | 06/10/20 |
| 68,751 | Levy | 26 | Male | No | | Yes | FL resident | 06/10/20 |
| 68,752 | Levy | 82 | Male | No | | Yes | FL resident | 06/10/20 |
| 68,753 | Levy | 65 | Male | No | | No | FL resident | 06/11/20 |
| 68,754 | Levy | 69 | Female | Unknown | | No | FL resident | 06/12/20 |
| 68,755 | Levy | 24 | Female | No | | Yes | FL resident | 06/12/20 |
| 68,756 | Levy | 41 | Male | Yes | FL; TX | Unknown | FL resident | 06/13/20 |
| 68,757 | Levy | 45 | Female | No | | Yes | FL resident | 06/13/20 |
| 68,758 | Levy | 50 | Male | Unknown | | Yes | FL resident | 06/15/20 |
| 68,759 | Levy | 74 | Female | No | | Yes | FL resident | 06/15/20 |
| 68,760 | Levy | 58 | Female | No | | Unknown | FL resident | 06/15/20 |
| 68,761 | Levy | 45 | Female | No | | Yes | FL resident | 06/15/20 |
| 68,762 | Levy | 24 | Male | No | | Yes | FL resident | 06/15/20 |
| 68,763 | Levy | 39 | Male | No | | Yes | FL resident | 06/15/20 |
| 68,764 | Levy | 36 | Male | No | | Yes | FL resident | 06/15/20 |
| 68,765 | Levy | 26 | Male | No | | Yes | FL resident | 06/15/20 |
| 68,766 | Levy | 36 | Male | No | | Yes | FL resident | 06/15/20 |
| 68,767 | Levy | 49 | Male | No | | Yes | FL resident | 06/15/20 |
| 68,768 | Levy | 32 | Male | No | | Yes | FL resident | 06/15/20 |
| 68,769 | Levy | 22 | Male | No | | Yes | FL resident | 06/15/20 |
| 68,770 | Levy | 44 | Female | No | | Yes | FL resident | 06/15/20 |
| 68,771 | Levy | 49 | Male | No | | Yes | FL resident | 06/15/20 |
| 68,772 | Levy | 34 | Male | No | | Yes | FL resident | 06/15/20 |
| 68,773 | Levy | 51 | Female | No | | No | FL resident | 06/15/20 |
| 68,774 | Levy | 24 | Male | No | | Yes | FL resident | 06/15/20 |
| 68,775 | Levy | 33 | Male | No | | Yes | FL resident | 06/15/20 |
| 68,776 | Levy | 33 | Male | No | | Yes | FL resident | 06/15/20 |
| 68,777 | Levy | 23 | Male | No | | Yes | FL resident | 06/15/20 |
| 68,778 | Levy | 25 | Male | No | | Yes | FL resident | 06/15/20 |
| 68,779 | Levy | 31 | Male | No | | Yes | FL resident | 06/15/20 |
| 68,780 | Levy | 43 | Male | No | | Yes | FL resident | 06/15/20 |
| 68,781 | Levy | 79 | Female | No | | Yes | FL resident | 06/15/20 |
| 68,782 | Levy | 48 | Male | No | | Yes | FL resident | 06/15/20 |
| 68,783 | Levy | 39 | Female | Unknown | | Yes | FL resident | 06/16/20 |
| 68,784 | Levy | 56 | Male | No | | Yes | FL resident | 06/16/20 |
| 68,785 | Levy | 40 | Male | No | | Yes | FL resident | 06/16/20 |
| 68,786 | Levy | 58 | Male | No | | No | FL resident | 06/16/20 |
| 68,787 | Levy | 24 | Female | Yes | FL; MI | Unknown | FL resident | 06/16/20 |
| 68,788 | Levy | 59 | Female | No | | Yes | FL resident | 06/18/20 |
| 68,789 | Levy | 22 | Male | No | | Yes | FL resident | 06/18/20 |
| 68,790 | Levy | 58 | Female | No | | Yes | FL resident | 06/18/20 |
| 68,791 | Levy | 62 | Female | No | | Unknown | FL resident | 06/19/20 |
| 68,792 | Levy | 25 | Male | No | | Yes | FL resident | 06/19/20 |
| 68,793 | Levy | 23 | Male | No | | Unknown | FL resident | 06/19/20 |
| 68,794 | Levy | 57 | Female | Unknown | | | FL resident | 06/19/20 |
| 68,795 | Levy | 28 | Male | No | | Yes | FL resident | 06/20/20 |
| 68,796 | Levy | 24 | Male | No | | Yes | FL resident | 06/21/20 |
| 68,797 | Levy | 70 | Male | Unknown | | | FL resident | 06/21/20 |
| 68,798 | Levy | 17 | Male | No | | Yes | FL resident | 06/21/20 |
| 68,799 | Levy | 79 | Male | Unknown | | Yes | FL resident | 06/21/20 |
| 68,800 | Levy | 76 | Female | No | | Yes | FL resident | 06/21/20 |
| 68,801 | Levy | 19 | Male | Unknown | | Yes | FL resident | 06/21/20 |
| 68,802 | Levy | 56 | Male | No | | Yes | FL resident | 06/21/20 |
| 68,803 | Levy | 31 | Female | Unknown | | | FL resident | 06/21/20 |
| 68,804 | Levy | 53 | Female | No | | Yes | FL resident | 06/21/20 |
| 68,805 | Levy | 31 | Male | No | | Yes | FL resident | 06/22/20 |
| 68,806 | Levy | 59 | Male | No | | No | FL resident | 06/22/20 |
| 68,807 | Levy | 25 | Male | Unknown | | | FL resident | 06/22/20 |

Coronavirus: line list of cases

Data through Jun 23, 2020 verified as of Jun 24, 2020 at 09:25 AM

Data in this report are provisional and subject to change.

| Case | County | Age | Gender | Travel related | Travel detail | Contact with a confirmed case | Jurisdiction | Date case counted |
|--------|---------|-----|--------|----------------|---------------|-------------------------------|--------------|-------------------|
| 68,808 | Levy | 25 | Male | No | | Yes | FL resident | 06/23/20 |
| 68,809 | Levy | 66 | Female | No | | No | FL resident | 06/23/20 |
| 68,810 | Levy | 19 | Female | Unknown | | Yes | FL resident | 06/23/20 |
| 68,811 | Liberty | 56 | Male | No | | Yes | FL resident | 04/10/20 |
| 68,812 | Liberty | 29 | Male | No | | No | FL resident | 04/13/20 |
| 68,813 | Liberty | 49 | Female | No | | Yes | FL resident | 04/28/20 |
| 68,814 | Liberty | 38 | Male | No | | Yes | FL resident | 04/30/20 |
| 68,815 | Liberty | 48 | Male | No | | Yes | FL resident | 04/30/20 |
| 68,816 | Liberty | 30 | Male | No | | Yes | FL resident | 04/30/20 |
| 68,817 | Liberty | 59 | Male | No | | Yes | FL resident | 05/01/20 |
| 68,818 | Liberty | 57 | Male | No | | Yes | FL resident | 05/01/20 |
| 68,819 | Liberty | 29 | Male | Unknown | | Yes | FL resident | 05/02/20 |
| 68,820 | Liberty | 23 | Male | No | | Yes | FL resident | 05/02/20 |
| 68,821 | Liberty | 51 | Male | Unknown | | Yes | FL resident | 05/02/20 |
| 68,822 | Liberty | 40 | Male | No | | Yes | FL resident | 05/02/20 |
| 68,823 | Liberty | 34 | Male | Unknown | | Yes | FL resident | 05/02/20 |
| 68,824 | Liberty | 37 | Male | Unknown | | Yes | FL resident | 05/02/20 |
| 68,825 | Liberty | 50 | Male | No | | Yes | FL resident | 05/02/20 |
| 68,826 | Liberty | 57 | Male | No | | Yes | FL resident | 05/02/20 |
| 68,827 | Liberty | 20 | Male | No | | Yes | FL resident | 05/02/20 |
| 68,828 | Liberty | 61 | Male | No | | Yes | FL resident | 05/02/20 |
| 68,829 | Liberty | 39 | Male | No | | Yes | FL resident | 05/02/20 |
| 68,830 | Liberty | 59 | Male | No | | Yes | FL resident | 05/02/20 |
| 68,831 | Liberty | 49 | Male | No | | Unknown | FL resident | 05/02/20 |
| 68,832 | Liberty | 58 | Male | No | | Yes | FL resident | 05/02/20 |
| 68,833 | Liberty | 27 | Male | Unknown | | Yes | FL resident | 05/02/20 |
| 68,834 | Liberty | 39 | Male | No | | Yes | FL resident | 05/02/20 |
| 68,835 | Liberty | 40 | Male | No | | Yes | FL resident | 05/02/20 |
| 68,836 | Liberty | 45 | Male | No | | Yes | FL resident | 05/02/20 |
| 68,837 | Liberty | 43 | Male | No | | Yes | FL resident | 05/02/20 |
| 68,838 | Liberty | 51 | Male | No | | Yes | FL resident | 05/02/20 |
| 68,839 | Liberty | 35 | Male | No | | Yes | FL resident | 05/02/20 |
| 68,840 | Liberty | 56 | Male | No | | Yes | FL resident | 05/02/20 |
| 68,841 | Liberty | 37 | Male | No | | Yes | FL resident | 05/02/20 |
| 68,842 | Liberty | 35 | Male | Unknown | | Yes | FL resident | 05/02/20 |
| 68,843 | Liberty | 51 | Male | No | | Yes | FL resident | 05/02/20 |
| 68,844 | Liberty | 31 | Male | No | | Yes | FL resident | 05/02/20 |
| 68,845 | Liberty | 46 | Male | No | | Yes | FL resident | 05/02/20 |
| 68,846 | Liberty | 31 | Male | No | | Yes | FL resident | 05/02/20 |
| 68,847 | Liberty | 46 | Male | No | | Yes | FL resident | 05/02/20 |
| 68,848 | Liberty | 63 | Male | No | | Yes | FL resident | 05/02/20 |
| 68,849 | Liberty | 49 | Male | Unknown | | | FL resident | 05/02/20 |
| 68,850 | Liberty | 43 | Male | No | | Yes | FL resident | 05/02/20 |
| 68,851 | Liberty | 27 | Male | No | | Yes | FL resident | 05/02/20 |
| 68,852 | Liberty | 39 | Male | No | | Yes | FL resident | 05/02/20 |
| 68,853 | Liberty | 38 | Male | No | | Yes | FL resident | 05/02/20 |
| 68,854 | Liberty | 38 | Male | No | | Yes | FL resident | 05/02/20 |
| 68,855 | Liberty | 38 | Male | No | | Yes | FL resident | 05/02/20 |
| 68,856 | Liberty | 28 | Male | No | | Yes | FL resident | 05/02/20 |
| 68,857 | Liberty | 41 | Male | No | | Yes | FL resident | 05/02/20 |
| 68,858 | Liberty | 47 | Male | Unknown | | Yes | FL resident | 05/02/20 |
| 68,859 | Liberty | 40 | Male | Unknown | | Yes | FL resident | 05/02/20 |
| 68,860 | Liberty | 33 | Male | No | | Yes | FL resident | 05/02/20 |
| 68,861 | Liberty | 48 | Male | No | | Yes | FL resident | 05/02/20 |
| 68,862 | Liberty | 62 | Male | Unknown | | Yes | FL resident | 05/02/20 |
| 68,863 | Liberty | 46 | Male | Unknown | | Yes | FL resident | 05/02/20 |
| 68,864 | Liberty | 34 | Male | No | | Yes | FL resident | 05/02/20 |
| 68,865 | Liberty | 29 | Male | No | | Yes | FL resident | 05/02/20 |
| 68,866 | Liberty | 62 | Male | Unknown | | Yes | FL resident | 05/02/20 |
| 68,867 | Liberty | 27 | Male | No | | Yes | FL resident | 05/02/20 |
| 68,868 | Liberty | 48 | Male | No | | Yes | FL resident | 05/02/20 |
| 68,869 | Liberty | 50 | Male | Unknown | | Yes | FL resident | 05/02/20 |

Coronavirus: line list of cases

Data through Jun 23, 2020 verified as of Jun 24, 2020 at 09:25 AM

Data in this report are provisional and subject to change.

| Case | County | Age | Gender | Travel related | Travel detail | Contact with a confirmed case | Jurisdiction | Date case counted |
|--------|---------|-----|--------|----------------|---------------|-------------------------------|--------------|-------------------|
| 68,870 | Liberty | 55 | Male | No | | Yes | FL resident | 05/02/20 |
| 68,871 | Liberty | 25 | Male | Unknown | | Yes | FL resident | 05/05/20 |
| 68,872 | Liberty | 62 | Male | Unknown | | Yes | FL resident | 05/05/20 |
| 68,873 | Liberty | 54 | Male | Unknown | | Yes | FL resident | 05/05/20 |
| 68,874 | Liberty | 52 | Male | Unknown | | Yes | FL resident | 05/05/20 |
| 68,875 | Liberty | 56 | Male | Unknown | | Yes | FL resident | 05/05/20 |
| 68,876 | Liberty | 25 | Male | Unknown | | Yes | FL resident | 05/05/20 |
| 68,877 | Liberty | 42 | Male | Unknown | | Yes | FL resident | 05/05/20 |
| 68,878 | Liberty | 33 | Male | Unknown | | Yes | FL resident | 05/05/20 |
| 68,879 | Liberty | 26 | Male | Unknown | | Yes | FL resident | 05/05/20 |
| 68,880 | Liberty | 39 | Male | No | | Yes | FL resident | 05/05/20 |
| 68,881 | Liberty | 28 | Male | Unknown | | Yes | FL resident | 05/06/20 |
| 68,882 | Liberty | 41 | Male | Unknown | | Yes | FL resident | 05/06/20 |
| 68,883 | Liberty | 37 | Male | Unknown | | Yes | FL resident | 05/06/20 |
| 68,884 | Liberty | 54 | Male | Unknown | | Yes | FL resident | 05/06/20 |
| 68,885 | Liberty | 27 | Male | Unknown | | Yes | FL resident | 05/06/20 |
| 68,886 | Liberty | 41 | Male | Unknown | | Yes | FL resident | 05/06/20 |
| 68,887 | Liberty | 27 | Male | Unknown | | Yes | FL resident | 05/06/20 |
| 68,888 | Liberty | 47 | Male | Unknown | | Yes | FL resident | 05/06/20 |
| 68,889 | Liberty | 37 | Male | Unknown | | Yes | FL resident | 05/06/20 |
| 68,890 | Liberty | 41 | Male | Unknown | | Yes | FL resident | 05/06/20 |
| 68,891 | Liberty | 33 | Male | Unknown | | Yes | FL resident | 05/06/20 |
| 68,892 | Liberty | 21 | Male | Unknown | | Yes | FL resident | 05/06/20 |
| 68,893 | Liberty | 63 | Male | Unknown | | Yes | FL resident | 05/06/20 |
| 68,894 | Liberty | 43 | Male | Unknown | | Yes | FL resident | 05/06/20 |
| 68,895 | Liberty | 29 | Male | Unknown | | Yes | FL resident | 05/06/20 |
| 68,896 | Liberty | 25 | Male | Unknown | | Yes | FL resident | 05/06/20 |
| 68,897 | Liberty | 33 | Male | Unknown | | Yes | FL resident | 05/06/20 |
| 68,898 | Liberty | 55 | Male | Unknown | | Yes | FL resident | 05/06/20 |
| 68,899 | Liberty | 45 | Male | Unknown | | Yes | FL resident | 05/06/20 |
| 68,900 | Liberty | 30 | Male | No | | Yes | FL resident | 05/06/20 |
| 68,901 | Liberty | 33 | Male | No | | Yes | FL resident | 05/06/20 |
| 68,902 | Liberty | 37 | Male | No | | Yes | FL resident | 05/06/20 |
| 68,903 | Liberty | 21 | Male | No | | Yes | FL resident | 05/06/20 |
| 68,904 | Liberty | 54 | Male | No | | Yes | FL resident | 05/06/20 |
| 68,905 | Liberty | 54 | Male | No | | Yes | FL resident | 05/06/20 |
| 68,906 | Liberty | 47 | Male | No | | Yes | FL resident | 05/06/20 |
| 68,907 | Liberty | 29 | Male | No | | Yes | FL resident | 05/06/20 |
| 68,908 | Liberty | 37 | Male | Unknown | | Yes | FL resident | 05/06/20 |
| 68,909 | Liberty | 43 | Male | Unknown | | Yes | FL resident | 05/06/20 |
| 68,910 | Liberty | 40 | Male | Unknown | | Yes | FL resident | 05/06/20 |
| 68,911 | Liberty | 23 | Male | No | | | FL resident | 05/06/20 |
| 68,912 | Liberty | 30 | Male | Unknown | | Yes | FL resident | 05/06/20 |
| 68,913 | Liberty | 56 | Male | Unknown | | Yes | FL resident | 05/06/20 |
| 68,914 | Liberty | 45 | Male | Unknown | | Yes | FL resident | 05/06/20 |
| 68,915 | Liberty | 22 | Male | Unknown | | Yes | FL resident | 05/06/20 |
| 68,916 | Liberty | 52 | Male | Unknown | | Yes | FL resident | 05/06/20 |
| 68,917 | Liberty | 33 | Male | Unknown | | Yes | FL resident | 05/06/20 |
| 68,918 | Liberty | 40 | Male | Unknown | | Yes | FL resident | 05/06/20 |
| 68,919 | Liberty | 37 | Male | Unknown | | Yes | FL resident | 05/06/20 |
| 68,920 | Liberty | 53 | Male | Unknown | | Yes | FL resident | 05/06/20 |
| 68,921 | Liberty | 55 | Male | Unknown | | Yes | FL resident | 05/06/20 |
| 68,922 | Liberty | 36 | Female | No | | Yes | FL resident | 05/06/20 |
| 68,923 | Liberty | 49 | Female | No | | Yes | FL resident | 05/06/20 |
| 68,924 | Liberty | 39 | Male | Unknown | | Yes | FL resident | 05/07/20 |
| 68,925 | Liberty | 68 | Male | Unknown | | Yes | FL resident | 05/07/20 |
| 68,926 | Liberty | 55 | Male | Unknown | | Yes | FL resident | 05/07/20 |
| 68,927 | Liberty | 35 | Male | Unknown | | | FL resident | 05/08/20 |
| 68,928 | Liberty | 56 | Male | Unknown | | Yes | FL resident | 05/08/20 |
| 68,929 | Liberty | 29 | Male | Unknown | | Yes | FL resident | 05/08/20 |
| 68,930 | Liberty | 39 | Male | Unknown | | Yes | FL resident | 05/08/20 |
| 68,931 | Liberty | 31 | Male | No | | Yes | FL resident | 05/08/20 |

Coronavirus: line list of cases

Data through Jun 23, 2020 verified as of Jun 24, 2020 at 09:25 AM

Data in this report are provisional and subject to change.

| Case | County | Age | Gender | Travel related | Travel detail | Contact with a confirmed case | Jurisdiction | Date case counted |
|--------|---------|-----|--------|----------------|---------------|-------------------------------|--------------|-------------------|
| 68,932 | Liberty | 39 | Male | Unknown | | Yes | FL resident | 05/08/20 |
| 68,933 | Liberty | 31 | Male | Unknown | | Yes | FL resident | 05/08/20 |
| 68,934 | Liberty | 53 | Male | Unknown | | Yes | FL resident | 05/08/20 |
| 68,935 | Liberty | 33 | Male | Unknown | | Yes | FL resident | 05/08/20 |
| 68,936 | Liberty | 31 | Male | Unknown | | Yes | FL resident | 05/08/20 |
| 68,937 | Liberty | 23 | Male | Unknown | | Yes | FL resident | 05/08/20 |
| 68,938 | Liberty | 36 | Male | Unknown | | Yes | FL resident | 05/08/20 |
| 68,939 | Liberty | 44 | Male | Unknown | | Yes | FL resident | 05/08/20 |
| 68,940 | Liberty | 56 | Male | Unknown | | Yes | FL resident | 05/08/20 |
| 68,941 | Liberty | 26 | Male | Unknown | | Yes | FL resident | 05/08/20 |
| 68,942 | Liberty | 26 | Male | Unknown | | Yes | FL resident | 05/08/20 |
| 68,943 | Liberty | 47 | Male | Unknown | | Yes | FL resident | 05/08/20 |
| 68,944 | Liberty | 51 | Male | Unknown | | Yes | FL resident | 05/08/20 |
| 68,945 | Liberty | 46 | Male | Unknown | | Yes | FL resident | 05/08/20 |
| 68,946 | Liberty | 50 | Male | Unknown | | Yes | FL resident | 05/08/20 |
| 68,947 | Liberty | 55 | Male | Unknown | | Yes | FL resident | 05/08/20 |
| 68,948 | Liberty | 69 | Male | Unknown | | Yes | FL resident | 05/08/20 |
| 68,949 | Liberty | 25 | Male | Unknown | | Yes | FL resident | 05/08/20 |
| 68,950 | Liberty | 29 | Male | Unknown | | Yes | FL resident | 05/08/20 |
| 68,951 | Liberty | 28 | Male | Unknown | | Yes | FL resident | 05/08/20 |
| 68,952 | Liberty | 30 | Male | Unknown | | | FL resident | 05/08/20 |
| 68,953 | Liberty | 40 | Male | Unknown | | Yes | FL resident | 05/08/20 |
| 68,954 | Liberty | 46 | Male | Unknown | | Yes | FL resident | 05/08/20 |
| 68,955 | Liberty | 54 | Male | Unknown | | Yes | FL resident | 05/08/20 |
| 68,956 | Liberty | 42 | Male | Unknown | | Yes | FL resident | 05/08/20 |
| 68,957 | Liberty | 41 | Male | Unknown | | Yes | FL resident | 05/08/20 |
| 68,958 | Liberty | 57 | Male | Unknown | | | FL resident | 05/08/20 |
| 68,959 | Liberty | 52 | Male | Unknown | | | FL resident | 05/08/20 |
| 68,960 | Liberty | 33 | Male | Unknown | | Yes | FL resident | 05/08/20 |
| 68,961 | Liberty | 48 | Male | Unknown | | Yes | FL resident | 05/08/20 |
| 68,962 | Liberty | 48 | Male | Unknown | | Yes | FL resident | 05/08/20 |
| 68,963 | Liberty | 33 | Male | Unknown | | Yes | FL resident | 05/08/20 |
| 68,964 | Liberty | 56 | Male | Unknown | | Yes | FL resident | 05/08/20 |
| 68,965 | Liberty | 53 | Male | Unknown | | Yes | FL resident | 05/08/20 |
| 68,966 | Liberty | 73 | Male | Unknown | | Yes | FL resident | 05/08/20 |
| 68,967 | Liberty | 53 | Male | Unknown | | Yes | FL resident | 05/08/20 |
| 68,968 | Liberty | 55 | Male | Unknown | | Yes | FL resident | 05/08/20 |
| 68,969 | Liberty | 29 | Male | Unknown | | | FL resident | 05/08/20 |
| 68,970 | Liberty | 47 | Male | Unknown | | Yes | FL resident | 05/08/20 |
| 68,971 | Liberty | 27 | Male | Unknown | | Yes | FL resident | 05/08/20 |
| 68,972 | Liberty | 57 | Male | Unknown | | Yes | FL resident | 05/08/20 |
| 68,973 | Liberty | 27 | Male | Unknown | | Yes | FL resident | 05/08/20 |
| 68,974 | Liberty | 46 | Male | Unknown | | Yes | FL resident | 05/08/20 |
| 68,975 | Liberty | 40 | Male | Unknown | | Yes | FL resident | 05/08/20 |
| 68,976 | Liberty | 40 | Male | Unknown | | Yes | FL resident | 05/08/20 |
| 68,977 | Liberty | 56 | Male | Unknown | | Yes | FL resident | 05/08/20 |
| 68,978 | Liberty | 28 | Male | Unknown | | Yes | FL resident | 05/08/20 |
| 68,979 | Liberty | 52 | Male | Unknown | | Yes | FL resident | 05/08/20 |
| 68,980 | Liberty | 56 | Male | Unknown | | Yes | FL resident | 05/08/20 |
| 68,981 | Liberty | 41 | Male | Unknown | | Yes | FL resident | 05/08/20 |
| 68,982 | Liberty | 44 | Male | Unknown | | Yes | FL resident | 05/08/20 |
| 68,983 | Liberty | 49 | Male | Unknown | | Yes | FL resident | 05/08/20 |
| 68,984 | Liberty | 64 | Male | Unknown | | Yes | FL resident | 05/08/20 |
| 68,985 | Liberty | 46 | Male | Unknown | | Yes | FL resident | 05/08/20 |
| 68,986 | Liberty | 47 | Male | Unknown | | Yes | FL resident | 05/08/20 |
| 68,987 | Liberty | 25 | Male | Unknown | | Yes | FL resident | 05/08/20 |
| 68,988 | Liberty | 28 | Male | Unknown | | Yes | FL resident | 05/08/20 |
| 68,989 | Liberty | 28 | Male | Unknown | | Yes | FL resident | 05/08/20 |
| 68,990 | Liberty | 47 | Male | Unknown | | Yes | FL resident | 05/08/20 |
| 68,991 | Liberty | 41 | Male | Unknown | | Yes | FL resident | 05/08/20 |
| 68,992 | Liberty | 21 | Male | Unknown | | | FL resident | 05/08/20 |
| 68,993 | Liberty | 22 | Male | Unknown | | Unknown | FL resident | 05/08/20 |

Coronavirus: line list of cases

Data through Jun 23, 2020 verified as of Jun 24, 2020 at 09:25 AM

Data in this report are provisional and subject to change.

| Case | County | Age | Gender | Travel related | Travel detail | Contact with a confirmed case | Jurisdiction | Date case counted |
|--------|---------|-----|--------|----------------|--------------------|-------------------------------|--------------|-------------------|
| 68,994 | Liberty | 59 | Male | Unknown | | Yes | FL resident | 05/08/20 |
| 68,995 | Liberty | 65 | Male | Unknown | | Yes | FL resident | 05/08/20 |
| 68,996 | Liberty | 48 | Male | Unknown | | Yes | FL resident | 05/08/20 |
| 68,997 | Liberty | 23 | Male | Unknown | | Yes | FL resident | 05/08/20 |
| 68,998 | Liberty | 38 | Male | Unknown | | Yes | FL resident | 05/08/20 |
| 68,999 | Liberty | 38 | Male | Unknown | | Yes | FL resident | 05/08/20 |
| 69,000 | Liberty | 25 | Male | Unknown | | Yes | FL resident | 05/08/20 |
| 69,001 | Liberty | 41 | Male | Unknown | | Yes | FL resident | 05/08/20 |
| 69,002 | Liberty | 34 | Male | Unknown | | Yes | FL resident | 05/08/20 |
| 69,003 | Liberty | 52 | Male | Unknown | | Yes | FL resident | 05/08/20 |
| 69,004 | Liberty | 38 | Male | Unknown | | Yes | FL resident | 05/08/20 |
| 69,005 | Liberty | 35 | Female | No | | Yes | FL resident | 05/08/20 |
| 69,006 | Liberty | 55 | Male | Unknown | | Yes | FL resident | 05/09/20 |
| 69,007 | Liberty | 21 | Male | Unknown | | Yes | FL resident | 05/09/20 |
| 69,008 | Liberty | 34 | Female | No | | Yes | FL resident | 05/13/20 |
| 69,009 | Liberty | 31 | Male | No | | Yes | FL resident | 05/21/20 |
| 69,010 | Liberty | 31 | Male | No | | Yes | FL resident | 05/21/20 |
| 69,011 | Liberty | 49 | Male | No | | Yes | FL resident | 05/21/20 |
| 69,012 | Liberty | 49 | Male | No | | Yes | FL resident | 05/21/20 |
| 69,013 | Liberty | 56 | Male | No | | Yes | FL resident | 05/21/20 |
| 69,014 | Liberty | 57 | Male | No | | Yes | FL resident | 05/23/20 |
| 69,015 | Liberty | 46 | Male | No | | Yes | FL resident | 05/23/20 |
| 69,016 | Liberty | 47 | Male | No | | Yes | FL resident | 05/24/20 |
| 69,017 | Liberty | 55 | Male | No | | Yes | FL resident | 05/24/20 |
| 69,018 | Liberty | 26 | Male | No | | Yes | FL resident | 05/24/20 |
| 69,019 | Liberty | 23 | Male | No | | Yes | FL resident | 05/28/20 |
| 69,020 | Liberty | 45 | Male | Unknown | | Yes | FL resident | 05/28/20 |
| 69,021 | Liberty | 41 | Male | No | | Yes | FL resident | 05/28/20 |
| 69,022 | Liberty | 55 | Male | No | | Yes | FL resident | 05/28/20 |
| 69,023 | Liberty | 65 | Male | No | | Yes | FL resident | 06/02/20 |
| 69,024 | Liberty | 33 | Male | No | | Yes | FL resident | 06/02/20 |
| 69,025 | Liberty | 36 | Male | No | | Yes | FL resident | 06/02/20 |
| 69,026 | Liberty | 27 | Male | No | | Yes | FL resident | 06/02/20 |
| 69,027 | Liberty | 20 | Male | No | | Yes | FL resident | 06/02/20 |
| 69,028 | Liberty | 40 | Male | No | | | FL resident | 06/13/20 |
| 69,029 | Liberty | 28 | Male | No | | | FL resident | 06/14/20 |
| 69,030 | Liberty | 40 | Male | Unknown | | | FL resident | 06/20/20 |
| 69,031 | Madison | 66 | Female | Yes | FL; GA | No | FL resident | 04/01/20 |
| 69,032 | Madison | 24 | Female | No | | Yes | FL resident | 04/03/20 |
| 69,033 | Madison | 57 | Female | Yes | DOMINICAN REPUBLIC | No | FL resident | 04/03/20 |
| 69,034 | Madison | 59 | Male | No | | Yes | FL resident | 04/04/20 |
| 69,035 | Madison | 50 | Male | No | | Yes | FL resident | 04/04/20 |
| 69,036 | Madison | 50 | Female | No | | Yes | FL resident | 04/04/20 |
| 69,037 | Madison | 26 | Male | No | | Yes | FL resident | 04/05/20 |
| 69,038 | Madison | 0 | Female | No | | Yes | FL resident | 04/05/20 |
| 69,039 | Madison | 1 | Male | No | | Yes | FL resident | 04/05/20 |
| 69,040 | Madison | 33 | Female | No | | Yes | FL resident | 04/06/20 |
| 69,041 | Madison | 42 | Male | No | | Yes | FL resident | 04/07/20 |
| 69,042 | Madison | 77 | Female | No | | No | FL resident | 04/09/20 |
| 69,043 | Madison | 72 | Female | No | | Yes | FL resident | 04/09/20 |
| 69,044 | Madison | 52 | Female | No | | Yes | FL resident | 04/15/20 |
| 69,045 | Madison | 60 | Male | No | | Yes | FL resident | 04/15/20 |
| 69,046 | Madison | 64 | Male | Yes | FL; GA | No | FL resident | 04/17/20 |
| 69,047 | Madison | 64 | Male | No | | Yes | FL resident | 04/17/20 |
| 69,048 | Madison | 19 | Female | No | | Yes | FL resident | 04/17/20 |
| 69,049 | Madison | 38 | Female | No | | Yes | FL resident | 04/17/20 |
| 69,050 | Madison | 69 | Male | No | | Yes | FL resident | 04/18/20 |
| 69,051 | Madison | 80 | Male | No | | Yes | FL resident | 04/19/20 |
| 69,052 | Madison | 89 | Male | No | | Yes | FL resident | 04/20/20 |
| 69,053 | Madison | 86 | Male | No | | Yes | FL resident | 04/20/20 |
| 69,054 | Madison | 68 | Male | No | | Yes | FL resident | 04/20/20 |
| 69,055 | Madison | 68 | Male | No | | Yes | FL resident | 04/21/20 |

Coronavirus: line list of cases

Data through Jun 23, 2020 verified as of Jun 24, 2020 at 09:25 AM

Data in this report are provisional and subject to change.

| Case | County | Age | Gender | Travel related | Travel detail | Contact with a confirmed case | Jurisdiction | Date case counted |
|--------|---------|-----|--------|----------------|---------------|-------------------------------|--------------|-------------------|
| 69,056 | Madison | 87 | Female | No | | Yes | FL resident | 04/21/20 |
| 69,057 | Madison | 89 | Female | No | | Yes | FL resident | 04/21/20 |
| 69,058 | Madison | 48 | Female | No | | Yes | FL resident | 04/21/20 |
| 69,059 | Madison | 61 | Female | No | | Yes | FL resident | 04/21/20 |
| 69,060 | Madison | 82 | Female | No | | Yes | FL resident | 04/21/20 |
| 69,061 | Madison | 73 | Male | No | | Yes | FL resident | 04/21/20 |
| 69,062 | Madison | 74 | Male | No | | Yes | FL resident | 04/21/20 |
| 69,063 | Madison | 19 | Male | No | | Yes | FL resident | 04/21/20 |
| 69,064 | Madison | 83 | Male | No | | Yes | FL resident | 04/22/20 |
| 69,065 | Madison | 42 | Female | No | | Yes | FL resident | 04/22/20 |
| 69,066 | Madison | 36 | Female | No | | Yes | FL resident | 04/23/20 |
| 69,067 | Madison | 30 | Male | No | | Yes | FL resident | 04/23/20 |
| 69,068 | Madison | 49 | Female | No | | Yes | FL resident | 04/23/20 |
| 69,069 | Madison | 42 | Female | No | | Yes | FL resident | 04/24/20 |
| 69,070 | Madison | 34 | Female | No | | Yes | FL resident | 04/25/20 |
| 69,071 | Madison | 42 | Male | No | | Yes | FL resident | 04/25/20 |
| 69,072 | Madison | 52 | Female | No | | Yes | FL resident | 04/26/20 |
| 69,073 | Madison | 21 | Female | No | | Yes | FL resident | 04/27/20 |
| 69,074 | Madison | 56 | Female | No | | Yes | FL resident | 04/27/20 |
| 69,075 | Madison | 98 | Female | No | | Yes | FL resident | 04/28/20 |
| 69,076 | Madison | 60 | Male | No | | Yes | FL resident | 04/28/20 |
| 69,077 | Madison | 71 | Male | No | | Yes | FL resident | 04/29/20 |
| 69,078 | Madison | 96 | Female | No | | Yes | FL resident | 04/29/20 |
| 69,079 | Madison | 72 | Female | No | | Yes | FL resident | 04/29/20 |
| 69,080 | Madison | 90 | Female | No | | Yes | FL resident | 04/29/20 |
| 69,081 | Madison | 69 | Female | No | | Yes | FL resident | 04/29/20 |
| 69,082 | Madison | 57 | Male | No | | Yes | FL resident | 04/30/20 |
| 69,083 | Madison | 63 | Female | No | | Yes | FL resident | 04/30/20 |
| 69,084 | Madison | 57 | Male | No | | Unknown | FL resident | 04/30/20 |
| 69,085 | Madison | 19 | Female | No | | Yes | FL resident | 05/03/20 |
| 69,086 | Madison | 57 | Female | No | | Yes | FL resident | 05/03/20 |
| 69,087 | Madison | 36 | Female | No | | Yes | FL resident | 05/03/20 |
| 69,088 | Madison | 47 | Female | Yes | FL; GA | Yes | FL resident | 05/13/20 |
| 69,089 | Madison | 37 | Female | No | | Yes | FL resident | 05/16/20 |
| 69,090 | Madison | 58 | Female | No | | Yes | FL resident | 05/17/20 |
| 69,091 | Madison | 23 | Female | Yes | FL; GA | No | FL resident | 05/19/20 |
| 69,092 | Madison | 63 | Male | No | | Yes | FL resident | 05/19/20 |
| 69,093 | Madison | 62 | Male | Yes | FL; GA | No | FL resident | 05/22/20 |
| 69,094 | Madison | 85 | Female | No | | No | FL resident | 05/24/20 |
| 69,095 | Madison | 20 | Female | Yes | FL; GA | Unknown | FL resident | 05/24/20 |
| 69,096 | Madison | 85 | Female | No | | Yes | FL resident | 06/04/20 |
| 69,097 | Madison | 85 | Male | No | | Yes | FL resident | 06/04/20 |
| 69,098 | Madison | 55 | Female | Yes | FL; GA | Yes | FL resident | 06/10/20 |
| 69,099 | Madison | 59 | Male | Yes | FL; GA | Yes | FL resident | 06/10/20 |
| 69,100 | Madison | 38 | Male | No | | Yes | FL resident | 06/10/20 |
| 69,101 | Madison | 38 | Female | No | | Yes | FL resident | 06/10/20 |
| 69,102 | Madison | 58 | Female | No | | Yes | FL resident | 06/13/20 |
| 69,103 | Madison | 41 | Male | Yes | FL; GA | Yes | FL resident | 06/13/20 |
| 69,104 | Madison | 49 | Male | No | | Yes | FL resident | 06/13/20 |
| 69,105 | Madison | 23 | Female | No | | Unknown | FL resident | 06/14/20 |
| 69,106 | Madison | 76 | Male | No | | Unknown | FL resident | 06/14/20 |
| 69,107 | Madison | 0 | Male | No | | Yes | FL resident | 06/14/20 |
| 69,108 | Madison | 61 | Female | No | | Yes | FL resident | 06/15/20 |
| 69,109 | Madison | 57 | Male | No | | Yes | FL resident | 06/15/20 |
| 69,110 | Madison | 46 | Female | No | | No | FL resident | 06/16/20 |
| 69,111 | Madison | 63 | Female | No | | Yes | FL resident | 06/17/20 |
| 69,112 | Madison | 40 | Female | No | | Yes | FL resident | 06/17/20 |
| 69,113 | Madison | 73 | Female | Yes | FL; GA | Unknown | FL resident | 06/17/20 |
| 69,114 | Madison | 22 | Female | No | | Yes | FL resident | 06/17/20 |
| 69,115 | Madison | 14 | Female | No | | Yes | FL resident | 06/17/20 |
| 69,116 | Madison | 37 | Female | Unknown | | Yes | FL resident | 06/17/20 |
| 69,117 | Madison | 37 | Female | No | | Yes | FL resident | 06/17/20 |

Coronavirus: line list of cases

Data through Jun 23, 2020 verified as of Jun 24, 2020 at 09:25 AM

Data in this report are provisional and subject to change.

| Case | County | Age | Gender | Travel related | Travel detail | Contact with a confirmed case | Jurisdiction | Date case counted |
|--------|---------|-----|--------|----------------|---------------|-------------------------------|-----------------|-------------------|
| 69,118 | Madison | 44 | Female | No | | Yes | FL resident | 06/18/20 |
| 69,119 | Madison | 61 | Female | No | | Yes | FL resident | 06/18/20 |
| 69,120 | Madison | 26 | Male | No | | Yes | FL resident | 06/18/20 |
| 69,121 | Madison | 36 | Female | No | | Yes | FL resident | 06/18/20 |
| 69,122 | Madison | 53 | Female | No | | Yes | FL resident | 06/18/20 |
| 69,123 | Madison | 55 | Male | No | | Unknown | FL resident | 06/19/20 |
| 69,124 | Madison | 55 | Female | No | | Unknown | FL resident | 06/19/20 |
| 69,125 | Madison | 28 | Male | No | | Yes | FL resident | 06/19/20 |
| 69,126 | Madison | 23 | Female | No | | Yes | FL resident | 06/19/20 |
| 69,127 | Madison | 45 | Male | Unknown | | Yes | FL resident | 06/19/20 |
| 69,128 | Madison | 1 | Female | No | | Yes | FL resident | 06/19/20 |
| 69,129 | Madison | 29 | Female | No | | Yes | FL resident | 06/19/20 |
| 69,130 | Madison | 2 | Male | No | | Yes | FL resident | 06/19/20 |
| 69,131 | Madison | 45 | Male | No | | Yes | FL resident | 06/19/20 |
| 69,132 | Madison | 66 | Female | No | | Yes | FL resident | 06/19/20 |
| 69,133 | Madison | 12 | Male | No | | Yes | FL resident | 06/19/20 |
| 69,134 | Madison | 37 | Female | No | | Yes | FL resident | 06/19/20 |
| 69,135 | Madison | 53 | Female | No | | Unknown | FL resident | 06/19/20 |
| 69,136 | Madison | 31 | Male | No | | Unknown | FL resident | 06/20/20 |
| 69,137 | Madison | 34 | Female | No | | Yes | FL resident | 06/20/20 |
| 69,138 | Madison | 37 | Female | No | | Yes | FL resident | 06/20/20 |
| 69,139 | Madison | 42 | Female | No | | Yes | FL resident | 06/20/20 |
| 69,140 | Madison | 43 | Female | No | | Yes | FL resident | 06/20/20 |
| 69,141 | Madison | 61 | Female | No | | Yes | FL resident | 06/20/20 |
| 69,142 | Madison | 58 | Female | No | | Yes | FL resident | 06/20/20 |
| 69,143 | Madison | 46 | Male | No | | Yes | FL resident | 06/20/20 |
| 69,144 | Madison | 53 | Male | No | | Yes | FL resident | 06/20/20 |
| 69,145 | Madison | 31 | Female | No | | Yes | FL resident | 06/20/20 |
| 69,146 | Madison | 30 | Female | No | | Yes | FL resident | 06/20/20 |
| 69,147 | Madison | 48 | Female | Unknown | | Yes | FL resident | 06/20/20 |
| 69,148 | Madison | 22 | Male | No | | Yes | FL resident | 06/20/20 |
| 69,149 | Madison | 42 | Female | Unknown | | Unknown | FL resident | 06/20/20 |
| 69,150 | Madison | 29 | Male | No | | Unknown | FL resident | 06/20/20 |
| 69,151 | Madison | 37 | Male | No | | Yes | FL resident | 06/20/20 |
| 69,152 | Madison | 57 | Male | Unknown | | Unknown | FL resident | 06/20/20 |
| 69,153 | Madison | 34 | Male | Unknown | | Unknown | FL resident | 06/20/20 |
| 69,154 | Madison | 58 | Male | No | | Unknown | FL resident | 06/20/20 |
| 69,155 | Madison | 55 | Female | Unknown | | Unknown | FL resident | 06/20/20 |
| 69,156 | Madison | 29 | Male | No | | No | FL resident | 06/20/20 |
| 69,157 | Madison | 11 | Female | No | | Yes | FL resident | 06/21/20 |
| 69,158 | Madison | 19 | Female | No | | Yes | FL resident | 06/21/20 |
| 69,159 | Madison | 14 | Female | No | | Yes | FL resident | 06/21/20 |
| 69,160 | Madison | 54 | Female | No | | Unknown | FL resident | 06/21/20 |
| 69,161 | Madison | 59 | Male | No | | Unknown | FL resident | 06/21/20 |
| 69,162 | Madison | 49 | Female | No | | Yes | FL resident | 06/21/20 |
| 69,163 | Madison | 58 | Female | No | | Yes | FL resident | 06/21/20 |
| 69,164 | Madison | 21 | Female | No | | Yes | FL resident | 06/21/20 |
| 69,165 | Madison | 17 | Female | No | | Yes | FL resident | 06/21/20 |
| 69,166 | Madison | 14 | Female | No | | Yes | FL resident | 06/21/20 |
| 69,167 | Madison | 29 | Male | No | | Unknown | FL resident | 06/21/20 |
| 69,168 | Madison | 16 | Female | No | | Unknown | FL resident | 06/22/20 |
| 69,169 | Madison | 49 | Male | Unknown | | | FL resident | 06/23/20 |
| 69,170 | Madison | 23 | Female | Yes | CA | Yes | Non-FL resident | 04/01/20 |
| 69,171 | Madison | 88 | Male | Yes | GA | Unknown | Non-FL resident | 04/21/20 |
| 69,172 | Madison | 45 | Female | Yes | FL; GA | Yes | Non-FL resident | 04/27/20 |
| 69,173 | Madison | 55 | Female | No | | Unknown | Non-FL resident | 04/29/20 |
| 69,174 | Manatee | 63 | Male | No | | Yes | FL resident | 03/02/20 |
| 69,175 | Manatee | 81 | Female | Yes | EGYPT | Yes | FL resident | 03/09/20 |
| 69,176 | Manatee | 67 | Female | No | | Yes | FL resident | 03/14/20 |
| 69,177 | Manatee | 62 | Female | No | | Yes | FL resident | 03/14/20 |
| 69,178 | Manatee | 70 | Male | No | | Yes | FL resident | 03/16/20 |
| 69,179 | Manatee | 75 | Male | No | | No | FL resident | 03/17/20 |

Coronavirus: line list of cases

Data through Jun 23, 2020 verified as of Jun 24, 2020 at 09:25 AM

Data in this report are provisional and subject to change.

| Case | County | Age | Gender | Travel related | Travel detail | Contact with a confirmed case | Jurisdiction | Date case counted |
|--------|---------|-----|--------|----------------|-----------------------|-------------------------------|--------------|-------------------|
| 69,180 | Manatee | 71 | Male | No | | Yes | FL resident | 03/17/20 |
| 69,181 | Manatee | 61 | Male | No | | Yes | FL resident | 03/18/20 |
| 69,182 | Manatee | 72 | Female | No | | Yes | FL resident | 03/19/20 |
| 69,183 | Manatee | 63 | Female | No | | Yes | FL resident | 03/20/20 |
| 69,184 | Manatee | 65 | Male | No | | Yes | FL resident | 03/21/20 |
| 69,185 | Manatee | 56 | Female | No | | No | FL resident | 03/21/20 |
| 69,186 | Manatee | 64 | Female | No | | No | FL resident | 03/22/20 |
| 69,187 | Manatee | 14 | Male | No | | Yes | FL resident | 03/23/20 |
| 69,188 | Manatee | 68 | Male | Yes | FRANCE | Yes | FL resident | 03/23/20 |
| 69,189 | Manatee | 66 | Male | Yes | FL; FRANCE | Yes | FL resident | 03/23/20 |
| 69,190 | Manatee | 52 | Female | Yes | NY | No | FL resident | 03/24/20 |
| 69,191 | Manatee | 60 | Male | No | | No | FL resident | 03/24/20 |
| 69,192 | Manatee | 41 | Male | No | | No | FL resident | 03/24/20 |
| 69,193 | Manatee | 69 | Female | Yes | FRANCE | Yes | FL resident | 03/24/20 |
| 69,194 | Manatee | 60 | Female | No | | No | FL resident | 03/24/20 |
| 69,195 | Manatee | 58 | Male | Yes | ITALY; NY | No | FL resident | 03/25/20 |
| 69,196 | Manatee | 47 | Male | Yes | CO | No | FL resident | 03/25/20 |
| 69,197 | Manatee | 83 | Male | No | | No | FL resident | 03/26/20 |
| 69,198 | Manatee | 51 | Female | No | | No | FL resident | 03/27/20 |
| 69,199 | Manatee | 54 | Female | No | | No | FL resident | 03/27/20 |
| 69,200 | Manatee | 50 | Female | No | | Yes | FL resident | 03/27/20 |
| 69,201 | Manatee | 33 | Female | Yes | NY | Yes | FL resident | 03/27/20 |
| 69,202 | Manatee | 55 | Male | No | | No | FL resident | 03/27/20 |
| 69,203 | Manatee | 54 | Female | No | | No | FL resident | 03/28/20 |
| 69,204 | Manatee | 34 | Male | No | | No | FL resident | 03/28/20 |
| 69,205 | Manatee | 57 | Male | No | | No | FL resident | 03/28/20 |
| 69,206 | Manatee | 81 | Male | No | | No | FL resident | 03/29/20 |
| 69,207 | Manatee | 86 | Female | No | | No | FL resident | 03/29/20 |
| 69,208 | Manatee | 72 | Male | Yes | FL; SWEDEN | Yes | FL resident | 03/29/20 |
| 69,209 | Manatee | 33 | Female | No | | No | FL resident | 03/29/20 |
| 69,210 | Manatee | 53 | Male | No | | Yes | FL resident | 03/29/20 |
| 69,211 | Manatee | 52 | Female | No | | No | FL resident | 03/29/20 |
| 69,212 | Manatee | 37 | Male | No | | No | FL resident | 03/29/20 |
| 69,213 | Manatee | 77 | Male | No | | No | FL resident | 03/30/20 |
| 69,214 | Manatee | 64 | Female | No | | No | FL resident | 03/30/20 |
| 69,215 | Manatee | 42 | Female | Yes | UNITED KINGDOM | No | FL resident | 03/31/20 |
| 69,216 | Manatee | 55 | Male | No | | No | FL resident | 03/31/20 |
| 69,217 | Manatee | 49 | Female | No | | Yes | FL resident | 03/31/20 |
| 69,218 | Manatee | 66 | Male | No | | No | FL resident | 03/31/20 |
| 69,219 | Manatee | 69 | Male | No | | No | FL resident | 03/31/20 |
| 69,220 | Manatee | 36 | Male | No | | No | FL resident | 03/31/20 |
| 69,221 | Manatee | 40 | Female | No | | No | FL resident | 03/31/20 |
| 69,222 | Manatee | 62 | Female | No | | No | FL resident | 03/31/20 |
| 69,223 | Manatee | 74 | Female | No | | No | FL resident | 03/31/20 |
| 69,224 | Manatee | 39 | Female | No | | No | FL resident | 03/31/20 |
| 69,225 | Manatee | 30 | Male | Yes | MEXICO | No | FL resident | 03/31/20 |
| 69,226 | Manatee | 57 | Male | No | | No | FL resident | 03/31/20 |
| 69,227 | Manatee | 35 | Female | No | | No | FL resident | 03/31/20 |
| 69,228 | Manatee | 47 | Female | No | | No | FL resident | 04/01/20 |
| 69,229 | Manatee | 81 | Male | Yes | UNITED KINGDOM | No | FL resident | 04/01/20 |
| 69,230 | Manatee | 64 | Male | No | | No | FL resident | 04/01/20 |
| 69,231 | Manatee | 32 | Female | No | | No | FL resident | 04/01/20 |
| 69,232 | Manatee | 20 | Female | Yes | SPAIN; UNITED KINGDOM | No | FL resident | 04/01/20 |
| 69,233 | Manatee | 38 | Female | No | | No | FL resident | 04/01/20 |
| 69,234 | Manatee | 33 | Female | No | | Yes | FL resident | 04/01/20 |
| 69,235 | Manatee | 76 | Female | No | | Yes | FL resident | 04/01/20 |
| 69,236 | Manatee | 64 | Female | No | | No | FL resident | 04/01/20 |
| 69,237 | Manatee | 46 | Female | Yes | NY | No | FL resident | 04/01/20 |
| 69,238 | Manatee | 72 | Male | No | | No | FL resident | 04/01/20 |
| 69,239 | Manatee | 47 | Female | No | | No | FL resident | 04/01/20 |
| 69,240 | Manatee | 55 | Female | No | | Unknown | FL resident | 04/01/20 |
| 69,241 | Manatee | 51 | Male | No | | No | FL resident | 04/01/20 |

Coronavirus: line list of cases

Data through Jun 23, 2020 verified as of Jun 24, 2020 at 09:25 AM

Data in this report are provisional and subject to change.

| Case | County | Age | Gender | Travel related | Travel detail | Contact with a confirmed case | Jurisdiction | Date case counted |
|--------|---------|-----|--------|----------------|-------------------------------|-------------------------------|--------------|-------------------|
| 69,242 | Manatee | 51 | Female | No | | No | FL resident | 04/01/20 |
| 69,243 | Manatee | 56 | Female | No | | No | FL resident | 04/01/20 |
| 69,244 | Manatee | 23 | Female | No | | No | FL resident | 04/01/20 |
| 69,245 | Manatee | 39 | Female | No | | No | FL resident | 04/01/20 |
| 69,246 | Manatee | 79 | Female | No | | No | FL resident | 04/01/20 |
| 69,247 | Manatee | 67 | Male | Yes | NY | No | FL resident | 04/02/20 |
| 69,248 | Manatee | 35 | Female | No | | Yes | FL resident | 04/02/20 |
| 69,249 | Manatee | 30 | Male | No | | No | FL resident | 04/02/20 |
| 69,250 | Manatee | 73 | Male | No | | Yes | FL resident | 04/02/20 |
| 69,251 | Manatee | 74 | Male | No | | No | FL resident | 04/02/20 |
| 69,252 | Manatee | 66 | Male | No | | Unknown | FL resident | 04/02/20 |
| 69,253 | Manatee | 52 | Female | No | | No | FL resident | 04/02/20 |
| 69,254 | Manatee | 63 | Male | No | | No | FL resident | 04/02/20 |
| 69,255 | Manatee | 66 | Male | No | | No | FL resident | 04/02/20 |
| 69,256 | Manatee | 47 | Female | No | | No | FL resident | 04/02/20 |
| 69,257 | Manatee | 51 | Male | No | | No | FL resident | 04/02/20 |
| 69,258 | Manatee | 30 | Female | No | | Yes | FL resident | 04/02/20 |
| 69,259 | Manatee | 67 | Female | No | | No | FL resident | 04/02/20 |
| 69,260 | Manatee | 52 | Male | No | | No | FL resident | 04/02/20 |
| 69,261 | Manatee | 67 | Female | No | | No | FL resident | 04/02/20 |
| 69,262 | Manatee | 80 | Male | Yes | NY | No | FL resident | 04/02/20 |
| 69,263 | Manatee | 35 | Female | No | | Yes | FL resident | 04/02/20 |
| 69,264 | Manatee | 76 | Male | No | | Yes | FL resident | 04/03/20 |
| 69,265 | Manatee | 33 | Male | No | | Yes | FL resident | 04/03/20 |
| 69,266 | Manatee | 42 | Female | No | | No | FL resident | 04/03/20 |
| 69,267 | Manatee | 40 | Female | No | | No | FL resident | 04/03/20 |
| 69,268 | Manatee | 45 | Female | No | | No | FL resident | 04/03/20 |
| 69,269 | Manatee | 26 | Female | Yes | MO | No | FL resident | 04/03/20 |
| 69,270 | Manatee | 48 | Male | No | | No | FL resident | 04/03/20 |
| 69,271 | Manatee | 48 | Female | No | | Yes | FL resident | 04/03/20 |
| 69,272 | Manatee | 73 | Female | No | | No | FL resident | 04/03/20 |
| 69,273 | Manatee | 65 | Female | No | | No | FL resident | 04/03/20 |
| 69,274 | Manatee | 71 | Female | Yes | NY | No | FL resident | 04/03/20 |
| 69,275 | Manatee | 28 | Female | No | | No | FL resident | 04/03/20 |
| 69,276 | Manatee | 14 | Male | No | | No | FL resident | 04/03/20 |
| 69,277 | Manatee | 52 | Female | No | | No | FL resident | 04/03/20 |
| 69,278 | Manatee | 33 | Male | Yes | NY | Yes | FL resident | 04/03/20 |
| 69,279 | Manatee | 74 | Male | No | | No | FL resident | 04/03/20 |
| 69,280 | Manatee | 44 | Female | Unknown | | Unknown | FL resident | 04/03/20 |
| 69,281 | Manatee | 28 | Male | No | | No | FL resident | 04/03/20 |
| 69,282 | Manatee | 19 | Female | No | | No | FL resident | 04/03/20 |
| 69,283 | Manatee | 82 | Female | No | | No | FL resident | 04/03/20 |
| 69,284 | Manatee | 53 | Female | No | | No | FL resident | 04/03/20 |
| 69,285 | Manatee | 73 | Male | No | | Yes | FL resident | 04/03/20 |
| 69,286 | Manatee | 76 | Male | No | | No | FL resident | 04/03/20 |
| 69,287 | Manatee | 48 | Female | No | | Yes | FL resident | 04/03/20 |
| 69,288 | Manatee | 71 | Male | No | | Yes | FL resident | 04/03/20 |
| 69,289 | Manatee | 75 | Female | No | | Yes | FL resident | 04/03/20 |
| 69,290 | Manatee | 74 | Male | No | | No | FL resident | 04/03/20 |
| 69,291 | Manatee | 66 | Female | No | | No | FL resident | 04/04/20 |
| 69,292 | Manatee | 58 | Male | No | | No | FL resident | 04/04/20 |
| 69,293 | Manatee | 47 | Female | No | | No | FL resident | 04/04/20 |
| 69,294 | Manatee | 50 | Male | No | | No | FL resident | 04/04/20 |
| 69,295 | Manatee | 75 | Female | No | | No | FL resident | 04/04/20 |
| 69,296 | Manatee | 22 | Female | No | | Yes | FL resident | 04/04/20 |
| 69,297 | Manatee | 83 | Male | No | | No | FL resident | 04/04/20 |
| 69,298 | Manatee | 85 | Male | No | | No | FL resident | 04/04/20 |
| 69,299 | Manatee | 75 | Male | No | | No | FL resident | 04/04/20 |
| 69,300 | Manatee | 75 | Male | No | | Yes | FL resident | 04/04/20 |
| 69,301 | Manatee | 75 | Male | Yes | ARGENTINA; CHILE; FL; URUGUAY | No | FL resident | 04/04/20 |
| 69,302 | Manatee | 52 | Male | No | | No | FL resident | 04/04/20 |

Coronavirus: line list of cases

Data through Jun 23, 2020 verified as of Jun 24, 2020 at 09:25 AM

Data in this report are provisional and subject to change.

| Case | County | Age | Gender | Travel related | Travel detail | Contact with a confirmed case | Jurisdiction | Date case counted |
|--------|---------|-----|--------|----------------|---------------|-------------------------------|--------------|-------------------|
| 69,303 | Manatee | 80 | Female | No | | Yes | FL resident | 04/04/20 |
| 69,304 | Manatee | 75 | Female | No | | No | FL resident | 04/04/20 |
| 69,305 | Manatee | 38 | Female | No | | Yes | FL resident | 04/04/20 |
| 69,306 | Manatee | 72 | Female | No | | No | FL resident | 04/05/20 |
| 69,307 | Manatee | 21 | Male | No | | Yes | FL resident | 04/05/20 |
| 69,308 | Manatee | 38 | Female | No | | No | FL resident | 04/05/20 |
| 69,309 | Manatee | 54 | Male | No | | Yes | FL resident | 04/05/20 |
| 69,310 | Manatee | 32 | Female | No | | No | FL resident | 04/05/20 |
| 69,311 | Manatee | 62 | Male | No | | No | FL resident | 04/05/20 |
| 69,312 | Manatee | 26 | Female | No | | Yes | FL resident | 04/05/20 |
| 69,313 | Manatee | 52 | Male | No | | Yes | FL resident | 04/05/20 |
| 69,314 | Manatee | 36 | Female | No | | No | FL resident | 04/05/20 |
| 69,315 | Manatee | 27 | Male | No | | Unknown | FL resident | 04/06/20 |
| 69,316 | Manatee | 39 | Female | Unknown | | No | FL resident | 04/06/20 |
| 69,317 | Manatee | 40 | Male | Unknown | | Yes | FL resident | 04/06/20 |
| 69,318 | Manatee | 59 | Male | No | | Yes | FL resident | 04/06/20 |
| 69,319 | Manatee | 78 | Male | No | | No | FL resident | 04/06/20 |
| 69,320 | Manatee | 57 | Male | No | | No | FL resident | 04/07/20 |
| 69,321 | Manatee | 37 | Male | No | | No | FL resident | 04/07/20 |
| 69,322 | Manatee | 34 | Female | No | | Yes | FL resident | 04/07/20 |
| 69,323 | Manatee | 19 | Female | No | | Unknown | FL resident | 04/07/20 |
| 69,324 | Manatee | 63 | Female | No | | No | FL resident | 04/07/20 |
| 69,325 | Manatee | 59 | Female | No | | Unknown | FL resident | 04/07/20 |
| 69,326 | Manatee | 82 | Male | No | | No | FL resident | 04/07/20 |
| 69,327 | Manatee | 65 | Male | No | | Unknown | FL resident | 04/07/20 |
| 69,328 | Manatee | 84 | Female | No | | No | FL resident | 04/07/20 |
| 69,329 | Manatee | 23 | Male | Yes | GA | No | FL resident | 04/07/20 |
| 69,330 | Manatee | 76 | Female | No | | No | FL resident | 04/07/20 |
| 69,331 | Manatee | 25 | Female | No | | No | FL resident | 04/07/20 |
| 69,332 | Manatee | 50 | Female | No | | No | FL resident | 04/07/20 |
| 69,333 | Manatee | 60 | Male | No | | No | FL resident | 04/07/20 |
| 69,334 | Manatee | 23 | Female | No | | Yes | FL resident | 04/07/20 |
| 69,335 | Manatee | 80 | Female | No | | No | FL resident | 04/07/20 |
| 69,336 | Manatee | 77 | Female | No | | No | FL resident | 04/07/20 |
| 69,337 | Manatee | 85 | Male | No | | No | FL resident | 04/07/20 |
| 69,338 | Manatee | 78 | Female | No | | No | FL resident | 04/07/20 |
| 69,339 | Manatee | 73 | Female | No | | No | FL resident | 04/07/20 |
| 69,340 | Manatee | 47 | Female | No | | Yes | FL resident | 04/07/20 |
| 69,341 | Manatee | 68 | Female | No | | No | FL resident | 04/08/20 |
| 69,342 | Manatee | 45 | Female | No | | Yes | FL resident | 04/08/20 |
| 69,343 | Manatee | 73 | Female | No | | Unknown | FL resident | 04/08/20 |
| 69,344 | Manatee | 61 | Female | No | | No | FL resident | 04/08/20 |
| 69,345 | Manatee | 46 | Female | No | | Yes | FL resident | 04/08/20 |
| 69,346 | Manatee | 84 | Male | No | | Yes | FL resident | 04/08/20 |
| 69,347 | Manatee | 62 | Male | No | | No | FL resident | 04/09/20 |
| 69,348 | Manatee | 27 | Female | Unknown | | Unknown | FL resident | 04/09/20 |
| 69,349 | Manatee | 69 | Male | No | | Yes | FL resident | 04/09/20 |
| 69,350 | Manatee | 54 | Female | No | | No | FL resident | 04/09/20 |
| 69,351 | Manatee | 52 | Female | No | | No | FL resident | 04/09/20 |
| 69,352 | Manatee | 56 | Female | No | | No | FL resident | 04/09/20 |
| 69,353 | Manatee | 61 | Female | No | | No | FL resident | 04/09/20 |
| 69,354 | Manatee | 82 | Female | No | | No | FL resident | 04/09/20 |
| 69,355 | Manatee | 58 | Male | No | | No | FL resident | 04/09/20 |
| 69,356 | Manatee | 74 | Male | No | | No | FL resident | 04/09/20 |
| 69,357 | Manatee | 71 | Female | No | | No | FL resident | 04/09/20 |
| 69,358 | Manatee | 73 | Male | No | | No | FL resident | 04/09/20 |
| 69,359 | Manatee | 36 | Female | No | | Yes | FL resident | 04/09/20 |
| 69,360 | Manatee | 43 | Female | No | | No | FL resident | 04/09/20 |
| 69,361 | Manatee | 25 | Male | No | | No | FL resident | 04/09/20 |
| 69,362 | Manatee | 34 | Female | No | | Yes | FL resident | 04/09/20 |
| 69,363 | Manatee | 52 | Male | No | | No | FL resident | 04/09/20 |
| 69,364 | Manatee | 25 | Male | No | | Yes | FL resident | 04/09/20 |

Coronavirus: line list of cases

Data through Jun 23, 2020 verified as of Jun 24, 2020 at 09:25 AM

Data in this report are provisional and subject to change.

| Case | County | Age | Gender | Travel related | Travel detail | Contact with a confirmed case | Jurisdiction | Date case counted |
|--------|---------|-----|--------|----------------|---------------|-------------------------------|--------------|-------------------|
| 69,365 | Manatee | 56 | Male | No | | No | FL resident | 04/09/20 |
| 69,366 | Manatee | 59 | Male | No | | No | FL resident | 04/10/20 |
| 69,367 | Manatee | 62 | Female | No | | No | FL resident | 04/10/20 |
| 69,368 | Manatee | 88 | Female | No | | No | FL resident | 04/10/20 |
| 69,369 | Manatee | 47 | Female | No | | Yes | FL resident | 04/10/20 |
| 69,370 | Manatee | 16 | Male | Unknown | | Unknown | FL resident | 04/10/20 |
| 69,371 | Manatee | 79 | Male | No | | No | FL resident | 04/10/20 |
| 69,372 | Manatee | 55 | Female | No | | No | FL resident | 04/10/20 |
| 69,373 | Manatee | 46 | Male | No | | No | FL resident | 04/10/20 |
| 69,374 | Manatee | 65 | Female | Yes | OR | Yes | FL resident | 04/11/20 |
| 69,375 | Manatee | 91 | Male | No | | Unknown | FL resident | 04/11/20 |
| 69,376 | Manatee | 17 | Male | No | | Yes | FL resident | 04/11/20 |
| 69,377 | Manatee | 29 | Female | No | | Yes | FL resident | 04/11/20 |
| 69,378 | Manatee | 42 | Male | No | | | FL resident | 04/11/20 |
| 69,379 | Manatee | 77 | Female | No | | No | FL resident | 04/11/20 |
| 69,380 | Manatee | 62 | Female | No | | Yes | FL resident | 04/11/20 |
| 69,381 | Manatee | 80 | Male | No | | Yes | FL resident | 04/11/20 |
| 69,382 | Manatee | 90 | Male | No | | No | FL resident | 04/11/20 |
| 69,383 | Manatee | 65 | Male | No | | No | FL resident | 04/11/20 |
| 69,384 | Manatee | 43 | Female | No | | Yes | FL resident | 04/11/20 |
| 69,385 | Manatee | 81 | Female | No | | Unknown | FL resident | 04/11/20 |
| 69,386 | Manatee | 90 | Male | No | | Yes | FL resident | 04/11/20 |
| 69,387 | Manatee | 76 | Male | No | | Yes | FL resident | 04/11/20 |
| 69,388 | Manatee | 42 | Male | No | | No | FL resident | 04/11/20 |
| 69,389 | Manatee | 77 | Male | No | | No | FL resident | 04/11/20 |
| 69,390 | Manatee | 82 | Female | No | | No | FL resident | 04/11/20 |
| 69,391 | Manatee | 70 | Female | No | | Yes | FL resident | 04/11/20 |
| 69,392 | Manatee | 49 | Female | No | | No | FL resident | 04/11/20 |
| 69,393 | Manatee | 73 | Male | No | | No | FL resident | 04/11/20 |
| 69,394 | Manatee | 83 | Male | Yes | EUROPE; NY | Yes | FL resident | 04/12/20 |
| 69,395 | Manatee | 45 | Female | No | | Yes | FL resident | 04/12/20 |
| 69,396 | Manatee | 81 | Female | Unknown | | Yes | FL resident | 04/12/20 |
| 69,397 | Manatee | 75 | Male | No | | No | FL resident | 04/12/20 |
| 69,398 | Manatee | 77 | Female | No | | Unknown | FL resident | 04/12/20 |
| 69,399 | Manatee | 24 | Female | No | | Yes | FL resident | 04/12/20 |
| 69,400 | Manatee | 40 | Female | No | | No | FL resident | 04/12/20 |
| 69,401 | Manatee | 54 | Male | No | | Yes | FL resident | 04/12/20 |
| 69,402 | Manatee | 45 | Male | No | | No | FL resident | 04/12/20 |
| 69,403 | Manatee | 29 | Female | No | | Yes | FL resident | 04/12/20 |
| 69,404 | Manatee | 42 | Female | No | | Yes | FL resident | 04/12/20 |
| 69,405 | Manatee | 39 | Female | No | | Yes | FL resident | 04/12/20 |
| 69,406 | Manatee | 46 | Male | No | | Yes | FL resident | 04/12/20 |
| 69,407 | Manatee | 61 | Female | No | | No | FL resident | 04/12/20 |
| 69,408 | Manatee | 25 | Male | No | | Yes | FL resident | 04/12/20 |
| 69,409 | Manatee | 69 | Male | No | | Yes | FL resident | 04/12/20 |
| 69,410 | Manatee | 41 | Female | No | | Yes | FL resident | 04/12/20 |
| 69,411 | Manatee | 67 | Female | No | | Yes | FL resident | 04/12/20 |
| 69,412 | Manatee | 44 | Male | No | | Yes | FL resident | 04/12/20 |
| 69,413 | Manatee | 45 | Male | No | | No | FL resident | 04/12/20 |
| 69,414 | Manatee | 49 | Female | No | | Yes | FL resident | 04/12/20 |
| 69,415 | Manatee | 83 | Female | No | | Yes | FL resident | 04/12/20 |
| 69,416 | Manatee | 77 | Male | Yes | AFRICA | No | FL resident | 04/12/20 |
| 69,417 | Manatee | 35 | Male | No | | No | FL resident | 04/12/20 |
| 69,418 | Manatee | 32 | Female | No | | No | FL resident | 04/13/20 |
| 69,419 | Manatee | 55 | Male | No | | No | FL resident | 04/13/20 |
| 69,420 | Manatee | 22 | Male | No | | No | FL resident | 04/13/20 |
| 69,421 | Manatee | 52 | Male | No | | No | FL resident | 04/13/20 |
| 69,422 | Manatee | 73 | Male | Unknown | | No | FL resident | 04/13/20 |
| 69,423 | Manatee | 28 | Male | No | | No | FL resident | 04/13/20 |
| 69,424 | Manatee | 76 | Female | Yes | PA | No | FL resident | 04/14/20 |
| 69,425 | Manatee | 63 | Female | No | | No | FL resident | 04/14/20 |
| 69,426 | Manatee | 51 | Male | Unknown | | Unknown | FL resident | 04/14/20 |

Coronavirus: line list of cases

Data through Jun 23, 2020 verified as of Jun 24, 2020 at 09:25 AM

Data in this report are provisional and subject to change.

| Case | County | Age | Gender | Travel related | Travel detail | Contact with a confirmed case | Jurisdiction | Date case counted |
|--------|---------|-----|--------|----------------|--------------------------|-------------------------------|--------------|-------------------|
| 69,427 | Manatee | 23 | Male | No | | Yes | FL resident | 04/14/20 |
| 69,428 | Manatee | 36 | Female | No | | No | FL resident | 04/14/20 |
| 69,429 | Manatee | 37 | Female | Yes | ECUADOR | No | FL resident | 04/14/20 |
| 69,430 | Manatee | 23 | Male | No | | Yes | FL resident | 04/14/20 |
| 69,431 | Manatee | 45 | Male | No | | Yes | FL resident | 04/14/20 |
| 69,432 | Manatee | 67 | Female | No | | No | FL resident | 04/14/20 |
| 69,433 | Manatee | 83 | Male | No | | Yes | FL resident | 04/14/20 |
| 69,434 | Manatee | 51 | Male | No | | No | FL resident | 04/14/20 |
| 69,435 | Manatee | 51 | Male | No | | No | FL resident | 04/14/20 |
| 69,436 | Manatee | 24 | Male | No | | No | FL resident | 04/14/20 |
| 69,437 | Manatee | 64 | Male | No | | Yes | FL resident | 04/15/20 |
| 69,438 | Manatee | 50 | Female | Unknown | | Yes | FL resident | 04/15/20 |
| 69,439 | Manatee | 51 | Female | No | | No | FL resident | 04/15/20 |
| 69,440 | Manatee | 53 | Female | No | | No | FL resident | 04/15/20 |
| 69,441 | Manatee | 85 | Female | No | | No | FL resident | 04/15/20 |
| 69,442 | Manatee | 78 | Male | No | | No | FL resident | 04/15/20 |
| 69,443 | Manatee | 49 | Female | No | | No | FL resident | 04/15/20 |
| 69,444 | Manatee | 71 | Male | No | | No | FL resident | 04/15/20 |
| 69,445 | Manatee | 31 | Female | No | | No | FL resident | 04/15/20 |
| 69,446 | Manatee | 31 | Female | No | | Yes | FL resident | 04/15/20 |
| 69,447 | Manatee | 41 | Female | No | | Yes | FL resident | 04/15/20 |
| 69,448 | Manatee | 20 | Female | No | | Yes | FL resident | 04/15/20 |
| 69,449 | Manatee | 28 | Female | No | | Yes | FL resident | 04/15/20 |
| 69,450 | Manatee | 33 | Female | No | | Yes | FL resident | 04/15/20 |
| 69,451 | Manatee | 50 | Male | No | | No | FL resident | 04/15/20 |
| 69,452 | Manatee | 64 | Male | No | | No | FL resident | 04/15/20 |
| 69,453 | Manatee | 68 | Female | No | | Yes | FL resident | 04/15/20 |
| 69,454 | Manatee | 50 | Male | No | | Yes | FL resident | 04/15/20 |
| 69,455 | Manatee | 78 | Male | Yes | ARGENTINA; BRAZIL; CHILE | No | FL resident | 04/15/20 |
| 69,456 | Manatee | 51 | Female | No | | No | FL resident | 04/16/20 |
| 69,457 | Manatee | 53 | Female | No | | Yes | FL resident | 04/16/20 |
| 69,458 | Manatee | 27 | Female | No | | Yes | FL resident | 04/16/20 |
| 69,459 | Manatee | 67 | Female | No | | No | FL resident | 04/16/20 |
| 69,460 | Manatee | 81 | Male | No | | No | FL resident | 04/16/20 |
| 69,461 | Manatee | 81 | Male | No | | No | FL resident | 04/16/20 |
| 69,462 | Manatee | 80 | Male | No | | No | FL resident | 04/16/20 |
| 69,463 | Manatee | 79 | Male | No | | No | FL resident | 04/16/20 |
| 69,464 | Manatee | 40 | Male | No | | No | FL resident | 04/16/20 |
| 69,465 | Manatee | 48 | Male | No | | No | FL resident | 04/16/20 |
| 69,466 | Manatee | 68 | Female | No | | Yes | FL resident | 04/16/20 |
| 69,467 | Manatee | 66 | Female | No | | No | FL resident | 04/16/20 |
| 69,468 | Manatee | 52 | Female | No | | Yes | FL resident | 04/16/20 |
| 69,469 | Manatee | 78 | Female | No | | No | FL resident | 04/16/20 |
| 69,470 | Manatee | 70 | Female | No | | No | FL resident | 04/16/20 |
| 69,471 | Manatee | 47 | Female | No | | No | FL resident | 04/16/20 |
| 69,472 | Manatee | 94 | Female | No | | No | FL resident | 04/16/20 |
| 69,473 | Manatee | 58 | Male | No | | No | FL resident | 04/16/20 |
| 69,474 | Manatee | 48 | Female | No | | Yes | FL resident | 04/16/20 |
| 69,475 | Manatee | 92 | Female | No | | No | FL resident | 04/16/20 |
| 69,476 | Manatee | 58 | Female | No | | No | FL resident | 04/16/20 |
| 69,477 | Manatee | 75 | Female | No | | Yes | FL resident | 04/16/20 |
| 69,478 | Manatee | 92 | Female | No | | Yes | FL resident | 04/16/20 |
| 69,479 | Manatee | 91 | Male | No | | Yes | FL resident | 04/16/20 |
| 69,480 | Manatee | 50 | Male | No | | No | FL resident | 04/16/20 |
| 69,481 | Manatee | 87 | Male | No | | No | FL resident | 04/16/20 |
| 69,482 | Manatee | 56 | Male | No | | Yes | FL resident | 04/16/20 |
| 69,483 | Manatee | 65 | Male | No | | No | FL resident | 04/16/20 |
| 69,484 | Manatee | 84 | Male | No | | Yes | FL resident | 04/16/20 |
| 69,485 | Manatee | 92 | Male | No | | No | FL resident | 04/17/20 |
| 69,486 | Manatee | 80 | Male | No | | No | FL resident | 04/17/20 |
| 69,487 | Manatee | 12 | Female | No | | Yes | FL resident | 04/17/20 |
| 69,488 | Manatee | 76 | Female | No | | Yes | FL resident | 04/17/20 |

Coronavirus: line list of cases

Data through Jun 23, 2020 verified as of Jun 24, 2020 at 09:25 AM

Data in this report are provisional and subject to change.

| Case | County | Age | Gender | Travel related | Travel detail | Contact with a confirmed case | Jurisdiction | Date case counted |
|--------|---------|-----|--------|----------------|---------------|-------------------------------|--------------|-------------------|
| 69,489 | Manatee | 36 | Female | No | | Yes | FL resident | 04/17/20 |
| 69,490 | Manatee | 47 | Female | No | | Yes | FL resident | 04/17/20 |
| 69,491 | Manatee | 63 | Female | No | | Yes | FL resident | 04/17/20 |
| 69,492 | Manatee | 47 | Female | No | | Yes | FL resident | 04/17/20 |
| 69,493 | Manatee | 43 | Female | No | | Yes | FL resident | 04/17/20 |
| 69,494 | Manatee | 38 | Male | No | | Yes | FL resident | 04/17/20 |
| 69,495 | Manatee | 60 | Male | No | | Yes | FL resident | 04/17/20 |
| 69,496 | Manatee | 32 | Female | No | | Yes | FL resident | 04/17/20 |
| 69,497 | Manatee | 51 | Female | Yes | FL; NH | Yes | FL resident | 04/17/20 |
| 69,498 | Manatee | 27 | Male | No | | Yes | FL resident | 04/17/20 |
| 69,499 | Manatee | 75 | Female | Yes | FL; HAITI | No | FL resident | 04/17/20 |
| 69,500 | Manatee | 44 | Female | No | | Yes | FL resident | 04/17/20 |
| 69,501 | Manatee | 54 | Female | No | | Unknown | FL resident | 04/17/20 |
| 69,502 | Manatee | 18 | Male | No | | Yes | FL resident | 04/17/20 |
| 69,503 | Manatee | 12 | Female | No | | Yes | FL resident | 04/17/20 |
| 69,504 | Manatee | 6 | Male | No | | Yes | FL resident | 04/17/20 |
| 69,505 | Manatee | 10 | Male | No | | Yes | FL resident | 04/17/20 |
| 69,506 | Manatee | 13 | Male | No | | Yes | FL resident | 04/17/20 |
| 69,507 | Manatee | 47 | Female | No | | No | FL resident | 04/17/20 |
| 69,508 | Manatee | 15 | Male | No | | Yes | FL resident | 04/17/20 |
| 69,509 | Manatee | 2 | Female | No | | Yes | FL resident | 04/17/20 |
| 69,510 | Manatee | 45 | Female | Yes | Mexico | No | FL resident | 04/17/20 |
| 69,511 | Manatee | 77 | Male | No | | No | FL resident | 04/17/20 |
| 69,512 | Manatee | 63 | Female | No | | Yes | FL resident | 04/17/20 |
| 69,513 | Manatee | 13 | Female | No | | Yes | FL resident | 04/17/20 |
| 69,514 | Manatee | 19 | Male | No | | Yes | FL resident | 04/17/20 |
| 69,515 | Manatee | 19 | Female | No | | Yes | FL resident | 04/17/20 |
| 69,516 | Manatee | 48 | Female | No | | Yes | FL resident | 04/17/20 |
| 69,517 | Manatee | 40 | Female | No | | Yes | FL resident | 04/17/20 |
| 69,518 | Manatee | 97 | Male | No | | Yes | FL resident | 04/17/20 |
| 69,519 | Manatee | 78 | Male | No | | Yes | FL resident | 04/17/20 |
| 69,520 | Manatee | 38 | Female | No | | No | FL resident | 04/17/20 |
| 69,521 | Manatee | 75 | Female | No | | No | FL resident | 04/18/20 |
| 69,522 | Manatee | 80 | Female | No | | No | FL resident | 04/18/20 |
| 69,523 | Manatee | 61 | Female | No | | No | FL resident | 04/18/20 |
| 69,524 | Manatee | 55 | Male | No | | No | FL resident | 04/18/20 |
| 69,525 | Manatee | 65 | Male | No | | No | FL resident | 04/18/20 |
| 69,526 | Manatee | 97 | Female | No | | Yes | FL resident | 04/18/20 |
| 69,527 | Manatee | 73 | Female | No | | Yes | FL resident | 04/18/20 |
| 69,528 | Manatee | 73 | Female | No | | Yes | FL resident | 04/18/20 |
| 69,529 | Manatee | 84 | Male | No | | Yes | FL resident | 04/18/20 |
| 69,530 | Manatee | 81 | Male | No | | Yes | FL resident | 04/18/20 |
| 69,531 | Manatee | 69 | Female | No | | Yes | FL resident | 04/18/20 |
| 69,532 | Manatee | 90 | Female | No | | Yes | FL resident | 04/18/20 |
| 69,533 | Manatee | 67 | Male | No | | Yes | FL resident | 04/18/20 |
| 69,534 | Manatee | 79 | Female | No | | Yes | FL resident | 04/18/20 |
| 69,535 | Manatee | 78 | Male | No | | Yes | FL resident | 04/18/20 |
| 69,536 | Manatee | 83 | Female | No | | Yes | FL resident | 04/18/20 |
| 69,537 | Manatee | 96 | Female | No | | Yes | FL resident | 04/18/20 |
| 69,538 | Manatee | 75 | Male | No | | Yes | FL resident | 04/18/20 |
| 69,539 | Manatee | 77 | Female | No | | Yes | FL resident | 04/18/20 |
| 69,540 | Manatee | 71 | Male | No | | Yes | FL resident | 04/18/20 |
| 69,541 | Manatee | 98 | Female | No | | Yes | FL resident | 04/18/20 |
| 69,542 | Manatee | 95 | Female | No | | Yes | FL resident | 04/18/20 |
| 69,543 | Manatee | 75 | Female | No | | Yes | FL resident | 04/18/20 |
| 69,544 | Manatee | 84 | Female | No | | Yes | FL resident | 04/18/20 |
| 69,545 | Manatee | 89 | Female | No | | Yes | FL resident | 04/18/20 |
| 69,546 | Manatee | 88 | Female | No | | Yes | FL resident | 04/18/20 |
| 69,547 | Manatee | 83 | Female | No | | Yes | FL resident | 04/18/20 |
| 69,548 | Manatee | 69 | Female | No | | Yes | FL resident | 04/18/20 |
| 69,549 | Manatee | 86 | Male | No | | Yes | FL resident | 04/18/20 |
| 69,550 | Manatee | 98 | Female | No | | Yes | FL resident | 04/18/20 |

Coronavirus: line list of cases

Data through Jun 23, 2020 verified as of Jun 24, 2020 at 09:25 AM

Data in this report are provisional and subject to change.

| Case | County | Age | Gender | Travel related | Travel detail | Contact with a confirmed case | Jurisdiction | Date case counted |
|--------|---------|-----|--------|----------------|----------------------|-------------------------------|--------------|-------------------|
| 69,551 | Manatee | 70 | Male | No | | Yes | FL resident | 04/18/20 |
| 69,552 | Manatee | 74 | Female | No | | Yes | FL resident | 04/18/20 |
| 69,553 | Manatee | 59 | Female | No | | Yes | FL resident | 04/18/20 |
| 69,554 | Manatee | 75 | Female | No | | Yes | FL resident | 04/18/20 |
| 69,555 | Manatee | 84 | Female | No | | Yes | FL resident | 04/18/20 |
| 69,556 | Manatee | 60 | Female | No | | Yes | FL resident | 04/18/20 |
| 69,557 | Manatee | 90 | Female | No | | Yes | FL resident | 04/18/20 |
| 69,558 | Manatee | 97 | Female | No | | Yes | FL resident | 04/18/20 |
| 69,559 | Manatee | 71 | Male | No | | Yes | FL resident | 04/18/20 |
| 69,560 | Manatee | 84 | Male | No | | Yes | FL resident | 04/18/20 |
| 69,561 | Manatee | 76 | Female | No | | Yes | FL resident | 04/18/20 |
| 69,562 | Manatee | 72 | Female | No | | Yes | FL resident | 04/18/20 |
| 69,563 | Manatee | 78 | Male | No | | Yes | FL resident | 04/18/20 |
| 69,564 | Manatee | 79 | Female | No | | Yes | FL resident | 04/18/20 |
| 69,565 | Manatee | 45 | Male | No | | Yes | FL resident | 04/18/20 |
| 69,566 | Manatee | 48 | Female | No | | Yes | FL resident | 04/18/20 |
| 69,567 | Manatee | 67 | Female | No | | Yes | FL resident | 04/18/20 |
| 69,568 | Manatee | 54 | Male | No | | Yes | FL resident | 04/18/20 |
| 69,569 | Manatee | 49 | Female | No | | Yes | FL resident | 04/18/20 |
| 69,570 | Manatee | 45 | Female | No | | Yes | FL resident | 04/18/20 |
| 69,571 | Manatee | 43 | Female | No | | Yes | FL resident | 04/18/20 |
| 69,572 | Manatee | 67 | Female | No | | Yes | FL resident | 04/18/20 |
| 69,573 | Manatee | 40 | Female | No | | Yes | FL resident | 04/18/20 |
| 69,574 | Manatee | 58 | Female | No | | Yes | FL resident | 04/18/20 |
| 69,575 | Manatee | 54 | Female | No | | Yes | FL resident | 04/18/20 |
| 69,576 | Manatee | 71 | Female | No | | Yes | FL resident | 04/18/20 |
| 69,577 | Manatee | 31 | Female | No | | Yes | FL resident | 04/18/20 |
| 69,578 | Manatee | 88 | Female | Yes | AUSTRALIA; NY; QATAR | Yes | FL resident | 04/19/20 |
| 69,579 | Manatee | 65 | Male | No | | No | FL resident | 04/19/20 |
| 69,580 | Manatee | 44 | Female | No | | Yes | FL resident | 04/19/20 |
| 69,581 | Manatee | 81 | Female | No | | Yes | FL resident | 04/19/20 |
| 69,582 | Manatee | 95 | Female | No | | Yes | FL resident | 04/19/20 |
| 69,583 | Manatee | 78 | Male | No | | Yes | FL resident | 04/19/20 |
| 69,584 | Manatee | 73 | Female | No | | Yes | FL resident | 04/19/20 |
| 69,585 | Manatee | 88 | Female | No | | Yes | FL resident | 04/19/20 |
| 69,586 | Manatee | 79 | Female | No | | Yes | FL resident | 04/19/20 |
| 69,587 | Manatee | 87 | Male | No | | Yes | FL resident | 04/19/20 |
| 69,588 | Manatee | 65 | Female | No | | Yes | FL resident | 04/19/20 |
| 69,589 | Manatee | 79 | Female | No | | No | FL resident | 04/19/20 |
| 69,590 | Manatee | 31 | Female | No | | Yes | FL resident | 04/19/20 |
| 69,591 | Manatee | 50 | Male | No | | Yes | FL resident | 04/19/20 |
| 69,592 | Manatee | 55 | Female | Unknown | | Yes | FL resident | 04/19/20 |
| 69,593 | Manatee | 72 | Female | No | | No | FL resident | 04/19/20 |
| 69,594 | Manatee | 49 | Female | No | | Yes | FL resident | 04/19/20 |
| 69,595 | Manatee | 83 | Male | No | | Yes | FL resident | 04/20/20 |
| 69,596 | Manatee | 65 | Female | No | | No | FL resident | 04/20/20 |
| 69,597 | Manatee | 74 | Female | No | | No | FL resident | 04/20/20 |
| 69,598 | Manatee | 40 | Male | No | | No | FL resident | 04/20/20 |
| 69,599 | Manatee | 66 | Female | No | | No | FL resident | 04/20/20 |
| 69,600 | Manatee | 53 | Female | No | | Yes | FL resident | 04/20/20 |
| 69,601 | Manatee | 84 | Male | No | | Unknown | FL resident | 04/20/20 |
| 69,602 | Manatee | 66 | Female | No | | Unknown | FL resident | 04/20/20 |
| 69,603 | Manatee | 73 | Female | No | | Yes | FL resident | 04/20/20 |
| 69,604 | Manatee | 61 | Female | No | | No | FL resident | 04/20/20 |
| 69,605 | Manatee | 75 | Female | No | | Yes | FL resident | 04/20/20 |
| 69,606 | Manatee | 75 | Male | No | | Yes | FL resident | 04/21/20 |
| 69,607 | Manatee | 76 | Female | No | | Yes | FL resident | 04/21/20 |
| 69,608 | Manatee | 42 | Male | No | | Yes | FL resident | 04/21/20 |
| 69,609 | Manatee | 30 | Female | No | | No | FL resident | 04/21/20 |
| 69,610 | Manatee | 71 | Female | No | | No | FL resident | 04/21/20 |
| 69,611 | Manatee | 36 | Female | No | | Yes | FL resident | 04/21/20 |
| 69,612 | Manatee | 57 | Female | No | | Yes | FL resident | 04/21/20 |

Coronavirus: line list of cases

Data through Jun 23, 2020 verified as of Jun 24, 2020 at 09:25 AM

Data in this report are provisional and subject to change.

| Case | County | Age | Gender | Travel related | Travel detail | Contact with a confirmed case | Jurisdiction | Date case counted |
|--------|---------|-----|--------|----------------|---------------|-------------------------------|--------------|-------------------|
| 69,613 | Manatee | 70 | Female | No | | No | FL resident | 04/21/20 |
| 69,614 | Manatee | 90 | Male | No | | No | FL resident | 04/21/20 |
| 69,615 | Manatee | 65 | Female | No | | Yes | FL resident | 04/22/20 |
| 69,616 | Manatee | 47 | Female | No | | No | FL resident | 04/22/20 |
| 69,617 | Manatee | 76 | Male | No | | No | FL resident | 04/22/20 |
| 69,618 | Manatee | 39 | Female | No | | No | FL resident | 04/22/20 |
| 69,619 | Manatee | 85 | Female | No | | No | FL resident | 04/22/20 |
| 69,620 | Manatee | 21 | Male | No | | No | FL resident | 04/22/20 |
| 69,621 | Manatee | 34 | Female | No | | Yes | FL resident | 04/22/20 |
| 69,622 | Manatee | 31 | Male | No | | Yes | FL resident | 04/23/20 |
| 69,623 | Manatee | 48 | Female | No | | No | FL resident | 04/23/20 |
| 69,624 | Manatee | 34 | Female | No | | Yes | FL resident | 04/23/20 |
| 69,625 | Manatee | 68 | Female | No | | No | FL resident | 04/23/20 |
| 69,626 | Manatee | 38 | Male | No | | Yes | FL resident | 04/23/20 |
| 69,627 | Manatee | 22 | Female | No | | Yes | FL resident | 04/23/20 |
| 69,628 | Manatee | 65 | Female | No | | No | FL resident | 04/23/20 |
| 69,629 | Manatee | 53 | Male | No | | No | FL resident | 04/23/20 |
| 69,630 | Manatee | 48 | Female | No | | Yes | FL resident | 04/23/20 |
| 69,631 | Manatee | 58 | Female | No | | Yes | FL resident | 04/23/20 |
| 69,632 | Manatee | 47 | Male | No | | Yes | FL resident | 04/23/20 |
| 69,633 | Manatee | 44 | Female | No | | No | FL resident | 04/23/20 |
| 69,634 | Manatee | 61 | Female | No | | No | FL resident | 04/23/20 |
| 69,635 | Manatee | 61 | Female | No | | No | FL resident | 04/23/20 |
| 69,636 | Manatee | 36 | Male | No | | No | FL resident | 04/23/20 |
| 69,637 | Manatee | 56 | Female | No | | No | FL resident | 04/23/20 |
| 69,638 | Manatee | 44 | Male | No | | No | FL resident | 04/23/20 |
| 69,639 | Manatee | 51 | Female | No | | Yes | FL resident | 04/23/20 |
| 69,640 | Manatee | 63 | Male | No | | Yes | FL resident | 04/23/20 |
| 69,641 | Manatee | 35 | Female | No | | Yes | FL resident | 04/23/20 |
| 69,642 | Manatee | 40 | Female | No | | Yes | FL resident | 04/23/20 |
| 69,643 | Manatee | 39 | Female | No | | No | FL resident | 04/23/20 |
| 69,644 | Manatee | 63 | Male | No | | No | FL resident | 04/23/20 |
| 69,645 | Manatee | 47 | Male | No | | No | FL resident | 04/23/20 |
| 69,646 | Manatee | 78 | Male | No | | No | FL resident | 04/23/20 |
| 69,647 | Manatee | 28 | Male | No | | No | FL resident | 04/23/20 |
| 69,648 | Manatee | 68 | Female | No | | Yes | FL resident | 04/23/20 |
| 69,649 | Manatee | 52 | Male | Unknown | | No | FL resident | 04/23/20 |
| 69,650 | Manatee | 66 | Male | No | | Yes | FL resident | 04/23/20 |
| 69,651 | Manatee | 80 | Female | No | | Yes | FL resident | 04/24/20 |
| 69,652 | Manatee | 50 | Male | No | | No | FL resident | 04/24/20 |
| 69,653 | Manatee | 58 | Male | No | | Yes | FL resident | 04/24/20 |
| 69,654 | Manatee | 43 | Female | No | | Yes | FL resident | 04/24/20 |
| 69,655 | Manatee | 81 | Female | No | | No | FL resident | 04/24/20 |
| 69,656 | Manatee | 27 | Male | No | | Yes | FL resident | 04/24/20 |
| 69,657 | Manatee | 37 | Female | No | | No | FL resident | 04/24/20 |
| 69,658 | Manatee | 39 | Female | No | | Unknown | FL resident | 04/24/20 |
| 69,659 | Manatee | 54 | Female | No | | Unknown | FL resident | 04/24/20 |
| 69,660 | Manatee | 58 | Male | No | | Unknown | FL resident | 04/24/20 |
| 69,661 | Manatee | 72 | Male | No | | No | FL resident | 04/24/20 |
| 69,662 | Manatee | 32 | Female | No | | Unknown | FL resident | 04/24/20 |
| 69,663 | Manatee | 34 | Female | No | | Unknown | FL resident | 04/24/20 |
| 69,664 | Manatee | 53 | Female | No | | Unknown | FL resident | 04/24/20 |
| 69,665 | Manatee | 66 | Female | No | | Unknown | FL resident | 04/24/20 |
| 69,666 | Manatee | 35 | Male | No | | Unknown | FL resident | 04/24/20 |
| 69,667 | Manatee | 30 | Female | No | | Unknown | FL resident | 04/24/20 |
| 69,668 | Manatee | 45 | Female | No | | Yes | FL resident | 04/25/20 |
| 69,669 | Manatee | 34 | Female | No | | No | FL resident | 04/25/20 |
| 69,670 | Manatee | 33 | Female | No | | No | FL resident | 04/25/20 |
| 69,671 | Manatee | 59 | Male | No | | No | FL resident | 04/25/20 |
| 69,672 | Manatee | 51 | Female | No | | No | FL resident | 04/25/20 |
| 69,673 | Manatee | 72 | Male | Unknown | | No | FL resident | 04/25/20 |
| 69,674 | Manatee | 60 | Male | No | | Yes | FL resident | 04/25/20 |

Coronavirus: line list of cases

Data through Jun 23, 2020 verified as of Jun 24, 2020 at 09:25 AM

Data in this report are provisional and subject to change.

| Case | County | Age | Gender | Travel related | Travel detail | Contact with a confirmed case | Jurisdiction | Date case counted |
|--------|---------|-----|--------|----------------|---------------|-------------------------------|--------------|-------------------|
| 69,675 | Manatee | 41 | Male | No | | Yes | FL resident | 04/25/20 |
| 69,676 | Manatee | 61 | Female | No | | No | FL resident | 04/25/20 |
| 69,677 | Manatee | 88 | Male | No | | No | FL resident | 04/25/20 |
| 69,678 | Manatee | 35 | Male | No | | No | FL resident | 04/25/20 |
| 69,679 | Manatee | 16 | Male | No | | No | FL resident | 04/26/20 |
| 69,680 | Manatee | 51 | Female | No | | No | FL resident | 04/26/20 |
| 69,681 | Manatee | 49 | Male | No | | Yes | FL resident | 04/26/20 |
| 69,682 | Manatee | 48 | Female | No | | Yes | FL resident | 04/26/20 |
| 69,683 | Manatee | 39 | Female | No | | Yes | FL resident | 04/26/20 |
| 69,684 | Manatee | 41 | Female | No | | Yes | FL resident | 04/26/20 |
| 69,685 | Manatee | 77 | Male | No | | No | FL resident | 04/26/20 |
| 69,686 | Manatee | 82 | Male | No | | No | FL resident | 04/26/20 |
| 69,687 | Manatee | 49 | Female | No | | No | FL resident | 04/26/20 |
| 69,688 | Manatee | 3 | Male | No | | Yes | FL resident | 04/26/20 |
| 69,689 | Manatee | 6 | Male | No | | Yes | FL resident | 04/26/20 |
| 69,690 | Manatee | 57 | Male | No | | Yes | FL resident | 04/26/20 |
| 69,691 | Manatee | 42 | Female | No | | Yes | FL resident | 04/26/20 |
| 69,692 | Manatee | 14 | Female | No | | Yes | FL resident | 04/26/20 |
| 69,693 | Manatee | 39 | Male | No | | Yes | FL resident | 04/26/20 |
| 69,694 | Manatee | 63 | Male | No | | Yes | FL resident | 04/26/20 |
| 69,695 | Manatee | 21 | Male | No | | Yes | FL resident | 04/26/20 |
| 69,696 | Manatee | 55 | Female | Yes | FL; ND | No | FL resident | 04/26/20 |
| 69,697 | Manatee | 76 | Female | No | | Yes | FL resident | 04/27/20 |
| 69,698 | Manatee | 78 | Female | No | | No | FL resident | 04/27/20 |
| 69,699 | Manatee | 58 | Female | No | | Yes | FL resident | 04/27/20 |
| 69,700 | Manatee | 48 | Female | No | | Yes | FL resident | 04/27/20 |
| 69,701 | Manatee | 40 | Female | No | | Yes | FL resident | 04/27/20 |
| 69,702 | Manatee | 8 | Male | No | | Yes | FL resident | 04/27/20 |
| 69,703 | Manatee | 94 | Female | No | | Yes | FL resident | 04/27/20 |
| 69,704 | Manatee | 28 | Female | No | | No | FL resident | 04/27/20 |
| 69,705 | Manatee | 38 | Female | No | | No | FL resident | 04/27/20 |
| 69,706 | Manatee | 47 | Female | No | | No | FL resident | 04/27/20 |
| 69,707 | Manatee | 24 | Male | No | | No | FL resident | 04/27/20 |
| 69,708 | Manatee | 50 | Female | No | | No | FL resident | 04/27/20 |
| 69,709 | Manatee | 61 | Male | No | | No | FL resident | 04/27/20 |
| 69,710 | Manatee | 18 | Female | No | | No | FL resident | 04/27/20 |
| 69,711 | Manatee | 35 | Female | No | | No | FL resident | 04/27/20 |
| 69,712 | Manatee | 23 | Male | No | | No | FL resident | 04/27/20 |
| 69,713 | Manatee | 28 | Female | No | | No | FL resident | 04/27/20 |
| 69,714 | Manatee | 44 | Female | No | | No | FL resident | 04/27/20 |
| 69,715 | Manatee | 53 | Male | No | | No | FL resident | 04/27/20 |
| 69,716 | Manatee | 57 | Female | No | | No | FL resident | 04/27/20 |
| 69,717 | Manatee | 37 | Female | No | | No | FL resident | 04/27/20 |
| 69,718 | Manatee | 48 | Male | No | | No | FL resident | 04/27/20 |
| 69,719 | Manatee | 58 | Female | No | | No | FL resident | 04/27/20 |
| 69,720 | Manatee | 61 | Female | No | | No | FL resident | 04/27/20 |
| 69,721 | Manatee | 68 | Female | No | | Yes | FL resident | 04/27/20 |
| 69,722 | Manatee | 77 | Female | No | | Yes | FL resident | 04/27/20 |
| 69,723 | Manatee | 35 | Female | No | | No | FL resident | 04/27/20 |
| 69,724 | Manatee | 57 | Female | No | | No | FL resident | 04/27/20 |
| 69,725 | Manatee | 86 | Female | No | | No | FL resident | 04/27/20 |
| 69,726 | Manatee | 83 | Male | No | | No | FL resident | 04/27/20 |
| 69,727 | Manatee | 71 | Female | No | | No | FL resident | 04/27/20 |
| 69,728 | Manatee | 84 | Male | No | | No | FL resident | 04/27/20 |
| 69,729 | Manatee | 30 | Male | No | | Yes | FL resident | 04/27/20 |
| 69,730 | Manatee | 59 | Female | No | | Yes | FL resident | 04/27/20 |
| 69,731 | Manatee | 83 | Male | No | | Yes | FL resident | 04/28/20 |
| 69,732 | Manatee | 96 | Female | No | | No | FL resident | 04/28/20 |
| 69,733 | Manatee | 59 | Female | No | | No | FL resident | 04/28/20 |
| 69,734 | Manatee | 70 | Male | No | | No | FL resident | 04/28/20 |
| 69,735 | Manatee | 48 | Female | No | | No | FL resident | 04/28/20 |
| 69,736 | Manatee | 74 | Male | No | | No | FL resident | 04/29/20 |

Coronavirus: line list of cases

Data through Jun 23, 2020 verified as of Jun 24, 2020 at 09:25 AM

Data in this report are provisional and subject to change.

| Case | County | Age | Gender | Travel related | Travel detail | Contact with a confirmed case | Jurisdiction | Date case counted |
|--------|---------|-----|--------|----------------|---------------|-------------------------------|--------------|-------------------|
| 69,737 | Manatee | 56 | Female | No | | No | FL resident | 04/29/20 |
| 69,738 | Manatee | 59 | Male | No | | No | FL resident | 04/29/20 |
| 69,739 | Manatee | 77 | Female | No | | No | FL resident | 04/29/20 |
| 69,740 | Manatee | 40 | Female | No | | No | FL resident | 04/29/20 |
| 69,741 | Manatee | 60 | Male | No | | No | FL resident | 04/29/20 |
| 69,742 | Manatee | 81 | Female | No | | No | FL resident | 04/29/20 |
| 69,743 | Manatee | 7 | Male | No | | Yes | FL resident | 04/29/20 |
| 69,744 | Manatee | 1 | Female | No | | Yes | FL resident | 04/29/20 |
| 69,745 | Manatee | 45 | Female | No | | No | FL resident | 04/29/20 |
| 69,746 | Manatee | 37 | Female | No | | No | FL resident | 04/29/20 |
| 69,747 | Manatee | 8 | Female | No | | Yes | FL resident | 04/29/20 |
| 69,748 | Manatee | 33 | Female | No | | Yes | FL resident | 04/29/20 |
| 69,749 | Manatee | 58 | Female | No | | No | FL resident | 04/29/20 |
| 69,750 | Manatee | 28 | Female | No | | No | FL resident | 04/30/20 |
| 69,751 | Manatee | 53 | Female | No | | Yes | FL resident | 04/30/20 |
| 69,752 | Manatee | 11 | Male | No | | Yes | FL resident | 04/30/20 |
| 69,753 | Manatee | 101 | Male | No | | No | FL resident | 04/30/20 |
| 69,754 | Manatee | 25 | Female | No | | No | FL resident | 04/30/20 |
| 69,755 | Manatee | 60 | Male | No | | Yes | FL resident | 04/30/20 |
| 69,756 | Manatee | 36 | Female | No | | Yes | FL resident | 04/30/20 |
| 69,757 | Manatee | 30 | Male | No | | Yes | FL resident | 04/30/20 |
| 69,758 | Manatee | 65 | Female | No | | Yes | FL resident | 04/30/20 |
| 69,759 | Manatee | 47 | Female | Unknown | | Unknown | FL resident | 05/01/20 |
| 69,760 | Manatee | 64 | Male | No | | No | FL resident | 05/01/20 |
| 69,761 | Manatee | 73 | Female | No | | No | FL resident | 05/01/20 |
| 69,762 | Manatee | 55 | Male | No | | No | FL resident | 05/01/20 |
| 69,763 | Manatee | 43 | Female | No | | Yes | FL resident | 05/01/20 |
| 69,764 | Manatee | 70 | Female | No | | Yes | FL resident | 05/01/20 |
| 69,765 | Manatee | 33 | Female | No | | Yes | FL resident | 05/01/20 |
| 69,766 | Manatee | 33 | Female | No | | Yes | FL resident | 05/01/20 |
| 69,767 | Manatee | 25 | Male | No | | No | FL resident | 05/01/20 |
| 69,768 | Manatee | 61 | Female | No | | Yes | FL resident | 05/01/20 |
| 69,769 | Manatee | 64 | Female | No | | No | FL resident | 05/01/20 |
| 69,770 | Manatee | 85 | Male | No | | No | FL resident | 05/01/20 |
| 69,771 | Manatee | 89 | Male | No | | No | FL resident | 05/01/20 |
| 69,772 | Manatee | 60 | Male | No | | No | FL resident | 05/01/20 |
| 69,773 | Manatee | 80 | Male | No | | No | FL resident | 05/01/20 |
| 69,774 | Manatee | 65 | Male | No | | No | FL resident | 05/01/20 |
| 69,775 | Manatee | 62 | Female | No | | Yes | FL resident | 05/01/20 |
| 69,776 | Manatee | 74 | Male | No | | No | FL resident | 05/01/20 |
| 69,777 | Manatee | 52 | Male | Unknown | | Unknown | FL resident | 05/02/20 |
| 69,778 | Manatee | 32 | Male | No | | Yes | FL resident | 05/02/20 |
| 69,779 | Manatee | 76 | Male | No | | Yes | FL resident | 05/02/20 |
| 69,780 | Manatee | 38 | Male | No | | No | FL resident | 05/02/20 |
| 69,781 | Manatee | 32 | Male | No | | Yes | FL resident | 05/02/20 |
| 69,782 | Manatee | 40 | Male | No | | Yes | FL resident | 05/02/20 |
| 69,783 | Manatee | 2 | Male | No | | Yes | FL resident | 05/02/20 |
| 69,784 | Manatee | 67 | Male | No | | No | FL resident | 05/02/20 |
| 69,785 | Manatee | 71 | Female | No | | No | FL resident | 05/02/20 |
| 69,786 | Manatee | 58 | Female | No | | Yes | FL resident | 05/02/20 |
| 69,787 | Manatee | 35 | Female | No | | Yes | FL resident | 05/02/20 |
| 69,788 | Manatee | 22 | Female | No | | Unknown | FL resident | 05/02/20 |
| 69,789 | Manatee | 23 | Female | Yes | FL; PA | Yes | FL resident | 05/03/20 |
| 69,790 | Manatee | 68 | Male | No | | No | FL resident | 05/03/20 |
| 69,791 | Manatee | 56 | Male | No | | Yes | FL resident | 05/03/20 |
| 69,792 | Manatee | 31 | Female | No | | No | FL resident | 05/03/20 |
| 69,793 | Manatee | 57 | Male | No | | No | FL resident | 05/03/20 |
| 69,794 | Manatee | 9 | Female | No | | Yes | FL resident | 05/03/20 |
| 69,795 | Manatee | 6 | Male | No | | Yes | FL resident | 05/03/20 |
| 69,796 | Manatee | 28 | Male | No | | No | FL resident | 05/03/20 |
| 69,797 | Manatee | 60 | Female | No | | No | FL resident | 05/03/20 |
| 69,798 | Manatee | 64 | Female | No | | Yes | FL resident | 05/03/20 |

Coronavirus: line list of cases

Data through Jun 23, 2020 verified as of Jun 24, 2020 at 09:25 AM

Data in this report are provisional and subject to change.

| Case | County | Age | Gender | Travel related | Travel detail | Contact with a confirmed case | Jurisdiction | Date case counted |
|--------|---------|-----|--------|----------------|---------------|-------------------------------|--------------|-------------------|
| 69,799 | Manatee | 38 | Female | No | | Yes | FL resident | 05/03/20 |
| 69,800 | Manatee | 39 | Female | No | | No | FL resident | 05/03/20 |
| 69,801 | Manatee | 34 | Female | No | | No | FL resident | 05/03/20 |
| 69,802 | Manatee | 82 | Female | No | | No | FL resident | 05/04/20 |
| 69,803 | Manatee | 61 | Male | No | | No | FL resident | 05/04/20 |
| 69,804 | Manatee | 65 | Female | No | | Yes | FL resident | 05/04/20 |
| 69,805 | Manatee | 47 | Female | No | | No | FL resident | 05/04/20 |
| 69,806 | Manatee | 41 | Female | No | | No | FL resident | 05/04/20 |
| 69,807 | Manatee | 56 | Male | Unknown | | Unknown | FL resident | 05/04/20 |
| 69,808 | Manatee | 14 | Male | Unknown | | Unknown | FL resident | 05/04/20 |
| 69,809 | Manatee | 73 | Male | No | | No | FL resident | 05/04/20 |
| 69,810 | Manatee | 54 | Male | No | | No | FL resident | 05/04/20 |
| 69,811 | Manatee | 89 | Female | No | | No | FL resident | 05/04/20 |
| 69,812 | Manatee | 97 | Male | No | | No | FL resident | 05/04/20 |
| 69,813 | Manatee | 56 | Male | No | | No | FL resident | 05/04/20 |
| 69,814 | Manatee | 58 | Male | No | | No | FL resident | 05/04/20 |
| 69,815 | Manatee | 51 | Male | No | | No | FL resident | 05/04/20 |
| 69,816 | Manatee | 92 | Female | No | | No | FL resident | 05/04/20 |
| 69,817 | Manatee | 69 | Male | No | | No | FL resident | 05/04/20 |
| 69,818 | Manatee | 57 | Male | No | | No | FL resident | 05/04/20 |
| 69,819 | Manatee | 49 | Female | No | | No | FL resident | 05/04/20 |
| 69,820 | Manatee | 69 | Female | No | | No | FL resident | 05/04/20 |
| 69,821 | Manatee | 73 | Female | No | | No | FL resident | 05/04/20 |
| 69,822 | Manatee | 74 | Female | No | | No | FL resident | 05/04/20 |
| 69,823 | Manatee | 71 | Male | No | | No | FL resident | 05/04/20 |
| 69,824 | Manatee | 77 | Male | No | | No | FL resident | 05/04/20 |
| 69,825 | Manatee | 69 | Female | No | | No | FL resident | 05/04/20 |
| 69,826 | Manatee | 72 | Female | No | | Yes | FL resident | 05/04/20 |
| 69,827 | Manatee | 86 | Female | No | | No | FL resident | 05/04/20 |
| 69,828 | Manatee | 91 | Male | No | | Yes | FL resident | 05/04/20 |
| 69,829 | Manatee | 71 | Female | No | | No | FL resident | 05/04/20 |
| 69,830 | Manatee | 89 | Female | No | | No | FL resident | 05/04/20 |
| 69,831 | Manatee | 83 | Female | No | | Yes | FL resident | 05/04/20 |
| 69,832 | Manatee | 37 | Female | No | | Yes | FL resident | 05/04/20 |
| 69,833 | Manatee | 79 | Female | No | | No | FL resident | 05/04/20 |
| 69,834 | Manatee | 69 | Female | No | | Yes | FL resident | 05/04/20 |
| 69,835 | Manatee | 87 | Male | No | | No | FL resident | 05/04/20 |
| 69,836 | Manatee | 93 | Female | No | | No | FL resident | 05/04/20 |
| 69,837 | Manatee | 46 | Female | Unknown | | Unknown | FL resident | 05/04/20 |
| 69,838 | Manatee | 39 | Female | No | | Yes | FL resident | 05/04/20 |
| 69,839 | Manatee | 55 | Male | No | | No | FL resident | 05/04/20 |
| 69,840 | Manatee | 69 | Male | No | | No | FL resident | 05/04/20 |
| 69,841 | Manatee | 58 | Male | No | | Yes | FL resident | 05/04/20 |
| 69,842 | Manatee | 71 | Male | No | | No | FL resident | 05/04/20 |
| 69,843 | Manatee | 73 | Male | No | | No | FL resident | 05/04/20 |
| 69,844 | Manatee | 71 | Female | No | | No | FL resident | 05/04/20 |
| 69,845 | Manatee | 59 | Female | No | | Yes | FL resident | 05/04/20 |
| 69,846 | Manatee | 76 | Male | No | | Yes | FL resident | 05/04/20 |
| 69,847 | Manatee | 66 | Female | No | | No | FL resident | 05/04/20 |
| 69,848 | Manatee | 28 | Female | No | | No | FL resident | 05/04/20 |
| 69,849 | Manatee | 47 | Female | No | | No | FL resident | 05/04/20 |
| 69,850 | Manatee | 27 | Female | No | | Yes | FL resident | 05/05/20 |
| 69,851 | Manatee | 83 | Female | No | | Yes | FL resident | 05/05/20 |
| 69,852 | Manatee | 24 | Male | Unknown | | Unknown | FL resident | 05/05/20 |
| 69,853 | Manatee | 41 | Male | No | | Yes | FL resident | 05/05/20 |
| 69,854 | Manatee | 46 | Male | No | | Yes | FL resident | 05/05/20 |
| 69,855 | Manatee | 34 | Male | No | | No | FL resident | 05/05/20 |
| 69,856 | Manatee | 35 | Female | No | | Yes | FL resident | 05/05/20 |
| 69,857 | Manatee | 46 | Female | No | | Yes | FL resident | 05/05/20 |
| 69,858 | Manatee | 44 | Female | No | | Yes | FL resident | 05/05/20 |
| 69,859 | Manatee | 56 | Female | No | | Unknown | FL resident | 05/05/20 |
| 69,860 | Manatee | 55 | Male | No | | Yes | FL resident | 05/05/20 |

Coronavirus: line list of cases

Data through Jun 23, 2020 verified as of Jun 24, 2020 at 09:25 AM

Data in this report are provisional and subject to change.

| Case | County | Age | Gender | Travel related | Travel detail | Contact with a confirmed case | Jurisdiction | Date case counted |
|--------|---------|-----|--------|----------------|---------------|-------------------------------|--------------|-------------------|
| 69,861 | Manatee | 54 | Female | No | | Yes | FL resident | 05/05/20 |
| 69,862 | Manatee | 37 | Female | No | | Yes | FL resident | 05/05/20 |
| 69,863 | Manatee | 41 | Female | No | | No | FL resident | 05/05/20 |
| 69,864 | Manatee | 94 | Female | No | | No | FL resident | 05/05/20 |
| 69,865 | Manatee | 79 | Female | No | | No | FL resident | 05/05/20 |
| 69,866 | Manatee | 85 | Female | No | | No | FL resident | 05/05/20 |
| 69,867 | Manatee | 76 | Male | Unknown | | Yes | FL resident | 05/05/20 |
| 69,868 | Manatee | 60 | Male | No | | No | FL resident | 05/05/20 |
| 69,869 | Manatee | 49 | Male | No | | Yes | FL resident | 05/05/20 |
| 69,870 | Manatee | 55 | Female | No | | Yes | FL resident | 05/05/20 |
| 69,871 | Manatee | 83 | Male | No | | Yes | FL resident | 05/05/20 |
| 69,872 | Manatee | 94 | Female | No | | Yes | FL resident | 05/05/20 |
| 69,873 | Manatee | 84 | Female | No | | Yes | FL resident | 05/05/20 |
| 69,874 | Manatee | 65 | Female | No | | No | FL resident | 05/05/20 |
| 69,875 | Manatee | 96 | Female | No | | Yes | FL resident | 05/05/20 |
| 69,876 | Manatee | 87 | Female | No | | Yes | FL resident | 05/05/20 |
| 69,877 | Manatee | 48 | Female | No | | No | FL resident | 05/05/20 |
| 69,878 | Manatee | 47 | Female | No | | No | FL resident | 05/05/20 |
| 69,879 | Manatee | 70 | Male | No | | No | FL resident | 05/05/20 |
| 69,880 | Manatee | 30 | Female | No | | No | FL resident | 05/05/20 |
| 69,881 | Manatee | 64 | Female | No | | Yes | FL resident | 05/05/20 |
| 69,882 | Manatee | 83 | Male | No | | Yes | FL resident | 05/05/20 |
| 69,883 | Manatee | 87 | Female | No | | Yes | FL resident | 05/05/20 |
| 69,884 | Manatee | 80 | Male | No | | Yes | FL resident | 05/05/20 |
| 69,885 | Manatee | 83 | Male | No | | Yes | FL resident | 05/05/20 |
| 69,886 | Manatee | 100 | Female | No | | Yes | FL resident | 05/05/20 |
| 69,887 | Manatee | 73 | Female | No | | Unknown | FL resident | 05/05/20 |
| 69,888 | Manatee | 77 | Male | No | | Yes | FL resident | 05/05/20 |
| 69,889 | Manatee | 40 | Female | No | | Yes | FL resident | 05/06/20 |
| 69,890 | Manatee | 64 | Female | No | | No | FL resident | 05/06/20 |
| 69,891 | Manatee | 41 | Female | No | | Yes | FL resident | 05/06/20 |
| 69,892 | Manatee | 60 | Female | No | | Yes | FL resident | 05/06/20 |
| 69,893 | Manatee | 75 | Female | No | | Yes | FL resident | 05/06/20 |
| 69,894 | Manatee | 9 | Female | No | | Yes | FL resident | 05/06/20 |
| 69,895 | Manatee | 22 | Female | No | | Yes | FL resident | 05/06/20 |
| 69,896 | Manatee | 12 | Female | No | | Yes | FL resident | 05/06/20 |
| 69,897 | Manatee | 57 | Male | No | | Yes | FL resident | 05/06/20 |
| 69,898 | Manatee | 48 | Female | No | | Yes | FL resident | 05/06/20 |
| 69,899 | Manatee | 20 | Male | No | | No | FL resident | 05/06/20 |
| 69,900 | Manatee | 27 | Female | No | | Yes | FL resident | 05/06/20 |
| 69,901 | Manatee | 63 | Male | No | | Yes | FL resident | 05/06/20 |
| 69,902 | Manatee | 64 | Male | No | | No | FL resident | 05/06/20 |
| 69,903 | Manatee | 56 | Female | No | | No | FL resident | 05/06/20 |
| 69,904 | Manatee | 69 | Male | No | | Yes | FL resident | 05/06/20 |
| 69,905 | Manatee | 36 | Female | No | | Yes | FL resident | 05/07/20 |
| 69,906 | Manatee | 43 | Male | No | | No | FL resident | 05/07/20 |
| 69,907 | Manatee | 31 | Female | No | | Yes | FL resident | 05/08/20 |
| 69,908 | Manatee | 62 | Female | No | | No | FL resident | 05/08/20 |
| 69,909 | Manatee | 55 | Female | No | | Yes | FL resident | 05/08/20 |
| 69,910 | Manatee | 52 | Female | No | | Yes | FL resident | 05/08/20 |
| 69,911 | Manatee | 54 | Female | No | | Yes | FL resident | 05/08/20 |
| 69,912 | Manatee | 14 | Female | No | | Yes | FL resident | 05/08/20 |
| 69,913 | Manatee | 30 | Female | No | | No | FL resident | 05/08/20 |
| 69,914 | Manatee | 57 | Female | No | | Yes | FL resident | 05/08/20 |
| 69,915 | Manatee | 88 | Female | No | | No | FL resident | 05/08/20 |
| 69,916 | Manatee | 85 | Female | No | | Yes | FL resident | 05/08/20 |
| 69,917 | Manatee | 56 | Female | No | | Yes | FL resident | 05/08/20 |
| 69,918 | Manatee | 55 | Female | No | | Yes | FL resident | 05/08/20 |
| 69,919 | Manatee | 3 | Female | No | | Yes | FL resident | 05/09/20 |
| 69,920 | Manatee | 77 | Female | Unknown | | Unknown | FL resident | 05/09/20 |
| 69,921 | Manatee | 25 | Female | No | | Yes | FL resident | 05/09/20 |
| 69,922 | Manatee | 43 | Female | No | | No | FL resident | 05/09/20 |

Coronavirus: line list of cases

Data through Jun 23, 2020 verified as of Jun 24, 2020 at 09:25 AM

Data in this report are provisional and subject to change.

| Case | County | Age | Gender | Travel related | Travel detail | Contact with a confirmed case | Jurisdiction | Date case counted |
|--------|---------|-----|--------|----------------|---------------|-------------------------------|--------------|-------------------|
| 69,923 | Manatee | 69 | Female | No | | No | FL resident | 05/09/20 |
| 69,924 | Manatee | 34 | Male | No | | Yes | FL resident | 05/09/20 |
| 69,925 | Manatee | 8 | Male | No | | Yes | FL resident | 05/09/20 |
| 69,926 | Manatee | 16 | Female | No | | Yes | FL resident | 05/09/20 |
| 69,927 | Manatee | 2 | Female | No | | Yes | FL resident | 05/09/20 |
| 69,928 | Manatee | 60 | Female | No | | Yes | FL resident | 05/09/20 |
| 69,929 | Manatee | 19 | Male | No | | Yes | FL resident | 05/09/20 |
| 69,930 | Manatee | 43 | Male | No | | No | FL resident | 05/09/20 |
| 69,931 | Manatee | 18 | Male | No | | Yes | FL resident | 05/09/20 |
| 69,932 | Manatee | 66 | Female | No | | Yes | FL resident | 05/09/20 |
| 69,933 | Manatee | 59 | Male | No | | Yes | FL resident | 05/09/20 |
| 69,934 | Manatee | 53 | Female | No | | Yes | FL resident | 05/09/20 |
| 69,935 | Manatee | 37 | Female | No | | Yes | FL resident | 05/09/20 |
| 69,936 | Manatee | 20 | Female | No | | Yes | FL resident | 05/09/20 |
| 69,937 | Manatee | 19 | Female | No | | Yes | FL resident | 05/09/20 |
| 69,938 | Manatee | 35 | Female | Unknown | | Unknown | FL resident | 05/09/20 |
| 69,939 | Manatee | 13 | Female | No | | Yes | FL resident | 05/09/20 |
| 69,940 | Manatee | 69 | Male | Unknown | | Unknown | FL resident | 05/09/20 |
| 69,941 | Manatee | 84 | Female | No | | No | FL resident | 05/10/20 |
| 69,942 | Manatee | 88 | Male | No | | No | FL resident | 05/10/20 |
| 69,943 | Manatee | 66 | Male | Unknown | | Yes | FL resident | 05/10/20 |
| 69,944 | Manatee | 49 | Male | Unknown | | Yes | FL resident | 05/10/20 |
| 69,945 | Manatee | 34 | Male | No | | Yes | FL resident | 05/10/20 |
| 69,946 | Manatee | 51 | Female | No | | No | FL resident | 05/10/20 |
| 69,947 | Manatee | 28 | Male | Unknown | | Unknown | FL resident | 05/10/20 |
| 69,948 | Manatee | 46 | Female | No | | Yes | FL resident | 05/11/20 |
| 69,949 | Manatee | 28 | Male | No | | No | FL resident | 05/11/20 |
| 69,950 | Manatee | 66 | Female | No | | Yes | FL resident | 05/11/20 |
| 69,951 | Manatee | 68 | Male | No | | Yes | FL resident | 05/11/20 |
| 69,952 | Manatee | 87 | Female | No | | Yes | FL resident | 05/11/20 |
| 69,953 | Manatee | 67 | Female | No | | No | FL resident | 05/11/20 |
| 69,954 | Manatee | 69 | Female | No | | Yes | FL resident | 05/11/20 |
| 69,955 | Manatee | 43 | Female | No | | Yes | FL resident | 05/11/20 |
| 69,956 | Manatee | 37 | Male | No | | Yes | FL resident | 05/11/20 |
| 69,957 | Manatee | 53 | Female | No | | Yes | FL resident | 05/11/20 |
| 69,958 | Manatee | 5 | Male | No | | Yes | FL resident | 05/11/20 |
| 69,959 | Manatee | 27 | Male | No | | Yes | FL resident | 05/11/20 |
| 69,960 | Manatee | 73 | Male | No | | No | FL resident | 05/11/20 |
| 69,961 | Manatee | 55 | Female | No | | No | FL resident | 05/12/20 |
| 69,962 | Manatee | 26 | Male | No | | Yes | FL resident | 05/12/20 |
| 69,963 | Manatee | 75 | Male | No | | No | FL resident | 05/12/20 |
| 69,964 | Manatee | 41 | Female | No | | Yes | FL resident | 05/12/20 |
| 69,965 | Manatee | 59 | Male | No | | No | FL resident | 05/12/20 |
| 69,966 | Manatee | 30 | Female | No | | No | FL resident | 05/12/20 |
| 69,967 | Manatee | 33 | Female | No | | Yes | FL resident | 05/12/20 |
| 69,968 | Manatee | 79 | Male | No | | Yes | FL resident | 05/12/20 |
| 69,969 | Manatee | 39 | Female | No | | Yes | FL resident | 05/12/20 |
| 69,970 | Manatee | 64 | Female | No | | Yes | FL resident | 05/12/20 |
| 69,971 | Manatee | 49 | Male | No | | No | FL resident | 05/12/20 |
| 69,972 | Manatee | 39 | Female | No | | | FL resident | 05/12/20 |
| 69,973 | Manatee | 96 | Female | No | | Yes | FL resident | 05/12/20 |
| 69,974 | Manatee | 59 | Male | No | | No | FL resident | 05/13/20 |
| 69,975 | Manatee | 60 | Female | No | | No | FL resident | 05/13/20 |
| 69,976 | Manatee | 31 | Male | No | | Yes | FL resident | 05/13/20 |
| 69,977 | Manatee | 78 | Male | No | | Yes | FL resident | 05/13/20 |
| 69,978 | Manatee | 84 | Male | No | | Yes | FL resident | 05/13/20 |
| 69,979 | Manatee | 54 | Male | No | | No | FL resident | 05/13/20 |
| 69,980 | Manatee | 69 | Male | No | | No | FL resident | 05/13/20 |
| 69,981 | Manatee | 20 | Female | No | | No | FL resident | 05/13/20 |
| 69,982 | Manatee | 71 | Female | No | | No | FL resident | 05/14/20 |
| 69,983 | Manatee | 6 | Male | No | | Unknown | FL resident | 05/14/20 |
| 69,984 | Manatee | 39 | Male | Yes | IL | Unknown | FL resident | 05/14/20 |

Coronavirus: line list of cases

Data through Jun 23, 2020 verified as of Jun 24, 2020 at 09:25 AM

Data in this report are provisional and subject to change.

| Case | County | Age | Gender | Travel related | Travel detail | Contact with a confirmed case | Jurisdiction | Date case counted |
|--------|---------|-----|--------|----------------|----------------|-------------------------------|--------------|-------------------|
| 69,985 | Manatee | 8 | Male | Unknown | | No | FL resident | 05/14/20 |
| 69,986 | Manatee | 101 | Female | No | | No | FL resident | 05/14/20 |
| 69,987 | Manatee | 55 | Male | No | | Yes | FL resident | 05/14/20 |
| 69,988 | Manatee | 85 | Male | No | | Yes | FL resident | 05/14/20 |
| 69,989 | Manatee | 32 | Female | No | | Yes | FL resident | 05/14/20 |
| 69,990 | Manatee | 56 | Male | No | | Yes | FL resident | 05/14/20 |
| 69,991 | Manatee | 27 | Female | No | | Yes | FL resident | 05/14/20 |
| 69,992 | Manatee | 59 | Female | No | | No | FL resident | 05/14/20 |
| 69,993 | Manatee | 36 | Female | No | | Yes | FL resident | 05/14/20 |
| 69,994 | Manatee | 30 | Male | No | | Yes | FL resident | 05/15/20 |
| 69,995 | Manatee | 56 | Female | No | | Yes | FL resident | 05/15/20 |
| 69,996 | Manatee | 34 | Female | No | | Yes | FL resident | 05/15/20 |
| 69,997 | Manatee | 73 | Female | No | | No | FL resident | 05/16/20 |
| 69,998 | Manatee | 29 | Female | Unknown | | Unknown | FL resident | 05/16/20 |
| 69,999 | Manatee | 28 | Female | No | | Yes | FL resident | 05/16/20 |
| 70,000 | Manatee | 36 | Male | No | | Yes | FL resident | 05/16/20 |
| 70,001 | Manatee | 31 | Male | No | | No | FL resident | 05/16/20 |
| 70,002 | Manatee | 34 | Female | No | | Yes | FL resident | 05/16/20 |
| 70,003 | Manatee | 40 | Female | No | | Yes | FL resident | 05/16/20 |
| 70,004 | Manatee | 30 | Female | Unknown | | Unknown | FL resident | 05/16/20 |
| 70,005 | Manatee | 46 | Female | No | | No | FL resident | 05/16/20 |
| 70,006 | Manatee | 61 | Female | No | | Unknown | FL resident | 05/16/20 |
| 70,007 | Manatee | 70 | Male | No | | No | FL resident | 05/16/20 |
| 70,008 | Manatee | 30 | Female | No | | Yes | FL resident | 05/16/20 |
| 70,009 | Manatee | 40 | Male | No | | No | FL resident | 05/16/20 |
| 70,010 | Manatee | 73 | Female | Yes | FL; LA; MS; PA | No | FL resident | 05/16/20 |
| 70,011 | Manatee | 60 | Female | Yes | CT; FL | No | FL resident | 05/16/20 |
| 70,012 | Manatee | 66 | Male | No | | No | FL resident | 05/16/20 |
| 70,013 | Manatee | 78 | Male | No | | No | FL resident | 05/16/20 |
| 70,014 | Manatee | 58 | Male | No | | No | FL resident | 05/16/20 |
| 70,015 | Manatee | 64 | Male | No | | No | FL resident | 05/17/20 |
| 70,016 | Manatee | 52 | Female | Unknown | | Unknown | FL resident | 05/17/20 |
| 70,017 | Manatee | 0 | Male | No | | Yes | FL resident | 05/17/20 |
| 70,018 | Manatee | 38 | Female | No | | | FL resident | 05/17/20 |
| 70,019 | Manatee | 23 | Female | No | | No | FL resident | 05/17/20 |
| 70,020 | Manatee | 24 | Male | No | | Yes | FL resident | 05/17/20 |
| 70,021 | Manatee | 3 | Female | No | | Yes | FL resident | 05/17/20 |
| 70,022 | Manatee | 60 | Male | No | | Yes | FL resident | 05/17/20 |
| 70,023 | Manatee | 21 | Female | No | | Yes | FL resident | 05/18/20 |
| 70,024 | Manatee | 7 | Male | No | | Yes | FL resident | 05/18/20 |
| 70,025 | Manatee | 46 | Male | No | | Yes | FL resident | 05/18/20 |
| 70,026 | Manatee | 63 | Male | No | | No | FL resident | 05/18/20 |
| 70,027 | Manatee | 5 | Female | No | | Yes | FL resident | 05/18/20 |
| 70,028 | Manatee | 8 | Male | No | | Yes | FL resident | 05/18/20 |
| 70,029 | Manatee | 44 | Female | No | | Yes | FL resident | 05/18/20 |
| 70,030 | Manatee | 53 | Female | No | | Yes | FL resident | 05/18/20 |
| 70,031 | Manatee | 28 | Female | No | | Yes | FL resident | 05/18/20 |
| 70,032 | Manatee | 24 | Female | No | | Yes | FL resident | 05/18/20 |
| 70,033 | Manatee | 70 | Female | No | | Yes | FL resident | 05/18/20 |
| 70,034 | Manatee | 19 | Male | No | | No | FL resident | 05/18/20 |
| 70,035 | Manatee | 5 | Female | No | | No | FL resident | 05/18/20 |
| 70,036 | Manatee | 37 | Male | No | | Yes | FL resident | 05/18/20 |
| 70,037 | Manatee | 31 | Male | No | | No | FL resident | 05/18/20 |
| 70,038 | Manatee | 58 | Female | No | | No | FL resident | 05/18/20 |
| 70,039 | Manatee | 85 | Female | No | | Yes | FL resident | 05/18/20 |
| 70,040 | Manatee | 27 | Female | Unknown | | Unknown | FL resident | 05/18/20 |
| 70,041 | Manatee | 78 | Male | No | | No | FL resident | 05/18/20 |
| 70,042 | Manatee | 49 | Female | No | | Yes | FL resident | 05/18/20 |
| 70,043 | Manatee | 44 | Male | No | | Yes | FL resident | 05/18/20 |
| 70,044 | Manatee | 40 | Female | No | | No | FL resident | 05/18/20 |
| 70,045 | Manatee | 27 | Female | Unknown | | Yes | FL resident | 05/18/20 |
| 70,046 | Manatee | 66 | Male | No | | Yes | FL resident | 05/18/20 |

Coronavirus: line list of cases

Data through Jun 23, 2020 verified as of Jun 24, 2020 at 09:25 AM

Data in this report are provisional and subject to change.

| Case | County | Age | Gender | Travel related | Travel detail | Contact with a confirmed case | Jurisdiction | Date case counted |
|--------|---------|-----|--------|----------------|---------------|-------------------------------|--------------|-------------------|
| 70,047 | Manatee | 18 | Male | No | | Yes | FL resident | 05/18/20 |
| 70,048 | Manatee | 79 | Male | No | | No | FL resident | 05/18/20 |
| 70,049 | Manatee | 40 | Male | No | | Yes | FL resident | 05/18/20 |
| 70,050 | Manatee | 23 | Male | Yes | NJ | Yes | FL resident | 05/18/20 |
| 70,051 | Manatee | 56 | Female | No | | No | FL resident | 05/18/20 |
| 70,052 | Manatee | 41 | Female | No | | No | FL resident | 05/18/20 |
| 70,053 | Manatee | 75 | Female | No | | No | FL resident | 05/18/20 |
| 70,054 | Manatee | 40 | Female | No | | No | FL resident | 05/18/20 |
| 70,055 | Manatee | 61 | Female | No | | No | FL resident | 05/18/20 |
| 70,056 | Manatee | 72 | Male | No | | No | FL resident | 05/18/20 |
| 70,057 | Manatee | 58 | Male | Yes | FL; NY | No | FL resident | 05/19/20 |
| 70,058 | Manatee | 86 | Female | No | | No | FL resident | 05/19/20 |
| 70,059 | Manatee | 58 | Male | No | | Yes | FL resident | 05/19/20 |
| 70,060 | Manatee | 74 | Male | Unknown | | No | FL resident | 05/19/20 |
| 70,061 | Manatee | 77 | Female | No | | No | FL resident | 05/19/20 |
| 70,062 | Manatee | 88 | Female | No | | No | FL resident | 05/19/20 |
| 70,063 | Manatee | 82 | Female | No | | No | FL resident | 05/20/20 |
| 70,064 | Manatee | 82 | Male | Unknown | | Unknown | FL resident | 05/20/20 |
| 70,065 | Manatee | 56 | Male | No | | Yes | FL resident | 05/20/20 |
| 70,066 | Manatee | 56 | Male | No | | No | FL resident | 05/20/20 |
| 70,067 | Manatee | 40 | Female | Unknown | | Yes | FL resident | 05/20/20 |
| 70,068 | Manatee | 34 | Male | No | | Yes | FL resident | 05/20/20 |
| 70,069 | Manatee | 68 | Male | No | | No | FL resident | 05/20/20 |
| 70,070 | Manatee | 39 | Male | No | | No | FL resident | 05/20/20 |
| 70,071 | Manatee | 54 | Male | No | | No | FL resident | 05/20/20 |
| 70,072 | Manatee | 54 | Male | No | | Yes | FL resident | 05/20/20 |
| 70,073 | Manatee | 34 | Male | No | | Yes | FL resident | 05/20/20 |
| 70,074 | Manatee | 34 | Male | No | | No | FL resident | 05/20/20 |
| 70,075 | Manatee | 90 | Female | No | | Yes | FL resident | 05/20/20 |
| 70,076 | Manatee | 88 | Female | No | | Yes | FL resident | 05/20/20 |
| 70,077 | Manatee | 94 | Male | No | | Yes | FL resident | 05/20/20 |
| 70,078 | Manatee | 83 | Male | No | | Yes | FL resident | 05/20/20 |
| 70,079 | Manatee | 89 | Female | No | | Yes | FL resident | 05/20/20 |
| 70,080 | Manatee | 73 | Male | No | | No | FL resident | 05/20/20 |
| 70,081 | Manatee | 92 | Male | No | | Yes | FL resident | 05/20/20 |
| 70,082 | Manatee | 65 | Male | No | | No | FL resident | 05/20/20 |
| 70,083 | Manatee | 69 | Male | No | | Yes | FL resident | 05/20/20 |
| 70,084 | Manatee | 67 | Male | No | | No | FL resident | 05/20/20 |
| 70,085 | Manatee | 45 | Female | No | | Yes | FL resident | 05/20/20 |
| 70,086 | Manatee | 57 | Male | No | | Yes | FL resident | 05/20/20 |
| 70,087 | Manatee | 74 | Female | No | | Yes | FL resident | 05/20/20 |
| 70,088 | Manatee | 64 | Female | No | | Yes | FL resident | 05/20/20 |
| 70,089 | Manatee | 61 | Male | Unknown | | Yes | FL resident | 05/20/20 |
| 70,090 | Manatee | 87 | Male | No | | Yes | FL resident | 05/20/20 |
| 70,091 | Manatee | 80 | Female | No | | Yes | FL resident | 05/20/20 |
| 70,092 | Manatee | 90 | Female | No | | Yes | FL resident | 05/20/20 |
| 70,093 | Manatee | 29 | Female | No | | Yes | FL resident | 05/20/20 |
| 70,094 | Manatee | 20 | Female | No | | Yes | FL resident | 05/20/20 |
| 70,095 | Manatee | 30 | Female | No | | Yes | FL resident | 05/20/20 |
| 70,096 | Manatee | 36 | Male | No | | Yes | FL resident | 05/20/20 |
| 70,097 | Manatee | 45 | Female | No | | Yes | FL resident | 05/20/20 |
| 70,098 | Manatee | 6 | Male | No | | Yes | FL resident | 05/20/20 |
| 70,099 | Manatee | 3 | Female | No | | Yes | FL resident | 05/20/20 |
| 70,100 | Manatee | 47 | Male | Unknown | | No | FL resident | 05/20/20 |
| 70,101 | Manatee | 45 | Male | No | | No | FL resident | 05/20/20 |
| 70,102 | Manatee | 53 | Female | No | | No | FL resident | 05/20/20 |
| 70,103 | Manatee | 91 | Male | No | | Yes | FL resident | 05/21/20 |
| 70,104 | Manatee | 37 | Male | No | | Yes | FL resident | 05/21/20 |
| 70,105 | Manatee | 23 | Female | No | | Yes | FL resident | 05/21/20 |
| 70,106 | Manatee | 39 | Female | No | | No | FL resident | 05/21/20 |
| 70,107 | Manatee | 18 | Female | No | | Unknown | FL resident | 05/21/20 |
| 70,108 | Manatee | 60 | Female | No | | Yes | FL resident | 05/21/20 |

Coronavirus: line list of cases

Data through Jun 23, 2020 verified as of Jun 24, 2020 at 09:25 AM

Data in this report are provisional and subject to change.

| Case | County | Age | Gender | Travel related | Travel detail | Contact with a confirmed case | Jurisdiction | Date case counted |
|--------|---------|-----|---------|----------------|---------------|-------------------------------|--------------|-------------------|
| 70,109 | Manatee | 25 | Female | Unknown | | Yes | FL resident | 05/21/20 |
| 70,110 | Manatee | 39 | Female | No | | No | FL resident | 05/21/20 |
| 70,111 | Manatee | 73 | Female | No | | Unknown | FL resident | 05/21/20 |
| 70,112 | Manatee | 64 | Female | No | | Yes | FL resident | 05/21/20 |
| 70,113 | Manatee | 35 | Female | No | | Yes | FL resident | 05/21/20 |
| 70,114 | Manatee | 39 | Female | Unknown | | No | FL resident | 05/21/20 |
| 70,115 | Manatee | 37 | Female | No | | Yes | FL resident | 05/22/20 |
| 70,116 | Manatee | 24 | Female | No | | Yes | FL resident | 05/22/20 |
| 70,117 | Manatee | 49 | Female | No | | No | FL resident | 05/22/20 |
| 70,118 | Manatee | 28 | Male | Unknown | | | FL resident | 05/22/20 |
| 70,119 | Manatee | 68 | Male | No | | Yes | FL resident | 05/22/20 |
| 70,120 | Manatee | 44 | Male | No | | Yes | FL resident | 05/22/20 |
| 70,121 | Manatee | 51 | Female | No | | No | FL resident | 05/22/20 |
| 70,122 | Manatee | 69 | Female | No | | Yes | FL resident | 05/22/20 |
| 70,123 | Manatee | 43 | Male | No | | Yes | FL resident | 05/22/20 |
| 70,124 | Manatee | 35 | Male | No | | Yes | FL resident | 05/22/20 |
| 70,125 | Manatee | 52 | Unknown | Unknown | | Unknown | FL resident | 05/23/20 |
| 70,126 | Manatee | 56 | Male | Unknown | | Unknown | FL resident | 05/23/20 |
| 70,127 | Manatee | 32 | Female | No | | Yes | FL resident | 05/23/20 |
| 70,128 | Manatee | 79 | Female | No | | Yes | FL resident | 05/23/20 |
| 70,129 | Manatee | 40 | Female | No | | No | FL resident | 05/23/20 |
| 70,130 | Manatee | 57 | Female | No | | No | FL resident | 05/23/20 |
| 70,131 | Manatee | 53 | Female | No | | Yes | FL resident | 05/23/20 |
| 70,132 | Manatee | 65 | Female | No | | No | FL resident | 05/23/20 |
| 70,133 | Manatee | 56 | Male | No | | No | FL resident | 05/23/20 |
| 70,134 | Manatee | 31 | Male | No | | Yes | FL resident | 05/23/20 |
| 70,135 | Manatee | 19 | Male | No | | No | FL resident | 05/23/20 |
| 70,136 | Manatee | 44 | Male | Unknown | | Unknown | FL resident | 05/23/20 |
| 70,137 | Manatee | 64 | Male | No | | Unknown | FL resident | 05/23/20 |
| 70,138 | Manatee | 67 | Female | No | | No | FL resident | 05/23/20 |
| 70,139 | Manatee | 28 | Female | No | | No | FL resident | 05/23/20 |
| 70,140 | Manatee | 72 | Female | No | | No | FL resident | 05/23/20 |
| 70,141 | Manatee | 79 | Female | No | | No | FL resident | 05/23/20 |
| 70,142 | Manatee | 13 | Male | No | | Yes | FL resident | 05/23/20 |
| 70,143 | Manatee | 18 | Female | No | | Yes | FL resident | 05/24/20 |
| 70,144 | Manatee | 94 | Female | No | | Unknown | FL resident | 05/24/20 |
| 70,145 | Manatee | 51 | Male | No | | No | FL resident | 05/24/20 |
| 70,146 | Manatee | 59 | Male | Unknown | | Unknown | FL resident | 05/24/20 |
| 70,147 | Manatee | 32 | Male | No | | Yes | FL resident | 05/24/20 |
| 70,148 | Manatee | 41 | Male | No | | No | FL resident | 05/24/20 |
| 70,149 | Manatee | 41 | Female | No | | Yes | FL resident | 05/24/20 |
| 70,150 | Manatee | 37 | Male | Unknown | | Unknown | FL resident | 05/24/20 |
| 70,151 | Manatee | 22 | Female | No | | Yes | FL resident | 05/24/20 |
| 70,152 | Manatee | 40 | Female | No | | No | FL resident | 05/24/20 |
| 70,153 | Manatee | 9 | Male | No | | Yes | FL resident | 05/24/20 |
| 70,154 | Manatee | 40 | Female | No | | No | FL resident | 05/25/20 |
| 70,155 | Manatee | 18 | Female | No | | Yes | FL resident | 05/25/20 |
| 70,156 | Manatee | 47 | Female | No | | Yes | FL resident | 05/25/20 |
| 70,157 | Manatee | 41 | Male | No | | No | FL resident | 05/25/20 |
| 70,158 | Manatee | 60 | Male | No | | Yes | FL resident | 05/26/20 |
| 70,159 | Manatee | 40 | Female | No | | No | FL resident | 05/26/20 |
| 70,160 | Manatee | 62 | Male | No | | Yes | FL resident | 05/26/20 |
| 70,161 | Manatee | 33 | Female | No | | No | FL resident | 05/26/20 |
| 70,162 | Manatee | 38 | Female | No | | Yes | FL resident | 05/26/20 |
| 70,163 | Manatee | 16 | Male | Yes | IN | Yes | FL resident | 05/26/20 |
| 70,164 | Manatee | 86 | Female | No | | Yes | FL resident | 05/27/20 |
| 70,165 | Manatee | 71 | Male | No | | No | FL resident | 05/27/20 |
| 70,166 | Manatee | 63 | Male | No | | Yes | FL resident | 05/27/20 |
| 70,167 | Manatee | 42 | Female | No | | Yes | FL resident | 05/27/20 |
| 70,168 | Manatee | 60 | Female | No | | Yes | FL resident | 05/27/20 |
| 70,169 | Manatee | 52 | Female | No | | No | FL resident | 05/27/20 |
| 70,170 | Manatee | 73 | Male | No | | No | FL resident | 05/27/20 |

Coronavirus: line list of cases

Data through Jun 23, 2020 verified as of Jun 24, 2020 at 09:25 AM

Data in this report are provisional and subject to change.

| Case | County | Age | Gender | Travel related | Travel detail | Contact with a confirmed case | Jurisdiction | Date case counted |
|--------|---------|-----|--------|----------------|---------------|-------------------------------|--------------|-------------------|
| 70,171 | Manatee | 42 | Male | No | | No | FL resident | 05/27/20 |
| 70,172 | Manatee | 39 | Male | No | | Yes | FL resident | 05/27/20 |
| 70,173 | Manatee | 24 | Female | No | | Yes | FL resident | 05/27/20 |
| 70,174 | Manatee | 86 | Male | No | | Yes | FL resident | 05/27/20 |
| 70,175 | Manatee | 88 | Male | No | | No | FL resident | 05/28/20 |
| 70,176 | Manatee | 95 | Male | No | | Yes | FL resident | 05/28/20 |
| 70,177 | Manatee | 28 | Male | No | | Yes | FL resident | 05/28/20 |
| 70,178 | Manatee | 49 | Female | Unknown | | No | FL resident | 05/28/20 |
| 70,179 | Manatee | 21 | Male | No | | No | FL resident | 05/28/20 |
| 70,180 | Manatee | 56 | Female | No | | Yes | FL resident | 05/28/20 |
| 70,181 | Manatee | 63 | Female | No | | Yes | FL resident | 05/28/20 |
| 70,182 | Manatee | 49 | Female | No | | Yes | FL resident | 05/28/20 |
| 70,183 | Manatee | 40 | Male | No | | Yes | FL resident | 05/28/20 |
| 70,184 | Manatee | 17 | Female | No | | Yes | FL resident | 05/28/20 |
| 70,185 | Manatee | 45 | Male | No | | Yes | FL resident | 05/28/20 |
| 70,186 | Manatee | 83 | Female | No | | No | FL resident | 05/28/20 |
| 70,187 | Manatee | 31 | Male | No | | No | FL resident | 05/28/20 |
| 70,188 | Manatee | 60 | Female | No | | No | FL resident | 05/28/20 |
| 70,189 | Manatee | 34 | Male | No | | No | FL resident | 05/28/20 |
| 70,190 | Manatee | 59 | Female | No | | No | FL resident | 05/28/20 |
| 70,191 | Manatee | 32 | Male | No | | Yes | FL resident | 05/29/20 |
| 70,192 | Manatee | 27 | Male | No | | No | FL resident | 05/29/20 |
| 70,193 | Manatee | 19 | Female | No | | Yes | FL resident | 05/29/20 |
| 70,194 | Manatee | 21 | Male | No | | No | FL resident | 05/29/20 |
| 70,195 | Manatee | 63 | Male | No | | No | FL resident | 05/29/20 |
| 70,196 | Manatee | 19 | Male | No | | No | FL resident | 05/29/20 |
| 70,197 | Manatee | 22 | Female | No | | Yes | FL resident | 05/29/20 |
| 70,198 | Manatee | 34 | Female | No | | Yes | FL resident | 05/29/20 |
| 70,199 | Manatee | 38 | Female | No | | Yes | FL resident | 05/29/20 |
| 70,200 | Manatee | 31 | Female | No | | No | FL resident | 05/29/20 |
| 70,201 | Manatee | 67 | Female | No | | No | FL resident | 05/29/20 |
| 70,202 | Manatee | 41 | Female | No | | Yes | FL resident | 05/29/20 |
| 70,203 | Manatee | 78 | Male | No | | No | FL resident | 05/30/20 |
| 70,204 | Manatee | 100 | Female | No | | No | FL resident | 05/30/20 |
| 70,205 | Manatee | 58 | Female | No | | Yes | FL resident | 05/30/20 |
| 70,206 | Manatee | 33 | Female | No | | No | FL resident | 05/30/20 |
| 70,207 | Manatee | 29 | Male | No | | No | FL resident | 05/30/20 |
| 70,208 | Manatee | 30 | Male | No | | Yes | FL resident | 05/30/20 |
| 70,209 | Manatee | 0 | Female | No | | Yes | FL resident | 05/30/20 |
| 70,210 | Manatee | 47 | Female | No | | No | FL resident | 05/30/20 |
| 70,211 | Manatee | 26 | Female | No | | Yes | FL resident | 05/30/20 |
| 70,212 | Manatee | 69 | Female | No | | No | FL resident | 05/30/20 |
| 70,213 | Manatee | 66 | Male | No | | No | FL resident | 05/30/20 |
| 70,214 | Manatee | 57 | Male | No | | No | FL resident | 05/31/20 |
| 70,215 | Manatee | 61 | Female | No | | Yes | FL resident | 05/31/20 |
| 70,216 | Manatee | 15 | Female | No | | Yes | FL resident | 05/31/20 |
| 70,217 | Manatee | 29 | Male | No | | Yes | FL resident | 05/31/20 |
| 70,218 | Manatee | 23 | Male | No | | Yes | FL resident | 05/31/20 |
| 70,219 | Manatee | 5 | Male | No | | Yes | FL resident | 05/31/20 |
| 70,220 | Manatee | 58 | Female | No | | No | FL resident | 05/31/20 |
| 70,221 | Manatee | 31 | Female | No | | Yes | FL resident | 05/31/20 |
| 70,222 | Manatee | 46 | Female | No | | No | FL resident | 05/31/20 |
| 70,223 | Manatee | 41 | Male | No | | No | FL resident | 05/31/20 |
| 70,224 | Manatee | 40 | Male | No | | No | FL resident | 05/31/20 |
| 70,225 | Manatee | 49 | Female | No | | Yes | FL resident | 05/31/20 |
| 70,226 | Manatee | 22 | Male | No | | Unknown | FL resident | 05/31/20 |
| 70,227 | Manatee | 35 | Male | No | | No | FL resident | 05/31/20 |
| 70,228 | Manatee | 38 | Female | No | | No | FL resident | 06/01/20 |
| 70,229 | Manatee | 24 | Female | No | | Yes | FL resident | 06/01/20 |
| 70,230 | Manatee | 18 | Female | No | | Yes | FL resident | 06/01/20 |
| 70,231 | Manatee | 21 | Female | No | | No | FL resident | 06/01/20 |
| 70,232 | Manatee | 22 | Male | No | | No | FL resident | 06/01/20 |

Coronavirus: line list of cases

Data through Jun 23, 2020 verified as of Jun 24, 2020 at 09:25 AM

Data in this report are provisional and subject to change.

| Case | County | Age | Gender | Travel related | Travel detail | Contact with a confirmed case | Jurisdiction | Date case counted |
|--------|---------|-----|--------|----------------|---------------|-------------------------------|--------------|-------------------|
| 70,233 | Manatee | 20 | Male | No | | Yes | FL resident | 06/01/20 |
| 70,234 | Manatee | 31 | Female | No | | No | FL resident | 06/01/20 |
| 70,235 | Manatee | 54 | Female | Unknown | | Unknown | FL resident | 06/01/20 |
| 70,236 | Manatee | 38 | Male | No | | No | FL resident | 06/01/20 |
| 70,237 | Manatee | 15 | Female | No | | No | FL resident | 06/01/20 |
| 70,238 | Manatee | 23 | Male | No | | No | FL resident | 06/01/20 |
| 70,239 | Manatee | 15 | Female | No | | Yes | FL resident | 06/01/20 |
| 70,240 | Manatee | 47 | Male | No | | Yes | FL resident | 06/01/20 |
| 70,241 | Manatee | 54 | Female | No | | No | FL resident | 06/01/20 |
| 70,242 | Manatee | 36 | Female | No | | Unknown | FL resident | 06/01/20 |
| 70,243 | Manatee | 89 | Female | No | | No | FL resident | 06/02/20 |
| 70,244 | Manatee | 33 | Female | No | | No | FL resident | 06/02/20 |
| 70,245 | Manatee | 48 | Female | No | | Yes | FL resident | 06/02/20 |
| 70,246 | Manatee | 42 | Female | No | | No | FL resident | 06/02/20 |
| 70,247 | Manatee | 49 | Female | Unknown | | Unknown | FL resident | 06/02/20 |
| 70,248 | Manatee | 42 | Female | No | | No | FL resident | 06/02/20 |
| 70,249 | Manatee | 69 | Female | No | | No | FL resident | 06/02/20 |
| 70,250 | Manatee | 8 | Male | No | | Yes | FL resident | 06/02/20 |
| 70,251 | Manatee | 58 | Female | No | | No | FL resident | 06/02/20 |
| 70,252 | Manatee | 35 | Male | No | | Yes | FL resident | 06/02/20 |
| 70,253 | Manatee | 24 | Male | No | | Yes | FL resident | 06/02/20 |
| 70,254 | Manatee | 30 | Male | No | | No | FL resident | 06/02/20 |
| 70,255 | Manatee | 50 | Female | No | | No | FL resident | 06/02/20 |
| 70,256 | Manatee | 19 | Male | No | | Yes | FL resident | 06/02/20 |
| 70,257 | Manatee | 22 | Female | No | | Unknown | FL resident | 06/02/20 |
| 70,258 | Manatee | 58 | Female | No | | Yes | FL resident | 06/02/20 |
| 70,259 | Manatee | 85 | Male | No | | Yes | FL resident | 06/02/20 |
| 70,260 | Manatee | 66 | Male | No | | No | FL resident | 06/03/20 |
| 70,261 | Manatee | 27 | Male | No | | No | FL resident | 06/03/20 |
| 70,262 | Manatee | 29 | Male | No | | No | FL resident | 06/03/20 |
| 70,263 | Manatee | 28 | Male | No | | No | FL resident | 06/03/20 |
| 70,264 | Manatee | 47 | Male | No | | Yes | FL resident | 06/03/20 |
| 70,265 | Manatee | 20 | Male | No | | No | FL resident | 06/03/20 |
| 70,266 | Manatee | 38 | Male | No | | No | FL resident | 06/03/20 |
| 70,267 | Manatee | 39 | Male | No | | No | FL resident | 06/03/20 |
| 70,268 | Manatee | 35 | Male | No | | No | FL resident | 06/03/20 |
| 70,269 | Manatee | 31 | Male | No | | No | FL resident | 06/03/20 |
| 70,270 | Manatee | 72 | Male | No | | No | FL resident | 06/03/20 |
| 70,271 | Manatee | 45 | Male | No | | No | FL resident | 06/03/20 |
| 70,272 | Manatee | 40 | Male | No | | No | FL resident | 06/03/20 |
| 70,273 | Manatee | 45 | Male | No | | No | FL resident | 06/03/20 |
| 70,274 | Manatee | 47 | Female | No | | Yes | FL resident | 06/03/20 |
| 70,275 | Manatee | 58 | Female | No | | No | FL resident | 06/03/20 |
| 70,276 | Manatee | 25 | Male | No | | No | FL resident | 06/03/20 |
| 70,277 | Manatee | 52 | Male | No | | No | FL resident | 06/03/20 |
| 70,278 | Manatee | 26 | Male | No | | No | FL resident | 06/03/20 |
| 70,279 | Manatee | 18 | Male | No | | No | FL resident | 06/03/20 |
| 70,280 | Manatee | 43 | Male | No | | No | FL resident | 06/03/20 |
| 70,281 | Manatee | 37 | Male | No | | No | FL resident | 06/03/20 |
| 70,282 | Manatee | 31 | Male | No | | No | FL resident | 06/03/20 |
| 70,283 | Manatee | 64 | Male | No | | No | FL resident | 06/03/20 |
| 70,284 | Manatee | 68 | Male | Unknown | | Unknown | FL resident | 06/03/20 |
| 70,285 | Manatee | 28 | Male | No | | No | FL resident | 06/03/20 |
| 70,286 | Manatee | 26 | Female | No | | Yes | FL resident | 06/03/20 |
| 70,287 | Manatee | 13 | Female | No | | Yes | FL resident | 06/03/20 |
| 70,288 | Manatee | 43 | Male | No | | Yes | FL resident | 06/03/20 |
| 70,289 | Manatee | 37 | Male | No | | No | FL resident | 06/03/20 |
| 70,290 | Manatee | 50 | Male | No | | Yes | FL resident | 06/03/20 |
| 70,291 | Manatee | 38 | Female | No | | Yes | FL resident | 06/03/20 |
| 70,292 | Manatee | 39 | Male | No | | Yes | FL resident | 06/03/20 |
| 70,293 | Manatee | 50 | Male | No | | Yes | FL resident | 06/03/20 |
| 70,294 | Manatee | 34 | Male | No | | Yes | FL resident | 06/03/20 |

Coronavirus: line list of cases

Data through Jun 23, 2020 verified as of Jun 24, 2020 at 09:25 AM

Data in this report are provisional and subject to change.

| Case | County | Age | Gender | Travel related | Travel detail | Contact with a confirmed case | Jurisdiction | Date case counted |
|--------|---------|-----|--------|----------------|---------------|-------------------------------|--------------|-------------------|
| 70,295 | Manatee | 70 | Male | No | | No | FL resident | 06/03/20 |
| 70,296 | Manatee | 50 | Male | No | | Yes | FL resident | 06/03/20 |
| 70,297 | Manatee | 19 | Male | No | | No | FL resident | 06/04/20 |
| 70,298 | Manatee | 76 | Male | No | | Unknown | FL resident | 06/04/20 |
| 70,299 | Manatee | 39 | Male | No | | No | FL resident | 06/04/20 |
| 70,300 | Manatee | 91 | Male | No | | Unknown | FL resident | 06/04/20 |
| 70,301 | Manatee | 84 | Male | No | | Yes | FL resident | 06/04/20 |
| 70,302 | Manatee | 52 | Female | No | | No | FL resident | 06/04/20 |
| 70,303 | Manatee | 42 | Male | No | | Yes | FL resident | 06/04/20 |
| 70,304 | Manatee | 35 | Male | No | | Yes | FL resident | 06/04/20 |
| 70,305 | Manatee | 59 | Female | No | | Unknown | FL resident | 06/04/20 |
| 70,306 | Manatee | 23 | Female | No | | Yes | FL resident | 06/04/20 |
| 70,307 | Manatee | 53 | Female | No | | Yes | FL resident | 06/05/20 |
| 70,308 | Manatee | 42 | Male | Unknown | | Unknown | FL resident | 06/05/20 |
| 70,309 | Manatee | 59 | Female | No | | No | FL resident | 06/05/20 |
| 70,310 | Manatee | 36 | Male | Unknown | | Unknown | FL resident | 06/05/20 |
| 70,311 | Manatee | 16 | Female | No | | Yes | FL resident | 06/05/20 |
| 70,312 | Manatee | 27 | Male | No | | Unknown | FL resident | 06/05/20 |
| 70,313 | Manatee | 72 | Male | Unknown | | Unknown | FL resident | 06/05/20 |
| 70,314 | Manatee | 67 | Female | No | | Unknown | FL resident | 06/05/20 |
| 70,315 | Manatee | 58 | Female | No | | Yes | FL resident | 06/05/20 |
| 70,316 | Manatee | 10 | Male | No | | Yes | FL resident | 06/05/20 |
| 70,317 | Manatee | 27 | Female | No | | Yes | FL resident | 06/05/20 |
| 70,318 | Manatee | 60 | Male | No | | No | FL resident | 06/05/20 |
| 70,319 | Manatee | 51 | Female | No | | No | FL resident | 06/05/20 |
| 70,320 | Manatee | 25 | Male | No | | No | FL resident | 06/05/20 |
| 70,321 | Manatee | 23 | Female | No | | Yes | FL resident | 06/05/20 |
| 70,322 | Manatee | 8 | Male | Unknown | | Unknown | FL resident | 06/05/20 |
| 70,323 | Manatee | 40 | Male | No | | No | FL resident | 06/05/20 |
| 70,324 | Manatee | 33 | Male | No | | No | FL resident | 06/05/20 |
| 70,325 | Manatee | 50 | Male | No | | No | FL resident | 06/05/20 |
| 70,326 | Manatee | 29 | Male | No | | No | FL resident | 06/05/20 |
| 70,327 | Manatee | 57 | Male | No | | No | FL resident | 06/05/20 |
| 70,328 | Manatee | 27 | Female | No | | No | FL resident | 06/05/20 |
| 70,329 | Manatee | 57 | Female | No | | No | FL resident | 06/05/20 |
| 70,330 | Manatee | 28 | Female | No | | Yes | FL resident | 06/05/20 |
| 70,331 | Manatee | 35 | Female | No | | Yes | FL resident | 06/05/20 |
| 70,332 | Manatee | 32 | Female | No | | No | FL resident | 06/05/20 |
| 70,333 | Manatee | 25 | Female | No | | No | FL resident | 06/05/20 |
| 70,334 | Manatee | 59 | Female | No | | Yes | FL resident | 06/05/20 |
| 70,335 | Manatee | 15 | Male | No | | Yes | FL resident | 06/05/20 |
| 70,336 | Manatee | 43 | Female | No | | Yes | FL resident | 06/05/20 |
| 70,337 | Manatee | 26 | Male | No | | No | FL resident | 06/05/20 |
| 70,338 | Manatee | 34 | Male | No | | No | FL resident | 06/05/20 |
| 70,339 | Manatee | 32 | Female | No | | No | FL resident | 06/05/20 |
| 70,340 | Manatee | 50 | Male | No | | Yes | FL resident | 06/06/20 |
| 70,341 | Manatee | 64 | Female | No | | No | FL resident | 06/06/20 |
| 70,342 | Manatee | 31 | Male | No | | Yes | FL resident | 06/06/20 |
| 70,343 | Manatee | 47 | Female | No | | No | FL resident | 06/06/20 |
| 70,344 | Manatee | 34 | Male | No | | No | FL resident | 06/06/20 |
| 70,345 | Manatee | 47 | Male | No | | No | FL resident | 06/06/20 |
| 70,346 | Manatee | 59 | Male | No | | No | FL resident | 06/06/20 |
| 70,347 | Manatee | 33 | Male | No | | No | FL resident | 06/06/20 |
| 70,348 | Manatee | 43 | Female | No | | Yes | FL resident | 06/06/20 |
| 70,349 | Manatee | 87 | Male | No | | No | FL resident | 06/06/20 |
| 70,350 | Manatee | 14 | Male | No | | No | FL resident | 06/06/20 |
| 70,351 | Manatee | 44 | Male | No | | No | FL resident | 06/06/20 |
| 70,352 | Manatee | 37 | Male | No | | No | FL resident | 06/06/20 |
| 70,353 | Manatee | 38 | Female | No | | Yes | FL resident | 06/06/20 |
| 70,354 | Manatee | 25 | Male | No | | Yes | FL resident | 06/07/20 |
| 70,355 | Manatee | 7 | Female | No | | No | FL resident | 06/07/20 |
| 70,356 | Manatee | 73 | Male | No | | No | FL resident | 06/07/20 |

Coronavirus: line list of cases

Data through Jun 23, 2020 verified as of Jun 24, 2020 at 09:25 AM

Data in this report are provisional and subject to change.

| Case | County | Age | Gender | Travel related | Travel detail | Contact with a confirmed case | Jurisdiction | Date case counted |
|--------|---------|-----|--------|----------------|---------------|-------------------------------|--------------|-------------------|
| 70,357 | Manatee | 42 | Male | No | | No | FL resident | 06/07/20 |
| 70,358 | Manatee | 29 | Male | No | | No | FL resident | 06/07/20 |
| 70,359 | Manatee | 42 | Male | No | | No | FL resident | 06/07/20 |
| 70,360 | Manatee | 26 | Female | No | | Yes | FL resident | 06/07/20 |
| 70,361 | Manatee | 39 | Female | No | | Yes | FL resident | 06/07/20 |
| 70,362 | Manatee | 1 | Male | Unknown | | Unknown | FL resident | 06/07/20 |
| 70,363 | Manatee | 34 | Male | No | | No | FL resident | 06/07/20 |
| 70,364 | Manatee | 43 | Female | No | | Yes | FL resident | 06/07/20 |
| 70,365 | Manatee | 31 | Female | No | | Yes | FL resident | 06/07/20 |
| 70,366 | Manatee | 29 | Female | No | | Yes | FL resident | 06/07/20 |
| 70,367 | Manatee | 2 | Female | No | | Yes | FL resident | 06/07/20 |
| 70,368 | Manatee | 79 | Male | No | | No | FL resident | 06/07/20 |
| 70,369 | Manatee | 34 | Female | No | | Yes | FL resident | 06/07/20 |
| 70,370 | Manatee | 47 | Female | No | | Yes | FL resident | 06/07/20 |
| 70,371 | Manatee | 33 | Female | No | | Yes | FL resident | 06/07/20 |
| 70,372 | Manatee | 40 | Female | No | | Yes | FL resident | 06/07/20 |
| 70,373 | Manatee | 26 | Female | No | | Yes | FL resident | 06/07/20 |
| 70,374 | Manatee | 78 | Male | No | | Yes | FL resident | 06/07/20 |
| 70,375 | Manatee | 19 | Male | No | | Yes | FL resident | 06/07/20 |
| 70,376 | Manatee | 18 | Male | No | | Yes | FL resident | 06/07/20 |
| 70,377 | Manatee | 52 | Female | No | | Yes | FL resident | 06/07/20 |
| 70,378 | Manatee | 17 | Male | No | | No | FL resident | 06/07/20 |
| 70,379 | Manatee | 51 | Male | No | | Yes | FL resident | 06/07/20 |
| 70,380 | Manatee | 60 | Male | No | | Yes | FL resident | 06/07/20 |
| 70,381 | Manatee | 1 | Female | No | | Yes | FL resident | 06/08/20 |
| 70,382 | Manatee | 25 | Female | No | | Yes | FL resident | 06/08/20 |
| 70,383 | Manatee | 20 | Male | No | | No | FL resident | 06/08/20 |
| 70,384 | Manatee | 64 | Male | No | | Yes | FL resident | 06/08/20 |
| 70,385 | Manatee | 63 | Female | No | | Yes | FL resident | 06/08/20 |
| 70,386 | Manatee | 51 | Female | No | | No | FL resident | 06/08/20 |
| 70,387 | Manatee | 41 | Female | No | | Yes | FL resident | 06/08/20 |
| 70,388 | Manatee | 46 | Male | No | | No | FL resident | 06/08/20 |
| 70,389 | Manatee | 33 | Female | No | | Yes | FL resident | 06/08/20 |
| 70,390 | Manatee | 2 | Male | No | | Yes | FL resident | 06/08/20 |
| 70,391 | Manatee | 48 | Female | No | | Yes | FL resident | 06/08/20 |
| 70,392 | Manatee | 93 | Male | No | | No | FL resident | 06/08/20 |
| 70,393 | Manatee | 37 | Male | No | | Unknown | FL resident | 06/09/20 |
| 70,394 | Manatee | 34 | Female | No | | Yes | FL resident | 06/09/20 |
| 70,395 | Manatee | 16 | Male | No | | Yes | FL resident | 06/09/20 |
| 70,396 | Manatee | 82 | Female | No | | No | FL resident | 06/09/20 |
| 70,397 | Manatee | 16 | Female | No | | No | FL resident | 06/09/20 |
| 70,398 | Manatee | 22 | Female | Yes | GA | No | FL resident | 06/09/20 |
| 70,399 | Manatee | 17 | Male | No | | Yes | FL resident | 06/09/20 |
| 70,400 | Manatee | 20 | Male | No | | Yes | FL resident | 06/09/20 |
| 70,401 | Manatee | 22 | Male | No | | Yes | FL resident | 06/09/20 |
| 70,402 | Manatee | 48 | Female | No | | Yes | FL resident | 06/09/20 |
| 70,403 | Manatee | 50 | Male | No | | Yes | FL resident | 06/09/20 |
| 70,404 | Manatee | 0 | Female | No | | Yes | FL resident | 06/09/20 |
| 70,405 | Manatee | 45 | Female | No | | Yes | FL resident | 06/09/20 |
| 70,406 | Manatee | 43 | Male | No | | Yes | FL resident | 06/09/20 |
| 70,407 | Manatee | 71 | Male | No | | Unknown | FL resident | 06/09/20 |
| 70,408 | Manatee | 22 | Male | Yes | FL; GA | No | FL resident | 06/10/20 |
| 70,409 | Manatee | 63 | Female | No | | No | FL resident | 06/10/20 |
| 70,410 | Manatee | 52 | Male | No | | Yes | FL resident | 06/10/20 |
| 70,411 | Manatee | 35 | Male | No | | No | FL resident | 06/10/20 |
| 70,412 | Manatee | 21 | Female | No | | No | FL resident | 06/10/20 |
| 70,413 | Manatee | 42 | Male | No | | Yes | FL resident | 06/10/20 |
| 70,414 | Manatee | 25 | Male | No | | No | FL resident | 06/10/20 |
| 70,415 | Manatee | 12 | Male | No | | Yes | FL resident | 06/10/20 |
| 70,416 | Manatee | 19 | Female | No | | Yes | FL resident | 06/10/20 |
| 70,417 | Manatee | 33 | Female | No | | Yes | FL resident | 06/10/20 |
| 70,418 | Manatee | 50 | Female | No | | Yes | FL resident | 06/10/20 |

Coronavirus: line list of cases

Data through Jun 23, 2020 verified as of Jun 24, 2020 at 09:25 AM

Data in this report are provisional and subject to change.

| Case | County | Age | Gender | Travel related | Travel detail | Contact with a confirmed case | Jurisdiction | Date case counted |
|--------|---------|-----|--------|----------------|---------------|-------------------------------|--------------|-------------------|
| 70,419 | Manatee | 64 | Male | No | | Yes | FL resident | 06/11/20 |
| 70,420 | Manatee | 63 | Male | No | | No | FL resident | 06/11/20 |
| 70,421 | Manatee | 44 | Male | No | | Yes | FL resident | 06/11/20 |
| 70,422 | Manatee | 39 | Male | No | | No | FL resident | 06/11/20 |
| 70,423 | Manatee | 37 | Female | No | | Yes | FL resident | 06/11/20 |
| 70,424 | Manatee | 40 | Male | No | | Yes | FL resident | 06/11/20 |
| 70,425 | Manatee | 25 | Male | No | | No | FL resident | 06/11/20 |
| 70,426 | Manatee | 55 | Male | Unknown | | Unknown | FL resident | 06/11/20 |
| 70,427 | Manatee | 50 | Female | No | | Yes | FL resident | 06/11/20 |
| 70,428 | Manatee | 32 | Male | No | | Yes | FL resident | 06/11/20 |
| 70,429 | Manatee | 26 | Female | No | | Yes | FL resident | 06/11/20 |
| 70,430 | Manatee | 19 | Female | No | | Yes | FL resident | 06/11/20 |
| 70,431 | Manatee | 1 | Male | No | | Yes | FL resident | 06/11/20 |
| 70,432 | Manatee | 31 | Female | No | | Yes | FL resident | 06/11/20 |
| 70,433 | Manatee | 3 | Male | No | | Yes | FL resident | 06/11/20 |
| 70,434 | Manatee | 24 | Male | Unknown | | Unknown | FL resident | 06/11/20 |
| 70,435 | Manatee | 5 | Male | No | | Unknown | FL resident | 06/11/20 |
| 70,436 | Manatee | 45 | Male | No | | Yes | FL resident | 06/11/20 |
| 70,437 | Manatee | 26 | Female | No | | Yes | FL resident | 06/11/20 |
| 70,438 | Manatee | 28 | Female | No | | Yes | FL resident | 06/11/20 |
| 70,439 | Manatee | 17 | Male | No | | Yes | FL resident | 06/11/20 |
| 70,440 | Manatee | 22 | Male | No | | Yes | FL resident | 06/11/20 |
| 70,441 | Manatee | 24 | Female | No | | Yes | FL resident | 06/11/20 |
| 70,442 | Manatee | 46 | Male | No | | Yes | FL resident | 06/11/20 |
| 70,443 | Manatee | 62 | Female | No | | Yes | FL resident | 06/11/20 |
| 70,444 | Manatee | 61 | Male | No | | Yes | FL resident | 06/11/20 |
| 70,445 | Manatee | 28 | Female | No | | Unknown | FL resident | 06/11/20 |
| 70,446 | Manatee | 39 | Female | No | | Unknown | FL resident | 06/11/20 |
| 70,447 | Manatee | 47 | Male | No | | No | FL resident | 06/11/20 |
| 70,448 | Manatee | 63 | Male | No | | No | FL resident | 06/11/20 |
| 70,449 | Manatee | 49 | Female | No | | No | FL resident | 06/11/20 |
| 70,450 | Manatee | 30 | Female | No | | No | FL resident | 06/11/20 |
| 70,451 | Manatee | 11 | Male | No | | Yes | FL resident | 06/11/20 |
| 70,452 | Manatee | 64 | Male | No | | Yes | FL resident | 06/11/20 |
| 70,453 | Manatee | 21 | Female | No | | Yes | FL resident | 06/11/20 |
| 70,454 | Manatee | 11 | Female | No | | Yes | FL resident | 06/11/20 |
| 70,455 | Manatee | 23 | Male | No | | Yes | FL resident | 06/11/20 |
| 70,456 | Manatee | 14 | Female | No | | Yes | FL resident | 06/11/20 |
| 70,457 | Manatee | 68 | Male | No | | No | FL resident | 06/11/20 |
| 70,458 | Manatee | 16 | Male | No | | Yes | FL resident | 06/11/20 |
| 70,459 | Manatee | 20 | Male | No | | Yes | FL resident | 06/11/20 |
| 70,460 | Manatee | 60 | Female | No | | No | FL resident | 06/11/20 |
| 70,461 | Manatee | 28 | Male | No | | Yes | FL resident | 06/11/20 |
| 70,462 | Manatee | 38 | Male | No | | Unknown | FL resident | 06/11/20 |
| 70,463 | Manatee | 53 | Male | No | | Yes | FL resident | 06/11/20 |
| 70,464 | Manatee | 21 | Male | Unknown | | Unknown | FL resident | 06/11/20 |
| 70,465 | Manatee | 11 | Female | No | | Yes | FL resident | 06/11/20 |
| 70,466 | Manatee | 26 | Male | No | | Yes | FL resident | 06/11/20 |
| 70,467 | Manatee | 10 | Male | No | | Yes | FL resident | 06/11/20 |
| 70,468 | Manatee | 33 | Male | No | | Yes | FL resident | 06/11/20 |
| 70,469 | Manatee | 31 | Male | No | | Yes | FL resident | 06/11/20 |
| 70,470 | Manatee | 90 | Female | No | | Unknown | FL resident | 06/11/20 |
| 70,471 | Manatee | 96 | Female | No | | Unknown | FL resident | 06/12/20 |
| 70,472 | Manatee | 57 | Male | No | | No | FL resident | 06/12/20 |
| 70,473 | Manatee | 37 | Female | No | | No | FL resident | 06/12/20 |
| 70,474 | Manatee | 30 | Female | No | | No | FL resident | 06/12/20 |
| 70,475 | Manatee | 34 | Male | No | | No | FL resident | 06/12/20 |
| 70,476 | Manatee | 27 | Female | No | | No | FL resident | 06/12/20 |
| 70,477 | Manatee | 55 | Female | No | | Yes | FL resident | 06/12/20 |
| 70,478 | Manatee | 61 | Female | No | | Yes | FL resident | 06/12/20 |
| 70,479 | Manatee | 70 | Male | No | | Yes | FL resident | 06/12/20 |
| 70,480 | Manatee | 35 | Male | No | | No | FL resident | 06/12/20 |

Coronavirus: line list of cases

Data through Jun 23, 2020 verified as of Jun 24, 2020 at 09:25 AM

Data in this report are provisional and subject to change.

| Case | County | Age | Gender | Travel related | Travel detail | Contact with a confirmed case | Jurisdiction | Date case counted |
|--------|---------|-----|--------|----------------|---------------|-------------------------------|--------------|-------------------|
| 70,481 | Manatee | 0 | Male | No | | No | FL resident | 06/12/20 |
| 70,482 | Manatee | 12 | Female | No | | Yes | FL resident | 06/12/20 |
| 70,483 | Manatee | 1 | Female | No | | Yes | FL resident | 06/12/20 |
| 70,484 | Manatee | 55 | Male | No | | Yes | FL resident | 06/12/20 |
| 70,485 | Manatee | 26 | Male | No | | No | FL resident | 06/12/20 |
| 70,486 | Manatee | 19 | Female | No | | Yes | FL resident | 06/12/20 |
| 70,487 | Manatee | 35 | Female | No | | No | FL resident | 06/12/20 |
| 70,488 | Manatee | 41 | Male | No | | Yes | FL resident | 06/12/20 |
| 70,489 | Manatee | 35 | Female | No | | Yes | FL resident | 06/12/20 |
| 70,490 | Manatee | 44 | Female | No | | Yes | FL resident | 06/12/20 |
| 70,491 | Manatee | 31 | Male | No | | No | FL resident | 06/12/20 |
| 70,492 | Manatee | 21 | Female | No | | Yes | FL resident | 06/12/20 |
| 70,493 | Manatee | 47 | Male | No | | No | FL resident | 06/12/20 |
| 70,494 | Manatee | 29 | Male | No | | No | FL resident | 06/12/20 |
| 70,495 | Manatee | 60 | Male | No | | No | FL resident | 06/12/20 |
| 70,496 | Manatee | 56 | Female | No | | Yes | FL resident | 06/12/20 |
| 70,497 | Manatee | 51 | Male | No | | No | FL resident | 06/12/20 |
| 70,498 | Manatee | 18 | Male | Unknown | | Unknown | FL resident | 06/12/20 |
| 70,499 | Manatee | 33 | Female | Unknown | | Unknown | FL resident | 06/12/20 |
| 70,500 | Manatee | 32 | Female | No | | Yes | FL resident | 06/12/20 |
| 70,501 | Manatee | 35 | Male | No | | Unknown | FL resident | 06/12/20 |
| 70,502 | Manatee | 32 | Female | No | | No | FL resident | 06/12/20 |
| 70,503 | Manatee | 42 | Male | No | | Yes | FL resident | 06/12/20 |
| 70,504 | Manatee | 22 | Male | No | | Yes | FL resident | 06/12/20 |
| 70,505 | Manatee | 30 | Female | No | | Yes | FL resident | 06/12/20 |
| 70,506 | Manatee | 51 | Female | No | | Unknown | FL resident | 06/12/20 |
| 70,507 | Manatee | 55 | Female | No | | Yes | FL resident | 06/12/20 |
| 70,508 | Manatee | 52 | Male | No | | No | FL resident | 06/12/20 |
| 70,509 | Manatee | 42 | Female | No | | No | FL resident | 06/12/20 |
| 70,510 | Manatee | 12 | Male | No | | Yes | FL resident | 06/12/20 |
| 70,511 | Manatee | 29 | Female | No | | Yes | FL resident | 06/12/20 |
| 70,512 | Manatee | 37 | Male | No | | Yes | FL resident | 06/12/20 |
| 70,513 | Manatee | 35 | Male | No | | Yes | FL resident | 06/12/20 |
| 70,514 | Manatee | 29 | Male | No | | No | FL resident | 06/12/20 |
| 70,515 | Manatee | 39 | Female | No | | No | FL resident | 06/13/20 |
| 70,516 | Manatee | 52 | Female | No | | Yes | FL resident | 06/13/20 |
| 70,517 | Manatee | 77 | Male | No | | No | FL resident | 06/13/20 |
| 70,518 | Manatee | 82 | Male | No | | Unknown | FL resident | 06/13/20 |
| 70,519 | Manatee | 47 | Female | No | | No | FL resident | 06/13/20 |
| 70,520 | Manatee | 49 | Female | Unknown | | Unknown | FL resident | 06/13/20 |
| 70,521 | Manatee | 34 | Male | No | | Yes | FL resident | 06/13/20 |
| 70,522 | Manatee | 43 | Male | No | | Yes | FL resident | 06/13/20 |
| 70,523 | Manatee | 49 | Female | No | | No | FL resident | 06/13/20 |
| 70,524 | Manatee | 45 | Female | No | | No | FL resident | 06/13/20 |
| 70,525 | Manatee | 80 | Male | No | | No | FL resident | 06/13/20 |
| 70,526 | Manatee | 59 | Female | No | | No | FL resident | 06/13/20 |
| 70,527 | Manatee | 36 | Female | Unknown | | Unknown | FL resident | 06/13/20 |
| 70,528 | Manatee | 75 | Male | No | | No | FL resident | 06/13/20 |
| 70,529 | Manatee | 62 | Male | No | | No | FL resident | 06/13/20 |
| 70,530 | Manatee | 46 | Female | No | | Yes | FL resident | 06/13/20 |
| 70,531 | Manatee | 39 | Female | No | | Yes | FL resident | 06/13/20 |
| 70,532 | Manatee | 32 | Male | No | | No | FL resident | 06/13/20 |
| 70,533 | Manatee | 46 | Male | No | | No | FL resident | 06/13/20 |
| 70,534 | Manatee | 1 | Female | No | | No | FL resident | 06/13/20 |
| 70,535 | Manatee | 50 | Female | No | | No | FL resident | 06/13/20 |
| 70,536 | Manatee | 47 | Male | No | | Yes | FL resident | 06/13/20 |
| 70,537 | Manatee | 38 | Male | No | | Yes | FL resident | 06/13/20 |
| 70,538 | Manatee | 24 | Male | No | | No | FL resident | 06/13/20 |
| 70,539 | Manatee | 47 | Male | No | | Yes | FL resident | 06/13/20 |
| 70,540 | Manatee | 46 | Female | No | | No | FL resident | 06/13/20 |
| 70,541 | Manatee | 21 | Female | No | | Yes | FL resident | 06/14/20 |
| 70,542 | Manatee | 27 | Male | No | | No | FL resident | 06/14/20 |

Coronavirus: line list of cases

Data through Jun 23, 2020 verified as of Jun 24, 2020 at 09:25 AM

Data in this report are provisional and subject to change.

| Case | County | Age | Gender | Travel related | Travel detail | Contact with a confirmed case | Jurisdiction | Date case counted |
|--------|---------|-----|--------|----------------|---------------|-------------------------------|--------------|-------------------|
| 70,543 | Manatee | 42 | Female | No | | Yes | FL resident | 06/14/20 |
| 70,544 | Manatee | 49 | Male | No | | Yes | FL resident | 06/14/20 |
| 70,545 | Manatee | 33 | Male | No | | Yes | FL resident | 06/14/20 |
| 70,546 | Manatee | 23 | Male | No | | Yes | FL resident | 06/14/20 |
| 70,547 | Manatee | 25 | Female | No | | No | FL resident | 06/14/20 |
| 70,548 | Manatee | 50 | Female | No | | Yes | FL resident | 06/14/20 |
| 70,549 | Manatee | 30 | Male | No | | No | FL resident | 06/14/20 |
| 70,550 | Manatee | 60 | Male | No | | No | FL resident | 06/14/20 |
| 70,551 | Manatee | 43 | Female | No | | Yes | FL resident | 06/14/20 |
| 70,552 | Manatee | 59 | Male | No | | No | FL resident | 06/14/20 |
| 70,553 | Manatee | 26 | Female | No | | No | FL resident | 06/14/20 |
| 70,554 | Manatee | 22 | Female | No | | Yes | FL resident | 06/14/20 |
| 70,555 | Manatee | 29 | Female | No | | No | FL resident | 06/14/20 |
| 70,556 | Manatee | 24 | Male | Unknown | | Unknown | FL resident | 06/14/20 |
| 70,557 | Manatee | 1 | Male | No | | Yes | FL resident | 06/14/20 |
| 70,558 | Manatee | 6 | Female | No | | No | FL resident | 06/14/20 |
| 70,559 | Manatee | 31 | Female | No | | No | FL resident | 06/14/20 |
| 70,560 | Manatee | 21 | Male | No | | No | FL resident | 06/14/20 |
| 70,561 | Manatee | 19 | Male | No | | No | FL resident | 06/14/20 |
| 70,562 | Manatee | 37 | Male | No | | No | FL resident | 06/14/20 |
| 70,563 | Manatee | 69 | Female | No | | Yes | FL resident | 06/14/20 |
| 70,564 | Manatee | 26 | Female | No | | No | FL resident | 06/14/20 |
| 70,565 | Manatee | 43 | Male | No | | No | FL resident | 06/14/20 |
| 70,566 | Manatee | 17 | Female | No | | No | FL resident | 06/14/20 |
| 70,567 | Manatee | 29 | Female | No | | No | FL resident | 06/14/20 |
| 70,568 | Manatee | 8 | Female | No | | No | FL resident | 06/14/20 |
| 70,569 | Manatee | 34 | Female | No | | No | FL resident | 06/14/20 |
| 70,570 | Manatee | 6 | Female | No | | No | FL resident | 06/14/20 |
| 70,571 | Manatee | 39 | Female | No | | Yes | FL resident | 06/14/20 |
| 70,572 | Manatee | 42 | Female | No | | No | FL resident | 06/14/20 |
| 70,573 | Manatee | 72 | Male | No | | Yes | FL resident | 06/14/20 |
| 70,574 | Manatee | 27 | Male | No | | Yes | FL resident | 06/15/20 |
| 70,575 | Manatee | 49 | Male | No | | Yes | FL resident | 06/15/20 |
| 70,576 | Manatee | 27 | Female | Yes | FL; TX | Yes | FL resident | 06/15/20 |
| 70,577 | Manatee | 0 | Female | No | | No | FL resident | 06/15/20 |
| 70,578 | Manatee | 58 | Female | No | | No | FL resident | 06/15/20 |
| 70,579 | Manatee | 20 | Female | No | | No | FL resident | 06/15/20 |
| 70,580 | Manatee | 21 | Male | Unknown | | Unknown | FL resident | 06/15/20 |
| 70,581 | Manatee | 22 | Male | No | | No | FL resident | 06/15/20 |
| 70,582 | Manatee | 18 | Female | No | | No | FL resident | 06/15/20 |
| 70,583 | Manatee | 22 | Female | Unknown | | Unknown | FL resident | 06/15/20 |
| 70,584 | Manatee | 53 | Female | No | | Yes | FL resident | 06/15/20 |
| 70,585 | Manatee | 37 | Male | No | | No | FL resident | 06/15/20 |
| 70,586 | Manatee | 58 | Male | No | | No | FL resident | 06/15/20 |
| 70,587 | Manatee | 31 | Male | Unknown | | Unknown | FL resident | 06/15/20 |
| 70,588 | Manatee | 26 | Male | Unknown | | | FL resident | 06/15/20 |
| 70,589 | Manatee | 59 | Female | No | | No | FL resident | 06/15/20 |
| 70,590 | Manatee | 3 | Female | No | | Yes | FL resident | 06/15/20 |
| 70,591 | Manatee | 25 | Female | No | | No | FL resident | 06/15/20 |
| 70,592 | Manatee | 69 | Male | No | | No | FL resident | 06/15/20 |
| 70,593 | Manatee | 33 | Female | No | | No | FL resident | 06/15/20 |
| 70,594 | Manatee | 39 | Male | No | | No | FL resident | 06/15/20 |
| 70,595 | Manatee | 1 | Male | No | | Yes | FL resident | 06/15/20 |
| 70,596 | Manatee | 26 | Male | No | | Yes | FL resident | 06/15/20 |
| 70,597 | Manatee | 13 | Female | No | | Yes | FL resident | 06/15/20 |
| 70,598 | Manatee | 6 | Female | No | | Yes | FL resident | 06/15/20 |
| 70,599 | Manatee | 21 | Female | Unknown | | Unknown | FL resident | 06/15/20 |
| 70,600 | Manatee | 40 | Female | No | | Yes | FL resident | 06/15/20 |
| 70,601 | Manatee | 39 | Female | No | | No | FL resident | 06/15/20 |
| 70,602 | Manatee | 30 | Female | No | | Yes | FL resident | 06/15/20 |
| 70,603 | Manatee | 50 | Female | Unknown | | Unknown | FL resident | 06/15/20 |
| 70,604 | Manatee | 51 | Female | No | | No | FL resident | 06/15/20 |

Coronavirus: line list of cases

Data through Jun 23, 2020 verified as of Jun 24, 2020 at 09:25 AM

Data in this report are provisional and subject to change.

| Case | County | Age | Gender | Travel related | Travel detail | Contact with a confirmed case | Jurisdiction | Date case counted |
|--------|---------|-----|--------|----------------|---------------|-------------------------------|--------------|-------------------|
| 70,605 | Manatee | 19 | Female | No | | Yes | FL resident | 06/15/20 |
| 70,606 | Manatee | 13 | Male | Unknown | | Unknown | FL resident | 06/15/20 |
| 70,607 | Manatee | 31 | Female | No | | No | FL resident | 06/15/20 |
| 70,608 | Manatee | 29 | Male | No | | Yes | FL resident | 06/15/20 |
| 70,609 | Manatee | 1 | Female | Unknown | | | FL resident | 06/15/20 |
| 70,610 | Manatee | 35 | Male | No | | Yes | FL resident | 06/15/20 |
| 70,611 | Manatee | 49 | Male | No | | Yes | FL resident | 06/15/20 |
| 70,612 | Manatee | 36 | Male | No | | Yes | FL resident | 06/15/20 |
| 70,613 | Manatee | 31 | Female | No | | Yes | FL resident | 06/15/20 |
| 70,614 | Manatee | 16 | Male | No | | Yes | FL resident | 06/15/20 |
| 70,615 | Manatee | 14 | Male | No | | Yes | FL resident | 06/15/20 |
| 70,616 | Manatee | 33 | Male | No | | Yes | FL resident | 06/15/20 |
| 70,617 | Manatee | 44 | Female | No | | No | FL resident | 06/15/20 |
| 70,618 | Manatee | 83 | Male | No | | Yes | FL resident | 06/15/20 |
| 70,619 | Manatee | 18 | Female | No | | Yes | FL resident | 06/15/20 |
| 70,620 | Manatee | 19 | Male | Unknown | | Unknown | FL resident | 06/15/20 |
| 70,621 | Manatee | 49 | Female | No | | Yes | FL resident | 06/15/20 |
| 70,622 | Manatee | 46 | Male | No | | No | FL resident | 06/15/20 |
| 70,623 | Manatee | 18 | Male | No | | No | FL resident | 06/15/20 |
| 70,624 | Manatee | 63 | Female | Unknown | | Unknown | FL resident | 06/15/20 |
| 70,625 | Manatee | 1 | Female | Unknown | | Unknown | FL resident | 06/15/20 |
| 70,626 | Manatee | 19 | Female | No | | No | FL resident | 06/15/20 |
| 70,627 | Manatee | 49 | Female | No | | No | FL resident | 06/15/20 |
| 70,628 | Manatee | 8 | Male | No | | Yes | FL resident | 06/15/20 |
| 70,629 | Manatee | 12 | Male | No | | Yes | FL resident | 06/15/20 |
| 70,630 | Manatee | 16 | Male | Unknown | | Unknown | FL resident | 06/15/20 |
| 70,631 | Manatee | 29 | Female | No | | Yes | FL resident | 06/15/20 |
| 70,632 | Manatee | 13 | Female | No | | Yes | FL resident | 06/15/20 |
| 70,633 | Manatee | 15 | Male | Unknown | | Unknown | FL resident | 06/15/20 |
| 70,634 | Manatee | 59 | Female | No | | No | FL resident | 06/15/20 |
| 70,635 | Manatee | 65 | Male | No | | No | FL resident | 06/15/20 |
| 70,636 | Manatee | 77 | Male | No | | No | FL resident | 06/15/20 |
| 70,637 | Manatee | 64 | Male | No | | No | FL resident | 06/15/20 |
| 70,638 | Manatee | 61 | Female | No | | No | FL resident | 06/15/20 |
| 70,639 | Manatee | 21 | Female | No | | Yes | FL resident | 06/15/20 |
| 70,640 | Manatee | 32 | Female | No | | Yes | FL resident | 06/15/20 |
| 70,641 | Manatee | 63 | Female | No | | Yes | FL resident | 06/15/20 |
| 70,642 | Manatee | 40 | Female | No | | Yes | FL resident | 06/15/20 |
| 70,643 | Manatee | 16 | Female | No | | No | FL resident | 06/16/20 |
| 70,644 | Manatee | 46 | Male | No | | No | FL resident | 06/16/20 |
| 70,645 | Manatee | 28 | Male | No | | Unknown | FL resident | 06/16/20 |
| 70,646 | Manatee | 20 | Male | No | | Yes | FL resident | 06/16/20 |
| 70,647 | Manatee | 33 | Male | Unknown | | Unknown | FL resident | 06/16/20 |
| 70,648 | Manatee | 64 | Male | No | | No | FL resident | 06/16/20 |
| 70,649 | Manatee | 30 | Male | No | | Yes | FL resident | 06/16/20 |
| 70,650 | Manatee | 17 | Male | No | | No | FL resident | 06/16/20 |
| 70,651 | Manatee | 37 | Male | No | | Yes | FL resident | 06/16/20 |
| 70,652 | Manatee | 47 | Male | No | | No | FL resident | 06/16/20 |
| 70,653 | Manatee | 44 | Male | No | | Unknown | FL resident | 06/16/20 |
| 70,654 | Manatee | 19 | Male | No | | No | FL resident | 06/16/20 |
| 70,655 | Manatee | 59 | Female | No | | Yes | FL resident | 06/16/20 |
| 70,656 | Manatee | 38 | Male | No | | Yes | FL resident | 06/16/20 |
| 70,657 | Manatee | 21 | Male | No | | Yes | FL resident | 06/16/20 |
| 70,658 | Manatee | 1 | Male | No | | Yes | FL resident | 06/16/20 |
| 70,659 | Manatee | 13 | Female | No | | Yes | FL resident | 06/16/20 |
| 70,660 | Manatee | 13 | Female | No | | Yes | FL resident | 06/16/20 |
| 70,661 | Manatee | 60 | Female | No | | Yes | FL resident | 06/16/20 |
| 70,662 | Manatee | 36 | Female | No | | No | FL resident | 06/16/20 |
| 70,663 | Manatee | 26 | Male | No | | Yes | FL resident | 06/16/20 |
| 70,664 | Manatee | 13 | Female | No | | Yes | FL resident | 06/16/20 |
| 70,665 | Manatee | 43 | Male | No | | Yes | FL resident | 06/16/20 |
| 70,666 | Manatee | 40 | Male | No | | Unknown | FL resident | 06/16/20 |

Coronavirus: line list of cases

Data through Jun 23, 2020 verified as of Jun 24, 2020 at 09:25 AM

Data in this report are provisional and subject to change.

| Case | County | Age | Gender | Travel related | Travel detail | Contact with a confirmed case | Jurisdiction | Date case counted |
|--------|---------|-----|--------|----------------|---------------|-------------------------------|--------------|-------------------|
| 70,667 | Manatee | 38 | Female | No | | No | FL resident | 06/16/20 |
| 70,668 | Manatee | 59 | Male | No | | No | FL resident | 06/16/20 |
| 70,669 | Manatee | 25 | Female | No | | No | FL resident | 06/16/20 |
| 70,670 | Manatee | 25 | Male | No | | No | FL resident | 06/16/20 |
| 70,671 | Manatee | 37 | Male | No | | No | FL resident | 06/16/20 |
| 70,672 | Manatee | 75 | Female | No | | No | FL resident | 06/16/20 |
| 70,673 | Manatee | 59 | Female | No | | Yes | FL resident | 06/16/20 |
| 70,674 | Manatee | 75 | Female | No | | Yes | FL resident | 06/16/20 |
| 70,675 | Manatee | 46 | Male | No | | No | FL resident | 06/16/20 |
| 70,676 | Manatee | 21 | Male | No | | No | FL resident | 06/16/20 |
| 70,677 | Manatee | 35 | Male | No | | Yes | FL resident | 06/16/20 |
| 70,678 | Manatee | 58 | Female | No | | No | FL resident | 06/16/20 |
| 70,679 | Manatee | 92 | Female | No | | No | FL resident | 06/16/20 |
| 70,680 | Manatee | 94 | Male | No | | No | FL resident | 06/16/20 |
| 70,681 | Manatee | 78 | Male | No | | No | FL resident | 06/16/20 |
| 70,682 | Manatee | 74 | Male | No | | No | FL resident | 06/16/20 |
| 70,683 | Manatee | 42 | Female | No | | Unknown | FL resident | 06/16/20 |
| 70,684 | Manatee | 59 | Female | No | | No | FL resident | 06/16/20 |
| 70,685 | Manatee | 30 | Male | No | | Yes | FL resident | 06/17/20 |
| 70,686 | Manatee | 54 | Male | No | | Unknown | FL resident | 06/17/20 |
| 70,687 | Manatee | 21 | Male | No | | No | FL resident | 06/17/20 |
| 70,688 | Manatee | 31 | Female | No | | Yes | FL resident | 06/17/20 |
| 70,689 | Manatee | 49 | Male | No | | Yes | FL resident | 06/17/20 |
| 70,690 | Manatee | 39 | Female | No | | No | FL resident | 06/17/20 |
| 70,691 | Manatee | 52 | Male | Unknown | | | FL resident | 06/17/20 |
| 70,692 | Manatee | 28 | Female | No | | No | FL resident | 06/17/20 |
| 70,693 | Manatee | 22 | Male | No | | No | FL resident | 06/17/20 |
| 70,694 | Manatee | 29 | Female | No | | Yes | FL resident | 06/17/20 |
| 70,695 | Manatee | 51 | Female | No | | Yes | FL resident | 06/17/20 |
| 70,696 | Manatee | 22 | Male | No | | Yes | FL resident | 06/17/20 |
| 70,697 | Manatee | 47 | Female | No | | No | FL resident | 06/17/20 |
| 70,698 | Manatee | 24 | Female | No | | No | FL resident | 06/17/20 |
| 70,699 | Manatee | 26 | Female | No | | No | FL resident | 06/17/20 |
| 70,700 | Manatee | 21 | Female | No | | No | FL resident | 06/17/20 |
| 70,701 | Manatee | 65 | Female | No | | Yes | FL resident | 06/17/20 |
| 70,702 | Manatee | 31 | Female | No | | No | FL resident | 06/17/20 |
| 70,703 | Manatee | 36 | Female | No | | No | FL resident | 06/17/20 |
| 70,704 | Manatee | 46 | Male | Unknown | | Unknown | FL resident | 06/17/20 |
| 70,705 | Manatee | 20 | Male | No | | Yes | FL resident | 06/17/20 |
| 70,706 | Manatee | 46 | Female | No | | Yes | FL resident | 06/17/20 |
| 70,707 | Manatee | 38 | Male | No | | Unknown | FL resident | 06/18/20 |
| 70,708 | Manatee | 24 | Female | No | | No | FL resident | 06/18/20 |
| 70,709 | Manatee | 36 | Male | No | | Unknown | FL resident | 06/18/20 |
| 70,710 | Manatee | 20 | Female | No | | Unknown | FL resident | 06/18/20 |
| 70,711 | Manatee | 65 | Male | No | | Unknown | FL resident | 06/18/20 |
| 70,712 | Manatee | 24 | Female | No | | Yes | FL resident | 06/18/20 |
| 70,713 | Manatee | 57 | Female | No | | Yes | FL resident | 06/18/20 |
| 70,714 | Manatee | 39 | Male | No | | No | FL resident | 06/18/20 |
| 70,715 | Manatee | 30 | Male | No | | Yes | FL resident | 06/18/20 |
| 70,716 | Manatee | 37 | Male | No | | No | FL resident | 06/18/20 |
| 70,717 | Manatee | 25 | Female | No | | No | FL resident | 06/18/20 |
| 70,718 | Manatee | 24 | Male | No | | No | FL resident | 06/18/20 |
| 70,719 | Manatee | 35 | Male | No | | No | FL resident | 06/18/20 |
| 70,720 | Manatee | 63 | Female | No | | Unknown | FL resident | 06/18/20 |
| 70,721 | Manatee | 60 | Male | No | | Yes | FL resident | 06/18/20 |
| 70,722 | Manatee | 92 | Male | No | | Unknown | FL resident | 06/18/20 |
| 70,723 | Manatee | 61 | Female | No | | Yes | FL resident | 06/18/20 |
| 70,724 | Manatee | 31 | Female | No | | Yes | FL resident | 06/18/20 |
| 70,725 | Manatee | 47 | Male | No | | Yes | FL resident | 06/18/20 |
| 70,726 | Manatee | 63 | Male | No | | Unknown | FL resident | 06/18/20 |
| 70,727 | Manatee | 37 | Female | No | | Yes | FL resident | 06/18/20 |
| 70,728 | Manatee | 39 | Female | No | | Yes | FL resident | 06/18/20 |

Coronavirus: line list of cases

Data through Jun 23, 2020 verified as of Jun 24, 2020 at 09:25 AM

Data in this report are provisional and subject to change.

| Case | County | Age | Gender | Travel related | Travel detail | Contact with a confirmed case | Jurisdiction | Date case counted |
|--------|---------|-----|--------|----------------|---------------|-------------------------------|--------------|-------------------|
| 70,729 | Manatee | 63 | Female | No | | Yes | FL resident | 06/18/20 |
| 70,730 | Manatee | 23 | Male | No | | Unknown | FL resident | 06/18/20 |
| 70,731 | Manatee | 28 | Male | No | | No | FL resident | 06/18/20 |
| 70,732 | Manatee | 39 | Female | No | | No | FL resident | 06/18/20 |
| 70,733 | Manatee | 18 | Female | Unknown | | | FL resident | 06/18/20 |
| 70,734 | Manatee | 27 | Male | No | | No | FL resident | 06/18/20 |
| 70,735 | Manatee | 46 | Male | Unknown | | | FL resident | 06/18/20 |
| 70,736 | Manatee | 36 | Female | No | | Unknown | FL resident | 06/18/20 |
| 70,737 | Manatee | 63 | Male | No | | No | FL resident | 06/18/20 |
| 70,738 | Manatee | 49 | Female | No | | No | FL resident | 06/18/20 |
| 70,739 | Manatee | 37 | Male | No | | No | FL resident | 06/18/20 |
| 70,740 | Manatee | 10 | Female | No | | Unknown | FL resident | 06/18/20 |
| 70,741 | Manatee | 52 | Male | Unknown | | Unknown | FL resident | 06/18/20 |
| 70,742 | Manatee | 27 | Female | No | | Yes | FL resident | 06/18/20 |
| 70,743 | Manatee | 55 | Male | No | | Yes | FL resident | 06/18/20 |
| 70,744 | Manatee | 52 | Female | No | | No | FL resident | 06/18/20 |
| 70,745 | Manatee | 24 | Female | No | | Yes | FL resident | 06/18/20 |
| 70,746 | Manatee | 47 | Female | No | | No | FL resident | 06/18/20 |
| 70,747 | Manatee | 20 | Male | No | | No | FL resident | 06/18/20 |
| 70,748 | Manatee | 77 | Male | Unknown | | Unknown | FL resident | 06/18/20 |
| 70,749 | Manatee | 89 | Female | Unknown | | | FL resident | 06/18/20 |
| 70,750 | Manatee | 49 | Male | No | | Yes | FL resident | 06/18/20 |
| 70,751 | Manatee | 39 | Male | No | | No | FL resident | 06/18/20 |
| 70,752 | Manatee | 30 | Male | No | | No | FL resident | 06/18/20 |
| 70,753 | Manatee | 19 | Female | No | | Yes | FL resident | 06/18/20 |
| 70,754 | Manatee | 40 | Female | No | | Yes | FL resident | 06/18/20 |
| 70,755 | Manatee | 38 | Male | Unknown | | Unknown | FL resident | 06/18/20 |
| 70,756 | Manatee | 25 | Female | No | | Yes | FL resident | 06/18/20 |
| 70,757 | Manatee | 19 | Male | No | | Unknown | FL resident | 06/18/20 |
| 70,758 | Manatee | 41 | Male | No | | No | FL resident | 06/18/20 |
| 70,759 | Manatee | 34 | Female | No | | No | FL resident | 06/18/20 |
| 70,760 | Manatee | 46 | Male | No | | No | FL resident | 06/18/20 |
| 70,761 | Manatee | 26 | Female | Unknown | | Unknown | FL resident | 06/18/20 |
| 70,762 | Manatee | 50 | Female | Unknown | | Unknown | FL resident | 06/18/20 |
| 70,763 | Manatee | 32 | Male | No | | No | FL resident | 06/18/20 |
| 70,764 | Manatee | 2 | Male | Unknown | | Unknown | FL resident | 06/18/20 |
| 70,765 | Manatee | 34 | Female | No | | Yes | FL resident | 06/18/20 |
| 70,766 | Manatee | 18 | Female | No | | Unknown | FL resident | 06/18/20 |
| 70,767 | Manatee | 7 | Female | Unknown | | | FL resident | 06/18/20 |
| 70,768 | Manatee | 37 | Male | No | | No | FL resident | 06/18/20 |
| 70,769 | Manatee | 47 | Female | No | | No | FL resident | 06/18/20 |
| 70,770 | Manatee | 19 | Female | Unknown | | Unknown | FL resident | 06/18/20 |
| 70,771 | Manatee | 25 | Female | No | | No | FL resident | 06/18/20 |
| 70,772 | Manatee | 20 | Male | Unknown | | Yes | FL resident | 06/18/20 |
| 70,773 | Manatee | 27 | Female | No | | Yes | FL resident | 06/18/20 |
| 70,774 | Manatee | 3 | Female | No | | Yes | FL resident | 06/18/20 |
| 70,775 | Manatee | 11 | Female | No | | Yes | FL resident | 06/18/20 |
| 70,776 | Manatee | 44 | Female | No | | Yes | FL resident | 06/18/20 |
| 70,777 | Manatee | 3 | Male | No | | Yes | FL resident | 06/18/20 |
| 70,778 | Manatee | 31 | Female | Unknown | | | FL resident | 06/18/20 |
| 70,779 | Manatee | 42 | Female | No | | Yes | FL resident | 06/18/20 |
| 70,780 | Manatee | 33 | Male | No | | No | FL resident | 06/18/20 |
| 70,781 | Manatee | 23 | Female | No | | Yes | FL resident | 06/19/20 |
| 70,782 | Manatee | 35 | Male | No | | No | FL resident | 06/19/20 |
| 70,783 | Manatee | 4 | Female | No | | Yes | FL resident | 06/19/20 |
| 70,784 | Manatee | 18 | Female | No | | Yes | FL resident | 06/19/20 |
| 70,785 | Manatee | 27 | Male | No | | No | FL resident | 06/19/20 |
| 70,786 | Manatee | 74 | Female | No | | No | FL resident | 06/19/20 |
| 70,787 | Manatee | 29 | Male | No | | No | FL resident | 06/19/20 |
| 70,788 | Manatee | 44 | Male | No | | Yes | FL resident | 06/19/20 |
| 70,789 | Manatee | 49 | Female | No | | No | FL resident | 06/19/20 |
| 70,790 | Manatee | 54 | Female | No | | Yes | FL resident | 06/19/20 |

Coronavirus: line list of cases

Data through Jun 23, 2020 verified as of Jun 24, 2020 at 09:25 AM

Data in this report are provisional and subject to change.

| Case | County | Age | Gender | Travel related | Travel detail | Contact with a confirmed case | Jurisdiction | Date case counted |
|--------|---------|-----|--------|----------------|---------------|-------------------------------|--------------|-------------------|
| 70,791 | Manatee | 20 | Female | No | | No | FL resident | 06/19/20 |
| 70,792 | Manatee | 44 | Female | No | | No | FL resident | 06/19/20 |
| 70,793 | Manatee | 42 | Male | No | | Yes | FL resident | 06/19/20 |
| 70,794 | Manatee | 28 | Male | No | | Unknown | FL resident | 06/19/20 |
| 70,795 | Manatee | 48 | Male | No | | No | FL resident | 06/19/20 |
| 70,796 | Manatee | 53 | Female | No | | Yes | FL resident | 06/19/20 |
| 70,797 | Manatee | 49 | Female | No | | Unknown | FL resident | 06/19/20 |
| 70,798 | Manatee | 89 | Male | No | | Unknown | FL resident | 06/19/20 |
| 70,799 | Manatee | 34 | Male | Unknown | | | FL resident | 06/19/20 |
| 70,800 | Manatee | 32 | Female | No | | Yes | FL resident | 06/19/20 |
| 70,801 | Manatee | 31 | Female | Unknown | | | FL resident | 06/19/20 |
| 70,802 | Manatee | 26 | Male | Unknown | | | FL resident | 06/19/20 |
| 70,803 | Manatee | 52 | Female | No | | Yes | FL resident | 06/19/20 |
| 70,804 | Manatee | 21 | Female | Unknown | | Unknown | FL resident | 06/19/20 |
| 70,805 | Manatee | 59 | Male | No | | Unknown | FL resident | 06/19/20 |
| 70,806 | Manatee | 21 | Male | No | | Yes | FL resident | 06/19/20 |
| 70,807 | Manatee | 21 | Female | No | | Unknown | FL resident | 06/19/20 |
| 70,808 | Manatee | 31 | Male | No | | Unknown | FL resident | 06/19/20 |
| 70,809 | Manatee | 22 | Female | No | | Unknown | FL resident | 06/19/20 |
| 70,810 | Manatee | 23 | Female | Unknown | | Unknown | FL resident | 06/19/20 |
| 70,811 | Manatee | 27 | Female | Unknown | | Unknown | FL resident | 06/19/20 |
| 70,812 | Manatee | 55 | Female | No | | Yes | FL resident | 06/19/20 |
| 70,813 | Manatee | 62 | Female | No | | No | FL resident | 06/19/20 |
| 70,814 | Manatee | 27 | Male | No | | Yes | FL resident | 06/19/20 |
| 70,815 | Manatee | 49 | Female | No | | Yes | FL resident | 06/19/20 |
| 70,816 | Manatee | 52 | Male | No | | Unknown | FL resident | 06/19/20 |
| 70,817 | Manatee | 24 | Male | No | | No | FL resident | 06/19/20 |
| 70,818 | Manatee | 21 | Female | No | | No | FL resident | 06/19/20 |
| 70,819 | Manatee | 22 | Male | No | | Yes | FL resident | 06/19/20 |
| 70,820 | Manatee | 54 | Male | No | | No | FL resident | 06/19/20 |
| 70,821 | Manatee | 20 | Female | No | | No | FL resident | 06/19/20 |
| 70,822 | Manatee | 30 | Male | Unknown | | | FL resident | 06/19/20 |
| 70,823 | Manatee | 81 | Female | No | | No | FL resident | 06/19/20 |
| 70,824 | Manatee | 18 | Female | No | | Yes | FL resident | 06/19/20 |
| 70,825 | Manatee | 50 | Male | No | | Yes | FL resident | 06/19/20 |
| 70,826 | Manatee | 60 | Male | No | | No | FL resident | 06/19/20 |
| 70,827 | Manatee | 48 | Male | No | | No | FL resident | 06/19/20 |
| 70,828 | Manatee | 64 | Female | No | | No | FL resident | 06/19/20 |
| 70,829 | Manatee | 48 | Female | No | | Yes | FL resident | 06/19/20 |
| 70,830 | Manatee | 33 | Male | Unknown | | | FL resident | 06/19/20 |
| 70,831 | Manatee | 55 | Male | No | | No | FL resident | 06/19/20 |
| 70,832 | Manatee | 31 | Male | No | | Unknown | FL resident | 06/19/20 |
| 70,833 | Manatee | 20 | Male | Unknown | | | FL resident | 06/19/20 |
| 70,834 | Manatee | 33 | Female | No | | No | FL resident | 06/19/20 |
| 70,835 | Manatee | 36 | Female | Unknown | | | FL resident | 06/19/20 |
| 70,836 | Manatee | 28 | Male | No | | Yes | FL resident | 06/19/20 |
| 70,837 | Manatee | 28 | Female | No | | Yes | FL resident | 06/19/20 |
| 70,838 | Manatee | 20 | Male | No | | No | FL resident | 06/19/20 |
| 70,839 | Manatee | 55 | Female | Unknown | | | FL resident | 06/19/20 |
| 70,840 | Manatee | 90 | Female | Unknown | | | FL resident | 06/19/20 |
| 70,841 | Manatee | 41 | Female | No | | No | FL resident | 06/19/20 |
| 70,842 | Manatee | 36 | Male | Unknown | | | FL resident | 06/19/20 |
| 70,843 | Manatee | 31 | Male | No | | No | FL resident | 06/19/20 |
| 70,844 | Manatee | 22 | Male | No | | No | FL resident | 06/19/20 |
| 70,845 | Manatee | 77 | Male | No | | Yes | FL resident | 06/19/20 |
| 70,846 | Manatee | 21 | Female | Unknown | | | FL resident | 06/19/20 |
| 70,847 | Manatee | 43 | Female | Unknown | | Unknown | FL resident | 06/19/20 |
| 70,848 | Manatee | 21 | Female | No | | No | FL resident | 06/19/20 |
| 70,849 | Manatee | 26 | Male | No | | No | FL resident | 06/19/20 |
| 70,850 | Manatee | 25 | Female | No | | No | FL resident | 06/19/20 |
| 70,851 | Manatee | 76 | Female | No | | Yes | FL resident | 06/19/20 |
| 70,852 | Manatee | 51 | Male | Unknown | | | FL resident | 06/19/20 |

Coronavirus: line list of cases

Data through Jun 23, 2020 verified as of Jun 24, 2020 at 09:25 AM

Data in this report are provisional and subject to change.

| Case | County | Age | Gender | Travel related | Travel detail | Contact with a confirmed case | Jurisdiction | Date case counted |
|--------|---------|-----|--------|----------------|---------------|-------------------------------|--------------|-------------------|
| 70,853 | Manatee | 23 | Male | No | | No | FL resident | 06/19/20 |
| 70,854 | Manatee | 17 | Male | No | | Yes | FL resident | 06/19/20 |
| 70,855 | Manatee | 73 | Male | No | | No | FL resident | 06/19/20 |
| 70,856 | Manatee | 22 | Female | No | | Unknown | FL resident | 06/19/20 |
| 70,857 | Manatee | 61 | Female | No | | No | FL resident | 06/19/20 |
| 70,858 | Manatee | 72 | Male | No | | No | FL resident | 06/19/20 |
| 70,859 | Manatee | 66 | Female | No | | Unknown | FL resident | 06/19/20 |
| 70,860 | Manatee | 44 | Male | No | | Unknown | FL resident | 06/19/20 |
| 70,861 | Manatee | 24 | Female | Unknown | | Unknown | FL resident | 06/19/20 |
| 70,862 | Manatee | 23 | Female | No | | Yes | FL resident | 06/19/20 |
| 70,863 | Manatee | 22 | Female | No | | No | FL resident | 06/19/20 |
| 70,864 | Manatee | 33 | Male | No | | No | FL resident | 06/19/20 |
| 70,865 | Manatee | 57 | Male | No | | No | FL resident | 06/19/20 |
| 70,866 | Manatee | 24 | Male | No | | No | FL resident | 06/19/20 |
| 70,867 | Manatee | 25 | Male | No | | Yes | FL resident | 06/19/20 |
| 70,868 | Manatee | 88 | Male | Unknown | | | FL resident | 06/19/20 |
| 70,869 | Manatee | 14 | Female | No | | Yes | FL resident | 06/19/20 |
| 70,870 | Manatee | 70 | Male | No | | Unknown | FL resident | 06/19/20 |
| 70,871 | Manatee | 25 | Female | No | | Yes | FL resident | 06/19/20 |
| 70,872 | Manatee | 61 | Female | Unknown | | | FL resident | 06/19/20 |
| 70,873 | Manatee | 39 | Male | Unknown | | | FL resident | 06/19/20 |
| 70,874 | Manatee | 12 | Male | Unknown | | | FL resident | 06/19/20 |
| 70,875 | Manatee | 13 | Male | Unknown | | | FL resident | 06/19/20 |
| 70,876 | Manatee | 26 | Female | No | | Unknown | FL resident | 06/19/20 |
| 70,877 | Manatee | 56 | Female | No | | Yes | FL resident | 06/19/20 |
| 70,878 | Manatee | 52 | Male | Unknown | | | FL resident | 06/19/20 |
| 70,879 | Manatee | 26 | Female | Unknown | | | FL resident | 06/19/20 |
| 70,880 | Manatee | 17 | Female | Unknown | | | FL resident | 06/19/20 |
| 70,881 | Manatee | 36 | Male | No | | No | FL resident | 06/19/20 |
| 70,882 | Manatee | 46 | Male | No | | Yes | FL resident | 06/19/20 |
| 70,883 | Manatee | 36 | Male | Unknown | | | FL resident | 06/19/20 |
| 70,884 | Manatee | 49 | Female | Unknown | | | FL resident | 06/19/20 |
| 70,885 | Manatee | 13 | Male | No | | Yes | FL resident | 06/19/20 |
| 70,886 | Manatee | 47 | Male | No | | Yes | FL resident | 06/19/20 |
| 70,887 | Manatee | 36 | Male | Unknown | | | FL resident | 06/19/20 |
| 70,888 | Manatee | 33 | Male | Unknown | | | FL resident | 06/19/20 |
| 70,889 | Manatee | 39 | Male | Unknown | | | FL resident | 06/19/20 |
| 70,890 | Manatee | 49 | Female | Unknown | | | FL resident | 06/19/20 |
| 70,891 | Manatee | 23 | Male | Unknown | | | FL resident | 06/19/20 |
| 70,892 | Manatee | 29 | Male | No | | No | FL resident | 06/19/20 |
| 70,893 | Manatee | 15 | Male | Unknown | | | FL resident | 06/19/20 |
| 70,894 | Manatee | 18 | Female | No | | Yes | FL resident | 06/19/20 |
| 70,895 | Manatee | 36 | Male | Unknown | | | FL resident | 06/19/20 |
| 70,896 | Manatee | 52 | Female | No | | No | FL resident | 06/19/20 |
| 70,897 | Manatee | 25 | Female | Unknown | | | FL resident | 06/19/20 |
| 70,898 | Manatee | 27 | Female | Unknown | | | FL resident | 06/19/20 |
| 70,899 | Manatee | 29 | Male | No | | Yes | FL resident | 06/19/20 |
| 70,900 | Manatee | 26 | Female | Unknown | | Unknown | FL resident | 06/19/20 |
| 70,901 | Manatee | 33 | Female | Unknown | | | FL resident | 06/19/20 |
| 70,902 | Manatee | 38 | Female | Unknown | | | FL resident | 06/19/20 |
| 70,903 | Manatee | 38 | Male | Unknown | | | FL resident | 06/19/20 |
| 70,904 | Manatee | 58 | Male | No | | Yes | FL resident | 06/19/20 |
| 70,905 | Manatee | 59 | Female | Unknown | | | FL resident | 06/19/20 |
| 70,906 | Manatee | 12 | Female | No | | Yes | FL resident | 06/19/20 |
| 70,907 | Manatee | 24 | Male | No | | Yes | FL resident | 06/19/20 |
| 70,908 | Manatee | 1 | Female | No | | Yes | FL resident | 06/19/20 |
| 70,909 | Manatee | 27 | Female | No | | Unknown | FL resident | 06/20/20 |
| 70,910 | Manatee | 41 | Female | No | | Yes | FL resident | 06/20/20 |
| 70,911 | Manatee | 51 | Female | Unknown | | | FL resident | 06/20/20 |
| 70,912 | Manatee | 34 | Female | No | | Yes | FL resident | 06/20/20 |
| 70,913 | Manatee | 70 | Male | No | | Unknown | FL resident | 06/20/20 |
| 70,914 | Manatee | 19 | Male | No | | Yes | FL resident | 06/20/20 |

Coronavirus: line list of cases

Data through Jun 23, 2020 verified as of Jun 24, 2020 at 09:25 AM

Data in this report are provisional and subject to change.

| Case | County | Age | Gender | Travel related | Travel detail | Contact with a confirmed case | Jurisdiction | Date case counted |
|--------|---------|-----|---------|----------------|---------------|-------------------------------|--------------|-------------------|
| 70,915 | Manatee | 22 | Female | Unknown | | | FL resident | 06/20/20 |
| 70,916 | Manatee | 43 | Male | No | | No | FL resident | 06/20/20 |
| 70,917 | Manatee | 61 | Male | Unknown | | | FL resident | 06/20/20 |
| 70,918 | Manatee | 22 | Female | Unknown | | | FL resident | 06/20/20 |
| 70,919 | Manatee | 76 | Male | No | | Unknown | FL resident | 06/20/20 |
| 70,920 | Manatee | 24 | Male | No | | Unknown | FL resident | 06/20/20 |
| 70,921 | Manatee | 6 | Unknown | Unknown | | | FL resident | 06/20/20 |
| 70,922 | Manatee | 0 | Male | Unknown | | | FL resident | 06/20/20 |
| 70,923 | Manatee | 45 | Male | Unknown | | | FL resident | 06/20/20 |
| 70,924 | Manatee | 71 | Female | No | | Yes | FL resident | 06/20/20 |
| 70,925 | Manatee | 75 | Male | Unknown | | | FL resident | 06/20/20 |
| 70,926 | Manatee | 42 | Female | No | | Yes | FL resident | 06/20/20 |
| 70,927 | Manatee | 66 | Female | Unknown | | | FL resident | 06/20/20 |
| 70,928 | Manatee | 40 | Male | Unknown | | | FL resident | 06/20/20 |
| 70,929 | Manatee | 16 | Female | Unknown | | | FL resident | 06/20/20 |
| 70,930 | Manatee | 42 | Male | Unknown | | | FL resident | 06/20/20 |
| 70,931 | Manatee | 19 | Male | No | | Yes | FL resident | 06/20/20 |
| 70,932 | Manatee | 33 | Female | Unknown | | | FL resident | 06/20/20 |
| 70,933 | Manatee | 9 | Female | Unknown | | Yes | FL resident | 06/20/20 |
| 70,934 | Manatee | 5 | Female | No | | Yes | FL resident | 06/20/20 |
| 70,935 | Manatee | 41 | Male | Unknown | | | FL resident | 06/20/20 |
| 70,936 | Manatee | 35 | Male | No | | Yes | FL resident | 06/20/20 |
| 70,937 | Manatee | 58 | Female | No | | Yes | FL resident | 06/20/20 |
| 70,938 | Manatee | 53 | Female | No | | No | FL resident | 06/20/20 |
| 70,939 | Manatee | 49 | Male | No | | Yes | FL resident | 06/20/20 |
| 70,940 | Manatee | 60 | Female | No | | No | FL resident | 06/20/20 |
| 70,941 | Manatee | 39 | Female | Unknown | | | FL resident | 06/20/20 |
| 70,942 | Manatee | 27 | Male | Unknown | | | FL resident | 06/20/20 |
| 70,943 | Manatee | 60 | Unknown | Unknown | | | FL resident | 06/20/20 |
| 70,944 | Manatee | 24 | Female | Unknown | | | FL resident | 06/20/20 |
| 70,945 | Manatee | 46 | Male | Unknown | | | FL resident | 06/20/20 |
| 70,946 | Manatee | 23 | Female | No | | No | FL resident | 06/20/20 |
| 70,947 | Manatee | 41 | Female | Unknown | | | FL resident | 06/20/20 |
| 70,948 | Manatee | 27 | Male | No | | Yes | FL resident | 06/20/20 |
| 70,949 | Manatee | 21 | Female | No | | No | FL resident | 06/20/20 |
| 70,950 | Manatee | 71 | Female | No | | Yes | FL resident | 06/20/20 |
| 70,951 | Manatee | 24 | Male | No | | Yes | FL resident | 06/20/20 |
| 70,952 | Manatee | 57 | Male | Unknown | | | FL resident | 06/20/20 |
| 70,953 | Manatee | 24 | Female | Unknown | | | FL resident | 06/20/20 |
| 70,954 | Manatee | 48 | Female | Unknown | | | FL resident | 06/20/20 |
| 70,955 | Manatee | 24 | Male | Unknown | | | FL resident | 06/20/20 |
| 70,956 | Manatee | 59 | Male | Unknown | | | FL resident | 06/20/20 |
| 70,957 | Manatee | 24 | Female | Unknown | | | FL resident | 06/20/20 |
| 70,958 | Manatee | 29 | Male | Unknown | | | FL resident | 06/20/20 |
| 70,959 | Manatee | 20 | Female | Unknown | | | FL resident | 06/20/20 |
| 70,960 | Manatee | 80 | Male | Unknown | | | FL resident | 06/20/20 |
| 70,961 | Manatee | 1 | Female | Unknown | | | FL resident | 06/20/20 |
| 70,962 | Manatee | 39 | Female | Unknown | | | FL resident | 06/20/20 |
| 70,963 | Manatee | 33 | Male | Unknown | | | FL resident | 06/20/20 |
| 70,964 | Manatee | 30 | Male | No | | No | FL resident | 06/20/20 |
| 70,965 | Manatee | 52 | Male | No | | Unknown | FL resident | 06/20/20 |
| 70,966 | Manatee | 26 | Male | Unknown | | | FL resident | 06/20/20 |
| 70,967 | Manatee | 39 | Female | No | | | FL resident | 06/20/20 |
| 70,968 | Manatee | 14 | Female | Unknown | | | FL resident | 06/20/20 |
| 70,969 | Manatee | 23 | Male | No | | Unknown | FL resident | 06/20/20 |
| 70,970 | Manatee | 30 | Female | No | | No | FL resident | 06/20/20 |
| 70,971 | Manatee | 45 | Male | Unknown | | | FL resident | 06/20/20 |
| 70,972 | Manatee | 59 | Female | No | | No | FL resident | 06/20/20 |
| 70,973 | Manatee | 56 | Male | Unknown | | | FL resident | 06/20/20 |
| 70,974 | Manatee | 18 | Male | Unknown | | | FL resident | 06/20/20 |
| 70,975 | Manatee | 42 | Male | Unknown | | | FL resident | 06/20/20 |
| 70,976 | Manatee | 37 | Female | Unknown | | | FL resident | 06/20/20 |

Coronavirus: line list of cases

Data through Jun 23, 2020 verified as of Jun 24, 2020 at 09:25 AM

Data in this report are provisional and subject to change.

| Case | County | Age | Gender | Travel related | Travel detail | Contact with a confirmed case | Jurisdiction | Date case counted |
|--------|---------|-----|--------|----------------|---------------|-------------------------------|--------------|-------------------|
| 70,977 | Manatee | 25 | Female | Unknown | | | FL resident | 06/20/20 |
| 70,978 | Manatee | 41 | Male | Unknown | | | FL resident | 06/20/20 |
| 70,979 | Manatee | 39 | Male | Unknown | | | FL resident | 06/20/20 |
| 70,980 | Manatee | 24 | Male | Unknown | | | FL resident | 06/20/20 |
| 70,981 | Manatee | 17 | Female | No | | No | FL resident | 06/20/20 |
| 70,982 | Manatee | 16 | Female | No | | Yes | FL resident | 06/20/20 |
| 70,983 | Manatee | 25 | Male | Unknown | | | FL resident | 06/20/20 |
| 70,984 | Manatee | 45 | Female | Unknown | | | FL resident | 06/20/20 |
| 70,985 | Manatee | 18 | Male | No | | Yes | FL resident | 06/20/20 |
| 70,986 | Manatee | 24 | Female | No | | No | FL resident | 06/20/20 |
| 70,987 | Manatee | 57 | Male | No | | Unknown | FL resident | 06/20/20 |
| 70,988 | Manatee | 48 | Male | Unknown | | | FL resident | 06/20/20 |
| 70,989 | Manatee | 48 | Male | No | | No | FL resident | 06/20/20 |
| 70,990 | Manatee | 28 | Female | No | | No | FL resident | 06/20/20 |
| 70,991 | Manatee | 23 | Female | No | | Yes | FL resident | 06/20/20 |
| 70,992 | Manatee | 44 | Male | No | | Yes | FL resident | 06/20/20 |
| 70,993 | Manatee | 59 | Male | No | | Unknown | FL resident | 06/20/20 |
| 70,994 | Manatee | 49 | Female | Unknown | | | FL resident | 06/20/20 |
| 70,995 | Manatee | 46 | Male | Unknown | | | FL resident | 06/20/20 |
| 70,996 | Manatee | 31 | Male | Unknown | | | FL resident | 06/20/20 |
| 70,997 | Manatee | 38 | Female | No | | No | FL resident | 06/20/20 |
| 70,998 | Manatee | 30 | Female | Unknown | | | FL resident | 06/20/20 |
| 70,999 | Manatee | 19 | Female | Unknown | | | FL resident | 06/20/20 |
| 71,000 | Manatee | 35 | Male | Unknown | | | FL resident | 06/20/20 |
| 71,001 | Manatee | 40 | Male | Unknown | | | FL resident | 06/20/20 |
| 71,002 | Manatee | 22 | Female | Unknown | | | FL resident | 06/20/20 |
| 71,003 | Manatee | 41 | Male | Unknown | | | FL resident | 06/20/20 |
| 71,004 | Manatee | 3 | Female | Unknown | | Yes | FL resident | 06/20/20 |
| 71,005 | Manatee | 31 | Female | No | | Yes | FL resident | 06/20/20 |
| 71,006 | Manatee | 25 | Female | Unknown | | | FL resident | 06/20/20 |
| 71,007 | Manatee | 34 | Female | Unknown | | | FL resident | 06/20/20 |
| 71,008 | Manatee | 20 | Female | Unknown | | | FL resident | 06/20/20 |
| 71,009 | Manatee | 16 | Male | Unknown | | | FL resident | 06/20/20 |
| 71,010 | Manatee | 38 | Male | Unknown | | | FL resident | 06/20/20 |
| 71,011 | Manatee | 43 | Male | Unknown | | Unknown | FL resident | 06/20/20 |
| 71,012 | Manatee | 18 | Male | Unknown | | | FL resident | 06/20/20 |
| 71,013 | Manatee | 29 | Male | Unknown | | | FL resident | 06/20/20 |
| 71,014 | Manatee | 29 | Female | Unknown | | | FL resident | 06/20/20 |
| 71,015 | Manatee | 50 | Female | Unknown | | | FL resident | 06/20/20 |
| 71,016 | Manatee | 1 | Male | Unknown | | | FL resident | 06/20/20 |
| 71,017 | Manatee | 45 | Female | Unknown | | | FL resident | 06/20/20 |
| 71,018 | Manatee | 28 | Female | No | | Unknown | FL resident | 06/20/20 |
| 71,019 | Manatee | 17 | Female | Unknown | | | FL resident | 06/20/20 |
| 71,020 | Manatee | 35 | Female | Unknown | | | FL resident | 06/20/20 |
| 71,021 | Manatee | 39 | Female | Unknown | | | FL resident | 06/20/20 |
| 71,022 | Manatee | 43 | Female | Unknown | | | FL resident | 06/20/20 |
| 71,023 | Manatee | 61 | Male | Unknown | | | FL resident | 06/20/20 |
| 71,024 | Manatee | 29 | Female | Unknown | | | FL resident | 06/20/20 |
| 71,025 | Manatee | 67 | Male | No | | Yes | FL resident | 06/20/20 |
| 71,026 | Manatee | 6 | Male | Unknown | | | FL resident | 06/20/20 |
| 71,027 | Manatee | 26 | Male | No | | Unknown | FL resident | 06/20/20 |
| 71,028 | Manatee | 49 | Male | No | | Yes | FL resident | 06/20/20 |
| 71,029 | Manatee | 57 | Male | No | | Unknown | FL resident | 06/20/20 |
| 71,030 | Manatee | 22 | Female | No | | No | FL resident | 06/20/20 |
| 71,031 | Manatee | 14 | Female | No | | Yes | FL resident | 06/20/20 |
| 71,032 | Manatee | 25 | Female | Unknown | | | FL resident | 06/20/20 |
| 71,033 | Manatee | 47 | Female | No | | Yes | FL resident | 06/20/20 |
| 71,034 | Manatee | 20 | Male | No | | Yes | FL resident | 06/20/20 |
| 71,035 | Manatee | 29 | Female | No | | No | FL resident | 06/20/20 |
| 71,036 | Manatee | 26 | Male | No | | No | FL resident | 06/20/20 |
| 71,037 | Manatee | 2 | Female | Unknown | | | FL resident | 06/20/20 |
| 71,038 | Manatee | 3 | Female | No | | Yes | FL resident | 06/20/20 |

Coronavirus: line list of cases

Data through Jun 23, 2020 verified as of Jun 24, 2020 at 09:25 AM

Data in this report are provisional and subject to change.

| Case | County | Age | Gender | Travel related | Travel detail | Contact with a confirmed case | Jurisdiction | Date case counted |
|--------|---------|-----|--------|----------------|---------------|-------------------------------|--------------|-------------------|
| 71,039 | Manatee | 17 | Male | Unknown | | | FL resident | 06/20/20 |
| 71,040 | Manatee | 64 | Male | Unknown | | | FL resident | 06/20/20 |
| 71,041 | Manatee | 65 | Male | No | | No | FL resident | 06/20/20 |
| 71,042 | Manatee | 35 | Female | No | | Yes | FL resident | 06/20/20 |
| 71,043 | Manatee | 39 | Female | No | | Yes | FL resident | 06/20/20 |
| 71,044 | Manatee | 6 | Male | Unknown | | | FL resident | 06/20/20 |
| 71,045 | Manatee | 34 | Male | Unknown | | Yes | FL resident | 06/20/20 |
| 71,046 | Manatee | 23 | Female | Unknown | | | FL resident | 06/20/20 |
| 71,047 | Manatee | 22 | Male | No | | No | FL resident | 06/21/20 |
| 71,048 | Manatee | 23 | Male | Unknown | | | FL resident | 06/21/20 |
| 71,049 | Manatee | 59 | Female | Unknown | | | FL resident | 06/21/20 |
| 71,050 | Manatee | 48 | Male | Unknown | | | FL resident | 06/21/20 |
| 71,051 | Manatee | 11 | Male | No | | Yes | FL resident | 06/21/20 |
| 71,052 | Manatee | 31 | Male | No | | Unknown | FL resident | 06/21/20 |
| 71,053 | Manatee | 36 | Male | Unknown | | | FL resident | 06/21/20 |
| 71,054 | Manatee | 57 | Male | Unknown | | | FL resident | 06/21/20 |
| 71,055 | Manatee | 21 | Female | Unknown | | | FL resident | 06/21/20 |
| 71,056 | Manatee | 43 | Male | Unknown | | | FL resident | 06/21/20 |
| 71,057 | Manatee | 45 | Female | Unknown | | | FL resident | 06/21/20 |
| 71,058 | Manatee | 45 | Female | Unknown | | | FL resident | 06/21/20 |
| 71,059 | Manatee | 7 | Male | Unknown | | | FL resident | 06/21/20 |
| 71,060 | Manatee | 32 | Male | Unknown | | | FL resident | 06/21/20 |
| 71,061 | Manatee | 38 | Female | Unknown | | | FL resident | 06/21/20 |
| 71,062 | Manatee | 16 | Male | No | | | FL resident | 06/21/20 |
| 71,063 | Manatee | 21 | Male | Unknown | | | FL resident | 06/21/20 |
| 71,064 | Manatee | 36 | Female | Unknown | | | FL resident | 06/21/20 |
| 71,065 | Manatee | 24 | Female | No | | No | FL resident | 06/21/20 |
| 71,066 | Manatee | 39 | Female | Unknown | | | FL resident | 06/21/20 |
| 71,067 | Manatee | 20 | Female | Unknown | | | FL resident | 06/21/20 |
| 71,068 | Manatee | 32 | Male | Unknown | | | FL resident | 06/21/20 |
| 71,069 | Manatee | 52 | Female | Unknown | | | FL resident | 06/21/20 |
| 71,070 | Manatee | 12 | Male | Unknown | | | FL resident | 06/21/20 |
| 71,071 | Manatee | 56 | Male | Unknown | | | FL resident | 06/21/20 |
| 71,072 | Manatee | 26 | Female | Unknown | | | FL resident | 06/21/20 |
| 71,073 | Manatee | 41 | Female | Unknown | | Unknown | FL resident | 06/21/20 |
| 71,074 | Manatee | 52 | Male | Unknown | | | FL resident | 06/21/20 |
| 71,075 | Manatee | 49 | Male | Unknown | | | FL resident | 06/21/20 |
| 71,076 | Manatee | 29 | Male | No | | No | FL resident | 06/21/20 |
| 71,077 | Manatee | 29 | Female | Unknown | | | FL resident | 06/21/20 |
| 71,078 | Manatee | 50 | Female | Unknown | | | FL resident | 06/21/20 |
| 71,079 | Manatee | 58 | Female | Unknown | | | FL resident | 06/21/20 |
| 71,080 | Manatee | 51 | Male | Unknown | | | FL resident | 06/21/20 |
| 71,081 | Manatee | 30 | Male | Unknown | | | FL resident | 06/21/20 |
| 71,082 | Manatee | 52 | Male | Unknown | | | FL resident | 06/21/20 |
| 71,083 | Manatee | 36 | Female | Unknown | | | FL resident | 06/21/20 |
| 71,084 | Manatee | 36 | Female | Unknown | | | FL resident | 06/21/20 |
| 71,085 | Manatee | 29 | Male | Unknown | | | FL resident | 06/21/20 |
| 71,086 | Manatee | 18 | Female | Unknown | | | FL resident | 06/21/20 |
| 71,087 | Manatee | 56 | Female | Unknown | | | FL resident | 06/21/20 |
| 71,088 | Manatee | 47 | Male | Unknown | | | FL resident | 06/21/20 |
| 71,089 | Manatee | 34 | Female | Unknown | | | FL resident | 06/21/20 |
| 71,090 | Manatee | 14 | Male | Unknown | | | FL resident | 06/21/20 |
| 71,091 | Manatee | 12 | Female | Unknown | | | FL resident | 06/21/20 |
| 71,092 | Manatee | 58 | Female | Unknown | | | FL resident | 06/21/20 |
| 71,093 | Manatee | 41 | Male | Unknown | | | FL resident | 06/21/20 |
| 71,094 | Manatee | 25 | Female | Unknown | | | FL resident | 06/21/20 |
| 71,095 | Manatee | 32 | Male | Unknown | | | FL resident | 06/21/20 |
| 71,096 | Manatee | 51 | Female | Unknown | | | FL resident | 06/21/20 |
| 71,097 | Manatee | 46 | Female | Unknown | | | FL resident | 06/21/20 |
| 71,098 | Manatee | 25 | Male | No | | No | FL resident | 06/21/20 |
| 71,099 | Manatee | 40 | Male | Unknown | | | FL resident | 06/21/20 |
| 71,100 | Manatee | 9 | Male | No | | Yes | FL resident | 06/21/20 |

Coronavirus: line list of cases

Data through Jun 23, 2020 verified as of Jun 24, 2020 at 09:25 AM

Data in this report are provisional and subject to change.

| Case | County | Age | Gender | Travel related | Travel detail | Contact with a confirmed case | Jurisdiction | Date case counted |
|--------|---------|-----|---------|----------------|---------------|-------------------------------|--------------|-------------------|
| 71,101 | Manatee | 47 | Male | Unknown | | | FL resident | 06/21/20 |
| 71,102 | Manatee | 35 | Female | No | | No | FL resident | 06/21/20 |
| 71,103 | Manatee | 22 | Male | Unknown | | | FL resident | 06/21/20 |
| 71,104 | Manatee | 33 | Female | Unknown | | | FL resident | 06/21/20 |
| 71,105 | Manatee | 22 | Female | No | | Yes | FL resident | 06/21/20 |
| 71,106 | Manatee | 5 | Female | Unknown | | | FL resident | 06/21/20 |
| 71,107 | Manatee | 25 | Male | No | | Yes | FL resident | 06/21/20 |
| 71,108 | Manatee | 7 | Female | Unknown | | | FL resident | 06/21/20 |
| 71,109 | Manatee | 42 | Female | Unknown | | | FL resident | 06/21/20 |
| 71,110 | Manatee | 19 | Male | Unknown | | | FL resident | 06/21/20 |
| 71,111 | Manatee | 30 | Female | Unknown | | | FL resident | 06/21/20 |
| 71,112 | Manatee | 66 | Female | Unknown | | | FL resident | 06/21/20 |
| 71,113 | Manatee | 27 | Male | No | | No | FL resident | 06/21/20 |
| 71,114 | Manatee | 57 | Female | Unknown | | | FL resident | 06/21/20 |
| 71,115 | Manatee | 23 | Male | Unknown | | | FL resident | 06/21/20 |
| 71,116 | Manatee | 35 | Male | Unknown | | | FL resident | 06/21/20 |
| 71,117 | Manatee | 1 | Female | No | | Yes | FL resident | 06/21/20 |
| 71,118 | Manatee | 1 | Male | Unknown | | | FL resident | 06/21/20 |
| 71,119 | Manatee | 9 | Female | No | | Yes | FL resident | 06/21/20 |
| 71,120 | Manatee | 10 | Male | Unknown | | | FL resident | 06/21/20 |
| 71,121 | Manatee | 25 | Female | Unknown | | | FL resident | 06/21/20 |
| 71,122 | Manatee | 56 | Female | No | | No | FL resident | 06/21/20 |
| 71,123 | Manatee | 34 | Female | No | | No | FL resident | 06/21/20 |
| 71,124 | Manatee | 44 | Male | Unknown | | | FL resident | 06/21/20 |
| 71,125 | Manatee | 39 | Male | Unknown | | | FL resident | 06/21/20 |
| 71,126 | Manatee | 23 | Female | Unknown | | | FL resident | 06/21/20 |
| 71,127 | Manatee | 44 | Female | Unknown | | | FL resident | 06/21/20 |
| 71,128 | Manatee | 48 | Female | Unknown | | | FL resident | 06/21/20 |
| 71,129 | Manatee | 0 | Male | Unknown | | | FL resident | 06/21/20 |
| 71,130 | Manatee | 26 | Male | Unknown | | | FL resident | 06/21/20 |
| 71,131 | Manatee | 4 | Male | No | | Yes | FL resident | 06/21/20 |
| 71,132 | Manatee | 6 | Male | Unknown | | | FL resident | 06/21/20 |
| 71,133 | Manatee | 53 | Unknown | Unknown | | | FL resident | 06/21/20 |
| 71,134 | Manatee | 53 | Male | Unknown | | | FL resident | 06/21/20 |
| 71,135 | Manatee | 29 | Male | No | | Yes | FL resident | 06/21/20 |
| 71,136 | Manatee | 33 | Male | Unknown | | Yes | FL resident | 06/22/20 |
| 71,137 | Manatee | 43 | Male | Unknown | | | FL resident | 06/22/20 |
| 71,138 | Manatee | 77 | Female | No | | Yes | FL resident | 06/22/20 |
| 71,139 | Manatee | 49 | Female | Unknown | | | FL resident | 06/22/20 |
| 71,140 | Manatee | 22 | Female | No | | No | FL resident | 06/22/20 |
| 71,141 | Manatee | 28 | Female | No | | No | FL resident | 06/22/20 |
| 71,142 | Manatee | 36 | Male | Unknown | | | FL resident | 06/22/20 |
| 71,143 | Manatee | 31 | Female | Unknown | | | FL resident | 06/22/20 |
| 71,144 | Manatee | 64 | Female | Unknown | | | FL resident | 06/22/20 |
| 71,145 | Manatee | 12 | Female | No | | Yes | FL resident | 06/22/20 |
| 71,146 | Manatee | 43 | Female | No | | No | FL resident | 06/22/20 |
| 71,147 | Manatee | 33 | Male | Unknown | | | FL resident | 06/22/20 |
| 71,148 | Manatee | 37 | Female | Unknown | | | FL resident | 06/22/20 |
| 71,149 | Manatee | 42 | Female | Unknown | | | FL resident | 06/22/20 |
| 71,150 | Manatee | 40 | Female | Unknown | | | FL resident | 06/22/20 |
| 71,151 | Manatee | 20 | Male | Unknown | | | FL resident | 06/22/20 |
| 71,152 | Manatee | 40 | Female | Unknown | | | FL resident | 06/22/20 |
| 71,153 | Manatee | 31 | Female | No | | No | FL resident | 06/22/20 |
| 71,154 | Manatee | 9 | Male | Unknown | | | FL resident | 06/22/20 |
| 71,155 | Manatee | 0 | Female | Unknown | | | FL resident | 06/22/20 |
| 71,156 | Manatee | 81 | Male | Unknown | | | FL resident | 06/22/20 |
| 71,157 | Manatee | 31 | Female | No | | No | FL resident | 06/22/20 |
| 71,158 | Manatee | 55 | Female | Unknown | | | FL resident | 06/22/20 |
| 71,159 | Manatee | 58 | Male | No | | No | FL resident | 06/22/20 |
| 71,160 | Manatee | 22 | Female | No | | No | FL resident | 06/22/20 |
| 71,161 | Manatee | 67 | Female | No | | No | FL resident | 06/22/20 |
| 71,162 | Manatee | 93 | Female | No | | No | FL resident | 06/22/20 |

Coronavirus: line list of cases

Data through Jun 23, 2020 verified as of Jun 24, 2020 at 09:25 AM

Data in this report are provisional and subject to change.

| Case | County | Age | Gender | Travel related | Travel detail | Contact with a confirmed case | Jurisdiction | Date case counted |
|--------|---------|-----|--------|----------------|---------------|-------------------------------|--------------|-------------------|
| 71,163 | Manatee | 31 | Male | No | | No | FL resident | 06/22/20 |
| 71,164 | Manatee | 35 | Female | No | | No | FL resident | 06/22/20 |
| 71,165 | Manatee | 19 | Male | Unknown | | | FL resident | 06/22/20 |
| 71,166 | Manatee | 81 | Male | Unknown | | | FL resident | 06/22/20 |
| 71,167 | Manatee | 75 | Female | Unknown | | | FL resident | 06/22/20 |
| 71,168 | Manatee | 22 | Female | Unknown | | | FL resident | 06/22/20 |
| 71,169 | Manatee | 19 | Female | Unknown | | | FL resident | 06/22/20 |
| 71,170 | Manatee | 21 | Female | Unknown | | | FL resident | 06/22/20 |
| 71,171 | Manatee | 22 | Female | Unknown | | | FL resident | 06/22/20 |
| 71,172 | Manatee | 58 | Female | No | | No | FL resident | 06/22/20 |
| 71,173 | Manatee | 26 | Female | No | | No | FL resident | 06/22/20 |
| 71,174 | Manatee | 51 | Female | No | | No | FL resident | 06/22/20 |
| 71,175 | Manatee | 44 | Female | Unknown | | | FL resident | 06/22/20 |
| 71,176 | Manatee | 73 | Female | Unknown | | | FL resident | 06/23/20 |
| 71,177 | Manatee | 31 | Male | Unknown | | | FL resident | 06/23/20 |
| 71,178 | Manatee | 41 | Male | Unknown | | | FL resident | 06/23/20 |
| 71,179 | Manatee | 10 | Male | Unknown | | | FL resident | 06/23/20 |
| 71,180 | Manatee | 67 | Female | No | | No | FL resident | 06/23/20 |
| 71,181 | Manatee | 20 | Female | Unknown | | | FL resident | 06/23/20 |
| 71,182 | Manatee | 33 | Female | No | | Yes | FL resident | 06/23/20 |
| 71,183 | Manatee | 38 | Female | Unknown | | | FL resident | 06/23/20 |
| 71,184 | Manatee | 36 | Male | Unknown | | | FL resident | 06/23/20 |
| 71,185 | Manatee | 35 | Male | Unknown | | | FL resident | 06/23/20 |
| 71,186 | Manatee | 7 | Female | No | | Yes | FL resident | 06/23/20 |
| 71,187 | Manatee | 37 | Female | Unknown | | | FL resident | 06/23/20 |
| 71,188 | Manatee | 0 | Male | Unknown | | | FL resident | 06/23/20 |
| 71,189 | Manatee | 48 | Male | Unknown | | | FL resident | 06/23/20 |
| 71,190 | Manatee | 20 | Female | Unknown | | | FL resident | 06/23/20 |
| 71,191 | Manatee | 11 | Male | Unknown | | | FL resident | 06/23/20 |
| 71,192 | Manatee | 2 | Female | Unknown | | | FL resident | 06/23/20 |
| 71,193 | Manatee | 50 | Female | Unknown | | | FL resident | 06/23/20 |
| 71,194 | Manatee | 24 | Male | Unknown | | | FL resident | 06/23/20 |
| 71,195 | Manatee | 41 | Female | No | | No | FL resident | 06/23/20 |
| 71,196 | Manatee | 37 | Female | Unknown | | | FL resident | 06/23/20 |
| 71,197 | Manatee | 46 | Female | Unknown | | | FL resident | 06/23/20 |
| 71,198 | Manatee | 18 | Male | Unknown | | | FL resident | 06/23/20 |
| 71,199 | Manatee | 59 | Female | Unknown | | | FL resident | 06/23/20 |
| 71,200 | Manatee | 37 | Female | Unknown | | | FL resident | 06/23/20 |
| 71,201 | Manatee | 53 | Male | Unknown | | | FL resident | 06/23/20 |
| 71,202 | Manatee | 33 | Female | Unknown | | | FL resident | 06/23/20 |
| 71,203 | Manatee | 50 | Male | Unknown | | | FL resident | 06/23/20 |
| 71,204 | Manatee | 58 | Female | Unknown | | | FL resident | 06/23/20 |
| 71,205 | Manatee | 28 | Female | Unknown | | | FL resident | 06/23/20 |
| 71,206 | Manatee | 55 | Female | Unknown | | | FL resident | 06/23/20 |
| 71,207 | Manatee | 53 | Female | Unknown | | | FL resident | 06/23/20 |
| 71,208 | Manatee | 75 | Female | Unknown | | | FL resident | 06/23/20 |
| 71,209 | Manatee | 27 | Female | Unknown | | | FL resident | 06/23/20 |
| 71,210 | Manatee | 23 | Male | Unknown | | | FL resident | 06/23/20 |
| 71,211 | Manatee | 20 | Male | Unknown | | | FL resident | 06/23/20 |
| 71,212 | Manatee | 65 | Female | Unknown | | | FL resident | 06/23/20 |
| 71,213 | Manatee | 46 | Male | No | | Yes | FL resident | 06/23/20 |
| 71,214 | Manatee | 20 | Male | Unknown | | | FL resident | 06/23/20 |
| 71,215 | Manatee | 31 | Male | Unknown | | | FL resident | 06/23/20 |
| 71,216 | Manatee | 61 | Male | Unknown | | | FL resident | 06/23/20 |
| 71,217 | Manatee | 30 | Female | Unknown | | | FL resident | 06/23/20 |
| 71,218 | Manatee | 42 | Male | Unknown | | | FL resident | 06/23/20 |
| 71,219 | Manatee | 69 | Female | Unknown | | | FL resident | 06/23/20 |
| 71,220 | Manatee | 31 | Male | Unknown | | | FL resident | 06/23/20 |
| 71,221 | Manatee | 20 | Male | Unknown | | | FL resident | 06/23/20 |
| 71,222 | Manatee | 2 | Male | Unknown | | | FL resident | 06/23/20 |
| 71,223 | Manatee | 12 | Male | Unknown | | | FL resident | 06/23/20 |
| 71,224 | Manatee | 0 | Female | Unknown | | | FL resident | 06/23/20 |

Coronavirus: line list of cases

Data through Jun 23, 2020 verified as of Jun 24, 2020 at 09:25 AM

Data in this report are provisional and subject to change.

| Case | County | Age | Gender | Travel related | Travel detail | Contact with a confirmed case | Jurisdiction | Date case counted |
|--------|---------|-----|---------|----------------|---------------|-------------------------------|--------------|-------------------|
| 71,225 | Manatee | 21 | Male | No | | Yes | FL resident | 06/23/20 |
| 71,226 | Manatee | 59 | Male | Unknown | | | FL resident | 06/23/20 |
| 71,227 | Manatee | 30 | Male | Unknown | | | FL resident | 06/23/20 |
| 71,228 | Manatee | 17 | Male | Unknown | | | FL resident | 06/23/20 |
| 71,229 | Manatee | 59 | Female | Unknown | | | FL resident | 06/23/20 |
| 71,230 | Manatee | 36 | Female | Unknown | | | FL resident | 06/23/20 |
| 71,231 | Manatee | 66 | Female | No | | Yes | FL resident | 06/23/20 |
| 71,232 | Manatee | 34 | Male | Unknown | | | FL resident | 06/23/20 |
| 71,233 | Manatee | 27 | Male | Unknown | | | FL resident | 06/23/20 |
| 71,234 | Manatee | 28 | Female | Unknown | | | FL resident | 06/23/20 |
| 71,235 | Manatee | 20 | Female | Unknown | | | FL resident | 06/23/20 |
| 71,236 | Manatee | 24 | Female | Unknown | | | FL resident | 06/23/20 |
| 71,237 | Manatee | 52 | Male | Unknown | | | FL resident | 06/23/20 |
| 71,238 | Manatee | 19 | Male | Unknown | | | FL resident | 06/23/20 |
| 71,239 | Manatee | 50 | Female | Unknown | | | FL resident | 06/23/20 |
| 71,240 | Manatee | 46 | Male | Unknown | | | FL resident | 06/23/20 |
| 71,241 | Manatee | 21 | Unknown | Unknown | | | FL resident | 06/23/20 |
| 71,242 | Manatee | 20 | Male | Unknown | | | FL resident | 06/23/20 |
| 71,243 | Manatee | 46 | Female | Unknown | | | FL resident | 06/23/20 |
| 71,244 | Manatee | 20 | Male | Unknown | | | FL resident | 06/23/20 |
| 71,245 | Manatee | 33 | Male | Unknown | | | FL resident | 06/23/20 |
| 71,246 | Manatee | 59 | Male | Unknown | | | FL resident | 06/23/20 |
| 71,247 | Manatee | 28 | Male | Unknown | | | FL resident | 06/23/20 |
| 71,248 | Manatee | 29 | Male | Unknown | | | FL resident | 06/23/20 |
| 71,249 | Manatee | 39 | Unknown | Unknown | | | FL resident | 06/23/20 |
| 71,250 | Manatee | 19 | Female | Unknown | | | FL resident | 06/23/20 |
| 71,251 | Manatee | 53 | Male | Unknown | | | FL resident | 06/23/20 |
| 71,252 | Manatee | 23 | Male | Unknown | | | FL resident | 06/23/20 |
| 71,253 | Manatee | 35 | Male | Unknown | | | FL resident | 06/23/20 |
| 71,254 | Manatee | 19 | Male | Unknown | | | FL resident | 06/23/20 |
| 71,255 | Manatee | 59 | Male | Unknown | | | FL resident | 06/23/20 |
| 71,256 | Manatee | 46 | Male | Unknown | | | FL resident | 06/23/20 |
| 71,257 | Manatee | 37 | Female | Unknown | | | FL resident | 06/23/20 |
| 71,258 | Manatee | 29 | Male | Unknown | | | FL resident | 06/23/20 |
| 71,259 | Manatee | 42 | Female | Unknown | | | FL resident | 06/23/20 |
| 71,260 | Manatee | 52 | Male | Unknown | | | FL resident | 06/23/20 |
| 71,261 | Manatee | 37 | Female | Unknown | | | FL resident | 06/23/20 |
| 71,262 | Manatee | 11 | Male | Unknown | | Yes | FL resident | 06/23/20 |
| 71,263 | Manatee | 71 | Male | Unknown | | | FL resident | 06/23/20 |
| 71,264 | Manatee | 11 | Female | Unknown | | | FL resident | 06/23/20 |
| 71,265 | Manatee | 44 | Male | Unknown | | | FL resident | 06/23/20 |
| 71,266 | Manatee | 57 | Female | Unknown | | | FL resident | 06/23/20 |
| 71,267 | Manatee | 21 | Female | Unknown | | | FL resident | 06/23/20 |
| 71,268 | Manatee | 21 | Male | Unknown | | | FL resident | 06/23/20 |
| 71,269 | Manatee | 40 | Male | Unknown | | | FL resident | 06/23/20 |
| 71,270 | Manatee | 23 | Male | Unknown | | | FL resident | 06/23/20 |
| 71,271 | Manatee | 39 | Female | Unknown | | | FL resident | 06/23/20 |
| 71,272 | Manatee | 69 | Female | Unknown | | | FL resident | 06/23/20 |
| 71,273 | Manatee | 29 | Male | Unknown | | | FL resident | 06/23/20 |
| 71,274 | Manatee | 57 | Female | Unknown | | | FL resident | 06/23/20 |
| 71,275 | Manatee | 25 | Male | Unknown | | | FL resident | 06/23/20 |
| 71,276 | Manatee | 44 | Male | Unknown | | | FL resident | 06/23/20 |
| 71,277 | Manatee | 28 | Female | Unknown | | | FL resident | 06/23/20 |
| 71,278 | Manatee | 64 | Female | Unknown | | | FL resident | 06/23/20 |
| 71,279 | Manatee | 27 | Male | Unknown | | | FL resident | 06/23/20 |
| 71,280 | Manatee | 41 | Female | Unknown | | | FL resident | 06/23/20 |
| 71,281 | Manatee | 65 | Male | Unknown | | | FL resident | 06/23/20 |
| 71,282 | Manatee | 19 | Male | Unknown | | | FL resident | 06/23/20 |
| 71,283 | Manatee | 32 | Male | Unknown | | | FL resident | 06/23/20 |
| 71,284 | Manatee | 24 | Female | Unknown | | | FL resident | 06/23/20 |
| 71,285 | Manatee | 36 | Male | Unknown | | | FL resident | 06/23/20 |
| 71,286 | Manatee | 52 | Male | Unknown | | | FL resident | 06/23/20 |

Coronavirus: line list of cases

Data through Jun 23, 2020 verified as of Jun 24, 2020 at 09:25 AM

Data in this report are provisional and subject to change.

| Case | County | Age | Gender | Travel related | Travel detail | Contact with a confirmed case | Jurisdiction | Date case counted |
|--------|---------|-----|--------|----------------|----------------|-------------------------------|-----------------|-------------------|
| 71,287 | Manatee | 25 | Female | Unknown | | | FL resident | 06/23/20 |
| 71,288 | Manatee | 18 | Male | Unknown | | | FL resident | 06/23/20 |
| 71,289 | Manatee | 57 | Male | Unknown | | | FL resident | 06/23/20 |
| 71,290 | Manatee | 89 | Female | No | | No | Non-FL resident | 04/04/20 |
| 71,291 | Manatee | 68 | Male | No | | Yes | Non-FL resident | 04/09/20 |
| 71,292 | Manatee | 78 | Male | No | | No | Non-FL resident | 04/15/20 |
| 71,293 | Manatee | 87 | Female | Unknown | | Unknown | Non-FL resident | 04/30/20 |
| 71,294 | Manatee | 31 | Female | Yes | FL; IL | No | Non-FL resident | 05/18/20 |
| 71,295 | Manatee | 32 | Male | No | | Yes | Non-FL resident | 05/20/20 |
| 71,296 | Manatee | 81 | Female | No | | No | Non-FL resident | 05/23/20 |
| 71,297 | Manatee | 30 | Female | No | | Unknown | Non-FL resident | 06/01/20 |
| 71,298 | Manatee | 38 | Male | No | | Yes | Non-FL resident | 06/04/20 |
| 71,299 | Manatee | 60 | Male | No | | Yes | Non-FL resident | 06/15/20 |
| 71,300 | Manatee | 41 | Male | No | | Yes | Non-FL resident | 06/17/20 |
| 71,301 | Manatee | 62 | Female | No | | No | Non-FL resident | 06/17/20 |
| 71,302 | Manatee | 12 | Female | Unknown | | Yes | Non-FL resident | 06/18/20 |
| 71,303 | Manatee | 30 | Female | No | | Yes | Non-FL resident | 06/18/20 |
| 71,304 | Manatee | 32 | Male | No | | No | Non-FL resident | 06/20/20 |
| 71,305 | Manatee | 26 | Male | Unknown | | Yes | Non-FL resident | 06/21/20 |
| 71,306 | Marion | 68 | Male | Yes | WI | Unknown | FL resident | 03/21/20 |
| 71,307 | Marion | 59 | Female | No | | No | FL resident | 03/21/20 |
| 71,308 | Marion | 48 | Female | Yes | FL; IRELAND | Yes | FL resident | 03/22/20 |
| 71,309 | Marion | 40 | Female | Yes | UNITED KINGDOM | No | FL resident | 03/23/20 |
| 71,310 | Marion | 62 | Male | Yes | FL; TX | Unknown | FL resident | 03/24/20 |
| 71,311 | Marion | 49 | Female | Yes | NY | No | FL resident | 03/26/20 |
| 71,312 | Marion | 28 | Female | Yes | UNITED KINGDOM | Yes | FL resident | 03/26/20 |
| 71,313 | Marion | 30 | Female | Yes | FL; SC | No | FL resident | 03/26/20 |
| 71,314 | Marion | 88 | Male | Yes | GERMANY | Unknown | FL resident | 03/27/20 |
| 71,315 | Marion | 46 | Female | Yes | NJ; NY | Yes | FL resident | 03/27/20 |
| 71,316 | Marion | 25 | Male | Yes | NJ; NY | Yes | FL resident | 03/27/20 |
| 71,317 | Marion | 49 | Female | Yes | NJ; NY | Yes | FL resident | 03/27/20 |
| 71,318 | Marion | 19 | Female | Yes | NJ; NY | Yes | FL resident | 03/27/20 |
| 71,319 | Marion | 19 | Female | Yes | NJ; NY | Yes | FL resident | 03/28/20 |
| 71,320 | Marion | 65 | Female | No | | Yes | FL resident | 03/28/20 |
| 71,321 | Marion | 70 | Male | Yes | PUERTO RICO | Unknown | FL resident | 03/28/20 |
| 71,322 | Marion | 74 | Male | No | | No | FL resident | 03/28/20 |
| 71,323 | Marion | 21 | Male | No | | Yes | FL resident | 03/29/20 |
| 71,324 | Marion | 28 | Female | No | | Unknown | FL resident | 03/29/20 |
| 71,325 | Marion | 57 | Female | Yes | FL; NY | No | FL resident | 03/29/20 |
| 71,326 | Marion | 59 | Female | Yes | TURKEY | Yes | FL resident | 03/29/20 |
| 71,327 | Marion | 52 | Male | No | | Yes | FL resident | 03/30/20 |
| 71,328 | Marion | 26 | Male | No | | Yes | FL resident | 03/31/20 |
| 71,329 | Marion | 53 | Male | No | | No | FL resident | 03/31/20 |
| 71,330 | Marion | 66 | Female | No | | Yes | FL resident | 03/31/20 |
| 71,331 | Marion | 36 | Female | Yes | FL; NY | Yes | FL resident | 03/31/20 |
| 71,332 | Marion | 48 | Female | No | | Yes | FL resident | 03/31/20 |
| 71,333 | Marion | 58 | Male | No | | Yes | FL resident | 04/01/20 |
| 71,334 | Marion | 63 | Male | No | | Yes | FL resident | 04/01/20 |
| 71,335 | Marion | 33 | Male | Yes | FL; MEXICO | Yes | FL resident | 04/01/20 |
| 71,336 | Marion | 72 | Male | No | | No | FL resident | 04/01/20 |
| 71,337 | Marion | 64 | Male | No | | Yes | FL resident | 04/02/20 |
| 71,338 | Marion | 53 | Female | No | | Yes | FL resident | 04/02/20 |
| 71,339 | Marion | 63 | Male | No | | No | FL resident | 04/03/20 |
| 71,340 | Marion | 35 | Male | No | | Unknown | FL resident | 04/03/20 |
| 71,341 | Marion | 59 | Female | No | | No | FL resident | 04/03/20 |
| 71,342 | Marion | 38 | Female | Yes | UNITED KINGDOM | Yes | FL resident | 04/03/20 |
| 71,343 | Marion | 37 | Male | Yes | GA | Yes | FL resident | 04/04/20 |
| 71,344 | Marion | 49 | Female | No | | Unknown | FL resident | 04/04/20 |
| 71,345 | Marion | 56 | Female | Unknown | | Yes | FL resident | 04/04/20 |
| 71,346 | Marion | 61 | Male | Yes | GA | Yes | FL resident | 04/04/20 |
| 71,347 | Marion | 46 | Female | No | | Yes | FL resident | 04/04/20 |
| 71,348 | Marion | 72 | Female | Yes | CA | Unknown | FL resident | 04/04/20 |

Coronavirus: line list of cases

Data through Jun 23, 2020 verified as of Jun 24, 2020 at 09:25 AM

Data in this report are provisional and subject to change.

| Case | County | Age | Gender | Travel related | Travel detail | Contact with a confirmed case | Jurisdiction | Date case counted |
|--------|--------|-----|--------|----------------|-------------------------|-------------------------------|--------------|-------------------|
| 71,349 | Marion | 53 | Female | No | | Unknown | FL resident | 04/05/20 |
| 71,350 | Marion | 77 | Male | No | | No | FL resident | 04/05/20 |
| 71,351 | Marion | 69 | Female | Yes | MD | Yes | FL resident | 04/05/20 |
| 71,352 | Marion | 36 | Male | No | | Unknown | FL resident | 04/05/20 |
| 71,353 | Marion | 42 | Female | Yes | NY | Unknown | FL resident | 04/05/20 |
| 71,354 | Marion | 29 | Female | No | | Yes | FL resident | 04/05/20 |
| 71,355 | Marion | 26 | Female | No | | Yes | FL resident | 04/06/20 |
| 71,356 | Marion | 29 | Female | No | | No | FL resident | 04/06/20 |
| 71,357 | Marion | 44 | Female | No | | Yes | FL resident | 04/06/20 |
| 71,358 | Marion | 44 | Female | Yes | MOROCCO; UNITED KINGDOM | Yes | FL resident | 04/06/20 |
| 71,359 | Marion | 51 | Male | No | | Yes | FL resident | 04/06/20 |
| 71,360 | Marion | 63 | Male | Yes | NY | Yes | FL resident | 04/06/20 |
| 71,361 | Marion | 83 | Male | No | | Unknown | FL resident | 04/07/20 |
| 71,362 | Marion | 39 | Female | No | | Unknown | FL resident | 04/07/20 |
| 71,363 | Marion | 54 | Male | No | | Yes | FL resident | 04/07/20 |
| 71,364 | Marion | 57 | Male | No | | Yes | FL resident | 04/07/20 |
| 71,365 | Marion | 39 | Female | No | | Unknown | FL resident | 04/07/20 |
| 71,366 | Marion | 41 | Female | No | | Unknown | FL resident | 04/07/20 |
| 71,367 | Marion | 34 | Female | Unknown | | Unknown | FL resident | 04/07/20 |
| 71,368 | Marion | 49 | Female | No | | Yes | FL resident | 04/07/20 |
| 71,369 | Marion | 55 | Female | Unknown | | Yes | FL resident | 04/08/20 |
| 71,370 | Marion | 52 | Male | Unknown | | No | FL resident | 04/08/20 |
| 71,371 | Marion | 36 | Male | No | | Yes | FL resident | 04/08/20 |
| 71,372 | Marion | 40 | Male | No | | Yes | FL resident | 04/08/20 |
| 71,373 | Marion | 43 | Female | Yes | NC | Yes | FL resident | 04/08/20 |
| 71,374 | Marion | 31 | Female | No | | Yes | FL resident | 04/08/20 |
| 71,375 | Marion | 40 | Male | Yes | IL; WI | Unknown | FL resident | 04/08/20 |
| 71,376 | Marion | 45 | Male | No | | Yes | FL resident | 04/08/20 |
| 71,377 | Marion | 61 | Female | No | | Yes | FL resident | 04/09/20 |
| 71,378 | Marion | 57 | Female | No | | Yes | FL resident | 04/09/20 |
| 71,379 | Marion | 59 | Female | No | | Unknown | FL resident | 04/09/20 |
| 71,380 | Marion | 53 | Male | Yes | MEXICO | No | FL resident | 04/09/20 |
| 71,381 | Marion | 48 | Male | No | | No | FL resident | 04/09/20 |
| 71,382 | Marion | 48 | Female | No | | No | FL resident | 04/09/20 |
| 71,383 | Marion | 54 | Female | Yes | GA | Yes | FL resident | 04/09/20 |
| 71,384 | Marion | 48 | Male | No | | Unknown | FL resident | 04/09/20 |
| 71,385 | Marion | 55 | Female | Unknown | | Yes | FL resident | 04/10/20 |
| 71,386 | Marion | 61 | Female | Yes | NY | Yes | FL resident | 04/10/20 |
| 71,387 | Marion | 72 | Male | No | | Yes | FL resident | 04/11/20 |
| 71,388 | Marion | 79 | Female | Yes | NY | Yes | FL resident | 04/11/20 |
| 71,389 | Marion | 59 | Female | No | | No | FL resident | 04/11/20 |
| 71,390 | Marion | 28 | Male | No | | Yes | FL resident | 04/11/20 |
| 71,391 | Marion | 60 | Female | No | | Yes | FL resident | 04/11/20 |
| 71,392 | Marion | 65 | Male | No | | Yes | FL resident | 04/11/20 |
| 71,393 | Marion | 56 | Male | No | | Yes | FL resident | 04/11/20 |
| 71,394 | Marion | 40 | Female | No | | Yes | FL resident | 04/11/20 |
| 71,395 | Marion | 48 | Female | No | | Unknown | FL resident | 04/12/20 |
| 71,396 | Marion | 28 | Female | No | | Yes | FL resident | 04/12/20 |
| 71,397 | Marion | 23 | Male | No | | Unknown | FL resident | 04/13/20 |
| 71,398 | Marion | 69 | Male | No | | Yes | FL resident | 04/13/20 |
| 71,399 | Marion | 63 | Male | Unknown | | No | FL resident | 04/13/20 |
| 71,400 | Marion | 54 | Male | No | | Yes | FL resident | 04/13/20 |
| 71,401 | Marion | 35 | Male | No | | No | FL resident | 04/13/20 |
| 71,402 | Marion | 36 | Female | No | | No | FL resident | 04/13/20 |
| 71,403 | Marion | 2 | Male | No | | Yes | FL resident | 04/13/20 |
| 71,404 | Marion | 61 | Male | Unknown | | Yes | FL resident | 04/14/20 |
| 71,405 | Marion | 49 | Male | Unknown | | Yes | FL resident | 04/14/20 |
| 71,406 | Marion | 84 | Female | No | | Unknown | FL resident | 04/14/20 |
| 71,407 | Marion | 86 | Female | No | | Yes | FL resident | 04/15/20 |
| 71,408 | Marion | 20 | Male | No | | No | FL resident | 04/15/20 |
| 71,409 | Marion | 40 | Female | No | | Yes | FL resident | 04/16/20 |
| 71,410 | Marion | 50 | Male | No | | No | FL resident | 04/16/20 |

Coronavirus: line list of cases

Data through Jun 23, 2020 verified as of Jun 24, 2020 at 09:25 AM

Data in this report are provisional and subject to change.

| Case | County | Age | Gender | Travel related | Travel detail | Contact with a confirmed case | Jurisdiction | Date case counted |
|--------|--------|-----|--------|----------------|---------------|-------------------------------|--------------|-------------------|
| 71,411 | Marion | 31 | Female | No | | Yes | FL resident | 04/16/20 |
| 71,412 | Marion | 64 | Female | No | | No | FL resident | 04/16/20 |
| 71,413 | Marion | 63 | Male | No | | Yes | FL resident | 04/16/20 |
| 71,414 | Marion | 60 | Female | No | | Yes | FL resident | 04/16/20 |
| 71,415 | Marion | 51 | Female | No | | Yes | FL resident | 04/16/20 |
| 71,416 | Marion | 29 | Male | No | | Yes | FL resident | 04/16/20 |
| 71,417 | Marion | 69 | Female | No | | No | FL resident | 04/17/20 |
| 71,418 | Marion | 63 | Male | No | | Yes | FL resident | 04/17/20 |
| 71,419 | Marion | 22 | Male | No | | No | FL resident | 04/17/20 |
| 71,420 | Marion | 24 | Female | No | | No | FL resident | 04/17/20 |
| 71,421 | Marion | 38 | Male | No | | Yes | FL resident | 04/18/20 |
| 71,422 | Marion | 74 | Male | No | | No | FL resident | 04/19/20 |
| 71,423 | Marion | 74 | Female | No | | Yes | FL resident | 04/19/20 |
| 71,424 | Marion | 64 | Male | No | | No | FL resident | 04/19/20 |
| 71,425 | Marion | 77 | Male | Unknown | | Unknown | FL resident | 04/19/20 |
| 71,426 | Marion | 42 | Male | No | | Yes | FL resident | 04/20/20 |
| 71,427 | Marion | 65 | Female | No | | No | FL resident | 04/20/20 |
| 71,428 | Marion | 32 | Female | No | | Yes | FL resident | 04/20/20 |
| 71,429 | Marion | 31 | Male | No | | No | FL resident | 04/20/20 |
| 71,430 | Marion | 63 | Female | No | | Yes | FL resident | 04/20/20 |
| 71,431 | Marion | 54 | Female | No | | Yes | FL resident | 04/20/20 |
| 71,432 | Marion | 58 | Female | No | | Yes | FL resident | 04/20/20 |
| 71,433 | Marion | 71 | Female | No | | Yes | FL resident | 04/22/20 |
| 71,434 | Marion | 31 | Female | Yes | NY | Yes | FL resident | 04/22/20 |
| 71,435 | Marion | 35 | Male | No | | Yes | FL resident | 04/22/20 |
| 71,436 | Marion | 7 | Male | No | | Yes | FL resident | 04/22/20 |
| 71,437 | Marion | 73 | Female | No | | Yes | FL resident | 04/22/20 |
| 71,438 | Marion | 39 | Female | No | | No | FL resident | 04/23/20 |
| 71,439 | Marion | 96 | Female | No | | Yes | FL resident | 04/23/20 |
| 71,440 | Marion | 85 | Female | No | | Yes | FL resident | 04/23/20 |
| 71,441 | Marion | 42 | Female | No | | Yes | FL resident | 04/23/20 |
| 71,442 | Marion | 61 | Female | No | | Yes | FL resident | 04/23/20 |
| 71,443 | Marion | 58 | Female | No | | Yes | FL resident | 04/23/20 |
| 71,444 | Marion | 27 | Male | No | | Yes | FL resident | 04/23/20 |
| 71,445 | Marion | 44 | Female | No | | Yes | FL resident | 04/23/20 |
| 71,446 | Marion | 53 | Female | No | | Yes | FL resident | 04/23/20 |
| 71,447 | Marion | 60 | Female | No | | Yes | FL resident | 04/23/20 |
| 71,448 | Marion | 52 | Female | Yes | FL; LA | Yes | FL resident | 04/24/20 |
| 71,449 | Marion | 50 | Female | No | | Yes | FL resident | 04/24/20 |
| 71,450 | Marion | 32 | Male | No | | Yes | FL resident | 04/24/20 |
| 71,451 | Marion | 21 | Female | No | | No | FL resident | 04/24/20 |
| 71,452 | Marion | 31 | Male | No | | Yes | FL resident | 04/24/20 |
| 71,453 | Marion | 79 | Male | No | | Yes | FL resident | 04/24/20 |
| 71,454 | Marion | 63 | Male | No | | Yes | FL resident | 04/25/20 |
| 71,455 | Marion | 23 | Female | No | | No | FL resident | 04/27/20 |
| 71,456 | Marion | 55 | Male | Unknown | | Unknown | FL resident | 04/27/20 |
| 71,457 | Marion | 21 | Female | No | | Yes | FL resident | 04/27/20 |
| 71,458 | Marion | 60 | Male | No | | Yes | FL resident | 04/27/20 |
| 71,459 | Marion | 73 | Female | No | | Yes | FL resident | 04/27/20 |
| 71,460 | Marion | 74 | Male | No | | Yes | FL resident | 04/27/20 |
| 71,461 | Marion | 47 | Male | Yes | FL; NC | Yes | FL resident | 04/27/20 |
| 71,462 | Marion | 42 | Female | No | | No | FL resident | 04/27/20 |
| 71,463 | Marion | 50 | Female | No | | Yes | FL resident | 04/27/20 |
| 71,464 | Marion | 75 | Male | No | | Unknown | FL resident | 04/28/20 |
| 71,465 | Marion | 23 | Female | No | | Yes | FL resident | 04/28/20 |
| 71,466 | Marion | 28 | Female | No | | Yes | FL resident | 04/28/20 |
| 71,467 | Marion | 80 | Female | Yes | GA; NY; VA | Unknown | FL resident | 04/29/20 |
| 71,468 | Marion | 1 | Male | No | | No | FL resident | 04/29/20 |
| 71,469 | Marion | 50 | Female | No | | No | FL resident | 04/29/20 |
| 71,470 | Marion | 71 | Female | No | | No | FL resident | 04/29/20 |
| 71,471 | Marion | 89 | Female | No | | Yes | FL resident | 04/29/20 |
| 71,472 | Marion | 89 | Female | No | | Unknown | FL resident | 04/29/20 |

Coronavirus: line list of cases

Data through Jun 23, 2020 verified as of Jun 24, 2020 at 09:25 AM

Data in this report are provisional and subject to change.

| Case | County | Age | Gender | Travel related | Travel detail | Contact with a confirmed case | Jurisdiction | Date case counted |
|--------|--------|-----|--------|----------------|---------------|-------------------------------|--------------|-------------------|
| 71,473 | Marion | 67 | Female | No | | Yes | FL resident | 04/29/20 |
| 71,474 | Marion | 30 | Female | No | | Yes | FL resident | 04/29/20 |
| 71,475 | Marion | 81 | Male | No | | No | FL resident | 04/29/20 |
| 71,476 | Marion | 45 | Male | No | | Unknown | FL resident | 04/29/20 |
| 71,477 | Marion | 55 | Male | Unknown | | Unknown | FL resident | 04/29/20 |
| 71,478 | Marion | 50 | Male | No | | Yes | FL resident | 04/30/20 |
| 71,479 | Marion | 60 | Female | No | | Yes | FL resident | 04/30/20 |
| 71,480 | Marion | 48 | Male | No | | Yes | FL resident | 04/30/20 |
| 71,481 | Marion | 49 | Female | No | | Yes | FL resident | 05/01/20 |
| 71,482 | Marion | 30 | Female | Yes | CA | Unknown | FL resident | 05/01/20 |
| 71,483 | Marion | 55 | Male | No | | Yes | FL resident | 05/01/20 |
| 71,484 | Marion | 67 | Male | No | | No | FL resident | 05/01/20 |
| 71,485 | Marion | 65 | Female | Unknown | | Yes | FL resident | 05/02/20 |
| 71,486 | Marion | 43 | Male | Yes | MA | Yes | FL resident | 05/03/20 |
| 71,487 | Marion | 33 | Male | No | | Unknown | FL resident | 05/04/20 |
| 71,488 | Marion | 42 | Male | No | | Yes | FL resident | 05/04/20 |
| 71,489 | Marion | 42 | Male | No | | Yes | FL resident | 05/04/20 |
| 71,490 | Marion | 52 | Female | No | | No | FL resident | 05/04/20 |
| 71,491 | Marion | 66 | Female | No | | No | FL resident | 05/04/20 |
| 71,492 | Marion | 39 | Male | Yes | NY | Yes | FL resident | 05/04/20 |
| 71,493 | Marion | 42 | Male | No | | No | FL resident | 05/04/20 |
| 71,494 | Marion | 80 | Female | No | | Yes | FL resident | 05/05/20 |
| 71,495 | Marion | 27 | Female | No | | No | FL resident | 05/05/20 |
| 71,496 | Marion | 3 | Male | No | | Yes | FL resident | 05/06/20 |
| 71,497 | Marion | 35 | Female | No | | Yes | FL resident | 05/06/20 |
| 71,498 | Marion | 20 | Male | No | | Yes | FL resident | 05/06/20 |
| 71,499 | Marion | 46 | Male | No | | Yes | FL resident | 05/06/20 |
| 71,500 | Marion | 40 | Female | No | | Yes | FL resident | 05/06/20 |
| 71,501 | Marion | 79 | Female | No | | Yes | FL resident | 05/07/20 |
| 71,502 | Marion | 38 | Female | No | | Yes | FL resident | 05/07/20 |
| 71,503 | Marion | 77 | Female | No | | No | FL resident | 05/08/20 |
| 71,504 | Marion | 66 | Female | No | | No | FL resident | 05/08/20 |
| 71,505 | Marion | 0 | Female | No | | Yes | FL resident | 05/08/20 |
| 71,506 | Marion | 8 | Male | No | | Yes | FL resident | 05/09/20 |
| 71,507 | Marion | 43 | Male | No | | Yes | FL resident | 05/09/20 |
| 71,508 | Marion | 80 | Male | No | | Yes | FL resident | 05/09/20 |
| 71,509 | Marion | 97 | Female | No | | No | FL resident | 05/10/20 |
| 71,510 | Marion | 59 | Female | No | | No | FL resident | 05/11/20 |
| 71,511 | Marion | 18 | Male | No | | Yes | FL resident | 05/11/20 |
| 71,512 | Marion | 38 | Female | No | | Yes | FL resident | 05/11/20 |
| 71,513 | Marion | 69 | Female | No | | No | FL resident | 05/11/20 |
| 71,514 | Marion | 36 | Female | No | | Yes | FL resident | 05/12/20 |
| 71,515 | Marion | 34 | Female | No | | Yes | FL resident | 05/12/20 |
| 71,516 | Marion | 20 | Female | No | | Yes | FL resident | 05/12/20 |
| 71,517 | Marion | 27 | Female | No | | Yes | FL resident | 05/12/20 |
| 71,518 | Marion | 66 | Male | No | | Yes | FL resident | 05/14/20 |
| 71,519 | Marion | 59 | Female | No | | No | FL resident | 05/15/20 |
| 71,520 | Marion | 59 | Male | No | | No | FL resident | 05/15/20 |
| 71,521 | Marion | 49 | Female | No | | No | FL resident | 05/16/20 |
| 71,522 | Marion | 22 | Female | No | | No | FL resident | 05/16/20 |
| 71,523 | Marion | 36 | Male | No | | Yes | FL resident | 05/17/20 |
| 71,524 | Marion | 10 | Male | No | | Yes | FL resident | 05/19/20 |
| 71,525 | Marion | 15 | Male | No | | Yes | FL resident | 05/19/20 |
| 71,526 | Marion | 42 | Male | No | | Yes | FL resident | 05/19/20 |
| 71,527 | Marion | 38 | Female | No | | Yes | FL resident | 05/19/20 |
| 71,528 | Marion | 79 | Male | Yes | AL | Yes | FL resident | 05/20/20 |
| 71,529 | Marion | 46 | Male | No | | No | FL resident | 05/20/20 |
| 71,530 | Marion | 34 | Female | No | | Yes | FL resident | 05/20/20 |
| 71,531 | Marion | 70 | Female | No | | No | FL resident | 05/21/20 |
| 71,532 | Marion | 45 | Female | No | | No | FL resident | 05/21/20 |
| 71,533 | Marion | 44 | Female | No | | Yes | FL resident | 05/23/20 |
| 71,534 | Marion | 36 | Male | No | | Yes | FL resident | 05/23/20 |

Coronavirus: line list of cases

Data through Jun 23, 2020 verified as of Jun 24, 2020 at 09:25 AM

Data in this report are provisional and subject to change.

| Case | County | Age | Gender | Travel related | Travel detail | Contact with a confirmed case | Jurisdiction | Date case counted |
|--------|--------|-----|--------|----------------|---------------|-------------------------------|--------------|-------------------|
| 71,535 | Marion | 43 | Female | No | | Yes | FL resident | 05/23/20 |
| 71,536 | Marion | 46 | Female | No | | No | FL resident | 05/24/20 |
| 71,537 | Marion | 38 | Female | No | | Yes | FL resident | 05/25/20 |
| 71,538 | Marion | 27 | Female | No | | Yes | FL resident | 05/26/20 |
| 71,539 | Marion | 32 | Male | No | | Yes | FL resident | 05/26/20 |
| 71,540 | Marion | 36 | Male | No | | No | FL resident | 05/26/20 |
| 71,541 | Marion | 59 | Male | No | | No | FL resident | 05/27/20 |
| 71,542 | Marion | 42 | Female | No | | Yes | FL resident | 05/28/20 |
| 71,543 | Marion | 66 | Female | No | | No | FL resident | 05/28/20 |
| 71,544 | Marion | 57 | Male | No | | No | FL resident | 05/29/20 |
| 71,545 | Marion | 47 | Female | No | | Yes | FL resident | 05/30/20 |
| 71,546 | Marion | 43 | Male | No | | Yes | FL resident | 05/30/20 |
| 71,547 | Marion | 50 | Female | No | | No | FL resident | 05/31/20 |
| 71,548 | Marion | 28 | Female | No | | No | FL resident | 05/31/20 |
| 71,549 | Marion | 57 | Female | No | | Yes | FL resident | 06/01/20 |
| 71,550 | Marion | 11 | Male | No | | Yes | FL resident | 06/01/20 |
| 71,551 | Marion | 74 | Female | No | | Yes | FL resident | 06/01/20 |
| 71,552 | Marion | 4 | Male | No | | Yes | FL resident | 06/01/20 |
| 71,553 | Marion | 37 | Male | No | | Yes | FL resident | 06/01/20 |
| 71,554 | Marion | 36 | Female | No | | Yes | FL resident | 06/01/20 |
| 71,555 | Marion | 30 | Female | No | | Yes | FL resident | 06/02/20 |
| 71,556 | Marion | 76 | Female | No | | No | FL resident | 06/02/20 |
| 71,557 | Marion | 81 | Male | No | | No | FL resident | 06/03/20 |
| 71,558 | Marion | 19 | Male | No | | No | FL resident | 06/03/20 |
| 71,559 | Marion | 42 | Male | No | | Yes | FL resident | 06/03/20 |
| 71,560 | Marion | 58 | Female | No | | No | FL resident | 06/03/20 |
| 71,561 | Marion | 31 | Female | No | | Yes | FL resident | 06/04/20 |
| 71,562 | Marion | 46 | Male | No | | Unknown | FL resident | 06/04/20 |
| 71,563 | Marion | 50 | Male | No | | Unknown | FL resident | 06/04/20 |
| 71,564 | Marion | 44 | Female | No | | No | FL resident | 06/04/20 |
| 71,565 | Marion | 61 | Female | No | | No | FL resident | 06/04/20 |
| 71,566 | Marion | 30 | Female | No | | No | FL resident | 06/04/20 |
| 71,567 | Marion | 54 | Female | No | | No | FL resident | 06/04/20 |
| 71,568 | Marion | 54 | Female | No | | No | FL resident | 06/04/20 |
| 71,569 | Marion | 19 | Female | No | | Yes | FL resident | 06/04/20 |
| 71,570 | Marion | 69 | Female | No | | No | FL resident | 06/05/20 |
| 71,571 | Marion | 66 | Male | No | | Yes | FL resident | 06/05/20 |
| 71,572 | Marion | 54 | Male | No | | Yes | FL resident | 06/05/20 |
| 71,573 | Marion | 59 | Female | No | | Yes | FL resident | 06/05/20 |
| 71,574 | Marion | 59 | Female | No | | Yes | FL resident | 06/05/20 |
| 71,575 | Marion | 30 | Male | No | | No | FL resident | 06/06/20 |
| 71,576 | Marion | 57 | Female | No | | Yes | FL resident | 06/06/20 |
| 71,577 | Marion | 62 | Male | No | | Yes | FL resident | 06/06/20 |
| 71,578 | Marion | 42 | Female | No | | Unknown | FL resident | 06/06/20 |
| 71,579 | Marion | 76 | Female | No | | No | FL resident | 06/06/20 |
| 71,580 | Marion | 73 | Male | No | | No | FL resident | 06/06/20 |
| 71,581 | Marion | 57 | Female | No | | Yes | FL resident | 06/07/20 |
| 71,582 | Marion | 43 | Female | No | | Yes | FL resident | 06/07/20 |
| 71,583 | Marion | 75 | Female | No | | Unknown | FL resident | 06/08/20 |
| 71,584 | Marion | 61 | Female | No | | Yes | FL resident | 06/08/20 |
| 71,585 | Marion | 73 | Male | No | | Yes | FL resident | 06/08/20 |
| 71,586 | Marion | 79 | Female | No | | No | FL resident | 06/09/20 |
| 71,587 | Marion | 79 | Female | No | | Unknown | FL resident | 06/10/20 |
| 71,588 | Marion | 62 | Female | No | | Yes | FL resident | 06/10/20 |
| 71,589 | Marion | 66 | Male | No | | Yes | FL resident | 06/10/20 |
| 71,590 | Marion | 65 | Male | No | | Unknown | FL resident | 06/10/20 |
| 71,591 | Marion | 28 | Female | No | | Yes | FL resident | 06/11/20 |
| 71,592 | Marion | 23 | Male | No | | Yes | FL resident | 06/11/20 |
| 71,593 | Marion | 30 | Female | No | | Yes | FL resident | 06/11/20 |
| 71,594 | Marion | 46 | Male | No | | Yes | FL resident | 06/11/20 |
| 71,595 | Marion | 60 | Male | No | | Yes | FL resident | 06/11/20 |
| 71,596 | Marion | 63 | Male | No | | Yes | FL resident | 06/11/20 |

Coronavirus: line list of cases

Data through Jun 23, 2020 verified as of Jun 24, 2020 at 09:25 AM

Data in this report are provisional and subject to change.

| Case | County | Age | Gender | Travel related | Travel detail | Contact with a confirmed case | Jurisdiction | Date case counted |
|--------|--------|-----|--------|----------------|---------------|-------------------------------|--------------|-------------------|
| 71,597 | Marion | 9 | Female | No | | Yes | FL resident | 06/11/20 |
| 71,598 | Marion | 13 | Female | No | | Yes | FL resident | 06/11/20 |
| 71,599 | Marion | 29 | Male | No | | Yes | FL resident | 06/12/20 |
| 71,600 | Marion | 3 | Male | No | | Yes | FL resident | 06/12/20 |
| 71,601 | Marion | 32 | Male | No | | Yes | FL resident | 06/12/20 |
| 71,602 | Marion | 7 | Female | No | | Yes | FL resident | 06/12/20 |
| 71,603 | Marion | 36 | Male | No | | No | FL resident | 06/12/20 |
| 71,604 | Marion | 20 | Male | No | | No | FL resident | 06/12/20 |
| 71,605 | Marion | 71 | Male | No | | Yes | FL resident | 06/12/20 |
| 71,606 | Marion | 41 | Female | No | | Yes | FL resident | 06/12/20 |
| 71,607 | Marion | 22 | Female | No | | Unknown | FL resident | 06/13/20 |
| 71,608 | Marion | 58 | Female | No | | Yes | FL resident | 06/13/20 |
| 71,609 | Marion | 28 | Female | Yes | IN; MI | No | FL resident | 06/13/20 |
| 71,610 | Marion | 76 | Female | No | | No | FL resident | 06/13/20 |
| 71,611 | Marion | 57 | Female | No | | Yes | FL resident | 06/13/20 |
| 71,612 | Marion | 55 | Male | No | | No | FL resident | 06/14/20 |
| 71,613 | Marion | 45 | Female | Yes | NY | Yes | FL resident | 06/14/20 |
| 71,614 | Marion | 56 | Female | Yes | AZ | Yes | FL resident | 06/14/20 |
| 71,615 | Marion | 54 | Female | No | | Yes | FL resident | 06/14/20 |
| 71,616 | Marion | 27 | Male | No | | Unknown | FL resident | 06/14/20 |
| 71,617 | Marion | 20 | Female | No | | No | FL resident | 06/15/20 |
| 71,618 | Marion | 45 | Female | Yes | NJ | Unknown | FL resident | 06/15/20 |
| 71,619 | Marion | 60 | Male | No | | No | FL resident | 06/15/20 |
| 71,620 | Marion | 22 | Male | No | | Unknown | FL resident | 06/15/20 |
| 71,621 | Marion | 37 | Female | No | | Yes | FL resident | 06/15/20 |
| 71,622 | Marion | 25 | Male | No | | Yes | FL resident | 06/15/20 |
| 71,623 | Marion | 28 | Male | No | | Yes | FL resident | 06/15/20 |
| 71,624 | Marion | 28 | Female | No | | Unknown | FL resident | 06/15/20 |
| 71,625 | Marion | 19 | Female | No | | Yes | FL resident | 06/16/20 |
| 71,626 | Marion | 60 | Female | No | | Yes | FL resident | 06/16/20 |
| 71,627 | Marion | 22 | Male | No | | Unknown | FL resident | 06/16/20 |
| 71,628 | Marion | 30 | Male | Unknown | | Unknown | FL resident | 06/16/20 |
| 71,629 | Marion | 22 | Female | No | | Yes | FL resident | 06/16/20 |
| 71,630 | Marion | 33 | Male | Unknown | | Unknown | FL resident | 06/16/20 |
| 71,631 | Marion | 53 | Male | No | | Yes | FL resident | 06/16/20 |
| 71,632 | Marion | 27 | Male | No | | Yes | FL resident | 06/17/20 |
| 71,633 | Marion | 54 | Male | No | | Unknown | FL resident | 06/17/20 |
| 71,634 | Marion | 82 | Female | No | | Unknown | FL resident | 06/17/20 |
| 71,635 | Marion | 21 | Female | No | | Yes | FL resident | 06/18/20 |
| 71,636 | Marion | 57 | Male | No | | Yes | FL resident | 06/18/20 |
| 71,637 | Marion | 4 | Male | No | | Yes | FL resident | 06/18/20 |
| 71,638 | Marion | 23 | Male | No | | Yes | FL resident | 06/18/20 |
| 71,639 | Marion | 22 | Male | No | | Yes | FL resident | 06/18/20 |
| 71,640 | Marion | 22 | Female | No | | Unknown | FL resident | 06/18/20 |
| 71,641 | Marion | 31 | Female | No | | Yes | FL resident | 06/18/20 |
| 71,642 | Marion | 47 | Male | No | | Unknown | FL resident | 06/18/20 |
| 71,643 | Marion | 34 | Female | No | | Yes | FL resident | 06/18/20 |
| 71,644 | Marion | 57 | Male | No | | Yes | FL resident | 06/18/20 |
| 71,645 | Marion | 58 | Male | Yes | FL; NC | Yes | FL resident | 06/18/20 |
| 71,646 | Marion | 39 | Male | No | | Unknown | FL resident | 06/18/20 |
| 71,647 | Marion | 25 | Female | No | | Yes | FL resident | 06/18/20 |
| 71,648 | Marion | 24 | Female | Unknown | | Yes | FL resident | 06/18/20 |
| 71,649 | Marion | 90 | Female | Unknown | | No | FL resident | 06/18/20 |
| 71,650 | Marion | 21 | Male | No | | Unknown | FL resident | 06/18/20 |
| 71,651 | Marion | 19 | Male | No | | Yes | FL resident | 06/18/20 |
| 71,652 | Marion | 23 | Female | No | | Yes | FL resident | 06/18/20 |
| 71,653 | Marion | 22 | Male | No | | Yes | FL resident | 06/18/20 |
| 71,654 | Marion | 31 | Female | No | | Unknown | FL resident | 06/19/20 |
| 71,655 | Marion | 29 | Female | Unknown | | No | FL resident | 06/19/20 |
| 71,656 | Marion | 35 | Male | No | | No | FL resident | 06/19/20 |
| 71,657 | Marion | 20 | Male | No | | Yes | FL resident | 06/19/20 |
| 71,658 | Marion | 55 | Female | No | | Yes | FL resident | 06/19/20 |

Coronavirus: line list of cases

Data through Jun 23, 2020 verified as of Jun 24, 2020 at 09:25 AM

Data in this report are provisional and subject to change.

| Case | County | Age | Gender | Travel related | Travel detail | Contact with a confirmed case | Jurisdiction | Date case counted |
|--------|--------|-----|--------|----------------|---------------|-------------------------------|--------------|-------------------|
| 71,659 | Marion | 39 | Female | No | | Yes | FL resident | 06/19/20 |
| 71,660 | Marion | 15 | Male | No | | Yes | FL resident | 06/19/20 |
| 71,661 | Marion | 13 | Male | No | | Yes | FL resident | 06/19/20 |
| 71,662 | Marion | 6 | Female | No | | Yes | FL resident | 06/19/20 |
| 71,663 | Marion | 25 | Female | No | | Yes | FL resident | 06/19/20 |
| 71,664 | Marion | 5 | Male | No | | Yes | FL resident | 06/19/20 |
| 71,665 | Marion | 19 | Male | No | | Yes | FL resident | 06/19/20 |
| 71,666 | Marion | 26 | Male | No | | Yes | FL resident | 06/19/20 |
| 71,667 | Marion | 23 | Male | No | | Yes | FL resident | 06/19/20 |
| 71,668 | Marion | 50 | Female | Unknown | | Unknown | FL resident | 06/19/20 |
| 71,669 | Marion | 30 | Male | No | | Yes | FL resident | 06/19/20 |
| 71,670 | Marion | 32 | Female | No | | Yes | FL resident | 06/19/20 |
| 71,671 | Marion | 79 | Female | No | | No | FL resident | 06/19/20 |
| 71,672 | Marion | 75 | Female | No | | No | FL resident | 06/19/20 |
| 71,673 | Marion | 25 | Male | No | | Yes | FL resident | 06/19/20 |
| 71,674 | Marion | 36 | Female | No | | No | FL resident | 06/19/20 |
| 71,675 | Marion | 42 | Male | No | | Unknown | FL resident | 06/19/20 |
| 71,676 | Marion | 63 | Female | No | | Yes | FL resident | 06/19/20 |
| 71,677 | Marion | 68 | Male | No | | Yes | FL resident | 06/19/20 |
| 71,678 | Marion | 25 | Female | No | | Yes | FL resident | 06/19/20 |
| 71,679 | Marion | 27 | Female | No | | Yes | FL resident | 06/19/20 |
| 71,680 | Marion | 69 | Female | No | | Yes | FL resident | 06/19/20 |
| 71,681 | Marion | 23 | Female | No | | Unknown | FL resident | 06/20/20 |
| 71,682 | Marion | 54 | Female | No | | Yes | FL resident | 06/20/20 |
| 71,683 | Marion | 24 | Female | No | | Yes | FL resident | 06/20/20 |
| 71,684 | Marion | 23 | Female | No | | Yes | FL resident | 06/20/20 |
| 71,685 | Marion | 23 | Female | No | | Yes | FL resident | 06/20/20 |
| 71,686 | Marion | 23 | Male | No | | Yes | FL resident | 06/20/20 |
| 71,687 | Marion | 68 | Female | No | | Yes | FL resident | 06/20/20 |
| 71,688 | Marion | 22 | Female | No | | Yes | FL resident | 06/20/20 |
| 71,689 | Marion | 28 | Male | Unknown | | Yes | FL resident | 06/20/20 |
| 71,690 | Marion | 44 | Female | No | | Yes | FL resident | 06/20/20 |
| 71,691 | Marion | 76 | Male | No | | Unknown | FL resident | 06/20/20 |
| 71,692 | Marion | 20 | Female | No | | Yes | FL resident | 06/20/20 |
| 71,693 | Marion | 33 | Female | No | | Yes | FL resident | 06/20/20 |
| 71,694 | Marion | 26 | Male | No | | Yes | FL resident | 06/21/20 |
| 71,695 | Marion | 34 | Male | No | | No | FL resident | 06/21/20 |
| 71,696 | Marion | 50 | Female | No | | Yes | FL resident | 06/21/20 |
| 71,697 | Marion | 44 | Female | No | | Unknown | FL resident | 06/21/20 |
| 71,698 | Marion | 24 | Male | No | | Unknown | FL resident | 06/21/20 |
| 71,699 | Marion | 23 | Male | No | | Unknown | FL resident | 06/21/20 |
| 71,700 | Marion | 47 | Female | No | | Yes | FL resident | 06/21/20 |
| 71,701 | Marion | 12 | Female | No | | Yes | FL resident | 06/21/20 |
| 71,702 | Marion | 36 | Male | No | | Yes | FL resident | 06/21/20 |
| 71,703 | Marion | 51 | Female | No | | Yes | FL resident | 06/21/20 |
| 71,704 | Marion | 24 | Male | No | | Yes | FL resident | 06/21/20 |
| 71,705 | Marion | 48 | Male | No | | Yes | FL resident | 06/21/20 |
| 71,706 | Marion | 48 | Male | No | | Unknown | FL resident | 06/21/20 |
| 71,707 | Marion | 28 | Female | No | | Unknown | FL resident | 06/21/20 |
| 71,708 | Marion | 62 | Female | No | | Yes | FL resident | 06/21/20 |
| 71,709 | Marion | 23 | Female | No | | Unknown | FL resident | 06/21/20 |
| 71,710 | Marion | 76 | Male | No | | Yes | FL resident | 06/21/20 |
| 71,711 | Marion | 72 | Female | No | | Yes | FL resident | 06/21/20 |
| 71,712 | Marion | 61 | Male | No | | Yes | FL resident | 06/21/20 |
| 71,713 | Marion | 75 | Female | No | | Yes | FL resident | 06/21/20 |
| 71,714 | Marion | 48 | Male | No | | No | FL resident | 06/22/20 |
| 71,715 | Marion | 39 | Female | No | | Yes | FL resident | 06/22/20 |
| 71,716 | Marion | 44 | Male | No | | Yes | FL resident | 06/22/20 |
| 71,717 | Marion | 27 | Male | No | | Yes | FL resident | 06/22/20 |
| 71,718 | Marion | 59 | Female | No | | Yes | FL resident | 06/22/20 |
| 71,719 | Marion | 74 | Female | No | | Yes | FL resident | 06/22/20 |
| 71,720 | Marion | 21 | Female | No | | Yes | FL resident | 06/22/20 |

Coronavirus: line list of cases

Data through Jun 23, 2020 verified as of Jun 24, 2020 at 09:25 AM

Data in this report are provisional and subject to change.

| Case | County | Age | Gender | Travel related | Travel detail | Contact with a confirmed case | Jurisdiction | Date case counted |
|--------|--------|-----|--------|----------------|--------------------|-------------------------------|-----------------|-------------------|
| 71,721 | Marion | 64 | Male | Yes | MEXICO | Unknown | FL resident | 06/22/20 |
| 71,722 | Marion | 36 | Male | No | | Yes | FL resident | 06/22/20 |
| 71,723 | Marion | 70 | Female | No | | | FL resident | 06/22/20 |
| 71,724 | Marion | 66 | Male | No | | Yes | FL resident | 06/22/20 |
| 71,725 | Marion | 24 | Male | Unknown | | | FL resident | 06/22/20 |
| 71,726 | Marion | 24 | Female | No | | Yes | FL resident | 06/22/20 |
| 71,727 | Marion | 19 | Female | No | | No | FL resident | 06/23/20 |
| 71,728 | Marion | 49 | Male | Unknown | | | FL resident | 06/23/20 |
| 71,729 | Marion | 53 | Female | Unknown | | | FL resident | 06/23/20 |
| 71,730 | Marion | 24 | Female | Unknown | | | FL resident | 06/23/20 |
| 71,731 | Marion | 32 | Female | Unknown | | Unknown | FL resident | 06/23/20 |
| 71,732 | Marion | 35 | Female | No | | Yes | FL resident | 06/23/20 |
| 71,733 | Marion | 39 | Male | No | | Yes | FL resident | 06/23/20 |
| 71,734 | Marion | 17 | Female | No | | Yes | FL resident | 06/23/20 |
| 71,735 | Marion | 29 | Female | No | | Unknown | FL resident | 06/23/20 |
| 71,736 | Marion | 50 | Female | No | | Yes | FL resident | 06/23/20 |
| 71,737 | Marion | 29 | Female | No | | Unknown | FL resident | 06/23/20 |
| 71,738 | Marion | 26 | Male | Unknown | | | FL resident | 06/23/20 |
| 71,739 | Marion | 33 | Male | Unknown | | | FL resident | 06/23/20 |
| 71,740 | Marion | 20 | Female | Unknown | | | FL resident | 06/23/20 |
| 71,741 | Marion | 35 | Male | No | | Yes | FL resident | 06/23/20 |
| 71,742 | Marion | 27 | Female | No | | Yes | FL resident | 06/23/20 |
| 71,743 | Marion | 75 | Female | No | | Yes | FL resident | 06/23/20 |
| 71,744 | Marion | 49 | Male | No | | Yes | FL resident | 06/23/20 |
| 71,745 | Marion | 24 | Female | No | | No | FL resident | 06/23/20 |
| 71,746 | Marion | 38 | Female | No | | Yes | FL resident | 06/23/20 |
| 71,747 | Marion | 73 | Male | No | | Yes | FL resident | 06/23/20 |
| 71,748 | Marion | 31 | Female | No | | Yes | FL resident | 06/23/20 |
| 71,749 | Marion | 33 | Female | No | | | FL resident | 06/23/20 |
| 71,750 | Marion | 20 | Female | No | | | FL resident | 06/23/20 |
| 71,751 | Marion | 25 | Female | No | | | FL resident | 06/23/20 |
| 71,752 | Marion | 21 | Male | No | | Yes | FL resident | 06/23/20 |
| 71,753 | Marion | 37 | Male | Unknown | | | FL resident | 06/23/20 |
| 71,754 | Marion | 27 | Male | No | | | FL resident | 06/23/20 |
| 71,755 | Marion | 31 | Female | Unknown | | | FL resident | 06/23/20 |
| 71,756 | Marion | 73 | Female | Unknown | | | FL resident | 06/23/20 |
| 71,757 | Marion | 28 | Male | Unknown | | | FL resident | 06/23/20 |
| 71,758 | Marion | 22 | Female | Unknown | | | FL resident | 06/23/20 |
| 71,759 | Marion | 48 | Female | Unknown | | | FL resident | 06/23/20 |
| 71,760 | Marion | 56 | Male | Unknown | | | FL resident | 06/23/20 |
| 71,761 | Marion | 33 | Male | Unknown | | Unknown | FL resident | 06/23/20 |
| 71,762 | Marion | 30 | Female | Unknown | | | FL resident | 06/23/20 |
| 71,763 | Marion | 41 | Female | Unknown | | | FL resident | 06/23/20 |
| 71,764 | Marion | 37 | Male | No | | Yes | FL resident | 06/23/20 |
| 71,765 | Marion | 21 | Female | Unknown | | | FL resident | 06/23/20 |
| 71,766 | Marion | 26 | Male | Unknown | | | FL resident | 06/23/20 |
| 71,767 | Marion | 46 | Female | Unknown | | | FL resident | 06/23/20 |
| 71,768 | Marion | 38 | Female | Yes | NY | No | Non-FL resident | 03/27/20 |
| 71,769 | Marion | 26 | Female | Yes | NY | Unknown | Non-FL resident | 04/03/20 |
| 71,770 | Marion | 53 | Male | Yes | NH | No | Non-FL resident | 04/04/20 |
| 71,771 | Marion | 29 | Female | Yes | MI | Unknown | Non-FL resident | 05/04/20 |
| 71,772 | Marion | 34 | Female | Yes | NV | Yes | Non-FL resident | 05/04/20 |
| 71,773 | Martin | 45 | Female | Yes | BRAZIL; FL | Unknown | FL resident | 03/19/20 |
| 71,774 | Martin | 75 | Male | No | | No | FL resident | 03/22/20 |
| 71,775 | Martin | 69 | Female | No | | No | FL resident | 03/23/20 |
| 71,776 | Martin | 57 | Male | No | | Unknown | FL resident | 03/23/20 |
| 71,777 | Martin | 50 | Male | Yes | FL; NC; NY; OH; VA | Yes | FL resident | 03/25/20 |
| 71,778 | Martin | 47 | Female | Unknown | | Yes | FL resident | 03/25/20 |
| 71,779 | Martin | 75 | Male | Yes | AZ; FL; GA | Unknown | FL resident | 03/25/20 |
| 71,780 | Martin | 80 | Male | Yes | FL; MEXICO | No | FL resident | 03/26/20 |
| 71,781 | Martin | 58 | Female | No | | Yes | FL resident | 03/26/20 |
| 71,782 | Martin | 76 | Male | Yes | FL; IN | Yes | FL resident | 03/26/20 |

Coronavirus: line list of cases

Data through Jun 23, 2020 verified as of Jun 24, 2020 at 09:25 AM

Data in this report are provisional and subject to change.

| Case | County | Age | Gender | Travel related | Travel detail | Contact with a confirmed case | Jurisdiction | Date case counted |
|--------|--------|-----|--------|----------------|------------------------------|-------------------------------|--------------|-------------------|
| 71,783 | Martin | 49 | Male | Yes | DC; FL; IN | Yes | FL resident | 03/26/20 |
| 71,784 | Martin | 44 | Female | Yes | CO; FL | Yes | FL resident | 03/26/20 |
| 71,785 | Martin | 32 | Male | No | | Yes | FL resident | 03/26/20 |
| 71,786 | Martin | 48 | Male | Yes | CA; CO; FL | Yes | FL resident | 03/26/20 |
| 71,787 | Martin | 50 | Female | No | | Yes | FL resident | 03/27/20 |
| 71,788 | Martin | 42 | Male | Yes | CO; FL | Unknown | FL resident | 03/27/20 |
| 71,789 | Martin | 72 | Male | Yes | FL; LA | Yes | FL resident | 03/27/20 |
| 71,790 | Martin | 62 | Male | Yes | FL; NJ | No | FL resident | 03/27/20 |
| 71,791 | Martin | 53 | Male | Yes | CO; FL; NJ; PA | No | FL resident | 03/27/20 |
| 71,792 | Martin | 55 | Male | Yes | DC; LA; NY | Unknown | FL resident | 03/27/20 |
| 71,793 | Martin | 67 | Female | No | | Yes | FL resident | 03/27/20 |
| 71,794 | Martin | 71 | Female | Yes | NY | Yes | FL resident | 03/27/20 |
| 71,795 | Martin | 90 | Male | No | | Yes | FL resident | 03/28/20 |
| 71,796 | Martin | 77 | Male | Yes | FL; NJ | Yes | FL resident | 03/28/20 |
| 71,797 | Martin | 26 | Female | Yes | COLOMBIA; FL; NY; VA | No | FL resident | 03/28/20 |
| 71,798 | Martin | 56 | Male | Yes | UNITED ARAB EMIRATES | Yes | FL resident | 03/28/20 |
| 71,799 | Martin | 78 | Female | No | | Yes | FL resident | 03/30/20 |
| 71,800 | Martin | 54 | Male | No | | Yes | FL resident | 03/30/20 |
| 71,801 | Martin | 59 | Male | Yes | FL; NY | Unknown | FL resident | 03/31/20 |
| 71,802 | Martin | 45 | Female | No | | Yes | FL resident | 04/01/20 |
| 71,803 | Martin | 62 | Female | Yes | FL; MA; NJ; NY | Yes | FL resident | 04/01/20 |
| 71,804 | Martin | 61 | Male | Yes | FL; NY | No | FL resident | 04/01/20 |
| 71,805 | Martin | 62 | Female | Yes | FL; ND | Yes | FL resident | 04/02/20 |
| 71,806 | Martin | 42 | Female | Yes | NICARAGUA | Unknown | FL resident | 04/02/20 |
| 71,807 | Martin | 58 | Female | Yes | AUSTRALIA; FL; SOUTH AMERICA | No | FL resident | 04/02/20 |
| 71,808 | Martin | 69 | Male | No | | Unknown | FL resident | 04/03/20 |
| 71,809 | Martin | 55 | Male | No | | Yes | FL resident | 04/03/20 |
| 71,810 | Martin | 73 | Male | No | | Yes | FL resident | 04/03/20 |
| 71,811 | Martin | 60 | Male | Yes | FL; VA | Unknown | FL resident | 04/03/20 |
| 71,812 | Martin | 45 | Male | No | | Yes | FL resident | 04/03/20 |
| 71,813 | Martin | 75 | Male | No | | No | FL resident | 04/03/20 |
| 71,814 | Martin | 76 | Female | No | | Yes | FL resident | 04/03/20 |
| 71,815 | Martin | 78 | Male | No | | Yes | FL resident | 04/03/20 |
| 71,816 | Martin | 84 | Female | No | | Yes | FL resident | 04/03/20 |
| 71,817 | Martin | 70 | Male | Yes | AL; FL; LA | No | FL resident | 04/03/20 |
| 71,818 | Martin | 50 | Female | No | | Yes | FL resident | 04/03/20 |
| 71,819 | Martin | 50 | Female | No | | No | FL resident | 04/04/20 |
| 71,820 | Martin | 30 | Female | No | | Unknown | FL resident | 04/04/20 |
| 71,821 | Martin | 63 | Female | No | | Yes | FL resident | 04/04/20 |
| 71,822 | Martin | 62 | Male | No | | No | FL resident | 04/04/20 |
| 71,823 | Martin | 66 | Male | Yes | FL; TX | Yes | FL resident | 04/04/20 |
| 71,824 | Martin | 73 | Male | No | | No | FL resident | 04/04/20 |
| 71,825 | Martin | 55 | Female | No | | Yes | FL resident | 04/04/20 |
| 71,826 | Martin | 33 | Female | No | | No | FL resident | 04/04/20 |
| 71,827 | Martin | 83 | Male | No | | Yes | FL resident | 04/04/20 |
| 71,828 | Martin | 64 | Male | No | | No | FL resident | 04/04/20 |
| 71,829 | Martin | 73 | Male | No | | No | FL resident | 04/04/20 |
| 71,830 | Martin | 28 | Female | Yes | FL; UNITED KINGDOM | Yes | FL resident | 04/04/20 |
| 71,831 | Martin | 22 | Female | Yes | BAHAMAS; FL | Unknown | FL resident | 04/04/20 |
| 71,832 | Martin | 82 | Male | No | | No | FL resident | 04/04/20 |
| 71,833 | Martin | 22 | Female | Yes | CANADA; FL | Yes | FL resident | 04/04/20 |
| 71,834 | Martin | 32 | Male | No | | Yes | FL resident | 04/04/20 |
| 71,835 | Martin | 72 | Male | No | | No | FL resident | 04/05/20 |
| 71,836 | Martin | 64 | Female | Yes | FL; NJ | No | FL resident | 04/05/20 |
| 71,837 | Martin | 58 | Male | Yes | CO; FL | No | FL resident | 04/05/20 |
| 71,838 | Martin | 58 | Male | Unknown | | No | FL resident | 04/05/20 |
| 71,839 | Martin | 58 | Female | Yes | BRAZIL; FL; MI; NY; VA | Unknown | FL resident | 04/05/20 |
| 71,840 | Martin | 43 | Male | No | | No | FL resident | 04/05/20 |
| 71,841 | Martin | 75 | Female | No | | No | FL resident | 04/05/20 |
| 71,842 | Martin | 67 | Male | Yes | U.S. VIRGIN ISLANDS | Unknown | FL resident | 04/05/20 |
| 71,843 | Martin | 56 | Female | Yes | FL; UNITED ARAB EMIRATES | No | FL resident | 04/05/20 |
| 71,844 | Martin | 72 | Male | No | | Yes | FL resident | 04/05/20 |

Coronavirus: line list of cases

Data through Jun 23, 2020 verified as of Jun 24, 2020 at 09:25 AM

Data in this report are provisional and subject to change.

| Case | County | Age | Gender | Travel related | Travel detail | Contact with a confirmed case | Jurisdiction | Date case counted |
|--------|--------|-----|--------|----------------|----------------------------|-------------------------------|--------------|-------------------|
| 71,845 | Martin | 76 | Female | No | | No | FL resident | 04/05/20 |
| 71,846 | Martin | 60 | Female | Yes | CT; ISRAEL; NJ; PORTUGAL | Unknown | FL resident | 04/06/20 |
| 71,847 | Martin | 63 | Male | Yes | COLOMBIA; FL; PERU | Unknown | FL resident | 04/06/20 |
| 71,848 | Martin | 51 | Male | Yes | FL; NY | Yes | FL resident | 04/06/20 |
| 71,849 | Martin | 60 | Female | Yes | COLOMBIA; FL; PERU | No | FL resident | 04/06/20 |
| 71,850 | Martin | 51 | Female | No | | Yes | FL resident | 04/06/20 |
| 71,851 | Martin | 60 | Male | Yes | NY | Yes | FL resident | 04/06/20 |
| 71,852 | Martin | 77 | Male | No | | No | FL resident | 04/06/20 |
| 71,853 | Martin | 68 | Male | No | | No | FL resident | 04/06/20 |
| 71,854 | Martin | 61 | Male | Yes | BAHAMAS | Yes | FL resident | 04/06/20 |
| 71,855 | Martin | 50 | Male | No | | Yes | FL resident | 04/06/20 |
| 71,856 | Martin | 30 | Male | No | | No | FL resident | 04/06/20 |
| 71,857 | Martin | 77 | Male | No | | Yes | FL resident | 04/06/20 |
| 71,858 | Martin | 65 | Female | No | | No | FL resident | 04/06/20 |
| 71,859 | Martin | 49 | Male | No | | No | FL resident | 04/06/20 |
| 71,860 | Martin | 25 | Female | Yes | NY | No | FL resident | 04/06/20 |
| 71,861 | Martin | 27 | Male | No | | No | FL resident | 04/06/20 |
| 71,862 | Martin | 30 | Female | No | | No | FL resident | 04/06/20 |
| 71,863 | Martin | 19 | Female | No | | No | FL resident | 04/06/20 |
| 71,864 | Martin | 70 | Male | Yes | FL; UT | No | FL resident | 04/07/20 |
| 71,865 | Martin | 60 | Female | Yes | AL; FL; LA | Yes | FL resident | 04/07/20 |
| 71,866 | Martin | 62 | Female | No | | No | FL resident | 04/07/20 |
| 71,867 | Martin | 42 | Female | No | | No | FL resident | 04/07/20 |
| 71,868 | Martin | 63 | Female | No | | Yes | FL resident | 04/07/20 |
| 71,869 | Martin | 70 | Male | No | | No | FL resident | 04/07/20 |
| 71,870 | Martin | 78 | Male | No | | No | FL resident | 04/07/20 |
| 71,871 | Martin | 92 | Female | No | | Unknown | FL resident | 04/07/20 |
| 71,872 | Martin | 55 | Male | Yes | FL; IL; TN | Unknown | FL resident | 04/07/20 |
| 71,873 | Martin | 61 | Male | No | | Unknown | FL resident | 04/08/20 |
| 71,874 | Martin | 45 | Female | No | | No | FL resident | 04/08/20 |
| 71,875 | Martin | 34 | Male | No | | No | FL resident | 04/08/20 |
| 71,876 | Martin | 81 | Female | No | | No | FL resident | 04/08/20 |
| 71,877 | Martin | 79 | Female | No | | No | FL resident | 04/09/20 |
| 71,878 | Martin | 64 | Male | No | | Yes | FL resident | 04/10/20 |
| 71,879 | Martin | 89 | Male | No | | Yes | FL resident | 04/10/20 |
| 71,880 | Martin | 88 | Male | No | | Yes | FL resident | 04/10/20 |
| 71,881 | Martin | 75 | Female | No | | Yes | FL resident | 04/10/20 |
| 71,882 | Martin | 91 | Female | No | | Yes | FL resident | 04/10/20 |
| 71,883 | Martin | 92 | Male | No | | Yes | FL resident | 04/10/20 |
| 71,884 | Martin | 72 | Female | No | | Yes | FL resident | 04/11/20 |
| 71,885 | Martin | 76 | Male | No | | No | FL resident | 04/11/20 |
| 71,886 | Martin | 63 | Female | No | | No | FL resident | 04/11/20 |
| 71,887 | Martin | 62 | Male | No | | No | FL resident | 04/11/20 |
| 71,888 | Martin | 21 | Female | Yes | DOMINICAN REPUBLIC; FL; SC | No | FL resident | 04/12/20 |
| 71,889 | Martin | 57 | Male | No | | No | FL resident | 04/12/20 |
| 71,890 | Martin | 77 | Male | No | | Unknown | FL resident | 04/13/20 |
| 71,891 | Martin | 79 | Female | Yes | NC; VA | Yes | FL resident | 04/13/20 |
| 71,892 | Martin | 37 | Male | No | | Yes | FL resident | 04/13/20 |
| 71,893 | Martin | 78 | Male | No | | No | FL resident | 04/13/20 |
| 71,894 | Martin | 48 | Female | No | | Yes | FL resident | 04/13/20 |
| 71,895 | Martin | 64 | Female | Yes | FL; TX | Yes | FL resident | 04/13/20 |
| 71,896 | Martin | 71 | Male | Yes | CT; FL | Unknown | FL resident | 04/14/20 |
| 71,897 | Martin | 52 | Female | No | | Yes | FL resident | 04/14/20 |
| 71,898 | Martin | 38 | Male | No | | Unknown | FL resident | 04/15/20 |
| 71,899 | Martin | 39 | Male | Yes | CA; NY | Unknown | FL resident | 04/15/20 |
| 71,900 | Martin | 39 | Male | No | | Yes | FL resident | 04/15/20 |
| 71,901 | Martin | 24 | Female | No | | Yes | FL resident | 04/15/20 |
| 71,902 | Martin | 49 | Female | No | | Yes | FL resident | 04/16/20 |
| 71,903 | Martin | 67 | Male | No | | Unknown | FL resident | 04/16/20 |
| 71,904 | Martin | 21 | Male | No | | Yes | FL resident | 04/17/20 |
| 71,905 | Martin | 38 | Female | No | | Yes | FL resident | 04/17/20 |
| 71,906 | Martin | 24 | Male | No | | Yes | FL resident | 04/17/20 |

Coronavirus: line list of cases

Data through Jun 23, 2020 verified as of Jun 24, 2020 at 09:25 AM

Data in this report are provisional and subject to change.

| Case | County | Age | Gender | Travel related | Travel detail | Contact with a confirmed case | Jurisdiction | Date case counted |
|--------|--------|-----|--------|----------------|---------------|-------------------------------|--------------|-------------------|
| 71,907 | Martin | 25 | Male | No | | Yes | FL resident | 04/17/20 |
| 71,908 | Martin | 20 | Female | No | | Yes | FL resident | 04/17/20 |
| 71,909 | Martin | 55 | Male | No | | Yes | FL resident | 04/18/20 |
| 71,910 | Martin | 44 | Male | No | | Yes | FL resident | 04/18/20 |
| 71,911 | Martin | 35 | Male | No | | Yes | FL resident | 04/18/20 |
| 71,912 | Martin | 41 | Male | No | | Unknown | FL resident | 04/18/20 |
| 71,913 | Martin | 44 | Female | No | | Yes | FL resident | 04/19/20 |
| 71,914 | Martin | 35 | Male | No | | Yes | FL resident | 04/19/20 |
| 71,915 | Martin | 49 | Female | No | | Yes | FL resident | 04/19/20 |
| 71,916 | Martin | 37 | Female | No | | Yes | FL resident | 04/20/20 |
| 71,917 | Martin | 71 | Female | No | | Yes | FL resident | 04/20/20 |
| 71,918 | Martin | 34 | Male | No | | Yes | FL resident | 04/20/20 |
| 71,919 | Martin | 35 | Female | No | | No | FL resident | 04/21/20 |
| 71,920 | Martin | 3 | Male | No | | Yes | FL resident | 04/21/20 |
| 71,921 | Martin | 48 | Male | No | | Yes | FL resident | 04/21/20 |
| 71,922 | Martin | 52 | Female | No | | Yes | FL resident | 04/21/20 |
| 71,923 | Martin | 8 | Male | No | | Yes | FL resident | 04/21/20 |
| 71,924 | Martin | 79 | Male | No | | Unknown | FL resident | 04/22/20 |
| 71,925 | Martin | 56 | Female | Yes | FL; NY | Yes | FL resident | 04/22/20 |
| 71,926 | Martin | 61 | Female | No | | Yes | FL resident | 04/23/20 |
| 71,927 | Martin | 52 | Female | No | | Unknown | FL resident | 04/23/20 |
| 71,928 | Martin | 34 | Male | No | | Yes | FL resident | 04/23/20 |
| 71,929 | Martin | 31 | Male | No | | Yes | FL resident | 04/23/20 |
| 71,930 | Martin | 31 | Female | No | | No | FL resident | 04/23/20 |
| 71,931 | Martin | 53 | Male | No | | Yes | FL resident | 04/23/20 |
| 71,932 | Martin | 21 | Male | No | | No | FL resident | 04/25/20 |
| 71,933 | Martin | 39 | Female | No | | Unknown | FL resident | 04/25/20 |
| 71,934 | Martin | 45 | Female | No | | Yes | FL resident | 04/25/20 |
| 71,935 | Martin | 53 | Male | No | | Yes | FL resident | 04/25/20 |
| 71,936 | Martin | 45 | Male | No | | Yes | FL resident | 04/25/20 |
| 71,937 | Martin | 76 | Male | No | | Yes | FL resident | 04/25/20 |
| 71,938 | Martin | 35 | Male | No | | Yes | FL resident | 04/26/20 |
| 71,939 | Martin | 38 | Male | No | | No | FL resident | 04/26/20 |
| 71,940 | Martin | 18 | Male | No | | Yes | FL resident | 04/26/20 |
| 71,941 | Martin | 45 | Female | No | | Yes | FL resident | 04/26/20 |
| 71,942 | Martin | 31 | Male | No | | Yes | FL resident | 04/26/20 |
| 71,943 | Martin | 53 | Male | No | | Yes | FL resident | 04/26/20 |
| 71,944 | Martin | 24 | Female | No | | Yes | FL resident | 04/26/20 |
| 71,945 | Martin | 49 | Female | No | | Yes | FL resident | 04/26/20 |
| 71,946 | Martin | 59 | Male | Yes | FL; MN | No | FL resident | 04/26/20 |
| 71,947 | Martin | 60 | Male | No | | Unknown | FL resident | 04/27/20 |
| 71,948 | Martin | 33 | Female | Yes | NY | Yes | FL resident | 04/27/20 |
| 71,949 | Martin | 55 | Male | Unknown | | Unknown | FL resident | 04/28/20 |
| 71,950 | Martin | 54 | Male | No | | Yes | FL resident | 04/29/20 |
| 71,951 | Martin | 2 | Female | No | | No | FL resident | 04/29/20 |
| 71,952 | Martin | 51 | Female | No | | Yes | FL resident | 04/29/20 |
| 71,953 | Martin | 78 | Male | No | | No | FL resident | 04/29/20 |
| 71,954 | Martin | 46 | Female | No | | No | FL resident | 04/29/20 |
| 71,955 | Martin | 27 | Male | No | | No | FL resident | 04/30/20 |
| 71,956 | Martin | 33 | Male | No | | Yes | FL resident | 04/30/20 |
| 71,957 | Martin | 60 | Female | No | | Yes | FL resident | 04/30/20 |
| 71,958 | Martin | 22 | Female | No | | Yes | FL resident | 04/30/20 |
| 71,959 | Martin | 81 | Male | No | | Yes | FL resident | 04/30/20 |
| 71,960 | Martin | 71 | Female | No | | No | FL resident | 05/01/20 |
| 71,961 | Martin | 70 | Male | No | | Yes | FL resident | 05/01/20 |
| 71,962 | Martin | 21 | Male | No | | No | FL resident | 05/02/20 |
| 71,963 | Martin | 36 | Female | No | | Yes | FL resident | 05/02/20 |
| 71,964 | Martin | 31 | Female | No | | Yes | FL resident | 05/02/20 |
| 71,965 | Martin | 16 | Male | No | | Yes | FL resident | 05/03/20 |
| 71,966 | Martin | 34 | Female | No | | Yes | FL resident | 05/03/20 |
| 71,967 | Martin | 43 | Female | No | | Yes | FL resident | 05/03/20 |
| 71,968 | Martin | 8 | Male | No | | Yes | FL resident | 05/03/20 |

Coronavirus: line list of cases

Data through Jun 23, 2020 verified as of Jun 24, 2020 at 09:25 AM

Data in this report are provisional and subject to change.

| Case | County | Age | Gender | Travel related | Travel detail | Contact with a confirmed case | Jurisdiction | Date case counted |
|--------|--------|-----|--------|----------------|---------------|-------------------------------|--------------|-------------------|
| 71,969 | Martin | 38 | Female | No | | No | FL resident | 05/03/20 |
| 71,970 | Martin | 3 | Female | No | | Yes | FL resident | 05/03/20 |
| 71,971 | Martin | 11 | Female | No | | Yes | FL resident | 05/03/20 |
| 71,972 | Martin | 8 | Female | No | | Yes | FL resident | 05/03/20 |
| 71,973 | Martin | 3 | Female | No | | Yes | FL resident | 05/03/20 |
| 71,974 | Martin | 56 | Female | No | | Yes | FL resident | 05/03/20 |
| 71,975 | Martin | 27 | Female | No | | Yes | FL resident | 05/03/20 |
| 71,976 | Martin | 41 | Female | No | | No | FL resident | 05/03/20 |
| 71,977 | Martin | 50 | Male | Yes | FL; PA | Yes | FL resident | 05/03/20 |
| 71,978 | Martin | 58 | Male | No | | Yes | FL resident | 05/04/20 |
| 71,979 | Martin | 45 | Male | Yes | TX | No | FL resident | 05/04/20 |
| 71,980 | Martin | 33 | Male | No | | Yes | FL resident | 05/04/20 |
| 71,981 | Martin | 89 | Male | No | | Yes | FL resident | 05/04/20 |
| 71,982 | Martin | 24 | Male | No | | Unknown | FL resident | 05/05/20 |
| 71,983 | Martin | 37 | Male | No | | No | FL resident | 05/05/20 |
| 71,984 | Martin | 39 | Female | No | | Unknown | FL resident | 05/05/20 |
| 71,985 | Martin | 26 | Female | No | | No | FL resident | 05/05/20 |
| 71,986 | Martin | 21 | Male | No | | Yes | FL resident | 05/05/20 |
| 71,987 | Martin | 38 | Male | No | | Yes | FL resident | 05/05/20 |
| 71,988 | Martin | 42 | Male | No | | Unknown | FL resident | 05/06/20 |
| 71,989 | Martin | 39 | Male | No | | Yes | FL resident | 05/06/20 |
| 71,990 | Martin | 57 | Female | No | | Yes | FL resident | 05/06/20 |
| 71,991 | Martin | 19 | Female | No | | Yes | FL resident | 05/06/20 |
| 71,992 | Martin | 29 | Female | Unknown | | Yes | FL resident | 05/06/20 |
| 71,993 | Martin | 38 | Male | No | | Yes | FL resident | 05/06/20 |
| 71,994 | Martin | 49 | Male | No | | Yes | FL resident | 05/06/20 |
| 71,995 | Martin | 71 | Female | No | | No | FL resident | 05/06/20 |
| 71,996 | Martin | 18 | Female | No | | Yes | FL resident | 05/07/20 |
| 71,997 | Martin | 56 | Male | No | | No | FL resident | 05/07/20 |
| 71,998 | Martin | 6 | Female | No | | Unknown | FL resident | 05/07/20 |
| 71,999 | Martin | 3 | Male | No | | Yes | FL resident | 05/07/20 |
| 72,000 | Martin | 25 | Male | No | | Yes | FL resident | 05/07/20 |
| 72,001 | Martin | 32 | Male | No | | Yes | FL resident | 05/07/20 |
| 72,002 | Martin | 40 | Male | No | | Yes | FL resident | 05/07/20 |
| 72,003 | Martin | 19 | Female | No | | Yes | FL resident | 05/07/20 |
| 72,004 | Martin | 28 | Female | No | | No | FL resident | 05/07/20 |
| 72,005 | Martin | 37 | Female | No | | No | FL resident | 05/07/20 |
| 72,006 | Martin | 18 | Male | No | | Yes | FL resident | 05/07/20 |
| 72,007 | Martin | 16 | Male | No | | Yes | FL resident | 05/08/20 |
| 72,008 | Martin | 35 | Male | No | | Yes | FL resident | 05/08/20 |
| 72,009 | Martin | 51 | Female | No | | No | FL resident | 05/09/20 |
| 72,010 | Martin | 34 | Female | No | | Yes | FL resident | 05/09/20 |
| 72,011 | Martin | 31 | Female | No | | Unknown | FL resident | 05/09/20 |
| 72,012 | Martin | 19 | Male | No | | Yes | FL resident | 05/09/20 |
| 72,013 | Martin | 24 | Male | No | | No | FL resident | 05/09/20 |
| 72,014 | Martin | 52 | Female | No | | Yes | FL resident | 05/09/20 |
| 72,015 | Martin | 62 | Male | No | | Yes | FL resident | 05/09/20 |
| 72,016 | Martin | 40 | Male | No | | No | FL resident | 05/09/20 |
| 72,017 | Martin | 28 | Male | No | | Unknown | FL resident | 05/09/20 |
| 72,018 | Martin | 80 | Male | No | | Yes | FL resident | 05/10/20 |
| 72,019 | Martin | 54 | Male | No | | Yes | FL resident | 05/10/20 |
| 72,020 | Martin | 39 | Male | No | | Yes | FL resident | 05/10/20 |
| 72,021 | Martin | 40 | Female | No | | Yes | FL resident | 05/10/20 |
| 72,022 | Martin | 64 | Female | No | | Yes | FL resident | 05/10/20 |
| 72,023 | Martin | 42 | Female | No | | Yes | FL resident | 05/11/20 |
| 72,024 | Martin | 33 | Male | No | | No | FL resident | 05/11/20 |
| 72,025 | Martin | 87 | Female | No | | No | FL resident | 05/11/20 |
| 72,026 | Martin | 55 | Female | No | | No | FL resident | 05/11/20 |
| 72,027 | Martin | 34 | Male | No | | Unknown | FL resident | 05/11/20 |
| 72,028 | Martin | 38 | Male | No | | Yes | FL resident | 05/11/20 |
| 72,029 | Martin | 56 | Female | No | | Yes | FL resident | 05/11/20 |
| 72,030 | Martin | 29 | Female | No | | Yes | FL resident | 05/11/20 |

Coronavirus: line list of cases

Data through Jun 23, 2020 verified as of Jun 24, 2020 at 09:25 AM

Data in this report are provisional and subject to change.

| Case | County | Age | Gender | Travel related | Travel detail | Contact with a confirmed case | Jurisdiction | Date case counted |
|--------|--------|-----|--------|----------------|---------------|-------------------------------|--------------|-------------------|
| 72,031 | Martin | 21 | Female | No | | No | FL resident | 05/12/20 |
| 72,032 | Martin | 28 | Male | No | | No | FL resident | 05/12/20 |
| 72,033 | Martin | 56 | Female | No | | Yes | FL resident | 05/12/20 |
| 72,034 | Martin | 19 | Female | No | | Yes | FL resident | 05/12/20 |
| 72,035 | Martin | 23 | Female | No | | Yes | FL resident | 05/12/20 |
| 72,036 | Martin | 50 | Female | No | | Yes | FL resident | 05/12/20 |
| 72,037 | Martin | 49 | Male | Unknown | | | FL resident | 05/12/20 |
| 72,038 | Martin | 22 | Male | Unknown | | Unknown | FL resident | 05/12/20 |
| 72,039 | Martin | 56 | Female | No | | Yes | FL resident | 05/13/20 |
| 72,040 | Martin | 34 | Male | No | | Unknown | FL resident | 05/13/20 |
| 72,041 | Martin | 53 | Male | Yes | NY | No | FL resident | 05/13/20 |
| 72,042 | Martin | 78 | Female | No | | Unknown | FL resident | 05/13/20 |
| 72,043 | Martin | 89 | Male | No | | Unknown | FL resident | 05/14/20 |
| 72,044 | Martin | 52 | Female | No | | Yes | FL resident | 05/14/20 |
| 72,045 | Martin | 53 | Male | No | | Yes | FL resident | 05/14/20 |
| 72,046 | Martin | 12 | Female | No | | Yes | FL resident | 05/14/20 |
| 72,047 | Martin | 53 | Male | No | | Yes | FL resident | 05/14/20 |
| 72,048 | Martin | 57 | Female | No | | Yes | FL resident | 05/14/20 |
| 72,049 | Martin | 82 | Male | No | | Yes | FL resident | 05/14/20 |
| 72,050 | Martin | 83 | Female | No | | Yes | FL resident | 05/14/20 |
| 72,051 | Martin | 24 | Male | No | | Yes | FL resident | 05/14/20 |
| 72,052 | Martin | 17 | Male | No | | Yes | FL resident | 05/14/20 |
| 72,053 | Martin | 54 | Male | No | | No | FL resident | 05/14/20 |
| 72,054 | Martin | 47 | Female | No | | No | FL resident | 05/15/20 |
| 72,055 | Martin | 78 | Female | No | | Yes | FL resident | 05/15/20 |
| 72,056 | Martin | 31 | Female | No | | Yes | FL resident | 05/15/20 |
| 72,057 | Martin | 21 | Female | No | | Yes | FL resident | 05/15/20 |
| 72,058 | Martin | 72 | Male | Unknown | | | FL resident | 05/16/20 |
| 72,059 | Martin | 64 | Male | No | | Yes | FL resident | 05/16/20 |
| 72,060 | Martin | 27 | Female | No | | Yes | FL resident | 05/16/20 |
| 72,061 | Martin | 49 | Female | No | | Unknown | FL resident | 05/16/20 |
| 72,062 | Martin | 50 | Male | Unknown | | Yes | FL resident | 05/16/20 |
| 72,063 | Martin | 7 | Male | No | | Yes | FL resident | 05/16/20 |
| 72,064 | Martin | 69 | Female | No | | No | FL resident | 05/16/20 |
| 72,065 | Martin | 0 | Female | No | | Unknown | FL resident | 05/16/20 |
| 72,066 | Martin | 4 | Female | No | | Yes | FL resident | 05/16/20 |
| 72,067 | Martin | 53 | Female | No | | No | FL resident | 05/16/20 |
| 72,068 | Martin | 0 | Female | No | | Yes | FL resident | 05/16/20 |
| 72,069 | Martin | 64 | Female | No | | Yes | FL resident | 05/16/20 |
| 72,070 | Martin | 2 | Male | No | | Yes | FL resident | 05/16/20 |
| 72,071 | Martin | 37 | Male | No | | No | FL resident | 05/16/20 |
| 72,072 | Martin | 19 | Female | No | | Yes | FL resident | 05/16/20 |
| 72,073 | Martin | 35 | Female | No | | Yes | FL resident | 05/16/20 |
| 72,074 | Martin | 59 | Male | No | | No | FL resident | 05/16/20 |
| 72,075 | Martin | 36 | Female | No | | Yes | FL resident | 05/16/20 |
| 72,076 | Martin | 32 | Male | No | | Yes | FL resident | 05/16/20 |
| 72,077 | Martin | 2 | Female | No | | Unknown | FL resident | 05/16/20 |
| 72,078 | Martin | 36 | Male | No | | No | FL resident | 05/16/20 |
| 72,079 | Martin | 25 | Female | No | | No | FL resident | 05/16/20 |
| 72,080 | Martin | 42 | Female | No | | No | FL resident | 05/16/20 |
| 72,081 | Martin | 63 | Male | No | | No | FL resident | 05/16/20 |
| 72,082 | Martin | 44 | Male | No | | Yes | FL resident | 05/16/20 |
| 72,083 | Martin | 25 | Female | No | | Yes | FL resident | 05/17/20 |
| 72,084 | Martin | 20 | Male | No | | Yes | FL resident | 05/17/20 |
| 72,085 | Martin | 27 | Male | No | | Yes | FL resident | 05/17/20 |
| 72,086 | Martin | 30 | Female | No | | No | FL resident | 05/17/20 |
| 72,087 | Martin | 30 | Male | Unknown | | | FL resident | 05/17/20 |
| 72,088 | Martin | 60 | Female | No | | No | FL resident | 05/17/20 |
| 72,089 | Martin | 25 | Male | No | | Yes | FL resident | 05/17/20 |
| 72,090 | Martin | 14 | Male | No | | No | FL resident | 05/17/20 |
| 72,091 | Martin | 35 | Female | No | | | FL resident | 05/17/20 |
| 72,092 | Martin | 85 | Male | No | | Yes | FL resident | 05/17/20 |

Coronavirus: line list of cases

Data through Jun 23, 2020 verified as of Jun 24, 2020 at 09:25 AM

Data in this report are provisional and subject to change.

| Case | County | Age | Gender | Travel related | Travel detail | Contact with a confirmed case | Jurisdiction | Date case counted |
|--------|--------|-----|---------|----------------|---------------|-------------------------------|--------------|-------------------|
| 72,093 | Martin | 38 | Male | No | | Unknown | FL resident | 05/18/20 |
| 72,094 | Martin | 34 | Male | No | | Unknown | FL resident | 05/18/20 |
| 72,095 | Martin | 0 | Female | No | | Yes | FL resident | 05/18/20 |
| 72,096 | Martin | 16 | Male | No | | Yes | FL resident | 05/18/20 |
| 72,097 | Martin | 39 | Male | No | | Unknown | FL resident | 05/18/20 |
| 72,098 | Martin | 48 | Female | No | | Yes | FL resident | 05/18/20 |
| 72,099 | Martin | 18 | Male | No | | Yes | FL resident | 05/18/20 |
| 72,100 | Martin | 21 | Male | No | | No | FL resident | 05/18/20 |
| 72,101 | Martin | 14 | Female | No | | Yes | FL resident | 05/18/20 |
| 72,102 | Martin | 35 | Male | No | | No | FL resident | 05/18/20 |
| 72,103 | Martin | 14 | Male | No | | Yes | FL resident | 05/18/20 |
| 72,104 | Martin | 23 | Female | No | | Yes | FL resident | 05/18/20 |
| 72,105 | Martin | 47 | Male | No | | Yes | FL resident | 05/18/20 |
| 72,106 | Martin | 6 | Female | No | | Yes | FL resident | 05/18/20 |
| 72,107 | Martin | 69 | Male | No | | No | FL resident | 05/18/20 |
| 72,108 | Martin | 4 | Female | No | | Yes | FL resident | 05/18/20 |
| 72,109 | Martin | 59 | Female | No | | Yes | FL resident | 05/18/20 |
| 72,110 | Martin | 16 | Male | No | | Yes | FL resident | 05/18/20 |
| 72,111 | Martin | 8 | Female | No | | Yes | FL resident | 05/18/20 |
| 72,112 | Martin | 33 | Male | No | | Yes | FL resident | 05/18/20 |
| 72,113 | Martin | 18 | Male | No | | No | FL resident | 05/18/20 |
| 72,114 | Martin | | Unknown | Unknown | | | FL resident | 05/18/20 |
| 72,115 | Martin | 23 | Male | No | | Yes | FL resident | 05/18/20 |
| 72,116 | Martin | 63 | Male | No | | Yes | FL resident | 05/18/20 |
| 72,117 | Martin | 54 | Female | No | | Yes | FL resident | 05/18/20 |
| 72,118 | Martin | 41 | Female | No | | Yes | FL resident | 05/18/20 |
| 72,119 | Martin | 24 | Male | No | | Yes | FL resident | 05/18/20 |
| 72,120 | Martin | 14 | Male | No | | Yes | FL resident | 05/18/20 |
| 72,121 | Martin | 41 | Female | No | | Yes | FL resident | 05/18/20 |
| 72,122 | Martin | 35 | Female | No | | Unknown | FL resident | 05/18/20 |
| 72,123 | Martin | 89 | Female | No | | Yes | FL resident | 05/18/20 |
| 72,124 | Martin | 18 | Male | No | | Yes | FL resident | 05/18/20 |
| 72,125 | Martin | 39 | Male | No | | No | FL resident | 05/18/20 |
| 72,126 | Martin | 38 | Male | No | | Yes | FL resident | 05/18/20 |
| 72,127 | Martin | 1 | Female | No | | Yes | FL resident | 05/18/20 |
| 72,128 | Martin | 56 | Male | No | | No | FL resident | 05/18/20 |
| 72,129 | Martin | 48 | Female | No | | Yes | FL resident | 05/18/20 |
| 72,130 | Martin | 25 | Female | No | | Yes | FL resident | 05/18/20 |
| 72,131 | Martin | 39 | Male | No | | Yes | FL resident | 05/18/20 |
| 72,132 | Martin | 47 | Male | No | | Yes | FL resident | 05/18/20 |
| 72,133 | Martin | 61 | Female | Unknown | | Unknown | FL resident | 05/18/20 |
| 72,134 | Martin | 19 | Female | No | | Yes | FL resident | 05/18/20 |
| 72,135 | Martin | 68 | Male | No | | Unknown | FL resident | 05/18/20 |
| 72,136 | Martin | 35 | Female | No | | Yes | FL resident | 05/18/20 |
| 72,137 | Martin | 29 | Female | No | | Yes | FL resident | 05/18/20 |
| 72,138 | Martin | 37 | Male | No | | Yes | FL resident | 05/19/20 |
| 72,139 | Martin | 14 | Male | No | | Yes | FL resident | 05/19/20 |
| 72,140 | Martin | 4 | Male | No | | Yes | FL resident | 05/19/20 |
| 72,141 | Martin | 28 | Male | No | | No | FL resident | 05/19/20 |
| 72,142 | Martin | 6 | Female | No | | Yes | FL resident | 05/19/20 |
| 72,143 | Martin | 27 | Male | No | | Unknown | FL resident | 05/19/20 |
| 72,144 | Martin | 27 | Female | No | | Yes | FL resident | 05/19/20 |
| 72,145 | Martin | 4 | Male | No | | Yes | FL resident | 05/19/20 |
| 72,146 | Martin | 31 | Female | No | | Yes | FL resident | 05/19/20 |
| 72,147 | Martin | 4 | Female | No | | Yes | FL resident | 05/19/20 |
| 72,148 | Martin | 45 | Female | No | | Unknown | FL resident | 05/19/20 |
| 72,149 | Martin | 39 | Female | Unknown | | Unknown | FL resident | 05/19/20 |
| 72,150 | Martin | 5 | Female | No | | Yes | FL resident | 05/19/20 |
| 72,151 | Martin | 38 | Female | No | | Unknown | FL resident | 05/19/20 |
| 72,152 | Martin | 29 | Female | No | | Unknown | FL resident | 05/19/20 |
| 72,153 | Martin | 23 | Male | No | | Yes | FL resident | 05/19/20 |
| 72,154 | Martin | 8 | Female | No | | Yes | FL resident | 05/19/20 |

Coronavirus: line list of cases

Data through Jun 23, 2020 verified as of Jun 24, 2020 at 09:25 AM

Data in this report are provisional and subject to change.

| Case | County | Age | Gender | Travel related | Travel detail | Contact with a confirmed case | Jurisdiction | Date case counted |
|--------|--------|-----|--------|----------------|---------------|-------------------------------|--------------|-------------------|
| 72,155 | Martin | 23 | Male | No | | Unknown | FL resident | 05/19/20 |
| 72,156 | Martin | 18 | Male | No | | Unknown | FL resident | 05/19/20 |
| 72,157 | Martin | 8 | Female | No | | Yes | FL resident | 05/19/20 |
| 72,158 | Martin | 32 | Male | No | | Unknown | FL resident | 05/19/20 |
| 72,159 | Martin | 44 | Male | No | | Yes | FL resident | 05/19/20 |
| 72,160 | Martin | 36 | Female | No | | Yes | FL resident | 05/19/20 |
| 72,161 | Martin | 42 | Male | No | | Yes | FL resident | 05/19/20 |
| 72,162 | Martin | 12 | Female | No | | Yes | FL resident | 05/20/20 |
| 72,163 | Martin | 41 | Female | No | | Unknown | FL resident | 05/20/20 |
| 72,164 | Martin | 4 | Male | No | | Yes | FL resident | 05/20/20 |
| 72,165 | Martin | 48 | Male | No | | Yes | FL resident | 05/20/20 |
| 72,166 | Martin | 11 | Male | No | | Yes | FL resident | 05/20/20 |
| 72,167 | Martin | 3 | Male | No | | Yes | FL resident | 05/20/20 |
| 72,168 | Martin | 28 | Male | No | | Yes | FL resident | 05/20/20 |
| 72,169 | Martin | 32 | Male | No | | Yes | FL resident | 05/20/20 |
| 72,170 | Martin | 50 | Female | No | | Yes | FL resident | 05/20/20 |
| 72,171 | Martin | 40 | Male | No | | Unknown | FL resident | 05/20/20 |
| 72,172 | Martin | 70 | Male | No | | Yes | FL resident | 05/20/20 |
| 72,173 | Martin | 53 | Male | No | | Yes | FL resident | 05/20/20 |
| 72,174 | Martin | 45 | Male | No | | Yes | FL resident | 05/20/20 |
| 72,175 | Martin | 5 | Male | No | | Yes | FL resident | 05/20/20 |
| 72,176 | Martin | 37 | Male | No | | Yes | FL resident | 05/20/20 |
| 72,177 | Martin | 23 | Female | No | | Yes | FL resident | 05/20/20 |
| 72,178 | Martin | 34 | Female | No | | No | FL resident | 05/20/20 |
| 72,179 | Martin | 40 | Male | No | | No | FL resident | 05/20/20 |
| 72,180 | Martin | 16 | Male | No | | Unknown | FL resident | 05/20/20 |
| 72,181 | Martin | 15 | Male | No | | Yes | FL resident | 05/20/20 |
| 72,182 | Martin | 19 | Female | No | | Yes | FL resident | 05/20/20 |
| 72,183 | Martin | 44 | Male | No | | No | FL resident | 05/20/20 |
| 72,184 | Martin | 36 | Female | No | | Unknown | FL resident | 05/20/20 |
| 72,185 | Martin | 16 | Female | No | | Yes | FL resident | 05/20/20 |
| 72,186 | Martin | 43 | Female | No | | No | FL resident | 05/20/20 |
| 72,187 | Martin | 30 | Male | No | | No | FL resident | 05/20/20 |
| 72,188 | Martin | 49 | Male | No | | No | FL resident | 05/20/20 |
| 72,189 | Martin | 46 | Female | No | | Yes | FL resident | 05/20/20 |
| 72,190 | Martin | 40 | Male | No | | Yes | FL resident | 05/20/20 |
| 72,191 | Martin | 19 | Female | No | | Yes | FL resident | 05/20/20 |
| 72,192 | Martin | 16 | Female | No | | Yes | FL resident | 05/20/20 |
| 72,193 | Martin | 55 | Male | No | | Yes | FL resident | 05/20/20 |
| 72,194 | Martin | 50 | Female | No | | No | FL resident | 05/20/20 |
| 72,195 | Martin | 37 | Female | No | | Yes | FL resident | 05/20/20 |
| 72,196 | Martin | 45 | Male | Unknown | | No | FL resident | 05/20/20 |
| 72,197 | Martin | 20 | Male | No | | Yes | FL resident | 05/20/20 |
| 72,198 | Martin | 30 | Male | No | | No | FL resident | 05/20/20 |
| 72,199 | Martin | 26 | Female | No | | Yes | FL resident | 05/20/20 |
| 72,200 | Martin | 45 | Female | No | | Yes | FL resident | 05/20/20 |
| 72,201 | Martin | 32 | Female | No | | No | FL resident | 05/20/20 |
| 72,202 | Martin | 77 | Female | No | | Yes | FL resident | 05/20/20 |
| 72,203 | Martin | 16 | Female | No | | Yes | FL resident | 05/20/20 |
| 72,204 | Martin | 39 | Female | No | | Yes | FL resident | 05/20/20 |
| 72,205 | Martin | 42 | Female | No | | No | FL resident | 05/20/20 |
| 72,206 | Martin | 22 | Female | No | | Yes | FL resident | 05/20/20 |
| 72,207 | Martin | 51 | Male | No | | Yes | FL resident | 05/20/20 |
| 72,208 | Martin | 65 | Male | No | | Yes | FL resident | 05/20/20 |
| 72,209 | Martin | 19 | Male | No | | No | FL resident | 05/20/20 |
| 72,210 | Martin | 52 | Female | No | | Yes | FL resident | 05/20/20 |
| 72,211 | Martin | 71 | Female | No | | Yes | FL resident | 05/20/20 |
| 72,212 | Martin | 61 | Female | No | | Yes | FL resident | 05/20/20 |
| 72,213 | Martin | 82 | Female | No | | Yes | FL resident | 05/20/20 |
| 72,214 | Martin | 18 | Female | No | | Yes | FL resident | 05/20/20 |
| 72,215 | Martin | 72 | Female | No | | Yes | FL resident | 05/20/20 |
| 72,216 | Martin | 52 | Female | No | | Yes | FL resident | 05/20/20 |

Coronavirus: line list of cases

Data through Jun 23, 2020 verified as of Jun 24, 2020 at 09:25 AM

Data in this report are provisional and subject to change.

| Case | County | Age | Gender | Travel related | Travel detail | Contact with a confirmed case | Jurisdiction | Date case counted |
|--------|--------|-----|---------|----------------|---------------|-------------------------------|--------------|-------------------|
| 72,217 | Martin | 41 | Male | No | | No | FL resident | 05/20/20 |
| 72,218 | Martin | 20 | Male | No | | No | FL resident | 05/20/20 |
| 72,219 | Martin | 54 | Unknown | Unknown | | | FL resident | 05/20/20 |
| 72,220 | Martin | 40 | Male | No | | Yes | FL resident | 05/20/20 |
| 72,221 | Martin | 38 | Male | No | | Unknown | FL resident | 05/20/20 |
| 72,222 | Martin | 72 | Male | No | | Yes | FL resident | 05/20/20 |
| 72,223 | Martin | 28 | Female | No | | No | FL resident | 05/21/20 |
| 72,224 | Martin | 56 | Male | No | | Unknown | FL resident | 05/21/20 |
| 72,225 | Martin | 36 | Female | Unknown | | No | FL resident | 05/21/20 |
| 72,226 | Martin | 37 | Male | Unknown | | | FL resident | 05/21/20 |
| 72,227 | Martin | 61 | Male | No | | No | FL resident | 05/21/20 |
| 72,228 | Martin | 3 | Female | No | | Yes | FL resident | 05/21/20 |
| 72,229 | Martin | 46 | Female | No | | Yes | FL resident | 05/21/20 |
| 72,230 | Martin | 3 | Male | No | | Yes | FL resident | 05/21/20 |
| 72,231 | Martin | 15 | Male | No | | Yes | FL resident | 05/21/20 |
| 72,232 | Martin | 12 | Female | No | | Yes | FL resident | 05/21/20 |
| 72,233 | Martin | 50 | Male | No | | Yes | FL resident | 05/21/20 |
| 72,234 | Martin | 18 | Male | No | | Yes | FL resident | 05/21/20 |
| 72,235 | Martin | 50 | Male | No | | No | FL resident | 05/21/20 |
| 72,236 | Martin | 50 | Female | No | | Unknown | FL resident | 05/22/20 |
| 72,237 | Martin | 60 | Female | No | | Yes | FL resident | 05/22/20 |
| 72,238 | Martin | 37 | Male | No | | Yes | FL resident | 05/22/20 |
| 72,239 | Martin | 24 | Female | No | | Yes | FL resident | 05/22/20 |
| 72,240 | Martin | 52 | Female | No | | Yes | FL resident | 05/22/20 |
| 72,241 | Martin | 48 | Male | Unknown | | | FL resident | 05/22/20 |
| 72,242 | Martin | 87 | Male | No | | Yes | FL resident | 05/23/20 |
| 72,243 | Martin | 88 | Male | No | | Yes | FL resident | 05/23/20 |
| 72,244 | Martin | 17 | Male | No | | Unknown | FL resident | 05/23/20 |
| 72,245 | Martin | 23 | Female | No | | Yes | FL resident | 05/23/20 |
| 72,246 | Martin | 73 | Male | No | | No | FL resident | 05/23/20 |
| 72,247 | Martin | 17 | Male | No | | Yes | FL resident | 05/23/20 |
| 72,248 | Martin | 50 | Male | No | | No | FL resident | 05/23/20 |
| 72,249 | Martin | 10 | Female | No | | Yes | FL resident | 05/23/20 |
| 72,250 | Martin | 48 | Male | No | | Unknown | FL resident | 05/23/20 |
| 72,251 | Martin | 0 | Male | No | | No | FL resident | 05/24/20 |
| 72,252 | Martin | 0 | Male | No | | No | FL resident | 05/24/20 |
| 72,253 | Martin | 26 | Female | No | | Yes | FL resident | 05/24/20 |
| 72,254 | Martin | 19 | Male | No | | Yes | FL resident | 05/24/20 |
| 72,255 | Martin | 27 | Female | No | | Yes | FL resident | 05/24/20 |
| 72,256 | Martin | 22 | Male | Unknown | | Yes | FL resident | 05/24/20 |
| 72,257 | Martin | 55 | Female | No | | Yes | FL resident | 05/24/20 |
| 72,258 | Martin | 18 | Male | No | | Yes | FL resident | 05/24/20 |
| 72,259 | Martin | 24 | Female | No | | Yes | FL resident | 05/24/20 |
| 72,260 | Martin | 21 | Male | No | | No | FL resident | 05/24/20 |
| 72,261 | Martin | 54 | Male | No | | Yes | FL resident | 05/24/20 |
| 72,262 | Martin | 48 | Male | No | | No | FL resident | 05/24/20 |
| 72,263 | Martin | 21 | Male | No | | Yes | FL resident | 05/24/20 |
| 72,264 | Martin | 51 | Male | No | | Yes | FL resident | 05/24/20 |
| 72,265 | Martin | 46 | Female | No | | Yes | FL resident | 05/24/20 |
| 72,266 | Martin | 42 | Female | No | | Yes | FL resident | 05/25/20 |
| 72,267 | Martin | 21 | Female | No | | Yes | FL resident | 05/25/20 |
| 72,268 | Martin | 50 | Male | No | | No | FL resident | 05/25/20 |
| 72,269 | Martin | 54 | Female | No | | Yes | FL resident | 05/25/20 |
| 72,270 | Martin | 33 | Male | No | | Yes | FL resident | 05/25/20 |
| 72,271 | Martin | 25 | Male | Unknown | | Yes | FL resident | 05/25/20 |
| 72,272 | Martin | 20 | Female | No | | Yes | FL resident | 05/25/20 |
| 72,273 | Martin | 40 | Female | No | | Yes | FL resident | 05/25/20 |
| 72,274 | Martin | 45 | Female | No | | Yes | FL resident | 05/25/20 |
| 72,275 | Martin | 45 | Female | No | | Yes | FL resident | 05/25/20 |
| 72,276 | Martin | 49 | Female | No | | Yes | FL resident | 05/25/20 |
| 72,277 | Martin | 24 | Female | No | | Yes | FL resident | 05/25/20 |
| 72,278 | Martin | 17 | Male | No | | Yes | FL resident | 05/25/20 |

Coronavirus: line list of cases

Data through Jun 23, 2020 verified as of Jun 24, 2020 at 09:25 AM

Data in this report are provisional and subject to change.

| Case | County | Age | Gender | Travel related | Travel detail | Contact with a confirmed case | Jurisdiction | Date case counted |
|--------|--------|-----|--------|----------------|---------------|-------------------------------|--------------|-------------------|
| 72,279 | Martin | 41 | Female | No | | Yes | FL resident | 05/25/20 |
| 72,280 | Martin | 31 | Male | No | | Yes | FL resident | 05/25/20 |
| 72,281 | Martin | 33 | Female | No | | Yes | FL resident | 05/25/20 |
| 72,282 | Martin | 60 | Female | No | | Yes | FL resident | 05/25/20 |
| 72,283 | Martin | 37 | Female | No | | Yes | FL resident | 05/25/20 |
| 72,284 | Martin | 68 | Female | No | | Yes | FL resident | 05/25/20 |
| 72,285 | Martin | 35 | Female | No | | No | FL resident | 05/26/20 |
| 72,286 | Martin | 35 | Female | No | | No | FL resident | 05/26/20 |
| 72,287 | Martin | 24 | Female | No | | Yes | FL resident | 05/26/20 |
| 72,288 | Martin | 37 | Male | No | | No | FL resident | 05/26/20 |
| 72,289 | Martin | 37 | Female | No | | Yes | FL resident | 05/26/20 |
| 72,290 | Martin | 40 | Male | No | | Yes | FL resident | 05/26/20 |
| 72,291 | Martin | 35 | Male | No | | Yes | FL resident | 05/26/20 |
| 72,292 | Martin | 40 | Female | Unknown | | Unknown | FL resident | 05/26/20 |
| 72,293 | Martin | 32 | Female | No | | No | FL resident | 05/26/20 |
| 72,294 | Martin | 25 | Female | Unknown | | Unknown | FL resident | 05/26/20 |
| 72,295 | Martin | 39 | Female | No | | Yes | FL resident | 05/26/20 |
| 72,296 | Martin | 50 | Male | No | | Yes | FL resident | 05/26/20 |
| 72,297 | Martin | 40 | Male | No | | Yes | FL resident | 05/26/20 |
| 72,298 | Martin | 74 | Male | No | | No | FL resident | 05/26/20 |
| 72,299 | Martin | 39 | Male | No | | Unknown | FL resident | 05/26/20 |
| 72,300 | Martin | 75 | Female | No | | No | FL resident | 05/26/20 |
| 72,301 | Martin | 73 | Male | No | | Yes | FL resident | 05/26/20 |
| 72,302 | Martin | 45 | Female | No | | Unknown | FL resident | 05/26/20 |
| 72,303 | Martin | 56 | Female | No | | Yes | FL resident | 05/26/20 |
| 72,304 | Martin | 53 | Female | No | | Yes | FL resident | 05/26/20 |
| 72,305 | Martin | 30 | Female | No | | Yes | FL resident | 05/27/20 |
| 72,306 | Martin | 24 | Male | No | | No | FL resident | 05/27/20 |
| 72,307 | Martin | 35 | Female | Unknown | | | FL resident | 05/27/20 |
| 72,308 | Martin | 51 | Female | No | | No | FL resident | 05/27/20 |
| 72,309 | Martin | 17 | Female | No | | Yes | FL resident | 05/27/20 |
| 72,310 | Martin | 61 | Male | No | | Yes | FL resident | 05/27/20 |
| 72,311 | Martin | 40 | Female | No | | Yes | FL resident | 05/27/20 |
| 72,312 | Martin | 88 | Male | No | | Yes | FL resident | 05/28/20 |
| 72,313 | Martin | 39 | Female | No | | Yes | FL resident | 05/28/20 |
| 72,314 | Martin | 43 | Female | No | | Yes | FL resident | 05/28/20 |
| 72,315 | Martin | 35 | Male | No | | No | FL resident | 05/28/20 |
| 72,316 | Martin | 41 | Male | No | | Yes | FL resident | 05/28/20 |
| 72,317 | Martin | 24 | Male | Unknown | | Yes | FL resident | 05/28/20 |
| 72,318 | Martin | 47 | Male | No | | No | FL resident | 05/28/20 |
| 72,319 | Martin | 50 | Male | No | | Yes | FL resident | 05/28/20 |
| 72,320 | Martin | 36 | Male | Unknown | | | FL resident | 05/28/20 |
| 72,321 | Martin | 47 | Female | Unknown | | | FL resident | 05/28/20 |
| 72,322 | Martin | 40 | Male | Unknown | | | FL resident | 05/28/20 |
| 72,323 | Martin | 39 | Male | No | | No | FL resident | 05/28/20 |
| 72,324 | Martin | 42 | Male | No | | Yes | FL resident | 05/28/20 |
| 72,325 | Martin | 6 | Male | No | | Yes | FL resident | 05/28/20 |
| 72,326 | Martin | 31 | Female | No | | Yes | FL resident | 05/28/20 |
| 72,327 | Martin | 45 | Female | No | | Yes | FL resident | 05/28/20 |
| 72,328 | Martin | 35 | Male | No | | Yes | FL resident | 05/28/20 |
| 72,329 | Martin | 28 | Female | No | | No | FL resident | 05/28/20 |
| 72,330 | Martin | 17 | Female | No | | Yes | FL resident | 05/28/20 |
| 72,331 | Martin | 22 | Female | No | | Yes | FL resident | 05/28/20 |
| 72,332 | Martin | 65 | Male | No | | Yes | FL resident | 05/28/20 |
| 72,333 | Martin | 35 | Female | No | | Yes | FL resident | 05/28/20 |
| 72,334 | Martin | 4 | Female | No | | Yes | FL resident | 05/28/20 |
| 72,335 | Martin | 12 | Male | No | | No | FL resident | 05/28/20 |
| 72,336 | Martin | 34 | Female | No | | Yes | FL resident | 05/28/20 |
| 72,337 | Martin | 36 | Male | No | | Yes | FL resident | 05/28/20 |
| 72,338 | Martin | 46 | Female | No | | Yes | FL resident | 05/28/20 |
| 72,339 | Martin | 24 | Female | No | | Yes | FL resident | 05/28/20 |
| 72,340 | Martin | 61 | Female | No | | Yes | FL resident | 05/28/20 |

Coronavirus: line list of cases

Data through Jun 23, 2020 verified as of Jun 24, 2020 at 09:25 AM

Data in this report are provisional and subject to change.

| Case | County | Age | Gender | Travel related | Travel detail | Contact with a confirmed case | Jurisdiction | Date case counted |
|--------|--------|-----|--------|----------------|---------------|-------------------------------|--------------|-------------------|
| 72,341 | Martin | 73 | Male | Yes | FL; NY | Unknown | FL resident | 05/28/20 |
| 72,342 | Martin | 57 | Female | No | | Yes | FL resident | 05/28/20 |
| 72,343 | Martin | 68 | Female | No | | No | FL resident | 05/28/20 |
| 72,344 | Martin | 50 | Female | No | | Unknown | FL resident | 05/28/20 |
| 72,345 | Martin | 63 | Female | No | | Yes | FL resident | 05/28/20 |
| 72,346 | Martin | 33 | Female | No | | Unknown | FL resident | 05/28/20 |
| 72,347 | Martin | 17 | Male | No | | Yes | FL resident | 05/28/20 |
| 72,348 | Martin | 49 | Male | No | | No | FL resident | 05/28/20 |
| 72,349 | Martin | 29 | Female | No | | Yes | FL resident | 05/28/20 |
| 72,350 | Martin | 35 | Male | No | | Yes | FL resident | 05/28/20 |
| 72,351 | Martin | 33 | Male | No | | Unknown | FL resident | 05/28/20 |
| 72,352 | Martin | 39 | Female | No | | Yes | FL resident | 05/28/20 |
| 72,353 | Martin | 48 | Male | No | | Yes | FL resident | 05/28/20 |
| 72,354 | Martin | 87 | Male | No | | Yes | FL resident | 05/28/20 |
| 72,355 | Martin | 32 | Female | No | | No | FL resident | 05/28/20 |
| 72,356 | Martin | 40 | Male | No | | Yes | FL resident | 05/28/20 |
| 72,357 | Martin | 24 | Male | Yes | FL; MEXICO | No | FL resident | 05/29/20 |
| 72,358 | Martin | 50 | Female | No | | Yes | FL resident | 05/29/20 |
| 72,359 | Martin | 28 | Male | No | | Yes | FL resident | 05/29/20 |
| 72,360 | Martin | 25 | Male | Yes | FL; MEXICO | No | FL resident | 05/29/20 |
| 72,361 | Martin | 37 | Male | No | | No | FL resident | 05/29/20 |
| 72,362 | Martin | 40 | Female | No | | No | FL resident | 05/29/20 |
| 72,363 | Martin | 18 | Male | No | | No | FL resident | 05/29/20 |
| 72,364 | Martin | 29 | Male | No | | No | FL resident | 05/29/20 |
| 72,365 | Martin | 47 | Female | No | | Unknown | FL resident | 05/29/20 |
| 72,366 | Martin | 62 | Male | No | | No | FL resident | 05/29/20 |
| 72,367 | Martin | 36 | Male | No | | Yes | FL resident | 05/29/20 |
| 72,368 | Martin | 55 | Female | No | | No | FL resident | 05/29/20 |
| 72,369 | Martin | 31 | Male | Unknown | | No | FL resident | 05/29/20 |
| 72,370 | Martin | 58 | Male | No | | Yes | FL resident | 05/29/20 |
| 72,371 | Martin | 29 | Male | No | | No | FL resident | 05/29/20 |
| 72,372 | Martin | 41 | Female | No | | Yes | FL resident | 05/29/20 |
| 72,373 | Martin | 31 | Female | No | | No | FL resident | 05/29/20 |
| 72,374 | Martin | 6 | Female | No | | Yes | FL resident | 05/29/20 |
| 72,375 | Martin | 48 | Male | Unknown | | No | FL resident | 05/29/20 |
| 72,376 | Martin | 18 | Male | No | | Yes | FL resident | 05/29/20 |
| 72,377 | Martin | 34 | Male | No | | Yes | FL resident | 05/29/20 |
| 72,378 | Martin | 9 | Male | No | | Yes | FL resident | 05/29/20 |
| 72,379 | Martin | 23 | Female | No | | Yes | FL resident | 05/29/20 |
| 72,380 | Martin | 39 | Male | Unknown | | Unknown | FL resident | 05/30/20 |
| 72,381 | Martin | 63 | Male | No | | No | FL resident | 05/30/20 |
| 72,382 | Martin | 56 | Female | No | | Yes | FL resident | 05/30/20 |
| 72,383 | Martin | 37 | Female | No | | Yes | FL resident | 05/30/20 |
| 72,384 | Martin | 15 | Female | No | | Yes | FL resident | 05/30/20 |
| 72,385 | Martin | 52 | Male | No | | No | FL resident | 05/30/20 |
| 72,386 | Martin | 28 | Female | No | | Yes | FL resident | 05/30/20 |
| 72,387 | Martin | 2 | Female | No | | No | FL resident | 05/30/20 |
| 72,388 | Martin | 45 | Male | No | | Yes | FL resident | 05/30/20 |
| 72,389 | Martin | 48 | Male | No | | Yes | FL resident | 05/30/20 |
| 72,390 | Martin | 28 | Male | No | | No | FL resident | 05/30/20 |
| 72,391 | Martin | 61 | Male | No | | No | FL resident | 05/30/20 |
| 72,392 | Martin | 62 | Female | No | | Yes | FL resident | 05/30/20 |
| 72,393 | Martin | 69 | Male | No | | No | FL resident | 05/30/20 |
| 72,394 | Martin | 20 | Male | No | | Yes | FL resident | 05/30/20 |
| 72,395 | Martin | 36 | Male | No | | Yes | FL resident | 05/30/20 |
| 72,396 | Martin | 53 | Male | No | | No | FL resident | 05/30/20 |
| 72,397 | Martin | 23 | Male | No | | Yes | FL resident | 05/30/20 |
| 72,398 | Martin | 61 | Female | No | | Yes | FL resident | 05/30/20 |
| 72,399 | Martin | 44 | Male | No | | No | FL resident | 05/30/20 |
| 72,400 | Martin | 38 | Male | No | | Yes | FL resident | 05/30/20 |
| 72,401 | Martin | 43 | Male | No | | No | FL resident | 05/30/20 |
| 72,402 | Martin | 57 | Female | No | | Yes | FL resident | 05/30/20 |

Coronavirus: line list of cases

Data through Jun 23, 2020 verified as of Jun 24, 2020 at 09:25 AM

Data in this report are provisional and subject to change.

| Case | County | Age | Gender | Travel related | Travel detail | Contact with a confirmed case | Jurisdiction | Date case counted |
|--------|--------|-----|---------|----------------|---------------|-------------------------------|--------------|-------------------|
| 72,403 | Martin | 36 | Female | No | | Unknown | FL resident | 05/30/20 |
| 72,404 | Martin | 61 | Female | No | | Unknown | FL resident | 05/30/20 |
| 72,405 | Martin | 50 | Male | No | | Unknown | FL resident | 05/30/20 |
| 72,406 | Martin | 46 | Female | No | | Yes | FL resident | 05/30/20 |
| 72,407 | Martin | 44 | Female | No | | Yes | FL resident | 05/31/20 |
| 72,408 | Martin | 57 | Male | No | | Yes | FL resident | 05/31/20 |
| 72,409 | Martin | 57 | Female | No | | Unknown | FL resident | 06/01/20 |
| 72,410 | Martin | 57 | Female | No | | No | FL resident | 06/01/20 |
| 72,411 | Martin | 45 | Male | No | | Unknown | FL resident | 06/01/20 |
| 72,412 | Martin | 54 | Female | No | | Yes | FL resident | 06/01/20 |
| 72,413 | Martin | 14 | Female | No | | Yes | FL resident | 06/01/20 |
| 72,414 | Martin | 40 | Male | No | | No | FL resident | 06/01/20 |
| 72,415 | Martin | 40 | Male | No | | Yes | FL resident | 06/01/20 |
| 72,416 | Martin | 22 | Female | No | | Yes | FL resident | 06/01/20 |
| 72,417 | Martin | 20 | Male | No | | Yes | FL resident | 06/01/20 |
| 72,418 | Martin | 44 | Unknown | Unknown | | Yes | FL resident | 06/01/20 |
| 72,419 | Martin | 28 | Male | No | | Yes | FL resident | 06/01/20 |
| 72,420 | Martin | 14 | Male | Unknown | | Unknown | FL resident | 06/01/20 |
| 72,421 | Martin | 43 | Female | No | | No | FL resident | 06/01/20 |
| 72,422 | Martin | 34 | Female | No | | Yes | FL resident | 06/01/20 |
| 72,423 | Martin | 38 | Male | No | | Yes | FL resident | 06/01/20 |
| 72,424 | Martin | 36 | Female | No | | Yes | FL resident | 06/01/20 |
| 72,425 | Martin | 62 | Female | No | | Unknown | FL resident | 06/01/20 |
| 72,426 | Martin | 46 | Male | No | | Yes | FL resident | 06/01/20 |
| 72,427 | Martin | 50 | Female | No | | Yes | FL resident | 06/01/20 |
| 72,428 | Martin | 50 | Female | No | | Yes | FL resident | 06/01/20 |
| 72,429 | Martin | 46 | Female | No | | Yes | FL resident | 06/01/20 |
| 72,430 | Martin | 11 | Female | No | | Yes | FL resident | 06/01/20 |
| 72,431 | Martin | 20 | Male | No | | Yes | FL resident | 06/01/20 |
| 72,432 | Martin | 55 | Male | No | | No | FL resident | 06/01/20 |
| 72,433 | Martin | 54 | Female | No | | Unknown | FL resident | 06/01/20 |
| 72,434 | Martin | 30 | Male | No | | Unknown | FL resident | 06/01/20 |
| 72,435 | Martin | 89 | Female | No | | Yes | FL resident | 06/02/20 |
| 72,436 | Martin | 31 | Male | No | | No | FL resident | 06/02/20 |
| 72,437 | Martin | 28 | Male | No | | Yes | FL resident | 06/02/20 |
| 72,438 | Martin | 28 | Female | No | | Yes | FL resident | 06/02/20 |
| 72,439 | Martin | 23 | Male | Unknown | | Unknown | FL resident | 06/02/20 |
| 72,440 | Martin | 23 | Male | No | | Yes | FL resident | 06/02/20 |
| 72,441 | Martin | 60 | Female | No | | Unknown | FL resident | 06/02/20 |
| 72,442 | Martin | 29 | Female | Unknown | | Yes | FL resident | 06/02/20 |
| 72,443 | Martin | 16 | Female | No | | Unknown | FL resident | 06/02/20 |
| 72,444 | Martin | 44 | Male | No | | No | FL resident | 06/02/20 |
| 72,445 | Martin | 48 | Male | No | | No | FL resident | 06/02/20 |
| 72,446 | Martin | 37 | Male | No | | Yes | FL resident | 06/02/20 |
| 72,447 | Martin | 39 | Female | No | | Yes | FL resident | 06/02/20 |
| 72,448 | Martin | 14 | Male | No | | Yes | FL resident | 06/02/20 |
| 72,449 | Martin | 9 | Male | No | | Yes | FL resident | 06/02/20 |
| 72,450 | Martin | 7 | Female | No | | Yes | FL resident | 06/02/20 |
| 72,451 | Martin | 44 | Female | No | | Yes | FL resident | 06/02/20 |
| 72,452 | Martin | 32 | Male | Unknown | | Unknown | FL resident | 06/02/20 |
| 72,453 | Martin | 40 | Female | Unknown | | Unknown | FL resident | 06/02/20 |
| 72,454 | Martin | 41 | Female | No | | Yes | FL resident | 06/02/20 |
| 72,455 | Martin | 40 | Female | No | | Yes | FL resident | 06/02/20 |
| 72,456 | Martin | 15 | Male | No | | Yes | FL resident | 06/02/20 |
| 72,457 | Martin | 28 | Female | Unknown | | Unknown | FL resident | 06/02/20 |
| 72,458 | Martin | 33 | Male | Unknown | | | FL resident | 06/02/20 |
| 72,459 | Martin | 34 | Female | Unknown | | Yes | FL resident | 06/02/20 |
| 72,460 | Martin | 30 | Female | Unknown | | Yes | FL resident | 06/02/20 |
| 72,461 | Martin | 69 | Male | No | | Yes | FL resident | 06/02/20 |
| 72,462 | Martin | 38 | Male | No | | Yes | FL resident | 06/02/20 |
| 72,463 | Martin | 18 | Male | No | | Yes | FL resident | 06/02/20 |
| 72,464 | Martin | 5 | Male | Yes | AK | Yes | FL resident | 06/02/20 |

Coronavirus: line list of cases

Data through Jun 23, 2020 verified as of Jun 24, 2020 at 09:25 AM

Data in this report are provisional and subject to change.

| Case | County | Age | Gender | Travel related | Travel detail | Contact with a confirmed case | Jurisdiction | Date case counted |
|--------|--------|-----|--------|----------------|---------------|-------------------------------|--------------|-------------------|
| 72,465 | Martin | 61 | Female | No | | Yes | FL resident | 06/02/20 |
| 72,466 | Martin | 4 | Female | No | | Yes | FL resident | 06/02/20 |
| 72,467 | Martin | 63 | Male | No | | Unknown | FL resident | 06/02/20 |
| 72,468 | Martin | 34 | Female | No | | Yes | FL resident | 06/02/20 |
| 72,469 | Martin | 14 | Male | No | | Yes | FL resident | 06/02/20 |
| 72,470 | Martin | 34 | Male | No | | Yes | FL resident | 06/02/20 |
| 72,471 | Martin | 11 | Male | No | | Yes | FL resident | 06/02/20 |
| 72,472 | Martin | 49 | Female | No | | Yes | FL resident | 06/02/20 |
| 72,473 | Martin | 36 | Male | No | | Yes | FL resident | 06/02/20 |
| 72,474 | Martin | 24 | Male | No | | Unknown | FL resident | 06/02/20 |
| 72,475 | Martin | 25 | Female | No | | Yes | FL resident | 06/02/20 |
| 72,476 | Martin | 13 | Female | No | | Yes | FL resident | 06/02/20 |
| 72,477 | Martin | 37 | Female | No | | Yes | FL resident | 06/02/20 |
| 72,478 | Martin | 63 | Male | No | | No | FL resident | 06/02/20 |
| 72,479 | Martin | 19 | Female | No | | No | FL resident | 06/02/20 |
| 72,480 | Martin | 32 | Male | Unknown | | Yes | FL resident | 06/02/20 |
| 72,481 | Martin | 20 | Female | No | | Yes | FL resident | 06/02/20 |
| 72,482 | Martin | 13 | Female | No | | Yes | FL resident | 06/02/20 |
| 72,483 | Martin | 0 | Male | No | | Yes | FL resident | 06/02/20 |
| 72,484 | Martin | 57 | Male | Unknown | | No | FL resident | 06/02/20 |
| 72,485 | Martin | 20 | Female | No | | Yes | FL resident | 06/02/20 |
| 72,486 | Martin | 41 | Male | No | | Yes | FL resident | 06/02/20 |
| 72,487 | Martin | 29 | Female | Unknown | | | FL resident | 06/02/20 |
| 72,488 | Martin | 69 | Female | No | | Unknown | FL resident | 06/03/20 |
| 72,489 | Martin | 38 | Male | No | | Yes | FL resident | 06/03/20 |
| 72,490 | Martin | 27 | Male | No | | No | FL resident | 06/03/20 |
| 72,491 | Martin | 57 | Male | No | | Unknown | FL resident | 06/03/20 |
| 72,492 | Martin | 39 | Male | No | | Yes | FL resident | 06/03/20 |
| 72,493 | Martin | 35 | Male | No | | Unknown | FL resident | 06/03/20 |
| 72,494 | Martin | 0 | Male | No | | Yes | FL resident | 06/03/20 |
| 72,495 | Martin | 21 | Female | Unknown | | Yes | FL resident | 06/03/20 |
| 72,496 | Martin | 14 | Male | No | | No | FL resident | 06/03/20 |
| 72,497 | Martin | 37 | Male | No | | Yes | FL resident | 06/03/20 |
| 72,498 | Martin | 13 | Female | No | | Yes | FL resident | 06/03/20 |
| 72,499 | Martin | 31 | Female | Unknown | | Yes | FL resident | 06/03/20 |
| 72,500 | Martin | 25 | Male | Unknown | | Unknown | FL resident | 06/03/20 |
| 72,501 | Martin | 62 | Male | No | | Yes | FL resident | 06/03/20 |
| 72,502 | Martin | 27 | Male | No | | Unknown | FL resident | 06/03/20 |
| 72,503 | Martin | 1 | Male | No | | Yes | FL resident | 06/03/20 |
| 72,504 | Martin | 15 | Male | No | | Yes | FL resident | 06/03/20 |
| 72,505 | Martin | 36 | Female | No | | Yes | FL resident | 06/03/20 |
| 72,506 | Martin | 19 | Female | No | | Yes | FL resident | 06/03/20 |
| 72,507 | Martin | 3 | Male | No | | Yes | FL resident | 06/03/20 |
| 72,508 | Martin | 75 | Female | No | | No | FL resident | 06/03/20 |
| 72,509 | Martin | 24 | Female | Unknown | | Yes | FL resident | 06/03/20 |
| 72,510 | Martin | 27 | Male | No | | No | FL resident | 06/03/20 |
| 72,511 | Martin | 70 | Male | No | | Yes | FL resident | 06/03/20 |
| 72,512 | Martin | 48 | Female | No | | Yes | FL resident | 06/03/20 |
| 72,513 | Martin | 60 | Female | No | | No | FL resident | 06/03/20 |
| 72,514 | Martin | 22 | Male | No | | Yes | FL resident | 06/03/20 |
| 72,515 | Martin | 57 | Male | No | | Unknown | FL resident | 06/03/20 |
| 72,516 | Martin | 5 | Male | No | | No | FL resident | 06/03/20 |
| 72,517 | Martin | 46 | Male | No | | Yes | FL resident | 06/03/20 |
| 72,518 | Martin | 24 | Male | No | | Unknown | FL resident | 06/03/20 |
| 72,519 | Martin | 72 | Female | No | | No | FL resident | 06/03/20 |
| 72,520 | Martin | 28 | Male | No | | Yes | FL resident | 06/03/20 |
| 72,521 | Martin | 9 | Female | No | | Yes | FL resident | 06/03/20 |
| 72,522 | Martin | 26 | Male | No | | No | FL resident | 06/03/20 |
| 72,523 | Martin | 53 | Male | No | | Unknown | FL resident | 06/03/20 |
| 72,524 | Martin | 51 | Female | No | | Yes | FL resident | 06/04/20 |
| 72,525 | Martin | 38 | Female | No | | Yes | FL resident | 06/04/20 |
| 72,526 | Martin | 23 | Male | No | | Yes | FL resident | 06/04/20 |

Coronavirus: line list of cases

Data through Jun 23, 2020 verified as of Jun 24, 2020 at 09:25 AM

Data in this report are provisional and subject to change.

| Case | County | Age | Gender | Travel related | Travel detail | Contact with a confirmed case | Jurisdiction | Date case counted |
|--------|--------|-----|---------|----------------|---------------|-------------------------------|--------------|-------------------|
| 72,527 | Martin | 24 | Male | No | | Unknown | FL resident | 06/04/20 |
| 72,528 | Martin | 10 | Male | No | | Yes | FL resident | 06/04/20 |
| 72,529 | Martin | 47 | Female | No | | Yes | FL resident | 06/04/20 |
| 72,530 | Martin | 9 | Female | Unknown | | | FL resident | 06/04/20 |
| 72,531 | Martin | 29 | Male | No | | No | FL resident | 06/04/20 |
| 72,532 | Martin | 33 | Male | No | | No | FL resident | 06/04/20 |
| 72,533 | Martin | 17 | Female | No | | Yes | FL resident | 06/04/20 |
| 72,534 | Martin | 38 | Male | No | | Yes | FL resident | 06/04/20 |
| 72,535 | Martin | 42 | Female | No | | Yes | FL resident | 06/04/20 |
| 72,536 | Martin | 56 | Male | No | | No | FL resident | 06/04/20 |
| 72,537 | Martin | 43 | Female | Unknown | | Unknown | FL resident | 06/04/20 |
| 72,538 | Martin | 40 | Female | No | | No | FL resident | 06/04/20 |
| 72,539 | Martin | 47 | Female | Unknown | | Yes | FL resident | 06/04/20 |
| 72,540 | Martin | 37 | Female | No | | Yes | FL resident | 06/04/20 |
| 72,541 | Martin | 32 | Male | No | | Yes | FL resident | 06/04/20 |
| 72,542 | Martin | 51 | Male | No | | Yes | FL resident | 06/04/20 |
| 72,543 | Martin | 31 | Male | Unknown | | Unknown | FL resident | 06/04/20 |
| 72,544 | Martin | 25 | Male | No | | Yes | FL resident | 06/04/20 |
| 72,545 | Martin | 41 | Female | No | | No | FL resident | 06/04/20 |
| 72,546 | Martin | 18 | Male | No | | Yes | FL resident | 06/04/20 |
| 72,547 | Martin | 49 | Male | No | | Yes | FL resident | 06/04/20 |
| 72,548 | Martin | 36 | Female | No | | Yes | FL resident | 06/04/20 |
| 72,549 | Martin | 24 | Male | No | | Unknown | FL resident | 06/04/20 |
| 72,550 | Martin | 37 | Female | No | | No | FL resident | 06/04/20 |
| 72,551 | Martin | 47 | Unknown | Unknown | | No | FL resident | 06/04/20 |
| 72,552 | Martin | 51 | Male | No | | Yes | FL resident | 06/04/20 |
| 72,553 | Martin | 44 | Female | No | | Yes | FL resident | 06/04/20 |
| 72,554 | Martin | 86 | Male | No | | Unknown | FL resident | 06/04/20 |
| 72,555 | Martin | 55 | Male | No | | No | FL resident | 06/04/20 |
| 72,556 | Martin | 24 | Female | No | | Unknown | FL resident | 06/04/20 |
| 72,557 | Martin | 38 | Male | No | | Unknown | FL resident | 06/04/20 |
| 72,558 | Martin | 19 | Unknown | No | | | FL resident | 06/04/20 |
| 72,559 | Martin | 44 | Female | No | | Yes | FL resident | 06/04/20 |
| 72,560 | Martin | 20 | Male | No | | Yes | FL resident | 06/04/20 |
| 72,561 | Martin | 44 | Female | No | | Yes | FL resident | 06/04/20 |
| 72,562 | Martin | 68 | Male | No | | Unknown | FL resident | 06/05/20 |
| 72,563 | Martin | 73 | Female | No | | No | FL resident | 06/05/20 |
| 72,564 | Martin | 39 | Male | No | | Yes | FL resident | 06/05/20 |
| 72,565 | Martin | 56 | Male | No | | Yes | FL resident | 06/05/20 |
| 72,566 | Martin | 51 | Male | No | | Yes | FL resident | 06/05/20 |
| 72,567 | Martin | 27 | Female | No | | No | FL resident | 06/05/20 |
| 72,568 | Martin | 50 | Female | No | | Yes | FL resident | 06/05/20 |
| 72,569 | Martin | 3 | Female | No | | Yes | FL resident | 06/05/20 |
| 72,570 | Martin | 4 | Female | No | | Yes | FL resident | 06/05/20 |
| 72,571 | Martin | 32 | Male | Unknown | | | FL resident | 06/05/20 |
| 72,572 | Martin | 28 | Male | No | | Unknown | FL resident | 06/05/20 |
| 72,573 | Martin | 27 | Male | No | | Yes | FL resident | 06/05/20 |
| 72,574 | Martin | 38 | Male | No | | Yes | FL resident | 06/05/20 |
| 72,575 | Martin | 39 | Male | Unknown | | | FL resident | 06/05/20 |
| 72,576 | Martin | 1 | Female | No | | Yes | FL resident | 06/05/20 |
| 72,577 | Martin | 24 | Male | No | | Unknown | FL resident | 06/05/20 |
| 72,578 | Martin | 5 | Female | No | | Yes | FL resident | 06/05/20 |
| 72,579 | Martin | 46 | Male | No | | No | FL resident | 06/05/20 |
| 72,580 | Martin | 18 | Female | No | | Yes | FL resident | 06/05/20 |
| 72,581 | Martin | 48 | Male | No | | Yes | FL resident | 06/05/20 |
| 72,582 | Martin | 0 | Male | No | | No | FL resident | 06/05/20 |
| 72,583 | Martin | 33 | Female | No | | Yes | FL resident | 06/05/20 |
| 72,584 | Martin | 32 | Male | No | | Yes | FL resident | 06/05/20 |
| 72,585 | Martin | 6 | Male | No | | Yes | FL resident | 06/05/20 |
| 72,586 | Martin | 7 | Female | No | | Yes | FL resident | 06/05/20 |
| 72,587 | Martin | 28 | Female | No | | Yes | FL resident | 06/05/20 |
| 72,588 | Martin | 24 | Female | No | | Yes | FL resident | 06/05/20 |

Coronavirus: line list of cases

Data through Jun 23, 2020 verified as of Jun 24, 2020 at 09:25 AM

Data in this report are provisional and subject to change.

| Case | County | Age | Gender | Travel related | Travel detail | Contact with a confirmed case | Jurisdiction | Date case counted |
|--------|--------|-----|--------|----------------|---------------|-------------------------------|--------------|-------------------|
| 72,589 | Martin | 18 | Female | No | | Unknown | FL resident | 06/05/20 |
| 72,590 | Martin | 45 | Male | No | | No | FL resident | 06/05/20 |
| 72,591 | Martin | 40 | Male | No | | Yes | FL resident | 06/05/20 |
| 72,592 | Martin | 17 | Male | No | | Yes | FL resident | 06/05/20 |
| 72,593 | Martin | 7 | Male | No | | Unknown | FL resident | 06/05/20 |
| 72,594 | Martin | 52 | Male | No | | No | FL resident | 06/05/20 |
| 72,595 | Martin | 31 | Female | No | | Unknown | FL resident | 06/05/20 |
| 72,596 | Martin | 87 | Female | No | | Yes | FL resident | 06/05/20 |
| 72,597 | Martin | 37 | Female | No | | Unknown | FL resident | 06/05/20 |
| 72,598 | Martin | 32 | Female | No | | No | FL resident | 06/05/20 |
| 72,599 | Martin | 55 | Male | No | | No | FL resident | 06/05/20 |
| 72,600 | Martin | 39 | Male | No | | Unknown | FL resident | 06/06/20 |
| 72,601 | Martin | 55 | Female | No | | No | FL resident | 06/06/20 |
| 72,602 | Martin | 55 | Female | No | | Yes | FL resident | 06/06/20 |
| 72,603 | Martin | 89 | Female | No | | Yes | FL resident | 06/06/20 |
| 72,604 | Martin | 50 | Male | Unknown | | Yes | FL resident | 06/06/20 |
| 72,605 | Martin | 21 | Female | No | | Yes | FL resident | 06/06/20 |
| 72,606 | Martin | 23 | Female | Unknown | | Unknown | FL resident | 06/06/20 |
| 72,607 | Martin | 37 | Male | No | | Yes | FL resident | 06/06/20 |
| 72,608 | Martin | 31 | Male | No | | Unknown | FL resident | 06/06/20 |
| 72,609 | Martin | 60 | Male | No | | Unknown | FL resident | 06/06/20 |
| 72,610 | Martin | 39 | Male | No | | Yes | FL resident | 06/06/20 |
| 72,611 | Martin | 21 | Female | No | | Unknown | FL resident | 06/06/20 |
| 72,612 | Martin | 62 | Female | No | | No | FL resident | 06/06/20 |
| 72,613 | Martin | 44 | Male | No | | Yes | FL resident | 06/06/20 |
| 72,614 | Martin | 44 | Male | Unknown | | Yes | FL resident | 06/06/20 |
| 72,615 | Martin | 84 | Male | No | | Yes | FL resident | 06/06/20 |
| 72,616 | Martin | 37 | Female | No | | Unknown | FL resident | 06/06/20 |
| 72,617 | Martin | 53 | Female | Unknown | | Yes | FL resident | 06/06/20 |
| 72,618 | Martin | 3 | Male | No | | Yes | FL resident | 06/06/20 |
| 72,619 | Martin | 25 | Male | No | | Yes | FL resident | 06/06/20 |
| 72,620 | Martin | 28 | Female | Unknown | | No | FL resident | 06/06/20 |
| 72,621 | Martin | 61 | Male | No | | No | FL resident | 06/06/20 |
| 72,622 | Martin | 56 | Male | Unknown | | Yes | FL resident | 06/06/20 |
| 72,623 | Martin | 50 | Female | No | | Unknown | FL resident | 06/06/20 |
| 72,624 | Martin | 11 | Female | No | | Yes | FL resident | 06/06/20 |
| 72,625 | Martin | 29 | Male | No | | Yes | FL resident | 06/06/20 |
| 72,626 | Martin | 26 | Male | Unknown | | Unknown | FL resident | 06/06/20 |
| 72,627 | Martin | 43 | Male | No | | Yes | FL resident | 06/06/20 |
| 72,628 | Martin | 54 | Female | No | | No | FL resident | 06/06/20 |
| 72,629 | Martin | 25 | Male | No | | Yes | FL resident | 06/06/20 |
| 72,630 | Martin | 16 | Male | Unknown | | Yes | FL resident | 06/06/20 |
| 72,631 | Martin | 31 | Female | No | | No | FL resident | 06/06/20 |
| 72,632 | Martin | 58 | Male | No | | Unknown | FL resident | 06/06/20 |
| 72,633 | Martin | 26 | Female | No | | Yes | FL resident | 06/06/20 |
| 72,634 | Martin | 46 | Male | No | | Yes | FL resident | 06/06/20 |
| 72,635 | Martin | 22 | Female | No | | Yes | FL resident | 06/06/20 |
| 72,636 | Martin | 27 | Male | No | | No | FL resident | 06/06/20 |
| 72,637 | Martin | 56 | Female | No | | Yes | FL resident | 06/06/20 |
| 72,638 | Martin | 41 | Male | No | | No | FL resident | 06/06/20 |
| 72,639 | Martin | 72 | Female | No | | Yes | FL resident | 06/06/20 |
| 72,640 | Martin | 62 | Female | No | | No | FL resident | 06/06/20 |
| 72,641 | Martin | 78 | Female | No | | Yes | FL resident | 06/06/20 |
| 72,642 | Martin | 24 | Male | No | | Yes | FL resident | 06/06/20 |
| 72,643 | Martin | 98 | Female | No | | Unknown | FL resident | 06/06/20 |
| 72,644 | Martin | 91 | Male | Unknown | | Yes | FL resident | 06/06/20 |
| 72,645 | Martin | 40 | Female | No | | Unknown | FL resident | 06/06/20 |
| 72,646 | Martin | 39 | Female | No | | Yes | FL resident | 06/06/20 |
| 72,647 | Martin | 28 | Female | No | | Yes | FL resident | 06/06/20 |
| 72,648 | Martin | 20 | Male | No | | Yes | FL resident | 06/06/20 |
| 72,649 | Martin | 46 | Female | No | | Yes | FL resident | 06/06/20 |
| 72,650 | Martin | 54 | Male | No | | No | FL resident | 06/06/20 |

Coronavirus: line list of cases

Data through Jun 23, 2020 verified as of Jun 24, 2020 at 09:25 AM

Data in this report are provisional and subject to change.

| Case | County | Age | Gender | Travel related | Travel detail | Contact with a confirmed case | Jurisdiction | Date case counted |
|--------|--------|-----|--------|----------------|---------------|-------------------------------|--------------|-------------------|
| 72,651 | Martin | 50 | Male | No | | Yes | FL resident | 06/06/20 |
| 72,652 | Martin | 22 | Female | No | | Yes | FL resident | 06/06/20 |
| 72,653 | Martin | 20 | Male | No | | Yes | FL resident | 06/06/20 |
| 72,654 | Martin | 31 | Male | No | | Unknown | FL resident | 06/06/20 |
| 72,655 | Martin | 21 | Female | Unknown | | Unknown | FL resident | 06/06/20 |
| 72,656 | Martin | 32 | Female | No | | Unknown | FL resident | 06/06/20 |
| 72,657 | Martin | 55 | Male | No | | Yes | FL resident | 06/06/20 |
| 72,658 | Martin | 55 | Female | No | | Yes | FL resident | 06/07/20 |
| 72,659 | Martin | 54 | Male | No | | No | FL resident | 06/07/20 |
| 72,660 | Martin | 27 | Male | Yes | TX | Unknown | FL resident | 06/07/20 |
| 72,661 | Martin | 77 | Male | No | | No | FL resident | 06/07/20 |
| 72,662 | Martin | 54 | Male | No | | No | FL resident | 06/07/20 |
| 72,663 | Martin | 27 | Female | No | | No | FL resident | 06/07/20 |
| 72,664 | Martin | 0 | Male | No | | Yes | FL resident | 06/07/20 |
| 72,665 | Martin | 31 | Male | No | | No | FL resident | 06/07/20 |
| 72,666 | Martin | 26 | Female | No | | Yes | FL resident | 06/07/20 |
| 72,667 | Martin | 0 | Male | No | | Yes | FL resident | 06/07/20 |
| 72,668 | Martin | 18 | Male | No | | Unknown | FL resident | 06/07/20 |
| 72,669 | Martin | 34 | Male | No | | No | FL resident | 06/07/20 |
| 72,670 | Martin | 46 | Female | No | | Yes | FL resident | 06/07/20 |
| 72,671 | Martin | 2 | Male | No | | Yes | FL resident | 06/07/20 |
| 72,672 | Martin | 31 | Male | No | | Yes | FL resident | 06/07/20 |
| 72,673 | Martin | 24 | Male | No | | Yes | FL resident | 06/08/20 |
| 72,674 | Martin | 38 | Male | No | | Yes | FL resident | 06/08/20 |
| 72,675 | Martin | 28 | Male | No | | Yes | FL resident | 06/08/20 |
| 72,676 | Martin | 9 | Female | Unknown | | Yes | FL resident | 06/08/20 |
| 72,677 | Martin | 1 | Male | No | | Yes | FL resident | 06/08/20 |
| 72,678 | Martin | 28 | Female | No | | Yes | FL resident | 06/08/20 |
| 72,679 | Martin | 52 | Male | No | | Yes | FL resident | 06/08/20 |
| 72,680 | Martin | 19 | Male | No | | Yes | FL resident | 06/08/20 |
| 72,681 | Martin | 18 | Female | No | | Unknown | FL resident | 06/08/20 |
| 72,682 | Martin | 32 | Female | No | | No | FL resident | 06/08/20 |
| 72,683 | Martin | 20 | Male | Unknown | | Yes | FL resident | 06/08/20 |
| 72,684 | Martin | 68 | Male | No | | Yes | FL resident | 06/08/20 |
| 72,685 | Martin | 53 | Female | No | | Yes | FL resident | 06/08/20 |
| 72,686 | Martin | 36 | Female | No | | Yes | FL resident | 06/08/20 |
| 72,687 | Martin | 93 | Female | No | | Yes | FL resident | 06/08/20 |
| 72,688 | Martin | 18 | Female | No | | Yes | FL resident | 06/08/20 |
| 72,689 | Martin | 20 | Female | Unknown | | Unknown | FL resident | 06/08/20 |
| 72,690 | Martin | 32 | Male | Unknown | | Unknown | FL resident | 06/09/20 |
| 72,691 | Martin | 21 | Male | No | | Unknown | FL resident | 06/09/20 |
| 72,692 | Martin | 16 | Male | No | | Yes | FL resident | 06/09/20 |
| 72,693 | Martin | 51 | Female | No | | Yes | FL resident | 06/09/20 |
| 72,694 | Martin | 17 | Female | No | | Yes | FL resident | 06/09/20 |
| 72,695 | Martin | 46 | Female | No | | Yes | FL resident | 06/09/20 |
| 72,696 | Martin | 44 | Female | No | | Unknown | FL resident | 06/09/20 |
| 72,697 | Martin | 39 | Male | No | | No | FL resident | 06/09/20 |
| 72,698 | Martin | 29 | Male | No | | Yes | FL resident | 06/09/20 |
| 72,699 | Martin | 30 | Female | No | | Yes | FL resident | 06/09/20 |
| 72,700 | Martin | 82 | Male | No | | Unknown | FL resident | 06/09/20 |
| 72,701 | Martin | 68 | Female | No | | Unknown | FL resident | 06/09/20 |
| 72,702 | Martin | 38 | Female | No | | Unknown | FL resident | 06/09/20 |
| 72,703 | Martin | 80 | Female | No | | No | FL resident | 06/09/20 |
| 72,704 | Martin | 47 | Female | No | | Yes | FL resident | 06/09/20 |
| 72,705 | Martin | 56 | Male | No | | Unknown | FL resident | 06/09/20 |
| 72,706 | Martin | 28 | Male | No | | No | FL resident | 06/09/20 |
| 72,707 | Martin | 13 | Male | No | | Yes | FL resident | 06/09/20 |
| 72,708 | Martin | 60 | Male | No | | Yes | FL resident | 06/09/20 |
| 72,709 | Martin | 61 | Female | No | | Yes | FL resident | 06/09/20 |
| 72,710 | Martin | 73 | Male | No | | No | FL resident | 06/09/20 |
| 72,711 | Martin | 75 | Male | No | | Yes | FL resident | 06/09/20 |
| 72,712 | Martin | 0 | Female | No | | Yes | FL resident | 06/09/20 |

Coronavirus: line list of cases

Data through Jun 23, 2020 verified as of Jun 24, 2020 at 09:25 AM

Data in this report are provisional and subject to change.

| Case | County | Age | Gender | Travel related | Travel detail | Contact with a confirmed case | Jurisdiction | Date case counted |
|--------|--------|-----|--------|----------------|---------------|-------------------------------|--------------|-------------------|
| 72,713 | Martin | 69 | Male | Yes | DC; FL; VA | Yes | FL resident | 06/09/20 |
| 72,714 | Martin | 48 | Female | Unknown | | Unknown | FL resident | 06/10/20 |
| 72,715 | Martin | 54 | Female | Unknown | | | FL resident | 06/10/20 |
| 72,716 | Martin | 44 | Male | Unknown | | | FL resident | 06/10/20 |
| 72,717 | Martin | 44 | Male | Unknown | | | FL resident | 06/10/20 |
| 72,718 | Martin | 61 | Male | No | | No | FL resident | 06/10/20 |
| 72,719 | Martin | 34 | Female | No | | Yes | FL resident | 06/10/20 |
| 72,720 | Martin | 6 | Male | No | | Unknown | FL resident | 06/10/20 |
| 72,721 | Martin | 12 | Female | No | | No | FL resident | 06/10/20 |
| 72,722 | Martin | 52 | Female | No | | No | FL resident | 06/10/20 |
| 72,723 | Martin | 34 | Female | No | | Yes | FL resident | 06/10/20 |
| 72,724 | Martin | 51 | Female | No | | No | FL resident | 06/10/20 |
| 72,725 | Martin | 44 | Female | No | | Yes | FL resident | 06/10/20 |
| 72,726 | Martin | 48 | Male | No | | Unknown | FL resident | 06/10/20 |
| 72,727 | Martin | 63 | Male | No | | No | FL resident | 06/10/20 |
| 72,728 | Martin | 14 | Male | No | | Yes | FL resident | 06/10/20 |
| 72,729 | Martin | 27 | Female | No | | Yes | FL resident | 06/10/20 |
| 72,730 | Martin | 20 | Male | No | | Yes | FL resident | 06/10/20 |
| 72,731 | Martin | 24 | Female | No | | Yes | FL resident | 06/10/20 |
| 72,732 | Martin | 64 | Male | Unknown | | Unknown | FL resident | 06/10/20 |
| 72,733 | Martin | 43 | Female | Unknown | | Yes | FL resident | 06/10/20 |
| 72,734 | Martin | 2 | Male | No | | Yes | FL resident | 06/10/20 |
| 72,735 | Martin | 71 | Male | No | | Yes | FL resident | 06/10/20 |
| 72,736 | Martin | 30 | Male | No | | Yes | FL resident | 06/10/20 |
| 72,737 | Martin | 7 | Male | No | | Yes | FL resident | 06/10/20 |
| 72,738 | Martin | 31 | Male | No | | Yes | FL resident | 06/10/20 |
| 72,739 | Martin | 29 | Male | No | | Yes | FL resident | 06/10/20 |
| 72,740 | Martin | 3 | Female | Unknown | | Unknown | FL resident | 06/10/20 |
| 72,741 | Martin | 54 | Female | Unknown | | | FL resident | 06/10/20 |
| 72,742 | Martin | 32 | Male | No | | Yes | FL resident | 06/10/20 |
| 72,743 | Martin | 20 | Male | No | | Yes | FL resident | 06/10/20 |
| 72,744 | Martin | 30 | Male | Unknown | | | FL resident | 06/10/20 |
| 72,745 | Martin | 28 | Male | No | | No | FL resident | 06/10/20 |
| 72,746 | Martin | 30 | Female | No | | Yes | FL resident | 06/10/20 |
| 72,747 | Martin | 14 | Female | No | | Yes | FL resident | 06/10/20 |
| 72,748 | Martin | 24 | Female | No | | Yes | FL resident | 06/10/20 |
| 72,749 | Martin | 44 | Male | No | | Yes | FL resident | 06/10/20 |
| 72,750 | Martin | 50 | Male | No | | No | FL resident | 06/10/20 |
| 72,751 | Martin | 29 | Female | No | | Yes | FL resident | 06/10/20 |
| 72,752 | Martin | 32 | Female | No | | Yes | FL resident | 06/10/20 |
| 72,753 | Martin | 30 | Male | Unknown | | Unknown | FL resident | 06/10/20 |
| 72,754 | Martin | 47 | Male | Unknown | | No | FL resident | 06/10/20 |
| 72,755 | Martin | 39 | Female | No | | No | FL resident | 06/10/20 |
| 72,756 | Martin | 55 | Female | Unknown | | Yes | FL resident | 06/10/20 |
| 72,757 | Martin | 55 | Male | Unknown | | No | FL resident | 06/10/20 |
| 72,758 | Martin | 90 | Female | No | | Yes | FL resident | 06/10/20 |
| 72,759 | Martin | 95 | Male | No | | Yes | FL resident | 06/10/20 |
| 72,760 | Martin | 61 | Female | Unknown | | | FL resident | 06/10/20 |
| 72,761 | Martin | 21 | Male | No | | Unknown | FL resident | 06/10/20 |
| 72,762 | Martin | 45 | Male | No | | Unknown | FL resident | 06/10/20 |
| 72,763 | Martin | 69 | Male | No | | Unknown | FL resident | 06/10/20 |
| 72,764 | Martin | 31 | Male | No | | Yes | FL resident | 06/10/20 |
| 72,765 | Martin | 65 | Male | No | | Yes | FL resident | 06/10/20 |
| 72,766 | Martin | 29 | Female | No | | Yes | FL resident | 06/10/20 |
| 72,767 | Martin | 22 | Male | No | | Unknown | FL resident | 06/10/20 |
| 72,768 | Martin | 55 | Male | No | | Yes | FL resident | 06/10/20 |
| 72,769 | Martin | 53 | Female | No | | Yes | FL resident | 06/10/20 |
| 72,770 | Martin | 35 | Female | Unknown | | | FL resident | 06/11/20 |
| 72,771 | Martin | 60 | Male | No | | No | FL resident | 06/11/20 |
| 72,772 | Martin | 68 | Female | No | | Yes | FL resident | 06/11/20 |
| 72,773 | Martin | 19 | Female | No | | No | FL resident | 06/11/20 |
| 72,774 | Martin | 29 | Male | No | | No | FL resident | 06/11/20 |

Coronavirus: line list of cases

Data through Jun 23, 2020 verified as of Jun 24, 2020 at 09:25 AM

Data in this report are provisional and subject to change.

| Case | County | Age | Gender | Travel related | Travel detail | Contact with a confirmed case | Jurisdiction | Date case counted |
|--------|--------|-----|--------|----------------|---------------|-------------------------------|--------------|-------------------|
| 72,775 | Martin | 37 | Female | No | | Yes | FL resident | 06/11/20 |
| 72,776 | Martin | 33 | Male | No | | No | FL resident | 06/11/20 |
| 72,777 | Martin | 34 | Male | Unknown | | Yes | FL resident | 06/11/20 |
| 72,778 | Martin | 17 | Female | No | | No | FL resident | 06/11/20 |
| 72,779 | Martin | 83 | Male | No | | Unknown | FL resident | 06/11/20 |
| 72,780 | Martin | 36 | Male | No | | Yes | FL resident | 06/11/20 |
| 72,781 | Martin | 33 | Female | No | | Yes | FL resident | 06/11/20 |
| 72,782 | Martin | 32 | Male | No | | No | FL resident | 06/11/20 |
| 72,783 | Martin | 22 | Female | No | | Yes | FL resident | 06/11/20 |
| 72,784 | Martin | 37 | Male | No | | Unknown | FL resident | 06/11/20 |
| 72,785 | Martin | 30 | Male | No | | Unknown | FL resident | 06/11/20 |
| 72,786 | Martin | 28 | Female | No | | Yes | FL resident | 06/11/20 |
| 72,787 | Martin | 50 | Male | No | | Yes | FL resident | 06/11/20 |
| 72,788 | Martin | 22 | Female | No | | Yes | FL resident | 06/11/20 |
| 72,789 | Martin | 44 | Female | No | | Yes | FL resident | 06/11/20 |
| 72,790 | Martin | 36 | Female | No | | No | FL resident | 06/11/20 |
| 72,791 | Martin | 36 | Male | No | | Unknown | FL resident | 06/11/20 |
| 72,792 | Martin | 53 | Male | No | | Yes | FL resident | 06/11/20 |
| 72,793 | Martin | 21 | Female | Unknown | | Unknown | FL resident | 06/11/20 |
| 72,794 | Martin | | Male | Unknown | | | FL resident | 06/11/20 |
| 72,795 | Martin | 13 | Male | No | | Yes | FL resident | 06/11/20 |
| 72,796 | Martin | 46 | Male | No | | No | FL resident | 06/12/20 |
| 72,797 | Martin | 52 | Male | No | | Yes | FL resident | 06/12/20 |
| 72,798 | Martin | 52 | Male | No | | Yes | FL resident | 06/12/20 |
| 72,799 | Martin | 46 | Female | No | | Unknown | FL resident | 06/12/20 |
| 72,800 | Martin | 42 | Female | No | | Yes | FL resident | 06/12/20 |
| 72,801 | Martin | 57 | Male | No | | Unknown | FL resident | 06/12/20 |
| 72,802 | Martin | 30 | Female | No | | No | FL resident | 06/12/20 |
| 72,803 | Martin | 49 | Female | No | | Yes | FL resident | 06/12/20 |
| 72,804 | Martin | 75 | Male | No | | No | FL resident | 06/12/20 |
| 72,805 | Martin | 58 | Female | No | | No | FL resident | 06/12/20 |
| 72,806 | Martin | 44 | Female | No | | Yes | FL resident | 06/12/20 |
| 72,807 | Martin | 25 | Male | No | | Unknown | FL resident | 06/12/20 |
| 72,808 | Martin | 62 | Female | No | | Yes | FL resident | 06/12/20 |
| 72,809 | Martin | 43 | Male | No | | Yes | FL resident | 06/12/20 |
| 72,810 | Martin | 7 | Female | No | | Yes | FL resident | 06/12/20 |
| 72,811 | Martin | 32 | Female | Yes | FL; PA | No | FL resident | 06/12/20 |
| 72,812 | Martin | 62 | Male | No | | Yes | FL resident | 06/12/20 |
| 72,813 | Martin | 45 | Male | Unknown | | | FL resident | 06/12/20 |
| 72,814 | Martin | 23 | Male | No | | Yes | FL resident | 06/12/20 |
| 72,815 | Martin | 48 | Male | No | | Yes | FL resident | 06/12/20 |
| 72,816 | Martin | 29 | Male | No | | Yes | FL resident | 06/12/20 |
| 72,817 | Martin | 40 | Male | Unknown | | Unknown | FL resident | 06/12/20 |
| 72,818 | Martin | 30 | Male | No | | Yes | FL resident | 06/12/20 |
| 72,819 | Martin | 42 | Male | No | | Unknown | FL resident | 06/12/20 |
| 72,820 | Martin | 40 | Male | Unknown | | | FL resident | 06/12/20 |
| 72,821 | Martin | 26 | Male | Unknown | | | FL resident | 06/12/20 |
| 72,822 | Martin | 31 | Male | No | | Yes | FL resident | 06/12/20 |
| 72,823 | Martin | 39 | Male | No | | Yes | FL resident | 06/12/20 |
| 72,824 | Martin | 33 | Male | Unknown | | | FL resident | 06/12/20 |
| 72,825 | Martin | 39 | Male | Unknown | | | FL resident | 06/12/20 |
| 72,826 | Martin | 27 | Male | No | | Yes | FL resident | 06/12/20 |
| 72,827 | Martin | 25 | Male | Unknown | | Unknown | FL resident | 06/12/20 |
| 72,828 | Martin | 43 | Male | No | | Yes | FL resident | 06/12/20 |
| 72,829 | Martin | 21 | Male | Unknown | | Yes | FL resident | 06/12/20 |
| 72,830 | Martin | 43 | Male | No | | Yes | FL resident | 06/12/20 |
| 72,831 | Martin | 18 | Male | No | | Yes | FL resident | 06/12/20 |
| 72,832 | Martin | 29 | Female | No | | Unknown | FL resident | 06/12/20 |
| 72,833 | Martin | 52 | Male | No | | Yes | FL resident | 06/12/20 |
| 72,834 | Martin | 29 | Male | Unknown | | Yes | FL resident | 06/12/20 |
| 72,835 | Martin | 55 | Female | No | | Yes | FL resident | 06/12/20 |
| 72,836 | Martin | 34 | Male | Unknown | | | FL resident | 06/12/20 |

Coronavirus: line list of cases

Data through Jun 23, 2020 verified as of Jun 24, 2020 at 09:25 AM

Data in this report are provisional and subject to change.

| Case | County | Age | Gender | Travel related | Travel detail | Contact with a confirmed case | Jurisdiction | Date case counted |
|--------|--------|-----|--------|----------------|---------------|-------------------------------|--------------|-------------------|
| 72,837 | Martin | 39 | Male | No | | Yes | FL resident | 06/12/20 |
| 72,838 | Martin | 26 | Male | Unknown | | Unknown | FL resident | 06/12/20 |
| 72,839 | Martin | 18 | Male | No | | No | FL resident | 06/12/20 |
| 72,840 | Martin | 26 | Female | No | | No | FL resident | 06/12/20 |
| 72,841 | Martin | 37 | Female | No | | No | FL resident | 06/12/20 |
| 72,842 | Martin | 50 | Female | Yes | FL; TX | Yes | FL resident | 06/12/20 |
| 72,843 | Martin | 33 | Male | No | | No | FL resident | 06/12/20 |
| 72,844 | Martin | 32 | Male | Unknown | | Unknown | FL resident | 06/12/20 |
| 72,845 | Martin | 64 | Male | No | | Yes | FL resident | 06/12/20 |
| 72,846 | Martin | 25 | Female | No | | Yes | FL resident | 06/12/20 |
| 72,847 | Martin | 39 | Male | No | | No | FL resident | 06/12/20 |
| 72,848 | Martin | 19 | Male | No | | No | FL resident | 06/12/20 |
| 72,849 | Martin | 22 | Male | No | | Yes | FL resident | 06/12/20 |
| 72,850 | Martin | 37 | Male | No | | Yes | FL resident | 06/12/20 |
| 72,851 | Martin | 10 | Female | No | | Yes | FL resident | 06/12/20 |
| 72,852 | Martin | 18 | Female | No | | Yes | FL resident | 06/12/20 |
| 72,853 | Martin | 48 | Male | No | | Yes | FL resident | 06/12/20 |
| 72,854 | Martin | 74 | Male | No | | No | FL resident | 06/12/20 |
| 72,855 | Martin | 40 | Female | No | | No | FL resident | 06/12/20 |
| 72,856 | Martin | 22 | Male | No | | Yes | FL resident | 06/12/20 |
| 72,857 | Martin | 31 | Male | Unknown | | | FL resident | 06/12/20 |
| 72,858 | Martin | 26 | Male | No | | No | FL resident | 06/12/20 |
| 72,859 | Martin | 33 | Male | No | | No | FL resident | 06/12/20 |
| 72,860 | Martin | 30 | Male | No | | No | FL resident | 06/12/20 |
| 72,861 | Martin | 6 | Male | No | | Yes | FL resident | 06/12/20 |
| 72,862 | Martin | 39 | Male | No | | No | FL resident | 06/12/20 |
| 72,863 | Martin | 45 | Male | Unknown | | | FL resident | 06/12/20 |
| 72,864 | Martin | 54 | Female | Unknown | | Yes | FL resident | 06/12/20 |
| 72,865 | Martin | 14 | Male | No | | Unknown | FL resident | 06/12/20 |
| 72,866 | Martin | 5 | Male | No | | Unknown | FL resident | 06/12/20 |
| 72,867 | Martin | 33 | Male | No | | Yes | FL resident | 06/12/20 |
| 72,868 | Martin | 60 | Male | No | | Yes | FL resident | 06/12/20 |
| 72,869 | Martin | 38 | Male | No | | No | FL resident | 06/12/20 |
| 72,870 | Martin | 49 | Female | No | | Yes | FL resident | 06/12/20 |
| 72,871 | Martin | 85 | Female | No | | Unknown | FL resident | 06/13/20 |
| 72,872 | Martin | 26 | Female | Unknown | | | FL resident | 06/13/20 |
| 72,873 | Martin | 47 | Male | Unknown | | Unknown | FL resident | 06/13/20 |
| 72,874 | Martin | 64 | Male | No | | Unknown | FL resident | 06/13/20 |
| 72,875 | Martin | 69 | Male | No | | Yes | FL resident | 06/13/20 |
| 72,876 | Martin | 51 | Male | No | | Yes | FL resident | 06/13/20 |
| 72,877 | Martin | 20 | Male | Unknown | | | FL resident | 06/13/20 |
| 72,878 | Martin | 22 | Male | No | | Yes | FL resident | 06/13/20 |
| 72,879 | Martin | 20 | Female | No | | No | FL resident | 06/13/20 |
| 72,880 | Martin | 48 | Female | No | | No | FL resident | 06/13/20 |
| 72,881 | Martin | 27 | Female | No | | Yes | FL resident | 06/13/20 |
| 72,882 | Martin | 22 | Female | No | | No | FL resident | 06/13/20 |
| 72,883 | Martin | 50 | Female | No | | No | FL resident | 06/13/20 |
| 72,884 | Martin | 42 | Male | No | | No | FL resident | 06/13/20 |
| 72,885 | Martin | 35 | Male | No | | No | FL resident | 06/13/20 |
| 72,886 | Martin | 58 | Male | No | | Yes | FL resident | 06/13/20 |
| 72,887 | Martin | 55 | Male | No | | No | FL resident | 06/13/20 |
| 72,888 | Martin | 41 | Female | No | | Yes | FL resident | 06/13/20 |
| 72,889 | Martin | 44 | Female | No | | No | FL resident | 06/13/20 |
| 72,890 | Martin | 49 | Female | No | | No | FL resident | 06/13/20 |
| 72,891 | Martin | 35 | Male | No | | Unknown | FL resident | 06/13/20 |
| 72,892 | Martin | 54 | Female | Unknown | | | FL resident | 06/13/20 |
| 72,893 | Martin | 42 | Male | Unknown | | | FL resident | 06/13/20 |
| 72,894 | Martin | 54 | Female | No | | Yes | FL resident | 06/13/20 |
| 72,895 | Martin | 58 | Male | Unknown | | | FL resident | 06/13/20 |
| 72,896 | Martin | 13 | Female | Yes | FL; TX | Yes | FL resident | 06/13/20 |
| 72,897 | Martin | 63 | Female | No | | No | FL resident | 06/13/20 |
| 72,898 | Martin | 16 | Male | No | | No | FL resident | 06/13/20 |

Coronavirus: line list of cases

Data through Jun 23, 2020 verified as of Jun 24, 2020 at 09:25 AM

Data in this report are provisional and subject to change.

| Case | County | Age | Gender | Travel related | Travel detail | Contact with a confirmed case | Jurisdiction | Date case counted |
|--------|--------|-----|--------|----------------|---------------|-------------------------------|--------------|-------------------|
| 72,899 | Martin | 9 | Male | No | | Yes | FL resident | 06/13/20 |
| 72,900 | Martin | 27 | Male | No | | No | FL resident | 06/13/20 |
| 72,901 | Martin | 23 | Female | No | | Yes | FL resident | 06/13/20 |
| 72,902 | Martin | 24 | Male | Unknown | | Yes | FL resident | 06/13/20 |
| 72,903 | Martin | 21 | Female | No | | Yes | FL resident | 06/13/20 |
| 72,904 | Martin | 29 | Female | Unknown | | Yes | FL resident | 06/13/20 |
| 72,905 | Martin | 51 | Male | No | | Yes | FL resident | 06/13/20 |
| 72,906 | Martin | 78 | Female | No | | Yes | FL resident | 06/13/20 |
| 72,907 | Martin | 91 | Female | No | | Yes | FL resident | 06/13/20 |
| 72,908 | Martin | 53 | Male | Unknown | | | FL resident | 06/13/20 |
| 72,909 | Martin | 21 | Male | Unknown | | | FL resident | 06/13/20 |
| 72,910 | Martin | 50 | Male | Unknown | | | FL resident | 06/13/20 |
| 72,911 | Martin | 31 | Female | Unknown | | Yes | FL resident | 06/13/20 |
| 72,912 | Martin | 30 | Male | No | | Unknown | FL resident | 06/13/20 |
| 72,913 | Martin | 54 | Female | No | | Yes | FL resident | 06/13/20 |
| 72,914 | Martin | 30 | Female | No | | Yes | FL resident | 06/13/20 |
| 72,915 | Martin | 27 | Male | No | | Unknown | FL resident | 06/13/20 |
| 72,916 | Martin | 54 | Female | No | | No | FL resident | 06/13/20 |
| 72,917 | Martin | 13 | Female | No | | Yes | FL resident | 06/13/20 |
| 72,918 | Martin | 31 | Female | No | | Yes | FL resident | 06/13/20 |
| 72,919 | Martin | 15 | Female | No | | Yes | FL resident | 06/13/20 |
| 72,920 | Martin | 58 | Male | Unknown | | | FL resident | 06/13/20 |
| 72,921 | Martin | 13 | Female | No | | Yes | FL resident | 06/13/20 |
| 72,922 | Martin | 53 | Female | No | | Yes | FL resident | 06/13/20 |
| 72,923 | Martin | 69 | Female | No | | Yes | FL resident | 06/14/20 |
| 72,924 | Martin | 79 | Male | No | | Yes | FL resident | 06/14/20 |
| 72,925 | Martin | 56 | Male | No | | Yes | FL resident | 06/14/20 |
| 72,926 | Martin | 88 | Female | No | | Yes | FL resident | 06/14/20 |
| 72,927 | Martin | 44 | Male | No | | No | FL resident | 06/14/20 |
| 72,928 | Martin | 72 | Female | No | | No | FL resident | 06/14/20 |
| 72,929 | Martin | 30 | Female | Unknown | | | FL resident | 06/14/20 |
| 72,930 | Martin | 88 | Female | Unknown | | Yes | FL resident | 06/14/20 |
| 72,931 | Martin | 76 | Male | No | | No | FL resident | 06/14/20 |
| 72,932 | Martin | 93 | Female | No | | Yes | FL resident | 06/14/20 |
| 72,933 | Martin | 35 | Male | Unknown | | | FL resident | 06/14/20 |
| 72,934 | Martin | 70 | Male | No | | Yes | FL resident | 06/14/20 |
| 72,935 | Martin | 21 | Female | Unknown | | Yes | FL resident | 06/14/20 |
| 72,936 | Martin | 18 | Female | Unknown | | | FL resident | 06/14/20 |
| 72,937 | Martin | 33 | Male | Unknown | | | FL resident | 06/14/20 |
| 72,938 | Martin | 50 | Male | Unknown | | | FL resident | 06/14/20 |
| 72,939 | Martin | 66 | Male | No | | Yes | FL resident | 06/14/20 |
| 72,940 | Martin | 2 | Female | No | | Unknown | FL resident | 06/14/20 |
| 72,941 | Martin | 32 | Female | No | | Yes | FL resident | 06/14/20 |
| 72,942 | Martin | 37 | Female | No | | Yes | FL resident | 06/14/20 |
| 72,943 | Martin | 51 | Male | Unknown | | | FL resident | 06/14/20 |
| 72,944 | Martin | 24 | Female | Unknown | | | FL resident | 06/14/20 |
| 72,945 | Martin | 29 | Male | No | | No | FL resident | 06/14/20 |
| 72,946 | Martin | 38 | Female | Unknown | | | FL resident | 06/14/20 |
| 72,947 | Martin | 5 | Female | Unknown | | Unknown | FL resident | 06/14/20 |
| 72,948 | Martin | 22 | Female | No | | Yes | FL resident | 06/14/20 |
| 72,949 | Martin | 28 | Female | Unknown | | Yes | FL resident | 06/14/20 |
| 72,950 | Martin | 7 | Female | No | | Yes | FL resident | 06/14/20 |
| 72,951 | Martin | 26 | Male | No | | No | FL resident | 06/14/20 |
| 72,952 | Martin | 44 | Male | No | | Yes | FL resident | 06/14/20 |
| 72,953 | Martin | 1 | Male | No | | Yes | FL resident | 06/14/20 |
| 72,954 | Martin | 1 | Female | Unknown | | | FL resident | 06/14/20 |
| 72,955 | Martin | 19 | Female | Unknown | | | FL resident | 06/14/20 |
| 72,956 | Martin | 22 | Female | Unknown | | | FL resident | 06/14/20 |
| 72,957 | Martin | 32 | Male | Unknown | | | FL resident | 06/14/20 |
| 72,958 | Martin | 18 | Female | No | | Yes | FL resident | 06/14/20 |
| 72,959 | Martin | 57 | Female | Unknown | | | FL resident | 06/14/20 |
| 72,960 | Martin | 47 | Male | No | | Yes | FL resident | 06/14/20 |

Coronavirus: line list of cases

Data through Jun 23, 2020 verified as of Jun 24, 2020 at 09:25 AM

Data in this report are provisional and subject to change.

| Case | County | Age | Gender | Travel related | Travel detail | Contact with a confirmed case | Jurisdiction | Date case counted |
|--------|--------|-----|---------|----------------|---------------|-------------------------------|--------------|-------------------|
| 72,961 | Martin | 51 | Male | Unknown | | | FL resident | 06/14/20 |
| 72,962 | Martin | 37 | Male | No | | Yes | FL resident | 06/14/20 |
| 72,963 | Martin | 63 | Female | No | | Yes | FL resident | 06/14/20 |
| 72,964 | Martin | 18 | Male | No | | Yes | FL resident | 06/14/20 |
| 72,965 | Martin | 22 | Male | Unknown | | Yes | FL resident | 06/14/20 |
| 72,966 | Martin | 34 | Female | No | | Yes | FL resident | 06/14/20 |
| 72,967 | Martin | 34 | Female | No | | Yes | FL resident | 06/14/20 |
| 72,968 | Martin | 47 | Female | No | | Yes | FL resident | 06/14/20 |
| 72,969 | Martin | 27 | Male | Unknown | | | FL resident | 06/14/20 |
| 72,970 | Martin | 24 | Male | No | | No | FL resident | 06/14/20 |
| 72,971 | Martin | 31 | Unknown | Unknown | | | FL resident | 06/14/20 |
| 72,972 | Martin | 40 | Female | No | | Yes | FL resident | 06/14/20 |
| 72,973 | Martin | 37 | Male | No | | Yes | FL resident | 06/14/20 |
| 72,974 | Martin | 40 | Female | Unknown | | | FL resident | 06/14/20 |
| 72,975 | Martin | 58 | Female | No | | Yes | FL resident | 06/14/20 |
| 72,976 | Martin | 36 | Male | Unknown | | | FL resident | 06/14/20 |
| 72,977 | Martin | 54 | Male | No | | Unknown | FL resident | 06/14/20 |
| 72,978 | Martin | 28 | Male | Unknown | | Yes | FL resident | 06/14/20 |
| 72,979 | Martin | 52 | Male | No | | Yes | FL resident | 06/14/20 |
| 72,980 | Martin | 33 | Male | No | | No | FL resident | 06/14/20 |
| 72,981 | Martin | 59 | Female | Unknown | | | FL resident | 06/14/20 |
| 72,982 | Martin | 49 | Male | No | | Yes | FL resident | 06/14/20 |
| 72,983 | Martin | 81 | Female | No | | Yes | FL resident | 06/15/20 |
| 72,984 | Martin | 32 | Male | No | | No | FL resident | 06/15/20 |
| 72,985 | Martin | 99 | Male | No | | Yes | FL resident | 06/15/20 |
| 72,986 | Martin | 95 | Male | No | | Yes | FL resident | 06/15/20 |
| 72,987 | Martin | 45 | Male | Unknown | | | FL resident | 06/15/20 |
| 72,988 | Martin | 57 | Male | Unknown | | | FL resident | 06/15/20 |
| 72,989 | Martin | 47 | Male | Unknown | | | FL resident | 06/15/20 |
| 72,990 | Martin | 20 | Male | No | | Yes | FL resident | 06/15/20 |
| 72,991 | Martin | 26 | Male | No | | Yes | FL resident | 06/15/20 |
| 72,992 | Martin | 20 | Female | Unknown | | No | FL resident | 06/15/20 |
| 72,993 | Martin | 20 | Male | No | | No | FL resident | 06/15/20 |
| 72,994 | Martin | 44 | Male | No | | Yes | FL resident | 06/15/20 |
| 72,995 | Martin | 20 | Male | No | | Yes | FL resident | 06/15/20 |
| 72,996 | Martin | 17 | Male | No | | Yes | FL resident | 06/15/20 |
| 72,997 | Martin | 20 | Female | No | | No | FL resident | 06/15/20 |
| 72,998 | Martin | 32 | Female | Unknown | | | FL resident | 06/15/20 |
| 72,999 | Martin | 19 | Male | Unknown | | | FL resident | 06/15/20 |
| 73,000 | Martin | 48 | Male | No | | No | FL resident | 06/15/20 |
| 73,001 | Martin | 34 | Female | Unknown | | | FL resident | 06/15/20 |
| 73,002 | Martin | 39 | Male | No | | Yes | FL resident | 06/15/20 |
| 73,003 | Martin | 15 | Male | Unknown | | Yes | FL resident | 06/15/20 |
| 73,004 | Martin | 3 | Male | No | | Yes | FL resident | 06/15/20 |
| 73,005 | Martin | 37 | Female | No | | Yes | FL resident | 06/15/20 |
| 73,006 | Martin | 50 | Female | No | | Yes | FL resident | 06/15/20 |
| 73,007 | Martin | 49 | Female | No | | Yes | FL resident | 06/15/20 |
| 73,008 | Martin | 52 | Female | Unknown | | | FL resident | 06/15/20 |
| 73,009 | Martin | 13 | Male | No | | Yes | FL resident | 06/15/20 |
| 73,010 | Martin | 32 | Female | Unknown | | | FL resident | 06/15/20 |
| 73,011 | Martin | 42 | Male | No | | Yes | FL resident | 06/15/20 |
| 73,012 | Martin | 15 | Female | No | | Yes | FL resident | 06/15/20 |
| 73,013 | Martin | 37 | Male | No | | No | FL resident | 06/15/20 |
| 73,014 | Martin | 18 | Female | No | | Yes | FL resident | 06/15/20 |
| 73,015 | Martin | 41 | Male | No | | Yes | FL resident | 06/15/20 |
| 73,016 | Martin | 26 | Male | No | | Yes | FL resident | 06/15/20 |
| 73,017 | Martin | 34 | Female | No | | Yes | FL resident | 06/15/20 |
| 73,018 | Martin | 2 | Male | No | | Yes | FL resident | 06/15/20 |
| 73,019 | Martin | 26 | Female | No | | Yes | FL resident | 06/15/20 |
| 73,020 | Martin | 42 | Male | Unknown | | | FL resident | 06/15/20 |
| 73,021 | Martin | 30 | Female | Unknown | | Yes | FL resident | 06/15/20 |
| 73,022 | Martin | 47 | Male | No | | No | FL resident | 06/15/20 |

Coronavirus: line list of cases

Data through Jun 23, 2020 verified as of Jun 24, 2020 at 09:25 AM

Data in this report are provisional and subject to change.

| Case | County | Age | Gender | Travel related | Travel detail | Contact with a confirmed case | Jurisdiction | Date case counted |
|--------|--------|-----|--------|----------------|---------------|-------------------------------|--------------|-------------------|
| 73,023 | Martin | 50 | Male | No | | Yes | FL resident | 06/15/20 |
| 73,024 | Martin | 25 | Female | No | | Yes | FL resident | 06/15/20 |
| 73,025 | Martin | 47 | Male | No | | No | FL resident | 06/15/20 |
| 73,026 | Martin | 65 | Male | No | | No | FL resident | 06/15/20 |
| 73,027 | Martin | 52 | Male | Unknown | | | FL resident | 06/15/20 |
| 73,028 | Martin | 57 | Male | Yes | FL; MD | Yes | FL resident | 06/15/20 |
| 73,029 | Martin | 40 | Female | Unknown | | | FL resident | 06/15/20 |
| 73,030 | Martin | 46 | Female | No | | Yes | FL resident | 06/15/20 |
| 73,031 | Martin | 45 | Female | Unknown | | | FL resident | 06/15/20 |
| 73,032 | Martin | 22 | Male | No | | Yes | FL resident | 06/15/20 |
| 73,033 | Martin | 31 | Male | Unknown | | | FL resident | 06/15/20 |
| 73,034 | Martin | 26 | Female | No | | Unknown | FL resident | 06/15/20 |
| 73,035 | Martin | 15 | Female | No | | Yes | FL resident | 06/15/20 |
| 73,036 | Martin | 62 | Male | No | | No | FL resident | 06/15/20 |
| 73,037 | Martin | 50 | Male | No | | No | FL resident | 06/16/20 |
| 73,038 | Martin | 38 | Male | No | | No | FL resident | 06/16/20 |
| 73,039 | Martin | 43 | Female | Unknown | | | FL resident | 06/16/20 |
| 73,040 | Martin | 77 | Male | No | | No | FL resident | 06/16/20 |
| 73,041 | Martin | 28 | Female | Unknown | | No | FL resident | 06/16/20 |
| 73,042 | Martin | 50 | Female | Unknown | | | FL resident | 06/16/20 |
| 73,043 | Martin | 42 | Male | Unknown | | Unknown | FL resident | 06/16/20 |
| 73,044 | Martin | 80 | Female | No | | Yes | FL resident | 06/16/20 |
| 73,045 | Martin | 92 | Male | Unknown | | | FL resident | 06/16/20 |
| 73,046 | Martin | 26 | Male | Unknown | | No | FL resident | 06/16/20 |
| 73,047 | Martin | 17 | Female | Unknown | | | FL resident | 06/16/20 |
| 73,048 | Martin | 34 | Female | No | | No | FL resident | 06/16/20 |
| 73,049 | Martin | 19 | Female | No | | No | FL resident | 06/16/20 |
| 73,050 | Martin | 54 | Male | Unknown | | No | FL resident | 06/16/20 |
| 73,051 | Martin | 31 | Male | No | | Yes | FL resident | 06/16/20 |
| 73,052 | Martin | 52 | Male | Unknown | | No | FL resident | 06/16/20 |
| 73,053 | Martin | 35 | Female | Unknown | | | FL resident | 06/16/20 |
| 73,054 | Martin | 41 | Male | No | | No | FL resident | 06/16/20 |
| 73,055 | Martin | 61 | Female | No | | Yes | FL resident | 06/16/20 |
| 73,056 | Martin | 37 | Female | No | | No | FL resident | 06/16/20 |
| 73,057 | Martin | 47 | Male | No | | Yes | FL resident | 06/16/20 |
| 73,058 | Martin | 63 | Female | No | | Unknown | FL resident | 06/16/20 |
| 73,059 | Martin | 43 | Female | Unknown | | Yes | FL resident | 06/16/20 |
| 73,060 | Martin | 37 | Female | Unknown | | No | FL resident | 06/17/20 |
| 73,061 | Martin | 46 | Female | No | | Yes | FL resident | 06/17/20 |
| 73,062 | Martin | 25 | Male | Unknown | | | FL resident | 06/17/20 |
| 73,063 | Martin | 80 | Male | No | | No | FL resident | 06/17/20 |
| 73,064 | Martin | 49 | Female | Yes | FL; GA | Unknown | FL resident | 06/17/20 |
| 73,065 | Martin | 22 | Male | No | | No | FL resident | 06/17/20 |
| 73,066 | Martin | 62 | Male | No | | Unknown | FL resident | 06/17/20 |
| 73,067 | Martin | 57 | Male | No | | Unknown | FL resident | 06/17/20 |
| 73,068 | Martin | 52 | Female | No | | Unknown | FL resident | 06/17/20 |
| 73,069 | Martin | 49 | Female | No | | No | FL resident | 06/17/20 |
| 73,070 | Martin | 61 | Female | No | | No | FL resident | 06/17/20 |
| 73,071 | Martin | 0 | Female | No | | No | FL resident | 06/17/20 |
| 73,072 | Martin | 18 | Male | No | | Yes | FL resident | 06/17/20 |
| 73,073 | Martin | 46 | Male | No | | No | FL resident | 06/17/20 |
| 73,074 | Martin | 42 | Female | No | | No | FL resident | 06/17/20 |
| 73,075 | Martin | 52 | Male | No | | Yes | FL resident | 06/17/20 |
| 73,076 | Martin | 43 | Male | Unknown | | | FL resident | 06/17/20 |
| 73,077 | Martin | 43 | Male | Unknown | | | FL resident | 06/17/20 |
| 73,078 | Martin | 46 | Male | No | | No | FL resident | 06/17/20 |
| 73,079 | Martin | 29 | Female | Unknown | | | FL resident | 06/17/20 |
| 73,080 | Martin | 19 | Male | No | | No | FL resident | 06/17/20 |
| 73,081 | Martin | 40 | Female | No | | No | FL resident | 06/17/20 |
| 73,082 | Martin | 27 | Female | No | | Yes | FL resident | 06/17/20 |
| 73,083 | Martin | 19 | Male | No | | Yes | FL resident | 06/18/20 |
| 73,084 | Martin | 24 | Male | Unknown | | | FL resident | 06/18/20 |

Coronavirus: line list of cases

Data through Jun 23, 2020 verified as of Jun 24, 2020 at 09:25 AM

Data in this report are provisional and subject to change.

| Case | County | Age | Gender | Travel related | Travel detail | Contact with a confirmed case | Jurisdiction | Date case counted |
|--------|--------|-----|--------|----------------|---------------|-------------------------------|--------------|-------------------|
| 73,085 | Martin | 47 | Male | Unknown | | | FL resident | 06/18/20 |
| 73,086 | Martin | 44 | Male | Unknown | | | FL resident | 06/18/20 |
| 73,087 | Martin | 26 | Female | Unknown | | | FL resident | 06/18/20 |
| 73,088 | Martin | 89 | Male | No | | No | FL resident | 06/18/20 |
| 73,089 | Martin | 31 | Female | No | | Yes | FL resident | 06/18/20 |
| 73,090 | Martin | 4 | Female | Unknown | | | FL resident | 06/18/20 |
| 73,091 | Martin | 19 | Female | Unknown | | | FL resident | 06/18/20 |
| 73,092 | Martin | 21 | Male | No | | Yes | FL resident | 06/18/20 |
| 73,093 | Martin | 55 | Male | No | | No | FL resident | 06/18/20 |
| 73,094 | Martin | 0 | Female | No | | No | FL resident | 06/18/20 |
| 73,095 | Martin | 53 | Female | No | | No | FL resident | 06/18/20 |
| 73,096 | Martin | 76 | Male | No | | No | FL resident | 06/18/20 |
| 73,097 | Martin | 51 | Female | No | | | FL resident | 06/18/20 |
| 73,098 | Martin | 74 | Female | No | | Yes | FL resident | 06/18/20 |
| 73,099 | Martin | 54 | Female | No | | Unknown | FL resident | 06/18/20 |
| 73,100 | Martin | 8 | Male | Unknown | | Yes | FL resident | 06/18/20 |
| 73,101 | Martin | 45 | Female | No | | Yes | FL resident | 06/18/20 |
| 73,102 | Martin | 14 | Male | Unknown | | Yes | FL resident | 06/18/20 |
| 73,103 | Martin | 57 | Male | Unknown | | No | FL resident | 06/18/20 |
| 73,104 | Martin | 45 | Male | No | | Unknown | FL resident | 06/18/20 |
| 73,105 | Martin | 54 | Male | No | | No | FL resident | 06/18/20 |
| 73,106 | Martin | 53 | Male | No | | No | FL resident | 06/18/20 |
| 73,107 | Martin | 64 | Male | No | | Yes | FL resident | 06/18/20 |
| 73,108 | Martin | 39 | Male | Unknown | | | FL resident | 06/18/20 |
| 73,109 | Martin | 37 | Male | No | | Yes | FL resident | 06/18/20 |
| 73,110 | Martin | 21 | Male | No | | Yes | FL resident | 06/18/20 |
| 73,111 | Martin | 8 | Male | Unknown | | | FL resident | 06/18/20 |
| 73,112 | Martin | 11 | Female | No | | Yes | FL resident | 06/18/20 |
| 73,113 | Martin | 40 | Female | No | | Unknown | FL resident | 06/18/20 |
| 73,114 | Martin | 53 | Male | Unknown | | | FL resident | 06/18/20 |
| 73,115 | Martin | 46 | Female | No | | Yes | FL resident | 06/18/20 |
| 73,116 | Martin | 40 | Female | No | | Yes | FL resident | 06/18/20 |
| 73,117 | Martin | 19 | Female | No | | No | FL resident | 06/18/20 |
| 73,118 | Martin | 34 | Male | No | | No | FL resident | 06/18/20 |
| 73,119 | Martin | 40 | Female | No | | No | FL resident | 06/18/20 |
| 73,120 | Martin | 30 | Female | No | | No | FL resident | 06/18/20 |
| 73,121 | Martin | 35 | Female | Unknown | | | FL resident | 06/18/20 |
| 73,122 | Martin | 24 | Male | No | | Yes | FL resident | 06/18/20 |
| 73,123 | Martin | 20 | Male | No | | Yes | FL resident | 06/18/20 |
| 73,124 | Martin | 14 | Female | No | | Yes | FL resident | 06/18/20 |
| 73,125 | Martin | 38 | Female | No | | Yes | FL resident | 06/18/20 |
| 73,126 | Martin | 0 | Female | Unknown | | Unknown | FL resident | 06/18/20 |
| 73,127 | Martin | 18 | Female | Unknown | | | FL resident | 06/18/20 |
| 73,128 | Martin | 25 | Female | No | | Yes | FL resident | 06/18/20 |
| 73,129 | Martin | 67 | Male | No | | Yes | FL resident | 06/18/20 |
| 73,130 | Martin | 69 | Male | Unknown | | | FL resident | 06/18/20 |
| 73,131 | Martin | 46 | Male | No | | Unknown | FL resident | 06/18/20 |
| 73,132 | Martin | 23 | Female | No | | Yes | FL resident | 06/18/20 |
| 73,133 | Martin | 24 | Male | Unknown | | No | FL resident | 06/18/20 |
| 73,134 | Martin | 21 | Male | No | | Yes | FL resident | 06/18/20 |
| 73,135 | Martin | 17 | Female | No | | Yes | FL resident | 06/18/20 |
| 73,136 | Martin | 54 | Female | No | | Yes | FL resident | 06/18/20 |
| 73,137 | Martin | 28 | Female | No | | Yes | FL resident | 06/18/20 |
| 73,138 | Martin | 19 | Female | No | | Yes | FL resident | 06/18/20 |
| 73,139 | Martin | 60 | Male | No | | Yes | FL resident | 06/18/20 |
| 73,140 | Martin | 47 | Male | No | | Yes | FL resident | 06/18/20 |
| 73,141 | Martin | 11 | Male | No | | No | FL resident | 06/18/20 |
| 73,142 | Martin | 11 | Female | Unknown | | Unknown | FL resident | 06/18/20 |
| 73,143 | Martin | 14 | Male | Unknown | | Yes | FL resident | 06/18/20 |
| 73,144 | Martin | 52 | Male | No | | No | FL resident | 06/18/20 |
| 73,145 | Martin | 26 | Female | Unknown | | | FL resident | 06/18/20 |
| 73,146 | Martin | 29 | Male | No | | Yes | FL resident | 06/18/20 |

Coronavirus: line list of cases

Data through Jun 23, 2020 verified as of Jun 24, 2020 at 09:25 AM

Data in this report are provisional and subject to change.

| Case | County | Age | Gender | Travel related | Travel detail | Contact with a confirmed case | Jurisdiction | Date case counted |
|--------|--------|-----|--------|----------------|---------------|-------------------------------|--------------|-------------------|
| 73,147 | Martin | 20 | Female | No | | No | FL resident | 06/18/20 |
| 73,148 | Martin | 26 | Female | No | | Unknown | FL resident | 06/18/20 |
| 73,149 | Martin | 40 | Male | No | | No | FL resident | 06/18/20 |
| 73,150 | Martin | 24 | Female | No | | Unknown | FL resident | 06/18/20 |
| 73,151 | Martin | 48 | Male | No | | Yes | FL resident | 06/18/20 |
| 73,152 | Martin | 65 | Female | No | | No | FL resident | 06/18/20 |
| 73,153 | Martin | 47 | Male | No | | Unknown | FL resident | 06/18/20 |
| 73,154 | Martin | 58 | Female | Yes | DC; FL; VA | Yes | FL resident | 06/18/20 |
| 73,155 | Martin | 75 | Male | Unknown | | | FL resident | 06/18/20 |
| 73,156 | Martin | 35 | Male | No | | Unknown | FL resident | 06/19/20 |
| 73,157 | Martin | 46 | Male | Unknown | | | FL resident | 06/19/20 |
| 73,158 | Martin | 45 | Male | No | | Yes | FL resident | 06/19/20 |
| 73,159 | Martin | 38 | Male | No | | Yes | FL resident | 06/19/20 |
| 73,160 | Martin | 37 | Female | No | | No | FL resident | 06/19/20 |
| 73,161 | Martin | 90 | Male | No | | Yes | FL resident | 06/19/20 |
| 73,162 | Martin | 25 | Female | No | | Yes | FL resident | 06/19/20 |
| 73,163 | Martin | 26 | Male | Unknown | | | FL resident | 06/19/20 |
| 73,164 | Martin | 47 | Male | Unknown | | No | FL resident | 06/19/20 |
| 73,165 | Martin | 46 | Male | Unknown | | | FL resident | 06/19/20 |
| 73,166 | Martin | 44 | Female | No | | No | FL resident | 06/19/20 |
| 73,167 | Martin | 44 | Male | Unknown | | | FL resident | 06/19/20 |
| 73,168 | Martin | 93 | Female | No | | Yes | FL resident | 06/19/20 |
| 73,169 | Martin | 63 | Male | No | | Yes | FL resident | 06/19/20 |
| 73,170 | Martin | 33 | Male | Unknown | | | FL resident | 06/19/20 |
| 73,171 | Martin | 29 | Male | No | | Yes | FL resident | 06/19/20 |
| 73,172 | Martin | 0 | Female | No | | Yes | FL resident | 06/19/20 |
| 73,173 | Martin | 19 | Male | No | | No | FL resident | 06/19/20 |
| 73,174 | Martin | 31 | Female | No | | Yes | FL resident | 06/19/20 |
| 73,175 | Martin | 87 | Male | No | | | FL resident | 06/19/20 |
| 73,176 | Martin | 88 | Female | No | | | FL resident | 06/19/20 |
| 73,177 | Martin | 22 | Female | No | | Yes | FL resident | 06/19/20 |
| 73,178 | Martin | 19 | Female | No | | No | FL resident | 06/19/20 |
| 73,179 | Martin | 33 | Female | No | | | FL resident | 06/19/20 |
| 73,180 | Martin | 51 | Male | No | | Yes | FL resident | 06/19/20 |
| 73,181 | Martin | 60 | Male | No | | Unknown | FL resident | 06/19/20 |
| 73,182 | Martin | 44 | Female | Unknown | | Unknown | FL resident | 06/19/20 |
| 73,183 | Martin | 68 | Male | Unknown | | Yes | FL resident | 06/19/20 |
| 73,184 | Martin | 57 | Male | No | | No | FL resident | 06/19/20 |
| 73,185 | Martin | 41 | Male | Unknown | | Unknown | FL resident | 06/19/20 |
| 73,186 | Martin | 36 | Male | No | | No | FL resident | 06/19/20 |
| 73,187 | Martin | 64 | Male | Unknown | | Unknown | FL resident | 06/19/20 |
| 73,188 | Martin | 18 | Male | No | | Yes | FL resident | 06/19/20 |
| 73,189 | Martin | 71 | Male | Unknown | | | FL resident | 06/19/20 |
| 73,190 | Martin | 26 | Female | No | | No | FL resident | 06/19/20 |
| 73,191 | Martin | 31 | Male | No | | Unknown | FL resident | 06/19/20 |
| 73,192 | Martin | 19 | Male | Unknown | | | FL resident | 06/19/20 |
| 73,193 | Martin | 64 | Female | No | | No | FL resident | 06/19/20 |
| 73,194 | Martin | 54 | Male | Unknown | | | FL resident | 06/19/20 |
| 73,195 | Martin | 22 | Female | Unknown | | | FL resident | 06/19/20 |
| 73,196 | Martin | 65 | Male | No | | No | FL resident | 06/20/20 |
| 73,197 | Martin | 37 | Male | No | | No | FL resident | 06/20/20 |
| 73,198 | Martin | 71 | Male | No | | Yes | FL resident | 06/20/20 |
| 73,199 | Martin | 52 | Female | No | | Yes | FL resident | 06/20/20 |
| 73,200 | Martin | 48 | Female | No | | No | FL resident | 06/20/20 |
| 73,201 | Martin | 50 | Male | No | | Unknown | FL resident | 06/20/20 |
| 73,202 | Martin | 48 | Female | No | | | FL resident | 06/20/20 |
| 73,203 | Martin | 13 | Male | Unknown | | | FL resident | 06/20/20 |
| 73,204 | Martin | 1 | Female | Unknown | | | FL resident | 06/20/20 |
| 73,205 | Martin | 39 | Male | No | | Unknown | FL resident | 06/20/20 |
| 73,206 | Martin | 7 | Female | Unknown | | | FL resident | 06/20/20 |
| 73,207 | Martin | 42 | Female | No | | Yes | FL resident | 06/20/20 |
| 73,208 | Martin | 38 | Male | Unknown | | | FL resident | 06/20/20 |

Coronavirus: line list of cases

Data through Jun 23, 2020 verified as of Jun 24, 2020 at 09:25 AM

Data in this report are provisional and subject to change.

| Case | County | Age | Gender | Travel related | Travel detail | Contact with a confirmed case | Jurisdiction | Date case counted |
|--------|--------|-----|--------|----------------|---------------|-------------------------------|--------------|-------------------|
| 73,209 | Martin | 36 | Male | Unknown | | | FL resident | 06/20/20 |
| 73,210 | Martin | 50 | Male | Unknown | | | FL resident | 06/20/20 |
| 73,211 | Martin | 34 | Male | Unknown | | | FL resident | 06/20/20 |
| 73,212 | Martin | 75 | Female | No | | Yes | FL resident | 06/20/20 |
| 73,213 | Martin | 28 | Male | No | | No | FL resident | 06/20/20 |
| 73,214 | Martin | 43 | Female | No | | Yes | FL resident | 06/20/20 |
| 73,215 | Martin | 36 | Male | Unknown | | | FL resident | 06/20/20 |
| 73,216 | Martin | 31 | Male | Unknown | | | FL resident | 06/20/20 |
| 73,217 | Martin | 79 | Female | Unknown | | | FL resident | 06/20/20 |
| 73,218 | Martin | 40 | Male | Unknown | | | FL resident | 06/20/20 |
| 73,219 | Martin | 34 | Female | No | | Yes | FL resident | 06/20/20 |
| 73,220 | Martin | 28 | Female | No | | No | FL resident | 06/20/20 |
| 73,221 | Martin | 18 | Male | No | | No | FL resident | 06/20/20 |
| 73,222 | Martin | 37 | Female | Unknown | | | FL resident | 06/20/20 |
| 73,223 | Martin | 0 | Female | Unknown | | | FL resident | 06/20/20 |
| 73,224 | Martin | 10 | Male | No | | Yes | FL resident | 06/20/20 |
| 73,225 | Martin | 51 | Male | Unknown | | Yes | FL resident | 06/20/20 |
| 73,226 | Martin | 4 | Female | No | | Yes | FL resident | 06/20/20 |
| 73,227 | Martin | 24 | Female | Unknown | | | FL resident | 06/20/20 |
| 73,228 | Martin | 18 | Female | No | | No | FL resident | 06/20/20 |
| 73,229 | Martin | 21 | Male | Unknown | | Yes | FL resident | 06/20/20 |
| 73,230 | Martin | 44 | Male | Unknown | | | FL resident | 06/20/20 |
| 73,231 | Martin | 46 | Male | Unknown | | | FL resident | 06/20/20 |
| 73,232 | Martin | 24 | Male | Unknown | | | FL resident | 06/20/20 |
| 73,233 | Martin | 16 | Female | Unknown | | | FL resident | 06/20/20 |
| 73,234 | Martin | 67 | Male | Unknown | | | FL resident | 06/20/20 |
| 73,235 | Martin | 35 | Male | Unknown | | | FL resident | 06/20/20 |
| 73,236 | Martin | 44 | Female | No | | Yes | FL resident | 06/20/20 |
| 73,237 | Martin | 33 | Male | Unknown | | | FL resident | 06/20/20 |
| 73,238 | Martin | 68 | Male | Yes | FL; PA | No | FL resident | 06/20/20 |
| 73,239 | Martin | 37 | Male | Unknown | | | FL resident | 06/20/20 |
| 73,240 | Martin | 27 | Male | Unknown | | | FL resident | 06/20/20 |
| 73,241 | Martin | 49 | Male | Unknown | | | FL resident | 06/20/20 |
| 73,242 | Martin | 58 | Male | Unknown | | | FL resident | 06/20/20 |
| 73,243 | Martin | 26 | Male | Unknown | | | FL resident | 06/20/20 |
| 73,244 | Martin | 22 | Female | Unknown | | | FL resident | 06/20/20 |
| 73,245 | Martin | 24 | Female | Unknown | | | FL resident | 06/20/20 |
| 73,246 | Martin | 17 | Female | No | | Unknown | FL resident | 06/20/20 |
| 73,247 | Martin | 45 | Male | No | | Unknown | FL resident | 06/20/20 |
| 73,248 | Martin | 12 | Male | Unknown | | | FL resident | 06/20/20 |
| 73,249 | Martin | 43 | Female | No | | Yes | FL resident | 06/20/20 |
| 73,250 | Martin | 28 | Male | No | | No | FL resident | 06/20/20 |
| 73,251 | Martin | 32 | Male | Unknown | | | FL resident | 06/20/20 |
| 73,252 | Martin | 20 | Female | Unknown | | | FL resident | 06/20/20 |
| 73,253 | Martin | 31 | Female | Unknown | | | FL resident | 06/20/20 |
| 73,254 | Martin | 16 | Female | Unknown | | | FL resident | 06/20/20 |
| 73,255 | Martin | 20 | Female | No | | | FL resident | 06/20/20 |
| 73,256 | Martin | 19 | Female | No | | Yes | FL resident | 06/20/20 |
| 73,257 | Martin | 37 | Male | Unknown | | | FL resident | 06/20/20 |
| 73,258 | Martin | 19 | Female | No | | | FL resident | 06/20/20 |
| 73,259 | Martin | 21 | Female | Unknown | | | FL resident | 06/20/20 |
| 73,260 | Martin | 45 | Male | No | | Yes | FL resident | 06/20/20 |
| 73,261 | Martin | 34 | Female | Unknown | | | FL resident | 06/20/20 |
| 73,262 | Martin | 20 | Female | No | | Yes | FL resident | 06/20/20 |
| 73,263 | Martin | 3 | Female | Unknown | | | FL resident | 06/20/20 |
| 73,264 | Martin | 33 | Female | Unknown | | | FL resident | 06/20/20 |
| 73,265 | Martin | 49 | Male | No | | Yes | FL resident | 06/20/20 |
| 73,266 | Martin | 43 | Male | No | | Yes | FL resident | 06/20/20 |
| 73,267 | Martin | 47 | Female | No | | No | FL resident | 06/20/20 |
| 73,268 | Martin | 51 | Male | Unknown | | | FL resident | 06/20/20 |
| 73,269 | Martin | 15 | Male | No | | No | FL resident | 06/20/20 |
| 73,270 | Martin | 18 | Male | Unknown | | | FL resident | 06/20/20 |

Coronavirus: line list of cases

Data through Jun 23, 2020 verified as of Jun 24, 2020 at 09:25 AM

Data in this report are provisional and subject to change.

| Case | County | Age | Gender | Travel related | Travel detail | Contact with a confirmed case | Jurisdiction | Date case counted |
|--------|--------|-----|--------|----------------|---------------|-------------------------------|--------------|-------------------|
| 73,271 | Martin | 44 | Male | No | | No | FL resident | 06/20/20 |
| 73,272 | Martin | 40 | Male | Unknown | | | FL resident | 06/21/20 |
| 73,273 | Martin | 41 | Female | Unknown | | | FL resident | 06/21/20 |
| 73,274 | Martin | 52 | Female | Unknown | | | FL resident | 06/21/20 |
| 73,275 | Martin | 25 | Female | Unknown | | | FL resident | 06/21/20 |
| 73,276 | Martin | 46 | Female | Unknown | | | FL resident | 06/21/20 |
| 73,277 | Martin | 44 | Male | Unknown | | Unknown | FL resident | 06/21/20 |
| 73,278 | Martin | 85 | Male | No | | Yes | FL resident | 06/21/20 |
| 73,279 | Martin | 45 | Male | Unknown | | Yes | FL resident | 06/21/20 |
| 73,280 | Martin | 24 | Male | Unknown | | No | FL resident | 06/21/20 |
| 73,281 | Martin | 49 | Female | No | | Yes | FL resident | 06/21/20 |
| 73,282 | Martin | 51 | Female | Unknown | | | FL resident | 06/21/20 |
| 73,283 | Martin | 10 | Female | No | | Yes | FL resident | 06/21/20 |
| 73,284 | Martin | 24 | Female | Unknown | | | FL resident | 06/21/20 |
| 73,285 | Martin | 45 | Female | No | | Yes | FL resident | 06/21/20 |
| 73,286 | Martin | 37 | Female | Unknown | | | FL resident | 06/21/20 |
| 73,287 | Martin | 36 | Male | Unknown | | | FL resident | 06/21/20 |
| 73,288 | Martin | 20 | Female | Unknown | | | FL resident | 06/21/20 |
| 73,289 | Martin | 47 | Male | Unknown | | | FL resident | 06/21/20 |
| 73,290 | Martin | 40 | Male | No | | Unknown | FL resident | 06/21/20 |
| 73,291 | Martin | 4 | Male | Unknown | | | FL resident | 06/21/20 |
| 73,292 | Martin | 42 | Male | Unknown | | | FL resident | 06/21/20 |
| 73,293 | Martin | 62 | Female | Unknown | | | FL resident | 06/21/20 |
| 73,294 | Martin | 30 | Male | Unknown | | | FL resident | 06/21/20 |
| 73,295 | Martin | 16 | Female | No | | Yes | FL resident | 06/21/20 |
| 73,296 | Martin | 36 | Female | Unknown | | | FL resident | 06/21/20 |
| 73,297 | Martin | 2 | Male | No | | Yes | FL resident | 06/21/20 |
| 73,298 | Martin | 31 | Male | Unknown | | | FL resident | 06/21/20 |
| 73,299 | Martin | 30 | Male | Unknown | | | FL resident | 06/21/20 |
| 73,300 | Martin | 36 | Male | Unknown | | | FL resident | 06/21/20 |
| 73,301 | Martin | 22 | Male | Unknown | | | FL resident | 06/21/20 |
| 73,302 | Martin | 21 | Female | Unknown | | | FL resident | 06/21/20 |
| 73,303 | Martin | 52 | Female | Unknown | | | FL resident | 06/21/20 |
| 73,304 | Martin | 10 | Male | No | | Unknown | FL resident | 06/21/20 |
| 73,305 | Martin | 22 | Male | Unknown | | | FL resident | 06/21/20 |
| 73,306 | Martin | 31 | Male | Unknown | | | FL resident | 06/21/20 |
| 73,307 | Martin | 19 | Male | No | | Yes | FL resident | 06/21/20 |
| 73,308 | Martin | 32 | Female | Unknown | | | FL resident | 06/21/20 |
| 73,309 | Martin | 43 | Female | No | | Yes | FL resident | 06/21/20 |
| 73,310 | Martin | 1 | Female | Unknown | | | FL resident | 06/21/20 |
| 73,311 | Martin | 18 | Female | Unknown | | | FL resident | 06/21/20 |
| 73,312 | Martin | 51 | Female | Unknown | | | FL resident | 06/21/20 |
| 73,313 | Martin | 37 | Female | Unknown | | | FL resident | 06/21/20 |
| 73,314 | Martin | 41 | Female | Unknown | | | FL resident | 06/21/20 |
| 73,315 | Martin | 34 | Male | Unknown | | | FL resident | 06/21/20 |
| 73,316 | Martin | 26 | Female | Unknown | | Yes | FL resident | 06/21/20 |
| 73,317 | Martin | 49 | Female | Unknown | | Yes | FL resident | 06/21/20 |
| 73,318 | Martin | 68 | Male | Unknown | | | FL resident | 06/21/20 |
| 73,319 | Martin | 2 | Male | Unknown | | No | FL resident | 06/21/20 |
| 73,320 | Martin | 36 | Male | Unknown | | Yes | FL resident | 06/21/20 |
| 73,321 | Martin | 18 | Male | No | | Yes | FL resident | 06/21/20 |
| 73,322 | Martin | 37 | Male | Unknown | | | FL resident | 06/21/20 |
| 73,323 | Martin | 48 | Female | Unknown | | | FL resident | 06/21/20 |
| 73,324 | Martin | 64 | Female | Unknown | | Yes | FL resident | 06/21/20 |
| 73,325 | Martin | 26 | Female | Unknown | | | FL resident | 06/21/20 |
| 73,326 | Martin | 67 | Male | Unknown | | | FL resident | 06/21/20 |
| 73,327 | Martin | 75 | Female | Unknown | | Yes | FL resident | 06/21/20 |
| 73,328 | Martin | 32 | Male | Unknown | | | FL resident | 06/21/20 |
| 73,329 | Martin | 67 | Male | No | | No | FL resident | 06/21/20 |
| 73,330 | Martin | 32 | Male | Unknown | | | FL resident | 06/21/20 |
| 73,331 | Martin | 30 | Female | No | | No | FL resident | 06/21/20 |
| 73,332 | Martin | 44 | Male | No | | Yes | FL resident | 06/21/20 |

Coronavirus: line list of cases

Data through Jun 23, 2020 verified as of Jun 24, 2020 at 09:25 AM

Data in this report are provisional and subject to change.

| Case | County | Age | Gender | Travel related | Travel detail | Contact with a confirmed case | Jurisdiction | Date case counted |
|--------|--------|-----|--------|----------------|---------------|-------------------------------|--------------|-------------------|
| 73,333 | Martin | 17 | Male | Unknown | | Yes | FL resident | 06/21/20 |
| 73,334 | Martin | 44 | Male | No | | Yes | FL resident | 06/21/20 |
| 73,335 | Martin | 68 | Male | No | | Unknown | FL resident | 06/22/20 |
| 73,336 | Martin | 51 | Male | Unknown | | | FL resident | 06/22/20 |
| 73,337 | Martin | 60 | Female | No | | Yes | FL resident | 06/22/20 |
| 73,338 | Martin | 19 | Male | Unknown | | | FL resident | 06/22/20 |
| 73,339 | Martin | 27 | Male | Unknown | | | FL resident | 06/22/20 |
| 73,340 | Martin | 87 | Female | No | | Yes | FL resident | 06/22/20 |
| 73,341 | Martin | 18 | Female | Unknown | | | FL resident | 06/22/20 |
| 73,342 | Martin | 48 | Male | No | | Yes | FL resident | 06/22/20 |
| 73,343 | Martin | 86 | Female | No | | No | FL resident | 06/22/20 |
| 73,344 | Martin | 81 | Female | No | | No | FL resident | 06/22/20 |
| 73,345 | Martin | 36 | Female | Unknown | | | FL resident | 06/22/20 |
| 73,346 | Martin | 32 | Female | Unknown | | | FL resident | 06/22/20 |
| 73,347 | Martin | 53 | Female | Unknown | | | FL resident | 06/22/20 |
| 73,348 | Martin | 34 | Female | Unknown | | | FL resident | 06/22/20 |
| 73,349 | Martin | 29 | Male | Unknown | | Yes | FL resident | 06/22/20 |
| 73,350 | Martin | 32 | Male | Unknown | | | FL resident | 06/22/20 |
| 73,351 | Martin | 52 | Male | Unknown | | | FL resident | 06/22/20 |
| 73,352 | Martin | 35 | Female | Unknown | | | FL resident | 06/22/20 |
| 73,353 | Martin | 62 | Male | Unknown | | | FL resident | 06/22/20 |
| 73,354 | Martin | 18 | Male | Unknown | | | FL resident | 06/22/20 |
| 73,355 | Martin | 31 | Male | Unknown | | Yes | FL resident | 06/22/20 |
| 73,356 | Martin | 37 | Female | No | | Yes | FL resident | 06/22/20 |
| 73,357 | Martin | 41 | Female | No | | | FL resident | 06/22/20 |
| 73,358 | Martin | 87 | Male | Unknown | | | FL resident | 06/22/20 |
| 73,359 | Martin | 7 | Female | No | | Yes | FL resident | 06/22/20 |
| 73,360 | Martin | 52 | Female | Unknown | | | FL resident | 06/22/20 |
| 73,361 | Martin | 47 | Female | Unknown | | | FL resident | 06/22/20 |
| 73,362 | Martin | 35 | Male | Unknown | | | FL resident | 06/22/20 |
| 73,363 | Martin | 15 | Male | Unknown | | | FL resident | 06/22/20 |
| 73,364 | Martin | 51 | Female | No | | Yes | FL resident | 06/22/20 |
| 73,365 | Martin | 36 | Male | Unknown | | | FL resident | 06/22/20 |
| 73,366 | Martin | 29 | Male | Unknown | | | FL resident | 06/22/20 |
| 73,367 | Martin | 62 | Female | No | | No | FL resident | 06/23/20 |
| 73,368 | Martin | 13 | Female | Unknown | | | FL resident | 06/23/20 |
| 73,369 | Martin | 36 | Male | Unknown | | | FL resident | 06/23/20 |
| 73,370 | Martin | 46 | Female | Unknown | | | FL resident | 06/23/20 |
| 73,371 | Martin | 49 | Male | Unknown | | Yes | FL resident | 06/23/20 |
| 73,372 | Martin | 19 | Male | Unknown | | | FL resident | 06/23/20 |
| 73,373 | Martin | 65 | Female | No | | Yes | FL resident | 06/23/20 |
| 73,374 | Martin | 11 | Male | Unknown | | | FL resident | 06/23/20 |
| 73,375 | Martin | 58 | Male | Unknown | | | FL resident | 06/23/20 |
| 73,376 | Martin | 56 | Male | Unknown | | No | FL resident | 06/23/20 |
| 73,377 | Martin | 32 | Female | Unknown | | | FL resident | 06/23/20 |
| 73,378 | Martin | 41 | Female | Unknown | | | FL resident | 06/23/20 |
| 73,379 | Martin | 70 | Male | No | | Unknown | FL resident | 06/23/20 |
| 73,380 | Martin | 52 | Female | Unknown | | | FL resident | 06/23/20 |
| 73,381 | Martin | 23 | Male | Unknown | | | FL resident | 06/23/20 |
| 73,382 | Martin | 33 | Male | Unknown | | | FL resident | 06/23/20 |
| 73,383 | Martin | 25 | Male | Unknown | | | FL resident | 06/23/20 |
| 73,384 | Martin | 19 | Male | Unknown | | | FL resident | 06/23/20 |
| 73,385 | Martin | 38 | Male | Unknown | | | FL resident | 06/23/20 |
| 73,386 | Martin | 19 | Female | Unknown | | | FL resident | 06/23/20 |
| 73,387 | Martin | 35 | Male | Unknown | | | FL resident | 06/23/20 |
| 73,388 | Martin | 6 | Male | Unknown | | | FL resident | 06/23/20 |
| 73,389 | Martin | 19 | Female | Unknown | | | FL resident | 06/23/20 |
| 73,390 | Martin | 59 | Male | Unknown | | | FL resident | 06/23/20 |
| 73,391 | Martin | 23 | Male | No | | | FL resident | 06/23/20 |
| 73,392 | Martin | 59 | Male | Unknown | | Yes | FL resident | 06/23/20 |
| 73,393 | Martin | 44 | Male | Unknown | | | FL resident | 06/23/20 |
| 73,394 | Martin | 73 | Male | Unknown | | | FL resident | 06/23/20 |

Coronavirus: line list of cases

Data through Jun 23, 2020 verified as of Jun 24, 2020 at 09:25 AM

Data in this report are provisional and subject to change.

| Case | County | Age | Gender | Travel related | Travel detail | Contact with a confirmed case | Jurisdiction | Date case counted |
|--------|--------|-----|--------|----------------|----------------------------|-------------------------------|-----------------|-------------------|
| 73,395 | Martin | 38 | Male | Unknown | | | FL resident | 06/23/20 |
| 73,396 | Martin | 30 | Male | Unknown | | | FL resident | 06/23/20 |
| 73,397 | Martin | 20 | Female | Yes | NY; SPAIN | Yes | Non-FL resident | 03/29/20 |
| 73,398 | Martin | 78 | Male | No | | No | Non-FL resident | 03/29/20 |
| 73,399 | Martin | 23 | Female | Yes | NY | Unknown | Non-FL resident | 04/01/20 |
| 73,400 | Martin | 49 | Female | Yes | TX; UNKNOWN | Unknown | Non-FL resident | 04/07/20 |
| 73,401 | Martin | 63 | Male | Yes | FL; NJ | No | Non-FL resident | 04/12/20 |
| 73,402 | Martin | 36 | Male | Yes | CA; FL | No | Non-FL resident | 04/13/20 |
| 73,403 | Martin | 77 | Male | No | | No | Non-FL resident | 04/13/20 |
| 73,404 | Martin | 49 | Male | Yes | FL; OH | No | Non-FL resident | 04/13/20 |
| 73,405 | Martin | 37 | Male | Yes | NY | Unknown | Non-FL resident | 04/14/20 |
| 73,406 | Martin | 25 | Male | Yes | NJ | No | Non-FL resident | 04/22/20 |
| 73,407 | Martin | 37 | Male | Unknown | | | Non-FL resident | 05/20/20 |
| 73,408 | Martin | 69 | Female | Unknown | | Unknown | Non-FL resident | 05/28/20 |
| 73,409 | Martin | 38 | Male | Unknown | | Unknown | Non-FL resident | 06/06/20 |
| 73,410 | Martin | 31 | Female | Unknown | | Unknown | Non-FL resident | 06/16/20 |
| 73,411 | Martin | 77 | Female | No | | No | Non-FL resident | 06/22/20 |
| 73,412 | Monroe | 72 | Female | Yes | FL; UNITED KINGDOM | No | FL resident | 03/20/20 |
| 73,413 | Monroe | 54 | Female | Yes | FRANCE | Yes | FL resident | 03/22/20 |
| 73,414 | Monroe | 48 | Male | Yes | FL; LA | No | FL resident | 03/24/20 |
| 73,415 | Monroe | 52 | Female | No | | No | FL resident | 03/24/20 |
| 73,416 | Monroe | 20 | Female | Yes | EUROPE; FL; FRANCE | Yes | FL resident | 03/24/20 |
| 73,417 | Monroe | 80 | Male | Yes | CARIBBEAN; HAITI | No | FL resident | 03/24/20 |
| 73,418 | Monroe | 55 | Male | No | | Yes | FL resident | 03/25/20 |
| 73,419 | Monroe | 48 | Female | Yes | FL; UNKNOWN | No | FL resident | 03/25/20 |
| 73,420 | Monroe | 75 | Male | No | | Yes | FL resident | 03/25/20 |
| 73,421 | Monroe | 19 | Male | Yes | FL; PA | Yes | FL resident | 03/25/20 |
| 73,422 | Monroe | 67 | Male | No | | No | FL resident | 03/26/20 |
| 73,423 | Monroe | 49 | Male | Yes | FL; NY; UT | No | FL resident | 03/26/20 |
| 73,424 | Monroe | 55 | Male | No | | Yes | FL resident | 03/26/20 |
| 73,425 | Monroe | 55 | Female | No | | Yes | FL resident | 03/27/20 |
| 73,426 | Monroe | 58 | Female | Yes | UT; UNITED KINGDOM | Yes | FL resident | 03/27/20 |
| 73,427 | Monroe | 54 | Male | Unknown | | Yes | FL resident | 03/27/20 |
| 73,428 | Monroe | 39 | Female | Yes | FL; TX | No | FL resident | 03/27/20 |
| 73,429 | Monroe | 31 | Female | No | | Yes | FL resident | 03/27/20 |
| 73,430 | Monroe | 52 | Male | No | | No | FL resident | 03/28/20 |
| 73,431 | Monroe | 23 | Male | Yes | FL; TX | Yes | FL resident | 03/29/20 |
| 73,432 | Monroe | 49 | Male | No | | Yes | FL resident | 03/30/20 |
| 73,433 | Monroe | 52 | Female | No | | Yes | FL resident | 03/31/20 |
| 73,434 | Monroe | 27 | Male | Yes | FL; IL | Yes | FL resident | 04/01/20 |
| 73,435 | Monroe | 55 | Female | Yes | MEXICO | No | FL resident | 04/01/20 |
| 73,436 | Monroe | 28 | Male | No | | No | FL resident | 04/01/20 |
| 73,437 | Monroe | 28 | Female | No | | No | FL resident | 04/01/20 |
| 73,438 | Monroe | 59 | Female | Unknown | | Yes | FL resident | 04/01/20 |
| 73,439 | Monroe | 52 | Male | No | | No | FL resident | 04/02/20 |
| 73,440 | Monroe | 39 | Female | No | | No | FL resident | 04/02/20 |
| 73,441 | Monroe | 67 | Male | Yes | CA; FL | No | FL resident | 04/02/20 |
| 73,442 | Monroe | 37 | Female | No | | Yes | FL resident | 04/02/20 |
| 73,443 | Monroe | 61 | Male | No | | No | FL resident | 04/02/20 |
| 73,444 | Monroe | 27 | Female | No | | No | FL resident | 04/03/20 |
| 73,445 | Monroe | 69 | Female | No | | Yes | FL resident | 04/03/20 |
| 73,446 | Monroe | 27 | Female | No | | Yes | FL resident | 04/04/20 |
| 73,447 | Monroe | 37 | Male | Yes | CO; FL; KS; LA; TN; TX | No | FL resident | 04/04/20 |
| 73,448 | Monroe | 70 | Male | No | | No | FL resident | 04/05/20 |
| 73,449 | Monroe | 41 | Female | No | | Yes | FL resident | 04/06/20 |
| 73,450 | Monroe | 63 | Female | No | | No | FL resident | 04/07/20 |
| 73,451 | Monroe | 63 | Female | No | | Yes | FL resident | 04/07/20 |
| 73,452 | Monroe | 43 | Male | No | | Yes | FL resident | 04/07/20 |
| 73,453 | Monroe | 75 | Male | Unknown | | Yes | FL resident | 04/07/20 |
| 73,454 | Monroe | 22 | Male | No | | No | FL resident | 04/08/20 |
| 73,455 | Monroe | 31 | Female | No | | Yes | FL resident | 04/08/20 |
| 73,456 | Monroe | 14 | Female | Yes | FL; FRANCE; UNITED KINGDOM | No | FL resident | 04/08/20 |

Coronavirus: line list of cases

Data through Jun 23, 2020 verified as of Jun 24, 2020 at 09:25 AM

Data in this report are provisional and subject to change.

| Case | County | Age | Gender | Travel related | Travel detail | Contact with a confirmed case | Jurisdiction | Date case counted |
|--------|--------|-----|--------|----------------|---------------|-------------------------------|--------------|-------------------|
| 73,457 | Monroe | 25 | Male | No | | Yes | FL resident | 04/09/20 |
| 73,458 | Monroe | 49 | Female | Unknown | | No | FL resident | 04/09/20 |
| 73,459 | Monroe | 63 | Female | No | | No | FL resident | 04/10/20 |
| 73,460 | Monroe | 56 | Female | No | | Yes | FL resident | 04/10/20 |
| 73,461 | Monroe | 71 | Male | Yes | NY | Unknown | FL resident | 04/11/20 |
| 73,462 | Monroe | 29 | Male | No | | No | FL resident | 04/11/20 |
| 73,463 | Monroe | 42 | Female | Unknown | | Yes | FL resident | 04/11/20 |
| 73,464 | Monroe | 36 | Male | Unknown | | Unknown | FL resident | 04/12/20 |
| 73,465 | Monroe | 68 | Male | No | | Yes | FL resident | 04/12/20 |
| 73,466 | Monroe | 74 | Female | No | | Yes | FL resident | 04/12/20 |
| 73,467 | Monroe | 73 | Male | No | | No | FL resident | 04/13/20 |
| 73,468 | Monroe | 48 | Male | No | | Yes | FL resident | 04/13/20 |
| 73,469 | Monroe | 59 | Female | No | | Yes | FL resident | 04/15/20 |
| 73,470 | Monroe | 35 | Male | No | | No | FL resident | 04/15/20 |
| 73,471 | Monroe | 26 | Female | No | | Yes | FL resident | 04/17/20 |
| 73,472 | Monroe | 35 | Male | No | | Yes | FL resident | 04/18/20 |
| 73,473 | Monroe | 51 | Female | No | | Yes | FL resident | 04/18/20 |
| 73,474 | Monroe | 6 | Male | No | | Yes | FL resident | 04/18/20 |
| 73,475 | Monroe | 51 | Male | No | | Yes | FL resident | 04/18/20 |
| 73,476 | Monroe | 45 | Female | No | | Yes | FL resident | 04/23/20 |
| 73,477 | Monroe | 63 | Male | No | | No | FL resident | 04/24/20 |
| 73,478 | Monroe | 63 | Female | No | | No | FL resident | 04/24/20 |
| 73,479 | Monroe | 43 | Female | No | | No | FL resident | 04/25/20 |
| 73,480 | Monroe | 47 | Male | No | | Yes | FL resident | 04/25/20 |
| 73,481 | Monroe | 39 | Male | No | | Yes | FL resident | 04/26/20 |
| 73,482 | Monroe | 38 | Female | No | | Yes | FL resident | 04/29/20 |
| 73,483 | Monroe | 59 | Male | No | | No | FL resident | 05/01/20 |
| 73,484 | Monroe | 64 | Male | No | | Yes | FL resident | 05/08/20 |
| 73,485 | Monroe | 77 | Female | No | | Yes | FL resident | 05/08/20 |
| 73,486 | Monroe | 78 | Male | No | | Yes | FL resident | 05/08/20 |
| 73,487 | Monroe | 70 | Male | No | | Yes | FL resident | 05/08/20 |
| 73,488 | Monroe | 77 | Female | No | | Yes | FL resident | 05/08/20 |
| 73,489 | Monroe | 84 | Female | No | | Yes | FL resident | 05/08/20 |
| 73,490 | Monroe | 86 | Female | No | | Yes | FL resident | 05/08/20 |
| 73,491 | Monroe | 88 | Male | No | | Yes | FL resident | 05/08/20 |
| 73,492 | Monroe | 90 | Female | No | | Yes | FL resident | 05/10/20 |
| 73,493 | Monroe | 82 | Male | No | | Yes | FL resident | 05/10/20 |
| 73,494 | Monroe | 57 | Female | No | | Yes | FL resident | 05/10/20 |
| 73,495 | Monroe | 53 | Female | No | | No | FL resident | 05/10/20 |
| 73,496 | Monroe | 70 | Male | No | | Yes | FL resident | 05/11/20 |
| 73,497 | Monroe | 67 | Male | No | | Yes | FL resident | 05/11/20 |
| 73,498 | Monroe | 68 | Male | No | | No | FL resident | 05/12/20 |
| 73,499 | Monroe | 86 | Male | No | | Yes | FL resident | 05/16/20 |
| 73,500 | Monroe | 63 | Male | No | | Yes | FL resident | 05/16/20 |
| 73,501 | Monroe | 60 | Female | No | | Yes | FL resident | 05/16/20 |
| 73,502 | Monroe | 91 | Female | No | | Yes | FL resident | 05/16/20 |
| 73,503 | Monroe | 84 | Male | No | | Yes | FL resident | 05/22/20 |
| 73,504 | Monroe | 69 | Male | No | | Yes | FL resident | 05/22/20 |
| 73,505 | Monroe | 68 | Male | No | | Yes | FL resident | 05/22/20 |
| 73,506 | Monroe | 75 | Female | No | | Yes | FL resident | 05/22/20 |
| 73,507 | Monroe | 89 | Male | No | | Yes | FL resident | 05/22/20 |
| 73,508 | Monroe | 31 | Male | No | | Yes | FL resident | 05/28/20 |
| 73,509 | Monroe | 56 | Female | No | | No | FL resident | 05/31/20 |
| 73,510 | Monroe | 64 | Female | No | | No | FL resident | 06/04/20 |
| 73,511 | Monroe | 53 | Male | No | | Yes | FL resident | 06/06/20 |
| 73,512 | Monroe | 12 | Male | Yes | FL; NC | Yes | FL resident | 06/07/20 |
| 73,513 | Monroe | 17 | Female | Yes | FL; NC | Yes | FL resident | 06/07/20 |
| 73,514 | Monroe | 87 | Female | No | | Unknown | FL resident | 06/07/20 |
| 73,515 | Monroe | 40 | Male | No | | No | FL resident | 06/09/20 |
| 73,516 | Monroe | 85 | Female | No | | Yes | FL resident | 06/10/20 |
| 73,517 | Monroe | 38 | Female | No | | Yes | FL resident | 06/10/20 |
| 73,518 | Monroe | 82 | Male | No | | Yes | FL resident | 06/10/20 |

Coronavirus: line list of cases

Data through Jun 23, 2020 verified as of Jun 24, 2020 at 09:25 AM

Data in this report are provisional and subject to change.

| Case | County | Age | Gender | Travel related | Travel detail | Contact with a confirmed case | Jurisdiction | Date case counted |
|--------|--------|-----|--------|----------------|---------------|-------------------------------|-----------------|-------------------|
| 73,519 | Monroe | 72 | Male | Yes | CA; FL; NM | Yes | FL resident | 06/10/20 |
| 73,520 | Monroe | 42 | Male | Yes | FL; SC | Yes | FL resident | 06/11/20 |
| 73,521 | Monroe | 34 | Female | No | | No | FL resident | 06/11/20 |
| 73,522 | Monroe | 89 | Female | No | | Yes | FL resident | 06/12/20 |
| 73,523 | Monroe | 97 | Female | No | | Yes | FL resident | 06/12/20 |
| 73,524 | Monroe | 63 | Male | No | | Yes | FL resident | 06/12/20 |
| 73,525 | Monroe | 71 | Female | No | | Yes | FL resident | 06/12/20 |
| 73,526 | Monroe | 100 | Male | No | | Yes | FL resident | 06/12/20 |
| 73,527 | Monroe | 45 | Male | No | | Yes | FL resident | 06/12/20 |
| 73,528 | Monroe | 65 | Female | Unknown | | Yes | FL resident | 06/14/20 |
| 73,529 | Monroe | 43 | Male | No | | Yes | FL resident | 06/14/20 |
| 73,530 | Monroe | 53 | Male | No | | Yes | FL resident | 06/15/20 |
| 73,531 | Monroe | 47 | Male | Unknown | | No | FL resident | 06/16/20 |
| 73,532 | Monroe | 47 | Female | Unknown | | Yes | FL resident | 06/16/20 |
| 73,533 | Monroe | 83 | Female | No | | Yes | FL resident | 06/16/20 |
| 73,534 | Monroe | 39 | Female | Unknown | | | FL resident | 06/17/20 |
| 73,535 | Monroe | 31 | Male | No | | Unknown | FL resident | 06/17/20 |
| 73,536 | Monroe | 80 | Male | No | | Yes | FL resident | 06/17/20 |
| 73,537 | Monroe | 82 | Male | Unknown | | | FL resident | 06/17/20 |
| 73,538 | Monroe | 72 | Female | Unknown | | Unknown | FL resident | 06/17/20 |
| 73,539 | Monroe | 7 | Male | Unknown | | Yes | FL resident | 06/17/20 |
| 73,540 | Monroe | 5 | Female | No | | Yes | FL resident | 06/17/20 |
| 73,541 | Monroe | 51 | Male | No | | Yes | FL resident | 06/17/20 |
| 73,542 | Monroe | 72 | Male | No | | No | FL resident | 06/17/20 |
| 73,543 | Monroe | 66 | Female | Unknown | | Yes | FL resident | 06/18/20 |
| 73,544 | Monroe | 32 | Male | No | | Yes | FL resident | 06/18/20 |
| 73,545 | Monroe | 74 | Female | No | | | FL resident | 06/19/20 |
| 73,546 | Monroe | 57 | Female | Unknown | | No | FL resident | 06/19/20 |
| 73,547 | Monroe | 97 | Male | Unknown | | Yes | FL resident | 06/19/20 |
| 73,548 | Monroe | 65 | Male | Unknown | | | FL resident | 06/19/20 |
| 73,549 | Monroe | 4 | Male | Unknown | | Yes | FL resident | 06/19/20 |
| 73,550 | Monroe | 23 | Male | No | | No | FL resident | 06/19/20 |
| 73,551 | Monroe | 53 | Female | No | | Yes | FL resident | 06/19/20 |
| 73,552 | Monroe | 60 | Male | Unknown | | Yes | FL resident | 06/19/20 |
| 73,553 | Monroe | 52 | Female | Unknown | | Yes | FL resident | 06/19/20 |
| 73,554 | Monroe | 3 | Male | Unknown | | Yes | FL resident | 06/20/20 |
| 73,555 | Monroe | 33 | Male | Unknown | | Yes | FL resident | 06/20/20 |
| 73,556 | Monroe | 51 | Male | Unknown | | Unknown | FL resident | 06/20/20 |
| 73,557 | Monroe | 17 | Female | Unknown | | | FL resident | 06/20/20 |
| 73,558 | Monroe | 51 | Male | Unknown | | | FL resident | 06/20/20 |
| 73,559 | Monroe | 40 | Female | Unknown | | No | FL resident | 06/21/20 |
| 73,560 | Monroe | 43 | Male | No | | No | FL resident | 06/21/20 |
| 73,561 | Monroe | 21 | Male | Unknown | | Yes | FL resident | 06/22/20 |
| 73,562 | Monroe | 21 | Male | No | | No | FL resident | 06/22/20 |
| 73,563 | Monroe | 35 | Female | No | | Yes | FL resident | 06/22/20 |
| 73,564 | Monroe | 67 | Male | Unknown | | | FL resident | 06/22/20 |
| 73,565 | Monroe | 41 | Female | No | | Yes | FL resident | 06/23/20 |
| 73,566 | Monroe | 47 | Female | No | | | FL resident | 06/23/20 |
| 73,567 | Monroe | 73 | Male | Unknown | | Yes | FL resident | 06/23/20 |
| 73,568 | Monroe | 35 | Male | No | | No | FL resident | 06/23/20 |
| 73,569 | Monroe | 78 | Female | Unknown | | Yes | FL resident | 06/23/20 |
| 73,570 | Monroe | 67 | Male | No | | | FL resident | 06/23/20 |
| 73,571 | Monroe | 29 | Female | Unknown | | | FL resident | 06/23/20 |
| 73,572 | Monroe | 28 | Female | No | | Unknown | FL resident | 06/23/20 |
| 73,573 | Monroe | 79 | Male | Yes | FL; NY | Yes | Non-FL resident | 03/24/20 |
| 73,574 | Monroe | 23 | Male | Yes | SPAIN | Yes | Non-FL resident | 03/25/20 |
| 73,575 | Monroe | 76 | Male | Yes | FL; IL | Yes | Non-FL resident | 03/28/20 |
| 73,576 | Monroe | 77 | Male | No | | Yes | Non-FL resident | 03/29/20 |
| 73,577 | Monroe | 32 | Female | No | | Yes | Non-FL resident | 03/30/20 |
| 73,578 | Monroe | 19 | Female | Yes | FL; NY | Yes | Non-FL resident | 04/01/20 |
| 73,579 | Monroe | 72 | Female | No | | Yes | Non-FL resident | 04/04/20 |
| 73,580 | Monroe | 10 | Female | No | | No | Non-FL resident | 04/17/20 |

Coronavirus: line list of cases

Data through Jun 23, 2020 verified as of Jun 24, 2020 at 09:25 AM

Data in this report are provisional and subject to change.

| Case | County | Age | Gender | Travel related | Travel detail | Contact with a confirmed case | Jurisdiction | Date case counted |
|--------|--------|-----|--------|----------------|---------------|-------------------------------|-----------------|-------------------|
| 73,581 | Monroe | 26 | Female | Yes | MN | Yes | Non-FL resident | 05/19/20 |
| 73,582 | Monroe | 24 | Male | Yes | FL; MN | Yes | Non-FL resident | 05/22/20 |
| 73,583 | Monroe | 62 | Male | Yes | FL; MN | Yes | Non-FL resident | 05/26/20 |
| 73,584 | Monroe | 71 | Female | No | | Yes | Non-FL resident | 06/12/20 |
| 73,585 | Monroe | 35 | Male | Yes | FL; NY; VA | | Non-FL resident | 06/16/20 |
| 73,586 | Nassau | 68 | Male | Yes | GERMANY; MA | Yes | FL resident | 03/10/20 |
| 73,587 | Nassau | 67 | Female | Yes | BAHAMAS; FL | No | FL resident | 03/25/20 |
| 73,588 | Nassau | 50 | Male | No | | Yes | FL resident | 03/25/20 |
| 73,589 | Nassau | 58 | Female | Yes | NJ; NY | No | FL resident | 03/25/20 |
| 73,590 | Nassau | 73 | Female | Yes | CO | No | FL resident | 03/26/20 |
| 73,591 | Nassau | 63 | Male | Yes | UT | Yes | FL resident | 03/27/20 |
| 73,592 | Nassau | 50 | Female | No | | No | FL resident | 03/27/20 |
| 73,593 | Nassau | 37 | Female | No | | Yes | FL resident | 03/29/20 |
| 73,594 | Nassau | 24 | Male | No | | No | FL resident | 03/30/20 |
| 73,595 | Nassau | 42 | Male | Yes | LA | Unknown | FL resident | 03/30/20 |
| 73,596 | Nassau | 34 | Male | No | | Yes | FL resident | 03/31/20 |
| 73,597 | Nassau | 44 | Female | No | | Unknown | FL resident | 03/31/20 |
| 73,598 | Nassau | 26 | Female | No | | Yes | FL resident | 03/31/20 |
| 73,599 | Nassau | 49 | Male | No | | Unknown | FL resident | 04/01/20 |
| 73,600 | Nassau | 63 | Male | No | | Yes | FL resident | 04/01/20 |
| 73,601 | Nassau | 26 | Female | No | | Yes | FL resident | 04/01/20 |
| 73,602 | Nassau | 71 | Female | Yes | OH | Yes | FL resident | 04/02/20 |
| 73,603 | Nassau | 72 | Female | Yes | OH | Yes | FL resident | 04/02/20 |
| 73,604 | Nassau | 76 | Male | Yes | FL; MA | No | FL resident | 04/02/20 |
| 73,605 | Nassau | 25 | Female | No | | Yes | FL resident | 04/02/20 |
| 73,606 | Nassau | 61 | Male | Yes | AL; CHILE; FL | No | FL resident | 04/03/20 |
| 73,607 | Nassau | 74 | Female | No | | No | FL resident | 04/03/20 |
| 73,608 | Nassau | 84 | Male | No | | Unknown | FL resident | 04/04/20 |
| 73,609 | Nassau | 49 | Male | No | | Yes | FL resident | 04/05/20 |
| 73,610 | Nassau | 28 | Female | Unknown | | Yes | FL resident | 04/05/20 |
| 73,611 | Nassau | 59 | Female | Yes | MEXICO | No | FL resident | 04/05/20 |
| 73,612 | Nassau | 21 | Female | Yes | CA; PA | No | FL resident | 04/06/20 |
| 73,613 | Nassau | 36 | Female | No | | Yes | FL resident | 04/06/20 |
| 73,614 | Nassau | 76 | Male | No | | Yes | FL resident | 04/08/20 |
| 73,615 | Nassau | 73 | Female | No | | Yes | FL resident | 04/08/20 |
| 73,616 | Nassau | 47 | Female | No | | Yes | FL resident | 04/08/20 |
| 73,617 | Nassau | 68 | Male | Yes | DJIBOUTI | Yes | FL resident | 04/09/20 |
| 73,618 | Nassau | 42 | Female | No | | Yes | FL resident | 04/09/20 |
| 73,619 | Nassau | 40 | Female | No | | No | FL resident | 04/10/20 |
| 73,620 | Nassau | 20 | Female | No | | Yes | FL resident | 04/12/20 |
| 73,621 | Nassau | 78 | Female | No | | Yes | FL resident | 04/13/20 |
| 73,622 | Nassau | 71 | Female | No | | Yes | FL resident | 04/14/20 |
| 73,623 | Nassau | 63 | Female | No | | Yes | FL resident | 04/15/20 |
| 73,624 | Nassau | 56 | Female | No | | No | FL resident | 04/15/20 |
| 73,625 | Nassau | 89 | Male | No | | Yes | FL resident | 04/15/20 |
| 73,626 | Nassau | 23 | Male | Yes | GA | No | FL resident | 04/17/20 |
| 73,627 | Nassau | 66 | Female | No | | Yes | FL resident | 04/17/20 |
| 73,628 | Nassau | 44 | Male | No | | Yes | FL resident | 04/19/20 |
| 73,629 | Nassau | 24 | Male | No | | No | FL resident | 04/19/20 |
| 73,630 | Nassau | 27 | Male | No | | No | FL resident | 04/20/20 |
| 73,631 | Nassau | 73 | Female | No | | Yes | FL resident | 04/22/20 |
| 73,632 | Nassau | 83 | Female | No | | Yes | FL resident | 04/22/20 |
| 73,633 | Nassau | 41 | Female | No | | Yes | FL resident | 04/23/20 |
| 73,634 | Nassau | 42 | Female | No | | Yes | FL resident | 04/24/20 |
| 73,635 | Nassau | 15 | Male | No | | Yes | FL resident | 04/25/20 |
| 73,636 | Nassau | 43 | Male | No | | Yes | FL resident | 04/25/20 |
| 73,637 | Nassau | 86 | Female | No | | Yes | FL resident | 04/25/20 |
| 73,638 | Nassau | 28 | Female | No | | Yes | FL resident | 04/27/20 |
| 73,639 | Nassau | 46 | Male | No | | Yes | FL resident | 04/28/20 |
| 73,640 | Nassau | 37 | Male | Yes | NY | Yes | FL resident | 04/28/20 |
| 73,641 | Nassau | 55 | Female | No | | Yes | FL resident | 04/30/20 |
| 73,642 | Nassau | 53 | Male | No | | Yes | FL resident | 05/01/20 |

Coronavirus: line list of cases

Data through Jun 23, 2020 verified as of Jun 24, 2020 at 09:25 AM

Data in this report are provisional and subject to change.

| Case | County | Age | Gender | Travel related | Travel detail | Contact with a confirmed case | Jurisdiction | Date case counted |
|--------|--------|-----|--------|----------------|---------------|-------------------------------|--------------|-------------------|
| 73,643 | Nassau | 33 | Male | No | | No | FL resident | 05/03/20 |
| 73,644 | Nassau | 20 | Male | No | | No | FL resident | 05/03/20 |
| 73,645 | Nassau | 31 | Male | No | | Yes | FL resident | 05/11/20 |
| 73,646 | Nassau | 31 | Female | No | | No | FL resident | 05/12/20 |
| 73,647 | Nassau | 87 | Male | No | | No | FL resident | 05/13/20 |
| 73,648 | Nassau | 28 | Female | No | | Yes | FL resident | 05/14/20 |
| 73,649 | Nassau | 34 | Female | Yes | FL; GA | Yes | FL resident | 05/16/20 |
| 73,650 | Nassau | 84 | Male | No | | No | FL resident | 05/19/20 |
| 73,651 | Nassau | 66 | Male | No | | No | FL resident | 05/24/20 |
| 73,652 | Nassau | 20 | Male | No | | Yes | FL resident | 05/27/20 |
| 73,653 | Nassau | 39 | Male | No | | No | FL resident | 05/27/20 |
| 73,654 | Nassau | 20 | Male | No | | Yes | FL resident | 05/29/20 |
| 73,655 | Nassau | 14 | Male | Yes | GA | No | FL resident | 05/30/20 |
| 73,656 | Nassau | 49 | Female | No | | No | FL resident | 06/01/20 |
| 73,657 | Nassau | 42 | Female | No | | No | FL resident | 06/01/20 |
| 73,658 | Nassau | 21 | Female | No | | Yes | FL resident | 06/01/20 |
| 73,659 | Nassau | 19 | Female | No | | Yes | FL resident | 06/01/20 |
| 73,660 | Nassau | 72 | Male | No | | Yes | FL resident | 06/02/20 |
| 73,661 | Nassau | 59 | Male | No | | Yes | FL resident | 06/02/20 |
| 73,662 | Nassau | 44 | Female | No | | No | FL resident | 06/10/20 |
| 73,663 | Nassau | 50 | Male | No | | No | FL resident | 06/11/20 |
| 73,664 | Nassau | 26 | Female | Yes | FL; GA | No | FL resident | 06/11/20 |
| 73,665 | Nassau | 75 | Male | No | | Yes | FL resident | 06/12/20 |
| 73,666 | Nassau | 39 | Male | No | | Yes | FL resident | 06/12/20 |
| 73,667 | Nassau | 21 | Female | Yes | FL; GA; VA | Yes | FL resident | 06/12/20 |
| 73,668 | Nassau | 26 | Male | No | | Yes | FL resident | 06/13/20 |
| 73,669 | Nassau | 56 | Male | No | | No | FL resident | 06/13/20 |
| 73,670 | Nassau | 73 | Female | No | | No | FL resident | 06/13/20 |
| 73,671 | Nassau | 73 | Male | No | | No | FL resident | 06/15/20 |
| 73,672 | Nassau | 1 | Female | No | | | FL resident | 06/16/20 |
| 73,673 | Nassau | 31 | Male | No | | Yes | FL resident | 06/16/20 |
| 73,674 | Nassau | 3 | Male | No | | Yes | FL resident | 06/17/20 |
| 73,675 | Nassau | 56 | Female | Yes | GA | No | FL resident | 06/18/20 |
| 73,676 | Nassau | 41 | Male | Unknown | | | FL resident | 06/18/20 |
| 73,677 | Nassau | 25 | Male | No | | Unknown | FL resident | 06/18/20 |
| 73,678 | Nassau | 45 | Male | No | | Unknown | FL resident | 06/19/20 |
| 73,679 | Nassau | 43 | Female | No | | Yes | FL resident | 06/19/20 |
| 73,680 | Nassau | 40 | Male | No | | Yes | FL resident | 06/19/20 |
| 73,681 | Nassau | 35 | Male | No | | Unknown | FL resident | 06/19/20 |
| 73,682 | Nassau | 59 | Male | No | | | FL resident | 06/20/20 |
| 73,683 | Nassau | 36 | Male | No | | Yes | FL resident | 06/20/20 |
| 73,684 | Nassau | 37 | Female | No | | Yes | FL resident | 06/20/20 |
| 73,685 | Nassau | 53 | Female | Yes | FL; OH | | FL resident | 06/20/20 |
| 73,686 | Nassau | 64 | Female | No | | Yes | FL resident | 06/20/20 |
| 73,687 | Nassau | 64 | Male | Unknown | | Yes | FL resident | 06/20/20 |
| 73,688 | Nassau | 25 | Female | No | | | FL resident | 06/20/20 |
| 73,689 | Nassau | 24 | Female | No | | Yes | FL resident | 06/20/20 |
| 73,690 | Nassau | 38 | Female | No | | Yes | FL resident | 06/20/20 |
| 73,691 | Nassau | 43 | Male | Unknown | | Yes | FL resident | 06/20/20 |
| 73,692 | Nassau | 28 | Male | No | | Yes | FL resident | 06/20/20 |
| 73,693 | Nassau | 21 | Female | No | | Yes | FL resident | 06/21/20 |
| 73,694 | Nassau | 43 | Male | No | | No | FL resident | 06/21/20 |
| 73,695 | Nassau | 20 | Male | No | | No | FL resident | 06/22/20 |
| 73,696 | Nassau | 67 | Female | Unknown | | | FL resident | 06/22/20 |
| 73,697 | Nassau | 49 | Female | Unknown | | | FL resident | 06/22/20 |
| 73,698 | Nassau | 40 | Female | No | | Yes | FL resident | 06/22/20 |
| 73,699 | Nassau | 23 | Male | No | | Yes | FL resident | 06/22/20 |
| 73,700 | Nassau | 63 | Female | Unknown | | No | FL resident | 06/22/20 |
| 73,701 | Nassau | 26 | Female | No | | Yes | FL resident | 06/22/20 |
| 73,702 | Nassau | 19 | Female | Unknown | | | FL resident | 06/22/20 |
| 73,703 | Nassau | 68 | Male | Yes | FL; GA | No | FL resident | 06/22/20 |
| 73,704 | Nassau | 44 | Male | Unknown | | Yes | FL resident | 06/23/20 |

Coronavirus: line list of cases

Data through Jun 23, 2020 verified as of Jun 24, 2020 at 09:25 AM

Data in this report are provisional and subject to change.

| Case | County | Age | Gender | Travel related | Travel detail | Contact with a confirmed case | Jurisdiction | Date case counted |
|--------|----------|-----|--------|----------------|------------------------------------|-------------------------------|-----------------|-------------------|
| 73,705 | Nassau | 44 | Female | Unknown | | Yes | FL resident | 06/23/20 |
| 73,706 | Nassau | 32 | Male | Yes | NY | Unknown | Non-FL resident | 04/15/20 |
| 73,707 | Nassau | 48 | Female | Yes | FL; GA | Yes | Non-FL resident | 04/19/20 |
| 73,708 | Nassau | 36 | Male | Unknown | | | Non-FL resident | 05/15/20 |
| 73,709 | Nassau | 21 | Female | Yes | FL; GA | No | Non-FL resident | 05/19/20 |
| 73,710 | Nassau | 33 | Female | Yes | FL; GA | No | Non-FL resident | 05/19/20 |
| 73,711 | Nassau | 24 | Female | Yes | FL; GA | Unknown | Non-FL resident | 05/26/20 |
| 73,712 | Nassau | 31 | Male | Unknown | | Yes | Non-FL resident | 05/26/20 |
| 73,713 | Nassau | 45 | Female | Yes | GA | No | Non-FL resident | 06/09/20 |
| 73,714 | Okaloosa | 61 | Female | Yes | CA; MEXICO | Yes | FL resident | 03/09/20 |
| 73,715 | Okaloosa | 78 | Female | Yes | ITALY | Yes | FL resident | 03/17/20 |
| 73,716 | Okaloosa | 24 | Female | Yes | CO; FL | No | FL resident | 03/18/20 |
| 73,717 | Okaloosa | 44 | Female | No | | Yes | FL resident | 03/19/20 |
| 73,718 | Okaloosa | 45 | Female | Yes | GA | No | FL resident | 03/20/20 |
| 73,719 | Okaloosa | 25 | Male | Yes | CA | No | FL resident | 03/20/20 |
| 73,720 | Okaloosa | 47 | Female | Yes | NJ; NY | No | FL resident | 03/20/20 |
| 73,721 | Okaloosa | 59 | Female | Yes | UNITED KINGDOM | No | FL resident | 03/20/20 |
| 73,722 | Okaloosa | 66 | Male | No | | Yes | FL resident | 03/21/20 |
| 73,723 | Okaloosa | 83 | Male | No | | Yes | FL resident | 03/21/20 |
| 73,724 | Okaloosa | 82 | Female | No | | Yes | FL resident | 03/21/20 |
| 73,725 | Okaloosa | 47 | Male | Yes | FL; GA; MS; NJ | Yes | FL resident | 03/22/20 |
| 73,726 | Okaloosa | 25 | Female | No | | Yes | FL resident | 03/22/20 |
| 73,727 | Okaloosa | 70 | Female | No | | Yes | FL resident | 03/24/20 |
| 73,728 | Okaloosa | 40 | Female | No | | Yes | FL resident | 03/25/20 |
| 73,729 | Okaloosa | 54 | Male | Yes | AK; BAHAMAS; FL | No | FL resident | 03/25/20 |
| 73,730 | Okaloosa | 83 | Female | No | | No | FL resident | 03/25/20 |
| 73,731 | Okaloosa | 39 | Male | No | | No | FL resident | 03/25/20 |
| 73,732 | Okaloosa | 73 | Male | No | | Yes | FL resident | 03/26/20 |
| 73,733 | Okaloosa | 78 | Male | No | | No | FL resident | 03/26/20 |
| 73,734 | Okaloosa | 48 | Male | Yes | CA; CAYMAN ISLANDS; LA; MEXICO; TX | No | FL resident | 03/27/20 |
| 73,735 | Okaloosa | 44 | Male | No | | Yes | FL resident | 03/27/20 |
| 73,736 | Okaloosa | 87 | Male | No | | Yes | FL resident | 03/27/20 |
| 73,737 | Okaloosa | 29 | Male | Yes | BRAZIL | Yes | FL resident | 03/28/20 |
| 73,738 | Okaloosa | 61 | Male | Yes | WA | No | FL resident | 03/28/20 |
| 73,739 | Okaloosa | 56 | Female | No | | Yes | FL resident | 03/28/20 |
| 73,740 | Okaloosa | 30 | Male | Yes | BRAZIL | Yes | FL resident | 03/28/20 |
| 73,741 | Okaloosa | 34 | Female | Yes | NY | Yes | FL resident | 03/29/20 |
| 73,742 | Okaloosa | 66 | Male | No | | Yes | FL resident | 03/29/20 |
| 73,743 | Okaloosa | 49 | Male | No | | Yes | FL resident | 03/29/20 |
| 73,744 | Okaloosa | 79 | Female | Yes | FL; NJ | Yes | FL resident | 03/30/20 |
| 73,745 | Okaloosa | 67 | Female | No | | No | FL resident | 03/30/20 |
| 73,746 | Okaloosa | 82 | Female | No | | Yes | FL resident | 03/30/20 |
| 73,747 | Okaloosa | 69 | Male | No | | Yes | FL resident | 03/30/20 |
| 73,748 | Okaloosa | 3 | Female | No | | No | FL resident | 03/31/20 |
| 73,749 | Okaloosa | 59 | Female | Yes | LA | No | FL resident | 04/01/20 |
| 73,750 | Okaloosa | 32 | Male | No | | No | FL resident | 04/01/20 |
| 73,751 | Okaloosa | 36 | Male | Yes | NY | Yes | FL resident | 04/01/20 |
| 73,752 | Okaloosa | 79 | Female | Yes | AL; FL | Yes | FL resident | 04/01/20 |
| 73,753 | Okaloosa | 60 | Male | No | | Yes | FL resident | 04/01/20 |
| 73,754 | Okaloosa | 49 | Male | No | | No | FL resident | 04/01/20 |
| 73,755 | Okaloosa | 47 | Female | No | | Yes | FL resident | 04/01/20 |
| 73,756 | Okaloosa | 71 | Female | No | | No | FL resident | 04/02/20 |
| 73,757 | Okaloosa | 77 | Male | Yes | AL | No | FL resident | 04/02/20 |
| 73,758 | Okaloosa | 34 | Male | No | | No | FL resident | 04/02/20 |
| 73,759 | Okaloosa | 58 | Female | No | | Yes | FL resident | 04/02/20 |
| 73,760 | Okaloosa | 30 | Female | No | | No | FL resident | 04/02/20 |
| 73,761 | Okaloosa | 81 | Male | No | | Yes | FL resident | 04/02/20 |
| 73,762 | Okaloosa | 29 | Female | Yes | MEXICO | No | FL resident | 04/03/20 |
| 73,763 | Okaloosa | 70 | Female | No | | No | FL resident | 04/03/20 |
| 73,764 | Okaloosa | 32 | Male | Yes | BRAZIL | Yes | FL resident | 04/03/20 |
| 73,765 | Okaloosa | 38 | Male | No | | Unknown | FL resident | 04/03/20 |

Coronavirus: line list of cases

Data through Jun 23, 2020 verified as of Jun 24, 2020 at 09:25 AM

Data in this report are provisional and subject to change.

| Case | County | Age | Gender | Travel related | Travel detail | Contact with a confirmed case | Jurisdiction | Date case counted |
|--------|----------|-----|--------|----------------|----------------|-------------------------------|--------------|-------------------|
| 73,766 | Okaloosa | 43 | Male | No | | No | FL resident | 04/03/20 |
| 73,767 | Okaloosa | 27 | Male | No | | Yes | FL resident | 04/03/20 |
| 73,768 | Okaloosa | 38 | Male | No | | Yes | FL resident | 04/03/20 |
| 73,769 | Okaloosa | 61 | Female | No | | No | FL resident | 04/04/20 |
| 73,770 | Okaloosa | 61 | Male | No | | No | FL resident | 04/05/20 |
| 73,771 | Okaloosa | 40 | Female | No | | Yes | FL resident | 04/05/20 |
| 73,772 | Okaloosa | 88 | Female | No | | No | FL resident | 04/05/20 |
| 73,773 | Okaloosa | 87 | Female | No | | Yes | FL resident | 04/05/20 |
| 73,774 | Okaloosa | 43 | Male | Yes | NJ | Yes | FL resident | 04/06/20 |
| 73,775 | Okaloosa | 80 | Female | No | | Yes | FL resident | 04/06/20 |
| 73,776 | Okaloosa | 75 | Female | No | | Yes | FL resident | 04/06/20 |
| 73,777 | Okaloosa | 40 | Female | No | | Yes | FL resident | 04/06/20 |
| 73,778 | Okaloosa | 68 | Female | No | | Yes | FL resident | 04/06/20 |
| 73,779 | Okaloosa | 59 | Male | No | | Yes | FL resident | 04/06/20 |
| 73,780 | Okaloosa | 30 | Female | Yes | NJ | Yes | FL resident | 04/07/20 |
| 73,781 | Okaloosa | 67 | Female | Yes | UNITED KINGDOM | Yes | FL resident | 04/07/20 |
| 73,782 | Okaloosa | 71 | Male | Yes | UNITED KINGDOM | Yes | FL resident | 04/07/20 |
| 73,783 | Okaloosa | 67 | Female | No | | Yes | FL resident | 04/08/20 |
| 73,784 | Okaloosa | 96 | Female | No | | Yes | FL resident | 04/08/20 |
| 73,785 | Okaloosa | 55 | Male | No | | Yes | FL resident | 04/08/20 |
| 73,786 | Okaloosa | 70 | Female | No | | Yes | FL resident | 04/08/20 |
| 73,787 | Okaloosa | 58 | Female | No | | Yes | FL resident | 04/08/20 |
| 73,788 | Okaloosa | 68 | Female | No | | No | FL resident | 04/08/20 |
| 73,789 | Okaloosa | 60 | Male | No | | Yes | FL resident | 04/08/20 |
| 73,790 | Okaloosa | 67 | Male | No | | No | FL resident | 04/09/20 |
| 73,791 | Okaloosa | 27 | Male | Yes | FL; IL | No | FL resident | 04/09/20 |
| 73,792 | Okaloosa | 34 | Female | No | | Yes | FL resident | 04/09/20 |
| 73,793 | Okaloosa | 58 | Female | No | | Yes | FL resident | 04/10/20 |
| 73,794 | Okaloosa | 54 | Female | No | | Yes | FL resident | 04/10/20 |
| 73,795 | Okaloosa | 85 | Female | No | | Yes | FL resident | 04/10/20 |
| 73,796 | Okaloosa | 81 | Female | No | | Yes | FL resident | 04/10/20 |
| 73,797 | Okaloosa | 85 | Male | No | | Yes | FL resident | 04/10/20 |
| 73,798 | Okaloosa | 91 | Female | No | | Yes | FL resident | 04/11/20 |
| 73,799 | Okaloosa | 68 | Male | Yes | AL | No | FL resident | 04/11/20 |
| 73,800 | Okaloosa | 83 | Female | No | | No | FL resident | 04/11/20 |
| 73,801 | Okaloosa | 7 | Female | No | | No | FL resident | 04/11/20 |
| 73,802 | Okaloosa | 59 | Male | No | | No | FL resident | 04/11/20 |
| 73,803 | Okaloosa | 52 | Female | No | | Yes | FL resident | 04/12/20 |
| 73,804 | Okaloosa | 77 | Female | No | | Yes | FL resident | 04/12/20 |
| 73,805 | Okaloosa | 61 | Male | No | | Yes | FL resident | 04/12/20 |
| 73,806 | Okaloosa | 95 | Female | No | | Yes | FL resident | 04/12/20 |
| 73,807 | Okaloosa | 93 | Female | No | | Yes | FL resident | 04/12/20 |
| 73,808 | Okaloosa | 33 | Female | No | | Yes | FL resident | 04/12/20 |
| 73,809 | Okaloosa | 74 | Female | No | | Yes | FL resident | 04/12/20 |
| 73,810 | Okaloosa | 78 | Female | No | | Yes | FL resident | 04/13/20 |
| 73,811 | Okaloosa | 62 | Male | No | | No | FL resident | 04/13/20 |
| 73,812 | Okaloosa | 69 | Male | No | | Yes | FL resident | 04/14/20 |
| 73,813 | Okaloosa | 45 | Male | No | | No | FL resident | 04/14/20 |
| 73,814 | Okaloosa | 21 | Female | No | | No | FL resident | 04/14/20 |
| 73,815 | Okaloosa | 71 | Male | No | | Yes | FL resident | 04/15/20 |
| 73,816 | Okaloosa | 40 | Female | No | | Yes | FL resident | 04/15/20 |
| 73,817 | Okaloosa | 62 | Female | No | | Yes | FL resident | 04/15/20 |
| 73,818 | Okaloosa | 46 | Male | No | | No | FL resident | 04/15/20 |
| 73,819 | Okaloosa | 30 | Female | No | | Yes | FL resident | 04/15/20 |
| 73,820 | Okaloosa | 18 | Female | No | | No | FL resident | 04/15/20 |
| 73,821 | Okaloosa | 29 | Male | No | | Yes | FL resident | 04/15/20 |
| 73,822 | Okaloosa | 71 | Female | No | | Yes | FL resident | 04/15/20 |
| 73,823 | Okaloosa | 42 | Female | No | | Yes | FL resident | 04/15/20 |
| 73,824 | Okaloosa | 40 | Female | No | | No | FL resident | 04/16/20 |
| 73,825 | Okaloosa | 44 | Male | No | | Yes | FL resident | 04/16/20 |
| 73,826 | Okaloosa | 30 | Female | No | | Unknown | FL resident | 04/16/20 |
| 73,827 | Okaloosa | 70 | Male | No | | Yes | FL resident | 04/17/20 |

Coronavirus: line list of cases

Data through Jun 23, 2020 verified as of Jun 24, 2020 at 09:25 AM

Data in this report are provisional and subject to change.

| Case | County | Age | Gender | Travel related | Travel detail | Contact with a confirmed case | Jurisdiction | Date case counted |
|--------|----------|-----|--------|----------------|---------------|-------------------------------|--------------|-------------------|
| 73,828 | Okaloosa | 57 | Female | No | | Yes | FL resident | 04/17/20 |
| 73,829 | Okaloosa | 43 | Female | No | | Unknown | FL resident | 04/17/20 |
| 73,830 | Okaloosa | 70 | Female | No | | Yes | FL resident | 04/17/20 |
| 73,831 | Okaloosa | 62 | Male | No | | No | FL resident | 04/17/20 |
| 73,832 | Okaloosa | 75 | Male | No | | Yes | FL resident | 04/17/20 |
| 73,833 | Okaloosa | 61 | Male | No | | Yes | FL resident | 04/17/20 |
| 73,834 | Okaloosa | 6 | Male | No | | Yes | FL resident | 04/18/20 |
| 73,835 | Okaloosa | 65 | Female | No | | Yes | FL resident | 04/18/20 |
| 73,836 | Okaloosa | 76 | Male | No | | No | FL resident | 04/19/20 |
| 73,837 | Okaloosa | 90 | Male | No | | Yes | FL resident | 04/19/20 |
| 73,838 | Okaloosa | 55 | Female | No | | Yes | FL resident | 04/19/20 |
| 73,839 | Okaloosa | 63 | Male | Yes | FL; GA; NC | Yes | FL resident | 04/20/20 |
| 73,840 | Okaloosa | 37 | Male | No | | Yes | FL resident | 04/21/20 |
| 73,841 | Okaloosa | 35 | Female | No | | Yes | FL resident | 04/21/20 |
| 73,842 | Okaloosa | 68 | Female | No | | No | FL resident | 04/22/20 |
| 73,843 | Okaloosa | 73 | Male | No | | Yes | FL resident | 04/22/20 |
| 73,844 | Okaloosa | 89 | Female | No | | Yes | FL resident | 04/22/20 |
| 73,845 | Okaloosa | 32 | Female | No | | Yes | FL resident | 04/23/20 |
| 73,846 | Okaloosa | 13 | Male | No | | Yes | FL resident | 04/23/20 |
| 73,847 | Okaloosa | 56 | Female | No | | Yes | FL resident | 04/23/20 |
| 73,848 | Okaloosa | 61 | Male | No | | Yes | FL resident | 04/23/20 |
| 73,849 | Okaloosa | 83 | Male | No | | Unknown | FL resident | 04/23/20 |
| 73,850 | Okaloosa | 63 | Female | No | | Yes | FL resident | 04/23/20 |
| 73,851 | Okaloosa | 47 | Male | No | | Yes | FL resident | 04/24/20 |
| 73,852 | Okaloosa | 47 | Male | No | | Yes | FL resident | 04/24/20 |
| 73,853 | Okaloosa | 52 | Male | No | | Yes | FL resident | 04/24/20 |
| 73,854 | Okaloosa | 62 | Male | Yes | MI | Yes | FL resident | 04/24/20 |
| 73,855 | Okaloosa | 48 | Male | No | | Yes | FL resident | 04/25/20 |
| 73,856 | Okaloosa | 0 | Male | No | | Yes | FL resident | 04/27/20 |
| 73,857 | Okaloosa | 26 | Female | No | | No | FL resident | 04/27/20 |
| 73,858 | Okaloosa | 48 | Male | No | | No | FL resident | 04/28/20 |
| 73,859 | Okaloosa | 51 | Female | No | | No | FL resident | 04/28/20 |
| 73,860 | Okaloosa | 44 | Female | No | | Yes | FL resident | 04/29/20 |
| 73,861 | Okaloosa | 61 | Female | No | | Yes | FL resident | 04/30/20 |
| 73,862 | Okaloosa | 57 | Male | Yes | LA | Yes | FL resident | 04/30/20 |
| 73,863 | Okaloosa | 18 | Male | No | | Yes | FL resident | 05/01/20 |
| 73,864 | Okaloosa | 45 | Male | No | | Yes | FL resident | 05/01/20 |
| 73,865 | Okaloosa | 78 | Male | Yes | FL; NY | Yes | FL resident | 05/03/20 |
| 73,866 | Okaloosa | 36 | Male | No | | Yes | FL resident | 05/03/20 |
| 73,867 | Okaloosa | 44 | Male | No | | No | FL resident | 05/04/20 |
| 73,868 | Okaloosa | 27 | Male | No | | No | FL resident | 05/06/20 |
| 73,869 | Okaloosa | 67 | Male | No | | No | FL resident | 05/07/20 |
| 73,870 | Okaloosa | 46 | Female | Yes | LA | Yes | FL resident | 05/08/20 |
| 73,871 | Okaloosa | 10 | Female | No | | Yes | FL resident | 05/08/20 |
| 73,872 | Okaloosa | 3 | Female | No | | Yes | FL resident | 05/08/20 |
| 73,873 | Okaloosa | 31 | Female | No | | Yes | FL resident | 05/08/20 |
| 73,874 | Okaloosa | 56 | Female | Yes | FL; MI | Yes | FL resident | 05/10/20 |
| 73,875 | Okaloosa | 35 | Female | No | | No | FL resident | 05/12/20 |
| 73,876 | Okaloosa | 54 | Female | No | | No | FL resident | 05/13/20 |
| 73,877 | Okaloosa | 40 | Female | No | | Yes | FL resident | 05/14/20 |
| 73,878 | Okaloosa | 62 | Male | No | | No | FL resident | 05/15/20 |
| 73,879 | Okaloosa | 55 | Male | No | | Yes | FL resident | 05/15/20 |
| 73,880 | Okaloosa | 21 | Male | Yes | CO; FL | No | FL resident | 05/15/20 |
| 73,881 | Okaloosa | 61 | Male | Yes | AL; FL | No | FL resident | 05/15/20 |
| 73,882 | Okaloosa | 55 | Female | Yes | AL | Yes | FL resident | 05/17/20 |
| 73,883 | Okaloosa | 35 | Female | No | | Yes | FL resident | 05/18/20 |
| 73,884 | Okaloosa | 67 | Male | No | | No | FL resident | 05/19/20 |
| 73,885 | Okaloosa | 35 | Female | No | | Yes | FL resident | 05/19/20 |
| 73,886 | Okaloosa | 42 | Male | No | | No | FL resident | 05/19/20 |
| 73,887 | Okaloosa | 70 | Female | No | | No | FL resident | 05/20/20 |
| 73,888 | Okaloosa | 52 | Female | No | | Yes | FL resident | 05/21/20 |
| 73,889 | Okaloosa | 79 | Female | No | | No | FL resident | 05/21/20 |

Coronavirus: line list of cases

Data through Jun 23, 2020 verified as of Jun 24, 2020 at 09:25 AM

Data in this report are provisional and subject to change.

| Case | County | Age | Gender | Travel related | Travel detail | Contact with a confirmed case | Jurisdiction | Date case counted |
|--------|----------|-----|--------|----------------|---------------|-------------------------------|--------------|-------------------|
| 73,890 | Okaloosa | 22 | Female | No | | No | FL resident | 05/22/20 |
| 73,891 | Okaloosa | 45 | Male | No | | No | FL resident | 05/22/20 |
| 73,892 | Okaloosa | 90 | Female | No | | Yes | FL resident | 05/22/20 |
| 73,893 | Okaloosa | 92 | Female | No | | Yes | FL resident | 05/22/20 |
| 73,894 | Okaloosa | 56 | Male | No | | Yes | FL resident | 05/22/20 |
| 73,895 | Okaloosa | 35 | Female | No | | Yes | FL resident | 05/22/20 |
| 73,896 | Okaloosa | 57 | Female | No | | No | FL resident | 05/23/20 |
| 73,897 | Okaloosa | 24 | Female | No | | Yes | FL resident | 05/25/20 |
| 73,898 | Okaloosa | 74 | Female | No | | Yes | FL resident | 05/26/20 |
| 73,899 | Okaloosa | 42 | Male | No | | Yes | FL resident | 05/26/20 |
| 73,900 | Okaloosa | 53 | Female | No | | Yes | FL resident | 05/26/20 |
| 73,901 | Okaloosa | 81 | Female | No | | Yes | FL resident | 05/26/20 |
| 73,902 | Okaloosa | 79 | Male | No | | Yes | FL resident | 05/27/20 |
| 73,903 | Okaloosa | 46 | Male | No | | Yes | FL resident | 05/27/20 |
| 73,904 | Okaloosa | 76 | Female | No | | No | FL resident | 05/28/20 |
| 73,905 | Okaloosa | 43 | Female | No | | Yes | FL resident | 05/28/20 |
| 73,906 | Okaloosa | 45 | Male | No | | Yes | FL resident | 05/28/20 |
| 73,907 | Okaloosa | 2 | Female | No | | Yes | FL resident | 05/28/20 |
| 73,908 | Okaloosa | 50 | Male | No | | Yes | FL resident | 05/28/20 |
| 73,909 | Okaloosa | 41 | Male | No | | Yes | FL resident | 05/28/20 |
| 73,910 | Okaloosa | 42 | Female | Unknown | | Unknown | FL resident | 05/28/20 |
| 73,911 | Okaloosa | 50 | Male | No | | No | FL resident | 05/28/20 |
| 73,912 | Okaloosa | 29 | Male | No | | Yes | FL resident | 05/29/20 |
| 73,913 | Okaloosa | 32 | Male | No | | No | FL resident | 05/29/20 |
| 73,914 | Okaloosa | 17 | Female | No | | Yes | FL resident | 05/29/20 |
| 73,915 | Okaloosa | 63 | Female | No | | Yes | FL resident | 05/30/20 |
| 73,916 | Okaloosa | 81 | Male | No | | No | FL resident | 05/30/20 |
| 73,917 | Okaloosa | 32 | Male | No | | Yes | FL resident | 05/30/20 |
| 73,918 | Okaloosa | 13 | Female | No | | Yes | FL resident | 05/30/20 |
| 73,919 | Okaloosa | 7 | Female | No | | Yes | FL resident | 05/30/20 |
| 73,920 | Okaloosa | 36 | Female | No | | Yes | FL resident | 05/30/20 |
| 73,921 | Okaloosa | 51 | Female | No | | Yes | FL resident | 05/30/20 |
| 73,922 | Okaloosa | 32 | Male | No | | Yes | FL resident | 05/30/20 |
| 73,923 | Okaloosa | 44 | Female | No | | Yes | FL resident | 05/30/20 |
| 73,924 | Okaloosa | 6 | Female | No | | Yes | FL resident | 05/30/20 |
| 73,925 | Okaloosa | 12 | Male | No | | Yes | FL resident | 05/30/20 |
| 73,926 | Okaloosa | 48 | Male | No | | No | FL resident | 05/31/20 |
| 73,927 | Okaloosa | 33 | Female | No | | Yes | FL resident | 05/31/20 |
| 73,928 | Okaloosa | 20 | Male | No | | Yes | FL resident | 05/31/20 |
| 73,929 | Okaloosa | 11 | Male | No | | Yes | FL resident | 05/31/20 |
| 73,930 | Okaloosa | 24 | Female | No | | Yes | FL resident | 05/31/20 |
| 73,931 | Okaloosa | 72 | Male | No | | No | FL resident | 05/31/20 |
| 73,932 | Okaloosa | 43 | Female | No | | Yes | FL resident | 05/31/20 |
| 73,933 | Okaloosa | 8 | Male | No | | Yes | FL resident | 05/31/20 |
| 73,934 | Okaloosa | 27 | Female | No | | No | FL resident | 05/31/20 |
| 73,935 | Okaloosa | 36 | Male | No | | Yes | FL resident | 05/31/20 |
| 73,936 | Okaloosa | 17 | Female | No | | Yes | FL resident | 06/01/20 |
| 73,937 | Okaloosa | 33 | Male | No | | No | FL resident | 06/01/20 |
| 73,938 | Okaloosa | 86 | Male | No | | No | FL resident | 06/02/20 |
| 73,939 | Okaloosa | 40 | Female | No | | Yes | FL resident | 06/02/20 |
| 73,940 | Okaloosa | 7 | Male | No | | Yes | FL resident | 06/03/20 |
| 73,941 | Okaloosa | 27 | Male | No | | No | FL resident | 06/03/20 |
| 73,942 | Okaloosa | 27 | Male | No | | Yes | FL resident | 06/03/20 |
| 73,943 | Okaloosa | 28 | Female | No | | Yes | FL resident | 06/03/20 |
| 73,944 | Okaloosa | 34 | Female | Unknown | | Unknown | FL resident | 06/04/20 |
| 73,945 | Okaloosa | 14 | Male | No | | Yes | FL resident | 06/04/20 |
| 73,946 | Okaloosa | 66 | Male | No | | Yes | FL resident | 06/04/20 |
| 73,947 | Okaloosa | 21 | Male | No | | Yes | FL resident | 06/04/20 |
| 73,948 | Okaloosa | 8 | Female | No | | No | FL resident | 06/04/20 |
| 73,949 | Okaloosa | 42 | Female | No | | No | FL resident | 06/05/20 |
| 73,950 | Okaloosa | 61 | Female | No | | Yes | FL resident | 06/05/20 |
| 73,951 | Okaloosa | 38 | Male | No | | Yes | FL resident | 06/05/20 |

Coronavirus: line list of cases

Data through Jun 23, 2020 verified as of Jun 24, 2020 at 09:25 AM

Data in this report are provisional and subject to change.

| Case | County | Age | Gender | Travel related | Travel detail | Contact with a confirmed case | Jurisdiction | Date case counted |
|--------|----------|-----|--------|----------------|---------------|-------------------------------|--------------|-------------------|
| 73,952 | Okaloosa | 23 | Male | No | | Yes | FL resident | 06/05/20 |
| 73,953 | Okaloosa | 27 | Male | No | | Yes | FL resident | 06/05/20 |
| 73,954 | Okaloosa | 33 | Male | No | | Yes | FL resident | 06/05/20 |
| 73,955 | Okaloosa | 46 | Female | No | | No | FL resident | 06/05/20 |
| 73,956 | Okaloosa | 37 | Male | No | | Yes | FL resident | 06/06/20 |
| 73,957 | Okaloosa | 33 | Female | No | | No | FL resident | 06/06/20 |
| 73,958 | Okaloosa | 25 | Female | No | | Yes | FL resident | 06/06/20 |
| 73,959 | Okaloosa | 46 | Male | No | | Yes | FL resident | 06/06/20 |
| 73,960 | Okaloosa | 36 | Female | No | | Yes | FL resident | 06/06/20 |
| 73,961 | Okaloosa | 15 | Female | No | | Yes | FL resident | 06/06/20 |
| 73,962 | Okaloosa | 0 | Female | No | | Yes | FL resident | 06/07/20 |
| 73,963 | Okaloosa | 16 | Female | No | | Yes | FL resident | 06/07/20 |
| 73,964 | Okaloosa | 32 | Female | No | | Yes | FL resident | 06/07/20 |
| 73,965 | Okaloosa | 36 | Female | No | | Yes | FL resident | 06/07/20 |
| 73,966 | Okaloosa | 25 | Female | No | | Yes | FL resident | 06/07/20 |
| 73,967 | Okaloosa | 38 | Female | No | | Yes | FL resident | 06/07/20 |
| 73,968 | Okaloosa | 53 | Female | No | | Yes | FL resident | 06/07/20 |
| 73,969 | Okaloosa | 10 | Female | No | | Yes | FL resident | 06/07/20 |
| 73,970 | Okaloosa | 53 | Male | No | | No | FL resident | 06/07/20 |
| 73,971 | Okaloosa | 45 | Male | No | | Yes | FL resident | 06/07/20 |
| 73,972 | Okaloosa | 21 | Female | No | | Yes | FL resident | 06/07/20 |
| 73,973 | Okaloosa | 54 | Male | No | | Yes | FL resident | 06/07/20 |
| 73,974 | Okaloosa | 45 | Female | No | | Yes | FL resident | 06/08/20 |
| 73,975 | Okaloosa | 34 | Male | No | | Yes | FL resident | 06/08/20 |
| 73,976 | Okaloosa | 0 | Male | No | | Yes | FL resident | 06/09/20 |
| 73,977 | Okaloosa | 25 | Female | No | | Yes | FL resident | 06/09/20 |
| 73,978 | Okaloosa | 21 | Female | No | | Yes | FL resident | 06/09/20 |
| 73,979 | Okaloosa | 38 | Female | No | | Unknown | FL resident | 06/09/20 |
| 73,980 | Okaloosa | 20 | Female | Unknown | | | FL resident | 06/09/20 |
| 73,981 | Okaloosa | 50 | Female | No | | Yes | FL resident | 06/09/20 |
| 73,982 | Okaloosa | 59 | Female | No | | Yes | FL resident | 06/09/20 |
| 73,983 | Okaloosa | 32 | Male | No | | Yes | FL resident | 06/09/20 |
| 73,984 | Okaloosa | 56 | Female | No | | No | FL resident | 06/09/20 |
| 73,985 | Okaloosa | 59 | Male | No | | Yes | FL resident | 06/09/20 |
| 73,986 | Okaloosa | 39 | Male | No | | Yes | FL resident | 06/09/20 |
| 73,987 | Okaloosa | 30 | Male | Yes | NJ | No | FL resident | 06/09/20 |
| 73,988 | Okaloosa | 63 | Female | No | | Yes | FL resident | 06/09/20 |
| 73,989 | Okaloosa | 31 | Male | No | | Yes | FL resident | 06/10/20 |
| 73,990 | Okaloosa | 51 | Male | No | | Yes | FL resident | 06/10/20 |
| 73,991 | Okaloosa | 61 | Female | No | | Yes | FL resident | 06/10/20 |
| 73,992 | Okaloosa | 69 | Male | No | | Yes | FL resident | 06/10/20 |
| 73,993 | Okaloosa | 23 | Male | No | | Yes | FL resident | 06/10/20 |
| 73,994 | Okaloosa | 32 | Male | No | | No | FL resident | 06/10/20 |
| 73,995 | Okaloosa | 41 | Female | No | | Yes | FL resident | 06/10/20 |
| 73,996 | Okaloosa | 56 | Female | No | | Unknown | FL resident | 06/11/20 |
| 73,997 | Okaloosa | 52 | Female | No | | Yes | FL resident | 06/11/20 |
| 73,998 | Okaloosa | 46 | Male | No | | No | FL resident | 06/11/20 |
| 73,999 | Okaloosa | 31 | Female | No | | Yes | FL resident | 06/11/20 |
| 74,000 | Okaloosa | 64 | Male | No | | Yes | FL resident | 06/11/20 |
| 74,001 | Okaloosa | 26 | Female | No | | Yes | FL resident | 06/11/20 |
| 74,002 | Okaloosa | 37 | Female | No | | Yes | FL resident | 06/11/20 |
| 74,003 | Okaloosa | 26 | Female | No | | Yes | FL resident | 06/11/20 |
| 74,004 | Okaloosa | 39 | Female | No | | Yes | FL resident | 06/12/20 |
| 74,005 | Okaloosa | 13 | Female | No | | Yes | FL resident | 06/12/20 |
| 74,006 | Okaloosa | 53 | Male | No | | No | FL resident | 06/12/20 |
| 74,007 | Okaloosa | 34 | Female | No | | Yes | FL resident | 06/12/20 |
| 74,008 | Okaloosa | 24 | Female | Yes | FL; TN | Yes | FL resident | 06/12/20 |
| 74,009 | Okaloosa | 16 | Male | No | | Yes | FL resident | 06/12/20 |
| 74,010 | Okaloosa | 40 | Male | No | | Unknown | FL resident | 06/12/20 |
| 74,011 | Okaloosa | 57 | Male | No | | No | FL resident | 06/12/20 |
| 74,012 | Okaloosa | 50 | Female | No | | No | FL resident | 06/12/20 |
| 74,013 | Okaloosa | 31 | Female | No | | Yes | FL resident | 06/12/20 |

Coronavirus: line list of cases

Data through Jun 23, 2020 verified as of Jun 24, 2020 at 09:25 AM

Data in this report are provisional and subject to change.

| Case | County | Age | Gender | Travel related | Travel detail | Contact with a confirmed case | Jurisdiction | Date case counted |
|--------|----------|-----|--------|----------------|---------------|-------------------------------|--------------|-------------------|
| 74,014 | Okaloosa | 64 | Male | Unknown | | Unknown | FL resident | 06/12/20 |
| 74,015 | Okaloosa | 36 | Female | No | | Unknown | FL resident | 06/12/20 |
| 74,016 | Okaloosa | 30 | Female | No | | Yes | FL resident | 06/12/20 |
| 74,017 | Okaloosa | 40 | Female | No | | No | FL resident | 06/12/20 |
| 74,018 | Okaloosa | 53 | Female | No | | Yes | FL resident | 06/12/20 |
| 74,019 | Okaloosa | 42 | Female | No | | Yes | FL resident | 06/12/20 |
| 74,020 | Okaloosa | 23 | Female | Yes | FL; TN | No | FL resident | 06/13/20 |
| 74,021 | Okaloosa | 61 | Male | No | | Yes | FL resident | 06/13/20 |
| 74,022 | Okaloosa | 9 | Male | No | | Yes | FL resident | 06/13/20 |
| 74,023 | Okaloosa | 6 | Male | No | | Yes | FL resident | 06/13/20 |
| 74,024 | Okaloosa | 30 | Female | No | | Yes | FL resident | 06/13/20 |
| 74,025 | Okaloosa | 24 | Female | No | | No | FL resident | 06/13/20 |
| 74,026 | Okaloosa | 15 | Female | No | | Yes | FL resident | 06/13/20 |
| 74,027 | Okaloosa | 31 | Female | No | | Yes | FL resident | 06/13/20 |
| 74,028 | Okaloosa | 40 | Male | No | | Yes | FL resident | 06/13/20 |
| 74,029 | Okaloosa | 53 | Male | No | | Yes | FL resident | 06/13/20 |
| 74,030 | Okaloosa | 30 | Male | No | | No | FL resident | 06/13/20 |
| 74,031 | Okaloosa | 14 | Female | No | | Yes | FL resident | 06/13/20 |
| 74,032 | Okaloosa | 74 | Female | No | | No | FL resident | 06/13/20 |
| 74,033 | Okaloosa | 32 | Male | No | | Yes | FL resident | 06/13/20 |
| 74,034 | Okaloosa | 27 | Male | No | | Unknown | FL resident | 06/13/20 |
| 74,035 | Okaloosa | 26 | Female | Yes | FL; NE | Yes | FL resident | 06/13/20 |
| 74,036 | Okaloosa | 30 | Male | Unknown | | Yes | FL resident | 06/13/20 |
| 74,037 | Okaloosa | 34 | Male | No | | Yes | FL resident | 06/14/20 |
| 74,038 | Okaloosa | 26 | Male | No | | Yes | FL resident | 06/14/20 |
| 74,039 | Okaloosa | 63 | Female | No | | Yes | FL resident | 06/14/20 |
| 74,040 | Okaloosa | 36 | Male | No | | Yes | FL resident | 06/14/20 |
| 74,041 | Okaloosa | 30 | Male | No | | No | FL resident | 06/15/20 |
| 74,042 | Okaloosa | 60 | Male | No | | No | FL resident | 06/15/20 |
| 74,043 | Okaloosa | 27 | Male | No | | Unknown | FL resident | 06/15/20 |
| 74,044 | Okaloosa | 74 | Male | Yes | FL; MO | Unknown | FL resident | 06/15/20 |
| 74,045 | Okaloosa | 69 | Male | No | | No | FL resident | 06/15/20 |
| 74,046 | Okaloosa | 23 | Female | No | | Yes | FL resident | 06/15/20 |
| 74,047 | Okaloosa | 29 | Male | Unknown | | Unknown | FL resident | 06/15/20 |
| 74,048 | Okaloosa | 21 | Male | No | | No | FL resident | 06/16/20 |
| 74,049 | Okaloosa | 74 | Male | No | | No | FL resident | 06/16/20 |
| 74,050 | Okaloosa | 90 | Male | No | | Unknown | FL resident | 06/16/20 |
| 74,051 | Okaloosa | 47 | Male | No | | | FL resident | 06/16/20 |
| 74,052 | Okaloosa | 21 | Female | No | | No | FL resident | 06/17/20 |
| 74,053 | Okaloosa | 42 | Female | No | | Unknown | FL resident | 06/17/20 |
| 74,054 | Okaloosa | 28 | Female | No | | No | FL resident | 06/17/20 |
| 74,055 | Okaloosa | 61 | Female | No | | No | FL resident | 06/17/20 |
| 74,056 | Okaloosa | 38 | Male | No | | Yes | FL resident | 06/17/20 |
| 74,057 | Okaloosa | 39 | Female | No | | Yes | FL resident | 06/17/20 |
| 74,058 | Okaloosa | 49 | Male | No | | Yes | FL resident | 06/17/20 |
| 74,059 | Okaloosa | 53 | Male | No | | Yes | FL resident | 06/17/20 |
| 74,060 | Okaloosa | 57 | Male | No | | Yes | FL resident | 06/17/20 |
| 74,061 | Okaloosa | 29 | Female | No | | No | FL resident | 06/17/20 |
| 74,062 | Okaloosa | 24 | Male | No | | No | FL resident | 06/17/20 |
| 74,063 | Okaloosa | 27 | Male | No | | No | FL resident | 06/18/20 |
| 74,064 | Okaloosa | 22 | Male | Yes | FL; TX | Yes | FL resident | 06/18/20 |
| 74,065 | Okaloosa | 24 | Male | No | | Yes | FL resident | 06/18/20 |
| 74,066 | Okaloosa | 22 | Female | No | | No | FL resident | 06/18/20 |
| 74,067 | Okaloosa | 56 | Female | No | | Yes | FL resident | 06/18/20 |
| 74,068 | Okaloosa | 20 | Male | No | | Yes | FL resident | 06/18/20 |
| 74,069 | Okaloosa | 54 | Female | No | | No | FL resident | 06/18/20 |
| 74,070 | Okaloosa | 27 | Male | No | | | FL resident | 06/18/20 |
| 74,071 | Okaloosa | 40 | Male | No | | Unknown | FL resident | 06/18/20 |
| 74,072 | Okaloosa | 60 | Male | No | | Unknown | FL resident | 06/18/20 |
| 74,073 | Okaloosa | 54 | Male | No | | No | FL resident | 06/18/20 |
| 74,074 | Okaloosa | 32 | Male | Unknown | | Yes | FL resident | 06/18/20 |
| 74,075 | Okaloosa | 29 | Male | No | | Yes | FL resident | 06/18/20 |

Coronavirus: line list of cases

Data through Jun 23, 2020 verified as of Jun 24, 2020 at 09:25 AM

Data in this report are provisional and subject to change.

| Case | County | Age | Gender | Travel related | Travel detail | Contact with a confirmed case | Jurisdiction | Date case counted |
|--------|----------|-----|--------|----------------|---------------|-------------------------------|--------------|-------------------|
| 74,076 | Okaloosa | 34 | Male | No | | Yes | FL resident | 06/18/20 |
| 74,077 | Okaloosa | 25 | Male | Unknown | | Yes | FL resident | 06/18/20 |
| 74,078 | Okaloosa | 26 | Male | No | | Yes | FL resident | 06/18/20 |
| 74,079 | Okaloosa | 19 | Female | No | | Yes | FL resident | 06/18/20 |
| 74,080 | Okaloosa | 27 | Female | No | | Yes | FL resident | 06/18/20 |
| 74,081 | Okaloosa | 22 | Male | No | | Yes | FL resident | 06/18/20 |
| 74,082 | Okaloosa | 28 | Male | No | | Yes | FL resident | 06/18/20 |
| 74,083 | Okaloosa | 21 | Male | No | | Yes | FL resident | 06/18/20 |
| 74,084 | Okaloosa | 22 | Male | No | | Yes | FL resident | 06/18/20 |
| 74,085 | Okaloosa | 38 | Male | No | | Yes | FL resident | 06/18/20 |
| 74,086 | Okaloosa | 53 | Male | No | | Yes | FL resident | 06/19/20 |
| 74,087 | Okaloosa | 42 | Male | No | | Yes | FL resident | 06/19/20 |
| 74,088 | Okaloosa | 29 | Male | No | | No | FL resident | 06/19/20 |
| 74,089 | Okaloosa | 39 | Female | No | | Yes | FL resident | 06/19/20 |
| 74,090 | Okaloosa | 31 | Male | No | | Unknown | FL resident | 06/19/20 |
| 74,091 | Okaloosa | 64 | Male | No | | Yes | FL resident | 06/19/20 |
| 74,092 | Okaloosa | 25 | Male | No | | No | FL resident | 06/19/20 |
| 74,093 | Okaloosa | 50 | Male | No | | Yes | FL resident | 06/19/20 |
| 74,094 | Okaloosa | 25 | Female | No | | Unknown | FL resident | 06/19/20 |
| 74,095 | Okaloosa | 43 | Male | Unknown | | | FL resident | 06/19/20 |
| 74,096 | Okaloosa | 63 | Female | No | | Yes | FL resident | 06/19/20 |
| 74,097 | Okaloosa | 28 | Female | No | | No | FL resident | 06/19/20 |
| 74,098 | Okaloosa | 40 | Female | No | | No | FL resident | 06/19/20 |
| 74,099 | Okaloosa | 22 | Female | No | | No | FL resident | 06/20/20 |
| 74,100 | Okaloosa | 67 | Male | No | | No | FL resident | 06/20/20 |
| 74,101 | Okaloosa | 43 | Female | Yes | FL; LA; TX | Unknown | FL resident | 06/20/20 |
| 74,102 | Okaloosa | 31 | Male | No | | Yes | FL resident | 06/20/20 |
| 74,103 | Okaloosa | 19 | Female | No | | No | FL resident | 06/21/20 |
| 74,104 | Okaloosa | 24 | Male | No | | Yes | FL resident | 06/21/20 |
| 74,105 | Okaloosa | 33 | Female | No | | Yes | FL resident | 06/21/20 |
| 74,106 | Okaloosa | 20 | Male | No | | No | FL resident | 06/21/20 |
| 74,107 | Okaloosa | 35 | Female | No | | No | FL resident | 06/21/20 |
| 74,108 | Okaloosa | 55 | Female | Unknown | | Yes | FL resident | 06/21/20 |
| 74,109 | Okaloosa | 39 | Male | Unknown | | | FL resident | 06/21/20 |
| 74,110 | Okaloosa | 45 | Male | No | | Yes | FL resident | 06/21/20 |
| 74,111 | Okaloosa | 30 | Female | No | | No | FL resident | 06/21/20 |
| 74,112 | Okaloosa | 33 | Male | No | | Yes | FL resident | 06/21/20 |
| 74,113 | Okaloosa | 62 | Male | No | | No | FL resident | 06/21/20 |
| 74,114 | Okaloosa | 38 | Male | No | | Yes | FL resident | 06/21/20 |
| 74,115 | Okaloosa | 32 | Male | No | | Yes | FL resident | 06/21/20 |
| 74,116 | Okaloosa | 80 | Female | Yes | FL; SC | No | FL resident | 06/21/20 |
| 74,117 | Okaloosa | 19 | Male | No | | Yes | FL resident | 06/21/20 |
| 74,118 | Okaloosa | 39 | Female | No | | Yes | FL resident | 06/21/20 |
| 74,119 | Okaloosa | 14 | Male | No | | Yes | FL resident | 06/21/20 |
| 74,120 | Okaloosa | 30 | Male | No | | Yes | FL resident | 06/21/20 |
| 74,121 | Okaloosa | 35 | Female | Unknown | | Unknown | FL resident | 06/21/20 |
| 74,122 | Okaloosa | 22 | Female | Unknown | | Unknown | FL resident | 06/21/20 |
| 74,123 | Okaloosa | 46 | Female | Unknown | | Unknown | FL resident | 06/22/20 |
| 74,124 | Okaloosa | 44 | Female | No | | Yes | FL resident | 06/22/20 |
| 74,125 | Okaloosa | 54 | Male | Unknown | | | FL resident | 06/22/20 |
| 74,126 | Okaloosa | 21 | Female | No | | Unknown | FL resident | 06/22/20 |
| 74,127 | Okaloosa | 21 | Male | No | | No | FL resident | 06/22/20 |
| 74,128 | Okaloosa | 44 | Male | Unknown | | | FL resident | 06/22/20 |
| 74,129 | Okaloosa | 40 | Female | Yes | AL | Yes | FL resident | 06/22/20 |
| 74,130 | Okaloosa | 23 | Male | No | | Unknown | FL resident | 06/22/20 |
| 74,131 | Okaloosa | 56 | Female | No | | Yes | FL resident | 06/22/20 |
| 74,132 | Okaloosa | 40 | Male | Unknown | | | FL resident | 06/22/20 |
| 74,133 | Okaloosa | 32 | Female | Unknown | | | FL resident | 06/22/20 |
| 74,134 | Okaloosa | 73 | Male | No | | No | FL resident | 06/22/20 |
| 74,135 | Okaloosa | 32 | Male | Unknown | | | FL resident | 06/22/20 |
| 74,136 | Okaloosa | 29 | Female | Unknown | | | FL resident | 06/22/20 |
| 74,137 | Okaloosa | 43 | Male | Unknown | | | FL resident | 06/22/20 |

Coronavirus: line list of cases

Data through Jun 23, 2020 verified as of Jun 24, 2020 at 09:25 AM

Data in this report are provisional and subject to change.

| Case | County | Age | Gender | Travel related | Travel detail | Contact with a confirmed case | Jurisdiction | Date case counted |
|--------|------------|-----|--------|----------------|--------------------|-------------------------------|------------------------|-------------------|
| 74,138 | Okaloosa | 21 | Female | Unknown | | | FL resident | 06/22/20 |
| 74,139 | Okaloosa | 74 | Male | Unknown | | | FL resident | 06/23/20 |
| 74,140 | Okaloosa | 28 | Female | Unknown | | | FL resident | 06/23/20 |
| 74,141 | Okaloosa | 42 | Female | Unknown | | | FL resident | 06/23/20 |
| 74,142 | Okaloosa | 58 | Male | Unknown | | | FL resident | 06/23/20 |
| 74,143 | Okaloosa | 49 | Female | Unknown | | | FL resident | 06/23/20 |
| 74,144 | Okaloosa | 22 | Female | Unknown | | | FL resident | 06/23/20 |
| 74,145 | Okaloosa | 22 | Male | Unknown | | | FL resident | 06/23/20 |
| 74,146 | Okaloosa | 53 | Male | No | | Yes | FL resident | 06/23/20 |
| 74,147 | Okaloosa | 44 | Male | Unknown | | | FL resident | 06/23/20 |
| 74,148 | Okaloosa | 58 | Female | No | | No | FL resident | 06/23/20 |
| 74,149 | Okaloosa | 27 | Female | Unknown | | | FL resident | 06/23/20 |
| 74,150 | Okaloosa | 19 | Female | Unknown | | No | FL resident | 06/23/20 |
| 74,151 | Okaloosa | 26 | Male | Unknown | | | FL resident | 06/23/20 |
| 74,152 | Okaloosa | 27 | Male | Unknown | | Yes | FL resident | 06/23/20 |
| 74,153 | Okaloosa | 19 | Male | Unknown | | | FL resident | 06/23/20 |
| 74,154 | Okaloosa | 21 | Male | Unknown | | | FL resident | 06/23/20 |
| 74,155 | Okaloosa | 25 | Male | Unknown | | | FL resident | 06/23/20 |
| 74,156 | Okaloosa | 40 | Male | No | | Yes | FL resident | 06/23/20 |
| 74,157 | Okaloosa | 48 | Male | Unknown | | | FL resident | 06/23/20 |
| 74,158 | Okaloosa | 28 | Male | Unknown | | | FL resident | 06/23/20 |
| 74,159 | Okaloosa | 24 | Male | Yes | NY | Yes | Non-FL resident | 03/26/20 |
| 74,160 | Okaloosa | 25 | Female | Yes | CA; NY | Yes | Non-FL resident | 03/26/20 |
| 74,161 | Okaloosa | 57 | Male | Yes | FL; TX | Yes | Non-FL resident | 03/27/20 |
| 74,162 | Okaloosa | 56 | Male | Yes | GA; MEXICO; OH; TN | No | Non-FL resident | 04/10/20 |
| 74,163 | Okaloosa | 56 | Male | Yes | TN | Unknown | Non-FL resident | 04/16/20 |
| 74,164 | Okaloosa | 48 | Female | Yes | NY | Yes | Non-FL resident | 04/24/20 |
| 74,165 | Okaloosa | 67 | Female | Yes | MS | No | Non-FL resident | 04/24/20 |
| 74,166 | Okaloosa | 56 | Male | Yes | FL; NY | Yes | Non-FL resident | 05/20/20 |
| 74,167 | Okaloosa | 46 | Male | Yes | TX | Unknown | Non-FL resident | 06/19/20 |
| 74,168 | Okaloosa | 51 | Male | No | | No | Non-FL resident | 06/21/20 |
| 74,169 | Okaloosa | 22 | Male | Unknown | | | Non-FL resident | 06/22/20 |
| 74,170 | Okaloosa | 66 | Female | Yes | JAPAN | Yes | Not diagnosed/isolated | 03/04/20 |
| 74,171 | Okeechobee | 41 | Male | No | | No | FL resident | 04/01/20 |
| 74,172 | Okeechobee | 33 | Female | No | | No | FL resident | 04/02/20 |
| 74,173 | Okeechobee | 61 | Female | No | | No | FL resident | 04/06/20 |
| 74,174 | Okeechobee | 66 | Female | No | | Yes | FL resident | 04/07/20 |
| 74,175 | Okeechobee | 76 | Female | No | | No | FL resident | 04/17/20 |
| 74,176 | Okeechobee | 46 | Female | No | | No | FL resident | 04/19/20 |
| 74,177 | Okeechobee | 48 | Female | No | | No | FL resident | 04/23/20 |
| 74,178 | Okeechobee | 52 | Female | No | | No | FL resident | 04/26/20 |
| 74,179 | Okeechobee | 61 | Male | No | | No | FL resident | 04/29/20 |
| 74,180 | Okeechobee | 27 | Male | No | | Yes | FL resident | 04/30/20 |
| 74,181 | Okeechobee | 18 | Male | No | | Yes | FL resident | 05/02/20 |
| 74,182 | Okeechobee | 52 | Male | No | | Yes | FL resident | 05/02/20 |
| 74,183 | Okeechobee | 6 | Male | No | | Yes | FL resident | 05/03/20 |
| 74,184 | Okeechobee | 87 | Female | No | | Yes | FL resident | 05/03/20 |
| 74,185 | Okeechobee | 17 | Male | No | | Yes | FL resident | 05/03/20 |
| 74,186 | Okeechobee | 33 | Male | No | | Yes | FL resident | 05/05/20 |
| 74,187 | Okeechobee | 33 | Female | No | | No | FL resident | 05/06/20 |
| 74,188 | Okeechobee | 44 | Female | No | | Yes | FL resident | 05/06/20 |
| 74,189 | Okeechobee | 22 | Male | No | | No | FL resident | 05/07/20 |
| 74,190 | Okeechobee | 28 | Female | No | | Yes | FL resident | 05/07/20 |
| 74,191 | Okeechobee | 50 | Female | No | | Yes | FL resident | 05/07/20 |
| 74,192 | Okeechobee | 34 | Female | No | | Yes | FL resident | 05/09/20 |
| 74,193 | Okeechobee | 6 | Male | No | | Yes | FL resident | 05/10/20 |
| 74,194 | Okeechobee | 65 | Female | No | | Yes | FL resident | 05/13/20 |
| 74,195 | Okeechobee | 15 | Male | No | | Yes | FL resident | 05/13/20 |
| 74,196 | Okeechobee | 58 | Female | No | | Yes | FL resident | 05/13/20 |
| 74,197 | Okeechobee | 18 | Male | No | | Yes | FL resident | 05/13/20 |
| 74,198 | Okeechobee | 16 | Male | No | | Yes | FL resident | 05/13/20 |
| 74,199 | Okeechobee | 16 | Male | No | | Yes | FL resident | 05/13/20 |

Coronavirus: line list of cases

Data through Jun 23, 2020 verified as of Jun 24, 2020 at 09:25 AM

Data in this report are provisional and subject to change.

| Case | County | Age | Gender | Travel related | Travel detail | Contact with a confirmed case | Jurisdiction | Date case counted |
|--------|------------|-----|--------|----------------|---------------|-------------------------------|--------------|-------------------|
| 74,200 | Okeechobee | 18 | Male | No | | Yes | FL resident | 05/13/20 |
| 74,201 | Okeechobee | 17 | Male | No | | Yes | FL resident | 05/14/20 |
| 74,202 | Okeechobee | 33 | Female | No | | Yes | FL resident | 05/16/20 |
| 74,203 | Okeechobee | 42 | Male | No | | Yes | FL resident | 05/16/20 |
| 74,204 | Okeechobee | 48 | Female | No | | Yes | FL resident | 05/17/20 |
| 74,205 | Okeechobee | 16 | Female | No | | Yes | FL resident | 05/17/20 |
| 74,206 | Okeechobee | 42 | Male | No | | No | FL resident | 05/17/20 |
| 74,207 | Okeechobee | 15 | Male | No | | Yes | FL resident | 05/17/20 |
| 74,208 | Okeechobee | 15 | Male | No | | Yes | FL resident | 05/17/20 |
| 74,209 | Okeechobee | 34 | Female | No | | Yes | FL resident | 05/17/20 |
| 74,210 | Okeechobee | 37 | Male | No | | Yes | FL resident | 05/17/20 |
| 74,211 | Okeechobee | 76 | Male | Unknown | | Unknown | FL resident | 05/17/20 |
| 74,212 | Okeechobee | 41 | Female | No | | Yes | FL resident | 05/18/20 |
| 74,213 | Okeechobee | 15 | Female | No | | No | FL resident | 05/18/20 |
| 74,214 | Okeechobee | 61 | Male | No | | No | FL resident | 05/19/20 |
| 74,215 | Okeechobee | 44 | Male | No | | No | FL resident | 05/19/20 |
| 74,216 | Okeechobee | 17 | Male | No | | Yes | FL resident | 05/19/20 |
| 74,217 | Okeechobee | 13 | Male | No | | Yes | FL resident | 05/19/20 |
| 74,218 | Okeechobee | 61 | Male | Unknown | | Unknown | FL resident | 05/20/20 |
| 74,219 | Okeechobee | 13 | Female | No | | Yes | FL resident | 05/20/20 |
| 74,220 | Okeechobee | 48 | Female | No | | No | FL resident | 05/21/20 |
| 74,221 | Okeechobee | 16 | Female | No | | No | FL resident | 05/21/20 |
| 74,222 | Okeechobee | 36 | Female | No | | Yes | FL resident | 05/21/20 |
| 74,223 | Okeechobee | 43 | Male | No | | Yes | FL resident | 05/22/20 |
| 74,224 | Okeechobee | 35 | Female | No | | Yes | FL resident | 05/22/20 |
| 74,225 | Okeechobee | 15 | Female | No | | Yes | FL resident | 05/22/20 |
| 74,226 | Okeechobee | 31 | Female | No | | Yes | FL resident | 05/23/20 |
| 74,227 | Okeechobee | 32 | Male | No | | Yes | FL resident | 05/24/20 |
| 74,228 | Okeechobee | 19 | Male | No | | Yes | FL resident | 05/24/20 |
| 74,229 | Okeechobee | 20 | Female | No | | Yes | FL resident | 05/24/20 |
| 74,230 | Okeechobee | 16 | Male | No | | Yes | FL resident | 05/24/20 |
| 74,231 | Okeechobee | 18 | Male | No | | Yes | FL resident | 05/25/20 |
| 74,232 | Okeechobee | 17 | Male | No | | Yes | FL resident | 05/25/20 |
| 74,233 | Okeechobee | 33 | Male | No | | Yes | FL resident | 05/25/20 |
| 74,234 | Okeechobee | 39 | Female | No | | Yes | FL resident | 05/25/20 |
| 74,235 | Okeechobee | 44 | Male | No | | Yes | FL resident | 05/26/20 |
| 74,236 | Okeechobee | 62 | Female | Unknown | | Unknown | FL resident | 05/26/20 |
| 74,237 | Okeechobee | 59 | Female | No | | Yes | FL resident | 05/27/20 |
| 74,238 | Okeechobee | 27 | Female | No | | Yes | FL resident | 05/28/20 |
| 74,239 | Okeechobee | 37 | Female | No | | Yes | FL resident | 05/29/20 |
| 74,240 | Okeechobee | 20 | Female | No | | Yes | FL resident | 05/29/20 |
| 74,241 | Okeechobee | 34 | Female | No | | Yes | FL resident | 05/29/20 |
| 74,242 | Okeechobee | 38 | Female | No | | Yes | FL resident | 05/29/20 |
| 74,243 | Okeechobee | 18 | Female | No | | Yes | FL resident | 05/29/20 |
| 74,244 | Okeechobee | 39 | Male | No | | Yes | FL resident | 05/29/20 |
| 74,245 | Okeechobee | 14 | Male | No | | Yes | FL resident | 05/29/20 |
| 74,246 | Okeechobee | 46 | Male | No | | No | FL resident | 05/30/20 |
| 74,247 | Okeechobee | 59 | Female | No | | Yes | FL resident | 05/30/20 |
| 74,248 | Okeechobee | 25 | Male | No | | Yes | FL resident | 05/31/20 |
| 74,249 | Okeechobee | 51 | Female | No | | No | FL resident | 05/31/20 |
| 74,250 | Okeechobee | 62 | Male | Yes | IL | Yes | FL resident | 05/31/20 |
| 74,251 | Okeechobee | 61 | Female | No | | Yes | FL resident | 05/31/20 |
| 74,252 | Okeechobee | 69 | Male | No | | Yes | FL resident | 05/31/20 |
| 74,253 | Okeechobee | 61 | Male | No | | Yes | FL resident | 05/31/20 |
| 74,254 | Okeechobee | 18 | Male | No | | Yes | FL resident | 06/01/20 |
| 74,255 | Okeechobee | 45 | Male | No | | No | FL resident | 06/02/20 |
| 74,256 | Okeechobee | 30 | Male | No | | Yes | FL resident | 06/02/20 |
| 74,257 | Okeechobee | 39 | Male | No | | Yes | FL resident | 06/02/20 |
| 74,258 | Okeechobee | 45 | Female | No | | Yes | FL resident | 06/02/20 |
| 74,259 | Okeechobee | 9 | Male | No | | Yes | FL resident | 06/02/20 |
| 74,260 | Okeechobee | 6 | Female | No | | Yes | FL resident | 06/02/20 |
| 74,261 | Okeechobee | 32 | Female | No | | Yes | FL resident | 06/02/20 |

Coronavirus: line list of cases

Data through Jun 23, 2020 verified as of Jun 24, 2020 at 09:25 AM

Data in this report are provisional and subject to change.

| Case | County | Age | Gender | Travel related | Travel detail | Contact with a confirmed case | Jurisdiction | Date case counted |
|--------|------------|-----|--------|----------------|---------------|-------------------------------|--------------|-------------------|
| 74,262 | Okeechobee | 12 | Male | No | | Yes | FL resident | 06/02/20 |
| 74,263 | Okeechobee | 4 | Male | No | | Yes | FL resident | 06/03/20 |
| 74,264 | Okeechobee | 48 | Female | No | | No | FL resident | 06/03/20 |
| 74,265 | Okeechobee | 26 | Male | No | | No | FL resident | 06/03/20 |
| 74,266 | Okeechobee | 53 | Female | No | | Yes | FL resident | 06/03/20 |
| 74,267 | Okeechobee | 49 | Male | No | | No | FL resident | 06/03/20 |
| 74,268 | Okeechobee | 57 | Male | No | | Yes | FL resident | 06/03/20 |
| 74,269 | Okeechobee | 48 | Female | No | | Yes | FL resident | 06/03/20 |
| 74,270 | Okeechobee | 20 | Male | No | | Yes | FL resident | 06/04/20 |
| 74,271 | Okeechobee | 60 | Female | No | | Yes | FL resident | 06/04/20 |
| 74,272 | Okeechobee | 35 | Female | No | | Yes | FL resident | 06/04/20 |
| 74,273 | Okeechobee | 9 | Male | No | | Unknown | FL resident | 06/04/20 |
| 74,274 | Okeechobee | 6 | Male | No | | Yes | FL resident | 06/04/20 |
| 74,275 | Okeechobee | 9 | Male | No | | Yes | FL resident | 06/04/20 |
| 74,276 | Okeechobee | 16 | Female | No | | Yes | FL resident | 06/04/20 |
| 74,277 | Okeechobee | 11 | Female | No | | Yes | FL resident | 06/04/20 |
| 74,278 | Okeechobee | 49 | Female | No | | Yes | FL resident | 06/04/20 |
| 74,279 | Okeechobee | 42 | Female | No | | Yes | FL resident | 06/04/20 |
| 74,280 | Okeechobee | 30 | Female | No | | Unknown | FL resident | 06/04/20 |
| 74,281 | Okeechobee | 19 | Female | No | | Yes | FL resident | 06/04/20 |
| 74,282 | Okeechobee | 19 | Male | No | | Yes | FL resident | 06/04/20 |
| 74,283 | Okeechobee | 24 | Male | No | | Yes | FL resident | 06/04/20 |
| 74,284 | Okeechobee | 56 | Male | No | | Yes | FL resident | 06/04/20 |
| 74,285 | Okeechobee | 40 | Male | No | | Yes | FL resident | 06/04/20 |
| 74,286 | Okeechobee | 20 | Female | No | | No | FL resident | 06/04/20 |
| 74,287 | Okeechobee | 45 | Male | No | | No | FL resident | 06/05/20 |
| 74,288 | Okeechobee | 17 | Male | No | | Yes | FL resident | 06/05/20 |
| 74,289 | Okeechobee | 64 | Male | No | | Yes | FL resident | 06/06/20 |
| 74,290 | Okeechobee | 24 | Male | Unknown | | Yes | FL resident | 06/06/20 |
| 74,291 | Okeechobee | 58 | Male | No | | Yes | FL resident | 06/06/20 |
| 74,292 | Okeechobee | 37 | Female | No | | Yes | FL resident | 06/06/20 |
| 74,293 | Okeechobee | 38 | Male | No | | Yes | FL resident | 06/06/20 |
| 74,294 | Okeechobee | 0 | Female | No | | Yes | FL resident | 06/06/20 |
| 74,295 | Okeechobee | 12 | Female | No | | Yes | FL resident | 06/06/20 |
| 74,296 | Okeechobee | 57 | Female | No | | Yes | FL resident | 06/06/20 |
| 74,297 | Okeechobee | 32 | Female | No | | Yes | FL resident | 06/06/20 |
| 74,298 | Okeechobee | 33 | Male | No | | Yes | FL resident | 06/06/20 |
| 74,299 | Okeechobee | 22 | Male | No | | Yes | FL resident | 06/06/20 |
| 74,300 | Okeechobee | 7 | Female | No | | Yes | FL resident | 06/06/20 |
| 74,301 | Okeechobee | 25 | Male | No | | Yes | FL resident | 06/06/20 |
| 74,302 | Okeechobee | 52 | Female | Yes | FL; IL | Yes | FL resident | 06/07/20 |
| 74,303 | Okeechobee | 56 | Female | No | | Yes | FL resident | 06/07/20 |
| 74,304 | Okeechobee | 28 | Female | No | | Yes | FL resident | 06/07/20 |
| 74,305 | Okeechobee | 36 | Male | No | | Yes | FL resident | 06/07/20 |
| 74,306 | Okeechobee | 7 | Female | No | | Yes | FL resident | 06/07/20 |
| 74,307 | Okeechobee | 33 | Male | No | | Yes | FL resident | 06/08/20 |
| 74,308 | Okeechobee | 10 | Male | No | | Yes | FL resident | 06/08/20 |
| 74,309 | Okeechobee | 56 | Female | No | | Yes | FL resident | 06/08/20 |
| 74,310 | Okeechobee | 33 | Male | No | | No | FL resident | 06/08/20 |
| 74,311 | Okeechobee | 25 | Female | No | | Yes | FL resident | 06/09/20 |
| 74,312 | Okeechobee | 75 | Male | No | | No | FL resident | 06/09/20 |
| 74,313 | Okeechobee | 24 | Female | No | | Yes | FL resident | 06/09/20 |
| 74,314 | Okeechobee | 64 | Female | No | | Yes | FL resident | 06/09/20 |
| 74,315 | Okeechobee | 47 | Male | Yes | IL | Yes | FL resident | 06/09/20 |
| 74,316 | Okeechobee | 23 | Male | Unknown | | | FL resident | 06/10/20 |
| 74,317 | Okeechobee | 0 | Male | No | | Yes | FL resident | 06/10/20 |
| 74,318 | Okeechobee | 43 | Male | No | | Yes | FL resident | 06/10/20 |
| 74,319 | Okeechobee | 68 | Female | No | | No | FL resident | 06/10/20 |
| 74,320 | Okeechobee | 37 | Female | No | | Yes | FL resident | 06/10/20 |
| 74,321 | Okeechobee | 3 | Male | No | | Yes | FL resident | 06/10/20 |
| 74,322 | Okeechobee | 27 | Female | Unknown | | Yes | FL resident | 06/11/20 |
| 74,323 | Okeechobee | 53 | Male | No | | Yes | FL resident | 06/11/20 |

Coronavirus: line list of cases

Data through Jun 23, 2020 verified as of Jun 24, 2020 at 09:25 AM

Data in this report are provisional and subject to change.

| Case | County | Age | Gender | Travel related | Travel detail | Contact with a confirmed case | Jurisdiction | Date case counted |
|--------|------------|-----|--------|----------------|---------------|-------------------------------|--------------|-------------------|
| 74,324 | Okeechobee | 65 | Male | Unknown | | Unknown | FL resident | 06/11/20 |
| 74,325 | Okeechobee | 50 | Female | No | | Yes | FL resident | 06/11/20 |
| 74,326 | Okeechobee | 32 | Female | No | | Yes | FL resident | 06/11/20 |
| 74,327 | Okeechobee | 37 | Male | No | | Yes | FL resident | 06/11/20 |
| 74,328 | Okeechobee | 44 | Female | No | | Yes | FL resident | 06/12/20 |
| 74,329 | Okeechobee | 50 | Male | Unknown | | Yes | FL resident | 06/12/20 |
| 74,330 | Okeechobee | 19 | Female | No | | No | FL resident | 06/12/20 |
| 74,331 | Okeechobee | 13 | Female | No | | Yes | FL resident | 06/12/20 |
| 74,332 | Okeechobee | 11 | Female | Unknown | | | FL resident | 06/12/20 |
| 74,333 | Okeechobee | 48 | Female | No | | Yes | FL resident | 06/12/20 |
| 74,334 | Okeechobee | 29 | Female | No | | Yes | FL resident | 06/12/20 |
| 74,335 | Okeechobee | 26 | Female | No | | Yes | FL resident | 06/12/20 |
| 74,336 | Okeechobee | 2 | Female | No | | Yes | FL resident | 06/12/20 |
| 74,337 | Okeechobee | 7 | Female | No | | Yes | FL resident | 06/12/20 |
| 74,338 | Okeechobee | 63 | Male | No | | Yes | FL resident | 06/12/20 |
| 74,339 | Okeechobee | 11 | Male | Unknown | | | FL resident | 06/13/20 |
| 74,340 | Okeechobee | 47 | Female | No | | Yes | FL resident | 06/13/20 |
| 74,341 | Okeechobee | 6 | Male | No | | Yes | FL resident | 06/13/20 |
| 74,342 | Okeechobee | 41 | Female | No | | No | FL resident | 06/13/20 |
| 74,343 | Okeechobee | 21 | Male | No | | Yes | FL resident | 06/13/20 |
| 74,344 | Okeechobee | 40 | Female | Unknown | | No | FL resident | 06/13/20 |
| 74,345 | Okeechobee | 25 | Female | No | | No | FL resident | 06/13/20 |
| 74,346 | Okeechobee | 22 | Female | No | | Yes | FL resident | 06/13/20 |
| 74,347 | Okeechobee | 52 | Female | No | | No | FL resident | 06/13/20 |
| 74,348 | Okeechobee | 1 | Female | No | | Yes | FL resident | 06/13/20 |
| 74,349 | Okeechobee | 4 | Male | No | | Yes | FL resident | 06/13/20 |
| 74,350 | Okeechobee | 58 | Female | No | | Yes | FL resident | 06/13/20 |
| 74,351 | Okeechobee | 39 | Male | Unknown | | Yes | FL resident | 06/13/20 |
| 74,352 | Okeechobee | 39 | Female | Unknown | | No | FL resident | 06/13/20 |
| 74,353 | Okeechobee | 65 | Female | No | | Yes | FL resident | 06/13/20 |
| 74,354 | Okeechobee | 6 | Male | No | | Yes | FL resident | 06/13/20 |
| 74,355 | Okeechobee | 20 | Male | Unknown | | Yes | FL resident | 06/13/20 |
| 74,356 | Okeechobee | 38 | Male | No | | Yes | FL resident | 06/13/20 |
| 74,357 | Okeechobee | 53 | Male | No | | Yes | FL resident | 06/13/20 |
| 74,358 | Okeechobee | 37 | Female | No | | No | FL resident | 06/13/20 |
| 74,359 | Okeechobee | 30 | Male | No | | Yes | FL resident | 06/13/20 |
| 74,360 | Okeechobee | 21 | Female | Unknown | | | FL resident | 06/13/20 |
| 74,361 | Okeechobee | 47 | Male | Unknown | | | FL resident | 06/13/20 |
| 74,362 | Okeechobee | 53 | Female | No | | Yes | FL resident | 06/13/20 |
| 74,363 | Okeechobee | 23 | Female | No | | Yes | FL resident | 06/13/20 |
| 74,364 | Okeechobee | 19 | Female | No | | No | FL resident | 06/13/20 |
| 74,365 | Okeechobee | 30 | Male | No | | Unknown | FL resident | 06/13/20 |
| 74,366 | Okeechobee | 22 | Male | Unknown | | Yes | FL resident | 06/13/20 |
| 74,367 | Okeechobee | 8 | Male | No | | Yes | FL resident | 06/13/20 |
| 74,368 | Okeechobee | 28 | Female | No | | Yes | FL resident | 06/13/20 |
| 74,369 | Okeechobee | 13 | Male | No | | Yes | FL resident | 06/13/20 |
| 74,370 | Okeechobee | 11 | Female | No | | Yes | FL resident | 06/13/20 |
| 74,371 | Okeechobee | 36 | Male | Unknown | | Yes | FL resident | 06/13/20 |
| 74,372 | Okeechobee | 11 | Female | No | | Yes | FL resident | 06/13/20 |
| 74,373 | Okeechobee | 62 | Male | No | | No | FL resident | 06/13/20 |
| 74,374 | Okeechobee | 56 | Female | No | | Yes | FL resident | 06/13/20 |
| 74,375 | Okeechobee | 39 | Female | No | | Yes | FL resident | 06/13/20 |
| 74,376 | Okeechobee | 23 | Female | No | | Yes | FL resident | 06/13/20 |
| 74,377 | Okeechobee | 24 | Female | Unknown | | Yes | FL resident | 06/14/20 |
| 74,378 | Okeechobee | 59 | Male | No | | Yes | FL resident | 06/14/20 |
| 74,379 | Okeechobee | 55 | Female | Unknown | | Yes | FL resident | 06/14/20 |
| 74,380 | Okeechobee | 16 | Female | No | | Yes | FL resident | 06/14/20 |
| 74,381 | Okeechobee | 0 | Male | No | | Yes | FL resident | 06/14/20 |
| 74,382 | Okeechobee | 51 | Male | No | | Unknown | FL resident | 06/14/20 |
| 74,383 | Okeechobee | 36 | Male | No | | Yes | FL resident | 06/15/20 |
| 74,384 | Okeechobee | 16 | Female | No | | Yes | FL resident | 06/15/20 |
| 74,385 | Okeechobee | 12 | Male | No | | Yes | FL resident | 06/15/20 |

Coronavirus: line list of cases

Data through Jun 23, 2020 verified as of Jun 24, 2020 at 09:25 AM

Data in this report are provisional and subject to change.

| Case | County | Age | Gender | Travel related | Travel detail | Contact with a confirmed case | Jurisdiction | Date case counted |
|--------|------------|-----|--------|----------------|---------------|-------------------------------|-----------------|-------------------|
| 74,386 | Okeechobee | 20 | Female | Unknown | | | FL resident | 06/15/20 |
| 74,387 | Okeechobee | 40 | Female | No | | Yes | FL resident | 06/15/20 |
| 74,388 | Okeechobee | 35 | Male | No | | Yes | FL resident | 06/16/20 |
| 74,389 | Okeechobee | 45 | Male | Unknown | | | FL resident | 06/16/20 |
| 74,390 | Okeechobee | 21 | Male | No | | Yes | FL resident | 06/16/20 |
| 74,391 | Okeechobee | 30 | Female | Unknown | | Unknown | FL resident | 06/16/20 |
| 74,392 | Okeechobee | 18 | Male | No | | Unknown | FL resident | 06/16/20 |
| 74,393 | Okeechobee | 71 | Female | Unknown | | Yes | FL resident | 06/16/20 |
| 74,394 | Okeechobee | 4 | Male | No | | Yes | FL resident | 06/17/20 |
| 74,395 | Okeechobee | 8 | Male | No | | Yes | FL resident | 06/17/20 |
| 74,396 | Okeechobee | 22 | Female | No | | Yes | FL resident | 06/17/20 |
| 74,397 | Okeechobee | 19 | Female | No | | Yes | FL resident | 06/17/20 |
| 74,398 | Okeechobee | 79 | Male | Unknown | | No | FL resident | 06/17/20 |
| 74,399 | Okeechobee | 48 | Male | No | | No | FL resident | 06/17/20 |
| 74,400 | Okeechobee | 28 | Male | No | | No | FL resident | 06/17/20 |
| 74,401 | Okeechobee | 57 | Female | No | | No | FL resident | 06/18/20 |
| 74,402 | Okeechobee | 22 | Male | No | | No | FL resident | 06/18/20 |
| 74,403 | Okeechobee | 41 | Male | No | | No | FL resident | 06/18/20 |
| 74,404 | Okeechobee | 14 | Female | No | | Yes | FL resident | 06/18/20 |
| 74,405 | Okeechobee | 24 | Male | No | | Yes | FL resident | 06/18/20 |
| 74,406 | Okeechobee | 39 | Male | Unknown | | Yes | FL resident | 06/18/20 |
| 74,407 | Okeechobee | 37 | Male | Unknown | | No | FL resident | 06/18/20 |
| 74,408 | Okeechobee | 58 | Male | No | | Yes | FL resident | 06/19/20 |
| 74,409 | Okeechobee | 41 | Male | No | | No | FL resident | 06/19/20 |
| 74,410 | Okeechobee | 60 | Male | No | | Yes | FL resident | 06/19/20 |
| 74,411 | Okeechobee | 28 | Male | No | | Yes | FL resident | 06/19/20 |
| 74,412 | Okeechobee | 49 | Female | No | | Yes | FL resident | 06/19/20 |
| 74,413 | Okeechobee | 58 | Female | No | | Yes | FL resident | 06/19/20 |
| 74,414 | Okeechobee | 8 | Male | Unknown | | Yes | FL resident | 06/19/20 |
| 74,415 | Okeechobee | 72 | Male | No | | Yes | FL resident | 06/19/20 |
| 74,416 | Okeechobee | 49 | Female | No | | Yes | FL resident | 06/19/20 |
| 74,417 | Okeechobee | 49 | Female | No | | Yes | FL resident | 06/20/20 |
| 74,418 | Okeechobee | 75 | Female | No | | Yes | FL resident | 06/20/20 |
| 74,419 | Okeechobee | 26 | Female | No | | No | FL resident | 06/20/20 |
| 74,420 | Okeechobee | 60 | Male | No | | No | FL resident | 06/20/20 |
| 74,421 | Okeechobee | 24 | Male | Unknown | | | FL resident | 06/21/20 |
| 74,422 | Okeechobee | 23 | Female | No | | No | FL resident | 06/21/20 |
| 74,423 | Okeechobee | 1 | Female | Unknown | | Yes | FL resident | 06/22/20 |
| 74,424 | Okeechobee | 19 | Male | Unknown | | | FL resident | 06/22/20 |
| 74,425 | Okeechobee | 65 | Female | No | | Yes | FL resident | 06/22/20 |
| 74,426 | Okeechobee | 73 | Female | No | | No | FL resident | 06/22/20 |
| 74,427 | Okeechobee | 64 | Female | Unknown | | | FL resident | 06/22/20 |
| 74,428 | Okeechobee | 86 | Male | Yes | OH | Unknown | FL resident | 06/22/20 |
| 74,429 | Okeechobee | 47 | Female | No | | Yes | FL resident | 06/22/20 |
| 74,430 | Okeechobee | 39 | Male | No | | Yes | FL resident | 06/22/20 |
| 74,431 | Okeechobee | 15 | Male | Unknown | | | FL resident | 06/23/20 |
| 74,432 | Okeechobee | 25 | Female | No | | No | FL resident | 06/23/20 |
| 74,433 | Okeechobee | 70 | Male | Unknown | | Yes | FL resident | 06/23/20 |
| 74,434 | Okeechobee | 64 | Female | Unknown | | No | FL resident | 06/23/20 |
| 74,435 | Okeechobee | 48 | Male | No | | No | FL resident | 06/23/20 |
| 74,436 | Okeechobee | 30 | Female | Unknown | | | FL resident | 06/23/20 |
| 74,437 | Okeechobee | 22 | Female | Unknown | | Yes | FL resident | 06/23/20 |
| 74,438 | Okeechobee | 61 | Female | Unknown | | | FL resident | 06/23/20 |
| 74,439 | Okeechobee | 35 | Male | No | | No | FL resident | 06/23/20 |
| 74,440 | Okeechobee | 24 | Female | Unknown | | | FL resident | 06/23/20 |
| 74,441 | Okeechobee | 56 | Female | Yes | MEXICO | Yes | FL resident | 06/23/20 |
| 74,442 | Okeechobee | 30 | Female | Unknown | | Yes | FL resident | 06/23/20 |
| 74,443 | Okeechobee | 28 | Male | No | | Yes | FL resident | 06/23/20 |
| 74,444 | Okeechobee | 24 | Female | Unknown | | | FL resident | 06/23/20 |
| 74,445 | Okeechobee | 74 | Male | No | | No | Non-FL resident | 04/04/20 |
| 74,446 | Okeechobee | 62 | Female | No | | Yes | Non-FL resident | 04/21/20 |
| 74,447 | Orange | 48 | Female | No | | Yes | FL resident | 03/13/20 |

Coronavirus: line list of cases

Data through Jun 23, 2020 verified as of Jun 24, 2020 at 09:25 AM

Data in this report are provisional and subject to change.

| Case | County | Age | Gender | Travel related | Travel detail | Contact with a confirmed case | Jurisdiction | Date case counted |
|--------|--------|-----|--------|----------------|----------------------|-------------------------------|--------------|-------------------|
| 74,448 | Orange | 41 | Male | No | | Yes | FL resident | 03/13/20 |
| 74,449 | Orange | 79 | Female | No | | Yes | FL resident | 03/15/20 |
| 74,450 | Orange | 40 | Female | No | | Yes | FL resident | 03/16/20 |
| 74,451 | Orange | 51 | Male | No | | No | FL resident | 03/16/20 |
| 74,452 | Orange | 73 | Male | No | | Yes | FL resident | 03/17/20 |
| 74,453 | Orange | 56 | Male | No | | Yes | FL resident | 03/18/20 |
| 74,454 | Orange | 46 | Male | No | | Unknown | FL resident | 03/18/20 |
| 74,455 | Orange | 42 | Male | No | | Yes | FL resident | 03/18/20 |
| 74,456 | Orange | 33 | Female | No | | Yes | FL resident | 03/18/20 |
| 74,457 | Orange | 49 | Male | No | | Unknown | FL resident | 03/18/20 |
| 74,458 | Orange | 50 | Female | No | | Unknown | FL resident | 03/19/20 |
| 74,459 | Orange | 32 | Female | No | | Unknown | FL resident | 03/19/20 |
| 74,460 | Orange | 55 | Female | No | | Yes | FL resident | 03/19/20 |
| 74,461 | Orange | 82 | Female | Yes | NY | Yes | FL resident | 03/20/20 |
| 74,462 | Orange | 31 | Male | No | | Yes | FL resident | 03/20/20 |
| 74,463 | Orange | 82 | Female | No | | Yes | FL resident | 03/20/20 |
| 74,464 | Orange | 61 | Male | No | | No | FL resident | 03/20/20 |
| 74,465 | Orange | 41 | Female | No | | No | FL resident | 03/20/20 |
| 74,466 | Orange | 21 | Male | Yes | NY | Unknown | FL resident | 03/21/20 |
| 74,467 | Orange | 63 | Male | Yes | NY | Unknown | FL resident | 03/21/20 |
| 74,468 | Orange | 46 | Male | Yes | UNITED ARAB EMIRATES | Yes | FL resident | 03/21/20 |
| 74,469 | Orange | 37 | Male | No | | No | FL resident | 03/21/20 |
| 74,470 | Orange | 52 | Female | No | | No | FL resident | 03/22/20 |
| 74,471 | Orange | 48 | Male | No | | Yes | FL resident | 03/22/20 |
| 74,472 | Orange | 35 | Male | No | | No | FL resident | 03/22/20 |
| 74,473 | Orange | 20 | Female | Yes | SPAIN | Unknown | FL resident | 03/22/20 |
| 74,474 | Orange | 39 | Male | No | | Unknown | FL resident | 03/22/20 |
| 74,475 | Orange | 32 | Male | No | | Unknown | FL resident | 03/22/20 |
| 74,476 | Orange | 46 | Male | Yes | MD; NY | Unknown | FL resident | 03/22/20 |
| 74,477 | Orange | 33 | Male | No | | No | FL resident | 03/22/20 |
| 74,478 | Orange | 50 | Female | No | | Yes | FL resident | 03/22/20 |
| 74,479 | Orange | 38 | Male | No | | Yes | FL resident | 03/23/20 |
| 74,480 | Orange | 30 | Male | No | | Yes | FL resident | 03/23/20 |
| 74,481 | Orange | 42 | Male | No | | Yes | FL resident | 03/23/20 |
| 74,482 | Orange | 52 | Female | No | | Yes | FL resident | 03/23/20 |
| 74,483 | Orange | 46 | Female | Yes | FL; UNITED KINGDOM | No | FL resident | 03/23/20 |
| 74,484 | Orange | 21 | Female | Yes | FL; SPAIN | Yes | FL resident | 03/23/20 |
| 74,485 | Orange | 61 | Male | No | | Yes | FL resident | 03/23/20 |
| 74,486 | Orange | 70 | Male | No | | Unknown | FL resident | 03/23/20 |
| 74,487 | Orange | 57 | Female | Yes | FL; UNITED KINGDOM | No | FL resident | 03/23/20 |
| 74,488 | Orange | 58 | Male | Yes | NETHERLANDS | Unknown | FL resident | 03/23/20 |
| 74,489 | Orange | 62 | Male | Yes | FL; SPAIN | Yes | FL resident | 03/23/20 |
| 74,490 | Orange | 42 | Female | No | | No | FL resident | 03/24/20 |
| 74,491 | Orange | 33 | Male | No | | Yes | FL resident | 03/24/20 |
| 74,492 | Orange | 26 | Male | No | | Yes | FL resident | 03/24/20 |
| 74,493 | Orange | 56 | Male | No | | Yes | FL resident | 03/24/20 |
| 74,494 | Orange | 55 | Male | No | | Yes | FL resident | 03/24/20 |
| 74,495 | Orange | 68 | Male | No | | No | FL resident | 03/24/20 |
| 74,496 | Orange | 38 | Male | No | | Yes | FL resident | 03/24/20 |
| 74,497 | Orange | 47 | Female | No | | No | FL resident | 03/24/20 |
| 74,498 | Orange | 61 | Female | Yes | CO; FL | No | FL resident | 03/24/20 |
| 74,499 | Orange | 55 | Male | Unknown | | Unknown | FL resident | 03/24/20 |
| 74,500 | Orange | 50 | Female | No | | No | FL resident | 03/24/20 |
| 74,501 | Orange | 58 | Female | Yes | SPAIN | No | FL resident | 03/24/20 |
| 74,502 | Orange | 58 | Male | Yes | BRAZIL | Unknown | FL resident | 03/24/20 |
| 74,503 | Orange | 42 | Male | No | | Yes | FL resident | 03/24/20 |
| 74,504 | Orange | 70 | Female | Yes | FL; IL | No | FL resident | 03/24/20 |
| 74,505 | Orange | 52 | Female | No | | Unknown | FL resident | 03/24/20 |
| 74,506 | Orange | 90 | Male | No | | No | FL resident | 03/24/20 |
| 74,507 | Orange | 45 | Male | Yes | VENEZUELA | No | FL resident | 03/24/20 |
| 74,508 | Orange | 40 | Female | No | | Yes | FL resident | 03/24/20 |
| 74,509 | Orange | 40 | Male | No | | No | FL resident | 03/24/20 |

Coronavirus: line list of cases

Data through Jun 23, 2020 verified as of Jun 24, 2020 at 09:25 AM

Data in this report are provisional and subject to change.

| Case | County | Age | Gender | Travel related | Travel detail | Contact with a confirmed case | Jurisdiction | Date case counted |
|--------|--------|-----|--------|----------------|-------------------------|-------------------------------|--------------|-------------------|
| 74,510 | Orange | 47 | Female | No | | No | FL resident | 03/25/20 |
| 74,511 | Orange | 81 | Female | No | | Yes | FL resident | 03/25/20 |
| 74,512 | Orange | 58 | Female | Unknown | | Unknown | FL resident | 03/25/20 |
| 74,513 | Orange | 58 | Male | Yes | NY | No | FL resident | 03/25/20 |
| 74,514 | Orange | 33 | Male | No | | Yes | FL resident | 03/25/20 |
| 74,515 | Orange | 80 | Female | Yes | EUROPE | No | FL resident | 03/25/20 |
| 74,516 | Orange | 40 | Female | Yes | CAYMAN ISLANDS; JAMAICA | Yes | FL resident | 03/25/20 |
| 74,517 | Orange | 48 | Male | Yes | FRANCE; SPAIN | Yes | FL resident | 03/25/20 |
| 74,518 | Orange | 53 | Male | Yes | NY | Yes | FL resident | 03/25/20 |
| 74,519 | Orange | 20 | Female | Yes | SPAIN | Yes | FL resident | 03/25/20 |
| 74,520 | Orange | 35 | Female | No | | Yes | FL resident | 03/25/20 |
| 74,521 | Orange | 59 | Female | No | | Yes | FL resident | 03/25/20 |
| 74,522 | Orange | 56 | Female | No | | Yes | FL resident | 03/25/20 |
| 74,523 | Orange | 53 | Male | Yes | NY | No | FL resident | 03/25/20 |
| 74,524 | Orange | 78 | Female | No | | No | FL resident | 03/25/20 |
| 74,525 | Orange | 64 | Female | No | | No | FL resident | 03/25/20 |
| 74,526 | Orange | 9 | Male | No | | Yes | FL resident | 03/25/20 |
| 74,527 | Orange | 16 | Female | No | | Yes | FL resident | 03/25/20 |
| 74,528 | Orange | 33 | Male | No | | Yes | FL resident | 03/25/20 |
| 74,529 | Orange | 63 | Male | Yes | FL; SPAIN | Yes | FL resident | 03/25/20 |
| 74,530 | Orange | 23 | Female | Yes | FL; NY | No | FL resident | 03/25/20 |
| 74,531 | Orange | 73 | Female | No | | Yes | FL resident | 03/25/20 |
| 74,532 | Orange | 37 | Male | No | | No | FL resident | 03/25/20 |
| 74,533 | Orange | 43 | Male | No | | No | FL resident | 03/26/20 |
| 74,534 | Orange | 36 | Female | Yes | SPAIN | Yes | FL resident | 03/26/20 |
| 74,535 | Orange | 19 | Female | Unknown | | No | FL resident | 03/26/20 |
| 74,536 | Orange | 45 | Male | Yes | GA | Unknown | FL resident | 03/26/20 |
| 74,537 | Orange | 21 | Female | Yes | MS; SPAIN | Yes | FL resident | 03/26/20 |
| 74,538 | Orange | 37 | Male | Yes | FL; NJ | No | FL resident | 03/26/20 |
| 74,539 | Orange | 44 | Male | No | | Yes | FL resident | 03/26/20 |
| 74,540 | Orange | 28 | Female | No | | Unknown | FL resident | 03/26/20 |
| 74,541 | Orange | 28 | Male | No | | Yes | FL resident | 03/26/20 |
| 74,542 | Orange | 51 | Male | No | | Unknown | FL resident | 03/26/20 |
| 74,543 | Orange | 30 | Male | No | | Unknown | FL resident | 03/26/20 |
| 74,544 | Orange | 58 | Male | Unknown | | Unknown | FL resident | 03/26/20 |
| 74,545 | Orange | 41 | Female | Yes | NY | Yes | FL resident | 03/26/20 |
| 74,546 | Orange | 37 | Female | Yes | ITALY | Unknown | FL resident | 03/26/20 |
| 74,547 | Orange | 81 | Female | No | | Unknown | FL resident | 03/26/20 |
| 74,548 | Orange | 48 | Male | No | | No | FL resident | 03/26/20 |
| 74,549 | Orange | 53 | Female | No | | Unknown | FL resident | 03/26/20 |
| 74,550 | Orange | 87 | Female | No | | Yes | FL resident | 03/26/20 |
| 74,551 | Orange | 86 | Female | No | | No | FL resident | 03/26/20 |
| 74,552 | Orange | 22 | Male | No | | Unknown | FL resident | 03/26/20 |
| 74,553 | Orange | 28 | Male | Yes | IL | No | FL resident | 03/26/20 |
| 74,554 | Orange | 54 | Male | Yes | FL; IL | Yes | FL resident | 03/26/20 |
| 74,555 | Orange | 70 | Male | No | | No | FL resident | 03/26/20 |
| 74,556 | Orange | 77 | Male | No | | Yes | FL resident | 03/26/20 |
| 74,557 | Orange | 32 | Female | Unknown | | Unknown | FL resident | 03/26/20 |
| 74,558 | Orange | 47 | Female | Yes | FL; GA; WA | Unknown | FL resident | 03/26/20 |
| 74,559 | Orange | 77 | Male | No | | Yes | FL resident | 03/26/20 |
| 74,560 | Orange | 54 | Male | Yes | AL; FL | No | FL resident | 03/26/20 |
| 74,561 | Orange | 52 | Male | No | | No | FL resident | 03/26/20 |
| 74,562 | Orange | 58 | Female | No | | Yes | FL resident | 03/26/20 |
| 74,563 | Orange | 71 | Male | Yes | PHILIPPINES | Unknown | FL resident | 03/26/20 |
| 74,564 | Orange | 57 | Male | No | | No | FL resident | 03/26/20 |
| 74,565 | Orange | 49 | Male | No | | Yes | FL resident | 03/26/20 |
| 74,566 | Orange | 47 | Male | Yes | FL; PUERTO RICO | Unknown | FL resident | 03/26/20 |
| 74,567 | Orange | 52 | Female | No | | Yes | FL resident | 03/26/20 |
| 74,568 | Orange | 71 | Female | Yes | UNITED KINGDOM | Unknown | FL resident | 03/26/20 |
| 74,569 | Orange | 38 | Female | Unknown | | Unknown | FL resident | 03/26/20 |
| 74,570 | Orange | 52 | Female | No | | Yes | FL resident | 03/26/20 |
| 74,571 | Orange | 36 | Male | Yes | FL; NY | No | FL resident | 03/26/20 |

Coronavirus: line list of cases

Data through Jun 23, 2020 verified as of Jun 24, 2020 at 09:25 AM

Data in this report are provisional and subject to change.

| Case | County | Age | Gender | Travel related | Travel detail | Contact with a confirmed case | Jurisdiction | Date case counted |
|--------|--------|-----|--------|----------------|----------------------------|-------------------------------|--------------|-------------------|
| 74,572 | Orange | 48 | Female | Yes | FL; FRANCE; GERMANY; SPAIN | No | FL resident | 03/27/20 |
| 74,573 | Orange | 22 | Female | Yes | NY | Unknown | FL resident | 03/27/20 |
| 74,574 | Orange | 20 | Female | No | | Unknown | FL resident | 03/27/20 |
| 74,575 | Orange | 20 | Female | Yes | U.S. VIRGIN ISLANDS | Unknown | FL resident | 03/27/20 |
| 74,576 | Orange | 40 | Female | Yes | NY | Yes | FL resident | 03/27/20 |
| 74,577 | Orange | 56 | Male | No | | Yes | FL resident | 03/27/20 |
| 74,578 | Orange | 22 | Female | No | | No | FL resident | 03/27/20 |
| 74,579 | Orange | 51 | Male | Yes | FL; OH | Yes | FL resident | 03/27/20 |
| 74,580 | Orange | 62 | Male | Unknown | | Unknown | FL resident | 03/27/20 |
| 74,581 | Orange | 44 | Male | No | | Unknown | FL resident | 03/27/20 |
| 74,582 | Orange | 38 | Male | No | | Unknown | FL resident | 03/27/20 |
| 74,583 | Orange | 24 | Male | Unknown | | Unknown | FL resident | 03/27/20 |
| 74,584 | Orange | 64 | Female | Yes | IN | Yes | FL resident | 03/27/20 |
| 74,585 | Orange | 27 | Female | No | | No | FL resident | 03/27/20 |
| 74,586 | Orange | 43 | Male | Yes | NY | Yes | FL resident | 03/27/20 |
| 74,587 | Orange | 46 | Male | No | | Yes | FL resident | 03/27/20 |
| 74,588 | Orange | 72 | Male | No | | No | FL resident | 03/27/20 |
| 74,589 | Orange | 28 | Female | No | | Yes | FL resident | 03/27/20 |
| 74,590 | Orange | 34 | Male | Yes | NJ; NY | Yes | FL resident | 03/27/20 |
| 74,591 | Orange | 41 | Male | Yes | NY | Yes | FL resident | 03/27/20 |
| 74,592 | Orange | 41 | Female | No | | No | FL resident | 03/27/20 |
| 74,593 | Orange | 52 | Male | No | | Unknown | FL resident | 03/27/20 |
| 74,594 | Orange | 72 | Male | No | | No | FL resident | 03/27/20 |
| 74,595 | Orange | 81 | Male | No | | Yes | FL resident | 03/27/20 |
| 74,596 | Orange | 60 | Female | No | | No | FL resident | 03/27/20 |
| 74,597 | Orange | 79 | Male | No | | Yes | FL resident | 03/27/20 |
| 74,598 | Orange | 26 | Male | No | | No | FL resident | 03/27/20 |
| 74,599 | Orange | 44 | Male | No | | Yes | FL resident | 03/27/20 |
| 74,600 | Orange | 46 | Female | No | | No | FL resident | 03/27/20 |
| 74,601 | Orange | 60 | Male | Yes | FL; LA | Yes | FL resident | 03/27/20 |
| 74,602 | Orange | 52 | Male | No | | Yes | FL resident | 03/27/20 |
| 74,603 | Orange | 35 | Male | No | | Yes | FL resident | 03/27/20 |
| 74,604 | Orange | 60 | Male | No | | Unknown | FL resident | 03/27/20 |
| 74,605 | Orange | 52 | Male | No | | Yes | FL resident | 03/27/20 |
| 74,606 | Orange | 82 | Female | No | | No | FL resident | 03/27/20 |
| 74,607 | Orange | 85 | Male | No | | Yes | FL resident | 03/27/20 |
| 74,608 | Orange | 37 | Male | No | | Yes | FL resident | 03/27/20 |
| 74,609 | Orange | 18 | Male | Yes | EUROPE | No | FL resident | 03/27/20 |
| 74,610 | Orange | 38 | Male | No | | No | FL resident | 03/27/20 |
| 74,611 | Orange | 58 | Male | Yes | UNITED KINGDOM | Yes | FL resident | 03/27/20 |
| 74,612 | Orange | 71 | Male | No | | No | FL resident | 03/27/20 |
| 74,613 | Orange | 38 | Male | Unknown | | Unknown | FL resident | 03/27/20 |
| 74,614 | Orange | 80 | Female | No | | No | FL resident | 03/27/20 |
| 74,615 | Orange | 21 | Male | No | | Unknown | FL resident | 03/28/20 |
| 74,616 | Orange | 47 | Female | No | | No | FL resident | 03/28/20 |
| 74,617 | Orange | 43 | Female | No | | Unknown | FL resident | 03/28/20 |
| 74,618 | Orange | 46 | Male | No | | No | FL resident | 03/28/20 |
| 74,619 | Orange | 23 | Male | Yes | IL | Yes | FL resident | 03/28/20 |
| 74,620 | Orange | 57 | Male | No | | No | FL resident | 03/28/20 |
| 74,621 | Orange | 52 | Male | No | | No | FL resident | 03/28/20 |
| 74,622 | Orange | 36 | Male | Yes | LA | No | FL resident | 03/28/20 |
| 74,623 | Orange | 59 | Male | Yes | CO; FL | Unknown | FL resident | 03/28/20 |
| 74,624 | Orange | 28 | Female | No | | Yes | FL resident | 03/28/20 |
| 74,625 | Orange | 36 | Male | No | | Yes | FL resident | 03/28/20 |
| 74,626 | Orange | 53 | Female | No | | No | FL resident | 03/28/20 |
| 74,627 | Orange | 81 | Male | No | | Yes | FL resident | 03/28/20 |
| 74,628 | Orange | 62 | Male | No | | Yes | FL resident | 03/28/20 |
| 74,629 | Orange | 56 | Female | No | | No | FL resident | 03/28/20 |
| 74,630 | Orange | 31 | Male | No | | Yes | FL resident | 03/28/20 |
| 74,631 | Orange | 54 | Male | Yes | FL; GA; MO; PUERTO RICO | No | FL resident | 03/28/20 |
| 74,632 | Orange | 34 | Male | Yes | CA | No | FL resident | 03/28/20 |
| 74,633 | Orange | 36 | Female | No | | Yes | FL resident | 03/28/20 |

Coronavirus: line list of cases

Data through Jun 23, 2020 verified as of Jun 24, 2020 at 09:25 AM

Data in this report are provisional and subject to change.

| Case | County | Age | Gender | Travel related | Travel detail | Contact with a confirmed case | Jurisdiction | Date case counted |
|--------|--------|-----|--------|----------------|---|-------------------------------|--------------|-------------------|
| 74,634 | Orange | 33 | Female | No | | Unknown | FL resident | 03/28/20 |
| 74,635 | Orange | 28 | Male | No | | No | FL resident | 03/28/20 |
| 74,636 | Orange | 44 | Male | No | | Yes | FL resident | 03/28/20 |
| 74,637 | Orange | 54 | Female | No | | Yes | FL resident | 03/28/20 |
| 74,638 | Orange | 41 | Male | Yes | NY | Yes | FL resident | 03/28/20 |
| 74,639 | Orange | 68 | Female | No | | Yes | FL resident | 03/29/20 |
| 74,640 | Orange | 36 | Male | Unknown | | Yes | FL resident | 03/29/20 |
| 74,641 | Orange | 88 | Female | No | | Yes | FL resident | 03/29/20 |
| 74,642 | Orange | 87 | Female | No | | No | FL resident | 03/29/20 |
| 74,643 | Orange | 43 | Female | Yes | FL; NY | No | FL resident | 03/29/20 |
| 74,644 | Orange | 34 | Male | No | | No | FL resident | 03/29/20 |
| 74,645 | Orange | 46 | Female | Yes | FL; TN | No | FL resident | 03/29/20 |
| 74,646 | Orange | 47 | Male | Yes | FL; UNKNOWN | Unknown | FL resident | 03/29/20 |
| 74,647 | Orange | 41 | Male | No | | Yes | FL resident | 03/29/20 |
| 74,648 | Orange | 31 | Female | No | | No | FL resident | 03/29/20 |
| 74,649 | Orange | 50 | Female | No | | Yes | FL resident | 03/29/20 |
| 74,650 | Orange | 52 | Female | No | | Yes | FL resident | 03/29/20 |
| 74,651 | Orange | 27 | Male | Unknown | | Yes | FL resident | 03/29/20 |
| 74,652 | Orange | 32 | Male | No | | No | FL resident | 03/29/20 |
| 74,653 | Orange | 51 | Male | No | | No | FL resident | 03/29/20 |
| 74,654 | Orange | 46 | Male | Yes | FL; PA | Yes | FL resident | 03/29/20 |
| 74,655 | Orange | 31 | Female | Yes | FL; MEXICO | No | FL resident | 03/29/20 |
| 74,656 | Orange | 22 | Female | No | | No | FL resident | 03/29/20 |
| 74,657 | Orange | 47 | Female | No | | Unknown | FL resident | 03/29/20 |
| 74,658 | Orange | 54 | Male | No | | No | FL resident | 03/29/20 |
| 74,659 | Orange | 45 | Male | Unknown | | No | FL resident | 03/29/20 |
| 74,660 | Orange | 29 | Male | No | | No | FL resident | 03/29/20 |
| 74,661 | Orange | 55 | Female | No | | Unknown | FL resident | 03/29/20 |
| 74,662 | Orange | 87 | Male | No | | Unknown | FL resident | 03/29/20 |
| 74,663 | Orange | 28 | Female | No | | Yes | FL resident | 03/29/20 |
| 74,664 | Orange | 59 | Male | No | | Yes | FL resident | 03/29/20 |
| 74,665 | Orange | 29 | Male | No | | No | FL resident | 03/29/20 |
| 74,666 | Orange | 44 | Male | No | | No | FL resident | 03/29/20 |
| 74,667 | Orange | 31 | Female | No | | No | FL resident | 03/29/20 |
| 74,668 | Orange | 39 | Female | No | | Yes | FL resident | 03/29/20 |
| 74,669 | Orange | 42 | Male | Yes | FL; NY | Yes | FL resident | 03/29/20 |
| 74,670 | Orange | 61 | Male | No | | Yes | FL resident | 03/29/20 |
| 74,671 | Orange | 44 | Male | No | | No | FL resident | 03/29/20 |
| 74,672 | Orange | 64 | Male | No | | No | FL resident | 03/29/20 |
| 74,673 | Orange | 56 | Female | No | | Unknown | FL resident | 03/29/20 |
| 74,674 | Orange | 39 | Male | No | | Unknown | FL resident | 03/29/20 |
| 74,675 | Orange | 62 | Male | Yes | CO | Yes | FL resident | 03/29/20 |
| 74,676 | Orange | 0 | Male | No | | Unknown | FL resident | 03/29/20 |
| 74,677 | Orange | 38 | Male | Unknown | | No | FL resident | 03/29/20 |
| 74,678 | Orange | 51 | Female | No | | No | FL resident | 03/29/20 |
| 74,679 | Orange | 51 | Female | Yes | DOMINICAN REPUBLIC; HAITI; PUERTO RICO; U.S. VIRGIN ISLANDS | Yes | FL resident | 03/29/20 |
| 74,680 | Orange | 57 | Female | No | | No | FL resident | 03/29/20 |
| 74,681 | Orange | 55 | Male | Yes | LA | No | FL resident | 03/30/20 |
| 74,682 | Orange | 32 | Male | No | | Yes | FL resident | 03/30/20 |
| 74,683 | Orange | 59 | Male | Unknown | | No | FL resident | 03/30/20 |
| 74,684 | Orange | 80 | Female | No | | Yes | FL resident | 03/30/20 |
| 74,685 | Orange | 43 | Female | No | | No | FL resident | 03/30/20 |
| 74,686 | Orange | 1 | Male | No | | No | FL resident | 03/30/20 |
| 74,687 | Orange | 44 | Male | No | | Yes | FL resident | 03/30/20 |
| 74,688 | Orange | 62 | Male | No | | No | FL resident | 03/30/20 |
| 74,689 | Orange | 39 | Female | No | | Yes | FL resident | 03/30/20 |
| 74,690 | Orange | 33 | Female | No | | Yes | FL resident | 03/30/20 |
| 74,691 | Orange | 34 | Male | No | | No | FL resident | 03/30/20 |
| 74,692 | Orange | 72 | Female | Unknown | | No | FL resident | 03/30/20 |
| 74,693 | Orange | 91 | Male | Unknown | | No | FL resident | 03/30/20 |

Coronavirus: line list of cases

Data through Jun 23, 2020 verified as of Jun 24, 2020 at 09:25 AM

Data in this report are provisional and subject to change.

| Case | County | Age | Gender | Travel related | Travel detail | Contact with a confirmed case | Jurisdiction | Date case counted |
|--------|--------|-----|--------|----------------|----------------------------------|-------------------------------|--------------|-------------------|
| 74,694 | Orange | 50 | Female | Yes | FL; UNITED KINGDOM | Yes | FL resident | 03/30/20 |
| 74,695 | Orange | 27 | Female | Unknown | | Unknown | FL resident | 03/30/20 |
| 74,696 | Orange | 68 | Male | No | | Unknown | FL resident | 03/30/20 |
| 74,697 | Orange | 88 | Male | No | | Unknown | FL resident | 03/30/20 |
| 74,698 | Orange | 73 | Male | Yes | PUERTO RICO | Unknown | FL resident | 03/30/20 |
| 74,699 | Orange | 29 | Male | No | | No | FL resident | 03/30/20 |
| 74,700 | Orange | 58 | Male | No | | No | FL resident | 03/30/20 |
| 74,701 | Orange | 52 | Male | Yes | EL SALVADOR | No | FL resident | 03/30/20 |
| 74,702 | Orange | 43 | Male | No | | Unknown | FL resident | 03/30/20 |
| 74,703 | Orange | 22 | Female | Yes | NY; UNITED KINGDOM | Unknown | FL resident | 03/30/20 |
| 74,704 | Orange | 30 | Female | No | | Yes | FL resident | 03/30/20 |
| 74,705 | Orange | 54 | Male | Yes | FL; GA; NC; VA | Unknown | FL resident | 03/30/20 |
| 74,706 | Orange | 57 | Female | No | | Yes | FL resident | 03/30/20 |
| 74,707 | Orange | 47 | Female | No | | Yes | FL resident | 03/30/20 |
| 74,708 | Orange | 40 | Male | Yes | FL; NY | Unknown | FL resident | 03/30/20 |
| 74,709 | Orange | 31 | Female | Yes | BRAZIL; FL | No | FL resident | 03/30/20 |
| 74,710 | Orange | 40 | Female | Yes | GA | Unknown | FL resident | 03/30/20 |
| 74,711 | Orange | 77 | Female | No | | Yes | FL resident | 03/30/20 |
| 74,712 | Orange | 41 | Female | No | | Yes | FL resident | 03/30/20 |
| 74,713 | Orange | 69 | Female | No | | Unknown | FL resident | 03/30/20 |
| 74,714 | Orange | 49 | Female | No | | Yes | FL resident | 03/30/20 |
| 74,715 | Orange | 38 | Female | No | | No | FL resident | 03/30/20 |
| 74,716 | Orange | 46 | Male | No | | Unknown | FL resident | 03/30/20 |
| 74,717 | Orange | 50 | Female | No | | No | FL resident | 03/30/20 |
| 74,718 | Orange | 58 | Male | No | | Yes | FL resident | 03/30/20 |
| 74,719 | Orange | 56 | Male | No | | Yes | FL resident | 03/30/20 |
| 74,720 | Orange | 22 | Male | No | | Yes | FL resident | 03/30/20 |
| 74,721 | Orange | 48 | Female | Yes | DOMINICAN REPUBLIC; FL | Yes | FL resident | 03/30/20 |
| 74,722 | Orange | 47 | Female | No | | Yes | FL resident | 03/30/20 |
| 74,723 | Orange | 42 | Male | No | | Unknown | FL resident | 03/30/20 |
| 74,724 | Orange | 27 | Female | Yes | CO; GA | No | FL resident | 03/30/20 |
| 74,725 | Orange | 58 | Male | Yes | FL; PUERTO RICO | Yes | FL resident | 03/30/20 |
| 74,726 | Orange | 29 | Male | No | | Yes | FL resident | 03/30/20 |
| 74,727 | Orange | 58 | Male | No | | No | FL resident | 03/30/20 |
| 74,728 | Orange | 45 | Female | No | | No | FL resident | 03/31/20 |
| 74,729 | Orange | 21 | Male | No | | Unknown | FL resident | 03/31/20 |
| 74,730 | Orange | 42 | Male | Yes | DC | No | FL resident | 03/31/20 |
| 74,731 | Orange | 42 | Male | Yes | FL; PUERTO RICO | No | FL resident | 03/31/20 |
| 74,732 | Orange | 41 | Female | Yes | NY | Yes | FL resident | 03/31/20 |
| 74,733 | Orange | 85 | Female | No | | No | FL resident | 03/31/20 |
| 74,734 | Orange | 41 | Male | No | | Unknown | FL resident | 03/31/20 |
| 74,735 | Orange | 49 | Female | Yes | NY | Unknown | FL resident | 03/31/20 |
| 74,736 | Orange | 48 | Female | No | | Yes | FL resident | 03/31/20 |
| 74,737 | Orange | 62 | Male | No | | Unknown | FL resident | 03/31/20 |
| 74,738 | Orange | 56 | Female | Yes | FL; SC | No | FL resident | 03/31/20 |
| 74,739 | Orange | 1 | Male | No | | Yes | FL resident | 03/31/20 |
| 74,740 | Orange | 78 | Female | No | | Yes | FL resident | 03/31/20 |
| 74,741 | Orange | 43 | Male | Yes | NV | No | FL resident | 03/31/20 |
| 74,742 | Orange | 79 | Female | No | | No | FL resident | 03/31/20 |
| 74,743 | Orange | 37 | Male | No | | Yes | FL resident | 03/31/20 |
| 74,744 | Orange | 60 | Female | Yes | FL; NY | Yes | FL resident | 03/31/20 |
| 74,745 | Orange | 28 | Female | Yes | FL; NY | Yes | FL resident | 03/31/20 |
| 74,746 | Orange | 64 | Female | No | | Unknown | FL resident | 03/31/20 |
| 74,747 | Orange | 41 | Male | No | | Yes | FL resident | 03/31/20 |
| 74,748 | Orange | 64 | Male | No | | No | FL resident | 03/31/20 |
| 74,749 | Orange | 32 | Female | Yes | FL; GA; MA; United Arab Emirates | No | FL resident | 03/31/20 |
| 74,750 | Orange | 9 | Male | No | | Unknown | FL resident | 03/31/20 |
| 74,751 | Orange | 57 | Female | Yes | FL; LA | Yes | FL resident | 03/31/20 |
| 74,752 | Orange | 62 | Female | No | | Unknown | FL resident | 03/31/20 |
| 74,753 | Orange | 64 | Female | Yes | CA; FL | No | FL resident | 03/31/20 |
| 74,754 | Orange | 52 | Female | No | | Unknown | FL resident | 03/31/20 |

Coronavirus: line list of cases

Data through Jun 23, 2020 verified as of Jun 24, 2020 at 09:25 AM

Data in this report are provisional and subject to change.

| Case | County | Age | Gender | Travel related | Travel detail | Contact with a confirmed case | Jurisdiction | Date case counted |
|--------|--------|-----|--------|----------------|--------------------|-------------------------------|--------------|-------------------|
| 74,755 | Orange | 70 | Female | No | | No | FL resident | 03/31/20 |
| 74,756 | Orange | 57 | Female | No | | No | FL resident | 04/01/20 |
| 74,757 | Orange | 64 | Male | No | | Yes | FL resident | 04/01/20 |
| 74,758 | Orange | 26 | Male | No | | Yes | FL resident | 04/01/20 |
| 74,759 | Orange | 23 | Male | No | | Unknown | FL resident | 04/01/20 |
| 74,760 | Orange | 35 | Female | No | | Unknown | FL resident | 04/01/20 |
| 74,761 | Orange | 34 | Male | No | | Yes | FL resident | 04/01/20 |
| 74,762 | Orange | 61 | Male | No | | Yes | FL resident | 04/01/20 |
| 74,763 | Orange | 34 | Female | No | | No | FL resident | 04/01/20 |
| 74,764 | Orange | 41 | Female | Yes | COLOMBIA; FL; PERU | No | FL resident | 04/01/20 |
| 74,765 | Orange | 58 | Male | Yes | PUERTO RICO | No | FL resident | 04/01/20 |
| 74,766 | Orange | 28 | Male | No | | No | FL resident | 04/01/20 |
| 74,767 | Orange | 50 | Female | Yes | OH | No | FL resident | 04/01/20 |
| 74,768 | Orange | 51 | Male | No | | Yes | FL resident | 04/01/20 |
| 74,769 | Orange | 43 | Male | Yes | BARBADOS; FL; WA | Unknown | FL resident | 04/01/20 |
| 74,770 | Orange | 49 | Male | No | | Yes | FL resident | 04/01/20 |
| 74,771 | Orange | 38 | Male | No | | No | FL resident | 04/01/20 |
| 74,772 | Orange | 27 | Female | No | | Unknown | FL resident | 04/01/20 |
| 74,773 | Orange | 73 | Male | Yes | ECUADOR; FL; TX | Yes | FL resident | 04/01/20 |
| 74,774 | Orange | 23 | Female | No | | No | FL resident | 04/01/20 |
| 74,775 | Orange | 70 | Female | No | | Yes | FL resident | 04/01/20 |
| 74,776 | Orange | 53 | Male | No | | Yes | FL resident | 04/01/20 |
| 74,777 | Orange | 50 | Male | No | | No | FL resident | 04/01/20 |
| 74,778 | Orange | 35 | Female | No | | Yes | FL resident | 04/01/20 |
| 74,779 | Orange | 49 | Male | No | | Yes | FL resident | 04/01/20 |
| 74,780 | Orange | 24 | Male | No | | Yes | FL resident | 04/01/20 |
| 74,781 | Orange | 31 | Male | Yes | FL; NJ | No | FL resident | 04/01/20 |
| 74,782 | Orange | 45 | Female | No | | Yes | FL resident | 04/01/20 |
| 74,783 | Orange | 47 | Female | No | | No | FL resident | 04/01/20 |
| 74,784 | Orange | 51 | Female | No | | No | FL resident | 04/01/20 |
| 74,785 | Orange | 42 | Male | No | | Unknown | FL resident | 04/01/20 |
| 74,786 | Orange | 46 | Male | No | | Yes | FL resident | 04/01/20 |
| 74,787 | Orange | 49 | Male | No | | No | FL resident | 04/01/20 |
| 74,788 | Orange | 58 | Male | No | | No | FL resident | 04/01/20 |
| 74,789 | Orange | 57 | Male | Yes | FL; PERU | No | FL resident | 04/01/20 |
| 74,790 | Orange | 61 | Male | Yes | FL; NY | Yes | FL resident | 04/01/20 |
| 74,791 | Orange | 48 | Male | No | | No | FL resident | 04/01/20 |
| 74,792 | Orange | 62 | Female | No | | Yes | FL resident | 04/01/20 |
| 74,793 | Orange | 58 | Female | Yes | BRAZIL; LA; NY | Yes | FL resident | 04/01/20 |
| 74,794 | Orange | 48 | Male | No | | Yes | FL resident | 04/01/20 |
| 74,795 | Orange | 66 | Male | No | | No | FL resident | 04/01/20 |
| 74,796 | Orange | 21 | Female | Yes | NY | No | FL resident | 04/01/20 |
| 74,797 | Orange | 48 | Female | Yes | EUROPE | Yes | FL resident | 04/01/20 |
| 74,798 | Orange | 22 | Male | No | | Unknown | FL resident | 04/01/20 |
| 74,799 | Orange | 75 | Male | No | | Yes | FL resident | 04/01/20 |
| 74,800 | Orange | 57 | Male | No | | No | FL resident | 04/01/20 |
| 74,801 | Orange | 70 | Male | No | | Yes | FL resident | 04/01/20 |
| 74,802 | Orange | 47 | Male | Yes | FRANCE | No | FL resident | 04/01/20 |
| 74,803 | Orange | 46 | Male | No | | No | FL resident | 04/01/20 |
| 74,804 | Orange | 71 | Male | No | | Unknown | FL resident | 04/01/20 |
| 74,805 | Orange | 37 | Female | No | | Yes | FL resident | 04/01/20 |
| 74,806 | Orange | 36 | Female | No | | Unknown | FL resident | 04/01/20 |
| 74,807 | Orange | 52 | Female | No | | Yes | FL resident | 04/01/20 |
| 74,808 | Orange | 52 | Female | No | | Yes | FL resident | 04/01/20 |
| 74,809 | Orange | 45 | Female | Yes | NJ | Yes | FL resident | 04/01/20 |
| 74,810 | Orange | 30 | Male | No | | Yes | FL resident | 04/01/20 |
| 74,811 | Orange | 61 | Male | No | | Yes | FL resident | 04/01/20 |
| 74,812 | Orange | 52 | Male | No | | Yes | FL resident | 04/01/20 |
| 74,813 | Orange | 62 | Female | No | | No | FL resident | 04/01/20 |
| 74,814 | Orange | 59 | Female | No | | Yes | FL resident | 04/01/20 |
| 74,815 | Orange | 68 | Male | Yes | FL; NY | No | FL resident | 04/01/20 |
| 74,816 | Orange | 64 | Female | No | | Unknown | FL resident | 04/01/20 |

Coronavirus: line list of cases

Data through Jun 23, 2020 verified as of Jun 24, 2020 at 09:25 AM

Data in this report are provisional and subject to change.

| Case | County | Age | Gender | Travel related | Travel detail | Contact with a confirmed case | Jurisdiction | Date case counted |
|--------|--------|-----|--------|----------------|---------------------------------|-------------------------------|--------------|-------------------|
| 74,817 | Orange | 25 | Male | Yes | FL; NY | No | FL resident | 04/01/20 |
| 74,818 | Orange | 83 | Female | No | | Yes | FL resident | 04/01/20 |
| 74,819 | Orange | 36 | Male | No | | Yes | FL resident | 04/01/20 |
| 74,820 | Orange | 46 | Male | No | | No | FL resident | 04/01/20 |
| 74,821 | Orange | 36 | Male | No | | Yes | FL resident | 04/01/20 |
| 74,822 | Orange | 41 | Male | Yes | SOUTH AMERICA | Unknown | FL resident | 04/01/20 |
| 74,823 | Orange | 42 | Male | No | | Yes | FL resident | 04/01/20 |
| 74,824 | Orange | 25 | Male | No | | No | FL resident | 04/01/20 |
| 74,825 | Orange | 63 | Male | No | | Yes | FL resident | 04/01/20 |
| 74,826 | Orange | 69 | Female | Yes | FL; NY | No | FL resident | 04/01/20 |
| 74,827 | Orange | 76 | Female | No | | Yes | FL resident | 04/01/20 |
| 74,828 | Orange | 56 | Male | No | | Yes | FL resident | 04/01/20 |
| 74,829 | Orange | 36 | Female | No | | Yes | FL resident | 04/01/20 |
| 74,830 | Orange | 29 | Female | Yes | NY | No | FL resident | 04/01/20 |
| 74,831 | Orange | 55 | Male | No | | No | FL resident | 04/01/20 |
| 74,832 | Orange | 35 | Male | No | | Yes | FL resident | 04/01/20 |
| 74,833 | Orange | 31 | Male | Yes | FL; HAITI | No | FL resident | 04/01/20 |
| 74,834 | Orange | 66 | Male | Yes | U.S. VIRGIN ISLANDS | Yes | FL resident | 04/01/20 |
| 74,835 | Orange | 40 | Female | Yes | FL; NY | Yes | FL resident | 04/01/20 |
| 74,836 | Orange | 47 | Male | Yes | NY | Yes | FL resident | 04/01/20 |
| 74,837 | Orange | 23 | Male | No | | Yes | FL resident | 04/01/20 |
| 74,838 | Orange | 22 | Female | Yes | FL; LA | Yes | FL resident | 04/01/20 |
| 74,839 | Orange | 30 | Male | No | | Yes | FL resident | 04/01/20 |
| 74,840 | Orange | 32 | Male | Yes | BRAZIL | No | FL resident | 04/01/20 |
| 74,841 | Orange | 21 | Female | No | | Yes | FL resident | 04/01/20 |
| 74,842 | Orange | 54 | Male | No | | Yes | FL resident | 04/01/20 |
| 74,843 | Orange | 48 | Female | No | | Yes | FL resident | 04/01/20 |
| 74,844 | Orange | 39 | Male | No | | No | FL resident | 04/01/20 |
| 74,845 | Orange | 26 | Female | No | | Yes | FL resident | 04/01/20 |
| 74,846 | Orange | 48 | Female | No | | Unknown | FL resident | 04/01/20 |
| 74,847 | Orange | 35 | Female | Yes | PUERTO RICO | Yes | FL resident | 04/01/20 |
| 74,848 | Orange | 66 | Male | Yes | PUERTO RICO | Yes | FL resident | 04/01/20 |
| 74,849 | Orange | 51 | Female | Yes | DOMINICAN REPUBLIC; PUERTO RICO | Yes | FL resident | 04/01/20 |
| 74,850 | Orange | 81 | Male | No | | No | FL resident | 04/01/20 |
| 74,851 | Orange | 35 | Male | Yes | NY | Unknown | FL resident | 04/01/20 |
| 74,852 | Orange | 72 | Female | No | | No | FL resident | 04/01/20 |
| 74,853 | Orange | 39 | Male | No | | Yes | FL resident | 04/01/20 |
| 74,854 | Orange | 40 | Female | No | | Yes | FL resident | 04/01/20 |
| 74,855 | Orange | 34 | Male | Yes | NY | No | FL resident | 04/01/20 |
| 74,856 | Orange | 60 | Female | No | | No | FL resident | 04/01/20 |
| 74,857 | Orange | 55 | Female | No | | Yes | FL resident | 04/01/20 |
| 74,858 | Orange | 32 | Female | Yes | PUERTO RICO | Yes | FL resident | 04/01/20 |
| 74,859 | Orange | 51 | Female | No | | No | FL resident | 04/01/20 |
| 74,860 | Orange | 63 | Female | Yes | CANADA; NY | Unknown | FL resident | 04/01/20 |
| 74,861 | Orange | 32 | Male | No | | Yes | FL resident | 04/02/20 |
| 74,862 | Orange | 29 | Male | No | | Yes | FL resident | 04/02/20 |
| 74,863 | Orange | 54 | Female | No | | No | FL resident | 04/02/20 |
| 74,864 | Orange | 41 | Female | Yes | LA; NY | Yes | FL resident | 04/02/20 |
| 74,865 | Orange | 56 | Female | No | | Yes | FL resident | 04/02/20 |
| 74,866 | Orange | 21 | Female | Unknown | | Unknown | FL resident | 04/02/20 |
| 74,867 | Orange | 73 | Male | No | | Yes | FL resident | 04/02/20 |
| 74,868 | Orange | 29 | Female | No | | No | FL resident | 04/02/20 |
| 74,869 | Orange | 29 | Male | Yes | CO; FL | Unknown | FL resident | 04/02/20 |
| 74,870 | Orange | 42 | Male | No | | Yes | FL resident | 04/02/20 |
| 74,871 | Orange | 59 | Female | Yes | NY | Unknown | FL resident | 04/02/20 |
| 74,872 | Orange | 39 | Female | No | | Unknown | FL resident | 04/02/20 |
| 74,873 | Orange | 30 | Female | No | | Yes | FL resident | 04/02/20 |
| 74,874 | Orange | 50 | Male | Yes | FL; IL | No | FL resident | 04/02/20 |
| 74,875 | Orange | 31 | Male | No | | Yes | FL resident | 04/02/20 |
| 74,876 | Orange | 1 | Male | No | | Yes | FL resident | 04/02/20 |
| 74,877 | Orange | 45 | Male | No | | No | FL resident | 04/02/20 |

Coronavirus: line list of cases

Data through Jun 23, 2020 verified as of Jun 24, 2020 at 09:25 AM

Data in this report are provisional and subject to change.

| Case | County | Age | Gender | Travel related | Travel detail | Contact with a confirmed case | Jurisdiction | Date case counted |
|--------|--------|-----|--------|----------------|---------------|-------------------------------|--------------|-------------------|
| 74,878 | Orange | 70 | Female | No | | No | FL resident | 04/02/20 |
| 74,879 | Orange | 45 | Male | No | | No | FL resident | 04/02/20 |
| 74,880 | Orange | 28 | Female | Unknown | | Yes | FL resident | 04/02/20 |
| 74,881 | Orange | 52 | Female | No | | Yes | FL resident | 04/02/20 |
| 74,882 | Orange | 42 | Male | No | | Yes | FL resident | 04/02/20 |
| 74,883 | Orange | 33 | Male | No | | Unknown | FL resident | 04/02/20 |
| 74,884 | Orange | 38 | Female | No | | No | FL resident | 04/02/20 |
| 74,885 | Orange | 24 | Male | No | | Yes | FL resident | 04/02/20 |
| 74,886 | Orange | 27 | Female | No | | Yes | FL resident | 04/02/20 |
| 74,887 | Orange | 72 | Female | No | | Yes | FL resident | 04/02/20 |
| 74,888 | Orange | 48 | Male | No | | No | FL resident | 04/02/20 |
| 74,889 | Orange | 16 | Male | No | | Yes | FL resident | 04/02/20 |
| 74,890 | Orange | 24 | Female | No | | No | FL resident | 04/02/20 |
| 74,891 | Orange | 33 | Male | No | | Unknown | FL resident | 04/02/20 |
| 74,892 | Orange | 29 | Male | No | | Yes | FL resident | 04/02/20 |
| 74,893 | Orange | 33 | Female | No | | Yes | FL resident | 04/02/20 |
| 74,894 | Orange | 34 | Male | No | | No | FL resident | 04/02/20 |
| 74,895 | Orange | 56 | Male | No | | No | FL resident | 04/02/20 |
| 74,896 | Orange | 57 | Female | No | | No | FL resident | 04/02/20 |
| 74,897 | Orange | 73 | Female | No | | Yes | FL resident | 04/02/20 |
| 74,898 | Orange | 41 | Female | No | | Yes | FL resident | 04/02/20 |
| 74,899 | Orange | 48 | Male | No | | Yes | FL resident | 04/02/20 |
| 74,900 | Orange | 41 | Female | No | | Yes | FL resident | 04/02/20 |
| 74,901 | Orange | 49 | Female | No | | Unknown | FL resident | 04/02/20 |
| 74,902 | Orange | 30 | Male | Yes | NJ | Yes | FL resident | 04/02/20 |
| 74,903 | Orange | 2 | Male | No | | Yes | FL resident | 04/02/20 |
| 74,904 | Orange | 0 | Female | Yes | NY | Yes | FL resident | 04/02/20 |
| 74,905 | Orange | 7 | Female | No | | Yes | FL resident | 04/02/20 |
| 74,906 | Orange | 20 | Female | Yes | IL | Yes | FL resident | 04/02/20 |
| 74,907 | Orange | 5 | Female | No | | Yes | FL resident | 04/02/20 |
| 74,908 | Orange | 32 | Female | No | | Yes | FL resident | 04/02/20 |
| 74,909 | Orange | 28 | Male | No | | Yes | FL resident | 04/02/20 |
| 74,910 | Orange | 43 | Female | No | | Yes | FL resident | 04/02/20 |
| 74,911 | Orange | 48 | Female | No | | Yes | FL resident | 04/02/20 |
| 74,912 | Orange | 29 | Female | No | | Yes | FL resident | 04/02/20 |
| 74,913 | Orange | 27 | Female | No | | Yes | FL resident | 04/02/20 |
| 74,914 | Orange | 56 | Female | Unknown | | Unknown | FL resident | 04/02/20 |
| 74,915 | Orange | 58 | Male | No | | Yes | FL resident | 04/02/20 |
| 74,916 | Orange | 80 | Male | No | | No | FL resident | 04/02/20 |
| 74,917 | Orange | 49 | Male | No | | No | FL resident | 04/02/20 |
| 74,918 | Orange | 60 | Female | Yes | CA | No | FL resident | 04/02/20 |
| 74,919 | Orange | 45 | Female | Yes | FL; NY | No | FL resident | 04/02/20 |
| 74,920 | Orange | 47 | Female | No | | Yes | FL resident | 04/02/20 |
| 74,921 | Orange | 48 | Female | No | | Yes | FL resident | 04/02/20 |
| 74,922 | Orange | 42 | Female | No | | No | FL resident | 04/02/20 |
| 74,923 | Orange | 46 | Male | No | | Yes | FL resident | 04/02/20 |
| 74,924 | Orange | 35 | Male | No | | No | FL resident | 04/02/20 |
| 74,925 | Orange | 29 | Male | No | | Yes | FL resident | 04/02/20 |
| 74,926 | Orange | 34 | Male | No | | Yes | FL resident | 04/02/20 |
| 74,927 | Orange | 33 | Male | No | | Yes | FL resident | 04/02/20 |
| 74,928 | Orange | 31 | Male | No | | Yes | FL resident | 04/02/20 |
| 74,929 | Orange | 33 | Female | No | | Yes | FL resident | 04/02/20 |
| 74,930 | Orange | 74 | Female | No | | Yes | FL resident | 04/02/20 |
| 74,931 | Orange | 48 | Male | No | | No | FL resident | 04/02/20 |
| 74,932 | Orange | 33 | Male | No | | Yes | FL resident | 04/02/20 |
| 74,933 | Orange | 66 | Female | Yes | FL; NY | Yes | FL resident | 04/02/20 |
| 74,934 | Orange | 37 | Male | No | | Unknown | FL resident | 04/02/20 |
| 74,935 | Orange | 30 | Male | No | | Yes | FL resident | 04/02/20 |
| 74,936 | Orange | 34 | Female | No | | No | FL resident | 04/03/20 |
| 74,937 | Orange | 40 | Female | Yes | FL; NY | Yes | FL resident | 04/03/20 |
| 74,938 | Orange | 47 | Male | No | | Yes | FL resident | 04/03/20 |
| 74,939 | Orange | 24 | Female | No | | Yes | FL resident | 04/03/20 |

Coronavirus: line list of cases

Data through Jun 23, 2020 verified as of Jun 24, 2020 at 09:25 AM

Data in this report are provisional and subject to change.

| Case | County | Age | Gender | Travel related | Travel detail | Contact with a confirmed case | Jurisdiction | Date case counted |
|--------|--------|-----|--------|----------------|-------------------------------------|-------------------------------|--------------|-------------------|
| 74,940 | Orange | 24 | Female | Yes | FL; UNITED ARAB EMIRATES | No | FL resident | 04/03/20 |
| 74,941 | Orange | 65 | Female | Yes | FL; PUERTO RICO | Yes | FL resident | 04/03/20 |
| 74,942 | Orange | 22 | Female | No | | Yes | FL resident | 04/03/20 |
| 74,943 | Orange | 22 | Female | No | | Yes | FL resident | 04/03/20 |
| 74,944 | Orange | 21 | Male | No | | Yes | FL resident | 04/03/20 |
| 74,945 | Orange | 28 | Female | Yes | CT; FL; PA | No | FL resident | 04/03/20 |
| 74,946 | Orange | 40 | Female | Yes | FL; WY | Yes | FL resident | 04/03/20 |
| 74,947 | Orange | 33 | Female | Yes | NY | No | FL resident | 04/03/20 |
| 74,948 | Orange | 68 | Male | Yes | CO; FL | No | FL resident | 04/03/20 |
| 74,949 | Orange | 56 | Female | No | | Yes | FL resident | 04/03/20 |
| 74,950 | Orange | 23 | Female | No | | Yes | FL resident | 04/03/20 |
| 74,951 | Orange | 34 | Male | No | | Yes | FL resident | 04/03/20 |
| 74,952 | Orange | 59 | Female | No | | Yes | FL resident | 04/03/20 |
| 74,953 | Orange | 26 | Male | No | | Yes | FL resident | 04/03/20 |
| 74,954 | Orange | 51 | Male | No | | No | FL resident | 04/03/20 |
| 74,955 | Orange | 52 | Female | No | | Yes | FL resident | 04/03/20 |
| 74,956 | Orange | 46 | Female | No | | Yes | FL resident | 04/03/20 |
| 74,957 | Orange | 36 | Female | No | | Unknown | FL resident | 04/03/20 |
| 74,958 | Orange | 35 | Female | No | | Yes | FL resident | 04/03/20 |
| 74,959 | Orange | 60 | Male | Yes | FL; WI | Yes | FL resident | 04/03/20 |
| 74,960 | Orange | 46 | Female | No | | Yes | FL resident | 04/03/20 |
| 74,961 | Orange | 45 | Male | No | | Yes | FL resident | 04/03/20 |
| 74,962 | Orange | 34 | Female | No | | No | FL resident | 04/03/20 |
| 74,963 | Orange | 65 | Male | No | | Unknown | FL resident | 04/03/20 |
| 74,964 | Orange | 32 | Male | No | | Unknown | FL resident | 04/03/20 |
| 74,965 | Orange | 29 | Female | Yes | UNITED KINGDOM | Yes | FL resident | 04/03/20 |
| 74,966 | Orange | 51 | Male | No | | Yes | FL resident | 04/03/20 |
| 74,967 | Orange | 51 | Female | No | | Yes | FL resident | 04/03/20 |
| 74,968 | Orange | 55 | Male | Yes | FL; NJ | Yes | FL resident | 04/03/20 |
| 74,969 | Orange | 60 | Male | No | | No | FL resident | 04/03/20 |
| 74,970 | Orange | 32 | Male | Unknown | | | FL resident | 04/03/20 |
| 74,971 | Orange | 38 | Male | Yes | FL; MA | No | FL resident | 04/03/20 |
| 74,972 | Orange | 34 | Male | No | | Yes | FL resident | 04/03/20 |
| 74,973 | Orange | 54 | Female | No | | Unknown | FL resident | 04/03/20 |
| 74,974 | Orange | 45 | Female | Yes | FL; MI | Yes | FL resident | 04/03/20 |
| 74,975 | Orange | 32 | Male | No | | Yes | FL resident | 04/03/20 |
| 74,976 | Orange | 52 | Male | No | | Yes | FL resident | 04/03/20 |
| 74,977 | Orange | 71 | Female | Yes | NJ | Yes | FL resident | 04/03/20 |
| 74,978 | Orange | 71 | Female | No | | No | FL resident | 04/03/20 |
| 74,979 | Orange | 86 | Female | No | | Yes | FL resident | 04/03/20 |
| 74,980 | Orange | 41 | Female | Yes | COLOMBIA; FL; VENEZUELA | Yes | FL resident | 04/03/20 |
| 74,981 | Orange | 58 | Male | Yes | LA | Unknown | FL resident | 04/03/20 |
| 74,982 | Orange | 49 | Male | No | | Yes | FL resident | 04/03/20 |
| 74,983 | Orange | 23 | Male | No | | Yes | FL resident | 04/03/20 |
| 74,984 | Orange | 43 | Female | No | | No | FL resident | 04/03/20 |
| 74,985 | Orange | 46 | Female | No | | No | FL resident | 04/03/20 |
| 74,986 | Orange | 30 | Male | Unknown | | Yes | FL resident | 04/04/20 |
| 74,987 | Orange | 38 | Female | Yes | CAYMAN ISLANDS; FL; JAMAICA; MEXICO | Unknown | FL resident | 04/04/20 |
| 74,988 | Orange | 29 | Male | No | | Unknown | FL resident | 04/04/20 |
| 74,989 | Orange | 3 | Female | No | | Yes | FL resident | 04/04/20 |
| 74,990 | Orange | 28 | Female | No | | Yes | FL resident | 04/04/20 |
| 74,991 | Orange | 35 | Female | No | | Yes | FL resident | 04/04/20 |
| 74,992 | Orange | 58 | Female | No | | No | FL resident | 04/04/20 |
| 74,993 | Orange | 26 | Male | No | | Yes | FL resident | 04/04/20 |
| 74,994 | Orange | 12 | Male | No | | Yes | FL resident | 04/04/20 |
| 74,995 | Orange | 43 | Female | No | | Yes | FL resident | 04/04/20 |
| 74,996 | Orange | 16 | Female | No | | Yes | FL resident | 04/04/20 |
| 74,997 | Orange | 74 | Male | Yes | FL; LA | No | FL resident | 04/04/20 |
| 74,998 | Orange | 60 | Male | Yes | FL; NY | Yes | FL resident | 04/04/20 |
| 74,999 | Orange | 17 | Male | No | | Yes | FL resident | 04/04/20 |
| 75,000 | Orange | 44 | Male | No | | Yes | FL resident | 04/04/20 |

Coronavirus: line list of cases

Data through Jun 23, 2020 verified as of Jun 24, 2020 at 09:25 AM

Data in this report are provisional and subject to change.

| Case | County | Age | Gender | Travel related | Travel detail | Contact with a confirmed case | Jurisdiction | Date case counted |
|--------|--------|-----|--------|----------------|----------------|-------------------------------|--------------|-------------------|
| 75,001 | Orange | 58 | Male | No | | Yes | FL resident | 04/04/20 |
| 75,002 | Orange | 43 | Female | No | | No | FL resident | 04/04/20 |
| 75,003 | Orange | 26 | Female | No | | No | FL resident | 04/04/20 |
| 75,004 | Orange | 21 | Female | No | | No | FL resident | 04/04/20 |
| 75,005 | Orange | 63 | Male | Unknown | | Yes | FL resident | 04/04/20 |
| 75,006 | Orange | 24 | Male | No | | No | FL resident | 04/04/20 |
| 75,007 | Orange | 35 | Male | No | | Unknown | FL resident | 04/04/20 |
| 75,008 | Orange | 46 | Male | No | | Yes | FL resident | 04/04/20 |
| 75,009 | Orange | 44 | Female | No | | No | FL resident | 04/04/20 |
| 75,010 | Orange | 70 | Female | No | | No | FL resident | 04/04/20 |
| 75,011 | Orange | 35 | Female | No | | No | FL resident | 04/04/20 |
| 75,012 | Orange | 30 | Female | No | | Yes | FL resident | 04/04/20 |
| 75,013 | Orange | 59 | Male | No | | Yes | FL resident | 04/04/20 |
| 75,014 | Orange | 27 | Male | No | | No | FL resident | 04/04/20 |
| 75,015 | Orange | 26 | Female | No | | Unknown | FL resident | 04/04/20 |
| 75,016 | Orange | 34 | Female | No | | No | FL resident | 04/04/20 |
| 75,017 | Orange | 55 | Male | No | | Yes | FL resident | 04/04/20 |
| 75,018 | Orange | 58 | Male | No | | Yes | FL resident | 04/04/20 |
| 75,019 | Orange | 29 | Female | Yes | NY | Yes | FL resident | 04/04/20 |
| 75,020 | Orange | 58 | Female | Yes | FL; NY | Yes | FL resident | 04/04/20 |
| 75,021 | Orange | 50 | Male | No | | No | FL resident | 04/04/20 |
| 75,022 | Orange | 59 | Male | Yes | NY | No | FL resident | 04/04/20 |
| 75,023 | Orange | 28 | Female | Yes | FL; NY | Unknown | FL resident | 04/04/20 |
| 75,024 | Orange | 48 | Male | No | | Unknown | FL resident | 04/04/20 |
| 75,025 | Orange | 67 | Female | No | | Yes | FL resident | 04/04/20 |
| 75,026 | Orange | 101 | Female | No | | No | FL resident | 04/04/20 |
| 75,027 | Orange | 33 | Male | No | | Yes | FL resident | 04/04/20 |
| 75,028 | Orange | 55 | Male | No | | Unknown | FL resident | 04/04/20 |
| 75,029 | Orange | 37 | Male | No | | Unknown | FL resident | 04/04/20 |
| 75,030 | Orange | 48 | Female | No | | Yes | FL resident | 04/04/20 |
| 75,031 | Orange | 35 | Male | No | | No | FL resident | 04/04/20 |
| 75,032 | Orange | 36 | Male | No | | No | FL resident | 04/04/20 |
| 75,033 | Orange | 19 | Female | No | | Yes | FL resident | 04/04/20 |
| 75,034 | Orange | 25 | Female | No | | Yes | FL resident | 04/04/20 |
| 75,035 | Orange | 51 | Female | No | | Yes | FL resident | 04/04/20 |
| 75,036 | Orange | 37 | Female | No | | Yes | FL resident | 04/04/20 |
| 75,037 | Orange | 38 | Male | No | | Yes | FL resident | 04/04/20 |
| 75,038 | Orange | 57 | Male | No | | No | FL resident | 04/04/20 |
| 75,039 | Orange | 52 | Female | Yes | GA; NV; NY; TX | Unknown | FL resident | 04/04/20 |
| 75,040 | Orange | 32 | Male | Yes | CA; FL | Yes | FL resident | 04/04/20 |
| 75,041 | Orange | 31 | Male | Yes | ASIA; FL; LA | Yes | FL resident | 04/04/20 |
| 75,042 | Orange | 35 | Male | Unknown | | Yes | FL resident | 04/04/20 |
| 75,043 | Orange | 60 | Female | No | | Unknown | FL resident | 04/05/20 |
| 75,044 | Orange | 72 | Female | No | | Yes | FL resident | 04/05/20 |
| 75,045 | Orange | 45 | Female | No | | Yes | FL resident | 04/05/20 |
| 75,046 | Orange | 66 | Female | No | | Yes | FL resident | 04/05/20 |
| 75,047 | Orange | 55 | Male | No | | No | FL resident | 04/05/20 |
| 75,048 | Orange | 54 | Male | No | | Yes | FL resident | 04/05/20 |
| 75,049 | Orange | 34 | Male | No | | Yes | FL resident | 04/05/20 |
| 75,050 | Orange | 24 | Female | No | | Unknown | FL resident | 04/05/20 |
| 75,051 | Orange | 66 | Male | No | | Yes | FL resident | 04/05/20 |
| 75,052 | Orange | 74 | Male | Yes | SOUTH AMERICA | Yes | FL resident | 04/05/20 |
| 75,053 | Orange | 56 | Male | No | | Yes | FL resident | 04/05/20 |
| 75,054 | Orange | 23 | Male | Yes | FL; NJ | Yes | FL resident | 04/05/20 |
| 75,055 | Orange | 42 | Male | No | | No | FL resident | 04/05/20 |
| 75,056 | Orange | 68 | Male | Yes | FL; OK | Unknown | FL resident | 04/05/20 |
| 75,057 | Orange | 40 | Male | No | | Yes | FL resident | 04/05/20 |
| 75,058 | Orange | 51 | Female | No | | Yes | FL resident | 04/05/20 |
| 75,059 | Orange | 24 | Male | No | | Yes | FL resident | 04/05/20 |
| 75,060 | Orange | 65 | Female | No | | No | FL resident | 04/05/20 |
| 75,061 | Orange | 45 | Male | No | | Yes | FL resident | 04/05/20 |
| 75,062 | Orange | 35 | Female | No | | No | FL resident | 04/05/20 |

Coronavirus: line list of cases

Data through Jun 23, 2020 verified as of Jun 24, 2020 at 09:25 AM

Data in this report are provisional and subject to change.

| Case | County | Age | Gender | Travel related | Travel detail | Contact with a confirmed case | Jurisdiction | Date case counted |
|--------|--------|-----|--------|----------------|----------------|-------------------------------|--------------|-------------------|
| 75,063 | Orange | 17 | Male | Unknown | | Unknown | FL resident | 04/05/20 |
| 75,064 | Orange | 47 | Female | No | | Yes | FL resident | 04/05/20 |
| 75,065 | Orange | 51 | Male | No | | No | FL resident | 04/05/20 |
| 75,066 | Orange | 29 | Female | Yes | CHILE; FL; TX | Yes | FL resident | 04/05/20 |
| 75,067 | Orange | 39 | Male | No | | No | FL resident | 04/05/20 |
| 75,068 | Orange | 32 | Female | No | | Yes | FL resident | 04/05/20 |
| 75,069 | Orange | 46 | Male | No | | No | FL resident | 04/05/20 |
| 75,070 | Orange | 35 | Male | No | | Yes | FL resident | 04/05/20 |
| 75,071 | Orange | 43 | Female | No | | No | FL resident | 04/05/20 |
| 75,072 | Orange | 45 | Male | No | | Yes | FL resident | 04/05/20 |
| 75,073 | Orange | 37 | Male | No | | Yes | FL resident | 04/05/20 |
| 75,074 | Orange | 19 | Female | No | | Yes | FL resident | 04/05/20 |
| 75,075 | Orange | 41 | Male | No | | No | FL resident | 04/05/20 |
| 75,076 | Orange | 24 | Male | No | | No | FL resident | 04/05/20 |
| 75,077 | Orange | 54 | Female | No | | | FL resident | 04/06/20 |
| 75,078 | Orange | 70 | Male | No | | Yes | FL resident | 04/06/20 |
| 75,079 | Orange | 59 | Female | Yes | FL; TN | No | FL resident | 04/06/20 |
| 75,080 | Orange | 24 | Female | No | | No | FL resident | 04/06/20 |
| 75,081 | Orange | 65 | Female | No | | Yes | FL resident | 04/06/20 |
| 75,082 | Orange | 55 | Male | Yes | FL; NY | Yes | FL resident | 04/06/20 |
| 75,083 | Orange | 48 | Male | Yes | FL; NY | No | FL resident | 04/06/20 |
| 75,084 | Orange | 41 | Female | No | | No | FL resident | 04/06/20 |
| 75,085 | Orange | 53 | Female | No | | No | FL resident | 04/06/20 |
| 75,086 | Orange | 55 | Female | Yes | FL; MO | Yes | FL resident | 04/06/20 |
| 75,087 | Orange | 66 | Female | No | | No | FL resident | 04/06/20 |
| 75,088 | Orange | 38 | Male | No | | Yes | FL resident | 04/06/20 |
| 75,089 | Orange | 45 | Male | No | | No | FL resident | 04/06/20 |
| 75,090 | Orange | 23 | Male | No | | Unknown | FL resident | 04/06/20 |
| 75,091 | Orange | 39 | Female | No | | No | FL resident | 04/06/20 |
| 75,092 | Orange | 51 | Male | No | | Yes | FL resident | 04/06/20 |
| 75,093 | Orange | 25 | Female | No | | Yes | FL resident | 04/06/20 |
| 75,094 | Orange | 77 | Male | No | | Yes | FL resident | 04/06/20 |
| 75,095 | Orange | 69 | Female | No | | Yes | FL resident | 04/06/20 |
| 75,096 | Orange | 30 | Male | No | | No | FL resident | 04/06/20 |
| 75,097 | Orange | 64 | Female | Yes | NY | No | FL resident | 04/06/20 |
| 75,098 | Orange | 64 | Male | No | | Yes | FL resident | 04/06/20 |
| 75,099 | Orange | 60 | Male | No | | Yes | FL resident | 04/06/20 |
| 75,100 | Orange | 63 | Male | No | | Yes | FL resident | 04/06/20 |
| 75,101 | Orange | 93 | Male | No | | Unknown | FL resident | 04/06/20 |
| 75,102 | Orange | 37 | Male | No | | Yes | FL resident | 04/06/20 |
| 75,103 | Orange | 64 | Female | Unknown | | | FL resident | 04/06/20 |
| 75,104 | Orange | 2 | Male | No | | No | FL resident | 04/06/20 |
| 75,105 | Orange | 52 | Female | No | | Yes | FL resident | 04/06/20 |
| 75,106 | Orange | 52 | Male | No | | Yes | FL resident | 04/06/20 |
| 75,107 | Orange | 56 | Male | No | | Unknown | FL resident | 04/06/20 |
| 75,108 | Orange | 54 | Female | No | | Unknown | FL resident | 04/06/20 |
| 75,109 | Orange | 46 | Female | No | | Yes | FL resident | 04/06/20 |
| 75,110 | Orange | 43 | Female | No | | No | FL resident | 04/06/20 |
| 75,111 | Orange | 39 | Female | Yes | MI | No | FL resident | 04/07/20 |
| 75,112 | Orange | 35 | Male | No | | Yes | FL resident | 04/07/20 |
| 75,113 | Orange | 49 | Male | Yes | IL; NM; NY; TN | No | FL resident | 04/07/20 |
| 75,114 | Orange | 28 | Female | No | | Unknown | FL resident | 04/07/20 |
| 75,115 | Orange | 48 | Male | No | | No | FL resident | 04/07/20 |
| 75,116 | Orange | 31 | Male | No | | No | FL resident | 04/07/20 |
| 75,117 | Orange | 42 | Female | Yes | FL; LA | Yes | FL resident | 04/07/20 |
| 75,118 | Orange | 65 | Male | No | | Yes | FL resident | 04/07/20 |
| 75,119 | Orange | 60 | Female | No | | No | FL resident | 04/07/20 |
| 75,120 | Orange | 41 | Female | No | | Unknown | FL resident | 04/07/20 |
| 75,121 | Orange | 30 | Male | No | | Unknown | FL resident | 04/07/20 |
| 75,122 | Orange | 27 | Female | Yes | FL; NY | Yes | FL resident | 04/07/20 |
| 75,123 | Orange | 35 | Male | No | | Yes | FL resident | 04/07/20 |
| 75,124 | Orange | 51 | Female | Yes | GA | Yes | FL resident | 04/07/20 |

Coronavirus: line list of cases

Data through Jun 23, 2020 verified as of Jun 24, 2020 at 09:25 AM

Data in this report are provisional and subject to change.

| Case | County | Age | Gender | Travel related | Travel detail | Contact with a confirmed case | Jurisdiction | Date case counted |
|--------|--------|-----|--------|----------------|-----------------|-------------------------------|--------------|-------------------|
| 75,125 | Orange | 54 | Male | Yes | GA | Yes | FL resident | 04/07/20 |
| 75,126 | Orange | 57 | Male | No | | No | FL resident | 04/07/20 |
| 75,127 | Orange | 50 | Male | No | | No | FL resident | 04/07/20 |
| 75,128 | Orange | 52 | Female | No | | No | FL resident | 04/07/20 |
| 75,129 | Orange | 40 | Male | No | | Unknown | FL resident | 04/07/20 |
| 75,130 | Orange | 58 | Female | No | | Yes | FL resident | 04/07/20 |
| 75,131 | Orange | 80 | Male | No | | Unknown | FL resident | 04/07/20 |
| 75,132 | Orange | 85 | Female | No | | Yes | FL resident | 04/07/20 |
| 75,133 | Orange | 36 | Male | No | | Yes | FL resident | 04/07/20 |
| 75,134 | Orange | 65 | Female | No | | Yes | FL resident | 04/08/20 |
| 75,135 | Orange | 46 | Male | Yes | NY | Yes | FL resident | 04/08/20 |
| 75,136 | Orange | 18 | Male | No | | No | FL resident | 04/08/20 |
| 75,137 | Orange | 57 | Female | Yes | NY | Yes | FL resident | 04/08/20 |
| 75,138 | Orange | 49 | Male | No | | No | FL resident | 04/08/20 |
| 75,139 | Orange | 52 | Female | No | | No | FL resident | 04/08/20 |
| 75,140 | Orange | 19 | Female | No | | No | FL resident | 04/08/20 |
| 75,141 | Orange | 34 | Male | No | | Yes | FL resident | 04/08/20 |
| 75,142 | Orange | 33 | Female | No | | Yes | FL resident | 04/08/20 |
| 75,143 | Orange | 48 | Female | No | | Yes | FL resident | 04/08/20 |
| 75,144 | Orange | 32 | Male | No | | Yes | FL resident | 04/08/20 |
| 75,145 | Orange | 60 | Male | No | | Yes | FL resident | 04/08/20 |
| 75,146 | Orange | 39 | Male | Yes | NY | Yes | FL resident | 04/08/20 |
| 75,147 | Orange | 21 | Male | No | | Yes | FL resident | 04/08/20 |
| 75,148 | Orange | 52 | Female | Yes | FL; PUERTO RICO | Yes | FL resident | 04/08/20 |
| 75,149 | Orange | 28 | Female | No | | No | FL resident | 04/08/20 |
| 75,150 | Orange | 57 | Female | Yes | UNITED KINGDOM | Yes | FL resident | 04/08/20 |
| 75,151 | Orange | 30 | Female | No | | No | FL resident | 04/08/20 |
| 75,152 | Orange | 81 | Male | No | | No | FL resident | 04/08/20 |
| 75,153 | Orange | 41 | Male | No | | Unknown | FL resident | 04/08/20 |
| 75,154 | Orange | 41 | Female | Yes | NY | Yes | FL resident | 04/08/20 |
| 75,155 | Orange | 16 | Female | No | | Yes | FL resident | 04/08/20 |
| 75,156 | Orange | 53 | Male | No | | No | FL resident | 04/08/20 |
| 75,157 | Orange | 18 | Female | No | | Yes | FL resident | 04/08/20 |
| 75,158 | Orange | 75 | Male | No | | Yes | FL resident | 04/08/20 |
| 75,159 | Orange | 70 | Female | No | | Yes | FL resident | 04/08/20 |
| 75,160 | Orange | 62 | Male | No | | Yes | FL resident | 04/08/20 |
| 75,161 | Orange | 38 | Male | No | | Unknown | FL resident | 04/08/20 |
| 75,162 | Orange | 25 | Male | No | | Yes | FL resident | 04/08/20 |
| 75,163 | Orange | 57 | Female | No | | Yes | FL resident | 04/08/20 |
| 75,164 | Orange | 62 | Male | No | | Yes | FL resident | 04/08/20 |
| 75,165 | Orange | 36 | Female | No | | Unknown | FL resident | 04/08/20 |
| 75,166 | Orange | 44 | Female | Yes | CA; FL | No | FL resident | 04/08/20 |
| 75,167 | Orange | 27 | Female | No | | No | FL resident | 04/08/20 |
| 75,168 | Orange | 51 | Female | No | | No | FL resident | 04/08/20 |
| 75,169 | Orange | 65 | Male | Yes | FL; PUERTO RICO | Yes | FL resident | 04/08/20 |
| 75,170 | Orange | 85 | Female | No | | No | FL resident | 04/08/20 |
| 75,171 | Orange | 42 | Female | No | | No | FL resident | 04/08/20 |
| 75,172 | Orange | 49 | Female | No | | No | FL resident | 04/08/20 |
| 75,173 | Orange | 30 | Female | No | | No | FL resident | 04/08/20 |
| 75,174 | Orange | 89 | Female | No | | No | FL resident | 04/08/20 |
| 75,175 | Orange | 53 | Male | Unknown | | Unknown | FL resident | 04/08/20 |
| 75,176 | Orange | 55 | Male | Yes | FL; UT | No | FL resident | 04/08/20 |
| 75,177 | Orange | 81 | Female | No | | No | FL resident | 04/08/20 |
| 75,178 | Orange | 42 | Male | No | | Yes | FL resident | 04/08/20 |
| 75,179 | Orange | 71 | Female | Yes | SPAIN | Yes | FL resident | 04/08/20 |
| 75,180 | Orange | 15 | Male | No | | Yes | FL resident | 04/08/20 |
| 75,181 | Orange | 19 | Female | No | | Yes | FL resident | 04/08/20 |
| 75,182 | Orange | 18 | Male | No | | Yes | FL resident | 04/08/20 |
| 75,183 | Orange | 41 | Male | No | | Yes | FL resident | 04/08/20 |
| 75,184 | Orange | 31 | Female | Yes | FL; ITALY | Unknown | FL resident | 04/08/20 |
| 75,185 | Orange | 68 | Female | No | | Yes | FL resident | 04/08/20 |
| 75,186 | Orange | 44 | Female | No | | Yes | FL resident | 04/08/20 |

Coronavirus: line list of cases

Data through Jun 23, 2020 verified as of Jun 24, 2020 at 09:25 AM

Data in this report are provisional and subject to change.

| Case | County | Age | Gender | Travel related | Travel detail | Contact with a confirmed case | Jurisdiction | Date case counted |
|--------|--------|-----|--------|----------------|---------------------------------|-------------------------------|--------------|-------------------|
| 75,187 | Orange | 42 | Male | Yes | FL; NY | Yes | FL resident | 04/08/20 |
| 75,188 | Orange | 23 | Male | No | | Yes | FL resident | 04/08/20 |
| 75,189 | Orange | 24 | Female | No | | No | FL resident | 04/08/20 |
| 75,190 | Orange | 22 | Female | No | | No | FL resident | 04/08/20 |
| 75,191 | Orange | 65 | Male | No | | Yes | FL resident | 04/08/20 |
| 75,192 | Orange | 26 | Female | No | | No | FL resident | 04/08/20 |
| 75,193 | Orange | 57 | Male | Yes | FL; KUWAIT; QATAR | Yes | FL resident | 04/08/20 |
| 75,194 | Orange | 55 | Male | No | | Yes | FL resident | 04/08/20 |
| 75,195 | Orange | 56 | Female | No | | Yes | FL resident | 04/08/20 |
| 75,196 | Orange | 56 | Male | No | | Yes | FL resident | 04/08/20 |
| 75,197 | Orange | 84 | Female | No | | No | FL resident | 04/08/20 |
| 75,198 | Orange | 92 | Female | No | | No | FL resident | 04/08/20 |
| 75,199 | Orange | 46 | Female | No | | No | FL resident | 04/08/20 |
| 75,200 | Orange | 43 | Female | No | | Yes | FL resident | 04/09/20 |
| 75,201 | Orange | 24 | Male | No | | Yes | FL resident | 04/09/20 |
| 75,202 | Orange | 53 | Female | No | | Yes | FL resident | 04/09/20 |
| 75,203 | Orange | 40 | Male | No | | No | FL resident | 04/09/20 |
| 75,204 | Orange | 55 | Female | No | | No | FL resident | 04/09/20 |
| 75,205 | Orange | 47 | Female | No | | No | FL resident | 04/09/20 |
| 75,206 | Orange | 44 | Female | Yes | FL; VA | Yes | FL resident | 04/09/20 |
| 75,207 | Orange | 41 | Female | No | | No | FL resident | 04/09/20 |
| 75,208 | Orange | 56 | Male | No | | Yes | FL resident | 04/09/20 |
| 75,209 | Orange | 60 | Male | No | | Yes | FL resident | 04/09/20 |
| 75,210 | Orange | 39 | Female | No | | Yes | FL resident | 04/09/20 |
| 75,211 | Orange | 52 | Female | No | | Yes | FL resident | 04/09/20 |
| 75,212 | Orange | 21 | Female | No | | Yes | FL resident | 04/09/20 |
| 75,213 | Orange | 75 | Male | No | | Yes | FL resident | 04/09/20 |
| 75,214 | Orange | 22 | Female | No | | Yes | FL resident | 04/09/20 |
| 75,215 | Orange | 56 | Male | No | | Yes | FL resident | 04/09/20 |
| 75,216 | Orange | 23 | Male | Yes | FL; GA; VA | Yes | FL resident | 04/09/20 |
| 75,217 | Orange | 36 | Male | No | | Yes | FL resident | 04/09/20 |
| 75,218 | Orange | 28 | Female | Yes | FL; GA; NY; OH; PUERTO RICO; TX | No | FL resident | 04/09/20 |
| 75,219 | Orange | 27 | Female | Yes | FL; GA | Yes | FL resident | 04/09/20 |
| 75,220 | Orange | 22 | Female | No | | Yes | FL resident | 04/09/20 |
| 75,221 | Orange | 51 | Female | No | | Yes | FL resident | 04/09/20 |
| 75,222 | Orange | 32 | Male | No | | No | FL resident | 04/09/20 |
| 75,223 | Orange | 40 | Female | No | | No | FL resident | 04/09/20 |
| 75,224 | Orange | 58 | Male | Yes | FL; OK; VA | Yes | FL resident | 04/09/20 |
| 75,225 | Orange | 66 | Male | No | | | FL resident | 04/09/20 |
| 75,226 | Orange | 81 | Female | No | | Unknown | FL resident | 04/09/20 |
| 75,227 | Orange | 41 | Female | No | | Yes | FL resident | 04/09/20 |
| 75,228 | Orange | 34 | Female | Yes | UT | No | FL resident | 04/09/20 |
| 75,229 | Orange | 22 | Female | No | | No | FL resident | 04/09/20 |
| 75,230 | Orange | 52 | Male | No | | Yes | FL resident | 04/09/20 |
| 75,231 | Orange | 29 | Female | No | | Yes | FL resident | 04/09/20 |
| 75,232 | Orange | 41 | Male | No | | No | FL resident | 04/09/20 |
| 75,233 | Orange | 24 | Male | No | | Unknown | FL resident | 04/09/20 |
| 75,234 | Orange | 51 | Female | No | | No | FL resident | 04/09/20 |
| 75,235 | Orange | 39 | Female | No | | Yes | FL resident | 04/09/20 |
| 75,236 | Orange | 56 | Female | No | | Yes | FL resident | 04/09/20 |
| 75,237 | Orange | 66 | Male | No | | Yes | FL resident | 04/09/20 |
| 75,238 | Orange | 61 | Female | Unknown | | Yes | FL resident | 04/09/20 |
| 75,239 | Orange | 52 | Male | No | | No | FL resident | 04/09/20 |
| 75,240 | Orange | 28 | Male | Unknown | | No | FL resident | 04/09/20 |
| 75,241 | Orange | 52 | Female | No | | Yes | FL resident | 04/09/20 |
| 75,242 | Orange | 21 | Male | No | | Unknown | FL resident | 04/10/20 |
| 75,243 | Orange | 7 | Male | No | | No | FL resident | 04/10/20 |
| 75,244 | Orange | 59 | Female | No | | Yes | FL resident | 04/10/20 |
| 75,245 | Orange | 32 | Male | No | | No | FL resident | 04/10/20 |
| 75,246 | Orange | 33 | Female | No | | Yes | FL resident | 04/10/20 |
| 75,247 | Orange | 40 | Female | No | | No | FL resident | 04/10/20 |

Coronavirus: line list of cases

Data through Jun 23, 2020 verified as of Jun 24, 2020 at 09:25 AM

Data in this report are provisional and subject to change.

| Case | County | Age | Gender | Travel related | Travel detail | Contact with a confirmed case | Jurisdiction | Date case counted |
|--------|--------|-----|--------|----------------|--------------------|-------------------------------|--------------|-------------------|
| 75,248 | Orange | 46 | Male | No | | Yes | FL resident | 04/10/20 |
| 75,249 | Orange | 62 | Male | Yes | FL; NY | Yes | FL resident | 04/10/20 |
| 75,250 | Orange | 45 | Female | No | | Unknown | FL resident | 04/10/20 |
| 75,251 | Orange | 50 | Female | No | | Yes | FL resident | 04/10/20 |
| 75,252 | Orange | 63 | Female | No | | Yes | FL resident | 04/10/20 |
| 75,253 | Orange | 22 | Female | No | | Yes | FL resident | 04/10/20 |
| 75,254 | Orange | 52 | Male | Yes | FL; PAKISTAN | No | FL resident | 04/10/20 |
| 75,255 | Orange | 54 | Male | No | | Yes | FL resident | 04/10/20 |
| 75,256 | Orange | 19 | Female | No | | Yes | FL resident | 04/10/20 |
| 75,257 | Orange | 25 | Male | No | | Yes | FL resident | 04/10/20 |
| 75,258 | Orange | 68 | Male | Yes | FL; NJ; NY | No | FL resident | 04/10/20 |
| 75,259 | Orange | 72 | Female | No | | Yes | FL resident | 04/10/20 |
| 75,260 | Orange | 62 | Female | No | | Yes | FL resident | 04/10/20 |
| 75,261 | Orange | 24 | Female | No | | Yes | FL resident | 04/10/20 |
| 75,262 | Orange | 33 | Male | No | | Yes | FL resident | 04/10/20 |
| 75,263 | Orange | 35 | Male | No | | Unknown | FL resident | 04/10/20 |
| 75,264 | Orange | 83 | Female | No | | No | FL resident | 04/10/20 |
| 75,265 | Orange | 75 | Male | No | | No | FL resident | 04/10/20 |
| 75,266 | Orange | 34 | Male | No | | Yes | FL resident | 04/10/20 |
| 75,267 | Orange | 82 | Female | No | | Yes | FL resident | 04/10/20 |
| 75,268 | Orange | 28 | Female | No | | No | FL resident | 04/10/20 |
| 75,269 | Orange | 60 | Female | No | | No | FL resident | 04/10/20 |
| 75,270 | Orange | 55 | Male | No | | No | FL resident | 04/10/20 |
| 75,271 | Orange | 67 | Male | No | | No | FL resident | 04/11/20 |
| 75,272 | Orange | 21 | Female | Unknown | | Yes | FL resident | 04/11/20 |
| 75,273 | Orange | 20 | Female | No | | Yes | FL resident | 04/11/20 |
| 75,274 | Orange | 9 | Female | No | | Yes | FL resident | 04/11/20 |
| 75,275 | Orange | 26 | Male | Yes | DC; FL | Yes | FL resident | 04/11/20 |
| 75,276 | Orange | 45 | Female | No | | Yes | FL resident | 04/11/20 |
| 75,277 | Orange | 37 | Male | No | | Yes | FL resident | 04/11/20 |
| 75,278 | Orange | 66 | Male | No | | Unknown | FL resident | 04/11/20 |
| 75,279 | Orange | 62 | Male | No | | Yes | FL resident | 04/11/20 |
| 75,280 | Orange | 83 | Female | Yes | FL; UNKNOWN | Unknown | FL resident | 04/11/20 |
| 75,281 | Orange | 18 | Female | No | | Yes | FL resident | 04/11/20 |
| 75,282 | Orange | 37 | Female | No | | No | FL resident | 04/11/20 |
| 75,283 | Orange | 69 | Female | No | | Yes | FL resident | 04/11/20 |
| 75,284 | Orange | 50 | Male | No | | No | FL resident | 04/11/20 |
| 75,285 | Orange | 63 | Male | No | | Yes | FL resident | 04/11/20 |
| 75,286 | Orange | 29 | Male | No | | No | FL resident | 04/11/20 |
| 75,287 | Orange | 33 | Male | No | | Yes | FL resident | 04/11/20 |
| 75,288 | Orange | 61 | Female | No | | Yes | FL resident | 04/11/20 |
| 75,289 | Orange | 53 | Female | Yes | GA | No | FL resident | 04/11/20 |
| 75,290 | Orange | 28 | Male | Yes | FL; UNITED KINGDOM | Yes | FL resident | 04/11/20 |
| 75,291 | Orange | 29 | Male | No | | Yes | FL resident | 04/11/20 |
| 75,292 | Orange | 33 | Male | No | | Yes | FL resident | 04/11/20 |
| 75,293 | Orange | 49 | Male | No | | Yes | FL resident | 04/11/20 |
| 75,294 | Orange | 43 | Male | No | | Yes | FL resident | 04/11/20 |
| 75,295 | Orange | 44 | Male | No | | Yes | FL resident | 04/11/20 |
| 75,296 | Orange | 37 | Male | No | | No | FL resident | 04/11/20 |
| 75,297 | Orange | 33 | Male | Yes | FL; NY | No | FL resident | 04/11/20 |
| 75,298 | Orange | 49 | Male | No | | Yes | FL resident | 04/11/20 |
| 75,299 | Orange | 31 | Male | No | | Unknown | FL resident | 04/11/20 |
| 75,300 | Orange | 36 | Male | No | | Yes | FL resident | 04/11/20 |
| 75,301 | Orange | 40 | Female | No | | Yes | FL resident | 04/11/20 |
| 75,302 | Orange | 0 | Male | No | | Yes | FL resident | 04/11/20 |
| 75,303 | Orange | 33 | Male | No | | Yes | FL resident | 04/11/20 |
| 75,304 | Orange | 37 | Female | No | | No | FL resident | 04/11/20 |
| 75,305 | Orange | 34 | Female | No | | Unknown | FL resident | 04/11/20 |
| 75,306 | Orange | 55 | Female | Yes | DC; FL; SC | No | FL resident | 04/12/20 |
| 75,307 | Orange | 54 | Female | No | | No | FL resident | 04/12/20 |
| 75,308 | Orange | 43 | Male | No | | Unknown | FL resident | 04/12/20 |
| 75,309 | Orange | 47 | Male | No | | No | FL resident | 04/12/20 |

Coronavirus: line list of cases

Data through Jun 23, 2020 verified as of Jun 24, 2020 at 09:25 AM

Data in this report are provisional and subject to change.

| Case | County | Age | Gender | Travel related | Travel detail | Contact with a confirmed case | Jurisdiction | Date case counted |
|--------|--------|-----|--------|----------------|--|-------------------------------|--------------|-------------------|
| 75,310 | Orange | 7 | Male | No | | Yes | FL resident | 04/12/20 |
| 75,311 | Orange | 41 | Male | No | | Yes | FL resident | 04/12/20 |
| 75,312 | Orange | 36 | Male | No | | Yes | FL resident | 04/12/20 |
| 75,313 | Orange | 29 | Male | Yes | FL; GEORGIA | No | FL resident | 04/12/20 |
| 75,314 | Orange | 40 | Male | No | | No | FL resident | 04/12/20 |
| 75,315 | Orange | 24 | Male | No | | Unknown | FL resident | 04/12/20 |
| 75,316 | Orange | 63 | Female | No | | Yes | FL resident | 04/12/20 |
| 75,317 | Orange | 35 | Male | Yes | FL; NJ | Unknown | FL resident | 04/12/20 |
| 75,318 | Orange | 46 | Male | No | | No | FL resident | 04/12/20 |
| 75,319 | Orange | 63 | Male | No | | No | FL resident | 04/12/20 |
| 75,320 | Orange | 73 | Female | No | | Yes | FL resident | 04/12/20 |
| 75,321 | Orange | 60 | Male | No | | Yes | FL resident | 04/12/20 |
| 75,322 | Orange | 51 | Female | No | | Yes | FL resident | 04/12/20 |
| 75,323 | Orange | 57 | Female | No | | Yes | FL resident | 04/12/20 |
| 75,324 | Orange | 36 | Female | No | | Yes | FL resident | 04/12/20 |
| 75,325 | Orange | 30 | Male | Unknown | | | FL resident | 04/12/20 |
| 75,326 | Orange | 7 | Female | Yes | FL; UNKNOWN | Unknown | FL resident | 04/12/20 |
| 75,327 | Orange | 87 | Female | No | | No | FL resident | 04/12/20 |
| 75,328 | Orange | 31 | Male | Yes | FL; HONDURAS | Yes | FL resident | 04/12/20 |
| 75,329 | Orange | 35 | Male | No | | Yes | FL resident | 04/12/20 |
| 75,330 | Orange | 52 | Female | No | | No | FL resident | 04/12/20 |
| 75,331 | Orange | 19 | Male | No | | Yes | FL resident | 04/12/20 |
| 75,332 | Orange | 46 | Male | No | | Yes | FL resident | 04/12/20 |
| 75,333 | Orange | 29 | Female | No | | Yes | FL resident | 04/12/20 |
| 75,334 | Orange | 0 | Female | No | | Yes | FL resident | 04/12/20 |
| 75,335 | Orange | 21 | Female | No | | | FL resident | 04/12/20 |
| 75,336 | Orange | 10 | Male | No | | Yes | FL resident | 04/12/20 |
| 75,337 | Orange | 54 | Female | No | | Yes | FL resident | 04/12/20 |
| 75,338 | Orange | 66 | Female | No | | Yes | FL resident | 04/12/20 |
| 75,339 | Orange | 30 | Male | Yes | FL; LA | Yes | FL resident | 04/12/20 |
| 75,340 | Orange | 46 | Male | Unknown | | Unknown | FL resident | 04/12/20 |
| 75,341 | Orange | 18 | Female | Yes | FL; PUERTO RICO | No | FL resident | 04/12/20 |
| 75,342 | Orange | 48 | Female | No | | Yes | FL resident | 04/12/20 |
| 75,343 | Orange | 20 | Male | No | | Yes | FL resident | 04/12/20 |
| 75,344 | Orange | 48 | Female | No | | No | FL resident | 04/12/20 |
| 75,345 | Orange | 46 | Female | No | | Yes | FL resident | 04/12/20 |
| 75,346 | Orange | 83 | Female | No | | Yes | FL resident | 04/12/20 |
| 75,347 | Orange | 49 | Male | No | | Yes | FL resident | 04/12/20 |
| 75,348 | Orange | 32 | Male | No | | No | FL resident | 04/12/20 |
| 75,349 | Orange | 52 | Male | Yes | CA; FL; KS; MA; ME; NC; NJ; UT; WA; WY | No | FL resident | 04/12/20 |
| 75,350 | Orange | 38 | Male | No | | Yes | FL resident | 04/13/20 |
| 75,351 | Orange | 14 | Female | No | | Yes | FL resident | 04/13/20 |
| 75,352 | Orange | 24 | Female | No | | No | FL resident | 04/13/20 |
| 75,353 | Orange | 31 | Male | No | | | FL resident | 04/13/20 |
| 75,354 | Orange | 2 | Male | No | | Yes | FL resident | 04/13/20 |
| 75,355 | Orange | 22 | Female | No | | Yes | FL resident | 04/13/20 |
| 75,356 | Orange | 43 | Female | Yes | LA | No | FL resident | 04/13/20 |
| 75,357 | Orange | 40 | Female | No | | Yes | FL resident | 04/13/20 |
| 75,358 | Orange | 38 | Male | No | | Yes | FL resident | 04/13/20 |
| 75,359 | Orange | 44 | Female | No | | No | FL resident | 04/13/20 |
| 75,360 | Orange | 52 | Male | Yes | FL; NY | No | FL resident | 04/13/20 |
| 75,361 | Orange | 36 | Female | No | | Unknown | FL resident | 04/13/20 |
| 75,362 | Orange | 85 | Male | No | | No | FL resident | 04/13/20 |
| 75,363 | Orange | 44 | Female | No | | Yes | FL resident | 04/13/20 |
| 75,364 | Orange | 48 | Female | No | | No | FL resident | 04/13/20 |
| 75,365 | Orange | 45 | Male | No | | No | FL resident | 04/13/20 |
| 75,366 | Orange | 50 | Female | No | | Yes | FL resident | 04/13/20 |
| 75,367 | Orange | 17 | Male | No | | Yes | FL resident | 04/13/20 |
| 75,368 | Orange | 50 | Female | Yes | FL; NJ | Yes | FL resident | 04/13/20 |
| 75,369 | Orange | 1 | Female | No | | Yes | FL resident | 04/13/20 |
| 75,370 | Orange | 41 | Male | No | | No | FL resident | 04/13/20 |

Coronavirus: line list of cases

Data through Jun 23, 2020 verified as of Jun 24, 2020 at 09:25 AM

Data in this report are provisional and subject to change.

| Case | County | Age | Gender | Travel related | Travel detail | Contact with a confirmed case | Jurisdiction | Date case counted |
|--------|--------|-----|--------|----------------|---------------|-------------------------------|--------------|-------------------|
| 75,371 | Orange | 58 | Male | No | | Yes | FL resident | 04/13/20 |
| 75,372 | Orange | 63 | Female | No | | Yes | FL resident | 04/13/20 |
| 75,373 | Orange | 21 | Male | No | | Yes | FL resident | 04/13/20 |
| 75,374 | Orange | 22 | Male | No | | Yes | FL resident | 04/13/20 |
| 75,375 | Orange | 57 | Female | No | | No | FL resident | 04/13/20 |
| 75,376 | Orange | 37 | Female | No | | Yes | FL resident | 04/13/20 |
| 75,377 | Orange | 63 | Female | Yes | FL; NY | No | FL resident | 04/13/20 |
| 75,378 | Orange | 64 | Female | No | | Yes | FL resident | 04/14/20 |
| 75,379 | Orange | 61 | Male | No | | No | FL resident | 04/14/20 |
| 75,380 | Orange | 64 | Male | No | | Yes | FL resident | 04/14/20 |
| 75,381 | Orange | 32 | Male | No | | Yes | FL resident | 04/14/20 |
| 75,382 | Orange | 24 | Male | No | | Yes | FL resident | 04/14/20 |
| 75,383 | Orange | 45 | Male | Yes | NY | No | FL resident | 04/14/20 |
| 75,384 | Orange | 18 | Male | No | | Yes | FL resident | 04/14/20 |
| 75,385 | Orange | 66 | Male | No | | Yes | FL resident | 04/14/20 |
| 75,386 | Orange | 16 | Female | No | | Yes | FL resident | 04/14/20 |
| 75,387 | Orange | 51 | Female | No | | No | FL resident | 04/14/20 |
| 75,388 | Orange | 18 | Male | No | | Yes | FL resident | 04/14/20 |
| 75,389 | Orange | 78 | Male | No | | No | FL resident | 04/14/20 |
| 75,390 | Orange | 38 | Male | No | | Yes | FL resident | 04/14/20 |
| 75,391 | Orange | 3 | Male | No | | No | FL resident | 04/14/20 |
| 75,392 | Orange | 66 | Female | Yes | FL; GA | Unknown | FL resident | 04/14/20 |
| 75,393 | Orange | 57 | Female | No | | Yes | FL resident | 04/14/20 |
| 75,394 | Orange | 61 | Male | No | | Yes | FL resident | 04/14/20 |
| 75,395 | Orange | 40 | Male | Yes | NY | No | FL resident | 04/14/20 |
| 75,396 | Orange | 53 | Female | No | | Yes | FL resident | 04/15/20 |
| 75,397 | Orange | 29 | Female | No | | Yes | FL resident | 04/15/20 |
| 75,398 | Orange | 60 | Female | No | | Yes | FL resident | 04/15/20 |
| 75,399 | Orange | 26 | Female | No | | Yes | FL resident | 04/15/20 |
| 75,400 | Orange | 4 | Male | No | | Yes | FL resident | 04/15/20 |
| 75,401 | Orange | 24 | Male | No | | No | FL resident | 04/15/20 |
| 75,402 | Orange | 40 | Female | No | | Yes | FL resident | 04/15/20 |
| 75,403 | Orange | 16 | Male | No | | Yes | FL resident | 04/15/20 |
| 75,404 | Orange | 36 | Female | No | | Yes | FL resident | 04/15/20 |
| 75,405 | Orange | 2 | Male | No | | Yes | FL resident | 04/15/20 |
| 75,406 | Orange | 44 | Male | Yes | FL; NH; NY | No | FL resident | 04/15/20 |
| 75,407 | Orange | 49 | Male | No | | Yes | FL resident | 04/15/20 |
| 75,408 | Orange | 32 | Female | No | | Yes | FL resident | 04/15/20 |
| 75,409 | Orange | 50 | Female | No | | Yes | FL resident | 04/15/20 |
| 75,410 | Orange | 71 | Female | Yes | FL; NY | Unknown | FL resident | 04/15/20 |
| 75,411 | Orange | 83 | Male | No | | No | FL resident | 04/15/20 |
| 75,412 | Orange | 30 | Male | Yes | FL; NY | No | FL resident | 04/15/20 |
| 75,413 | Orange | 32 | Female | Unknown | | Unknown | FL resident | 04/15/20 |
| 75,414 | Orange | 52 | Female | No | | No | FL resident | 04/15/20 |
| 75,415 | Orange | 73 | Male | Yes | SPAIN | Yes | FL resident | 04/15/20 |
| 75,416 | Orange | 83 | Male | Unknown | | No | FL resident | 04/15/20 |
| 75,417 | Orange | 45 | Male | No | | Unknown | FL resident | 04/15/20 |
| 75,418 | Orange | 50 | Female | No | | Yes | FL resident | 04/15/20 |
| 75,419 | Orange | 50 | Female | No | | No | FL resident | 04/15/20 |
| 75,420 | Orange | 42 | Male | No | | Yes | FL resident | 04/15/20 |
| 75,421 | Orange | 52 | Female | Yes | NJ | Yes | FL resident | 04/15/20 |
| 75,422 | Orange | 48 | Male | No | | Yes | FL resident | 04/15/20 |
| 75,423 | Orange | 56 | Male | No | | No | FL resident | 04/15/20 |
| 75,424 | Orange | 24 | Male | No | | Yes | FL resident | 04/15/20 |
| 75,425 | Orange | 85 | Female | Yes | FL; NY | Yes | FL resident | 04/15/20 |
| 75,426 | Orange | 54 | Male | No | | Yes | FL resident | 04/15/20 |
| 75,427 | Orange | 71 | Male | No | | Yes | FL resident | 04/15/20 |
| 75,428 | Orange | 33 | Male | No | | Yes | FL resident | 04/15/20 |
| 75,429 | Orange | 73 | Female | No | | Yes | FL resident | 04/15/20 |
| 75,430 | Orange | 74 | Female | No | | Unknown | FL resident | 04/15/20 |
| 75,431 | Orange | 60 | Male | No | | Yes | FL resident | 04/16/20 |
| 75,432 | Orange | 49 | Female | No | | Yes | FL resident | 04/16/20 |

Coronavirus: line list of cases

Data through Jun 23, 2020 verified as of Jun 24, 2020 at 09:25 AM

Data in this report are provisional and subject to change.

| Case | County | Age | Gender | Travel related | Travel detail | Contact with a confirmed case | Jurisdiction | Date case counted |
|--------|--------|-----|--------|----------------|-------------------------|-------------------------------|--------------|-------------------|
| 75,433 | Orange | 25 | Female | Yes | FL; UNKNOWN | Unknown | FL resident | 04/16/20 |
| 75,434 | Orange | 46 | Male | Yes | FL; NY | No | FL resident | 04/16/20 |
| 75,435 | Orange | 63 | Female | No | | Yes | FL resident | 04/16/20 |
| 75,436 | Orange | 49 | Female | No | | Yes | FL resident | 04/16/20 |
| 75,437 | Orange | 49 | Female | No | | Yes | FL resident | 04/16/20 |
| 75,438 | Orange | 40 | Female | No | | Yes | FL resident | 04/16/20 |
| 75,439 | Orange | 30 | Female | No | | No | FL resident | 04/16/20 |
| 75,440 | Orange | 36 | Female | No | | Yes | FL resident | 04/16/20 |
| 75,441 | Orange | 56 | Male | No | | No | FL resident | 04/16/20 |
| 75,442 | Orange | 65 | Male | No | | Yes | FL resident | 04/16/20 |
| 75,443 | Orange | 11 | Male | No | | Yes | FL resident | 04/16/20 |
| 75,444 | Orange | 69 | Female | No | | Yes | FL resident | 04/16/20 |
| 75,445 | Orange | 53 | Male | Yes | ECUADOR; FL | Yes | FL resident | 04/16/20 |
| 75,446 | Orange | 28 | Female | Yes | ECUADOR; FL | Yes | FL resident | 04/16/20 |
| 75,447 | Orange | 37 | Female | No | | Yes | FL resident | 04/16/20 |
| 75,448 | Orange | 10 | Female | Unknown | | Unknown | FL resident | 04/16/20 |
| 75,449 | Orange | 61 | Male | No | | No | FL resident | 04/16/20 |
| 75,450 | Orange | 34 | Male | Yes | TN | No | FL resident | 04/16/20 |
| 75,451 | Orange | 66 | Female | No | | Yes | FL resident | 04/16/20 |
| 75,452 | Orange | 69 | Male | No | | Unknown | FL resident | 04/16/20 |
| 75,453 | Orange | 23 | Male | No | | No | FL resident | 04/16/20 |
| 75,454 | Orange | 25 | Female | No | | Yes | FL resident | 04/16/20 |
| 75,455 | Orange | 0 | Female | Yes | BRAZIL; FL | Yes | FL resident | 04/16/20 |
| 75,456 | Orange | 58 | Male | No | | Yes | FL resident | 04/16/20 |
| 75,457 | Orange | 17 | Female | No | | Yes | FL resident | 04/16/20 |
| 75,458 | Orange | 40 | Female | No | | Yes | FL resident | 04/16/20 |
| 75,459 | Orange | 44 | Female | No | | Yes | FL resident | 04/16/20 |
| 75,460 | Orange | 30 | Male | No | | Yes | FL resident | 04/16/20 |
| 75,461 | Orange | 7 | Female | No | | Yes | FL resident | 04/16/20 |
| 75,462 | Orange | 17 | Male | No | | Yes | FL resident | 04/16/20 |
| 75,463 | Orange | 16 | Male | No | | Yes | FL resident | 04/16/20 |
| 75,464 | Orange | 67 | Female | No | | Yes | FL resident | 04/16/20 |
| 75,465 | Orange | 61 | Female | Yes | FL; U.S. VIRGIN ISLANDS | Yes | FL resident | 04/16/20 |
| 75,466 | Orange | 65 | Female | No | | No | FL resident | 04/16/20 |
| 75,467 | Orange | 77 | Female | No | | Yes | FL resident | 04/16/20 |
| 75,468 | Orange | 26 | Male | No | | No | FL resident | 04/16/20 |
| 75,469 | Orange | 45 | Female | No | | Yes | FL resident | 04/16/20 |
| 75,470 | Orange | 44 | Male | No | | No | FL resident | 04/16/20 |
| 75,471 | Orange | 57 | Male | No | | No | FL resident | 04/16/20 |
| 75,472 | Orange | 47 | Female | No | | Yes | FL resident | 04/16/20 |
| 75,473 | Orange | 43 | Male | No | | Unknown | FL resident | 04/16/20 |
| 75,474 | Orange | 61 | Male | No | | Unknown | FL resident | 04/16/20 |
| 75,475 | Orange | 67 | Male | No | | No | FL resident | 04/16/20 |
| 75,476 | Orange | 69 | Male | Yes | DOMINICAN REPUBLIC; FL | Yes | FL resident | 04/16/20 |
| 75,477 | Orange | 29 | Male | No | | No | FL resident | 04/16/20 |
| 75,478 | Orange | 43 | Female | No | | Yes | FL resident | 04/16/20 |
| 75,479 | Orange | 47 | Male | No | | Yes | FL resident | 04/16/20 |
| 75,480 | Orange | 34 | Female | No | | Yes | FL resident | 04/16/20 |
| 75,481 | Orange | 34 | Male | No | | No | FL resident | 04/16/20 |
| 75,482 | Orange | 36 | Female | No | | Yes | FL resident | 04/16/20 |
| 75,483 | Orange | 58 | Male | No | | Yes | FL resident | 04/16/20 |
| 75,484 | Orange | 52 | Female | No | | Yes | FL resident | 04/16/20 |
| 75,485 | Orange | 48 | Male | No | | Yes | FL resident | 04/17/20 |
| 75,486 | Orange | 75 | Male | No | | No | FL resident | 04/17/20 |
| 75,487 | Orange | 29 | Male | No | | No | FL resident | 04/17/20 |
| 75,488 | Orange | 21 | Male | No | | No | FL resident | 04/17/20 |
| 75,489 | Orange | 28 | Female | No | | Yes | FL resident | 04/17/20 |
| 75,490 | Orange | 34 | Female | No | | Yes | FL resident | 04/17/20 |
| 75,491 | Orange | 24 | Female | Unknown | | Yes | FL resident | 04/17/20 |
| 75,492 | Orange | 71 | Female | No | | Yes | FL resident | 04/17/20 |
| 75,493 | Orange | 60 | Female | No | | Yes | FL resident | 04/17/20 |
| 75,494 | Orange | 23 | Male | No | | Yes | FL resident | 04/17/20 |

Coronavirus: line list of cases

Data through Jun 23, 2020 verified as of Jun 24, 2020 at 09:25 AM

Data in this report are provisional and subject to change.

| Case | County | Age | Gender | Travel related | Travel detail | Contact with a confirmed case | Jurisdiction | Date case counted |
|--------|--------|-----|--------|----------------|-----------------|-------------------------------|--------------|-------------------|
| 75,495 | Orange | 33 | Female | No | | Yes | FL resident | 04/17/20 |
| 75,496 | Orange | 36 | Male | No | | Yes | FL resident | 04/17/20 |
| 75,497 | Orange | 58 | Male | No | | Yes | FL resident | 04/17/20 |
| 75,498 | Orange | 35 | Female | No | | No | FL resident | 04/17/20 |
| 75,499 | Orange | 58 | Female | Unknown | | Unknown | FL resident | 04/17/20 |
| 75,500 | Orange | 42 | Male | No | | Yes | FL resident | 04/17/20 |
| 75,501 | Orange | 65 | Female | No | | Yes | FL resident | 04/17/20 |
| 75,502 | Orange | 31 | Female | No | | Yes | FL resident | 04/17/20 |
| 75,503 | Orange | 26 | Female | No | | Yes | FL resident | 04/17/20 |
| 75,504 | Orange | 46 | Female | No | | Yes | FL resident | 04/17/20 |
| 75,505 | Orange | 23 | Female | No | | Yes | FL resident | 04/17/20 |
| 75,506 | Orange | 35 | Male | No | | | FL resident | 04/17/20 |
| 75,507 | Orange | 15 | Female | No | | Yes | FL resident | 04/17/20 |
| 75,508 | Orange | 30 | Female | No | | Yes | FL resident | 04/17/20 |
| 75,509 | Orange | 24 | Female | No | | Yes | FL resident | 04/17/20 |
| 75,510 | Orange | 36 | Male | No | | Yes | FL resident | 04/17/20 |
| 75,511 | Orange | 54 | Female | No | | Yes | FL resident | 04/17/20 |
| 75,512 | Orange | 48 | Female | Yes | EL SALVADOR; FL | No | FL resident | 04/17/20 |
| 75,513 | Orange | 29 | Female | No | | Yes | FL resident | 04/17/20 |
| 75,514 | Orange | 58 | Female | No | | Yes | FL resident | 04/17/20 |
| 75,515 | Orange | 24 | Male | Yes | QATAR; UNKNOWN | No | FL resident | 04/17/20 |
| 75,516 | Orange | 79 | Male | No | | Unknown | FL resident | 04/17/20 |
| 75,517 | Orange | 59 | Male | No | | Yes | FL resident | 04/17/20 |
| 75,518 | Orange | 51 | Male | No | | Yes | FL resident | 04/18/20 |
| 75,519 | Orange | 81 | Female | No | | Yes | FL resident | 04/18/20 |
| 75,520 | Orange | 46 | Female | No | | Yes | FL resident | 04/18/20 |
| 75,521 | Orange | 32 | Female | No | | Yes | FL resident | 04/18/20 |
| 75,522 | Orange | 23 | Male | No | | No | FL resident | 04/18/20 |
| 75,523 | Orange | 19 | Female | No | | Yes | FL resident | 04/18/20 |
| 75,524 | Orange | 58 | Male | No | | Yes | FL resident | 04/18/20 |
| 75,525 | Orange | 36 | Female | Unknown | | Unknown | FL resident | 04/18/20 |
| 75,526 | Orange | 33 | Male | No | | Yes | FL resident | 04/18/20 |
| 75,527 | Orange | 51 | Male | Yes | CO; CT; WI | Unknown | FL resident | 04/18/20 |
| 75,528 | Orange | 32 | Female | No | | Yes | FL resident | 04/18/20 |
| 75,529 | Orange | 61 | Female | No | | Yes | FL resident | 04/18/20 |
| 75,530 | Orange | 34 | Female | No | | No | FL resident | 04/18/20 |
| 75,531 | Orange | 50 | Male | Yes | AL; FL | Yes | FL resident | 04/18/20 |
| 75,532 | Orange | 46 | Male | No | | No | FL resident | 04/18/20 |
| 75,533 | Orange | 18 | Male | No | | Yes | FL resident | 04/18/20 |
| 75,534 | Orange | 59 | Female | No | | Yes | FL resident | 04/18/20 |
| 75,535 | Orange | 32 | Male | No | | Yes | FL resident | 04/18/20 |
| 75,536 | Orange | 13 | Female | No | | Yes | FL resident | 04/18/20 |
| 75,537 | Orange | 54 | Female | No | | Yes | FL resident | 04/18/20 |
| 75,538 | Orange | 15 | Male | No | | Yes | FL resident | 04/18/20 |
| 75,539 | Orange | 56 | Male | No | | Yes | FL resident | 04/18/20 |
| 75,540 | Orange | 41 | Female | No | | Yes | FL resident | 04/18/20 |
| 75,541 | Orange | 49 | Female | No | | No | FL resident | 04/19/20 |
| 75,542 | Orange | 49 | Male | No | | Yes | FL resident | 04/19/20 |
| 75,543 | Orange | 48 | Male | Yes | FL; MA | No | FL resident | 04/19/20 |
| 75,544 | Orange | 74 | Female | No | | Yes | FL resident | 04/19/20 |
| 75,545 | Orange | 26 | Female | No | | Yes | FL resident | 04/19/20 |
| 75,546 | Orange | 94 | Female | No | | Unknown | FL resident | 04/19/20 |
| 75,547 | Orange | 30 | Male | No | | Yes | FL resident | 04/19/20 |
| 75,548 | Orange | 80 | Female | No | | Yes | FL resident | 04/19/20 |
| 75,549 | Orange | 30 | Male | No | | No | FL resident | 04/19/20 |
| 75,550 | Orange | 32 | Male | No | | Yes | FL resident | 04/19/20 |
| 75,551 | Orange | 42 | Female | No | | Yes | FL resident | 04/19/20 |
| 75,552 | Orange | 49 | Female | No | | Yes | FL resident | 04/19/20 |
| 75,553 | Orange | 15 | Female | No | | No | FL resident | 04/19/20 |
| 75,554 | Orange | 26 | Female | No | | Yes | FL resident | 04/19/20 |
| 75,555 | Orange | 25 | Female | Unknown | | Yes | FL resident | 04/19/20 |
| 75,556 | Orange | 20 | Male | No | | No | FL resident | 04/19/20 |

Coronavirus: line list of cases

Data through Jun 23, 2020 verified as of Jun 24, 2020 at 09:25 AM

Data in this report are provisional and subject to change.

| Case | County | Age | Gender | Travel related | Travel detail | Contact with a confirmed case | Jurisdiction | Date case counted |
|--------|--------|-----|--------|----------------|-----------------|-------------------------------|--------------|-------------------|
| 75,557 | Orange | 42 | Male | No | | Yes | FL resident | 04/19/20 |
| 75,558 | Orange | 46 | Male | Yes | NY | Unknown | FL resident | 04/19/20 |
| 75,559 | Orange | 55 | Female | No | | No | FL resident | 04/19/20 |
| 75,560 | Orange | 55 | Female | No | | Yes | FL resident | 04/19/20 |
| 75,561 | Orange | 95 | Male | Unknown | | Yes | FL resident | 04/19/20 |
| 75,562 | Orange | 22 | Male | No | | Yes | FL resident | 04/20/20 |
| 75,563 | Orange | 23 | Female | No | | Yes | FL resident | 04/20/20 |
| 75,564 | Orange | 41 | Female | No | | Yes | FL resident | 04/20/20 |
| 75,565 | Orange | 61 | Male | No | | Yes | FL resident | 04/20/20 |
| 75,566 | Orange | 49 | Male | No | | No | FL resident | 04/20/20 |
| 75,567 | Orange | 36 | Male | No | | Yes | FL resident | 04/20/20 |
| 75,568 | Orange | 22 | Male | No | | No | FL resident | 04/20/20 |
| 75,569 | Orange | 53 | Female | No | | No | FL resident | 04/20/20 |
| 75,570 | Orange | 53 | Male | No | | Yes | FL resident | 04/20/20 |
| 75,571 | Orange | 62 | Female | Yes | NJ | Yes | FL resident | 04/20/20 |
| 75,572 | Orange | 49 | Female | No | | Yes | FL resident | 04/20/20 |
| 75,573 | Orange | 46 | Male | No | | Yes | FL resident | 04/21/20 |
| 75,574 | Orange | 29 | Female | No | | Yes | FL resident | 04/21/20 |
| 75,575 | Orange | 77 | Female | No | | Yes | FL resident | 04/21/20 |
| 75,576 | Orange | 56 | Female | No | | Yes | FL resident | 04/21/20 |
| 75,577 | Orange | 54 | Female | No | | Yes | FL resident | 04/21/20 |
| 75,578 | Orange | 44 | Female | No | | Unknown | FL resident | 04/21/20 |
| 75,579 | Orange | 49 | Female | No | | Yes | FL resident | 04/21/20 |
| 75,580 | Orange | 43 | Female | No | | Yes | FL resident | 04/21/20 |
| 75,581 | Orange | 35 | Female | No | | Yes | FL resident | 04/21/20 |
| 75,582 | Orange | 48 | Male | No | | Yes | FL resident | 04/21/20 |
| 75,583 | Orange | 8 | Female | No | | Yes | FL resident | 04/21/20 |
| 75,584 | Orange | 11 | Male | No | | Yes | FL resident | 04/21/20 |
| 75,585 | Orange | 28 | Female | No | | Yes | FL resident | 04/21/20 |
| 75,586 | Orange | 59 | Male | No | | Yes | FL resident | 04/21/20 |
| 75,587 | Orange | 56 | Female | No | | Yes | FL resident | 04/21/20 |
| 75,588 | Orange | 76 | Female | No | | Yes | FL resident | 04/21/20 |
| 75,589 | Orange | 41 | Female | Yes | CA; FL; HI; TX | No | FL resident | 04/21/20 |
| 75,590 | Orange | 35 | Male | Yes | FL; UNKNOWN | Yes | FL resident | 04/21/20 |
| 75,591 | Orange | 70 | Male | No | | Unknown | FL resident | 04/21/20 |
| 75,592 | Orange | 54 | Female | No | | Yes | FL resident | 04/21/20 |
| 75,593 | Orange | 28 | Female | No | | No | FL resident | 04/22/20 |
| 75,594 | Orange | 72 | Male | No | | Unknown | FL resident | 04/22/20 |
| 75,595 | Orange | 22 | Male | No | | Unknown | FL resident | 04/22/20 |
| 75,596 | Orange | 39 | Male | No | | Yes | FL resident | 04/22/20 |
| 75,597 | Orange | 39 | Female | No | | Yes | FL resident | 04/22/20 |
| 75,598 | Orange | 81 | Male | No | | Yes | FL resident | 04/22/20 |
| 75,599 | Orange | 26 | Male | No | | Yes | FL resident | 04/22/20 |
| 75,600 | Orange | 49 | Male | No | | Yes | FL resident | 04/22/20 |
| 75,601 | Orange | 37 | Female | No | | Yes | FL resident | 04/22/20 |
| 75,602 | Orange | 34 | Male | No | | Yes | FL resident | 04/22/20 |
| 75,603 | Orange | 26 | Male | Yes | FL; PUERTO RICO | Yes | FL resident | 04/22/20 |
| 75,604 | Orange | 59 | Female | No | | | FL resident | 04/22/20 |
| 75,605 | Orange | 81 | Male | No | | Yes | FL resident | 04/22/20 |
| 75,606 | Orange | 45 | Female | No | | No | FL resident | 04/22/20 |
| 75,607 | Orange | 30 | Male | No | | Yes | FL resident | 04/22/20 |
| 75,608 | Orange | 48 | Female | No | | Yes | FL resident | 04/22/20 |
| 75,609 | Orange | 42 | Male | No | | Yes | FL resident | 04/22/20 |
| 75,610 | Orange | 51 | Male | No | | Yes | FL resident | 04/22/20 |
| 75,611 | Orange | 38 | Female | No | | Yes | FL resident | 04/22/20 |
| 75,612 | Orange | 45 | Female | No | | Yes | FL resident | 04/22/20 |
| 75,613 | Orange | 3 | Female | No | | Yes | FL resident | 04/22/20 |
| 75,614 | Orange | 79 | Female | No | | Yes | FL resident | 04/22/20 |
| 75,615 | Orange | 61 | Male | No | | Yes | FL resident | 04/22/20 |
| 75,616 | Orange | 48 | Male | No | | Unknown | FL resident | 04/23/20 |
| 75,617 | Orange | 71 | Male | No | | Yes | FL resident | 04/23/20 |
| 75,618 | Orange | 21 | Female | No | | Yes | FL resident | 04/23/20 |

Coronavirus: line list of cases

Data through Jun 23, 2020 verified as of Jun 24, 2020 at 09:25 AM

Data in this report are provisional and subject to change.

| Case | County | Age | Gender | Travel related | Travel detail | Contact with a confirmed case | Jurisdiction | Date case counted |
|--------|--------|-----|--------|----------------|---------------|-------------------------------|--------------|-------------------|
| 75,619 | Orange | 48 | Male | No | | Yes | FL resident | 04/23/20 |
| 75,620 | Orange | 40 | Male | No | | Yes | FL resident | 04/23/20 |
| 75,621 | Orange | 34 | Female | No | | Yes | FL resident | 04/23/20 |
| 75,622 | Orange | 50 | Female | No | | Yes | FL resident | 04/23/20 |
| 75,623 | Orange | 57 | Female | No | | Yes | FL resident | 04/23/20 |
| 75,624 | Orange | 59 | Male | Yes | FL; GA | Yes | FL resident | 04/23/20 |
| 75,625 | Orange | 38 | Female | No | | Yes | FL resident | 04/23/20 |
| 75,626 | Orange | 23 | Female | Unknown | | | FL resident | 04/23/20 |
| 75,627 | Orange | 17 | Male | No | | Yes | FL resident | 04/23/20 |
| 75,628 | Orange | 22 | Male | Unknown | | Yes | FL resident | 04/23/20 |
| 75,629 | Orange | 16 | Female | No | | Yes | FL resident | 04/23/20 |
| 75,630 | Orange | 37 | Female | No | | Yes | FL resident | 04/23/20 |
| 75,631 | Orange | 50 | Male | No | | Yes | FL resident | 04/23/20 |
| 75,632 | Orange | 53 | Male | Yes | FL; UNKNOWN | | FL resident | 04/23/20 |
| 75,633 | Orange | 25 | Female | No | | Unknown | FL resident | 04/23/20 |
| 75,634 | Orange | 22 | Male | Yes | FL; NJ | No | FL resident | 04/23/20 |
| 75,635 | Orange | 33 | Male | No | | Yes | FL resident | 04/23/20 |
| 75,636 | Orange | 31 | Male | No | | Yes | FL resident | 04/23/20 |
| 75,637 | Orange | 56 | Male | No | | Yes | FL resident | 04/23/20 |
| 75,638 | Orange | 60 | Female | No | | Yes | FL resident | 04/23/20 |
| 75,639 | Orange | 66 | Male | No | | Unknown | FL resident | 04/23/20 |
| 75,640 | Orange | 18 | Female | No | | Yes | FL resident | 04/23/20 |
| 75,641 | Orange | 37 | Female | Unknown | | Yes | FL resident | 04/23/20 |
| 75,642 | Orange | 29 | Female | No | | Yes | FL resident | 04/24/20 |
| 75,643 | Orange | 21 | Male | No | | Unknown | FL resident | 04/24/20 |
| 75,644 | Orange | 24 | Male | No | | Yes | FL resident | 04/24/20 |
| 75,645 | Orange | 44 | Male | No | | No | FL resident | 04/24/20 |
| 75,646 | Orange | 24 | Female | No | | Yes | FL resident | 04/24/20 |
| 75,647 | Orange | 26 | Male | No | | Yes | FL resident | 04/24/20 |
| 75,648 | Orange | 3 | Female | No | | Yes | FL resident | 04/24/20 |
| 75,649 | Orange | 25 | Male | Unknown | | Unknown | FL resident | 04/24/20 |
| 75,650 | Orange | 48 | Female | No | | Yes | FL resident | 04/24/20 |
| 75,651 | Orange | 8 | Female | No | | Yes | FL resident | 04/24/20 |
| 75,652 | Orange | 35 | Male | No | | Yes | FL resident | 04/24/20 |
| 75,653 | Orange | 57 | Male | No | | Unknown | FL resident | 04/24/20 |
| 75,654 | Orange | 47 | Male | No | | No | FL resident | 04/24/20 |
| 75,655 | Orange | 41 | Male | No | | Yes | FL resident | 04/24/20 |
| 75,656 | Orange | 52 | Male | No | | Unknown | FL resident | 04/24/20 |
| 75,657 | Orange | 59 | Male | No | | Yes | FL resident | 04/24/20 |
| 75,658 | Orange | 61 | Female | No | | Yes | FL resident | 04/24/20 |
| 75,659 | Orange | 71 | Male | Yes | FL; NY | No | FL resident | 04/25/20 |
| 75,660 | Orange | 26 | Female | Unknown | | | FL resident | 04/25/20 |
| 75,661 | Orange | 53 | Female | No | | Yes | FL resident | 04/25/20 |
| 75,662 | Orange | 51 | Female | No | | Yes | FL resident | 04/25/20 |
| 75,663 | Orange | 51 | Male | No | | Yes | FL resident | 04/25/20 |
| 75,664 | Orange | 53 | Female | No | | No | FL resident | 04/25/20 |
| 75,665 | Orange | 36 | Female | Yes | FL; NY | No | FL resident | 04/25/20 |
| 75,666 | Orange | 26 | Female | No | | Yes | FL resident | 04/25/20 |
| 75,667 | Orange | 38 | Male | No | | Yes | FL resident | 04/25/20 |
| 75,668 | Orange | 63 | Male | No | | Yes | FL resident | 04/25/20 |
| 75,669 | Orange | 59 | Male | No | | Yes | FL resident | 04/25/20 |
| 75,670 | Orange | 24 | Male | No | | Yes | FL resident | 04/25/20 |
| 75,671 | Orange | 70 | Male | No | | No | FL resident | 04/25/20 |
| 75,672 | Orange | 59 | Male | No | | Yes | FL resident | 04/25/20 |
| 75,673 | Orange | 21 | Female | No | | Yes | FL resident | 04/25/20 |
| 75,674 | Orange | 29 | Female | No | | Yes | FL resident | 04/25/20 |
| 75,675 | Orange | 62 | Female | No | | Yes | FL resident | 04/25/20 |
| 75,676 | Orange | 53 | Female | No | | Yes | FL resident | 04/25/20 |
| 75,677 | Orange | 29 | Male | No | | Yes | FL resident | 04/25/20 |
| 75,678 | Orange | 44 | Male | No | | Yes | FL resident | 04/25/20 |
| 75,679 | Orange | 27 | Male | No | | Yes | FL resident | 04/25/20 |
| 75,680 | Orange | 53 | Female | No | | Yes | FL resident | 04/25/20 |

Coronavirus: line list of cases

Data through Jun 23, 2020 verified as of Jun 24, 2020 at 09:25 AM

Data in this report are provisional and subject to change.

| Case | County | Age | Gender | Travel related | Travel detail | Contact with a confirmed case | Jurisdiction | Date case counted |
|--------|--------|-----|--------|----------------|---------------|-------------------------------|--------------|-------------------|
| 75,681 | Orange | 53 | Female | No | | No | FL resident | 04/25/20 |
| 75,682 | Orange | 54 | Male | No | | Unknown | FL resident | 04/25/20 |
| 75,683 | Orange | 56 | Female | No | | Yes | FL resident | 04/25/20 |
| 75,684 | Orange | 38 | Male | No | | Yes | FL resident | 04/26/20 |
| 75,685 | Orange | 51 | Male | Yes | FL; IL | Yes | FL resident | 04/26/20 |
| 75,686 | Orange | 24 | Male | No | | Yes | FL resident | 04/26/20 |
| 75,687 | Orange | 35 | Female | No | | Yes | FL resident | 04/26/20 |
| 75,688 | Orange | 27 | Female | No | | Yes | FL resident | 04/26/20 |
| 75,689 | Orange | 23 | Female | No | | Yes | FL resident | 04/26/20 |
| 75,690 | Orange | 46 | Female | No | | Yes | FL resident | 04/26/20 |
| 75,691 | Orange | 40 | Male | No | | Yes | FL resident | 04/26/20 |
| 75,692 | Orange | 19 | Male | No | | Yes | FL resident | 04/26/20 |
| 75,693 | Orange | 38 | Female | No | | Yes | FL resident | 04/26/20 |
| 75,694 | Orange | 12 | Female | No | | Yes | FL resident | 04/26/20 |
| 75,695 | Orange | 25 | Female | No | | Yes | FL resident | 04/26/20 |
| 75,696 | Orange | 35 | Male | No | | Yes | FL resident | 04/26/20 |
| 75,697 | Orange | 20 | Male | No | | No | FL resident | 04/26/20 |
| 75,698 | Orange | 51 | Male | Unknown | | | FL resident | 04/26/20 |
| 75,699 | Orange | 58 | Male | Yes | FL; PERU; WA | Yes | FL resident | 04/26/20 |
| 75,700 | Orange | 43 | Female | Yes | CT; FL | No | FL resident | 04/27/20 |
| 75,701 | Orange | 8 | Male | No | | Yes | FL resident | 04/27/20 |
| 75,702 | Orange | 16 | Female | No | | Yes | FL resident | 04/27/20 |
| 75,703 | Orange | 60 | Male | No | | Yes | FL resident | 04/27/20 |
| 75,704 | Orange | 58 | Female | No | | Yes | FL resident | 04/27/20 |
| 75,705 | Orange | 50 | Female | No | | Unknown | FL resident | 04/27/20 |
| 75,706 | Orange | 79 | Female | No | | Unknown | FL resident | 04/27/20 |
| 75,707 | Orange | 68 | Female | No | | Unknown | FL resident | 04/27/20 |
| 75,708 | Orange | 22 | Female | No | | No | FL resident | 04/27/20 |
| 75,709 | Orange | 18 | Male | No | | No | FL resident | 04/27/20 |
| 75,710 | Orange | 78 | Male | No | | Unknown | FL resident | 04/27/20 |
| 75,711 | Orange | 34 | Male | No | | Yes | FL resident | 04/27/20 |
| 75,712 | Orange | 56 | Male | No | | Yes | FL resident | 04/27/20 |
| 75,713 | Orange | 56 | Male | No | | Unknown | FL resident | 04/27/20 |
| 75,714 | Orange | 56 | Female | No | | No | FL resident | 04/27/20 |
| 75,715 | Orange | 53 | Female | No | | No | FL resident | 04/27/20 |
| 75,716 | Orange | 34 | Female | No | | No | FL resident | 04/27/20 |
| 75,717 | Orange | 71 | Male | No | | No | FL resident | 04/27/20 |
| 75,718 | Orange | 54 | Male | No | | Yes | FL resident | 04/27/20 |
| 75,719 | Orange | 46 | Female | No | | Yes | FL resident | 04/27/20 |
| 75,720 | Orange | 62 | Female | No | | Yes | FL resident | 04/27/20 |
| 75,721 | Orange | 50 | Female | No | | Yes | FL resident | 04/27/20 |
| 75,722 | Orange | 45 | Female | No | | Yes | FL resident | 04/27/20 |
| 75,723 | Orange | 53 | Female | No | | Yes | FL resident | 04/28/20 |
| 75,724 | Orange | 5 | Female | No | | Yes | FL resident | 04/28/20 |
| 75,725 | Orange | 23 | Male | No | | Yes | FL resident | 04/28/20 |
| 75,726 | Orange | 21 | Female | Yes | FL; MA | No | FL resident | 04/28/20 |
| 75,727 | Orange | 57 | Male | No | | Unknown | FL resident | 04/28/20 |
| 75,728 | Orange | 12 | Female | No | | Yes | FL resident | 04/29/20 |
| 75,729 | Orange | 35 | Female | No | | Unknown | FL resident | 04/29/20 |
| 75,730 | Orange | 22 | Male | No | | Yes | FL resident | 04/29/20 |
| 75,731 | Orange | 34 | Male | Yes | CA | Yes | FL resident | 04/29/20 |
| 75,732 | Orange | 65 | Female | No | | Yes | FL resident | 04/29/20 |
| 75,733 | Orange | 63 | Male | No | | Yes | FL resident | 04/29/20 |
| 75,734 | Orange | 66 | Male | No | | Yes | FL resident | 04/29/20 |
| 75,735 | Orange | 39 | Female | No | | Unknown | FL resident | 04/29/20 |
| 75,736 | Orange | 46 | Female | No | | Yes | FL resident | 04/29/20 |
| 75,737 | Orange | 11 | Male | No | | Yes | FL resident | 04/29/20 |
| 75,738 | Orange | 26 | Female | No | | Yes | FL resident | 04/29/20 |
| 75,739 | Orange | 41 | Female | No | | Yes | FL resident | 04/29/20 |
| 75,740 | Orange | 22 | Female | No | | Yes | FL resident | 04/29/20 |
| 75,741 | Orange | 34 | Female | Yes | GA | Yes | FL resident | 04/29/20 |
| 75,742 | Orange | 12 | Female | No | | Yes | FL resident | 04/29/20 |

Coronavirus: line list of cases

Data through Jun 23, 2020 verified as of Jun 24, 2020 at 09:25 AM

Data in this report are provisional and subject to change.

| Case | County | Age | Gender | Travel related | Travel detail | Contact with a confirmed case | Jurisdiction | Date case counted |
|--------|--------|-----|--------|----------------|---------------|-------------------------------|--------------|-------------------|
| 75,743 | Orange | 55 | Female | Yes | PA | No | FL resident | 04/29/20 |
| 75,744 | Orange | 93 | Female | No | | Yes | FL resident | 04/29/20 |
| 75,745 | Orange | 21 | Female | No | | Yes | FL resident | 04/29/20 |
| 75,746 | Orange | 81 | Female | No | | No | FL resident | 04/29/20 |
| 75,747 | Orange | 45 | Male | No | | Unknown | FL resident | 04/30/20 |
| 75,748 | Orange | 38 | Female | No | | Unknown | FL resident | 04/30/20 |
| 75,749 | Orange | 42 | Male | No | | No | FL resident | 04/30/20 |
| 75,750 | Orange | 49 | Male | No | | Yes | FL resident | 04/30/20 |
| 75,751 | Orange | 27 | Male | Yes | FL; UNKNOWN | No | FL resident | 04/30/20 |
| 75,752 | Orange | 54 | Female | No | | Unknown | FL resident | 04/30/20 |
| 75,753 | Orange | 30 | Male | No | | | FL resident | 04/30/20 |
| 75,754 | Orange | 48 | Female | No | | Yes | FL resident | 04/30/20 |
| 75,755 | Orange | 34 | Female | No | | Yes | FL resident | 04/30/20 |
| 75,756 | Orange | 41 | Male | No | | No | FL resident | 04/30/20 |
| 75,757 | Orange | 13 | Male | No | | Yes | FL resident | 04/30/20 |
| 75,758 | Orange | 64 | Male | No | | Unknown | FL resident | 04/30/20 |
| 75,759 | Orange | 30 | Female | No | | Yes | FL resident | 04/30/20 |
| 75,760 | Orange | 62 | Male | Yes | FL; NY | Yes | FL resident | 04/30/20 |
| 75,761 | Orange | 63 | Male | No | | Yes | FL resident | 04/30/20 |
| 75,762 | Orange | 45 | Male | No | | Yes | FL resident | 04/30/20 |
| 75,763 | Orange | 71 | Female | No | | Yes | FL resident | 04/30/20 |
| 75,764 | Orange | 55 | Female | No | | Yes | FL resident | 04/30/20 |
| 75,765 | Orange | 21 | Female | Unknown | | Yes | FL resident | 05/01/20 |
| 75,766 | Orange | 72 | Male | No | | Yes | FL resident | 05/01/20 |
| 75,767 | Orange | 4 | Male | No | | Yes | FL resident | 05/01/20 |
| 75,768 | Orange | 37 | Female | No | | No | FL resident | 05/01/20 |
| 75,769 | Orange | 32 | Female | Yes | CA; FL | Yes | FL resident | 05/01/20 |
| 75,770 | Orange | 24 | Female | No | | No | FL resident | 05/01/20 |
| 75,771 | Orange | 11 | Female | No | | Yes | FL resident | 05/01/20 |
| 75,772 | Orange | 72 | Male | No | | Yes | FL resident | 05/01/20 |
| 75,773 | Orange | 55 | Male | No | | No | FL resident | 05/01/20 |
| 75,774 | Orange | 71 | Male | No | | Unknown | FL resident | 05/01/20 |
| 75,775 | Orange | 46 | Male | No | | Yes | FL resident | 05/01/20 |
| 75,776 | Orange | 27 | Female | No | | Yes | FL resident | 05/01/20 |
| 75,777 | Orange | 30 | Female | No | | Yes | FL resident | 05/01/20 |
| 75,778 | Orange | 23 | Male | Unknown | | | FL resident | 05/01/20 |
| 75,779 | Orange | 54 | Female | No | | Yes | FL resident | 05/01/20 |
| 75,780 | Orange | 29 | Male | No | | Yes | FL resident | 05/01/20 |
| 75,781 | Orange | 74 | Female | Unknown | | Unknown | FL resident | 05/02/20 |
| 75,782 | Orange | 50 | Male | No | | Unknown | FL resident | 05/02/20 |
| 75,783 | Orange | 76 | Female | No | | Unknown | FL resident | 05/02/20 |
| 75,784 | Orange | 22 | Female | No | | Yes | FL resident | 05/02/20 |
| 75,785 | Orange | 34 | Female | No | | Yes | FL resident | 05/02/20 |
| 75,786 | Orange | 46 | Female | No | | Yes | FL resident | 05/02/20 |
| 75,787 | Orange | 27 | Male | Yes | AL | Yes | FL resident | 05/02/20 |
| 75,788 | Orange | 18 | Female | No | | No | FL resident | 05/02/20 |
| 75,789 | Orange | 28 | Male | No | | Yes | FL resident | 05/02/20 |
| 75,790 | Orange | 52 | Female | No | | No | FL resident | 05/02/20 |
| 75,791 | Orange | 24 | Male | No | | Yes | FL resident | 05/03/20 |
| 75,792 | Orange | 45 | Female | Unknown | | Unknown | FL resident | 05/03/20 |
| 75,793 | Orange | 35 | Male | No | | No | FL resident | 05/03/20 |
| 75,794 | Orange | 59 | Female | No | | Yes | FL resident | 05/03/20 |
| 75,795 | Orange | 29 | Female | No | | Yes | FL resident | 05/03/20 |
| 75,796 | Orange | 30 | Male | No | | Yes | FL resident | 05/03/20 |
| 75,797 | Orange | 39 | Female | No | | Unknown | FL resident | 05/03/20 |
| 75,798 | Orange | 67 | Male | No | | Unknown | FL resident | 05/03/20 |
| 75,799 | Orange | 39 | Female | No | | Yes | FL resident | 05/04/20 |
| 75,800 | Orange | 23 | Female | No | | Yes | FL resident | 05/04/20 |
| 75,801 | Orange | 93 | Male | No | | No | FL resident | 05/04/20 |
| 75,802 | Orange | 28 | Female | No | | Yes | FL resident | 05/04/20 |
| 75,803 | Orange | 28 | Male | No | | Yes | FL resident | 05/04/20 |
| 75,804 | Orange | 29 | Male | No | | Yes | FL resident | 05/05/20 |

Coronavirus: line list of cases

Data through Jun 23, 2020 verified as of Jun 24, 2020 at 09:25 AM

Data in this report are provisional and subject to change.

| Case | County | Age | Gender | Travel related | Travel detail | Contact with a confirmed case | Jurisdiction | Date case counted |
|--------|--------|-----|--------|----------------|---------------|-------------------------------|--------------|-------------------|
| 75,805 | Orange | 47 | Male | Yes | FL; UNKNOWN | Unknown | FL resident | 05/05/20 |
| 75,806 | Orange | 35 | Male | No | | Yes | FL resident | 05/05/20 |
| 75,807 | Orange | 48 | Male | No | | No | FL resident | 05/05/20 |
| 75,808 | Orange | 52 | Female | No | | | FL resident | 05/05/20 |
| 75,809 | Orange | 67 | Male | No | | No | FL resident | 05/05/20 |
| 75,810 | Orange | 25 | Male | No | | Yes | FL resident | 05/05/20 |
| 75,811 | Orange | 56 | Male | No | | Yes | FL resident | 05/05/20 |
| 75,812 | Orange | 39 | Female | No | | Unknown | FL resident | 05/05/20 |
| 75,813 | Orange | 57 | Male | No | | Yes | FL resident | 05/05/20 |
| 75,814 | Orange | 29 | Female | No | | No | FL resident | 05/05/20 |
| 75,815 | Orange | 20 | Female | No | | Yes | FL resident | 05/05/20 |
| 75,816 | Orange | 63 | Female | No | | Yes | FL resident | 05/05/20 |
| 75,817 | Orange | 27 | Female | No | | No | FL resident | 05/05/20 |
| 75,818 | Orange | 48 | Male | No | | Yes | FL resident | 05/05/20 |
| 75,819 | Orange | 49 | Male | No | | Unknown | FL resident | 05/05/20 |
| 75,820 | Orange | 16 | Male | No | | Yes | FL resident | 05/06/20 |
| 75,821 | Orange | 26 | Male | No | | Yes | FL resident | 05/06/20 |
| 75,822 | Orange | 26 | Male | No | | Yes | FL resident | 05/06/20 |
| 75,823 | Orange | 55 | Male | No | | No | FL resident | 05/06/20 |
| 75,824 | Orange | 24 | Female | Unknown | | Unknown | FL resident | 05/06/20 |
| 75,825 | Orange | 52 | Female | No | | No | FL resident | 05/06/20 |
| 75,826 | Orange | 52 | Female | No | | Yes | FL resident | 05/06/20 |
| 75,827 | Orange | 29 | Female | No | | Yes | FL resident | 05/06/20 |
| 75,828 | Orange | 38 | Female | No | | No | FL resident | 05/06/20 |
| 75,829 | Orange | 75 | Female | No | | Yes | FL resident | 05/06/20 |
| 75,830 | Orange | 42 | Male | No | | Yes | FL resident | 05/06/20 |
| 75,831 | Orange | 47 | Female | No | | No | FL resident | 05/06/20 |
| 75,832 | Orange | 28 | Male | Yes | FL; UNKNOWN | Unknown | FL resident | 05/06/20 |
| 75,833 | Orange | 31 | Female | No | | Yes | FL resident | 05/06/20 |
| 75,834 | Orange | 59 | Female | No | | Unknown | FL resident | 05/06/20 |
| 75,835 | Orange | 66 | Female | No | | Yes | FL resident | 05/06/20 |
| 75,836 | Orange | 34 | Female | No | | Yes | FL resident | 05/06/20 |
| 75,837 | Orange | 20 | Male | No | | No | FL resident | 05/07/20 |
| 75,838 | Orange | 44 | Female | No | | Unknown | FL resident | 05/07/20 |
| 75,839 | Orange | 71 | Female | No | | No | FL resident | 05/07/20 |
| 75,840 | Orange | 38 | Male | No | | Yes | FL resident | 05/07/20 |
| 75,841 | Orange | 68 | Female | Unknown | | Unknown | FL resident | 05/07/20 |
| 75,842 | Orange | 23 | Female | No | | No | FL resident | 05/07/20 |
| 75,843 | Orange | 41 | Female | No | | No | FL resident | 05/08/20 |
| 75,844 | Orange | 26 | Male | No | | Yes | FL resident | 05/08/20 |
| 75,845 | Orange | 19 | Male | No | | Yes | FL resident | 05/08/20 |
| 75,846 | Orange | 28 | Female | No | | No | FL resident | 05/08/20 |
| 75,847 | Orange | 31 | Male | No | | Yes | FL resident | 05/08/20 |
| 75,848 | Orange | 42 | Male | No | | No | FL resident | 05/08/20 |
| 75,849 | Orange | 81 | Female | No | | No | FL resident | 05/08/20 |
| 75,850 | Orange | 77 | Male | No | | Yes | FL resident | 05/08/20 |
| 75,851 | Orange | 14 | Female | No | | Yes | FL resident | 05/08/20 |
| 75,852 | Orange | 40 | Female | No | | No | FL resident | 05/08/20 |
| 75,853 | Orange | 39 | Female | No | | Yes | FL resident | 05/08/20 |
| 75,854 | Orange | 67 | Female | No | | Yes | FL resident | 05/08/20 |
| 75,855 | Orange | 38 | Male | No | | Yes | FL resident | 05/08/20 |
| 75,856 | Orange | 56 | Male | No | | No | FL resident | 05/08/20 |
| 75,857 | Orange | 25 | Female | No | | Yes | FL resident | 05/08/20 |
| 75,858 | Orange | 41 | Male | Unknown | | | FL resident | 05/08/20 |
| 75,859 | Orange | 26 | Female | Unknown | | Yes | FL resident | 05/09/20 |
| 75,860 | Orange | 53 | Male | No | | Yes | FL resident | 05/09/20 |
| 75,861 | Orange | 40 | Male | No | | Yes | FL resident | 05/09/20 |
| 75,862 | Orange | 36 | Male | No | | Yes | FL resident | 05/09/20 |
| 75,863 | Orange | 48 | Female | No | | No | FL resident | 05/09/20 |
| 75,864 | Orange | 67 | Male | Yes | NY | Unknown | FL resident | 05/09/20 |
| 75,865 | Orange | 42 | Female | No | | Yes | FL resident | 05/09/20 |
| 75,866 | Orange | 38 | Male | No | | No | FL resident | 05/09/20 |

Coronavirus: line list of cases

Data through Jun 23, 2020 verified as of Jun 24, 2020 at 09:25 AM

Data in this report are provisional and subject to change.

| Case | County | Age | Gender | Travel related | Travel detail | Contact with a confirmed case | Jurisdiction | Date case counted |
|--------|--------|-----|--------|----------------|---------------|-------------------------------|--------------|-------------------|
| 75,867 | Orange | 47 | Male | No | | No | FL resident | 05/09/20 |
| 75,868 | Orange | 16 | Female | No | | Yes | FL resident | 05/09/20 |
| 75,869 | Orange | 1 | Female | No | | Yes | FL resident | 05/09/20 |
| 75,870 | Orange | 35 | Male | No | | Yes | FL resident | 05/09/20 |
| 75,871 | Orange | 28 | Female | No | | No | FL resident | 05/09/20 |
| 75,872 | Orange | 101 | Male | No | | Yes | FL resident | 05/09/20 |
| 75,873 | Orange | 33 | Female | No | | Unknown | FL resident | 05/09/20 |
| 75,874 | Orange | 14 | Male | No | | Yes | FL resident | 05/10/20 |
| 75,875 | Orange | 33 | Male | No | | Unknown | FL resident | 05/10/20 |
| 75,876 | Orange | 57 | Male | No | | Yes | FL resident | 05/10/20 |
| 75,877 | Orange | 49 | Female | No | | No | FL resident | 05/11/20 |
| 75,878 | Orange | 88 | Female | No | | Unknown | FL resident | 05/11/20 |
| 75,879 | Orange | 5 | Male | No | | Yes | FL resident | 05/11/20 |
| 75,880 | Orange | 29 | Male | No | | Yes | FL resident | 05/11/20 |
| 75,881 | Orange | 45 | Male | Yes | DE | No | FL resident | 05/11/20 |
| 75,882 | Orange | 71 | Male | No | | Yes | FL resident | 05/11/20 |
| 75,883 | Orange | 28 | Male | No | | Yes | FL resident | 05/11/20 |
| 75,884 | Orange | 63 | Female | No | | Yes | FL resident | 05/11/20 |
| 75,885 | Orange | 25 | Male | No | | No | FL resident | 05/11/20 |
| 75,886 | Orange | 48 | Female | No | | No | FL resident | 05/11/20 |
| 75,887 | Orange | 64 | Male | No | | No | FL resident | 05/11/20 |
| 75,888 | Orange | 61 | Female | Yes | FL; PERU | Unknown | FL resident | 05/11/20 |
| 75,889 | Orange | 47 | Male | Unknown | | | FL resident | 05/11/20 |
| 75,890 | Orange | 37 | Male | No | | No | FL resident | 05/12/20 |
| 75,891 | Orange | 63 | Female | No | | Unknown | FL resident | 05/12/20 |
| 75,892 | Orange | 62 | Male | No | | No | FL resident | 05/12/20 |
| 75,893 | Orange | 47 | Female | No | | No | FL resident | 05/12/20 |
| 75,894 | Orange | 21 | Female | No | | No | FL resident | 05/12/20 |
| 75,895 | Orange | 38 | Female | No | | No | FL resident | 05/12/20 |
| 75,896 | Orange | 48 | Male | No | | Unknown | FL resident | 05/12/20 |
| 75,897 | Orange | 54 | Male | No | | No | FL resident | 05/12/20 |
| 75,898 | Orange | 73 | Male | No | | Unknown | FL resident | 05/12/20 |
| 75,899 | Orange | 62 | Female | No | | Yes | FL resident | 05/12/20 |
| 75,900 | Orange | 37 | Male | Yes | BRAZIL; FL | No | FL resident | 05/12/20 |
| 75,901 | Orange | 53 | Female | No | | Yes | FL resident | 05/12/20 |
| 75,902 | Orange | 54 | Male | No | | Yes | FL resident | 05/12/20 |
| 75,903 | Orange | 38 | Female | Unknown | | | FL resident | 05/12/20 |
| 75,904 | Orange | 50 | Female | Unknown | | Unknown | FL resident | 05/12/20 |
| 75,905 | Orange | 27 | Female | No | | No | FL resident | 05/12/20 |
| 75,906 | Orange | 17 | Male | No | | Yes | FL resident | 05/12/20 |
| 75,907 | Orange | 37 | Male | No | | No | FL resident | 05/12/20 |
| 75,908 | Orange | 16 | Male | No | | Yes | FL resident | 05/12/20 |
| 75,909 | Orange | 64 | Female | No | | No | FL resident | 05/12/20 |
| 75,910 | Orange | 25 | Male | No | | No | FL resident | 05/12/20 |
| 75,911 | Orange | 8 | Male | No | | Yes | FL resident | 05/12/20 |
| 75,912 | Orange | 28 | Female | No | | Yes | FL resident | 05/12/20 |
| 75,913 | Orange | 34 | Female | No | | Yes | FL resident | 05/12/20 |
| 75,914 | Orange | 60 | Male | No | | Yes | FL resident | 05/12/20 |
| 75,915 | Orange | 47 | Male | No | | Yes | FL resident | 05/12/20 |
| 75,916 | Orange | 80 | Male | Yes | NJ | Yes | FL resident | 05/12/20 |
| 75,917 | Orange | 37 | Female | No | | Yes | FL resident | 05/13/20 |
| 75,918 | Orange | 37 | Female | No | | Yes | FL resident | 05/13/20 |
| 75,919 | Orange | 36 | Female | No | | Yes | FL resident | 05/13/20 |
| 75,920 | Orange | 36 | Male | No | | Yes | FL resident | 05/13/20 |
| 75,921 | Orange | 21 | Female | No | | No | FL resident | 05/13/20 |
| 75,922 | Orange | 48 | Male | No | | Unknown | FL resident | 05/13/20 |
| 75,923 | Orange | 15 | Male | No | | Yes | FL resident | 05/13/20 |
| 75,924 | Orange | 21 | Female | No | | Yes | FL resident | 05/13/20 |
| 75,925 | Orange | 45 | Male | No | | Yes | FL resident | 05/13/20 |
| 75,926 | Orange | 27 | Female | No | | Yes | FL resident | 05/13/20 |
| 75,927 | Orange | 42 | Male | No | | Yes | FL resident | 05/13/20 |
| 75,928 | Orange | 60 | Female | No | | Yes | FL resident | 05/13/20 |

Coronavirus: line list of cases

Data through Jun 23, 2020 verified as of Jun 24, 2020 at 09:25 AM

Data in this report are provisional and subject to change.

| Case | County | Age | Gender | Travel related | Travel detail | Contact with a confirmed case | Jurisdiction | Date case counted |
|--------|--------|-----|--------|----------------|-----------------|-------------------------------|--------------|-------------------|
| 75,929 | Orange | 25 | Male | Unknown | | | FL resident | 05/13/20 |
| 75,930 | Orange | 56 | Male | No | | Unknown | FL resident | 05/13/20 |
| 75,931 | Orange | 57 | Male | No | | Yes | FL resident | 05/14/20 |
| 75,932 | Orange | 62 | Male | Unknown | | Yes | FL resident | 05/14/20 |
| 75,933 | Orange | 33 | Female | No | | Unknown | FL resident | 05/14/20 |
| 75,934 | Orange | 31 | Female | No | | Unknown | FL resident | 05/14/20 |
| 75,935 | Orange | 38 | Female | No | | Yes | FL resident | 05/14/20 |
| 75,936 | Orange | 23 | Female | No | | No | FL resident | 05/14/20 |
| 75,937 | Orange | 42 | Male | No | | No | FL resident | 05/14/20 |
| 75,938 | Orange | 28 | Male | Unknown | | Unknown | FL resident | 05/14/20 |
| 75,939 | Orange | 31 | Male | No | | Yes | FL resident | 05/14/20 |
| 75,940 | Orange | 32 | Male | No | | Yes | FL resident | 05/14/20 |
| 75,941 | Orange | 66 | Male | Yes | GA | Unknown | FL resident | 05/14/20 |
| 75,942 | Orange | 22 | Female | No | | No | FL resident | 05/14/20 |
| 75,943 | Orange | 46 | Male | Yes | IL | Yes | FL resident | 05/14/20 |
| 75,944 | Orange | 69 | Female | Yes | NC; TX | Unknown | FL resident | 05/14/20 |
| 75,945 | Orange | 48 | Male | No | | Unknown | FL resident | 05/14/20 |
| 75,946 | Orange | 23 | Female | No | | Unknown | FL resident | 05/14/20 |
| 75,947 | Orange | 37 | Male | No | | Yes | FL resident | 05/14/20 |
| 75,948 | Orange | 40 | Male | Unknown | | | FL resident | 05/14/20 |
| 75,949 | Orange | 36 | Female | Yes | IL | Yes | FL resident | 05/14/20 |
| 75,950 | Orange | 83 | Male | No | | | FL resident | 05/14/20 |
| 75,951 | Orange | 60 | Female | No | | No | FL resident | 05/14/20 |
| 75,952 | Orange | 30 | Male | No | | Yes | FL resident | 05/14/20 |
| 75,953 | Orange | 51 | Male | No | | Yes | FL resident | 05/14/20 |
| 75,954 | Orange | 52 | Male | Yes | CUBA; ECUADOR | No | FL resident | 05/14/20 |
| 75,955 | Orange | 89 | Female | No | | Yes | FL resident | 05/14/20 |
| 75,956 | Orange | 65 | Male | No | | No | FL resident | 05/14/20 |
| 75,957 | Orange | 32 | Male | No | | Yes | FL resident | 05/15/20 |
| 75,958 | Orange | 64 | Male | Unknown | | Unknown | FL resident | 05/15/20 |
| 75,959 | Orange | 32 | Male | No | | No | FL resident | 05/15/20 |
| 75,960 | Orange | 50 | Male | No | | Yes | FL resident | 05/15/20 |
| 75,961 | Orange | 50 | Female | Yes | UNKNOWN COUNTRY | Yes | FL resident | 05/15/20 |
| 75,962 | Orange | 44 | Male | No | | No | FL resident | 05/15/20 |
| 75,963 | Orange | 60 | Male | No | | Unknown | FL resident | 05/15/20 |
| 75,964 | Orange | 36 | Female | Yes | CT; FL | Yes | FL resident | 05/15/20 |
| 75,965 | Orange | 72 | Male | No | | Yes | FL resident | 05/15/20 |
| 75,966 | Orange | 14 | Male | Yes | FL; OH | No | FL resident | 05/15/20 |
| 75,967 | Orange | 46 | Female | No | | | FL resident | 05/15/20 |
| 75,968 | Orange | 47 | Male | No | | No | FL resident | 05/15/20 |
| 75,969 | Orange | 35 | Female | No | | Yes | FL resident | 05/15/20 |
| 75,970 | Orange | 47 | Female | No | | Yes | FL resident | 05/15/20 |
| 75,971 | Orange | 56 | Male | No | | Unknown | FL resident | 05/15/20 |
| 75,972 | Orange | 58 | Male | No | | Unknown | FL resident | 05/15/20 |
| 75,973 | Orange | 56 | Female | No | | Yes | FL resident | 05/15/20 |
| 75,974 | Orange | 12 | Male | No | | Yes | FL resident | 05/15/20 |
| 75,975 | Orange | 59 | Male | Yes | DE; PA | Yes | FL resident | 05/16/20 |
| 75,976 | Orange | 33 | Female | No | | Yes | FL resident | 05/16/20 |
| 75,977 | Orange | 49 | Male | Yes | BRAZIL | No | FL resident | 05/16/20 |
| 75,978 | Orange | 39 | Male | No | | Yes | FL resident | 05/16/20 |
| 75,979 | Orange | 38 | Male | No | | Yes | FL resident | 05/16/20 |
| 75,980 | Orange | 48 | Male | No | | Unknown | FL resident | 05/16/20 |
| 75,981 | Orange | 42 | Female | No | | No | FL resident | 05/16/20 |
| 75,982 | Orange | 8 | Male | No | | Yes | FL resident | 05/16/20 |
| 75,983 | Orange | 33 | Male | No | | No | FL resident | 05/16/20 |
| 75,984 | Orange | 48 | Male | Yes | FL; UNKNOWN | Yes | FL resident | 05/16/20 |
| 75,985 | Orange | 36 | Male | No | | Yes | FL resident | 05/16/20 |
| 75,986 | Orange | 77 | Female | Yes | FL; UNKNOWN | Yes | FL resident | 05/16/20 |
| 75,987 | Orange | 40 | Male | No | | Yes | FL resident | 05/16/20 |
| 75,988 | Orange | 61 | Male | No | | Yes | FL resident | 05/16/20 |
| 75,989 | Orange | 59 | Female | No | | Yes | FL resident | 05/16/20 |
| 75,990 | Orange | 30 | Female | No | | Yes | FL resident | 05/16/20 |

Coronavirus: line list of cases

Data through Jun 23, 2020 verified as of Jun 24, 2020 at 09:25 AM

Data in this report are provisional and subject to change.

| Case | County | Age | Gender | Travel related | Travel detail | Contact with a confirmed case | Jurisdiction | Date case counted |
|--------|--------|-----|--------|----------------|---------------|-------------------------------|--------------|-------------------|
| 75,991 | Orange | 53 | Female | No | | Yes | FL resident | 05/16/20 |
| 75,992 | Orange | 12 | Male | No | | Yes | FL resident | 05/16/20 |
| 75,993 | Orange | 56 | Female | No | | Yes | FL resident | 05/16/20 |
| 75,994 | Orange | 48 | Male | No | | Yes | FL resident | 05/16/20 |
| 75,995 | Orange | 49 | Female | No | | Yes | FL resident | 05/16/20 |
| 75,996 | Orange | 46 | Male | No | | Yes | FL resident | 05/16/20 |
| 75,997 | Orange | 27 | Male | No | | Yes | FL resident | 05/16/20 |
| 75,998 | Orange | 56 | Male | Yes | IL | Yes | FL resident | 05/16/20 |
| 75,999 | Orange | 51 | Female | Yes | FL; MD | Yes | FL resident | 05/16/20 |
| 76,000 | Orange | 62 | Male | No | | Yes | FL resident | 05/17/20 |
| 76,001 | Orange | 51 | Male | No | | Yes | FL resident | 05/17/20 |
| 76,002 | Orange | 36 | Female | No | | No | FL resident | 05/17/20 |
| 76,003 | Orange | 47 | Female | No | | No | FL resident | 05/17/20 |
| 76,004 | Orange | 42 | Male | No | | Yes | FL resident | 05/17/20 |
| 76,005 | Orange | 73 | Female | No | | Yes | FL resident | 05/17/20 |
| 76,006 | Orange | 25 | Female | No | | No | FL resident | 05/17/20 |
| 76,007 | Orange | 73 | Female | No | | Unknown | FL resident | 05/17/20 |
| 76,008 | Orange | 90 | Male | No | | Unknown | FL resident | 05/17/20 |
| 76,009 | Orange | 29 | Male | Yes | CA; FL | No | FL resident | 05/17/20 |
| 76,010 | Orange | 29 | Male | No | | No | FL resident | 05/17/20 |
| 76,011 | Orange | 31 | Male | Yes | NC | Yes | FL resident | 05/17/20 |
| 76,012 | Orange | 45 | Female | No | | Yes | FL resident | 05/17/20 |
| 76,013 | Orange | 35 | Male | No | | Yes | FL resident | 05/17/20 |
| 76,014 | Orange | 57 | Male | No | | No | FL resident | 05/17/20 |
| 76,015 | Orange | 84 | Male | No | | No | FL resident | 05/17/20 |
| 76,016 | Orange | 51 | Male | No | | No | FL resident | 05/17/20 |
| 76,017 | Orange | 19 | Female | No | | Yes | FL resident | 05/17/20 |
| 76,018 | Orange | 19 | Female | No | | Yes | FL resident | 05/17/20 |
| 76,019 | Orange | 61 | Female | No | | No | FL resident | 05/18/20 |
| 76,020 | Orange | 62 | Male | No | | Yes | FL resident | 05/18/20 |
| 76,021 | Orange | 43 | Male | No | | Yes | FL resident | 05/18/20 |
| 76,022 | Orange | 21 | Female | No | | No | FL resident | 05/18/20 |
| 76,023 | Orange | 62 | Male | Yes | FL; UNKNOWN | Unknown | FL resident | 05/18/20 |
| 76,024 | Orange | 37 | Male | No | | Yes | FL resident | 05/18/20 |
| 76,025 | Orange | 51 | Male | No | | Yes | FL resident | 05/18/20 |
| 76,026 | Orange | 34 | Male | No | | No | FL resident | 05/18/20 |
| 76,027 | Orange | 46 | Male | Yes | UT | Yes | FL resident | 05/18/20 |
| 76,028 | Orange | 45 | Female | No | | Yes | FL resident | 05/18/20 |
| 76,029 | Orange | 0 | Female | No | | Yes | FL resident | 05/18/20 |
| 76,030 | Orange | 39 | Female | No | | Yes | FL resident | 05/18/20 |
| 76,031 | Orange | 55 | Male | No | | Yes | FL resident | 05/18/20 |
| 76,032 | Orange | 22 | Male | Yes | DE; FL | Yes | FL resident | 05/18/20 |
| 76,033 | Orange | 52 | Female | No | | Yes | FL resident | 05/18/20 |
| 76,034 | Orange | 36 | Female | No | | Yes | FL resident | 05/18/20 |
| 76,035 | Orange | 44 | Male | Yes | DE; FL | Yes | FL resident | 05/18/20 |
| 76,036 | Orange | 53 | Male | No | | Yes | FL resident | 05/18/20 |
| 76,037 | Orange | 36 | Female | No | | Yes | FL resident | 05/18/20 |
| 76,038 | Orange | 26 | Female | No | | Yes | FL resident | 05/18/20 |
| 76,039 | Orange | 7 | Male | No | | Yes | FL resident | 05/18/20 |
| 76,040 | Orange | 26 | Female | No | | Yes | FL resident | 05/18/20 |
| 76,041 | Orange | 29 | Male | Unknown | | Unknown | FL resident | 05/18/20 |
| 76,042 | Orange | 60 | Male | No | | Yes | FL resident | 05/18/20 |
| 76,043 | Orange | 67 | Female | No | | Yes | FL resident | 05/18/20 |
| 76,044 | Orange | 54 | Female | No | | No | FL resident | 05/18/20 |
| 76,045 | Orange | 35 | Female | No | | Yes | FL resident | 05/18/20 |
| 76,046 | Orange | 56 | Male | No | | Yes | FL resident | 05/18/20 |
| 76,047 | Orange | 24 | Female | No | | Yes | FL resident | 05/18/20 |
| 76,048 | Orange | 43 | Male | Unknown | | Unknown | FL resident | 05/18/20 |
| 76,049 | Orange | 33 | Female | No | | Yes | FL resident | 05/19/20 |
| 76,050 | Orange | 34 | Female | No | | No | FL resident | 05/19/20 |
| 76,051 | Orange | 20 | Female | Yes | FL; UNKNOWN | Unknown | FL resident | 05/19/20 |
| 76,052 | Orange | 25 | Female | No | | Yes | FL resident | 05/19/20 |

Coronavirus: line list of cases

Data through Jun 23, 2020 verified as of Jun 24, 2020 at 09:25 AM

Data in this report are provisional and subject to change.

| Case | County | Age | Gender | Travel related | Travel detail | Contact with a confirmed case | Jurisdiction | Date case counted |
|--------|--------|-----|--------|----------------|---------------|-------------------------------|--------------|-------------------|
| 76,053 | Orange | 52 | Male | No | | Yes | FL resident | 05/19/20 |
| 76,054 | Orange | 27 | Male | No | | Yes | FL resident | 05/19/20 |
| 76,055 | Orange | 61 | Male | Yes | CA; FL | Yes | FL resident | 05/19/20 |
| 76,056 | Orange | 49 | Male | No | | Yes | FL resident | 05/19/20 |
| 76,057 | Orange | 31 | Male | No | | Yes | FL resident | 05/19/20 |
| 76,058 | Orange | 31 | Female | Yes | NC | Yes | FL resident | 05/19/20 |
| 76,059 | Orange | 28 | Male | No | | | FL resident | 05/19/20 |
| 76,060 | Orange | 80 | Male | No | | Yes | FL resident | 05/19/20 |
| 76,061 | Orange | 62 | Male | No | | No | FL resident | 05/19/20 |
| 76,062 | Orange | 30 | Male | No | | | FL resident | 05/20/20 |
| 76,063 | Orange | 39 | Female | No | | No | FL resident | 05/20/20 |
| 76,064 | Orange | 36 | Male | No | | No | FL resident | 05/20/20 |
| 76,065 | Orange | 37 | Male | No | | Yes | FL resident | 05/20/20 |
| 76,066 | Orange | 48 | Female | Yes | FL; UT | Yes | FL resident | 05/20/20 |
| 76,067 | Orange | 72 | Male | No | | Yes | FL resident | 05/20/20 |
| 76,068 | Orange | 43 | Male | No | | No | FL resident | 05/20/20 |
| 76,069 | Orange | 57 | Female | No | | Yes | FL resident | 05/20/20 |
| 76,070 | Orange | 30 | Male | No | | Yes | FL resident | 05/20/20 |
| 76,071 | Orange | 43 | Male | No | | Yes | FL resident | 05/20/20 |
| 76,072 | Orange | 45 | Female | No | | No | FL resident | 05/20/20 |
| 76,073 | Orange | 86 | Male | No | | No | FL resident | 05/20/20 |
| 76,074 | Orange | 35 | Female | No | | Yes | FL resident | 05/20/20 |
| 76,075 | Orange | 30 | Female | No | | No | FL resident | 05/20/20 |
| 76,076 | Orange | 25 | Male | Unknown | | Unknown | FL resident | 05/20/20 |
| 76,077 | Orange | 27 | Male | No | | No | FL resident | 05/20/20 |
| 76,078 | Orange | 47 | Male | No | | No | FL resident | 05/20/20 |
| 76,079 | Orange | 73 | Female | No | | Unknown | FL resident | 05/20/20 |
| 76,080 | Orange | 70 | Male | No | | Unknown | FL resident | 05/20/20 |
| 76,081 | Orange | 54 | Male | No | | Yes | FL resident | 05/20/20 |
| 76,082 | Orange | 41 | Male | No | | Yes | FL resident | 05/21/20 |
| 76,083 | Orange | 12 | Male | No | | Yes | FL resident | 05/21/20 |
| 76,084 | Orange | 2 | Male | No | | Yes | FL resident | 05/21/20 |
| 76,085 | Orange | 27 | Male | No | | No | FL resident | 05/21/20 |
| 76,086 | Orange | 30 | Male | No | | Unknown | FL resident | 05/21/20 |
| 76,087 | Orange | 20 | Male | Unknown | | Yes | FL resident | 05/21/20 |
| 76,088 | Orange | 5 | Female | No | | Yes | FL resident | 05/21/20 |
| 76,089 | Orange | 35 | Male | No | | Yes | FL resident | 05/21/20 |
| 76,090 | Orange | 42 | Female | No | | Yes | FL resident | 05/21/20 |
| 76,091 | Orange | 53 | Male | Unknown | | | FL resident | 05/21/20 |
| 76,092 | Orange | 3 | Female | No | | Yes | FL resident | 05/21/20 |
| 76,093 | Orange | 72 | Female | No | | No | FL resident | 05/21/20 |
| 76,094 | Orange | 53 | Female | No | | Yes | FL resident | 05/21/20 |
| 76,095 | Orange | 48 | Female | No | | Yes | FL resident | 05/21/20 |
| 76,096 | Orange | 56 | Male | No | | Yes | FL resident | 05/21/20 |
| 76,097 | Orange | 49 | Male | No | | No | FL resident | 05/21/20 |
| 76,098 | Orange | 47 | Male | No | | Yes | FL resident | 05/21/20 |
| 76,099 | Orange | 51 | Male | No | | Unknown | FL resident | 05/21/20 |
| 76,100 | Orange | 43 | Male | Unknown | | Unknown | FL resident | 05/21/20 |
| 76,101 | Orange | 31 | Male | No | | Yes | FL resident | 05/22/20 |
| 76,102 | Orange | 27 | Female | No | | Yes | FL resident | 05/22/20 |
| 76,103 | Orange | 20 | Female | No | | Yes | FL resident | 05/22/20 |
| 76,104 | Orange | 59 | Male | Unknown | | | FL resident | 05/22/20 |
| 76,105 | Orange | 52 | Male | No | | Yes | FL resident | 05/22/20 |
| 76,106 | Orange | 44 | Male | Unknown | | | FL resident | 05/22/20 |
| 76,107 | Orange | 60 | Male | Yes | FL; NY | No | FL resident | 05/22/20 |
| 76,108 | Orange | 49 | Male | No | | Yes | FL resident | 05/22/20 |
| 76,109 | Orange | 41 | Male | No | | Yes | FL resident | 05/22/20 |
| 76,110 | Orange | 45 | Female | No | | Yes | FL resident | 05/22/20 |
| 76,111 | Orange | 58 | Female | No | | Yes | FL resident | 05/22/20 |
| 76,112 | Orange | 77 | Female | Unknown | | Yes | FL resident | 05/22/20 |
| 76,113 | Orange | 42 | Male | No | | Yes | FL resident | 05/22/20 |
| 76,114 | Orange | 32 | Male | No | | Yes | FL resident | 05/22/20 |

Coronavirus: line list of cases

Data through Jun 23, 2020 verified as of Jun 24, 2020 at 09:25 AM

Data in this report are provisional and subject to change.

| Case | County | Age | Gender | Travel related | Travel detail | Contact with a confirmed case | Jurisdiction | Date case counted |
|--------|--------|-----|--------|----------------|----------------|-------------------------------|--------------|-------------------|
| 76,115 | Orange | 48 | Female | No | | Yes | FL resident | 05/22/20 |
| 76,116 | Orange | 81 | Male | No | | | FL resident | 05/22/20 |
| 76,117 | Orange | 45 | Male | No | | No | FL resident | 05/22/20 |
| 76,118 | Orange | 34 | Female | No | | No | FL resident | 05/22/20 |
| 76,119 | Orange | 56 | Female | No | | Unknown | FL resident | 05/22/20 |
| 76,120 | Orange | 31 | Male | No | | Yes | FL resident | 05/22/20 |
| 76,121 | Orange | 40 | Male | No | | Unknown | FL resident | 05/22/20 |
| 76,122 | Orange | 34 | Male | No | | Yes | FL resident | 05/22/20 |
| 76,123 | Orange | 31 | Male | No | | Yes | FL resident | 05/22/20 |
| 76,124 | Orange | 39 | Female | No | | Yes | FL resident | 05/22/20 |
| 76,125 | Orange | 47 | Male | No | | Yes | FL resident | 05/22/20 |
| 76,126 | Orange | 15 | Male | No | | No | FL resident | 05/23/20 |
| 76,127 | Orange | 70 | Female | No | | Yes | FL resident | 05/23/20 |
| 76,128 | Orange | 40 | Female | No | | Yes | FL resident | 05/23/20 |
| 76,129 | Orange | 31 | Female | No | | Yes | FL resident | 05/23/20 |
| 76,130 | Orange | 23 | Male | No | | Unknown | FL resident | 05/23/20 |
| 76,131 | Orange | 45 | Male | Unknown | | Unknown | FL resident | 05/23/20 |
| 76,132 | Orange | 34 | Male | No | | No | FL resident | 05/23/20 |
| 76,133 | Orange | 51 | Female | No | | Yes | FL resident | 05/23/20 |
| 76,134 | Orange | 45 | Male | No | | Yes | FL resident | 05/23/20 |
| 76,135 | Orange | 23 | Male | Unknown | | | FL resident | 05/23/20 |
| 76,136 | Orange | 46 | Female | No | | Yes | FL resident | 05/23/20 |
| 76,137 | Orange | 46 | Male | No | | Yes | FL resident | 05/23/20 |
| 76,138 | Orange | 4 | Female | Unknown | | Yes | FL resident | 05/23/20 |
| 76,139 | Orange | 29 | Female | No | | Unknown | FL resident | 05/23/20 |
| 76,140 | Orange | 47 | Male | No | | No | FL resident | 05/23/20 |
| 76,141 | Orange | 10 | Female | Yes | FL; MA | Yes | FL resident | 05/23/20 |
| 76,142 | Orange | 77 | Male | No | | Yes | FL resident | 05/23/20 |
| 76,143 | Orange | 6 | Female | No | | Yes | FL resident | 05/23/20 |
| 76,144 | Orange | 60 | Male | Yes | NJ | Yes | FL resident | 05/23/20 |
| 76,145 | Orange | 32 | Male | No | | Unknown | FL resident | 05/23/20 |
| 76,146 | Orange | 52 | Male | No | | No | FL resident | 05/23/20 |
| 76,147 | Orange | 38 | Male | No | | Yes | FL resident | 05/23/20 |
| 76,148 | Orange | 16 | Female | No | | Yes | FL resident | 05/23/20 |
| 76,149 | Orange | 28 | Female | No | | Yes | FL resident | 05/23/20 |
| 76,150 | Orange | 0 | Female | No | | Yes | FL resident | 05/23/20 |
| 76,151 | Orange | 44 | Male | No | | Yes | FL resident | 05/24/20 |
| 76,152 | Orange | 60 | Male | Yes | UNITED KINGDOM | Yes | FL resident | 05/24/20 |
| 76,153 | Orange | 57 | Male | No | | Yes | FL resident | 05/24/20 |
| 76,154 | Orange | 57 | Female | No | | Unknown | FL resident | 05/24/20 |
| 76,155 | Orange | 28 | Male | No | | Yes | FL resident | 05/24/20 |
| 76,156 | Orange | 45 | Male | No | | No | FL resident | 05/24/20 |
| 76,157 | Orange | 36 | Male | Yes | CA | Unknown | FL resident | 05/24/20 |
| 76,158 | Orange | 33 | Female | Yes | CO | Yes | FL resident | 05/24/20 |
| 76,159 | Orange | 35 | Male | Yes | CO | Yes | FL resident | 05/24/20 |
| 76,160 | Orange | 53 | Female | No | | Yes | FL resident | 05/24/20 |
| 76,161 | Orange | 15 | Male | Yes | CO | Yes | FL resident | 05/24/20 |
| 76,162 | Orange | 23 | Male | No | | Yes | FL resident | 05/24/20 |
| 76,163 | Orange | 62 | Female | No | | Yes | FL resident | 05/24/20 |
| 76,164 | Orange | 3 | Male | Yes | CO | Yes | FL resident | 05/24/20 |
| 76,165 | Orange | 50 | Male | No | | No | FL resident | 05/24/20 |
| 76,166 | Orange | 43 | Male | Unknown | | Yes | FL resident | 05/24/20 |
| 76,167 | Orange | 34 | Male | No | | Yes | FL resident | 05/24/20 |
| 76,168 | Orange | 56 | Female | Unknown | | | FL resident | 05/24/20 |
| 76,169 | Orange | 20 | Female | No | | No | FL resident | 05/24/20 |
| 76,170 | Orange | 50 | Male | Unknown | | | FL resident | 05/24/20 |
| 76,171 | Orange | 51 | Female | No | | Yes | FL resident | 05/24/20 |
| 76,172 | Orange | 2 | Female | No | | Yes | FL resident | 05/24/20 |
| 76,173 | Orange | 47 | Male | No | | No | FL resident | 05/24/20 |
| 76,174 | Orange | 51 | Female | No | | No | FL resident | 05/24/20 |
| 76,175 | Orange | 24 | Male | No | | No | FL resident | 05/24/20 |
| 76,176 | Orange | 83 | Female | No | | No | FL resident | 05/24/20 |

Coronavirus: line list of cases

Data through Jun 23, 2020 verified as of Jun 24, 2020 at 09:25 AM

Data in this report are provisional and subject to change.

| Case | County | Age | Gender | Travel related | Travel detail | Contact with a confirmed case | Jurisdiction | Date case counted |
|--------|--------|-----|--------|----------------|---------------|-------------------------------|--------------|-------------------|
| 76,177 | Orange | 37 | Female | Unknown | | Yes | FL resident | 05/24/20 |
| 76,178 | Orange | 46 | Female | No | | Yes | FL resident | 05/24/20 |
| 76,179 | Orange | 40 | Male | No | | No | FL resident | 05/24/20 |
| 76,180 | Orange | 42 | Male | No | | No | FL resident | 05/24/20 |
| 76,181 | Orange | 34 | Male | No | | Yes | FL resident | 05/24/20 |
| 76,182 | Orange | 41 | Female | No | | Yes | FL resident | 05/24/20 |
| 76,183 | Orange | 63 | Female | No | | Yes | FL resident | 05/24/20 |
| 76,184 | Orange | 30 | Female | No | | Yes | FL resident | 05/24/20 |
| 76,185 | Orange | 29 | Male | No | | Yes | FL resident | 05/24/20 |
| 76,186 | Orange | 23 | Male | No | | Yes | FL resident | 05/25/20 |
| 76,187 | Orange | 43 | Male | No | | Yes | FL resident | 05/25/20 |
| 76,188 | Orange | 36 | Female | Yes | FL; MA | Yes | FL resident | 05/25/20 |
| 76,189 | Orange | 7 | Male | No | | Yes | FL resident | 05/25/20 |
| 76,190 | Orange | 34 | Female | No | | Yes | FL resident | 05/25/20 |
| 76,191 | Orange | 37 | Male | Unknown | | Yes | FL resident | 05/25/20 |
| 76,192 | Orange | 23 | Male | No | | Yes | FL resident | 05/25/20 |
| 76,193 | Orange | 1 | Male | Unknown | | | FL resident | 05/25/20 |
| 76,194 | Orange | 45 | Male | No | | Yes | FL resident | 05/25/20 |
| 76,195 | Orange | 46 | Male | No | | Yes | FL resident | 05/25/20 |
| 76,196 | Orange | 57 | Male | No | | No | FL resident | 05/25/20 |
| 76,197 | Orange | 42 | Male | No | | Yes | FL resident | 05/25/20 |
| 76,198 | Orange | 45 | Female | No | | Unknown | FL resident | 05/25/20 |
| 76,199 | Orange | 28 | Male | Unknown | | Unknown | FL resident | 05/25/20 |
| 76,200 | Orange | 35 | Male | No | | Yes | FL resident | 05/25/20 |
| 76,201 | Orange | 30 | Female | No | | No | FL resident | 05/26/20 |
| 76,202 | Orange | 25 | Male | No | | Yes | FL resident | 05/26/20 |
| 76,203 | Orange | 70 | Female | No | | Yes | FL resident | 05/26/20 |
| 76,204 | Orange | 42 | Female | No | | Yes | FL resident | 05/26/20 |
| 76,205 | Orange | 26 | Male | Unknown | | | FL resident | 05/26/20 |
| 76,206 | Orange | 26 | Male | No | | No | FL resident | 05/26/20 |
| 76,207 | Orange | 49 | Male | No | | No | FL resident | 05/26/20 |
| 76,208 | Orange | 26 | Male | No | | No | FL resident | 05/26/20 |
| 76,209 | Orange | 33 | Male | No | | Yes | FL resident | 05/26/20 |
| 76,210 | Orange | 45 | Female | No | | Yes | FL resident | 05/26/20 |
| 76,211 | Orange | 55 | Male | No | | Yes | FL resident | 05/26/20 |
| 76,212 | Orange | 18 | Female | No | | No | FL resident | 05/26/20 |
| 76,213 | Orange | 59 | Female | No | | Yes | FL resident | 05/26/20 |
| 76,214 | Orange | 44 | Female | No | | Yes | FL resident | 05/26/20 |
| 76,215 | Orange | 11 | Female | No | | Yes | FL resident | 05/26/20 |
| 76,216 | Orange | 22 | Female | No | | No | FL resident | 05/26/20 |
| 76,217 | Orange | 32 | Female | No | | Yes | FL resident | 05/26/20 |
| 76,218 | Orange | 55 | Male | Yes | PA | No | FL resident | 05/26/20 |
| 76,219 | Orange | 38 | Male | No | | Yes | FL resident | 05/26/20 |
| 76,220 | Orange | 56 | Male | No | | Yes | FL resident | 05/26/20 |
| 76,221 | Orange | 16 | Female | No | | Yes | FL resident | 05/26/20 |
| 76,222 | Orange | 9 | Male | No | | Yes | FL resident | 05/26/20 |
| 76,223 | Orange | 31 | Male | No | | No | FL resident | 05/26/20 |
| 76,224 | Orange | 45 | Male | No | | No | FL resident | 05/26/20 |
| 76,225 | Orange | 62 | Male | No | | No | FL resident | 05/26/20 |
| 76,226 | Orange | 43 | Female | No | | No | FL resident | 05/26/20 |
| 76,227 | Orange | 24 | Male | Unknown | | Unknown | FL resident | 05/26/20 |
| 76,228 | Orange | 45 | Female | No | | No | FL resident | 05/26/20 |
| 76,229 | Orange | 42 | Male | No | | Yes | FL resident | 05/26/20 |
| 76,230 | Orange | 60 | Male | No | | Unknown | FL resident | 05/26/20 |
| 76,231 | Orange | 27 | Male | No | | Yes | FL resident | 05/27/20 |
| 76,232 | Orange | 24 | Male | No | | Yes | FL resident | 05/27/20 |
| 76,233 | Orange | 47 | Male | No | | Yes | FL resident | 05/27/20 |
| 76,234 | Orange | 44 | Male | No | | Yes | FL resident | 05/27/20 |
| 76,235 | Orange | 8 | Female | No | | Yes | FL resident | 05/27/20 |
| 76,236 | Orange | 46 | Male | No | | No | FL resident | 05/27/20 |
| 76,237 | Orange | 57 | Female | Unknown | | Yes | FL resident | 05/27/20 |
| 76,238 | Orange | 25 | Female | No | | Yes | FL resident | 05/27/20 |

Coronavirus: line list of cases

Data through Jun 23, 2020 verified as of Jun 24, 2020 at 09:25 AM

Data in this report are provisional and subject to change.

| Case | County | Age | Gender | Travel related | Travel detail | Contact with a confirmed case | Jurisdiction | Date case counted |
|--------|--------|-----|--------|----------------|---------------|-------------------------------|--------------|-------------------|
| 76,239 | Orange | 35 | Female | No | | Yes | FL resident | 05/27/20 |
| 76,240 | Orange | 37 | Female | No | | Yes | FL resident | 05/27/20 |
| 76,241 | Orange | 11 | Male | No | | Yes | FL resident | 05/27/20 |
| 76,242 | Orange | 60 | Male | Yes | VA | Yes | FL resident | 05/27/20 |
| 76,243 | Orange | 33 | Female | Yes | VA | Yes | FL resident | 05/27/20 |
| 76,244 | Orange | 29 | Female | No | | Yes | FL resident | 05/27/20 |
| 76,245 | Orange | 9 | Male | No | | Yes | FL resident | 05/27/20 |
| 76,246 | Orange | 33 | Female | No | | Yes | FL resident | 05/27/20 |
| 76,247 | Orange | 11 | Male | Unknown | | Yes | FL resident | 05/27/20 |
| 76,248 | Orange | 59 | Male | No | | Yes | FL resident | 05/27/20 |
| 76,249 | Orange | 44 | Female | No | | No | FL resident | 05/27/20 |
| 76,250 | Orange | 38 | Female | No | | Yes | FL resident | 05/27/20 |
| 76,251 | Orange | 49 | Female | No | | No | FL resident | 05/27/20 |
| 76,252 | Orange | 26 | Male | Yes | FL; UNKNOWN | Unknown | FL resident | 05/27/20 |
| 76,253 | Orange | 22 | Female | No | | Yes | FL resident | 05/27/20 |
| 76,254 | Orange | 41 | Female | No | | No | FL resident | 05/27/20 |
| 76,255 | Orange | 36 | Male | No | | No | FL resident | 05/27/20 |
| 76,256 | Orange | 22 | Male | No | | Unknown | FL resident | 05/27/20 |
| 76,257 | Orange | 69 | Female | No | | No | FL resident | 05/28/20 |
| 76,258 | Orange | 0 | Male | No | | Yes | FL resident | 05/28/20 |
| 76,259 | Orange | 36 | Male | No | | Yes | FL resident | 05/28/20 |
| 76,260 | Orange | 25 | Female | No | | Yes | FL resident | 05/28/20 |
| 76,261 | Orange | 35 | Male | No | | Yes | FL resident | 05/28/20 |
| 76,262 | Orange | 34 | Male | No | | Yes | FL resident | 05/28/20 |
| 76,263 | Orange | 69 | Female | No | | Unknown | FL resident | 05/28/20 |
| 76,264 | Orange | 48 | Male | No | | Yes | FL resident | 05/28/20 |
| 76,265 | Orange | 39 | Female | Unknown | | | FL resident | 05/28/20 |
| 76,266 | Orange | 26 | Male | No | | No | FL resident | 05/28/20 |
| 76,267 | Orange | 31 | Female | No | | No | FL resident | 05/28/20 |
| 76,268 | Orange | 41 | Male | No | | Unknown | FL resident | 05/28/20 |
| 76,269 | Orange | 27 | Male | No | | Yes | FL resident | 05/28/20 |
| 76,270 | Orange | 61 | Male | No | | Yes | FL resident | 05/28/20 |
| 76,271 | Orange | 42 | Male | No | | Yes | FL resident | 05/28/20 |
| 76,272 | Orange | 40 | Male | No | | No | FL resident | 05/28/20 |
| 76,273 | Orange | 45 | Female | No | | Yes | FL resident | 05/28/20 |
| 76,274 | Orange | 35 | Male | No | | No | FL resident | 05/28/20 |
| 76,275 | Orange | 54 | Female | No | | No | FL resident | 05/28/20 |
| 76,276 | Orange | 18 | Male | Unknown | | Yes | FL resident | 05/28/20 |
| 76,277 | Orange | 51 | Male | No | | Yes | FL resident | 05/28/20 |
| 76,278 | Orange | 52 | Female | No | | Yes | FL resident | 05/28/20 |
| 76,279 | Orange | 50 | Female | No | | Yes | FL resident | 05/28/20 |
| 76,280 | Orange | 12 | Female | No | | Yes | FL resident | 05/28/20 |
| 76,281 | Orange | 26 | Male | No | | Yes | FL resident | 05/28/20 |
| 76,282 | Orange | 45 | Male | No | | No | FL resident | 05/28/20 |
| 76,283 | Orange | 44 | Male | Yes | FL; NC; TN | Yes | FL resident | 05/28/20 |
| 76,284 | Orange | 48 | Female | No | | No | FL resident | 05/28/20 |
| 76,285 | Orange | 59 | Male | No | | No | FL resident | 05/28/20 |
| 76,286 | Orange | 69 | Female | No | | Yes | FL resident | 05/28/20 |
| 76,287 | Orange | 37 | Female | No | | No | FL resident | 05/28/20 |
| 76,288 | Orange | 28 | Female | No | | Yes | FL resident | 05/28/20 |
| 76,289 | Orange | 28 | Female | No | | No | FL resident | 05/28/20 |
| 76,290 | Orange | 24 | Female | No | | Yes | FL resident | 05/28/20 |
| 76,291 | Orange | 43 | Female | Unknown | | No | FL resident | 05/28/20 |
| 76,292 | Orange | 34 | Female | No | | No | FL resident | 05/28/20 |
| 76,293 | Orange | 57 | Female | No | | Yes | FL resident | 05/28/20 |
| 76,294 | Orange | 22 | Female | Yes | IL | Yes | FL resident | 05/28/20 |
| 76,295 | Orange | 53 | Male | No | | Unknown | FL resident | 05/28/20 |
| 76,296 | Orange | 13 | Female | No | | Yes | FL resident | 05/28/20 |
| 76,297 | Orange | 11 | Male | No | | Yes | FL resident | 05/28/20 |
| 76,298 | Orange | 65 | Female | No | | Yes | FL resident | 05/28/20 |
| 76,299 | Orange | 62 | Female | No | | No | FL resident | 05/28/20 |
| 76,300 | Orange | 42 | Male | No | | Unknown | FL resident | 05/29/20 |

Coronavirus: line list of cases

Data through Jun 23, 2020 verified as of Jun 24, 2020 at 09:25 AM

Data in this report are provisional and subject to change.

| Case | County | Age | Gender | Travel related | Travel detail | Contact with a confirmed case | Jurisdiction | Date case counted |
|--------|--------|-----|--------|----------------|---------------|-------------------------------|--------------|-------------------|
| 76,301 | Orange | 68 | Female | No | | Yes | FL resident | 05/29/20 |
| 76,302 | Orange | 60 | Male | Unknown | | Unknown | FL resident | 05/29/20 |
| 76,303 | Orange | 32 | Male | No | | No | FL resident | 05/29/20 |
| 76,304 | Orange | 39 | Female | No | | Yes | FL resident | 05/29/20 |
| 76,305 | Orange | 53 | Male | No | | No | FL resident | 05/29/20 |
| 76,306 | Orange | 34 | Female | No | | No | FL resident | 05/29/20 |
| 76,307 | Orange | 31 | Female | Yes | FL; UNKNOWN | Unknown | FL resident | 05/29/20 |
| 76,308 | Orange | 27 | Male | No | | Yes | FL resident | 05/29/20 |
| 76,309 | Orange | 49 | Male | No | | Yes | FL resident | 05/29/20 |
| 76,310 | Orange | 55 | Female | No | | Yes | FL resident | 05/29/20 |
| 76,311 | Orange | 62 | Male | Unknown | | Yes | FL resident | 05/29/20 |
| 76,312 | Orange | 27 | Female | No | | No | FL resident | 05/29/20 |
| 76,313 | Orange | 4 | Female | No | | Yes | FL resident | 05/29/20 |
| 76,314 | Orange | 33 | Male | No | | Yes | FL resident | 05/29/20 |
| 76,315 | Orange | 60 | Male | No | | Unknown | FL resident | 05/29/20 |
| 76,316 | Orange | 32 | Female | No | | No | FL resident | 05/29/20 |
| 76,317 | Orange | 45 | Male | Unknown | | Unknown | FL resident | 05/29/20 |
| 76,318 | Orange | 21 | Male | No | | Yes | FL resident | 05/29/20 |
| 76,319 | Orange | 48 | Male | Unknown | | Yes | FL resident | 05/29/20 |
| 76,320 | Orange | 55 | Male | No | | Yes | FL resident | 05/29/20 |
| 76,321 | Orange | 38 | Male | Unknown | | | FL resident | 05/29/20 |
| 76,322 | Orange | 59 | Male | Unknown | | | FL resident | 05/29/20 |
| 76,323 | Orange | 38 | Male | Unknown | | | FL resident | 05/29/20 |
| 76,324 | Orange | 42 | Male | Unknown | | | FL resident | 05/29/20 |
| 76,325 | Orange | 24 | Female | No | | Yes | FL resident | 05/29/20 |
| 76,326 | Orange | 56 | Female | No | | Yes | FL resident | 05/29/20 |
| 76,327 | Orange | 24 | Male | No | | No | FL resident | 05/29/20 |
| 76,328 | Orange | 44 | Female | No | | Yes | FL resident | 05/29/20 |
| 76,329 | Orange | 19 | Male | Yes | CO | Yes | FL resident | 05/30/20 |
| 76,330 | Orange | 19 | Male | No | | No | FL resident | 05/30/20 |
| 76,331 | Orange | 83 | Male | No | | Yes | FL resident | 05/30/20 |
| 76,332 | Orange | 39 | Male | Unknown | | | FL resident | 05/30/20 |
| 76,333 | Orange | 45 | Male | Unknown | | Yes | FL resident | 05/30/20 |
| 76,334 | Orange | 32 | Male | No | | Yes | FL resident | 05/30/20 |
| 76,335 | Orange | 25 | Female | No | | Yes | FL resident | 05/30/20 |
| 76,336 | Orange | 34 | Male | Unknown | | | FL resident | 05/30/20 |
| 76,337 | Orange | 48 | Male | No | | Yes | FL resident | 05/30/20 |
| 76,338 | Orange | 47 | Male | No | | No | FL resident | 05/30/20 |
| 76,339 | Orange | 38 | Female | Yes | FL; GA | Yes | FL resident | 05/30/20 |
| 76,340 | Orange | 42 | Female | Unknown | | | FL resident | 05/30/20 |
| 76,341 | Orange | 33 | Female | No | | Yes | FL resident | 05/30/20 |
| 76,342 | Orange | 34 | Male | No | | Yes | FL resident | 05/30/20 |
| 76,343 | Orange | 63 | Female | Yes | GA | Yes | FL resident | 05/30/20 |
| 76,344 | Orange | 56 | Male | No | | Yes | FL resident | 05/30/20 |
| 76,345 | Orange | 52 | Male | No | | No | FL resident | 05/30/20 |
| 76,346 | Orange | 42 | Female | No | | Yes | FL resident | 05/30/20 |
| 76,347 | Orange | 26 | Male | No | | No | FL resident | 05/30/20 |
| 76,348 | Orange | 22 | Female | No | | Yes | FL resident | 05/30/20 |
| 76,349 | Orange | 42 | Female | No | | No | FL resident | 05/30/20 |
| 76,350 | Orange | 5 | Female | No | | No | FL resident | 05/30/20 |
| 76,351 | Orange | 36 | Female | No | | No | FL resident | 05/30/20 |
| 76,352 | Orange | 28 | Male | No | | Yes | FL resident | 05/30/20 |
| 76,353 | Orange | 35 | Male | Unknown | | | FL resident | 05/30/20 |
| 76,354 | Orange | 27 | Female | No | | Yes | FL resident | 05/30/20 |
| 76,355 | Orange | 46 | Female | Unknown | | | FL resident | 05/31/20 |
| 76,356 | Orange | 7 | Male | Unknown | | Yes | FL resident | 05/31/20 |
| 76,357 | Orange | 13 | Female | Unknown | | Yes | FL resident | 05/31/20 |
| 76,358 | Orange | 28 | Female | No | | Yes | FL resident | 05/31/20 |
| 76,359 | Orange | 42 | Female | No | | Yes | FL resident | 05/31/20 |
| 76,360 | Orange | 66 | Male | No | | Yes | FL resident | 05/31/20 |
| 76,361 | Orange | 24 | Female | No | | Yes | FL resident | 05/31/20 |
| 76,362 | Orange | 49 | Female | No | | Yes | FL resident | 05/31/20 |

Coronavirus: line list of cases

Data through Jun 23, 2020 verified as of Jun 24, 2020 at 09:25 AM

Data in this report are provisional and subject to change.

| Case | County | Age | Gender | Travel related | Travel detail | Contact with a confirmed case | Jurisdiction | Date case counted |
|--------|--------|-----|--------|----------------|----------------|-------------------------------|--------------|-------------------|
| 76,363 | Orange | 51 | Female | No | | No | FL resident | 05/31/20 |
| 76,364 | Orange | 63 | Male | Unknown | | | FL resident | 05/31/20 |
| 76,365 | Orange | 39 | Female | No | | No | FL resident | 05/31/20 |
| 76,366 | Orange | 51 | Male | No | | No | FL resident | 05/31/20 |
| 76,367 | Orange | 26 | Male | Yes | FL; WI | Yes | FL resident | 05/31/20 |
| 76,368 | Orange | 31 | Male | No | | No | FL resident | 05/31/20 |
| 76,369 | Orange | 41 | Female | No | | Yes | FL resident | 05/31/20 |
| 76,370 | Orange | 31 | Female | Unknown | | Unknown | FL resident | 05/31/20 |
| 76,371 | Orange | 43 | Male | No | | Yes | FL resident | 05/31/20 |
| 76,372 | Orange | 29 | Female | No | | Yes | FL resident | 05/31/20 |
| 76,373 | Orange | 48 | Male | No | | Yes | FL resident | 05/31/20 |
| 76,374 | Orange | 0 | Female | No | | Yes | FL resident | 05/31/20 |
| 76,375 | Orange | 46 | Male | Unknown | | | FL resident | 05/31/20 |
| 76,376 | Orange | 54 | Male | No | | Yes | FL resident | 05/31/20 |
| 76,377 | Orange | 28 | Female | No | | Yes | FL resident | 05/31/20 |
| 76,378 | Orange | 20 | Female | No | | Yes | FL resident | 05/31/20 |
| 76,379 | Orange | 25 | Male | Unknown | | | FL resident | 05/31/20 |
| 76,380 | Orange | 32 | Male | No | | Yes | FL resident | 05/31/20 |
| 76,381 | Orange | 54 | Male | No | | Yes | FL resident | 05/31/20 |
| 76,382 | Orange | 3 | Male | No | | Yes | FL resident | 05/31/20 |
| 76,383 | Orange | 4 | Female | No | | Yes | FL resident | 05/31/20 |
| 76,384 | Orange | 49 | Male | Unknown | | Yes | FL resident | 05/31/20 |
| 76,385 | Orange | 8 | Male | No | | Yes | FL resident | 05/31/20 |
| 76,386 | Orange | 34 | Female | No | | Yes | FL resident | 05/31/20 |
| 76,387 | Orange | 30 | Male | No | | No | FL resident | 06/01/20 |
| 76,388 | Orange | 42 | Male | No | | No | FL resident | 06/01/20 |
| 76,389 | Orange | 62 | Male | No | | Unknown | FL resident | 06/01/20 |
| 76,390 | Orange | 38 | Female | Yes | DC; FL; NJ; VA | Yes | FL resident | 06/01/20 |
| 76,391 | Orange | 46 | Female | Unknown | | Unknown | FL resident | 06/01/20 |
| 76,392 | Orange | 41 | Male | Unknown | | Unknown | FL resident | 06/01/20 |
| 76,393 | Orange | 52 | Female | Yes | AL; FL | Yes | FL resident | 06/01/20 |
| 76,394 | Orange | 36 | Female | Yes | AL; FL | Yes | FL resident | 06/01/20 |
| 76,395 | Orange | 96 | Female | No | | Unknown | FL resident | 06/01/20 |
| 76,396 | Orange | 84 | Female | No | | Unknown | FL resident | 06/01/20 |
| 76,397 | Orange | 41 | Male | Unknown | | | FL resident | 06/01/20 |
| 76,398 | Orange | 36 | Male | Yes | FL; OH | | FL resident | 06/01/20 |
| 76,399 | Orange | 31 | Female | No | | No | FL resident | 06/01/20 |
| 76,400 | Orange | 64 | Male | No | | Yes | FL resident | 06/01/20 |
| 76,401 | Orange | 27 | Male | No | | Unknown | FL resident | 06/01/20 |
| 76,402 | Orange | 63 | Male | No | | No | FL resident | 06/02/20 |
| 76,403 | Orange | 39 | Male | No | | No | FL resident | 06/02/20 |
| 76,404 | Orange | 26 | Female | No | | Unknown | FL resident | 06/02/20 |
| 76,405 | Orange | 33 | Male | No | | No | FL resident | 06/02/20 |
| 76,406 | Orange | 72 | Male | No | | No | FL resident | 06/02/20 |
| 76,407 | Orange | 80 | Female | No | | Yes | FL resident | 06/02/20 |
| 76,408 | Orange | 30 | Female | No | | No | FL resident | 06/02/20 |
| 76,409 | Orange | 74 | Female | No | | Unknown | FL resident | 06/02/20 |
| 76,410 | Orange | 40 | Male | No | | Yes | FL resident | 06/02/20 |
| 76,411 | Orange | 33 | Female | No | | No | FL resident | 06/02/20 |
| 76,412 | Orange | 57 | Female | No | | No | FL resident | 06/02/20 |
| 76,413 | Orange | 62 | Male | Unknown | | | FL resident | 06/02/20 |
| 76,414 | Orange | 39 | Male | No | | Unknown | FL resident | 06/02/20 |
| 76,415 | Orange | 43 | Female | No | | Yes | FL resident | 06/02/20 |
| 76,416 | Orange | 30 | Male | Unknown | | | FL resident | 06/02/20 |
| 76,417 | Orange | 19 | Male | No | | Unknown | FL resident | 06/02/20 |
| 76,418 | Orange | 40 | Female | No | | Yes | FL resident | 06/02/20 |
| 76,419 | Orange | 19 | Male | No | | Yes | FL resident | 06/02/20 |
| 76,420 | Orange | 60 | Female | No | | No | FL resident | 06/02/20 |
| 76,421 | Orange | 46 | Female | No | | Yes | FL resident | 06/02/20 |
| 76,422 | Orange | 23 | Female | Unknown | | | FL resident | 06/02/20 |
| 76,423 | Orange | 23 | Male | No | | Unknown | FL resident | 06/02/20 |
| 76,424 | Orange | 31 | Female | No | | No | FL resident | 06/02/20 |

Coronavirus: line list of cases

Data through Jun 23, 2020 verified as of Jun 24, 2020 at 09:25 AM

Data in this report are provisional and subject to change.

| Case | County | Age | Gender | Travel related | Travel detail | Contact with a confirmed case | Jurisdiction | Date case counted |
|--------|--------|-----|--------|----------------|---------------|-------------------------------|--------------|-------------------|
| 76,425 | Orange | 61 | Female | No | | No | FL resident | 06/02/20 |
| 76,426 | Orange | 41 | Male | No | | No | FL resident | 06/02/20 |
| 76,427 | Orange | 39 | Female | No | | Yes | FL resident | 06/02/20 |
| 76,428 | Orange | 39 | Female | Unknown | | | FL resident | 06/02/20 |
| 76,429 | Orange | 46 | Female | No | | No | FL resident | 06/02/20 |
| 76,430 | Orange | 37 | Male | No | | Yes | FL resident | 06/02/20 |
| 76,431 | Orange | 32 | Female | No | | Yes | FL resident | 06/02/20 |
| 76,432 | Orange | 29 | Male | No | | No | FL resident | 06/02/20 |
| 76,433 | Orange | 18 | Female | No | | Yes | FL resident | 06/02/20 |
| 76,434 | Orange | 32 | Male | No | | Yes | FL resident | 06/02/20 |
| 76,435 | Orange | 31 | Female | No | | Yes | FL resident | 06/02/20 |
| 76,436 | Orange | 32 | Female | No | | Yes | FL resident | 06/02/20 |
| 76,437 | Orange | 37 | Male | No | | Yes | FL resident | 06/02/20 |
| 76,438 | Orange | 40 | Female | No | | Yes | FL resident | 06/02/20 |
| 76,439 | Orange | 48 | Male | No | | Yes | FL resident | 06/02/20 |
| 76,440 | Orange | 41 | Male | Unknown | | Yes | FL resident | 06/02/20 |
| 76,441 | Orange | 39 | Male | Unknown | | | FL resident | 06/02/20 |
| 76,442 | Orange | 27 | Female | No | | No | FL resident | 06/02/20 |
| 76,443 | Orange | 44 | Female | Unknown | | | FL resident | 06/02/20 |
| 76,444 | Orange | 30 | Female | Unknown | | | FL resident | 06/02/20 |
| 76,445 | Orange | 75 | Male | Unknown | | Unknown | FL resident | 06/02/20 |
| 76,446 | Orange | 40 | Male | No | | Yes | FL resident | 06/02/20 |
| 76,447 | Orange | 40 | Male | No | | Yes | FL resident | 06/02/20 |
| 76,448 | Orange | 46 | Male | Unknown | | | FL resident | 06/02/20 |
| 76,449 | Orange | 18 | Male | Unknown | | | FL resident | 06/02/20 |
| 76,450 | Orange | 38 | Female | No | | Yes | FL resident | 06/02/20 |
| 76,451 | Orange | 18 | Male | Unknown | | | FL resident | 06/02/20 |
| 76,452 | Orange | 63 | Male | No | | No | FL resident | 06/02/20 |
| 76,453 | Orange | 40 | Male | No | | Unknown | FL resident | 06/02/20 |
| 76,454 | Orange | 15 | Male | Unknown | | Yes | FL resident | 06/02/20 |
| 76,455 | Orange | 47 | Male | No | | Yes | FL resident | 06/02/20 |
| 76,456 | Orange | 19 | Female | Unknown | | | FL resident | 06/02/20 |
| 76,457 | Orange | 53 | Female | No | | No | FL resident | 06/02/20 |
| 76,458 | Orange | 64 | Female | No | | No | FL resident | 06/02/20 |
| 76,459 | Orange | 60 | Female | No | | Yes | FL resident | 06/02/20 |
| 76,460 | Orange | 65 | Male | No | | No | FL resident | 06/02/20 |
| 76,461 | Orange | 56 | Male | No | | Yes | FL resident | 06/02/20 |
| 76,462 | Orange | 68 | Male | No | | No | FL resident | 06/02/20 |
| 76,463 | Orange | 71 | Female | Unknown | | | FL resident | 06/02/20 |
| 76,464 | Orange | 45 | Female | Unknown | | | FL resident | 06/02/20 |
| 76,465 | Orange | 45 | Female | No | | Yes | FL resident | 06/02/20 |
| 76,466 | Orange | 46 | Male | No | | Yes | FL resident | 06/02/20 |
| 76,467 | Orange | 33 | Male | Unknown | | Yes | FL resident | 06/03/20 |
| 76,468 | Orange | 32 | Male | No | | Yes | FL resident | 06/03/20 |
| 76,469 | Orange | 69 | Male | No | | Yes | FL resident | 06/03/20 |
| 76,470 | Orange | 65 | Female | No | | Yes | FL resident | 06/03/20 |
| 76,471 | Orange | 36 | Female | Unknown | | | FL resident | 06/03/20 |
| 76,472 | Orange | 47 | Female | Unknown | | Yes | FL resident | 06/03/20 |
| 76,473 | Orange | 46 | Female | No | | Yes | FL resident | 06/03/20 |
| 76,474 | Orange | 44 | Male | No | | Yes | FL resident | 06/03/20 |
| 76,475 | Orange | 18 | Female | Unknown | | | FL resident | 06/03/20 |
| 76,476 | Orange | 59 | Female | Unknown | | Yes | FL resident | 06/03/20 |
| 76,477 | Orange | 46 | Male | No | | No | FL resident | 06/03/20 |
| 76,478 | Orange | 72 | Female | No | | Yes | FL resident | 06/03/20 |
| 76,479 | Orange | 35 | Female | Yes | VA | No | FL resident | 06/03/20 |
| 76,480 | Orange | 28 | Female | No | | Unknown | FL resident | 06/03/20 |
| 76,481 | Orange | 35 | Male | Unknown | | | FL resident | 06/03/20 |
| 76,482 | Orange | 62 | Male | No | | Yes | FL resident | 06/03/20 |
| 76,483 | Orange | 37 | Female | No | | Yes | FL resident | 06/03/20 |
| 76,484 | Orange | 31 | Female | No | | No | FL resident | 06/03/20 |
| 76,485 | Orange | 33 | Female | No | | No | FL resident | 06/03/20 |
| 76,486 | Orange | 48 | Male | No | | Yes | FL resident | 06/03/20 |

Coronavirus: line list of cases

Data through Jun 23, 2020 verified as of Jun 24, 2020 at 09:25 AM

Data in this report are provisional and subject to change.

| Case | County | Age | Gender | Travel related | Travel detail | Contact with a confirmed case | Jurisdiction | Date case counted |
|--------|--------|-----|--------|----------------|---------------|-------------------------------|--------------|-------------------|
| 76,487 | Orange | 26 | Male | No | | Yes | FL resident | 06/03/20 |
| 76,488 | Orange | 41 | Female | No | | Yes | FL resident | 06/03/20 |
| 76,489 | Orange | 20 | Male | No | | Yes | FL resident | 06/03/20 |
| 76,490 | Orange | 22 | Male | No | | Yes | FL resident | 06/03/20 |
| 76,491 | Orange | 6 | Male | No | | Yes | FL resident | 06/03/20 |
| 76,492 | Orange | 12 | Male | No | | Yes | FL resident | 06/03/20 |
| 76,493 | Orange | 23 | Female | No | | No | FL resident | 06/03/20 |
| 76,494 | Orange | 16 | Male | No | | Yes | FL resident | 06/03/20 |
| 76,495 | Orange | 52 | Male | No | | Unknown | FL resident | 06/03/20 |
| 76,496 | Orange | 50 | Female | No | | Unknown | FL resident | 06/03/20 |
| 76,497 | Orange | 44 | Male | No | | Yes | FL resident | 06/03/20 |
| 76,498 | Orange | 34 | Female | No | | No | FL resident | 06/03/20 |
| 76,499 | Orange | 46 | Male | No | | No | FL resident | 06/03/20 |
| 76,500 | Orange | 40 | Female | Unknown | | | FL resident | 06/03/20 |
| 76,501 | Orange | 25 | Female | No | | Yes | FL resident | 06/03/20 |
| 76,502 | Orange | 25 | Female | No | | | FL resident | 06/03/20 |
| 76,503 | Orange | 58 | Female | No | | Yes | FL resident | 06/03/20 |
| 76,504 | Orange | 42 | Female | No | | Yes | FL resident | 06/03/20 |
| 76,505 | Orange | 36 | Male | No | | Yes | FL resident | 06/04/20 |
| 76,506 | Orange | 72 | Female | No | | No | FL resident | 06/04/20 |
| 76,507 | Orange | 17 | Female | No | | Yes | FL resident | 06/04/20 |
| 76,508 | Orange | 35 | Male | No | | Yes | FL resident | 06/04/20 |
| 76,509 | Orange | 53 | Male | No | | Yes | FL resident | 06/04/20 |
| 76,510 | Orange | 35 | Male | No | | Yes | FL resident | 06/04/20 |
| 76,511 | Orange | 53 | Male | No | | Unknown | FL resident | 06/04/20 |
| 76,512 | Orange | 43 | Male | Unknown | | | FL resident | 06/04/20 |
| 76,513 | Orange | 45 | Male | No | | Yes | FL resident | 06/04/20 |
| 76,514 | Orange | 39 | Female | No | | Yes | FL resident | 06/04/20 |
| 76,515 | Orange | 34 | Male | Unknown | | | FL resident | 06/04/20 |
| 76,516 | Orange | 87 | Female | No | | Unknown | FL resident | 06/04/20 |
| 76,517 | Orange | 64 | Female | No | | No | FL resident | 06/04/20 |
| 76,518 | Orange | 67 | Female | No | | Unknown | FL resident | 06/04/20 |
| 76,519 | Orange | 2 | Male | No | | Yes | FL resident | 06/04/20 |
| 76,520 | Orange | 53 | Male | No | | No | FL resident | 06/04/20 |
| 76,521 | Orange | 20 | Female | Yes | AL; FL | Yes | FL resident | 06/04/20 |
| 76,522 | Orange | 64 | Male | Yes | AL | Yes | FL resident | 06/04/20 |
| 76,523 | Orange | 21 | Female | No | | No | FL resident | 06/04/20 |
| 76,524 | Orange | 31 | Female | No | | Yes | FL resident | 06/04/20 |
| 76,525 | Orange | 20 | Male | Unknown | | | FL resident | 06/04/20 |
| 76,526 | Orange | 67 | Male | Unknown | | Yes | FL resident | 06/04/20 |
| 76,527 | Orange | 35 | Male | Unknown | | | FL resident | 06/04/20 |
| 76,528 | Orange | 47 | Male | Unknown | | | FL resident | 06/04/20 |
| 76,529 | Orange | 26 | Male | Unknown | | | FL resident | 06/04/20 |
| 76,530 | Orange | 12 | Male | Unknown | | | FL resident | 06/04/20 |
| 76,531 | Orange | 57 | Male | No | | Yes | FL resident | 06/04/20 |
| 76,532 | Orange | 22 | Female | No | | Yes | FL resident | 06/04/20 |
| 76,533 | Orange | 12 | Male | Unknown | | | FL resident | 06/04/20 |
| 76,534 | Orange | 33 | Male | Unknown | | Yes | FL resident | 06/04/20 |
| 76,535 | Orange | 62 | Female | No | | Yes | FL resident | 06/04/20 |
| 76,536 | Orange | 32 | Male | No | | Yes | FL resident | 06/04/20 |
| 76,537 | Orange | 70 | Female | No | | Yes | FL resident | 06/04/20 |
| 76,538 | Orange | 58 | Female | Unknown | | | FL resident | 06/04/20 |
| 76,539 | Orange | 49 | Female | Unknown | | | FL resident | 06/04/20 |
| 76,540 | Orange | 69 | Male | No | | Yes | FL resident | 06/04/20 |
| 76,541 | Orange | 63 | Male | No | | Yes | FL resident | 06/04/20 |
| 76,542 | Orange | 64 | Male | No | | No | FL resident | 06/04/20 |
| 76,543 | Orange | 49 | Female | No | | No | FL resident | 06/04/20 |
| 76,544 | Orange | 38 | Female | No | | Yes | FL resident | 06/04/20 |
| 76,545 | Orange | 50 | Female | Unknown | | | FL resident | 06/04/20 |
| 76,546 | Orange | 40 | Female | No | | Yes | FL resident | 06/05/20 |
| 76,547 | Orange | 19 | Male | Unknown | | | FL resident | 06/05/20 |
| 76,548 | Orange | 25 | Male | Unknown | | | FL resident | 06/05/20 |

Coronavirus: line list of cases

Data through Jun 23, 2020 verified as of Jun 24, 2020 at 09:25 AM

Data in this report are provisional and subject to change.

| Case | County | Age | Gender | Travel related | Travel detail | Contact with a confirmed case | Jurisdiction | Date case counted |
|--------|--------|-----|--------|----------------|---------------|-------------------------------|--------------|-------------------|
| 76,549 | Orange | 29 | Female | No | | Yes | FL resident | 06/05/20 |
| 76,550 | Orange | 57 | Male | No | | No | FL resident | 06/05/20 |
| 76,551 | Orange | 22 | Female | Unknown | | | FL resident | 06/05/20 |
| 76,552 | Orange | 40 | Female | Unknown | | | FL resident | 06/05/20 |
| 76,553 | Orange | 19 | Male | Unknown | | | FL resident | 06/05/20 |
| 76,554 | Orange | 25 | Male | No | | No | FL resident | 06/05/20 |
| 76,555 | Orange | 34 | Male | Unknown | | | FL resident | 06/05/20 |
| 76,556 | Orange | 27 | Male | No | | Yes | FL resident | 06/05/20 |
| 76,557 | Orange | 15 | Male | Unknown | | | FL resident | 06/05/20 |
| 76,558 | Orange | 25 | Female | Unknown | | | FL resident | 06/05/20 |
| 76,559 | Orange | 26 | Female | Unknown | | | FL resident | 06/05/20 |
| 76,560 | Orange | 44 | Male | No | | Unknown | FL resident | 06/05/20 |
| 76,561 | Orange | 51 | Female | No | | Yes | FL resident | 06/05/20 |
| 76,562 | Orange | 24 | Female | No | | Yes | FL resident | 06/05/20 |
| 76,563 | Orange | 51 | Female | No | | Yes | FL resident | 06/05/20 |
| 76,564 | Orange | 50 | Male | Unknown | | | FL resident | 06/05/20 |
| 76,565 | Orange | 30 | Female | No | | No | FL resident | 06/05/20 |
| 76,566 | Orange | 14 | Male | No | | Yes | FL resident | 06/05/20 |
| 76,567 | Orange | 44 | Male | Unknown | | Unknown | FL resident | 06/05/20 |
| 76,568 | Orange | 22 | Male | No | | Yes | FL resident | 06/05/20 |
| 76,569 | Orange | 24 | Female | No | | No | FL resident | 06/05/20 |
| 76,570 | Orange | 46 | Male | No | | Yes | FL resident | 06/05/20 |
| 76,571 | Orange | 30 | Male | Unknown | | | FL resident | 06/05/20 |
| 76,572 | Orange | 10 | Female | No | | Yes | FL resident | 06/05/20 |
| 76,573 | Orange | 35 | Male | No | | No | FL resident | 06/05/20 |
| 76,574 | Orange | 42 | Male | No | | Yes | FL resident | 06/05/20 |
| 76,575 | Orange | 46 | Male | No | | Yes | FL resident | 06/05/20 |
| 76,576 | Orange | 24 | Male | No | | Yes | FL resident | 06/05/20 |
| 76,577 | Orange | 32 | Female | No | | Yes | FL resident | 06/05/20 |
| 76,578 | Orange | 26 | Male | No | | No | FL resident | 06/05/20 |
| 76,579 | Orange | 24 | Male | Unknown | | | FL resident | 06/05/20 |
| 76,580 | Orange | 66 | Female | No | | Unknown | FL resident | 06/05/20 |
| 76,581 | Orange | 0 | Male | No | | Yes | FL resident | 06/05/20 |
| 76,582 | Orange | 18 | Female | Unknown | | Yes | FL resident | 06/05/20 |
| 76,583 | Orange | 63 | Female | Unknown | | | FL resident | 06/05/20 |
| 76,584 | Orange | 20 | Female | Unknown | | | FL resident | 06/05/20 |
| 76,585 | Orange | 34 | Female | Unknown | | | FL resident | 06/05/20 |
| 76,586 | Orange | 25 | Male | No | | Yes | FL resident | 06/05/20 |
| 76,587 | Orange | 20 | Female | Unknown | | | FL resident | 06/05/20 |
| 76,588 | Orange | 24 | Female | No | | Unknown | FL resident | 06/05/20 |
| 76,589 | Orange | 31 | Female | Unknown | | | FL resident | 06/05/20 |
| 76,590 | Orange | 29 | Female | No | | Yes | FL resident | 06/06/20 |
| 76,591 | Orange | 39 | Male | No | | Yes | FL resident | 06/06/20 |
| 76,592 | Orange | 20 | Male | No | | Yes | FL resident | 06/06/20 |
| 76,593 | Orange | 37 | Male | No | | No | FL resident | 06/06/20 |
| 76,594 | Orange | 27 | Female | Unknown | | | FL resident | 06/06/20 |
| 76,595 | Orange | 39 | Male | No | | Yes | FL resident | 06/06/20 |
| 76,596 | Orange | 61 | Male | Unknown | | | FL resident | 06/06/20 |
| 76,597 | Orange | 31 | Female | No | | No | FL resident | 06/06/20 |
| 76,598 | Orange | 46 | Male | No | | Yes | FL resident | 06/06/20 |
| 76,599 | Orange | 54 | Female | Unknown | | | FL resident | 06/06/20 |
| 76,600 | Orange | 29 | Male | Unknown | | | FL resident | 06/06/20 |
| 76,601 | Orange | 21 | Female | Yes | FL; IL | Yes | FL resident | 06/06/20 |
| 76,602 | Orange | 31 | Male | Unknown | | | FL resident | 06/06/20 |
| 76,603 | Orange | 62 | Male | Unknown | | | FL resident | 06/06/20 |
| 76,604 | Orange | 26 | Female | Unknown | | | FL resident | 06/06/20 |
| 76,605 | Orange | 55 | Female | Unknown | | | FL resident | 06/06/20 |
| 76,606 | Orange | 40 | Female | Unknown | | | FL resident | 06/06/20 |
| 76,607 | Orange | 0 | Female | No | | Yes | FL resident | 06/06/20 |
| 76,608 | Orange | 43 | Male | No | | Unknown | FL resident | 06/06/20 |
| 76,609 | Orange | 38 | Male | No | | Yes | FL resident | 06/06/20 |
| 76,610 | Orange | 36 | Male | No | | No | FL resident | 06/06/20 |

Coronavirus: line list of cases

Data through Jun 23, 2020 verified as of Jun 24, 2020 at 09:25 AM

Data in this report are provisional and subject to change.

| Case | County | Age | Gender | Travel related | Travel detail | Contact with a confirmed case | Jurisdiction | Date case counted |
|--------|--------|-----|--------|----------------|---------------|-------------------------------|--------------|-------------------|
| 76,611 | Orange | 20 | Male | Unknown | | | FL resident | 06/06/20 |
| 76,612 | Orange | 45 | Female | Unknown | | Yes | FL resident | 06/06/20 |
| 76,613 | Orange | 58 | Male | No | | Unknown | FL resident | 06/06/20 |
| 76,614 | Orange | 25 | Male | No | | Unknown | FL resident | 06/06/20 |
| 76,615 | Orange | 58 | Female | Unknown | | Yes | FL resident | 06/06/20 |
| 76,616 | Orange | 40 | Female | Unknown | | | FL resident | 06/06/20 |
| 76,617 | Orange | 4 | Female | Unknown | | | FL resident | 06/06/20 |
| 76,618 | Orange | 39 | Male | Unknown | | | FL resident | 06/06/20 |
| 76,619 | Orange | 22 | Female | Unknown | | | FL resident | 06/06/20 |
| 76,620 | Orange | 49 | Female | No | | Yes | FL resident | 06/06/20 |
| 76,621 | Orange | 35 | Female | No | | Yes | FL resident | 06/06/20 |
| 76,622 | Orange | 34 | Male | No | | Yes | FL resident | 06/06/20 |
| 76,623 | Orange | 23 | Female | Unknown | | | FL resident | 06/06/20 |
| 76,624 | Orange | 50 | Female | Unknown | | | FL resident | 06/06/20 |
| 76,625 | Orange | 19 | Female | No | | Yes | FL resident | 06/06/20 |
| 76,626 | Orange | 24 | Male | Unknown | | | FL resident | 06/06/20 |
| 76,627 | Orange | 12 | Female | Unknown | | | FL resident | 06/06/20 |
| 76,628 | Orange | 4 | Male | Unknown | | | FL resident | 06/06/20 |
| 76,629 | Orange | 22 | Female | Unknown | | | FL resident | 06/06/20 |
| 76,630 | Orange | 26 | Male | Unknown | | | FL resident | 06/06/20 |
| 76,631 | Orange | 20 | Female | Unknown | | | FL resident | 06/06/20 |
| 76,632 | Orange | 31 | Male | No | | Yes | FL resident | 06/06/20 |
| 76,633 | Orange | 28 | Female | No | | Yes | FL resident | 06/06/20 |
| 76,634 | Orange | 36 | Female | Unknown | | | FL resident | 06/06/20 |
| 76,635 | Orange | 35 | Female | No | | Yes | FL resident | 06/06/20 |
| 76,636 | Orange | 47 | Female | No | | Yes | FL resident | 06/06/20 |
| 76,637 | Orange | 27 | Female | Unknown | | | FL resident | 06/06/20 |
| 76,638 | Orange | 28 | Male | Unknown | | | FL resident | 06/06/20 |
| 76,639 | Orange | 19 | Female | Unknown | | No | FL resident | 06/06/20 |
| 76,640 | Orange | 29 | Female | Unknown | | | FL resident | 06/06/20 |
| 76,641 | Orange | 63 | Female | Yes | TX | Unknown | FL resident | 06/06/20 |
| 76,642 | Orange | 29 | Female | No | | Unknown | FL resident | 06/06/20 |
| 76,643 | Orange | 56 | Female | Unknown | | | FL resident | 06/06/20 |
| 76,644 | Orange | 43 | Female | No | | Yes | FL resident | 06/06/20 |
| 76,645 | Orange | 20 | Male | Unknown | | | FL resident | 06/07/20 |
| 76,646 | Orange | 25 | Male | Unknown | | | FL resident | 06/07/20 |
| 76,647 | Orange | 32 | Female | No | | Yes | FL resident | 06/07/20 |
| 76,648 | Orange | 30 | Male | Unknown | | | FL resident | 06/07/20 |
| 76,649 | Orange | 24 | Male | Unknown | | | FL resident | 06/07/20 |
| 76,650 | Orange | 10 | Female | Unknown | | | FL resident | 06/07/20 |
| 76,651 | Orange | 26 | Female | Unknown | | | FL resident | 06/07/20 |
| 76,652 | Orange | 21 | Male | No | | No | FL resident | 06/07/20 |
| 76,653 | Orange | 49 | Female | No | | Yes | FL resident | 06/07/20 |
| 76,654 | Orange | 6 | Female | Unknown | | | FL resident | 06/07/20 |
| 76,655 | Orange | 28 | Female | Unknown | | | FL resident | 06/07/20 |
| 76,656 | Orange | 51 | Female | No | | No | FL resident | 06/07/20 |
| 76,657 | Orange | 42 | Male | Unknown | | | FL resident | 06/07/20 |
| 76,658 | Orange | 2 | Male | No | | Yes | FL resident | 06/07/20 |
| 76,659 | Orange | 21 | Male | Unknown | | | FL resident | 06/07/20 |
| 76,660 | Orange | 26 | Male | Unknown | | | FL resident | 06/07/20 |
| 76,661 | Orange | 20 | Female | Unknown | | | FL resident | 06/07/20 |
| 76,662 | Orange | 23 | Female | Unknown | | | FL resident | 06/07/20 |
| 76,663 | Orange | 36 | Female | Unknown | | | FL resident | 06/07/20 |
| 76,664 | Orange | 37 | Female | Unknown | | | FL resident | 06/07/20 |
| 76,665 | Orange | 35 | Female | Unknown | | | FL resident | 06/07/20 |
| 76,666 | Orange | 37 | Male | Unknown | | | FL resident | 06/07/20 |
| 76,667 | Orange | 24 | Female | No | | Yes | FL resident | 06/07/20 |
| 76,668 | Orange | 31 | Male | Unknown | | | FL resident | 06/07/20 |
| 76,669 | Orange | 47 | Female | Unknown | | | FL resident | 06/07/20 |
| 76,670 | Orange | 36 | Female | Unknown | | | FL resident | 06/07/20 |
| 76,671 | Orange | 24 | Female | Unknown | | Yes | FL resident | 06/07/20 |
| 76,672 | Orange | 22 | Female | Unknown | | | FL resident | 06/07/20 |

Coronavirus: line list of cases

Data through Jun 23, 2020 verified as of Jun 24, 2020 at 09:25 AM

Data in this report are provisional and subject to change.

| Case | County | Age | Gender | Travel related | Travel detail | Contact with a confirmed case | Jurisdiction | Date case counted |
|--------|--------|-----|--------|----------------|---------------|-------------------------------|--------------|-------------------|
| 76,673 | Orange | 34 | Female | No | | Yes | FL resident | 06/07/20 |
| 76,674 | Orange | 39 | Male | No | | Yes | FL resident | 06/07/20 |
| 76,675 | Orange | 24 | Female | No | | No | FL resident | 06/07/20 |
| 76,676 | Orange | 32 | Male | Unknown | | | FL resident | 06/07/20 |
| 76,677 | Orange | 34 | Male | Unknown | | | FL resident | 06/07/20 |
| 76,678 | Orange | 31 | Male | No | | Yes | FL resident | 06/07/20 |
| 76,679 | Orange | 55 | Female | Unknown | | | FL resident | 06/07/20 |
| 76,680 | Orange | 19 | Female | No | | Unknown | FL resident | 06/07/20 |
| 76,681 | Orange | 22 | Female | Unknown | | | FL resident | 06/07/20 |
| 76,682 | Orange | 20 | Male | Unknown | | Yes | FL resident | 06/07/20 |
| 76,683 | Orange | 24 | Female | Unknown | | | FL resident | 06/07/20 |
| 76,684 | Orange | 22 | Female | Unknown | | | FL resident | 06/07/20 |
| 76,685 | Orange | 56 | Female | Unknown | | | FL resident | 06/07/20 |
| 76,686 | Orange | 23 | Male | No | | Yes | FL resident | 06/07/20 |
| 76,687 | Orange | 24 | Male | Unknown | | | FL resident | 06/07/20 |
| 76,688 | Orange | 38 | Female | Unknown | | Yes | FL resident | 06/07/20 |
| 76,689 | Orange | 28 | Male | Unknown | | Yes | FL resident | 06/07/20 |
| 76,690 | Orange | 5 | Female | No | | Yes | FL resident | 06/07/20 |
| 76,691 | Orange | 36 | Female | Unknown | | | FL resident | 06/07/20 |
| 76,692 | Orange | 24 | Male | Unknown | | | FL resident | 06/07/20 |
| 76,693 | Orange | 24 | Female | Unknown | | | FL resident | 06/07/20 |
| 76,694 | Orange | 28 | Female | Unknown | | | FL resident | 06/07/20 |
| 76,695 | Orange | 29 | Male | Unknown | | | FL resident | 06/07/20 |
| 76,696 | Orange | 27 | Male | No | | No | FL resident | 06/07/20 |
| 76,697 | Orange | 20 | Male | No | | Yes | FL resident | 06/07/20 |
| 76,698 | Orange | 58 | Male | No | | No | FL resident | 06/07/20 |
| 76,699 | Orange | 29 | Female | No | | Yes | FL resident | 06/08/20 |
| 76,700 | Orange | 41 | Male | Unknown | | | FL resident | 06/08/20 |
| 76,701 | Orange | 26 | Male | Unknown | | | FL resident | 06/08/20 |
| 76,702 | Orange | 43 | Female | Unknown | | | FL resident | 06/08/20 |
| 76,703 | Orange | 26 | Male | Unknown | | | FL resident | 06/08/20 |
| 76,704 | Orange | 23 | Male | Unknown | | | FL resident | 06/08/20 |
| 76,705 | Orange | 46 | Female | Unknown | | | FL resident | 06/08/20 |
| 76,706 | Orange | 61 | Male | No | | Yes | FL resident | 06/08/20 |
| 76,707 | Orange | 23 | Female | Unknown | | | FL resident | 06/08/20 |
| 76,708 | Orange | 29 | Male | No | | Yes | FL resident | 06/08/20 |
| 76,709 | Orange | 30 | Male | No | | Yes | FL resident | 06/08/20 |
| 76,710 | Orange | 27 | Male | Unknown | | | FL resident | 06/08/20 |
| 76,711 | Orange | 63 | Female | Unknown | | | FL resident | 06/08/20 |
| 76,712 | Orange | 49 | Male | No | | Yes | FL resident | 06/08/20 |
| 76,713 | Orange | 35 | Male | Unknown | | | FL resident | 06/08/20 |
| 76,714 | Orange | 60 | Female | Unknown | | | FL resident | 06/08/20 |
| 76,715 | Orange | 55 | Female | Unknown | | | FL resident | 06/08/20 |
| 76,716 | Orange | 29 | Female | No | | Yes | FL resident | 06/08/20 |
| 76,717 | Orange | 28 | Male | No | | | FL resident | 06/08/20 |
| 76,718 | Orange | 7 | Male | No | | Yes | FL resident | 06/08/20 |
| 76,719 | Orange | 34 | Male | Unknown | | | FL resident | 06/08/20 |
| 76,720 | Orange | 30 | Male | Unknown | | | FL resident | 06/08/20 |
| 76,721 | Orange | 22 | Female | Unknown | | Yes | FL resident | 06/08/20 |
| 76,722 | Orange | 22 | Female | Unknown | | | FL resident | 06/08/20 |
| 76,723 | Orange | 46 | Female | No | | Yes | FL resident | 06/08/20 |
| 76,724 | Orange | 35 | Male | Unknown | | | FL resident | 06/08/20 |
| 76,725 | Orange | 72 | Female | Unknown | | | FL resident | 06/08/20 |
| 76,726 | Orange | 35 | Female | Unknown | | | FL resident | 06/08/20 |
| 76,727 | Orange | 45 | Female | Unknown | | | FL resident | 06/08/20 |
| 76,728 | Orange | 35 | Female | Unknown | | | FL resident | 06/08/20 |
| 76,729 | Orange | 39 | Male | Unknown | | | FL resident | 06/08/20 |
| 76,730 | Orange | 38 | Female | Unknown | | | FL resident | 06/08/20 |
| 76,731 | Orange | 51 | Male | Unknown | | | FL resident | 06/08/20 |
| 76,732 | Orange | 22 | Male | No | | Yes | FL resident | 06/08/20 |
| 76,733 | Orange | 19 | Male | No | | No | FL resident | 06/08/20 |
| 76,734 | Orange | 19 | Female | No | | Yes | FL resident | 06/08/20 |

Coronavirus: line list of cases

Data through Jun 23, 2020 verified as of Jun 24, 2020 at 09:25 AM

Data in this report are provisional and subject to change.

| Case | County | Age | Gender | Travel related | Travel detail | Contact with a confirmed case | Jurisdiction | Date case counted |
|--------|--------|-----|--------|----------------|---------------|-------------------------------|--------------|-------------------|
| 76,735 | Orange | 39 | Male | No | | Yes | FL resident | 06/08/20 |
| 76,736 | Orange | 31 | Male | Unknown | | | FL resident | 06/08/20 |
| 76,737 | Orange | 30 | Female | Unknown | | | FL resident | 06/08/20 |
| 76,738 | Orange | 24 | Male | Unknown | | | FL resident | 06/08/20 |
| 76,739 | Orange | 31 | Male | No | | Yes | FL resident | 06/08/20 |
| 76,740 | Orange | 23 | Male | No | | Yes | FL resident | 06/08/20 |
| 76,741 | Orange | 23 | Female | No | | Yes | FL resident | 06/08/20 |
| 76,742 | Orange | 55 | Male | No | | Yes | FL resident | 06/08/20 |
| 76,743 | Orange | 30 | Male | Unknown | | | FL resident | 06/08/20 |
| 76,744 | Orange | 28 | Male | Unknown | | | FL resident | 06/08/20 |
| 76,745 | Orange | 39 | Male | Unknown | | | FL resident | 06/08/20 |
| 76,746 | Orange | 46 | Female | Unknown | | | FL resident | 06/08/20 |
| 76,747 | Orange | 22 | Male | Unknown | | | FL resident | 06/08/20 |
| 76,748 | Orange | 12 | Female | Unknown | | | FL resident | 06/08/20 |
| 76,749 | Orange | 24 | Male | Unknown | | | FL resident | 06/08/20 |
| 76,750 | Orange | 32 | Female | Unknown | | | FL resident | 06/08/20 |
| 76,751 | Orange | 60 | Male | Unknown | | | FL resident | 06/08/20 |
| 76,752 | Orange | 61 | Female | No | | Yes | FL resident | 06/08/20 |
| 76,753 | Orange | 41 | Female | No | | Unknown | FL resident | 06/08/20 |
| 76,754 | Orange | 33 | Female | No | | No | FL resident | 06/08/20 |
| 76,755 | Orange | 35 | Female | No | | Unknown | FL resident | 06/08/20 |
| 76,756 | Orange | 45 | Male | No | | Yes | FL resident | 06/08/20 |
| 76,757 | Orange | 26 | Female | No | | Yes | FL resident | 06/08/20 |
| 76,758 | Orange | 31 | Male | Unknown | | Unknown | FL resident | 06/08/20 |
| 76,759 | Orange | 24 | Female | No | | Yes | FL resident | 06/08/20 |
| 76,760 | Orange | 24 | Male | Unknown | | | FL resident | 06/08/20 |
| 76,761 | Orange | 26 | Male | No | | No | FL resident | 06/08/20 |
| 76,762 | Orange | 43 | Female | Unknown | | | FL resident | 06/08/20 |
| 76,763 | Orange | 54 | Female | Unknown | | Yes | FL resident | 06/08/20 |
| 76,764 | Orange | 33 | Female | No | | Yes | FL resident | 06/08/20 |
| 76,765 | Orange | 25 | Female | No | | Yes | FL resident | 06/08/20 |
| 76,766 | Orange | 26 | Female | Unknown | | | FL resident | 06/08/20 |
| 76,767 | Orange | 27 | Male | No | | No | FL resident | 06/08/20 |
| 76,768 | Orange | 97 | Female | No | | Yes | FL resident | 06/08/20 |
| 76,769 | Orange | 37 | Female | No | | No | FL resident | 06/08/20 |
| 76,770 | Orange | 56 | Male | Unknown | | Yes | FL resident | 06/08/20 |
| 76,771 | Orange | 67 | Female | Unknown | | | FL resident | 06/08/20 |
| 76,772 | Orange | 48 | Female | Unknown | | | FL resident | 06/09/20 |
| 76,773 | Orange | 27 | Male | Unknown | | | FL resident | 06/09/20 |
| 76,774 | Orange | 63 | Female | No | | Yes | FL resident | 06/09/20 |
| 76,775 | Orange | 48 | Male | Unknown | | | FL resident | 06/09/20 |
| 76,776 | Orange | 21 | Female | No | | Yes | FL resident | 06/09/20 |
| 76,777 | Orange | 36 | Male | Unknown | | | FL resident | 06/09/20 |
| 76,778 | Orange | 24 | Female | Unknown | | | FL resident | 06/09/20 |
| 76,779 | Orange | 20 | Male | Unknown | | | FL resident | 06/09/20 |
| 76,780 | Orange | 41 | Female | Unknown | | | FL resident | 06/09/20 |
| 76,781 | Orange | 29 | Male | Unknown | | | FL resident | 06/09/20 |
| 76,782 | Orange | 25 | Female | No | | No | FL resident | 06/09/20 |
| 76,783 | Orange | 49 | Male | Unknown | | | FL resident | 06/09/20 |
| 76,784 | Orange | 42 | Male | No | | | FL resident | 06/09/20 |
| 76,785 | Orange | 44 | Male | No | | Yes | FL resident | 06/09/20 |
| 76,786 | Orange | 31 | Female | No | | Yes | FL resident | 06/09/20 |
| 76,787 | Orange | 22 | Female | No | | No | FL resident | 06/09/20 |
| 76,788 | Orange | 56 | Male | No | | Yes | FL resident | 06/09/20 |
| 76,789 | Orange | 72 | Male | No | | Yes | FL resident | 06/09/20 |
| 76,790 | Orange | 55 | Male | No | | No | FL resident | 06/09/20 |
| 76,791 | Orange | 33 | Male | Unknown | | | FL resident | 06/09/20 |
| 76,792 | Orange | 60 | Female | Unknown | | | FL resident | 06/09/20 |
| 76,793 | Orange | 27 | Male | No | | Yes | FL resident | 06/09/20 |
| 76,794 | Orange | 38 | Female | Unknown | | Yes | FL resident | 06/09/20 |
| 76,795 | Orange | 18 | Female | Unknown | | | FL resident | 06/09/20 |
| 76,796 | Orange | 25 | Female | No | | No | FL resident | 06/09/20 |

Coronavirus: line list of cases

Data through Jun 23, 2020 verified as of Jun 24, 2020 at 09:25 AM

Data in this report are provisional and subject to change.

| Case | County | Age | Gender | Travel related | Travel detail | Contact with a confirmed case | Jurisdiction | Date case counted |
|--------|--------|-----|--------|----------------|---------------|-------------------------------|--------------|-------------------|
| 76,797 | Orange | 72 | Male | No | | Unknown | FL resident | 06/09/20 |
| 76,798 | Orange | 23 | Female | No | | Yes | FL resident | 06/09/20 |
| 76,799 | Orange | 40 | Male | Unknown | | | FL resident | 06/09/20 |
| 76,800 | Orange | 46 | Female | Unknown | | | FL resident | 06/09/20 |
| 76,801 | Orange | 22 | Male | No | | No | FL resident | 06/09/20 |
| 76,802 | Orange | 35 | Female | Unknown | | | FL resident | 06/09/20 |
| 76,803 | Orange | 33 | Male | Unknown | | | FL resident | 06/09/20 |
| 76,804 | Orange | 30 | Female | No | | No | FL resident | 06/09/20 |
| 76,805 | Orange | 22 | Male | Yes | FL; GA | No | FL resident | 06/09/20 |
| 76,806 | Orange | 63 | Male | No | | Yes | FL resident | 06/09/20 |
| 76,807 | Orange | 25 | Female | No | | No | FL resident | 06/09/20 |
| 76,808 | Orange | 45 | Male | No | | No | FL resident | 06/09/20 |
| 76,809 | Orange | 40 | Male | No | | No | FL resident | 06/09/20 |
| 76,810 | Orange | 35 | Male | No | | Yes | FL resident | 06/09/20 |
| 76,811 | Orange | 32 | Female | No | | No | FL resident | 06/09/20 |
| 76,812 | Orange | 22 | Male | No | | Yes | FL resident | 06/09/20 |
| 76,813 | Orange | 40 | Female | Unknown | | | FL resident | 06/09/20 |
| 76,814 | Orange | 33 | Female | No | | No | FL resident | 06/09/20 |
| 76,815 | Orange | 23 | Female | No | | Yes | FL resident | 06/09/20 |
| 76,816 | Orange | 43 | Male | Unknown | | | FL resident | 06/09/20 |
| 76,817 | Orange | 57 | Male | No | | No | FL resident | 06/09/20 |
| 76,818 | Orange | 73 | Female | Unknown | | | FL resident | 06/09/20 |
| 76,819 | Orange | 25 | Female | No | | No | FL resident | 06/09/20 |
| 76,820 | Orange | 24 | Female | No | | No | FL resident | 06/09/20 |
| 76,821 | Orange | 21 | Female | Unknown | | | FL resident | 06/09/20 |
| 76,822 | Orange | 26 | Male | Unknown | | | FL resident | 06/09/20 |
| 76,823 | Orange | 43 | Male | Yes | FL; GA | Yes | FL resident | 06/09/20 |
| 76,824 | Orange | 11 | Female | No | | Yes | FL resident | 06/09/20 |
| 76,825 | Orange | 51 | Female | Unknown | | | FL resident | 06/09/20 |
| 76,826 | Orange | 29 | Female | No | | No | FL resident | 06/09/20 |
| 76,827 | Orange | 21 | Female | No | | Yes | FL resident | 06/09/20 |
| 76,828 | Orange | 28 | Female | No | | No | FL resident | 06/09/20 |
| 76,829 | Orange | 21 | Male | No | | Yes | FL resident | 06/09/20 |
| 76,830 | Orange | 28 | Male | Unknown | | | FL resident | 06/09/20 |
| 76,831 | Orange | 73 | Male | No | | Unknown | FL resident | 06/09/20 |
| 76,832 | Orange | 17 | Female | Unknown | | | FL resident | 06/09/20 |
| 76,833 | Orange | 23 | Female | Unknown | | Yes | FL resident | 06/09/20 |
| 76,834 | Orange | 8 | Female | No | | Yes | FL resident | 06/09/20 |
| 76,835 | Orange | 20 | Male | Unknown | | | FL resident | 06/09/20 |
| 76,836 | Orange | 50 | Female | Unknown | | | FL resident | 06/09/20 |
| 76,837 | Orange | 37 | Male | No | | Yes | FL resident | 06/09/20 |
| 76,838 | Orange | 6 | Male | No | | Yes | FL resident | 06/09/20 |
| 76,839 | Orange | 8 | Male | No | | Yes | FL resident | 06/09/20 |
| 76,840 | Orange | 11 | Female | No | | Yes | FL resident | 06/09/20 |
| 76,841 | Orange | 10 | Female | No | | Yes | FL resident | 06/09/20 |
| 76,842 | Orange | 47 | Female | Unknown | | | FL resident | 06/09/20 |
| 76,843 | Orange | 56 | Male | Unknown | | | FL resident | 06/09/20 |
| 76,844 | Orange | 20 | Female | Unknown | | | FL resident | 06/10/20 |
| 76,845 | Orange | 21 | Female | Unknown | | | FL resident | 06/10/20 |
| 76,846 | Orange | 30 | Male | Unknown | | | FL resident | 06/10/20 |
| 76,847 | Orange | 19 | Female | Unknown | | | FL resident | 06/10/20 |
| 76,848 | Orange | 39 | Female | Unknown | | | FL resident | 06/10/20 |
| 76,849 | Orange | 21 | Female | No | | Unknown | FL resident | 06/10/20 |
| 76,850 | Orange | 46 | Male | No | | Yes | FL resident | 06/10/20 |
| 76,851 | Orange | 19 | Female | Unknown | | Yes | FL resident | 06/10/20 |
| 76,852 | Orange | 20 | Female | Unknown | | Yes | FL resident | 06/10/20 |
| 76,853 | Orange | 42 | Male | Unknown | | | FL resident | 06/10/20 |
| 76,854 | Orange | 11 | Female | Unknown | | | FL resident | 06/10/20 |
| 76,855 | Orange | 60 | Female | Unknown | | | FL resident | 06/10/20 |
| 76,856 | Orange | 20 | Male | Unknown | | | FL resident | 06/10/20 |
| 76,857 | Orange | 47 | Male | Unknown | | | FL resident | 06/10/20 |
| 76,858 | Orange | 20 | Female | Unknown | | Yes | FL resident | 06/10/20 |

Coronavirus: line list of cases

Data through Jun 23, 2020 verified as of Jun 24, 2020 at 09:25 AM

Data in this report are provisional and subject to change.

| Case | County | Age | Gender | Travel related | Travel detail | Contact with a confirmed case | Jurisdiction | Date case counted |
|--------|--------|-----|--------|----------------|---------------|-------------------------------|--------------|-------------------|
| 76,859 | Orange | 33 | Female | Unknown | | | FL resident | 06/10/20 |
| 76,860 | Orange | 23 | Male | Unknown | | | FL resident | 06/10/20 |
| 76,861 | Orange | 9 | Female | Unknown | | | FL resident | 06/10/20 |
| 76,862 | Orange | 7 | Male | Unknown | | | FL resident | 06/10/20 |
| 76,863 | Orange | 32 | Female | No | | Yes | FL resident | 06/10/20 |
| 76,864 | Orange | 45 | Male | No | | Yes | FL resident | 06/10/20 |
| 76,865 | Orange | 48 | Male | No | | Yes | FL resident | 06/10/20 |
| 76,866 | Orange | 14 | Male | Unknown | | | FL resident | 06/10/20 |
| 76,867 | Orange | 56 | Male | No | | Yes | FL resident | 06/10/20 |
| 76,868 | Orange | 66 | Female | No | | Yes | FL resident | 06/10/20 |
| 76,869 | Orange | 62 | Male | No | | No | FL resident | 06/10/20 |
| 76,870 | Orange | 65 | Male | No | | Yes | FL resident | 06/10/20 |
| 76,871 | Orange | 64 | Female | Unknown | | | FL resident | 06/10/20 |
| 76,872 | Orange | 39 | Female | Unknown | | | FL resident | 06/10/20 |
| 76,873 | Orange | 32 | Male | Unknown | | | FL resident | 06/10/20 |
| 76,874 | Orange | 73 | Female | No | | No | FL resident | 06/10/20 |
| 76,875 | Orange | 53 | Male | Unknown | | | FL resident | 06/10/20 |
| 76,876 | Orange | 20 | Female | Unknown | | | FL resident | 06/10/20 |
| 76,877 | Orange | 63 | Female | Unknown | | | FL resident | 06/10/20 |
| 76,878 | Orange | 30 | Male | Unknown | | | FL resident | 06/10/20 |
| 76,879 | Orange | 29 | Male | Unknown | | | FL resident | 06/10/20 |
| 76,880 | Orange | 25 | Female | Unknown | | | FL resident | 06/10/20 |
| 76,881 | Orange | 34 | Female | Unknown | | | FL resident | 06/10/20 |
| 76,882 | Orange | 54 | Female | Unknown | | | FL resident | 06/10/20 |
| 76,883 | Orange | 61 | Female | Unknown | | | FL resident | 06/10/20 |
| 76,884 | Orange | 22 | Female | Unknown | | | FL resident | 06/10/20 |
| 76,885 | Orange | 21 | Male | Unknown | | | FL resident | 06/10/20 |
| 76,886 | Orange | 62 | Female | Unknown | | | FL resident | 06/10/20 |
| 76,887 | Orange | 19 | Male | No | | Yes | FL resident | 06/10/20 |
| 76,888 | Orange | 47 | Female | Unknown | | | FL resident | 06/10/20 |
| 76,889 | Orange | 52 | Female | No | | Yes | FL resident | 06/10/20 |
| 76,890 | Orange | 23 | Female | No | | Yes | FL resident | 06/10/20 |
| 76,891 | Orange | 25 | Female | Unknown | | | FL resident | 06/10/20 |
| 76,892 | Orange | 57 | Male | No | | Yes | FL resident | 06/10/20 |
| 76,893 | Orange | 49 | Female | Unknown | | | FL resident | 06/10/20 |
| 76,894 | Orange | 24 | Male | No | | Yes | FL resident | 06/10/20 |
| 76,895 | Orange | 25 | Male | Unknown | | | FL resident | 06/10/20 |
| 76,896 | Orange | 25 | Male | Unknown | | | FL resident | 06/10/20 |
| 76,897 | Orange | 43 | Male | Unknown | | | FL resident | 06/10/20 |
| 76,898 | Orange | 20 | Male | Unknown | | | FL resident | 06/10/20 |
| 76,899 | Orange | 58 | Male | Yes | FL; TX | Yes | FL resident | 06/10/20 |
| 76,900 | Orange | 9 | Male | No | | Yes | FL resident | 06/10/20 |
| 76,901 | Orange | 28 | Male | No | | Yes | FL resident | 06/10/20 |
| 76,902 | Orange | 24 | Female | Unknown | | | FL resident | 06/10/20 |
| 76,903 | Orange | 45 | Female | Unknown | | | FL resident | 06/10/20 |
| 76,904 | Orange | 22 | Female | No | | No | FL resident | 06/10/20 |
| 76,905 | Orange | 22 | Female | Unknown | | | FL resident | 06/10/20 |
| 76,906 | Orange | 62 | Male | No | | No | FL resident | 06/10/20 |
| 76,907 | Orange | 38 | Female | Unknown | | Unknown | FL resident | 06/10/20 |
| 76,908 | Orange | 21 | Female | Unknown | | | FL resident | 06/10/20 |
| 76,909 | Orange | 24 | Male | Unknown | | | FL resident | 06/10/20 |
| 76,910 | Orange | 44 | Female | Unknown | | | FL resident | 06/10/20 |
| 76,911 | Orange | 21 | Male | Unknown | | | FL resident | 06/10/20 |
| 76,912 | Orange | 19 | Male | Unknown | | Yes | FL resident | 06/10/20 |
| 76,913 | Orange | 32 | Female | Unknown | | | FL resident | 06/10/20 |
| 76,914 | Orange | 44 | Male | Unknown | | | FL resident | 06/10/20 |
| 76,915 | Orange | 50 | Male | No | | Yes | FL resident | 06/10/20 |
| 76,916 | Orange | 22 | Female | Unknown | | | FL resident | 06/10/20 |
| 76,917 | Orange | 23 | Male | Unknown | | | FL resident | 06/10/20 |
| 76,918 | Orange | 25 | Female | Unknown | | Yes | FL resident | 06/10/20 |
| 76,919 | Orange | 5 | Male | Unknown | | Yes | FL resident | 06/10/20 |
| 76,920 | Orange | 8 | Male | Unknown | | Yes | FL resident | 06/10/20 |

Coronavirus: line list of cases

Data through Jun 23, 2020 verified as of Jun 24, 2020 at 09:25 AM

Data in this report are provisional and subject to change.

| Case | County | Age | Gender | Travel related | Travel detail | Contact with a confirmed case | Jurisdiction | Date case counted |
|--------|--------|-----|--------|----------------|---------------|-------------------------------|--------------|-------------------|
| 76,921 | Orange | 20 | Male | Unknown | | | FL resident | 06/10/20 |
| 76,922 | Orange | 29 | Female | Unknown | | | FL resident | 06/10/20 |
| 76,923 | Orange | 47 | Male | Unknown | | | FL resident | 06/10/20 |
| 76,924 | Orange | 20 | Female | No | | No | FL resident | 06/10/20 |
| 76,925 | Orange | 45 | Male | Unknown | | | FL resident | 06/10/20 |
| 76,926 | Orange | 23 | Female | No | | No | FL resident | 06/10/20 |
| 76,927 | Orange | 49 | Female | Unknown | | | FL resident | 06/10/20 |
| 76,928 | Orange | 30 | Female | Unknown | | | FL resident | 06/10/20 |
| 76,929 | Orange | 27 | Male | Unknown | | | FL resident | 06/10/20 |
| 76,930 | Orange | 21 | Female | Unknown | | | FL resident | 06/10/20 |
| 76,931 | Orange | 38 | Female | Unknown | | | FL resident | 06/10/20 |
| 76,932 | Orange | 21 | Female | Unknown | | | FL resident | 06/10/20 |
| 76,933 | Orange | 32 | Male | Unknown | | | FL resident | 06/10/20 |
| 76,934 | Orange | 70 | Female | No | | Yes | FL resident | 06/10/20 |
| 76,935 | Orange | 33 | Female | Unknown | | | FL resident | 06/10/20 |
| 76,936 | Orange | 82 | Male | No | | Yes | FL resident | 06/10/20 |
| 76,937 | Orange | 23 | Female | Unknown | | | FL resident | 06/10/20 |
| 76,938 | Orange | 60 | Male | No | | Yes | FL resident | 06/10/20 |
| 76,939 | Orange | 22 | Female | No | | No | FL resident | 06/10/20 |
| 76,940 | Orange | 29 | Female | Unknown | | | FL resident | 06/10/20 |
| 76,941 | Orange | 53 | Male | Unknown | | | FL resident | 06/10/20 |
| 76,942 | Orange | 65 | Female | Unknown | | | FL resident | 06/10/20 |
| 76,943 | Orange | 21 | Female | Unknown | | | FL resident | 06/10/20 |
| 76,944 | Orange | 31 | Male | Unknown | | | FL resident | 06/10/20 |
| 76,945 | Orange | 22 | Female | Unknown | | | FL resident | 06/10/20 |
| 76,946 | Orange | 24 | Male | Unknown | | | FL resident | 06/10/20 |
| 76,947 | Orange | 58 | Male | No | | No | FL resident | 06/10/20 |
| 76,948 | Orange | 22 | Female | No | | Yes | FL resident | 06/10/20 |
| 76,949 | Orange | 20 | Female | Unknown | | Yes | FL resident | 06/10/20 |
| 76,950 | Orange | 45 | Male | Unknown | | | FL resident | 06/10/20 |
| 76,951 | Orange | 20 | Male | Unknown | | | FL resident | 06/10/20 |
| 76,952 | Orange | 42 | Female | No | | Yes | FL resident | 06/10/20 |
| 76,953 | Orange | 43 | Female | Unknown | | | FL resident | 06/10/20 |
| 76,954 | Orange | 19 | Female | Unknown | | | FL resident | 06/10/20 |
| 76,955 | Orange | 21 | Male | Unknown | | | FL resident | 06/10/20 |
| 76,956 | Orange | 21 | Female | No | | Yes | FL resident | 06/10/20 |
| 76,957 | Orange | 22 | Female | Unknown | | | FL resident | 06/10/20 |
| 76,958 | Orange | 21 | Male | Unknown | | | FL resident | 06/10/20 |
| 76,959 | Orange | 38 | Male | Unknown | | Yes | FL resident | 06/10/20 |
| 76,960 | Orange | 31 | Male | Unknown | | | FL resident | 06/10/20 |
| 76,961 | Orange | 32 | Male | Unknown | | | FL resident | 06/10/20 |
| 76,962 | Orange | 28 | Female | Unknown | | Yes | FL resident | 06/10/20 |
| 76,963 | Orange | 32 | Female | Unknown | | | FL resident | 06/10/20 |
| 76,964 | Orange | 41 | Female | Unknown | | | FL resident | 06/11/20 |
| 76,965 | Orange | 28 | Male | Unknown | | | FL resident | 06/11/20 |
| 76,966 | Orange | 55 | Female | No | | Yes | FL resident | 06/11/20 |
| 76,967 | Orange | 38 | Female | Unknown | | | FL resident | 06/11/20 |
| 76,968 | Orange | 22 | Male | Unknown | | | FL resident | 06/11/20 |
| 76,969 | Orange | 30 | Male | No | | No | FL resident | 06/11/20 |
| 76,970 | Orange | 33 | Male | Unknown | | | FL resident | 06/11/20 |
| 76,971 | Orange | 30 | Male | Unknown | | | FL resident | 06/11/20 |
| 76,972 | Orange | 19 | Female | No | | No | FL resident | 06/11/20 |
| 76,973 | Orange | 12 | Female | Unknown | | | FL resident | 06/11/20 |
| 76,974 | Orange | 29 | Male | Unknown | | | FL resident | 06/11/20 |
| 76,975 | Orange | 28 | Female | No | | Yes | FL resident | 06/11/20 |
| 76,976 | Orange | 56 | Male | Unknown | | | FL resident | 06/11/20 |
| 76,977 | Orange | 28 | Female | Unknown | | | FL resident | 06/11/20 |
| 76,978 | Orange | 51 | Male | No | | Yes | FL resident | 06/11/20 |
| 76,979 | Orange | 47 | Male | No | | Yes | FL resident | 06/11/20 |
| 76,980 | Orange | 20 | Female | Unknown | | | FL resident | 06/11/20 |
| 76,981 | Orange | 19 | Female | Unknown | | | FL resident | 06/11/20 |
| 76,982 | Orange | 20 | Female | Unknown | | Unknown | FL resident | 06/11/20 |

Coronavirus: line list of cases

Data through Jun 23, 2020 verified as of Jun 24, 2020 at 09:25 AM

Data in this report are provisional and subject to change.

| Case | County | Age | Gender | Travel related | Travel detail | Contact with a confirmed case | Jurisdiction | Date case counted |
|--------|--------|-----|---------|----------------|---------------|-------------------------------|--------------|-------------------|
| 76,983 | Orange | 54 | Male | No | | Yes | FL resident | 06/11/20 |
| 76,984 | Orange | 27 | Male | Unknown | | | FL resident | 06/11/20 |
| 76,985 | Orange | 21 | Male | Unknown | | | FL resident | 06/11/20 |
| 76,986 | Orange | 19 | Female | Unknown | | | FL resident | 06/11/20 |
| 76,987 | Orange | 30 | Female | No | | Yes | FL resident | 06/11/20 |
| 76,988 | Orange | 21 | Female | Unknown | | | FL resident | 06/11/20 |
| 76,989 | Orange | 34 | Male | Unknown | | | FL resident | 06/11/20 |
| 76,990 | Orange | 39 | Female | Unknown | | | FL resident | 06/11/20 |
| 76,991 | Orange | 39 | Female | No | | Yes | FL resident | 06/11/20 |
| 76,992 | Orange | 22 | Female | No | | Yes | FL resident | 06/11/20 |
| 76,993 | Orange | 20 | Female | No | | No | FL resident | 06/11/20 |
| 76,994 | Orange | 19 | Male | Unknown | | | FL resident | 06/11/20 |
| 76,995 | Orange | 61 | Female | Yes | FL; NY | Yes | FL resident | 06/11/20 |
| 76,996 | Orange | 41 | Female | Unknown | | | FL resident | 06/11/20 |
| 76,997 | Orange | 24 | Male | No | | Yes | FL resident | 06/11/20 |
| 76,998 | Orange | 20 | Male | Unknown | | | FL resident | 06/11/20 |
| 76,999 | Orange | 64 | Female | Unknown | | | FL resident | 06/11/20 |
| 77,000 | Orange | 30 | Female | Unknown | | | FL resident | 06/11/20 |
| 77,001 | Orange | 28 | Male | No | | No | FL resident | 06/11/20 |
| 77,002 | Orange | 27 | Female | Unknown | | | FL resident | 06/11/20 |
| 77,003 | Orange | 24 | Female | No | | Yes | FL resident | 06/11/20 |
| 77,004 | Orange | 21 | Male | Unknown | | | FL resident | 06/11/20 |
| 77,005 | Orange | 42 | Male | Unknown | | | FL resident | 06/11/20 |
| 77,006 | Orange | 21 | Female | Unknown | | | FL resident | 06/11/20 |
| 77,007 | Orange | 23 | Female | Unknown | | | FL resident | 06/11/20 |
| 77,008 | Orange | 57 | Female | No | | Yes | FL resident | 06/11/20 |
| 77,009 | Orange | 32 | Female | No | | Yes | FL resident | 06/11/20 |
| 77,010 | Orange | 20 | Female | Unknown | | Unknown | FL resident | 06/11/20 |
| 77,011 | Orange | 35 | Male | Unknown | | | FL resident | 06/11/20 |
| 77,012 | Orange | 28 | Female | No | | Yes | FL resident | 06/11/20 |
| 77,013 | Orange | 32 | Male | Unknown | | | FL resident | 06/11/20 |
| 77,014 | Orange | 26 | Male | Unknown | | | FL resident | 06/11/20 |
| 77,015 | Orange | 18 | Female | Unknown | | | FL resident | 06/11/20 |
| 77,016 | Orange | 20 | Female | No | | Yes | FL resident | 06/11/20 |
| 77,017 | Orange | 31 | Male | Unknown | | | FL resident | 06/11/20 |
| 77,018 | Orange | 87 | Female | No | | Yes | FL resident | 06/11/20 |
| 77,019 | Orange | 62 | Male | Unknown | | | FL resident | 06/11/20 |
| 77,020 | Orange | 25 | Female | No | | | FL resident | 06/11/20 |
| 77,021 | Orange | 4 | Male | No | | Yes | FL resident | 06/11/20 |
| 77,022 | Orange | 6 | Female | Unknown | | | FL resident | 06/11/20 |
| 77,023 | Orange | 36 | Female | Unknown | | | FL resident | 06/11/20 |
| 77,024 | Orange | 51 | Female | Unknown | | | FL resident | 06/11/20 |
| 77,025 | Orange | 39 | Male | Unknown | | | FL resident | 06/11/20 |
| 77,026 | Orange | 20 | Female | Unknown | | | FL resident | 06/11/20 |
| 77,027 | Orange | 64 | Male | Unknown | | | FL resident | 06/11/20 |
| 77,028 | Orange | 17 | Male | Unknown | | | FL resident | 06/11/20 |
| 77,029 | Orange | 31 | Male | Unknown | | | FL resident | 06/11/20 |
| 77,030 | Orange | 27 | Female | Unknown | | | FL resident | 06/11/20 |
| 77,031 | Orange | 62 | Male | Unknown | | | FL resident | 06/11/20 |
| 77,032 | Orange | 22 | Unknown | Unknown | | | FL resident | 06/11/20 |
| 77,033 | Orange | 47 | Female | No | | Yes | FL resident | 06/11/20 |
| 77,034 | Orange | 34 | Female | Unknown | | | FL resident | 06/11/20 |
| 77,035 | Orange | 50 | Female | Unknown | | | FL resident | 06/11/20 |
| 77,036 | Orange | 28 | Male | Unknown | | | FL resident | 06/11/20 |
| 77,037 | Orange | 62 | Male | No | | No | FL resident | 06/11/20 |
| 77,038 | Orange | 22 | Female | Unknown | | | FL resident | 06/11/20 |
| 77,039 | Orange | 41 | Male | Unknown | | | FL resident | 06/11/20 |
| 77,040 | Orange | 6 | Male | Unknown | | | FL resident | 06/11/20 |
| 77,041 | Orange | 36 | Male | Unknown | | | FL resident | 06/11/20 |
| 77,042 | Orange | 17 | Female | Unknown | | | FL resident | 06/11/20 |
| 77,043 | Orange | 28 | Female | No | | Yes | FL resident | 06/11/20 |
| 77,044 | Orange | 21 | Male | No | | Unknown | FL resident | 06/11/20 |

Coronavirus: line list of cases

Data through Jun 23, 2020 verified as of Jun 24, 2020 at 09:25 AM

Data in this report are provisional and subject to change.

| Case | County | Age | Gender | Travel related | Travel detail | Contact with a confirmed case | Jurisdiction | Date case counted |
|--------|--------|-----|--------|----------------|---------------|-------------------------------|--------------|-------------------|
| 77,045 | Orange | 39 | Male | Unknown | | | FL resident | 06/11/20 |
| 77,046 | Orange | 4 | Female | Unknown | | | FL resident | 06/11/20 |
| 77,047 | Orange | 45 | Male | Unknown | | | FL resident | 06/11/20 |
| 77,048 | Orange | 44 | Female | No | | No | FL resident | 06/11/20 |
| 77,049 | Orange | 30 | Male | Unknown | | | FL resident | 06/11/20 |
| 77,050 | Orange | 30 | Male | Unknown | | | FL resident | 06/11/20 |
| 77,051 | Orange | 47 | Male | Unknown | | | FL resident | 06/11/20 |
| 77,052 | Orange | 50 | Male | Unknown | | | FL resident | 06/11/20 |
| 77,053 | Orange | 51 | Male | Unknown | | | FL resident | 06/11/20 |
| 77,054 | Orange | 20 | Male | Unknown | | | FL resident | 06/11/20 |
| 77,055 | Orange | 30 | Male | No | | Yes | FL resident | 06/11/20 |
| 77,056 | Orange | 29 | Female | Unknown | | | FL resident | 06/11/20 |
| 77,057 | Orange | 68 | Male | Unknown | | | FL resident | 06/11/20 |
| 77,058 | Orange | 4 | Female | No | | Yes | FL resident | 06/11/20 |
| 77,059 | Orange | 27 | Male | Unknown | | | FL resident | 06/11/20 |
| 77,060 | Orange | 35 | Female | Unknown | | | FL resident | 06/11/20 |
| 77,061 | Orange | 23 | Male | Unknown | | | FL resident | 06/11/20 |
| 77,062 | Orange | 22 | Male | No | | Yes | FL resident | 06/11/20 |
| 77,063 | Orange | 37 | Male | Unknown | | | FL resident | 06/11/20 |
| 77,064 | Orange | 20 | Male | Unknown | | | FL resident | 06/11/20 |
| 77,065 | Orange | 20 | Female | Unknown | | Unknown | FL resident | 06/11/20 |
| 77,066 | Orange | 35 | Male | Unknown | | | FL resident | 06/11/20 |
| 77,067 | Orange | 35 | Male | Unknown | | | FL resident | 06/11/20 |
| 77,068 | Orange | 23 | Male | Unknown | | | FL resident | 06/11/20 |
| 77,069 | Orange | 38 | Male | Unknown | | | FL resident | 06/11/20 |
| 77,070 | Orange | 30 | Male | Unknown | | | FL resident | 06/11/20 |
| 77,071 | Orange | 31 | Male | No | | Yes | FL resident | 06/11/20 |
| 77,072 | Orange | 21 | Male | Unknown | | | FL resident | 06/11/20 |
| 77,073 | Orange | 1 | Male | No | | Yes | FL resident | 06/11/20 |
| 77,074 | Orange | 22 | Male | Unknown | | | FL resident | 06/11/20 |
| 77,075 | Orange | 22 | Female | Unknown | | | FL resident | 06/11/20 |
| 77,076 | Orange | 27 | Male | Unknown | | | FL resident | 06/11/20 |
| 77,077 | Orange | 31 | Male | No | | No | FL resident | 06/11/20 |
| 77,078 | Orange | 32 | Male | Unknown | | | FL resident | 06/11/20 |
| 77,079 | Orange | 21 | Male | Unknown | | | FL resident | 06/11/20 |
| 77,080 | Orange | 20 | Female | Unknown | | | FL resident | 06/11/20 |
| 77,081 | Orange | 29 | Female | Unknown | | | FL resident | 06/11/20 |
| 77,082 | Orange | 30 | Male | Unknown | | | FL resident | 06/11/20 |
| 77,083 | Orange | 21 | Male | Unknown | | | FL resident | 06/11/20 |
| 77,084 | Orange | 22 | Male | No | | Yes | FL resident | 06/11/20 |
| 77,085 | Orange | 37 | Male | Unknown | | | FL resident | 06/11/20 |
| 77,086 | Orange | 19 | Male | Unknown | | | FL resident | 06/11/20 |
| 77,087 | Orange | 34 | Male | Unknown | | | FL resident | 06/11/20 |
| 77,088 | Orange | 27 | Female | Unknown | | | FL resident | 06/11/20 |
| 77,089 | Orange | 52 | Female | Unknown | | | FL resident | 06/11/20 |
| 77,090 | Orange | 35 | Male | Unknown | | | FL resident | 06/12/20 |
| 77,091 | Orange | 48 | Female | Unknown | | | FL resident | 06/12/20 |
| 77,092 | Orange | 33 | Female | Unknown | | | FL resident | 06/12/20 |
| 77,093 | Orange | 48 | Male | Unknown | | | FL resident | 06/12/20 |
| 77,094 | Orange | 30 | Male | Unknown | | | FL resident | 06/12/20 |
| 77,095 | Orange | 28 | Female | Unknown | | Yes | FL resident | 06/12/20 |
| 77,096 | Orange | 39 | Female | Unknown | | | FL resident | 06/12/20 |
| 77,097 | Orange | 52 | Male | Unknown | | | FL resident | 06/12/20 |
| 77,098 | Orange | 18 | Female | Unknown | | | FL resident | 06/12/20 |
| 77,099 | Orange | 14 | Female | No | | Yes | FL resident | 06/12/20 |
| 77,100 | Orange | 21 | Male | Unknown | | | FL resident | 06/12/20 |
| 77,101 | Orange | 19 | Female | Unknown | | | FL resident | 06/12/20 |
| 77,102 | Orange | 46 | Male | No | | Yes | FL resident | 06/12/20 |
| 77,103 | Orange | 37 | Female | Unknown | | | FL resident | 06/12/20 |
| 77,104 | Orange | 46 | Male | Unknown | | | FL resident | 06/12/20 |
| 77,105 | Orange | 48 | Male | No | | Yes | FL resident | 06/12/20 |
| 77,106 | Orange | 22 | Female | Unknown | | | FL resident | 06/12/20 |

Coronavirus: line list of cases

Data through Jun 23, 2020 verified as of Jun 24, 2020 at 09:25 AM

Data in this report are provisional and subject to change.

| Case | County | Age | Gender | Travel related | Travel detail | Contact with a confirmed case | Jurisdiction | Date case counted |
|--------|--------|-----|--------|----------------|---------------|-------------------------------|--------------|-------------------|
| 77,107 | Orange | 4 | Female | Unknown | | | FL resident | 06/12/20 |
| 77,108 | Orange | 48 | Male | Unknown | | | FL resident | 06/12/20 |
| 77,109 | Orange | 65 | Male | Unknown | | | FL resident | 06/12/20 |
| 77,110 | Orange | 23 | Female | Unknown | | | FL resident | 06/12/20 |
| 77,111 | Orange | 45 | Male | Unknown | | | FL resident | 06/12/20 |
| 77,112 | Orange | 22 | Male | Unknown | | | FL resident | 06/12/20 |
| 77,113 | Orange | 47 | Female | Unknown | | Yes | FL resident | 06/12/20 |
| 77,114 | Orange | 39 | Male | Unknown | | | FL resident | 06/12/20 |
| 77,115 | Orange | 23 | Male | Unknown | | | FL resident | 06/12/20 |
| 77,116 | Orange | 24 | Female | Unknown | | | FL resident | 06/12/20 |
| 77,117 | Orange | 52 | Female | Unknown | | | FL resident | 06/12/20 |
| 77,118 | Orange | 33 | Male | Unknown | | | FL resident | 06/12/20 |
| 77,119 | Orange | 66 | Male | Unknown | | | FL resident | 06/12/20 |
| 77,120 | Orange | 21 | Female | No | | Unknown | FL resident | 06/12/20 |
| 77,121 | Orange | 57 | Male | Unknown | | | FL resident | 06/12/20 |
| 77,122 | Orange | 22 | Male | Unknown | | | FL resident | 06/12/20 |
| 77,123 | Orange | 35 | Female | No | | Yes | FL resident | 06/12/20 |
| 77,124 | Orange | 20 | Female | Unknown | | | FL resident | 06/12/20 |
| 77,125 | Orange | 25 | Female | No | | Unknown | FL resident | 06/12/20 |
| 77,126 | Orange | 52 | Female | No | | No | FL resident | 06/12/20 |
| 77,127 | Orange | 20 | Male | Unknown | | | FL resident | 06/12/20 |
| 77,128 | Orange | 33 | Male | Unknown | | | FL resident | 06/12/20 |
| 77,129 | Orange | 22 | Female | Unknown | | Yes | FL resident | 06/12/20 |
| 77,130 | Orange | 44 | Male | Unknown | | | FL resident | 06/12/20 |
| 77,131 | Orange | 21 | Female | Unknown | | | FL resident | 06/12/20 |
| 77,132 | Orange | 36 | Male | Unknown | | | FL resident | 06/12/20 |
| 77,133 | Orange | 21 | Male | Unknown | | | FL resident | 06/12/20 |
| 77,134 | Orange | 21 | Male | Unknown | | | FL resident | 06/12/20 |
| 77,135 | Orange | 32 | Male | Unknown | | Yes | FL resident | 06/12/20 |
| 77,136 | Orange | 28 | Male | Unknown | | Yes | FL resident | 06/12/20 |
| 77,137 | Orange | 25 | Female | Unknown | | Yes | FL resident | 06/12/20 |
| 77,138 | Orange | 47 | Male | Unknown | | | FL resident | 06/12/20 |
| 77,139 | Orange | 37 | Male | No | | Unknown | FL resident | 06/12/20 |
| 77,140 | Orange | 19 | Female | Unknown | | | FL resident | 06/12/20 |
| 77,141 | Orange | 22 | Female | Unknown | | | FL resident | 06/12/20 |
| 77,142 | Orange | 36 | Male | Unknown | | | FL resident | 06/12/20 |
| 77,143 | Orange | 42 | Male | No | | No | FL resident | 06/12/20 |
| 77,144 | Orange | 70 | Male | Unknown | | | FL resident | 06/12/20 |
| 77,145 | Orange | 75 | Female | Unknown | | | FL resident | 06/12/20 |
| 77,146 | Orange | 41 | Female | No | | Unknown | FL resident | 06/12/20 |
| 77,147 | Orange | 27 | Female | Unknown | | | FL resident | 06/12/20 |
| 77,148 | Orange | 21 | Female | Unknown | | Yes | FL resident | 06/12/20 |
| 77,149 | Orange | 22 | Female | Unknown | | | FL resident | 06/12/20 |
| 77,150 | Orange | 26 | Female | No | | Yes | FL resident | 06/12/20 |
| 77,151 | Orange | 20 | Female | Unknown | | Unknown | FL resident | 06/12/20 |
| 77,152 | Orange | 29 | Male | Unknown | | | FL resident | 06/12/20 |
| 77,153 | Orange | 26 | Male | Unknown | | | FL resident | 06/12/20 |
| 77,154 | Orange | 36 | Female | Unknown | | | FL resident | 06/12/20 |
| 77,155 | Orange | 23 | Male | Unknown | | | FL resident | 06/12/20 |
| 77,156 | Orange | 52 | Male | Unknown | | | FL resident | 06/12/20 |
| 77,157 | Orange | 34 | Male | No | | Yes | FL resident | 06/12/20 |
| 77,158 | Orange | 52 | Female | No | | No | FL resident | 06/12/20 |
| 77,159 | Orange | 36 | Male | No | | Yes | FL resident | 06/12/20 |
| 77,160 | Orange | 22 | Female | Unknown | | | FL resident | 06/12/20 |
| 77,161 | Orange | 23 | Male | Unknown | | | FL resident | 06/12/20 |
| 77,162 | Orange | 24 | Female | Unknown | | | FL resident | 06/12/20 |
| 77,163 | Orange | 27 | Male | Unknown | | | FL resident | 06/12/20 |
| 77,164 | Orange | 47 | Female | Unknown | | | FL resident | 06/12/20 |
| 77,165 | Orange | 19 | Male | Unknown | | | FL resident | 06/12/20 |
| 77,166 | Orange | 22 | Male | No | | Yes | FL resident | 06/12/20 |
| 77,167 | Orange | 54 | Male | No | | Yes | FL resident | 06/12/20 |
| 77,168 | Orange | 24 | Female | Unknown | | | FL resident | 06/12/20 |

Coronavirus: line list of cases

Data through Jun 23, 2020 verified as of Jun 24, 2020 at 09:25 AM

Data in this report are provisional and subject to change.

| Case | County | Age | Gender | Travel related | Travel detail | Contact with a confirmed case | Jurisdiction | Date case counted |
|--------|--------|-----|---------|----------------|---------------|-------------------------------|--------------|-------------------|
| 77,169 | Orange | 47 | Female | Unknown | | Unknown | FL resident | 06/12/20 |
| 77,170 | Orange | 21 | Male | No | | Unknown | FL resident | 06/12/20 |
| 77,171 | Orange | 32 | Male | Unknown | | | FL resident | 06/12/20 |
| 77,172 | Orange | 21 | Male | No | | Yes | FL resident | 06/12/20 |
| 77,173 | Orange | 54 | Male | No | | Yes | FL resident | 06/12/20 |
| 77,174 | Orange | 41 | Male | Unknown | | | FL resident | 06/12/20 |
| 77,175 | Orange | 20 | Female | Unknown | | | FL resident | 06/12/20 |
| 77,176 | Orange | 21 | Female | Unknown | | | FL resident | 06/12/20 |
| 77,177 | Orange | 22 | Female | Unknown | | | FL resident | 06/12/20 |
| 77,178 | Orange | 40 | Male | Unknown | | | FL resident | 06/12/20 |
| 77,179 | Orange | 33 | Male | Unknown | | Yes | FL resident | 06/12/20 |
| 77,180 | Orange | 20 | Male | Unknown | | | FL resident | 06/12/20 |
| 77,181 | Orange | 25 | Female | Unknown | | | FL resident | 06/12/20 |
| 77,182 | Orange | 26 | Female | Unknown | | | FL resident | 06/12/20 |
| 77,183 | Orange | 27 | Female | Unknown | | Unknown | FL resident | 06/12/20 |
| 77,184 | Orange | 31 | Male | Unknown | | | FL resident | 06/12/20 |
| 77,185 | Orange | 23 | Female | Unknown | | | FL resident | 06/12/20 |
| 77,186 | Orange | 63 | Female | Unknown | | | FL resident | 06/12/20 |
| 77,187 | Orange | 41 | Male | No | | Unknown | FL resident | 06/12/20 |
| 77,188 | Orange | 39 | Male | Unknown | | | FL resident | 06/12/20 |
| 77,189 | Orange | 26 | Female | Unknown | | | FL resident | 06/12/20 |
| 77,190 | Orange | 33 | Male | Unknown | | | FL resident | 06/12/20 |
| 77,191 | Orange | 30 | Female | Unknown | | | FL resident | 06/12/20 |
| 77,192 | Orange | 25 | Male | Unknown | | | FL resident | 06/12/20 |
| 77,193 | Orange | 30 | Male | Unknown | | | FL resident | 06/12/20 |
| 77,194 | Orange | 23 | Female | Unknown | | | FL resident | 06/12/20 |
| 77,195 | Orange | 0 | Female | Unknown | | | FL resident | 06/12/20 |
| 77,196 | Orange | 22 | Male | Unknown | | | FL resident | 06/12/20 |
| 77,197 | Orange | 31 | Male | Unknown | | | FL resident | 06/12/20 |
| 77,198 | Orange | 20 | Female | Unknown | | | FL resident | 06/12/20 |
| 77,199 | Orange | 38 | Male | Unknown | | | FL resident | 06/12/20 |
| 77,200 | Orange | 61 | Female | Unknown | | | FL resident | 06/12/20 |
| 77,201 | Orange | 68 | Male | Unknown | | | FL resident | 06/12/20 |
| 77,202 | Orange | 33 | Female | No | | No | FL resident | 06/12/20 |
| 77,203 | Orange | 18 | Male | Unknown | | | FL resident | 06/12/20 |
| 77,204 | Orange | 34 | Female | Unknown | | | FL resident | 06/12/20 |
| 77,205 | Orange | 39 | Female | Unknown | | | FL resident | 06/12/20 |
| 77,206 | Orange | 48 | Female | Unknown | | | FL resident | 06/12/20 |
| 77,207 | Orange | 27 | Male | Unknown | | | FL resident | 06/12/20 |
| 77,208 | Orange | 20 | Female | Unknown | | | FL resident | 06/12/20 |
| 77,209 | Orange | 19 | Female | Unknown | | | FL resident | 06/12/20 |
| 77,210 | Orange | 21 | Male | Unknown | | | FL resident | 06/12/20 |
| 77,211 | Orange | 25 | Male | Unknown | | | FL resident | 06/12/20 |
| 77,212 | Orange | 60 | Male | Unknown | | | FL resident | 06/12/20 |
| 77,213 | Orange | 63 | Female | Unknown | | | FL resident | 06/12/20 |
| 77,214 | Orange | 31 | Male | Unknown | | | FL resident | 06/12/20 |
| 77,215 | Orange | 42 | Male | Unknown | | Yes | FL resident | 06/12/20 |
| 77,216 | Orange | 28 | Female | Unknown | | | FL resident | 06/12/20 |
| 77,217 | Orange | 27 | Male | No | | No | FL resident | 06/12/20 |
| 77,218 | Orange | 39 | Male | Unknown | | | FL resident | 06/12/20 |
| 77,219 | Orange | 21 | Male | Unknown | | | FL resident | 06/12/20 |
| 77,220 | Orange | 61 | Female | No | | Yes | FL resident | 06/13/20 |
| 77,221 | Orange | 22 | Male | Unknown | | | FL resident | 06/13/20 |
| 77,222 | Orange | 26 | Male | Unknown | | | FL resident | 06/13/20 |
| 77,223 | Orange | 56 | Male | Unknown | | | FL resident | 06/13/20 |
| 77,224 | Orange | 28 | Male | Unknown | | | FL resident | 06/13/20 |
| 77,225 | Orange | 50 | Unknown | Unknown | | | FL resident | 06/13/20 |
| 77,226 | Orange | 30 | Male | Unknown | | | FL resident | 06/13/20 |
| 77,227 | Orange | 34 | Female | No | | Yes | FL resident | 06/13/20 |
| 77,228 | Orange | 57 | Male | Unknown | | | FL resident | 06/13/20 |
| 77,229 | Orange | 22 | Male | Unknown | | | FL resident | 06/13/20 |
| 77,230 | Orange | 38 | Male | Unknown | | | FL resident | 06/13/20 |

Coronavirus: line list of cases

Data through Jun 23, 2020 verified as of Jun 24, 2020 at 09:25 AM

Data in this report are provisional and subject to change.

| Case | County | Age | Gender | Travel related | Travel detail | Contact with a confirmed case | Jurisdiction | Date case counted |
|--------|--------|-----|--------|----------------|---------------|-------------------------------|--------------|-------------------|
| 77,231 | Orange | 43 | Female | No | | Yes | FL resident | 06/13/20 |
| 77,232 | Orange | 21 | Male | Unknown | | | FL resident | 06/13/20 |
| 77,233 | Orange | 11 | Male | No | | Yes | FL resident | 06/13/20 |
| 77,234 | Orange | 4 | Male | Unknown | | | FL resident | 06/13/20 |
| 77,235 | Orange | 19 | Female | Unknown | | | FL resident | 06/13/20 |
| 77,236 | Orange | 50 | Female | Unknown | | | FL resident | 06/13/20 |
| 77,237 | Orange | 31 | Female | Unknown | | | FL resident | 06/13/20 |
| 77,238 | Orange | 20 | Female | Unknown | | | FL resident | 06/13/20 |
| 77,239 | Orange | 31 | Male | Unknown | | | FL resident | 06/13/20 |
| 77,240 | Orange | 22 | Male | No | | Yes | FL resident | 06/13/20 |
| 77,241 | Orange | 38 | Female | Unknown | | | FL resident | 06/13/20 |
| 77,242 | Orange | 64 | Male | Unknown | | | FL resident | 06/13/20 |
| 77,243 | Orange | 18 | Female | Unknown | | | FL resident | 06/13/20 |
| 77,244 | Orange | 35 | Male | Unknown | | | FL resident | 06/13/20 |
| 77,245 | Orange | 55 | Male | Unknown | | | FL resident | 06/13/20 |
| 77,246 | Orange | 65 | Female | No | | Yes | FL resident | 06/13/20 |
| 77,247 | Orange | 51 | Male | Unknown | | | FL resident | 06/13/20 |
| 77,248 | Orange | 48 | Female | Unknown | | | FL resident | 06/13/20 |
| 77,249 | Orange | 34 | Male | Unknown | | | FL resident | 06/13/20 |
| 77,250 | Orange | 27 | Male | Unknown | | | FL resident | 06/13/20 |
| 77,251 | Orange | 41 | Female | Unknown | | | FL resident | 06/13/20 |
| 77,252 | Orange | 51 | Male | Unknown | | | FL resident | 06/13/20 |
| 77,253 | Orange | 23 | Male | Unknown | | | FL resident | 06/13/20 |
| 77,254 | Orange | 28 | Female | Unknown | | | FL resident | 06/13/20 |
| 77,255 | Orange | 30 | Male | Unknown | | | FL resident | 06/13/20 |
| 77,256 | Orange | 25 | Male | Unknown | | | FL resident | 06/13/20 |
| 77,257 | Orange | 0 | Male | Unknown | | | FL resident | 06/13/20 |
| 77,258 | Orange | 21 | Female | Unknown | | | FL resident | 06/13/20 |
| 77,259 | Orange | 25 | Male | Unknown | | | FL resident | 06/13/20 |
| 77,260 | Orange | 45 | Female | Unknown | | | FL resident | 06/13/20 |
| 77,261 | Orange | 0 | Male | Unknown | | | FL resident | 06/13/20 |
| 77,262 | Orange | 73 | Female | Unknown | | | FL resident | 06/13/20 |
| 77,263 | Orange | 72 | Female | Unknown | | | FL resident | 06/13/20 |
| 77,264 | Orange | 20 | Female | Unknown | | | FL resident | 06/13/20 |
| 77,265 | Orange | 25 | Female | Unknown | | | FL resident | 06/13/20 |
| 77,266 | Orange | 21 | Female | Unknown | | | FL resident | 06/13/20 |
| 77,267 | Orange | 30 | Male | Unknown | | | FL resident | 06/13/20 |
| 77,268 | Orange | 64 | Female | Unknown | | | FL resident | 06/13/20 |
| 77,269 | Orange | 23 | Female | Unknown | | | FL resident | 06/13/20 |
| 77,270 | Orange | 19 | Female | Unknown | | | FL resident | 06/13/20 |
| 77,271 | Orange | 67 | Female | No | | Unknown | FL resident | 06/13/20 |
| 77,272 | Orange | 34 | Female | Unknown | | | FL resident | 06/13/20 |
| 77,273 | Orange | 40 | Female | Unknown | | | FL resident | 06/13/20 |
| 77,274 | Orange | 25 | Female | Unknown | | | FL resident | 06/13/20 |
| 77,275 | Orange | 79 | Female | No | | Yes | FL resident | 06/13/20 |
| 77,276 | Orange | 25 | Male | Unknown | | | FL resident | 06/13/20 |
| 77,277 | Orange | 39 | Female | Unknown | | | FL resident | 06/13/20 |
| 77,278 | Orange | 23 | Female | Unknown | | | FL resident | 06/13/20 |
| 77,279 | Orange | 48 | Male | Unknown | | | FL resident | 06/13/20 |
| 77,280 | Orange | 25 | Female | Unknown | | | FL resident | 06/13/20 |
| 77,281 | Orange | 40 | Female | Unknown | | | FL resident | 06/13/20 |
| 77,282 | Orange | 27 | Male | Unknown | | | FL resident | 06/13/20 |
| 77,283 | Orange | 26 | Male | Unknown | | | FL resident | 06/13/20 |
| 77,284 | Orange | 28 | Male | Unknown | | Yes | FL resident | 06/13/20 |
| 77,285 | Orange | 39 | Female | Unknown | | | FL resident | 06/13/20 |
| 77,286 | Orange | 30 | Female | Unknown | | | FL resident | 06/13/20 |
| 77,287 | Orange | 31 | Female | No | | Yes | FL resident | 06/13/20 |
| 77,288 | Orange | 23 | Male | Unknown | | | FL resident | 06/13/20 |
| 77,289 | Orange | 23 | Male | Unknown | | | FL resident | 06/13/20 |
| 77,290 | Orange | 41 | Female | Unknown | | | FL resident | 06/13/20 |
| 77,291 | Orange | 20 | Male | Unknown | | | FL resident | 06/13/20 |
| 77,292 | Orange | 22 | Female | Unknown | | | FL resident | 06/13/20 |

Coronavirus: line list of cases

Data through Jun 23, 2020 verified as of Jun 24, 2020 at 09:25 AM

Data in this report are provisional and subject to change.

| Case | County | Age | Gender | Travel related | Travel detail | Contact with a confirmed case | Jurisdiction | Date case counted |
|--------|--------|-----|--------|----------------|---------------|-------------------------------|--------------|-------------------|
| 77,293 | Orange | 24 | Male | Unknown | | | FL resident | 06/13/20 |
| 77,294 | Orange | 42 | Male | Unknown | | | FL resident | 06/13/20 |
| 77,295 | Orange | 26 | Female | Unknown | | | FL resident | 06/13/20 |
| 77,296 | Orange | 42 | Male | Unknown | | Unknown | FL resident | 06/13/20 |
| 77,297 | Orange | 27 | Female | Unknown | | | FL resident | 06/13/20 |
| 77,298 | Orange | 34 | Female | Unknown | | | FL resident | 06/13/20 |
| 77,299 | Orange | 48 | Male | Unknown | | | FL resident | 06/13/20 |
| 77,300 | Orange | 24 | Male | Unknown | | | FL resident | 06/13/20 |
| 77,301 | Orange | 30 | Female | Unknown | | | FL resident | 06/13/20 |
| 77,302 | Orange | 19 | Female | Unknown | | | FL resident | 06/13/20 |
| 77,303 | Orange | 60 | Male | Unknown | | | FL resident | 06/13/20 |
| 77,304 | Orange | 53 | Male | Unknown | | | FL resident | 06/13/20 |
| 77,305 | Orange | 22 | Female | Unknown | | | FL resident | 06/13/20 |
| 77,306 | Orange | 33 | Female | Unknown | | | FL resident | 06/13/20 |
| 77,307 | Orange | 44 | Female | No | | Unknown | FL resident | 06/13/20 |
| 77,308 | Orange | 67 | Female | No | | Yes | FL resident | 06/13/20 |
| 77,309 | Orange | 38 | Male | Unknown | | | FL resident | 06/13/20 |
| 77,310 | Orange | 60 | Male | Unknown | | | FL resident | 06/13/20 |
| 77,311 | Orange | 68 | Male | Unknown | | | FL resident | 06/13/20 |
| 77,312 | Orange | 39 | Female | Unknown | | | FL resident | 06/13/20 |
| 77,313 | Orange | 42 | Male | Unknown | | | FL resident | 06/13/20 |
| 77,314 | Orange | 33 | Female | Unknown | | | FL resident | 06/13/20 |
| 77,315 | Orange | 21 | Male | Yes | PA | | FL resident | 06/13/20 |
| 77,316 | Orange | 69 | Male | No | | | FL resident | 06/13/20 |
| 77,317 | Orange | 60 | Male | Unknown | | | FL resident | 06/13/20 |
| 77,318 | Orange | 35 | Female | Unknown | | | FL resident | 06/13/20 |
| 77,319 | Orange | 61 | Male | Unknown | | | FL resident | 06/13/20 |
| 77,320 | Orange | 23 | Male | Unknown | | | FL resident | 06/13/20 |
| 77,321 | Orange | 31 | Male | Unknown | | | FL resident | 06/13/20 |
| 77,322 | Orange | 61 | Male | Unknown | | | FL resident | 06/13/20 |
| 77,323 | Orange | 35 | Female | No | | No | FL resident | 06/13/20 |
| 77,324 | Orange | 65 | Male | Unknown | | | FL resident | 06/13/20 |
| 77,325 | Orange | 25 | Male | No | | Yes | FL resident | 06/13/20 |
| 77,326 | Orange | 21 | Male | No | | Unknown | FL resident | 06/13/20 |
| 77,327 | Orange | 59 | Female | Unknown | | | FL resident | 06/13/20 |
| 77,328 | Orange | 22 | Female | Unknown | | | FL resident | 06/13/20 |
| 77,329 | Orange | 20 | Male | Unknown | | | FL resident | 06/13/20 |
| 77,330 | Orange | 50 | Female | No | | Unknown | FL resident | 06/13/20 |
| 77,331 | Orange | 64 | Male | Unknown | | | FL resident | 06/13/20 |
| 77,332 | Orange | 22 | Female | Unknown | | | FL resident | 06/13/20 |
| 77,333 | Orange | 55 | Female | Unknown | | | FL resident | 06/13/20 |
| 77,334 | Orange | 20 | Female | Unknown | | | FL resident | 06/13/20 |
| 77,335 | Orange | 21 | Female | Unknown | | | FL resident | 06/13/20 |
| 77,336 | Orange | 43 | Male | Unknown | | | FL resident | 06/13/20 |
| 77,337 | Orange | 23 | Male | Unknown | | | FL resident | 06/13/20 |
| 77,338 | Orange | 22 | Male | Unknown | | | FL resident | 06/13/20 |
| 77,339 | Orange | 53 | Male | Unknown | | | FL resident | 06/13/20 |
| 77,340 | Orange | 49 | Male | Unknown | | | FL resident | 06/13/20 |
| 77,341 | Orange | 69 | Male | Unknown | | | FL resident | 06/13/20 |
| 77,342 | Orange | 41 | Male | Unknown | | | FL resident | 06/13/20 |
| 77,343 | Orange | 38 | Male | Unknown | | | FL resident | 06/13/20 |
| 77,344 | Orange | 34 | Female | Unknown | | | FL resident | 06/13/20 |
| 77,345 | Orange | 48 | Female | Unknown | | | FL resident | 06/13/20 |
| 77,346 | Orange | 41 | Female | Unknown | | | FL resident | 06/13/20 |
| 77,347 | Orange | 58 | Female | Unknown | | | FL resident | 06/13/20 |
| 77,348 | Orange | 50 | Female | Unknown | | | FL resident | 06/13/20 |
| 77,349 | Orange | 19 | Female | Unknown | | | FL resident | 06/13/20 |
| 77,350 | Orange | 42 | Female | No | | Unknown | FL resident | 06/13/20 |
| 77,351 | Orange | 50 | Female | No | | Unknown | FL resident | 06/13/20 |
| 77,352 | Orange | 52 | Male | Unknown | | | FL resident | 06/13/20 |
| 77,353 | Orange | 73 | Female | Unknown | | | FL resident | 06/13/20 |
| 77,354 | Orange | 32 | Male | Unknown | | | FL resident | 06/13/20 |

Coronavirus: line list of cases

Data through Jun 23, 2020 verified as of Jun 24, 2020 at 09:25 AM

Data in this report are provisional and subject to change.

| Case | County | Age | Gender | Travel related | Travel detail | Contact with a confirmed case | Jurisdiction | Date case counted |
|--------|--------|-----|---------|----------------|---------------|-------------------------------|--------------|-------------------|
| 77,355 | Orange | 46 | Male | Unknown | | | FL resident | 06/13/20 |
| 77,356 | Orange | 28 | Male | Unknown | | | FL resident | 06/13/20 |
| 77,357 | Orange | 25 | Female | Unknown | | | FL resident | 06/13/20 |
| 77,358 | Orange | 61 | Female | Unknown | | | FL resident | 06/13/20 |
| 77,359 | Orange | 27 | Male | Unknown | | | FL resident | 06/13/20 |
| 77,360 | Orange | 46 | Male | Unknown | | Unknown | FL resident | 06/13/20 |
| 77,361 | Orange | 13 | Male | No | | Yes | FL resident | 06/13/20 |
| 77,362 | Orange | 2 | Female | No | | Yes | FL resident | 06/13/20 |
| 77,363 | Orange | 33 | Female | No | | Yes | FL resident | 06/13/20 |
| 77,364 | Orange | 11 | Male | No | | Yes | FL resident | 06/13/20 |
| 77,365 | Orange | 18 | Female | Unknown | | | FL resident | 06/13/20 |
| 77,366 | Orange | 20 | Female | Unknown | | | FL resident | 06/13/20 |
| 77,367 | Orange | 8 | Male | No | | Yes | FL resident | 06/13/20 |
| 77,368 | Orange | 29 | Female | No | | No | FL resident | 06/13/20 |
| 77,369 | Orange | 46 | Female | Unknown | | | FL resident | 06/13/20 |
| 77,370 | Orange | 32 | Male | Yes | FL; TN | No | FL resident | 06/13/20 |
| 77,371 | Orange | 20 | Male | Unknown | | | FL resident | 06/13/20 |
| 77,372 | Orange | 51 | Female | No | | Yes | FL resident | 06/13/20 |
| 77,373 | Orange | 22 | Male | No | | Yes | FL resident | 06/13/20 |
| 77,374 | Orange | 53 | Male | Unknown | | | FL resident | 06/13/20 |
| 77,375 | Orange | 30 | Male | Unknown | | | FL resident | 06/13/20 |
| 77,376 | Orange | 61 | Female | No | | No | FL resident | 06/13/20 |
| 77,377 | Orange | 24 | Male | Unknown | | | FL resident | 06/13/20 |
| 77,378 | Orange | 35 | Male | Unknown | | | FL resident | 06/13/20 |
| 77,379 | Orange | 32 | Female | Unknown | | | FL resident | 06/13/20 |
| 77,380 | Orange | 55 | Male | Unknown | | | FL resident | 06/13/20 |
| 77,381 | Orange | 62 | Male | Unknown | | | FL resident | 06/13/20 |
| 77,382 | Orange | 42 | Female | Unknown | | | FL resident | 06/13/20 |
| 77,383 | Orange | 51 | Female | No | | No | FL resident | 06/13/20 |
| 77,384 | Orange | 3 | Unknown | Unknown | | | FL resident | 06/13/20 |
| 77,385 | Orange | 22 | Female | Unknown | | Unknown | FL resident | 06/13/20 |
| 77,386 | Orange | 21 | Female | No | | No | FL resident | 06/13/20 |
| 77,387 | Orange | 21 | Female | Unknown | | | FL resident | 06/14/20 |
| 77,388 | Orange | 21 | Female | Unknown | | | FL resident | 06/14/20 |
| 77,389 | Orange | 24 | Female | Unknown | | | FL resident | 06/14/20 |
| 77,390 | Orange | 27 | Male | Unknown | | | FL resident | 06/14/20 |
| 77,391 | Orange | 34 | Male | Unknown | | | FL resident | 06/14/20 |
| 77,392 | Orange | 23 | Male | No | | No | FL resident | 06/14/20 |
| 77,393 | Orange | 45 | Male | Unknown | | | FL resident | 06/14/20 |
| 77,394 | Orange | 19 | Female | No | | Yes | FL resident | 06/14/20 |
| 77,395 | Orange | 25 | Male | Unknown | | | FL resident | 06/14/20 |
| 77,396 | Orange | 27 | Female | Unknown | | | FL resident | 06/14/20 |
| 77,397 | Orange | 15 | Male | No | | No | FL resident | 06/14/20 |
| 77,398 | Orange | 18 | Female | No | | Yes | FL resident | 06/14/20 |
| 77,399 | Orange | 47 | Female | Unknown | | | FL resident | 06/14/20 |
| 77,400 | Orange | 20 | Male | Unknown | | | FL resident | 06/14/20 |
| 77,401 | Orange | 22 | Male | Unknown | | | FL resident | 06/14/20 |
| 77,402 | Orange | 28 | Male | Unknown | | | FL resident | 06/14/20 |
| 77,403 | Orange | 39 | Male | Unknown | | | FL resident | 06/14/20 |
| 77,404 | Orange | 28 | Male | Unknown | | | FL resident | 06/14/20 |
| 77,405 | Orange | 19 | Female | Unknown | | | FL resident | 06/14/20 |
| 77,406 | Orange | 25 | Male | Unknown | | | FL resident | 06/14/20 |
| 77,407 | Orange | 21 | Female | Unknown | | | FL resident | 06/14/20 |
| 77,408 | Orange | 21 | Female | Unknown | | | FL resident | 06/14/20 |
| 77,409 | Orange | 21 | Female | No | | | FL resident | 06/14/20 |
| 77,410 | Orange | 24 | Female | Unknown | | | FL resident | 06/14/20 |
| 77,411 | Orange | 24 | Male | Unknown | | | FL resident | 06/14/20 |
| 77,412 | Orange | 24 | Male | Unknown | | | FL resident | 06/14/20 |
| 77,413 | Orange | 53 | Male | Unknown | | | FL resident | 06/14/20 |
| 77,414 | Orange | 26 | Female | Unknown | | | FL resident | 06/14/20 |
| 77,415 | Orange | 22 | Male | No | | Yes | FL resident | 06/14/20 |
| 77,416 | Orange | 45 | Unknown | Unknown | | | FL resident | 06/14/20 |

Coronavirus: line list of cases

Data through Jun 23, 2020 verified as of Jun 24, 2020 at 09:25 AM

Data in this report are provisional and subject to change.

| Case | County | Age | Gender | Travel related | Travel detail | Contact with a confirmed case | Jurisdiction | Date case counted |
|--------|--------|-----|--------|----------------|---------------|-------------------------------|--------------|-------------------|
| 77,417 | Orange | 22 | Male | Unknown | | | FL resident | 06/14/20 |
| 77,418 | Orange | 24 | Male | Unknown | | Yes | FL resident | 06/14/20 |
| 77,419 | Orange | 36 | Female | No | | | FL resident | 06/14/20 |
| 77,420 | Orange | 19 | Female | No | | Yes | FL resident | 06/14/20 |
| 77,421 | Orange | 24 | Male | Unknown | | | FL resident | 06/14/20 |
| 77,422 | Orange | 30 | Male | Unknown | | | FL resident | 06/14/20 |
| 77,423 | Orange | 39 | Male | No | | No | FL resident | 06/14/20 |
| 77,424 | Orange | 21 | Female | Unknown | | | FL resident | 06/14/20 |
| 77,425 | Orange | 24 | Male | Unknown | | | FL resident | 06/14/20 |
| 77,426 | Orange | 21 | Female | Unknown | | Yes | FL resident | 06/14/20 |
| 77,427 | Orange | 49 | Female | Unknown | | | FL resident | 06/14/20 |
| 77,428 | Orange | 35 | Female | Unknown | | | FL resident | 06/14/20 |
| 77,429 | Orange | 49 | Female | Unknown | | | FL resident | 06/14/20 |
| 77,430 | Orange | 24 | Male | No | | Yes | FL resident | 06/14/20 |
| 77,431 | Orange | 27 | Female | Unknown | | | FL resident | 06/14/20 |
| 77,432 | Orange | 43 | Male | Unknown | | | FL resident | 06/14/20 |
| 77,433 | Orange | 54 | Male | No | | Yes | FL resident | 06/14/20 |
| 77,434 | Orange | 46 | Male | No | | Yes | FL resident | 06/14/20 |
| 77,435 | Orange | 11 | Female | No | | Yes | FL resident | 06/14/20 |
| 77,436 | Orange | 7 | Female | Unknown | | No | FL resident | 06/14/20 |
| 77,437 | Orange | 31 | Male | Unknown | | | FL resident | 06/14/20 |
| 77,438 | Orange | 30 | Female | Unknown | | | FL resident | 06/14/20 |
| 77,439 | Orange | 39 | Female | No | | Yes | FL resident | 06/14/20 |
| 77,440 | Orange | 35 | Female | Unknown | | | FL resident | 06/14/20 |
| 77,441 | Orange | 5 | Female | Unknown | | | FL resident | 06/14/20 |
| 77,442 | Orange | 50 | Female | Unknown | | | FL resident | 06/14/20 |
| 77,443 | Orange | 44 | Male | Unknown | | | FL resident | 06/14/20 |
| 77,444 | Orange | 50 | Male | Unknown | | | FL resident | 06/14/20 |
| 77,445 | Orange | 58 | Male | Unknown | | | FL resident | 06/14/20 |
| 77,446 | Orange | 27 | Male | Unknown | | | FL resident | 06/14/20 |
| 77,447 | Orange | 37 | Male | Unknown | | | FL resident | 06/14/20 |
| 77,448 | Orange | 30 | Female | Unknown | | | FL resident | 06/14/20 |
| 77,449 | Orange | 36 | Male | Unknown | | | FL resident | 06/14/20 |
| 77,450 | Orange | 19 | Male | Unknown | | | FL resident | 06/14/20 |
| 77,451 | Orange | 20 | Female | Unknown | | | FL resident | 06/14/20 |
| 77,452 | Orange | 22 | Male | Unknown | | | FL resident | 06/14/20 |
| 77,453 | Orange | 20 | Female | Unknown | | | FL resident | 06/14/20 |
| 77,454 | Orange | 25 | Female | Unknown | | | FL resident | 06/14/20 |
| 77,455 | Orange | 29 | Male | Unknown | | | FL resident | 06/14/20 |
| 77,456 | Orange | 30 | Female | Unknown | | | FL resident | 06/14/20 |
| 77,457 | Orange | 23 | Male | Unknown | | | FL resident | 06/14/20 |
| 77,458 | Orange | 65 | Female | Unknown | | Yes | FL resident | 06/14/20 |
| 77,459 | Orange | 38 | Male | Unknown | | | FL resident | 06/14/20 |
| 77,460 | Orange | 14 | Male | Unknown | | | FL resident | 06/14/20 |
| 77,461 | Orange | 65 | Female | No | | Yes | FL resident | 06/14/20 |
| 77,462 | Orange | 56 | Female | Unknown | | | FL resident | 06/14/20 |
| 77,463 | Orange | 31 | Male | No | | Yes | FL resident | 06/14/20 |
| 77,464 | Orange | 49 | Male | Unknown | | | FL resident | 06/14/20 |
| 77,465 | Orange | 20 | Female | Unknown | | | FL resident | 06/14/20 |
| 77,466 | Orange | 25 | Female | Unknown | | | FL resident | 06/14/20 |
| 77,467 | Orange | 21 | Male | No | | No | FL resident | 06/14/20 |
| 77,468 | Orange | 20 | Female | No | | Yes | FL resident | 06/14/20 |
| 77,469 | Orange | 21 | Male | No | | | FL resident | 06/14/20 |
| 77,470 | Orange | 32 | Male | Unknown | | | FL resident | 06/14/20 |
| 77,471 | Orange | 35 | Female | Unknown | | | FL resident | 06/14/20 |
| 77,472 | Orange | 21 | Male | Unknown | | | FL resident | 06/14/20 |
| 77,473 | Orange | 18 | Male | Unknown | | | FL resident | 06/14/20 |
| 77,474 | Orange | 23 | Male | Unknown | | | FL resident | 06/14/20 |
| 77,475 | Orange | 29 | Female | Unknown | | | FL resident | 06/14/20 |
| 77,476 | Orange | 30 | Female | Unknown | | | FL resident | 06/14/20 |
| 77,477 | Orange | 32 | Male | Unknown | | | FL resident | 06/14/20 |
| 77,478 | Orange | 19 | Male | Unknown | | | FL resident | 06/14/20 |

Coronavirus: line list of cases

Data through Jun 23, 2020 verified as of Jun 24, 2020 at 09:25 AM

Data in this report are provisional and subject to change.

| Case | County | Age | Gender | Travel related | Travel detail | Contact with a confirmed case | Jurisdiction | Date case counted |
|--------|--------|-----|--------|----------------|---------------|-------------------------------|--------------|-------------------|
| 77,479 | Orange | 33 | Male | Unknown | | | FL resident | 06/14/20 |
| 77,480 | Orange | 47 | Male | Unknown | | | FL resident | 06/14/20 |
| 77,481 | Orange | 29 | Female | Unknown | | | FL resident | 06/14/20 |
| 77,482 | Orange | 49 | Male | No | | Yes | FL resident | 06/14/20 |
| 77,483 | Orange | 58 | Male | Unknown | | | FL resident | 06/14/20 |
| 77,484 | Orange | 44 | Male | Unknown | | | FL resident | 06/14/20 |
| 77,485 | Orange | 43 | Female | No | | Unknown | FL resident | 06/14/20 |
| 77,486 | Orange | 92 | Female | No | | Unknown | FL resident | 06/14/20 |
| 77,487 | Orange | 33 | Male | Unknown | | | FL resident | 06/14/20 |
| 77,488 | Orange | 28 | Female | Unknown | | | FL resident | 06/14/20 |
| 77,489 | Orange | 25 | Female | No | | Yes | FL resident | 06/14/20 |
| 77,490 | Orange | 33 | Male | Unknown | | | FL resident | 06/14/20 |
| 77,491 | Orange | 49 | Male | Unknown | | | FL resident | 06/14/20 |
| 77,492 | Orange | 19 | Female | Unknown | | | FL resident | 06/14/20 |
| 77,493 | Orange | 67 | Female | Unknown | | | FL resident | 06/14/20 |
| 77,494 | Orange | 26 | Female | Unknown | | | FL resident | 06/14/20 |
| 77,495 | Orange | 46 | Female | Unknown | | | FL resident | 06/14/20 |
| 77,496 | Orange | 46 | Female | Unknown | | | FL resident | 06/14/20 |
| 77,497 | Orange | 19 | Male | Unknown | | | FL resident | 06/14/20 |
| 77,498 | Orange | 24 | Male | No | | Yes | FL resident | 06/14/20 |
| 77,499 | Orange | 24 | Male | Unknown | | | FL resident | 06/14/20 |
| 77,500 | Orange | 29 | Male | Unknown | | | FL resident | 06/14/20 |
| 77,501 | Orange | 19 | Male | Unknown | | | FL resident | 06/14/20 |
| 77,502 | Orange | 18 | Male | Unknown | | | FL resident | 06/14/20 |
| 77,503 | Orange | 24 | Female | Unknown | | | FL resident | 06/14/20 |
| 77,504 | Orange | 29 | Female | Unknown | | | FL resident | 06/14/20 |
| 77,505 | Orange | 23 | Female | Unknown | | | FL resident | 06/14/20 |
| 77,506 | Orange | 27 | Male | Unknown | | No | FL resident | 06/14/20 |
| 77,507 | Orange | 23 | Male | Unknown | | | FL resident | 06/14/20 |
| 77,508 | Orange | 24 | Female | No | | No | FL resident | 06/14/20 |
| 77,509 | Orange | 24 | Male | No | | Yes | FL resident | 06/14/20 |
| 77,510 | Orange | 45 | Female | No | | Yes | FL resident | 06/14/20 |
| 77,511 | Orange | 27 | Male | Unknown | | | FL resident | 06/14/20 |
| 77,512 | Orange | 31 | Female | Unknown | | | FL resident | 06/14/20 |
| 77,513 | Orange | 36 | Female | Unknown | | | FL resident | 06/14/20 |
| 77,514 | Orange | 20 | Female | Unknown | | | FL resident | 06/14/20 |
| 77,515 | Orange | 18 | Male | Unknown | | | FL resident | 06/14/20 |
| 77,516 | Orange | 19 | Male | No | | Yes | FL resident | 06/14/20 |
| 77,517 | Orange | 57 | Female | Unknown | | | FL resident | 06/14/20 |
| 77,518 | Orange | 11 | Male | Unknown | | | FL resident | 06/14/20 |
| 77,519 | Orange | 25 | Male | Unknown | | | FL resident | 06/14/20 |
| 77,520 | Orange | 4 | Female | Unknown | | | FL resident | 06/14/20 |
| 77,521 | Orange | 30 | Male | Unknown | | | FL resident | 06/14/20 |
| 77,522 | Orange | 17 | Female | Unknown | | | FL resident | 06/14/20 |
| 77,523 | Orange | 13 | Male | Unknown | | | FL resident | 06/14/20 |
| 77,524 | Orange | 28 | Female | Unknown | | | FL resident | 06/14/20 |
| 77,525 | Orange | 41 | Male | Unknown | | | FL resident | 06/14/20 |
| 77,526 | Orange | 57 | Male | Unknown | | | FL resident | 06/14/20 |
| 77,527 | Orange | 0 | Female | Unknown | | | FL resident | 06/14/20 |
| 77,528 | Orange | 33 | Male | Unknown | | | FL resident | 06/14/20 |
| 77,529 | Orange | 62 | Female | Unknown | | | FL resident | 06/14/20 |
| 77,530 | Orange | 23 | Female | Unknown | | | FL resident | 06/14/20 |
| 77,531 | Orange | 61 | Male | Unknown | | | FL resident | 06/14/20 |
| 77,532 | Orange | 59 | Male | Unknown | | | FL resident | 06/14/20 |
| 77,533 | Orange | 24 | Female | Unknown | | | FL resident | 06/14/20 |
| 77,534 | Orange | 27 | Female | Unknown | | | FL resident | 06/14/20 |
| 77,535 | Orange | 28 | Male | Unknown | | | FL resident | 06/14/20 |
| 77,536 | Orange | 23 | Female | Unknown | | | FL resident | 06/14/20 |
| 77,537 | Orange | 29 | Female | Unknown | | | FL resident | 06/14/20 |
| 77,538 | Orange | 31 | Male | Unknown | | | FL resident | 06/14/20 |
| 77,539 | Orange | 22 | Male | Unknown | | | FL resident | 06/14/20 |
| 77,540 | Orange | 25 | Male | Unknown | | | FL resident | 06/14/20 |

Coronavirus: line list of cases

Data through Jun 23, 2020 verified as of Jun 24, 2020 at 09:25 AM

Data in this report are provisional and subject to change.

| Case | County | Age | Gender | Travel related | Travel detail | Contact with a confirmed case | Jurisdiction | Date case counted |
|--------|--------|-----|--------|----------------|---------------|-------------------------------|--------------|-------------------|
| 77,541 | Orange | 30 | Male | Unknown | | | FL resident | 06/14/20 |
| 77,542 | Orange | 20 | Female | Unknown | | | FL resident | 06/14/20 |
| 77,543 | Orange | 21 | Female | No | | Yes | FL resident | 06/14/20 |
| 77,544 | Orange | 21 | Male | No | | | FL resident | 06/14/20 |
| 77,545 | Orange | 32 | Male | Unknown | | | FL resident | 06/14/20 |
| 77,546 | Orange | 21 | Male | No | | No | FL resident | 06/14/20 |
| 77,547 | Orange | 24 | Male | Unknown | | Yes | FL resident | 06/14/20 |
| 77,548 | Orange | 34 | Male | Unknown | | | FL resident | 06/14/20 |
| 77,549 | Orange | 34 | Male | Unknown | | | FL resident | 06/14/20 |
| 77,550 | Orange | 22 | Male | No | | Yes | FL resident | 06/14/20 |
| 77,551 | Orange | 20 | Male | Unknown | | | FL resident | 06/14/20 |
| 77,552 | Orange | 21 | Male | Unknown | | | FL resident | 06/14/20 |
| 77,553 | Orange | 20 | Female | Unknown | | | FL resident | 06/14/20 |
| 77,554 | Orange | 27 | Female | Unknown | | | FL resident | 06/14/20 |
| 77,555 | Orange | 24 | Female | Unknown | | | FL resident | 06/14/20 |
| 77,556 | Orange | 72 | Male | Unknown | | | FL resident | 06/14/20 |
| 77,557 | Orange | 21 | Male | Unknown | | Unknown | FL resident | 06/14/20 |
| 77,558 | Orange | 16 | Male | Unknown | | | FL resident | 06/14/20 |
| 77,559 | Orange | 41 | Male | Unknown | | | FL resident | 06/14/20 |
| 77,560 | Orange | 35 | Male | No | | Yes | FL resident | 06/14/20 |
| 77,561 | Orange | 70 | Female | Unknown | | Yes | FL resident | 06/14/20 |
| 77,562 | Orange | 57 | Female | No | | Unknown | FL resident | 06/14/20 |
| 77,563 | Orange | 78 | Male | Unknown | | | FL resident | 06/15/20 |
| 77,564 | Orange | 21 | Female | Unknown | | | FL resident | 06/15/20 |
| 77,565 | Orange | 23 | Male | Unknown | | | FL resident | 06/15/20 |
| 77,566 | Orange | 23 | Male | Unknown | | | FL resident | 06/15/20 |
| 77,567 | Orange | 21 | Male | No | | Yes | FL resident | 06/15/20 |
| 77,568 | Orange | 56 | Male | Unknown | | | FL resident | 06/15/20 |
| 77,569 | Orange | 22 | Male | Unknown | | Unknown | FL resident | 06/15/20 |
| 77,570 | Orange | 28 | Male | Unknown | | | FL resident | 06/15/20 |
| 77,571 | Orange | 27 | Male | Unknown | | | FL resident | 06/15/20 |
| 77,572 | Orange | 33 | Female | No | | Yes | FL resident | 06/15/20 |
| 77,573 | Orange | 28 | Female | Unknown | | | FL resident | 06/15/20 |
| 77,574 | Orange | 44 | Female | Unknown | | | FL resident | 06/15/20 |
| 77,575 | Orange | 29 | Male | Unknown | | | FL resident | 06/15/20 |
| 77,576 | Orange | 23 | Male | Unknown | | | FL resident | 06/15/20 |
| 77,577 | Orange | 47 | Male | Unknown | | | FL resident | 06/15/20 |
| 77,578 | Orange | 34 | Male | Unknown | | | FL resident | 06/15/20 |
| 77,579 | Orange | 34 | Female | Unknown | | | FL resident | 06/15/20 |
| 77,580 | Orange | 36 | Female | Unknown | | | FL resident | 06/15/20 |
| 77,581 | Orange | 29 | Male | Unknown | | | FL resident | 06/15/20 |
| 77,582 | Orange | 20 | Female | Unknown | | | FL resident | 06/15/20 |
| 77,583 | Orange | 30 | Female | Unknown | | | FL resident | 06/15/20 |
| 77,584 | Orange | 23 | Male | Unknown | | | FL resident | 06/15/20 |
| 77,585 | Orange | 25 | Male | No | | Yes | FL resident | 06/15/20 |
| 77,586 | Orange | 27 | Female | Unknown | | | FL resident | 06/15/20 |
| 77,587 | Orange | 25 | Female | No | | Yes | FL resident | 06/15/20 |
| 77,588 | Orange | 33 | Male | Unknown | | | FL resident | 06/15/20 |
| 77,589 | Orange | 25 | Male | Unknown | | | FL resident | 06/15/20 |
| 77,590 | Orange | 22 | Male | Unknown | | | FL resident | 06/15/20 |
| 77,591 | Orange | 38 | Female | No | | No | FL resident | 06/15/20 |
| 77,592 | Orange | 71 | Male | Unknown | | | FL resident | 06/15/20 |
| 77,593 | Orange | 21 | Male | Unknown | | | FL resident | 06/15/20 |
| 77,594 | Orange | 46 | Male | Unknown | | | FL resident | 06/15/20 |
| 77,595 | Orange | 49 | Male | Unknown | | Yes | FL resident | 06/15/20 |
| 77,596 | Orange | 63 | Female | No | | Yes | FL resident | 06/15/20 |
| 77,597 | Orange | 23 | Male | Unknown | | | FL resident | 06/15/20 |
| 77,598 | Orange | 23 | Female | Unknown | | | FL resident | 06/15/20 |
| 77,599 | Orange | 0 | Male | Unknown | | | FL resident | 06/15/20 |
| 77,600 | Orange | 27 | Female | Unknown | | | FL resident | 06/15/20 |
| 77,601 | Orange | 22 | Male | Unknown | | | FL resident | 06/15/20 |
| 77,602 | Orange | 37 | Female | Unknown | | | FL resident | 06/15/20 |

Coronavirus: line list of cases

Data through Jun 23, 2020 verified as of Jun 24, 2020 at 09:25 AM

Data in this report are provisional and subject to change.

| Case | County | Age | Gender | Travel related | Travel detail | Contact with a confirmed case | Jurisdiction | Date case counted |
|--------|--------|-----|--------|----------------|---------------|-------------------------------|--------------|-------------------|
| 77,603 | Orange | 24 | Female | Unknown | | | FL resident | 06/15/20 |
| 77,604 | Orange | 75 | Male | Unknown | | | FL resident | 06/15/20 |
| 77,605 | Orange | 32 | Female | Unknown | | | FL resident | 06/15/20 |
| 77,606 | Orange | 41 | Male | Unknown | | | FL resident | 06/15/20 |
| 77,607 | Orange | 28 | Female | Unknown | | | FL resident | 06/15/20 |
| 77,608 | Orange | 19 | Male | Unknown | | | FL resident | 06/15/20 |
| 77,609 | Orange | 72 | Male | Unknown | | | FL resident | 06/15/20 |
| 77,610 | Orange | 49 | Male | Unknown | | | FL resident | 06/15/20 |
| 77,611 | Orange | 21 | Female | Unknown | | | FL resident | 06/15/20 |
| 77,612 | Orange | 23 | Female | No | | Yes | FL resident | 06/15/20 |
| 77,613 | Orange | 28 | Female | Unknown | | Yes | FL resident | 06/15/20 |
| 77,614 | Orange | 59 | Female | Unknown | | | FL resident | 06/15/20 |
| 77,615 | Orange | 37 | Female | Unknown | | | FL resident | 06/15/20 |
| 77,616 | Orange | 40 | Female | Unknown | | | FL resident | 06/15/20 |
| 77,617 | Orange | 59 | Female | Unknown | | | FL resident | 06/15/20 |
| 77,618 | Orange | 40 | Female | Unknown | | | FL resident | 06/15/20 |
| 77,619 | Orange | 55 | Female | Unknown | | | FL resident | 06/15/20 |
| 77,620 | Orange | 23 | Female | Unknown | | | FL resident | 06/15/20 |
| 77,621 | Orange | 35 | Male | Unknown | | | FL resident | 06/15/20 |
| 77,622 | Orange | 20 | Female | Unknown | | | FL resident | 06/15/20 |
| 77,623 | Orange | 32 | Female | Unknown | | | FL resident | 06/15/20 |
| 77,624 | Orange | 28 | Female | Unknown | | | FL resident | 06/15/20 |
| 77,625 | Orange | 47 | Male | Unknown | | | FL resident | 06/15/20 |
| 77,626 | Orange | 35 | Male | Unknown | | | FL resident | 06/15/20 |
| 77,627 | Orange | 31 | Male | Unknown | | | FL resident | 06/15/20 |
| 77,628 | Orange | 20 | Male | Unknown | | | FL resident | 06/15/20 |
| 77,629 | Orange | 80 | Male | Unknown | | | FL resident | 06/15/20 |
| 77,630 | Orange | 41 | Male | Unknown | | | FL resident | 06/15/20 |
| 77,631 | Orange | 39 | Female | Unknown | | | FL resident | 06/15/20 |
| 77,632 | Orange | 60 | Female | Unknown | | | FL resident | 06/15/20 |
| 77,633 | Orange | 34 | Male | Unknown | | | FL resident | 06/15/20 |
| 77,634 | Orange | 25 | Male | Unknown | | | FL resident | 06/15/20 |
| 77,635 | Orange | 30 | Female | No | | Yes | FL resident | 06/15/20 |
| 77,636 | Orange | 61 | Female | Unknown | | | FL resident | 06/15/20 |
| 77,637 | Orange | 22 | Female | Unknown | | | FL resident | 06/15/20 |
| 77,638 | Orange | 24 | Female | No | | Unknown | FL resident | 06/15/20 |
| 77,639 | Orange | 25 | Female | Unknown | | | FL resident | 06/15/20 |
| 77,640 | Orange | 26 | Male | Unknown | | | FL resident | 06/15/20 |
| 77,641 | Orange | 35 | Male | No | | Unknown | FL resident | 06/15/20 |
| 77,642 | Orange | 42 | Male | Unknown | | | FL resident | 06/15/20 |
| 77,643 | Orange | 61 | Male | Unknown | | | FL resident | 06/15/20 |
| 77,644 | Orange | 50 | Male | Unknown | | | FL resident | 06/15/20 |
| 77,645 | Orange | 26 | Male | Unknown | | Yes | FL resident | 06/15/20 |
| 77,646 | Orange | 34 | Female | Unknown | | | FL resident | 06/15/20 |
| 77,647 | Orange | 62 | Male | Unknown | | Yes | FL resident | 06/15/20 |
| 77,648 | Orange | 27 | Female | Unknown | | | FL resident | 06/15/20 |
| 77,649 | Orange | 50 | Male | Unknown | | | FL resident | 06/15/20 |
| 77,650 | Orange | 52 | Female | Unknown | | | FL resident | 06/15/20 |
| 77,651 | Orange | 49 | Female | Unknown | | | FL resident | 06/15/20 |
| 77,652 | Orange | 32 | Male | Unknown | | | FL resident | 06/15/20 |
| 77,653 | Orange | 19 | Male | Unknown | | | FL resident | 06/15/20 |
| 77,654 | Orange | 40 | Male | Unknown | | | FL resident | 06/15/20 |
| 77,655 | Orange | 23 | Female | Unknown | | | FL resident | 06/15/20 |
| 77,656 | Orange | 27 | Female | Unknown | | | FL resident | 06/15/20 |
| 77,657 | Orange | 20 | Female | Unknown | | | FL resident | 06/15/20 |
| 77,658 | Orange | 28 | Male | Unknown | | | FL resident | 06/15/20 |
| 77,659 | Orange | 32 | Male | No | | Yes | FL resident | 06/15/20 |
| 77,660 | Orange | 22 | Male | Unknown | | | FL resident | 06/15/20 |
| 77,661 | Orange | 45 | Male | Unknown | | | FL resident | 06/15/20 |
| 77,662 | Orange | 22 | Male | Unknown | | | FL resident | 06/15/20 |
| 77,663 | Orange | 24 | Female | No | | No | FL resident | 06/15/20 |
| 77,664 | Orange | 32 | Female | No | | Yes | FL resident | 06/15/20 |

Coronavirus: line list of cases

Data through Jun 23, 2020 verified as of Jun 24, 2020 at 09:25 AM

Data in this report are provisional and subject to change.

| Case | County | Age | Gender | Travel related | Travel detail | Contact with a confirmed case | Jurisdiction | Date case counted |
|--------|--------|-----|---------|----------------|---------------|-------------------------------|--------------|-------------------|
| 77,665 | Orange | 22 | Male | Unknown | | | FL resident | 06/15/20 |
| 77,666 | Orange | 21 | Female | No | | Yes | FL resident | 06/15/20 |
| 77,667 | Orange | 29 | Female | No | | Unknown | FL resident | 06/15/20 |
| 77,668 | Orange | 39 | Male | Unknown | | | FL resident | 06/15/20 |
| 77,669 | Orange | 25 | Male | No | | Yes | FL resident | 06/15/20 |
| 77,670 | Orange | 29 | Female | Unknown | | | FL resident | 06/15/20 |
| 77,671 | Orange | 59 | Unknown | Unknown | | | FL resident | 06/15/20 |
| 77,672 | Orange | 20 | Male | No | | Yes | FL resident | 06/15/20 |
| 77,673 | Orange | 20 | Male | Unknown | | | FL resident | 06/15/20 |
| 77,674 | Orange | 18 | Female | Unknown | | | FL resident | 06/15/20 |
| 77,675 | Orange | 15 | Male | Unknown | | | FL resident | 06/15/20 |
| 77,676 | Orange | 34 | Female | Unknown | | | FL resident | 06/15/20 |
| 77,677 | Orange | 29 | Male | Unknown | | | FL resident | 06/15/20 |
| 77,678 | Orange | 75 | Female | No | | Yes | FL resident | 06/15/20 |
| 77,679 | Orange | 35 | Male | Unknown | | | FL resident | 06/15/20 |
| 77,680 | Orange | 69 | Female | No | | Yes | FL resident | 06/15/20 |
| 77,681 | Orange | 36 | Male | No | | Yes | FL resident | 06/15/20 |
| 77,682 | Orange | 5 | Male | Unknown | | | FL resident | 06/15/20 |
| 77,683 | Orange | 26 | Female | No | | No | FL resident | 06/15/20 |
| 77,684 | Orange | 31 | Male | Unknown | | | FL resident | 06/15/20 |
| 77,685 | Orange | 48 | Male | No | | No | FL resident | 06/15/20 |
| 77,686 | Orange | 28 | Male | Unknown | | | FL resident | 06/15/20 |
| 77,687 | Orange | 26 | Female | Unknown | | | FL resident | 06/15/20 |
| 77,688 | Orange | 40 | Female | Unknown | | | FL resident | 06/15/20 |
| 77,689 | Orange | 23 | Male | No | | | FL resident | 06/15/20 |
| 77,690 | Orange | 31 | Female | Unknown | | | FL resident | 06/15/20 |
| 77,691 | Orange | 52 | Male | Unknown | | | FL resident | 06/15/20 |
| 77,692 | Orange | 55 | Male | No | | Yes | FL resident | 06/15/20 |
| 77,693 | Orange | 21 | Female | Unknown | | | FL resident | 06/15/20 |
| 77,694 | Orange | 72 | Female | Unknown | | | FL resident | 06/15/20 |
| 77,695 | Orange | 18 | Female | Unknown | | | FL resident | 06/15/20 |
| 77,696 | Orange | 54 | Female | No | | Yes | FL resident | 06/15/20 |
| 77,697 | Orange | 78 | Female | Unknown | | | FL resident | 06/15/20 |
| 77,698 | Orange | 29 | Male | Unknown | | | FL resident | 06/15/20 |
| 77,699 | Orange | 25 | Male | Unknown | | | FL resident | 06/15/20 |
| 77,700 | Orange | 22 | Male | No | | Yes | FL resident | 06/15/20 |
| 77,701 | Orange | 52 | Male | Unknown | | Unknown | FL resident | 06/15/20 |
| 77,702 | Orange | 39 | Male | Unknown | | Unknown | FL resident | 06/15/20 |
| 77,703 | Orange | 25 | Male | Unknown | | | FL resident | 06/15/20 |
| 77,704 | Orange | 58 | Female | Unknown | | | FL resident | 06/15/20 |
| 77,705 | Orange | 36 | Male | No | | Yes | FL resident | 06/15/20 |
| 77,706 | Orange | 55 | Male | Unknown | | | FL resident | 06/15/20 |
| 77,707 | Orange | 45 | Male | Unknown | | | FL resident | 06/15/20 |
| 77,708 | Orange | 55 | Female | Unknown | | | FL resident | 06/15/20 |
| 77,709 | Orange | 20 | Female | Unknown | | Unknown | FL resident | 06/15/20 |
| 77,710 | Orange | 23 | Female | Unknown | | | FL resident | 06/15/20 |
| 77,711 | Orange | 21 | Female | No | | Yes | FL resident | 06/15/20 |
| 77,712 | Orange | 21 | Female | Unknown | | | FL resident | 06/15/20 |
| 77,713 | Orange | 23 | Male | No | | Unknown | FL resident | 06/15/20 |
| 77,714 | Orange | 76 | Male | Unknown | | | FL resident | 06/15/20 |
| 77,715 | Orange | 44 | Female | Unknown | | | FL resident | 06/15/20 |
| 77,716 | Orange | 53 | Male | No | | Yes | FL resident | 06/15/20 |
| 77,717 | Orange | 53 | Female | Unknown | | | FL resident | 06/15/20 |
| 77,718 | Orange | 20 | Female | Unknown | | | FL resident | 06/15/20 |
| 77,719 | Orange | 34 | Female | No | | Yes | FL resident | 06/15/20 |
| 77,720 | Orange | 25 | Female | Unknown | | | FL resident | 06/15/20 |
| 77,721 | Orange | 26 | Female | Unknown | | | FL resident | 06/15/20 |
| 77,722 | Orange | 35 | Male | Unknown | | | FL resident | 06/15/20 |
| 77,723 | Orange | 43 | Female | Unknown | | | FL resident | 06/15/20 |
| 77,724 | Orange | 41 | Female | Unknown | | Unknown | FL resident | 06/15/20 |
| 77,725 | Orange | 41 | Male | Unknown | | | FL resident | 06/15/20 |
| 77,726 | Orange | 28 | Male | Unknown | | | FL resident | 06/15/20 |

Coronavirus: line list of cases

Data through Jun 23, 2020 verified as of Jun 24, 2020 at 09:25 AM

Data in this report are provisional and subject to change.

| Case | County | Age | Gender | Travel related | Travel detail | Contact with a confirmed case | Jurisdiction | Date case counted |
|--------|--------|-----|--------|----------------|---------------|-------------------------------|--------------|-------------------|
| 77,727 | Orange | 30 | Male | Unknown | | | FL resident | 06/15/20 |
| 77,728 | Orange | 35 | Male | Unknown | | | FL resident | 06/15/20 |
| 77,729 | Orange | 32 | Female | Unknown | | | FL resident | 06/15/20 |
| 77,730 | Orange | 28 | Male | No | | Yes | FL resident | 06/15/20 |
| 77,731 | Orange | 48 | Male | No | | Yes | FL resident | 06/15/20 |
| 77,732 | Orange | 29 | Female | Unknown | | | FL resident | 06/15/20 |
| 77,733 | Orange | 36 | Female | No | | Yes | FL resident | 06/15/20 |
| 77,734 | Orange | 28 | Male | Unknown | | | FL resident | 06/15/20 |
| 77,735 | Orange | 29 | Male | Unknown | | | FL resident | 06/15/20 |
| 77,736 | Orange | 33 | Male | Unknown | | Unknown | FL resident | 06/15/20 |
| 77,737 | Orange | 29 | Female | Unknown | | | FL resident | 06/15/20 |
| 77,738 | Orange | 33 | Male | No | | Yes | FL resident | 06/15/20 |
| 77,739 | Orange | 25 | Male | Unknown | | | FL resident | 06/15/20 |
| 77,740 | Orange | 30 | Male | No | | Unknown | FL resident | 06/15/20 |
| 77,741 | Orange | 27 | Male | Unknown | | | FL resident | 06/16/20 |
| 77,742 | Orange | 30 | Male | Unknown | | | FL resident | 06/16/20 |
| 77,743 | Orange | 25 | Female | Unknown | | | FL resident | 06/16/20 |
| 77,744 | Orange | 72 | Male | Unknown | | | FL resident | 06/16/20 |
| 77,745 | Orange | 56 | Female | Unknown | | Yes | FL resident | 06/16/20 |
| 77,746 | Orange | 56 | Female | Unknown | | | FL resident | 06/16/20 |
| 77,747 | Orange | 35 | Male | No | | No | FL resident | 06/16/20 |
| 77,748 | Orange | 21 | Female | Unknown | | | FL resident | 06/16/20 |
| 77,749 | Orange | 55 | Male | Unknown | | | FL resident | 06/16/20 |
| 77,750 | Orange | 60 | Female | Unknown | | | FL resident | 06/16/20 |
| 77,751 | Orange | 34 | Male | Unknown | | | FL resident | 06/16/20 |
| 77,752 | Orange | 20 | Female | Unknown | | | FL resident | 06/16/20 |
| 77,753 | Orange | 14 | Male | Unknown | | | FL resident | 06/16/20 |
| 77,754 | Orange | 29 | Male | No | | | FL resident | 06/16/20 |
| 77,755 | Orange | 23 | Female | Unknown | | | FL resident | 06/16/20 |
| 77,756 | Orange | 34 | Male | No | | Yes | FL resident | 06/16/20 |
| 77,757 | Orange | 34 | Female | No | | No | FL resident | 06/16/20 |
| 77,758 | Orange | 48 | Female | Unknown | | | FL resident | 06/16/20 |
| 77,759 | Orange | 41 | Male | Unknown | | | FL resident | 06/16/20 |
| 77,760 | Orange | 30 | Female | No | | No | FL resident | 06/16/20 |
| 77,761 | Orange | 30 | Male | Unknown | | | FL resident | 06/16/20 |
| 77,762 | Orange | 22 | Female | Unknown | | Yes | FL resident | 06/16/20 |
| 77,763 | Orange | 27 | Female | Unknown | | | FL resident | 06/16/20 |
| 77,764 | Orange | 25 | Female | Unknown | | | FL resident | 06/16/20 |
| 77,765 | Orange | 25 | Male | Unknown | | | FL resident | 06/16/20 |
| 77,766 | Orange | 66 | Female | No | | Yes | FL resident | 06/16/20 |
| 77,767 | Orange | 31 | Male | Unknown | | | FL resident | 06/16/20 |
| 77,768 | Orange | 85 | Female | No | | Yes | FL resident | 06/16/20 |
| 77,769 | Orange | 70 | Male | No | | Yes | FL resident | 06/16/20 |
| 77,770 | Orange | 26 | Male | No | | No | FL resident | 06/16/20 |
| 77,771 | Orange | 41 | Male | Unknown | | | FL resident | 06/16/20 |
| 77,772 | Orange | 24 | Female | No | | No | FL resident | 06/16/20 |
| 77,773 | Orange | 48 | Male | No | | No | FL resident | 06/16/20 |
| 77,774 | Orange | 56 | Male | Unknown | | | FL resident | 06/16/20 |
| 77,775 | Orange | 22 | Male | No | | Yes | FL resident | 06/16/20 |
| 77,776 | Orange | 66 | Female | Unknown | | | FL resident | 06/16/20 |
| 77,777 | Orange | 31 | Male | Unknown | | | FL resident | 06/16/20 |
| 77,778 | Orange | 32 | Male | Unknown | | | FL resident | 06/16/20 |
| 77,779 | Orange | 57 | Female | Unknown | | | FL resident | 06/16/20 |
| 77,780 | Orange | 50 | Male | No | | Yes | FL resident | 06/16/20 |
| 77,781 | Orange | 42 | Female | Unknown | | | FL resident | 06/16/20 |
| 77,782 | Orange | 73 | Female | Unknown | | | FL resident | 06/16/20 |
| 77,783 | Orange | 24 | Male | No | | No | FL resident | 06/16/20 |
| 77,784 | Orange | 49 | Female | Unknown | | | FL resident | 06/16/20 |
| 77,785 | Orange | 8 | Male | No | | Yes | FL resident | 06/16/20 |
| 77,786 | Orange | 63 | Female | Unknown | | | FL resident | 06/16/20 |
| 77,787 | Orange | 30 | Male | Unknown | | | FL resident | 06/16/20 |
| 77,788 | Orange | 27 | Male | Unknown | | | FL resident | 06/16/20 |

Coronavirus: line list of cases

Data through Jun 23, 2020 verified as of Jun 24, 2020 at 09:25 AM

Data in this report are provisional and subject to change.

| Case | County | Age | Gender | Travel related | Travel detail | Contact with a confirmed case | Jurisdiction | Date case counted |
|--------|--------|-----|--------|----------------|---------------|-------------------------------|--------------|-------------------|
| 77,789 | Orange | 35 | Female | Unknown | | | FL resident | 06/16/20 |
| 77,790 | Orange | 22 | Male | Unknown | | | FL resident | 06/16/20 |
| 77,791 | Orange | 26 | Male | No | | No | FL resident | 06/16/20 |
| 77,792 | Orange | 19 | Female | Unknown | | | FL resident | 06/16/20 |
| 77,793 | Orange | 26 | Male | No | | | FL resident | 06/16/20 |
| 77,794 | Orange | 55 | Male | Unknown | | | FL resident | 06/16/20 |
| 77,795 | Orange | 53 | Female | Unknown | | | FL resident | 06/16/20 |
| 77,796 | Orange | 32 | Female | Unknown | | | FL resident | 06/16/20 |
| 77,797 | Orange | 18 | Male | Unknown | | | FL resident | 06/16/20 |
| 77,798 | Orange | 45 | Male | Unknown | | | FL resident | 06/16/20 |
| 77,799 | Orange | 47 | Male | No | | No | FL resident | 06/16/20 |
| 77,800 | Orange | 45 | Male | Unknown | | | FL resident | 06/16/20 |
| 77,801 | Orange | 37 | Male | No | | Unknown | FL resident | 06/16/20 |
| 77,802 | Orange | 25 | Female | Unknown | | | FL resident | 06/16/20 |
| 77,803 | Orange | 57 | Female | Unknown | | | FL resident | 06/16/20 |
| 77,804 | Orange | 25 | Female | No | | Yes | FL resident | 06/16/20 |
| 77,805 | Orange | 24 | Female | Unknown | | | FL resident | 06/16/20 |
| 77,806 | Orange | 21 | Male | Unknown | | | FL resident | 06/16/20 |
| 77,807 | Orange | 23 | Female | Unknown | | | FL resident | 06/16/20 |
| 77,808 | Orange | 24 | Male | Unknown | | | FL resident | 06/16/20 |
| 77,809 | Orange | 24 | Male | Unknown | | | FL resident | 06/16/20 |
| 77,810 | Orange | 25 | Female | Unknown | | | FL resident | 06/16/20 |
| 77,811 | Orange | 34 | Male | Unknown | | | FL resident | 06/16/20 |
| 77,812 | Orange | 23 | Female | Unknown | | | FL resident | 06/16/20 |
| 77,813 | Orange | 24 | Male | Unknown | | | FL resident | 06/16/20 |
| 77,814 | Orange | 37 | Male | Unknown | | | FL resident | 06/16/20 |
| 77,815 | Orange | 26 | Male | Unknown | | | FL resident | 06/16/20 |
| 77,816 | Orange | 61 | Male | Unknown | | | FL resident | 06/16/20 |
| 77,817 | Orange | 30 | Male | Unknown | | | FL resident | 06/16/20 |
| 77,818 | Orange | 21 | Male | Unknown | | | FL resident | 06/16/20 |
| 77,819 | Orange | 32 | Male | Unknown | | | FL resident | 06/16/20 |
| 77,820 | Orange | 33 | Female | No | | No | FL resident | 06/16/20 |
| 77,821 | Orange | 58 | Female | No | | No | FL resident | 06/16/20 |
| 77,822 | Orange | 23 | Male | Unknown | | | FL resident | 06/16/20 |
| 77,823 | Orange | 20 | Male | Unknown | | | FL resident | 06/16/20 |
| 77,824 | Orange | 24 | Female | Unknown | | | FL resident | 06/16/20 |
| 77,825 | Orange | 23 | Female | Unknown | | | FL resident | 06/16/20 |
| 77,826 | Orange | 26 | Male | No | | No | FL resident | 06/16/20 |
| 77,827 | Orange | 34 | Female | Unknown | | | FL resident | 06/16/20 |
| 77,828 | Orange | 65 | Male | Unknown | | | FL resident | 06/16/20 |
| 77,829 | Orange | 15 | Male | No | | Unknown | FL resident | 06/16/20 |
| 77,830 | Orange | 33 | Male | Unknown | | | FL resident | 06/16/20 |
| 77,831 | Orange | 46 | Female | Unknown | | | FL resident | 06/16/20 |
| 77,832 | Orange | 23 | Male | Unknown | | | FL resident | 06/16/20 |
| 77,833 | Orange | 22 | Female | Unknown | | | FL resident | 06/16/20 |
| 77,834 | Orange | 59 | Male | Unknown | | | FL resident | 06/16/20 |
| 77,835 | Orange | 20 | Male | Unknown | | | FL resident | 06/16/20 |
| 77,836 | Orange | 31 | Male | No | | Yes | FL resident | 06/16/20 |
| 77,837 | Orange | 34 | Male | Unknown | | | FL resident | 06/16/20 |
| 77,838 | Orange | 21 | Female | Unknown | | | FL resident | 06/16/20 |
| 77,839 | Orange | 25 | Male | Unknown | | | FL resident | 06/16/20 |
| 77,840 | Orange | 48 | Male | No | | Yes | FL resident | 06/16/20 |
| 77,841 | Orange | 25 | Male | Unknown | | | FL resident | 06/16/20 |
| 77,842 | Orange | 21 | Male | Unknown | | | FL resident | 06/16/20 |
| 77,843 | Orange | 26 | Female | Unknown | | | FL resident | 06/16/20 |
| 77,844 | Orange | 21 | Male | Unknown | | | FL resident | 06/16/20 |
| 77,845 | Orange | 34 | Male | Yes | PUERTO RICO | No | FL resident | 06/16/20 |
| 77,846 | Orange | 23 | Female | Unknown | | | FL resident | 06/16/20 |
| 77,847 | Orange | 20 | Female | Unknown | | | FL resident | 06/16/20 |
| 77,848 | Orange | 34 | Male | Unknown | | | FL resident | 06/16/20 |
| 77,849 | Orange | 32 | Female | Unknown | | Yes | FL resident | 06/16/20 |
| 77,850 | Orange | 49 | Female | No | | Yes | FL resident | 06/16/20 |

Coronavirus: line list of cases

Data through Jun 23, 2020 verified as of Jun 24, 2020 at 09:25 AM

Data in this report are provisional and subject to change.

| Case | County | Age | Gender | Travel related | Travel detail | Contact with a confirmed case | Jurisdiction | Date case counted |
|--------|--------|-----|---------|----------------|---------------|-------------------------------|--------------|-------------------|
| 77,851 | Orange | 22 | Male | Unknown | | | FL resident | 06/16/20 |
| 77,852 | Orange | 18 | Female | Unknown | | | FL resident | 06/16/20 |
| 77,853 | Orange | 29 | Female | Unknown | | | FL resident | 06/16/20 |
| 77,854 | Orange | 52 | Male | Unknown | | | FL resident | 06/16/20 |
| 77,855 | Orange | 20 | Female | Unknown | | | FL resident | 06/16/20 |
| 77,856 | Orange | 33 | Male | Unknown | | | FL resident | 06/16/20 |
| 77,857 | Orange | 38 | Male | Unknown | | | FL resident | 06/16/20 |
| 77,858 | Orange | 30 | Female | Unknown | | | FL resident | 06/16/20 |
| 77,859 | Orange | 19 | Male | Unknown | | | FL resident | 06/16/20 |
| 77,860 | Orange | 31 | Female | Unknown | | | FL resident | 06/16/20 |
| 77,861 | Orange | 27 | Male | Unknown | | | FL resident | 06/16/20 |
| 77,862 | Orange | 20 | Male | Unknown | | | FL resident | 06/16/20 |
| 77,863 | Orange | 30 | Male | Unknown | | | FL resident | 06/16/20 |
| 77,864 | Orange | 23 | Female | Unknown | | | FL resident | 06/16/20 |
| 77,865 | Orange | 32 | Female | Unknown | | | FL resident | 06/16/20 |
| 77,866 | Orange | 34 | Female | Unknown | | | FL resident | 06/16/20 |
| 77,867 | Orange | 52 | Female | Unknown | | | FL resident | 06/16/20 |
| 77,868 | Orange | 27 | Male | Unknown | | | FL resident | 06/16/20 |
| 77,869 | Orange | 22 | Unknown | Unknown | | | FL resident | 06/16/20 |
| 77,870 | Orange | 26 | Male | Unknown | | | FL resident | 06/16/20 |
| 77,871 | Orange | 21 | Male | Unknown | | | FL resident | 06/16/20 |
| 77,872 | Orange | 23 | Male | Unknown | | | FL resident | 06/16/20 |
| 77,873 | Orange | 28 | Male | Unknown | | | FL resident | 06/16/20 |
| 77,874 | Orange | 22 | Male | Unknown | | | FL resident | 06/16/20 |
| 77,875 | Orange | 19 | Male | Unknown | | | FL resident | 06/16/20 |
| 77,876 | Orange | 70 | Female | No | | | FL resident | 06/16/20 |
| 77,877 | Orange | 45 | Female | Unknown | | | FL resident | 06/16/20 |
| 77,878 | Orange | 41 | Male | Unknown | | | FL resident | 06/16/20 |
| 77,879 | Orange | 48 | Male | Unknown | | | FL resident | 06/17/20 |
| 77,880 | Orange | 63 | Female | Unknown | | | FL resident | 06/17/20 |
| 77,881 | Orange | 19 | Female | Unknown | | | FL resident | 06/17/20 |
| 77,882 | Orange | 19 | Female | Unknown | | | FL resident | 06/17/20 |
| 77,883 | Orange | 41 | Female | Unknown | | Unknown | FL resident | 06/17/20 |
| 77,884 | Orange | 27 | Male | Unknown | | | FL resident | 06/17/20 |
| 77,885 | Orange | 52 | Male | Unknown | | | FL resident | 06/17/20 |
| 77,886 | Orange | 77 | Male | Unknown | | Yes | FL resident | 06/17/20 |
| 77,887 | Orange | 57 | Male | Unknown | | | FL resident | 06/17/20 |
| 77,888 | Orange | 82 | Female | No | | Yes | FL resident | 06/17/20 |
| 77,889 | Orange | 37 | Male | Unknown | | | FL resident | 06/17/20 |
| 77,890 | Orange | 65 | Male | Unknown | | | FL resident | 06/17/20 |
| 77,891 | Orange | 36 | Male | Unknown | | | FL resident | 06/17/20 |
| 77,892 | Orange | 30 | Female | Unknown | | | FL resident | 06/17/20 |
| 77,893 | Orange | 21 | Female | Unknown | | | FL resident | 06/17/20 |
| 77,894 | Orange | 41 | Female | No | | No | FL resident | 06/17/20 |
| 77,895 | Orange | 24 | Female | Unknown | | | FL resident | 06/17/20 |
| 77,896 | Orange | 9 | Male | Unknown | | | FL resident | 06/17/20 |
| 77,897 | Orange | 26 | Female | Unknown | | | FL resident | 06/17/20 |
| 77,898 | Orange | 29 | Female | Unknown | | | FL resident | 06/17/20 |
| 77,899 | Orange | 43 | Male | No | | No | FL resident | 06/17/20 |
| 77,900 | Orange | 42 | Female | Unknown | | | FL resident | 06/17/20 |
| 77,901 | Orange | 29 | Male | Unknown | | | FL resident | 06/17/20 |
| 77,902 | Orange | 82 | Female | No | | Yes | FL resident | 06/17/20 |
| 77,903 | Orange | 21 | Male | Unknown | | | FL resident | 06/17/20 |
| 77,904 | Orange | 19 | Female | Unknown | | | FL resident | 06/17/20 |
| 77,905 | Orange | 28 | Male | Unknown | | | FL resident | 06/17/20 |
| 77,906 | Orange | 75 | Male | Unknown | | | FL resident | 06/17/20 |
| 77,907 | Orange | 38 | Female | No | | No | FL resident | 06/17/20 |
| 77,908 | Orange | 47 | Male | No | | Yes | FL resident | 06/17/20 |
| 77,909 | Orange | 23 | Female | Unknown | | | FL resident | 06/17/20 |
| 77,910 | Orange | 29 | Female | Unknown | | | FL resident | 06/17/20 |
| 77,911 | Orange | 48 | Male | Unknown | | | FL resident | 06/17/20 |
| 77,912 | Orange | 65 | Female | Unknown | | | FL resident | 06/17/20 |

Coronavirus: line list of cases

Data through Jun 23, 2020 verified as of Jun 24, 2020 at 09:25 AM

Data in this report are provisional and subject to change.

| Case | County | Age | Gender | Travel related | Travel detail | Contact with a confirmed case | Jurisdiction | Date case counted |
|--------|--------|-----|--------|----------------|---------------|-------------------------------|--------------|-------------------|
| 77,913 | Orange | 72 | Male | No | | Yes | FL resident | 06/17/20 |
| 77,914 | Orange | 65 | Female | Unknown | | | FL resident | 06/17/20 |
| 77,915 | Orange | 29 | Male | Unknown | | | FL resident | 06/17/20 |
| 77,916 | Orange | 71 | Male | No | | Yes | FL resident | 06/17/20 |
| 77,917 | Orange | 36 | Male | Unknown | | Unknown | FL resident | 06/17/20 |
| 77,918 | Orange | 32 | Male | Unknown | | | FL resident | 06/17/20 |
| 77,919 | Orange | 36 | Female | Unknown | | | FL resident | 06/17/20 |
| 77,920 | Orange | 27 | Male | Unknown | | | FL resident | 06/17/20 |
| 77,921 | Orange | 21 | Female | Unknown | | | FL resident | 06/17/20 |
| 77,922 | Orange | 22 | Female | Unknown | | | FL resident | 06/17/20 |
| 77,923 | Orange | 26 | Male | No | | Unknown | FL resident | 06/17/20 |
| 77,924 | Orange | 60 | Female | Unknown | | | FL resident | 06/17/20 |
| 77,925 | Orange | 49 | Female | Unknown | | | FL resident | 06/17/20 |
| 77,926 | Orange | 21 | Female | Unknown | | | FL resident | 06/17/20 |
| 77,927 | Orange | 22 | Female | No | | Unknown | FL resident | 06/17/20 |
| 77,928 | Orange | 27 | Male | Unknown | | | FL resident | 06/17/20 |
| 77,929 | Orange | 28 | Male | Unknown | | | FL resident | 06/17/20 |
| 77,930 | Orange | 28 | Male | No | | No | FL resident | 06/17/20 |
| 77,931 | Orange | 40 | Female | Unknown | | | FL resident | 06/17/20 |
| 77,932 | Orange | 69 | Female | Unknown | | | FL resident | 06/17/20 |
| 77,933 | Orange | 59 | Female | Unknown | | | FL resident | 06/17/20 |
| 77,934 | Orange | 19 | Female | No | | | FL resident | 06/17/20 |
| 77,935 | Orange | 20 | Male | Unknown | | | FL resident | 06/17/20 |
| 77,936 | Orange | 35 | Male | Unknown | | | FL resident | 06/17/20 |
| 77,937 | Orange | 22 | Female | Unknown | | | FL resident | 06/17/20 |
| 77,938 | Orange | 52 | Male | No | | Yes | FL resident | 06/17/20 |
| 77,939 | Orange | 53 | Female | No | | Yes | FL resident | 06/17/20 |
| 77,940 | Orange | 36 | Female | Unknown | | | FL resident | 06/17/20 |
| 77,941 | Orange | 45 | Female | No | | Yes | FL resident | 06/17/20 |
| 77,942 | Orange | 39 | Female | Unknown | | | FL resident | 06/17/20 |
| 77,943 | Orange | 27 | Male | Unknown | | | FL resident | 06/17/20 |
| 77,944 | Orange | 26 | Female | Unknown | | | FL resident | 06/17/20 |
| 77,945 | Orange | 56 | Female | Unknown | | | FL resident | 06/17/20 |
| 77,946 | Orange | 35 | Male | Unknown | | | FL resident | 06/17/20 |
| 77,947 | Orange | 23 | Male | Unknown | | | FL resident | 06/17/20 |
| 77,948 | Orange | 60 | Male | Unknown | | | FL resident | 06/17/20 |
| 77,949 | Orange | 29 | Female | No | | Yes | FL resident | 06/17/20 |
| 77,950 | Orange | 51 | Male | Unknown | | | FL resident | 06/17/20 |
| 77,951 | Orange | 26 | Male | Unknown | | | FL resident | 06/17/20 |
| 77,952 | Orange | 44 | Male | Unknown | | | FL resident | 06/17/20 |
| 77,953 | Orange | 25 | Male | Unknown | | | FL resident | 06/17/20 |
| 77,954 | Orange | 23 | Male | No | | Yes | FL resident | 06/17/20 |
| 77,955 | Orange | 55 | Male | No | | No | FL resident | 06/17/20 |
| 77,956 | Orange | 34 | Male | No | | No | FL resident | 06/17/20 |
| 77,957 | Orange | 22 | Male | Unknown | | | FL resident | 06/17/20 |
| 77,958 | Orange | 42 | Female | Unknown | | | FL resident | 06/17/20 |
| 77,959 | Orange | 38 | Female | No | | Yes | FL resident | 06/17/20 |
| 77,960 | Orange | 31 | Female | Unknown | | | FL resident | 06/17/20 |
| 77,961 | Orange | 66 | Female | Unknown | | | FL resident | 06/17/20 |
| 77,962 | Orange | 30 | Male | Unknown | | | FL resident | 06/17/20 |
| 77,963 | Orange | 58 | Female | No | | | FL resident | 06/17/20 |
| 77,964 | Orange | 35 | Male | Unknown | | | FL resident | 06/17/20 |
| 77,965 | Orange | 39 | Male | Unknown | | | FL resident | 06/17/20 |
| 77,966 | Orange | 61 | Male | Unknown | | | FL resident | 06/17/20 |
| 77,967 | Orange | 28 | Female | Unknown | | | FL resident | 06/17/20 |
| 77,968 | Orange | 51 | Female | Unknown | | | FL resident | 06/17/20 |
| 77,969 | Orange | 55 | Male | Unknown | | | FL resident | 06/17/20 |
| 77,970 | Orange | 33 | Female | No | | No | FL resident | 06/17/20 |
| 77,971 | Orange | 26 | Female | No | | No | FL resident | 06/17/20 |
| 77,972 | Orange | 22 | Female | Unknown | | | FL resident | 06/17/20 |
| 77,973 | Orange | 47 | Female | Unknown | | | FL resident | 06/17/20 |
| 77,974 | Orange | 20 | Female | Unknown | | | FL resident | 06/17/20 |

Coronavirus: line list of cases

Data through Jun 23, 2020 verified as of Jun 24, 2020 at 09:25 AM

Data in this report are provisional and subject to change.

| Case | County | Age | Gender | Travel related | Travel detail | Contact with a confirmed case | Jurisdiction | Date case counted |
|--------|--------|-----|---------|----------------|---------------|-------------------------------|--------------|-------------------|
| 77,975 | Orange | 55 | Male | Unknown | | | FL resident | 06/17/20 |
| 77,976 | Orange | 21 | Female | No | | No | FL resident | 06/17/20 |
| 77,977 | Orange | 21 | Male | Unknown | | | FL resident | 06/17/20 |
| 77,978 | Orange | 27 | Female | Unknown | | | FL resident | 06/17/20 |
| 77,979 | Orange | 24 | Female | Unknown | | | FL resident | 06/17/20 |
| 77,980 | Orange | 33 | Male | Unknown | | | FL resident | 06/17/20 |
| 77,981 | Orange | 18 | Female | Unknown | | | FL resident | 06/17/20 |
| 77,982 | Orange | 23 | Female | Unknown | | | FL resident | 06/17/20 |
| 77,983 | Orange | 29 | Female | Unknown | | | FL resident | 06/17/20 |
| 77,984 | Orange | 24 | Female | Unknown | | | FL resident | 06/17/20 |
| 77,985 | Orange | 33 | Male | Unknown | | | FL resident | 06/17/20 |
| 77,986 | Orange | 26 | Male | Unknown | | | FL resident | 06/17/20 |
| 77,987 | Orange | 21 | Female | Unknown | | | FL resident | 06/17/20 |
| 77,988 | Orange | 25 | Female | Unknown | | Yes | FL resident | 06/17/20 |
| 77,989 | Orange | 35 | Female | Unknown | | | FL resident | 06/17/20 |
| 77,990 | Orange | 20 | Female | Unknown | | | FL resident | 06/17/20 |
| 77,991 | Orange | 44 | Female | Unknown | | | FL resident | 06/17/20 |
| 77,992 | Orange | 75 | Female | Unknown | | | FL resident | 06/17/20 |
| 77,993 | Orange | 38 | Male | Unknown | | | FL resident | 06/17/20 |
| 77,994 | Orange | 54 | Female | Unknown | | | FL resident | 06/17/20 |
| 77,995 | Orange | 32 | Female | Unknown | | | FL resident | 06/17/20 |
| 77,996 | Orange | 39 | Female | No | | Yes | FL resident | 06/17/20 |
| 77,997 | Orange | 58 | Male | No | | Yes | FL resident | 06/17/20 |
| 77,998 | Orange | 23 | Male | Unknown | | | FL resident | 06/17/20 |
| 77,999 | Orange | 40 | Male | Unknown | | | FL resident | 06/17/20 |
| 78,000 | Orange | 37 | Male | Unknown | | | FL resident | 06/17/20 |
| 78,001 | Orange | 25 | Male | Unknown | | Yes | FL resident | 06/17/20 |
| 78,002 | Orange | 30 | Male | Unknown | | | FL resident | 06/17/20 |
| 78,003 | Orange | 56 | Female | Unknown | | Yes | FL resident | 06/17/20 |
| 78,004 | Orange | 35 | Male | No | | Yes | FL resident | 06/17/20 |
| 78,005 | Orange | 62 | Female | Unknown | | | FL resident | 06/17/20 |
| 78,006 | Orange | 49 | Male | Unknown | | | FL resident | 06/17/20 |
| 78,007 | Orange | 39 | Male | Unknown | | | FL resident | 06/17/20 |
| 78,008 | Orange | 22 | Male | Unknown | | | FL resident | 06/17/20 |
| 78,009 | Orange | 27 | Female | Unknown | | | FL resident | 06/17/20 |
| 78,010 | Orange | 20 | Female | Unknown | | | FL resident | 06/17/20 |
| 78,011 | Orange | 21 | Male | Unknown | | Yes | FL resident | 06/17/20 |
| 78,012 | Orange | 23 | Male | Unknown | | | FL resident | 06/17/20 |
| 78,013 | Orange | 23 | Female | Unknown | | | FL resident | 06/17/20 |
| 78,014 | Orange | 25 | Male | Unknown | | | FL resident | 06/17/20 |
| 78,015 | Orange | 21 | Male | Unknown | | | FL resident | 06/17/20 |
| 78,016 | Orange | 26 | Female | Unknown | | | FL resident | 06/17/20 |
| 78,017 | Orange | 22 | Male | Unknown | | | FL resident | 06/17/20 |
| 78,018 | Orange | 21 | Female | Unknown | | | FL resident | 06/17/20 |
| 78,019 | Orange | 18 | Female | Unknown | | | FL resident | 06/17/20 |
| 78,020 | Orange | 17 | Female | Unknown | | | FL resident | 06/17/20 |
| 78,021 | Orange | 41 | Male | Unknown | | | FL resident | 06/17/20 |
| 78,022 | Orange | 30 | Male | Unknown | | | FL resident | 06/17/20 |
| 78,023 | Orange | 21 | Female | Unknown | | | FL resident | 06/17/20 |
| 78,024 | Orange | 31 | Male | Unknown | | | FL resident | 06/17/20 |
| 78,025 | Orange | 31 | Female | Unknown | | Yes | FL resident | 06/17/20 |
| 78,026 | Orange | 28 | Unknown | Unknown | | | FL resident | 06/17/20 |
| 78,027 | Orange | 59 | Male | Unknown | | | FL resident | 06/17/20 |
| 78,028 | Orange | 31 | Male | No | | Yes | FL resident | 06/17/20 |
| 78,029 | Orange | 40 | Female | No | | No | FL resident | 06/17/20 |
| 78,030 | Orange | 32 | Male | Unknown | | | FL resident | 06/17/20 |
| 78,031 | Orange | 30 | Male | No | | Yes | FL resident | 06/17/20 |
| 78,032 | Orange | 33 | Female | Unknown | | | FL resident | 06/17/20 |
| 78,033 | Orange | 29 | Male | Unknown | | | FL resident | 06/17/20 |
| 78,034 | Orange | 31 | Female | Unknown | | | FL resident | 06/17/20 |
| 78,035 | Orange | 62 | Female | Unknown | | | FL resident | 06/17/20 |
| 78,036 | Orange | 18 | Male | Unknown | | | FL resident | 06/17/20 |

Coronavirus: line list of cases

Data through Jun 23, 2020 verified as of Jun 24, 2020 at 09:25 AM

Data in this report are provisional and subject to change.

| Case | County | Age | Gender | Travel related | Travel detail | Contact with a confirmed case | Jurisdiction | Date case counted |
|--------|--------|-----|--------|----------------|---------------|-------------------------------|--------------|-------------------|
| 78,037 | Orange | 30 | Male | Unknown | | | FL resident | 06/17/20 |
| 78,038 | Orange | 59 | Female | No | | No | FL resident | 06/17/20 |
| 78,039 | Orange | 17 | Female | Unknown | | | FL resident | 06/17/20 |
| 78,040 | Orange | 22 | Male | Unknown | | | FL resident | 06/17/20 |
| 78,041 | Orange | 30 | Female | Unknown | | | FL resident | 06/17/20 |
| 78,042 | Orange | 54 | Male | No | | Yes | FL resident | 06/17/20 |
| 78,043 | Orange | 35 | Male | No | | | FL resident | 06/17/20 |
| 78,044 | Orange | 23 | Male | Unknown | | | FL resident | 06/17/20 |
| 78,045 | Orange | 29 | Male | Unknown | | | FL resident | 06/17/20 |
| 78,046 | Orange | 24 | Female | Unknown | | | FL resident | 06/17/20 |
| 78,047 | Orange | 24 | Female | Unknown | | | FL resident | 06/17/20 |
| 78,048 | Orange | 21 | Male | Unknown | | | FL resident | 06/17/20 |
| 78,049 | Orange | 35 | Male | Unknown | | | FL resident | 06/17/20 |
| 78,050 | Orange | 21 | Male | Unknown | | | FL resident | 06/17/20 |
| 78,051 | Orange | 26 | Male | Unknown | | | FL resident | 06/17/20 |
| 78,052 | Orange | 69 | Female | No | | No | FL resident | 06/17/20 |
| 78,053 | Orange | 20 | Female | No | | No | FL resident | 06/17/20 |
| 78,054 | Orange | 19 | Female | Unknown | | | FL resident | 06/17/20 |
| 78,055 | Orange | 20 | Male | Unknown | | | FL resident | 06/17/20 |
| 78,056 | Orange | 23 | Male | Unknown | | | FL resident | 06/17/20 |
| 78,057 | Orange | 23 | Male | Unknown | | | FL resident | 06/17/20 |
| 78,058 | Orange | 27 | Female | Unknown | | | FL resident | 06/17/20 |
| 78,059 | Orange | 80 | Male | Unknown | | | FL resident | 06/17/20 |
| 78,060 | Orange | 19 | Female | Unknown | | | FL resident | 06/17/20 |
| 78,061 | Orange | 34 | Male | Unknown | | | FL resident | 06/17/20 |
| 78,062 | Orange | 66 | Female | No | | Yes | FL resident | 06/17/20 |
| 78,063 | Orange | 25 | Female | Unknown | | | FL resident | 06/17/20 |
| 78,064 | Orange | 25 | Female | Unknown | | | FL resident | 06/17/20 |
| 78,065 | Orange | 18 | Female | Unknown | | | FL resident | 06/17/20 |
| 78,066 | Orange | 26 | Female | Unknown | | | FL resident | 06/17/20 |
| 78,067 | Orange | 23 | Male | Unknown | | | FL resident | 06/17/20 |
| 78,068 | Orange | 21 | Male | Unknown | | | FL resident | 06/17/20 |
| 78,069 | Orange | 57 | Female | Unknown | | | FL resident | 06/17/20 |
| 78,070 | Orange | 19 | Female | Unknown | | | FL resident | 06/17/20 |
| 78,071 | Orange | 21 | Male | Unknown | | | FL resident | 06/17/20 |
| 78,072 | Orange | 22 | Male | Unknown | | | FL resident | 06/17/20 |
| 78,073 | Orange | 33 | Male | Unknown | | | FL resident | 06/17/20 |
| 78,074 | Orange | 62 | Male | Unknown | | | FL resident | 06/17/20 |
| 78,075 | Orange | 23 | Female | Unknown | | | FL resident | 06/17/20 |
| 78,076 | Orange | 1 | Male | Unknown | | | FL resident | 06/17/20 |
| 78,077 | Orange | 21 | Female | Unknown | | | FL resident | 06/17/20 |
| 78,078 | Orange | 33 | Male | Unknown | | | FL resident | 06/17/20 |
| 78,079 | Orange | 31 | Female | No | | No | FL resident | 06/17/20 |
| 78,080 | Orange | 70 | Male | Unknown | | | FL resident | 06/17/20 |
| 78,081 | Orange | 36 | Female | Unknown | | | FL resident | 06/17/20 |
| 78,082 | Orange | 34 | Male | Unknown | | | FL resident | 06/17/20 |
| 78,083 | Orange | 22 | Male | Unknown | | | FL resident | 06/17/20 |
| 78,084 | Orange | 22 | Male | Unknown | | Yes | FL resident | 06/17/20 |
| 78,085 | Orange | 42 | Female | Unknown | | | FL resident | 06/17/20 |
| 78,086 | Orange | 47 | Female | Unknown | | | FL resident | 06/17/20 |
| 78,087 | Orange | 19 | Male | Unknown | | | FL resident | 06/17/20 |
| 78,088 | Orange | 57 | Male | Unknown | | | FL resident | 06/18/20 |
| 78,089 | Orange | 39 | Male | Unknown | | | FL resident | 06/18/20 |
| 78,090 | Orange | 35 | Female | Unknown | | | FL resident | 06/18/20 |
| 78,091 | Orange | 26 | Male | Unknown | | | FL resident | 06/18/20 |
| 78,092 | Orange | 34 | Female | Unknown | | | FL resident | 06/18/20 |
| 78,093 | Orange | 23 | Male | Unknown | | | FL resident | 06/18/20 |
| 78,094 | Orange | 42 | Male | Unknown | | | FL resident | 06/18/20 |
| 78,095 | Orange | 19 | Male | Unknown | | | FL resident | 06/18/20 |
| 78,096 | Orange | 38 | Male | Unknown | | | FL resident | 06/18/20 |
| 78,097 | Orange | 20 | Male | Unknown | | | FL resident | 06/18/20 |
| 78,098 | Orange | 22 | Female | Unknown | | | FL resident | 06/18/20 |

Coronavirus: line list of cases

Data through Jun 23, 2020 verified as of Jun 24, 2020 at 09:25 AM

Data in this report are provisional and subject to change.

| Case | County | Age | Gender | Travel related | Travel detail | Contact with a confirmed case | Jurisdiction | Date case counted |
|--------|--------|-----|--------|----------------|---------------|-------------------------------|--------------|-------------------|
| 78,099 | Orange | 20 | Female | Unknown | | | FL resident | 06/18/20 |
| 78,100 | Orange | 34 | Male | Unknown | | | FL resident | 06/18/20 |
| 78,101 | Orange | 72 | Male | Unknown | | | FL resident | 06/18/20 |
| 78,102 | Orange | 61 | Male | Unknown | | | FL resident | 06/18/20 |
| 78,103 | Orange | 24 | Male | Unknown | | | FL resident | 06/18/20 |
| 78,104 | Orange | 21 | Male | Unknown | | | FL resident | 06/18/20 |
| 78,105 | Orange | 60 | Female | No | | Yes | FL resident | 06/18/20 |
| 78,106 | Orange | 36 | Female | Unknown | | | FL resident | 06/18/20 |
| 78,107 | Orange | 22 | Female | Unknown | | | FL resident | 06/18/20 |
| 78,108 | Orange | 24 | Female | Unknown | | | FL resident | 06/18/20 |
| 78,109 | Orange | 30 | Female | Unknown | | | FL resident | 06/18/20 |
| 78,110 | Orange | 64 | Male | Unknown | | | FL resident | 06/18/20 |
| 78,111 | Orange | 38 | Male | Unknown | | | FL resident | 06/18/20 |
| 78,112 | Orange | 19 | Female | Unknown | | | FL resident | 06/18/20 |
| 78,113 | Orange | 28 | Female | Unknown | | | FL resident | 06/18/20 |
| 78,114 | Orange | 29 | Male | Unknown | | | FL resident | 06/18/20 |
| 78,115 | Orange | 27 | Male | Unknown | | | FL resident | 06/18/20 |
| 78,116 | Orange | 70 | Female | Unknown | | | FL resident | 06/18/20 |
| 78,117 | Orange | 33 | Male | Unknown | | | FL resident | 06/18/20 |
| 78,118 | Orange | 20 | Female | Unknown | | | FL resident | 06/18/20 |
| 78,119 | Orange | 20 | Male | Unknown | | | FL resident | 06/18/20 |
| 78,120 | Orange | 26 | Male | Unknown | | | FL resident | 06/18/20 |
| 78,121 | Orange | 23 | Male | Unknown | | Yes | FL resident | 06/18/20 |
| 78,122 | Orange | 29 | Male | Unknown | | | FL resident | 06/18/20 |
| 78,123 | Orange | 21 | Female | Unknown | | | FL resident | 06/18/20 |
| 78,124 | Orange | 22 | Male | Unknown | | | FL resident | 06/18/20 |
| 78,125 | Orange | 21 | Male | Unknown | | | FL resident | 06/18/20 |
| 78,126 | Orange | 23 | Female | Unknown | | | FL resident | 06/18/20 |
| 78,127 | Orange | 61 | Male | Unknown | | | FL resident | 06/18/20 |
| 78,128 | Orange | 26 | Female | Unknown | | | FL resident | 06/18/20 |
| 78,129 | Orange | 23 | Female | Unknown | | | FL resident | 06/18/20 |
| 78,130 | Orange | 29 | Female | Unknown | | | FL resident | 06/18/20 |
| 78,131 | Orange | 25 | Female | Unknown | | | FL resident | 06/18/20 |
| 78,132 | Orange | 46 | Male | Unknown | | | FL resident | 06/18/20 |
| 78,133 | Orange | 23 | Female | No | | Yes | FL resident | 06/18/20 |
| 78,134 | Orange | 28 | Male | Unknown | | | FL resident | 06/18/20 |
| 78,135 | Orange | 32 | Male | Unknown | | | FL resident | 06/18/20 |
| 78,136 | Orange | 21 | Male | Unknown | | | FL resident | 06/18/20 |
| 78,137 | Orange | 23 | Female | Unknown | | | FL resident | 06/18/20 |
| 78,138 | Orange | 40 | Female | Unknown | | | FL resident | 06/18/20 |
| 78,139 | Orange | 31 | Male | Unknown | | | FL resident | 06/18/20 |
| 78,140 | Orange | 29 | Male | Unknown | | | FL resident | 06/18/20 |
| 78,141 | Orange | 53 | Female | Unknown | | | FL resident | 06/18/20 |
| 78,142 | Orange | 52 | Male | Unknown | | | FL resident | 06/18/20 |
| 78,143 | Orange | 35 | Male | Unknown | | | FL resident | 06/18/20 |
| 78,144 | Orange | 26 | Male | Unknown | | | FL resident | 06/18/20 |
| 78,145 | Orange | 33 | Male | Unknown | | | FL resident | 06/18/20 |
| 78,146 | Orange | 28 | Male | Unknown | | | FL resident | 06/18/20 |
| 78,147 | Orange | 31 | Female | Unknown | | | FL resident | 06/18/20 |
| 78,148 | Orange | 24 | Female | Unknown | | | FL resident | 06/18/20 |
| 78,149 | Orange | 50 | Male | Unknown | | | FL resident | 06/18/20 |
| 78,150 | Orange | 20 | Female | Unknown | | | FL resident | 06/18/20 |
| 78,151 | Orange | 37 | Male | Unknown | | | FL resident | 06/18/20 |
| 78,152 | Orange | 20 | Female | Unknown | | | FL resident | 06/18/20 |
| 78,153 | Orange | 27 | Male | Unknown | | | FL resident | 06/18/20 |
| 78,154 | Orange | 55 | Male | Unknown | | | FL resident | 06/18/20 |
| 78,155 | Orange | 26 | Male | Unknown | | | FL resident | 06/18/20 |
| 78,156 | Orange | 36 | Female | Unknown | | | FL resident | 06/18/20 |
| 78,157 | Orange | 47 | Female | Unknown | | | FL resident | 06/18/20 |
| 78,158 | Orange | 46 | Female | Unknown | | | FL resident | 06/18/20 |
| 78,159 | Orange | 34 | Female | Unknown | | | FL resident | 06/18/20 |
| 78,160 | Orange | 27 | Female | Unknown | | | FL resident | 06/18/20 |

Coronavirus: line list of cases

Data through Jun 23, 2020 verified as of Jun 24, 2020 at 09:25 AM

Data in this report are provisional and subject to change.

| Case | County | Age | Gender | Travel related | Travel detail | Contact with a confirmed case | Jurisdiction | Date case counted |
|--------|--------|-----|--------|----------------|---------------|-------------------------------|--------------|-------------------|
| 78,161 | Orange | 22 | Male | Unknown | | | FL resident | 06/18/20 |
| 78,162 | Orange | 66 | Female | Unknown | | | FL resident | 06/18/20 |
| 78,163 | Orange | 20 | Female | Unknown | | | FL resident | 06/18/20 |
| 78,164 | Orange | 68 | Male | No | | No | FL resident | 06/18/20 |
| 78,165 | Orange | 33 | Male | Unknown | | | FL resident | 06/18/20 |
| 78,166 | Orange | 68 | Female | Unknown | | | FL resident | 06/18/20 |
| 78,167 | Orange | 49 | Male | Unknown | | | FL resident | 06/18/20 |
| 78,168 | Orange | 22 | Female | Unknown | | | FL resident | 06/18/20 |
| 78,169 | Orange | 20 | Female | Unknown | | | FL resident | 06/18/20 |
| 78,170 | Orange | 29 | Female | Unknown | | | FL resident | 06/18/20 |
| 78,171 | Orange | 25 | Male | Unknown | | Yes | FL resident | 06/18/20 |
| 78,172 | Orange | 38 | Female | Unknown | | | FL resident | 06/18/20 |
| 78,173 | Orange | 34 | Female | Unknown | | | FL resident | 06/18/20 |
| 78,174 | Orange | 32 | Male | No | | Unknown | FL resident | 06/18/20 |
| 78,175 | Orange | 18 | Male | Unknown | | | FL resident | 06/18/20 |
| 78,176 | Orange | 21 | Male | Unknown | | | FL resident | 06/18/20 |
| 78,177 | Orange | 22 | Female | Unknown | | | FL resident | 06/18/20 |
| 78,178 | Orange | 27 | Female | Unknown | | | FL resident | 06/18/20 |
| 78,179 | Orange | 32 | Male | Unknown | | | FL resident | 06/18/20 |
| 78,180 | Orange | 28 | Female | Unknown | | | FL resident | 06/18/20 |
| 78,181 | Orange | 21 | Male | Unknown | | | FL resident | 06/18/20 |
| 78,182 | Orange | 22 | Female | Unknown | | | FL resident | 06/18/20 |
| 78,183 | Orange | 24 | Female | Unknown | | | FL resident | 06/18/20 |
| 78,184 | Orange | 23 | Male | Unknown | | | FL resident | 06/18/20 |
| 78,185 | Orange | 28 | Male | Unknown | | | FL resident | 06/18/20 |
| 78,186 | Orange | 48 | Female | Unknown | | | FL resident | 06/18/20 |
| 78,187 | Orange | 38 | Male | Unknown | | | FL resident | 06/18/20 |
| 78,188 | Orange | 29 | Male | Unknown | | | FL resident | 06/18/20 |
| 78,189 | Orange | 64 | Female | Unknown | | | FL resident | 06/18/20 |
| 78,190 | Orange | 27 | Female | Unknown | | | FL resident | 06/18/20 |
| 78,191 | Orange | 29 | Female | Unknown | | | FL resident | 06/18/20 |
| 78,192 | Orange | 25 | Female | No | | Yes | FL resident | 06/18/20 |
| 78,193 | Orange | 20 | Male | Unknown | | | FL resident | 06/18/20 |
| 78,194 | Orange | 51 | Male | Unknown | | | FL resident | 06/18/20 |
| 78,195 | Orange | 54 | Female | No | | Yes | FL resident | 06/18/20 |
| 78,196 | Orange | 35 | Male | Unknown | | | FL resident | 06/18/20 |
| 78,197 | Orange | 28 | Male | No | | No | FL resident | 06/18/20 |
| 78,198 | Orange | 2 | Female | Unknown | | | FL resident | 06/18/20 |
| 78,199 | Orange | 27 | Female | Unknown | | | FL resident | 06/18/20 |
| 78,200 | Orange | 18 | Female | Unknown | | Yes | FL resident | 06/18/20 |
| 78,201 | Orange | 21 | Female | No | | Yes | FL resident | 06/18/20 |
| 78,202 | Orange | 35 | Female | Unknown | | | FL resident | 06/18/20 |
| 78,203 | Orange | 28 | Male | Unknown | | | FL resident | 06/18/20 |
| 78,204 | Orange | 20 | Female | Unknown | | | FL resident | 06/18/20 |
| 78,205 | Orange | 21 | Female | Unknown | | | FL resident | 06/18/20 |
| 78,206 | Orange | 24 | Male | Unknown | | | FL resident | 06/18/20 |
| 78,207 | Orange | 55 | Male | Unknown | | | FL resident | 06/18/20 |
| 78,208 | Orange | 37 | Male | Unknown | | | FL resident | 06/18/20 |
| 78,209 | Orange | 28 | Male | Unknown | | | FL resident | 06/18/20 |
| 78,210 | Orange | 20 | Female | Unknown | | | FL resident | 06/18/20 |
| 78,211 | Orange | 23 | Female | Unknown | | | FL resident | 06/18/20 |
| 78,212 | Orange | 55 | Male | Unknown | | | FL resident | 06/18/20 |
| 78,213 | Orange | 24 | Male | Unknown | | | FL resident | 06/18/20 |
| 78,214 | Orange | 29 | Male | Unknown | | | FL resident | 06/18/20 |
| 78,215 | Orange | 22 | Male | Unknown | | | FL resident | 06/18/20 |
| 78,216 | Orange | 24 | Female | No | | No | FL resident | 06/18/20 |
| 78,217 | Orange | 60 | Male | Unknown | | | FL resident | 06/18/20 |
| 78,218 | Orange | 28 | Male | Unknown | | | FL resident | 06/18/20 |
| 78,219 | Orange | 21 | Female | No | | No | FL resident | 06/18/20 |
| 78,220 | Orange | 2 | Female | Unknown | | | FL resident | 06/18/20 |
| 78,221 | Orange | 25 | Male | Unknown | | | FL resident | 06/18/20 |
| 78,222 | Orange | 47 | Female | Unknown | | | FL resident | 06/18/20 |

Coronavirus: line list of cases

Data through Jun 23, 2020 verified as of Jun 24, 2020 at 09:25 AM

Data in this report are provisional and subject to change.

| Case | County | Age | Gender | Travel related | Travel detail | Contact with a confirmed case | Jurisdiction | Date case counted |
|--------|--------|-----|---------|----------------|---------------|-------------------------------|--------------|-------------------|
| 78,223 | Orange | 34 | Female | Unknown | | | FL resident | 06/18/20 |
| 78,224 | Orange | 61 | Male | No | | Unknown | FL resident | 06/18/20 |
| 78,225 | Orange | 30 | Female | No | | Yes | FL resident | 06/18/20 |
| 78,226 | Orange | 66 | Male | No | | No | FL resident | 06/18/20 |
| 78,227 | Orange | 37 | Male | Unknown | | | FL resident | 06/18/20 |
| 78,228 | Orange | 17 | Male | Unknown | | | FL resident | 06/18/20 |
| 78,229 | Orange | 79 | Female | Unknown | | | FL resident | 06/18/20 |
| 78,230 | Orange | 2 | Male | Unknown | | | FL resident | 06/18/20 |
| 78,231 | Orange | 47 | Male | Unknown | | | FL resident | 06/18/20 |
| 78,232 | Orange | 24 | Female | Unknown | | | FL resident | 06/18/20 |
| 78,233 | Orange | 69 | Male | Unknown | | | FL resident | 06/18/20 |
| 78,234 | Orange | 64 | Male | Unknown | | | FL resident | 06/18/20 |
| 78,235 | Orange | 53 | Female | Unknown | | | FL resident | 06/18/20 |
| 78,236 | Orange | 45 | Male | Unknown | | | FL resident | 06/18/20 |
| 78,237 | Orange | 22 | Male | Unknown | | | FL resident | 06/18/20 |
| 78,238 | Orange | 61 | Male | Unknown | | | FL resident | 06/18/20 |
| 78,239 | Orange | 62 | Male | Unknown | | | FL resident | 06/18/20 |
| 78,240 | Orange | 46 | Male | Unknown | | | FL resident | 06/18/20 |
| 78,241 | Orange | 31 | Female | Unknown | | | FL resident | 06/18/20 |
| 78,242 | Orange | 27 | Male | Unknown | | | FL resident | 06/18/20 |
| 78,243 | Orange | 62 | Female | Unknown | | | FL resident | 06/18/20 |
| 78,244 | Orange | 35 | Female | Unknown | | | FL resident | 06/18/20 |
| 78,245 | Orange | 22 | Female | Unknown | | | FL resident | 06/18/20 |
| 78,246 | Orange | 36 | Female | No | | Yes | FL resident | 06/18/20 |
| 78,247 | Orange | 72 | Male | Unknown | | | FL resident | 06/18/20 |
| 78,248 | Orange | 35 | Female | Unknown | | | FL resident | 06/18/20 |
| 78,249 | Orange | 23 | Male | Unknown | | | FL resident | 06/18/20 |
| 78,250 | Orange | 53 | Female | Unknown | | | FL resident | 06/18/20 |
| 78,251 | Orange | 53 | Female | Unknown | | | FL resident | 06/18/20 |
| 78,252 | Orange | 25 | Male | Unknown | | | FL resident | 06/18/20 |
| 78,253 | Orange | 24 | Female | Unknown | | | FL resident | 06/18/20 |
| 78,254 | Orange | 67 | Female | Unknown | | | FL resident | 06/18/20 |
| 78,255 | Orange | 22 | Female | Unknown | | | FL resident | 06/18/20 |
| 78,256 | Orange | 33 | Male | Unknown | | | FL resident | 06/18/20 |
| 78,257 | Orange | 56 | Male | Unknown | | | FL resident | 06/18/20 |
| 78,258 | Orange | 59 | Female | Unknown | | | FL resident | 06/18/20 |
| 78,259 | Orange | 24 | Female | Unknown | | | FL resident | 06/18/20 |
| 78,260 | Orange | 26 | Male | Unknown | | | FL resident | 06/18/20 |
| 78,261 | Orange | 55 | Female | Unknown | | | FL resident | 06/18/20 |
| 78,262 | Orange | 21 | Female | Unknown | | | FL resident | 06/18/20 |
| 78,263 | Orange | 23 | Male | Unknown | | | FL resident | 06/18/20 |
| 78,264 | Orange | 24 | Male | Unknown | | | FL resident | 06/18/20 |
| 78,265 | Orange | 22 | Female | Unknown | | | FL resident | 06/18/20 |
| 78,266 | Orange | 20 | Male | Unknown | | | FL resident | 06/18/20 |
| 78,267 | Orange | 21 | Male | Unknown | | | FL resident | 06/18/20 |
| 78,268 | Orange | 39 | Male | Unknown | | | FL resident | 06/18/20 |
| 78,269 | Orange | 27 | Female | Unknown | | | FL resident | 06/18/20 |
| 78,270 | Orange | 19 | Male | Unknown | | | FL resident | 06/18/20 |
| 78,271 | Orange | 42 | Male | Unknown | | | FL resident | 06/18/20 |
| 78,272 | Orange | 19 | Female | Unknown | | | FL resident | 06/18/20 |
| 78,273 | Orange | 24 | Female | Unknown | | | FL resident | 06/18/20 |
| 78,274 | Orange | 39 | Male | No | | No | FL resident | 06/18/20 |
| 78,275 | Orange | 34 | Female | No | | Yes | FL resident | 06/18/20 |
| 78,276 | Orange | 33 | Female | Unknown | | | FL resident | 06/18/20 |
| 78,277 | Orange | 41 | Unknown | Unknown | | No | FL resident | 06/18/20 |
| 78,278 | Orange | 89 | Unknown | Unknown | | | FL resident | 06/18/20 |
| 78,279 | Orange | 58 | Unknown | Unknown | | | FL resident | 06/18/20 |
| 78,280 | Orange | 43 | Unknown | Unknown | | | FL resident | 06/18/20 |
| 78,281 | Orange | 48 | Female | Unknown | | | FL resident | 06/18/20 |
| 78,282 | Orange | 56 | Male | Unknown | | | FL resident | 06/18/20 |
| 78,283 | Orange | 35 | Male | Unknown | | Yes | FL resident | 06/18/20 |
| 78,284 | Orange | 18 | Female | Unknown | | | FL resident | 06/18/20 |

Coronavirus: line list of cases

Data through Jun 23, 2020 verified as of Jun 24, 2020 at 09:25 AM

Data in this report are provisional and subject to change.

| Case | County | Age | Gender | Travel related | Travel detail | Contact with a confirmed case | Jurisdiction | Date case counted |
|--------|--------|-----|---------|----------------|---------------|-------------------------------|--------------|-------------------|
| 78,285 | Orange | 30 | Female | Unknown | | | FL resident | 06/18/20 |
| 78,286 | Orange | 28 | Female | Unknown | | | FL resident | 06/18/20 |
| 78,287 | Orange | 32 | Female | Unknown | | | FL resident | 06/18/20 |
| 78,288 | Orange | 26 | Female | Unknown | | | FL resident | 06/18/20 |
| 78,289 | Orange | 24 | Female | No | | No | FL resident | 06/18/20 |
| 78,290 | Orange | 41 | Male | Unknown | | | FL resident | 06/18/20 |
| 78,291 | Orange | 29 | Male | Unknown | | | FL resident | 06/18/20 |
| 78,292 | Orange | 26 | Male | Unknown | | | FL resident | 06/18/20 |
| 78,293 | Orange | 19 | Female | Unknown | | | FL resident | 06/18/20 |
| 78,294 | Orange | 23 | Female | Unknown | | | FL resident | 06/18/20 |
| 78,295 | Orange | 52 | Male | Unknown | | | FL resident | 06/18/20 |
| 78,296 | Orange | 36 | Male | Unknown | | | FL resident | 06/18/20 |
| 78,297 | Orange | 26 | Male | Unknown | | | FL resident | 06/18/20 |
| 78,298 | Orange | 21 | Female | Unknown | | | FL resident | 06/18/20 |
| 78,299 | Orange | 23 | Female | Unknown | | | FL resident | 06/18/20 |
| 78,300 | Orange | 18 | Male | Unknown | | | FL resident | 06/18/20 |
| 78,301 | Orange | 28 | Male | Unknown | | | FL resident | 06/18/20 |
| 78,302 | Orange | 30 | Male | Unknown | | | FL resident | 06/18/20 |
| 78,303 | Orange | 20 | Female | Unknown | | | FL resident | 06/18/20 |
| 78,304 | Orange | 43 | Male | No | | No | FL resident | 06/18/20 |
| 78,305 | Orange | 25 | Male | Unknown | | | FL resident | 06/18/20 |
| 78,306 | Orange | 22 | Male | Unknown | | | FL resident | 06/18/20 |
| 78,307 | Orange | 58 | Female | Unknown | | | FL resident | 06/18/20 |
| 78,308 | Orange | 31 | Female | Unknown | | | FL resident | 06/18/20 |
| 78,309 | Orange | 14 | Male | Unknown | | | FL resident | 06/18/20 |
| 78,310 | Orange | 26 | Male | Unknown | | | FL resident | 06/18/20 |
| 78,311 | Orange | 72 | Female | No | | Unknown | FL resident | 06/18/20 |
| 78,312 | Orange | 24 | Male | No | | No | FL resident | 06/18/20 |
| 78,313 | Orange | 17 | Female | No | | No | FL resident | 06/18/20 |
| 78,314 | Orange | 57 | Female | Unknown | | | FL resident | 06/18/20 |
| 78,315 | Orange | 18 | Female | Unknown | | | FL resident | 06/18/20 |
| 78,316 | Orange | 21 | Female | Unknown | | | FL resident | 06/18/20 |
| 78,317 | Orange | 37 | Female | Unknown | | | FL resident | 06/18/20 |
| 78,318 | Orange | 52 | Female | Unknown | | | FL resident | 06/18/20 |
| 78,319 | Orange | 25 | Female | Unknown | | | FL resident | 06/18/20 |
| 78,320 | Orange | 82 | Male | Unknown | | | FL resident | 06/18/20 |
| 78,321 | Orange | 23 | Female | Unknown | | | FL resident | 06/18/20 |
| 78,322 | Orange | 39 | Male | Unknown | | | FL resident | 06/18/20 |
| 78,323 | Orange | 39 | Male | Unknown | | | FL resident | 06/18/20 |
| 78,324 | Orange | 57 | Male | Unknown | | | FL resident | 06/18/20 |
| 78,325 | Orange | 47 | Unknown | Unknown | | | FL resident | 06/18/20 |
| 78,326 | Orange | 38 | Unknown | Unknown | | | FL resident | 06/18/20 |
| 78,327 | Orange | 22 | Unknown | Unknown | | | FL resident | 06/18/20 |
| 78,328 | Orange | 30 | Unknown | Unknown | | | FL resident | 06/18/20 |
| 78,329 | Orange | 69 | Unknown | Unknown | | | FL resident | 06/18/20 |
| 78,330 | Orange | 6 | Male | Unknown | | | FL resident | 06/18/20 |
| 78,331 | Orange | 48 | Male | Unknown | | | FL resident | 06/18/20 |
| 78,332 | Orange | 37 | Female | Unknown | | | FL resident | 06/18/20 |
| 78,333 | Orange | 21 | Male | Unknown | | | FL resident | 06/18/20 |
| 78,334 | Orange | 23 | Female | No | | Yes | FL resident | 06/18/20 |
| 78,335 | Orange | 34 | Male | Unknown | | | FL resident | 06/18/20 |
| 78,336 | Orange | 24 | Female | Unknown | | | FL resident | 06/18/20 |
| 78,337 | Orange | 40 | Female | Unknown | | | FL resident | 06/18/20 |
| 78,338 | Orange | 29 | Female | Unknown | | | FL resident | 06/18/20 |
| 78,339 | Orange | 21 | Unknown | Unknown | | | FL resident | 06/18/20 |
| 78,340 | Orange | 58 | Female | Unknown | | | FL resident | 06/18/20 |
| 78,341 | Orange | 23 | Female | Unknown | | | FL resident | 06/18/20 |
| 78,342 | Orange | 53 | Male | Unknown | | | FL resident | 06/18/20 |
| 78,343 | Orange | 70 | Female | Unknown | | | FL resident | 06/18/20 |
| 78,344 | Orange | 61 | Male | Unknown | | | FL resident | 06/18/20 |
| 78,345 | Orange | 19 | Male | Unknown | | | FL resident | 06/18/20 |
| 78,346 | Orange | 58 | Male | Unknown | | | FL resident | 06/18/20 |

Coronavirus: line list of cases

Data through Jun 23, 2020 verified as of Jun 24, 2020 at 09:25 AM

Data in this report are provisional and subject to change.

| Case | County | Age | Gender | Travel related | Travel detail | Contact with a confirmed case | Jurisdiction | Date case counted |
|--------|--------|-----|---------|----------------|---------------|-------------------------------|--------------|-------------------|
| 78,347 | Orange | 24 | Female | Unknown | | | FL resident | 06/18/20 |
| 78,348 | Orange | 20 | Female | Unknown | | | FL resident | 06/18/20 |
| 78,349 | Orange | 55 | Male | Unknown | | | FL resident | 06/18/20 |
| 78,350 | Orange | 21 | Male | Unknown | | | FL resident | 06/18/20 |
| 78,351 | Orange | 29 | Unknown | Unknown | | | FL resident | 06/18/20 |
| 78,352 | Orange | 43 | Female | Unknown | | | FL resident | 06/18/20 |
| 78,353 | Orange | 36 | Male | Unknown | | | FL resident | 06/18/20 |
| 78,354 | Orange | 23 | Male | Unknown | | | FL resident | 06/18/20 |
| 78,355 | Orange | 33 | Male | Unknown | | Yes | FL resident | 06/18/20 |
| 78,356 | Orange | 54 | Male | Unknown | | | FL resident | 06/18/20 |
| 78,357 | Orange | 29 | Male | Unknown | | | FL resident | 06/18/20 |
| 78,358 | Orange | 60 | Male | Unknown | | | FL resident | 06/18/20 |
| 78,359 | Orange | 22 | Male | Unknown | | | FL resident | 06/18/20 |
| 78,360 | Orange | 26 | Female | No | | Yes | FL resident | 06/18/20 |
| 78,361 | Orange | 23 | Female | Unknown | | | FL resident | 06/18/20 |
| 78,362 | Orange | 25 | Male | Unknown | | | FL resident | 06/18/20 |
| 78,363 | Orange | 26 | Male | Unknown | | | FL resident | 06/18/20 |
| 78,364 | Orange | 60 | Female | Unknown | | | FL resident | 06/18/20 |
| 78,365 | Orange | 17 | Male | Unknown | | | FL resident | 06/18/20 |
| 78,366 | Orange | 35 | Male | Unknown | | | FL resident | 06/18/20 |
| 78,367 | Orange | 23 | Male | Unknown | | | FL resident | 06/18/20 |
| 78,368 | Orange | 36 | Male | Unknown | | | FL resident | 06/18/20 |
| 78,369 | Orange | 25 | Male | Unknown | | | FL resident | 06/18/20 |
| 78,370 | Orange | 51 | Female | Unknown | | | FL resident | 06/18/20 |
| 78,371 | Orange | 37 | Male | Unknown | | | FL resident | 06/18/20 |
| 78,372 | Orange | 22 | Male | Unknown | | | FL resident | 06/18/20 |
| 78,373 | Orange | 47 | Female | Unknown | | | FL resident | 06/18/20 |
| 78,374 | Orange | 57 | Female | No | | Yes | FL resident | 06/18/20 |
| 78,375 | Orange | 57 | Male | Unknown | | | FL resident | 06/18/20 |
| 78,376 | Orange | 33 | Female | Unknown | | | FL resident | 06/18/20 |
| 78,377 | Orange | 24 | Male | Unknown | | | FL resident | 06/18/20 |
| 78,378 | Orange | 26 | Male | No | | No | FL resident | 06/18/20 |
| 78,379 | Orange | 23 | Female | Unknown | | | FL resident | 06/18/20 |
| 78,380 | Orange | 39 | Male | Unknown | | | FL resident | 06/18/20 |
| 78,381 | Orange | 35 | Male | Unknown | | | FL resident | 06/18/20 |
| 78,382 | Orange | 33 | Female | Unknown | | | FL resident | 06/18/20 |
| 78,383 | Orange | 25 | Female | Yes | NY | Yes | FL resident | 06/18/20 |
| 78,384 | Orange | 26 | Female | Unknown | | | FL resident | 06/18/20 |
| 78,385 | Orange | 19 | Male | Unknown | | Yes | FL resident | 06/18/20 |
| 78,386 | Orange | 21 | Male | Unknown | | | FL resident | 06/18/20 |
| 78,387 | Orange | 70 | Female | Unknown | | | FL resident | 06/18/20 |
| 78,388 | Orange | 41 | Male | Unknown | | | FL resident | 06/18/20 |
| 78,389 | Orange | 33 | Female | Unknown | | | FL resident | 06/18/20 |
| 78,390 | Orange | 43 | Male | Unknown | | | FL resident | 06/18/20 |
| 78,391 | Orange | 45 | Male | Yes | MS | No | FL resident | 06/18/20 |
| 78,392 | Orange | 24 | Female | Unknown | | | FL resident | 06/18/20 |
| 78,393 | Orange | 26 | Female | Unknown | | | FL resident | 06/18/20 |
| 78,394 | Orange | 21 | Female | Unknown | | | FL resident | 06/18/20 |
| 78,395 | Orange | 28 | Female | Unknown | | | FL resident | 06/18/20 |
| 78,396 | Orange | 20 | Male | Unknown | | | FL resident | 06/18/20 |
| 78,397 | Orange | 51 | Female | No | | Yes | FL resident | 06/18/20 |
| 78,398 | Orange | 22 | Male | Unknown | | | FL resident | 06/18/20 |
| 78,399 | Orange | 22 | Female | Unknown | | | FL resident | 06/18/20 |
| 78,400 | Orange | 55 | Female | Unknown | | | FL resident | 06/18/20 |
| 78,401 | Orange | 21 | Male | Unknown | | | FL resident | 06/18/20 |
| 78,402 | Orange | 32 | Female | Unknown | | | FL resident | 06/18/20 |
| 78,403 | Orange | 28 | Female | Unknown | | | FL resident | 06/18/20 |
| 78,404 | Orange | 39 | Male | Unknown | | | FL resident | 06/18/20 |
| 78,405 | Orange | 20 | Female | Unknown | | | FL resident | 06/18/20 |
| 78,406 | Orange | 37 | Male | Unknown | | | FL resident | 06/18/20 |
| 78,407 | Orange | 19 | Male | Unknown | | | FL resident | 06/18/20 |
| 78,408 | Orange | 60 | Female | Unknown | | | FL resident | 06/18/20 |

Coronavirus: line list of cases

Data through Jun 23, 2020 verified as of Jun 24, 2020 at 09:25 AM

Data in this report are provisional and subject to change.

| Case | County | Age | Gender | Travel related | Travel detail | Contact with a confirmed case | Jurisdiction | Date case counted |
|--------|--------|-----|---------|----------------|---------------|-------------------------------|--------------|-------------------|
| 78,409 | Orange | 30 | Male | Unknown | | | FL resident | 06/18/20 |
| 78,410 | Orange | 43 | Male | Unknown | | | FL resident | 06/18/20 |
| 78,411 | Orange | 11 | Female | No | | Yes | FL resident | 06/18/20 |
| 78,412 | Orange | 21 | Male | No | | No | FL resident | 06/18/20 |
| 78,413 | Orange | 37 | Female | Unknown | | | FL resident | 06/18/20 |
| 78,414 | Orange | 22 | Male | Unknown | | | FL resident | 06/18/20 |
| 78,415 | Orange | 25 | Female | Unknown | | | FL resident | 06/18/20 |
| 78,416 | Orange | 31 | Male | Unknown | | | FL resident | 06/18/20 |
| 78,417 | Orange | 12 | Male | Unknown | | | FL resident | 06/18/20 |
| 78,418 | Orange | 21 | Female | Unknown | | | FL resident | 06/18/20 |
| 78,419 | Orange | 52 | Male | Unknown | | | FL resident | 06/18/20 |
| 78,420 | Orange | 31 | Female | Unknown | | | FL resident | 06/18/20 |
| 78,421 | Orange | 25 | Female | Unknown | | | FL resident | 06/18/20 |
| 78,422 | Orange | 21 | Female | Unknown | | | FL resident | 06/18/20 |
| 78,423 | Orange | 32 | Male | Unknown | | | FL resident | 06/18/20 |
| 78,424 | Orange | 89 | Female | No | | Yes | FL resident | 06/18/20 |
| 78,425 | Orange | 75 | Female | No | | | FL resident | 06/18/20 |
| 78,426 | Orange | 72 | Female | Unknown | | | FL resident | 06/19/20 |
| 78,427 | Orange | 70 | Unknown | Unknown | | | FL resident | 06/19/20 |
| 78,428 | Orange | 27 | Male | Unknown | | | FL resident | 06/19/20 |
| 78,429 | Orange | 53 | Male | Unknown | | | FL resident | 06/19/20 |
| 78,430 | Orange | 1 | Female | Unknown | | | FL resident | 06/19/20 |
| 78,431 | Orange | 61 | Female | Unknown | | | FL resident | 06/19/20 |
| 78,432 | Orange | 23 | Male | Unknown | | | FL resident | 06/19/20 |
| 78,433 | Orange | 41 | Male | Unknown | | | FL resident | 06/19/20 |
| 78,434 | Orange | 24 | Female | Unknown | | | FL resident | 06/19/20 |
| 78,435 | Orange | 32 | Female | Unknown | | | FL resident | 06/19/20 |
| 78,436 | Orange | 20 | Female | Unknown | | | FL resident | 06/19/20 |
| 78,437 | Orange | 24 | Male | No | | No | FL resident | 06/19/20 |
| 78,438 | Orange | 44 | Male | Unknown | | | FL resident | 06/19/20 |
| 78,439 | Orange | 19 | Female | Unknown | | | FL resident | 06/19/20 |
| 78,440 | Orange | 21 | Female | Unknown | | | FL resident | 06/19/20 |
| 78,441 | Orange | 20 | Male | Unknown | | | FL resident | 06/19/20 |
| 78,442 | Orange | 35 | Female | Unknown | | | FL resident | 06/19/20 |
| 78,443 | Orange | 21 | Male | Unknown | | | FL resident | 06/19/20 |
| 78,444 | Orange | 24 | Female | Unknown | | | FL resident | 06/19/20 |
| 78,445 | Orange | 24 | Male | Unknown | | | FL resident | 06/19/20 |
| 78,446 | Orange | 23 | Female | Unknown | | | FL resident | 06/19/20 |
| 78,447 | Orange | 36 | Female | Unknown | | | FL resident | 06/19/20 |
| 78,448 | Orange | 50 | Male | Unknown | | | FL resident | 06/19/20 |
| 78,449 | Orange | 24 | Female | Unknown | | | FL resident | 06/19/20 |
| 78,450 | Orange | 27 | Male | Unknown | | | FL resident | 06/19/20 |
| 78,451 | Orange | 19 | Male | Unknown | | | FL resident | 06/19/20 |
| 78,452 | Orange | 31 | Male | Unknown | | | FL resident | 06/19/20 |
| 78,453 | Orange | 24 | Male | Unknown | | | FL resident | 06/19/20 |
| 78,454 | Orange | 25 | Male | Unknown | | | FL resident | 06/19/20 |
| 78,455 | Orange | 22 | Female | Unknown | | | FL resident | 06/19/20 |
| 78,456 | Orange | 18 | Female | Unknown | | | FL resident | 06/19/20 |
| 78,457 | Orange | 22 | Female | Unknown | | | FL resident | 06/19/20 |
| 78,458 | Orange | 84 | Male | No | | Unknown | FL resident | 06/19/20 |
| 78,459 | Orange | 39 | Male | Unknown | | | FL resident | 06/19/20 |
| 78,460 | Orange | 29 | Female | Unknown | | | FL resident | 06/19/20 |
| 78,461 | Orange | 26 | Male | Unknown | | | FL resident | 06/19/20 |
| 78,462 | Orange | 48 | Female | Unknown | | | FL resident | 06/19/20 |
| 78,463 | Orange | 22 | Male | Unknown | | | FL resident | 06/19/20 |
| 78,464 | Orange | 13 | Female | Unknown | | | FL resident | 06/19/20 |
| 78,465 | Orange | 30 | Male | Unknown | | | FL resident | 06/19/20 |
| 78,466 | Orange | 23 | Female | Unknown | | | FL resident | 06/19/20 |
| 78,467 | Orange | 26 | Female | Unknown | | | FL resident | 06/19/20 |
| 78,468 | Orange | 20 | Male | Unknown | | | FL resident | 06/19/20 |
| 78,469 | Orange | 22 | Female | Unknown | | | FL resident | 06/19/20 |
| 78,470 | Orange | 25 | Male | Unknown | | | FL resident | 06/19/20 |

Coronavirus: line list of cases

Data through Jun 23, 2020 verified as of Jun 24, 2020 at 09:25 AM

Data in this report are provisional and subject to change.

| Case | County | Age | Gender | Travel related | Travel detail | Contact with a confirmed case | Jurisdiction | Date case counted |
|--------|--------|-----|--------|----------------|---------------|-------------------------------|--------------|-------------------|
| 78,471 | Orange | 7 | Female | Unknown | | | FL resident | 06/19/20 |
| 78,472 | Orange | 25 | Female | Unknown | | | FL resident | 06/19/20 |
| 78,473 | Orange | 32 | Female | Unknown | | | FL resident | 06/19/20 |
| 78,474 | Orange | 7 | Male | Unknown | | | FL resident | 06/19/20 |
| 78,475 | Orange | 65 | Male | Unknown | | | FL resident | 06/19/20 |
| 78,476 | Orange | 36 | Female | Unknown | | | FL resident | 06/19/20 |
| 78,477 | Orange | 32 | Female | No | | Unknown | FL resident | 06/19/20 |
| 78,478 | Orange | 55 | Male | Unknown | | | FL resident | 06/19/20 |
| 78,479 | Orange | 41 | Male | Unknown | | | FL resident | 06/19/20 |
| 78,480 | Orange | 48 | Female | Unknown | | | FL resident | 06/19/20 |
| 78,481 | Orange | 38 | Male | Unknown | | | FL resident | 06/19/20 |
| 78,482 | Orange | 47 | Male | Unknown | | | FL resident | 06/19/20 |
| 78,483 | Orange | 24 | Female | Unknown | | | FL resident | 06/19/20 |
| 78,484 | Orange | 32 | Male | Unknown | | | FL resident | 06/19/20 |
| 78,485 | Orange | 39 | Female | Unknown | | | FL resident | 06/19/20 |
| 78,486 | Orange | 37 | Male | Unknown | | Yes | FL resident | 06/19/20 |
| 78,487 | Orange | 57 | Female | Unknown | | | FL resident | 06/19/20 |
| 78,488 | Orange | 27 | Female | Unknown | | | FL resident | 06/19/20 |
| 78,489 | Orange | 48 | Male | Unknown | | | FL resident | 06/19/20 |
| 78,490 | Orange | 69 | Male | Unknown | | | FL resident | 06/19/20 |
| 78,491 | Orange | 34 | Male | Unknown | | | FL resident | 06/19/20 |
| 78,492 | Orange | 25 | Female | Unknown | | | FL resident | 06/19/20 |
| 78,493 | Orange | 17 | Male | Unknown | | | FL resident | 06/19/20 |
| 78,494 | Orange | 10 | Male | Unknown | | | FL resident | 06/19/20 |
| 78,495 | Orange | 23 | Female | Unknown | | | FL resident | 06/19/20 |
| 78,496 | Orange | 40 | Female | Unknown | | | FL resident | 06/19/20 |
| 78,497 | Orange | 23 | Male | No | | No | FL resident | 06/19/20 |
| 78,498 | Orange | 26 | Female | No | | No | FL resident | 06/19/20 |
| 78,499 | Orange | 21 | Female | No | | Yes | FL resident | 06/19/20 |
| 78,500 | Orange | 57 | Male | No | | No | FL resident | 06/19/20 |
| 78,501 | Orange | 55 | Male | No | | No | FL resident | 06/19/20 |
| 78,502 | Orange | 26 | Male | Unknown | | | FL resident | 06/19/20 |
| 78,503 | Orange | 36 | Male | Unknown | | | FL resident | 06/19/20 |
| 78,504 | Orange | 29 | Male | Unknown | | | FL resident | 06/19/20 |
| 78,505 | Orange | 20 | Male | No | | No | FL resident | 06/19/20 |
| 78,506 | Orange | 23 | Female | Unknown | | | FL resident | 06/19/20 |
| 78,507 | Orange | 16 | Male | No | | Yes | FL resident | 06/19/20 |
| 78,508 | Orange | 63 | Male | Unknown | | | FL resident | 06/19/20 |
| 78,509 | Orange | 72 | Female | Unknown | | | FL resident | 06/19/20 |
| 78,510 | Orange | 25 | Male | Unknown | | | FL resident | 06/19/20 |
| 78,511 | Orange | 71 | Male | Unknown | | | FL resident | 06/19/20 |
| 78,512 | Orange | 22 | Male | No | | No | FL resident | 06/19/20 |
| 78,513 | Orange | 24 | Female | Unknown | | | FL resident | 06/19/20 |
| 78,514 | Orange | 30 | Male | Unknown | | | FL resident | 06/19/20 |
| 78,515 | Orange | 65 | Female | Unknown | | | FL resident | 06/19/20 |
| 78,516 | Orange | 28 | Male | Unknown | | | FL resident | 06/19/20 |
| 78,517 | Orange | 28 | Female | Unknown | | | FL resident | 06/19/20 |
| 78,518 | Orange | 41 | Male | Unknown | | | FL resident | 06/19/20 |
| 78,519 | Orange | 25 | Male | Unknown | | | FL resident | 06/19/20 |
| 78,520 | Orange | 23 | Male | Unknown | | | FL resident | 06/19/20 |
| 78,521 | Orange | 45 | Male | Unknown | | | FL resident | 06/19/20 |
| 78,522 | Orange | 36 | Male | Unknown | | | FL resident | 06/19/20 |
| 78,523 | Orange | 83 | Male | No | | Unknown | FL resident | 06/19/20 |
| 78,524 | Orange | 35 | Male | Unknown | | | FL resident | 06/19/20 |
| 78,525 | Orange | 27 | Male | No | | Unknown | FL resident | 06/19/20 |
| 78,526 | Orange | 29 | Male | Unknown | | | FL resident | 06/19/20 |
| 78,527 | Orange | 22 | Male | Unknown | | | FL resident | 06/19/20 |
| 78,528 | Orange | 77 | Male | Unknown | | | FL resident | 06/19/20 |
| 78,529 | Orange | 52 | Female | Unknown | | | FL resident | 06/19/20 |
| 78,530 | Orange | 33 | Male | Unknown | | | FL resident | 06/19/20 |
| 78,531 | Orange | 20 | Female | No | | Yes | FL resident | 06/19/20 |
| 78,532 | Orange | 59 | Female | Unknown | | | FL resident | 06/19/20 |

Coronavirus: line list of cases

Data through Jun 23, 2020 verified as of Jun 24, 2020 at 09:25 AM

Data in this report are provisional and subject to change.

| Case | County | Age | Gender | Travel related | Travel detail | Contact with a confirmed case | Jurisdiction | Date case counted |
|--------|--------|-----|--------|----------------|---------------|-------------------------------|--------------|-------------------|
| 78,533 | Orange | 50 | Male | Unknown | | | FL resident | 06/19/20 |
| 78,534 | Orange | 37 | Male | Unknown | | | FL resident | 06/19/20 |
| 78,535 | Orange | 30 | Male | Unknown | | | FL resident | 06/19/20 |
| 78,536 | Orange | 23 | Female | Unknown | | | FL resident | 06/19/20 |
| 78,537 | Orange | 25 | Female | Unknown | | | FL resident | 06/19/20 |
| 78,538 | Orange | 24 | Male | Unknown | | | FL resident | 06/19/20 |
| 78,539 | Orange | 21 | Female | Unknown | | | FL resident | 06/19/20 |
| 78,540 | Orange | 28 | Male | Unknown | | | FL resident | 06/19/20 |
| 78,541 | Orange | 39 | Male | Unknown | | | FL resident | 06/19/20 |
| 78,542 | Orange | 26 | Male | Unknown | | | FL resident | 06/19/20 |
| 78,543 | Orange | 28 | Male | Unknown | | | FL resident | 06/19/20 |
| 78,544 | Orange | 32 | Female | Unknown | | | FL resident | 06/19/20 |
| 78,545 | Orange | 34 | Male | Unknown | | | FL resident | 06/19/20 |
| 78,546 | Orange | 43 | Female | Unknown | | | FL resident | 06/19/20 |
| 78,547 | Orange | 28 | Male | Unknown | | | FL resident | 06/19/20 |
| 78,548 | Orange | 27 | Female | Unknown | | | FL resident | 06/19/20 |
| 78,549 | Orange | 27 | Female | Unknown | | | FL resident | 06/19/20 |
| 78,550 | Orange | 20 | Male | No | | No | FL resident | 06/19/20 |
| 78,551 | Orange | 32 | Male | Unknown | | | FL resident | 06/19/20 |
| 78,552 | Orange | 41 | Male | Unknown | | | FL resident | 06/19/20 |
| 78,553 | Orange | 32 | Female | Unknown | | | FL resident | 06/19/20 |
| 78,554 | Orange | 26 | Female | Unknown | | | FL resident | 06/19/20 |
| 78,555 | Orange | 29 | Male | Unknown | | | FL resident | 06/19/20 |
| 78,556 | Orange | 23 | Male | Unknown | | | FL resident | 06/19/20 |
| 78,557 | Orange | 54 | Male | No | | No | FL resident | 06/19/20 |
| 78,558 | Orange | 22 | Male | Unknown | | | FL resident | 06/19/20 |
| 78,559 | Orange | 36 | Male | Unknown | | | FL resident | 06/19/20 |
| 78,560 | Orange | 45 | Female | Unknown | | | FL resident | 06/19/20 |
| 78,561 | Orange | 23 | Female | No | | No | FL resident | 06/19/20 |
| 78,562 | Orange | 38 | Male | No | | No | FL resident | 06/19/20 |
| 78,563 | Orange | 40 | Male | Unknown | | | FL resident | 06/19/20 |
| 78,564 | Orange | 19 | Male | No | | Yes | FL resident | 06/19/20 |
| 78,565 | Orange | 20 | Female | Unknown | | | FL resident | 06/19/20 |
| 78,566 | Orange | 22 | Male | Unknown | | Yes | FL resident | 06/19/20 |
| 78,567 | Orange | 50 | Male | Unknown | | | FL resident | 06/19/20 |
| 78,568 | Orange | 22 | Male | Unknown | | | FL resident | 06/19/20 |
| 78,569 | Orange | 23 | Male | Unknown | | | FL resident | 06/19/20 |
| 78,570 | Orange | 27 | Male | Unknown | | | FL resident | 06/19/20 |
| 78,571 | Orange | 19 | Male | Unknown | | | FL resident | 06/19/20 |
| 78,572 | Orange | 64 | Male | Unknown | | | FL resident | 06/19/20 |
| 78,573 | Orange | 23 | Male | Unknown | | | FL resident | 06/19/20 |
| 78,574 | Orange | 53 | Male | Unknown | | | FL resident | 06/19/20 |
| 78,575 | Orange | 27 | Female | Unknown | | | FL resident | 06/19/20 |
| 78,576 | Orange | 39 | Male | Unknown | | | FL resident | 06/19/20 |
| 78,577 | Orange | 19 | Male | Unknown | | | FL resident | 06/19/20 |
| 78,578 | Orange | 41 | Male | Unknown | | | FL resident | 06/19/20 |
| 78,579 | Orange | 22 | Female | Unknown | | | FL resident | 06/19/20 |
| 78,580 | Orange | 19 | Female | Unknown | | | FL resident | 06/19/20 |
| 78,581 | Orange | 56 | Female | Unknown | | | FL resident | 06/19/20 |
| 78,582 | Orange | 87 | Female | No | | Yes | FL resident | 06/19/20 |
| 78,583 | Orange | 16 | Female | Unknown | | | FL resident | 06/19/20 |
| 78,584 | Orange | 37 | Male | Unknown | | | FL resident | 06/19/20 |
| 78,585 | Orange | 65 | Female | Unknown | | | FL resident | 06/19/20 |
| 78,586 | Orange | 92 | Female | No | | Yes | FL resident | 06/19/20 |
| 78,587 | Orange | 29 | Male | Unknown | | | FL resident | 06/19/20 |
| 78,588 | Orange | 27 | Male | Unknown | | | FL resident | 06/19/20 |
| 78,589 | Orange | 40 | Male | No | | Yes | FL resident | 06/19/20 |
| 78,590 | Orange | 26 | Female | Unknown | | | FL resident | 06/19/20 |
| 78,591 | Orange | 24 | Male | Unknown | | | FL resident | 06/19/20 |
| 78,592 | Orange | 4 | Male | Unknown | | | FL resident | 06/19/20 |
| 78,593 | Orange | 28 | Male | Unknown | | | FL resident | 06/19/20 |
| 78,594 | Orange | 29 | Male | Unknown | | | FL resident | 06/19/20 |

Coronavirus: line list of cases

Data through Jun 23, 2020 verified as of Jun 24, 2020 at 09:25 AM

Data in this report are provisional and subject to change.

| Case | County | Age | Gender | Travel related | Travel detail | Contact with a confirmed case | Jurisdiction | Date case counted |
|--------|--------|-----|---------|----------------|---------------|-------------------------------|--------------|-------------------|
| 78,595 | Orange | 68 | Male | Unknown | | | FL resident | 06/19/20 |
| 78,596 | Orange | 10 | Male | No | | Yes | FL resident | 06/19/20 |
| 78,597 | Orange | 45 | Male | Unknown | | | FL resident | 06/19/20 |
| 78,598 | Orange | 18 | Male | Unknown | | | FL resident | 06/19/20 |
| 78,599 | Orange | 44 | Male | Unknown | | | FL resident | 06/19/20 |
| 78,600 | Orange | 28 | Male | Unknown | | | FL resident | 06/19/20 |
| 78,601 | Orange | 29 | Female | Unknown | | | FL resident | 06/19/20 |
| 78,602 | Orange | 24 | Male | Unknown | | | FL resident | 06/19/20 |
| 78,603 | Orange | 27 | Female | Unknown | | | FL resident | 06/19/20 |
| 78,604 | Orange | 25 | Male | Unknown | | | FL resident | 06/19/20 |
| 78,605 | Orange | 22 | Male | No | | Unknown | FL resident | 06/19/20 |
| 78,606 | Orange | 63 | Male | Unknown | | | FL resident | 06/19/20 |
| 78,607 | Orange | 61 | Male | Unknown | | | FL resident | 06/19/20 |
| 78,608 | Orange | 25 | Male | Unknown | | | FL resident | 06/19/20 |
| 78,609 | Orange | 33 | Male | No | | No | FL resident | 06/19/20 |
| 78,610 | Orange | 41 | Male | Unknown | | | FL resident | 06/19/20 |
| 78,611 | Orange | 32 | Female | Unknown | | | FL resident | 06/19/20 |
| 78,612 | Orange | 27 | Female | Unknown | | | FL resident | 06/19/20 |
| 78,613 | Orange | 21 | Female | Unknown | | | FL resident | 06/19/20 |
| 78,614 | Orange | 63 | Female | Unknown | | | FL resident | 06/19/20 |
| 78,615 | Orange | 83 | Female | Unknown | | | FL resident | 06/19/20 |
| 78,616 | Orange | 53 | Female | Unknown | | | FL resident | 06/19/20 |
| 78,617 | Orange | 15 | Male | No | | Yes | FL resident | 06/19/20 |
| 78,618 | Orange | 48 | Unknown | Unknown | | | FL resident | 06/19/20 |
| 78,619 | Orange | 47 | Female | Unknown | | | FL resident | 06/19/20 |
| 78,620 | Orange | 31 | Unknown | Unknown | | | FL resident | 06/19/20 |
| 78,621 | Orange | 22 | Male | Unknown | | | FL resident | 06/19/20 |
| 78,622 | Orange | 49 | Male | Unknown | | | FL resident | 06/19/20 |
| 78,623 | Orange | 24 | Female | Unknown | | | FL resident | 06/19/20 |
| 78,624 | Orange | 25 | Female | Unknown | | | FL resident | 06/19/20 |
| 78,625 | Orange | 30 | Male | Unknown | | | FL resident | 06/19/20 |
| 78,626 | Orange | 42 | Female | Unknown | | | FL resident | 06/19/20 |
| 78,627 | Orange | 49 | Male | Unknown | | | FL resident | 06/19/20 |
| 78,628 | Orange | 43 | Female | Unknown | | | FL resident | 06/19/20 |
| 78,629 | Orange | 66 | Female | No | | Yes | FL resident | 06/19/20 |
| 78,630 | Orange | 30 | Female | No | | No | FL resident | 06/19/20 |
| 78,631 | Orange | 76 | Female | No | | No | FL resident | 06/19/20 |
| 78,632 | Orange | 74 | Female | No | | No | FL resident | 06/19/20 |
| 78,633 | Orange | 28 | Male | Unknown | | | FL resident | 06/19/20 |
| 78,634 | Orange | 18 | Unknown | Unknown | | | FL resident | 06/19/20 |
| 78,635 | Orange | 28 | Unknown | Unknown | | | FL resident | 06/19/20 |
| 78,636 | Orange | 30 | Male | Unknown | | | FL resident | 06/19/20 |
| 78,637 | Orange | 24 | Male | Unknown | | | FL resident | 06/19/20 |
| 78,638 | Orange | 30 | Female | Unknown | | | FL resident | 06/19/20 |
| 78,639 | Orange | 30 | Male | Unknown | | Yes | FL resident | 06/19/20 |
| 78,640 | Orange | 53 | Female | Unknown | | | FL resident | 06/19/20 |
| 78,641 | Orange | 20 | Female | No | | Yes | FL resident | 06/19/20 |
| 78,642 | Orange | 69 | Female | No | | No | FL resident | 06/19/20 |
| 78,643 | Orange | 47 | Male | Unknown | | | FL resident | 06/19/20 |
| 78,644 | Orange | 48 | Female | Unknown | | Yes | FL resident | 06/19/20 |
| 78,645 | Orange | 60 | Unknown | Unknown | | | FL resident | 06/19/20 |
| 78,646 | Orange | 40 | Female | Unknown | | | FL resident | 06/19/20 |
| 78,647 | Orange | 73 | Female | No | | No | FL resident | 06/19/20 |
| 78,648 | Orange | 61 | Male | Unknown | | | FL resident | 06/19/20 |
| 78,649 | Orange | 27 | Unknown | Unknown | | | FL resident | 06/19/20 |
| 78,650 | Orange | 58 | Male | Unknown | | | FL resident | 06/19/20 |
| 78,651 | Orange | 53 | Female | Unknown | | | FL resident | 06/19/20 |
| 78,652 | Orange | 36 | Male | Unknown | | | FL resident | 06/19/20 |
| 78,653 | Orange | 26 | Male | Unknown | | | FL resident | 06/19/20 |
| 78,654 | Orange | 54 | Female | Unknown | | Yes | FL resident | 06/19/20 |
| 78,655 | Orange | 46 | Male | Unknown | | | FL resident | 06/19/20 |
| 78,656 | Orange | 48 | Male | Unknown | | | FL resident | 06/19/20 |

Coronavirus: line list of cases

Data through Jun 23, 2020 verified as of Jun 24, 2020 at 09:25 AM

Data in this report are provisional and subject to change.

| Case | County | Age | Gender | Travel related | Travel detail | Contact with a confirmed case | Jurisdiction | Date case counted |
|--------|--------|-----|--------|----------------|---------------|-------------------------------|--------------|-------------------|
| 78,657 | Orange | 36 | Male | Unknown | | | FL resident | 06/19/20 |
| 78,658 | Orange | 34 | Male | Unknown | | | FL resident | 06/19/20 |
| 78,659 | Orange | 75 | Female | Unknown | | | FL resident | 06/19/20 |
| 78,660 | Orange | 45 | Female | Unknown | | | FL resident | 06/19/20 |
| 78,661 | Orange | 34 | Male | No | | Yes | FL resident | 06/19/20 |
| 78,662 | Orange | 33 | Male | No | | Yes | FL resident | 06/19/20 |
| 78,663 | Orange | 31 | Female | No | | Yes | FL resident | 06/19/20 |
| 78,664 | Orange | 25 | Male | Unknown | | | FL resident | 06/19/20 |
| 78,665 | Orange | 18 | Male | Unknown | | | FL resident | 06/19/20 |
| 78,666 | Orange | 29 | Female | Unknown | | | FL resident | 06/19/20 |
| 78,667 | Orange | 34 | Male | Unknown | | | FL resident | 06/19/20 |
| 78,668 | Orange | 39 | Male | Unknown | | | FL resident | 06/19/20 |
| 78,669 | Orange | 29 | Female | Unknown | | | FL resident | 06/19/20 |
| 78,670 | Orange | 27 | Male | Unknown | | | FL resident | 06/19/20 |
| 78,671 | Orange | 23 | Male | Unknown | | | FL resident | 06/19/20 |
| 78,672 | Orange | 51 | Male | Unknown | | | FL resident | 06/19/20 |
| 78,673 | Orange | 49 | Male | Unknown | | | FL resident | 06/19/20 |
| 78,674 | Orange | 26 | Female | Unknown | | | FL resident | 06/19/20 |
| 78,675 | Orange | 25 | Female | Unknown | | | FL resident | 06/19/20 |
| 78,676 | Orange | 23 | Male | Unknown | | | FL resident | 06/19/20 |
| 78,677 | Orange | 63 | Female | Unknown | | | FL resident | 06/19/20 |
| 78,678 | Orange | 43 | Female | Unknown | | | FL resident | 06/19/20 |
| 78,679 | Orange | 42 | Female | Unknown | | | FL resident | 06/19/20 |
| 78,680 | Orange | 24 | Male | Unknown | | | FL resident | 06/19/20 |
| 78,681 | Orange | 26 | Female | Unknown | | | FL resident | 06/19/20 |
| 78,682 | Orange | 30 | Male | Unknown | | | FL resident | 06/19/20 |
| 78,683 | Orange | 28 | Female | Unknown | | | FL resident | 06/19/20 |
| 78,684 | Orange | 25 | Male | Unknown | | | FL resident | 06/19/20 |
| 78,685 | Orange | 15 | Male | Unknown | | | FL resident | 06/19/20 |
| 78,686 | Orange | 18 | Female | Unknown | | | FL resident | 06/19/20 |
| 78,687 | Orange | 19 | Female | Unknown | | | FL resident | 06/19/20 |
| 78,688 | Orange | 27 | Male | Unknown | | | FL resident | 06/19/20 |
| 78,689 | Orange | 20 | Female | Unknown | | | FL resident | 06/19/20 |
| 78,690 | Orange | 49 | Female | No | | Yes | FL resident | 06/19/20 |
| 78,691 | Orange | 21 | Female | Unknown | | | FL resident | 06/19/20 |
| 78,692 | Orange | 20 | Male | Unknown | | | FL resident | 06/19/20 |
| 78,693 | Orange | 26 | Male | No | | Yes | FL resident | 06/19/20 |
| 78,694 | Orange | 1 | Female | Unknown | | | FL resident | 06/19/20 |
| 78,695 | Orange | 20 | Female | Unknown | | | FL resident | 06/19/20 |
| 78,696 | Orange | 83 | Male | No | | Unknown | FL resident | 06/19/20 |
| 78,697 | Orange | 27 | Male | No | | Yes | FL resident | 06/19/20 |
| 78,698 | Orange | 30 | Male | Unknown | | | FL resident | 06/19/20 |
| 78,699 | Orange | 44 | Male | No | | No | FL resident | 06/19/20 |
| 78,700 | Orange | 26 | Male | Unknown | | | FL resident | 06/19/20 |
| 78,701 | Orange | 32 | Male | Unknown | | | FL resident | 06/19/20 |
| 78,702 | Orange | 25 | Male | Unknown | | | FL resident | 06/19/20 |
| 78,703 | Orange | 23 | Male | Unknown | | | FL resident | 06/19/20 |
| 78,704 | Orange | 20 | Male | Unknown | | | FL resident | 06/19/20 |
| 78,705 | Orange | 21 | Male | Unknown | | | FL resident | 06/19/20 |
| 78,706 | Orange | 44 | Female | Unknown | | | FL resident | 06/19/20 |
| 78,707 | Orange | 34 | Female | Unknown | | | FL resident | 06/19/20 |
| 78,708 | Orange | 20 | Female | Unknown | | | FL resident | 06/19/20 |
| 78,709 | Orange | 44 | Female | Unknown | | | FL resident | 06/19/20 |
| 78,710 | Orange | 19 | Female | Unknown | | | FL resident | 06/19/20 |
| 78,711 | Orange | 32 | Male | Unknown | | | FL resident | 06/19/20 |
| 78,712 | Orange | 16 | Female | Unknown | | | FL resident | 06/19/20 |
| 78,713 | Orange | 45 | Female | No | | No | FL resident | 06/19/20 |
| 78,714 | Orange | 24 | Male | Unknown | | | FL resident | 06/19/20 |
| 78,715 | Orange | 34 | Male | Unknown | | | FL resident | 06/19/20 |
| 78,716 | Orange | 28 | Female | Unknown | | | FL resident | 06/19/20 |
| 78,717 | Orange | 23 | Female | Unknown | | | FL resident | 06/19/20 |
| 78,718 | Orange | 28 | Female | Unknown | | | FL resident | 06/19/20 |

Coronavirus: line list of cases

Data through Jun 23, 2020 verified as of Jun 24, 2020 at 09:25 AM

Data in this report are provisional and subject to change.

| Case | County | Age | Gender | Travel related | Travel detail | Contact with a confirmed case | Jurisdiction | Date case counted |
|--------|--------|-----|--------|----------------|---------------|-------------------------------|--------------|-------------------|
| 78,719 | Orange | 36 | Male | Unknown | | | FL resident | 06/19/20 |
| 78,720 | Orange | 37 | Female | Unknown | | | FL resident | 06/19/20 |
| 78,721 | Orange | 29 | Male | Unknown | | | FL resident | 06/19/20 |
| 78,722 | Orange | 31 | Male | Unknown | | | FL resident | 06/19/20 |
| 78,723 | Orange | 62 | Male | Unknown | | | FL resident | 06/19/20 |
| 78,724 | Orange | 19 | Male | Unknown | | | FL resident | 06/19/20 |
| 78,725 | Orange | 28 | Male | Unknown | | | FL resident | 06/19/20 |
| 78,726 | Orange | 38 | Male | Unknown | | | FL resident | 06/19/20 |
| 78,727 | Orange | 22 | Female | Unknown | | | FL resident | 06/19/20 |
| 78,728 | Orange | 22 | Female | Unknown | | | FL resident | 06/19/20 |
| 78,729 | Orange | 51 | Male | Unknown | | | FL resident | 06/19/20 |
| 78,730 | Orange | 34 | Female | Unknown | | | FL resident | 06/19/20 |
| 78,731 | Orange | 22 | Male | Unknown | | | FL resident | 06/19/20 |
| 78,732 | Orange | 26 | Female | Unknown | | | FL resident | 06/19/20 |
| 78,733 | Orange | 52 | Male | Unknown | | | FL resident | 06/19/20 |
| 78,734 | Orange | 48 | Male | No | | No | FL resident | 06/19/20 |
| 78,735 | Orange | 21 | Male | Unknown | | | FL resident | 06/19/20 |
| 78,736 | Orange | 29 | Male | Unknown | | | FL resident | 06/19/20 |
| 78,737 | Orange | 33 | Male | Unknown | | | FL resident | 06/19/20 |
| 78,738 | Orange | 29 | Male | Unknown | | | FL resident | 06/19/20 |
| 78,739 | Orange | 20 | Male | Unknown | | | FL resident | 06/19/20 |
| 78,740 | Orange | 27 | Female | Unknown | | Unknown | FL resident | 06/19/20 |
| 78,741 | Orange | 28 | Female | Unknown | | | FL resident | 06/19/20 |
| 78,742 | Orange | 39 | Female | Unknown | | | FL resident | 06/19/20 |
| 78,743 | Orange | 30 | Female | Unknown | | | FL resident | 06/19/20 |
| 78,744 | Orange | 23 | Female | Unknown | | | FL resident | 06/19/20 |
| 78,745 | Orange | 48 | Male | Unknown | | | FL resident | 06/19/20 |
| 78,746 | Orange | 58 | Female | Unknown | | | FL resident | 06/19/20 |
| 78,747 | Orange | 25 | Female | No | | Yes | FL resident | 06/19/20 |
| 78,748 | Orange | 43 | Male | Unknown | | | FL resident | 06/19/20 |
| 78,749 | Orange | 50 | Male | Unknown | | | FL resident | 06/19/20 |
| 78,750 | Orange | 21 | Female | Unknown | | | FL resident | 06/19/20 |
| 78,751 | Orange | 22 | Female | Unknown | | | FL resident | 06/19/20 |
| 78,752 | Orange | 23 | Male | Unknown | | | FL resident | 06/19/20 |
| 78,753 | Orange | 25 | Female | Unknown | | | FL resident | 06/19/20 |
| 78,754 | Orange | 29 | Male | Unknown | | | FL resident | 06/19/20 |
| 78,755 | Orange | 37 | Female | Unknown | | | FL resident | 06/19/20 |
| 78,756 | Orange | 26 | Female | Unknown | | | FL resident | 06/19/20 |
| 78,757 | Orange | 26 | Female | No | | Yes | FL resident | 06/19/20 |
| 78,758 | Orange | 22 | Male | Unknown | | | FL resident | 06/19/20 |
| 78,759 | Orange | 38 | Male | Unknown | | | FL resident | 06/19/20 |
| 78,760 | Orange | 48 | Female | Unknown | | | FL resident | 06/19/20 |
| 78,761 | Orange | 29 | Male | Unknown | | | FL resident | 06/19/20 |
| 78,762 | Orange | 24 | Female | Unknown | | | FL resident | 06/19/20 |
| 78,763 | Orange | 22 | Male | Unknown | | | FL resident | 06/19/20 |
| 78,764 | Orange | 32 | Female | Unknown | | Yes | FL resident | 06/19/20 |
| 78,765 | Orange | 33 | Male | Unknown | | | FL resident | 06/20/20 |
| 78,766 | Orange | 17 | Male | Unknown | | | FL resident | 06/20/20 |
| 78,767 | Orange | 37 | Female | Unknown | | | FL resident | 06/20/20 |
| 78,768 | Orange | 25 | Male | Unknown | | | FL resident | 06/20/20 |
| 78,769 | Orange | 22 | Female | Unknown | | | FL resident | 06/20/20 |
| 78,770 | Orange | 63 | Male | Unknown | | | FL resident | 06/20/20 |
| 78,771 | Orange | 70 | Male | Unknown | | | FL resident | 06/20/20 |
| 78,772 | Orange | 25 | Male | Unknown | | | FL resident | 06/20/20 |
| 78,773 | Orange | 33 | Female | Unknown | | | FL resident | 06/20/20 |
| 78,774 | Orange | 48 | Female | Unknown | | | FL resident | 06/20/20 |
| 78,775 | Orange | 26 | Female | Unknown | | | FL resident | 06/20/20 |
| 78,776 | Orange | 31 | Male | Unknown | | | FL resident | 06/20/20 |
| 78,777 | Orange | 48 | Male | Unknown | | | FL resident | 06/20/20 |
| 78,778 | Orange | 53 | Male | Unknown | | | FL resident | 06/20/20 |
| 78,779 | Orange | 21 | Female | Unknown | | Yes | FL resident | 06/20/20 |
| 78,780 | Orange | 23 | Male | No | | Yes | FL resident | 06/20/20 |

Coronavirus: line list of cases

Data through Jun 23, 2020 verified as of Jun 24, 2020 at 09:25 AM

Data in this report are provisional and subject to change.

| Case | County | Age | Gender | Travel related | Travel detail | Contact with a confirmed case | Jurisdiction | Date case counted |
|--------|--------|-----|--------|----------------|---------------|-------------------------------|--------------|-------------------|
| 78,781 | Orange | 23 | Female | Unknown | | | FL resident | 06/20/20 |
| 78,782 | Orange | 56 | Male | Unknown | | | FL resident | 06/20/20 |
| 78,783 | Orange | 47 | Male | Unknown | | | FL resident | 06/20/20 |
| 78,784 | Orange | 19 | Female | Unknown | | | FL resident | 06/20/20 |
| 78,785 | Orange | 41 | Female | Unknown | | | FL resident | 06/20/20 |
| 78,786 | Orange | 29 | Male | Unknown | | | FL resident | 06/20/20 |
| 78,787 | Orange | 29 | Female | Unknown | | | FL resident | 06/20/20 |
| 78,788 | Orange | 25 | Male | Unknown | | | FL resident | 06/20/20 |
| 78,789 | Orange | 25 | Female | No | | Yes | FL resident | 06/20/20 |
| 78,790 | Orange | 21 | Male | Unknown | | | FL resident | 06/20/20 |
| 78,791 | Orange | 52 | Male | Unknown | | | FL resident | 06/20/20 |
| 78,792 | Orange | 33 | Male | Unknown | | | FL resident | 06/20/20 |
| 78,793 | Orange | 29 | Female | Unknown | | | FL resident | 06/20/20 |
| 78,794 | Orange | 41 | Female | Unknown | | | FL resident | 06/20/20 |
| 78,795 | Orange | 15 | Female | Unknown | | | FL resident | 06/20/20 |
| 78,796 | Orange | 27 | Male | Unknown | | | FL resident | 06/20/20 |
| 78,797 | Orange | 43 | Female | Unknown | | | FL resident | 06/20/20 |
| 78,798 | Orange | 48 | Female | Unknown | | | FL resident | 06/20/20 |
| 78,799 | Orange | 22 | Male | Unknown | | | FL resident | 06/20/20 |
| 78,800 | Orange | 21 | Female | Unknown | | | FL resident | 06/20/20 |
| 78,801 | Orange | 36 | Female | Unknown | | | FL resident | 06/20/20 |
| 78,802 | Orange | 33 | Female | Unknown | | Yes | FL resident | 06/20/20 |
| 78,803 | Orange | 24 | Male | Unknown | | | FL resident | 06/20/20 |
| 78,804 | Orange | 33 | Male | Unknown | | | FL resident | 06/20/20 |
| 78,805 | Orange | 26 | Male | Unknown | | | FL resident | 06/20/20 |
| 78,806 | Orange | 35 | Male | Unknown | | | FL resident | 06/20/20 |
| 78,807 | Orange | 26 | Female | Unknown | | | FL resident | 06/20/20 |
| 78,808 | Orange | 36 | Male | Unknown | | | FL resident | 06/20/20 |
| 78,809 | Orange | 22 | Female | Unknown | | | FL resident | 06/20/20 |
| 78,810 | Orange | 25 | Male | Unknown | | | FL resident | 06/20/20 |
| 78,811 | Orange | 17 | Female | Unknown | | | FL resident | 06/20/20 |
| 78,812 | Orange | 42 | Male | Unknown | | | FL resident | 06/20/20 |
| 78,813 | Orange | 36 | Male | Unknown | | | FL resident | 06/20/20 |
| 78,814 | Orange | 22 | Female | Unknown | | | FL resident | 06/20/20 |
| 78,815 | Orange | 21 | Male | Unknown | | | FL resident | 06/20/20 |
| 78,816 | Orange | 21 | Male | Unknown | | | FL resident | 06/20/20 |
| 78,817 | Orange | 70 | Male | Unknown | | | FL resident | 06/20/20 |
| 78,818 | Orange | 29 | Female | Unknown | | | FL resident | 06/20/20 |
| 78,819 | Orange | 22 | Male | Unknown | | | FL resident | 06/20/20 |
| 78,820 | Orange | 45 | Male | Unknown | | | FL resident | 06/20/20 |
| 78,821 | Orange | 20 | Female | Unknown | | | FL resident | 06/20/20 |
| 78,822 | Orange | 24 | Female | Unknown | | | FL resident | 06/20/20 |
| 78,823 | Orange | 26 | Female | Unknown | | | FL resident | 06/20/20 |
| 78,824 | Orange | 20 | Female | Unknown | | | FL resident | 06/20/20 |
| 78,825 | Orange | 33 | Female | Unknown | | | FL resident | 06/20/20 |
| 78,826 | Orange | 22 | Female | Unknown | | | FL resident | 06/20/20 |
| 78,827 | Orange | 57 | Male | Unknown | | | FL resident | 06/20/20 |
| 78,828 | Orange | 25 | Male | Unknown | | | FL resident | 06/20/20 |
| 78,829 | Orange | 33 | Female | Unknown | | | FL resident | 06/20/20 |
| 78,830 | Orange | 24 | Female | Unknown | | | FL resident | 06/20/20 |
| 78,831 | Orange | 41 | Female | Unknown | | | FL resident | 06/20/20 |
| 78,832 | Orange | 67 | Female | Unknown | | | FL resident | 06/20/20 |
| 78,833 | Orange | 49 | Female | No | | Yes | FL resident | 06/20/20 |
| 78,834 | Orange | 86 | Female | Unknown | | | FL resident | 06/20/20 |
| 78,835 | Orange | 54 | Male | Unknown | | | FL resident | 06/20/20 |
| 78,836 | Orange | 28 | Male | Unknown | | | FL resident | 06/20/20 |
| 78,837 | Orange | 29 | Female | Unknown | | | FL resident | 06/20/20 |
| 78,838 | Orange | 32 | Male | Unknown | | | FL resident | 06/20/20 |
| 78,839 | Orange | 25 | Male | Unknown | | | FL resident | 06/20/20 |
| 78,840 | Orange | 61 | Female | Unknown | | | FL resident | 06/20/20 |
| 78,841 | Orange | 45 | Male | Unknown | | | FL resident | 06/20/20 |
| 78,842 | Orange | 36 | Male | Unknown | | | FL resident | 06/20/20 |

Coronavirus: line list of cases

Data through Jun 23, 2020 verified as of Jun 24, 2020 at 09:25 AM

Data in this report are provisional and subject to change.

| Case | County | Age | Gender | Travel related | Travel detail | Contact with a confirmed case | Jurisdiction | Date case counted |
|--------|--------|-----|--------|----------------|---------------|-------------------------------|--------------|-------------------|
| 78,843 | Orange | 39 | Female | Unknown | | | FL resident | 06/20/20 |
| 78,844 | Orange | 52 | Male | Unknown | | | FL resident | 06/20/20 |
| 78,845 | Orange | 27 | Male | Unknown | | | FL resident | 06/20/20 |
| 78,846 | Orange | 39 | Female | Unknown | | | FL resident | 06/20/20 |
| 78,847 | Orange | 20 | Female | Unknown | | | FL resident | 06/20/20 |
| 78,848 | Orange | 37 | Male | Unknown | | | FL resident | 06/20/20 |
| 78,849 | Orange | 30 | Male | Unknown | | | FL resident | 06/20/20 |
| 78,850 | Orange | 18 | Female | Unknown | | | FL resident | 06/20/20 |
| 78,851 | Orange | 15 | Female | Unknown | | | FL resident | 06/20/20 |
| 78,852 | Orange | 30 | Male | Unknown | | | FL resident | 06/20/20 |
| 78,853 | Orange | 30 | Male | Unknown | | | FL resident | 06/20/20 |
| 78,854 | Orange | 35 | Male | Unknown | | | FL resident | 06/20/20 |
| 78,855 | Orange | 26 | Male | Unknown | | | FL resident | 06/20/20 |
| 78,856 | Orange | 29 | Male | Unknown | | | FL resident | 06/20/20 |
| 78,857 | Orange | 32 | Female | Unknown | | | FL resident | 06/20/20 |
| 78,858 | Orange | 75 | Female | Unknown | | | FL resident | 06/20/20 |
| 78,859 | Orange | 35 | Male | Unknown | | | FL resident | 06/20/20 |
| 78,860 | Orange | 47 | Male | Unknown | | | FL resident | 06/20/20 |
| 78,861 | Orange | 40 | Female | Unknown | | | FL resident | 06/20/20 |
| 78,862 | Orange | 51 | Female | Unknown | | | FL resident | 06/20/20 |
| 78,863 | Orange | 50 | Male | Unknown | | | FL resident | 06/20/20 |
| 78,864 | Orange | 20 | Female | Unknown | | | FL resident | 06/20/20 |
| 78,865 | Orange | 38 | Male | Unknown | | | FL resident | 06/20/20 |
| 78,866 | Orange | 28 | Female | Unknown | | | FL resident | 06/20/20 |
| 78,867 | Orange | 33 | Male | Unknown | | | FL resident | 06/20/20 |
| 78,868 | Orange | 53 | Male | Unknown | | | FL resident | 06/20/20 |
| 78,869 | Orange | 66 | Female | Unknown | | | FL resident | 06/20/20 |
| 78,870 | Orange | 65 | Female | Unknown | | | FL resident | 06/20/20 |
| 78,871 | Orange | 32 | Male | Unknown | | | FL resident | 06/20/20 |
| 78,872 | Orange | 21 | Female | Unknown | | | FL resident | 06/20/20 |
| 78,873 | Orange | 40 | Male | Unknown | | | FL resident | 06/20/20 |
| 78,874 | Orange | 29 | Female | Unknown | | | FL resident | 06/20/20 |
| 78,875 | Orange | 24 | Female | Unknown | | | FL resident | 06/20/20 |
| 78,876 | Orange | 33 | Male | Unknown | | | FL resident | 06/20/20 |
| 78,877 | Orange | 27 | Male | Unknown | | Yes | FL resident | 06/20/20 |
| 78,878 | Orange | 60 | Female | Unknown | | | FL resident | 06/20/20 |
| 78,879 | Orange | 61 | Male | Unknown | | | FL resident | 06/20/20 |
| 78,880 | Orange | 24 | Male | No | | Yes | FL resident | 06/20/20 |
| 78,881 | Orange | 25 | Female | Unknown | | | FL resident | 06/20/20 |
| 78,882 | Orange | 29 | Female | Unknown | | | FL resident | 06/20/20 |
| 78,883 | Orange | 19 | Female | Unknown | | | FL resident | 06/20/20 |
| 78,884 | Orange | 20 | Female | Unknown | | | FL resident | 06/20/20 |
| 78,885 | Orange | 21 | Male | Unknown | | | FL resident | 06/20/20 |
| 78,886 | Orange | 26 | Female | Unknown | | | FL resident | 06/20/20 |
| 78,887 | Orange | 32 | Female | Unknown | | | FL resident | 06/20/20 |
| 78,888 | Orange | 52 | Female | No | | Yes | FL resident | 06/20/20 |
| 78,889 | Orange | 23 | Male | Unknown | | | FL resident | 06/20/20 |
| 78,890 | Orange | 49 | Female | Unknown | | | FL resident | 06/20/20 |
| 78,891 | Orange | 50 | Male | Unknown | | | FL resident | 06/20/20 |
| 78,892 | Orange | 27 | Female | Unknown | | | FL resident | 06/20/20 |
| 78,893 | Orange | 35 | Male | Unknown | | | FL resident | 06/20/20 |
| 78,894 | Orange | 31 | Female | Unknown | | | FL resident | 06/20/20 |
| 78,895 | Orange | 36 | Female | Unknown | | | FL resident | 06/20/20 |
| 78,896 | Orange | 63 | Female | Unknown | | Yes | FL resident | 06/20/20 |
| 78,897 | Orange | 43 | Female | Unknown | | | FL resident | 06/20/20 |
| 78,898 | Orange | 48 | Male | Unknown | | | FL resident | 06/20/20 |
| 78,899 | Orange | 21 | Male | Unknown | | | FL resident | 06/20/20 |
| 78,900 | Orange | 22 | Female | Unknown | | | FL resident | 06/20/20 |
| 78,901 | Orange | 28 | Male | No | | No | FL resident | 06/20/20 |
| 78,902 | Orange | 59 | Male | Unknown | | | FL resident | 06/20/20 |
| 78,903 | Orange | 53 | Female | Unknown | | | FL resident | 06/20/20 |
| 78,904 | Orange | 45 | Male | Unknown | | | FL resident | 06/20/20 |

Coronavirus: line list of cases

Data through Jun 23, 2020 verified as of Jun 24, 2020 at 09:25 AM

Data in this report are provisional and subject to change.

| Case | County | Age | Gender | Travel related | Travel detail | Contact with a confirmed case | Jurisdiction | Date case counted |
|--------|--------|-----|--------|----------------|---------------|-------------------------------|--------------|-------------------|
| 78,905 | Orange | 24 | Female | Unknown | | | FL resident | 06/20/20 |
| 78,906 | Orange | 24 | Female | Unknown | | | FL resident | 06/20/20 |
| 78,907 | Orange | 38 | Female | Unknown | | | FL resident | 06/20/20 |
| 78,908 | Orange | 62 | Female | No | | Yes | FL resident | 06/20/20 |
| 78,909 | Orange | 54 | Female | Unknown | | | FL resident | 06/20/20 |
| 78,910 | Orange | 54 | Male | Unknown | | | FL resident | 06/20/20 |
| 78,911 | Orange | 61 | Female | Unknown | | | FL resident | 06/20/20 |
| 78,912 | Orange | 34 | Female | Unknown | | | FL resident | 06/20/20 |
| 78,913 | Orange | 10 | Male | Unknown | | | FL resident | 06/20/20 |
| 78,914 | Orange | 22 | Male | Unknown | | | FL resident | 06/20/20 |
| 78,915 | Orange | 24 | Female | Unknown | | | FL resident | 06/20/20 |
| 78,916 | Orange | 22 | Female | Unknown | | | FL resident | 06/20/20 |
| 78,917 | Orange | 35 | Female | Unknown | | | FL resident | 06/20/20 |
| 78,918 | Orange | 30 | Male | Unknown | | | FL resident | 06/20/20 |
| 78,919 | Orange | 46 | Male | Unknown | | | FL resident | 06/20/20 |
| 78,920 | Orange | 37 | Male | Unknown | | | FL resident | 06/20/20 |
| 78,921 | Orange | 49 | Male | No | | No | FL resident | 06/20/20 |
| 78,922 | Orange | 25 | Male | Unknown | | | FL resident | 06/20/20 |
| 78,923 | Orange | 44 | Male | No | | Yes | FL resident | 06/20/20 |
| 78,924 | Orange | 32 | Male | Unknown | | | FL resident | 06/20/20 |
| 78,925 | Orange | 59 | Female | Unknown | | Yes | FL resident | 06/20/20 |
| 78,926 | Orange | 20 | Male | Unknown | | Yes | FL resident | 06/20/20 |
| 78,927 | Orange | 19 | Female | Unknown | | | FL resident | 06/20/20 |
| 78,928 | Orange | 38 | Female | Unknown | | | FL resident | 06/20/20 |
| 78,929 | Orange | 25 | Female | Unknown | | | FL resident | 06/20/20 |
| 78,930 | Orange | 20 | Male | Unknown | | | FL resident | 06/20/20 |
| 78,931 | Orange | 37 | Male | Unknown | | | FL resident | 06/20/20 |
| 78,932 | Orange | 19 | Female | Unknown | | | FL resident | 06/20/20 |
| 78,933 | Orange | 42 | Female | Unknown | | | FL resident | 06/20/20 |
| 78,934 | Orange | 25 | Female | Unknown | | | FL resident | 06/20/20 |
| 78,935 | Orange | 70 | Male | No | | Yes | FL resident | 06/20/20 |
| 78,936 | Orange | 19 | Female | Unknown | | | FL resident | 06/20/20 |
| 78,937 | Orange | 47 | Female | Unknown | | | FL resident | 06/20/20 |
| 78,938 | Orange | 39 | Male | Unknown | | | FL resident | 06/20/20 |
| 78,939 | Orange | 26 | Male | Unknown | | | FL resident | 06/20/20 |
| 78,940 | Orange | 32 | Male | No | | Yes | FL resident | 06/20/20 |
| 78,941 | Orange | 24 | Male | Unknown | | | FL resident | 06/20/20 |
| 78,942 | Orange | 24 | Female | Unknown | | | FL resident | 06/20/20 |
| 78,943 | Orange | 38 | Female | Unknown | | | FL resident | 06/20/20 |
| 78,944 | Orange | 46 | Female | Unknown | | | FL resident | 06/20/20 |
| 78,945 | Orange | 40 | Male | Unknown | | | FL resident | 06/20/20 |
| 78,946 | Orange | 23 | Female | Unknown | | Yes | FL resident | 06/20/20 |
| 78,947 | Orange | 55 | Male | Unknown | | | FL resident | 06/20/20 |
| 78,948 | Orange | 39 | Male | Unknown | | | FL resident | 06/20/20 |
| 78,949 | Orange | 29 | Male | Unknown | | | FL resident | 06/20/20 |
| 78,950 | Orange | 58 | Male | No | | No | FL resident | 06/20/20 |
| 78,951 | Orange | 20 | Female | Unknown | | | FL resident | 06/20/20 |
| 78,952 | Orange | 24 | Female | Unknown | | | FL resident | 06/20/20 |
| 78,953 | Orange | 26 | Male | Unknown | | | FL resident | 06/20/20 |
| 78,954 | Orange | 36 | Female | Unknown | | | FL resident | 06/20/20 |
| 78,955 | Orange | 21 | Female | Unknown | | | FL resident | 06/20/20 |
| 78,956 | Orange | 20 | Female | Unknown | | | FL resident | 06/20/20 |
| 78,957 | Orange | 26 | Female | Unknown | | | FL resident | 06/20/20 |
| 78,958 | Orange | 29 | Male | Unknown | | | FL resident | 06/20/20 |
| 78,959 | Orange | 24 | Female | Unknown | | | FL resident | 06/20/20 |
| 78,960 | Orange | 22 | Male | Unknown | | | FL resident | 06/20/20 |
| 78,961 | Orange | 35 | Male | Unknown | | | FL resident | 06/20/20 |
| 78,962 | Orange | 54 | Female | Unknown | | | FL resident | 06/20/20 |
| 78,963 | Orange | 26 | Female | Unknown | | | FL resident | 06/20/20 |
| 78,964 | Orange | 24 | Female | Unknown | | | FL resident | 06/20/20 |
| 78,965 | Orange | 37 | Female | Unknown | | | FL resident | 06/20/20 |
| 78,966 | Orange | 40 | Male | Unknown | | | FL resident | 06/20/20 |

Coronavirus: line list of cases

Data through Jun 23, 2020 verified as of Jun 24, 2020 at 09:25 AM

Data in this report are provisional and subject to change.

| Case | County | Age | Gender | Travel related | Travel detail | Contact with a confirmed case | Jurisdiction | Date case counted |
|--------|--------|-----|--------|----------------|---------------|-------------------------------|--------------|-------------------|
| 78,967 | Orange | 27 | Female | Unknown | | | FL resident | 06/20/20 |
| 78,968 | Orange | 25 | Male | Unknown | | | FL resident | 06/20/20 |
| 78,969 | Orange | 29 | Male | Unknown | | | FL resident | 06/20/20 |
| 78,970 | Orange | 48 | Male | Unknown | | | FL resident | 06/20/20 |
| 78,971 | Orange | 35 | Female | Unknown | | | FL resident | 06/20/20 |
| 78,972 | Orange | 27 | Male | Unknown | | | FL resident | 06/20/20 |
| 78,973 | Orange | 36 | Male | Unknown | | | FL resident | 06/20/20 |
| 78,974 | Orange | 27 | Male | Unknown | | | FL resident | 06/20/20 |
| 78,975 | Orange | 21 | Male | Unknown | | | FL resident | 06/20/20 |
| 78,976 | Orange | 34 | Male | Unknown | | | FL resident | 06/20/20 |
| 78,977 | Orange | 25 | Male | Unknown | | | FL resident | 06/20/20 |
| 78,978 | Orange | 58 | Female | Unknown | | | FL resident | 06/20/20 |
| 78,979 | Orange | 21 | Female | Unknown | | | FL resident | 06/20/20 |
| 78,980 | Orange | 34 | Male | Unknown | | | FL resident | 06/20/20 |
| 78,981 | Orange | 40 | Male | Unknown | | | FL resident | 06/20/20 |
| 78,982 | Orange | 29 | Female | Unknown | | | FL resident | 06/20/20 |
| 78,983 | Orange | 23 | Female | Unknown | | | FL resident | 06/20/20 |
| 78,984 | Orange | 59 | Male | Unknown | | | FL resident | 06/20/20 |
| 78,985 | Orange | 27 | Male | Unknown | | | FL resident | 06/20/20 |
| 78,986 | Orange | 38 | Male | Unknown | | | FL resident | 06/20/20 |
| 78,987 | Orange | 53 | Male | Unknown | | | FL resident | 06/20/20 |
| 78,988 | Orange | 38 | Female | Unknown | | | FL resident | 06/20/20 |
| 78,989 | Orange | 22 | Female | Unknown | | | FL resident | 06/20/20 |
| 78,990 | Orange | 25 | Female | Unknown | | | FL resident | 06/20/20 |
| 78,991 | Orange | 33 | Male | Unknown | | | FL resident | 06/20/20 |
| 78,992 | Orange | 62 | Male | No | | | FL resident | 06/20/20 |
| 78,993 | Orange | 25 | Female | Unknown | | | FL resident | 06/20/20 |
| 78,994 | Orange | 36 | Male | Unknown | | | FL resident | 06/20/20 |
| 78,995 | Orange | 23 | Male | No | | No | FL resident | 06/20/20 |
| 78,996 | Orange | 26 | Male | No | | No | FL resident | 06/20/20 |
| 78,997 | Orange | 23 | Female | No | | No | FL resident | 06/20/20 |
| 78,998 | Orange | 26 | Male | Unknown | | | FL resident | 06/20/20 |
| 78,999 | Orange | 21 | Male | Unknown | | | FL resident | 06/20/20 |
| 79,000 | Orange | 34 | Male | Unknown | | | FL resident | 06/20/20 |
| 79,001 | Orange | 33 | Female | Unknown | | | FL resident | 06/20/20 |
| 79,002 | Orange | 21 | Female | Unknown | | | FL resident | 06/20/20 |
| 79,003 | Orange | 19 | Female | No | | Yes | FL resident | 06/20/20 |
| 79,004 | Orange | 37 | Female | No | | No | FL resident | 06/20/20 |
| 79,005 | Orange | 29 | Male | Unknown | | | FL resident | 06/20/20 |
| 79,006 | Orange | 32 | Male | Unknown | | | FL resident | 06/20/20 |
| 79,007 | Orange | 51 | Male | Unknown | | | FL resident | 06/20/20 |
| 79,008 | Orange | 21 | Male | No | | Yes | FL resident | 06/20/20 |
| 79,009 | Orange | 65 | Male | No | | No | FL resident | 06/20/20 |
| 79,010 | Orange | 18 | Female | No | | No | FL resident | 06/20/20 |
| 79,011 | Orange | 63 | Female | Unknown | | | FL resident | 06/20/20 |
| 79,012 | Orange | 33 | Male | No | | No | FL resident | 06/20/20 |
| 79,013 | Orange | 31 | Male | Unknown | | | FL resident | 06/20/20 |
| 79,014 | Orange | 56 | Male | Unknown | | | FL resident | 06/20/20 |
| 79,015 | Orange | 19 | Female | No | | No | FL resident | 06/20/20 |
| 79,016 | Orange | 26 | Female | Unknown | | | FL resident | 06/20/20 |
| 79,017 | Orange | 70 | Female | Unknown | | | FL resident | 06/20/20 |
| 79,018 | Orange | 22 | Female | No | | Yes | FL resident | 06/20/20 |
| 79,019 | Orange | 21 | Female | Unknown | | | FL resident | 06/20/20 |
| 79,020 | Orange | 21 | Female | Unknown | | | FL resident | 06/20/20 |
| 79,021 | Orange | 28 | Male | Unknown | | | FL resident | 06/20/20 |
| 79,022 | Orange | 24 | Female | Unknown | | | FL resident | 06/20/20 |
| 79,023 | Orange | 43 | Male | Unknown | | | FL resident | 06/20/20 |
| 79,024 | Orange | 39 | Female | Unknown | | | FL resident | 06/20/20 |
| 79,025 | Orange | 48 | Male | Unknown | | | FL resident | 06/20/20 |
| 79,026 | Orange | 35 | Male | Unknown | | | FL resident | 06/20/20 |
| 79,027 | Orange | 28 | Female | Unknown | | | FL resident | 06/20/20 |
| 79,028 | Orange | 7 | Male | Unknown | | | FL resident | 06/20/20 |

Coronavirus: line list of cases

Data through Jun 23, 2020 verified as of Jun 24, 2020 at 09:25 AM

Data in this report are provisional and subject to change.

| Case | County | Age | Gender | Travel related | Travel detail | Contact with a confirmed case | Jurisdiction | Date case counted |
|--------|--------|-----|---------|----------------|---------------|-------------------------------|--------------|-------------------|
| 79,029 | Orange | 26 | Female | Unknown | | | FL resident | 06/20/20 |
| 79,030 | Orange | 25 | Male | Unknown | | | FL resident | 06/20/20 |
| 79,031 | Orange | 25 | Female | Unknown | | | FL resident | 06/20/20 |
| 79,032 | Orange | 22 | Male | Unknown | | | FL resident | 06/20/20 |
| 79,033 | Orange | 28 | Male | Unknown | | | FL resident | 06/20/20 |
| 79,034 | Orange | 16 | Female | Unknown | | | FL resident | 06/20/20 |
| 79,035 | Orange | 25 | Female | Unknown | | | FL resident | 06/20/20 |
| 79,036 | Orange | 77 | Male | Unknown | | | FL resident | 06/20/20 |
| 79,037 | Orange | 25 | Male | No | | Yes | FL resident | 06/20/20 |
| 79,038 | Orange | 26 | Female | Unknown | | | FL resident | 06/20/20 |
| 79,039 | Orange | 35 | Unknown | Unknown | | | FL resident | 06/20/20 |
| 79,040 | Orange | 28 | Female | Unknown | | | FL resident | 06/20/20 |
| 79,041 | Orange | 29 | Female | Unknown | | | FL resident | 06/20/20 |
| 79,042 | Orange | 70 | Female | Unknown | | | FL resident | 06/20/20 |
| 79,043 | Orange | 44 | Male | Unknown | | | FL resident | 06/20/20 |
| 79,044 | Orange | 23 | Female | Unknown | | | FL resident | 06/20/20 |
| 79,045 | Orange | 21 | Male | Unknown | | | FL resident | 06/20/20 |
| 79,046 | Orange | 55 | Female | Unknown | | | FL resident | 06/20/20 |
| 79,047 | Orange | 43 | Male | Unknown | | | FL resident | 06/20/20 |
| 79,048 | Orange | 19 | Female | Unknown | | | FL resident | 06/20/20 |
| 79,049 | Orange | 34 | Male | Unknown | | | FL resident | 06/20/20 |
| 79,050 | Orange | 36 | Female | Unknown | | | FL resident | 06/20/20 |
| 79,051 | Orange | 31 | Female | Unknown | | | FL resident | 06/20/20 |
| 79,052 | Orange | 24 | Female | No | | Yes | FL resident | 06/20/20 |
| 79,053 | Orange | 21 | Female | No | | | FL resident | 06/20/20 |
| 79,054 | Orange | 23 | Male | Unknown | | | FL resident | 06/20/20 |
| 79,055 | Orange | 27 | Male | Unknown | | | FL resident | 06/20/20 |
| 79,056 | Orange | 27 | Female | Unknown | | | FL resident | 06/20/20 |
| 79,057 | Orange | 39 | Male | Unknown | | | FL resident | 06/20/20 |
| 79,058 | Orange | 22 | Female | No | | No | FL resident | 06/20/20 |
| 79,059 | Orange | 30 | Female | No | | No | FL resident | 06/20/20 |
| 79,060 | Orange | 35 | Male | Unknown | | | FL resident | 06/20/20 |
| 79,061 | Orange | 44 | Male | No | | | FL resident | 06/20/20 |
| 79,062 | Orange | 47 | Female | Unknown | | | FL resident | 06/20/20 |
| 79,063 | Orange | 41 | Male | Unknown | | | FL resident | 06/20/20 |
| 79,064 | Orange | 67 | Male | No | | No | FL resident | 06/20/20 |
| 79,065 | Orange | 31 | Male | Unknown | | | FL resident | 06/20/20 |
| 79,066 | Orange | 27 | Female | No | | No | FL resident | 06/20/20 |
| 79,067 | Orange | 31 | Male | Unknown | | | FL resident | 06/20/20 |
| 79,068 | Orange | 24 | Female | No | | Yes | FL resident | 06/20/20 |
| 79,069 | Orange | 6 | Female | Unknown | | | FL resident | 06/20/20 |
| 79,070 | Orange | 18 | Male | Unknown | | | FL resident | 06/20/20 |
| 79,071 | Orange | 70 | Male | Unknown | | | FL resident | 06/20/20 |
| 79,072 | Orange | 35 | Male | Unknown | | Yes | FL resident | 06/20/20 |
| 79,073 | Orange | 26 | Male | Unknown | | | FL resident | 06/20/20 |
| 79,074 | Orange | 27 | Male | Unknown | | | FL resident | 06/20/20 |
| 79,075 | Orange | 34 | Female | Unknown | | | FL resident | 06/20/20 |
| 79,076 | Orange | 40 | Male | No | | No | FL resident | 06/20/20 |
| 79,077 | Orange | 25 | Male | Unknown | | | FL resident | 06/20/20 |
| 79,078 | Orange | 3 | Male | No | | Yes | FL resident | 06/20/20 |
| 79,079 | Orange | 42 | Male | Unknown | | | FL resident | 06/20/20 |
| 79,080 | Orange | 40 | Male | Unknown | | | FL resident | 06/20/20 |
| 79,081 | Orange | 23 | Male | Unknown | | | FL resident | 06/20/20 |
| 79,082 | Orange | 27 | Female | Unknown | | | FL resident | 06/20/20 |
| 79,083 | Orange | 7 | Male | Unknown | | | FL resident | 06/20/20 |
| 79,084 | Orange | 37 | Female | Unknown | | | FL resident | 06/20/20 |
| 79,085 | Orange | 28 | Female | Unknown | | | FL resident | 06/20/20 |
| 79,086 | Orange | 22 | Male | No | | No | FL resident | 06/20/20 |
| 79,087 | Orange | 44 | Male | Unknown | | | FL resident | 06/20/20 |
| 79,088 | Orange | 18 | Female | Unknown | | | FL resident | 06/20/20 |
| 79,089 | Orange | 21 | Male | No | | No | FL resident | 06/20/20 |
| 79,090 | Orange | 20 | Male | Unknown | | | FL resident | 06/20/20 |

Coronavirus: line list of cases

Data through Jun 23, 2020 verified as of Jun 24, 2020 at 09:25 AM

Data in this report are provisional and subject to change.

| Case | County | Age | Gender | Travel related | Travel detail | Contact with a confirmed case | Jurisdiction | Date case counted |
|--------|--------|-----|--------|----------------|---------------|-------------------------------|--------------|-------------------|
| 79,091 | Orange | 19 | Female | Unknown | | | FL resident | 06/20/20 |
| 79,092 | Orange | 21 | Female | No | | No | FL resident | 06/20/20 |
| 79,093 | Orange | 21 | Male | Unknown | | | FL resident | 06/20/20 |
| 79,094 | Orange | 26 | Female | Unknown | | | FL resident | 06/20/20 |
| 79,095 | Orange | 24 | Female | Unknown | | | FL resident | 06/20/20 |
| 79,096 | Orange | 21 | Female | Unknown | | | FL resident | 06/20/20 |
| 79,097 | Orange | 20 | Male | Unknown | | | FL resident | 06/20/20 |
| 79,098 | Orange | 19 | Female | Unknown | | | FL resident | 06/20/20 |
| 79,099 | Orange | 20 | Female | Unknown | | | FL resident | 06/20/20 |
| 79,100 | Orange | 13 | Female | Unknown | | | FL resident | 06/20/20 |
| 79,101 | Orange | 23 | Male | Unknown | | | FL resident | 06/20/20 |
| 79,102 | Orange | 12 | Male | Unknown | | | FL resident | 06/20/20 |
| 79,103 | Orange | 20 | Male | Unknown | | | FL resident | 06/20/20 |
| 79,104 | Orange | 34 | Male | No | | No | FL resident | 06/20/20 |
| 79,105 | Orange | 21 | Female | Unknown | | | FL resident | 06/20/20 |
| 79,106 | Orange | 20 | Male | No | | Unknown | FL resident | 06/20/20 |
| 79,107 | Orange | 20 | Male | No | | No | FL resident | 06/20/20 |
| 79,108 | Orange | 19 | Male | Unknown | | | FL resident | 06/20/20 |
| 79,109 | Orange | 33 | Male | Unknown | | | FL resident | 06/20/20 |
| 79,110 | Orange | 26 | Female | Unknown | | | FL resident | 06/20/20 |
| 79,111 | Orange | 44 | Male | Unknown | | | FL resident | 06/20/20 |
| 79,112 | Orange | 22 | Female | Unknown | | | FL resident | 06/20/20 |
| 79,113 | Orange | 44 | Female | Unknown | | | FL resident | 06/20/20 |
| 79,114 | Orange | 32 | Male | Unknown | | | FL resident | 06/20/20 |
| 79,115 | Orange | 21 | Female | Unknown | | | FL resident | 06/20/20 |
| 79,116 | Orange | 41 | Male | No | | No | FL resident | 06/20/20 |
| 79,117 | Orange | 42 | Female | Unknown | | | FL resident | 06/20/20 |
| 79,118 | Orange | 19 | Male | Unknown | | | FL resident | 06/20/20 |
| 79,119 | Orange | 54 | Female | Unknown | | | FL resident | 06/20/20 |
| 79,120 | Orange | 22 | Female | Unknown | | | FL resident | 06/20/20 |
| 79,121 | Orange | 19 | Male | Unknown | | | FL resident | 06/20/20 |
| 79,122 | Orange | 60 | Male | Unknown | | | FL resident | 06/20/20 |
| 79,123 | Orange | 29 | Male | Unknown | | | FL resident | 06/20/20 |
| 79,124 | Orange | 22 | Female | Unknown | | | FL resident | 06/20/20 |
| 79,125 | Orange | 57 | Male | Unknown | | | FL resident | 06/20/20 |
| 79,126 | Orange | 20 | Female | Unknown | | | FL resident | 06/20/20 |
| 79,127 | Orange | 23 | Female | Unknown | | | FL resident | 06/20/20 |
| 79,128 | Orange | 29 | Female | Unknown | | | FL resident | 06/20/20 |
| 79,129 | Orange | 35 | Female | Unknown | | | FL resident | 06/20/20 |
| 79,130 | Orange | 38 | Male | Unknown | | | FL resident | 06/20/20 |
| 79,131 | Orange | 50 | Male | Unknown | | | FL resident | 06/20/20 |
| 79,132 | Orange | 30 | Male | Unknown | | | FL resident | 06/20/20 |
| 79,133 | Orange | 38 | Female | Unknown | | | FL resident | 06/20/20 |
| 79,134 | Orange | 20 | Male | Unknown | | | FL resident | 06/20/20 |
| 79,135 | Orange | 39 | Female | Unknown | | | FL resident | 06/20/20 |
| 79,136 | Orange | 59 | Male | Unknown | | | FL resident | 06/20/20 |
| 79,137 | Orange | 24 | Female | Unknown | | | FL resident | 06/20/20 |
| 79,138 | Orange | 1 | Male | Unknown | | | FL resident | 06/20/20 |
| 79,139 | Orange | 28 | Female | Unknown | | | FL resident | 06/20/20 |
| 79,140 | Orange | 24 | Male | Unknown | | | FL resident | 06/20/20 |
| 79,141 | Orange | 18 | Male | Unknown | | | FL resident | 06/20/20 |
| 79,142 | Orange | 70 | Female | Unknown | | | FL resident | 06/20/20 |
| 79,143 | Orange | 22 | Male | No | | Unknown | FL resident | 06/20/20 |
| 79,144 | Orange | 31 | Female | Unknown | | | FL resident | 06/20/20 |
| 79,145 | Orange | 37 | Female | Unknown | | | FL resident | 06/20/20 |
| 79,146 | Orange | 20 | Female | Unknown | | | FL resident | 06/20/20 |
| 79,147 | Orange | 32 | Male | Unknown | | | FL resident | 06/20/20 |
| 79,148 | Orange | 57 | Female | Unknown | | | FL resident | 06/20/20 |
| 79,149 | Orange | 25 | Female | Unknown | | | FL resident | 06/20/20 |
| 79,150 | Orange | 21 | Male | Unknown | | | FL resident | 06/20/20 |
| 79,151 | Orange | 28 | Female | Unknown | | | FL resident | 06/20/20 |
| 79,152 | Orange | 21 | Male | Unknown | | Yes | FL resident | 06/20/20 |

Coronavirus: line list of cases

Data through Jun 23, 2020 verified as of Jun 24, 2020 at 09:25 AM

Data in this report are provisional and subject to change.

| Case | County | Age | Gender | Travel related | Travel detail | Contact with a confirmed case | Jurisdiction | Date case counted |
|--------|--------|-----|---------|----------------|---------------|-------------------------------|--------------|-------------------|
| 79,153 | Orange | 35 | Male | Unknown | | | FL resident | 06/20/20 |
| 79,154 | Orange | 21 | Male | Unknown | | | FL resident | 06/20/20 |
| 79,155 | Orange | 6 | Female | Unknown | | | FL resident | 06/20/20 |
| 79,156 | Orange | 36 | Female | Unknown | | | FL resident | 06/20/20 |
| 79,157 | Orange | 24 | Male | Unknown | | | FL resident | 06/20/20 |
| 79,158 | Orange | 23 | Unknown | Unknown | | | FL resident | 06/20/20 |
| 79,159 | Orange | 52 | Male | Unknown | | | FL resident | 06/20/20 |
| 79,160 | Orange | 30 | Unknown | Unknown | | | FL resident | 06/20/20 |
| 79,161 | Orange | 25 | Female | Unknown | | | FL resident | 06/20/20 |
| 79,162 | Orange | 18 | Male | Unknown | | | FL resident | 06/20/20 |
| 79,163 | Orange | 24 | Male | Unknown | | | FL resident | 06/20/20 |
| 79,164 | Orange | 25 | Male | Unknown | | | FL resident | 06/20/20 |
| 79,165 | Orange | 32 | Male | Unknown | | | FL resident | 06/20/20 |
| 79,166 | Orange | 22 | Female | Unknown | | | FL resident | 06/20/20 |
| 79,167 | Orange | 75 | Male | Unknown | | | FL resident | 06/20/20 |
| 79,168 | Orange | 21 | Female | Unknown | | Unknown | FL resident | 06/20/20 |
| 79,169 | Orange | 41 | Male | Unknown | | | FL resident | 06/20/20 |
| 79,170 | Orange | 27 | Female | Unknown | | | FL resident | 06/20/20 |
| 79,171 | Orange | 23 | Male | Unknown | | | FL resident | 06/20/20 |
| 79,172 | Orange | 46 | Male | Unknown | | | FL resident | 06/20/20 |
| 79,173 | Orange | 43 | Male | Unknown | | | FL resident | 06/20/20 |
| 79,174 | Orange | 59 | Female | Unknown | | | FL resident | 06/20/20 |
| 79,175 | Orange | 52 | Female | Unknown | | | FL resident | 06/20/20 |
| 79,176 | Orange | 40 | Male | Unknown | | | FL resident | 06/20/20 |
| 79,177 | Orange | 22 | Female | No | | Yes | FL resident | 06/20/20 |
| 79,178 | Orange | 28 | Female | Unknown | | | FL resident | 06/20/20 |
| 79,179 | Orange | 23 | Male | Unknown | | | FL resident | 06/20/20 |
| 79,180 | Orange | 21 | Female | Unknown | | | FL resident | 06/20/20 |
| 79,181 | Orange | 48 | Male | Unknown | | | FL resident | 06/20/20 |
| 79,182 | Orange | 44 | Female | Unknown | | | FL resident | 06/20/20 |
| 79,183 | Orange | 35 | Male | Unknown | | | FL resident | 06/20/20 |
| 79,184 | Orange | 62 | Female | Unknown | | | FL resident | 06/20/20 |
| 79,185 | Orange | 54 | Male | Unknown | | | FL resident | 06/20/20 |
| 79,186 | Orange | 20 | Female | Unknown | | | FL resident | 06/20/20 |
| 79,187 | Orange | 27 | Male | No | | Yes | FL resident | 06/20/20 |
| 79,188 | Orange | 34 | Male | Unknown | | | FL resident | 06/20/20 |
| 79,189 | Orange | 26 | Female | Unknown | | | FL resident | 06/20/20 |
| 79,190 | Orange | 39 | Female | Unknown | | | FL resident | 06/20/20 |
| 79,191 | Orange | 29 | Male | Unknown | | | FL resident | 06/20/20 |
| 79,192 | Orange | 0 | Male | Unknown | | | FL resident | 06/21/20 |
| 79,193 | Orange | 1 | Male | Unknown | | | FL resident | 06/21/20 |
| 79,194 | Orange | 25 | Male | Unknown | | | FL resident | 06/21/20 |
| 79,195 | Orange | 23 | Female | Unknown | | | FL resident | 06/21/20 |
| 79,196 | Orange | 45 | Male | Unknown | | | FL resident | 06/21/20 |
| 79,197 | Orange | 46 | Female | Unknown | | | FL resident | 06/21/20 |
| 79,198 | Orange | 23 | Female | Unknown | | | FL resident | 06/21/20 |
| 79,199 | Orange | 29 | Female | Unknown | | | FL resident | 06/21/20 |
| 79,200 | Orange | 23 | Male | Unknown | | | FL resident | 06/21/20 |
| 79,201 | Orange | 24 | Male | Unknown | | | FL resident | 06/21/20 |
| 79,202 | Orange | 26 | Female | Unknown | | | FL resident | 06/21/20 |
| 79,203 | Orange | 73 | Male | Unknown | | | FL resident | 06/21/20 |
| 79,204 | Orange | 29 | Female | Unknown | | | FL resident | 06/21/20 |
| 79,205 | Orange | 21 | Female | Unknown | | | FL resident | 06/21/20 |
| 79,206 | Orange | 24 | Female | Unknown | | | FL resident | 06/21/20 |
| 79,207 | Orange | 24 | Female | Unknown | | | FL resident | 06/21/20 |
| 79,208 | Orange | 54 | Male | Unknown | | | FL resident | 06/21/20 |
| 79,209 | Orange | 5 | Male | Unknown | | | FL resident | 06/21/20 |
| 79,210 | Orange | 59 | Male | Unknown | | | FL resident | 06/21/20 |
| 79,211 | Orange | 59 | Female | Unknown | | | FL resident | 06/21/20 |
| 79,212 | Orange | 24 | Male | Unknown | | | FL resident | 06/21/20 |
| 79,213 | Orange | 40 | Male | Unknown | | | FL resident | 06/21/20 |
| 79,214 | Orange | 49 | Female | Unknown | | | FL resident | 06/21/20 |

Coronavirus: line list of cases

Data through Jun 23, 2020 verified as of Jun 24, 2020 at 09:25 AM

Data in this report are provisional and subject to change.

| Case | County | Age | Gender | Travel related | Travel detail | Contact with a confirmed case | Jurisdiction | Date case counted |
|--------|--------|-----|--------|----------------|---------------|-------------------------------|--------------|-------------------|
| 79,215 | Orange | 79 | Male | Unknown | | | FL resident | 06/21/20 |
| 79,216 | Orange | 20 | Female | Unknown | | | FL resident | 06/21/20 |
| 79,217 | Orange | 34 | Female | Unknown | | | FL resident | 06/21/20 |
| 79,218 | Orange | 25 | Male | Unknown | | | FL resident | 06/21/20 |
| 79,219 | Orange | 20 | Male | Unknown | | | FL resident | 06/21/20 |
| 79,220 | Orange | 37 | Male | Unknown | | | FL resident | 06/21/20 |
| 79,221 | Orange | 51 | Male | Unknown | | | FL resident | 06/21/20 |
| 79,222 | Orange | 33 | Female | No | | Yes | FL resident | 06/21/20 |
| 79,223 | Orange | 49 | Female | Unknown | | | FL resident | 06/21/20 |
| 79,224 | Orange | 19 | Female | Unknown | | | FL resident | 06/21/20 |
| 79,225 | Orange | 30 | Female | Unknown | | | FL resident | 06/21/20 |
| 79,226 | Orange | 42 | Male | Unknown | | | FL resident | 06/21/20 |
| 79,227 | Orange | 57 | Female | Unknown | | Unknown | FL resident | 06/21/20 |
| 79,228 | Orange | 17 | Male | Unknown | | | FL resident | 06/21/20 |
| 79,229 | Orange | 30 | Male | Unknown | | | FL resident | 06/21/20 |
| 79,230 | Orange | 35 | Female | Unknown | | | FL resident | 06/21/20 |
| 79,231 | Orange | 39 | Male | Unknown | | | FL resident | 06/21/20 |
| 79,232 | Orange | 49 | Male | Unknown | | | FL resident | 06/21/20 |
| 79,233 | Orange | 41 | Male | Unknown | | | FL resident | 06/21/20 |
| 79,234 | Orange | 37 | Male | Unknown | | | FL resident | 06/21/20 |
| 79,235 | Orange | 31 | Male | Unknown | | | FL resident | 06/21/20 |
| 79,236 | Orange | 19 | Female | Unknown | | | FL resident | 06/21/20 |
| 79,237 | Orange | 22 | Male | Unknown | | | FL resident | 06/21/20 |
| 79,238 | Orange | 36 | Male | Unknown | | | FL resident | 06/21/20 |
| 79,239 | Orange | 30 | Male | Unknown | | | FL resident | 06/21/20 |
| 79,240 | Orange | 34 | Male | Unknown | | | FL resident | 06/21/20 |
| 79,241 | Orange | 33 | Female | Unknown | | | FL resident | 06/21/20 |
| 79,242 | Orange | 28 | Male | Unknown | | | FL resident | 06/21/20 |
| 79,243 | Orange | 23 | Male | Unknown | | | FL resident | 06/21/20 |
| 79,244 | Orange | 20 | Female | Unknown | | | FL resident | 06/21/20 |
| 79,245 | Orange | 21 | Male | Unknown | | | FL resident | 06/21/20 |
| 79,246 | Orange | 29 | Male | Unknown | | | FL resident | 06/21/20 |
| 79,247 | Orange | 42 | Female | Unknown | | | FL resident | 06/21/20 |
| 79,248 | Orange | 25 | Female | Unknown | | | FL resident | 06/21/20 |
| 79,249 | Orange | 32 | Female | Unknown | | | FL resident | 06/21/20 |
| 79,250 | Orange | 21 | Female | Unknown | | | FL resident | 06/21/20 |
| 79,251 | Orange | 32 | Female | Unknown | | | FL resident | 06/21/20 |
| 79,252 | Orange | 51 | Female | Unknown | | | FL resident | 06/21/20 |
| 79,253 | Orange | 29 | Female | Unknown | | | FL resident | 06/21/20 |
| 79,254 | Orange | 27 | Male | Unknown | | | FL resident | 06/21/20 |
| 79,255 | Orange | 45 | Female | Unknown | | | FL resident | 06/21/20 |
| 79,256 | Orange | 39 | Male | Unknown | | | FL resident | 06/21/20 |
| 79,257 | Orange | 18 | Male | No | | Yes | FL resident | 06/21/20 |
| 79,258 | Orange | 21 | Female | Unknown | | | FL resident | 06/21/20 |
| 79,259 | Orange | 47 | Male | Unknown | | | FL resident | 06/21/20 |
| 79,260 | Orange | 30 | Male | Unknown | | | FL resident | 06/21/20 |
| 79,261 | Orange | 32 | Male | Unknown | | | FL resident | 06/21/20 |
| 79,262 | Orange | 24 | Female | Unknown | | | FL resident | 06/21/20 |
| 79,263 | Orange | 80 | Female | No | | Yes | FL resident | 06/21/20 |
| 79,264 | Orange | 38 | Female | Unknown | | | FL resident | 06/21/20 |
| 79,265 | Orange | 55 | Male | No | | Yes | FL resident | 06/21/20 |
| 79,266 | Orange | 21 | Male | Unknown | | | FL resident | 06/21/20 |
| 79,267 | Orange | 47 | Male | Unknown | | | FL resident | 06/21/20 |
| 79,268 | Orange | 24 | Male | Unknown | | | FL resident | 06/21/20 |
| 79,269 | Orange | 21 | Male | Unknown | | | FL resident | 06/21/20 |
| 79,270 | Orange | 44 | Male | Unknown | | | FL resident | 06/21/20 |
| 79,271 | Orange | 18 | Female | Unknown | | | FL resident | 06/21/20 |
| 79,272 | Orange | 23 | Female | Unknown | | | FL resident | 06/21/20 |
| 79,273 | Orange | 30 | Male | Unknown | | | FL resident | 06/21/20 |
| 79,274 | Orange | 21 | Male | Unknown | | | FL resident | 06/21/20 |
| 79,275 | Orange | 35 | Male | Unknown | | | FL resident | 06/21/20 |
| 79,276 | Orange | 21 | Female | Unknown | | | FL resident | 06/21/20 |

Coronavirus: line list of cases

Data through Jun 23, 2020 verified as of Jun 24, 2020 at 09:25 AM

Data in this report are provisional and subject to change.

| Case | County | Age | Gender | Travel related | Travel detail | Contact with a confirmed case | Jurisdiction | Date case counted |
|--------|--------|-----|--------|----------------|---------------|-------------------------------|--------------|-------------------|
| 79,277 | Orange | 65 | Male | Unknown | | | FL resident | 06/21/20 |
| 79,278 | Orange | 45 | Female | Unknown | | | FL resident | 06/21/20 |
| 79,279 | Orange | 23 | Male | Unknown | | | FL resident | 06/21/20 |
| 79,280 | Orange | 22 | Female | No | | No | FL resident | 06/21/20 |
| 79,281 | Orange | 27 | Male | Unknown | | | FL resident | 06/21/20 |
| 79,282 | Orange | 25 | Female | No | | Yes | FL resident | 06/21/20 |
| 79,283 | Orange | 51 | Male | Unknown | | | FL resident | 06/21/20 |
| 79,284 | Orange | 5 | Female | Unknown | | | FL resident | 06/21/20 |
| 79,285 | Orange | 58 | Female | Unknown | | | FL resident | 06/21/20 |
| 79,286 | Orange | 24 | Female | Unknown | | | FL resident | 06/21/20 |
| 79,287 | Orange | 26 | Female | Unknown | | | FL resident | 06/21/20 |
| 79,288 | Orange | 28 | Female | No | | | FL resident | 06/21/20 |
| 79,289 | Orange | 44 | Female | Unknown | | | FL resident | 06/21/20 |
| 79,290 | Orange | 21 | Female | Unknown | | | FL resident | 06/21/20 |
| 79,291 | Orange | 32 | Female | Unknown | | | FL resident | 06/21/20 |
| 79,292 | Orange | 14 | Male | Unknown | | | FL resident | 06/21/20 |
| 79,293 | Orange | 24 | Male | Unknown | | | FL resident | 06/21/20 |
| 79,294 | Orange | 33 | Male | Unknown | | | FL resident | 06/21/20 |
| 79,295 | Orange | 32 | Male | Unknown | | | FL resident | 06/21/20 |
| 79,296 | Orange | 33 | Male | Unknown | | | FL resident | 06/21/20 |
| 79,297 | Orange | 24 | Female | Unknown | | | FL resident | 06/21/20 |
| 79,298 | Orange | 42 | Male | Unknown | | | FL resident | 06/21/20 |
| 79,299 | Orange | 35 | Female | No | | No | FL resident | 06/21/20 |
| 79,300 | Orange | 25 | Male | Unknown | | | FL resident | 06/21/20 |
| 79,301 | Orange | 29 | Male | Unknown | | | FL resident | 06/21/20 |
| 79,302 | Orange | 52 | Male | No | | Yes | FL resident | 06/21/20 |
| 79,303 | Orange | 46 | Female | Unknown | | | FL resident | 06/21/20 |
| 79,304 | Orange | 40 | Female | Unknown | | | FL resident | 06/21/20 |
| 79,305 | Orange | 27 | Female | Unknown | | | FL resident | 06/21/20 |
| 79,306 | Orange | 29 | Female | Unknown | | | FL resident | 06/21/20 |
| 79,307 | Orange | 44 | Male | Unknown | | | FL resident | 06/21/20 |
| 79,308 | Orange | 32 | Male | Unknown | | | FL resident | 06/21/20 |
| 79,309 | Orange | 30 | Male | Unknown | | | FL resident | 06/21/20 |
| 79,310 | Orange | 25 | Female | Unknown | | | FL resident | 06/21/20 |
| 79,311 | Orange | 27 | Female | Unknown | | | FL resident | 06/21/20 |
| 79,312 | Orange | 26 | Female | Unknown | | | FL resident | 06/21/20 |
| 79,313 | Orange | 28 | Female | Unknown | | | FL resident | 06/21/20 |
| 79,314 | Orange | 23 | Male | Unknown | | | FL resident | 06/21/20 |
| 79,315 | Orange | 46 | Male | No | | Yes | FL resident | 06/21/20 |
| 79,316 | Orange | 26 | Female | Unknown | | | FL resident | 06/21/20 |
| 79,317 | Orange | 45 | Male | Unknown | | | FL resident | 06/21/20 |
| 79,318 | Orange | 49 | Male | Unknown | | | FL resident | 06/21/20 |
| 79,319 | Orange | 9 | Female | Unknown | | | FL resident | 06/21/20 |
| 79,320 | Orange | 53 | Male | Unknown | | | FL resident | 06/21/20 |
| 79,321 | Orange | 24 | Male | Unknown | | | FL resident | 06/21/20 |
| 79,322 | Orange | 24 | Male | No | | Yes | FL resident | 06/21/20 |
| 79,323 | Orange | 50 | Male | No | | Yes | FL resident | 06/21/20 |
| 79,324 | Orange | 54 | Male | Unknown | | | FL resident | 06/21/20 |
| 79,325 | Orange | 13 | Male | Unknown | | | FL resident | 06/21/20 |
| 79,326 | Orange | 18 | Female | Unknown | | | FL resident | 06/21/20 |
| 79,327 | Orange | 43 | Female | Unknown | | | FL resident | 06/21/20 |
| 79,328 | Orange | 57 | Female | Unknown | | | FL resident | 06/21/20 |
| 79,329 | Orange | 23 | Female | No | | Yes | FL resident | 06/21/20 |
| 79,330 | Orange | 19 | Female | Unknown | | | FL resident | 06/21/20 |
| 79,331 | Orange | 21 | Female | Unknown | | | FL resident | 06/21/20 |
| 79,332 | Orange | 19 | Female | Unknown | | | FL resident | 06/21/20 |
| 79,333 | Orange | 23 | Female | Unknown | | | FL resident | 06/21/20 |
| 79,334 | Orange | 18 | Female | Unknown | | | FL resident | 06/21/20 |
| 79,335 | Orange | 21 | Female | No | | No | FL resident | 06/21/20 |
| 79,336 | Orange | 48 | Female | Unknown | | | FL resident | 06/21/20 |
| 79,337 | Orange | 52 | Female | Unknown | | No | FL resident | 06/21/20 |
| 79,338 | Orange | 72 | Female | Unknown | | | FL resident | 06/21/20 |

Coronavirus: line list of cases

Data through Jun 23, 2020 verified as of Jun 24, 2020 at 09:25 AM

Data in this report are provisional and subject to change.

| Case | County | Age | Gender | Travel related | Travel detail | Contact with a confirmed case | Jurisdiction | Date case counted |
|--------|--------|-----|--------|----------------|---------------|-------------------------------|--------------|-------------------|
| 79,339 | Orange | 48 | Male | Unknown | | | FL resident | 06/21/20 |
| 79,340 | Orange | 25 | Male | Unknown | | | FL resident | 06/21/20 |
| 79,341 | Orange | 20 | Female | Unknown | | | FL resident | 06/21/20 |
| 79,342 | Orange | 25 | Male | Unknown | | | FL resident | 06/21/20 |
| 79,343 | Orange | 20 | Male | Unknown | | | FL resident | 06/21/20 |
| 79,344 | Orange | 26 | Male | Unknown | | | FL resident | 06/21/20 |
| 79,345 | Orange | 26 | Female | Unknown | | | FL resident | 06/21/20 |
| 79,346 | Orange | 19 | Female | Unknown | | | FL resident | 06/21/20 |
| 79,347 | Orange | 66 | Male | Unknown | | | FL resident | 06/21/20 |
| 79,348 | Orange | 24 | Male | Unknown | | | FL resident | 06/21/20 |
| 79,349 | Orange | 26 | Male | Unknown | | | FL resident | 06/21/20 |
| 79,350 | Orange | 27 | Female | Unknown | | | FL resident | 06/21/20 |
| 79,351 | Orange | 5 | Male | Unknown | | Yes | FL resident | 06/21/20 |
| 79,352 | Orange | 31 | Female | Unknown | | | FL resident | 06/21/20 |
| 79,353 | Orange | 40 | Female | Unknown | | | FL resident | 06/21/20 |
| 79,354 | Orange | 19 | Female | Unknown | | | FL resident | 06/21/20 |
| 79,355 | Orange | 27 | Male | Unknown | | | FL resident | 06/21/20 |
| 79,356 | Orange | 23 | Male | Unknown | | | FL resident | 06/21/20 |
| 79,357 | Orange | 32 | Male | Unknown | | | FL resident | 06/21/20 |
| 79,358 | Orange | 26 | Female | Unknown | | | FL resident | 06/21/20 |
| 79,359 | Orange | 29 | Female | Unknown | | | FL resident | 06/21/20 |
| 79,360 | Orange | 51 | Male | Unknown | | | FL resident | 06/21/20 |
| 79,361 | Orange | 21 | Male | Unknown | | Yes | FL resident | 06/21/20 |
| 79,362 | Orange | 32 | Female | Unknown | | | FL resident | 06/21/20 |
| 79,363 | Orange | 18 | Male | Unknown | | | FL resident | 06/21/20 |
| 79,364 | Orange | 3 | Male | Unknown | | | FL resident | 06/21/20 |
| 79,365 | Orange | 88 | Male | Unknown | | | FL resident | 06/21/20 |
| 79,366 | Orange | 20 | Female | Unknown | | | FL resident | 06/21/20 |
| 79,367 | Orange | 40 | Female | Unknown | | | FL resident | 06/21/20 |
| 79,368 | Orange | 35 | Female | Unknown | | | FL resident | 06/21/20 |
| 79,369 | Orange | 34 | Male | Unknown | | | FL resident | 06/21/20 |
| 79,370 | Orange | 41 | Male | Unknown | | | FL resident | 06/21/20 |
| 79,371 | Orange | 37 | Female | Unknown | | | FL resident | 06/21/20 |
| 79,372 | Orange | 37 | Male | Unknown | | | FL resident | 06/21/20 |
| 79,373 | Orange | 19 | Male | Unknown | | | FL resident | 06/21/20 |
| 79,374 | Orange | 39 | Female | Unknown | | | FL resident | 06/21/20 |
| 79,375 | Orange | 22 | Male | Unknown | | | FL resident | 06/21/20 |
| 79,376 | Orange | 18 | Female | Unknown | | | FL resident | 06/21/20 |
| 79,377 | Orange | 47 | Male | Unknown | | | FL resident | 06/21/20 |
| 79,378 | Orange | 56 | Female | Unknown | | | FL resident | 06/21/20 |
| 79,379 | Orange | 31 | Female | Unknown | | | FL resident | 06/21/20 |
| 79,380 | Orange | 62 | Female | Unknown | | | FL resident | 06/21/20 |
| 79,381 | Orange | 48 | Male | Unknown | | | FL resident | 06/21/20 |
| 79,382 | Orange | 63 | Female | Unknown | | | FL resident | 06/21/20 |
| 79,383 | Orange | 25 | Female | Unknown | | | FL resident | 06/21/20 |
| 79,384 | Orange | 21 | Male | Unknown | | | FL resident | 06/21/20 |
| 79,385 | Orange | 62 | Male | Unknown | | | FL resident | 06/21/20 |
| 79,386 | Orange | 19 | Female | Unknown | | | FL resident | 06/21/20 |
| 79,387 | Orange | 35 | Female | Unknown | | | FL resident | 06/21/20 |
| 79,388 | Orange | 31 | Male | Unknown | | | FL resident | 06/21/20 |
| 79,389 | Orange | 29 | Male | Unknown | | | FL resident | 06/21/20 |
| 79,390 | Orange | 50 | Female | Unknown | | | FL resident | 06/21/20 |
| 79,391 | Orange | 27 | Male | Unknown | | | FL resident | 06/21/20 |
| 79,392 | Orange | 20 | Male | No | | Yes | FL resident | 06/21/20 |
| 79,393 | Orange | 50 | Female | Unknown | | | FL resident | 06/21/20 |
| 79,394 | Orange | 36 | Male | Unknown | | | FL resident | 06/21/20 |
| 79,395 | Orange | 43 | Female | Unknown | | | FL resident | 06/21/20 |
| 79,396 | Orange | 58 | Male | Unknown | | | FL resident | 06/21/20 |
| 79,397 | Orange | 29 | Male | Unknown | | | FL resident | 06/21/20 |
| 79,398 | Orange | 30 | Female | Unknown | | | FL resident | 06/21/20 |
| 79,399 | Orange | 27 | Female | Unknown | | | FL resident | 06/21/20 |
| 79,400 | Orange | 80 | Female | Unknown | | | FL resident | 06/21/20 |

Coronavirus: line list of cases

Data through Jun 23, 2020 verified as of Jun 24, 2020 at 09:25 AM

Data in this report are provisional and subject to change.

| Case | County | Age | Gender | Travel related | Travel detail | Contact with a confirmed case | Jurisdiction | Date case counted |
|--------|--------|-----|--------|----------------|---------------|-------------------------------|--------------|-------------------|
| 79,401 | Orange | 70 | Female | Unknown | | | FL resident | 06/21/20 |
| 79,402 | Orange | 26 | Female | Unknown | | | FL resident | 06/21/20 |
| 79,403 | Orange | 46 | Male | Unknown | | | FL resident | 06/22/20 |
| 79,404 | Orange | 25 | Female | Unknown | | | FL resident | 06/22/20 |
| 79,405 | Orange | 25 | Female | Unknown | | | FL resident | 06/22/20 |
| 79,406 | Orange | 29 | Female | Unknown | | | FL resident | 06/22/20 |
| 79,407 | Orange | 38 | Male | Unknown | | | FL resident | 06/22/20 |
| 79,408 | Orange | 42 | Male | Unknown | | | FL resident | 06/22/20 |
| 79,409 | Orange | 62 | Male | No | | Yes | FL resident | 06/22/20 |
| 79,410 | Orange | 45 | Female | Unknown | | | FL resident | 06/22/20 |
| 79,411 | Orange | 45 | Male | Unknown | | | FL resident | 06/22/20 |
| 79,412 | Orange | 5 | Female | Unknown | | | FL resident | 06/22/20 |
| 79,413 | Orange | 61 | Female | No | | Yes | FL resident | 06/22/20 |
| 79,414 | Orange | 25 | Female | Unknown | | | FL resident | 06/22/20 |
| 79,415 | Orange | 19 | Female | Unknown | | | FL resident | 06/22/20 |
| 79,416 | Orange | 23 | Male | Unknown | | | FL resident | 06/22/20 |
| 79,417 | Orange | 36 | Male | Unknown | | | FL resident | 06/22/20 |
| 79,418 | Orange | 40 | Female | Unknown | | | FL resident | 06/22/20 |
| 79,419 | Orange | 22 | Female | Unknown | | | FL resident | 06/22/20 |
| 79,420 | Orange | 22 | Female | Unknown | | | FL resident | 06/22/20 |
| 79,421 | Orange | 35 | Male | Unknown | | | FL resident | 06/22/20 |
| 79,422 | Orange | 18 | Female | Unknown | | | FL resident | 06/22/20 |
| 79,423 | Orange | 45 | Female | Unknown | | | FL resident | 06/22/20 |
| 79,424 | Orange | 28 | Male | Unknown | | | FL resident | 06/22/20 |
| 79,425 | Orange | 21 | Female | Unknown | | | FL resident | 06/22/20 |
| 79,426 | Orange | 35 | Female | Unknown | | | FL resident | 06/22/20 |
| 79,427 | Orange | 28 | Female | Unknown | | | FL resident | 06/22/20 |
| 79,428 | Orange | 27 | Female | Unknown | | | FL resident | 06/22/20 |
| 79,429 | Orange | 33 | Male | Unknown | | | FL resident | 06/22/20 |
| 79,430 | Orange | 23 | Male | Unknown | | | FL resident | 06/22/20 |
| 79,431 | Orange | 23 | Female | Unknown | | | FL resident | 06/22/20 |
| 79,432 | Orange | 25 | Female | Unknown | | | FL resident | 06/22/20 |
| 79,433 | Orange | 33 | Male | Unknown | | | FL resident | 06/22/20 |
| 79,434 | Orange | 41 | Male | Unknown | | | FL resident | 06/22/20 |
| 79,435 | Orange | 35 | Male | Unknown | | | FL resident | 06/22/20 |
| 79,436 | Orange | 48 | Male | Unknown | | | FL resident | 06/22/20 |
| 79,437 | Orange | 21 | Male | Unknown | | | FL resident | 06/22/20 |
| 79,438 | Orange | 34 | Male | Unknown | | | FL resident | 06/22/20 |
| 79,439 | Orange | 47 | Male | Unknown | | | FL resident | 06/22/20 |
| 79,440 | Orange | 25 | Female | Unknown | | | FL resident | 06/22/20 |
| 79,441 | Orange | 20 | Female | Unknown | | | FL resident | 06/22/20 |
| 79,442 | Orange | 29 | Male | Unknown | | | FL resident | 06/22/20 |
| 79,443 | Orange | 38 | Male | Unknown | | | FL resident | 06/22/20 |
| 79,444 | Orange | 46 | Female | Unknown | | | FL resident | 06/22/20 |
| 79,445 | Orange | 32 | Male | Unknown | | | FL resident | 06/22/20 |
| 79,446 | Orange | 25 | Female | Unknown | | | FL resident | 06/22/20 |
| 79,447 | Orange | 65 | Male | Unknown | | | FL resident | 06/22/20 |
| 79,448 | Orange | 20 | Female | Unknown | | | FL resident | 06/22/20 |
| 79,449 | Orange | 48 | Male | Unknown | | | FL resident | 06/22/20 |
| 79,450 | Orange | 53 | Male | Unknown | | | FL resident | 06/22/20 |
| 79,451 | Orange | 33 | Male | Unknown | | | FL resident | 06/22/20 |
| 79,452 | Orange | 21 | Male | Unknown | | | FL resident | 06/22/20 |
| 79,453 | Orange | 32 | Female | Unknown | | | FL resident | 06/22/20 |
| 79,454 | Orange | 75 | Female | Unknown | | | FL resident | 06/22/20 |
| 79,455 | Orange | 59 | Male | Unknown | | | FL resident | 06/22/20 |
| 79,456 | Orange | 71 | Male | Unknown | | | FL resident | 06/22/20 |
| 79,457 | Orange | 57 | Female | Unknown | | | FL resident | 06/22/20 |
| 79,458 | Orange | 47 | Male | Unknown | | | FL resident | 06/22/20 |
| 79,459 | Orange | 31 | Male | Unknown | | | FL resident | 06/22/20 |
| 79,460 | Orange | 50 | Male | Unknown | | | FL resident | 06/22/20 |
| 79,461 | Orange | 57 | Female | Unknown | | | FL resident | 06/22/20 |
| 79,462 | Orange | 23 | Female | Unknown | | | FL resident | 06/22/20 |

Coronavirus: line list of cases

Data through Jun 23, 2020 verified as of Jun 24, 2020 at 09:25 AM

Data in this report are provisional and subject to change.

| Case | County | Age | Gender | Travel related | Travel detail | Contact with a confirmed case | Jurisdiction | Date case counted |
|--------|--------|-----|--------|----------------|---------------|-------------------------------|--------------|-------------------|
| 79,463 | Orange | 53 | Male | Unknown | | | FL resident | 06/22/20 |
| 79,464 | Orange | 23 | Male | Unknown | | | FL resident | 06/22/20 |
| 79,465 | Orange | 22 | Female | Unknown | | | FL resident | 06/22/20 |
| 79,466 | Orange | 21 | Female | Unknown | | | FL resident | 06/22/20 |
| 79,467 | Orange | 32 | Male | Unknown | | | FL resident | 06/22/20 |
| 79,468 | Orange | 22 | Male | Unknown | | | FL resident | 06/22/20 |
| 79,469 | Orange | 83 | Male | Unknown | | | FL resident | 06/22/20 |
| 79,470 | Orange | 64 | Male | Unknown | | | FL resident | 06/22/20 |
| 79,471 | Orange | 36 | Male | No | | Yes | FL resident | 06/22/20 |
| 79,472 | Orange | 3 | Female | Unknown | | | FL resident | 06/22/20 |
| 79,473 | Orange | 28 | Female | No | | No | FL resident | 06/22/20 |
| 79,474 | Orange | 41 | Female | Unknown | | | FL resident | 06/22/20 |
| 79,475 | Orange | 41 | Female | Unknown | | | FL resident | 06/22/20 |
| 79,476 | Orange | 37 | Female | Unknown | | | FL resident | 06/22/20 |
| 79,477 | Orange | 49 | Male | No | | No | FL resident | 06/22/20 |
| 79,478 | Orange | 59 | Male | No | | No | FL resident | 06/22/20 |
| 79,479 | Orange | 30 | Female | Unknown | | | FL resident | 06/22/20 |
| 79,480 | Orange | 19 | Female | Unknown | | | FL resident | 06/22/20 |
| 79,481 | Orange | 20 | Male | Unknown | | | FL resident | 06/22/20 |
| 79,482 | Orange | 25 | Male | Unknown | | | FL resident | 06/22/20 |
| 79,483 | Orange | 17 | Female | Unknown | | | FL resident | 06/22/20 |
| 79,484 | Orange | 48 | Female | Unknown | | | FL resident | 06/22/20 |
| 79,485 | Orange | 31 | Female | Unknown | | | FL resident | 06/22/20 |
| 79,486 | Orange | 7 | Female | Unknown | | | FL resident | 06/22/20 |
| 79,487 | Orange | 18 | Male | Unknown | | | FL resident | 06/22/20 |
| 79,488 | Orange | 32 | Female | Unknown | | | FL resident | 06/22/20 |
| 79,489 | Orange | 25 | Male | Unknown | | | FL resident | 06/22/20 |
| 79,490 | Orange | 43 | Female | Unknown | | | FL resident | 06/22/20 |
| 79,491 | Orange | 7 | Male | Unknown | | | FL resident | 06/22/20 |
| 79,492 | Orange | 69 | Female | Unknown | | | FL resident | 06/22/20 |
| 79,493 | Orange | 52 | Female | Unknown | | | FL resident | 06/22/20 |
| 79,494 | Orange | 21 | Male | Unknown | | | FL resident | 06/22/20 |
| 79,495 | Orange | 19 | Female | Unknown | | | FL resident | 06/22/20 |
| 79,496 | Orange | 27 | Male | Unknown | | | FL resident | 06/22/20 |
| 79,497 | Orange | 10 | Female | Unknown | | | FL resident | 06/22/20 |
| 79,498 | Orange | 27 | Male | Unknown | | | FL resident | 06/22/20 |
| 79,499 | Orange | 28 | Female | Unknown | | | FL resident | 06/22/20 |
| 79,500 | Orange | 60 | Female | Unknown | | | FL resident | 06/22/20 |
| 79,501 | Orange | 81 | Female | Unknown | | | FL resident | 06/22/20 |
| 79,502 | Orange | 47 | Male | Unknown | | | FL resident | 06/22/20 |
| 79,503 | Orange | 23 | Female | Unknown | | | FL resident | 06/22/20 |
| 79,504 | Orange | 35 | Male | Unknown | | | FL resident | 06/22/20 |
| 79,505 | Orange | 21 | Female | Unknown | | | FL resident | 06/22/20 |
| 79,506 | Orange | 31 | Female | No | | No | FL resident | 06/22/20 |
| 79,507 | Orange | 45 | Female | Unknown | | | FL resident | 06/22/20 |
| 79,508 | Orange | 26 | Male | Unknown | | | FL resident | 06/22/20 |
| 79,509 | Orange | 79 | Male | No | | No | FL resident | 06/22/20 |
| 79,510 | Orange | 20 | Female | Unknown | | | FL resident | 06/22/20 |
| 79,511 | Orange | 19 | Male | Unknown | | | FL resident | 06/22/20 |
| 79,512 | Orange | 36 | Female | Unknown | | | FL resident | 06/22/20 |
| 79,513 | Orange | 20 | Female | Unknown | | | FL resident | 06/22/20 |
| 79,514 | Orange | 22 | Female | Unknown | | | FL resident | 06/22/20 |
| 79,515 | Orange | 30 | Male | Unknown | | | FL resident | 06/22/20 |
| 79,516 | Orange | 2 | Female | Unknown | | | FL resident | 06/22/20 |
| 79,517 | Orange | 23 | Male | Unknown | | | FL resident | 06/22/20 |
| 79,518 | Orange | 64 | Female | Unknown | | | FL resident | 06/22/20 |
| 79,519 | Orange | 39 | Male | Unknown | | | FL resident | 06/22/20 |
| 79,520 | Orange | 30 | Female | Unknown | | | FL resident | 06/22/20 |
| 79,521 | Orange | 74 | Male | Unknown | | | FL resident | 06/22/20 |
| 79,522 | Orange | 37 | Male | Unknown | | | FL resident | 06/22/20 |
| 79,523 | Orange | 29 | Male | Unknown | | | FL resident | 06/22/20 |
| 79,524 | Orange | 54 | Female | Unknown | | | FL resident | 06/22/20 |

Coronavirus: line list of cases

Data through Jun 23, 2020 verified as of Jun 24, 2020 at 09:25 AM

Data in this report are provisional and subject to change.

| Case | County | Age | Gender | Travel related | Travel detail | Contact with a confirmed case | Jurisdiction | Date case counted |
|--------|--------|-----|---------|----------------|---------------|-------------------------------|--------------|-------------------|
| 79,525 | Orange | 57 | Male | Unknown | | | FL resident | 06/22/20 |
| 79,526 | Orange | 40 | Male | Unknown | | | FL resident | 06/22/20 |
| 79,527 | Orange | 50 | Female | Unknown | | | FL resident | 06/22/20 |
| 79,528 | Orange | 32 | Female | Unknown | | | FL resident | 06/22/20 |
| 79,529 | Orange | 24 | Male | Unknown | | | FL resident | 06/22/20 |
| 79,530 | Orange | 56 | Male | No | | No | FL resident | 06/22/20 |
| 79,531 | Orange | 28 | Male | Unknown | | | FL resident | 06/22/20 |
| 79,532 | Orange | 29 | Male | Unknown | | | FL resident | 06/22/20 |
| 79,533 | Orange | 34 | Male | Unknown | | | FL resident | 06/22/20 |
| 79,534 | Orange | 74 | Male | Unknown | | | FL resident | 06/22/20 |
| 79,535 | Orange | 40 | Male | Unknown | | | FL resident | 06/22/20 |
| 79,536 | Orange | 19 | Unknown | Unknown | | | FL resident | 06/22/20 |
| 79,537 | Orange | 69 | Female | Unknown | | | FL resident | 06/22/20 |
| 79,538 | Orange | 24 | Female | Unknown | | | FL resident | 06/22/20 |
| 79,539 | Orange | 60 | Male | Unknown | | | FL resident | 06/22/20 |
| 79,540 | Orange | 28 | Male | Unknown | | | FL resident | 06/22/20 |
| 79,541 | Orange | 81 | Male | Unknown | | | FL resident | 06/22/20 |
| 79,542 | Orange | 29 | Male | Unknown | | | FL resident | 06/22/20 |
| 79,543 | Orange | 21 | Female | Unknown | | | FL resident | 06/22/20 |
| 79,544 | Orange | 67 | Male | Unknown | | | FL resident | 06/22/20 |
| 79,545 | Orange | 23 | Female | Unknown | | | FL resident | 06/22/20 |
| 79,546 | Orange | 38 | Male | Unknown | | | FL resident | 06/22/20 |
| 79,547 | Orange | 18 | Female | Unknown | | | FL resident | 06/22/20 |
| 79,548 | Orange | 38 | Male | Unknown | | | FL resident | 06/22/20 |
| 79,549 | Orange | 76 | Female | Unknown | | | FL resident | 06/22/20 |
| 79,550 | Orange | 35 | Male | Unknown | | | FL resident | 06/22/20 |
| 79,551 | Orange | 3 | Male | Unknown | | | FL resident | 06/22/20 |
| 79,552 | Orange | 35 | Female | Unknown | | | FL resident | 06/22/20 |
| 79,553 | Orange | 35 | Female | Unknown | | | FL resident | 06/22/20 |
| 79,554 | Orange | 24 | Female | Unknown | | | FL resident | 06/22/20 |
| 79,555 | Orange | 34 | Female | Unknown | | | FL resident | 06/22/20 |
| 79,556 | Orange | 22 | Female | Unknown | | | FL resident | 06/22/20 |
| 79,557 | Orange | 18 | Male | Unknown | | | FL resident | 06/22/20 |
| 79,558 | Orange | 22 | Female | Unknown | | | FL resident | 06/22/20 |
| 79,559 | Orange | 24 | Female | Unknown | | Yes | FL resident | 06/22/20 |
| 79,560 | Orange | 46 | Male | Unknown | | | FL resident | 06/22/20 |
| 79,561 | Orange | 29 | Male | Unknown | | | FL resident | 06/22/20 |
| 79,562 | Orange | 29 | Female | Unknown | | | FL resident | 06/22/20 |
| 79,563 | Orange | 47 | Male | Unknown | | | FL resident | 06/22/20 |
| 79,564 | Orange | 39 | Female | Unknown | | | FL resident | 06/22/20 |
| 79,565 | Orange | 48 | Female | Unknown | | | FL resident | 06/22/20 |
| 79,566 | Orange | 47 | Male | Unknown | | | FL resident | 06/22/20 |
| 79,567 | Orange | 42 | Male | No | | Yes | FL resident | 06/22/20 |
| 79,568 | Orange | 24 | Female | Unknown | | | FL resident | 06/22/20 |
| 79,569 | Orange | 37 | Female | Unknown | | | FL resident | 06/22/20 |
| 79,570 | Orange | 56 | Male | No | | No | FL resident | 06/22/20 |
| 79,571 | Orange | 49 | Male | No | | No | FL resident | 06/22/20 |
| 79,572 | Orange | 16 | Female | Unknown | | | FL resident | 06/22/20 |
| 79,573 | Orange | 15 | Female | Unknown | | | FL resident | 06/22/20 |
| 79,574 | Orange | 103 | Female | No | | No | FL resident | 06/22/20 |
| 79,575 | Orange | 74 | Male | No | | No | FL resident | 06/22/20 |
| 79,576 | Orange | 25 | Male | No | | Yes | FL resident | 06/22/20 |
| 79,577 | Orange | 0 | Male | Unknown | | | FL resident | 06/22/20 |
| 79,578 | Orange | 24 | Male | Unknown | | | FL resident | 06/22/20 |
| 79,579 | Orange | 33 | Female | Unknown | | | FL resident | 06/22/20 |
| 79,580 | Orange | 23 | Male | Unknown | | | FL resident | 06/22/20 |
| 79,581 | Orange | 23 | Male | Unknown | | | FL resident | 06/22/20 |
| 79,582 | Orange | 25 | Female | Unknown | | | FL resident | 06/22/20 |
| 79,583 | Orange | 0 | Female | Unknown | | Yes | FL resident | 06/22/20 |
| 79,584 | Orange | 19 | Male | Unknown | | | FL resident | 06/22/20 |
| 79,585 | Orange | 16 | Female | Unknown | | | FL resident | 06/22/20 |
| 79,586 | Orange | 16 | Female | Unknown | | | FL resident | 06/22/20 |

Coronavirus: line list of cases

Data through Jun 23, 2020 verified as of Jun 24, 2020 at 09:25 AM

Data in this report are provisional and subject to change.

| Case | County | Age | Gender | Travel related | Travel detail | Contact with a confirmed case | Jurisdiction | Date case counted |
|--------|--------|-----|--------|----------------|---------------|-------------------------------|--------------|-------------------|
| 79,587 | Orange | 46 | Female | Unknown | | | FL resident | 06/22/20 |
| 79,588 | Orange | 48 | Male | Unknown | | | FL resident | 06/22/20 |
| 79,589 | Orange | 42 | Female | Unknown | | Yes | FL resident | 06/22/20 |
| 79,590 | Orange | 33 | Female | Unknown | | | FL resident | 06/22/20 |
| 79,591 | Orange | 32 | Male | Unknown | | | FL resident | 06/22/20 |
| 79,592 | Orange | 43 | Male | Unknown | | | FL resident | 06/22/20 |
| 79,593 | Orange | 25 | Female | Unknown | | | FL resident | 06/22/20 |
| 79,594 | Orange | 50 | Female | Unknown | | | FL resident | 06/22/20 |
| 79,595 | Orange | 41 | Female | Unknown | | | FL resident | 06/22/20 |
| 79,596 | Orange | 29 | Female | Unknown | | | FL resident | 06/22/20 |
| 79,597 | Orange | 28 | Male | Unknown | | | FL resident | 06/22/20 |
| 79,598 | Orange | 3 | Male | Unknown | | | FL resident | 06/22/20 |
| 79,599 | Orange | 56 | Male | Unknown | | | FL resident | 06/22/20 |
| 79,600 | Orange | 62 | Female | Unknown | | | FL resident | 06/22/20 |
| 79,601 | Orange | 70 | Female | Unknown | | | FL resident | 06/22/20 |
| 79,602 | Orange | 40 | Male | Unknown | | | FL resident | 06/22/20 |
| 79,603 | Orange | 32 | Female | Unknown | | | FL resident | 06/22/20 |
| 79,604 | Orange | 30 | Female | Unknown | | | FL resident | 06/22/20 |
| 79,605 | Orange | 21 | Female | Unknown | | | FL resident | 06/22/20 |
| 79,606 | Orange | 19 | Female | Unknown | | | FL resident | 06/22/20 |
| 79,607 | Orange | 25 | Female | Unknown | | | FL resident | 06/22/20 |
| 79,608 | Orange | 18 | Female | Unknown | | | FL resident | 06/22/20 |
| 79,609 | Orange | 72 | Male | Unknown | | | FL resident | 06/22/20 |
| 79,610 | Orange | 25 | Male | Unknown | | | FL resident | 06/22/20 |
| 79,611 | Orange | 29 | Male | Unknown | | | FL resident | 06/22/20 |
| 79,612 | Orange | 32 | Male | Unknown | | | FL resident | 06/22/20 |
| 79,613 | Orange | 30 | Male | Unknown | | | FL resident | 06/22/20 |
| 79,614 | Orange | 23 | Male | Unknown | | | FL resident | 06/22/20 |
| 79,615 | Orange | 33 | Female | Unknown | | | FL resident | 06/22/20 |
| 79,616 | Orange | 26 | Female | Unknown | | | FL resident | 06/22/20 |
| 79,617 | Orange | 73 | Male | Unknown | | | FL resident | 06/22/20 |
| 79,618 | Orange | 23 | Male | Unknown | | | FL resident | 06/22/20 |
| 79,619 | Orange | 28 | Male | Unknown | | | FL resident | 06/22/20 |
| 79,620 | Orange | 25 | Male | Unknown | | | FL resident | 06/22/20 |
| 79,621 | Orange | 45 | Male | Unknown | | | FL resident | 06/22/20 |
| 79,622 | Orange | 75 | Female | Unknown | | | FL resident | 06/22/20 |
| 79,623 | Orange | 47 | Female | Unknown | | | FL resident | 06/22/20 |
| 79,624 | Orange | 55 | Female | Unknown | | | FL resident | 06/22/20 |
| 79,625 | Orange | 81 | Female | Unknown | | | FL resident | 06/22/20 |
| 79,626 | Orange | 49 | Male | Unknown | | | FL resident | 06/22/20 |
| 79,627 | Orange | 62 | Female | Unknown | | | FL resident | 06/22/20 |
| 79,628 | Orange | 31 | Male | Unknown | | | FL resident | 06/22/20 |
| 79,629 | Orange | 17 | Female | Unknown | | | FL resident | 06/22/20 |
| 79,630 | Orange | 23 | Female | Unknown | | | FL resident | 06/22/20 |
| 79,631 | Orange | 59 | Female | Unknown | | | FL resident | 06/22/20 |
| 79,632 | Orange | 36 | Male | Unknown | | | FL resident | 06/22/20 |
| 79,633 | Orange | 48 | Male | Unknown | | | FL resident | 06/22/20 |
| 79,634 | Orange | 19 | Female | Unknown | | | FL resident | 06/22/20 |
| 79,635 | Orange | 18 | Male | Unknown | | | FL resident | 06/22/20 |
| 79,636 | Orange | 66 | Male | Unknown | | | FL resident | 06/22/20 |
| 79,637 | Orange | 54 | Female | Unknown | | | FL resident | 06/22/20 |
| 79,638 | Orange | 42 | Male | Unknown | | | FL resident | 06/22/20 |
| 79,639 | Orange | 28 | Female | Unknown | | | FL resident | 06/22/20 |
| 79,640 | Orange | 27 | Male | Unknown | | | FL resident | 06/22/20 |
| 79,641 | Orange | 25 | Female | Unknown | | | FL resident | 06/22/20 |
| 79,642 | Orange | 20 | Male | Unknown | | | FL resident | 06/22/20 |
| 79,643 | Orange | 36 | Male | Unknown | | | FL resident | 06/22/20 |
| 79,644 | Orange | 26 | Male | Unknown | | | FL resident | 06/22/20 |
| 79,645 | Orange | 27 | Male | Unknown | | | FL resident | 06/22/20 |
| 79,646 | Orange | 53 | Male | Unknown | | | FL resident | 06/22/20 |
| 79,647 | Orange | 35 | Male | Unknown | | | FL resident | 06/22/20 |
| 79,648 | Orange | 24 | Male | Unknown | | | FL resident | 06/22/20 |

Coronavirus: line list of cases

Data through Jun 23, 2020 verified as of Jun 24, 2020 at 09:25 AM

Data in this report are provisional and subject to change.

| Case | County | Age | Gender | Travel related | Travel detail | Contact with a confirmed case | Jurisdiction | Date case counted |
|--------|--------|-----|---------|----------------|---------------|-------------------------------|--------------|-------------------|
| 79,649 | Orange | 84 | Male | Unknown | | | FL resident | 06/22/20 |
| 79,650 | Orange | 61 | Female | Unknown | | | FL resident | 06/22/20 |
| 79,651 | Orange | 23 | Male | Unknown | | | FL resident | 06/22/20 |
| 79,652 | Orange | 41 | Male | Unknown | | | FL resident | 06/22/20 |
| 79,653 | Orange | 62 | Female | Unknown | | | FL resident | 06/22/20 |
| 79,654 | Orange | 43 | Female | Unknown | | | FL resident | 06/22/20 |
| 79,655 | Orange | 45 | Female | Unknown | | | FL resident | 06/22/20 |
| 79,656 | Orange | 33 | Female | Unknown | | | FL resident | 06/22/20 |
| 79,657 | Orange | 29 | Female | Unknown | | | FL resident | 06/22/20 |
| 79,658 | Orange | 25 | Unknown | Unknown | | | FL resident | 06/22/20 |
| 79,659 | Orange | 22 | Male | Unknown | | | FL resident | 06/22/20 |
| 79,660 | Orange | 31 | Female | Unknown | | | FL resident | 06/22/20 |
| 79,661 | Orange | 59 | Male | Unknown | | | FL resident | 06/22/20 |
| 79,662 | Orange | 8 | Female | Unknown | | | FL resident | 06/22/20 |
| 79,663 | Orange | 47 | Female | Unknown | | | FL resident | 06/22/20 |
| 79,664 | Orange | 9 | Female | Unknown | | | FL resident | 06/22/20 |
| 79,665 | Orange | 46 | Male | Unknown | | | FL resident | 06/22/20 |
| 79,666 | Orange | 43 | Male | No | | No | FL resident | 06/22/20 |
| 79,667 | Orange | 23 | Female | Unknown | | | FL resident | 06/22/20 |
| 79,668 | Orange | 32 | Female | Unknown | | | FL resident | 06/22/20 |
| 79,669 | Orange | 37 | Female | Unknown | | | FL resident | 06/22/20 |
| 79,670 | Orange | 45 | Male | Unknown | | | FL resident | 06/22/20 |
| 79,671 | Orange | 54 | Male | Unknown | | | FL resident | 06/22/20 |
| 79,672 | Orange | 70 | Male | Unknown | | | FL resident | 06/22/20 |
| 79,673 | Orange | 29 | Male | Unknown | | | FL resident | 06/22/20 |
| 79,674 | Orange | 77 | Female | Unknown | | | FL resident | 06/22/20 |
| 79,675 | Orange | 46 | Male | Unknown | | | FL resident | 06/22/20 |
| 79,676 | Orange | 31 | Male | Unknown | | | FL resident | 06/22/20 |
| 79,677 | Orange | 27 | Male | Unknown | | | FL resident | 06/22/20 |
| 79,678 | Orange | 43 | Male | Unknown | | | FL resident | 06/22/20 |
| 79,679 | Orange | 36 | Male | Unknown | | | FL resident | 06/22/20 |
| 79,680 | Orange | 32 | Female | Unknown | | | FL resident | 06/22/20 |
| 79,681 | Orange | 7 | Female | Unknown | | | FL resident | 06/22/20 |
| 79,682 | Orange | 35 | Male | Unknown | | | FL resident | 06/22/20 |
| 79,683 | Orange | 30 | Female | Unknown | | | FL resident | 06/22/20 |
| 79,684 | Orange | 23 | Female | Unknown | | | FL resident | 06/22/20 |
| 79,685 | Orange | 9 | Male | Unknown | | | FL resident | 06/22/20 |
| 79,686 | Orange | 57 | Female | Unknown | | | FL resident | 06/22/20 |
| 79,687 | Orange | 5 | Male | Unknown | | | FL resident | 06/22/20 |
| 79,688 | Orange | 69 | Female | Unknown | | | FL resident | 06/22/20 |
| 79,689 | Orange | 66 | Male | Unknown | | | FL resident | 06/22/20 |
| 79,690 | Orange | 9 | Male | Unknown | | | FL resident | 06/22/20 |
| 79,691 | Orange | 47 | Male | Unknown | | | FL resident | 06/22/20 |
| 79,692 | Orange | 57 | Male | Unknown | | | FL resident | 06/22/20 |
| 79,693 | Orange | 72 | Female | No | | | FL resident | 06/22/20 |
| 79,694 | Orange | 2 | Female | Unknown | | | FL resident | 06/22/20 |
| 79,695 | Orange | 23 | Female | Unknown | | | FL resident | 06/22/20 |
| 79,696 | Orange | 29 | Female | Unknown | | | FL resident | 06/22/20 |
| 79,697 | Orange | 37 | Female | Unknown | | | FL resident | 06/22/20 |
| 79,698 | Orange | 57 | Female | Unknown | | | FL resident | 06/22/20 |
| 79,699 | Orange | 24 | Male | Unknown | | | FL resident | 06/22/20 |
| 79,700 | Orange | 31 | Male | Unknown | | | FL resident | 06/22/20 |
| 79,701 | Orange | 21 | Male | Unknown | | | FL resident | 06/22/20 |
| 79,702 | Orange | 47 | Female | Unknown | | | FL resident | 06/22/20 |
| 79,703 | Orange | 40 | Male | Unknown | | | FL resident | 06/22/20 |
| 79,704 | Orange | 18 | Female | Unknown | | | FL resident | 06/22/20 |
| 79,705 | Orange | 26 | Male | Unknown | | | FL resident | 06/22/20 |
| 79,706 | Orange | 36 | Male | Unknown | | | FL resident | 06/22/20 |
| 79,707 | Orange | 49 | Male | Unknown | | | FL resident | 06/22/20 |
| 79,708 | Orange | 23 | Male | Unknown | | | FL resident | 06/22/20 |
| 79,709 | Orange | 30 | Male | Unknown | | | FL resident | 06/22/20 |
| 79,710 | Orange | 23 | Female | Unknown | | | FL resident | 06/22/20 |

Coronavirus: line list of cases

Data through Jun 23, 2020 verified as of Jun 24, 2020 at 09:25 AM

Data in this report are provisional and subject to change.

| Case | County | Age | Gender | Travel related | Travel detail | Contact with a confirmed case | Jurisdiction | Date case counted |
|--------|--------|-----|---------|----------------|---------------|-------------------------------|--------------|-------------------|
| 79,711 | Orange | 49 | Male | Unknown | | | FL resident | 06/22/20 |
| 79,712 | Orange | 22 | Male | Unknown | | | FL resident | 06/22/20 |
| 79,713 | Orange | 21 | Female | Unknown | | | FL resident | 06/22/20 |
| 79,714 | Orange | 33 | Female | Unknown | | | FL resident | 06/22/20 |
| 79,715 | Orange | 24 | Male | Unknown | | | FL resident | 06/22/20 |
| 79,716 | Orange | 29 | Female | Unknown | | | FL resident | 06/22/20 |
| 79,717 | Orange | 38 | Male | Unknown | | | FL resident | 06/22/20 |
| 79,718 | Orange | 18 | Female | Unknown | | | FL resident | 06/22/20 |
| 79,719 | Orange | 43 | Female | Unknown | | | FL resident | 06/22/20 |
| 79,720 | Orange | 42 | Male | Unknown | | | FL resident | 06/22/20 |
| 79,721 | Orange | 44 | Female | Unknown | | | FL resident | 06/22/20 |
| 79,722 | Orange | 46 | Male | Unknown | | | FL resident | 06/22/20 |
| 79,723 | Orange | 30 | Female | Unknown | | | FL resident | 06/22/20 |
| 79,724 | Orange | 41 | Female | Unknown | | | FL resident | 06/22/20 |
| 79,725 | Orange | 55 | Male | Unknown | | | FL resident | 06/22/20 |
| 79,726 | Orange | 42 | Male | Unknown | | | FL resident | 06/22/20 |
| 79,727 | Orange | 30 | Male | Unknown | | | FL resident | 06/22/20 |
| 79,728 | Orange | 20 | Male | Unknown | | | FL resident | 06/22/20 |
| 79,729 | Orange | 43 | Male | Unknown | | | FL resident | 06/22/20 |
| 79,730 | Orange | 25 | Male | Unknown | | | FL resident | 06/22/20 |
| 79,731 | Orange | 59 | Male | Unknown | | | FL resident | 06/22/20 |
| 79,732 | Orange | 22 | Female | Unknown | | | FL resident | 06/22/20 |
| 79,733 | Orange | 78 | Female | Unknown | | | FL resident | 06/22/20 |
| 79,734 | Orange | 20 | Male | Unknown | | | FL resident | 06/22/20 |
| 79,735 | Orange | 39 | Male | Unknown | | | FL resident | 06/22/20 |
| 79,736 | Orange | 21 | Female | Unknown | | | FL resident | 06/22/20 |
| 79,737 | Orange | 42 | Male | Unknown | | | FL resident | 06/22/20 |
| 79,738 | Orange | 45 | Female | Unknown | | | FL resident | 06/22/20 |
| 79,739 | Orange | 21 | Male | Unknown | | | FL resident | 06/22/20 |
| 79,740 | Orange | 40 | Female | Unknown | | | FL resident | 06/22/20 |
| 79,741 | Orange | 29 | Male | Unknown | | | FL resident | 06/22/20 |
| 79,742 | Orange | 21 | Female | Unknown | | | FL resident | 06/22/20 |
| 79,743 | Orange | 21 | Female | Unknown | | | FL resident | 06/22/20 |
| 79,744 | Orange | 23 | Male | Unknown | | | FL resident | 06/22/20 |
| 79,745 | Orange | 55 | Female | Unknown | | | FL resident | 06/22/20 |
| 79,746 | Orange | 30 | Male | Unknown | | | FL resident | 06/22/20 |
| 79,747 | Orange | 23 | Female | Unknown | | | FL resident | 06/22/20 |
| 79,748 | Orange | 25 | Male | Unknown | | | FL resident | 06/22/20 |
| 79,749 | Orange | 17 | Female | Unknown | | | FL resident | 06/22/20 |
| 79,750 | Orange | 36 | Male | Unknown | | | FL resident | 06/22/20 |
| 79,751 | Orange | 23 | Male | Unknown | | | FL resident | 06/22/20 |
| 79,752 | Orange | 38 | Male | Unknown | | | FL resident | 06/22/20 |
| 79,753 | Orange | 25 | Male | Unknown | | | FL resident | 06/22/20 |
| 79,754 | Orange | 38 | Female | Unknown | | | FL resident | 06/22/20 |
| 79,755 | Orange | 25 | Female | Unknown | | | FL resident | 06/22/20 |
| 79,756 | Orange | 24 | Female | Unknown | | | FL resident | 06/22/20 |
| 79,757 | Orange | 25 | Female | Unknown | | | FL resident | 06/22/20 |
| 79,758 | Orange | 30 | Male | Unknown | | | FL resident | 06/22/20 |
| 79,759 | Orange | 53 | Male | Unknown | | | FL resident | 06/22/20 |
| 79,760 | Orange | 34 | Male | Unknown | | | FL resident | 06/22/20 |
| 79,761 | Orange | 18 | Unknown | Unknown | | | FL resident | 06/22/20 |
| 79,762 | Orange | 30 | Male | Unknown | | | FL resident | 06/22/20 |
| 79,763 | Orange | 22 | Female | Unknown | | | FL resident | 06/22/20 |
| 79,764 | Orange | 50 | Female | Unknown | | | FL resident | 06/22/20 |
| 79,765 | Orange | 62 | Female | Unknown | | | FL resident | 06/22/20 |
| 79,766 | Orange | 36 | Female | Unknown | | | FL resident | 06/22/20 |
| 79,767 | Orange | 22 | Male | Unknown | | | FL resident | 06/22/20 |
| 79,768 | Orange | 26 | Female | Unknown | | | FL resident | 06/22/20 |
| 79,769 | Orange | 25 | Male | Unknown | | | FL resident | 06/22/20 |
| 79,770 | Orange | 41 | Male | Unknown | | | FL resident | 06/22/20 |
| 79,771 | Orange | 37 | Female | Unknown | | | FL resident | 06/22/20 |
| 79,772 | Orange | 27 | Male | Unknown | | | FL resident | 06/22/20 |

Coronavirus: line list of cases

Data through Jun 23, 2020 verified as of Jun 24, 2020 at 09:25 AM

Data in this report are provisional and subject to change.

| Case | County | Age | Gender | Travel related | Travel detail | Contact with a confirmed case | Jurisdiction | Date case counted |
|--------|--------|-----|--------|----------------|---------------|-------------------------------|--------------|-------------------|
| 79,773 | Orange | 21 | Female | Unknown | | | FL resident | 06/22/20 |
| 79,774 | Orange | 18 | Male | Unknown | | | FL resident | 06/22/20 |
| 79,775 | Orange | 44 | Male | Unknown | | | FL resident | 06/22/20 |
| 79,776 | Orange | 51 | Male | Unknown | | | FL resident | 06/22/20 |
| 79,777 | Orange | 31 | Male | Unknown | | | FL resident | 06/22/20 |
| 79,778 | Orange | 27 | Male | Unknown | | | FL resident | 06/22/20 |
| 79,779 | Orange | 49 | Male | Unknown | | | FL resident | 06/22/20 |
| 79,780 | Orange | 39 | Male | Unknown | | | FL resident | 06/22/20 |
| 79,781 | Orange | 26 | Male | Unknown | | | FL resident | 06/22/20 |
| 79,782 | Orange | 89 | Female | Unknown | | | FL resident | 06/22/20 |
| 79,783 | Orange | 17 | Male | Unknown | | | FL resident | 06/22/20 |
| 79,784 | Orange | 17 | Male | Unknown | | | FL resident | 06/22/20 |
| 79,785 | Orange | 35 | Male | Unknown | | | FL resident | 06/22/20 |
| 79,786 | Orange | 34 | Female | Unknown | | | FL resident | 06/22/20 |
| 79,787 | Orange | 31 | Male | Unknown | | | FL resident | 06/22/20 |
| 79,788 | Orange | 39 | Male | Unknown | | | FL resident | 06/22/20 |
| 79,789 | Orange | 34 | Female | Unknown | | | FL resident | 06/22/20 |
| 79,790 | Orange | 25 | Female | Unknown | | | FL resident | 06/22/20 |
| 79,791 | Orange | 17 | Male | Unknown | | | FL resident | 06/22/20 |
| 79,792 | Orange | 61 | Male | Unknown | | | FL resident | 06/22/20 |
| 79,793 | Orange | 29 | Male | Unknown | | | FL resident | 06/22/20 |
| 79,794 | Orange | 28 | Male | Unknown | | | FL resident | 06/22/20 |
| 79,795 | Orange | 52 | Male | Unknown | | | FL resident | 06/22/20 |
| 79,796 | Orange | 21 | Female | Unknown | | | FL resident | 06/22/20 |
| 79,797 | Orange | 36 | Male | Unknown | | | FL resident | 06/22/20 |
| 79,798 | Orange | 24 | Male | Unknown | | | FL resident | 06/22/20 |
| 79,799 | Orange | 25 | Male | Unknown | | | FL resident | 06/22/20 |
| 79,800 | Orange | 86 | Female | Unknown | | | FL resident | 06/22/20 |
| 79,801 | Orange | 29 | Male | Unknown | | | FL resident | 06/22/20 |
| 79,802 | Orange | 75 | Male | Unknown | | | FL resident | 06/22/20 |
| 79,803 | Orange | 76 | Male | Unknown | | | FL resident | 06/22/20 |
| 79,804 | Orange | 54 | Male | Unknown | | | FL resident | 06/22/20 |
| 79,805 | Orange | 37 | Male | Unknown | | | FL resident | 06/22/20 |
| 79,806 | Orange | 52 | Female | Unknown | | | FL resident | 06/23/20 |
| 79,807 | Orange | 42 | Female | Unknown | | | FL resident | 06/23/20 |
| 79,808 | Orange | 25 | Female | Unknown | | | FL resident | 06/23/20 |
| 79,809 | Orange | 58 | Female | Unknown | | | FL resident | 06/23/20 |
| 79,810 | Orange | 56 | Female | Unknown | | | FL resident | 06/23/20 |
| 79,811 | Orange | 51 | Male | Unknown | | | FL resident | 06/23/20 |
| 79,812 | Orange | 40 | Female | Unknown | | | FL resident | 06/23/20 |
| 79,813 | Orange | 18 | Female | Unknown | | | FL resident | 06/23/20 |
| 79,814 | Orange | 4 | Female | Unknown | | | FL resident | 06/23/20 |
| 79,815 | Orange | 23 | Female | Unknown | | | FL resident | 06/23/20 |
| 79,816 | Orange | 57 | Female | Unknown | | | FL resident | 06/23/20 |
| 79,817 | Orange | 21 | Male | Unknown | | | FL resident | 06/23/20 |
| 79,818 | Orange | 33 | Male | Unknown | | | FL resident | 06/23/20 |
| 79,819 | Orange | 62 | Male | Unknown | | | FL resident | 06/23/20 |
| 79,820 | Orange | 33 | Female | Unknown | | | FL resident | 06/23/20 |
| 79,821 | Orange | 23 | Male | Unknown | | | FL resident | 06/23/20 |
| 79,822 | Orange | 21 | Male | Unknown | | | FL resident | 06/23/20 |
| 79,823 | Orange | 30 | Female | Unknown | | | FL resident | 06/23/20 |
| 79,824 | Orange | 42 | Female | Unknown | | | FL resident | 06/23/20 |
| 79,825 | Orange | 35 | Female | Unknown | | | FL resident | 06/23/20 |
| 79,826 | Orange | 53 | Female | Unknown | | | FL resident | 06/23/20 |
| 79,827 | Orange | 24 | Female | Unknown | | | FL resident | 06/23/20 |
| 79,828 | Orange | | Female | Unknown | | | FL resident | 06/23/20 |
| 79,829 | Orange | 22 | Female | Unknown | | | FL resident | 06/23/20 |
| 79,830 | Orange | 21 | Male | Unknown | | | FL resident | 06/23/20 |
| 79,831 | Orange | 30 | Male | Unknown | | | FL resident | 06/23/20 |
| 79,832 | Orange | 32 | Male | Unknown | | | FL resident | 06/23/20 |
| 79,833 | Orange | 23 | Female | Unknown | | | FL resident | 06/23/20 |
| 79,834 | Orange | 28 | Female | Unknown | | | FL resident | 06/23/20 |

Coronavirus: line list of cases

Data through Jun 23, 2020 verified as of Jun 24, 2020 at 09:25 AM

Data in this report are provisional and subject to change.

| Case | County | Age | Gender | Travel related | Travel detail | Contact with a confirmed case | Jurisdiction | Date case counted |
|--------|--------|-----|--------|----------------|---------------|-------------------------------|--------------|-------------------|
| 79,835 | Orange | 27 | Female | Unknown | | | FL resident | 06/23/20 |
| 79,836 | Orange | 49 | Male | Unknown | | | FL resident | 06/23/20 |
| 79,837 | Orange | 59 | Male | Unknown | | | FL resident | 06/23/20 |
| 79,838 | Orange | 42 | Male | Unknown | | | FL resident | 06/23/20 |
| 79,839 | Orange | 68 | Male | Unknown | | | FL resident | 06/23/20 |
| 79,840 | Orange | 33 | Female | Unknown | | | FL resident | 06/23/20 |
| 79,841 | Orange | 28 | Male | Unknown | | | FL resident | 06/23/20 |
| 79,842 | Orange | 20 | Female | Unknown | | | FL resident | 06/23/20 |
| 79,843 | Orange | 22 | Female | Unknown | | | FL resident | 06/23/20 |
| 79,844 | Orange | 41 | Female | Unknown | | | FL resident | 06/23/20 |
| 79,845 | Orange | 39 | Female | Unknown | | | FL resident | 06/23/20 |
| 79,846 | Orange | 43 | Male | Unknown | | | FL resident | 06/23/20 |
| 79,847 | Orange | 29 | Female | Unknown | | | FL resident | 06/23/20 |
| 79,848 | Orange | 20 | Male | Unknown | | | FL resident | 06/23/20 |
| 79,849 | Orange | 22 | Male | Unknown | | | FL resident | 06/23/20 |
| 79,850 | Orange | 49 | Male | Unknown | | | FL resident | 06/23/20 |
| 79,851 | Orange | 25 | Male | Unknown | | | FL resident | 06/23/20 |
| 79,852 | Orange | 50 | Male | Unknown | | | FL resident | 06/23/20 |
| 79,853 | Orange | 22 | Female | Unknown | | | FL resident | 06/23/20 |
| 79,854 | Orange | 23 | Female | Unknown | | | FL resident | 06/23/20 |
| 79,855 | Orange | 52 | Female | Unknown | | | FL resident | 06/23/20 |
| 79,856 | Orange | 23 | Male | Unknown | | | FL resident | 06/23/20 |
| 79,857 | Orange | 46 | Male | Unknown | | | FL resident | 06/23/20 |
| 79,858 | Orange | 43 | Male | Unknown | | | FL resident | 06/23/20 |
| 79,859 | Orange | 47 | Female | Unknown | | | FL resident | 06/23/20 |
| 79,860 | Orange | 31 | Female | Unknown | | | FL resident | 06/23/20 |
| 79,861 | Orange | 39 | Female | Unknown | | | FL resident | 06/23/20 |
| 79,862 | Orange | 28 | Male | Unknown | | | FL resident | 06/23/20 |
| 79,863 | Orange | 74 | Female | Unknown | | | FL resident | 06/23/20 |
| 79,864 | Orange | 26 | Male | Unknown | | | FL resident | 06/23/20 |
| 79,865 | Orange | 18 | Female | Unknown | | | FL resident | 06/23/20 |
| 79,866 | Orange | 60 | Male | Unknown | | | FL resident | 06/23/20 |
| 79,867 | Orange | 28 | Female | Unknown | | | FL resident | 06/23/20 |
| 79,868 | Orange | 25 | Male | Unknown | | | FL resident | 06/23/20 |
| 79,869 | Orange | 23 | Female | Unknown | | | FL resident | 06/23/20 |
| 79,870 | Orange | 22 | Male | Unknown | | | FL resident | 06/23/20 |
| 79,871 | Orange | 18 | Male | Unknown | | | FL resident | 06/23/20 |
| 79,872 | Orange | 26 | Female | Unknown | | | FL resident | 06/23/20 |
| 79,873 | Orange | 21 | Male | Unknown | | | FL resident | 06/23/20 |
| 79,874 | Orange | 22 | Female | Unknown | | | FL resident | 06/23/20 |
| 79,875 | Orange | 82 | Male | Unknown | | | FL resident | 06/23/20 |
| 79,876 | Orange | 24 | Male | Unknown | | | FL resident | 06/23/20 |
| 79,877 | Orange | 64 | Male | Unknown | | | FL resident | 06/23/20 |
| 79,878 | Orange | 27 | Male | Unknown | | | FL resident | 06/23/20 |
| 79,879 | Orange | 26 | Male | Unknown | | | FL resident | 06/23/20 |
| 79,880 | Orange | 26 | Female | Unknown | | | FL resident | 06/23/20 |
| 79,881 | Orange | 25 | Female | Unknown | | | FL resident | 06/23/20 |
| 79,882 | Orange | 54 | Male | Unknown | | | FL resident | 06/23/20 |
| 79,883 | Orange | 16 | Male | Unknown | | | FL resident | 06/23/20 |
| 79,884 | Orange | 13 | Female | Unknown | | | FL resident | 06/23/20 |
| 79,885 | Orange | 27 | Male | Unknown | | | FL resident | 06/23/20 |
| 79,886 | Orange | 31 | Male | Unknown | | | FL resident | 06/23/20 |
| 79,887 | Orange | 18 | Male | Unknown | | | FL resident | 06/23/20 |
| 79,888 | Orange | 41 | Female | Unknown | | | FL resident | 06/23/20 |
| 79,889 | Orange | 22 | Male | Unknown | | | FL resident | 06/23/20 |
| 79,890 | Orange | 31 | Female | Unknown | | | FL resident | 06/23/20 |
| 79,891 | Orange | 20 | Female | Unknown | | | FL resident | 06/23/20 |
| 79,892 | Orange | 65 | Male | Unknown | | | FL resident | 06/23/20 |
| 79,893 | Orange | 30 | Female | Unknown | | | FL resident | 06/23/20 |
| 79,894 | Orange | 50 | Male | Unknown | | | FL resident | 06/23/20 |
| 79,895 | Orange | 45 | Female | Unknown | | | FL resident | 06/23/20 |
| 79,896 | Orange | 18 | Female | Unknown | | | FL resident | 06/23/20 |

Coronavirus: line list of cases

Data through Jun 23, 2020 verified as of Jun 24, 2020 at 09:25 AM

Data in this report are provisional and subject to change.

| Case | County | Age | Gender | Travel related | Travel detail | Contact with a confirmed case | Jurisdiction | Date case counted |
|--------|--------|-----|--------|----------------|---------------|-------------------------------|--------------|-------------------|
| 79,897 | Orange | 45 | Female | Unknown | | | FL resident | 06/23/20 |
| 79,898 | Orange | 23 | Female | Unknown | | | FL resident | 06/23/20 |
| 79,899 | Orange | 25 | Female | Unknown | | | FL resident | 06/23/20 |
| 79,900 | Orange | 26 | Female | Unknown | | | FL resident | 06/23/20 |
| 79,901 | Orange | 50 | Female | Unknown | | | FL resident | 06/23/20 |
| 79,902 | Orange | 18 | Female | Unknown | | | FL resident | 06/23/20 |
| 79,903 | Orange | 38 | Male | Unknown | | | FL resident | 06/23/20 |
| 79,904 | Orange | 28 | Female | Unknown | | | FL resident | 06/23/20 |
| 79,905 | Orange | 53 | Female | Unknown | | | FL resident | 06/23/20 |
| 79,906 | Orange | 23 | Female | Unknown | | | FL resident | 06/23/20 |
| 79,907 | Orange | 27 | Male | Unknown | | | FL resident | 06/23/20 |
| 79,908 | Orange | 31 | Female | Unknown | | | FL resident | 06/23/20 |
| 79,909 | Orange | 22 | Female | Unknown | | | FL resident | 06/23/20 |
| 79,910 | Orange | 40 | Male | Unknown | | | FL resident | 06/23/20 |
| 79,911 | Orange | 36 | Female | Unknown | | | FL resident | 06/23/20 |
| 79,912 | Orange | 33 | Male | Unknown | | | FL resident | 06/23/20 |
| 79,913 | Orange | 22 | Male | Unknown | | | FL resident | 06/23/20 |
| 79,914 | Orange | 21 | Female | Unknown | | | FL resident | 06/23/20 |
| 79,915 | Orange | 21 | Male | Unknown | | | FL resident | 06/23/20 |
| 79,916 | Orange | 21 | Male | Unknown | | | FL resident | 06/23/20 |
| 79,917 | Orange | 60 | Female | Unknown | | | FL resident | 06/23/20 |
| 79,918 | Orange | 42 | Female | Unknown | | | FL resident | 06/23/20 |
| 79,919 | Orange | 21 | Female | Unknown | | | FL resident | 06/23/20 |
| 79,920 | Orange | 52 | Male | Unknown | | | FL resident | 06/23/20 |
| 79,921 | Orange | 42 | Male | Unknown | | | FL resident | 06/23/20 |
| 79,922 | Orange | 29 | Male | Unknown | | | FL resident | 06/23/20 |
| 79,923 | Orange | 18 | Male | Unknown | | | FL resident | 06/23/20 |
| 79,924 | Orange | 36 | Male | Unknown | | | FL resident | 06/23/20 |
| 79,925 | Orange | 28 | Female | Unknown | | | FL resident | 06/23/20 |
| 79,926 | Orange | 34 | Male | Unknown | | | FL resident | 06/23/20 |
| 79,927 | Orange | 53 | Male | Unknown | | | FL resident | 06/23/20 |
| 79,928 | Orange | 22 | Female | Unknown | | | FL resident | 06/23/20 |
| 79,929 | Orange | 31 | Male | Unknown | | | FL resident | 06/23/20 |
| 79,930 | Orange | 44 | Female | Unknown | | | FL resident | 06/23/20 |
| 79,931 | Orange | 24 | Male | Unknown | | | FL resident | 06/23/20 |
| 79,932 | Orange | 14 | Male | Unknown | | | FL resident | 06/23/20 |
| 79,933 | Orange | 40 | Male | Unknown | | | FL resident | 06/23/20 |
| 79,934 | Orange | 52 | Male | Unknown | | | FL resident | 06/23/20 |
| 79,935 | Orange | 48 | Female | Unknown | | | FL resident | 06/23/20 |
| 79,936 | Orange | 23 | Male | Unknown | | | FL resident | 06/23/20 |
| 79,937 | Orange | 20 | Female | Unknown | | | FL resident | 06/23/20 |
| 79,938 | Orange | 41 | Female | Unknown | | | FL resident | 06/23/20 |
| 79,939 | Orange | 29 | Female | Unknown | | | FL resident | 06/23/20 |
| 79,940 | Orange | 29 | Male | Unknown | | | FL resident | 06/23/20 |
| 79,941 | Orange | 40 | Female | Unknown | | | FL resident | 06/23/20 |
| 79,942 | Orange | 22 | Female | Unknown | | | FL resident | 06/23/20 |
| 79,943 | Orange | 47 | Female | Unknown | | | FL resident | 06/23/20 |
| 79,944 | Orange | 40 | Male | Unknown | | | FL resident | 06/23/20 |
| 79,945 | Orange | 38 | Female | Unknown | | | FL resident | 06/23/20 |
| 79,946 | Orange | 25 | Female | Unknown | | | FL resident | 06/23/20 |
| 79,947 | Orange | 27 | Female | Unknown | | | FL resident | 06/23/20 |
| 79,948 | Orange | 32 | Male | Unknown | | | FL resident | 06/23/20 |
| 79,949 | Orange | 43 | Male | Unknown | | | FL resident | 06/23/20 |
| 79,950 | Orange | 23 | Male | Unknown | | | FL resident | 06/23/20 |
| 79,951 | Orange | 52 | Male | Unknown | | | FL resident | 06/23/20 |
| 79,952 | Orange | 56 | Male | Unknown | | | FL resident | 06/23/20 |
| 79,953 | Orange | 7 | Female | Unknown | | | FL resident | 06/23/20 |
| 79,954 | Orange | 60 | Female | Unknown | | | FL resident | 06/23/20 |
| 79,955 | Orange | 28 | Male | Unknown | | | FL resident | 06/23/20 |
| 79,956 | Orange | 41 | Female | Unknown | | | FL resident | 06/23/20 |
| 79,957 | Orange | 35 | Female | Unknown | | | FL resident | 06/23/20 |
| 79,958 | Orange | 41 | Male | Unknown | | | FL resident | 06/23/20 |

Coronavirus: line list of cases

Data through Jun 23, 2020 verified as of Jun 24, 2020 at 09:25 AM

Data in this report are provisional and subject to change.

| Case | County | Age | Gender | Travel related | Travel detail | Contact with a confirmed case | Jurisdiction | Date case counted |
|--------|--------|-----|--------|----------------|---------------|-------------------------------|--------------|-------------------|
| 79,959 | Orange | 41 | Male | Unknown | | | FL resident | 06/23/20 |
| 79,960 | Orange | 63 | Male | Unknown | | | FL resident | 06/23/20 |
| 79,961 | Orange | 28 | Male | Unknown | | | FL resident | 06/23/20 |
| 79,962 | Orange | 45 | Male | Unknown | | | FL resident | 06/23/20 |
| 79,963 | Orange | 78 | Female | Unknown | | | FL resident | 06/23/20 |
| 79,964 | Orange | 34 | Male | Unknown | | | FL resident | 06/23/20 |
| 79,965 | Orange | 29 | Female | Unknown | | | FL resident | 06/23/20 |
| 79,966 | Orange | 51 | Male | Unknown | | | FL resident | 06/23/20 |
| 79,967 | Orange | 73 | Female | Unknown | | | FL resident | 06/23/20 |
| 79,968 | Orange | 37 | Female | Unknown | | | FL resident | 06/23/20 |
| 79,969 | Orange | 81 | Male | Unknown | | | FL resident | 06/23/20 |
| 79,970 | Orange | 30 | Female | Unknown | | | FL resident | 06/23/20 |
| 79,971 | Orange | 21 | Female | Unknown | | | FL resident | 06/23/20 |
| 79,972 | Orange | 58 | Male | Unknown | | | FL resident | 06/23/20 |
| 79,973 | Orange | 26 | Male | Unknown | | | FL resident | 06/23/20 |
| 79,974 | Orange | 38 | Female | Unknown | | | FL resident | 06/23/20 |
| 79,975 | Orange | 23 | Female | Unknown | | | FL resident | 06/23/20 |
| 79,976 | Orange | 57 | Male | Unknown | | | FL resident | 06/23/20 |
| 79,977 | Orange | 20 | Female | Unknown | | | FL resident | 06/23/20 |
| 79,978 | Orange | 48 | Male | Unknown | | | FL resident | 06/23/20 |
| 79,979 | Orange | 30 | Male | Unknown | | | FL resident | 06/23/20 |
| 79,980 | Orange | 21 | Female | Unknown | | | FL resident | 06/23/20 |
| 79,981 | Orange | 60 | Female | Unknown | | | FL resident | 06/23/20 |
| 79,982 | Orange | 80 | Male | Unknown | | | FL resident | 06/23/20 |
| 79,983 | Orange | 79 | Female | Unknown | | | FL resident | 06/23/20 |
| 79,984 | Orange | 37 | Male | Unknown | | | FL resident | 06/23/20 |
| 79,985 | Orange | 58 | Female | Unknown | | | FL resident | 06/23/20 |
| 79,986 | Orange | 42 | Female | Unknown | | | FL resident | 06/23/20 |
| 79,987 | Orange | 21 | Female | Unknown | | | FL resident | 06/23/20 |
| 79,988 | Orange | 34 | Male | Unknown | | | FL resident | 06/23/20 |
| 79,989 | Orange | 24 | Female | Unknown | | | FL resident | 06/23/20 |
| 79,990 | Orange | 23 | Female | Unknown | | | FL resident | 06/23/20 |
| 79,991 | Orange | 1 | Male | Unknown | | | FL resident | 06/23/20 |
| 79,992 | Orange | 27 | Female | Unknown | | | FL resident | 06/23/20 |
| 79,993 | Orange | 42 | Female | Unknown | | | FL resident | 06/23/20 |
| 79,994 | Orange | 31 | Female | Unknown | | | FL resident | 06/23/20 |
| 79,995 | Orange | 55 | Female | Unknown | | | FL resident | 06/23/20 |
| 79,996 | Orange | 21 | Female | Unknown | | | FL resident | 06/23/20 |
| 79,997 | Orange | 38 | Male | Unknown | | | FL resident | 06/23/20 |
| 79,998 | Orange | 62 | Male | Unknown | | | FL resident | 06/23/20 |
| 79,999 | Orange | 42 | Female | Unknown | | | FL resident | 06/23/20 |
| 80,000 | Orange | 38 | Male | Unknown | | | FL resident | 06/23/20 |
| 80,001 | Orange | 26 | Male | Unknown | | | FL resident | 06/23/20 |
| 80,002 | Orange | 32 | Male | Unknown | | | FL resident | 06/23/20 |
| 80,003 | Orange | 28 | Male | Unknown | | | FL resident | 06/23/20 |
| 80,004 | Orange | 30 | Female | Unknown | | | FL resident | 06/23/20 |
| 80,005 | Orange | 53 | Female | Unknown | | | FL resident | 06/23/20 |
| 80,006 | Orange | 34 | Male | Unknown | | | FL resident | 06/23/20 |
| 80,007 | Orange | 18 | Male | Unknown | | | FL resident | 06/23/20 |
| 80,008 | Orange | 21 | Male | Unknown | | | FL resident | 06/23/20 |
| 80,009 | Orange | 52 | Male | Unknown | | | FL resident | 06/23/20 |
| 80,010 | Orange | 47 | Female | Unknown | | | FL resident | 06/23/20 |
| 80,011 | Orange | 18 | Female | Unknown | | | FL resident | 06/23/20 |
| 80,012 | Orange | 41 | Male | Unknown | | | FL resident | 06/23/20 |
| 80,013 | Orange | 39 | Female | Unknown | | | FL resident | 06/23/20 |
| 80,014 | Orange | 43 | Female | Unknown | | | FL resident | 06/23/20 |
| 80,015 | Orange | 35 | Female | Unknown | | | FL resident | 06/23/20 |
| 80,016 | Orange | 29 | Male | Unknown | | | FL resident | 06/23/20 |
| 80,017 | Orange | 60 | Male | Unknown | | | FL resident | 06/23/20 |
| 80,018 | Orange | 59 | Female | Unknown | | | FL resident | 06/23/20 |
| 80,019 | Orange | 23 | Female | Unknown | | | FL resident | 06/23/20 |
| 80,020 | Orange | 57 | Male | No | | Yes | FL resident | 06/23/20 |

Coronavirus: line list of cases

Data through Jun 23, 2020 verified as of Jun 24, 2020 at 09:25 AM

Data in this report are provisional and subject to change.

| Case | County | Age | Gender | Travel related | Travel detail | Contact with a confirmed case | Jurisdiction | Date case counted |
|--------|--------|-----|--------|----------------|---------------|-------------------------------|--------------|-------------------|
| 80,021 | Orange | 22 | Male | Unknown | | | FL resident | 06/23/20 |
| 80,022 | Orange | 30 | Female | Unknown | | | FL resident | 06/23/20 |
| 80,023 | Orange | 27 | Female | Unknown | | | FL resident | 06/23/20 |
| 80,024 | Orange | 37 | Male | Unknown | | | FL resident | 06/23/20 |
| 80,025 | Orange | 1 | Female | Unknown | | | FL resident | 06/23/20 |
| 80,026 | Orange | 62 | Male | Unknown | | | FL resident | 06/23/20 |
| 80,027 | Orange | 11 | Male | Unknown | | | FL resident | 06/23/20 |
| 80,028 | Orange | 15 | Female | Unknown | | | FL resident | 06/23/20 |
| 80,029 | Orange | 25 | Male | Unknown | | | FL resident | 06/23/20 |
| 80,030 | Orange | 27 | Male | Unknown | | | FL resident | 06/23/20 |
| 80,031 | Orange | 33 | Male | Unknown | | | FL resident | 06/23/20 |
| 80,032 | Orange | 51 | Male | Unknown | | | FL resident | 06/23/20 |
| 80,033 | Orange | 29 | Male | Unknown | | | FL resident | 06/23/20 |
| 80,034 | Orange | 18 | Male | Unknown | | | FL resident | 06/23/20 |
| 80,035 | Orange | 36 | Female | Unknown | | | FL resident | 06/23/20 |
| 80,036 | Orange | 24 | Male | Unknown | | | FL resident | 06/23/20 |
| 80,037 | Orange | 19 | Female | Unknown | | | FL resident | 06/23/20 |
| 80,038 | Orange | 39 | Male | Unknown | | | FL resident | 06/23/20 |
| 80,039 | Orange | 41 | Female | Unknown | | | FL resident | 06/23/20 |
| 80,040 | Orange | 70 | Female | Unknown | | | FL resident | 06/23/20 |
| 80,041 | Orange | 40 | Female | Unknown | | | FL resident | 06/23/20 |
| 80,042 | Orange | 27 | Male | Unknown | | | FL resident | 06/23/20 |
| 80,043 | Orange | 35 | Female | Unknown | | | FL resident | 06/23/20 |
| 80,044 | Orange | 34 | Female | Unknown | | | FL resident | 06/23/20 |
| 80,045 | Orange | 19 | Female | Unknown | | | FL resident | 06/23/20 |
| 80,046 | Orange | 59 | Male | Unknown | | | FL resident | 06/23/20 |
| 80,047 | Orange | 30 | Female | Unknown | | | FL resident | 06/23/20 |
| 80,048 | Orange | 28 | Female | Unknown | | | FL resident | 06/23/20 |
| 80,049 | Orange | 24 | Male | Unknown | | | FL resident | 06/23/20 |
| 80,050 | Orange | 38 | Female | Unknown | | | FL resident | 06/23/20 |
| 80,051 | Orange | 24 | Male | Unknown | | | FL resident | 06/23/20 |
| 80,052 | Orange | 25 | Female | Unknown | | | FL resident | 06/23/20 |
| 80,053 | Orange | 38 | Female | Unknown | | | FL resident | 06/23/20 |
| 80,054 | Orange | 23 | Female | Unknown | | | FL resident | 06/23/20 |
| 80,055 | Orange | 24 | Female | Unknown | | | FL resident | 06/23/20 |
| 80,056 | Orange | 25 | Male | Unknown | | | FL resident | 06/23/20 |
| 80,057 | Orange | 27 | Male | Unknown | | | FL resident | 06/23/20 |
| 80,058 | Orange | 47 | Male | Unknown | | | FL resident | 06/23/20 |
| 80,059 | Orange | 24 | Female | Unknown | | | FL resident | 06/23/20 |
| 80,060 | Orange | 19 | Male | Unknown | | | FL resident | 06/23/20 |
| 80,061 | Orange | 34 | Female | Unknown | | | FL resident | 06/23/20 |
| 80,062 | Orange | 34 | Male | Unknown | | | FL resident | 06/23/20 |
| 80,063 | Orange | 21 | Female | Unknown | | | FL resident | 06/23/20 |
| 80,064 | Orange | 21 | Female | Unknown | | | FL resident | 06/23/20 |
| 80,065 | Orange | 67 | Male | Unknown | | | FL resident | 06/23/20 |
| 80,066 | Orange | 49 | Female | Unknown | | | FL resident | 06/23/20 |
| 80,067 | Orange | 31 | Female | Unknown | | | FL resident | 06/23/20 |
| 80,068 | Orange | 26 | Female | Unknown | | | FL resident | 06/23/20 |
| 80,069 | Orange | 58 | Female | Unknown | | | FL resident | 06/23/20 |
| 80,070 | Orange | 51 | Male | Unknown | | | FL resident | 06/23/20 |
| 80,071 | Orange | 25 | Female | Unknown | | | FL resident | 06/23/20 |
| 80,072 | Orange | 19 | Male | Unknown | | | FL resident | 06/23/20 |
| 80,073 | Orange | 22 | Male | Unknown | | | FL resident | 06/23/20 |
| 80,074 | Orange | 46 | Female | Unknown | | | FL resident | 06/23/20 |
| 80,075 | Orange | 29 | Female | Unknown | | | FL resident | 06/23/20 |
| 80,076 | Orange | 50 | Male | Unknown | | | FL resident | 06/23/20 |
| 80,077 | Orange | 34 | Male | Unknown | | | FL resident | 06/23/20 |
| 80,078 | Orange | 33 | Male | Unknown | | | FL resident | 06/23/20 |
| 80,079 | Orange | 22 | Female | Unknown | | | FL resident | 06/23/20 |
| 80,080 | Orange | 42 | Male | Unknown | | | FL resident | 06/23/20 |
| 80,081 | Orange | 27 | Female | Unknown | | | FL resident | 06/23/20 |
| 80,082 | Orange | 27 | Female | Unknown | | | FL resident | 06/23/20 |

Coronavirus: line list of cases

Data through Jun 23, 2020 verified as of Jun 24, 2020 at 09:25 AM

Data in this report are provisional and subject to change.

| Case | County | Age | Gender | Travel related | Travel detail | Contact with a confirmed case | Jurisdiction | Date case counted |
|--------|--------|-----|--------|----------------|---------------|-------------------------------|--------------|-------------------|
| 80,083 | Orange | 26 | Male | Unknown | | | FL resident | 06/23/20 |
| 80,084 | Orange | 21 | Female | Unknown | | | FL resident | 06/23/20 |
| 80,085 | Orange | 22 | Male | Unknown | | | FL resident | 06/23/20 |
| 80,086 | Orange | 39 | Female | Unknown | | | FL resident | 06/23/20 |
| 80,087 | Orange | 45 | Male | Unknown | | | FL resident | 06/23/20 |
| 80,088 | Orange | 22 | Female | Unknown | | | FL resident | 06/23/20 |
| 80,089 | Orange | 42 | Female | Unknown | | | FL resident | 06/23/20 |
| 80,090 | Orange | 19 | Male | Unknown | | | FL resident | 06/23/20 |
| 80,091 | Orange | 20 | Male | Unknown | | | FL resident | 06/23/20 |
| 80,092 | Orange | 35 | Male | Unknown | | | FL resident | 06/23/20 |
| 80,093 | Orange | 30 | Female | Unknown | | | FL resident | 06/23/20 |
| 80,094 | Orange | 49 | Male | Unknown | | | FL resident | 06/23/20 |
| 80,095 | Orange | 20 | Male | Unknown | | | FL resident | 06/23/20 |
| 80,096 | Orange | 28 | Male | Unknown | | | FL resident | 06/23/20 |
| 80,097 | Orange | 21 | Female | Unknown | | | FL resident | 06/23/20 |
| 80,098 | Orange | 23 | Male | Unknown | | | FL resident | 06/23/20 |
| 80,099 | Orange | 51 | Female | Unknown | | | FL resident | 06/23/20 |
| 80,100 | Orange | 31 | Male | Unknown | | | FL resident | 06/23/20 |
| 80,101 | Orange | 26 | Female | Unknown | | | FL resident | 06/23/20 |
| 80,102 | Orange | 22 | Female | Unknown | | | FL resident | 06/23/20 |
| 80,103 | Orange | 26 | Female | Unknown | | | FL resident | 06/23/20 |
| 80,104 | Orange | 27 | Female | Unknown | | | FL resident | 06/23/20 |
| 80,105 | Orange | 1 | Female | Unknown | | | FL resident | 06/23/20 |
| 80,106 | Orange | 45 | Female | Unknown | | | FL resident | 06/23/20 |
| 80,107 | Orange | 22 | Male | Unknown | | | FL resident | 06/23/20 |
| 80,108 | Orange | 42 | Male | Unknown | | | FL resident | 06/23/20 |
| 80,109 | Orange | 28 | Male | Unknown | | | FL resident | 06/23/20 |
| 80,110 | Orange | 60 | Male | Unknown | | | FL resident | 06/23/20 |
| 80,111 | Orange | 70 | Male | Unknown | | | FL resident | 06/23/20 |
| 80,112 | Orange | 53 | Male | Unknown | | | FL resident | 06/23/20 |
| 80,113 | Orange | 50 | Male | Unknown | | | FL resident | 06/23/20 |
| 80,114 | Orange | 22 | Male | Unknown | | Yes | FL resident | 06/23/20 |
| 80,115 | Orange | 18 | Male | Unknown | | | FL resident | 06/23/20 |
| 80,116 | Orange | 39 | Male | Unknown | | | FL resident | 06/23/20 |
| 80,117 | Orange | 32 | Male | Unknown | | | FL resident | 06/23/20 |
| 80,118 | Orange | 20 | Female | Unknown | | | FL resident | 06/23/20 |
| 80,119 | Orange | 34 | Male | Unknown | | | FL resident | 06/23/20 |
| 80,120 | Orange | 32 | Male | Unknown | | | FL resident | 06/23/20 |
| 80,121 | Orange | 46 | Female | Unknown | | | FL resident | 06/23/20 |
| 80,122 | Orange | 27 | Female | Unknown | | | FL resident | 06/23/20 |
| 80,123 | Orange | 23 | Male | Unknown | | | FL resident | 06/23/20 |
| 80,124 | Orange | 26 | Male | Unknown | | | FL resident | 06/23/20 |
| 80,125 | Orange | 27 | Female | Unknown | | | FL resident | 06/23/20 |
| 80,126 | Orange | 28 | Female | Unknown | | | FL resident | 06/23/20 |
| 80,127 | Orange | 27 | Male | Unknown | | | FL resident | 06/23/20 |
| 80,128 | Orange | 28 | Male | Unknown | | | FL resident | 06/23/20 |
| 80,129 | Orange | 27 | Male | Unknown | | | FL resident | 06/23/20 |
| 80,130 | Orange | 41 | Male | Unknown | | | FL resident | 06/23/20 |
| 80,131 | Orange | 26 | Male | Unknown | | | FL resident | 06/23/20 |
| 80,132 | Orange | 41 | Male | Unknown | | | FL resident | 06/23/20 |
| 80,133 | Orange | 59 | Female | Unknown | | | FL resident | 06/23/20 |
| 80,134 | Orange | 19 | Male | Unknown | | | FL resident | 06/23/20 |
| 80,135 | Orange | 22 | Male | Unknown | | | FL resident | 06/23/20 |
| 80,136 | Orange | 33 | Female | Unknown | | | FL resident | 06/23/20 |
| 80,137 | Orange | 29 | Female | Unknown | | | FL resident | 06/23/20 |
| 80,138 | Orange | 27 | Female | Unknown | | | FL resident | 06/23/20 |
| 80,139 | Orange | 41 | Male | Unknown | | | FL resident | 06/23/20 |
| 80,140 | Orange | 32 | Female | Unknown | | | FL resident | 06/23/20 |
| 80,141 | Orange | 41 | Female | Unknown | | | FL resident | 06/23/20 |
| 80,142 | Orange | 18 | Male | Unknown | | | FL resident | 06/23/20 |
| 80,143 | Orange | 39 | Female | Unknown | | | FL resident | 06/23/20 |
| 80,144 | Orange | 19 | Male | Unknown | | | FL resident | 06/23/20 |

Coronavirus: line list of cases

Data through Jun 23, 2020 verified as of Jun 24, 2020 at 09:25 AM

Data in this report are provisional and subject to change.

| Case | County | Age | Gender | Travel related | Travel detail | Contact with a confirmed case | Jurisdiction | Date case counted |
|--------|--------|-----|---------|----------------|---------------|-------------------------------|--------------|-------------------|
| 80,145 | Orange | 21 | Male | Unknown | | | FL resident | 06/23/20 |
| 80,146 | Orange | 26 | Female | Unknown | | | FL resident | 06/23/20 |
| 80,147 | Orange | 30 | Male | Unknown | | | FL resident | 06/23/20 |
| 80,148 | Orange | 22 | Male | Unknown | | | FL resident | 06/23/20 |
| 80,149 | Orange | 28 | Male | Unknown | | | FL resident | 06/23/20 |
| 80,150 | Orange | 22 | Male | Unknown | | | FL resident | 06/23/20 |
| 80,151 | Orange | 18 | Female | Unknown | | | FL resident | 06/23/20 |
| 80,152 | Orange | 32 | Female | Unknown | | | FL resident | 06/23/20 |
| 80,153 | Orange | 43 | Male | Unknown | | | FL resident | 06/23/20 |
| 80,154 | Orange | 18 | Female | Unknown | | | FL resident | 06/23/20 |
| 80,155 | Orange | 2 | Female | Unknown | | | FL resident | 06/23/20 |
| 80,156 | Orange | 25 | Male | Unknown | | | FL resident | 06/23/20 |
| 80,157 | Orange | 0 | Female | Unknown | | | FL resident | 06/23/20 |
| 80,158 | Orange | 5 | Male | Unknown | | | FL resident | 06/23/20 |
| 80,159 | Orange | 51 | Male | Unknown | | | FL resident | 06/23/20 |
| 80,160 | Orange | 32 | Male | Unknown | | | FL resident | 06/23/20 |
| 80,161 | Orange | 34 | Male | Unknown | | | FL resident | 06/23/20 |
| 80,162 | Orange | 78 | Male | Unknown | | | FL resident | 06/23/20 |
| 80,163 | Orange | 28 | Unknown | Unknown | | | FL resident | 06/23/20 |
| 80,164 | Orange | 27 | Female | Unknown | | | FL resident | 06/23/20 |
| 80,165 | Orange | 50 | Unknown | Unknown | | | FL resident | 06/23/20 |
| 80,166 | Orange | 22 | Male | Unknown | | | FL resident | 06/23/20 |
| 80,167 | Orange | 25 | Female | Unknown | | | FL resident | 06/23/20 |
| 80,168 | Orange | 24 | Male | Unknown | | | FL resident | 06/23/20 |
| 80,169 | Orange | 17 | Male | Unknown | | | FL resident | 06/23/20 |
| 80,170 | Orange | 53 | Female | Unknown | | | FL resident | 06/23/20 |
| 80,171 | Orange | 28 | Female | Unknown | | | FL resident | 06/23/20 |
| 80,172 | Orange | 24 | Male | Unknown | | | FL resident | 06/23/20 |
| 80,173 | Orange | 31 | Female | Unknown | | | FL resident | 06/23/20 |
| 80,174 | Orange | 28 | Male | Unknown | | | FL resident | 06/23/20 |
| 80,175 | Orange | 20 | Female | Unknown | | | FL resident | 06/23/20 |
| 80,176 | Orange | 31 | Male | Unknown | | | FL resident | 06/23/20 |
| 80,177 | Orange | 38 | Male | Unknown | | | FL resident | 06/23/20 |
| 80,178 | Orange | 46 | Male | Unknown | | | FL resident | 06/23/20 |
| 80,179 | Orange | 28 | Male | Unknown | | | FL resident | 06/23/20 |
| 80,180 | Orange | 15 | Female | Unknown | | | FL resident | 06/23/20 |
| 80,181 | Orange | 22 | Male | Unknown | | | FL resident | 06/23/20 |
| 80,182 | Orange | 25 | Male | Unknown | | | FL resident | 06/23/20 |
| 80,183 | Orange | 35 | Male | Unknown | | | FL resident | 06/23/20 |
| 80,184 | Orange | 25 | Male | Unknown | | | FL resident | 06/23/20 |
| 80,185 | Orange | 18 | Female | Unknown | | | FL resident | 06/23/20 |
| 80,186 | Orange | 16 | Female | Unknown | | | FL resident | 06/23/20 |
| 80,187 | Orange | 22 | Male | Unknown | | | FL resident | 06/23/20 |
| 80,188 | Orange | 29 | Male | Unknown | | | FL resident | 06/23/20 |
| 80,189 | Orange | 33 | Male | Unknown | | | FL resident | 06/23/20 |
| 80,190 | Orange | 25 | Female | Unknown | | | FL resident | 06/23/20 |
| 80,191 | Orange | 28 | Male | Unknown | | | FL resident | 06/23/20 |
| 80,192 | Orange | 30 | Male | Unknown | | | FL resident | 06/23/20 |
| 80,193 | Orange | 22 | Male | Unknown | | | FL resident | 06/23/20 |
| 80,194 | Orange | 21 | Female | Unknown | | | FL resident | 06/23/20 |
| 80,195 | Orange | 45 | Female | Unknown | | | FL resident | 06/23/20 |
| 80,196 | Orange | 27 | Female | Unknown | | | FL resident | 06/23/20 |
| 80,197 | Orange | 63 | Male | Unknown | | | FL resident | 06/23/20 |
| 80,198 | Orange | 28 | Male | Unknown | | | FL resident | 06/23/20 |
| 80,199 | Orange | 23 | Male | Unknown | | | FL resident | 06/23/20 |
| 80,200 | Orange | 24 | Female | Unknown | | | FL resident | 06/23/20 |
| 80,201 | Orange | 26 | Male | Unknown | | | FL resident | 06/23/20 |
| 80,202 | Orange | 22 | Male | Unknown | | | FL resident | 06/23/20 |
| 80,203 | Orange | 21 | Female | Unknown | | | FL resident | 06/23/20 |
| 80,204 | Orange | 23 | Female | Unknown | | | FL resident | 06/23/20 |
| 80,205 | Orange | 47 | Female | Unknown | | | FL resident | 06/23/20 |
| 80,206 | Orange | 32 | Male | Unknown | | | FL resident | 06/23/20 |

Coronavirus: line list of cases

Data through Jun 23, 2020 verified as of Jun 24, 2020 at 09:25 AM

Data in this report are provisional and subject to change.

| Case | County | Age | Gender | Travel related | Travel detail | Contact with a confirmed case | Jurisdiction | Date case counted |
|--------|--------|-----|--------|----------------|---------------|-------------------------------|--------------|-------------------|
| 80,207 | Orange | 21 | Female | Unknown | | | FL resident | 06/23/20 |
| 80,208 | Orange | 55 | Female | Unknown | | | FL resident | 06/23/20 |
| 80,209 | Orange | 30 | Female | Unknown | | | FL resident | 06/23/20 |
| 80,210 | Orange | 63 | Female | Unknown | | | FL resident | 06/23/20 |
| 80,211 | Orange | 25 | Female | Unknown | | | FL resident | 06/23/20 |
| 80,212 | Orange | 23 | Female | Unknown | | | FL resident | 06/23/20 |
| 80,213 | Orange | 20 | Female | Unknown | | | FL resident | 06/23/20 |
| 80,214 | Orange | 39 | Male | Unknown | | | FL resident | 06/23/20 |
| 80,215 | Orange | 31 | Male | Unknown | | | FL resident | 06/23/20 |
| 80,216 | Orange | 24 | Female | Unknown | | | FL resident | 06/23/20 |
| 80,217 | Orange | 74 | Female | Unknown | | | FL resident | 06/23/20 |
| 80,218 | Orange | 25 | Male | Unknown | | | FL resident | 06/23/20 |
| 80,219 | Orange | 46 | Female | Unknown | | | FL resident | 06/23/20 |
| 80,220 | Orange | 23 | Female | Unknown | | | FL resident | 06/23/20 |
| 80,221 | Orange | 24 | Male | Unknown | | | FL resident | 06/23/20 |
| 80,222 | Orange | 32 | Male | Unknown | | | FL resident | 06/23/20 |
| 80,223 | Orange | 49 | Male | Unknown | | | FL resident | 06/23/20 |
| 80,224 | Orange | 39 | Male | Unknown | | | FL resident | 06/23/20 |
| 80,225 | Orange | 26 | Male | Unknown | | | FL resident | 06/23/20 |
| 80,226 | Orange | 24 | Female | Unknown | | | FL resident | 06/23/20 |
| 80,227 | Orange | 22 | Female | Unknown | | | FL resident | 06/23/20 |
| 80,228 | Orange | 29 | Male | Unknown | | | FL resident | 06/23/20 |
| 80,229 | Orange | 47 | Male | Unknown | | | FL resident | 06/23/20 |
| 80,230 | Orange | 24 | Male | Unknown | | | FL resident | 06/23/20 |
| 80,231 | Orange | 38 | Male | Unknown | | | FL resident | 06/23/20 |
| 80,232 | Orange | 18 | Female | Unknown | | | FL resident | 06/23/20 |
| 80,233 | Orange | 22 | Male | Unknown | | | FL resident | 06/23/20 |
| 80,234 | Orange | 20 | Female | Unknown | | | FL resident | 06/23/20 |
| 80,235 | Orange | 22 | Female | Unknown | | | FL resident | 06/23/20 |
| 80,236 | Orange | 64 | Male | Unknown | | | FL resident | 06/23/20 |
| 80,237 | Orange | 28 | Female | Unknown | | | FL resident | 06/23/20 |
| 80,238 | Orange | 36 | Female | Unknown | | | FL resident | 06/23/20 |
| 80,239 | Orange | 19 | Male | Unknown | | | FL resident | 06/23/20 |
| 80,240 | Orange | 25 | Male | Unknown | | | FL resident | 06/23/20 |
| 80,241 | Orange | | Male | Unknown | | | FL resident | 06/23/20 |
| 80,242 | Orange | 22 | Female | Unknown | | | FL resident | 06/23/20 |
| 80,243 | Orange | 30 | Male | Unknown | | | FL resident | 06/23/20 |
| 80,244 | Orange | 19 | Female | Unknown | | | FL resident | 06/23/20 |
| 80,245 | Orange | 33 | Male | Unknown | | | FL resident | 06/23/20 |
| 80,246 | Orange | 28 | Male | Unknown | | | FL resident | 06/23/20 |
| 80,247 | Orange | 25 | Male | Unknown | | | FL resident | 06/23/20 |
| 80,248 | Orange | 65 | Male | Unknown | | | FL resident | 06/23/20 |
| 80,249 | Orange | 26 | Female | Unknown | | | FL resident | 06/23/20 |
| 80,250 | Orange | 32 | Male | Unknown | | | FL resident | 06/23/20 |
| 80,251 | Orange | 51 | Male | Unknown | | | FL resident | 06/23/20 |
| 80,252 | Orange | 64 | Female | Unknown | | | FL resident | 06/23/20 |
| 80,253 | Orange | 24 | Female | Unknown | | | FL resident | 06/23/20 |
| 80,254 | Orange | 26 | Female | Unknown | | | FL resident | 06/23/20 |
| 80,255 | Orange | 85 | Male | Unknown | | | FL resident | 06/23/20 |
| 80,256 | Orange | 52 | Female | Unknown | | | FL resident | 06/23/20 |
| 80,257 | Orange | 22 | Male | Unknown | | | FL resident | 06/23/20 |
| 80,258 | Orange | 21 | Female | Unknown | | | FL resident | 06/23/20 |
| 80,259 | Orange | 30 | Male | Unknown | | | FL resident | 06/23/20 |
| 80,260 | Orange | 26 | Male | Unknown | | | FL resident | 06/23/20 |
| 80,261 | Orange | 31 | Female | Unknown | | | FL resident | 06/23/20 |
| 80,262 | Orange | 22 | Female | Unknown | | | FL resident | 06/23/20 |
| 80,263 | Orange | 24 | Male | Unknown | | | FL resident | 06/23/20 |
| 80,264 | Orange | 56 | Male | Unknown | | | FL resident | 06/23/20 |
| 80,265 | Orange | 32 | Female | Unknown | | | FL resident | 06/23/20 |
| 80,266 | Orange | 25 | Male | Unknown | | | FL resident | 06/23/20 |
| 80,267 | Orange | 5 | Female | Unknown | | | FL resident | 06/23/20 |
| 80,268 | Orange | 40 | Female | Unknown | | | FL resident | 06/23/20 |

Coronavirus: line list of cases

Data through Jun 23, 2020 verified as of Jun 24, 2020 at 09:25 AM

Data in this report are provisional and subject to change.

| Case | County | Age | Gender | Travel related | Travel detail | Contact with a confirmed case | Jurisdiction | Date case counted |
|--------|--------|-----|---------|----------------|---------------|-------------------------------|--------------|-------------------|
| 80,269 | Orange | 29 | Female | Unknown | | | FL resident | 06/23/20 |
| 80,270 | Orange | 23 | Female | Unknown | | | FL resident | 06/23/20 |
| 80,271 | Orange | 56 | Male | Unknown | | | FL resident | 06/23/20 |
| 80,272 | Orange | 53 | Male | Unknown | | | FL resident | 06/23/20 |
| 80,273 | Orange | 15 | Female | Unknown | | | FL resident | 06/23/20 |
| 80,274 | Orange | 53 | Female | Unknown | | | FL resident | 06/23/20 |
| 80,275 | Orange | 45 | Male | Unknown | | | FL resident | 06/23/20 |
| 80,276 | Orange | 44 | Female | Unknown | | | FL resident | 06/23/20 |
| 80,277 | Orange | 29 | Female | Unknown | | | FL resident | 06/23/20 |
| 80,278 | Orange | 59 | Female | Unknown | | | FL resident | 06/23/20 |
| 80,279 | Orange | 30 | Female | Unknown | | | FL resident | 06/23/20 |
| 80,280 | Orange | 37 | Male | Unknown | | | FL resident | 06/23/20 |
| 80,281 | Orange | 21 | Male | Unknown | | | FL resident | 06/23/20 |
| 80,282 | Orange | 32 | Male | Unknown | | | FL resident | 06/23/20 |
| 80,283 | Orange | 23 | Female | Unknown | | | FL resident | 06/23/20 |
| 80,284 | Orange | 38 | Male | Unknown | | | FL resident | 06/23/20 |
| 80,285 | Orange | 34 | Male | Unknown | | | FL resident | 06/23/20 |
| 80,286 | Orange | 59 | Female | Unknown | | | FL resident | 06/23/20 |
| 80,287 | Orange | 25 | Male | Unknown | | | FL resident | 06/23/20 |
| 80,288 | Orange | 36 | Male | Unknown | | | FL resident | 06/23/20 |
| 80,289 | Orange | 21 | Female | Unknown | | | FL resident | 06/23/20 |
| 80,290 | Orange | 37 | Male | Unknown | | | FL resident | 06/23/20 |
| 80,291 | Orange | 36 | Male | Unknown | | | FL resident | 06/23/20 |
| 80,292 | Orange | 6 | Male | Unknown | | | FL resident | 06/23/20 |
| 80,293 | Orange | 32 | Female | Unknown | | | FL resident | 06/23/20 |
| 80,294 | Orange | 35 | Male | Unknown | | | FL resident | 06/23/20 |
| 80,295 | Orange | 33 | Female | Unknown | | | FL resident | 06/23/20 |
| 80,296 | Orange | 25 | Female | Unknown | | | FL resident | 06/23/20 |
| 80,297 | Orange | 33 | Male | Unknown | | | FL resident | 06/23/20 |
| 80,298 | Orange | 24 | Female | Unknown | | | FL resident | 06/23/20 |
| 80,299 | Orange | 21 | Female | Unknown | | | FL resident | 06/23/20 |
| 80,300 | Orange | 31 | Male | Unknown | | | FL resident | 06/23/20 |
| 80,301 | Orange | 21 | Female | Unknown | | | FL resident | 06/23/20 |
| 80,302 | Orange | 23 | Female | Unknown | | | FL resident | 06/23/20 |
| 80,303 | Orange | 19 | Female | Unknown | | | FL resident | 06/23/20 |
| 80,304 | Orange | 23 | Male | Unknown | | | FL resident | 06/23/20 |
| 80,305 | Orange | 83 | Female | Unknown | | | FL resident | 06/23/20 |
| 80,306 | Orange | 21 | Male | Unknown | | | FL resident | 06/23/20 |
| 80,307 | Orange | 43 | Female | Unknown | | | FL resident | 06/23/20 |
| 80,308 | Orange | 67 | Male | Unknown | | | FL resident | 06/23/20 |
| 80,309 | Orange | 23 | Male | Unknown | | | FL resident | 06/23/20 |
| 80,310 | Orange | 22 | Female | Unknown | | | FL resident | 06/23/20 |
| 80,311 | Orange | 44 | Male | Unknown | | | FL resident | 06/23/20 |
| 80,312 | Orange | 36 | Female | Unknown | | | FL resident | 06/23/20 |
| 80,313 | Orange | 18 | Male | Unknown | | | FL resident | 06/23/20 |
| 80,314 | Orange | 81 | Female | Unknown | | | FL resident | 06/23/20 |
| 80,315 | Orange | 51 | Male | Unknown | | | FL resident | 06/23/20 |
| 80,316 | Orange | 46 | Male | Unknown | | | FL resident | 06/23/20 |
| 80,317 | Orange | 37 | Female | Unknown | | | FL resident | 06/23/20 |
| 80,318 | Orange | 31 | Male | Unknown | | | FL resident | 06/23/20 |
| 80,319 | Orange | 24 | Female | Unknown | | | FL resident | 06/23/20 |
| 80,320 | Orange | 47 | Female | Unknown | | | FL resident | 06/23/20 |
| 80,321 | Orange | 19 | Unknown | Unknown | | | FL resident | 06/23/20 |
| 80,322 | Orange | 27 | Male | Unknown | | | FL resident | 06/23/20 |
| 80,323 | Orange | 42 | Female | Unknown | | | FL resident | 06/23/20 |
| 80,324 | Orange | 4 | Female | Unknown | | | FL resident | 06/23/20 |
| 80,325 | Orange | 17 | Male | Unknown | | | FL resident | 06/23/20 |
| 80,326 | Orange | 36 | Male | Unknown | | | FL resident | 06/23/20 |
| 80,327 | Orange | 30 | Female | Unknown | | | FL resident | 06/23/20 |
| 80,328 | Orange | 75 | Male | Unknown | | | FL resident | 06/23/20 |
| 80,329 | Orange | 38 | Male | Unknown | | | FL resident | 06/23/20 |
| 80,330 | Orange | 40 | Male | Unknown | | | FL resident | 06/23/20 |

Coronavirus: line list of cases

Data through Jun 23, 2020 verified as of Jun 24, 2020 at 09:25 AM

Data in this report are provisional and subject to change.

| Case | County | Age | Gender | Travel related | Travel detail | Contact with a confirmed case | Jurisdiction | Date case counted |
|--------|--------|-----|--------|----------------|---------------|-------------------------------|-----------------|-------------------|
| 80,331 | Orange | 79 | Female | Unknown | | | FL resident | 06/23/20 |
| 80,332 | Orange | 40 | Male | Unknown | | | FL resident | 06/23/20 |
| 80,333 | Orange | 38 | Female | Unknown | | | FL resident | 06/23/20 |
| 80,334 | Orange | 32 | Male | Unknown | | | FL resident | 06/23/20 |
| 80,335 | Orange | 38 | Female | Unknown | | | FL resident | 06/23/20 |
| 80,336 | Orange | 17 | Female | Unknown | | | FL resident | 06/23/20 |
| 80,337 | Orange | 19 | Male | Unknown | | | FL resident | 06/23/20 |
| 80,338 | Orange | 18 | Female | Unknown | | | FL resident | 06/23/20 |
| 80,339 | Orange | 24 | Female | Unknown | | | FL resident | 06/23/20 |
| 80,340 | Orange | 47 | Female | Unknown | | | FL resident | 06/23/20 |
| 80,341 | Orange | 25 | Female | Unknown | | | FL resident | 06/23/20 |
| 80,342 | Orange | 29 | Female | Unknown | | | FL resident | 06/23/20 |
| 80,343 | Orange | 23 | Male | Unknown | | | FL resident | 06/23/20 |
| 80,344 | Orange | 2 | Female | Unknown | | | FL resident | 06/23/20 |
| 80,345 | Orange | 21 | Male | Unknown | | | FL resident | 06/23/20 |
| 80,346 | Orange | 40 | Female | Unknown | | | FL resident | 06/23/20 |
| 80,347 | Orange | 18 | Female | Unknown | | | FL resident | 06/23/20 |
| 80,348 | Orange | 28 | Male | Unknown | | | FL resident | 06/23/20 |
| 80,349 | Orange | 49 | Female | Unknown | | | FL resident | 06/23/20 |
| 80,350 | Orange | 32 | Male | Unknown | | | FL resident | 06/23/20 |
| 80,351 | Orange | 20 | Female | Unknown | | | FL resident | 06/23/20 |
| 80,352 | Orange | 33 | Female | Unknown | | | FL resident | 06/23/20 |
| 80,353 | Orange | 31 | Male | Unknown | | | FL resident | 06/23/20 |
| 80,354 | Orange | 25 | Female | Unknown | | | FL resident | 06/23/20 |
| 80,355 | Orange | 65 | Male | Unknown | | | FL resident | 06/23/20 |
| 80,356 | Orange | 28 | Female | Unknown | | | FL resident | 06/23/20 |
| 80,357 | Orange | 25 | Male | Unknown | | | FL resident | 06/23/20 |
| 80,358 | Orange | 49 | Male | Unknown | | | FL resident | 06/23/20 |
| 80,359 | Orange | 55 | Male | Unknown | | | FL resident | 06/23/20 |
| 80,360 | Orange | 24 | Female | Unknown | | | FL resident | 06/23/20 |
| 80,361 | Orange | 24 | Female | Unknown | | | FL resident | 06/23/20 |
| 80,362 | Orange | 28 | Male | Unknown | | | FL resident | 06/23/20 |
| 80,363 | Orange | 19 | Male | Unknown | | | FL resident | 06/23/20 |
| 80,364 | Orange | 25 | Male | Unknown | | | FL resident | 06/23/20 |
| 80,365 | Orange | 32 | Male | Unknown | | | FL resident | 06/23/20 |
| 80,366 | Orange | 29 | Male | Unknown | | | FL resident | 06/23/20 |
| 80,367 | Orange | 28 | Female | Unknown | | Unknown | Non-FL resident | 03/17/20 |
| 80,368 | Orange | 62 | Male | Unknown | | Yes | Non-FL resident | 03/19/20 |
| 80,369 | Orange | 22 | Female | Yes | FL; NC | Unknown | Non-FL resident | 03/19/20 |
| 80,370 | Orange | 73 | Female | No | | No | Non-FL resident | 03/21/20 |
| 80,371 | Orange | 34 | Male | Yes | FL; PERU | Yes | Non-FL resident | 03/21/20 |
| 80,372 | Orange | 33 | Female | Yes | FL; PERU | Yes | Non-FL resident | 03/21/20 |
| 80,373 | Orange | 26 | Female | Yes | CO | No | Non-FL resident | 03/24/20 |
| 80,374 | Orange | 54 | Female | Yes | NJ | Yes | Non-FL resident | 03/24/20 |
| 80,375 | Orange | 77 | Male | Yes | FL; NY | Yes | Non-FL resident | 03/25/20 |
| 80,376 | Orange | 56 | Female | Unknown | | Yes | Non-FL resident | 03/25/20 |
| 80,377 | Orange | 54 | Male | Yes | CA; RUSSIA | Unknown | Non-FL resident | 03/25/20 |
| 80,378 | Orange | 35 | Male | Unknown | | Yes | Non-FL resident | 03/26/20 |
| 80,379 | Orange | 31 | Male | No | | Yes | Non-FL resident | 03/26/20 |
| 80,380 | Orange | 58 | Male | No | | Yes | Non-FL resident | 03/27/20 |
| 80,381 | Orange | 61 | Male | Yes | FL; NY | No | Non-FL resident | 03/27/20 |
| 80,382 | Orange | 82 | Female | Yes | NY | Unknown | Non-FL resident | 03/27/20 |
| 80,383 | Orange | 76 | Male | Yes | NY | Yes | Non-FL resident | 03/27/20 |
| 80,384 | Orange | 47 | Female | Yes | NY | Unknown | Non-FL resident | 03/28/20 |
| 80,385 | Orange | 39 | Male | Yes | FL; NY | Yes | Non-FL resident | 03/28/20 |
| 80,386 | Orange | 61 | Female | Yes | NY | Unknown | Non-FL resident | 03/28/20 |
| 80,387 | Orange | 74 | Female | Unknown | | Yes | Non-FL resident | 03/29/20 |
| 80,388 | Orange | 76 | Male | Yes | NY | Unknown | Non-FL resident | 03/29/20 |
| 80,389 | Orange | 25 | Male | Yes | NJ | Yes | Non-FL resident | 03/29/20 |
| 80,390 | Orange | 43 | Female | No | | No | Non-FL resident | 03/29/20 |
| 80,391 | Orange | 21 | Female | Yes | SPAIN | Unknown | Non-FL resident | 03/29/20 |
| 80,392 | Orange | 66 | Female | No | | Yes | Non-FL resident | 03/29/20 |

Coronavirus: line list of cases

Data through Jun 23, 2020 verified as of Jun 24, 2020 at 09:25 AM

Data in this report are provisional and subject to change.

| Case | County | Age | Gender | Travel related | Travel detail | Contact with a confirmed case | Jurisdiction | Date case counted |
|--------|--------|-----|--------|----------------|---------------------------|-------------------------------|-----------------|-------------------|
| 80,393 | Orange | 70 | Male | Yes | FL; NY | No | Non-FL resident | 03/30/20 |
| 80,394 | Orange | 55 | Male | Unknown | | Unknown | Non-FL resident | 03/30/20 |
| 80,395 | Orange | 53 | Male | Yes | GA | Unknown | Non-FL resident | 03/30/20 |
| 80,396 | Orange | 17 | Male | Yes | FL; MI | No | Non-FL resident | 03/30/20 |
| 80,397 | Orange | 49 | Male | Yes | NY | Unknown | Non-FL resident | 03/30/20 |
| 80,398 | Orange | 46 | Male | Yes | NJ | Unknown | Non-FL resident | 03/30/20 |
| 80,399 | Orange | 24 | Male | Yes | FL; NY | Yes | Non-FL resident | 03/31/20 |
| 80,400 | Orange | 39 | Male | Yes | BRAZIL; CUBA; FL; JAMAICA | No | Non-FL resident | 04/01/20 |
| 80,401 | Orange | 45 | Male | Yes | BELGIUM | No | Non-FL resident | 04/01/20 |
| 80,402 | Orange | 53 | Male | Yes | FL; MD | Yes | Non-FL resident | 04/01/20 |
| 80,403 | Orange | 66 | Male | Yes | NY | Unknown | Non-FL resident | 04/01/20 |
| 80,404 | Orange | 64 | Male | Yes | FL; NY | No | Non-FL resident | 04/01/20 |
| 80,405 | Orange | 66 | Female | Yes | FL; NY | No | Non-FL resident | 04/01/20 |
| 80,406 | Orange | 66 | Female | Yes | FL; NY | No | Non-FL resident | 04/01/20 |
| 80,407 | Orange | 63 | Female | Yes | FL; NY | Yes | Non-FL resident | 04/01/20 |
| 80,408 | Orange | 73 | Female | Unknown | | Yes | Non-FL resident | 04/01/20 |
| 80,409 | Orange | 68 | Female | Unknown | | | Non-FL resident | 04/02/20 |
| 80,410 | Orange | 44 | Female | Yes | FL; NY; VA | Yes | Non-FL resident | 04/02/20 |
| 80,411 | Orange | 53 | Male | No | | Yes | Non-FL resident | 04/02/20 |
| 80,412 | Orange | 37 | Female | Yes | FL; NY | Yes | Non-FL resident | 04/02/20 |
| 80,413 | Orange | 59 | Male | Yes | LA | Unknown | Non-FL resident | 04/03/20 |
| 80,414 | Orange | 43 | Male | Unknown | | Unknown | Non-FL resident | 04/06/20 |
| 80,415 | Orange | 79 | Female | Yes | SOUTH AMERICA | Yes | Non-FL resident | 04/06/20 |
| 80,416 | Orange | 73 | Male | Yes | ARGENTINA; CHILE | No | Non-FL resident | 04/06/20 |
| 80,417 | Orange | 76 | Female | Yes | ARGENTINA; CHILE | No | Non-FL resident | 04/06/20 |
| 80,418 | Orange | 69 | Female | Yes | FRANCE | Yes | Non-FL resident | 04/06/20 |
| 80,419 | Orange | 74 | Male | Yes | SOUTH AMERICA | Yes | Non-FL resident | 04/06/20 |
| 80,420 | Orange | 87 | Male | No | | Unknown | Non-FL resident | 04/07/20 |
| 80,421 | Orange | 82 | Male | Yes | FL; NY | Unknown | Non-FL resident | 04/07/20 |
| 80,422 | Orange | 80 | Male | Yes | SOUTH AMERICA | Yes | Non-FL resident | 04/08/20 |
| 80,423 | Orange | 26 | Male | Yes | IN | No | Non-FL resident | 04/13/20 |
| 80,424 | Orange | 22 | Male | Yes | FL; NY | Yes | Non-FL resident | 04/13/20 |
| 80,425 | Orange | 80 | Female | Yes | NY | Yes | Non-FL resident | 04/15/20 |
| 80,426 | Orange | 66 | Male | Yes | NY | Yes | Non-FL resident | 04/15/20 |
| 80,427 | Orange | 56 | Male | Yes | NY | Unknown | Non-FL resident | 04/22/20 |
| 80,428 | Orange | 28 | Male | Yes | CA | Unknown | Non-FL resident | 04/23/20 |
| 80,429 | Orange | 3 | Female | Unknown | | Unknown | Non-FL resident | 04/23/20 |
| 80,430 | Orange | 75 | Male | Yes | NJ | Unknown | Non-FL resident | 04/24/20 |
| 80,431 | Orange | 90 | Female | Yes | NJ | | Non-FL resident | 04/27/20 |
| 80,432 | Orange | 59 | Male | Unknown | | | Non-FL resident | 04/29/20 |
| 80,433 | Orange | 63 | Male | Unknown | | | Non-FL resident | 05/04/20 |
| 80,434 | Orange | 80 | Female | Yes | IL | Yes | Non-FL resident | 05/05/20 |
| 80,435 | Orange | 52 | Female | No | | Unknown | Non-FL resident | 05/08/20 |
| 80,436 | Orange | 18 | Male | Yes | FL; KS | Yes | Non-FL resident | 05/12/20 |
| 80,437 | Orange | 29 | Male | Yes | FL; PA | No | Non-FL resident | 05/13/20 |
| 80,438 | Orange | 60 | Female | Yes | IL | Yes | Non-FL resident | 05/14/20 |
| 80,439 | Orange | 59 | Male | Yes | NY | No | Non-FL resident | 05/15/20 |
| 80,440 | Orange | 61 | Female | Unknown | | | Non-FL resident | 05/16/20 |
| 80,441 | Orange | 22 | Male | No | | Unknown | Non-FL resident | 05/18/20 |
| 80,442 | Orange | 0 | Female | Yes | MA | Unknown | Non-FL resident | 05/21/20 |
| 80,443 | Orange | 24 | Male | No | | Unknown | Non-FL resident | 05/24/20 |
| 80,444 | Orange | 69 | Male | Yes | NY | Unknown | Non-FL resident | 05/26/20 |
| 80,445 | Orange | 59 | Male | Yes | FL; MD | No | Non-FL resident | 05/26/20 |
| 80,446 | Orange | 46 | Male | No | | Unknown | Non-FL resident | 05/27/20 |
| 80,447 | Orange | 73 | Female | No | | No | Non-FL resident | 05/29/20 |
| 80,448 | Orange | 19 | Female | Unknown | | Unknown | Non-FL resident | 06/02/20 |
| 80,449 | Orange | 19 | Female | Unknown | | Unknown | Non-FL resident | 06/03/20 |
| 80,450 | Orange | 53 | Male | Yes | GA; SC | No | Non-FL resident | 06/04/20 |
| 80,451 | Orange | 37 | Male | Unknown | | | Non-FL resident | 06/05/20 |
| 80,452 | Orange | 41 | Female | Unknown | | | Non-FL resident | 06/08/20 |
| 80,453 | Orange | 37 | Male | No | | Unknown | Non-FL resident | 06/08/20 |
| 80,454 | Orange | 17 | Male | Unknown | | Unknown | Non-FL resident | 06/08/20 |

Coronavirus: line list of cases

Data through Jun 23, 2020 verified as of Jun 24, 2020 at 09:25 AM

Data in this report are provisional and subject to change.

| Case | County | Age | Gender | Travel related | Travel detail | Contact with a confirmed case | Jurisdiction | Date case counted |
|--------|---------|-----|---------|----------------|--------------------------|-------------------------------|------------------------|-------------------|
| 80,455 | Orange | 27 | Female | Unknown | | | Non-FL resident | 06/09/20 |
| 80,456 | Orange | 21 | Male | Unknown | | Yes | Non-FL resident | 06/09/20 |
| 80,457 | Orange | 20 | Male | Unknown | | | Non-FL resident | 06/09/20 |
| 80,458 | Orange | 57 | Female | Unknown | | | Non-FL resident | 06/10/20 |
| 80,459 | Orange | 20 | Female | Unknown | | | Non-FL resident | 06/11/20 |
| 80,460 | Orange | 32 | Male | Unknown | | | Non-FL resident | 06/11/20 |
| 80,461 | Orange | 19 | Female | Unknown | | | Non-FL resident | 06/11/20 |
| 80,462 | Orange | 22 | Female | No | | Yes | Non-FL resident | 06/11/20 |
| 80,463 | Orange | 21 | Female | Unknown | | | Non-FL resident | 06/11/20 |
| 80,464 | Orange | 26 | Female | No | | Yes | Non-FL resident | 06/12/20 |
| 80,465 | Orange | 25 | Female | Unknown | | | Non-FL resident | 06/13/20 |
| 80,466 | Orange | 51 | Male | Unknown | | | Non-FL resident | 06/13/20 |
| 80,467 | Orange | 22 | Male | Unknown | | | Non-FL resident | 06/14/20 |
| 80,468 | Orange | 27 | Female | Unknown | | | Non-FL resident | 06/14/20 |
| 80,469 | Orange | 47 | Male | Unknown | | | Non-FL resident | 06/15/20 |
| 80,470 | Orange | 31 | Male | Unknown | | | Non-FL resident | 06/15/20 |
| 80,471 | Orange | 20 | Female | No | | Yes | Non-FL resident | 06/16/20 |
| 80,472 | Orange | 14 | Male | Unknown | | | Non-FL resident | 06/16/20 |
| 80,473 | Orange | 26 | Male | Unknown | | | Non-FL resident | 06/17/20 |
| 80,474 | Orange | 88 | Male | Unknown | | | Non-FL resident | 06/17/20 |
| 80,475 | Orange | 27 | Male | Unknown | | | Non-FL resident | 06/17/20 |
| 80,476 | Orange | 44 | Male | Unknown | | | Non-FL resident | 06/17/20 |
| 80,477 | Orange | 58 | Male | Unknown | | | Non-FL resident | 06/17/20 |
| 80,478 | Orange | 24 | Male | Unknown | | | Non-FL resident | 06/18/20 |
| 80,479 | Orange | 40 | Unknown | Unknown | | | Non-FL resident | 06/18/20 |
| 80,480 | Orange | 35 | Male | Unknown | | | Non-FL resident | 06/18/20 |
| 80,481 | Orange | 34 | Male | Unknown | | | Non-FL resident | 06/18/20 |
| 80,482 | Orange | 21 | Female | Unknown | | | Non-FL resident | 06/18/20 |
| 80,483 | Orange | 24 | Female | Unknown | | | Non-FL resident | 06/19/20 |
| 80,484 | Orange | 47 | Male | Unknown | | | Non-FL resident | 06/19/20 |
| 80,485 | Orange | 49 | Female | Unknown | | | Non-FL resident | 06/19/20 |
| 80,486 | Orange | 56 | Male | Unknown | | | Non-FL resident | 06/19/20 |
| 80,487 | Orange | 20 | Female | Unknown | | | Non-FL resident | 06/20/20 |
| 80,488 | Orange | 45 | Female | Unknown | | | Non-FL resident | 06/20/20 |
| 80,489 | Orange | 96 | Male | Unknown | | | Non-FL resident | 06/22/20 |
| 80,490 | Orange | 31 | Male | Unknown | | | Non-FL resident | 06/22/20 |
| 80,491 | Orange | 26 | Male | Unknown | | | Non-FL resident | 06/22/20 |
| 80,492 | Orange | 45 | Male | Unknown | | | Non-FL resident | 06/22/20 |
| 80,493 | Orange | 56 | Male | Unknown | | | Non-FL resident | 06/22/20 |
| 80,494 | Orange | 1 | Female | Unknown | | | Non-FL resident | 06/22/20 |
| 80,495 | Orange | 37 | Male | Unknown | | | Non-FL resident | 06/23/20 |
| 80,496 | Orange | 69 | Female | Unknown | | | Non-FL resident | 06/23/20 |
| 80,497 | Orange | 47 | Female | Unknown | | | Non-FL resident | 06/23/20 |
| 80,498 | Orange | 21 | Female | Unknown | | | Non-FL resident | 06/23/20 |
| 80,499 | Orange | 23 | Male | Unknown | | | Non-FL resident | 06/23/20 |
| 80,500 | Orange | 29 | Female | Unknown | | | Non-FL resident | 06/23/20 |
| 80,501 | Orange | 35 | Female | Unknown | | | Non-FL resident | 06/23/20 |
| 80,502 | Orange | 68 | Female | Yes | PHILIPPINES; SOUTH KOREA | Unknown | Not diagnosed/isolated | 03/13/20 |
| 80,503 | Osceola | 54 | Male | No | | Yes | FL resident | 03/13/20 |
| 80,504 | Osceola | 31 | Male | Yes | Brazil | No | FL resident | 03/13/20 |
| 80,505 | Osceola | 48 | Male | Yes | Switzerland | Yes | FL resident | 03/14/20 |
| 80,506 | Osceola | 47 | Female | No | | Yes | FL resident | 03/16/20 |
| 80,507 | Osceola | 29 | Male | No | | Yes | FL resident | 03/17/20 |
| 80,508 | Osceola | 18 | Male | No | | Yes | FL resident | 03/17/20 |
| 80,509 | Osceola | 68 | Male | Yes | India | No | FL resident | 03/18/20 |
| 80,510 | Osceola | 22 | Male | No | | Yes | FL resident | 03/18/20 |
| 80,511 | Osceola | 48 | Female | Yes | Europe | Yes | FL resident | 03/19/20 |
| 80,512 | Osceola | 50 | Male | Yes | EUROPE | Yes | FL resident | 03/19/20 |
| 80,513 | Osceola | 76 | Male | No | | Yes | FL resident | 03/19/20 |
| 80,514 | Osceola | 80 | Male | Yes | SPAIN | Yes | FL resident | 03/21/20 |
| 80,515 | Osceola | 36 | Female | No | | No | FL resident | 03/21/20 |
| 80,516 | Osceola | 20 | Female | No | | Yes | FL resident | 03/21/20 |

Coronavirus: line list of cases

Data through Jun 23, 2020 verified as of Jun 24, 2020 at 09:25 AM

Data in this report are provisional and subject to change.

| Case | County | Age | Gender | Travel related | Travel detail | Contact with a confirmed case | Jurisdiction | Date case counted |
|--------|---------|-----|--------|----------------|-----------------------|-------------------------------|--------------|-------------------|
| 80,517 | Osceola | 64 | Female | Yes | SPAIN | No | FL resident | 03/21/20 |
| 80,518 | Osceola | 79 | Female | Yes | SPAIN; UNITED KINGDOM | Yes | FL resident | 03/21/20 |
| 80,519 | Osceola | 57 | Female | Yes | NY | Yes | FL resident | 03/21/20 |
| 80,520 | Osceola | 21 | Female | No | | Yes | FL resident | 03/21/20 |
| 80,521 | Osceola | 58 | Male | No | | No | FL resident | 03/21/20 |
| 80,522 | Osceola | 33 | Female | Yes | NY | No | FL resident | 03/22/20 |
| 80,523 | Osceola | 28 | Female | Yes | NY | No | FL resident | 03/22/20 |
| 80,524 | Osceola | 70 | Male | No | | Yes | FL resident | 03/23/20 |
| 80,525 | Osceola | 36 | Male | Yes | NY | Yes | FL resident | 03/23/20 |
| 80,526 | Osceola | 56 | Male | No | | Yes | FL resident | 03/24/20 |
| 80,527 | Osceola | 61 | Female | No | | Yes | FL resident | 03/24/20 |
| 80,528 | Osceola | 39 | Female | No | | Yes | FL resident | 03/24/20 |
| 80,529 | Osceola | 27 | Female | Yes | NETHERLANDS | Yes | FL resident | 03/24/20 |
| 80,530 | Osceola | 73 | Male | Yes | NY | Yes | FL resident | 03/24/20 |
| 80,531 | Osceola | 67 | Female | No | | Yes | FL resident | 03/24/20 |
| 80,532 | Osceola | 48 | Male | No | | No | FL resident | 03/24/20 |
| 80,533 | Osceola | 29 | Female | No | | Yes | FL resident | 03/24/20 |
| 80,534 | Osceola | 40 | Female | No | | Yes | FL resident | 03/24/20 |
| 80,535 | Osceola | 58 | Female | Yes | AUSTRALIA | No | FL resident | 03/25/20 |
| 80,536 | Osceola | 24 | Male | No | | No | FL resident | 03/25/20 |
| 80,537 | Osceola | 54 | Female | No | | No | FL resident | 03/25/20 |
| 80,538 | Osceola | 46 | Male | No | | Yes | FL resident | 03/25/20 |
| 80,539 | Osceola | 61 | Female | Yes | INDIA | No | FL resident | 03/25/20 |
| 80,540 | Osceola | 52 | Male | Yes | MA; NY; TX | No | FL resident | 03/26/20 |
| 80,541 | Osceola | 60 | Female | Yes | PA | Yes | FL resident | 03/26/20 |
| 80,542 | Osceola | 44 | Male | No | | Yes | FL resident | 03/26/20 |
| 80,543 | Osceola | 30 | Female | No | | No | FL resident | 03/26/20 |
| 80,544 | Osceola | 28 | Female | Yes | UNITED KINGDOM | Yes | FL resident | 03/26/20 |
| 80,545 | Osceola | 54 | Female | No | | Yes | FL resident | 03/26/20 |
| 80,546 | Osceola | 43 | Female | No | | Yes | FL resident | 03/26/20 |
| 80,547 | Osceola | 64 | Male | No | | No | FL resident | 03/26/20 |
| 80,548 | Osceola | 50 | Male | Yes | NY | No | FL resident | 03/26/20 |
| 80,549 | Osceola | 49 | Female | No | | No | FL resident | 03/26/20 |
| 80,550 | Osceola | 74 | Male | No | | Yes | FL resident | 03/27/20 |
| 80,551 | Osceola | 38 | Male | No | | Yes | FL resident | 03/27/20 |
| 80,552 | Osceola | 33 | Female | No | | No | FL resident | 03/27/20 |
| 80,553 | Osceola | 36 | Female | No | | No | FL resident | 03/27/20 |
| 80,554 | Osceola | 32 | Female | Yes | CO | Yes | FL resident | 03/27/20 |
| 80,555 | Osceola | 32 | Female | Yes | FL; PUERTO RICO | No | FL resident | 03/27/20 |
| 80,556 | Osceola | 60 | Male | No | | No | FL resident | 03/27/20 |
| 80,557 | Osceola | 58 | Male | Yes | NY | No | FL resident | 03/27/20 |
| 80,558 | Osceola | 50 | Female | No | | Yes | FL resident | 03/27/20 |
| 80,559 | Osceola | 54 | Female | No | | No | FL resident | 03/27/20 |
| 80,560 | Osceola | 28 | Female | No | | No | FL resident | 03/27/20 |
| 80,561 | Osceola | 39 | Female | Yes | NY | Yes | FL resident | 03/27/20 |
| 80,562 | Osceola | 70 | Male | No | | Yes | FL resident | 03/27/20 |
| 80,563 | Osceola | 91 | Male | Yes | ECUADOR | No | FL resident | 03/28/20 |
| 80,564 | Osceola | 75 | Female | No | | Yes | FL resident | 03/28/20 |
| 80,565 | Osceola | 43 | Male | Yes | AFRICA | No | FL resident | 03/28/20 |
| 80,566 | Osceola | 40 | Male | No | | Yes | FL resident | 03/28/20 |
| 80,567 | Osceola | 55 | Male | No | | No | FL resident | 03/28/20 |
| 80,568 | Osceola | 44 | Male | No | | Yes | FL resident | 03/28/20 |
| 80,569 | Osceola | 48 | Female | No | | No | FL resident | 03/28/20 |
| 80,570 | Osceola | 49 | Male | Yes | NY | Unknown | FL resident | 03/28/20 |
| 80,571 | Osceola | 49 | Male | No | | No | FL resident | 03/28/20 |
| 80,572 | Osceola | 35 | Female | No | | Yes | FL resident | 03/28/20 |
| 80,573 | Osceola | 73 | Male | Yes | NJ; PUERTO RICO | Yes | FL resident | 03/28/20 |
| 80,574 | Osceola | 57 | Female | No | | Yes | FL resident | 03/28/20 |
| 80,575 | Osceola | 54 | Female | No | | Yes | FL resident | 03/28/20 |
| 80,576 | Osceola | 65 | Male | No | | Yes | FL resident | 03/28/20 |
| 80,577 | Osceola | 58 | Male | No | | Yes | FL resident | 03/28/20 |
| 80,578 | Osceola | 32 | Male | No | | No | FL resident | 03/28/20 |

Coronavirus: line list of cases

Data through Jun 23, 2020 verified as of Jun 24, 2020 at 09:25 AM

Data in this report are provisional and subject to change.

| Case | County | Age | Gender | Travel related | Travel detail | Contact with a confirmed case | Jurisdiction | Date case counted |
|--------|---------|-----|--------|----------------|----------------------------------|-------------------------------|--------------|-------------------|
| 80,579 | Osceola | 72 | Female | Yes | NY | Yes | FL resident | 03/28/20 |
| 80,580 | Osceola | 37 | Male | No | | Yes | FL resident | 03/28/20 |
| 80,581 | Osceola | 28 | Female | No | | Yes | FL resident | 03/29/20 |
| 80,582 | Osceola | 64 | Male | Yes | BAHAMAS; FL; U.S. VIRGIN ISLANDS | Yes | FL resident | 03/29/20 |
| 80,583 | Osceola | 49 | Female | Yes | FL; INDIA; SWITZERLAND | Yes | FL resident | 03/29/20 |
| 80,584 | Osceola | 59 | Male | No | | No | FL resident | 03/29/20 |
| 80,585 | Osceola | 70 | Female | No | | Yes | FL resident | 03/29/20 |
| 80,586 | Osceola | 39 | Male | Yes | FL; HONDURAS | Yes | FL resident | 03/29/20 |
| 80,587 | Osceola | 62 | Female | Yes | AUSTRALIA | Unknown | FL resident | 03/29/20 |
| 80,588 | Osceola | 51 | Female | No | | Yes | FL resident | 03/29/20 |
| 80,589 | Osceola | 79 | Female | No | | Yes | FL resident | 03/29/20 |
| 80,590 | Osceola | 43 | Male | No | | Yes | FL resident | 03/29/20 |
| 80,591 | Osceola | 38 | Female | No | | No | FL resident | 03/30/20 |
| 80,592 | Osceola | 40 | Male | No | | No | FL resident | 03/30/20 |
| 80,593 | Osceola | 12 | Female | Yes | SPAIN | No | FL resident | 03/30/20 |
| 80,594 | Osceola | 43 | Male | No | | Yes | FL resident | 03/30/20 |
| 80,595 | Osceola | 56 | Male | Yes | NY | Yes | FL resident | 03/30/20 |
| 80,596 | Osceola | 45 | Male | No | | No | FL resident | 03/30/20 |
| 80,597 | Osceola | 57 | Male | No | | Yes | FL resident | 03/30/20 |
| 80,598 | Osceola | 63 | Female | No | | Yes | FL resident | 03/30/20 |
| 80,599 | Osceola | 50 | Female | No | | Yes | FL resident | 03/30/20 |
| 80,600 | Osceola | 56 | Male | Yes | NY | Yes | FL resident | 03/30/20 |
| 80,601 | Osceola | 32 | Male | No | | Unknown | FL resident | 03/30/20 |
| 80,602 | Osceola | 56 | Male | No | | No | FL resident | 03/30/20 |
| 80,603 | Osceola | 51 | Male | No | | No | FL resident | 03/30/20 |
| 80,604 | Osceola | 77 | Male | No | | No | FL resident | 03/30/20 |
| 80,605 | Osceola | 39 | Male | Yes | NY | No | FL resident | 03/30/20 |
| 80,606 | Osceola | 58 | Male | No | | Yes | FL resident | 03/31/20 |
| 80,607 | Osceola | 44 | Male | No | | No | FL resident | 03/31/20 |
| 80,608 | Osceola | 0 | Female | No | | Yes | FL resident | 03/31/20 |
| 80,609 | Osceola | 62 | Female | Yes | DOMINICAN REPUBLIC | Yes | FL resident | 03/31/20 |
| 80,610 | Osceola | 56 | Female | No | | Yes | FL resident | 03/31/20 |
| 80,611 | Osceola | 42 | Female | Yes | CA; FL | No | FL resident | 04/01/20 |
| 80,612 | Osceola | 56 | Female | Yes | NY | Unknown | FL resident | 04/01/20 |
| 80,613 | Osceola | 22 | Female | No | | No | FL resident | 04/01/20 |
| 80,614 | Osceola | 31 | Male | Yes | UNITED KINGDOM | Yes | FL resident | 04/01/20 |
| 80,615 | Osceola | 50 | Female | No | | Yes | FL resident | 04/01/20 |
| 80,616 | Osceola | 69 | Male | No | | Yes | FL resident | 04/01/20 |
| 80,617 | Osceola | 65 | Female | No | | No | FL resident | 04/01/20 |
| 80,618 | Osceola | 56 | Male | Yes | FL; TX | Yes | FL resident | 04/01/20 |
| 80,619 | Osceola | 43 | Male | Yes | DOMINICAN REPUBLIC | No | FL resident | 04/01/20 |
| 80,620 | Osceola | 69 | Male | No | | Yes | FL resident | 04/01/20 |
| 80,621 | Osceola | 64 | Male | No | | No | FL resident | 04/01/20 |
| 80,622 | Osceola | 74 | Female | No | | Yes | FL resident | 04/01/20 |
| 80,623 | Osceola | 69 | Female | Yes | NJ; PUERTO RICO | Yes | FL resident | 04/01/20 |
| 80,624 | Osceola | 31 | Female | Yes | FL; PUERTO RICO | Yes | FL resident | 04/01/20 |
| 80,625 | Osceola | 49 | Female | Yes | DC; FL; NJ; NY | Yes | FL resident | 04/01/20 |
| 80,626 | Osceola | 43 | Female | No | | Yes | FL resident | 04/01/20 |
| 80,627 | Osceola | 76 | Male | No | | Yes | FL resident | 04/01/20 |
| 80,628 | Osceola | 76 | Female | No | | Yes | FL resident | 04/01/20 |
| 80,629 | Osceola | 50 | Female | No | | No | FL resident | 04/01/20 |
| 80,630 | Osceola | 38 | Male | No | | Yes | FL resident | 04/01/20 |
| 80,631 | Osceola | 56 | Female | No | | Yes | FL resident | 04/01/20 |
| 80,632 | Osceola | 23 | Male | No | | No | FL resident | 04/01/20 |
| 80,633 | Osceola | 27 | Male | No | | Yes | FL resident | 04/01/20 |
| 80,634 | Osceola | 56 | Female | Yes | FL; PUERTO RICO | No | FL resident | 04/01/20 |
| 80,635 | Osceola | 70 | Female | No | | Yes | FL resident | 04/01/20 |
| 80,636 | Osceola | 24 | Male | No | | Yes | FL resident | 04/01/20 |
| 80,637 | Osceola | 45 | Male | No | | Yes | FL resident | 04/01/20 |
| 80,638 | Osceola | 82 | Female | No | | Unknown | FL resident | 04/01/20 |
| 80,639 | Osceola | 66 | Female | No | | No | FL resident | 04/01/20 |

Coronavirus: line list of cases

Data through Jun 23, 2020 verified as of Jun 24, 2020 at 09:25 AM

Data in this report are provisional and subject to change.

| Case | County | Age | Gender | Travel related | Travel detail | Contact with a confirmed case | Jurisdiction | Date case counted |
|--------|---------|-----|--------|----------------|---------------|-------------------------------|--------------|-------------------|
| 80,640 | Osceola | 45 | Male | No | | No | FL resident | 04/01/20 |
| 80,641 | Osceola | 53 | Male | No | | No | FL resident | 04/01/20 |
| 80,642 | Osceola | 52 | Male | Yes | FL; MA; NY | No | FL resident | 04/01/20 |
| 80,643 | Osceola | 22 | Male | No | | Yes | FL resident | 04/01/20 |
| 80,644 | Osceola | 50 | Female | No | | Yes | FL resident | 04/01/20 |
| 80,645 | Osceola | 58 | Female | No | | Yes | FL resident | 04/01/20 |
| 80,646 | Osceola | 42 | Male | Yes | NY | No | FL resident | 04/02/20 |
| 80,647 | Osceola | 57 | Male | No | | Yes | FL resident | 04/02/20 |
| 80,648 | Osceola | 70 | Female | Yes | NJ | Yes | FL resident | 04/02/20 |
| 80,649 | Osceola | 73 | Female | No | | Yes | FL resident | 04/02/20 |
| 80,650 | Osceola | 78 | Male | No | | Yes | FL resident | 04/02/20 |
| 80,651 | Osceola | 47 | Male | No | | No | FL resident | 04/02/20 |
| 80,652 | Osceola | 74 | Female | No | | No | FL resident | 04/02/20 |
| 80,653 | Osceola | 17 | Female | Yes | NY | No | FL resident | 04/02/20 |
| 80,654 | Osceola | 65 | Male | No | | Yes | FL resident | 04/02/20 |
| 80,655 | Osceola | 38 | Male | No | | Yes | FL resident | 04/02/20 |
| 80,656 | Osceola | 53 | Male | No | | Yes | FL resident | 04/02/20 |
| 80,657 | Osceola | 78 | Female | No | | No | FL resident | 04/02/20 |
| 80,658 | Osceola | 64 | Male | No | | No | FL resident | 04/02/20 |
| 80,659 | Osceola | 14 | Female | No | | Yes | FL resident | 04/02/20 |
| 80,660 | Osceola | 36 | Male | Yes | ITALY | No | FL resident | 04/02/20 |
| 80,661 | Osceola | 66 | Male | No | | No | FL resident | 04/02/20 |
| 80,662 | Osceola | 71 | Male | Yes | NY | No | FL resident | 04/02/20 |
| 80,663 | Osceola | 69 | Male | No | | No | FL resident | 04/02/20 |
| 80,664 | Osceola | 71 | Male | No | | Unknown | FL resident | 04/02/20 |
| 80,665 | Osceola | 57 | Male | No | | Yes | FL resident | 04/02/20 |
| 80,666 | Osceola | 60 | Female | No | | No | FL resident | 04/02/20 |
| 80,667 | Osceola | 58 | Female | No | | Yes | FL resident | 04/02/20 |
| 80,668 | Osceola | 62 | Female | No | | No | FL resident | 04/02/20 |
| 80,669 | Osceola | 48 | Female | Yes | SPAIN | No | FL resident | 04/02/20 |
| 80,670 | Osceola | 45 | Female | No | | Yes | FL resident | 04/02/20 |
| 80,671 | Osceola | 51 | Female | No | | No | FL resident | 04/02/20 |
| 80,672 | Osceola | 47 | Male | No | | Yes | FL resident | 04/02/20 |
| 80,673 | Osceola | 55 | Male | No | | Yes | FL resident | 04/02/20 |
| 80,674 | Osceola | 52 | Female | Yes | FL; NY | No | FL resident | 04/02/20 |
| 80,675 | Osceola | 19 | Male | No | | Yes | FL resident | 04/02/20 |
| 80,676 | Osceola | 59 | Male | No | | No | FL resident | 04/02/20 |
| 80,677 | Osceola | 27 | Female | No | | Yes | FL resident | 04/03/20 |
| 80,678 | Osceola | 69 | Female | No | | Yes | FL resident | 04/03/20 |
| 80,679 | Osceola | 23 | Female | No | | Yes | FL resident | 04/03/20 |
| 80,680 | Osceola | 34 | Male | No | | Yes | FL resident | 04/03/20 |
| 80,681 | Osceola | 45 | Male | No | | Yes | FL resident | 04/03/20 |
| 80,682 | Osceola | 23 | Female | No | | Yes | FL resident | 04/03/20 |
| 80,683 | Osceola | 52 | Female | No | | No | FL resident | 04/03/20 |
| 80,684 | Osceola | 60 | Male | Yes | AZ | No | FL resident | 04/03/20 |
| 80,685 | Osceola | 34 | Female | No | | Yes | FL resident | 04/03/20 |
| 80,686 | Osceola | 28 | Male | No | | No | FL resident | 04/03/20 |
| 80,687 | Osceola | 46 | Male | No | | No | FL resident | 04/03/20 |
| 80,688 | Osceola | 43 | Female | No | | No | FL resident | 04/03/20 |
| 80,689 | Osceola | 46 | Female | No | | Yes | FL resident | 04/03/20 |
| 80,690 | Osceola | 56 | Female | No | | Yes | FL resident | 04/03/20 |
| 80,691 | Osceola | 66 | Male | No | | No | FL resident | 04/03/20 |
| 80,692 | Osceola | 66 | Female | No | | Yes | FL resident | 04/03/20 |
| 80,693 | Osceola | 48 | Male | No | | Yes | FL resident | 04/03/20 |
| 80,694 | Osceola | 43 | Female | No | | No | FL resident | 04/03/20 |
| 80,695 | Osceola | 79 | Male | Yes | NY | No | FL resident | 04/03/20 |
| 80,696 | Osceola | 47 | Female | No | | Yes | FL resident | 04/03/20 |
| 80,697 | Osceola | 64 | Male | No | | Yes | FL resident | 04/03/20 |
| 80,698 | Osceola | 40 | Male | Yes | CA; FL; NY | Yes | FL resident | 04/03/20 |
| 80,699 | Osceola | 61 | Male | No | | No | FL resident | 04/03/20 |
| 80,700 | Osceola | 45 | Male | No | | No | FL resident | 04/03/20 |
| 80,701 | Osceola | 56 | Male | No | | Yes | FL resident | 04/03/20 |

Coronavirus: line list of cases

Data through Jun 23, 2020 verified as of Jun 24, 2020 at 09:25 AM

Data in this report are provisional and subject to change.

| Case | County | Age | Gender | Travel related | Travel detail | Contact with a confirmed case | Jurisdiction | Date case counted |
|--------|---------|-----|--------|----------------|---------------|-------------------------------|--------------|-------------------|
| 80,702 | Osceola | 73 | Female | Yes | AUSTRALIA; FL | Yes | FL resident | 04/04/20 |
| 80,703 | Osceola | 53 | Female | No | | Yes | FL resident | 04/04/20 |
| 80,704 | Osceola | 26 | Female | No | | Yes | FL resident | 04/04/20 |
| 80,705 | Osceola | 25 | Male | No | | Yes | FL resident | 04/04/20 |
| 80,706 | Osceola | 57 | Male | No | | Yes | FL resident | 04/04/20 |
| 80,707 | Osceola | 63 | Female | Yes | CA | Yes | FL resident | 04/04/20 |
| 80,708 | Osceola | 35 | Female | No | | Yes | FL resident | 04/04/20 |
| 80,709 | Osceola | 67 | Male | No | | No | FL resident | 04/04/20 |
| 80,710 | Osceola | 44 | Male | No | | No | FL resident | 04/04/20 |
| 80,711 | Osceola | 82 | Male | No | | No | FL resident | 04/04/20 |
| 80,712 | Osceola | 33 | Male | No | | Yes | FL resident | 04/04/20 |
| 80,713 | Osceola | 30 | Female | No | | No | FL resident | 04/04/20 |
| 80,714 | Osceola | 54 | Male | Yes | PUERTO RICO | Unknown | FL resident | 04/04/20 |
| 80,715 | Osceola | 50 | Female | Yes | FL; MI | No | FL resident | 04/04/20 |
| 80,716 | Osceola | 62 | Female | No | | Yes | FL resident | 04/04/20 |
| 80,717 | Osceola | 46 | Female | No | | Yes | FL resident | 04/05/20 |
| 80,718 | Osceola | 67 | Male | No | | No | FL resident | 04/05/20 |
| 80,719 | Osceola | 24 | Female | No | | Yes | FL resident | 04/05/20 |
| 80,720 | Osceola | 21 | Male | No | | Yes | FL resident | 04/05/20 |
| 80,721 | Osceola | 55 | Female | No | | Yes | FL resident | 04/05/20 |
| 80,722 | Osceola | 29 | Male | No | | Yes | FL resident | 04/05/20 |
| 80,723 | Osceola | 69 | Male | No | | No | FL resident | 04/05/20 |
| 80,724 | Osceola | 66 | Male | No | | Yes | FL resident | 04/05/20 |
| 80,725 | Osceola | 44 | Male | No | | No | FL resident | 04/05/20 |
| 80,726 | Osceola | 56 | Female | No | | Yes | FL resident | 04/05/20 |
| 80,727 | Osceola | 33 | Male | No | | Yes | FL resident | 04/05/20 |
| 80,728 | Osceola | 68 | Female | No | | No | FL resident | 04/06/20 |
| 80,729 | Osceola | 34 | Male | No | | No | FL resident | 04/06/20 |
| 80,730 | Osceola | 46 | Female | Yes | AUSTRALIA; FL | Yes | FL resident | 04/06/20 |
| 80,731 | Osceola | 62 | Female | No | | Yes | FL resident | 04/06/20 |
| 80,732 | Osceola | 62 | Male | No | | Yes | FL resident | 04/06/20 |
| 80,733 | Osceola | 40 | Male | No | | Yes | FL resident | 04/06/20 |
| 80,734 | Osceola | 32 | Male | Yes | FL; NY | No | FL resident | 04/06/20 |
| 80,735 | Osceola | 54 | Male | Yes | FL; NY | Yes | FL resident | 04/06/20 |
| 80,736 | Osceola | 25 | Male | No | | Yes | FL resident | 04/06/20 |
| 80,737 | Osceola | 45 | Male | No | | Yes | FL resident | 04/06/20 |
| 80,738 | Osceola | 69 | Male | No | | Yes | FL resident | 04/06/20 |
| 80,739 | Osceola | 33 | Male | No | | No | FL resident | 04/06/20 |
| 80,740 | Osceola | 67 | Female | No | | Yes | FL resident | 04/06/20 |
| 80,741 | Osceola | 53 | Male | No | | No | FL resident | 04/06/20 |
| 80,742 | Osceola | 76 | Male | No | | Yes | FL resident | 04/06/20 |
| 80,743 | Osceola | 94 | Female | No | | Yes | FL resident | 04/06/20 |
| 80,744 | Osceola | 35 | Female | No | | Yes | FL resident | 04/07/20 |
| 80,745 | Osceola | 49 | Male | No | | Yes | FL resident | 04/07/20 |
| 80,746 | Osceola | 57 | Female | No | | No | FL resident | 04/07/20 |
| 80,747 | Osceola | 47 | Male | No | | No | FL resident | 04/07/20 |
| 80,748 | Osceola | 43 | Male | Yes | NY | No | FL resident | 04/07/20 |
| 80,749 | Osceola | 39 | Female | No | | Yes | FL resident | 04/07/20 |
| 80,750 | Osceola | 58 | Female | No | | No | FL resident | 04/07/20 |
| 80,751 | Osceola | 84 | Female | No | | Unknown | FL resident | 04/07/20 |
| 80,752 | Osceola | 47 | Female | No | | No | FL resident | 04/07/20 |
| 80,753 | Osceola | 51 | Female | No | | Yes | FL resident | 04/08/20 |
| 80,754 | Osceola | 39 | Male | No | | Yes | FL resident | 04/08/20 |
| 80,755 | Osceola | 30 | Male | No | | Yes | FL resident | 04/08/20 |
| 80,756 | Osceola | 74 | Male | No | | Yes | FL resident | 04/08/20 |
| 80,757 | Osceola | 41 | Female | No | | Yes | FL resident | 04/08/20 |
| 80,758 | Osceola | 21 | Male | No | | Yes | FL resident | 04/08/20 |
| 80,759 | Osceola | 20 | Female | No | | Yes | FL resident | 04/08/20 |
| 80,760 | Osceola | 17 | Female | No | | Yes | FL resident | 04/08/20 |
| 80,761 | Osceola | 19 | Female | No | | Yes | FL resident | 04/08/20 |
| 80,762 | Osceola | 53 | Male | No | | Yes | FL resident | 04/08/20 |
| 80,763 | Osceola | 28 | Female | No | | Yes | FL resident | 04/08/20 |

Coronavirus: line list of cases

Data through Jun 23, 2020 verified as of Jun 24, 2020 at 09:25 AM

Data in this report are provisional and subject to change.

| Case | County | Age | Gender | Travel related | Travel detail | Contact with a confirmed case | Jurisdiction | Date case counted |
|--------|---------|-----|--------|----------------|--------------------------|-------------------------------|--------------|-------------------|
| 80,764 | Osceola | 62 | Male | No | | Yes | FL resident | 04/08/20 |
| 80,765 | Osceola | 60 | Female | No | | Yes | FL resident | 04/08/20 |
| 80,766 | Osceola | 54 | Female | Yes | NV | No | FL resident | 04/08/20 |
| 80,767 | Osceola | 61 | Female | No | | Yes | FL resident | 04/08/20 |
| 80,768 | Osceola | 38 | Female | No | | No | FL resident | 04/08/20 |
| 80,769 | Osceola | 58 | Female | No | | No | FL resident | 04/08/20 |
| 80,770 | Osceola | 32 | Male | No | | Yes | FL resident | 04/08/20 |
| 80,771 | Osceola | 55 | Male | No | | Yes | FL resident | 04/08/20 |
| 80,772 | Osceola | 41 | Female | Yes | NY | No | FL resident | 04/08/20 |
| 80,773 | Osceola | 51 | Male | No | | Yes | FL resident | 04/08/20 |
| 80,774 | Osceola | 57 | Male | No | | No | FL resident | 04/08/20 |
| 80,775 | Osceola | 54 | Female | No | | Yes | FL resident | 04/08/20 |
| 80,776 | Osceola | 68 | Female | Yes | PA | Yes | FL resident | 04/08/20 |
| 80,777 | Osceola | 70 | Female | No | | Unknown | FL resident | 04/08/20 |
| 80,778 | Osceola | 38 | Male | No | | Yes | FL resident | 04/08/20 |
| 80,779 | Osceola | 43 | Female | No | | No | FL resident | 04/09/20 |
| 80,780 | Osceola | 48 | Male | No | | No | FL resident | 04/09/20 |
| 80,781 | Osceola | 48 | Female | No | | No | FL resident | 04/09/20 |
| 80,782 | Osceola | 60 | Female | Yes | BRAZIL | Yes | FL resident | 04/09/20 |
| 80,783 | Osceola | 65 | Male | No | | Yes | FL resident | 04/09/20 |
| 80,784 | Osceola | 61 | Female | No | | Yes | FL resident | 04/09/20 |
| 80,785 | Osceola | 53 | Male | No | | No | FL resident | 04/09/20 |
| 80,786 | Osceola | 57 | Male | Yes | PUERTO RICO | Yes | FL resident | 04/09/20 |
| 80,787 | Osceola | 46 | Male | No | | No | FL resident | 04/09/20 |
| 80,788 | Osceola | 29 | Female | No | | Yes | FL resident | 04/09/20 |
| 80,789 | Osceola | 49 | Female | No | | Yes | FL resident | 04/09/20 |
| 80,790 | Osceola | 47 | Female | No | | Yes | FL resident | 04/09/20 |
| 80,791 | Osceola | 24 | Male | No | | Yes | FL resident | 04/09/20 |
| 80,792 | Osceola | 45 | Female | No | | Yes | FL resident | 04/09/20 |
| 80,793 | Osceola | 21 | Female | No | | No | FL resident | 04/10/20 |
| 80,794 | Osceola | 66 | Male | Yes | CO; FL; TX | Yes | FL resident | 04/10/20 |
| 80,795 | Osceola | 27 | Female | No | | Yes | FL resident | 04/10/20 |
| 80,796 | Osceola | 55 | Female | No | | Yes | FL resident | 04/10/20 |
| 80,797 | Osceola | 66 | Female | Yes | NY | Yes | FL resident | 04/10/20 |
| 80,798 | Osceola | 55 | Male | No | | No | FL resident | 04/10/20 |
| 80,799 | Osceola | 73 | Male | Yes | FL; UNITED ARAB EMIRATES | No | FL resident | 04/10/20 |
| 80,800 | Osceola | 82 | Male | No | | No | FL resident | 04/10/20 |
| 80,801 | Osceola | 35 | Male | Yes | PA | No | FL resident | 04/10/20 |
| 80,802 | Osceola | 75 | Female | Yes | FL; IL | Yes | FL resident | 04/10/20 |
| 80,803 | Osceola | 69 | Male | Yes | FL; IL | Yes | FL resident | 04/10/20 |
| 80,804 | Osceola | 35 | Male | No | | No | FL resident | 04/10/20 |
| 80,805 | Osceola | 45 | Male | Yes | BRAZIL; FL | No | FL resident | 04/10/20 |
| 80,806 | Osceola | 49 | Female | No | | Yes | FL resident | 04/10/20 |
| 80,807 | Osceola | 72 | Female | No | | Yes | FL resident | 04/11/20 |
| 80,808 | Osceola | 58 | Male | No | | No | FL resident | 04/11/20 |
| 80,809 | Osceola | 33 | Female | No | | Yes | FL resident | 04/11/20 |
| 80,810 | Osceola | 34 | Male | No | | Yes | FL resident | 04/11/20 |
| 80,811 | Osceola | 21 | Male | Yes | COLOMBIA; FL | No | FL resident | 04/11/20 |
| 80,812 | Osceola | 27 | Female | No | | Yes | FL resident | 04/11/20 |
| 80,813 | Osceola | 56 | Male | No | | No | FL resident | 04/11/20 |
| 80,814 | Osceola | 23 | Female | No | | No | FL resident | 04/11/20 |
| 80,815 | Osceola | 63 | Male | No | | Yes | FL resident | 04/12/20 |
| 80,816 | Osceola | 40 | Female | No | | No | FL resident | 04/12/20 |
| 80,817 | Osceola | 25 | Male | No | | Yes | FL resident | 04/12/20 |
| 80,818 | Osceola | 36 | Male | Yes | MA | No | FL resident | 04/12/20 |
| 80,819 | Osceola | 68 | Female | No | | Yes | FL resident | 04/12/20 |
| 80,820 | Osceola | 60 | Female | No | | No | FL resident | 04/12/20 |
| 80,821 | Osceola | 25 | Female | No | | No | FL resident | 04/12/20 |
| 80,822 | Osceola | 48 | Female | No | | Yes | FL resident | 04/12/20 |
| 80,823 | Osceola | 49 | Male | No | | Yes | FL resident | 04/12/20 |
| 80,824 | Osceola | 37 | Female | No | | Yes | FL resident | 04/12/20 |
| 80,825 | Osceola | 18 | Female | No | | Yes | FL resident | 04/13/20 |

Coronavirus: line list of cases

Data through Jun 23, 2020 verified as of Jun 24, 2020 at 09:25 AM

Data in this report are provisional and subject to change.

| Case | County | Age | Gender | Travel related | Travel detail | Contact with a confirmed case | Jurisdiction | Date case counted |
|--------|---------|-----|--------|----------------|---------------|-------------------------------|--------------|-------------------|
| 80,826 | Osceola | 58 | Female | No | | Yes | FL resident | 04/13/20 |
| 80,827 | Osceola | 35 | Male | No | | No | FL resident | 04/13/20 |
| 80,828 | Osceola | 59 | Female | No | | No | FL resident | 04/13/20 |
| 80,829 | Osceola | 18 | Female | No | | Yes | FL resident | 04/13/20 |
| 80,830 | Osceola | 38 | Female | No | | Yes | FL resident | 04/13/20 |
| 80,831 | Osceola | 44 | Female | No | | Yes | FL resident | 04/13/20 |
| 80,832 | Osceola | 54 | Female | No | | No | FL resident | 04/13/20 |
| 80,833 | Osceola | 62 | Female | No | | Yes | FL resident | 04/13/20 |
| 80,834 | Osceola | 64 | Female | No | | No | FL resident | 04/13/20 |
| 80,835 | Osceola | 47 | Female | No | | Yes | FL resident | 04/14/20 |
| 80,836 | Osceola | 55 | Female | No | | Yes | FL resident | 04/14/20 |
| 80,837 | Osceola | 30 | Male | No | | No | FL resident | 04/14/20 |
| 80,838 | Osceola | 50 | Female | No | | Yes | FL resident | 04/14/20 |
| 80,839 | Osceola | 47 | Male | No | | Yes | FL resident | 04/14/20 |
| 80,840 | Osceola | 19 | Male | No | | No | FL resident | 04/14/20 |
| 80,841 | Osceola | 5 | Male | No | | No | FL resident | 04/14/20 |
| 80,842 | Osceola | 50 | Male | Yes | ECUADOR | No | FL resident | 04/14/20 |
| 80,843 | Osceola | 75 | Female | No | | No | FL resident | 04/14/20 |
| 80,844 | Osceola | 63 | Male | Yes | FL; NY | No | FL resident | 04/14/20 |
| 80,845 | Osceola | 66 | Male | No | | Yes | FL resident | 04/14/20 |
| 80,846 | Osceola | 54 | Female | No | | Yes | FL resident | 04/15/20 |
| 80,847 | Osceola | 75 | Female | No | | Yes | FL resident | 04/15/20 |
| 80,848 | Osceola | 69 | Female | Yes | NY | Yes | FL resident | 04/15/20 |
| 80,849 | Osceola | 77 | Male | No | | Yes | FL resident | 04/15/20 |
| 80,850 | Osceola | 37 | Female | No | | Yes | FL resident | 04/15/20 |
| 80,851 | Osceola | 7 | Male | No | | Yes | FL resident | 04/15/20 |
| 80,852 | Osceola | 46 | Male | No | | Yes | FL resident | 04/15/20 |
| 80,853 | Osceola | 33 | Female | No | | Yes | FL resident | 04/15/20 |
| 80,854 | Osceola | 31 | Male | No | | Yes | FL resident | 04/15/20 |
| 80,855 | Osceola | 53 | Male | No | | Yes | FL resident | 04/15/20 |
| 80,856 | Osceola | 62 | Female | No | | Yes | FL resident | 04/15/20 |
| 80,857 | Osceola | 4 | Female | No | | Yes | FL resident | 04/15/20 |
| 80,858 | Osceola | 67 | Female | No | | Yes | FL resident | 04/15/20 |
| 80,859 | Osceola | 53 | Male | No | | No | FL resident | 04/16/20 |
| 80,860 | Osceola | 45 | Male | No | | No | FL resident | 04/16/20 |
| 80,861 | Osceola | 58 | Male | No | | No | FL resident | 04/16/20 |
| 80,862 | Osceola | 61 | Female | No | | Yes | FL resident | 04/16/20 |
| 80,863 | Osceola | 43 | Female | No | | Yes | FL resident | 04/16/20 |
| 80,864 | Osceola | 70 | Male | No | | Yes | FL resident | 04/16/20 |
| 80,865 | Osceola | 19 | Female | Yes | FL; PA | Yes | FL resident | 04/16/20 |
| 80,866 | Osceola | 58 | Female | No | | Yes | FL resident | 04/16/20 |
| 80,867 | Osceola | 31 | Female | No | | No | FL resident | 04/16/20 |
| 80,868 | Osceola | 40 | Male | No | | Yes | FL resident | 04/16/20 |
| 80,869 | Osceola | 43 | Male | No | | No | FL resident | 04/16/20 |
| 80,870 | Osceola | 54 | Male | No | | No | FL resident | 04/16/20 |
| 80,871 | Osceola | 20 | Male | No | | Yes | FL resident | 04/16/20 |
| 80,872 | Osceola | 40 | Female | No | | Yes | FL resident | 04/16/20 |
| 80,873 | Osceola | 32 | Female | No | | Yes | FL resident | 04/16/20 |
| 80,874 | Osceola | 48 | Female | No | | No | FL resident | 04/16/20 |
| 80,875 | Osceola | 38 | Female | No | | No | FL resident | 04/16/20 |
| 80,876 | Osceola | 80 | Male | No | | No | FL resident | 04/16/20 |
| 80,877 | Osceola | 23 | Female | No | | Yes | FL resident | 04/17/20 |
| 80,878 | Osceola | 33 | Female | No | | Yes | FL resident | 04/17/20 |
| 80,879 | Osceola | 69 | Female | No | | Yes | FL resident | 04/17/20 |
| 80,880 | Osceola | 74 | Male | No | | Yes | FL resident | 04/17/20 |
| 80,881 | Osceola | 70 | Female | Yes | NY | Yes | FL resident | 04/17/20 |
| 80,882 | Osceola | 73 | Male | Yes | NY | Yes | FL resident | 04/17/20 |
| 80,883 | Osceola | 19 | Female | No | | Yes | FL resident | 04/17/20 |
| 80,884 | Osceola | 32 | Male | No | | Yes | FL resident | 04/17/20 |
| 80,885 | Osceola | 60 | Female | No | | Yes | FL resident | 04/17/20 |
| 80,886 | Osceola | 53 | Male | No | | Yes | FL resident | 04/18/20 |
| 80,887 | Osceola | 70 | Female | No | | Yes | FL resident | 04/18/20 |

Coronavirus: line list of cases

Data through Jun 23, 2020 verified as of Jun 24, 2020 at 09:25 AM

Data in this report are provisional and subject to change.

| Case | County | Age | Gender | Travel related | Travel detail | Contact with a confirmed case | Jurisdiction | Date case counted |
|--------|---------|-----|--------|----------------|--------------------------------|-------------------------------|--------------|-------------------|
| 80,888 | Osceola | 35 | Male | No | | Yes | FL resident | 04/18/20 |
| 80,889 | Osceola | 77 | Female | No | | Yes | FL resident | 04/18/20 |
| 80,890 | Osceola | 32 | Male | No | | Yes | FL resident | 04/18/20 |
| 80,891 | Osceola | 8 | Female | No | | Yes | FL resident | 04/18/20 |
| 80,892 | Osceola | 53 | Male | No | | Yes | FL resident | 04/18/20 |
| 80,893 | Osceola | 64 | Male | No | | Yes | FL resident | 04/18/20 |
| 80,894 | Osceola | 76 | Male | No | | No | FL resident | 04/18/20 |
| 80,895 | Osceola | 63 | Male | No | | Yes | FL resident | 04/19/20 |
| 80,896 | Osceola | 30 | Male | Yes | FL; NY; TURKS AND CAICOS | No | FL resident | 04/19/20 |
| 80,897 | Osceola | 45 | Female | No | | Yes | FL resident | 04/19/20 |
| 80,898 | Osceola | 45 | Female | No | | Yes | FL resident | 04/19/20 |
| 80,899 | Osceola | 40 | Male | No | | Yes | FL resident | 04/19/20 |
| 80,900 | Osceola | 48 | Female | No | | Yes | FL resident | 04/20/20 |
| 80,901 | Osceola | 38 | Male | No | | Yes | FL resident | 04/20/20 |
| 80,902 | Osceola | 79 | Male | No | | Yes | FL resident | 04/20/20 |
| 80,903 | Osceola | 42 | Male | No | | No | FL resident | 04/21/20 |
| 80,904 | Osceola | 62 | Female | No | | Yes | FL resident | 04/21/20 |
| 80,905 | Osceola | 8 | Male | No | | Yes | FL resident | 04/21/20 |
| 80,906 | Osceola | 12 | Female | No | | Yes | FL resident | 04/21/20 |
| 80,907 | Osceola | 31 | Female | No | | Yes | FL resident | 04/21/20 |
| 80,908 | Osceola | 34 | Male | No | | No | FL resident | 04/21/20 |
| 80,909 | Osceola | 34 | Female | Yes | FL; NJ | No | FL resident | 04/21/20 |
| 80,910 | Osceola | 27 | Female | No | | No | FL resident | 04/21/20 |
| 80,911 | Osceola | 44 | Female | No | | Yes | FL resident | 04/21/20 |
| 80,912 | Osceola | 76 | Female | No | | Yes | FL resident | 04/22/20 |
| 80,913 | Osceola | 34 | Female | No | | No | FL resident | 04/22/20 |
| 80,914 | Osceola | 67 | Female | No | | No | FL resident | 04/22/20 |
| 80,915 | Osceola | 29 | Female | Yes | CA; DOMINICAN REPUBLIC; FL; MA | No | FL resident | 04/22/20 |
| 80,916 | Osceola | 100 | Female | No | | No | FL resident | 04/22/20 |
| 80,917 | Osceola | 52 | Female | Yes | NY | Yes | FL resident | 04/22/20 |
| 80,918 | Osceola | 77 | Male | No | | Yes | FL resident | 04/22/20 |
| 80,919 | Osceola | 65 | Female | No | | Yes | FL resident | 04/22/20 |
| 80,920 | Osceola | 73 | Female | No | | Yes | FL resident | 04/22/20 |
| 80,921 | Osceola | 102 | Female | No | | Yes | FL resident | 04/22/20 |
| 80,922 | Osceola | 38 | Female | No | | Yes | FL resident | 04/23/20 |
| 80,923 | Osceola | 15 | Female | No | | Yes | FL resident | 04/23/20 |
| 80,924 | Osceola | 43 | Male | No | | No | FL resident | 04/23/20 |
| 80,925 | Osceola | 45 | Female | No | | Yes | FL resident | 04/23/20 |
| 80,926 | Osceola | 46 | Male | No | | Yes | FL resident | 04/23/20 |
| 80,927 | Osceola | 61 | Male | No | | Yes | FL resident | 04/23/20 |
| 80,928 | Osceola | 65 | Female | No | | Yes | FL resident | 04/23/20 |
| 80,929 | Osceola | 64 | Male | No | | Yes | FL resident | 04/23/20 |
| 80,930 | Osceola | 35 | Male | No | | Yes | FL resident | 04/23/20 |
| 80,931 | Osceola | 59 | Female | No | | Yes | FL resident | 04/23/20 |
| 80,932 | Osceola | 82 | Female | No | | Yes | FL resident | 04/23/20 |
| 80,933 | Osceola | 53 | Male | No | | No | FL resident | 04/23/20 |
| 80,934 | Osceola | 60 | Male | No | | Yes | FL resident | 04/23/20 |
| 80,935 | Osceola | 79 | Male | No | | Yes | FL resident | 04/23/20 |
| 80,936 | Osceola | 48 | Female | No | | No | FL resident | 04/24/20 |
| 80,937 | Osceola | 27 | Female | Yes | FL; LA | Yes | FL resident | 04/24/20 |
| 80,938 | Osceola | 71 | Male | No | | Yes | FL resident | 04/24/20 |
| 80,939 | Osceola | 32 | Female | No | | Yes | FL resident | 04/24/20 |
| 80,940 | Osceola | 38 | Male | No | | Yes | FL resident | 04/24/20 |
| 80,941 | Osceola | 28 | Male | No | | Yes | FL resident | 04/24/20 |
| 80,942 | Osceola | 32 | Male | No | | Yes | FL resident | 04/24/20 |
| 80,943 | Osceola | 85 | Female | No | | Yes | FL resident | 04/24/20 |
| 80,944 | Osceola | 38 | Female | No | | Yes | FL resident | 04/25/20 |
| 80,945 | Osceola | 6 | Female | No | | Yes | FL resident | 04/25/20 |
| 80,946 | Osceola | 34 | Male | No | | No | FL resident | 04/26/20 |
| 80,947 | Osceola | 90 | Male | No | | Yes | FL resident | 04/26/20 |
| 80,948 | Osceola | 76 | Female | No | | Yes | FL resident | 04/26/20 |

Coronavirus: line list of cases

Data through Jun 23, 2020 verified as of Jun 24, 2020 at 09:25 AM

Data in this report are provisional and subject to change.

| Case | County | Age | Gender | Travel related | Travel detail | Contact with a confirmed case | Jurisdiction | Date case counted |
|--------|---------|-----|--------|----------------|--------------------------------------|-------------------------------|--------------|-------------------|
| 80,949 | Osceola | 62 | Female | No | | Yes | FL resident | 04/27/20 |
| 80,950 | Osceola | 30 | Female | No | | Yes | FL resident | 04/27/20 |
| 80,951 | Osceola | 38 | Female | No | | Yes | FL resident | 04/27/20 |
| 80,952 | Osceola | 12 | Female | No | | No | FL resident | 04/27/20 |
| 80,953 | Osceola | 44 | Male | Yes | ECUADOR | No | FL resident | 04/27/20 |
| 80,954 | Osceola | 62 | Female | No | | Yes | FL resident | 04/27/20 |
| 80,955 | Osceola | 46 | Female | No | | Yes | FL resident | 04/27/20 |
| 80,956 | Osceola | 49 | Male | No | | Yes | FL resident | 04/27/20 |
| 80,957 | Osceola | 57 | Female | No | | Yes | FL resident | 04/28/20 |
| 80,958 | Osceola | 27 | Male | No | | Yes | FL resident | 04/28/20 |
| 80,959 | Osceola | 83 | Female | No | | No | FL resident | 04/28/20 |
| 80,960 | Osceola | 37 | Female | Yes | CA; FL | Yes | FL resident | 04/29/20 |
| 80,961 | Osceola | 85 | Male | No | | Yes | FL resident | 04/29/20 |
| 80,962 | Osceola | 70 | Female | No | | Yes | FL resident | 04/29/20 |
| 80,963 | Osceola | 39 | Male | No | | No | FL resident | 04/29/20 |
| 80,964 | Osceola | 48 | Female | No | | No | FL resident | 04/29/20 |
| 80,965 | Osceola | 66 | Male | No | | Yes | FL resident | 04/29/20 |
| 80,966 | Osceola | 77 | Male | No | | Yes | FL resident | 04/29/20 |
| 80,967 | Osceola | 43 | Male | No | | Yes | FL resident | 04/30/20 |
| 80,968 | Osceola | 38 | Male | No | | Yes | FL resident | 04/30/20 |
| 80,969 | Osceola | 69 | Female | No | | Yes | FL resident | 04/30/20 |
| 80,970 | Osceola | 68 | Female | No | | Yes | FL resident | 04/30/20 |
| 80,971 | Osceola | 16 | Male | No | | Yes | FL resident | 04/30/20 |
| 80,972 | Osceola | 21 | Male | No | | Yes | FL resident | 04/30/20 |
| 80,973 | Osceola | 2 | Male | No | | Yes | FL resident | 05/01/20 |
| 80,974 | Osceola | 30 | Male | No | | Yes | FL resident | 05/01/20 |
| 80,975 | Osceola | 28 | Female | No | | Yes | FL resident | 05/01/20 |
| 80,976 | Osceola | 89 | Female | No | | Yes | FL resident | 05/01/20 |
| 80,977 | Osceola | 31 | Female | No | | Yes | FL resident | 05/01/20 |
| 80,978 | Osceola | 64 | Male | No | | Yes | FL resident | 05/01/20 |
| 80,979 | Osceola | 72 | Female | No | | Yes | FL resident | 05/01/20 |
| 80,980 | Osceola | 84 | Female | No | | Yes | FL resident | 05/01/20 |
| 80,981 | Osceola | 91 | Female | No | | Yes | FL resident | 05/01/20 |
| 80,982 | Osceola | 63 | Female | No | | Yes | FL resident | 05/01/20 |
| 80,983 | Osceola | 79 | Female | No | | Yes | FL resident | 05/01/20 |
| 80,984 | Osceola | 74 | Male | No | | Yes | FL resident | 05/01/20 |
| 80,985 | Osceola | 86 | Female | No | | Yes | FL resident | 05/01/20 |
| 80,986 | Osceola | 55 | Female | No | | Yes | FL resident | 05/01/20 |
| 80,987 | Osceola | 74 | Female | No | | Yes | FL resident | 05/01/20 |
| 80,988 | Osceola | 83 | Female | No | | Yes | FL resident | 05/01/20 |
| 80,989 | Osceola | 65 | Female | No | | Yes | FL resident | 05/01/20 |
| 80,990 | Osceola | 56 | Male | No | | Yes | FL resident | 05/01/20 |
| 80,991 | Osceola | 69 | Female | No | | Yes | FL resident | 05/02/20 |
| 80,992 | Osceola | 17 | Male | No | | Yes | FL resident | 05/02/20 |
| 80,993 | Osceola | 64 | Male | Yes | FL; GA | No | FL resident | 05/02/20 |
| 80,994 | Osceola | 12 | Female | No | | Yes | FL resident | 05/02/20 |
| 80,995 | Osceola | 29 | Male | Yes | CA; COLOMBIA; FL; IL; MA; MEXICO; NY | No | FL resident | 05/02/20 |
| 80,996 | Osceola | 27 | Female | No | | Yes | FL resident | 05/02/20 |
| 80,997 | Osceola | 74 | Male | Yes | FL; NY | Yes | FL resident | 05/02/20 |
| 80,998 | Osceola | 38 | Female | No | | Yes | FL resident | 05/02/20 |
| 80,999 | Osceola | 23 | Male | No | | Yes | FL resident | 05/03/20 |
| 81,000 | Osceola | 26 | Female | No | | Yes | FL resident | 05/03/20 |
| 81,001 | Osceola | 46 | Male | Yes | FL; MA | Yes | FL resident | 05/03/20 |
| 81,002 | Osceola | 54 | Female | No | | Yes | FL resident | 05/03/20 |
| 81,003 | Osceola | 60 | Male | No | | No | FL resident | 05/04/20 |
| 81,004 | Osceola | 30 | Female | Yes | FL; GA; TX | No | FL resident | 05/04/20 |
| 81,005 | Osceola | 85 | Female | No | | Yes | FL resident | 05/04/20 |
| 81,006 | Osceola | 29 | Female | No | | Yes | FL resident | 05/05/20 |
| 81,007 | Osceola | 20 | Male | Unknown | | | FL resident | 05/05/20 |
| 81,008 | Osceola | 55 | Female | No | | No | FL resident | 05/05/20 |
| 81,009 | Osceola | 55 | Female | No | | Yes | FL resident | 05/05/20 |

Coronavirus: line list of cases

Data through Jun 23, 2020 verified as of Jun 24, 2020 at 09:25 AM

Data in this report are provisional and subject to change.

| Case | County | Age | Gender | Travel related | Travel detail | Contact with a confirmed case | Jurisdiction | Date case counted |
|--------|---------|-----|--------|----------------|---------------|-------------------------------|--------------|-------------------|
| 81,010 | Osceola | 62 | Female | No | | No | FL resident | 05/05/20 |
| 81,011 | Osceola | 67 | Male | No | | Yes | FL resident | 05/06/20 |
| 81,012 | Osceola | 76 | Male | No | | Yes | FL resident | 05/06/20 |
| 81,013 | Osceola | 86 | Female | No | | Yes | FL resident | 05/06/20 |
| 81,014 | Osceola | 79 | Female | No | | Yes | FL resident | 05/06/20 |
| 81,015 | Osceola | 85 | Male | No | | Yes | FL resident | 05/06/20 |
| 81,016 | Osceola | 69 | Female | No | | Yes | FL resident | 05/06/20 |
| 81,017 | Osceola | 75 | Male | No | | Yes | FL resident | 05/06/20 |
| 81,018 | Osceola | 53 | Male | No | | Yes | FL resident | 05/06/20 |
| 81,019 | Osceola | 58 | Male | No | | Yes | FL resident | 05/06/20 |
| 81,020 | Osceola | 35 | Female | No | | Yes | FL resident | 05/07/20 |
| 81,021 | Osceola | 80 | Female | No | | Yes | FL resident | 05/07/20 |
| 81,022 | Osceola | 29 | Male | Yes | CA; FL; NY | No | FL resident | 05/08/20 |
| 81,023 | Osceola | 85 | Male | No | | Yes | FL resident | 05/08/20 |
| 81,024 | Osceola | 61 | Male | No | | Yes | FL resident | 05/08/20 |
| 81,025 | Osceola | 80 | Female | No | | Yes | FL resident | 05/08/20 |
| 81,026 | Osceola | 80 | Female | No | | Yes | FL resident | 05/08/20 |
| 81,027 | Osceola | 0 | Female | No | | Yes | FL resident | 05/08/20 |
| 81,028 | Osceola | 49 | Male | Yes | CA | Yes | FL resident | 05/09/20 |
| 81,029 | Osceola | 23 | Female | Yes | FL; IL | No | FL resident | 05/09/20 |
| 81,030 | Osceola | 45 | Male | No | | Yes | FL resident | 05/09/20 |
| 81,031 | Osceola | 51 | Female | Yes | FL; PERU | Yes | FL resident | 05/09/20 |
| 81,032 | Osceola | 41 | Female | No | | Yes | FL resident | 05/09/20 |
| 81,033 | Osceola | 53 | Male | Yes | FL; NY | No | FL resident | 05/09/20 |
| 81,034 | Osceola | 80 | Female | No | | Yes | FL resident | 05/09/20 |
| 81,035 | Osceola | 39 | Male | Yes | IN | Yes | FL resident | 05/10/20 |
| 81,036 | Osceola | 52 | Male | Yes | WA | Yes | FL resident | 05/10/20 |
| 81,037 | Osceola | 79 | Male | No | | Yes | FL resident | 05/10/20 |
| 81,038 | Osceola | 76 | Female | No | | Yes | FL resident | 05/10/20 |
| 81,039 | Osceola | 86 | Female | No | | Yes | FL resident | 05/10/20 |
| 81,040 | Osceola | 37 | Male | No | | No | FL resident | 05/11/20 |
| 81,041 | Osceola | 52 | Male | No | | Yes | FL resident | 05/11/20 |
| 81,042 | Osceola | 53 | Female | No | | Yes | FL resident | 05/11/20 |
| 81,043 | Osceola | 61 | Female | No | | Yes | FL resident | 05/11/20 |
| 81,044 | Osceola | 57 | Female | No | | Yes | FL resident | 05/11/20 |
| 81,045 | Osceola | 27 | Female | No | | Yes | FL resident | 05/11/20 |
| 81,046 | Osceola | 72 | Female | Yes | NY | No | FL resident | 05/11/20 |
| 81,047 | Osceola | 22 | Male | No | | Yes | FL resident | 05/12/20 |
| 81,048 | Osceola | 76 | Male | No | | Yes | FL resident | 05/12/20 |
| 81,049 | Osceola | 79 | Female | No | | Yes | FL resident | 05/12/20 |
| 81,050 | Osceola | 52 | Female | No | | Yes | FL resident | 05/12/20 |
| 81,051 | Osceola | 46 | Female | No | | Yes | FL resident | 05/12/20 |
| 81,052 | Osceola | 60 | Male | No | | Yes | FL resident | 05/12/20 |
| 81,053 | Osceola | 24 | Male | No | | Yes | FL resident | 05/13/20 |
| 81,054 | Osceola | 22 | Male | No | | Yes | FL resident | 05/13/20 |
| 81,055 | Osceola | 53 | Female | No | | Yes | FL resident | 05/13/20 |
| 81,056 | Osceola | 46 | Female | No | | Yes | FL resident | 05/14/20 |
| 81,057 | Osceola | 14 | Female | No | | Yes | FL resident | 05/14/20 |
| 81,058 | Osceola | 53 | Male | No | | Yes | FL resident | 05/14/20 |
| 81,059 | Osceola | 68 | Female | No | | Yes | FL resident | 05/14/20 |
| 81,060 | Osceola | 77 | Male | No | | Yes | FL resident | 05/14/20 |
| 81,061 | Osceola | 61 | Male | Yes | OK | Yes | FL resident | 05/14/20 |
| 81,062 | Osceola | 3 | Male | No | | No | FL resident | 05/14/20 |
| 81,063 | Osceola | 29 | Female | No | | Yes | FL resident | 05/14/20 |
| 81,064 | Osceola | 13 | Male | No | | Yes | FL resident | 05/14/20 |
| 81,065 | Osceola | 56 | Male | No | | No | FL resident | 05/14/20 |
| 81,066 | Osceola | 43 | Male | No | | Yes | FL resident | 05/14/20 |
| 81,067 | Osceola | 81 | Male | No | | No | FL resident | 05/15/20 |
| 81,068 | Osceola | 36 | Female | Yes | IN | Yes | FL resident | 05/15/20 |
| 81,069 | Osceola | 63 | Male | No | | Yes | FL resident | 05/15/20 |
| 81,070 | Osceola | 30 | Male | No | | Yes | FL resident | 05/15/20 |
| 81,071 | Osceola | 38 | Female | No | | Yes | FL resident | 05/15/20 |

Coronavirus: line list of cases

Data through Jun 23, 2020 verified as of Jun 24, 2020 at 09:25 AM

Data in this report are provisional and subject to change.

| Case | County | Age | Gender | Travel related | Travel detail | Contact with a confirmed case | Jurisdiction | Date case counted |
|--------|---------|-----|--------|----------------|------------------------|-------------------------------|--------------|-------------------|
| 81,072 | Osceola | 55 | Male | No | | Yes | FL resident | 05/15/20 |
| 81,073 | Osceola | 54 | Female | No | | Yes | FL resident | 05/15/20 |
| 81,074 | Osceola | 50 | Male | No | | Yes | FL resident | 05/15/20 |
| 81,075 | Osceola | 8 | Female | No | | Yes | FL resident | 05/16/20 |
| 81,076 | Osceola | 49 | Female | No | | Yes | FL resident | 05/16/20 |
| 81,077 | Osceola | 16 | Male | No | | Yes | FL resident | 05/16/20 |
| 81,078 | Osceola | 17 | Female | No | | Yes | FL resident | 05/16/20 |
| 81,079 | Osceola | 3 | Male | No | | Yes | FL resident | 05/16/20 |
| 81,080 | Osceola | 44 | Female | No | | No | FL resident | 05/16/20 |
| 81,081 | Osceola | 83 | Male | No | | Yes | FL resident | 05/16/20 |
| 81,082 | Osceola | 39 | Male | No | | No | FL resident | 05/17/20 |
| 81,083 | Osceola | 44 | Female | No | | Yes | FL resident | 05/17/20 |
| 81,084 | Osceola | 70 | Female | No | | No | FL resident | 05/17/20 |
| 81,085 | Osceola | 42 | Male | No | | Yes | FL resident | 05/17/20 |
| 81,086 | Osceola | 57 | Female | No | | Unknown | FL resident | 05/17/20 |
| 81,087 | Osceola | 38 | Male | No | | No | FL resident | 05/18/20 |
| 81,088 | Osceola | 27 | Male | No | | Yes | FL resident | 05/18/20 |
| 81,089 | Osceola | 75 | Female | No | | Yes | FL resident | 05/19/20 |
| 81,090 | Osceola | 7 | Female | No | | Yes | FL resident | 05/19/20 |
| 81,091 | Osceola | 42 | Female | No | | Yes | FL resident | 05/19/20 |
| 81,092 | Osceola | 73 | Female | No | | No | FL resident | 05/19/20 |
| 81,093 | Osceola | 29 | Female | No | | No | FL resident | 05/19/20 |
| 81,094 | Osceola | 42 | Female | No | | No | FL resident | 05/20/20 |
| 81,095 | Osceola | 24 | Male | No | | Yes | FL resident | 05/20/20 |
| 81,096 | Osceola | 32 | Male | No | | No | FL resident | 05/20/20 |
| 81,097 | Osceola | 60 | Female | No | | No | FL resident | 05/20/20 |
| 81,098 | Osceola | 53 | Male | No | | Unknown | FL resident | 05/20/20 |
| 81,099 | Osceola | 25 | Male | No | | Yes | FL resident | 05/21/20 |
| 81,100 | Osceola | 43 | Female | No | | Yes | FL resident | 05/21/20 |
| 81,101 | Osceola | 82 | Male | No | | No | FL resident | 05/21/20 |
| 81,102 | Osceola | 42 | Male | No | | Yes | FL resident | 05/22/20 |
| 81,103 | Osceola | 48 | Male | No | | Unknown | FL resident | 05/22/20 |
| 81,104 | Osceola | 42 | Male | No | | No | FL resident | 05/22/20 |
| 81,105 | Osceola | 47 | Male | No | | Yes | FL resident | 05/22/20 |
| 81,106 | Osceola | 60 | Male | No | | No | FL resident | 05/23/20 |
| 81,107 | Osceola | 35 | Female | Unknown | | No | FL resident | 05/23/20 |
| 81,108 | Osceola | 48 | Male | No | | Yes | FL resident | 05/23/20 |
| 81,109 | Osceola | 37 | Male | Yes | DC; DOMINICAN REPUBLIC | No | FL resident | 05/23/20 |
| 81,110 | Osceola | 51 | Female | Unknown | | Yes | FL resident | 05/23/20 |
| 81,111 | Osceola | 28 | Male | No | | Yes | FL resident | 05/23/20 |
| 81,112 | Osceola | 82 | Male | No | | No | FL resident | 05/23/20 |
| 81,113 | Osceola | 41 | Female | Yes | NY | No | FL resident | 05/23/20 |
| 81,114 | Osceola | 55 | Female | Yes | NY | Yes | FL resident | 05/23/20 |
| 81,115 | Osceola | 41 | Male | No | | Yes | FL resident | 05/24/20 |
| 81,116 | Osceola | 49 | Female | No | | Yes | FL resident | 05/24/20 |
| 81,117 | Osceola | 50 | Male | Unknown | | Yes | FL resident | 05/24/20 |
| 81,118 | Osceola | 86 | Female | No | | Yes | FL resident | 05/25/20 |
| 81,119 | Osceola | 19 | Male | No | | Yes | FL resident | 05/26/20 |
| 81,120 | Osceola | 0 | Male | No | | Yes | FL resident | 05/26/20 |
| 81,121 | Osceola | 12 | Male | No | | Yes | FL resident | 05/26/20 |
| 81,122 | Osceola | 59 | Male | No | | Yes | FL resident | 05/26/20 |
| 81,123 | Osceola | 46 | Male | No | | Yes | FL resident | 05/26/20 |
| 81,124 | Osceola | 51 | Male | No | | Yes | FL resident | 05/26/20 |
| 81,125 | Osceola | 42 | Female | No | | No | FL resident | 05/26/20 |
| 81,126 | Osceola | 31 | Female | No | | No | FL resident | 05/26/20 |
| 81,127 | Osceola | 44 | Female | No | | No | FL resident | 05/26/20 |
| 81,128 | Osceola | 67 | Female | Yes | PERU | No | FL resident | 05/27/20 |
| 81,129 | Osceola | 66 | Female | No | | Yes | FL resident | 05/27/20 |
| 81,130 | Osceola | 16 | Male | No | | Yes | FL resident | 05/27/20 |
| 81,131 | Osceola | 28 | Male | No | | Yes | FL resident | 05/28/20 |
| 81,132 | Osceola | 28 | Male | No | | No | FL resident | 05/28/20 |
| 81,133 | Osceola | 48 | Male | No | | Yes | FL resident | 05/28/20 |

Coronavirus: line list of cases

Data through Jun 23, 2020 verified as of Jun 24, 2020 at 09:25 AM

Data in this report are provisional and subject to change.

| Case | County | Age | Gender | Travel related | Travel detail | Contact with a confirmed case | Jurisdiction | Date case counted |
|--------|---------|-----|--------|----------------|---------------|-------------------------------|--------------|-------------------|
| 81,134 | Osceola | 9 | Male | No | | Yes | FL resident | 05/28/20 |
| 81,135 | Osceola | 31 | Male | No | | Yes | FL resident | 05/28/20 |
| 81,136 | Osceola | 30 | Male | No | | Yes | FL resident | 05/28/20 |
| 81,137 | Osceola | 34 | Female | No | | Yes | FL resident | 05/28/20 |
| 81,138 | Osceola | 5 | Female | No | | Yes | FL resident | 05/28/20 |
| 81,139 | Osceola | 63 | Male | Yes | FL; PA | Yes | FL resident | 05/28/20 |
| 81,140 | Osceola | 63 | Female | Yes | FL; PA | Yes | FL resident | 05/28/20 |
| 81,141 | Osceola | 22 | Male | No | | Yes | FL resident | 05/28/20 |
| 81,142 | Osceola | 49 | Male | No | | No | FL resident | 05/28/20 |
| 81,143 | Osceola | 29 | Female | No | | No | FL resident | 05/29/20 |
| 81,144 | Osceola | | Male | No | | No | FL resident | 05/29/20 |
| 81,145 | Osceola | 70 | Male | No | | Yes | FL resident | 05/29/20 |
| 81,146 | Osceola | 71 | Female | No | | Yes | FL resident | 05/29/20 |
| 81,147 | Osceola | 51 | Male | No | | No | FL resident | 05/29/20 |
| 81,148 | Osceola | 29 | Male | No | | Yes | FL resident | 05/29/20 |
| 81,149 | Osceola | 1 | Male | No | | Yes | FL resident | 05/29/20 |
| 81,150 | Osceola | 59 | Male | No | | Yes | FL resident | 05/29/20 |
| 81,151 | Osceola | 27 | Female | No | | Yes | FL resident | 05/30/20 |
| 81,152 | Osceola | 93 | Female | No | | Yes | FL resident | 05/30/20 |
| 81,153 | Osceola | 58 | Female | No | | Yes | FL resident | 05/30/20 |
| 81,154 | Osceola | 46 | Male | No | | No | FL resident | 05/30/20 |
| 81,155 | Osceola | 33 | Male | Yes | GA | Yes | FL resident | 05/30/20 |
| 81,156 | Osceola | 35 | Female | No | | Yes | FL resident | 05/30/20 |
| 81,157 | Osceola | 40 | Female | No | | Yes | FL resident | 05/30/20 |
| 81,158 | Osceola | 64 | Male | No | | Yes | FL resident | 05/31/20 |
| 81,159 | Osceola | 59 | Male | No | | No | FL resident | 05/31/20 |
| 81,160 | Osceola | 65 | Female | No | | Yes | FL resident | 06/01/20 |
| 81,161 | Osceola | 71 | Female | No | | Yes | FL resident | 06/01/20 |
| 81,162 | Osceola | 79 | Female | No | | Yes | FL resident | 06/01/20 |
| 81,163 | Osceola | 25 | Female | No | | No | FL resident | 06/01/20 |
| 81,164 | Osceola | 31 | Male | Yes | FL; MEXICO | Yes | FL resident | 06/01/20 |
| 81,165 | Osceola | 84 | Male | No | | Yes | FL resident | 06/01/20 |
| 81,166 | Osceola | 31 | Female | No | | No | FL resident | 06/02/20 |
| 81,167 | Osceola | 32 | Female | No | | No | FL resident | 06/02/20 |
| 81,168 | Osceola | 24 | Male | No | | No | FL resident | 06/02/20 |
| 81,169 | Osceola | 48 | Male | No | | Yes | FL resident | 06/02/20 |
| 81,170 | Osceola | 31 | Male | Unknown | | Unknown | FL resident | 06/02/20 |
| 81,171 | Osceola | 60 | Male | No | | Yes | FL resident | 06/03/20 |
| 81,172 | Osceola | 34 | Male | No | | Yes | FL resident | 06/03/20 |
| 81,173 | Osceola | 30 | Female | No | | Yes | FL resident | 06/03/20 |
| 81,174 | Osceola | 45 | Male | No | | Yes | FL resident | 06/03/20 |
| 81,175 | Osceola | 29 | Female | No | | Yes | FL resident | 06/03/20 |
| 81,176 | Osceola | 26 | Male | No | | No | FL resident | 06/03/20 |
| 81,177 | Osceola | 42 | Male | No | | Yes | FL resident | 06/03/20 |
| 81,178 | Osceola | 54 | Male | Yes | FL; VENEZUELA | Yes | FL resident | 06/03/20 |
| 81,179 | Osceola | 55 | Female | No | | No | FL resident | 06/03/20 |
| 81,180 | Osceola | 42 | Male | No | | No | FL resident | 06/04/20 |
| 81,181 | Osceola | 32 | Male | No | | Yes | FL resident | 06/04/20 |
| 81,182 | Osceola | 38 | Male | No | | No | FL resident | 06/04/20 |
| 81,183 | Osceola | 22 | Female | No | | Yes | FL resident | 06/04/20 |
| 81,184 | Osceola | 42 | Male | No | | No | FL resident | 06/05/20 |
| 81,185 | Osceola | 27 | Male | No | | Yes | FL resident | 06/05/20 |
| 81,186 | Osceola | 34 | Male | No | | No | FL resident | 06/05/20 |
| 81,187 | Osceola | 53 | Male | No | | Yes | FL resident | 06/05/20 |
| 81,188 | Osceola | 28 | Female | No | | Yes | FL resident | 06/05/20 |
| 81,189 | Osceola | 53 | Male | No | | No | FL resident | 06/05/20 |
| 81,190 | Osceola | 61 | Female | No | | Yes | FL resident | 06/05/20 |
| 81,191 | Osceola | 31 | Male | No | | No | FL resident | 06/06/20 |
| 81,192 | Osceola | 51 | Male | No | | No | FL resident | 06/06/20 |
| 81,193 | Osceola | 49 | Male | No | | Yes | FL resident | 06/06/20 |
| 81,194 | Osceola | 53 | Male | No | | No | FL resident | 06/06/20 |
| 81,195 | Osceola | 62 | Male | No | | No | FL resident | 06/06/20 |

Coronavirus: line list of cases

Data through Jun 23, 2020 verified as of Jun 24, 2020 at 09:25 AM

Data in this report are provisional and subject to change.

| Case | County | Age | Gender | Travel related | Travel detail | Contact with a confirmed case | Jurisdiction | Date case counted |
|--------|---------|-----|--------|----------------|---------------|-------------------------------|--------------|-------------------|
| 81,196 | Osceola | 24 | Female | Unknown | | No | FL resident | 06/06/20 |
| 81,197 | Osceola | 37 | Male | Yes | CO; FL | Yes | FL resident | 06/06/20 |
| 81,198 | Osceola | 21 | Male | Unknown | | Yes | FL resident | 06/06/20 |
| 81,199 | Osceola | 26 | Male | No | | No | FL resident | 06/07/20 |
| 81,200 | Osceola | 80 | Male | Yes | DE | No | FL resident | 06/07/20 |
| 81,201 | Osceola | 22 | Female | No | | Yes | FL resident | 06/07/20 |
| 81,202 | Osceola | 48 | Female | No | | Yes | FL resident | 06/08/20 |
| 81,203 | Osceola | 52 | Male | No | | Yes | FL resident | 06/08/20 |
| 81,204 | Osceola | 38 | Male | No | | Yes | FL resident | 06/08/20 |
| 81,205 | Osceola | 28 | Female | No | | Yes | FL resident | 06/08/20 |
| 81,206 | Osceola | 24 | Female | No | | Yes | FL resident | 06/08/20 |
| 81,207 | Osceola | 62 | Female | No | | No | FL resident | 06/08/20 |
| 81,208 | Osceola | 45 | Male | No | | Yes | FL resident | 06/08/20 |
| 81,209 | Osceola | 56 | Female | No | | Yes | FL resident | 06/08/20 |
| 81,210 | Osceola | 55 | Male | No | | Yes | FL resident | 06/08/20 |
| 81,211 | Osceola | 49 | Female | Yes | OK | Yes | FL resident | 06/08/20 |
| 81,212 | Osceola | 27 | Male | No | | Yes | FL resident | 06/08/20 |
| 81,213 | Osceola | 39 | Female | No | | Yes | FL resident | 06/09/20 |
| 81,214 | Osceola | 37 | Female | Yes | PUERTO RICO | No | FL resident | 06/09/20 |
| 81,215 | Osceola | 12 | Male | Yes | OK | Yes | FL resident | 06/09/20 |
| 81,216 | Osceola | 29 | Female | Yes | OK | Yes | FL resident | 06/09/20 |
| 81,217 | Osceola | 69 | Male | No | | Yes | FL resident | 06/09/20 |
| 81,218 | Osceola | 20 | Male | No | | No | FL resident | 06/09/20 |
| 81,219 | Osceola | 33 | Female | No | | Yes | FL resident | 06/09/20 |
| 81,220 | Osceola | 48 | Female | No | | Yes | FL resident | 06/09/20 |
| 81,221 | Osceola | 55 | Male | No | | Yes | FL resident | 06/09/20 |
| 81,222 | Osceola | 29 | Male | No | | Yes | FL resident | 06/10/20 |
| 81,223 | Osceola | 33 | Female | No | | Yes | FL resident | 06/10/20 |
| 81,224 | Osceola | 61 | Female | No | | Yes | FL resident | 06/10/20 |
| 81,225 | Osceola | 37 | Female | No | | No | FL resident | 06/10/20 |
| 81,226 | Osceola | 24 | Male | No | | No | FL resident | 06/10/20 |
| 81,227 | Osceola | 63 | Male | No | | No | FL resident | 06/10/20 |
| 81,228 | Osceola | 79 | Female | No | | Yes | FL resident | 06/10/20 |
| 81,229 | Osceola | 31 | Male | No | | Yes | FL resident | 06/10/20 |
| 81,230 | Osceola | 69 | Male | Yes | MD | Yes | FL resident | 06/10/20 |
| 81,231 | Osceola | 41 | Male | No | | Unknown | FL resident | 06/10/20 |
| 81,232 | Osceola | 30 | Female | No | | No | FL resident | 06/10/20 |
| 81,233 | Osceola | 3 | Male | No | | Yes | FL resident | 06/10/20 |
| 81,234 | Osceola | 61 | Male | No | | Yes | FL resident | 06/10/20 |
| 81,235 | Osceola | 52 | Female | No | | No | FL resident | 06/11/20 |
| 81,236 | Osceola | 47 | Female | Yes | DE; FL | Yes | FL resident | 06/11/20 |
| 81,237 | Osceola | 29 | Female | No | | Yes | FL resident | 06/11/20 |
| 81,238 | Osceola | 77 | Male | No | | No | FL resident | 06/11/20 |
| 81,239 | Osceola | 26 | Female | No | | No | FL resident | 06/11/20 |
| 81,240 | Osceola | 46 | Female | No | | Yes | FL resident | 06/11/20 |
| 81,241 | Osceola | 51 | Male | No | | Yes | FL resident | 06/11/20 |
| 81,242 | Osceola | 32 | Female | No | | No | FL resident | 06/11/20 |
| 81,243 | Osceola | 35 | Female | No | | Yes | FL resident | 06/11/20 |
| 81,244 | Osceola | 75 | Female | No | | No | FL resident | 06/11/20 |
| 81,245 | Osceola | 64 | Female | No | | Yes | FL resident | 06/11/20 |
| 81,246 | Osceola | 21 | Female | No | | No | FL resident | 06/12/20 |
| 81,247 | Osceola | 29 | Male | No | | No | FL resident | 06/12/20 |
| 81,248 | Osceola | 23 | Female | No | | Yes | FL resident | 06/12/20 |
| 81,249 | Osceola | 23 | Female | No | | Yes | FL resident | 06/12/20 |
| 81,250 | Osceola | 31 | Female | No | | Yes | FL resident | 06/12/20 |
| 81,251 | Osceola | 54 | Female | No | | No | FL resident | 06/12/20 |
| 81,252 | Osceola | 27 | Male | No | | No | FL resident | 06/12/20 |
| 81,253 | Osceola | 68 | Female | No | | Yes | FL resident | 06/12/20 |
| 81,254 | Osceola | 37 | Male | No | | No | FL resident | 06/12/20 |
| 81,255 | Osceola | 74 | Female | No | | Yes | FL resident | 06/12/20 |
| 81,256 | Osceola | 65 | Female | No | | No | FL resident | 06/12/20 |
| 81,257 | Osceola | 21 | Male | No | | Yes | FL resident | 06/12/20 |

Coronavirus: line list of cases

Data through Jun 23, 2020 verified as of Jun 24, 2020 at 09:25 AM

Data in this report are provisional and subject to change.

| Case | County | Age | Gender | Travel related | Travel detail | Contact with a confirmed case | Jurisdiction | Date case counted |
|--------|---------|-----|--------|----------------|---------------|-------------------------------|--------------|-------------------|
| 81,258 | Osceola | 52 | Female | Unknown | | Unknown | FL resident | 06/12/20 |
| 81,259 | Osceola | 35 | Male | No | | No | FL resident | 06/12/20 |
| 81,260 | Osceola | 21 | Male | No | | No | FL resident | 06/13/20 |
| 81,261 | Osceola | 61 | Female | No | | Yes | FL resident | 06/13/20 |
| 81,262 | Osceola | 50 | Female | No | | No | FL resident | 06/13/20 |
| 81,263 | Osceola | 41 | Female | No | | No | FL resident | 06/13/20 |
| 81,264 | Osceola | 31 | Male | No | | Yes | FL resident | 06/13/20 |
| 81,265 | Osceola | 27 | Female | No | | No | FL resident | 06/13/20 |
| 81,266 | Osceola | 29 | Female | Unknown | | Yes | FL resident | 06/13/20 |
| 81,267 | Osceola | 49 | Female | Unknown | | Unknown | FL resident | 06/13/20 |
| 81,268 | Osceola | 53 | Female | No | | Yes | FL resident | 06/13/20 |
| 81,269 | Osceola | 20 | Male | Unknown | | Unknown | FL resident | 06/13/20 |
| 81,270 | Osceola | 66 | Female | Unknown | | No | FL resident | 06/13/20 |
| 81,271 | Osceola | 20 | Male | No | | Yes | FL resident | 06/13/20 |
| 81,272 | Osceola | 18 | Male | No | | Yes | FL resident | 06/13/20 |
| 81,273 | Osceola | 46 | Female | No | | No | FL resident | 06/13/20 |
| 81,274 | Osceola | 40 | Female | No | | Yes | FL resident | 06/13/20 |
| 81,275 | Osceola | 36 | Female | No | | Yes | FL resident | 06/13/20 |
| 81,276 | Osceola | 22 | Male | No | | Yes | FL resident | 06/13/20 |
| 81,277 | Osceola | 24 | Female | No | | Yes | FL resident | 06/13/20 |
| 81,278 | Osceola | 27 | Female | No | | Yes | FL resident | 06/13/20 |
| 81,279 | Osceola | 20 | Male | No | | Yes | FL resident | 06/14/20 |
| 81,280 | Osceola | 71 | Male | No | | No | FL resident | 06/14/20 |
| 81,281 | Osceola | 13 | Male | No | | Yes | FL resident | 06/14/20 |
| 81,282 | Osceola | 46 | Male | Unknown | | | FL resident | 06/14/20 |
| 81,283 | Osceola | 83 | Male | Unknown | | | FL resident | 06/14/20 |
| 81,284 | Osceola | 81 | Female | No | | No | FL resident | 06/14/20 |
| 81,285 | Osceola | 32 | Female | No | | Yes | FL resident | 06/14/20 |
| 81,286 | Osceola | 37 | Female | No | | Yes | FL resident | 06/14/20 |
| 81,287 | Osceola | 45 | Male | No | | Yes | FL resident | 06/14/20 |
| 81,288 | Osceola | 30 | Male | Unknown | | Unknown | FL resident | 06/14/20 |
| 81,289 | Osceola | 64 | Male | No | | Yes | FL resident | 06/14/20 |
| 81,290 | Osceola | 42 | Female | No | | Yes | FL resident | 06/14/20 |
| 81,291 | Osceola | 18 | Male | No | | Yes | FL resident | 06/14/20 |
| 81,292 | Osceola | 20 | Female | No | | Yes | FL resident | 06/14/20 |
| 81,293 | Osceola | 42 | Male | No | | Yes | FL resident | 06/14/20 |
| 81,294 | Osceola | 21 | Female | No | | No | FL resident | 06/15/20 |
| 81,295 | Osceola | 55 | Female | Unknown | | | FL resident | 06/15/20 |
| 81,296 | Osceola | 29 | Male | No | | No | FL resident | 06/15/20 |
| 81,297 | Osceola | 35 | Female | Yes | MD | No | FL resident | 06/15/20 |
| 81,298 | Osceola | 50 | Female | Yes | FL; VA | No | FL resident | 06/15/20 |
| 81,299 | Osceola | 32 | Female | No | | No | FL resident | 06/15/20 |
| 81,300 | Osceola | 42 | Female | No | | Yes | FL resident | 06/15/20 |
| 81,301 | Osceola | 47 | Female | No | | Yes | FL resident | 06/15/20 |
| 81,302 | Osceola | 30 | Male | No | | Yes | FL resident | 06/15/20 |
| 81,303 | Osceola | 31 | Female | Unknown | | | FL resident | 06/15/20 |
| 81,304 | Osceola | 28 | Male | No | | Yes | FL resident | 06/15/20 |
| 81,305 | Osceola | 29 | Female | No | | Yes | FL resident | 06/15/20 |
| 81,306 | Osceola | 16 | Male | No | | Yes | FL resident | 06/15/20 |
| 81,307 | Osceola | 29 | Female | No | | No | FL resident | 06/15/20 |
| 81,308 | Osceola | 18 | Female | No | | Yes | FL resident | 06/15/20 |
| 81,309 | Osceola | 22 | Male | No | | No | FL resident | 06/15/20 |
| 81,310 | Osceola | 34 | Female | No | | Yes | FL resident | 06/15/20 |
| 81,311 | Osceola | 53 | Female | No | | No | FL resident | 06/15/20 |
| 81,312 | Osceola | 31 | Female | No | | Yes | FL resident | 06/15/20 |
| 81,313 | Osceola | 33 | Male | No | | No | FL resident | 06/16/20 |
| 81,314 | Osceola | 32 | Male | No | | No | FL resident | 06/16/20 |
| 81,315 | Osceola | 37 | Male | No | | No | FL resident | 06/16/20 |
| 81,316 | Osceola | 26 | Female | No | | Yes | FL resident | 06/16/20 |
| 81,317 | Osceola | 74 | Male | No | | Yes | FL resident | 06/16/20 |
| 81,318 | Osceola | 54 | Female | No | | Yes | FL resident | 06/16/20 |
| 81,319 | Osceola | 52 | Female | No | | Yes | FL resident | 06/16/20 |

Coronavirus: line list of cases

Data through Jun 23, 2020 verified as of Jun 24, 2020 at 09:25 AM

Data in this report are provisional and subject to change.

| Case | County | Age | Gender | Travel related | Travel detail | Contact with a confirmed case | Jurisdiction | Date case counted |
|--------|---------|-----|--------|----------------|--------------------------------|-------------------------------|--------------|-------------------|
| 81,320 | Osceola | 54 | Male | Unknown | | No | FL resident | 06/16/20 |
| 81,321 | Osceola | 25 | Male | Unknown | | | FL resident | 06/16/20 |
| 81,322 | Osceola | 31 | Male | No | | Yes | FL resident | 06/16/20 |
| 81,323 | Osceola | 51 | Female | No | | Yes | FL resident | 06/16/20 |
| 81,324 | Osceola | 23 | Male | No | | No | FL resident | 06/16/20 |
| 81,325 | Osceola | 53 | Male | No | | Yes | FL resident | 06/16/20 |
| 81,326 | Osceola | 35 | Male | No | | No | FL resident | 06/16/20 |
| 81,327 | Osceola | 26 | Male | No | | Yes | FL resident | 06/16/20 |
| 81,328 | Osceola | 17 | Female | No | | No | FL resident | 06/16/20 |
| 81,329 | Osceola | 40 | Male | No | | No | FL resident | 06/16/20 |
| 81,330 | Osceola | 37 | Female | No | | No | FL resident | 06/16/20 |
| 81,331 | Osceola | 27 | Male | Yes | AL | No | FL resident | 06/16/20 |
| 81,332 | Osceola | 26 | Male | No | | No | FL resident | 06/16/20 |
| 81,333 | Osceola | 63 | Male | No | | Yes | FL resident | 06/17/20 |
| 81,334 | Osceola | 66 | Female | No | | No | FL resident | 06/17/20 |
| 81,335 | Osceola | 29 | Female | Unknown | | Unknown | FL resident | 06/17/20 |
| 81,336 | Osceola | 25 | Male | Unknown | | Unknown | FL resident | 06/17/20 |
| 81,337 | Osceola | 25 | Female | Unknown | | Unknown | FL resident | 06/17/20 |
| 81,338 | Osceola | 6 | Male | No | | No | FL resident | 06/17/20 |
| 81,339 | Osceola | 32 | Male | Unknown | | Unknown | FL resident | 06/17/20 |
| 81,340 | Osceola | 1 | Female | Unknown | | Unknown | FL resident | 06/17/20 |
| 81,341 | Osceola | 31 | Female | No | | Yes | FL resident | 06/17/20 |
| 81,342 | Osceola | 42 | Female | No | | Yes | FL resident | 06/17/20 |
| 81,343 | Osceola | 23 | Female | No | | Yes | FL resident | 06/17/20 |
| 81,344 | Osceola | 22 | Male | No | | Yes | FL resident | 06/17/20 |
| 81,345 | Osceola | 32 | Male | Unknown | | | FL resident | 06/17/20 |
| 81,346 | Osceola | 66 | Female | No | | No | FL resident | 06/17/20 |
| 81,347 | Osceola | 2 | Male | No | | Yes | FL resident | 06/17/20 |
| 81,348 | Osceola | 55 | Male | No | | Yes | FL resident | 06/17/20 |
| 81,349 | Osceola | 23 | Male | No | | Yes | FL resident | 06/17/20 |
| 81,350 | Osceola | 61 | Female | Unknown | | | FL resident | 06/17/20 |
| 81,351 | Osceola | 61 | Male | Yes | MI | No | FL resident | 06/17/20 |
| 81,352 | Osceola | 39 | Female | Unknown | | Unknown | FL resident | 06/17/20 |
| 81,353 | Osceola | 30 | Female | No | | No | FL resident | 06/17/20 |
| 81,354 | Osceola | 22 | Male | No | | Yes | FL resident | 06/17/20 |
| 81,355 | Osceola | 38 | Female | No | | No | FL resident | 06/17/20 |
| 81,356 | Osceola | 26 | Female | No | | Yes | FL resident | 06/17/20 |
| 81,357 | Osceola | 22 | Female | No | | Yes | FL resident | 06/18/20 |
| 81,358 | Osceola | 49 | Male | No | | Yes | FL resident | 06/18/20 |
| 81,359 | Osceola | 3 | Female | No | | No | FL resident | 06/18/20 |
| 81,360 | Osceola | 34 | Male | No | | No | FL resident | 06/18/20 |
| 81,361 | Osceola | 29 | Male | No | | No | FL resident | 06/18/20 |
| 81,362 | Osceola | 19 | Female | No | | No | FL resident | 06/18/20 |
| 81,363 | Osceola | 22 | Male | No | | No | FL resident | 06/18/20 |
| 81,364 | Osceola | 66 | Female | No | | Yes | FL resident | 06/18/20 |
| 81,365 | Osceola | 41 | Male | No | | No | FL resident | 06/18/20 |
| 81,366 | Osceola | 30 | Male | No | | No | FL resident | 06/18/20 |
| 81,367 | Osceola | 23 | Female | No | | Yes | FL resident | 06/18/20 |
| 81,368 | Osceola | 44 | Female | No | | Yes | FL resident | 06/18/20 |
| 81,369 | Osceola | 22 | Male | No | | No | FL resident | 06/18/20 |
| 81,370 | Osceola | 60 | Male | Yes | CT; FL; GA; IL; KS; KY; NJ; OH | No | FL resident | 06/18/20 |
| 81,371 | Osceola | 27 | Female | No | | No | FL resident | 06/18/20 |
| 81,372 | Osceola | 24 | Female | No | | No | FL resident | 06/18/20 |
| 81,373 | Osceola | 23 | Female | No | | No | FL resident | 06/18/20 |
| 81,374 | Osceola | 50 | Male | No | | No | FL resident | 06/18/20 |
| 81,375 | Osceola | 26 | Female | No | | No | FL resident | 06/18/20 |
| 81,376 | Osceola | 19 | Male | No | | No | FL resident | 06/18/20 |
| 81,377 | Osceola | 14 | Female | No | | Yes | FL resident | 06/18/20 |
| 81,378 | Osceola | 36 | Female | No | | Yes | FL resident | 06/18/20 |
| 81,379 | Osceola | 36 | Male | No | | Yes | FL resident | 06/18/20 |
| 81,380 | Osceola | 33 | Male | No | | No | FL resident | 06/18/20 |
| 81,381 | Osceola | 30 | Male | No | | No | FL resident | 06/18/20 |

Coronavirus: line list of cases

Data through Jun 23, 2020 verified as of Jun 24, 2020 at 09:25 AM

Data in this report are provisional and subject to change.

| Case | County | Age | Gender | Travel related | Travel detail | Contact with a confirmed case | Jurisdiction | Date case counted |
|--------|---------|-----|--------|----------------|---------------|-------------------------------|--------------|-------------------|
| 81,382 | Osceola | 23 | Male | No | | No | FL resident | 06/18/20 |
| 81,383 | Osceola | 27 | Female | No | | No | FL resident | 06/18/20 |
| 81,384 | Osceola | 26 | Male | No | | No | FL resident | 06/18/20 |
| 81,385 | Osceola | 32 | Male | No | | Yes | FL resident | 06/18/20 |
| 81,386 | Osceola | 22 | Male | No | | Yes | FL resident | 06/18/20 |
| 81,387 | Osceola | 26 | Female | No | | No | FL resident | 06/18/20 |
| 81,388 | Osceola | 13 | Male | No | | Yes | FL resident | 06/18/20 |
| 81,389 | Osceola | 27 | Male | Unknown | | Unknown | FL resident | 06/18/20 |
| 81,390 | Osceola | 36 | Female | No | | No | FL resident | 06/18/20 |
| 81,391 | Osceola | 25 | Male | No | | No | FL resident | 06/18/20 |
| 81,392 | Osceola | 20 | Female | No | | No | FL resident | 06/18/20 |
| 81,393 | Osceola | 23 | Female | No | | No | FL resident | 06/18/20 |
| 81,394 | Osceola | 52 | Male | No | | No | FL resident | 06/18/20 |
| 81,395 | Osceola | 44 | Female | No | | No | FL resident | 06/18/20 |
| 81,396 | Osceola | 31 | Male | No | | No | FL resident | 06/18/20 |
| 81,397 | Osceola | 53 | Female | No | | No | FL resident | 06/19/20 |
| 81,398 | Osceola | 73 | Female | No | | No | FL resident | 06/19/20 |
| 81,399 | Osceola | 25 | Female | No | | No | FL resident | 06/19/20 |
| 81,400 | Osceola | 32 | Male | No | | No | FL resident | 06/19/20 |
| 81,401 | Osceola | 36 | Female | No | | Yes | FL resident | 06/19/20 |
| 81,402 | Osceola | 26 | Female | Unknown | | No | FL resident | 06/19/20 |
| 81,403 | Osceola | 26 | Female | No | | No | FL resident | 06/19/20 |
| 81,404 | Osceola | 48 | Female | No | | Yes | FL resident | 06/19/20 |
| 81,405 | Osceola | 55 | Male | No | | Yes | FL resident | 06/19/20 |
| 81,406 | Osceola | 41 | Male | No | | No | FL resident | 06/19/20 |
| 81,407 | Osceola | 67 | Male | Unknown | | No | FL resident | 06/19/20 |
| 81,408 | Osceola | 29 | Female | No | | No | FL resident | 06/19/20 |
| 81,409 | Osceola | 23 | Male | No | | No | FL resident | 06/19/20 |
| 81,410 | Osceola | 32 | Male | No | | No | FL resident | 06/19/20 |
| 81,411 | Osceola | 61 | Female | No | | Yes | FL resident | 06/19/20 |
| 81,412 | Osceola | 34 | Female | No | | No | FL resident | 06/19/20 |
| 81,413 | Osceola | 50 | Male | No | | No | FL resident | 06/19/20 |
| 81,414 | Osceola | 34 | Male | No | | No | FL resident | 06/19/20 |
| 81,415 | Osceola | 27 | Female | No | | Yes | FL resident | 06/19/20 |
| 81,416 | Osceola | 25 | Female | No | | No | FL resident | 06/19/20 |
| 81,417 | Osceola | 22 | Male | No | | Yes | FL resident | 06/19/20 |
| 81,418 | Osceola | 61 | Male | Unknown | | Unknown | FL resident | 06/19/20 |
| 81,419 | Osceola | 73 | Male | No | | Yes | FL resident | 06/19/20 |
| 81,420 | Osceola | 29 | Male | No | | No | FL resident | 06/19/20 |
| 81,421 | Osceola | 58 | Female | No | | Unknown | FL resident | 06/19/20 |
| 81,422 | Osceola | 39 | Male | No | | No | FL resident | 06/19/20 |
| 81,423 | Osceola | 29 | Male | No | | No | FL resident | 06/19/20 |
| 81,424 | Osceola | 58 | Male | No | | No | FL resident | 06/19/20 |
| 81,425 | Osceola | 45 | Male | No | | Yes | FL resident | 06/19/20 |
| 81,426 | Osceola | 22 | Female | No | | Yes | FL resident | 06/19/20 |
| 81,427 | Osceola | 21 | Female | No | | Yes | FL resident | 06/19/20 |
| 81,428 | Osceola | 1 | Male | No | | Yes | FL resident | 06/19/20 |
| 81,429 | Osceola | 35 | Male | No | | No | FL resident | 06/19/20 |
| 81,430 | Osceola | 20 | Male | No | | No | FL resident | 06/19/20 |
| 81,431 | Osceola | 29 | Female | No | | No | FL resident | 06/19/20 |
| 81,432 | Osceola | 74 | Female | No | | No | FL resident | 06/19/20 |
| 81,433 | Osceola | 21 | Female | No | | Yes | FL resident | 06/19/20 |
| 81,434 | Osceola | 26 | Female | No | | Yes | FL resident | 06/19/20 |
| 81,435 | Osceola | 22 | Female | No | | Yes | FL resident | 06/19/20 |
| 81,436 | Osceola | 29 | Male | No | | Yes | FL resident | 06/19/20 |
| 81,437 | Osceola | 41 | Male | No | | No | FL resident | 06/19/20 |
| 81,438 | Osceola | 43 | Male | No | | No | FL resident | 06/19/20 |
| 81,439 | Osceola | 24 | Male | No | | Yes | FL resident | 06/19/20 |
| 81,440 | Osceola | 61 | Male | No | | Yes | FL resident | 06/19/20 |
| 81,441 | Osceola | 24 | Male | No | | Yes | FL resident | 06/19/20 |
| 81,442 | Osceola | 54 | Female | Unknown | | Unknown | FL resident | 06/19/20 |
| 81,443 | Osceola | 19 | Female | No | | Yes | FL resident | 06/19/20 |

Coronavirus: line list of cases

Data through Jun 23, 2020 verified as of Jun 24, 2020 at 09:25 AM

Data in this report are provisional and subject to change.

| Case | County | Age | Gender | Travel related | Travel detail | Contact with a confirmed case | Jurisdiction | Date case counted |
|--------|---------|-----|--------|----------------|---------------|-------------------------------|--------------|-------------------|
| 81,444 | Osceola | 23 | Female | No | | No | FL resident | 06/19/20 |
| 81,445 | Osceola | 48 | Male | No | | No | FL resident | 06/19/20 |
| 81,446 | Osceola | 67 | Male | No | | No | FL resident | 06/19/20 |
| 81,447 | Osceola | 19 | Female | No | | Yes | FL resident | 06/19/20 |
| 81,448 | Osceola | 31 | Male | No | | No | FL resident | 06/19/20 |
| 81,449 | Osceola | 45 | Male | No | | Yes | FL resident | 06/19/20 |
| 81,450 | Osceola | 49 | Male | No | | No | FL resident | 06/20/20 |
| 81,451 | Osceola | 21 | Female | No | | Yes | FL resident | 06/20/20 |
| 81,452 | Osceola | 34 | Female | No | | No | FL resident | 06/20/20 |
| 81,453 | Osceola | 31 | Male | No | | No | FL resident | 06/20/20 |
| 81,454 | Osceola | 35 | Male | No | | No | FL resident | 06/20/20 |
| 81,455 | Osceola | 66 | Female | Unknown | | Unknown | FL resident | 06/20/20 |
| 81,456 | Osceola | 31 | Male | Unknown | | Unknown | FL resident | 06/20/20 |
| 81,457 | Osceola | 59 | Male | No | | No | FL resident | 06/20/20 |
| 81,458 | Osceola | 22 | Female | No | | Yes | FL resident | 06/20/20 |
| 81,459 | Osceola | 20 | Female | No | | No | FL resident | 06/20/20 |
| 81,460 | Osceola | 29 | Female | No | | No | FL resident | 06/20/20 |
| 81,461 | Osceola | 43 | Female | No | | Yes | FL resident | 06/20/20 |
| 81,462 | Osceola | 31 | Male | Unknown | | | FL resident | 06/20/20 |
| 81,463 | Osceola | 21 | Male | Unknown | | | FL resident | 06/20/20 |
| 81,464 | Osceola | 60 | Male | No | | No | FL resident | 06/20/20 |
| 81,465 | Osceola | 45 | Female | Yes | MI | Yes | FL resident | 06/20/20 |
| 81,466 | Osceola | 20 | Male | No | | No | FL resident | 06/20/20 |
| 81,467 | Osceola | 73 | Male | No | | No | FL resident | 06/20/20 |
| 81,468 | Osceola | 20 | Female | No | | No | FL resident | 06/20/20 |
| 81,469 | Osceola | 22 | Female | No | | Yes | FL resident | 06/20/20 |
| 81,470 | Osceola | 41 | Male | No | | No | FL resident | 06/20/20 |
| 81,471 | Osceola | 30 | Female | No | | Yes | FL resident | 06/20/20 |
| 81,472 | Osceola | 15 | Male | No | | Yes | FL resident | 06/20/20 |
| 81,473 | Osceola | 29 | Male | No | | No | FL resident | 06/20/20 |
| 81,474 | Osceola | 21 | Male | No | | No | FL resident | 06/20/20 |
| 81,475 | Osceola | 30 | Female | No | | Yes | FL resident | 06/20/20 |
| 81,476 | Osceola | 22 | Female | No | | Yes | FL resident | 06/20/20 |
| 81,477 | Osceola | 46 | Female | No | | Yes | FL resident | 06/20/20 |
| 81,478 | Osceola | 40 | Male | No | | Yes | FL resident | 06/20/20 |
| 81,479 | Osceola | 34 | Female | No | | Yes | FL resident | 06/20/20 |
| 81,480 | Osceola | 18 | Female | No | | Unknown | FL resident | 06/20/20 |
| 81,481 | Osceola | 34 | Female | Unknown | | | FL resident | 06/20/20 |
| 81,482 | Osceola | 32 | Female | Unknown | | | FL resident | 06/20/20 |
| 81,483 | Osceola | 42 | Female | No | | No | FL resident | 06/20/20 |
| 81,484 | Osceola | 29 | Male | No | | No | FL resident | 06/20/20 |
| 81,485 | Osceola | 22 | Male | Unknown | | | FL resident | 06/20/20 |
| 81,486 | Osceola | 62 | Female | No | | Yes | FL resident | 06/20/20 |
| 81,487 | Osceola | 32 | Male | Unknown | | Yes | FL resident | 06/20/20 |
| 81,488 | Osceola | 28 | Female | No | | Yes | FL resident | 06/20/20 |
| 81,489 | Osceola | 57 | Male | No | | No | FL resident | 06/20/20 |
| 81,490 | Osceola | 28 | Male | No | | No | FL resident | 06/20/20 |
| 81,491 | Osceola | 54 | Female | No | | No | FL resident | 06/20/20 |
| 81,492 | Osceola | 29 | Male | No | | Unknown | FL resident | 06/20/20 |
| 81,493 | Osceola | 21 | Female | No | | No | FL resident | 06/20/20 |
| 81,494 | Osceola | 75 | Male | No | | No | FL resident | 06/20/20 |
| 81,495 | Osceola | 19 | Male | Unknown | | | FL resident | 06/20/20 |
| 81,496 | Osceola | 53 | Female | No | | No | FL resident | 06/20/20 |
| 81,497 | Osceola | 28 | Male | No | | No | FL resident | 06/21/20 |
| 81,498 | Osceola | 34 | Female | No | | Yes | FL resident | 06/21/20 |
| 81,499 | Osceola | 42 | Female | No | | Yes | FL resident | 06/21/20 |
| 81,500 | Osceola | 48 | Male | Unknown | | | FL resident | 06/21/20 |
| 81,501 | Osceola | 90 | Male | No | | No | FL resident | 06/21/20 |
| 81,502 | Osceola | 55 | Female | Unknown | | No | FL resident | 06/21/20 |
| 81,503 | Osceola | 23 | Male | No | | No | FL resident | 06/21/20 |
| 81,504 | Osceola | 23 | Female | Unknown | | No | FL resident | 06/21/20 |
| 81,505 | Osceola | 48 | Male | Unknown | | Unknown | FL resident | 06/21/20 |

Coronavirus: line list of cases

Data through Jun 23, 2020 verified as of Jun 24, 2020 at 09:25 AM

Data in this report are provisional and subject to change.

| Case | County | Age | Gender | Travel related | Travel detail | Contact with a confirmed case | Jurisdiction | Date case counted |
|--------|---------|-----|--------|----------------|---------------|-------------------------------|--------------|-------------------|
| 81,506 | Osceola | 71 | Female | No | | No | FL resident | 06/21/20 |
| 81,507 | Osceola | 70 | Male | Unknown | | Unknown | FL resident | 06/21/20 |
| 81,508 | Osceola | 31 | Male | Unknown | | | FL resident | 06/21/20 |
| 81,509 | Osceola | 20 | Female | No | | No | FL resident | 06/21/20 |
| 81,510 | Osceola | 27 | Female | No | | No | FL resident | 06/21/20 |
| 81,511 | Osceola | 47 | Male | Unknown | | Yes | FL resident | 06/21/20 |
| 81,512 | Osceola | 30 | Male | No | | No | FL resident | 06/21/20 |
| 81,513 | Osceola | 24 | Female | No | | No | FL resident | 06/21/20 |
| 81,514 | Osceola | 23 | Male | No | | No | FL resident | 06/21/20 |
| 81,515 | Osceola | 24 | Male | No | | No | FL resident | 06/21/20 |
| 81,516 | Osceola | 22 | Female | No | | No | FL resident | 06/21/20 |
| 81,517 | Osceola | 30 | Female | Unknown | | | FL resident | 06/21/20 |
| 81,518 | Osceola | 26 | Male | No | | No | FL resident | 06/21/20 |
| 81,519 | Osceola | 25 | Female | Unknown | | | FL resident | 06/21/20 |
| 81,520 | Osceola | 18 | Male | Unknown | | | FL resident | 06/21/20 |
| 81,521 | Osceola | 0 | Male | No | | Yes | FL resident | 06/21/20 |
| 81,522 | Osceola | 9 | Female | No | | Yes | FL resident | 06/22/20 |
| 81,523 | Osceola | 13 | Male | Unknown | | | FL resident | 06/22/20 |
| 81,524 | Osceola | 24 | Male | No | | No | FL resident | 06/22/20 |
| 81,525 | Osceola | 26 | Female | No | | No | FL resident | 06/22/20 |
| 81,526 | Osceola | 25 | Female | No | | Unknown | FL resident | 06/22/20 |
| 81,527 | Osceola | 8 | Male | No | | Yes | FL resident | 06/22/20 |
| 81,528 | Osceola | 2 | Female | Unknown | | | FL resident | 06/22/20 |
| 81,529 | Osceola | 6 | Female | No | | Yes | FL resident | 06/22/20 |
| 81,530 | Osceola | 85 | Male | Unknown | | Yes | FL resident | 06/22/20 |
| 81,531 | Osceola | 32 | Male | No | | No | FL resident | 06/22/20 |
| 81,532 | Osceola | 22 | Female | No | | No | FL resident | 06/22/20 |
| 81,533 | Osceola | 27 | Male | No | | No | FL resident | 06/22/20 |
| 81,534 | Osceola | 35 | Male | No | | No | FL resident | 06/22/20 |
| 81,535 | Osceola | 25 | Male | No | | Yes | FL resident | 06/22/20 |
| 81,536 | Osceola | 41 | Male | No | | No | FL resident | 06/22/20 |
| 81,537 | Osceola | 11 | Female | No | | Yes | FL resident | 06/22/20 |
| 81,538 | Osceola | 21 | Female | No | | Yes | FL resident | 06/22/20 |
| 81,539 | Osceola | 34 | Female | No | | No | FL resident | 06/22/20 |
| 81,540 | Osceola | 56 | Male | No | | Yes | FL resident | 06/22/20 |
| 81,541 | Osceola | 19 | Male | No | | No | FL resident | 06/22/20 |
| 81,542 | Osceola | 18 | Male | No | | No | FL resident | 06/22/20 |
| 81,543 | Osceola | 21 | Female | No | | No | FL resident | 06/22/20 |
| 81,544 | Osceola | 35 | Male | No | | No | FL resident | 06/22/20 |
| 81,545 | Osceola | 51 | Male | No | | Yes | FL resident | 06/22/20 |
| 81,546 | Osceola | 28 | Female | No | | No | FL resident | 06/22/20 |
| 81,547 | Osceola | 30 | Female | Unknown | | | FL resident | 06/22/20 |
| 81,548 | Osceola | 43 | Female | No | | No | FL resident | 06/22/20 |
| 81,549 | Osceola | 31 | Female | No | | Yes | FL resident | 06/22/20 |
| 81,550 | Osceola | 18 | Female | No | | No | FL resident | 06/22/20 |
| 81,551 | Osceola | 29 | Female | No | | No | FL resident | 06/22/20 |
| 81,552 | Osceola | 35 | Female | Unknown | | Yes | FL resident | 06/22/20 |
| 81,553 | Osceola | 55 | Female | Unknown | | | FL resident | 06/22/20 |
| 81,554 | Osceola | 24 | Male | No | | Yes | FL resident | 06/22/20 |
| 81,555 | Osceola | 57 | Male | No | | Yes | FL resident | 06/22/20 |
| 81,556 | Osceola | 70 | Female | No | | No | FL resident | 06/22/20 |
| 81,557 | Osceola | 25 | Male | No | | No | FL resident | 06/22/20 |
| 81,558 | Osceola | 38 | Female | Unknown | | Yes | FL resident | 06/22/20 |
| 81,559 | Osceola | 29 | Female | No | | Yes | FL resident | 06/22/20 |
| 81,560 | Osceola | 72 | Female | No | | No | FL resident | 06/22/20 |
| 81,561 | Osceola | 19 | Male | No | | No | FL resident | 06/22/20 |
| 81,562 | Osceola | 44 | Male | Unknown | | | FL resident | 06/22/20 |
| 81,563 | Osceola | 25 | Female | No | | No | FL resident | 06/22/20 |
| 81,564 | Osceola | 36 | Female | No | | Yes | FL resident | 06/22/20 |
| 81,565 | Osceola | 35 | Male | No | | Yes | FL resident | 06/22/20 |
| 81,566 | Osceola | 21 | Female | Unknown | | | FL resident | 06/22/20 |
| 81,567 | Osceola | 56 | Female | No | | Yes | FL resident | 06/22/20 |

Coronavirus: line list of cases

Data through Jun 23, 2020 verified as of Jun 24, 2020 at 09:25 AM

Data in this report are provisional and subject to change.

| Case | County | Age | Gender | Travel related | Travel detail | Contact with a confirmed case | Jurisdiction | Date case counted |
|--------|---------|-----|--------|----------------|---------------|-------------------------------|--------------|-------------------|
| 81,568 | Osceola | 34 | Female | No | | Yes | FL resident | 06/22/20 |
| 81,569 | Osceola | 12 | Male | No | | Yes | FL resident | 06/22/20 |
| 81,570 | Osceola | 29 | Male | No | | Yes | FL resident | 06/22/20 |
| 81,571 | Osceola | 51 | Female | Unknown | | | FL resident | 06/22/20 |
| 81,572 | Osceola | 23 | Male | Unknown | | | FL resident | 06/22/20 |
| 81,573 | Osceola | 46 | Male | Unknown | | | FL resident | 06/22/20 |
| 81,574 | Osceola | 23 | Male | Unknown | | | FL resident | 06/22/20 |
| 81,575 | Osceola | 2 | Female | No | | Yes | FL resident | 06/22/20 |
| 81,576 | Osceola | 19 | Male | Unknown | | Unknown | FL resident | 06/22/20 |
| 81,577 | Osceola | 25 | Male | Unknown | | | FL resident | 06/22/20 |
| 81,578 | Osceola | 35 | Female | Unknown | | Yes | FL resident | 06/22/20 |
| 81,579 | Osceola | 51 | Male | Unknown | | | FL resident | 06/22/20 |
| 81,580 | Osceola | 25 | Male | Unknown | | | FL resident | 06/22/20 |
| 81,581 | Osceola | 33 | Male | Unknown | | | FL resident | 06/22/20 |
| 81,582 | Osceola | 35 | Male | Unknown | | | FL resident | 06/22/20 |
| 81,583 | Osceola | 26 | Female | No | | No | FL resident | 06/22/20 |
| 81,584 | Osceola | 5 | Male | No | | Yes | FL resident | 06/22/20 |
| 81,585 | Osceola | 33 | Female | No | | No | FL resident | 06/22/20 |
| 81,586 | Osceola | 47 | Female | No | | No | FL resident | 06/22/20 |
| 81,587 | Osceola | 39 | Female | No | | No | FL resident | 06/22/20 |
| 81,588 | Osceola | 53 | Male | No | | No | FL resident | 06/22/20 |
| 81,589 | Osceola | 31 | Male | Unknown | | No | FL resident | 06/22/20 |
| 81,590 | Osceola | 48 | Male | No | | No | FL resident | 06/22/20 |
| 81,591 | Osceola | 32 | Female | Unknown | | | FL resident | 06/22/20 |
| 81,592 | Osceola | 46 | Male | No | | Unknown | FL resident | 06/22/20 |
| 81,593 | Osceola | 26 | Male | No | | No | FL resident | 06/22/20 |
| 81,594 | Osceola | 33 | Male | Unknown | | No | FL resident | 06/22/20 |
| 81,595 | Osceola | 64 | Female | Unknown | | | FL resident | 06/22/20 |
| 81,596 | Osceola | 36 | Female | No | | Yes | FL resident | 06/22/20 |
| 81,597 | Osceola | 52 | Male | No | | Yes | FL resident | 06/22/20 |
| 81,598 | Osceola | 20 | Female | Unknown | | | FL resident | 06/23/20 |
| 81,599 | Osceola | 22 | Female | Unknown | | | FL resident | 06/23/20 |
| 81,600 | Osceola | 29 | Female | No | | Unknown | FL resident | 06/23/20 |
| 81,601 | Osceola | 92 | Female | No | | Yes | FL resident | 06/23/20 |
| 81,602 | Osceola | 31 | Female | No | | No | FL resident | 06/23/20 |
| 81,603 | Osceola | 30 | Female | Unknown | | | FL resident | 06/23/20 |
| 81,604 | Osceola | 27 | Female | Unknown | | No | FL resident | 06/23/20 |
| 81,605 | Osceola | 23 | Female | No | | No | FL resident | 06/23/20 |
| 81,606 | Osceola | 42 | Male | No | | No | FL resident | 06/23/20 |
| 81,607 | Osceola | 38 | Male | Unknown | | | FL resident | 06/23/20 |
| 81,608 | Osceola | 37 | Male | Unknown | | | FL resident | 06/23/20 |
| 81,609 | Osceola | 4 | Female | No | | No | FL resident | 06/23/20 |
| 81,610 | Osceola | 59 | Female | Unknown | | | FL resident | 06/23/20 |
| 81,611 | Osceola | 27 | Male | No | | No | FL resident | 06/23/20 |
| 81,612 | Osceola | 24 | Female | Unknown | | | FL resident | 06/23/20 |
| 81,613 | Osceola | 65 | Male | Unknown | | | FL resident | 06/23/20 |
| 81,614 | Osceola | 72 | Female | No | | No | FL resident | 06/23/20 |
| 81,615 | Osceola | 46 | Male | No | | Yes | FL resident | 06/23/20 |
| 81,616 | Osceola | 58 | Female | Unknown | | | FL resident | 06/23/20 |
| 81,617 | Osceola | 19 | Male | No | | Unknown | FL resident | 06/23/20 |
| 81,618 | Osceola | 53 | Female | No | | Yes | FL resident | 06/23/20 |
| 81,619 | Osceola | 25 | Female | Unknown | | | FL resident | 06/23/20 |
| 81,620 | Osceola | 6 | Male | No | | No | FL resident | 06/23/20 |
| 81,621 | Osceola | 21 | Female | No | | Yes | FL resident | 06/23/20 |
| 81,622 | Osceola | 41 | Male | No | | Unknown | FL resident | 06/23/20 |
| 81,623 | Osceola | 37 | Male | No | | No | FL resident | 06/23/20 |
| 81,624 | Osceola | 35 | Male | Unknown | | | FL resident | 06/23/20 |
| 81,625 | Osceola | 46 | Male | Unknown | | Yes | FL resident | 06/23/20 |
| 81,626 | Osceola | 24 | Female | Unknown | | | FL resident | 06/23/20 |
| 81,627 | Osceola | 56 | Male | No | | Yes | FL resident | 06/23/20 |
| 81,628 | Osceola | 61 | Female | Unknown | | | FL resident | 06/23/20 |
| 81,629 | Osceola | 28 | Male | Unknown | | | FL resident | 06/23/20 |

Coronavirus: line list of cases

Data through Jun 23, 2020 verified as of Jun 24, 2020 at 09:25 AM

Data in this report are provisional and subject to change.

| Case | County | Age | Gender | Travel related | Travel detail | Contact with a confirmed case | Jurisdiction | Date case counted |
|--------|---------|-----|---------|----------------|---------------|-------------------------------|-----------------|-------------------|
| 81,630 | Osceola | 34 | Female | No | | Yes | FL resident | 06/23/20 |
| 81,631 | Osceola | 43 | Male | No | | No | FL resident | 06/23/20 |
| 81,632 | Osceola | 53 | Female | No | | No | FL resident | 06/23/20 |
| 81,633 | Osceola | 54 | Male | Unknown | | | FL resident | 06/23/20 |
| 81,634 | Osceola | 57 | Male | No | | No | FL resident | 06/23/20 |
| 81,635 | Osceola | 25 | Female | Unknown | | | FL resident | 06/23/20 |
| 81,636 | Osceola | 21 | Male | Unknown | | | FL resident | 06/23/20 |
| 81,637 | Osceola | 45 | Female | No | | Yes | FL resident | 06/23/20 |
| 81,638 | Osceola | 62 | Male | Unknown | | | FL resident | 06/23/20 |
| 81,639 | Osceola | 18 | Male | Unknown | | | FL resident | 06/23/20 |
| 81,640 | Osceola | 28 | Male | No | | No | FL resident | 06/23/20 |
| 81,641 | Osceola | 54 | Female | No | | Yes | FL resident | 06/23/20 |
| 81,642 | Osceola | 36 | Female | No | | Yes | FL resident | 06/23/20 |
| 81,643 | Osceola | 28 | Female | No | | No | FL resident | 06/23/20 |
| 81,644 | Osceola | 21 | Female | Unknown | | | FL resident | 06/23/20 |
| 81,645 | Osceola | 71 | Female | Unknown | | | FL resident | 06/23/20 |
| 81,646 | Osceola | 17 | Female | No | | Yes | FL resident | 06/23/20 |
| 81,647 | Osceola | 31 | Male | Unknown | | | FL resident | 06/23/20 |
| 81,648 | Osceola | 21 | Female | Unknown | | | FL resident | 06/23/20 |
| 81,649 | Osceola | 33 | Male | Unknown | | | FL resident | 06/23/20 |
| 81,650 | Osceola | 25 | Male | Unknown | | | FL resident | 06/23/20 |
| 81,651 | Osceola | 11 | Male | Unknown | | | FL resident | 06/23/20 |
| 81,652 | Osceola | 32 | Female | No | | Yes | FL resident | 06/23/20 |
| 81,653 | Osceola | 30 | Male | Unknown | | | FL resident | 06/23/20 |
| 81,654 | Osceola | 22 | Unknown | Unknown | | | FL resident | 06/23/20 |
| 81,655 | Osceola | 37 | Female | Unknown | | | FL resident | 06/23/20 |
| 81,656 | Osceola | 4 | Female | Unknown | | | FL resident | 06/23/20 |
| 81,657 | Osceola | 19 | Female | Unknown | | | FL resident | 06/23/20 |
| 81,658 | Osceola | 53 | Female | Unknown | | | FL resident | 06/23/20 |
| 81,659 | Osceola | 35 | Male | Unknown | | | FL resident | 06/23/20 |
| 81,660 | Osceola | 26 | Female | Unknown | | | FL resident | 06/23/20 |
| 81,661 | Osceola | 27 | Male | Unknown | | | FL resident | 06/23/20 |
| 81,662 | Osceola | 78 | Male | Unknown | | | FL resident | 06/23/20 |
| 81,663 | Osceola | 24 | Male | Unknown | | | FL resident | 06/23/20 |
| 81,664 | Osceola | 28 | Male | Unknown | | | FL resident | 06/23/20 |
| 81,665 | Osceola | 42 | Male | Unknown | | | FL resident | 06/23/20 |
| 81,666 | Osceola | 50 | Female | Unknown | | | FL resident | 06/23/20 |
| 81,667 | Osceola | 31 | Female | Unknown | | | FL resident | 06/23/20 |
| 81,668 | Osceola | 41 | Male | Unknown | | | FL resident | 06/23/20 |
| 81,669 | Osceola | 27 | Male | Unknown | | | FL resident | 06/23/20 |
| 81,670 | Osceola | 35 | Male | Unknown | | | FL resident | 06/23/20 |
| 81,671 | Osceola | 38 | Female | Unknown | | | FL resident | 06/23/20 |
| 81,672 | Osceola | 32 | Male | Unknown | | Yes | FL resident | 06/23/20 |
| 81,673 | Osceola | 25 | Male | Unknown | | | FL resident | 06/23/20 |
| 81,674 | Osceola | 18 | Female | Unknown | | | FL resident | 06/23/20 |
| 81,675 | Osceola | 42 | Female | Unknown | | | FL resident | 06/23/20 |
| 81,676 | Osceola | 65 | Male | Yes | CANADA | No | Non-FL resident | 03/13/20 |
| 81,677 | Osceola | 20 | Female | Yes | Spain | No | Non-FL resident | 03/17/20 |
| 81,678 | Osceola | 39 | Male | Yes | COLOMBIA | No | Non-FL resident | 03/19/20 |
| 81,679 | Osceola | 70 | Male | No | | Yes | Non-FL resident | 03/28/20 |
| 81,680 | Osceola | 69 | Male | Yes | NY | No | Non-FL resident | 03/29/20 |
| 81,681 | Osceola | 61 | Male | Yes | NY | Yes | Non-FL resident | 03/31/20 |
| 81,682 | Osceola | 76 | Male | Unknown | | Yes | Non-FL resident | 04/04/20 |
| 81,683 | Osceola | 71 | Male | Yes | NY | Yes | Non-FL resident | 04/10/20 |
| 81,684 | Osceola | 64 | Male | Yes | NY | Yes | Non-FL resident | 04/10/20 |
| 81,685 | Osceola | 66 | Female | Unknown | | No | Non-FL resident | 04/18/20 |
| 81,686 | Osceola | 47 | Male | Unknown | | No | Non-FL resident | 04/24/20 |
| 81,687 | Osceola | 23 | Female | Unknown | | | Non-FL resident | 05/05/20 |
| 81,688 | Osceola | 28 | Male | Unknown | | | Non-FL resident | 05/05/20 |
| 81,689 | Osceola | 27 | Male | Unknown | | | Non-FL resident | 05/05/20 |
| 81,690 | Osceola | 45 | Male | Unknown | | | Non-FL resident | 05/05/20 |
| 81,691 | Osceola | 40 | Male | Unknown | | | Non-FL resident | 05/05/20 |

Coronavirus: line list of cases

Data through Jun 23, 2020 verified as of Jun 24, 2020 at 09:25 AM

Data in this report are provisional and subject to change.

| Case | County | Age | Gender | Travel related | Travel detail | Contact with a confirmed case | Jurisdiction | Date case counted |
|--------|------------|-----|--------|----------------|----------------|-------------------------------|-----------------|-------------------|
| 81,692 | Osceola | 42 | Male | Unknown | | | Non-FL resident | 05/05/20 |
| 81,693 | Osceola | 31 | Male | Unknown | | No | Non-FL resident | 05/05/20 |
| 81,694 | Osceola | 43 | Male | Unknown | | | Non-FL resident | 05/05/20 |
| 81,695 | Osceola | 47 | Male | Unknown | | | Non-FL resident | 05/05/20 |
| 81,696 | Osceola | 41 | Male | Yes | MD | Yes | Non-FL resident | 05/05/20 |
| 81,697 | Osceola | 27 | Male | Unknown | | | Non-FL resident | 05/06/20 |
| 81,698 | Osceola | 33 | Male | Unknown | | | Non-FL resident | 05/06/20 |
| 81,699 | Osceola | 35 | Female | Unknown | | | Non-FL resident | 05/06/20 |
| 81,700 | Osceola | 31 | Male | Unknown | | | Non-FL resident | 05/06/20 |
| 81,701 | Osceola | 32 | Male | Unknown | | | Non-FL resident | 05/06/20 |
| 81,702 | Osceola | 32 | Male | Unknown | | | Non-FL resident | 05/08/20 |
| 81,703 | Osceola | 46 | Male | Unknown | | | Non-FL resident | 05/08/20 |
| 81,704 | Osceola | 32 | Male | Unknown | | | Non-FL resident | 05/08/20 |
| 81,705 | Osceola | 36 | Male | Unknown | | | Non-FL resident | 05/08/20 |
| 81,706 | Osceola | 37 | Male | Unknown | | | Non-FL resident | 05/08/20 |
| 81,707 | Osceola | 28 | Male | Unknown | | | Non-FL resident | 05/08/20 |
| 81,708 | Osceola | 31 | Male | Unknown | | | Non-FL resident | 05/08/20 |
| 81,709 | Osceola | 31 | Male | Unknown | | | Non-FL resident | 05/08/20 |
| 81,710 | Osceola | 26 | Male | Unknown | | | Non-FL resident | 05/08/20 |
| 81,711 | Osceola | 23 | Male | Unknown | | | Non-FL resident | 05/08/20 |
| 81,712 | Osceola | 59 | Female | Yes | NY | No | Non-FL resident | 05/12/20 |
| 81,713 | Osceola | 81 | Female | Yes | NY | Yes | Non-FL resident | 05/12/20 |
| 81,714 | Osceola | 79 | Female | No | | Unknown | Non-FL resident | 05/12/20 |
| 81,715 | Osceola | 49 | Female | Yes | NY | Unknown | Non-FL resident | 05/13/20 |
| 81,716 | Osceola | 35 | Male | Unknown | | | Non-FL resident | 05/13/20 |
| 81,717 | Osceola | 33 | Male | Unknown | | | Non-FL resident | 05/13/20 |
| 81,718 | Osceola | 30 | Female | Unknown | | No | Non-FL resident | 05/14/20 |
| 81,719 | Osceola | 33 | Male | Unknown | | | Non-FL resident | 05/14/20 |
| 81,720 | Osceola | 26 | Female | Unknown | | | Non-FL resident | 05/14/20 |
| 81,721 | Osceola | 22 | Female | Yes | GA | Yes | Non-FL resident | 06/02/20 |
| 81,722 | Osceola | 64 | Female | Unknown | | Unknown | Non-FL resident | 06/04/20 |
| 81,723 | Osceola | 55 | Female | Yes | FL; NY | Yes | Non-FL resident | 06/12/20 |
| 81,724 | Osceola | 40 | Male | No | | No | Non-FL resident | 06/13/20 |
| 81,725 | Palm Beach | 73 | Male | Yes | EGYPT; GERMANY | Yes | FL resident | 03/13/20 |
| 81,726 | Palm Beach | 59 | Female | Yes | NY | Yes | FL resident | 03/14/20 |
| 81,727 | Palm Beach | 65 | Male | Yes | NY | Yes | FL resident | 03/14/20 |
| 81,728 | Palm Beach | 37 | Male | Yes | NY | Yes | FL resident | 03/14/20 |
| 81,729 | Palm Beach | 62 | Male | Yes | UNITED KINGDOM | Yes | FL resident | 03/16/20 |
| 81,730 | Palm Beach | 66 | Male | No | | Unknown | FL resident | 03/16/20 |
| 81,731 | Palm Beach | 76 | Female | Yes | FRANCE | Unknown | FL resident | 03/16/20 |
| 81,732 | Palm Beach | 25 | Male | Yes | NY | Unknown | FL resident | 03/16/20 |
| 81,733 | Palm Beach | 19 | Female | Yes | TN | Yes | FL resident | 03/17/20 |
| 81,734 | Palm Beach | 38 | Male | Unknown | | Yes | FL resident | 03/17/20 |
| 81,735 | Palm Beach | 69 | Male | Yes | CO | No | FL resident | 03/17/20 |
| 81,736 | Palm Beach | 55 | Male | No | | No | FL resident | 03/18/20 |
| 81,737 | Palm Beach | 41 | Male | Yes | NV; UT; WY | Yes | FL resident | 03/18/20 |
| 81,738 | Palm Beach | 69 | Female | No | | Yes | FL resident | 03/18/20 |
| 81,739 | Palm Beach | 72 | Male | No | | No | FL resident | 03/18/20 |
| 81,740 | Palm Beach | 43 | Male | Unknown | | Unknown | FL resident | 03/18/20 |
| 81,741 | Palm Beach | 6 | Female | Unknown | | Yes | FL resident | 03/18/20 |
| 81,742 | Palm Beach | 26 | Male | Yes | Bahamas; FL | No | FL resident | 03/18/20 |
| 81,743 | Palm Beach | 69 | Female | No | | Yes | FL resident | 03/18/20 |
| 81,744 | Palm Beach | 78 | Male | Unknown | | Unknown | FL resident | 03/19/20 |
| 81,745 | Palm Beach | 56 | Female | Yes | EGYPT; GERMANY | Yes | FL resident | 03/19/20 |
| 81,746 | Palm Beach | 60 | Female | Yes | RUSSIA; SPAIN | No | FL resident | 03/19/20 |
| 81,747 | Palm Beach | 19 | Male | Yes | NY | Unknown | FL resident | 03/19/20 |
| 81,748 | Palm Beach | 66 | Male | Unknown | | Yes | FL resident | 03/20/20 |
| 81,749 | Palm Beach | 82 | Male | Unknown | | Unknown | FL resident | 03/20/20 |
| 81,750 | Palm Beach | 48 | Male | Unknown | | Unknown | FL resident | 03/20/20 |
| 81,751 | Palm Beach | 29 | Male | No | | Unknown | FL resident | 03/20/20 |
| 81,752 | Palm Beach | 69 | Male | No | | No | FL resident | 03/20/20 |
| 81,753 | Palm Beach | 42 | Female | No | | Unknown | FL resident | 03/20/20 |

Coronavirus: line list of cases

Data through Jun 23, 2020 verified as of Jun 24, 2020 at 09:25 AM

Data in this report are provisional and subject to change.

| Case | County | Age | Gender | Travel related | Travel detail | Contact with a confirmed case | Jurisdiction | Date case counted |
|--------|------------|-----|--------|----------------|---|-------------------------------|--------------|-------------------|
| 81,754 | Palm Beach | 69 | Male | No | | Yes | FL resident | 03/20/20 |
| 81,755 | Palm Beach | 68 | Female | No | | Yes | FL resident | 03/20/20 |
| 81,756 | Palm Beach | 53 | Male | No | | No | FL resident | 03/20/20 |
| 81,757 | Palm Beach | 84 | Male | No | | Yes | FL resident | 03/20/20 |
| 81,758 | Palm Beach | 72 | Male | Yes | CANADA; FL | No | FL resident | 03/20/20 |
| 81,759 | Palm Beach | 81 | Male | Yes | NY | Yes | FL resident | 03/20/20 |
| 81,760 | Palm Beach | 69 | Male | No | | Yes | FL resident | 03/20/20 |
| 81,761 | Palm Beach | 83 | Female | No | | Yes | FL resident | 03/21/20 |
| 81,762 | Palm Beach | 53 | Male | Yes | EL SALVADOR | No | FL resident | 03/21/20 |
| 81,763 | Palm Beach | 83 | Male | Yes | FL; NY | Yes | FL resident | 03/21/20 |
| 81,764 | Palm Beach | 78 | Male | No | | No | FL resident | 03/21/20 |
| 81,765 | Palm Beach | 30 | Female | Yes | CO; FL; TX | Yes | FL resident | 03/21/20 |
| 81,766 | Palm Beach | 67 | Male | Unknown | | Unknown | FL resident | 03/21/20 |
| 81,767 | Palm Beach | 41 | Male | Unknown | | Unknown | FL resident | 03/21/20 |
| 81,768 | Palm Beach | 19 | Female | Yes | FL; SPAIN | No | FL resident | 03/21/20 |
| 81,769 | Palm Beach | 88 | Male | No | | Yes | FL resident | 03/21/20 |
| 81,770 | Palm Beach | 83 | Male | No | | No | FL resident | 03/21/20 |
| 81,771 | Palm Beach | 70 | Male | Unknown | | Yes | FL resident | 03/21/20 |
| 81,772 | Palm Beach | 72 | Male | No | | No | FL resident | 03/21/20 |
| 81,773 | Palm Beach | 43 | Male | No | | No | FL resident | 03/21/20 |
| 81,774 | Palm Beach | 60 | Male | Yes | NY | Yes | FL resident | 03/21/20 |
| 81,775 | Palm Beach | 45 | Female | Yes | ECUADOR | Yes | FL resident | 03/22/20 |
| 81,776 | Palm Beach | 22 | Male | No | | Unknown | FL resident | 03/22/20 |
| 81,777 | Palm Beach | 50 | Female | Unknown | | Unknown | FL resident | 03/22/20 |
| 81,778 | Palm Beach | 76 | Male | No | | No | FL resident | 03/22/20 |
| 81,779 | Palm Beach | 68 | Male | Yes | FL; NJ; PA | Unknown | FL resident | 03/22/20 |
| 81,780 | Palm Beach | 83 | Male | No | | Yes | FL resident | 03/22/20 |
| 81,781 | Palm Beach | 64 | Male | No | | Yes | FL resident | 03/22/20 |
| 81,782 | Palm Beach | 64 | Female | No | | Yes | FL resident | 03/22/20 |
| 81,783 | Palm Beach | 64 | Male | Yes | FL; NY | Unknown | FL resident | 03/22/20 |
| 81,784 | Palm Beach | 63 | Female | No | | Yes | FL resident | 03/22/20 |
| 81,785 | Palm Beach | 48 | Male | Yes | CO; FL | Unknown | FL resident | 03/22/20 |
| 81,786 | Palm Beach | 65 | Female | No | | Unknown | FL resident | 03/22/20 |
| 81,787 | Palm Beach | 69 | Female | No | | Unknown | FL resident | 03/22/20 |
| 81,788 | Palm Beach | 69 | Male | Yes | BAHAMAS; FL; NY; TX | No | FL resident | 03/22/20 |
| 81,789 | Palm Beach | 85 | Female | No | | Yes | FL resident | 03/22/20 |
| 81,790 | Palm Beach | 35 | Female | No | | Yes | FL resident | 03/22/20 |
| 81,791 | Palm Beach | 56 | Male | Unknown | | Unknown | FL resident | 03/22/20 |
| 81,792 | Palm Beach | 64 | Female | Unknown | | Yes | FL resident | 03/22/20 |
| 81,793 | Palm Beach | 47 | Male | Yes | CO | Yes | FL resident | 03/22/20 |
| 81,794 | Palm Beach | 28 | Male | No | | Yes | FL resident | 03/22/20 |
| 81,795 | Palm Beach | 61 | Female | No | | Yes | FL resident | 03/22/20 |
| 81,796 | Palm Beach | 21 | Female | Yes | PORTUGAL; UNITED KINGDOM | No | FL resident | 03/22/20 |
| 81,797 | Palm Beach | 67 | Male | Yes | FL; NY; VA | Unknown | FL resident | 03/22/20 |
| 81,798 | Palm Beach | 59 | Male | No | | Yes | FL resident | 03/22/20 |
| 81,799 | Palm Beach | 77 | Female | No | | Unknown | FL resident | 03/22/20 |
| 81,800 | Palm Beach | 56 | Female | No | | Yes | FL resident | 03/22/20 |
| 81,801 | Palm Beach | 21 | Female | Unknown | | Unknown | FL resident | 03/22/20 |
| 81,802 | Palm Beach | 52 | Female | Yes | FL; NJ | Unknown | FL resident | 03/22/20 |
| 81,803 | Palm Beach | 71 | Male | No | | No | FL resident | 03/23/20 |
| 81,804 | Palm Beach | 43 | Male | Yes | ITALY; PORTUGAL | No | FL resident | 03/23/20 |
| 81,805 | Palm Beach | 29 | Male | No | | No | FL resident | 03/23/20 |
| 81,806 | Palm Beach | 80 | Female | No | | Unknown | FL resident | 03/23/20 |
| 81,807 | Palm Beach | 55 | Male | No | | No | FL resident | 03/23/20 |
| 81,808 | Palm Beach | 24 | Female | Yes | UNITED KINGDOM | Yes | FL resident | 03/23/20 |
| 81,809 | Palm Beach | 44 | Male | No | | No | FL resident | 03/23/20 |
| 81,810 | Palm Beach | 18 | Female | Yes | BAHAMAS; FL | No | FL resident | 03/24/20 |
| 81,811 | Palm Beach | 32 | Male | Yes | CO; FL; TX | Yes | FL resident | 03/24/20 |
| 81,812 | Palm Beach | 69 | Female | No | | No | FL resident | 03/24/20 |
| 81,813 | Palm Beach | 29 | Female | Yes | FL; GERMANY; PORTUGAL; SPAIN; SWITZERLAND | No | FL resident | 03/24/20 |
| 81,814 | Palm Beach | 73 | Male | No | | No | FL resident | 03/24/20 |

Coronavirus: line list of cases

Data through Jun 23, 2020 verified as of Jun 24, 2020 at 09:25 AM

Data in this report are provisional and subject to change.

| Case | County | Age | Gender | Travel related | Travel detail | Contact with a confirmed case | Jurisdiction | Date case counted |
|--------|------------|-----|--------|----------------|--------------------|-------------------------------|--------------|-------------------|
| 81,815 | Palm Beach | 25 | Female | Yes | FL; NY | Yes | FL resident | 03/24/20 |
| 81,816 | Palm Beach | 26 | Female | Yes | NY | Yes | FL resident | 03/24/20 |
| 81,817 | Palm Beach | 68 | Male | No | | Yes | FL resident | 03/24/20 |
| 81,818 | Palm Beach | 46 | Female | Yes | FL; MA | Yes | FL resident | 03/24/20 |
| 81,819 | Palm Beach | 24 | Female | Yes | FL; NY | No | FL resident | 03/24/20 |
| 81,820 | Palm Beach | 20 | Male | Yes | IRELAND; NJ; SPAIN | Yes | FL resident | 03/24/20 |
| 81,821 | Palm Beach | 60 | Female | Yes | CO; FL | Yes | FL resident | 03/24/20 |
| 81,822 | Palm Beach | 57 | Female | No | | No | FL resident | 03/24/20 |
| 81,823 | Palm Beach | 38 | Male | Yes | COLOMBIA | Unknown | FL resident | 03/24/20 |
| 81,824 | Palm Beach | 63 | Male | Unknown | | Yes | FL resident | 03/25/20 |
| 81,825 | Palm Beach | 55 | Male | No | | No | FL resident | 03/25/20 |
| 81,826 | Palm Beach | 74 | Male | No | | Yes | FL resident | 03/25/20 |
| 81,827 | Palm Beach | 53 | Female | No | | No | FL resident | 03/25/20 |
| 81,828 | Palm Beach | 45 | Male | No | | No | FL resident | 03/25/20 |
| 81,829 | Palm Beach | 72 | Female | Yes | FL; NY | Unknown | FL resident | 03/25/20 |
| 81,830 | Palm Beach | 74 | Female | No | | No | FL resident | 03/25/20 |
| 81,831 | Palm Beach | 84 | Female | No | | No | FL resident | 03/25/20 |
| 81,832 | Palm Beach | 77 | Male | Yes | FL; MEXICO; NY | Yes | FL resident | 03/25/20 |
| 81,833 | Palm Beach | 37 | Male | No | | Yes | FL resident | 03/25/20 |
| 81,834 | Palm Beach | 26 | Female | Yes | FL; JAMAICA | Unknown | FL resident | 03/25/20 |
| 81,835 | Palm Beach | 59 | Male | Yes | CO | Yes | FL resident | 03/25/20 |
| 81,836 | Palm Beach | 55 | Male | No | | No | FL resident | 03/25/20 |
| 81,837 | Palm Beach | 21 | Female | Yes | FL; SPAIN | Yes | FL resident | 03/25/20 |
| 81,838 | Palm Beach | 80 | Male | No | | Yes | FL resident | 03/25/20 |
| 81,839 | Palm Beach | 80 | Female | No | | Yes | FL resident | 03/25/20 |
| 81,840 | Palm Beach | 21 | Female | No | | Yes | FL resident | 03/25/20 |
| 81,841 | Palm Beach | 36 | Male | No | | No | FL resident | 03/25/20 |
| 81,842 | Palm Beach | 73 | Male | Yes | NY | No | FL resident | 03/25/20 |
| 81,843 | Palm Beach | 68 | Male | No | | No | FL resident | 03/25/20 |
| 81,844 | Palm Beach | 81 | Male | No | | Unknown | FL resident | 03/25/20 |
| 81,845 | Palm Beach | 61 | Female | Unknown | | Unknown | FL resident | 03/25/20 |
| 81,846 | Palm Beach | 75 | Male | Yes | FL; NJ | No | FL resident | 03/25/20 |
| 81,847 | Palm Beach | 58 | Female | Yes | AUSTRALIA | Yes | FL resident | 03/25/20 |
| 81,848 | Palm Beach | 74 | Male | No | | Unknown | FL resident | 03/25/20 |
| 81,849 | Palm Beach | 57 | Male | Yes | AUSTRALIA | Yes | FL resident | 03/25/20 |
| 81,850 | Palm Beach | 71 | Female | Yes | FL; LA | No | FL resident | 03/25/20 |
| 81,851 | Palm Beach | 86 | Male | No | | Yes | FL resident | 03/25/20 |
| 81,852 | Palm Beach | 69 | Male | No | | Unknown | FL resident | 03/25/20 |
| 81,853 | Palm Beach | 75 | Female | No | | Yes | FL resident | 03/25/20 |
| 81,854 | Palm Beach | 61 | Male | No | | Yes | FL resident | 03/25/20 |
| 81,855 | Palm Beach | 77 | Female | Yes | FL; MA | Yes | FL resident | 03/25/20 |
| 81,856 | Palm Beach | 77 | Male | Yes | FL; VA | Yes | FL resident | 03/25/20 |
| 81,857 | Palm Beach | 51 | Female | Yes | NY | Unknown | FL resident | 03/25/20 |
| 81,858 | Palm Beach | 20 | Male | No | | Unknown | FL resident | 03/25/20 |
| 81,859 | Palm Beach | 70 | Female | Unknown | | Yes | FL resident | 03/25/20 |
| 81,860 | Palm Beach | 67 | Male | No | | Yes | FL resident | 03/25/20 |
| 81,861 | Palm Beach | 45 | Male | No | | No | FL resident | 03/25/20 |
| 81,862 | Palm Beach | 84 | Male | No | | Yes | FL resident | 03/25/20 |
| 81,863 | Palm Beach | 33 | Female | No | | Yes | FL resident | 03/25/20 |
| 81,864 | Palm Beach | 68 | Male | Unknown | | Yes | FL resident | 03/26/20 |
| 81,865 | Palm Beach | 53 | Female | Yes | FRANCE | Yes | FL resident | 03/26/20 |
| 81,866 | Palm Beach | 57 | Male | No | | No | FL resident | 03/26/20 |
| 81,867 | Palm Beach | 24 | Female | Unknown | | Unknown | FL resident | 03/26/20 |
| 81,868 | Palm Beach | 68 | Male | No | | No | FL resident | 03/26/20 |
| 81,869 | Palm Beach | 57 | Male | No | | Unknown | FL resident | 03/26/20 |
| 81,870 | Palm Beach | 41 | Female | No | | Unknown | FL resident | 03/26/20 |
| 81,871 | Palm Beach | 35 | Female | No | | No | FL resident | 03/26/20 |
| 81,872 | Palm Beach | 41 | Female | Unknown | | Unknown | FL resident | 03/26/20 |
| 81,873 | Palm Beach | 68 | Male | No | | Yes | FL resident | 03/26/20 |
| 81,874 | Palm Beach | 76 | Female | Unknown | | No | FL resident | 03/26/20 |
| 81,875 | Palm Beach | 76 | Female | No | | Yes | FL resident | 03/26/20 |
| 81,876 | Palm Beach | 18 | Female | No | | Unknown | FL resident | 03/26/20 |

Coronavirus: line list of cases

Data through Jun 23, 2020 verified as of Jun 24, 2020 at 09:25 AM

Data in this report are provisional and subject to change.

| Case | County | Age | Gender | Travel related | Travel detail | Contact with a confirmed case | Jurisdiction | Date case counted |
|--------|------------|-----|--------|----------------|----------------------------|-------------------------------|--------------|-------------------|
| 81,877 | Palm Beach | 72 | Female | No | | Unknown | FL resident | 03/26/20 |
| 81,878 | Palm Beach | 49 | Male | No | | Yes | FL resident | 03/26/20 |
| 81,879 | Palm Beach | 21 | Male | Yes | ITALY; SPAIN | No | FL resident | 03/26/20 |
| 81,880 | Palm Beach | 80 | Male | No | | No | FL resident | 03/26/20 |
| 81,881 | Palm Beach | 34 | Female | No | | Yes | FL resident | 03/26/20 |
| 81,882 | Palm Beach | 22 | Female | No | | No | FL resident | 03/26/20 |
| 81,883 | Palm Beach | 83 | Female | No | | Unknown | FL resident | 03/26/20 |
| 81,884 | Palm Beach | 72 | Male | No | | Unknown | FL resident | 03/26/20 |
| 81,885 | Palm Beach | 80 | Male | No | | No | FL resident | 03/26/20 |
| 81,886 | Palm Beach | 79 | Male | No | | No | FL resident | 03/26/20 |
| 81,887 | Palm Beach | 40 | Female | No | | No | FL resident | 03/26/20 |
| 81,888 | Palm Beach | 78 | Female | No | | No | FL resident | 03/26/20 |
| 81,889 | Palm Beach | 90 | Female | No | | Yes | FL resident | 03/26/20 |
| 81,890 | Palm Beach | 40 | Male | Yes | COLOMBIA | Unknown | FL resident | 03/26/20 |
| 81,891 | Palm Beach | 81 | Female | No | | No | FL resident | 03/26/20 |
| 81,892 | Palm Beach | 53 | Male | Unknown | | Yes | FL resident | 03/27/20 |
| 81,893 | Palm Beach | 21 | Male | Unknown | | Unknown | FL resident | 03/27/20 |
| 81,894 | Palm Beach | 57 | Male | No | | Unknown | FL resident | 03/27/20 |
| 81,895 | Palm Beach | 21 | Male | Unknown | | Unknown | FL resident | 03/27/20 |
| 81,896 | Palm Beach | 25 | Male | Unknown | | Unknown | FL resident | 03/27/20 |
| 81,897 | Palm Beach | 47 | Male | No | | No | FL resident | 03/27/20 |
| 81,898 | Palm Beach | 51 | Female | Unknown | | No | FL resident | 03/27/20 |
| 81,899 | Palm Beach | 58 | Female | Unknown | | Unknown | FL resident | 03/27/20 |
| 81,900 | Palm Beach | 89 | Male | No | | Yes | FL resident | 03/27/20 |
| 81,901 | Palm Beach | 69 | Female | Yes | DC; FL | Yes | FL resident | 03/27/20 |
| 81,902 | Palm Beach | 73 | Male | Yes | CO; FL | Yes | FL resident | 03/27/20 |
| 81,903 | Palm Beach | 74 | Male | No | | No | FL resident | 03/27/20 |
| 81,904 | Palm Beach | 56 | Female | No | | Yes | FL resident | 03/27/20 |
| 81,905 | Palm Beach | 90 | Female | No | | Unknown | FL resident | 03/27/20 |
| 81,906 | Palm Beach | 76 | Male | No | | Yes | FL resident | 03/27/20 |
| 81,907 | Palm Beach | 66 | Male | Yes | FL; TURKEY | No | FL resident | 03/27/20 |
| 81,908 | Palm Beach | 30 | Male | No | | No | FL resident | 03/27/20 |
| 81,909 | Palm Beach | 61 | Male | No | | Yes | FL resident | 03/27/20 |
| 81,910 | Palm Beach | 54 | Female | No | | Unknown | FL resident | 03/27/20 |
| 81,911 | Palm Beach | 92 | Male | No | | No | FL resident | 03/27/20 |
| 81,912 | Palm Beach | 53 | Female | Unknown | | No | FL resident | 03/27/20 |
| 81,913 | Palm Beach | 53 | Male | No | | No | FL resident | 03/27/20 |
| 81,914 | Palm Beach | 73 | Female | Unknown | | Yes | FL resident | 03/27/20 |
| 81,915 | Palm Beach | 85 | Male | No | | No | FL resident | 03/27/20 |
| 81,916 | Palm Beach | 75 | Female | No | | Yes | FL resident | 03/27/20 |
| 81,917 | Palm Beach | 81 | Male | No | | Yes | FL resident | 03/27/20 |
| 81,918 | Palm Beach | 84 | Female | No | | Yes | FL resident | 03/27/20 |
| 81,919 | Palm Beach | 73 | Female | Yes | FL; NY | Yes | FL resident | 03/27/20 |
| 81,920 | Palm Beach | 50 | Male | No | | Unknown | FL resident | 03/27/20 |
| 81,921 | Palm Beach | 24 | Male | No | | Yes | FL resident | 03/27/20 |
| 81,922 | Palm Beach | 63 | Male | No | | Yes | FL resident | 03/27/20 |
| 81,923 | Palm Beach | 70 | Female | No | | No | FL resident | 03/27/20 |
| 81,924 | Palm Beach | 58 | Female | Yes | AUSTRALIA; FL; NEW ZEALAND | Unknown | FL resident | 03/27/20 |
| 81,925 | Palm Beach | 38 | Female | No | | Unknown | FL resident | 03/27/20 |
| 81,926 | Palm Beach | 56 | Female | No | | Yes | FL resident | 03/27/20 |
| 81,927 | Palm Beach | 57 | Female | No | | No | FL resident | 03/27/20 |
| 81,928 | Palm Beach | 83 | Male | No | | Yes | FL resident | 03/27/20 |
| 81,929 | Palm Beach | 41 | Male | Unknown | | Unknown | FL resident | 03/27/20 |
| 81,930 | Palm Beach | 59 | Female | No | | No | FL resident | 03/27/20 |
| 81,931 | Palm Beach | 81 | Male | No | | Yes | FL resident | 03/27/20 |
| 81,932 | Palm Beach | 82 | Female | No | | Yes | FL resident | 03/27/20 |
| 81,933 | Palm Beach | 72 | Female | No | | Yes | FL resident | 03/27/20 |
| 81,934 | Palm Beach | 74 | Male | No | | | FL resident | 03/27/20 |
| 81,935 | Palm Beach | 46 | Male | Unknown | | Unknown | FL resident | 03/27/20 |
| 81,936 | Palm Beach | 84 | Female | No | | Yes | FL resident | 03/27/20 |
| 81,937 | Palm Beach | 58 | Female | Unknown | | Unknown | FL resident | 03/27/20 |
| 81,938 | Palm Beach | 44 | Female | No | | Yes | FL resident | 03/27/20 |

Coronavirus: line list of cases

Data through Jun 23, 2020 verified as of Jun 24, 2020 at 09:25 AM

Data in this report are provisional and subject to change.

| Case | County | Age | Gender | Travel related | Travel detail | Contact with a confirmed case | Jurisdiction | Date case counted |
|--------|------------|-----|--------|----------------|------------------------|-------------------------------|--------------|-------------------|
| 81,939 | Palm Beach | 52 | Male | No | | No | FL resident | 03/27/20 |
| 81,940 | Palm Beach | 48 | Female | Unknown | | Yes | FL resident | 03/27/20 |
| 81,941 | Palm Beach | 72 | Female | Unknown | | | FL resident | 03/27/20 |
| 81,942 | Palm Beach | 27 | Male | No | | Unknown | FL resident | 03/27/20 |
| 81,943 | Palm Beach | 89 | Male | No | | No | FL resident | 03/27/20 |
| 81,944 | Palm Beach | 66 | Male | No | | Yes | FL resident | 03/27/20 |
| 81,945 | Palm Beach | 84 | Female | No | | Yes | FL resident | 03/27/20 |
| 81,946 | Palm Beach | 67 | Female | Yes | ECUADOR; FL | No | FL resident | 03/27/20 |
| 81,947 | Palm Beach | 39 | Female | No | | Yes | FL resident | 03/27/20 |
| 81,948 | Palm Beach | 41 | Male | No | | Yes | FL resident | 03/27/20 |
| 81,949 | Palm Beach | 83 | Female | No | | Yes | FL resident | 03/27/20 |
| 81,950 | Palm Beach | 74 | Female | Yes | FL; NY | Yes | FL resident | 03/27/20 |
| 81,951 | Palm Beach | 89 | Female | No | | Yes | FL resident | 03/27/20 |
| 81,952 | Palm Beach | 19 | Female | Unknown | | Unknown | FL resident | 03/27/20 |
| 81,953 | Palm Beach | 22 | Male | No | | Unknown | FL resident | 03/27/20 |
| 81,954 | Palm Beach | 33 | Male | Yes | NY | Yes | FL resident | 03/27/20 |
| 81,955 | Palm Beach | 73 | Female | Unknown | | Unknown | FL resident | 03/27/20 |
| 81,956 | Palm Beach | 82 | Male | No | | Yes | FL resident | 03/27/20 |
| 81,957 | Palm Beach | 54 | Female | Yes | CO; FL; GA; NJ; NY; SC | No | FL resident | 03/27/20 |
| 81,958 | Palm Beach | 68 | Female | Yes | FL; NY | No | FL resident | 03/27/20 |
| 81,959 | Palm Beach | 75 | Female | No | | Yes | FL resident | 03/27/20 |
| 81,960 | Palm Beach | 73 | Male | No | | Unknown | FL resident | 03/27/20 |
| 81,961 | Palm Beach | 73 | Female | No | | No | FL resident | 03/27/20 |
| 81,962 | Palm Beach | 63 | Male | No | | Yes | FL resident | 03/27/20 |
| 81,963 | Palm Beach | 67 | Male | No | | Unknown | FL resident | 03/27/20 |
| 81,964 | Palm Beach | 76 | Male | No | | Yes | FL resident | 03/28/20 |
| 81,965 | Palm Beach | 47 | Male | No | | Unknown | FL resident | 03/28/20 |
| 81,966 | Palm Beach | 83 | Male | No | | Unknown | FL resident | 03/28/20 |
| 81,967 | Palm Beach | 73 | Female | No | | Yes | FL resident | 03/28/20 |
| 81,968 | Palm Beach | 33 | Female | Unknown | | Unknown | FL resident | 03/28/20 |
| 81,969 | Palm Beach | 58 | Female | No | | Yes | FL resident | 03/28/20 |
| 81,970 | Palm Beach | 88 | Male | No | | Unknown | FL resident | 03/28/20 |
| 81,971 | Palm Beach | 59 | Female | No | | No | FL resident | 03/28/20 |
| 81,972 | Palm Beach | 54 | Female | No | | No | FL resident | 03/28/20 |
| 81,973 | Palm Beach | 55 | Female | Yes | FL; FRANCE | No | FL resident | 03/28/20 |
| 81,974 | Palm Beach | 84 | Male | No | | | FL resident | 03/28/20 |
| 81,975 | Palm Beach | 85 | Male | No | | Unknown | FL resident | 03/28/20 |
| 81,976 | Palm Beach | 35 | Male | No | | Yes | FL resident | 03/28/20 |
| 81,977 | Palm Beach | 51 | Female | No | | Yes | FL resident | 03/28/20 |
| 81,978 | Palm Beach | 30 | Female | No | | No | FL resident | 03/28/20 |
| 81,979 | Palm Beach | 52 | Male | No | | No | FL resident | 03/28/20 |
| 81,980 | Palm Beach | 72 | Female | No | | Unknown | FL resident | 03/28/20 |
| 81,981 | Palm Beach | 67 | Male | Unknown | | No | FL resident | 03/28/20 |
| 81,982 | Palm Beach | 50 | Male | Unknown | | Unknown | FL resident | 03/28/20 |
| 81,983 | Palm Beach | 35 | Female | Yes | FL; TN | No | FL resident | 03/28/20 |
| 81,984 | Palm Beach | 41 | Female | No | | No | FL resident | 03/28/20 |
| 81,985 | Palm Beach | 65 | Male | No | | Yes | FL resident | 03/28/20 |
| 81,986 | Palm Beach | 43 | Male | Unknown | | Unknown | FL resident | 03/28/20 |
| 81,987 | Palm Beach | 63 | Female | No | | Yes | FL resident | 03/28/20 |
| 81,988 | Palm Beach | 64 | Female | Unknown | | Yes | FL resident | 03/28/20 |
| 81,989 | Palm Beach | 83 | Male | No | | Yes | FL resident | 03/28/20 |
| 81,990 | Palm Beach | 71 | Female | No | | No | FL resident | 03/28/20 |
| 81,991 | Palm Beach | 79 | Female | No | | Yes | FL resident | 03/28/20 |
| 81,992 | Palm Beach | 70 | Female | No | | Yes | FL resident | 03/28/20 |
| 81,993 | Palm Beach | 35 | Male | No | | Yes | FL resident | 03/28/20 |
| 81,994 | Palm Beach | 76 | Female | No | | Yes | FL resident | 03/28/20 |
| 81,995 | Palm Beach | 88 | Male | No | | Yes | FL resident | 03/28/20 |
| 81,996 | Palm Beach | 75 | Female | Yes | PA | Yes | FL resident | 03/28/20 |
| 81,997 | Palm Beach | 50 | Male | Yes | NY | Unknown | FL resident | 03/28/20 |
| 81,998 | Palm Beach | 80 | Female | No | | Unknown | FL resident | 03/28/20 |
| 81,999 | Palm Beach | 44 | Female | Unknown | | Unknown | FL resident | 03/28/20 |
| 82,000 | Palm Beach | 53 | Male | No | | Unknown | FL resident | 03/28/20 |

Coronavirus: line list of cases

Data through Jun 23, 2020 verified as of Jun 24, 2020 at 09:25 AM

Data in this report are provisional and subject to change.

| Case | County | Age | Gender | Travel related | Travel detail | Contact with a confirmed case | Jurisdiction | Date case counted |
|--------|------------|-----|--------|----------------|------------------------|-------------------------------|--------------|-------------------|
| 82,001 | Palm Beach | 72 | Male | No | | Yes | FL resident | 03/28/20 |
| 82,002 | Palm Beach | 71 | Male | No | | Yes | FL resident | 03/28/20 |
| 82,003 | Palm Beach | 28 | Female | Yes | NY | Yes | FL resident | 03/28/20 |
| 82,004 | Palm Beach | 76 | Female | No | | Yes | FL resident | 03/28/20 |
| 82,005 | Palm Beach | 33 | Male | Yes | FL; IL; OH | No | FL resident | 03/28/20 |
| 82,006 | Palm Beach | 88 | Female | No | | No | FL resident | 03/28/20 |
| 82,007 | Palm Beach | 30 | Male | Unknown | | Unknown | FL resident | 03/28/20 |
| 82,008 | Palm Beach | 37 | Male | No | | No | FL resident | 03/28/20 |
| 82,009 | Palm Beach | 67 | Female | No | | Yes | FL resident | 03/28/20 |
| 82,010 | Palm Beach | 51 | Male | No | | Yes | FL resident | 03/28/20 |
| 82,011 | Palm Beach | 64 | Male | Yes | NY | No | FL resident | 03/28/20 |
| 82,012 | Palm Beach | 42 | Male | Yes | UT | Yes | FL resident | 03/28/20 |
| 82,013 | Palm Beach | 49 | Female | No | | No | FL resident | 03/28/20 |
| 82,014 | Palm Beach | 78 | Female | No | | Unknown | FL resident | 03/28/20 |
| 82,015 | Palm Beach | 78 | Female | No | | Unknown | FL resident | 03/28/20 |
| 82,016 | Palm Beach | 62 | Female | No | | Yes | FL resident | 03/28/20 |
| 82,017 | Palm Beach | 84 | Female | No | | Unknown | FL resident | 03/28/20 |
| 82,018 | Palm Beach | 77 | Female | No | | Unknown | FL resident | 03/28/20 |
| 82,019 | Palm Beach | 50 | Female | No | | No | FL resident | 03/28/20 |
| 82,020 | Palm Beach | 75 | Female | No | | Yes | FL resident | 03/28/20 |
| 82,021 | Palm Beach | 52 | Female | Unknown | | Yes | FL resident | 03/28/20 |
| 82,022 | Palm Beach | 76 | Male | Yes | FL; PA | Yes | FL resident | 03/28/20 |
| 82,023 | Palm Beach | 82 | Male | No | | No | FL resident | 03/28/20 |
| 82,024 | Palm Beach | 26 | Male | No | | No | FL resident | 03/28/20 |
| 82,025 | Palm Beach | 64 | Female | No | | Yes | FL resident | 03/28/20 |
| 82,026 | Palm Beach | 21 | Female | No | | Unknown | FL resident | 03/28/20 |
| 82,027 | Palm Beach | 36 | Female | No | | Yes | FL resident | 03/28/20 |
| 82,028 | Palm Beach | 58 | Male | No | | Yes | FL resident | 03/28/20 |
| 82,029 | Palm Beach | 76 | Female | No | | No | FL resident | 03/28/20 |
| 82,030 | Palm Beach | 66 | Male | No | | Yes | FL resident | 03/28/20 |
| 82,031 | Palm Beach | 57 | Female | No | | No | FL resident | 03/28/20 |
| 82,032 | Palm Beach | 42 | Female | No | | Yes | FL resident | 03/28/20 |
| 82,033 | Palm Beach | 52 | Male | Unknown | | Unknown | FL resident | 03/28/20 |
| 82,034 | Palm Beach | 87 | Male | Yes | DOMINICAN REPUBLIC; FL | No | FL resident | 03/28/20 |
| 82,035 | Palm Beach | 80 | Male | Yes | NY | No | FL resident | 03/28/20 |
| 82,036 | Palm Beach | 20 | Male | No | | No | FL resident | 03/28/20 |
| 82,037 | Palm Beach | 51 | Female | Unknown | | Yes | FL resident | 03/29/20 |
| 82,038 | Palm Beach | 63 | Male | Yes | FL; ST. MARTIN | Unknown | FL resident | 03/29/20 |
| 82,039 | Palm Beach | 82 | Male | No | | Yes | FL resident | 03/29/20 |
| 82,040 | Palm Beach | 43 | Male | Unknown | | Unknown | FL resident | 03/29/20 |
| 82,041 | Palm Beach | 75 | Male | No | | Yes | FL resident | 03/29/20 |
| 82,042 | Palm Beach | 59 | Male | Yes | FL; UT | Yes | FL resident | 03/29/20 |
| 82,043 | Palm Beach | 26 | Male | Unknown | | No | FL resident | 03/29/20 |
| 82,044 | Palm Beach | 25 | Male | Yes | FL; WA | No | FL resident | 03/29/20 |
| 82,045 | Palm Beach | 44 | Female | Unknown | | Unknown | FL resident | 03/29/20 |
| 82,046 | Palm Beach | 36 | Female | Yes | BRAZIL; FL | Yes | FL resident | 03/29/20 |
| 82,047 | Palm Beach | 49 | Male | No | | No | FL resident | 03/29/20 |
| 82,048 | Palm Beach | 43 | Male | Yes | FL; NJ | No | FL resident | 03/29/20 |
| 82,049 | Palm Beach | 65 | Male | No | | Yes | FL resident | 03/29/20 |
| 82,050 | Palm Beach | 65 | Female | No | | Unknown | FL resident | 03/29/20 |
| 82,051 | Palm Beach | 38 | Male | No | | Unknown | FL resident | 03/29/20 |
| 82,052 | Palm Beach | 40 | Female | Unknown | | Unknown | FL resident | 03/29/20 |
| 82,053 | Palm Beach | 42 | Male | Yes | ECUADOR | Yes | FL resident | 03/29/20 |
| 82,054 | Palm Beach | 54 | Male | No | | No | FL resident | 03/29/20 |
| 82,055 | Palm Beach | 89 | Female | No | | Yes | FL resident | 03/29/20 |
| 82,056 | Palm Beach | 29 | Male | Yes | BRAZIL; CA; FL; NY; TX | No | FL resident | 03/29/20 |
| 82,057 | Palm Beach | 56 | Male | Unknown | | Unknown | FL resident | 03/29/20 |
| 82,058 | Palm Beach | 48 | Female | No | | Yes | FL resident | 03/29/20 |
| 82,059 | Palm Beach | 45 | Female | No | | Yes | FL resident | 03/29/20 |
| 82,060 | Palm Beach | 54 | Male | Yes | NY | Yes | FL resident | 03/29/20 |
| 82,061 | Palm Beach | 46 | Female | No | | No | FL resident | 03/29/20 |
| 82,062 | Palm Beach | 54 | Female | Unknown | | Yes | FL resident | 03/29/20 |

Coronavirus: line list of cases

Data through Jun 23, 2020 verified as of Jun 24, 2020 at 09:25 AM

Data in this report are provisional and subject to change.

| Case | County | Age | Gender | Travel related | Travel detail | Contact with a confirmed case | Jurisdiction | Date case counted |
|--------|------------|-----|--------|----------------|---------------|-------------------------------|--------------|-------------------|
| 82,063 | Palm Beach | 26 | Male | Unknown | | Unknown | FL resident | 03/29/20 |
| 82,064 | Palm Beach | 21 | Female | Unknown | | Unknown | FL resident | 03/29/20 |
| 82,065 | Palm Beach | 42 | Female | Unknown | | Unknown | FL resident | 03/29/20 |
| 82,066 | Palm Beach | 55 | Male | No | | Yes | FL resident | 03/29/20 |
| 82,067 | Palm Beach | 72 | Female | No | | Yes | FL resident | 03/29/20 |
| 82,068 | Palm Beach | 36 | Female | Unknown | | Yes | FL resident | 03/29/20 |
| 82,069 | Palm Beach | 77 | Male | Unknown | | Unknown | FL resident | 03/29/20 |
| 82,070 | Palm Beach | 80 | Male | No | | Yes | FL resident | 03/29/20 |
| 82,071 | Palm Beach | 25 | Male | No | | Yes | FL resident | 03/29/20 |
| 82,072 | Palm Beach | 49 | Male | No | | No | FL resident | 03/29/20 |
| 82,073 | Palm Beach | 29 | Female | No | | Yes | FL resident | 03/29/20 |
| 82,074 | Palm Beach | 67 | Male | No | | No | FL resident | 03/29/20 |
| 82,075 | Palm Beach | 89 | Male | No | | Unknown | FL resident | 03/29/20 |
| 82,076 | Palm Beach | 77 | Male | No | | Unknown | FL resident | 03/29/20 |
| 82,077 | Palm Beach | 79 | Male | No | | Yes | FL resident | 03/29/20 |
| 82,078 | Palm Beach | 85 | Male | No | | No | FL resident | 03/29/20 |
| 82,079 | Palm Beach | 63 | Female | Yes | FL; GA; NY | Unknown | FL resident | 03/29/20 |
| 82,080 | Palm Beach | 50 | Male | No | | Yes | FL resident | 03/29/20 |
| 82,081 | Palm Beach | 83 | Female | No | | No | FL resident | 03/29/20 |
| 82,082 | Palm Beach | 85 | Female | No | | No | FL resident | 03/29/20 |
| 82,083 | Palm Beach | 79 | Male | No | | No | FL resident | 03/29/20 |
| 82,084 | Palm Beach | 83 | Female | No | | Unknown | FL resident | 03/29/20 |
| 82,085 | Palm Beach | 52 | Female | No | | Yes | FL resident | 03/29/20 |
| 82,086 | Palm Beach | 30 | Female | No | | Yes | FL resident | 03/29/20 |
| 82,087 | Palm Beach | 74 | Male | Unknown | | No | FL resident | 03/29/20 |
| 82,088 | Palm Beach | 69 | Male | Unknown | | Unknown | FL resident | 03/29/20 |
| 82,089 | Palm Beach | 93 | Female | No | | Yes | FL resident | 03/29/20 |
| 82,090 | Palm Beach | 73 | Male | No | | No | FL resident | 03/29/20 |
| 82,091 | Palm Beach | 69 | Male | Unknown | | Unknown | FL resident | 03/29/20 |
| 82,092 | Palm Beach | 62 | Male | Yes | FL; IL | Yes | FL resident | 03/29/20 |
| 82,093 | Palm Beach | 38 | Female | Yes | FL; NY | Yes | FL resident | 03/29/20 |
| 82,094 | Palm Beach | 63 | Female | Yes | FL; IL | Yes | FL resident | 03/29/20 |
| 82,095 | Palm Beach | 87 | Male | No | | Yes | FL resident | 03/29/20 |
| 82,096 | Palm Beach | 40 | Female | No | | Yes | FL resident | 03/29/20 |
| 82,097 | Palm Beach | 48 | Female | No | | Yes | FL resident | 03/29/20 |
| 82,098 | Palm Beach | 66 | Female | No | | Yes | FL resident | 03/29/20 |
| 82,099 | Palm Beach | 79 | Female | Unknown | | | FL resident | 03/29/20 |
| 82,100 | Palm Beach | 58 | Male | No | | Yes | FL resident | 03/29/20 |
| 82,101 | Palm Beach | 47 | Male | Unknown | | Unknown | FL resident | 03/29/20 |
| 82,102 | Palm Beach | 55 | Male | No | | No | FL resident | 03/29/20 |
| 82,103 | Palm Beach | 60 | Female | No | | Yes | FL resident | 03/29/20 |
| 82,104 | Palm Beach | 41 | Female | Unknown | | Yes | FL resident | 03/29/20 |
| 82,105 | Palm Beach | 79 | Female | No | | No | FL resident | 03/29/20 |
| 82,106 | Palm Beach | 38 | Male | Unknown | | Unknown | FL resident | 03/29/20 |
| 82,107 | Palm Beach | 85 | Male | No | | Yes | FL resident | 03/29/20 |
| 82,108 | Palm Beach | 42 | Male | No | | Unknown | FL resident | 03/29/20 |
| 82,109 | Palm Beach | 21 | Male | No | | No | FL resident | 03/30/20 |
| 82,110 | Palm Beach | 81 | Male | No | | No | FL resident | 03/30/20 |
| 82,111 | Palm Beach | 35 | Female | No | | No | FL resident | 03/30/20 |
| 82,112 | Palm Beach | 68 | Male | No | | | FL resident | 03/30/20 |
| 82,113 | Palm Beach | 38 | Female | No | | No | FL resident | 03/30/20 |
| 82,114 | Palm Beach | 79 | Female | No | | Yes | FL resident | 03/30/20 |
| 82,115 | Palm Beach | 73 | Male | No | | Yes | FL resident | 03/30/20 |
| 82,116 | Palm Beach | 41 | Female | No | | Yes | FL resident | 03/30/20 |
| 82,117 | Palm Beach | 50 | Female | No | | Yes | FL resident | 03/30/20 |
| 82,118 | Palm Beach | 55 | Female | No | | Yes | FL resident | 03/30/20 |
| 82,119 | Palm Beach | 43 | Male | Unknown | | Unknown | FL resident | 03/30/20 |
| 82,120 | Palm Beach | 28 | Female | No | | No | FL resident | 03/30/20 |
| 82,121 | Palm Beach | 29 | Female | Yes | EUROPE; FL | Yes | FL resident | 03/30/20 |
| 82,122 | Palm Beach | 59 | Female | Unknown | | Yes | FL resident | 03/30/20 |
| 82,123 | Palm Beach | 57 | Male | No | | Yes | FL resident | 03/30/20 |
| 82,124 | Palm Beach | 48 | Male | Yes | GA | Yes | FL resident | 03/30/20 |

Coronavirus: line list of cases

Data through Jun 23, 2020 verified as of Jun 24, 2020 at 09:25 AM

Data in this report are provisional and subject to change.

| Case | County | Age | Gender | Travel related | Travel detail | Contact with a confirmed case | Jurisdiction | Date case counted |
|--------|------------|-----|--------|----------------|------------------------|-------------------------------|--------------|-------------------|
| 82,125 | Palm Beach | 50 | Female | Unknown | | Unknown | FL resident | 03/30/20 |
| 82,126 | Palm Beach | 62 | Male | No | | No | FL resident | 03/30/20 |
| 82,127 | Palm Beach | 77 | Female | No | | Yes | FL resident | 03/30/20 |
| 82,128 | Palm Beach | 75 | Female | No | | Yes | FL resident | 03/30/20 |
| 82,129 | Palm Beach | 60 | Male | No | | No | FL resident | 03/30/20 |
| 82,130 | Palm Beach | 80 | Female | No | | Unknown | FL resident | 03/30/20 |
| 82,131 | Palm Beach | 37 | Male | No | | Yes | FL resident | 03/30/20 |
| 82,132 | Palm Beach | 63 | Male | No | | No | FL resident | 03/30/20 |
| 82,133 | Palm Beach | 74 | Male | No | | Yes | FL resident | 03/30/20 |
| 82,134 | Palm Beach | 92 | Female | No | | No | FL resident | 03/30/20 |
| 82,135 | Palm Beach | 25 | Female | No | | No | FL resident | 03/30/20 |
| 82,136 | Palm Beach | 31 | Female | No | | Yes | FL resident | 03/30/20 |
| 82,137 | Palm Beach | 71 | Male | No | | No | FL resident | 03/30/20 |
| 82,138 | Palm Beach | 30 | Male | No | | Unknown | FL resident | 03/30/20 |
| 82,139 | Palm Beach | 62 | Female | Unknown | | Yes | FL resident | 03/30/20 |
| 82,140 | Palm Beach | 49 | Male | Unknown | | Unknown | FL resident | 03/30/20 |
| 82,141 | Palm Beach | 26 | Female | No | | Yes | FL resident | 03/30/20 |
| 82,142 | Palm Beach | 94 | Male | No | | No | FL resident | 03/30/20 |
| 82,143 | Palm Beach | 59 | Male | No | | No | FL resident | 03/30/20 |
| 82,144 | Palm Beach | 73 | Female | No | | No | FL resident | 03/30/20 |
| 82,145 | Palm Beach | 38 | Female | Unknown | | Unknown | FL resident | 03/30/20 |
| 82,146 | Palm Beach | 30 | Male | Yes | UNITED KINGDOM | Unknown | FL resident | 03/30/20 |
| 82,147 | Palm Beach | 50 | Male | No | | Yes | FL resident | 03/30/20 |
| 82,148 | Palm Beach | 78 | Male | No | | No | FL resident | 03/30/20 |
| 82,149 | Palm Beach | 51 | Male | No | | No | FL resident | 03/30/20 |
| 82,150 | Palm Beach | 63 | Male | No | | No | FL resident | 03/30/20 |
| 82,151 | Palm Beach | 79 | Female | No | | Yes | FL resident | 03/30/20 |
| 82,152 | Palm Beach | 40 | Male | Unknown | | Unknown | FL resident | 03/30/20 |
| 82,153 | Palm Beach | 76 | Male | No | | Yes | FL resident | 03/30/20 |
| 82,154 | Palm Beach | 78 | Female | No | | Yes | FL resident | 03/30/20 |
| 82,155 | Palm Beach | 29 | Female | No | | No | FL resident | 03/30/20 |
| 82,156 | Palm Beach | 82 | Male | No | | Yes | FL resident | 03/30/20 |
| 82,157 | Palm Beach | 78 | Male | No | | No | FL resident | 03/30/20 |
| 82,158 | Palm Beach | 27 | Female | No | | Yes | FL resident | 03/30/20 |
| 82,159 | Palm Beach | 73 | Male | No | | Unknown | FL resident | 03/30/20 |
| 82,160 | Palm Beach | 90 | Female | No | | Unknown | FL resident | 03/30/20 |
| 82,161 | Palm Beach | 78 | Male | No | | Unknown | FL resident | 03/30/20 |
| 82,162 | Palm Beach | 47 | Male | Unknown | | No | FL resident | 03/30/20 |
| 82,163 | Palm Beach | 64 | Female | No | | No | FL resident | 03/30/20 |
| 82,164 | Palm Beach | 78 | Male | No | | Unknown | FL resident | 03/30/20 |
| 82,165 | Palm Beach | 89 | Male | No | | No | FL resident | 03/30/20 |
| 82,166 | Palm Beach | 22 | Female | Unknown | | Unknown | FL resident | 03/30/20 |
| 82,167 | Palm Beach | 59 | Female | No | | No | FL resident | 03/30/20 |
| 82,168 | Palm Beach | 37 | Female | No | | No | FL resident | 03/30/20 |
| 82,169 | Palm Beach | 84 | Female | No | | Yes | FL resident | 03/30/20 |
| 82,170 | Palm Beach | 65 | Female | No | | Yes | FL resident | 03/30/20 |
| 82,171 | Palm Beach | 69 | Female | No | | Yes | FL resident | 03/30/20 |
| 82,172 | Palm Beach | 54 | Male | No | | No | FL resident | 03/30/20 |
| 82,173 | Palm Beach | 72 | Male | Yes | France; United Kingdom | No | FL resident | 03/30/20 |
| 82,174 | Palm Beach | 69 | Male | No | | Yes | FL resident | 03/30/20 |
| 82,175 | Palm Beach | 68 | Male | No | | Unknown | FL resident | 03/30/20 |
| 82,176 | Palm Beach | 99 | Male | No | | Unknown | FL resident | 03/30/20 |
| 82,177 | Palm Beach | 54 | Male | No | | No | FL resident | 03/30/20 |
| 82,178 | Palm Beach | 49 | Male | No | | No | FL resident | 03/30/20 |
| 82,179 | Palm Beach | 0 | Female | No | | Yes | FL resident | 03/30/20 |
| 82,180 | Palm Beach | 83 | Male | No | | No | FL resident | 03/30/20 |
| 82,181 | Palm Beach | 91 | Male | No | | Yes | FL resident | 03/30/20 |
| 82,182 | Palm Beach | 76 | Male | Unknown | | Unknown | FL resident | 03/31/20 |
| 82,183 | Palm Beach | 41 | Male | No | | No | FL resident | 03/31/20 |
| 82,184 | Palm Beach | 76 | Female | No | | No | FL resident | 03/31/20 |
| 82,185 | Palm Beach | 56 | Female | No | | Yes | FL resident | 03/31/20 |
| 82,186 | Palm Beach | 58 | Female | Yes | NY | No | FL resident | 03/31/20 |

Coronavirus: line list of cases

Data through Jun 23, 2020 verified as of Jun 24, 2020 at 09:25 AM

Data in this report are provisional and subject to change.

| Case | County | Age | Gender | Travel related | Travel detail | Contact with a confirmed case | Jurisdiction | Date case counted |
|--------|------------|-----|--------|----------------|---------------|-------------------------------|--------------|-------------------|
| 82,187 | Palm Beach | 87 | Female | No | | Unknown | FL resident | 03/31/20 |
| 82,188 | Palm Beach | 64 | Male | Unknown | | Unknown | FL resident | 03/31/20 |
| 82,189 | Palm Beach | 43 | Male | Yes | CO; NJ; TX | Unknown | FL resident | 03/31/20 |
| 82,190 | Palm Beach | 56 | Male | No | | Yes | FL resident | 03/31/20 |
| 82,191 | Palm Beach | 42 | Female | Unknown | | Unknown | FL resident | 03/31/20 |
| 82,192 | Palm Beach | 36 | Female | Unknown | | No | FL resident | 03/31/20 |
| 82,193 | Palm Beach | 67 | Male | Unknown | | Unknown | FL resident | 03/31/20 |
| 82,194 | Palm Beach | 70 | Male | No | | No | FL resident | 03/31/20 |
| 82,195 | Palm Beach | 43 | Male | No | | No | FL resident | 03/31/20 |
| 82,196 | Palm Beach | 28 | Male | No | | Yes | FL resident | 03/31/20 |
| 82,197 | Palm Beach | 4 | Male | No | | Unknown | FL resident | 03/31/20 |
| 82,198 | Palm Beach | 6 | Male | No | | Yes | FL resident | 03/31/20 |
| 82,199 | Palm Beach | 61 | Female | No | | Unknown | FL resident | 03/31/20 |
| 82,200 | Palm Beach | 57 | Female | Yes | NORWAY | No | FL resident | 03/31/20 |
| 82,201 | Palm Beach | 79 | Male | No | | Yes | FL resident | 03/31/20 |
| 82,202 | Palm Beach | 46 | Female | No | | No | FL resident | 03/31/20 |
| 82,203 | Palm Beach | 40 | Male | Unknown | | Unknown | FL resident | 03/31/20 |
| 82,204 | Palm Beach | 27 | Female | No | | Unknown | FL resident | 03/31/20 |
| 82,205 | Palm Beach | 62 | Female | No | | Unknown | FL resident | 03/31/20 |
| 82,206 | Palm Beach | 47 | Female | No | | No | FL resident | 03/31/20 |
| 82,207 | Palm Beach | 63 | Female | Yes | FL; NY | Unknown | FL resident | 03/31/20 |
| 82,208 | Palm Beach | 24 | Female | No | | No | FL resident | 03/31/20 |
| 82,209 | Palm Beach | 61 | Female | No | | Yes | FL resident | 03/31/20 |
| 82,210 | Palm Beach | 49 | Male | Yes | JAMAICA | Unknown | FL resident | 03/31/20 |
| 82,211 | Palm Beach | 49 | Male | No | | No | FL resident | 03/31/20 |
| 82,212 | Palm Beach | 75 | Female | No | | Unknown | FL resident | 03/31/20 |
| 82,213 | Palm Beach | 77 | Female | Unknown | | No | FL resident | 03/31/20 |
| 82,214 | Palm Beach | 70 | Female | Unknown | | No | FL resident | 03/31/20 |
| 82,215 | Palm Beach | 80 | Male | No | | Yes | FL resident | 03/31/20 |
| 82,216 | Palm Beach | 71 | Male | No | | No | FL resident | 03/31/20 |
| 82,217 | Palm Beach | 29 | Female | Yes | NY | Unknown | FL resident | 03/31/20 |
| 82,218 | Palm Beach | 45 | Female | No | | No | FL resident | 03/31/20 |
| 82,219 | Palm Beach | 74 | Female | No | | Yes | FL resident | 03/31/20 |
| 82,220 | Palm Beach | 84 | Female | No | | Unknown | FL resident | 03/31/20 |
| 82,221 | Palm Beach | 57 | Male | No | | Yes | FL resident | 03/31/20 |
| 82,222 | Palm Beach | 40 | Male | No | | Yes | FL resident | 03/31/20 |
| 82,223 | Palm Beach | 72 | Male | No | | No | FL resident | 03/31/20 |
| 82,224 | Palm Beach | 25 | Male | Unknown | | Unknown | FL resident | 03/31/20 |
| 82,225 | Palm Beach | 21 | Female | Yes | BAHAMAS | Yes | FL resident | 03/31/20 |
| 82,226 | Palm Beach | 34 | Male | No | | Yes | FL resident | 03/31/20 |
| 82,227 | Palm Beach | 72 | Female | No | | Yes | FL resident | 03/31/20 |
| 82,228 | Palm Beach | 34 | Female | Unknown | | Yes | FL resident | 03/31/20 |
| 82,229 | Palm Beach | 44 | Female | No | | Unknown | FL resident | 03/31/20 |
| 82,230 | Palm Beach | 59 | Female | No | | Yes | FL resident | 03/31/20 |
| 82,231 | Palm Beach | 30 | Male | No | | Yes | FL resident | 03/31/20 |
| 82,232 | Palm Beach | 53 | Male | No | | No | FL resident | 03/31/20 |
| 82,233 | Palm Beach | 21 | Male | No | | Yes | FL resident | 03/31/20 |
| 82,234 | Palm Beach | 84 | Male | No | | | FL resident | 03/31/20 |
| 82,235 | Palm Beach | 28 | Female | No | | Unknown | FL resident | 03/31/20 |
| 82,236 | Palm Beach | 63 | Male | No | | No | FL resident | 03/31/20 |
| 82,237 | Palm Beach | 37 | Female | No | | Unknown | FL resident | 03/31/20 |
| 82,238 | Palm Beach | 30 | Male | No | | Unknown | FL resident | 03/31/20 |
| 82,239 | Palm Beach | 85 | Female | No | | Unknown | FL resident | 03/31/20 |
| 82,240 | Palm Beach | 46 | Male | Yes | FL; NJ | Yes | FL resident | 03/31/20 |
| 82,241 | Palm Beach | 31 | Female | Unknown | | Unknown | FL resident | 03/31/20 |
| 82,242 | Palm Beach | 31 | Male | Yes | EUROPE; FL | No | FL resident | 03/31/20 |
| 82,243 | Palm Beach | 39 | Male | No | | Yes | FL resident | 03/31/20 |
| 82,244 | Palm Beach | 56 | Male | No | | Yes | FL resident | 03/31/20 |
| 82,245 | Palm Beach | 80 | Male | No | | No | FL resident | 03/31/20 |
| 82,246 | Palm Beach | 69 | Male | No | | Yes | FL resident | 03/31/20 |
| 82,247 | Palm Beach | 88 | Female | No | | Yes | FL resident | 03/31/20 |
| 82,248 | Palm Beach | 40 | Male | Unknown | | Unknown | FL resident | 03/31/20 |

Coronavirus: line list of cases

Data through Jun 23, 2020 verified as of Jun 24, 2020 at 09:25 AM

Data in this report are provisional and subject to change.

| Case | County | Age | Gender | Travel related | Travel detail | Contact with a confirmed case | Jurisdiction | Date case counted |
|--------|------------|-----|--------|----------------|-------------------|-------------------------------|--------------|-------------------|
| 82,249 | Palm Beach | 21 | Female | No | | No | FL resident | 03/31/20 |
| 82,250 | Palm Beach | 57 | Male | Yes | FL; NY | Yes | FL resident | 03/31/20 |
| 82,251 | Palm Beach | 36 | Male | Yes | FL; NY | No | FL resident | 03/31/20 |
| 82,252 | Palm Beach | 61 | Male | Unknown | | Unknown | FL resident | 03/31/20 |
| 82,253 | Palm Beach | 87 | Male | No | | Yes | FL resident | 03/31/20 |
| 82,254 | Palm Beach | 77 | Female | No | | Yes | FL resident | 03/31/20 |
| 82,255 | Palm Beach | 64 | Female | Yes | ECUADOR; FL | No | FL resident | 03/31/20 |
| 82,256 | Palm Beach | 20 | Male | Yes | COSTA RICA; FL | Unknown | FL resident | 03/31/20 |
| 82,257 | Palm Beach | 70 | Female | No | | Unknown | FL resident | 03/31/20 |
| 82,258 | Palm Beach | 20 | Male | Yes | EUROPE; FL; ITALY | Yes | FL resident | 03/31/20 |
| 82,259 | Palm Beach | 67 | Male | No | | Unknown | FL resident | 03/31/20 |
| 82,260 | Palm Beach | 36 | Male | Yes | FL; NY | No | FL resident | 04/01/20 |
| 82,261 | Palm Beach | 73 | Male | No | | No | FL resident | 04/01/20 |
| 82,262 | Palm Beach | 61 | Female | No | | No | FL resident | 04/01/20 |
| 82,263 | Palm Beach | 42 | Male | Unknown | | Unknown | FL resident | 04/01/20 |
| 82,264 | Palm Beach | 48 | Female | No | | Yes | FL resident | 04/01/20 |
| 82,265 | Palm Beach | 21 | Female | No | | No | FL resident | 04/01/20 |
| 82,266 | Palm Beach | 82 | Female | No | | Unknown | FL resident | 04/01/20 |
| 82,267 | Palm Beach | 63 | Male | Yes | ARUBA; FL; IL | No | FL resident | 04/01/20 |
| 82,268 | Palm Beach | 66 | Male | No | | Unknown | FL resident | 04/01/20 |
| 82,269 | Palm Beach | 88 | Male | Yes | AUSTRALIA; FL | Yes | FL resident | 04/01/20 |
| 82,270 | Palm Beach | 23 | Male | No | | No | FL resident | 04/01/20 |
| 82,271 | Palm Beach | 62 | Male | Yes | FL; MA | No | FL resident | 04/01/20 |
| 82,272 | Palm Beach | 39 | Female | No | | No | FL resident | 04/01/20 |
| 82,273 | Palm Beach | 36 | Male | No | | No | FL resident | 04/01/20 |
| 82,274 | Palm Beach | 87 | Male | No | | Yes | FL resident | 04/01/20 |
| 82,275 | Palm Beach | 62 | Male | No | | No | FL resident | 04/01/20 |
| 82,276 | Palm Beach | 20 | Female | Yes | CA; FL | Yes | FL resident | 04/01/20 |
| 82,277 | Palm Beach | 51 | Female | No | | No | FL resident | 04/01/20 |
| 82,278 | Palm Beach | 65 | Female | No | | Unknown | FL resident | 04/01/20 |
| 82,279 | Palm Beach | 77 | Female | No | | Yes | FL resident | 04/01/20 |
| 82,280 | Palm Beach | 81 | Female | No | | Unknown | FL resident | 04/01/20 |
| 82,281 | Palm Beach | 65 | Female | No | | Yes | FL resident | 04/01/20 |
| 82,282 | Palm Beach | 58 | Male | No | | No | FL resident | 04/01/20 |
| 82,283 | Palm Beach | 36 | Female | Unknown | | Unknown | FL resident | 04/01/20 |
| 82,284 | Palm Beach | 63 | Male | Unknown | | Yes | FL resident | 04/01/20 |
| 82,285 | Palm Beach | 58 | Male | No | | No | FL resident | 04/01/20 |
| 82,286 | Palm Beach | 95 | Female | No | | Unknown | FL resident | 04/01/20 |
| 82,287 | Palm Beach | 76 | Female | No | | Yes | FL resident | 04/01/20 |
| 82,288 | Palm Beach | 28 | Female | Unknown | | Unknown | FL resident | 04/01/20 |
| 82,289 | Palm Beach | 88 | Female | Unknown | | Unknown | FL resident | 04/01/20 |
| 82,290 | Palm Beach | 30 | Female | Unknown | | Unknown | FL resident | 04/01/20 |
| 82,291 | Palm Beach | 31 | Male | Yes | FL; NY | No | FL resident | 04/01/20 |
| 82,292 | Palm Beach | 44 | Female | Unknown | | Unknown | FL resident | 04/01/20 |
| 82,293 | Palm Beach | 45 | Female | Unknown | | No | FL resident | 04/01/20 |
| 82,294 | Palm Beach | 70 | Female | No | | Unknown | FL resident | 04/01/20 |
| 82,295 | Palm Beach | 46 | Male | No | | No | FL resident | 04/01/20 |
| 82,296 | Palm Beach | 44 | Female | No | | Yes | FL resident | 04/01/20 |
| 82,297 | Palm Beach | 64 | Male | No | | Yes | FL resident | 04/01/20 |
| 82,298 | Palm Beach | 51 | Female | No | | No | FL resident | 04/01/20 |
| 82,299 | Palm Beach | 53 | Female | No | | Yes | FL resident | 04/01/20 |
| 82,300 | Palm Beach | 59 | Female | Unknown | | Unknown | FL resident | 04/01/20 |
| 82,301 | Palm Beach | 24 | Male | No | | Yes | FL resident | 04/01/20 |
| 82,302 | Palm Beach | 51 | Male | No | | Yes | FL resident | 04/01/20 |
| 82,303 | Palm Beach | 73 | Female | No | | No | FL resident | 04/01/20 |
| 82,304 | Palm Beach | 76 | Female | No | | Yes | FL resident | 04/01/20 |
| 82,305 | Palm Beach | 63 | Male | Unknown | | Unknown | FL resident | 04/01/20 |
| 82,306 | Palm Beach | 80 | Female | Unknown | | Yes | FL resident | 04/01/20 |
| 82,307 | Palm Beach | 41 | Female | Yes | NY | Unknown | FL resident | 04/01/20 |
| 82,308 | Palm Beach | 70 | Female | No | | Unknown | FL resident | 04/01/20 |
| 82,309 | Palm Beach | 74 | Female | No | | No | FL resident | 04/01/20 |
| 82,310 | Palm Beach | 85 | Female | No | | No | FL resident | 04/01/20 |

Coronavirus: line list of cases

Data through Jun 23, 2020 verified as of Jun 24, 2020 at 09:25 AM

Data in this report are provisional and subject to change.

| Case | County | Age | Gender | Travel related | Travel detail | Contact with a confirmed case | Jurisdiction | Date case counted |
|--------|------------|-----|--------|----------------|----------------|-------------------------------|--------------|-------------------|
| 82,311 | Palm Beach | 69 | Female | Yes | ARUBA; FL | Unknown | FL resident | 04/01/20 |
| 82,312 | Palm Beach | 38 | Male | No | | Unknown | FL resident | 04/01/20 |
| 82,313 | Palm Beach | 79 | Male | No | | Unknown | FL resident | 04/01/20 |
| 82,314 | Palm Beach | 71 | Male | No | | Unknown | FL resident | 04/01/20 |
| 82,315 | Palm Beach | 51 | Female | No | | No | FL resident | 04/01/20 |
| 82,316 | Palm Beach | 76 | Female | No | | Unknown | FL resident | 04/01/20 |
| 82,317 | Palm Beach | 76 | Male | No | | Yes | FL resident | 04/01/20 |
| 82,318 | Palm Beach | 66 | Female | No | | Unknown | FL resident | 04/01/20 |
| 82,319 | Palm Beach | 71 | Female | Yes | FL; RI | No | FL resident | 04/01/20 |
| 82,320 | Palm Beach | 64 | Female | No | | Yes | FL resident | 04/01/20 |
| 82,321 | Palm Beach | 62 | Male | No | | Yes | FL resident | 04/01/20 |
| 82,322 | Palm Beach | 24 | Male | No | | No | FL resident | 04/01/20 |
| 82,323 | Palm Beach | 57 | Male | No | | Yes | FL resident | 04/01/20 |
| 82,324 | Palm Beach | 88 | Male | No | | Yes | FL resident | 04/02/20 |
| 82,325 | Palm Beach | 62 | Male | Unknown | | No | FL resident | 04/02/20 |
| 82,326 | Palm Beach | 51 | Male | No | | Yes | FL resident | 04/02/20 |
| 82,327 | Palm Beach | 1 | Male | Unknown | | Unknown | FL resident | 04/02/20 |
| 82,328 | Palm Beach | 47 | Male | Unknown | | Yes | FL resident | 04/02/20 |
| 82,329 | Palm Beach | 57 | Male | Unknown | | | FL resident | 04/02/20 |
| 82,330 | Palm Beach | 43 | Male | Unknown | | Unknown | FL resident | 04/02/20 |
| 82,331 | Palm Beach | 36 | Female | No | | Yes | FL resident | 04/02/20 |
| 82,332 | Palm Beach | 55 | Male | Unknown | | Yes | FL resident | 04/02/20 |
| 82,333 | Palm Beach | 69 | Female | No | | Yes | FL resident | 04/02/20 |
| 82,334 | Palm Beach | 73 | Male | No | | Yes | FL resident | 04/02/20 |
| 82,335 | Palm Beach | 35 | Male | Unknown | | Unknown | FL resident | 04/02/20 |
| 82,336 | Palm Beach | 57 | Female | Unknown | | Unknown | FL resident | 04/02/20 |
| 82,337 | Palm Beach | 70 | Male | Unknown | | No | FL resident | 04/02/20 |
| 82,338 | Palm Beach | 92 | Female | No | | Yes | FL resident | 04/02/20 |
| 82,339 | Palm Beach | 49 | Male | Unknown | | No | FL resident | 04/02/20 |
| 82,340 | Palm Beach | 87 | Male | No | | No | FL resident | 04/02/20 |
| 82,341 | Palm Beach | 50 | Female | Unknown | | Unknown | FL resident | 04/02/20 |
| 82,342 | Palm Beach | 61 | Male | No | | No | FL resident | 04/02/20 |
| 82,343 | Palm Beach | 73 | Female | No | | No | FL resident | 04/02/20 |
| 82,344 | Palm Beach | 15 | Female | No | | Yes | FL resident | 04/02/20 |
| 82,345 | Palm Beach | 32 | Male | Yes | COLOMBIA; FL | Yes | FL resident | 04/02/20 |
| 82,346 | Palm Beach | 92 | Female | No | | Yes | FL resident | 04/02/20 |
| 82,347 | Palm Beach | 80 | Female | No | | Yes | FL resident | 04/02/20 |
| 82,348 | Palm Beach | 78 | Male | No | | Yes | FL resident | 04/02/20 |
| 82,349 | Palm Beach | 29 | Male | No | | No | FL resident | 04/02/20 |
| 82,350 | Palm Beach | 32 | Male | No | | No | FL resident | 04/02/20 |
| 82,351 | Palm Beach | 52 | Female | No | | No | FL resident | 04/02/20 |
| 82,352 | Palm Beach | 32 | Male | No | | No | FL resident | 04/02/20 |
| 82,353 | Palm Beach | 66 | Male | No | | Yes | FL resident | 04/02/20 |
| 82,354 | Palm Beach | 51 | Female | No | | No | FL resident | 04/02/20 |
| 82,355 | Palm Beach | 21 | Female | Yes | FL; NY | No | FL resident | 04/02/20 |
| 82,356 | Palm Beach | 64 | Female | No | | Yes | FL resident | 04/02/20 |
| 82,357 | Palm Beach | 46 | Female | No | | Yes | FL resident | 04/02/20 |
| 82,358 | Palm Beach | 37 | Male | Unknown | | Unknown | FL resident | 04/02/20 |
| 82,359 | Palm Beach | 31 | Male | No | | Yes | FL resident | 04/02/20 |
| 82,360 | Palm Beach | 53 | Male | No | | No | FL resident | 04/02/20 |
| 82,361 | Palm Beach | 72 | Female | No | | Yes | FL resident | 04/02/20 |
| 82,362 | Palm Beach | 78 | Female | No | | Unknown | FL resident | 04/02/20 |
| 82,363 | Palm Beach | 25 | Female | Yes | United Kingdom | No | FL resident | 04/02/20 |
| 82,364 | Palm Beach | 46 | Female | No | | Yes | FL resident | 04/02/20 |
| 82,365 | Palm Beach | 59 | Female | No | | Yes | FL resident | 04/02/20 |
| 82,366 | Palm Beach | 43 | Male | No | | Unknown | FL resident | 04/02/20 |
| 82,367 | Palm Beach | 88 | Female | No | | Yes | FL resident | 04/02/20 |
| 82,368 | Palm Beach | 45 | Male | Unknown | | | FL resident | 04/02/20 |
| 82,369 | Palm Beach | 53 | Male | No | | No | FL resident | 04/02/20 |
| 82,370 | Palm Beach | 27 | Male | Unknown | | Unknown | FL resident | 04/02/20 |
| 82,371 | Palm Beach | 49 | Female | Unknown | | Unknown | FL resident | 04/02/20 |
| 82,372 | Palm Beach | 70 | Male | No | | Unknown | FL resident | 04/02/20 |

Coronavirus: line list of cases

Data through Jun 23, 2020 verified as of Jun 24, 2020 at 09:25 AM

Data in this report are provisional and subject to change.

| Case | County | Age | Gender | Travel related | Travel detail | Contact with a confirmed case | Jurisdiction | Date case counted |
|--------|------------|-----|--------|----------------|----------------|-------------------------------|--------------|-------------------|
| 82,373 | Palm Beach | 38 | Male | No | | Yes | FL resident | 04/02/20 |
| 82,374 | Palm Beach | 30 | Female | Unknown | | Unknown | FL resident | 04/02/20 |
| 82,375 | Palm Beach | 46 | Male | No | | No | FL resident | 04/02/20 |
| 82,376 | Palm Beach | 64 | Female | No | | No | FL resident | 04/02/20 |
| 82,377 | Palm Beach | 40 | Male | Yes | ECUADOR; FL | Unknown | FL resident | 04/02/20 |
| 82,378 | Palm Beach | 72 | Female | Unknown | | Yes | FL resident | 04/02/20 |
| 82,379 | Palm Beach | 47 | Male | Unknown | | Unknown | FL resident | 04/02/20 |
| 82,380 | Palm Beach | 46 | Male | No | | No | FL resident | 04/02/20 |
| 82,381 | Palm Beach | 49 | Male | Yes | NJ | No | FL resident | 04/02/20 |
| 82,382 | Palm Beach | 25 | Male | Yes | NY | No | FL resident | 04/02/20 |
| 82,383 | Palm Beach | 71 | Male | No | | Unknown | FL resident | 04/02/20 |
| 82,384 | Palm Beach | 51 | Female | Unknown | | | FL resident | 04/02/20 |
| 82,385 | Palm Beach | 63 | Male | No | | Yes | FL resident | 04/02/20 |
| 82,386 | Palm Beach | 56 | Male | No | | No | FL resident | 04/02/20 |
| 82,387 | Palm Beach | 94 | Female | No | | Unknown | FL resident | 04/02/20 |
| 82,388 | Palm Beach | 33 | Female | No | | No | FL resident | 04/02/20 |
| 82,389 | Palm Beach | 61 | Female | No | | No | FL resident | 04/02/20 |
| 82,390 | Palm Beach | 54 | Male | Unknown | | Unknown | FL resident | 04/02/20 |
| 82,391 | Palm Beach | 57 | Female | Unknown | | Yes | FL resident | 04/02/20 |
| 82,392 | Palm Beach | 53 | Female | Yes | CO; FL | Unknown | FL resident | 04/02/20 |
| 82,393 | Palm Beach | 60 | Male | Unknown | | No | FL resident | 04/02/20 |
| 82,394 | Palm Beach | 43 | Female | No | | Unknown | FL resident | 04/02/20 |
| 82,395 | Palm Beach | 71 | Female | No | | Unknown | FL resident | 04/02/20 |
| 82,396 | Palm Beach | 32 | Male | No | | Yes | FL resident | 04/02/20 |
| 82,397 | Palm Beach | 70 | Female | No | | Yes | FL resident | 04/02/20 |
| 82,398 | Palm Beach | 21 | Female | No | | Yes | FL resident | 04/02/20 |
| 82,399 | Palm Beach | 64 | Female | No | | Yes | FL resident | 04/02/20 |
| 82,400 | Palm Beach | 77 | Female | No | | Unknown | FL resident | 04/02/20 |
| 82,401 | Palm Beach | 69 | Male | No | | Yes | FL resident | 04/02/20 |
| 82,402 | Palm Beach | 75 | Female | No | | Yes | FL resident | 04/02/20 |
| 82,403 | Palm Beach | 72 | Female | No | | Unknown | FL resident | 04/02/20 |
| 82,404 | Palm Beach | 21 | Male | No | | No | FL resident | 04/02/20 |
| 82,405 | Palm Beach | 72 | Male | Yes | FL; NY | Unknown | FL resident | 04/02/20 |
| 82,406 | Palm Beach | 90 | Female | No | | Unknown | FL resident | 04/02/20 |
| 82,407 | Palm Beach | 53 | Female | No | | Yes | FL resident | 04/02/20 |
| 82,408 | Palm Beach | 51 | Female | No | | No | FL resident | 04/02/20 |
| 82,409 | Palm Beach | 66 | Female | Unknown | | Unknown | FL resident | 04/02/20 |
| 82,410 | Palm Beach | 77 | Female | No | | Yes | FL resident | 04/02/20 |
| 82,411 | Palm Beach | 70 | Female | No | | No | FL resident | 04/02/20 |
| 82,412 | Palm Beach | 66 | Male | Yes | FL; NY | No | FL resident | 04/02/20 |
| 82,413 | Palm Beach | 70 | Male | No | | Yes | FL resident | 04/02/20 |
| 82,414 | Palm Beach | 57 | Male | No | | No | FL resident | 04/02/20 |
| 82,415 | Palm Beach | 43 | Male | No | | Yes | FL resident | 04/02/20 |
| 82,416 | Palm Beach | 84 | Female | No | | No | FL resident | 04/02/20 |
| 82,417 | Palm Beach | 62 | Male | Yes | CO | Yes | FL resident | 04/02/20 |
| 82,418 | Palm Beach | 46 | Female | No | | Yes | FL resident | 04/02/20 |
| 82,419 | Palm Beach | 80 | Male | No | | No | FL resident | 04/02/20 |
| 82,420 | Palm Beach | 70 | Male | No | | No | FL resident | 04/02/20 |
| 82,421 | Palm Beach | 45 | Male | No | | No | FL resident | 04/02/20 |
| 82,422 | Palm Beach | 59 | Female | No | | Unknown | FL resident | 04/02/20 |
| 82,423 | Palm Beach | 72 | Male | No | | No | FL resident | 04/02/20 |
| 82,424 | Palm Beach | 31 | Male | No | | Unknown | FL resident | 04/02/20 |
| 82,425 | Palm Beach | 70 | Female | No | | Unknown | FL resident | 04/02/20 |
| 82,426 | Palm Beach | 32 | Female | No | | Yes | FL resident | 04/02/20 |
| 82,427 | Palm Beach | 55 | Female | No | | Yes | FL resident | 04/02/20 |
| 82,428 | Palm Beach | 21 | Female | Yes | UNITED KINGDOM | Unknown | FL resident | 04/02/20 |
| 82,429 | Palm Beach | 24 | Male | No | | Unknown | FL resident | 04/02/20 |
| 82,430 | Palm Beach | 51 | Male | Unknown | | Unknown | FL resident | 04/02/20 |
| 82,431 | Palm Beach | 56 | Male | Unknown | | No | FL resident | 04/02/20 |
| 82,432 | Palm Beach | 69 | Male | No | | Yes | FL resident | 04/02/20 |
| 82,433 | Palm Beach | 34 | Female | No | | No | FL resident | 04/02/20 |
| 82,434 | Palm Beach | 36 | Female | No | | No | FL resident | 04/02/20 |

Coronavirus: line list of cases

Data through Jun 23, 2020 verified as of Jun 24, 2020 at 09:25 AM

Data in this report are provisional and subject to change.

| Case | County | Age | Gender | Travel related | Travel detail | Contact with a confirmed case | Jurisdiction | Date case counted |
|--------|------------|-----|--------|----------------|---------------|-------------------------------|--------------|-------------------|
| 82,435 | Palm Beach | 55 | Female | No | | Yes | FL resident | 04/02/20 |
| 82,436 | Palm Beach | 36 | Female | No | | Yes | FL resident | 04/02/20 |
| 82,437 | Palm Beach | 73 | Female | No | | No | FL resident | 04/02/20 |
| 82,438 | Palm Beach | 72 | Female | No | | Unknown | FL resident | 04/02/20 |
| 82,439 | Palm Beach | 77 | Male | No | | Yes | FL resident | 04/02/20 |
| 82,440 | Palm Beach | 27 | Male | Unknown | | Yes | FL resident | 04/02/20 |
| 82,441 | Palm Beach | 79 | Male | No | | No | FL resident | 04/02/20 |
| 82,442 | Palm Beach | 68 | Female | No | | No | FL resident | 04/02/20 |
| 82,443 | Palm Beach | 81 | Female | No | | Yes | FL resident | 04/02/20 |
| 82,444 | Palm Beach | 85 | Female | No | | Unknown | FL resident | 04/02/20 |
| 82,445 | Palm Beach | 64 | Female | No | | No | FL resident | 04/02/20 |
| 82,446 | Palm Beach | 35 | Male | No | | Yes | FL resident | 04/02/20 |
| 82,447 | Palm Beach | 61 | Female | No | | Yes | FL resident | 04/02/20 |
| 82,448 | Palm Beach | 30 | Male | No | | Yes | FL resident | 04/02/20 |
| 82,449 | Palm Beach | 56 | Female | No | | Unknown | FL resident | 04/02/20 |
| 82,450 | Palm Beach | 43 | Female | No | | No | FL resident | 04/02/20 |
| 82,451 | Palm Beach | 64 | Male | No | | Unknown | FL resident | 04/02/20 |
| 82,452 | Palm Beach | 60 | Male | Yes | CA | No | FL resident | 04/02/20 |
| 82,453 | Palm Beach | 49 | Female | No | | Yes | FL resident | 04/02/20 |
| 82,454 | Palm Beach | 80 | Male | No | | Yes | FL resident | 04/02/20 |
| 82,455 | Palm Beach | 49 | Male | No | | Unknown | FL resident | 04/02/20 |
| 82,456 | Palm Beach | 82 | Female | No | | Yes | FL resident | 04/02/20 |
| 82,457 | Palm Beach | 83 | Female | No | | No | FL resident | 04/02/20 |
| 82,458 | Palm Beach | 77 | Female | No | | No | FL resident | 04/02/20 |
| 82,459 | Palm Beach | 71 | Male | Unknown | | No | FL resident | 04/02/20 |
| 82,460 | Palm Beach | 39 | Male | No | | Unknown | FL resident | 04/02/20 |
| 82,461 | Palm Beach | 23 | Female | No | | Yes | FL resident | 04/02/20 |
| 82,462 | Palm Beach | 34 | Male | Unknown | | Unknown | FL resident | 04/03/20 |
| 82,463 | Palm Beach | 61 | Male | No | | Yes | FL resident | 04/03/20 |
| 82,464 | Palm Beach | 22 | Female | No | | No | FL resident | 04/03/20 |
| 82,465 | Palm Beach | 23 | Female | No | | No | FL resident | 04/03/20 |
| 82,466 | Palm Beach | 56 | Male | No | | No | FL resident | 04/03/20 |
| 82,467 | Palm Beach | 47 | Male | No | | Unknown | FL resident | 04/03/20 |
| 82,468 | Palm Beach | 33 | Female | No | | No | FL resident | 04/03/20 |
| 82,469 | Palm Beach | 45 | Female | No | | No | FL resident | 04/03/20 |
| 82,470 | Palm Beach | 68 | Male | No | | No | FL resident | 04/03/20 |
| 82,471 | Palm Beach | 46 | Female | No | | No | FL resident | 04/03/20 |
| 82,472 | Palm Beach | 96 | Female | No | | Yes | FL resident | 04/03/20 |
| 82,473 | Palm Beach | 88 | Male | No | | Unknown | FL resident | 04/03/20 |
| 82,474 | Palm Beach | 57 | Female | No | | No | FL resident | 04/03/20 |
| 82,475 | Palm Beach | 82 | Female | No | | Yes | FL resident | 04/03/20 |
| 82,476 | Palm Beach | 60 | Female | No | | No | FL resident | 04/03/20 |
| 82,477 | Palm Beach | 37 | Male | No | | No | FL resident | 04/03/20 |
| 82,478 | Palm Beach | 81 | Female | No | | Yes | FL resident | 04/03/20 |
| 82,479 | Palm Beach | 43 | Male | No | | No | FL resident | 04/03/20 |
| 82,480 | Palm Beach | 86 | Male | Yes | ECUADOR; FL | Yes | FL resident | 04/03/20 |
| 82,481 | Palm Beach | 87 | Female | Yes | ECUADOR; FL | Yes | FL resident | 04/03/20 |
| 82,482 | Palm Beach | 31 | Female | No | | No | FL resident | 04/03/20 |
| 82,483 | Palm Beach | 75 | Female | Yes | FL; NY | Yes | FL resident | 04/03/20 |
| 82,484 | Palm Beach | 67 | Female | No | | Unknown | FL resident | 04/03/20 |
| 82,485 | Palm Beach | 70 | Male | Yes | FL; NY | Unknown | FL resident | 04/03/20 |
| 82,486 | Palm Beach | 84 | Male | No | | Unknown | FL resident | 04/03/20 |
| 82,487 | Palm Beach | 60 | Female | No | | No | FL resident | 04/03/20 |
| 82,488 | Palm Beach | 76 | Male | No | | No | FL resident | 04/03/20 |
| 82,489 | Palm Beach | 57 | Female | Yes | NY | Yes | FL resident | 04/03/20 |
| 82,490 | Palm Beach | 62 | Male | No | | No | FL resident | 04/03/20 |
| 82,491 | Palm Beach | 36 | Female | Unknown | | Unknown | FL resident | 04/03/20 |
| 82,492 | Palm Beach | 64 | Female | No | | Yes | FL resident | 04/03/20 |
| 82,493 | Palm Beach | 75 | Female | Yes | FL; SC | Yes | FL resident | 04/03/20 |
| 82,494 | Palm Beach | 77 | Female | No | | Yes | FL resident | 04/03/20 |
| 82,495 | Palm Beach | 45 | Female | Unknown | | Unknown | FL resident | 04/03/20 |
| 82,496 | Palm Beach | 87 | Female | No | | Yes | FL resident | 04/03/20 |

Coronavirus: line list of cases

Data through Jun 23, 2020 verified as of Jun 24, 2020 at 09:25 AM

Data in this report are provisional and subject to change.

| Case | County | Age | Gender | Travel related | Travel detail | Contact with a confirmed case | Jurisdiction | Date case counted |
|--------|------------|-----|--------|----------------|---------------|-------------------------------|--------------|-------------------|
| 82,497 | Palm Beach | 74 | Female | No | | Yes | FL resident | 04/03/20 |
| 82,498 | Palm Beach | 26 | Female | No | | Yes | FL resident | 04/03/20 |
| 82,499 | Palm Beach | 66 | Male | No | | Yes | FL resident | 04/03/20 |
| 82,500 | Palm Beach | 71 | Female | Yes | NY | No | FL resident | 04/03/20 |
| 82,501 | Palm Beach | 74 | Male | Yes | FL; SC | Yes | FL resident | 04/03/20 |
| 82,502 | Palm Beach | 47 | Male | Unknown | | Unknown | FL resident | 04/03/20 |
| 82,503 | Palm Beach | 62 | Male | Unknown | | Unknown | FL resident | 04/03/20 |
| 82,504 | Palm Beach | 34 | Male | Unknown | | Unknown | FL resident | 04/03/20 |
| 82,505 | Palm Beach | 99 | Male | No | | Yes | FL resident | 04/03/20 |
| 82,506 | Palm Beach | 32 | Female | Unknown | | Unknown | FL resident | 04/03/20 |
| 82,507 | Palm Beach | 81 | Male | No | | No | FL resident | 04/03/20 |
| 82,508 | Palm Beach | 62 | Male | No | | Yes | FL resident | 04/03/20 |
| 82,509 | Palm Beach | 54 | Female | Unknown | | Yes | FL resident | 04/03/20 |
| 82,510 | Palm Beach | 76 | Male | Yes | BAHAMAS | No | FL resident | 04/03/20 |
| 82,511 | Palm Beach | 53 | Male | Yes | CT | Yes | FL resident | 04/03/20 |
| 82,512 | Palm Beach | 58 | Female | Unknown | | Unknown | FL resident | 04/03/20 |
| 82,513 | Palm Beach | 54 | Male | No | | Yes | FL resident | 04/03/20 |
| 82,514 | Palm Beach | 34 | Male | Unknown | | Unknown | FL resident | 04/03/20 |
| 82,515 | Palm Beach | 61 | Female | No | | Yes | FL resident | 04/03/20 |
| 82,516 | Palm Beach | 81 | Male | Unknown | | No | FL resident | 04/03/20 |
| 82,517 | Palm Beach | 65 | Female | No | | Unknown | FL resident | 04/03/20 |
| 82,518 | Palm Beach | 19 | Male | No | | Yes | FL resident | 04/03/20 |
| 82,519 | Palm Beach | 64 | Female | No | | No | FL resident | 04/03/20 |
| 82,520 | Palm Beach | 61 | Male | No | | Unknown | FL resident | 04/03/20 |
| 82,521 | Palm Beach | 82 | Female | No | | Yes | FL resident | 04/03/20 |
| 82,522 | Palm Beach | 51 | Female | No | | Yes | FL resident | 04/03/20 |
| 82,523 | Palm Beach | 68 | Female | No | | Yes | FL resident | 04/03/20 |
| 82,524 | Palm Beach | 77 | Female | No | | No | FL resident | 04/03/20 |
| 82,525 | Palm Beach | 72 | Male | No | | Yes | FL resident | 04/03/20 |
| 82,526 | Palm Beach | 88 | Female | No | | Yes | FL resident | 04/03/20 |
| 82,527 | Palm Beach | 73 | Male | No | | Unknown | FL resident | 04/03/20 |
| 82,528 | Palm Beach | 52 | Male | Unknown | | No | FL resident | 04/03/20 |
| 82,529 | Palm Beach | 83 | Male | No | | Yes | FL resident | 04/03/20 |
| 82,530 | Palm Beach | 77 | Male | No | | Yes | FL resident | 04/03/20 |
| 82,531 | Palm Beach | 75 | Female | No | | Yes | FL resident | 04/03/20 |
| 82,532 | Palm Beach | 69 | Female | No | | Yes | FL resident | 04/03/20 |
| 82,533 | Palm Beach | 69 | Male | No | | Yes | FL resident | 04/03/20 |
| 82,534 | Palm Beach | 52 | Male | No | | No | FL resident | 04/03/20 |
| 82,535 | Palm Beach | 92 | Female | No | | Unknown | FL resident | 04/03/20 |
| 82,536 | Palm Beach | 52 | Male | Unknown | | Yes | FL resident | 04/03/20 |
| 82,537 | Palm Beach | 71 | Female | No | | No | FL resident | 04/03/20 |
| 82,538 | Palm Beach | 85 | Female | No | | Unknown | FL resident | 04/03/20 |
| 82,539 | Palm Beach | 87 | Female | No | | Yes | FL resident | 04/03/20 |
| 82,540 | Palm Beach | 71 | Female | No | | Unknown | FL resident | 04/03/20 |
| 82,541 | Palm Beach | 87 | Male | No | | Yes | FL resident | 04/03/20 |
| 82,542 | Palm Beach | 91 | Male | No | | Unknown | FL resident | 04/03/20 |
| 82,543 | Palm Beach | 84 | Male | No | | Unknown | FL resident | 04/03/20 |
| 82,544 | Palm Beach | 65 | Male | No | | Unknown | FL resident | 04/03/20 |
| 82,545 | Palm Beach | 86 | Male | No | | Yes | FL resident | 04/03/20 |
| 82,546 | Palm Beach | 84 | Male | No | | Unknown | FL resident | 04/03/20 |
| 82,547 | Palm Beach | 87 | Female | No | | Yes | FL resident | 04/03/20 |
| 82,548 | Palm Beach | 46 | Male | No | | No | FL resident | 04/03/20 |
| 82,549 | Palm Beach | 39 | Female | Unknown | | Unknown | FL resident | 04/03/20 |
| 82,550 | Palm Beach | 55 | Female | No | | No | FL resident | 04/03/20 |
| 82,551 | Palm Beach | 78 | Female | No | | Yes | FL resident | 04/03/20 |
| 82,552 | Palm Beach | 78 | Male | No | | Yes | FL resident | 04/03/20 |
| 82,553 | Palm Beach | 77 | Female | No | | Unknown | FL resident | 04/03/20 |
| 82,554 | Palm Beach | 20 | Male | No | | Yes | FL resident | 04/03/20 |
| 82,555 | Palm Beach | 46 | Male | No | | Unknown | FL resident | 04/03/20 |
| 82,556 | Palm Beach | 36 | Male | No | | No | FL resident | 04/03/20 |
| 82,557 | Palm Beach | 82 | Male | No | | Yes | FL resident | 04/03/20 |
| 82,558 | Palm Beach | 40 | Female | Unknown | | Unknown | FL resident | 04/03/20 |

Coronavirus: line list of cases

Data through Jun 23, 2020 verified as of Jun 24, 2020 at 09:25 AM

Data in this report are provisional and subject to change.

| Case | County | Age | Gender | Travel related | Travel detail | Contact with a confirmed case | Jurisdiction | Date case counted |
|--------|------------|-----|--------|----------------|-----------------|-------------------------------|--------------|-------------------|
| 82,559 | Palm Beach | 21 | Female | Unknown | | Unknown | FL resident | 04/03/20 |
| 82,560 | Palm Beach | 45 | Male | No | | Yes | FL resident | 04/03/20 |
| 82,561 | Palm Beach | 90 | Male | No | | Yes | FL resident | 04/03/20 |
| 82,562 | Palm Beach | 72 | Female | No | | Yes | FL resident | 04/03/20 |
| 82,563 | Palm Beach | 66 | Male | No | | Unknown | FL resident | 04/03/20 |
| 82,564 | Palm Beach | 57 | Male | Unknown | | Unknown | FL resident | 04/03/20 |
| 82,565 | Palm Beach | 53 | Female | No | | Yes | FL resident | 04/03/20 |
| 82,566 | Palm Beach | 64 | Male | No | | Unknown | FL resident | 04/03/20 |
| 82,567 | Palm Beach | 87 | Male | No | | No | FL resident | 04/03/20 |
| 82,568 | Palm Beach | 43 | Male | Yes | UNKNOWN COUNTRY | Unknown | FL resident | 04/03/20 |
| 82,569 | Palm Beach | 47 | Male | Unknown | | Unknown | FL resident | 04/03/20 |
| 82,570 | Palm Beach | 16 | Male | No | | Yes | FL resident | 04/03/20 |
| 82,571 | Palm Beach | 40 | Female | Unknown | | Unknown | FL resident | 04/03/20 |
| 82,572 | Palm Beach | 61 | Male | No | | Unknown | FL resident | 04/03/20 |
| 82,573 | Palm Beach | 50 | Male | No | | No | FL resident | 04/03/20 |
| 82,574 | Palm Beach | 19 | Female | Unknown | | Unknown | FL resident | 04/04/20 |
| 82,575 | Palm Beach | 43 | Male | No | | Yes | FL resident | 04/04/20 |
| 82,576 | Palm Beach | 37 | Female | Yes | DC; FL | Yes | FL resident | 04/04/20 |
| 82,577 | Palm Beach | 48 | Female | Unknown | | Yes | FL resident | 04/04/20 |
| 82,578 | Palm Beach | 31 | Female | Unknown | | Unknown | FL resident | 04/04/20 |
| 82,579 | Palm Beach | 30 | Female | No | | Yes | FL resident | 04/04/20 |
| 82,580 | Palm Beach | 49 | Male | No | | Yes | FL resident | 04/04/20 |
| 82,581 | Palm Beach | 75 | Male | Yes | FL; NY | Yes | FL resident | 04/04/20 |
| 82,582 | Palm Beach | 52 | Male | Yes | FL; NY | Yes | FL resident | 04/04/20 |
| 82,583 | Palm Beach | 29 | Female | No | | No | FL resident | 04/04/20 |
| 82,584 | Palm Beach | 25 | Female | No | | No | FL resident | 04/04/20 |
| 82,585 | Palm Beach | 74 | Male | No | | Yes | FL resident | 04/04/20 |
| 82,586 | Palm Beach | 61 | Female | No | | Yes | FL resident | 04/04/20 |
| 82,587 | Palm Beach | 30 | Female | No | | Yes | FL resident | 04/04/20 |
| 82,588 | Palm Beach | 34 | Male | Unknown | | Unknown | FL resident | 04/04/20 |
| 82,589 | Palm Beach | 43 | Female | No | | Yes | FL resident | 04/04/20 |
| 82,590 | Palm Beach | 85 | Male | No | | No | FL resident | 04/04/20 |
| 82,591 | Palm Beach | 29 | Male | Yes | FL; MA; TX | No | FL resident | 04/04/20 |
| 82,592 | Palm Beach | 86 | Female | No | | Unknown | FL resident | 04/04/20 |
| 82,593 | Palm Beach | 57 | Female | Unknown | | Unknown | FL resident | 04/04/20 |
| 82,594 | Palm Beach | 78 | Female | No | | No | FL resident | 04/04/20 |
| 82,595 | Palm Beach | 30 | Male | No | | Unknown | FL resident | 04/04/20 |
| 82,596 | Palm Beach | 38 | Male | Unknown | | Unknown | FL resident | 04/04/20 |
| 82,597 | Palm Beach | 63 | Female | No | | Yes | FL resident | 04/04/20 |
| 82,598 | Palm Beach | 51 | Female | No | | Yes | FL resident | 04/04/20 |
| 82,599 | Palm Beach | 44 | Female | Unknown | | Yes | FL resident | 04/04/20 |
| 82,600 | Palm Beach | 27 | Male | No | | Yes | FL resident | 04/04/20 |
| 82,601 | Palm Beach | 51 | Male | Unknown | | Unknown | FL resident | 04/04/20 |
| 82,602 | Palm Beach | 79 | Female | Unknown | | | FL resident | 04/04/20 |
| 82,603 | Palm Beach | 50 | Female | No | | Unknown | FL resident | 04/04/20 |
| 82,604 | Palm Beach | 43 | Female | No | | Yes | FL resident | 04/04/20 |
| 82,605 | Palm Beach | 47 | Female | No | | No | FL resident | 04/04/20 |
| 82,606 | Palm Beach | 32 | Male | No | | Yes | FL resident | 04/04/20 |
| 82,607 | Palm Beach | 50 | Female | Unknown | | Unknown | FL resident | 04/04/20 |
| 82,608 | Palm Beach | 45 | Male | Unknown | | Unknown | FL resident | 04/04/20 |
| 82,609 | Palm Beach | 42 | Female | Unknown | | Unknown | FL resident | 04/04/20 |
| 82,610 | Palm Beach | 68 | Male | No | | Unknown | FL resident | 04/04/20 |
| 82,611 | Palm Beach | 84 | Male | No | | Yes | FL resident | 04/04/20 |
| 82,612 | Palm Beach | 85 | Male | No | | Unknown | FL resident | 04/04/20 |
| 82,613 | Palm Beach | 55 | Male | Unknown | | Unknown | FL resident | 04/04/20 |
| 82,614 | Palm Beach | 54 | Male | No | | No | FL resident | 04/04/20 |
| 82,615 | Palm Beach | 54 | Female | No | | No | FL resident | 04/04/20 |
| 82,616 | Palm Beach | 45 | Male | No | | No | FL resident | 04/04/20 |
| 82,617 | Palm Beach | 50 | Male | No | | No | FL resident | 04/04/20 |
| 82,618 | Palm Beach | 21 | Female | Yes | BAHAMAS; FL | Yes | FL resident | 04/04/20 |
| 82,619 | Palm Beach | 82 | Female | No | | Yes | FL resident | 04/04/20 |
| 82,620 | Palm Beach | 69 | Male | No | | Unknown | FL resident | 04/04/20 |

Coronavirus: line list of cases

Data through Jun 23, 2020 verified as of Jun 24, 2020 at 09:25 AM

Data in this report are provisional and subject to change.

| Case | County | Age | Gender | Travel related | Travel detail | Contact with a confirmed case | Jurisdiction | Date case counted |
|--------|------------|-----|---------|----------------|--------------------|-------------------------------|--------------|-------------------|
| 82,621 | Palm Beach | 70 | Female | Unknown | | Unknown | FL resident | 04/04/20 |
| 82,622 | Palm Beach | 54 | Male | Unknown | | Unknown | FL resident | 04/04/20 |
| 82,623 | Palm Beach | 53 | Male | No | | Yes | FL resident | 04/04/20 |
| 82,624 | Palm Beach | 63 | Female | No | | No | FL resident | 04/04/20 |
| 82,625 | Palm Beach | 35 | Female | Unknown | | Unknown | FL resident | 04/04/20 |
| 82,626 | Palm Beach | 43 | Female | Unknown | | Unknown | FL resident | 04/04/20 |
| 82,627 | Palm Beach | 35 | Male | No | | Yes | FL resident | 04/04/20 |
| 82,628 | Palm Beach | 31 | Male | Unknown | | Unknown | FL resident | 04/04/20 |
| 82,629 | Palm Beach | 50 | Male | Unknown | | Yes | FL resident | 04/04/20 |
| 82,630 | Palm Beach | 22 | Female | No | | Yes | FL resident | 04/04/20 |
| 82,631 | Palm Beach | 47 | Male | No | | Yes | FL resident | 04/04/20 |
| 82,632 | Palm Beach | 60 | Female | No | | No | FL resident | 04/04/20 |
| 82,633 | Palm Beach | 70 | Male | No | | Yes | FL resident | 04/04/20 |
| 82,634 | Palm Beach | 75 | Male | No | | Yes | FL resident | 04/04/20 |
| 82,635 | Palm Beach | 92 | Male | No | | Unknown | FL resident | 04/04/20 |
| 82,636 | Palm Beach | 75 | Female | No | | Yes | FL resident | 04/04/20 |
| 82,637 | Palm Beach | 70 | Female | No | | No | FL resident | 04/04/20 |
| 82,638 | Palm Beach | 104 | Male | No | | Yes | FL resident | 04/04/20 |
| 82,639 | Palm Beach | 65 | Female | No | | Unknown | FL resident | 04/04/20 |
| 82,640 | Palm Beach | 29 | Female | Yes | FL; PERU | Yes | FL resident | 04/04/20 |
| 82,641 | Palm Beach | 75 | Male | No | | Yes | FL resident | 04/04/20 |
| 82,642 | Palm Beach | 30 | Unknown | Unknown | | Unknown | FL resident | 04/04/20 |
| 82,643 | Palm Beach | 41 | Male | No | | No | FL resident | 04/04/20 |
| 82,644 | Palm Beach | 80 | Female | No | | Yes | FL resident | 04/04/20 |
| 82,645 | Palm Beach | 69 | Male | No | | Yes | FL resident | 04/04/20 |
| 82,646 | Palm Beach | 39 | Male | Unknown | | No | FL resident | 04/04/20 |
| 82,647 | Palm Beach | 56 | Female | Unknown | | Yes | FL resident | 04/04/20 |
| 82,648 | Palm Beach | 45 | Female | Yes | FL; JAMAICA | Yes | FL resident | 04/04/20 |
| 82,649 | Palm Beach | 44 | Female | Yes | DOMINICAN REPUBLIC | No | FL resident | 04/04/20 |
| 82,650 | Palm Beach | 78 | Female | No | | Yes | FL resident | 04/04/20 |
| 82,651 | Palm Beach | 79 | Male | No | | Yes | FL resident | 04/04/20 |
| 82,652 | Palm Beach | 57 | Male | Yes | CO; FL; GA | No | FL resident | 04/04/20 |
| 82,653 | Palm Beach | 23 | Female | No | | Yes | FL resident | 04/04/20 |
| 82,654 | Palm Beach | 50 | Female | No | | Yes | FL resident | 04/04/20 |
| 82,655 | Palm Beach | 39 | Male | Yes | FL; GA | No | FL resident | 04/04/20 |
| 82,656 | Palm Beach | 46 | Male | Unknown | | Unknown | FL resident | 04/04/20 |
| 82,657 | Palm Beach | 74 | Female | No | | Yes | FL resident | 04/04/20 |
| 82,658 | Palm Beach | 48 | Male | No | | No | FL resident | 04/04/20 |
| 82,659 | Palm Beach | 60 | Male | Yes | FL; NY | No | FL resident | 04/04/20 |
| 82,660 | Palm Beach | 80 | Female | No | | Yes | FL resident | 04/04/20 |
| 82,661 | Palm Beach | 50 | Female | No | | Yes | FL resident | 04/04/20 |
| 82,662 | Palm Beach | 88 | Female | No | | Yes | FL resident | 04/04/20 |
| 82,663 | Palm Beach | 69 | Female | No | | Yes | FL resident | 04/04/20 |
| 82,664 | Palm Beach | 47 | Male | No | | No | FL resident | 04/04/20 |
| 82,665 | Palm Beach | 35 | Female | Unknown | | Unknown | FL resident | 04/04/20 |
| 82,666 | Palm Beach | 32 | Male | Unknown | | Unknown | FL resident | 04/04/20 |
| 82,667 | Palm Beach | 58 | Female | Yes | UNKNOWN COUNTRY | Unknown | FL resident | 04/05/20 |
| 82,668 | Palm Beach | 40 | Male | No | | Yes | FL resident | 04/05/20 |
| 82,669 | Palm Beach | 64 | Female | Unknown | | Unknown | FL resident | 04/05/20 |
| 82,670 | Palm Beach | 41 | Male | Unknown | | Unknown | FL resident | 04/05/20 |
| 82,671 | Palm Beach | 50 | Male | No | | Yes | FL resident | 04/05/20 |
| 82,672 | Palm Beach | 32 | Female | No | | Yes | FL resident | 04/05/20 |
| 82,673 | Palm Beach | 78 | Female | No | | No | FL resident | 04/05/20 |
| 82,674 | Palm Beach | 56 | Male | Unknown | | Unknown | FL resident | 04/05/20 |
| 82,675 | Palm Beach | 45 | Female | No | | Yes | FL resident | 04/05/20 |
| 82,676 | Palm Beach | 46 | Male | No | | No | FL resident | 04/05/20 |
| 82,677 | Palm Beach | 68 | Male | No | | No | FL resident | 04/05/20 |
| 82,678 | Palm Beach | 58 | Male | Unknown | | Unknown | FL resident | 04/05/20 |
| 82,679 | Palm Beach | 88 | Female | Unknown | | Yes | FL resident | 04/05/20 |
| 82,680 | Palm Beach | 44 | Male | No | | No | FL resident | 04/05/20 |
| 82,681 | Palm Beach | 67 | Male | Unknown | | | FL resident | 04/05/20 |
| 82,682 | Palm Beach | 73 | Male | No | | Yes | FL resident | 04/05/20 |

Coronavirus: line list of cases

Data through Jun 23, 2020 verified as of Jun 24, 2020 at 09:25 AM

Data in this report are provisional and subject to change.

| Case | County | Age | Gender | Travel related | Travel detail | Contact with a confirmed case | Jurisdiction | Date case counted |
|--------|------------|-----|--------|----------------|---------------|-------------------------------|--------------|-------------------|
| 82,683 | Palm Beach | 89 | Female | Unknown | | Unknown | FL resident | 04/05/20 |
| 82,684 | Palm Beach | 37 | Female | Unknown | | Unknown | FL resident | 04/05/20 |
| 82,685 | Palm Beach | 52 | Male | Unknown | | Unknown | FL resident | 04/05/20 |
| 82,686 | Palm Beach | 23 | Female | Unknown | | No | FL resident | 04/05/20 |
| 82,687 | Palm Beach | 25 | Male | Yes | FL; NY | Unknown | FL resident | 04/05/20 |
| 82,688 | Palm Beach | 32 | Female | No | | No | FL resident | 04/05/20 |
| 82,689 | Palm Beach | 61 | Male | No | | Yes | FL resident | 04/05/20 |
| 82,690 | Palm Beach | 75 | Male | No | | Unknown | FL resident | 04/05/20 |
| 82,691 | Palm Beach | 71 | Male | No | | Unknown | FL resident | 04/05/20 |
| 82,692 | Palm Beach | 50 | Female | Unknown | | Unknown | FL resident | 04/05/20 |
| 82,693 | Palm Beach | 56 | Male | No | | No | FL resident | 04/05/20 |
| 82,694 | Palm Beach | 79 | Female | No | | Yes | FL resident | 04/05/20 |
| 82,695 | Palm Beach | 21 | Female | Yes | SPAIN | Yes | FL resident | 04/05/20 |
| 82,696 | Palm Beach | 53 | Male | No | | No | FL resident | 04/05/20 |
| 82,697 | Palm Beach | 45 | Male | No | | No | FL resident | 04/05/20 |
| 82,698 | Palm Beach | 23 | Female | No | | No | FL resident | 04/05/20 |
| 82,699 | Palm Beach | 69 | Male | Yes | FL; NY | No | FL resident | 04/05/20 |
| 82,700 | Palm Beach | 78 | Female | No | | Yes | FL resident | 04/05/20 |
| 82,701 | Palm Beach | 33 | Male | No | | Unknown | FL resident | 04/05/20 |
| 82,702 | Palm Beach | 39 | Male | No | | No | FL resident | 04/05/20 |
| 82,703 | Palm Beach | 48 | Male | No | | Yes | FL resident | 04/05/20 |
| 82,704 | Palm Beach | 84 | Male | Yes | BRAZIL | No | FL resident | 04/05/20 |
| 82,705 | Palm Beach | 36 | Male | Unknown | | Unknown | FL resident | 04/05/20 |
| 82,706 | Palm Beach | 87 | Male | No | | Yes | FL resident | 04/05/20 |
| 82,707 | Palm Beach | 45 | Male | No | | No | FL resident | 04/05/20 |
| 82,708 | Palm Beach | 65 | Male | No | | Unknown | FL resident | 04/05/20 |
| 82,709 | Palm Beach | 84 | Female | No | | | FL resident | 04/05/20 |
| 82,710 | Palm Beach | 39 | Male | No | | No | FL resident | 04/05/20 |
| 82,711 | Palm Beach | 68 | Female | No | | Yes | FL resident | 04/05/20 |
| 82,712 | Palm Beach | 44 | Male | Unknown | | Unknown | FL resident | 04/05/20 |
| 82,713 | Palm Beach | 74 | Female | Unknown | | No | FL resident | 04/06/20 |
| 82,714 | Palm Beach | 84 | Female | No | | No | FL resident | 04/06/20 |
| 82,715 | Palm Beach | 61 | Male | No | | No | FL resident | 04/06/20 |
| 82,716 | Palm Beach | 40 | Female | No | | No | FL resident | 04/06/20 |
| 82,717 | Palm Beach | 36 | Female | Unknown | | Unknown | FL resident | 04/06/20 |
| 82,718 | Palm Beach | 28 | Female | No | | No | FL resident | 04/06/20 |
| 82,719 | Palm Beach | 50 | Male | Unknown | | Unknown | FL resident | 04/06/20 |
| 82,720 | Palm Beach | 69 | Male | Unknown | | | FL resident | 04/06/20 |
| 82,721 | Palm Beach | 46 | Male | Unknown | | Unknown | FL resident | 04/06/20 |
| 82,722 | Palm Beach | 84 | Male | No | | Yes | FL resident | 04/06/20 |
| 82,723 | Palm Beach | 28 | Female | No | | No | FL resident | 04/06/20 |
| 82,724 | Palm Beach | 66 | Female | No | | No | FL resident | 04/06/20 |
| 82,725 | Palm Beach | 63 | Male | No | | Yes | FL resident | 04/06/20 |
| 82,726 | Palm Beach | 83 | Female | No | | Yes | FL resident | 04/06/20 |
| 82,727 | Palm Beach | 41 | Female | No | | No | FL resident | 04/06/20 |
| 82,728 | Palm Beach | 33 | Male | No | | No | FL resident | 04/06/20 |
| 82,729 | Palm Beach | 63 | Male | No | | Yes | FL resident | 04/06/20 |
| 82,730 | Palm Beach | 11 | Female | No | | Unknown | FL resident | 04/06/20 |
| 82,731 | Palm Beach | 40 | Male | Unknown | | Unknown | FL resident | 04/06/20 |
| 82,732 | Palm Beach | 80 | Female | No | | Yes | FL resident | 04/06/20 |
| 82,733 | Palm Beach | 43 | Male | No | | Yes | FL resident | 04/06/20 |
| 82,734 | Palm Beach | 46 | Male | No | | No | FL resident | 04/06/20 |
| 82,735 | Palm Beach | 32 | Male | Unknown | | Unknown | FL resident | 04/06/20 |
| 82,736 | Palm Beach | 22 | Male | Unknown | | Unknown | FL resident | 04/06/20 |
| 82,737 | Palm Beach | 34 | Male | No | | Yes | FL resident | 04/06/20 |
| 82,738 | Palm Beach | 56 | Female | No | | Yes | FL resident | 04/06/20 |
| 82,739 | Palm Beach | 34 | Female | No | | No | FL resident | 04/06/20 |
| 82,740 | Palm Beach | 21 | Female | No | | Unknown | FL resident | 04/06/20 |
| 82,741 | Palm Beach | 45 | Male | No | | Yes | FL resident | 04/06/20 |
| 82,742 | Palm Beach | 67 | Female | Yes | FL; NY | Yes | FL resident | 04/06/20 |
| 82,743 | Palm Beach | 82 | Male | No | | Yes | FL resident | 04/06/20 |
| 82,744 | Palm Beach | 39 | Female | No | | No | FL resident | 04/06/20 |

Coronavirus: line list of cases

Data through Jun 23, 2020 verified as of Jun 24, 2020 at 09:25 AM

Data in this report are provisional and subject to change.

| Case | County | Age | Gender | Travel related | Travel detail | Contact with a confirmed case | Jurisdiction | Date case counted |
|--------|------------|-----|--------|----------------|---------------|-------------------------------|--------------|-------------------|
| 82,745 | Palm Beach | 75 | Male | No | | Yes | FL resident | 04/06/20 |
| 82,746 | Palm Beach | 55 | Female | No | | Yes | FL resident | 04/06/20 |
| 82,747 | Palm Beach | 65 | Female | No | | Yes | FL resident | 04/06/20 |
| 82,748 | Palm Beach | 51 | Female | No | | Yes | FL resident | 04/06/20 |
| 82,749 | Palm Beach | 58 | Male | Yes | FL; NY | Yes | FL resident | 04/06/20 |
| 82,750 | Palm Beach | 64 | Female | Unknown | | Unknown | FL resident | 04/06/20 |
| 82,751 | Palm Beach | 43 | Female | Unknown | | Unknown | FL resident | 04/06/20 |
| 82,752 | Palm Beach | 37 | Female | No | | No | FL resident | 04/06/20 |
| 82,753 | Palm Beach | 21 | Female | Unknown | | Unknown | FL resident | 04/06/20 |
| 82,754 | Palm Beach | 62 | Male | Unknown | | Unknown | FL resident | 04/06/20 |
| 82,755 | Palm Beach | 50 | Female | No | | Unknown | FL resident | 04/06/20 |
| 82,756 | Palm Beach | 40 | Female | Unknown | | Unknown | FL resident | 04/06/20 |
| 82,757 | Palm Beach | 49 | Female | Unknown | | Yes | FL resident | 04/06/20 |
| 82,758 | Palm Beach | 36 | Female | Unknown | | Unknown | FL resident | 04/06/20 |
| 82,759 | Palm Beach | 88 | Male | No | | Yes | FL resident | 04/06/20 |
| 82,760 | Palm Beach | 81 | Male | Unknown | | Unknown | FL resident | 04/06/20 |
| 82,761 | Palm Beach | 72 | Female | Unknown | | Yes | FL resident | 04/06/20 |
| 82,762 | Palm Beach | 53 | Female | No | | Yes | FL resident | 04/06/20 |
| 82,763 | Palm Beach | 77 | Male | No | | No | FL resident | 04/06/20 |
| 82,764 | Palm Beach | 86 | Female | No | | Yes | FL resident | 04/06/20 |
| 82,765 | Palm Beach | 68 | Female | No | | Yes | FL resident | 04/06/20 |
| 82,766 | Palm Beach | 56 | Female | No | | Yes | FL resident | 04/06/20 |
| 82,767 | Palm Beach | 74 | Male | No | | Yes | FL resident | 04/06/20 |
| 82,768 | Palm Beach | 46 | Male | Unknown | | Unknown | FL resident | 04/06/20 |
| 82,769 | Palm Beach | 64 | Male | Unknown | | Unknown | FL resident | 04/06/20 |
| 82,770 | Palm Beach | 28 | Female | No | | No | FL resident | 04/06/20 |
| 82,771 | Palm Beach | 43 | Male | No | | No | FL resident | 04/06/20 |
| 82,772 | Palm Beach | 65 | Male | No | | Unknown | FL resident | 04/06/20 |
| 82,773 | Palm Beach | 75 | Male | No | | Unknown | FL resident | 04/06/20 |
| 82,774 | Palm Beach | 48 | Female | Unknown | | Unknown | FL resident | 04/06/20 |
| 82,775 | Palm Beach | 89 | Male | No | | Yes | FL resident | 04/06/20 |
| 82,776 | Palm Beach | 80 | Female | No | | Yes | FL resident | 04/06/20 |
| 82,777 | Palm Beach | 78 | Male | Unknown | | Unknown | FL resident | 04/06/20 |
| 82,778 | Palm Beach | 44 | Female | No | | Yes | FL resident | 04/06/20 |
| 82,779 | Palm Beach | 82 | Male | Unknown | | No | FL resident | 04/07/20 |
| 82,780 | Palm Beach | 80 | Female | Unknown | | No | FL resident | 04/07/20 |
| 82,781 | Palm Beach | 1 | Male | Unknown | | Unknown | FL resident | 04/07/20 |
| 82,782 | Palm Beach | 80 | Male | Yes | CHILE | No | FL resident | 04/07/20 |
| 82,783 | Palm Beach | 47 | Female | Unknown | | Unknown | FL resident | 04/07/20 |
| 82,784 | Palm Beach | 32 | Male | No | | Yes | FL resident | 04/07/20 |
| 82,785 | Palm Beach | 60 | Female | Yes | CO | Yes | FL resident | 04/07/20 |
| 82,786 | Palm Beach | 51 | Male | No | | Yes | FL resident | 04/07/20 |
| 82,787 | Palm Beach | 48 | Female | No | | No | FL resident | 04/07/20 |
| 82,788 | Palm Beach | 41 | Male | Yes | NY | No | FL resident | 04/07/20 |
| 82,789 | Palm Beach | 38 | Male | No | | Unknown | FL resident | 04/07/20 |
| 82,790 | Palm Beach | 59 | Male | No | | Yes | FL resident | 04/07/20 |
| 82,791 | Palm Beach | 78 | Male | No | | Yes | FL resident | 04/07/20 |
| 82,792 | Palm Beach | 40 | Male | No | | No | FL resident | 04/07/20 |
| 82,793 | Palm Beach | 38 | Male | No | | Yes | FL resident | 04/07/20 |
| 82,794 | Palm Beach | 33 | Male | No | | Yes | FL resident | 04/07/20 |
| 82,795 | Palm Beach | 41 | Female | Unknown | | Unknown | FL resident | 04/07/20 |
| 82,796 | Palm Beach | 77 | Female | No | | Unknown | FL resident | 04/07/20 |
| 82,797 | Palm Beach | 70 | Male | No | | Yes | FL resident | 04/07/20 |
| 82,798 | Palm Beach | 34 | Male | Unknown | | Unknown | FL resident | 04/07/20 |
| 82,799 | Palm Beach | 25 | Male | Yes | MA | Yes | FL resident | 04/07/20 |
| 82,800 | Palm Beach | 57 | Male | Unknown | | Unknown | FL resident | 04/07/20 |
| 82,801 | Palm Beach | 66 | Female | No | | No | FL resident | 04/07/20 |
| 82,802 | Palm Beach | 42 | Female | No | | Yes | FL resident | 04/07/20 |
| 82,803 | Palm Beach | 32 | Female | Unknown | | Unknown | FL resident | 04/07/20 |
| 82,804 | Palm Beach | 53 | Male | No | | No | FL resident | 04/07/20 |
| 82,805 | Palm Beach | 63 | Female | No | | Yes | FL resident | 04/07/20 |
| 82,806 | Palm Beach | 48 | Female | No | | Yes | FL resident | 04/07/20 |

Coronavirus: line list of cases

Data through Jun 23, 2020 verified as of Jun 24, 2020 at 09:25 AM

Data in this report are provisional and subject to change.

| Case | County | Age | Gender | Travel related | Travel detail | Contact with a confirmed case | Jurisdiction | Date case counted |
|--------|------------|-----|--------|----------------|---------------|-------------------------------|--------------|-------------------|
| 82,807 | Palm Beach | 49 | Female | No | | Unknown | FL resident | 04/07/20 |
| 82,808 | Palm Beach | 42 | Male | No | | Unknown | FL resident | 04/07/20 |
| 82,809 | Palm Beach | 78 | Female | No | | No | FL resident | 04/07/20 |
| 82,810 | Palm Beach | 63 | Female | No | | Unknown | FL resident | 04/07/20 |
| 82,811 | Palm Beach | 90 | Male | No | | Yes | FL resident | 04/07/20 |
| 82,812 | Palm Beach | 86 | Male | No | | Unknown | FL resident | 04/07/20 |
| 82,813 | Palm Beach | 29 | Male | No | | Unknown | FL resident | 04/07/20 |
| 82,814 | Palm Beach | 27 | Female | No | | Yes | FL resident | 04/07/20 |
| 82,815 | Palm Beach | 10 | Male | No | | Yes | FL resident | 04/07/20 |
| 82,816 | Palm Beach | 80 | Male | No | | Yes | FL resident | 04/07/20 |
| 82,817 | Palm Beach | 35 | Female | Unknown | | Unknown | FL resident | 04/07/20 |
| 82,818 | Palm Beach | 67 | Male | Yes | NY | No | FL resident | 04/07/20 |
| 82,819 | Palm Beach | 24 | Female | No | | Unknown | FL resident | 04/07/20 |
| 82,820 | Palm Beach | 52 | Female | No | | Yes | FL resident | 04/07/20 |
| 82,821 | Palm Beach | 89 | Male | No | | Yes | FL resident | 04/07/20 |
| 82,822 | Palm Beach | 67 | Female | Unknown | | Unknown | FL resident | 04/07/20 |
| 82,823 | Palm Beach | 61 | Male | No | | Yes | FL resident | 04/07/20 |
| 82,824 | Palm Beach | 48 | Female | No | | Yes | FL resident | 04/07/20 |
| 82,825 | Palm Beach | 50 | Female | No | | Yes | FL resident | 04/07/20 |
| 82,826 | Palm Beach | 43 | Female | No | | Yes | FL resident | 04/07/20 |
| 82,827 | Palm Beach | 65 | Female | Yes | NJ | No | FL resident | 04/07/20 |
| 82,828 | Palm Beach | 71 | Male | No | | No | FL resident | 04/07/20 |
| 82,829 | Palm Beach | 66 | Female | No | | Unknown | FL resident | 04/07/20 |
| 82,830 | Palm Beach | 26 | Female | Yes | FL; NC | No | FL resident | 04/07/20 |
| 82,831 | Palm Beach | 46 | Male | Unknown | | Unknown | FL resident | 04/07/20 |
| 82,832 | Palm Beach | 92 | Female | No | | Unknown | FL resident | 04/07/20 |
| 82,833 | Palm Beach | 25 | Female | No | | Yes | FL resident | 04/07/20 |
| 82,834 | Palm Beach | 93 | Female | No | | Yes | FL resident | 04/07/20 |
| 82,835 | Palm Beach | 69 | Male | Unknown | | | FL resident | 04/07/20 |
| 82,836 | Palm Beach | 64 | Female | Unknown | | Unknown | FL resident | 04/07/20 |
| 82,837 | Palm Beach | 36 | Female | No | | Yes | FL resident | 04/07/20 |
| 82,838 | Palm Beach | 56 | Male | No | | Yes | FL resident | 04/07/20 |
| 82,839 | Palm Beach | 35 | Female | No | | No | FL resident | 04/07/20 |
| 82,840 | Palm Beach | 35 | Male | No | | No | FL resident | 04/08/20 |
| 82,841 | Palm Beach | 71 | Male | No | | No | FL resident | 04/08/20 |
| 82,842 | Palm Beach | 39 | Male | No | | Unknown | FL resident | 04/08/20 |
| 82,843 | Palm Beach | 44 | Male | Unknown | | Unknown | FL resident | 04/08/20 |
| 82,844 | Palm Beach | 27 | Female | No | | Unknown | FL resident | 04/08/20 |
| 82,845 | Palm Beach | 20 | Female | No | | Yes | FL resident | 04/08/20 |
| 82,846 | Palm Beach | 26 | Male | No | | No | FL resident | 04/08/20 |
| 82,847 | Palm Beach | 25 | Female | Unknown | | Unknown | FL resident | 04/08/20 |
| 82,848 | Palm Beach | 60 | Female | Yes | CUBA; FL | Yes | FL resident | 04/08/20 |
| 82,849 | Palm Beach | 75 | Male | No | | No | FL resident | 04/08/20 |
| 82,850 | Palm Beach | 7 | Female | Unknown | | Unknown | FL resident | 04/08/20 |
| 82,851 | Palm Beach | 57 | Male | No | | Yes | FL resident | 04/08/20 |
| 82,852 | Palm Beach | 59 | Male | No | | No | FL resident | 04/08/20 |
| 82,853 | Palm Beach | 42 | Male | No | | No | FL resident | 04/08/20 |
| 82,854 | Palm Beach | 66 | Male | No | | Yes | FL resident | 04/08/20 |
| 82,855 | Palm Beach | 31 | Male | Unknown | | Unknown | FL resident | 04/08/20 |
| 82,856 | Palm Beach | 25 | Male | No | | Yes | FL resident | 04/08/20 |
| 82,857 | Palm Beach | 22 | Female | No | | Yes | FL resident | 04/08/20 |
| 82,858 | Palm Beach | 50 | Female | Yes | TN | Yes | FL resident | 04/08/20 |
| 82,859 | Palm Beach | 55 | Male | No | | No | FL resident | 04/08/20 |
| 82,860 | Palm Beach | 49 | Female | No | | Yes | FL resident | 04/08/20 |
| 82,861 | Palm Beach | 31 | Female | No | | Unknown | FL resident | 04/08/20 |
| 82,862 | Palm Beach | 34 | Male | No | | No | FL resident | 04/08/20 |
| 82,863 | Palm Beach | 52 | Female | No | | No | FL resident | 04/08/20 |
| 82,864 | Palm Beach | 50 | Male | No | | Unknown | FL resident | 04/08/20 |
| 82,865 | Palm Beach | 60 | Male | No | | No | FL resident | 04/08/20 |
| 82,866 | Palm Beach | 42 | Male | No | | Unknown | FL resident | 04/08/20 |
| 82,867 | Palm Beach | 82 | Female | No | | Unknown | FL resident | 04/08/20 |
| 82,868 | Palm Beach | 33 | Male | No | | Unknown | FL resident | 04/08/20 |

Coronavirus: line list of cases

Data through Jun 23, 2020 verified as of Jun 24, 2020 at 09:25 AM

Data in this report are provisional and subject to change.

| Case | County | Age | Gender | Travel related | Travel detail | Contact with a confirmed case | Jurisdiction | Date case counted |
|--------|------------|-----|--------|----------------|--------------------------|-------------------------------|--------------|-------------------|
| 82,869 | Palm Beach | 46 | Female | No | | Unknown | FL resident | 04/08/20 |
| 82,870 | Palm Beach | 32 | Female | No | | Yes | FL resident | 04/08/20 |
| 82,871 | Palm Beach | 48 | Male | No | | No | FL resident | 04/08/20 |
| 82,872 | Palm Beach | 51 | Male | No | | Unknown | FL resident | 04/08/20 |
| 82,873 | Palm Beach | 50 | Female | No | | Unknown | FL resident | 04/08/20 |
| 82,874 | Palm Beach | 77 | Male | No | | Yes | FL resident | 04/08/20 |
| 82,875 | Palm Beach | 77 | Female | No | | Yes | FL resident | 04/08/20 |
| 82,876 | Palm Beach | 20 | Female | No | | Yes | FL resident | 04/08/20 |
| 82,877 | Palm Beach | 23 | Female | No | | Yes | FL resident | 04/08/20 |
| 82,878 | Palm Beach | 52 | Female | No | | Yes | FL resident | 04/08/20 |
| 82,879 | Palm Beach | 56 | Female | No | | Yes | FL resident | 04/08/20 |
| 82,880 | Palm Beach | 31 | Male | No | | Yes | FL resident | 04/08/20 |
| 82,881 | Palm Beach | 77 | Male | No | | No | FL resident | 04/08/20 |
| 82,882 | Palm Beach | 88 | Male | No | | Unknown | FL resident | 04/08/20 |
| 82,883 | Palm Beach | 59 | Female | Unknown | | Unknown | FL resident | 04/08/20 |
| 82,884 | Palm Beach | 62 | Female | No | | Yes | FL resident | 04/08/20 |
| 82,885 | Palm Beach | 68 | Male | No | | Yes | FL resident | 04/08/20 |
| 82,886 | Palm Beach | 70 | Female | No | | Yes | FL resident | 04/08/20 |
| 82,887 | Palm Beach | 62 | Female | Unknown | | Unknown | FL resident | 04/08/20 |
| 82,888 | Palm Beach | 80 | Female | No | | Yes | FL resident | 04/08/20 |
| 82,889 | Palm Beach | 59 | Male | No | | Unknown | FL resident | 04/08/20 |
| 82,890 | Palm Beach | 61 | Female | No | | Unknown | FL resident | 04/08/20 |
| 82,891 | Palm Beach | 53 | Female | No | | Unknown | FL resident | 04/08/20 |
| 82,892 | Palm Beach | 76 | Female | No | | Yes | FL resident | 04/08/20 |
| 82,893 | Palm Beach | 32 | Female | No | | Yes | FL resident | 04/08/20 |
| 82,894 | Palm Beach | 77 | Female | No | | Yes | FL resident | 04/08/20 |
| 82,895 | Palm Beach | 71 | Male | Yes | ARGENTINA; BRAZIL; CHILE | Yes | FL resident | 04/08/20 |
| 82,896 | Palm Beach | 95 | Male | No | | Unknown | FL resident | 04/08/20 |
| 82,897 | Palm Beach | 56 | Female | No | | Unknown | FL resident | 04/08/20 |
| 82,898 | Palm Beach | 19 | Female | No | | Unknown | FL resident | 04/08/20 |
| 82,899 | Palm Beach | 95 | Female | No | | Unknown | FL resident | 04/08/20 |
| 82,900 | Palm Beach | 99 | Male | No | | Unknown | FL resident | 04/08/20 |
| 82,901 | Palm Beach | 42 | Male | Unknown | | Unknown | FL resident | 04/08/20 |
| 82,902 | Palm Beach | 89 | Female | No | | Unknown | FL resident | 04/08/20 |
| 82,903 | Palm Beach | 52 | Female | No | | Unknown | FL resident | 04/08/20 |
| 82,904 | Palm Beach | 96 | Male | No | | Unknown | FL resident | 04/08/20 |
| 82,905 | Palm Beach | 63 | Male | No | | No | FL resident | 04/08/20 |
| 82,906 | Palm Beach | 88 | Female | No | | Unknown | FL resident | 04/08/20 |
| 82,907 | Palm Beach | 90 | Female | No | | Unknown | FL resident | 04/08/20 |
| 82,908 | Palm Beach | 100 | Female | No | | Unknown | FL resident | 04/08/20 |
| 82,909 | Palm Beach | 47 | Female | No | | Unknown | FL resident | 04/08/20 |
| 82,910 | Palm Beach | 97 | Female | No | | Unknown | FL resident | 04/09/20 |
| 82,911 | Palm Beach | 40 | Female | Unknown | | Unknown | FL resident | 04/09/20 |
| 82,912 | Palm Beach | 44 | Female | No | | Yes | FL resident | 04/09/20 |
| 82,913 | Palm Beach | 37 | Male | No | | No | FL resident | 04/09/20 |
| 82,914 | Palm Beach | 65 | Female | No | | Yes | FL resident | 04/09/20 |
| 82,915 | Palm Beach | 30 | Female | Unknown | | Unknown | FL resident | 04/09/20 |
| 82,916 | Palm Beach | 55 | Female | No | | Yes | FL resident | 04/09/20 |
| 82,917 | Palm Beach | 43 | Male | No | | Yes | FL resident | 04/09/20 |
| 82,918 | Palm Beach | 32 | Female | No | | Yes | FL resident | 04/09/20 |
| 82,919 | Palm Beach | 30 | Female | No | | No | FL resident | 04/09/20 |
| 82,920 | Palm Beach | 53 | Male | No | | No | FL resident | 04/09/20 |
| 82,921 | Palm Beach | 84 | Male | Yes | FL; NJ | Yes | FL resident | 04/09/20 |
| 82,922 | Palm Beach | 50 | Male | No | | No | FL resident | 04/09/20 |
| 82,923 | Palm Beach | 54 | Male | Unknown | | Unknown | FL resident | 04/09/20 |
| 82,924 | Palm Beach | 47 | Male | No | | Yes | FL resident | 04/09/20 |
| 82,925 | Palm Beach | 38 | Female | No | | Yes | FL resident | 04/09/20 |
| 82,926 | Palm Beach | 70 | Male | Yes | FL; UNKNOWN | Yes | FL resident | 04/09/20 |
| 82,927 | Palm Beach | 28 | Male | No | | Yes | FL resident | 04/09/20 |
| 82,928 | Palm Beach | 26 | Female | No | | Yes | FL resident | 04/09/20 |
| 82,929 | Palm Beach | 32 | Female | Unknown | | Unknown | FL resident | 04/09/20 |
| 82,930 | Palm Beach | 84 | Male | No | | No | FL resident | 04/09/20 |

Coronavirus: line list of cases

Data through Jun 23, 2020 verified as of Jun 24, 2020 at 09:25 AM

Data in this report are provisional and subject to change.

| Case | County | Age | Gender | Travel related | Travel detail | Contact with a confirmed case | Jurisdiction | Date case counted |
|--------|------------|-----|--------|----------------|---------------|-------------------------------|--------------|-------------------|
| 82,931 | Palm Beach | 80 | Male | No | | No | FL resident | 04/09/20 |
| 82,932 | Palm Beach | 63 | Male | Yes | TX | No | FL resident | 04/09/20 |
| 82,933 | Palm Beach | 74 | Female | No | | No | FL resident | 04/09/20 |
| 82,934 | Palm Beach | 50 | Female | No | | No | FL resident | 04/09/20 |
| 82,935 | Palm Beach | 74 | Female | No | | Unknown | FL resident | 04/09/20 |
| 82,936 | Palm Beach | 38 | Male | Unknown | | Unknown | FL resident | 04/09/20 |
| 82,937 | Palm Beach | 53 | Male | No | | No | FL resident | 04/09/20 |
| 82,938 | Palm Beach | 23 | Male | Unknown | | Unknown | FL resident | 04/09/20 |
| 82,939 | Palm Beach | 29 | Female | Unknown | | Unknown | FL resident | 04/09/20 |
| 82,940 | Palm Beach | 70 | Male | Unknown | | | FL resident | 04/09/20 |
| 82,941 | Palm Beach | 58 | Male | No | | Yes | FL resident | 04/09/20 |
| 82,942 | Palm Beach | 67 | Female | No | | Yes | FL resident | 04/09/20 |
| 82,943 | Palm Beach | 40 | Female | No | | Unknown | FL resident | 04/09/20 |
| 82,944 | Palm Beach | 65 | Male | Yes | COLOMBIA; FL | Yes | FL resident | 04/09/20 |
| 82,945 | Palm Beach | 55 | Male | No | | Yes | FL resident | 04/09/20 |
| 82,946 | Palm Beach | 45 | Female | No | | Yes | FL resident | 04/09/20 |
| 82,947 | Palm Beach | 66 | Female | No | | Yes | FL resident | 04/09/20 |
| 82,948 | Palm Beach | 58 | Female | Unknown | | No | FL resident | 04/09/20 |
| 82,949 | Palm Beach | 28 | Female | No | | No | FL resident | 04/09/20 |
| 82,950 | Palm Beach | 49 | Male | No | | Unknown | FL resident | 04/09/20 |
| 82,951 | Palm Beach | 36 | Male | Unknown | | Unknown | FL resident | 04/09/20 |
| 82,952 | Palm Beach | 60 | Female | No | | Unknown | FL resident | 04/09/20 |
| 82,953 | Palm Beach | 42 | Male | No | | No | FL resident | 04/09/20 |
| 82,954 | Palm Beach | 65 | Female | No | | Yes | FL resident | 04/09/20 |
| 82,955 | Palm Beach | 58 | Female | No | | No | FL resident | 04/09/20 |
| 82,956 | Palm Beach | 72 | Male | Unknown | | Unknown | FL resident | 04/09/20 |
| 82,957 | Palm Beach | 70 | Male | Unknown | | No | FL resident | 04/09/20 |
| 82,958 | Palm Beach | 36 | Male | Unknown | | Unknown | FL resident | 04/09/20 |
| 82,959 | Palm Beach | 22 | Female | No | | Yes | FL resident | 04/09/20 |
| 82,960 | Palm Beach | 82 | Female | No | | Yes | FL resident | 04/09/20 |
| 82,961 | Palm Beach | 37 | Male | No | | Yes | FL resident | 04/09/20 |
| 82,962 | Palm Beach | 42 | Female | No | | No | FL resident | 04/09/20 |
| 82,963 | Palm Beach | 41 | Male | No | | Unknown | FL resident | 04/09/20 |
| 82,964 | Palm Beach | 57 | Male | Unknown | | Unknown | FL resident | 04/09/20 |
| 82,965 | Palm Beach | 72 | Female | No | | No | FL resident | 04/09/20 |
| 82,966 | Palm Beach | 61 | Female | No | | Unknown | FL resident | 04/09/20 |
| 82,967 | Palm Beach | 86 | Female | No | | Yes | FL resident | 04/09/20 |
| 82,968 | Palm Beach | 79 | Male | No | | No | FL resident | 04/09/20 |
| 82,969 | Palm Beach | 67 | Male | No | | Unknown | FL resident | 04/09/20 |
| 82,970 | Palm Beach | 39 | Male | No | | Unknown | FL resident | 04/09/20 |
| 82,971 | Palm Beach | 82 | Male | No | | No | FL resident | 04/09/20 |
| 82,972 | Palm Beach | 76 | Female | Unknown | | Unknown | FL resident | 04/09/20 |
| 82,973 | Palm Beach | 57 | Male | No | | No | FL resident | 04/09/20 |
| 82,974 | Palm Beach | 61 | Male | No | | No | FL resident | 04/09/20 |
| 82,975 | Palm Beach | 72 | Female | Unknown | | Unknown | FL resident | 04/09/20 |
| 82,976 | Palm Beach | 69 | Female | No | | No | FL resident | 04/09/20 |
| 82,977 | Palm Beach | 82 | Male | No | | Yes | FL resident | 04/09/20 |
| 82,978 | Palm Beach | 50 | Male | Unknown | | Yes | FL resident | 04/09/20 |
| 82,979 | Palm Beach | 70 | Female | No | | Yes | FL resident | 04/09/20 |
| 82,980 | Palm Beach | 75 | Female | No | | Yes | FL resident | 04/09/20 |
| 82,981 | Palm Beach | 84 | Female | No | | Yes | FL resident | 04/09/20 |
| 82,982 | Palm Beach | 54 | Female | No | | Yes | FL resident | 04/09/20 |
| 82,983 | Palm Beach | 33 | Female | No | | No | FL resident | 04/09/20 |
| 82,984 | Palm Beach | 32 | Female | No | | Yes | FL resident | 04/09/20 |
| 82,985 | Palm Beach | 68 | Male | No | | Yes | FL resident | 04/09/20 |
| 82,986 | Palm Beach | 78 | Male | No | | Unknown | FL resident | 04/09/20 |
| 82,987 | Palm Beach | 82 | Male | Unknown | | No | FL resident | 04/09/20 |
| 82,988 | Palm Beach | 43 | Female | No | | Yes | FL resident | 04/09/20 |
| 82,989 | Palm Beach | 51 | Male | No | | Yes | FL resident | 04/09/20 |
| 82,990 | Palm Beach | 71 | Female | No | | Unknown | FL resident | 04/09/20 |
| 82,991 | Palm Beach | 69 | Male | No | | No | FL resident | 04/09/20 |
| 82,992 | Palm Beach | 86 | Female | No | | Yes | FL resident | 04/09/20 |

Coronavirus: line list of cases

Data through Jun 23, 2020 verified as of Jun 24, 2020 at 09:25 AM

Data in this report are provisional and subject to change.

| Case | County | Age | Gender | Travel related | Travel detail | Contact with a confirmed case | Jurisdiction | Date case counted |
|--------|------------|-----|--------|----------------|---------------|-------------------------------|--------------|-------------------|
| 82,993 | Palm Beach | 61 | Male | No | | Yes | FL resident | 04/09/20 |
| 82,994 | Palm Beach | 78 | Female | Unknown | | | FL resident | 04/09/20 |
| 82,995 | Palm Beach | 14 | Female | No | | No | FL resident | 04/09/20 |
| 82,996 | Palm Beach | 13 | Female | Unknown | | Unknown | FL resident | 04/09/20 |
| 82,997 | Palm Beach | 46 | Female | No | | Yes | FL resident | 04/09/20 |
| 82,998 | Palm Beach | 68 | Male | Unknown | | Yes | FL resident | 04/09/20 |
| 82,999 | Palm Beach | 36 | Female | No | | Yes | FL resident | 04/09/20 |
| 83,000 | Palm Beach | 57 | Female | No | | No | FL resident | 04/09/20 |
| 83,001 | Palm Beach | 23 | Female | No | | Yes | FL resident | 04/09/20 |
| 83,002 | Palm Beach | 51 | Female | No | | Yes | FL resident | 04/09/20 |
| 83,003 | Palm Beach | 59 | Male | No | | No | FL resident | 04/09/20 |
| 83,004 | Palm Beach | 79 | Female | No | | Yes | FL resident | 04/09/20 |
| 83,005 | Palm Beach | 74 | Male | No | | No | FL resident | 04/09/20 |
| 83,006 | Palm Beach | 44 | Female | No | | Yes | FL resident | 04/09/20 |
| 83,007 | Palm Beach | 41 | Female | No | | Unknown | FL resident | 04/09/20 |
| 83,008 | Palm Beach | 96 | Female | No | | Yes | FL resident | 04/09/20 |
| 83,009 | Palm Beach | 91 | Female | No | | Yes | FL resident | 04/09/20 |
| 83,010 | Palm Beach | 83 | Female | No | | Yes | FL resident | 04/09/20 |
| 83,011 | Palm Beach | 91 | Male | No | | Yes | FL resident | 04/09/20 |
| 83,012 | Palm Beach | 38 | Male | No | | Unknown | FL resident | 04/09/20 |
| 83,013 | Palm Beach | 73 | Female | No | | Yes | FL resident | 04/09/20 |
| 83,014 | Palm Beach | 36 | Male | No | | No | FL resident | 04/10/20 |
| 83,015 | Palm Beach | 35 | Female | Unknown | | Unknown | FL resident | 04/10/20 |
| 83,016 | Palm Beach | 59 | Female | No | | Yes | FL resident | 04/10/20 |
| 83,017 | Palm Beach | 66 | Female | No | | Yes | FL resident | 04/10/20 |
| 83,018 | Palm Beach | 25 | Female | Yes | DC; FL | Yes | FL resident | 04/10/20 |
| 83,019 | Palm Beach | 56 | Female | No | | No | FL resident | 04/10/20 |
| 83,020 | Palm Beach | 39 | Female | No | | No | FL resident | 04/10/20 |
| 83,021 | Palm Beach | 64 | Female | Yes | FL; UNKNOWN | Yes | FL resident | 04/10/20 |
| 83,022 | Palm Beach | 61 | Male | Yes | FL; UNKNOWN | Yes | FL resident | 04/10/20 |
| 83,023 | Palm Beach | 81 | Female | No | | No | FL resident | 04/10/20 |
| 83,024 | Palm Beach | 29 | Female | Yes | FL; UNKNOWN | No | FL resident | 04/10/20 |
| 83,025 | Palm Beach | 48 | Male | No | | Yes | FL resident | 04/10/20 |
| 83,026 | Palm Beach | 76 | Female | Unknown | | Yes | FL resident | 04/10/20 |
| 83,027 | Palm Beach | 82 | Female | No | | No | FL resident | 04/10/20 |
| 83,028 | Palm Beach | 25 | Male | No | | Yes | FL resident | 04/10/20 |
| 83,029 | Palm Beach | 41 | Male | No | | Yes | FL resident | 04/10/20 |
| 83,030 | Palm Beach | 54 | Male | Yes | FL; UNKNOWN | No | FL resident | 04/10/20 |
| 83,031 | Palm Beach | 59 | Male | No | | Yes | FL resident | 04/10/20 |
| 83,032 | Palm Beach | 26 | Male | Yes | FL; UNKNOWN | No | FL resident | 04/10/20 |
| 83,033 | Palm Beach | 52 | Male | No | | No | FL resident | 04/10/20 |
| 83,034 | Palm Beach | 66 | Female | No | | Yes | FL resident | 04/10/20 |
| 83,035 | Palm Beach | 28 | Male | No | | Unknown | FL resident | 04/10/20 |
| 83,036 | Palm Beach | 58 | Female | No | | Yes | FL resident | 04/10/20 |
| 83,037 | Palm Beach | 80 | Female | No | | | FL resident | 04/10/20 |
| 83,038 | Palm Beach | 59 | Female | No | | No | FL resident | 04/10/20 |
| 83,039 | Palm Beach | 58 | Female | No | | No | FL resident | 04/10/20 |
| 83,040 | Palm Beach | 65 | Male | No | | Unknown | FL resident | 04/10/20 |
| 83,041 | Palm Beach | 50 | Female | No | | No | FL resident | 04/10/20 |
| 83,042 | Palm Beach | 54 | Male | Unknown | | Unknown | FL resident | 04/10/20 |
| 83,043 | Palm Beach | 35 | Female | No | | Unknown | FL resident | 04/10/20 |
| 83,044 | Palm Beach | 76 | Male | No | | No | FL resident | 04/10/20 |
| 83,045 | Palm Beach | 52 | Female | No | | Yes | FL resident | 04/10/20 |
| 83,046 | Palm Beach | 68 | Female | Unknown | | | FL resident | 04/10/20 |
| 83,047 | Palm Beach | 25 | Male | No | | Yes | FL resident | 04/10/20 |
| 83,048 | Palm Beach | 64 | Female | No | | Unknown | FL resident | 04/10/20 |
| 83,049 | Palm Beach | 52 | Male | Yes | TX | No | FL resident | 04/10/20 |
| 83,050 | Palm Beach | 49 | Male | No | | Yes | FL resident | 04/10/20 |
| 83,051 | Palm Beach | 36 | Male | No | | Unknown | FL resident | 04/10/20 |
| 83,052 | Palm Beach | 38 | Male | No | | No | FL resident | 04/10/20 |
| 83,053 | Palm Beach | 63 | Male | No | | No | FL resident | 04/10/20 |
| 83,054 | Palm Beach | 69 | Male | No | | Yes | FL resident | 04/10/20 |

Coronavirus: line list of cases

Data through Jun 23, 2020 verified as of Jun 24, 2020 at 09:25 AM

Data in this report are provisional and subject to change.

| Case | County | Age | Gender | Travel related | Travel detail | Contact with a confirmed case | Jurisdiction | Date case counted |
|--------|------------|-----|--------|----------------|--------------------|-------------------------------|--------------|-------------------|
| 83,055 | Palm Beach | 61 | Female | Yes | FL; MI | Yes | FL resident | 04/10/20 |
| 83,056 | Palm Beach | 22 | Female | No | | Unknown | FL resident | 04/10/20 |
| 83,057 | Palm Beach | 85 | Male | No | | Yes | FL resident | 04/10/20 |
| 83,058 | Palm Beach | 23 | Female | No | | No | FL resident | 04/10/20 |
| 83,059 | Palm Beach | 66 | Male | No | | | FL resident | 04/10/20 |
| 83,060 | Palm Beach | 65 | Female | No | | Yes | FL resident | 04/10/20 |
| 83,061 | Palm Beach | 62 | Male | No | | Unknown | FL resident | 04/10/20 |
| 83,062 | Palm Beach | 73 | Male | No | | Unknown | FL resident | 04/10/20 |
| 83,063 | Palm Beach | 85 | Male | No | | Unknown | FL resident | 04/10/20 |
| 83,064 | Palm Beach | 79 | Male | No | | Yes | FL resident | 04/10/20 |
| 83,065 | Palm Beach | 82 | Male | No | | Unknown | FL resident | 04/10/20 |
| 83,066 | Palm Beach | 35 | Male | No | | Yes | FL resident | 04/10/20 |
| 83,067 | Palm Beach | 24 | Male | No | | Unknown | FL resident | 04/10/20 |
| 83,068 | Palm Beach | 24 | Male | No | | Yes | FL resident | 04/10/20 |
| 83,069 | Palm Beach | 94 | Female | Yes | NY | Yes | FL resident | 04/10/20 |
| 83,070 | Palm Beach | 78 | Female | No | | Yes | FL resident | 04/10/20 |
| 83,071 | Palm Beach | 44 | Male | Unknown | | Unknown | FL resident | 04/10/20 |
| 83,072 | Palm Beach | 55 | Male | No | | Yes | FL resident | 04/10/20 |
| 83,073 | Palm Beach | 52 | Male | No | | Yes | FL resident | 04/10/20 |
| 83,074 | Palm Beach | 66 | Male | No | | Yes | FL resident | 04/10/20 |
| 83,075 | Palm Beach | 40 | Male | Yes | DOMINICAN REPUBLIC | Unknown | FL resident | 04/10/20 |
| 83,076 | Palm Beach | 51 | Female | Unknown | | Unknown | FL resident | 04/10/20 |
| 83,077 | Palm Beach | 42 | Female | Unknown | | Unknown | FL resident | 04/10/20 |
| 83,078 | Palm Beach | 65 | Male | No | | No | FL resident | 04/10/20 |
| 83,079 | Palm Beach | 82 | Female | No | | No | FL resident | 04/10/20 |
| 83,080 | Palm Beach | 86 | Male | No | | Yes | FL resident | 04/10/20 |
| 83,081 | Palm Beach | 91 | Male | No | | Yes | FL resident | 04/10/20 |
| 83,082 | Palm Beach | 28 | Female | Unknown | | Unknown | FL resident | 04/10/20 |
| 83,083 | Palm Beach | 86 | Female | No | | Unknown | FL resident | 04/10/20 |
| 83,084 | Palm Beach | 86 | Male | No | | Yes | FL resident | 04/10/20 |
| 83,085 | Palm Beach | 23 | Female | No | | Yes | FL resident | 04/11/20 |
| 83,086 | Palm Beach | 60 | Female | Unknown | | Unknown | FL resident | 04/11/20 |
| 83,087 | Palm Beach | 51 | Female | Yes | COLOMBIA | Unknown | FL resident | 04/11/20 |
| 83,088 | Palm Beach | 63 | Male | No | | No | FL resident | 04/11/20 |
| 83,089 | Palm Beach | 56 | Female | Unknown | | Unknown | FL resident | 04/11/20 |
| 83,090 | Palm Beach | 66 | Male | No | | Yes | FL resident | 04/11/20 |
| 83,091 | Palm Beach | 73 | Male | Unknown | | Unknown | FL resident | 04/11/20 |
| 83,092 | Palm Beach | 49 | Male | Unknown | | Yes | FL resident | 04/11/20 |
| 83,093 | Palm Beach | 1 | Female | No | | Yes | FL resident | 04/11/20 |
| 83,094 | Palm Beach | 33 | Female | No | | Yes | FL resident | 04/11/20 |
| 83,095 | Palm Beach | 66 | Male | No | | Unknown | FL resident | 04/11/20 |
| 83,096 | Palm Beach | 91 | Female | No | | Unknown | FL resident | 04/11/20 |
| 83,097 | Palm Beach | 63 | Female | No | | Yes | FL resident | 04/11/20 |
| 83,098 | Palm Beach | 59 | Male | Unknown | | Yes | FL resident | 04/11/20 |
| 83,099 | Palm Beach | 72 | Female | No | | Unknown | FL resident | 04/11/20 |
| 83,100 | Palm Beach | 71 | Female | No | | Yes | FL resident | 04/11/20 |
| 83,101 | Palm Beach | 79 | Male | No | | No | FL resident | 04/11/20 |
| 83,102 | Palm Beach | 42 | Female | No | | No | FL resident | 04/11/20 |
| 83,103 | Palm Beach | 24 | Male | No | | Yes | FL resident | 04/11/20 |
| 83,104 | Palm Beach | 62 | Female | No | | Yes | FL resident | 04/11/20 |
| 83,105 | Palm Beach | 59 | Male | No | | No | FL resident | 04/11/20 |
| 83,106 | Palm Beach | 40 | Male | No | | No | FL resident | 04/11/20 |
| 83,107 | Palm Beach | 24 | Male | Yes | FL; NY | Yes | FL resident | 04/11/20 |
| 83,108 | Palm Beach | 94 | Female | No | | No | FL resident | 04/11/20 |
| 83,109 | Palm Beach | 46 | Male | No | | No | FL resident | 04/11/20 |
| 83,110 | Palm Beach | 68 | Female | No | | Unknown | FL resident | 04/11/20 |
| 83,111 | Palm Beach | 71 | Female | No | | Unknown | FL resident | 04/11/20 |
| 83,112 | Palm Beach | 55 | Female | Unknown | | No | FL resident | 04/11/20 |
| 83,113 | Palm Beach | 35 | Male | No | | No | FL resident | 04/11/20 |
| 83,114 | Palm Beach | 20 | Female | No | | No | FL resident | 04/11/20 |
| 83,115 | Palm Beach | 70 | Male | No | | No | FL resident | 04/11/20 |
| 83,116 | Palm Beach | 56 | Female | No | | Yes | FL resident | 04/11/20 |

Coronavirus: line list of cases

Data through Jun 23, 2020 verified as of Jun 24, 2020 at 09:25 AM

Data in this report are provisional and subject to change.

| Case | County | Age | Gender | Travel related | Travel detail | Contact with a confirmed case | Jurisdiction | Date case counted |
|--------|------------|-----|--------|----------------|---------------|-------------------------------|--------------|-------------------|
| 83,117 | Palm Beach | 36 | Male | Yes | NY | No | FL resident | 04/11/20 |
| 83,118 | Palm Beach | 92 | Male | No | | Yes | FL resident | 04/11/20 |
| 83,119 | Palm Beach | 68 | Male | Unknown | | | FL resident | 04/11/20 |
| 83,120 | Palm Beach | 50 | Female | No | | Yes | FL resident | 04/11/20 |
| 83,121 | Palm Beach | 67 | Male | No | | No | FL resident | 04/11/20 |
| 83,122 | Palm Beach | 52 | Female | No | | No | FL resident | 04/11/20 |
| 83,123 | Palm Beach | 49 | Female | No | | Yes | FL resident | 04/11/20 |
| 83,124 | Palm Beach | 67 | Male | No | | Unknown | FL resident | 04/11/20 |
| 83,125 | Palm Beach | 82 | Female | Unknown | | | FL resident | 04/11/20 |
| 83,126 | Palm Beach | 89 | Male | Unknown | | | FL resident | 04/11/20 |
| 83,127 | Palm Beach | 61 | Female | No | | Yes | FL resident | 04/11/20 |
| 83,128 | Palm Beach | 68 | Male | Yes | IL | Yes | FL resident | 04/11/20 |
| 83,129 | Palm Beach | 42 | Male | Unknown | | Unknown | FL resident | 04/11/20 |
| 83,130 | Palm Beach | 60 | Female | No | | Yes | FL resident | 04/11/20 |
| 83,131 | Palm Beach | 64 | Male | Unknown | | Unknown | FL resident | 04/11/20 |
| 83,132 | Palm Beach | 27 | Female | No | | Unknown | FL resident | 04/11/20 |
| 83,133 | Palm Beach | 50 | Female | Unknown | | Unknown | FL resident | 04/11/20 |
| 83,134 | Palm Beach | 45 | Female | Unknown | | Unknown | FL resident | 04/11/20 |
| 83,135 | Palm Beach | 64 | Female | No | | No | FL resident | 04/11/20 |
| 83,136 | Palm Beach | 72 | Female | No | | Unknown | FL resident | 04/11/20 |
| 83,137 | Palm Beach | 43 | Female | No | | No | FL resident | 04/11/20 |
| 83,138 | Palm Beach | 37 | Female | No | | Yes | FL resident | 04/11/20 |
| 83,139 | Palm Beach | 26 | Female | Unknown | | Unknown | FL resident | 04/11/20 |
| 83,140 | Palm Beach | 46 | Male | Unknown | | Unknown | FL resident | 04/11/20 |
| 83,141 | Palm Beach | 48 | Female | Yes | FL; NY | No | FL resident | 04/11/20 |
| 83,142 | Palm Beach | 69 | Female | Yes | IL | Yes | FL resident | 04/11/20 |
| 83,143 | Palm Beach | 47 | Female | No | | No | FL resident | 04/11/20 |
| 83,144 | Palm Beach | 60 | Male | Unknown | | Unknown | FL resident | 04/11/20 |
| 83,145 | Palm Beach | 60 | Male | Unknown | | Yes | FL resident | 04/11/20 |
| 83,146 | Palm Beach | 77 | Female | No | | No | FL resident | 04/11/20 |
| 83,147 | Palm Beach | 45 | Male | Unknown | | Unknown | FL resident | 04/11/20 |
| 83,148 | Palm Beach | 43 | Male | Unknown | | Unknown | FL resident | 04/11/20 |
| 83,149 | Palm Beach | 73 | Male | No | | No | FL resident | 04/11/20 |
| 83,150 | Palm Beach | 62 | Male | No | | Yes | FL resident | 04/11/20 |
| 83,151 | Palm Beach | 54 | Female | Unknown | | Unknown | FL resident | 04/11/20 |
| 83,152 | Palm Beach | 22 | Female | Unknown | | Unknown | FL resident | 04/11/20 |
| 83,153 | Palm Beach | 59 | Female | No | | Yes | FL resident | 04/11/20 |
| 83,154 | Palm Beach | 78 | Male | Unknown | | | FL resident | 04/11/20 |
| 83,155 | Palm Beach | 24 | Male | Unknown | | Unknown | FL resident | 04/11/20 |
| 83,156 | Palm Beach | 38 | Male | No | | No | FL resident | 04/11/20 |
| 83,157 | Palm Beach | 76 | Male | No | | No | FL resident | 04/11/20 |
| 83,158 | Palm Beach | 41 | Female | No | | Yes | FL resident | 04/11/20 |
| 83,159 | Palm Beach | 51 | Female | No | | Yes | FL resident | 04/11/20 |
| 83,160 | Palm Beach | 31 | Female | Unknown | | Unknown | FL resident | 04/11/20 |
| 83,161 | Palm Beach | 56 | Male | Unknown | | Unknown | FL resident | 04/11/20 |
| 83,162 | Palm Beach | 48 | Female | No | | Yes | FL resident | 04/11/20 |
| 83,163 | Palm Beach | 38 | Female | No | | No | FL resident | 04/11/20 |
| 83,164 | Palm Beach | 27 | Male | No | | Yes | FL resident | 04/11/20 |
| 83,165 | Palm Beach | 5 | Male | No | | No | FL resident | 04/11/20 |
| 83,166 | Palm Beach | 26 | Female | Unknown | | Unknown | FL resident | 04/11/20 |
| 83,167 | Palm Beach | 48 | Female | No | | Yes | FL resident | 04/11/20 |
| 83,168 | Palm Beach | 8 | Female | No | | Yes | FL resident | 04/11/20 |
| 83,169 | Palm Beach | 72 | Male | No | | No | FL resident | 04/11/20 |
| 83,170 | Palm Beach | 68 | Male | No | | No | FL resident | 04/11/20 |
| 83,171 | Palm Beach | 21 | Female | Unknown | | Unknown | FL resident | 04/11/20 |
| 83,172 | Palm Beach | 47 | Female | Unknown | | Unknown | FL resident | 04/11/20 |
| 83,173 | Palm Beach | 24 | Female | No | | Yes | FL resident | 04/11/20 |
| 83,174 | Palm Beach | 29 | Male | Unknown | | Yes | FL resident | 04/11/20 |
| 83,175 | Palm Beach | 59 | Male | Unknown | | Unknown | FL resident | 04/11/20 |
| 83,176 | Palm Beach | 73 | Female | No | | No | FL resident | 04/11/20 |
| 83,177 | Palm Beach | 84 | Male | No | | Yes | FL resident | 04/11/20 |
| 83,178 | Palm Beach | 71 | Female | No | | Yes | FL resident | 04/11/20 |

Coronavirus: line list of cases

Data through Jun 23, 2020 verified as of Jun 24, 2020 at 09:25 AM

Data in this report are provisional and subject to change.

| Case | County | Age | Gender | Travel related | Travel detail | Contact with a confirmed case | Jurisdiction | Date case counted |
|--------|------------|-----|--------|----------------|---------------|-------------------------------|--------------|-------------------|
| 83,179 | Palm Beach | 61 | Male | Unknown | | Unknown | FL resident | 04/11/20 |
| 83,180 | Palm Beach | 30 | Male | No | | No | FL resident | 04/11/20 |
| 83,181 | Palm Beach | 38 | Male | No | | No | FL resident | 04/11/20 |
| 83,182 | Palm Beach | 54 | Female | Unknown | | Unknown | FL resident | 04/11/20 |
| 83,183 | Palm Beach | 49 | Female | No | | No | FL resident | 04/11/20 |
| 83,184 | Palm Beach | 73 | Male | No | | No | FL resident | 04/11/20 |
| 83,185 | Palm Beach | 31 | Male | No | | Yes | FL resident | 04/11/20 |
| 83,186 | Palm Beach | 71 | Male | No | | Yes | FL resident | 04/11/20 |
| 83,187 | Palm Beach | 48 | Male | Unknown | | Unknown | FL resident | 04/11/20 |
| 83,188 | Palm Beach | 42 | Female | No | | Yes | FL resident | 04/11/20 |
| 83,189 | Palm Beach | 23 | Female | Yes | IRELAND | Yes | FL resident | 04/11/20 |
| 83,190 | Palm Beach | 91 | Female | No | | No | FL resident | 04/11/20 |
| 83,191 | Palm Beach | 44 | Male | No | | No | FL resident | 04/11/20 |
| 83,192 | Palm Beach | 65 | Male | No | | No | FL resident | 04/11/20 |
| 83,193 | Palm Beach | 41 | Female | No | | Yes | FL resident | 04/11/20 |
| 83,194 | Palm Beach | 31 | Female | Unknown | | Unknown | FL resident | 04/11/20 |
| 83,195 | Palm Beach | 48 | Female | No | | No | FL resident | 04/11/20 |
| 83,196 | Palm Beach | 31 | Female | No | | Yes | FL resident | 04/11/20 |
| 83,197 | Palm Beach | 29 | Female | No | | No | FL resident | 04/11/20 |
| 83,198 | Palm Beach | 62 | Female | No | | No | FL resident | 04/11/20 |
| 83,199 | Palm Beach | 79 | Female | Unknown | | | FL resident | 04/11/20 |
| 83,200 | Palm Beach | 48 | Male | No | | Unknown | FL resident | 04/11/20 |
| 83,201 | Palm Beach | 58 | Male | No | | Yes | FL resident | 04/11/20 |
| 83,202 | Palm Beach | 27 | Female | No | | Yes | FL resident | 04/11/20 |
| 83,203 | Palm Beach | 31 | Female | No | | No | FL resident | 04/11/20 |
| 83,204 | Palm Beach | 52 | Female | No | | No | FL resident | 04/11/20 |
| 83,205 | Palm Beach | 28 | Male | No | | Yes | FL resident | 04/11/20 |
| 83,206 | Palm Beach | 48 | Female | No | | No | FL resident | 04/11/20 |
| 83,207 | Palm Beach | 23 | Male | No | | Yes | FL resident | 04/11/20 |
| 83,208 | Palm Beach | 63 | Female | No | | Yes | FL resident | 04/11/20 |
| 83,209 | Palm Beach | 32 | Male | No | | No | FL resident | 04/11/20 |
| 83,210 | Palm Beach | 25 | Male | No | | Yes | FL resident | 04/11/20 |
| 83,211 | Palm Beach | 51 | Female | No | | Yes | FL resident | 04/11/20 |
| 83,212 | Palm Beach | 23 | Male | No | | No | FL resident | 04/11/20 |
| 83,213 | Palm Beach | 69 | Male | No | | No | FL resident | 04/11/20 |
| 83,214 | Palm Beach | 25 | Male | No | | No | FL resident | 04/11/20 |
| 83,215 | Palm Beach | 46 | Male | Unknown | | Unknown | FL resident | 04/11/20 |
| 83,216 | Palm Beach | 28 | Female | No | | Yes | FL resident | 04/11/20 |
| 83,217 | Palm Beach | 54 | Female | No | | Unknown | FL resident | 04/11/20 |
| 83,218 | Palm Beach | 54 | Female | No | | Yes | FL resident | 04/11/20 |
| 83,219 | Palm Beach | 61 | Male | No | | No | FL resident | 04/11/20 |
| 83,220 | Palm Beach | 23 | Female | No | | Yes | FL resident | 04/11/20 |
| 83,221 | Palm Beach | 62 | Female | No | | Unknown | FL resident | 04/11/20 |
| 83,222 | Palm Beach | 62 | Male | No | | Yes | FL resident | 04/11/20 |
| 83,223 | Palm Beach | 93 | Female | No | | Unknown | FL resident | 04/11/20 |
| 83,224 | Palm Beach | 42 | Female | No | | Yes | FL resident | 04/11/20 |
| 83,225 | Palm Beach | 66 | Female | No | | Yes | FL resident | 04/11/20 |
| 83,226 | Palm Beach | 73 | Female | Unknown | | No | FL resident | 04/11/20 |
| 83,227 | Palm Beach | 83 | Female | Unknown | | Yes | FL resident | 04/11/20 |
| 83,228 | Palm Beach | 74 | Male | Unknown | | Unknown | FL resident | 04/11/20 |
| 83,229 | Palm Beach | 78 | Male | No | | Unknown | FL resident | 04/11/20 |
| 83,230 | Palm Beach | 55 | Male | No | | Unknown | FL resident | 04/11/20 |
| 83,231 | Palm Beach | 73 | Male | No | | Yes | FL resident | 04/11/20 |
| 83,232 | Palm Beach | 23 | Male | Unknown | | Unknown | FL resident | 04/11/20 |
| 83,233 | Palm Beach | 53 | Male | No | | No | FL resident | 04/11/20 |
| 83,234 | Palm Beach | 33 | Female | No | | No | FL resident | 04/11/20 |
| 83,235 | Palm Beach | 61 | Female | No | | Yes | FL resident | 04/11/20 |
| 83,236 | Palm Beach | 35 | Male | No | | Yes | FL resident | 04/11/20 |
| 83,237 | Palm Beach | 49 | Female | No | | No | FL resident | 04/11/20 |
| 83,238 | Palm Beach | 48 | Male | No | | Unknown | FL resident | 04/11/20 |
| 83,239 | Palm Beach | 47 | Male | Unknown | | Unknown | FL resident | 04/11/20 |
| 83,240 | Palm Beach | 46 | Male | No | | Yes | FL resident | 04/11/20 |

Coronavirus: line list of cases

Data through Jun 23, 2020 verified as of Jun 24, 2020 at 09:25 AM

Data in this report are provisional and subject to change.

| Case | County | Age | Gender | Travel related | Travel detail | Contact with a confirmed case | Jurisdiction | Date case counted |
|--------|------------|-----|--------|----------------|---------------|-------------------------------|--------------|-------------------|
| 83,241 | Palm Beach | 24 | Female | No | | Unknown | FL resident | 04/11/20 |
| 83,242 | Palm Beach | 24 | Male | No | | Yes | FL resident | 04/11/20 |
| 83,243 | Palm Beach | 24 | Male | No | | Unknown | FL resident | 04/11/20 |
| 83,244 | Palm Beach | 50 | Female | Unknown | | Unknown | FL resident | 04/11/20 |
| 83,245 | Palm Beach | 52 | Male | Unknown | | Unknown | FL resident | 04/11/20 |
| 83,246 | Palm Beach | 59 | Female | No | | Yes | FL resident | 04/11/20 |
| 83,247 | Palm Beach | 62 | Male | No | | No | FL resident | 04/11/20 |
| 83,248 | Palm Beach | 62 | Male | No | | Yes | FL resident | 04/11/20 |
| 83,249 | Palm Beach | 54 | Male | Unknown | | Unknown | FL resident | 04/11/20 |
| 83,250 | Palm Beach | 37 | Female | No | | Yes | FL resident | 04/11/20 |
| 83,251 | Palm Beach | 23 | Female | Unknown | | Unknown | FL resident | 04/11/20 |
| 83,252 | Palm Beach | 41 | Female | Unknown | | Unknown | FL resident | 04/11/20 |
| 83,253 | Palm Beach | 45 | Male | Unknown | | Unknown | FL resident | 04/11/20 |
| 83,254 | Palm Beach | 33 | Female | No | | No | FL resident | 04/11/20 |
| 83,255 | Palm Beach | 45 | Female | Unknown | | No | FL resident | 04/11/20 |
| 83,256 | Palm Beach | 35 | Male | Unknown | | Unknown | FL resident | 04/11/20 |
| 83,257 | Palm Beach | 23 | Female | Unknown | | No | FL resident | 04/11/20 |
| 83,258 | Palm Beach | 30 | Male | No | | Yes | FL resident | 04/11/20 |
| 83,259 | Palm Beach | 74 | Female | No | | Yes | FL resident | 04/11/20 |
| 83,260 | Palm Beach | 57 | Female | Yes | FL; UNKNOWN | Yes | FL resident | 04/11/20 |
| 83,261 | Palm Beach | 79 | Male | No | | | FL resident | 04/11/20 |
| 83,262 | Palm Beach | 64 | Male | No | | Yes | FL resident | 04/12/20 |
| 83,263 | Palm Beach | 70 | Female | No | | Yes | FL resident | 04/12/20 |
| 83,264 | Palm Beach | 37 | Female | No | | Yes | FL resident | 04/12/20 |
| 83,265 | Palm Beach | 65 | Male | No | | Yes | FL resident | 04/12/20 |
| 83,266 | Palm Beach | 62 | Male | No | | No | FL resident | 04/12/20 |
| 83,267 | Palm Beach | 82 | Male | No | | Yes | FL resident | 04/12/20 |
| 83,268 | Palm Beach | 79 | Female | No | | Unknown | FL resident | 04/12/20 |
| 83,269 | Palm Beach | 44 | Male | No | | No | FL resident | 04/12/20 |
| 83,270 | Palm Beach | 91 | Male | Unknown | | | FL resident | 04/12/20 |
| 83,271 | Palm Beach | 32 | Male | No | | Yes | FL resident | 04/12/20 |
| 83,272 | Palm Beach | 56 | Male | No | | Yes | FL resident | 04/12/20 |
| 83,273 | Palm Beach | 34 | Female | No | | Yes | FL resident | 04/12/20 |
| 83,274 | Palm Beach | 64 | Female | No | | Yes | FL resident | 04/12/20 |
| 83,275 | Palm Beach | 76 | Male | Unknown | | Unknown | FL resident | 04/12/20 |
| 83,276 | Palm Beach | 82 | Male | Unknown | | Yes | FL resident | 04/12/20 |
| 83,277 | Palm Beach | 34 | Female | No | | Yes | FL resident | 04/12/20 |
| 83,278 | Palm Beach | 33 | Male | No | | Yes | FL resident | 04/12/20 |
| 83,279 | Palm Beach | 73 | Female | No | | Yes | FL resident | 04/12/20 |
| 83,280 | Palm Beach | 30 | Female | No | | Yes | FL resident | 04/12/20 |
| 83,281 | Palm Beach | 30 | Female | No | | Yes | FL resident | 04/12/20 |
| 83,282 | Palm Beach | 22 | Female | Unknown | | Unknown | FL resident | 04/12/20 |
| 83,283 | Palm Beach | 82 | Female | Unknown | | Unknown | FL resident | 04/12/20 |
| 83,284 | Palm Beach | 83 | Female | No | | Unknown | FL resident | 04/12/20 |
| 83,285 | Palm Beach | 60 | Female | No | | Yes | FL resident | 04/12/20 |
| 83,286 | Palm Beach | 96 | Female | No | | No | FL resident | 04/12/20 |
| 83,287 | Palm Beach | 33 | Male | No | | No | FL resident | 04/12/20 |
| 83,288 | Palm Beach | 49 | Female | No | | Yes | FL resident | 04/12/20 |
| 83,289 | Palm Beach | 24 | Female | No | | Yes | FL resident | 04/12/20 |
| 83,290 | Palm Beach | 47 | Female | No | | Yes | FL resident | 04/12/20 |
| 83,291 | Palm Beach | 21 | Male | Unknown | | Yes | FL resident | 04/12/20 |
| 83,292 | Palm Beach | 20 | Male | No | | Yes | FL resident | 04/12/20 |
| 83,293 | Palm Beach | 54 | Male | No | | Unknown | FL resident | 04/12/20 |
| 83,294 | Palm Beach | 74 | Female | Unknown | | Yes | FL resident | 04/12/20 |
| 83,295 | Palm Beach | 93 | Female | No | | Unknown | FL resident | 04/12/20 |
| 83,296 | Palm Beach | 28 | Male | No | | No | FL resident | 04/12/20 |
| 83,297 | Palm Beach | 56 | Female | Unknown | | Unknown | FL resident | 04/12/20 |
| 83,298 | Palm Beach | 73 | Male | Unknown | | Yes | FL resident | 04/12/20 |
| 83,299 | Palm Beach | 47 | Female | Unknown | | Unknown | FL resident | 04/12/20 |
| 83,300 | Palm Beach | 79 | Male | No | | Unknown | FL resident | 04/12/20 |
| 83,301 | Palm Beach | 52 | Male | No | | No | FL resident | 04/12/20 |
| 83,302 | Palm Beach | 51 | Female | No | | Yes | FL resident | 04/12/20 |

Coronavirus: line list of cases

Data through Jun 23, 2020 verified as of Jun 24, 2020 at 09:25 AM

Data in this report are provisional and subject to change.

| Case | County | Age | Gender | Travel related | Travel detail | Contact with a confirmed case | Jurisdiction | Date case counted |
|--------|------------|-----|--------|----------------|---------------|-------------------------------|--------------|-------------------|
| 83,303 | Palm Beach | 45 | Female | Unknown | | Unknown | FL resident | 04/12/20 |
| 83,304 | Palm Beach | 57 | Male | No | | Unknown | FL resident | 04/12/20 |
| 83,305 | Palm Beach | 46 | Female | No | | Yes | FL resident | 04/12/20 |
| 83,306 | Palm Beach | 69 | Female | No | | | FL resident | 04/12/20 |
| 83,307 | Palm Beach | 56 | Female | Unknown | | Unknown | FL resident | 04/12/20 |
| 83,308 | Palm Beach | 40 | Female | Unknown | | Unknown | FL resident | 04/12/20 |
| 83,309 | Palm Beach | 97 | Female | No | | | FL resident | 04/12/20 |
| 83,310 | Palm Beach | 32 | Male | No | | Yes | FL resident | 04/12/20 |
| 83,311 | Palm Beach | 59 | Female | No | | Yes | FL resident | 04/12/20 |
| 83,312 | Palm Beach | 19 | Male | No | | No | FL resident | 04/12/20 |
| 83,313 | Palm Beach | 57 | Female | No | | Yes | FL resident | 04/12/20 |
| 83,314 | Palm Beach | 41 | Male | No | | Yes | FL resident | 04/12/20 |
| 83,315 | Palm Beach | 39 | Male | No | | Unknown | FL resident | 04/13/20 |
| 83,316 | Palm Beach | 57 | Female | No | | Yes | FL resident | 04/13/20 |
| 83,317 | Palm Beach | 36 | Female | Yes | FL; UNKNOWN | Yes | FL resident | 04/13/20 |
| 83,318 | Palm Beach | 27 | Female | No | | Unknown | FL resident | 04/13/20 |
| 83,319 | Palm Beach | 62 | Female | No | | No | FL resident | 04/13/20 |
| 83,320 | Palm Beach | 58 | Female | No | | Yes | FL resident | 04/13/20 |
| 83,321 | Palm Beach | 31 | Female | No | | No | FL resident | 04/13/20 |
| 83,322 | Palm Beach | 36 | Female | Yes | FL; UNKNOWN | Unknown | FL resident | 04/13/20 |
| 83,323 | Palm Beach | 29 | Female | No | | No | FL resident | 04/13/20 |
| 83,324 | Palm Beach | 61 | Female | No | | No | FL resident | 04/13/20 |
| 83,325 | Palm Beach | 75 | Female | No | | Unknown | FL resident | 04/13/20 |
| 83,326 | Palm Beach | 35 | Male | No | | No | FL resident | 04/13/20 |
| 83,327 | Palm Beach | 44 | Male | No | | No | FL resident | 04/13/20 |
| 83,328 | Palm Beach | 32 | Male | No | | Yes | FL resident | 04/13/20 |
| 83,329 | Palm Beach | 61 | Female | Unknown | | Unknown | FL resident | 04/13/20 |
| 83,330 | Palm Beach | 46 | Male | No | | No | FL resident | 04/13/20 |
| 83,331 | Palm Beach | 22 | Male | No | | Yes | FL resident | 04/13/20 |
| 83,332 | Palm Beach | 67 | Female | Yes | COLOMBIA; FL | Yes | FL resident | 04/13/20 |
| 83,333 | Palm Beach | 65 | Female | No | | Unknown | FL resident | 04/13/20 |
| 83,334 | Palm Beach | 28 | Male | No | | No | FL resident | 04/13/20 |
| 83,335 | Palm Beach | 45 | Female | No | | No | FL resident | 04/13/20 |
| 83,336 | Palm Beach | 45 | Male | Unknown | | Unknown | FL resident | 04/13/20 |
| 83,337 | Palm Beach | 25 | Male | Unknown | | Unknown | FL resident | 04/13/20 |
| 83,338 | Palm Beach | 64 | Male | Unknown | | Unknown | FL resident | 04/13/20 |
| 83,339 | Palm Beach | 64 | Male | No | | Yes | FL resident | 04/13/20 |
| 83,340 | Palm Beach | 44 | Male | Unknown | | Unknown | FL resident | 04/13/20 |
| 83,341 | Palm Beach | 19 | Female | No | | Yes | FL resident | 04/13/20 |
| 83,342 | Palm Beach | 42 | Female | Unknown | | Unknown | FL resident | 04/13/20 |
| 83,343 | Palm Beach | 68 | Female | No | | No | FL resident | 04/13/20 |
| 83,344 | Palm Beach | 82 | Female | No | | Unknown | FL resident | 04/13/20 |
| 83,345 | Palm Beach | 91 | Female | No | | Yes | FL resident | 04/13/20 |
| 83,346 | Palm Beach | 55 | Female | Yes | FL; NY | Yes | FL resident | 04/13/20 |
| 83,347 | Palm Beach | 42 | Male | Unknown | | Unknown | FL resident | 04/13/20 |
| 83,348 | Palm Beach | 86 | Female | No | | No | FL resident | 04/13/20 |
| 83,349 | Palm Beach | 85 | Female | Unknown | | Yes | FL resident | 04/13/20 |
| 83,350 | Palm Beach | 71 | Female | No | | Unknown | FL resident | 04/13/20 |
| 83,351 | Palm Beach | 27 | Male | No | | No | FL resident | 04/13/20 |
| 83,352 | Palm Beach | 52 | Female | No | | No | FL resident | 04/13/20 |
| 83,353 | Palm Beach | 68 | Female | No | | Unknown | FL resident | 04/13/20 |
| 83,354 | Palm Beach | 59 | Male | No | | Yes | FL resident | 04/13/20 |
| 83,355 | Palm Beach | 89 | Male | No | | Yes | FL resident | 04/13/20 |
| 83,356 | Palm Beach | 79 | Female | Unknown | | Yes | FL resident | 04/13/20 |
| 83,357 | Palm Beach | 54 | Female | No | | Yes | FL resident | 04/13/20 |
| 83,358 | Palm Beach | 48 | Male | Unknown | | No | FL resident | 04/13/20 |
| 83,359 | Palm Beach | 41 | Female | No | | Yes | FL resident | 04/13/20 |
| 83,360 | Palm Beach | 67 | Female | No | | Unknown | FL resident | 04/13/20 |
| 83,361 | Palm Beach | 60 | Female | Unknown | | Unknown | FL resident | 04/13/20 |
| 83,362 | Palm Beach | 40 | Male | Unknown | | Unknown | FL resident | 04/13/20 |
| 83,363 | Palm Beach | 51 | Female | No | | Unknown | FL resident | 04/13/20 |
| 83,364 | Palm Beach | 38 | Female | No | | Yes | FL resident | 04/13/20 |

Coronavirus: line list of cases

Data through Jun 23, 2020 verified as of Jun 24, 2020 at 09:25 AM

Data in this report are provisional and subject to change.

| Case | County | Age | Gender | Travel related | Travel detail | Contact with a confirmed case | Jurisdiction | Date case counted |
|--------|------------|-----|--------|----------------|---------------|-------------------------------|--------------|-------------------|
| 83,365 | Palm Beach | 69 | Male | No | | Unknown | FL resident | 04/13/20 |
| 83,366 | Palm Beach | 40 | Female | No | | Yes | FL resident | 04/13/20 |
| 83,367 | Palm Beach | 62 | Female | Unknown | | Unknown | FL resident | 04/13/20 |
| 83,368 | Palm Beach | 32 | Male | Yes | COLOMBIA; FL | No | FL resident | 04/13/20 |
| 83,369 | Palm Beach | 44 | Female | No | | Yes | FL resident | 04/13/20 |
| 83,370 | Palm Beach | 74 | Female | No | | Unknown | FL resident | 04/13/20 |
| 83,371 | Palm Beach | 97 | Female | No | | Unknown | FL resident | 04/13/20 |
| 83,372 | Palm Beach | 96 | Female | No | | Unknown | FL resident | 04/14/20 |
| 83,373 | Palm Beach | 72 | Female | Unknown | | | FL resident | 04/14/20 |
| 83,374 | Palm Beach | 37 | Male | No | | No | FL resident | 04/14/20 |
| 83,375 | Palm Beach | 62 | Female | No | | Yes | FL resident | 04/14/20 |
| 83,376 | Palm Beach | 93 | Male | No | | Yes | FL resident | 04/14/20 |
| 83,377 | Palm Beach | 96 | Male | Unknown | | Yes | FL resident | 04/14/20 |
| 83,378 | Palm Beach | 15 | Male | No | | Unknown | FL resident | 04/14/20 |
| 83,379 | Palm Beach | 49 | Male | No | | Yes | FL resident | 04/14/20 |
| 83,380 | Palm Beach | 45 | Male | No | | Yes | FL resident | 04/14/20 |
| 83,381 | Palm Beach | 20 | Male | No | | Yes | FL resident | 04/14/20 |
| 83,382 | Palm Beach | 38 | Male | No | | Yes | FL resident | 04/14/20 |
| 83,383 | Palm Beach | 39 | Male | Yes | BAHAMAS | Unknown | FL resident | 04/14/20 |
| 83,384 | Palm Beach | 67 | Male | No | | Yes | FL resident | 04/14/20 |
| 83,385 | Palm Beach | 51 | Female | No | | Unknown | FL resident | 04/14/20 |
| 83,386 | Palm Beach | 24 | Male | No | | Unknown | FL resident | 04/14/20 |
| 83,387 | Palm Beach | 81 | Female | No | | Yes | FL resident | 04/14/20 |
| 83,388 | Palm Beach | 43 | Male | Unknown | | Unknown | FL resident | 04/14/20 |
| 83,389 | Palm Beach | 60 | Male | No | | Unknown | FL resident | 04/14/20 |
| 83,390 | Palm Beach | 81 | Male | No | | Unknown | FL resident | 04/14/20 |
| 83,391 | Palm Beach | 85 | Female | No | | Unknown | FL resident | 04/14/20 |
| 83,392 | Palm Beach | 37 | Male | Unknown | | No | FL resident | 04/14/20 |
| 83,393 | Palm Beach | 55 | Male | Unknown | | Unknown | FL resident | 04/14/20 |
| 83,394 | Palm Beach | 28 | Female | No | | Yes | FL resident | 04/14/20 |
| 83,395 | Palm Beach | 86 | Female | No | | Yes | FL resident | 04/14/20 |
| 83,396 | Palm Beach | 38 | Male | No | | Yes | FL resident | 04/14/20 |
| 83,397 | Palm Beach | 56 | Female | No | | Yes | FL resident | 04/14/20 |
| 83,398 | Palm Beach | 72 | Female | No | | Unknown | FL resident | 04/14/20 |
| 83,399 | Palm Beach | 68 | Female | Unknown | | | FL resident | 04/14/20 |
| 83,400 | Palm Beach | 24 | Male | Unknown | | Yes | FL resident | 04/14/20 |
| 83,401 | Palm Beach | 38 | Male | No | | No | FL resident | 04/14/20 |
| 83,402 | Palm Beach | 62 | Female | No | | No | FL resident | 04/14/20 |
| 83,403 | Palm Beach | 43 | Male | No | | Yes | FL resident | 04/14/20 |
| 83,404 | Palm Beach | 78 | Female | No | | No | FL resident | 04/14/20 |
| 83,405 | Palm Beach | 81 | Female | No | | Unknown | FL resident | 04/14/20 |
| 83,406 | Palm Beach | 50 | Male | No | | Unknown | FL resident | 04/14/20 |
| 83,407 | Palm Beach | 54 | Male | No | | Yes | FL resident | 04/14/20 |
| 83,408 | Palm Beach | 25 | Male | No | | Yes | FL resident | 04/14/20 |
| 83,409 | Palm Beach | 83 | Female | No | | Unknown | FL resident | 04/14/20 |
| 83,410 | Palm Beach | 63 | Female | No | | Yes | FL resident | 04/14/20 |
| 83,411 | Palm Beach | 81 | Female | No | | Unknown | FL resident | 04/14/20 |
| 83,412 | Palm Beach | 55 | Male | Unknown | | Unknown | FL resident | 04/14/20 |
| 83,413 | Palm Beach | 74 | Female | No | | Yes | FL resident | 04/14/20 |
| 83,414 | Palm Beach | 59 | Female | No | | Yes | FL resident | 04/14/20 |
| 83,415 | Palm Beach | 86 | Female | No | | Yes | FL resident | 04/14/20 |
| 83,416 | Palm Beach | 28 | Female | No | | No | FL resident | 04/14/20 |
| 83,417 | Palm Beach | 60 | Male | No | | No | FL resident | 04/14/20 |
| 83,418 | Palm Beach | 60 | Female | No | | Yes | FL resident | 04/14/20 |
| 83,419 | Palm Beach | 59 | Female | Unknown | | Unknown | FL resident | 04/15/20 |
| 83,420 | Palm Beach | 70 | Female | No | | Yes | FL resident | 04/15/20 |
| 83,421 | Palm Beach | 0 | Male | No | | Yes | FL resident | 04/15/20 |
| 83,422 | Palm Beach | 43 | Female | No | | Yes | FL resident | 04/15/20 |
| 83,423 | Palm Beach | 28 | Female | No | | No | FL resident | 04/15/20 |
| 83,424 | Palm Beach | 58 | Female | No | | Yes | FL resident | 04/15/20 |
| 83,425 | Palm Beach | 20 | Female | No | | No | FL resident | 04/15/20 |
| 83,426 | Palm Beach | 62 | Male | No | | Yes | FL resident | 04/15/20 |

Coronavirus: line list of cases

Data through Jun 23, 2020 verified as of Jun 24, 2020 at 09:25 AM

Data in this report are provisional and subject to change.

| Case | County | Age | Gender | Travel related | Travel detail | Contact with a confirmed case | Jurisdiction | Date case counted |
|--------|------------|-----|--------|----------------|-----------------------|-------------------------------|--------------|-------------------|
| 83,427 | Palm Beach | 23 | Male | Unknown | | Unknown | FL resident | 04/15/20 |
| 83,428 | Palm Beach | 58 | Male | No | | Yes | FL resident | 04/15/20 |
| 83,429 | Palm Beach | 26 | Male | No | | Yes | FL resident | 04/15/20 |
| 83,430 | Palm Beach | 37 | Male | No | | No | FL resident | 04/15/20 |
| 83,431 | Palm Beach | 24 | Female | No | | No | FL resident | 04/15/20 |
| 83,432 | Palm Beach | 54 | Female | Unknown | | Yes | FL resident | 04/15/20 |
| 83,433 | Palm Beach | 97 | Female | No | | No | FL resident | 04/15/20 |
| 83,434 | Palm Beach | 57 | Female | Unknown | | Unknown | FL resident | 04/15/20 |
| 83,435 | Palm Beach | 82 | Male | Unknown | | Unknown | FL resident | 04/15/20 |
| 83,436 | Palm Beach | 64 | Female | No | | No | FL resident | 04/15/20 |
| 83,437 | Palm Beach | 43 | Male | No | | Yes | FL resident | 04/15/20 |
| 83,438 | Palm Beach | 37 | Female | No | | Yes | FL resident | 04/15/20 |
| 83,439 | Palm Beach | 60 | Female | Unknown | | Unknown | FL resident | 04/15/20 |
| 83,440 | Palm Beach | 81 | Female | No | | No | FL resident | 04/15/20 |
| 83,441 | Palm Beach | 62 | Female | Unknown | | Unknown | FL resident | 04/15/20 |
| 83,442 | Palm Beach | 75 | Male | No | | Yes | FL resident | 04/15/20 |
| 83,443 | Palm Beach | 31 | Female | No | | Yes | FL resident | 04/15/20 |
| 83,444 | Palm Beach | 68 | Female | No | | Yes | FL resident | 04/15/20 |
| 83,445 | Palm Beach | 36 | Female | No | | Yes | FL resident | 04/15/20 |
| 83,446 | Palm Beach | 26 | Male | Unknown | | Unknown | FL resident | 04/15/20 |
| 83,447 | Palm Beach | 90 | Male | No | | Unknown | FL resident | 04/15/20 |
| 83,448 | Palm Beach | 65 | Female | No | | Yes | FL resident | 04/15/20 |
| 83,449 | Palm Beach | 63 | Male | No | | Unknown | FL resident | 04/15/20 |
| 83,450 | Palm Beach | 31 | Male | No | | Yes | FL resident | 04/15/20 |
| 83,451 | Palm Beach | 43 | Female | Unknown | | Unknown | FL resident | 04/15/20 |
| 83,452 | Palm Beach | 61 | Female | Unknown | | Unknown | FL resident | 04/15/20 |
| 83,453 | Palm Beach | 44 | Female | No | | Yes | FL resident | 04/15/20 |
| 83,454 | Palm Beach | 63 | Male | No | | Yes | FL resident | 04/15/20 |
| 83,455 | Palm Beach | 71 | Male | No | | Yes | FL resident | 04/15/20 |
| 83,456 | Palm Beach | 50 | Male | No | | Yes | FL resident | 04/15/20 |
| 83,457 | Palm Beach | 58 | Male | No | | Yes | FL resident | 04/15/20 |
| 83,458 | Palm Beach | 80 | Male | No | | Yes | FL resident | 04/15/20 |
| 83,459 | Palm Beach | 29 | Male | No | | Yes | FL resident | 04/15/20 |
| 83,460 | Palm Beach | 73 | Male | No | | No | FL resident | 04/15/20 |
| 83,461 | Palm Beach | 64 | Male | No | | Unknown | FL resident | 04/15/20 |
| 83,462 | Palm Beach | 70 | Female | No | | Unknown | FL resident | 04/15/20 |
| 83,463 | Palm Beach | 50 | Male | Unknown | | Unknown | FL resident | 04/15/20 |
| 83,464 | Palm Beach | 23 | Female | Unknown | | Unknown | FL resident | 04/15/20 |
| 83,465 | Palm Beach | 61 | Male | No | | Unknown | FL resident | 04/15/20 |
| 83,466 | Palm Beach | 71 | Male | No | | Unknown | FL resident | 04/15/20 |
| 83,467 | Palm Beach | 89 | Male | No | | Unknown | FL resident | 04/15/20 |
| 83,468 | Palm Beach | 25 | Male | Unknown | | Unknown | FL resident | 04/15/20 |
| 83,469 | Palm Beach | 75 | Male | Yes | CA; FL; SOUTH AMERICA | Yes | FL resident | 04/15/20 |
| 83,470 | Palm Beach | 31 | Female | No | | Unknown | FL resident | 04/15/20 |
| 83,471 | Palm Beach | 65 | Female | Unknown | | Unknown | FL resident | 04/15/20 |
| 83,472 | Palm Beach | 30 | Male | Unknown | | Unknown | FL resident | 04/15/20 |
| 83,473 | Palm Beach | 62 | Female | No | | No | FL resident | 04/15/20 |
| 83,474 | Palm Beach | 42 | Female | No | | Unknown | FL resident | 04/15/20 |
| 83,475 | Palm Beach | 78 | Male | No | | Unknown | FL resident | 04/15/20 |
| 83,476 | Palm Beach | 88 | Female | No | | Unknown | FL resident | 04/15/20 |
| 83,477 | Palm Beach | 37 | Female | Unknown | | Yes | FL resident | 04/15/20 |
| 83,478 | Palm Beach | 86 | Male | No | | Unknown | FL resident | 04/15/20 |
| 83,479 | Palm Beach | 21 | Female | No | | No | FL resident | 04/15/20 |
| 83,480 | Palm Beach | 78 | Female | No | | Yes | FL resident | 04/15/20 |
| 83,481 | Palm Beach | 83 | Female | No | | Yes | FL resident | 04/15/20 |
| 83,482 | Palm Beach | 38 | Female | Yes | CAMEROON; FL | Unknown | FL resident | 04/15/20 |
| 83,483 | Palm Beach | 56 | Male | Unknown | | Yes | FL resident | 04/15/20 |
| 83,484 | Palm Beach | 59 | Male | No | | No | FL resident | 04/15/20 |
| 83,485 | Palm Beach | 85 | Male | Unknown | | Unknown | FL resident | 04/15/20 |
| 83,486 | Palm Beach | 58 | Female | No | | Yes | FL resident | 04/15/20 |
| 83,487 | Palm Beach | 81 | Male | Unknown | | Yes | FL resident | 04/15/20 |
| 83,488 | Palm Beach | 75 | Male | No | | | FL resident | 04/15/20 |

Coronavirus: line list of cases

Data through Jun 23, 2020 verified as of Jun 24, 2020 at 09:25 AM

Data in this report are provisional and subject to change.

| Case | County | Age | Gender | Travel related | Travel detail | Contact with a confirmed case | Jurisdiction | Date case counted |
|--------|------------|-----|--------|----------------|---------------|-------------------------------|--------------|-------------------|
| 83,489 | Palm Beach | 87 | Male | No | | Yes | FL resident | 04/16/20 |
| 83,490 | Palm Beach | 67 | Male | No | | Unknown | FL resident | 04/16/20 |
| 83,491 | Palm Beach | 21 | Female | No | | Yes | FL resident | 04/16/20 |
| 83,492 | Palm Beach | 69 | Female | Unknown | | Yes | FL resident | 04/16/20 |
| 83,493 | Palm Beach | 77 | Female | No | | Unknown | FL resident | 04/16/20 |
| 83,494 | Palm Beach | 50 | Male | No | | Unknown | FL resident | 04/16/20 |
| 83,495 | Palm Beach | 48 | Female | Unknown | | Unknown | FL resident | 04/16/20 |
| 83,496 | Palm Beach | 29 | Female | Unknown | | Unknown | FL resident | 04/16/20 |
| 83,497 | Palm Beach | 85 | Female | No | | Yes | FL resident | 04/16/20 |
| 83,498 | Palm Beach | 19 | Female | Yes | BAHAMAS; FL | No | FL resident | 04/16/20 |
| 83,499 | Palm Beach | 44 | Female | Unknown | | Yes | FL resident | 04/16/20 |
| 83,500 | Palm Beach | 34 | Male | No | | Yes | FL resident | 04/16/20 |
| 83,501 | Palm Beach | 35 | Female | No | | Yes | FL resident | 04/16/20 |
| 83,502 | Palm Beach | 52 | Female | No | | Unknown | FL resident | 04/16/20 |
| 83,503 | Palm Beach | 57 | Female | No | | Unknown | FL resident | 04/16/20 |
| 83,504 | Palm Beach | 52 | Female | Yes | FL; SC | No | FL resident | 04/16/20 |
| 83,505 | Palm Beach | 64 | Male | Yes | NY | Unknown | FL resident | 04/16/20 |
| 83,506 | Palm Beach | 24 | Male | No | | No | FL resident | 04/16/20 |
| 83,507 | Palm Beach | 58 | Male | No | | Yes | FL resident | 04/16/20 |
| 83,508 | Palm Beach | 65 | Female | No | | No | FL resident | 04/16/20 |
| 83,509 | Palm Beach | 65 | Male | Unknown | | Unknown | FL resident | 04/16/20 |
| 83,510 | Palm Beach | 29 | Male | Unknown | | Unknown | FL resident | 04/16/20 |
| 83,511 | Palm Beach | 44 | Male | Unknown | | Unknown | FL resident | 04/16/20 |
| 83,512 | Palm Beach | 19 | Male | No | | Yes | FL resident | 04/16/20 |
| 83,513 | Palm Beach | 53 | Male | No | | Unknown | FL resident | 04/16/20 |
| 83,514 | Palm Beach | 62 | Male | No | | Unknown | FL resident | 04/16/20 |
| 83,515 | Palm Beach | 51 | Male | No | | Yes | FL resident | 04/16/20 |
| 83,516 | Palm Beach | 54 | Female | Unknown | | Unknown | FL resident | 04/16/20 |
| 83,517 | Palm Beach | 89 | Male | No | | Unknown | FL resident | 04/16/20 |
| 83,518 | Palm Beach | 76 | Male | No | | Unknown | FL resident | 04/16/20 |
| 83,519 | Palm Beach | 35 | Female | No | | No | FL resident | 04/16/20 |
| 83,520 | Palm Beach | 45 | Male | No | | No | FL resident | 04/16/20 |
| 83,521 | Palm Beach | 28 | Male | No | | No | FL resident | 04/16/20 |
| 83,522 | Palm Beach | 63 | Female | No | | Yes | FL resident | 04/16/20 |
| 83,523 | Palm Beach | 33 | Female | No | | No | FL resident | 04/16/20 |
| 83,524 | Palm Beach | 60 | Male | Unknown | | Unknown | FL resident | 04/16/20 |
| 83,525 | Palm Beach | 59 | Male | No | | No | FL resident | 04/16/20 |
| 83,526 | Palm Beach | 85 | Female | No | | Unknown | FL resident | 04/16/20 |
| 83,527 | Palm Beach | 66 | Female | No | | No | FL resident | 04/16/20 |
| 83,528 | Palm Beach | 66 | Male | No | | Yes | FL resident | 04/16/20 |
| 83,529 | Palm Beach | 57 | Female | Unknown | | Yes | FL resident | 04/16/20 |
| 83,530 | Palm Beach | 79 | Female | Unknown | | Yes | FL resident | 04/16/20 |
| 83,531 | Palm Beach | 46 | Female | No | | Yes | FL resident | 04/16/20 |
| 83,532 | Palm Beach | 39 | Female | No | | No | FL resident | 04/16/20 |
| 83,533 | Palm Beach | 48 | Male | Unknown | | Unknown | FL resident | 04/16/20 |
| 83,534 | Palm Beach | 48 | Male | No | | Yes | FL resident | 04/16/20 |
| 83,535 | Palm Beach | 30 | Female | No | | No | FL resident | 04/16/20 |
| 83,536 | Palm Beach | 40 | Female | No | | Yes | FL resident | 04/16/20 |
| 83,537 | Palm Beach | 22 | Male | No | | Yes | FL resident | 04/16/20 |
| 83,538 | Palm Beach | 64 | Male | No | | No | FL resident | 04/16/20 |
| 83,539 | Palm Beach | 42 | Female | No | | No | FL resident | 04/16/20 |
| 83,540 | Palm Beach | 39 | Female | No | | No | FL resident | 04/16/20 |
| 83,541 | Palm Beach | 36 | Female | No | | Yes | FL resident | 04/16/20 |
| 83,542 | Palm Beach | 51 | Male | No | | No | FL resident | 04/16/20 |
| 83,543 | Palm Beach | 53 | Female | Yes | NY | No | FL resident | 04/16/20 |
| 83,544 | Palm Beach | 76 | Female | Yes | ARGENTINA; CA | Unknown | FL resident | 04/16/20 |
| 83,545 | Palm Beach | 44 | Male | Unknown | | Unknown | FL resident | 04/16/20 |
| 83,546 | Palm Beach | 73 | Female | Unknown | | | FL resident | 04/16/20 |
| 83,547 | Palm Beach | 57 | Male | No | | No | FL resident | 04/16/20 |
| 83,548 | Palm Beach | 30 | Female | No | | Yes | FL resident | 04/16/20 |
| 83,549 | Palm Beach | 57 | Male | No | | No | FL resident | 04/16/20 |
| 83,550 | Palm Beach | 36 | Female | Unknown | | Unknown | FL resident | 04/16/20 |

Coronavirus: line list of cases

Data through Jun 23, 2020 verified as of Jun 24, 2020 at 09:25 AM

Data in this report are provisional and subject to change.

| Case | County | Age | Gender | Travel related | Travel detail | Contact with a confirmed case | Jurisdiction | Date case counted |
|--------|------------|-----|--------|----------------|------------------------|-------------------------------|--------------|-------------------|
| 83,551 | Palm Beach | 33 | Female | No | | Yes | FL resident | 04/16/20 |
| 83,552 | Palm Beach | 32 | Male | No | | Yes | FL resident | 04/16/20 |
| 83,553 | Palm Beach | 71 | Female | No | | No | FL resident | 04/16/20 |
| 83,554 | Palm Beach | 56 | Female | Yes | FL; ISRAEL | Yes | FL resident | 04/16/20 |
| 83,555 | Palm Beach | 90 | Female | No | | Unknown | FL resident | 04/16/20 |
| 83,556 | Palm Beach | 46 | Female | No | | Yes | FL resident | 04/16/20 |
| 83,557 | Palm Beach | 48 | Male | No | | No | FL resident | 04/16/20 |
| 83,558 | Palm Beach | 18 | Female | No | | Yes | FL resident | 04/16/20 |
| 83,559 | Palm Beach | 58 | Male | No | | No | FL resident | 04/16/20 |
| 83,560 | Palm Beach | 64 | Female | No | | No | FL resident | 04/16/20 |
| 83,561 | Palm Beach | 64 | Female | No | | Yes | FL resident | 04/16/20 |
| 83,562 | Palm Beach | 63 | Male | No | | No | FL resident | 04/16/20 |
| 83,563 | Palm Beach | 41 | Male | Unknown | | Unknown | FL resident | 04/16/20 |
| 83,564 | Palm Beach | 60 | Male | No | | No | FL resident | 04/16/20 |
| 83,565 | Palm Beach | 20 | Female | No | | Yes | FL resident | 04/16/20 |
| 83,566 | Palm Beach | 53 | Male | Unknown | | Unknown | FL resident | 04/16/20 |
| 83,567 | Palm Beach | 68 | Male | Yes | FL; NY | No | FL resident | 04/16/20 |
| 83,568 | Palm Beach | 71 | Female | No | | Yes | FL resident | 04/16/20 |
| 83,569 | Palm Beach | 31 | Female | No | | Yes | FL resident | 04/16/20 |
| 83,570 | Palm Beach | 55 | Female | No | | No | FL resident | 04/16/20 |
| 83,571 | Palm Beach | 73 | Male | No | | No | FL resident | 04/16/20 |
| 83,572 | Palm Beach | 44 | Female | No | | Yes | FL resident | 04/16/20 |
| 83,573 | Palm Beach | 73 | Male | No | | No | FL resident | 04/16/20 |
| 83,574 | Palm Beach | 57 | Female | No | | No | FL resident | 04/16/20 |
| 83,575 | Palm Beach | 58 | Male | Unknown | | Unknown | FL resident | 04/16/20 |
| 83,576 | Palm Beach | 70 | Male | Unknown | | Unknown | FL resident | 04/16/20 |
| 83,577 | Palm Beach | 40 | Female | No | | Yes | FL resident | 04/16/20 |
| 83,578 | Palm Beach | 33 | Female | Unknown | | Unknown | FL resident | 04/16/20 |
| 83,579 | Palm Beach | 36 | Male | Unknown | | Unknown | FL resident | 04/16/20 |
| 83,580 | Palm Beach | 21 | Male | No | | Unknown | FL resident | 04/16/20 |
| 83,581 | Palm Beach | 37 | Female | No | | No | FL resident | 04/16/20 |
| 83,582 | Palm Beach | 47 | Male | No | | Yes | FL resident | 04/16/20 |
| 83,583 | Palm Beach | 44 | Female | Unknown | | Unknown | FL resident | 04/16/20 |
| 83,584 | Palm Beach | 41 | Male | Unknown | | Unknown | FL resident | 04/16/20 |
| 83,585 | Palm Beach | 85 | Female | Unknown | | Unknown | FL resident | 04/16/20 |
| 83,586 | Palm Beach | 85 | Male | No | | Unknown | FL resident | 04/16/20 |
| 83,587 | Palm Beach | 69 | Male | No | | Yes | FL resident | 04/16/20 |
| 83,588 | Palm Beach | 63 | Female | No | | Yes | FL resident | 04/16/20 |
| 83,589 | Palm Beach | 84 | Female | No | | | FL resident | 04/16/20 |
| 83,590 | Palm Beach | 50 | Female | Unknown | | Unknown | FL resident | 04/16/20 |
| 83,591 | Palm Beach | 67 | Female | No | | No | FL resident | 04/16/20 |
| 83,592 | Palm Beach | 82 | Female | No | | Unknown | FL resident | 04/16/20 |
| 83,593 | Palm Beach | 48 | Male | No | | No | FL resident | 04/16/20 |
| 83,594 | Palm Beach | 69 | Female | No | | No | FL resident | 04/16/20 |
| 83,595 | Palm Beach | 83 | Female | No | | Unknown | FL resident | 04/16/20 |
| 83,596 | Palm Beach | 61 | Male | Unknown | | No | FL resident | 04/16/20 |
| 83,597 | Palm Beach | 76 | Male | No | | No | FL resident | 04/16/20 |
| 83,598 | Palm Beach | 49 | Female | Yes | DOMINICAN REPUBLIC; FL | Yes | FL resident | 04/16/20 |
| 83,599 | Palm Beach | 3 | Male | No | | Yes | FL resident | 04/16/20 |
| 83,600 | Palm Beach | 48 | Female | No | | Yes | FL resident | 04/16/20 |
| 83,601 | Palm Beach | 28 | Male | No | | Yes | FL resident | 04/16/20 |
| 83,602 | Palm Beach | 57 | Male | Unknown | | Unknown | FL resident | 04/16/20 |
| 83,603 | Palm Beach | 57 | Female | No | | No | FL resident | 04/16/20 |
| 83,604 | Palm Beach | 51 | Female | No | | No | FL resident | 04/16/20 |
| 83,605 | Palm Beach | 26 | Female | No | | Yes | FL resident | 04/16/20 |
| 83,606 | Palm Beach | 23 | Female | No | | Yes | FL resident | 04/16/20 |
| 83,607 | Palm Beach | 56 | Female | No | | No | FL resident | 04/16/20 |
| 83,608 | Palm Beach | 43 | Female | No | | No | FL resident | 04/16/20 |
| 83,609 | Palm Beach | 35 | Male | Unknown | | Unknown | FL resident | 04/16/20 |
| 83,610 | Palm Beach | 96 | Female | No | | No | FL resident | 04/16/20 |
| 83,611 | Palm Beach | 57 | Female | No | | Yes | FL resident | 04/16/20 |
| 83,612 | Palm Beach | 36 | Female | No | | Yes | FL resident | 04/16/20 |

Coronavirus: line list of cases

Data through Jun 23, 2020 verified as of Jun 24, 2020 at 09:25 AM

Data in this report are provisional and subject to change.

| Case | County | Age | Gender | Travel related | Travel detail | Contact with a confirmed case | Jurisdiction | Date case counted |
|--------|------------|-----|--------|----------------|---------------|-------------------------------|--------------|-------------------|
| 83,613 | Palm Beach | 50 | Female | No | | Unknown | FL resident | 04/17/20 |
| 83,614 | Palm Beach | 66 | Female | Unknown | | Unknown | FL resident | 04/17/20 |
| 83,615 | Palm Beach | 46 | Male | No | | No | FL resident | 04/17/20 |
| 83,616 | Palm Beach | 95 | Female | No | | Unknown | FL resident | 04/17/20 |
| 83,617 | Palm Beach | 44 | Female | Unknown | | Yes | FL resident | 04/17/20 |
| 83,618 | Palm Beach | 51 | Female | No | | No | FL resident | 04/17/20 |
| 83,619 | Palm Beach | 44 | Male | No | | No | FL resident | 04/17/20 |
| 83,620 | Palm Beach | 33 | Female | Unknown | | Unknown | FL resident | 04/17/20 |
| 83,621 | Palm Beach | 84 | Male | Unknown | | | FL resident | 04/17/20 |
| 83,622 | Palm Beach | 61 | Male | No | | No | FL resident | 04/17/20 |
| 83,623 | Palm Beach | 35 | Male | No | | Yes | FL resident | 04/17/20 |
| 83,624 | Palm Beach | 62 | Male | No | | Yes | FL resident | 04/17/20 |
| 83,625 | Palm Beach | 48 | Female | No | | No | FL resident | 04/17/20 |
| 83,626 | Palm Beach | 89 | Female | No | | No | FL resident | 04/17/20 |
| 83,627 | Palm Beach | 51 | Male | No | | No | FL resident | 04/17/20 |
| 83,628 | Palm Beach | 56 | Male | No | | No | FL resident | 04/17/20 |
| 83,629 | Palm Beach | 45 | Male | No | | No | FL resident | 04/17/20 |
| 83,630 | Palm Beach | 87 | Female | No | | No | FL resident | 04/17/20 |
| 83,631 | Palm Beach | 64 | Male | Unknown | | Unknown | FL resident | 04/17/20 |
| 83,632 | Palm Beach | 26 | Male | No | | No | FL resident | 04/17/20 |
| 83,633 | Palm Beach | 76 | Female | No | | Unknown | FL resident | 04/17/20 |
| 83,634 | Palm Beach | 4 | Female | No | | Unknown | FL resident | 04/17/20 |
| 83,635 | Palm Beach | 70 | Male | Unknown | | Unknown | FL resident | 04/17/20 |
| 83,636 | Palm Beach | 85 | Female | No | | No | FL resident | 04/17/20 |
| 83,637 | Palm Beach | 89 | Female | No | | | FL resident | 04/17/20 |
| 83,638 | Palm Beach | 79 | Male | No | | Unknown | FL resident | 04/17/20 |
| 83,639 | Palm Beach | 14 | Male | No | | No | FL resident | 04/17/20 |
| 83,640 | Palm Beach | 69 | Male | No | | No | FL resident | 04/17/20 |
| 83,641 | Palm Beach | 49 | Male | Unknown | | Unknown | FL resident | 04/17/20 |
| 83,642 | Palm Beach | 63 | Male | No | | Yes | FL resident | 04/17/20 |
| 83,643 | Palm Beach | 38 | Male | No | | No | FL resident | 04/17/20 |
| 83,644 | Palm Beach | 62 | Male | No | | Yes | FL resident | 04/17/20 |
| 83,645 | Palm Beach | 67 | Female | No | | No | FL resident | 04/17/20 |
| 83,646 | Palm Beach | 57 | Female | No | | Unknown | FL resident | 04/17/20 |
| 83,647 | Palm Beach | 84 | Female | No | | Unknown | FL resident | 04/17/20 |
| 83,648 | Palm Beach | 54 | Male | No | | Yes | FL resident | 04/17/20 |
| 83,649 | Palm Beach | 67 | Male | No | | Yes | FL resident | 04/17/20 |
| 83,650 | Palm Beach | 60 | Female | No | | No | FL resident | 04/17/20 |
| 83,651 | Palm Beach | 54 | Male | No | | No | FL resident | 04/17/20 |
| 83,652 | Palm Beach | 28 | Male | Unknown | | Unknown | FL resident | 04/17/20 |
| 83,653 | Palm Beach | 28 | Male | No | | Yes | FL resident | 04/17/20 |
| 83,654 | Palm Beach | 41 | Female | No | | No | FL resident | 04/17/20 |
| 83,655 | Palm Beach | 28 | Female | No | | Yes | FL resident | 04/17/20 |
| 83,656 | Palm Beach | 36 | Male | Unknown | | Unknown | FL resident | 04/17/20 |
| 83,657 | Palm Beach | 71 | Female | No | | Yes | FL resident | 04/17/20 |
| 83,658 | Palm Beach | 62 | Male | No | | No | FL resident | 04/17/20 |
| 83,659 | Palm Beach | 63 | Male | No | | Yes | FL resident | 04/17/20 |
| 83,660 | Palm Beach | 76 | Male | No | | Yes | FL resident | 04/17/20 |
| 83,661 | Palm Beach | 57 | Female | No | | No | FL resident | 04/17/20 |
| 83,662 | Palm Beach | 23 | Female | Yes | FL; UNKNOWN | No | FL resident | 04/17/20 |
| 83,663 | Palm Beach | 32 | Female | Unknown | | Yes | FL resident | 04/17/20 |
| 83,664 | Palm Beach | 24 | Male | Yes | FL; UNKNOWN | No | FL resident | 04/17/20 |
| 83,665 | Palm Beach | 68 | Female | No | | No | FL resident | 04/17/20 |
| 83,666 | Palm Beach | 45 | Female | No | | No | FL resident | 04/17/20 |
| 83,667 | Palm Beach | 22 | Male | No | | No | FL resident | 04/17/20 |
| 83,668 | Palm Beach | 26 | Female | No | | No | FL resident | 04/17/20 |
| 83,669 | Palm Beach | 79 | Male | Unknown | | Yes | FL resident | 04/17/20 |
| 83,670 | Palm Beach | 76 | Female | Unknown | | Yes | FL resident | 04/17/20 |
| 83,671 | Palm Beach | 21 | Male | Unknown | | Unknown | FL resident | 04/17/20 |
| 83,672 | Palm Beach | 35 | Female | Yes | FL; UNKNOWN | Yes | FL resident | 04/17/20 |
| 83,673 | Palm Beach | 80 | Male | No | | No | FL resident | 04/17/20 |
| 83,674 | Palm Beach | 52 | Female | No | | No | FL resident | 04/17/20 |

Coronavirus: line list of cases

Data through Jun 23, 2020 verified as of Jun 24, 2020 at 09:25 AM

Data in this report are provisional and subject to change.

| Case | County | Age | Gender | Travel related | Travel detail | Contact with a confirmed case | Jurisdiction | Date case counted |
|--------|------------|-----|--------|----------------|---------------|-------------------------------|--------------|-------------------|
| 83,675 | Palm Beach | 49 | Female | No | | No | FL resident | 04/17/20 |
| 83,676 | Palm Beach | 62 | Female | No | | No | FL resident | 04/17/20 |
| 83,677 | Palm Beach | 67 | Female | No | | Unknown | FL resident | 04/17/20 |
| 83,678 | Palm Beach | 70 | Male | No | | No | FL resident | 04/17/20 |
| 83,679 | Palm Beach | 28 | Male | No | | No | FL resident | 04/17/20 |
| 83,680 | Palm Beach | 69 | Female | No | | Yes | FL resident | 04/17/20 |
| 83,681 | Palm Beach | 75 | Female | No | | Yes | FL resident | 04/17/20 |
| 83,682 | Palm Beach | 79 | Male | No | | Yes | FL resident | 04/17/20 |
| 83,683 | Palm Beach | 38 | Male | Unknown | | Unknown | FL resident | 04/17/20 |
| 83,684 | Palm Beach | 35 | Male | No | | No | FL resident | 04/17/20 |
| 83,685 | Palm Beach | 53 | Female | Unknown | | Unknown | FL resident | 04/17/20 |
| 83,686 | Palm Beach | 59 | Female | Unknown | | Unknown | FL resident | 04/17/20 |
| 83,687 | Palm Beach | 21 | Female | No | | No | FL resident | 04/17/20 |
| 83,688 | Palm Beach | 34 | Male | Unknown | | Unknown | FL resident | 04/17/20 |
| 83,689 | Palm Beach | 37 | Male | No | | Unknown | FL resident | 04/17/20 |
| 83,690 | Palm Beach | 37 | Male | No | | Yes | FL resident | 04/17/20 |
| 83,691 | Palm Beach | 37 | Female | No | | No | FL resident | 04/17/20 |
| 83,692 | Palm Beach | 48 | Female | No | | Yes | FL resident | 04/17/20 |
| 83,693 | Palm Beach | 49 | Male | No | | No | FL resident | 04/17/20 |
| 83,694 | Palm Beach | 32 | Female | No | | No | FL resident | 04/17/20 |
| 83,695 | Palm Beach | 30 | Male | No | | No | FL resident | 04/17/20 |
| 83,696 | Palm Beach | 61 | Male | No | | No | FL resident | 04/17/20 |
| 83,697 | Palm Beach | 25 | Female | No | | Yes | FL resident | 04/17/20 |
| 83,698 | Palm Beach | 49 | Female | Yes | ISRAEL | No | FL resident | 04/17/20 |
| 83,699 | Palm Beach | 64 | Male | No | | Yes | FL resident | 04/17/20 |
| 83,700 | Palm Beach | 60 | Male | Unknown | | Unknown | FL resident | 04/17/20 |
| 83,701 | Palm Beach | 77 | Female | No | | Yes | FL resident | 04/17/20 |
| 83,702 | Palm Beach | 25 | Female | No | | Yes | FL resident | 04/17/20 |
| 83,703 | Palm Beach | 34 | Male | Yes | FL; UNKNOWN | No | FL resident | 04/17/20 |
| 83,704 | Palm Beach | 53 | Female | No | | No | FL resident | 04/17/20 |
| 83,705 | Palm Beach | 35 | Male | No | | No | FL resident | 04/17/20 |
| 83,706 | Palm Beach | 27 | Female | Yes | FL; UNKNOWN | No | FL resident | 04/17/20 |
| 83,707 | Palm Beach | 15 | Female | Yes | FL; UNKNOWN | No | FL resident | 04/17/20 |
| 83,708 | Palm Beach | 78 | Male | No | | No | FL resident | 04/17/20 |
| 83,709 | Palm Beach | 41 | Female | Unknown | | Yes | FL resident | 04/17/20 |
| 83,710 | Palm Beach | 46 | Male | No | | Yes | FL resident | 04/17/20 |
| 83,711 | Palm Beach | 25 | Female | No | | No | FL resident | 04/17/20 |
| 83,712 | Palm Beach | 55 | Male | No | | Yes | FL resident | 04/17/20 |
| 83,713 | Palm Beach | 58 | Male | Unknown | | Unknown | FL resident | 04/17/20 |
| 83,714 | Palm Beach | 47 | Female | No | | Yes | FL resident | 04/17/20 |
| 83,715 | Palm Beach | 53 | Female | No | | No | FL resident | 04/17/20 |
| 83,716 | Palm Beach | 53 | Male | No | | Unknown | FL resident | 04/17/20 |
| 83,717 | Palm Beach | 61 | Male | No | | No | FL resident | 04/17/20 |
| 83,718 | Palm Beach | 38 | Male | No | | Yes | FL resident | 04/17/20 |
| 83,719 | Palm Beach | 53 | Male | No | | Yes | FL resident | 04/17/20 |
| 83,720 | Palm Beach | 47 | Male | No | | Yes | FL resident | 04/17/20 |
| 83,721 | Palm Beach | 34 | Male | No | | Yes | FL resident | 04/17/20 |
| 83,722 | Palm Beach | 26 | Female | No | | Yes | FL resident | 04/17/20 |
| 83,723 | Palm Beach | 48 | Female | No | | Yes | FL resident | 04/17/20 |
| 83,724 | Palm Beach | 37 | Male | Unknown | | Unknown | FL resident | 04/17/20 |
| 83,725 | Palm Beach | 37 | Female | No | | Unknown | FL resident | 04/17/20 |
| 83,726 | Palm Beach | 23 | Male | No | | Yes | FL resident | 04/17/20 |
| 83,727 | Palm Beach | 47 | Female | No | | Yes | FL resident | 04/17/20 |
| 83,728 | Palm Beach | 31 | Female | No | | No | FL resident | 04/17/20 |
| 83,729 | Palm Beach | 32 | Female | No | | Yes | FL resident | 04/17/20 |
| 83,730 | Palm Beach | 74 | Male | No | | No | FL resident | 04/17/20 |
| 83,731 | Palm Beach | 46 | Female | Unknown | | Unknown | FL resident | 04/17/20 |
| 83,732 | Palm Beach | 64 | Female | No | | Unknown | FL resident | 04/17/20 |
| 83,733 | Palm Beach | 88 | Male | No | | No | FL resident | 04/17/20 |
| 83,734 | Palm Beach | 56 | Male | No | | Yes | FL resident | 04/17/20 |
| 83,735 | Palm Beach | 35 | Female | Unknown | | Yes | FL resident | 04/17/20 |
| 83,736 | Palm Beach | 35 | Male | No | | No | FL resident | 04/17/20 |

Coronavirus: line list of cases

Data through Jun 23, 2020 verified as of Jun 24, 2020 at 09:25 AM

Data in this report are provisional and subject to change.

| Case | County | Age | Gender | Travel related | Travel detail | Contact with a confirmed case | Jurisdiction | Date case counted |
|--------|------------|-----|--------|----------------|---------------|-------------------------------|--------------|-------------------|
| 83,737 | Palm Beach | 50 | Female | Unknown | | Unknown | FL resident | 04/17/20 |
| 83,738 | Palm Beach | 48 | Female | No | | Yes | FL resident | 04/17/20 |
| 83,739 | Palm Beach | 57 | Female | Unknown | | Unknown | FL resident | 04/17/20 |
| 83,740 | Palm Beach | 47 | Male | No | | Unknown | FL resident | 04/17/20 |
| 83,741 | Palm Beach | 78 | Male | No | | Unknown | FL resident | 04/17/20 |
| 83,742 | Palm Beach | 38 | Female | No | | No | FL resident | 04/17/20 |
| 83,743 | Palm Beach | 76 | Female | No | | Unknown | FL resident | 04/17/20 |
| 83,744 | Palm Beach | 34 | Female | No | | No | FL resident | 04/17/20 |
| 83,745 | Palm Beach | 62 | Female | No | | Yes | FL resident | 04/17/20 |
| 83,746 | Palm Beach | 53 | Male | No | | Yes | FL resident | 04/17/20 |
| 83,747 | Palm Beach | 67 | Male | No | | No | FL resident | 04/17/20 |
| 83,748 | Palm Beach | 54 | Male | No | | No | FL resident | 04/17/20 |
| 83,749 | Palm Beach | 71 | Male | No | | No | FL resident | 04/17/20 |
| 83,750 | Palm Beach | 79 | Female | No | | Yes | FL resident | 04/17/20 |
| 83,751 | Palm Beach | 32 | Female | No | | Yes | FL resident | 04/17/20 |
| 83,752 | Palm Beach | 42 | Male | No | | Yes | FL resident | 04/17/20 |
| 83,753 | Palm Beach | 84 | Male | Unknown | | Unknown | FL resident | 04/17/20 |
| 83,754 | Palm Beach | 87 | Male | No | | Yes | FL resident | 04/17/20 |
| 83,755 | Palm Beach | 60 | Female | No | | No | FL resident | 04/17/20 |
| 83,756 | Palm Beach | 32 | Female | Unknown | | No | FL resident | 04/17/20 |
| 83,757 | Palm Beach | 43 | Female | Unknown | | Unknown | FL resident | 04/17/20 |
| 83,758 | Palm Beach | 61 | Male | No | | Unknown | FL resident | 04/17/20 |
| 83,759 | Palm Beach | 69 | Female | No | | Yes | FL resident | 04/17/20 |
| 83,760 | Palm Beach | 38 | Female | No | | Yes | FL resident | 04/17/20 |
| 83,761 | Palm Beach | 75 | Female | Yes | FL; HAITI | Yes | FL resident | 04/17/20 |
| 83,762 | Palm Beach | 23 | Male | No | | Yes | FL resident | 04/18/20 |
| 83,763 | Palm Beach | 54 | Male | No | | Yes | FL resident | 04/18/20 |
| 83,764 | Palm Beach | 35 | Male | No | | Unknown | FL resident | 04/18/20 |
| 83,765 | Palm Beach | 18 | Female | No | | Yes | FL resident | 04/18/20 |
| 83,766 | Palm Beach | 33 | Female | No | | Yes | FL resident | 04/18/20 |
| 83,767 | Palm Beach | 77 | Male | No | | Unknown | FL resident | 04/18/20 |
| 83,768 | Palm Beach | 41 | Female | No | | No | FL resident | 04/18/20 |
| 83,769 | Palm Beach | 19 | Male | No | | No | FL resident | 04/18/20 |
| 83,770 | Palm Beach | 54 | Female | No | | Yes | FL resident | 04/18/20 |
| 83,771 | Palm Beach | 30 | Male | No | | No | FL resident | 04/18/20 |
| 83,772 | Palm Beach | 31 | Female | No | | Yes | FL resident | 04/18/20 |
| 83,773 | Palm Beach | 61 | Female | No | | Unknown | FL resident | 04/18/20 |
| 83,774 | Palm Beach | 55 | Male | No | | Yes | FL resident | 04/18/20 |
| 83,775 | Palm Beach | 19 | Female | No | | Yes | FL resident | 04/18/20 |
| 83,776 | Palm Beach | 74 | Male | No | | Unknown | FL resident | 04/18/20 |
| 83,777 | Palm Beach | 65 | Female | No | | Unknown | FL resident | 04/18/20 |
| 83,778 | Palm Beach | 67 | Male | No | | No | FL resident | 04/18/20 |
| 83,779 | Palm Beach | 95 | Female | No | | No | FL resident | 04/18/20 |
| 83,780 | Palm Beach | 87 | Male | No | | No | FL resident | 04/18/20 |
| 83,781 | Palm Beach | 92 | Female | No | | Unknown | FL resident | 04/18/20 |
| 83,782 | Palm Beach | 65 | Male | No | | No | FL resident | 04/18/20 |
| 83,783 | Palm Beach | 40 | Male | Unknown | | Unknown | FL resident | 04/18/20 |
| 83,784 | Palm Beach | 41 | Male | No | | Yes | FL resident | 04/18/20 |
| 83,785 | Palm Beach | 52 | Male | No | | Unknown | FL resident | 04/18/20 |
| 83,786 | Palm Beach | 91 | Male | No | | Unknown | FL resident | 04/18/20 |
| 83,787 | Palm Beach | 37 | Female | No | | Unknown | FL resident | 04/18/20 |
| 83,788 | Palm Beach | 75 | Female | No | | Unknown | FL resident | 04/18/20 |
| 83,789 | Palm Beach | 41 | Male | No | | Yes | FL resident | 04/18/20 |
| 83,790 | Palm Beach | 46 | Male | No | | Yes | FL resident | 04/18/20 |
| 83,791 | Palm Beach | 70 | Male | No | | No | FL resident | 04/18/20 |
| 83,792 | Palm Beach | 62 | Male | No | | Yes | FL resident | 04/18/20 |
| 83,793 | Palm Beach | 74 | Male | No | | Unknown | FL resident | 04/18/20 |
| 83,794 | Palm Beach | 62 | Male | No | | Yes | FL resident | 04/18/20 |
| 83,795 | Palm Beach | 79 | Male | No | | Unknown | FL resident | 04/18/20 |
| 83,796 | Palm Beach | 71 | Female | No | | No | FL resident | 04/18/20 |
| 83,797 | Palm Beach | 57 | Male | No | | Yes | FL resident | 04/19/20 |
| 83,798 | Palm Beach | 33 | Male | Unknown | | Yes | FL resident | 04/19/20 |

Coronavirus: line list of cases

Data through Jun 23, 2020 verified as of Jun 24, 2020 at 09:25 AM

Data in this report are provisional and subject to change.

| Case | County | Age | Gender | Travel related | Travel detail | Contact with a confirmed case | Jurisdiction | Date case counted |
|--------|------------|-----|--------|----------------|---------------|-------------------------------|--------------|-------------------|
| 83,799 | Palm Beach | 74 | Female | Unknown | | Unknown | FL resident | 04/19/20 |
| 83,800 | Palm Beach | 59 | Female | No | | No | FL resident | 04/19/20 |
| 83,801 | Palm Beach | 75 | Male | Unknown | | Yes | FL resident | 04/19/20 |
| 83,802 | Palm Beach | 46 | Female | No | | Yes | FL resident | 04/19/20 |
| 83,803 | Palm Beach | 64 | Male | No | | Yes | FL resident | 04/19/20 |
| 83,804 | Palm Beach | 93 | Male | No | | Unknown | FL resident | 04/19/20 |
| 83,805 | Palm Beach | 62 | Male | Unknown | | Unknown | FL resident | 04/19/20 |
| 83,806 | Palm Beach | 73 | Male | No | | Yes | FL resident | 04/19/20 |
| 83,807 | Palm Beach | 28 | Male | No | | No | FL resident | 04/19/20 |
| 83,808 | Palm Beach | 63 | Female | Unknown | | Unknown | FL resident | 04/19/20 |
| 83,809 | Palm Beach | 69 | Male | No | | Unknown | FL resident | 04/19/20 |
| 83,810 | Palm Beach | 46 | Male | No | | Unknown | FL resident | 04/19/20 |
| 83,811 | Palm Beach | 81 | Male | No | | No | FL resident | 04/19/20 |
| 83,812 | Palm Beach | 51 | Female | No | | Yes | FL resident | 04/19/20 |
| 83,813 | Palm Beach | 60 | Female | No | | Yes | FL resident | 04/19/20 |
| 83,814 | Palm Beach | 87 | Male | No | | | FL resident | 04/19/20 |
| 83,815 | Palm Beach | 82 | Male | No | | Unknown | FL resident | 04/19/20 |
| 83,816 | Palm Beach | 73 | Male | No | | Unknown | FL resident | 04/19/20 |
| 83,817 | Palm Beach | 71 | Male | No | | Unknown | FL resident | 04/19/20 |
| 83,818 | Palm Beach | 25 | Male | Unknown | | Yes | FL resident | 04/19/20 |
| 83,819 | Palm Beach | 59 | Female | No | | No | FL resident | 04/19/20 |
| 83,820 | Palm Beach | 58 | Female | No | | Yes | FL resident | 04/19/20 |
| 83,821 | Palm Beach | 51 | Male | No | | No | FL resident | 04/19/20 |
| 83,822 | Palm Beach | 51 | Male | Unknown | | | FL resident | 04/19/20 |
| 83,823 | Palm Beach | 83 | Male | No | | Unknown | FL resident | 04/19/20 |
| 83,824 | Palm Beach | 95 | Male | No | | Yes | FL resident | 04/19/20 |
| 83,825 | Palm Beach | 64 | Male | No | | Yes | FL resident | 04/19/20 |
| 83,826 | Palm Beach | 21 | Male | No | | Yes | FL resident | 04/19/20 |
| 83,827 | Palm Beach | 87 | Male | Unknown | | Yes | FL resident | 04/19/20 |
| 83,828 | Palm Beach | 54 | Male | No | | Yes | FL resident | 04/19/20 |
| 83,829 | Palm Beach | 46 | Female | Unknown | | Yes | FL resident | 04/19/20 |
| 83,830 | Palm Beach | 46 | Male | No | | Yes | FL resident | 04/19/20 |
| 83,831 | Palm Beach | 57 | Female | No | | Yes | FL resident | 04/19/20 |
| 83,832 | Palm Beach | 0 | Male | No | | Yes | FL resident | 04/20/20 |
| 83,833 | Palm Beach | 4 | Male | No | | Yes | FL resident | 04/20/20 |
| 83,834 | Palm Beach | 53 | Female | Unknown | | Unknown | FL resident | 04/20/20 |
| 83,835 | Palm Beach | 41 | Female | Unknown | | Unknown | FL resident | 04/20/20 |
| 83,836 | Palm Beach | 95 | Female | No | | Unknown | FL resident | 04/20/20 |
| 83,837 | Palm Beach | 35 | Female | Unknown | | Unknown | FL resident | 04/20/20 |
| 83,838 | Palm Beach | 66 | Female | Unknown | | | FL resident | 04/20/20 |
| 83,839 | Palm Beach | 68 | Male | Unknown | | | FL resident | 04/20/20 |
| 83,840 | Palm Beach | 39 | Female | No | | Unknown | FL resident | 04/20/20 |
| 83,841 | Palm Beach | 34 | Male | Unknown | | No | FL resident | 04/20/20 |
| 83,842 | Palm Beach | 80 | Male | Unknown | | Unknown | FL resident | 04/20/20 |
| 83,843 | Palm Beach | 20 | Male | Unknown | | No | FL resident | 04/20/20 |
| 83,844 | Palm Beach | 75 | Female | No | | Yes | FL resident | 04/20/20 |
| 83,845 | Palm Beach | 22 | Female | No | | Yes | FL resident | 04/20/20 |
| 83,846 | Palm Beach | 36 | Male | No | | Yes | FL resident | 04/20/20 |
| 83,847 | Palm Beach | 85 | Female | No | | Yes | FL resident | 04/20/20 |
| 83,848 | Palm Beach | 63 | Female | No | | Yes | FL resident | 04/20/20 |
| 83,849 | Palm Beach | 55 | Male | No | | Yes | FL resident | 04/20/20 |
| 83,850 | Palm Beach | 66 | Male | No | | Yes | FL resident | 04/20/20 |
| 83,851 | Palm Beach | 88 | Male | Unknown | | | FL resident | 04/20/20 |
| 83,852 | Palm Beach | 58 | Male | Unknown | | Unknown | FL resident | 04/20/20 |
| 83,853 | Palm Beach | 91 | Female | No | | | FL resident | 04/20/20 |
| 83,854 | Palm Beach | 61 | Female | Unknown | | Unknown | FL resident | 04/20/20 |
| 83,855 | Palm Beach | 50 | Male | No | | No | FL resident | 04/20/20 |
| 83,856 | Palm Beach | 47 | Male | No | | No | FL resident | 04/20/20 |
| 83,857 | Palm Beach | 57 | Male | Unknown | | No | FL resident | 04/20/20 |
| 83,858 | Palm Beach | 40 | Female | Unknown | | Unknown | FL resident | 04/20/20 |
| 83,859 | Palm Beach | 84 | Female | No | | Unknown | FL resident | 04/20/20 |
| 83,860 | Palm Beach | 59 | Male | Unknown | | Unknown | FL resident | 04/20/20 |

Coronavirus: line list of cases

Data through Jun 23, 2020 verified as of Jun 24, 2020 at 09:25 AM

Data in this report are provisional and subject to change.

| Case | County | Age | Gender | Travel related | Travel detail | Contact with a confirmed case | Jurisdiction | Date case counted |
|--------|------------|-----|--------|----------------|---------------|-------------------------------|--------------|-------------------|
| 83,861 | Palm Beach | 81 | Male | Unknown | | No | FL resident | 04/20/20 |
| 83,862 | Palm Beach | 40 | Female | Unknown | | Unknown | FL resident | 04/20/20 |
| 83,863 | Palm Beach | 63 | Female | No | | No | FL resident | 04/20/20 |
| 83,864 | Palm Beach | 41 | Male | Unknown | | Yes | FL resident | 04/20/20 |
| 83,865 | Palm Beach | 43 | Female | No | | Yes | FL resident | 04/20/20 |
| 83,866 | Palm Beach | 24 | Female | No | | Yes | FL resident | 04/20/20 |
| 83,867 | Palm Beach | 28 | Female | No | | Unknown | FL resident | 04/20/20 |
| 83,868 | Palm Beach | 51 | Male | No | | Yes | FL resident | 04/20/20 |
| 83,869 | Palm Beach | 22 | Male | No | | Yes | FL resident | 04/20/20 |
| 83,870 | Palm Beach | 19 | Female | Unknown | | Yes | FL resident | 04/20/20 |
| 83,871 | Palm Beach | 70 | Male | No | | Yes | FL resident | 04/20/20 |
| 83,872 | Palm Beach | 29 | Male | No | | No | FL resident | 04/20/20 |
| 83,873 | Palm Beach | 52 | Female | No | | Yes | FL resident | 04/20/20 |
| 83,874 | Palm Beach | 58 | Male | No | | No | FL resident | 04/20/20 |
| 83,875 | Palm Beach | 52 | Male | No | | No | FL resident | 04/20/20 |
| 83,876 | Palm Beach | 23 | Male | No | | No | FL resident | 04/20/20 |
| 83,877 | Palm Beach | 23 | Female | Unknown | | Unknown | FL resident | 04/20/20 |
| 83,878 | Palm Beach | 41 | Male | No | | Yes | FL resident | 04/20/20 |
| 83,879 | Palm Beach | 51 | Female | Unknown | | Yes | FL resident | 04/20/20 |
| 83,880 | Palm Beach | 63 | Female | No | | Yes | FL resident | 04/20/20 |
| 83,881 | Palm Beach | 57 | Female | Unknown | | Unknown | FL resident | 04/20/20 |
| 83,882 | Palm Beach | 52 | Male | Unknown | | Yes | FL resident | 04/20/20 |
| 83,883 | Palm Beach | 59 | Male | Unknown | | Unknown | FL resident | 04/20/20 |
| 83,884 | Palm Beach | 72 | Male | Unknown | | | FL resident | 04/20/20 |
| 83,885 | Palm Beach | 29 | Male | No | | Yes | FL resident | 04/20/20 |
| 83,886 | Palm Beach | 40 | Female | No | | Yes | FL resident | 04/20/20 |
| 83,887 | Palm Beach | 32 | Male | Unknown | | Unknown | FL resident | 04/20/20 |
| 83,888 | Palm Beach | 60 | Male | Unknown | | Unknown | FL resident | 04/20/20 |
| 83,889 | Palm Beach | 31 | Male | Unknown | | Unknown | FL resident | 04/20/20 |
| 83,890 | Palm Beach | 37 | Female | No | | Unknown | FL resident | 04/20/20 |
| 83,891 | Palm Beach | 24 | Male | Unknown | | Unknown | FL resident | 04/20/20 |
| 83,892 | Palm Beach | 4 | Female | Unknown | | Unknown | FL resident | 04/20/20 |
| 83,893 | Palm Beach | 38 | Female | Unknown | | Unknown | FL resident | 04/20/20 |
| 83,894 | Palm Beach | 61 | Male | Unknown | | Unknown | FL resident | 04/20/20 |
| 83,895 | Palm Beach | 23 | Male | No | | Yes | FL resident | 04/20/20 |
| 83,896 | Palm Beach | 57 | Male | No | | Yes | FL resident | 04/20/20 |
| 83,897 | Palm Beach | 27 | Female | Unknown | | Unknown | FL resident | 04/20/20 |
| 83,898 | Palm Beach | 49 | Female | No | | Yes | FL resident | 04/20/20 |
| 83,899 | Palm Beach | 75 | Male | Unknown | | | FL resident | 04/20/20 |
| 83,900 | Palm Beach | 41 | Male | Unknown | | Unknown | FL resident | 04/20/20 |
| 83,901 | Palm Beach | 58 | Male | Unknown | | Unknown | FL resident | 04/20/20 |
| 83,902 | Palm Beach | 41 | Female | Unknown | | Unknown | FL resident | 04/20/20 |
| 83,903 | Palm Beach | 24 | Male | No | | No | FL resident | 04/20/20 |
| 83,904 | Palm Beach | 40 | Male | No | | No | FL resident | 04/20/20 |
| 83,905 | Palm Beach | 33 | Male | No | | Yes | FL resident | 04/20/20 |
| 83,906 | Palm Beach | 62 | Female | Unknown | | Yes | FL resident | 04/20/20 |
| 83,907 | Palm Beach | 71 | Female | No | | Unknown | FL resident | 04/20/20 |
| 83,908 | Palm Beach | 90 | Male | No | | Unknown | FL resident | 04/20/20 |
| 83,909 | Palm Beach | 41 | Female | No | | Yes | FL resident | 04/20/20 |
| 83,910 | Palm Beach | 64 | Male | No | | Yes | FL resident | 04/20/20 |
| 83,911 | Palm Beach | 32 | Male | Unknown | | Unknown | FL resident | 04/20/20 |
| 83,912 | Palm Beach | 7 | Male | No | | No | FL resident | 04/20/20 |
| 83,913 | Palm Beach | 87 | Female | No | | | FL resident | 04/20/20 |
| 83,914 | Palm Beach | 64 | Male | Unknown | | Unknown | FL resident | 04/20/20 |
| 83,915 | Palm Beach | 62 | Female | Unknown | | Unknown | FL resident | 04/20/20 |
| 83,916 | Palm Beach | 42 | Female | Yes | CO | Unknown | FL resident | 04/20/20 |
| 83,917 | Palm Beach | 81 | Female | No | | Unknown | FL resident | 04/20/20 |
| 83,918 | Palm Beach | 92 | Female | No | | Yes | FL resident | 04/20/20 |
| 83,919 | Palm Beach | 80 | Female | No | | Yes | FL resident | 04/20/20 |
| 83,920 | Palm Beach | 54 | Female | No | | Unknown | FL resident | 04/20/20 |
| 83,921 | Palm Beach | 78 | Male | Unknown | | Unknown | FL resident | 04/20/20 |
| 83,922 | Palm Beach | 57 | Female | No | | Unknown | FL resident | 04/20/20 |

Coronavirus: line list of cases

Data through Jun 23, 2020 verified as of Jun 24, 2020 at 09:25 AM

Data in this report are provisional and subject to change.

| Case | County | Age | Gender | Travel related | Travel detail | Contact with a confirmed case | Jurisdiction | Date case counted |
|--------|------------|-----|--------|----------------|---------------|-------------------------------|--------------|-------------------|
| 83,923 | Palm Beach | 67 | Male | No | | No | FL resident | 04/20/20 |
| 83,924 | Palm Beach | 81 | Male | No | | Unknown | FL resident | 04/21/20 |
| 83,925 | Palm Beach | 2 | Male | No | | Yes | FL resident | 04/21/20 |
| 83,926 | Palm Beach | 83 | Male | No | | Unknown | FL resident | 04/21/20 |
| 83,927 | Palm Beach | 84 | Male | No | | No | FL resident | 04/21/20 |
| 83,928 | Palm Beach | 58 | Female | No | | Yes | FL resident | 04/21/20 |
| 83,929 | Palm Beach | 84 | Male | No | | Unknown | FL resident | 04/21/20 |
| 83,930 | Palm Beach | 22 | Male | Unknown | | Unknown | FL resident | 04/21/20 |
| 83,931 | Palm Beach | 38 | Male | No | | Yes | FL resident | 04/21/20 |
| 83,932 | Palm Beach | 82 | Male | Unknown | | Unknown | FL resident | 04/21/20 |
| 83,933 | Palm Beach | 37 | Male | No | | Yes | FL resident | 04/21/20 |
| 83,934 | Palm Beach | 46 | Female | No | | Yes | FL resident | 04/21/20 |
| 83,935 | Palm Beach | 43 | Male | No | | Yes | FL resident | 04/21/20 |
| 83,936 | Palm Beach | 26 | Male | No | | No | FL resident | 04/21/20 |
| 83,937 | Palm Beach | 41 | Male | Unknown | | Unknown | FL resident | 04/21/20 |
| 83,938 | Palm Beach | 87 | Female | No | | | FL resident | 04/21/20 |
| 83,939 | Palm Beach | 87 | Female | Unknown | | | FL resident | 04/21/20 |
| 83,940 | Palm Beach | 88 | Male | No | | Unknown | FL resident | 04/21/20 |
| 83,941 | Palm Beach | 83 | Female | No | | Unknown | FL resident | 04/21/20 |
| 83,942 | Palm Beach | 32 | Female | No | | Unknown | FL resident | 04/21/20 |
| 83,943 | Palm Beach | 64 | Male | No | | Unknown | FL resident | 04/21/20 |
| 83,944 | Palm Beach | 80 | Female | No | | Unknown | FL resident | 04/21/20 |
| 83,945 | Palm Beach | 43 | Male | No | | Yes | FL resident | 04/21/20 |
| 83,946 | Palm Beach | 44 | Male | No | | No | FL resident | 04/21/20 |
| 83,947 | Palm Beach | 42 | Female | No | | Yes | FL resident | 04/21/20 |
| 83,948 | Palm Beach | 68 | Female | Unknown | | Unknown | FL resident | 04/21/20 |
| 83,949 | Palm Beach | 71 | Female | Unknown | | Unknown | FL resident | 04/21/20 |
| 83,950 | Palm Beach | 40 | Female | Yes | NY | Yes | FL resident | 04/21/20 |
| 83,951 | Palm Beach | 42 | Female | No | | Yes | FL resident | 04/21/20 |
| 83,952 | Palm Beach | 64 | Male | Unknown | | Unknown | FL resident | 04/21/20 |
| 83,953 | Palm Beach | 28 | Male | No | | No | FL resident | 04/21/20 |
| 83,954 | Palm Beach | 27 | Male | No | | No | FL resident | 04/21/20 |
| 83,955 | Palm Beach | 35 | Male | Unknown | | Unknown | FL resident | 04/21/20 |
| 83,956 | Palm Beach | 60 | Male | No | | No | FL resident | 04/21/20 |
| 83,957 | Palm Beach | 68 | Male | No | | Unknown | FL resident | 04/21/20 |
| 83,958 | Palm Beach | 92 | Female | No | | No | FL resident | 04/21/20 |
| 83,959 | Palm Beach | 48 | Male | No | | No | FL resident | 04/21/20 |
| 83,960 | Palm Beach | 45 | Female | No | | Yes | FL resident | 04/21/20 |
| 83,961 | Palm Beach | 19 | Male | Unknown | | Yes | FL resident | 04/21/20 |
| 83,962 | Palm Beach | 85 | Male | No | | Yes | FL resident | 04/21/20 |
| 83,963 | Palm Beach | 12 | Male | No | | Yes | FL resident | 04/21/20 |
| 83,964 | Palm Beach | 24 | Male | No | | No | FL resident | 04/21/20 |
| 83,965 | Palm Beach | 60 | Male | No | | Unknown | FL resident | 04/21/20 |
| 83,966 | Palm Beach | 86 | Female | No | | No | FL resident | 04/21/20 |
| 83,967 | Palm Beach | 23 | Male | Unknown | | Unknown | FL resident | 04/21/20 |
| 83,968 | Palm Beach | 53 | Female | Unknown | | Unknown | FL resident | 04/21/20 |
| 83,969 | Palm Beach | 30 | Female | Unknown | | No | FL resident | 04/21/20 |
| 83,970 | Palm Beach | 54 | Male | No | | No | FL resident | 04/21/20 |
| 83,971 | Palm Beach | 22 | Male | No | | Yes | FL resident | 04/21/20 |
| 83,972 | Palm Beach | 40 | Female | No | | Yes | FL resident | 04/21/20 |
| 83,973 | Palm Beach | 55 | Male | No | | Yes | FL resident | 04/21/20 |
| 83,974 | Palm Beach | 20 | Male | Unknown | | No | FL resident | 04/21/20 |
| 83,975 | Palm Beach | 37 | Male | Unknown | | Yes | FL resident | 04/21/20 |
| 83,976 | Palm Beach | 36 | Female | No | | No | FL resident | 04/21/20 |
| 83,977 | Palm Beach | 61 | Female | Unknown | | Unknown | FL resident | 04/21/20 |
| 83,978 | Palm Beach | 70 | Male | Unknown | | No | FL resident | 04/21/20 |
| 83,979 | Palm Beach | 16 | Female | No | | Yes | FL resident | 04/21/20 |
| 83,980 | Palm Beach | 36 | Male | Unknown | | Unknown | FL resident | 04/21/20 |
| 83,981 | Palm Beach | 45 | Female | No | | Unknown | FL resident | 04/21/20 |
| 83,982 | Palm Beach | 23 | Female | Unknown | | Unknown | FL resident | 04/21/20 |
| 83,983 | Palm Beach | 11 | Male | No | | Yes | FL resident | 04/21/20 |
| 83,984 | Palm Beach | 39 | Female | No | | Yes | FL resident | 04/21/20 |

Coronavirus: line list of cases

Data through Jun 23, 2020 verified as of Jun 24, 2020 at 09:25 AM

Data in this report are provisional and subject to change.

| Case | County | Age | Gender | Travel related | Travel detail | Contact with a confirmed case | Jurisdiction | Date case counted |
|--------|------------|-----|--------|----------------|---------------|-------------------------------|--------------|-------------------|
| 83,985 | Palm Beach | 63 | Male | Unknown | | Unknown | FL resident | 04/21/20 |
| 83,986 | Palm Beach | 60 | Male | No | | Yes | FL resident | 04/21/20 |
| 83,987 | Palm Beach | 83 | Female | No | | Yes | FL resident | 04/21/20 |
| 83,988 | Palm Beach | 55 | Male | Unknown | | Unknown | FL resident | 04/21/20 |
| 83,989 | Palm Beach | 61 | Female | No | | No | FL resident | 04/21/20 |
| 83,990 | Palm Beach | 59 | Male | No | | Yes | FL resident | 04/21/20 |
| 83,991 | Palm Beach | 25 | Female | No | | Yes | FL resident | 04/21/20 |
| 83,992 | Palm Beach | 35 | Male | Unknown | | Unknown | FL resident | 04/21/20 |
| 83,993 | Palm Beach | 53 | Male | No | | Unknown | FL resident | 04/21/20 |
| 83,994 | Palm Beach | 25 | Male | Unknown | | Unknown | FL resident | 04/21/20 |
| 83,995 | Palm Beach | 26 | Female | No | | No | FL resident | 04/21/20 |
| 83,996 | Palm Beach | 18 | Female | No | | Unknown | FL resident | 04/21/20 |
| 83,997 | Palm Beach | 50 | Female | No | | Unknown | FL resident | 04/21/20 |
| 83,998 | Palm Beach | 37 | Male | No | | Yes | FL resident | 04/21/20 |
| 83,999 | Palm Beach | 69 | Female | No | | No | FL resident | 04/21/20 |
| 84,000 | Palm Beach | 61 | Female | No | | Yes | FL resident | 04/21/20 |
| 84,001 | Palm Beach | 62 | Male | No | | Yes | FL resident | 04/21/20 |
| 84,002 | Palm Beach | 43 | Male | No | | Yes | FL resident | 04/21/20 |
| 84,003 | Palm Beach | 46 | Female | No | | Yes | FL resident | 04/21/20 |
| 84,004 | Palm Beach | 45 | Male | No | | Yes | FL resident | 04/21/20 |
| 84,005 | Palm Beach | 33 | Female | No | | Yes | FL resident | 04/21/20 |
| 84,006 | Palm Beach | 71 | Female | Unknown | | Unknown | FL resident | 04/21/20 |
| 84,007 | Palm Beach | 58 | Male | No | | Unknown | FL resident | 04/21/20 |
| 84,008 | Palm Beach | 61 | Female | No | | Yes | FL resident | 04/21/20 |
| 84,009 | Palm Beach | 57 | Female | No | | Yes | FL resident | 04/21/20 |
| 84,010 | Palm Beach | 59 | Male | Unknown | | Unknown | FL resident | 04/21/20 |
| 84,011 | Palm Beach | 36 | Female | Unknown | | Yes | FL resident | 04/21/20 |
| 84,012 | Palm Beach | 58 | Male | No | | Yes | FL resident | 04/21/20 |
| 84,013 | Palm Beach | 22 | Male | No | | Yes | FL resident | 04/21/20 |
| 84,014 | Palm Beach | 54 | Female | Unknown | | Yes | FL resident | 04/21/20 |
| 84,015 | Palm Beach | 53 | Female | Unknown | | No | FL resident | 04/21/20 |
| 84,016 | Palm Beach | 47 | Male | Unknown | | Yes | FL resident | 04/21/20 |
| 84,017 | Palm Beach | 61 | Male | Unknown | | Yes | FL resident | 04/21/20 |
| 84,018 | Palm Beach | 59 | Female | No | | Yes | FL resident | 04/21/20 |
| 84,019 | Palm Beach | 53 | Male | No | | No | FL resident | 04/21/20 |
| 84,020 | Palm Beach | 34 | Female | No | | Yes | FL resident | 04/21/20 |
| 84,021 | Palm Beach | 28 | Male | No | | Yes | FL resident | 04/21/20 |
| 84,022 | Palm Beach | 45 | Male | Unknown | | Unknown | FL resident | 04/21/20 |
| 84,023 | Palm Beach | 41 | Female | Unknown | | Unknown | FL resident | 04/21/20 |
| 84,024 | Palm Beach | 20 | Female | No | | Yes | FL resident | 04/21/20 |
| 84,025 | Palm Beach | 73 | Female | No | | Unknown | FL resident | 04/21/20 |
| 84,026 | Palm Beach | 52 | Male | Unknown | | Yes | FL resident | 04/21/20 |
| 84,027 | Palm Beach | 92 | Male | No | | Unknown | FL resident | 04/21/20 |
| 84,028 | Palm Beach | 28 | Female | No | | Yes | FL resident | 04/21/20 |
| 84,029 | Palm Beach | 59 | Female | No | | Unknown | FL resident | 04/21/20 |
| 84,030 | Palm Beach | 20 | Female | No | | Yes | FL resident | 04/21/20 |
| 84,031 | Palm Beach | 95 | Female | No | | | FL resident | 04/21/20 |
| 84,032 | Palm Beach | 78 | Male | No | | Unknown | FL resident | 04/21/20 |
| 84,033 | Palm Beach | 43 | Male | No | | Yes | FL resident | 04/21/20 |
| 84,034 | Palm Beach | 73 | Female | Unknown | | Unknown | FL resident | 04/21/20 |
| 84,035 | Palm Beach | 76 | Male | No | | Yes | FL resident | 04/21/20 |
| 84,036 | Palm Beach | 47 | Female | Unknown | | Unknown | FL resident | 04/21/20 |
| 84,037 | Palm Beach | 34 | Female | No | | Yes | FL resident | 04/21/20 |
| 84,038 | Palm Beach | 24 | Male | No | | Yes | FL resident | 04/21/20 |
| 84,039 | Palm Beach | 50 | Male | Unknown | | Unknown | FL resident | 04/21/20 |
| 84,040 | Palm Beach | 11 | Male | Unknown | | Unknown | FL resident | 04/21/20 |
| 84,041 | Palm Beach | 32 | Male | No | | No | FL resident | 04/22/20 |
| 84,042 | Palm Beach | 66 | Male | Unknown | | Unknown | FL resident | 04/22/20 |
| 84,043 | Palm Beach | 97 | Female | No | | Unknown | FL resident | 04/22/20 |
| 84,044 | Palm Beach | 94 | Male | No | | Yes | FL resident | 04/22/20 |
| 84,045 | Palm Beach | 64 | Male | No | | Yes | FL resident | 04/22/20 |
| 84,046 | Palm Beach | 34 | Female | No | | Yes | FL resident | 04/22/20 |

Coronavirus: line list of cases

Data through Jun 23, 2020 verified as of Jun 24, 2020 at 09:25 AM

Data in this report are provisional and subject to change.

| Case | County | Age | Gender | Travel related | Travel detail | Contact with a confirmed case | Jurisdiction | Date case counted |
|--------|------------|-----|--------|----------------|---------------|-------------------------------|--------------|-------------------|
| 84,047 | Palm Beach | 19 | Male | No | | | FL resident | 04/22/20 |
| 84,048 | Palm Beach | 63 | Male | Unknown | | No | FL resident | 04/22/20 |
| 84,049 | Palm Beach | 57 | Male | Unknown | | Unknown | FL resident | 04/22/20 |
| 84,050 | Palm Beach | 37 | Female | No | | No | FL resident | 04/22/20 |
| 84,051 | Palm Beach | 97 | Female | No | | No | FL resident | 04/22/20 |
| 84,052 | Palm Beach | 67 | Male | Unknown | | | FL resident | 04/22/20 |
| 84,053 | Palm Beach | 70 | Male | No | | Unknown | FL resident | 04/22/20 |
| 84,054 | Palm Beach | 86 | Male | No | | Unknown | FL resident | 04/22/20 |
| 84,055 | Palm Beach | 42 | Male | No | | No | FL resident | 04/22/20 |
| 84,056 | Palm Beach | 38 | Female | No | | Yes | FL resident | 04/22/20 |
| 84,057 | Palm Beach | 68 | Male | No | | No | FL resident | 04/22/20 |
| 84,058 | Palm Beach | 44 | Female | No | | Unknown | FL resident | 04/22/20 |
| 84,059 | Palm Beach | 73 | Male | No | | Unknown | FL resident | 04/22/20 |
| 84,060 | Palm Beach | 63 | Male | No | | No | FL resident | 04/22/20 |
| 84,061 | Palm Beach | 83 | Male | No | | Yes | FL resident | 04/22/20 |
| 84,062 | Palm Beach | 56 | Male | No | | No | FL resident | 04/22/20 |
| 84,063 | Palm Beach | 50 | Female | No | | Yes | FL resident | 04/22/20 |
| 84,064 | Palm Beach | 32 | Female | Unknown | | Yes | FL resident | 04/22/20 |
| 84,065 | Palm Beach | 25 | Female | No | | Unknown | FL resident | 04/22/20 |
| 84,066 | Palm Beach | 70 | Female | No | | No | FL resident | 04/22/20 |
| 84,067 | Palm Beach | 56 | Male | No | | Unknown | FL resident | 04/22/20 |
| 84,068 | Palm Beach | 78 | Male | No | | Unknown | FL resident | 04/22/20 |
| 84,069 | Palm Beach | 84 | Female | No | | No | FL resident | 04/22/20 |
| 84,070 | Palm Beach | 52 | Male | No | | Yes | FL resident | 04/22/20 |
| 84,071 | Palm Beach | 80 | Female | No | | Unknown | FL resident | 04/22/20 |
| 84,072 | Palm Beach | 56 | Female | No | | Yes | FL resident | 04/22/20 |
| 84,073 | Palm Beach | 23 | Female | No | | No | FL resident | 04/22/20 |
| 84,074 | Palm Beach | 46 | Male | Unknown | | Unknown | FL resident | 04/22/20 |
| 84,075 | Palm Beach | 68 | Female | No | | No | FL resident | 04/22/20 |
| 84,076 | Palm Beach | 74 | Male | No | | No | FL resident | 04/22/20 |
| 84,077 | Palm Beach | 15 | Male | No | | Yes | FL resident | 04/22/20 |
| 84,078 | Palm Beach | 52 | Male | No | | Yes | FL resident | 04/22/20 |
| 84,079 | Palm Beach | 15 | Female | No | | Yes | FL resident | 04/22/20 |
| 84,080 | Palm Beach | 54 | Male | No | | Yes | FL resident | 04/22/20 |
| 84,081 | Palm Beach | 20 | Male | No | | No | FL resident | 04/22/20 |
| 84,082 | Palm Beach | 45 | Male | No | | Yes | FL resident | 04/22/20 |
| 84,083 | Palm Beach | 22 | Female | Unknown | | Yes | FL resident | 04/22/20 |
| 84,084 | Palm Beach | 63 | Male | No | | Yes | FL resident | 04/22/20 |
| 84,085 | Palm Beach | 38 | Female | No | | No | FL resident | 04/22/20 |
| 84,086 | Palm Beach | 19 | Male | No | | No | FL resident | 04/22/20 |
| 84,087 | Palm Beach | 23 | Male | No | | Yes | FL resident | 04/22/20 |
| 84,088 | Palm Beach | 56 | Female | No | | No | FL resident | 04/22/20 |
| 84,089 | Palm Beach | 51 | Female | No | | Yes | FL resident | 04/22/20 |
| 84,090 | Palm Beach | 55 | Male | No | | Yes | FL resident | 04/22/20 |
| 84,091 | Palm Beach | 48 | Female | No | | Yes | FL resident | 04/22/20 |
| 84,092 | Palm Beach | 59 | Male | No | | No | FL resident | 04/22/20 |
| 84,093 | Palm Beach | 68 | Male | Unknown | | No | FL resident | 04/22/20 |
| 84,094 | Palm Beach | 50 | Male | No | | No | FL resident | 04/22/20 |
| 84,095 | Palm Beach | 36 | Female | No | | Yes | FL resident | 04/22/20 |
| 84,096 | Palm Beach | 55 | Female | No | | Yes | FL resident | 04/22/20 |
| 84,097 | Palm Beach | 43 | Female | No | | No | FL resident | 04/22/20 |
| 84,098 | Palm Beach | 52 | Female | No | | Yes | FL resident | 04/22/20 |
| 84,099 | Palm Beach | 23 | Female | No | | Yes | FL resident | 04/22/20 |
| 84,100 | Palm Beach | 57 | Female | No | | Unknown | FL resident | 04/22/20 |
| 84,101 | Palm Beach | 75 | Male | No | | No | FL resident | 04/22/20 |
| 84,102 | Palm Beach | 22 | Male | No | | Yes | FL resident | 04/22/20 |
| 84,103 | Palm Beach | 32 | Male | No | | Unknown | FL resident | 04/22/20 |
| 84,104 | Palm Beach | 53 | Male | No | | Yes | FL resident | 04/22/20 |
| 84,105 | Palm Beach | 65 | Female | No | | Yes | FL resident | 04/22/20 |
| 84,106 | Palm Beach | 69 | Female | Yes | FL; SC | No | FL resident | 04/22/20 |
| 84,107 | Palm Beach | 17 | Male | No | | Yes | FL resident | 04/22/20 |
| 84,108 | Palm Beach | 72 | Female | No | | Yes | FL resident | 04/22/20 |

Coronavirus: line list of cases

Data through Jun 23, 2020 verified as of Jun 24, 2020 at 09:25 AM

Data in this report are provisional and subject to change.

| Case | County | Age | Gender | Travel related | Travel detail | Contact with a confirmed case | Jurisdiction | Date case counted |
|--------|------------|-----|--------|----------------|---------------|-------------------------------|--------------|-------------------|
| 84,109 | Palm Beach | 21 | Male | No | | Yes | FL resident | 04/22/20 |
| 84,110 | Palm Beach | 33 | Male | No | | Unknown | FL resident | 04/22/20 |
| 84,111 | Palm Beach | 45 | Female | Unknown | | Unknown | FL resident | 04/22/20 |
| 84,112 | Palm Beach | 34 | Female | No | | No | FL resident | 04/22/20 |
| 84,113 | Palm Beach | 13 | Female | No | | Yes | FL resident | 04/22/20 |
| 84,114 | Palm Beach | 49 | Male | Unknown | | Unknown | FL resident | 04/22/20 |
| 84,115 | Palm Beach | 26 | Male | Unknown | | Yes | FL resident | 04/22/20 |
| 84,116 | Palm Beach | 29 | Male | No | | No | FL resident | 04/22/20 |
| 84,117 | Palm Beach | 83 | Female | Unknown | | Unknown | FL resident | 04/22/20 |
| 84,118 | Palm Beach | 24 | Female | Unknown | | Unknown | FL resident | 04/23/20 |
| 84,119 | Palm Beach | 75 | Female | No | | No | FL resident | 04/23/20 |
| 84,120 | Palm Beach | 65 | Male | No | | Yes | FL resident | 04/23/20 |
| 84,121 | Palm Beach | 43 | Male | No | | Yes | FL resident | 04/23/20 |
| 84,122 | Palm Beach | 30 | Male | No | | Yes | FL resident | 04/23/20 |
| 84,123 | Palm Beach | 25 | Female | No | | Yes | FL resident | 04/23/20 |
| 84,124 | Palm Beach | 61 | Male | No | | No | FL resident | 04/23/20 |
| 84,125 | Palm Beach | 43 | Female | No | | Yes | FL resident | 04/23/20 |
| 84,126 | Palm Beach | 45 | Male | No | | No | FL resident | 04/23/20 |
| 84,127 | Palm Beach | 54 | Female | No | | Yes | FL resident | 04/23/20 |
| 84,128 | Palm Beach | 22 | Female | Unknown | | Yes | FL resident | 04/23/20 |
| 84,129 | Palm Beach | 64 | Female | No | | Yes | FL resident | 04/23/20 |
| 84,130 | Palm Beach | 56 | Female | Unknown | | Yes | FL resident | 04/23/20 |
| 84,131 | Palm Beach | 50 | Male | No | | Unknown | FL resident | 04/23/20 |
| 84,132 | Palm Beach | 33 | Female | No | | Yes | FL resident | 04/23/20 |
| 84,133 | Palm Beach | 23 | Female | No | | No | FL resident | 04/23/20 |
| 84,134 | Palm Beach | 26 | Female | No | | No | FL resident | 04/23/20 |
| 84,135 | Palm Beach | 27 | Male | No | | Yes | FL resident | 04/23/20 |
| 84,136 | Palm Beach | 16 | Male | No | | Yes | FL resident | 04/23/20 |
| 84,137 | Palm Beach | 52 | Male | Unknown | | Unknown | FL resident | 04/23/20 |
| 84,138 | Palm Beach | 11 | Male | No | | Yes | FL resident | 04/23/20 |
| 84,139 | Palm Beach | 17 | Male | No | | Yes | FL resident | 04/23/20 |
| 84,140 | Palm Beach | 52 | Female | No | | No | FL resident | 04/23/20 |
| 84,141 | Palm Beach | 43 | Female | No | | Yes | FL resident | 04/23/20 |
| 84,142 | Palm Beach | 59 | Male | No | | No | FL resident | 04/23/20 |
| 84,143 | Palm Beach | 28 | Female | No | | Yes | FL resident | 04/23/20 |
| 84,144 | Palm Beach | 46 | Male | No | | No | FL resident | 04/23/20 |
| 84,145 | Palm Beach | 64 | Male | No | | No | FL resident | 04/23/20 |
| 84,146 | Palm Beach | 47 | Female | No | | Yes | FL resident | 04/23/20 |
| 84,147 | Palm Beach | 25 | Male | No | | Yes | FL resident | 04/23/20 |
| 84,148 | Palm Beach | 29 | Female | Unknown | | Yes | FL resident | 04/23/20 |
| 84,149 | Palm Beach | 47 | Male | Unknown | | No | FL resident | 04/23/20 |
| 84,150 | Palm Beach | 37 | Female | Unknown | | Unknown | FL resident | 04/23/20 |
| 84,151 | Palm Beach | 31 | Male | No | | Yes | FL resident | 04/23/20 |
| 84,152 | Palm Beach | 69 | Male | Unknown | | No | FL resident | 04/23/20 |
| 84,153 | Palm Beach | 49 | Male | No | | No | FL resident | 04/23/20 |
| 84,154 | Palm Beach | 63 | Male | No | | Yes | FL resident | 04/23/20 |
| 84,155 | Palm Beach | 29 | Female | No | | Yes | FL resident | 04/23/20 |
| 84,156 | Palm Beach | 33 | Female | No | | Yes | FL resident | 04/23/20 |
| 84,157 | Palm Beach | 78 | Female | No | | Yes | FL resident | 04/23/20 |
| 84,158 | Palm Beach | 35 | Female | No | | Yes | FL resident | 04/23/20 |
| 84,159 | Palm Beach | 88 | Male | No | | Yes | FL resident | 04/23/20 |
| 84,160 | Palm Beach | 29 | Female | Unknown | | No | FL resident | 04/23/20 |
| 84,161 | Palm Beach | 39 | Female | No | | Yes | FL resident | 04/23/20 |
| 84,162 | Palm Beach | 35 | Female | Unknown | | No | FL resident | 04/23/20 |
| 84,163 | Palm Beach | 59 | Male | Unknown | | Unknown | FL resident | 04/23/20 |
| 84,164 | Palm Beach | 39 | Female | No | | Yes | FL resident | 04/23/20 |
| 84,165 | Palm Beach | 29 | Male | No | | Unknown | FL resident | 04/23/20 |
| 84,166 | Palm Beach | 64 | Male | No | | Unknown | FL resident | 04/23/20 |
| 84,167 | Palm Beach | 56 | Male | No | | No | FL resident | 04/23/20 |
| 84,168 | Palm Beach | 58 | Male | No | | Unknown | FL resident | 04/23/20 |
| 84,169 | Palm Beach | 57 | Male | No | | Yes | FL resident | 04/23/20 |
| 84,170 | Palm Beach | 9 | Female | Unknown | | Yes | FL resident | 04/23/20 |

Coronavirus: line list of cases

Data through Jun 23, 2020 verified as of Jun 24, 2020 at 09:25 AM

Data in this report are provisional and subject to change.

| Case | County | Age | Gender | Travel related | Travel detail | Contact with a confirmed case | Jurisdiction | Date case counted |
|--------|------------|-----|--------|----------------|---------------|-------------------------------|--------------|-------------------|
| 84,171 | Palm Beach | 2 | Male | No | | Yes | FL resident | 04/23/20 |
| 84,172 | Palm Beach | 74 | Male | No | | Unknown | FL resident | 04/23/20 |
| 84,173 | Palm Beach | 85 | Male | No | | No | FL resident | 04/23/20 |
| 84,174 | Palm Beach | 90 | Female | No | | No | FL resident | 04/23/20 |
| 84,175 | Palm Beach | 83 | Male | No | | Unknown | FL resident | 04/23/20 |
| 84,176 | Palm Beach | 60 | Male | No | | Yes | FL resident | 04/23/20 |
| 84,177 | Palm Beach | 94 | Female | No | | No | FL resident | 04/23/20 |
| 84,178 | Palm Beach | 62 | Male | No | | Unknown | FL resident | 04/23/20 |
| 84,179 | Palm Beach | 59 | Male | No | | Unknown | FL resident | 04/23/20 |
| 84,180 | Palm Beach | 43 | Female | Yes | CO | No | FL resident | 04/23/20 |
| 84,181 | Palm Beach | 24 | Female | No | | Yes | FL resident | 04/23/20 |
| 84,182 | Palm Beach | 51 | Male | No | | No | FL resident | 04/23/20 |
| 84,183 | Palm Beach | 94 | Female | No | | Unknown | FL resident | 04/23/20 |
| 84,184 | Palm Beach | 59 | Female | Unknown | | Unknown | FL resident | 04/23/20 |
| 84,185 | Palm Beach | 59 | Male | No | | Yes | FL resident | 04/23/20 |
| 84,186 | Palm Beach | 57 | Female | No | | No | FL resident | 04/23/20 |
| 84,187 | Palm Beach | 70 | Male | No | | Unknown | FL resident | 04/23/20 |
| 84,188 | Palm Beach | 81 | Male | No | | Unknown | FL resident | 04/23/20 |
| 84,189 | Palm Beach | 79 | Male | No | | Unknown | FL resident | 04/23/20 |
| 84,190 | Palm Beach | 76 | Female | No | | Unknown | FL resident | 04/23/20 |
| 84,191 | Palm Beach | 77 | Male | No | | Unknown | FL resident | 04/23/20 |
| 84,192 | Palm Beach | 95 | Female | No | | Unknown | FL resident | 04/23/20 |
| 84,193 | Palm Beach | 97 | Male | No | | Unknown | FL resident | 04/23/20 |
| 84,194 | Palm Beach | 94 | Female | No | | Unknown | FL resident | 04/23/20 |
| 84,195 | Palm Beach | 86 | Male | No | | Unknown | FL resident | 04/23/20 |
| 84,196 | Palm Beach | 25 | Female | No | | Yes | FL resident | 04/23/20 |
| 84,197 | Palm Beach | 36 | Male | No | | Unknown | FL resident | 04/23/20 |
| 84,198 | Palm Beach | 75 | Male | No | | No | FL resident | 04/23/20 |
| 84,199 | Palm Beach | 25 | Male | Unknown | | Yes | FL resident | 04/23/20 |
| 84,200 | Palm Beach | 42 | Female | No | | Unknown | FL resident | 04/23/20 |
| 84,201 | Palm Beach | 36 | Female | No | | Yes | FL resident | 04/23/20 |
| 84,202 | Palm Beach | 45 | Male | No | | No | FL resident | 04/23/20 |
| 84,203 | Palm Beach | 44 | Male | No | | No | FL resident | 04/23/20 |
| 84,204 | Palm Beach | 55 | Female | Unknown | | Unknown | FL resident | 04/23/20 |
| 84,205 | Palm Beach | 28 | Female | No | | Yes | FL resident | 04/23/20 |
| 84,206 | Palm Beach | 65 | Female | No | | No | FL resident | 04/23/20 |
| 84,207 | Palm Beach | 35 | Male | No | | No | FL resident | 04/23/20 |
| 84,208 | Palm Beach | 47 | Male | No | | No | FL resident | 04/23/20 |
| 84,209 | Palm Beach | 50 | Female | No | | Yes | FL resident | 04/23/20 |
| 84,210 | Palm Beach | 34 | Female | No | | Yes | FL resident | 04/23/20 |
| 84,211 | Palm Beach | 30 | Female | No | | No | FL resident | 04/23/20 |
| 84,212 | Palm Beach | 102 | Female | No | | | FL resident | 04/23/20 |
| 84,213 | Palm Beach | 82 | Female | No | | Yes | FL resident | 04/23/20 |
| 84,214 | Palm Beach | 90 | Female | No | | No | FL resident | 04/23/20 |
| 84,215 | Palm Beach | 78 | Male | No | | No | FL resident | 04/23/20 |
| 84,216 | Palm Beach | 52 | Female | No | | Yes | FL resident | 04/23/20 |
| 84,217 | Palm Beach | 89 | Female | No | | Unknown | FL resident | 04/23/20 |
| 84,218 | Palm Beach | 45 | Male | No | | Unknown | FL resident | 04/23/20 |
| 84,219 | Palm Beach | 53 | Male | No | | No | FL resident | 04/23/20 |
| 84,220 | Palm Beach | 31 | Male | Yes | CA | Unknown | FL resident | 04/23/20 |
| 84,221 | Palm Beach | 72 | Male | No | | Unknown | FL resident | 04/23/20 |
| 84,222 | Palm Beach | 20 | Male | No | | Yes | FL resident | 04/23/20 |
| 84,223 | Palm Beach | 29 | Male | No | | No | FL resident | 04/23/20 |
| 84,224 | Palm Beach | 26 | Female | No | | Yes | FL resident | 04/24/20 |
| 84,225 | Palm Beach | 34 | Male | No | | Unknown | FL resident | 04/24/20 |
| 84,226 | Palm Beach | 58 | Female | No | | Unknown | FL resident | 04/24/20 |
| 84,227 | Palm Beach | 17 | Female | Unknown | | Unknown | FL resident | 04/24/20 |
| 84,228 | Palm Beach | 15 | Male | No | | Yes | FL resident | 04/24/20 |
| 84,229 | Palm Beach | 52 | Female | No | | Yes | FL resident | 04/24/20 |
| 84,230 | Palm Beach | 82 | Female | No | | Yes | FL resident | 04/24/20 |
| 84,231 | Palm Beach | 54 | Male | No | | Yes | FL resident | 04/24/20 |
| 84,232 | Palm Beach | 86 | Male | No | | Yes | FL resident | 04/24/20 |

Coronavirus: line list of cases

Data through Jun 23, 2020 verified as of Jun 24, 2020 at 09:25 AM

Data in this report are provisional and subject to change.

| Case | County | Age | Gender | Travel related | Travel detail | Contact with a confirmed case | Jurisdiction | Date case counted |
|--------|------------|-----|--------|----------------|---------------|-------------------------------|--------------|-------------------|
| 84,233 | Palm Beach | 82 | Male | No | | Unknown | FL resident | 04/24/20 |
| 84,234 | Palm Beach | 88 | Male | No | | Unknown | FL resident | 04/24/20 |
| 84,235 | Palm Beach | 22 | Male | No | | Yes | FL resident | 04/24/20 |
| 84,236 | Palm Beach | 58 | Female | No | | Yes | FL resident | 04/24/20 |
| 84,237 | Palm Beach | 51 | Male | No | | No | FL resident | 04/24/20 |
| 84,238 | Palm Beach | 26 | Male | No | | No | FL resident | 04/24/20 |
| 84,239 | Palm Beach | 20 | Female | Unknown | | Unknown | FL resident | 04/24/20 |
| 84,240 | Palm Beach | 61 | Male | No | | Yes | FL resident | 04/24/20 |
| 84,241 | Palm Beach | 39 | Male | No | | No | FL resident | 04/24/20 |
| 84,242 | Palm Beach | 77 | Female | No | | Yes | FL resident | 04/24/20 |
| 84,243 | Palm Beach | 26 | Female | Unknown | | Unknown | FL resident | 04/24/20 |
| 84,244 | Palm Beach | 57 | Male | No | | Unknown | FL resident | 04/24/20 |
| 84,245 | Palm Beach | 6 | Female | No | | Yes | FL resident | 04/24/20 |
| 84,246 | Palm Beach | 1 | Female | No | | Yes | FL resident | 04/24/20 |
| 84,247 | Palm Beach | 40 | Male | No | | No | FL resident | 04/24/20 |
| 84,248 | Palm Beach | 74 | Male | Unknown | | No | FL resident | 04/24/20 |
| 84,249 | Palm Beach | 51 | Female | No | | No | FL resident | 04/24/20 |
| 84,250 | Palm Beach | 89 | Female | No | | Unknown | FL resident | 04/24/20 |
| 84,251 | Palm Beach | 41 | Female | No | | No | FL resident | 04/24/20 |
| 84,252 | Palm Beach | 21 | Male | No | | No | FL resident | 04/24/20 |
| 84,253 | Palm Beach | 42 | Male | Unknown | | Unknown | FL resident | 04/24/20 |
| 84,254 | Palm Beach | 59 | Female | No | | No | FL resident | 04/24/20 |
| 84,255 | Palm Beach | 26 | Female | No | | Yes | FL resident | 04/24/20 |
| 84,256 | Palm Beach | 15 | Male | Unknown | | No | FL resident | 04/25/20 |
| 84,257 | Palm Beach | 79 | Male | No | | Unknown | FL resident | 04/25/20 |
| 84,258 | Palm Beach | 54 | Female | No | | Yes | FL resident | 04/25/20 |
| 84,259 | Palm Beach | 82 | Female | No | | Unknown | FL resident | 04/25/20 |
| 84,260 | Palm Beach | 84 | Female | No | | Unknown | FL resident | 04/25/20 |
| 84,261 | Palm Beach | 25 | Female | No | | No | FL resident | 04/25/20 |
| 84,262 | Palm Beach | 73 | Male | No | | No | FL resident | 04/25/20 |
| 84,263 | Palm Beach | 51 | Female | No | | Yes | FL resident | 04/25/20 |
| 84,264 | Palm Beach | 67 | Male | Unknown | | | FL resident | 04/25/20 |
| 84,265 | Palm Beach | 44 | Male | No | | No | FL resident | 04/25/20 |
| 84,266 | Palm Beach | 33 | Female | Unknown | | Unknown | FL resident | 04/25/20 |
| 84,267 | Palm Beach | 78 | Female | No | | Yes | FL resident | 04/25/20 |
| 84,268 | Palm Beach | 29 | Male | No | | Unknown | FL resident | 04/25/20 |
| 84,269 | Palm Beach | 59 | Male | No | | Yes | FL resident | 04/25/20 |
| 84,270 | Palm Beach | 57 | Male | No | | Yes | FL resident | 04/25/20 |
| 84,271 | Palm Beach | 61 | Female | No | | Yes | FL resident | 04/25/20 |
| 84,272 | Palm Beach | 72 | Male | No | | Yes | FL resident | 04/25/20 |
| 84,273 | Palm Beach | 40 | Female | No | | Yes | FL resident | 04/25/20 |
| 84,274 | Palm Beach | 35 | Female | Unknown | | Unknown | FL resident | 04/25/20 |
| 84,275 | Palm Beach | 59 | Male | No | | No | FL resident | 04/25/20 |
| 84,276 | Palm Beach | 69 | Male | No | | No | FL resident | 04/25/20 |
| 84,277 | Palm Beach | 25 | Male | Unknown | | Yes | FL resident | 04/25/20 |
| 84,278 | Palm Beach | 38 | Female | No | | Yes | FL resident | 04/25/20 |
| 84,279 | Palm Beach | 43 | Male | No | | Unknown | FL resident | 04/25/20 |
| 84,280 | Palm Beach | 80 | Male | No | | Unknown | FL resident | 04/25/20 |
| 84,281 | Palm Beach | 68 | Male | Unknown | | Unknown | FL resident | 04/25/20 |
| 84,282 | Palm Beach | 8 | Female | No | | Yes | FL resident | 04/25/20 |
| 84,283 | Palm Beach | 65 | Female | Unknown | | | FL resident | 04/25/20 |
| 84,284 | Palm Beach | 66 | Male | No | | Yes | FL resident | 04/25/20 |
| 84,285 | Palm Beach | 33 | Male | No | | Yes | FL resident | 04/25/20 |
| 84,286 | Palm Beach | 52 | Male | No | | No | FL resident | 04/25/20 |
| 84,287 | Palm Beach | 33 | Male | No | | Yes | FL resident | 04/25/20 |
| 84,288 | Palm Beach | 4 | Male | No | | Yes | FL resident | 04/25/20 |
| 84,289 | Palm Beach | 63 | Female | No | | Yes | FL resident | 04/25/20 |
| 84,290 | Palm Beach | 68 | Female | No | | No | FL resident | 04/25/20 |
| 84,291 | Palm Beach | 42 | Female | No | | Yes | FL resident | 04/25/20 |
| 84,292 | Palm Beach | 39 | Female | No | | Yes | FL resident | 04/25/20 |
| 84,293 | Palm Beach | 31 | Male | No | | Unknown | FL resident | 04/25/20 |
| 84,294 | Palm Beach | 45 | Female | No | | Yes | FL resident | 04/25/20 |

Coronavirus: line list of cases

Data through Jun 23, 2020 verified as of Jun 24, 2020 at 09:25 AM

Data in this report are provisional and subject to change.

| Case | County | Age | Gender | Travel related | Travel detail | Contact with a confirmed case | Jurisdiction | Date case counted |
|--------|------------|-----|--------|----------------|---------------|-------------------------------|--------------|-------------------|
| 84,295 | Palm Beach | 50 | Male | No | | Yes | FL resident | 04/25/20 |
| 84,296 | Palm Beach | 53 | Female | No | | Yes | FL resident | 04/25/20 |
| 84,297 | Palm Beach | 56 | Female | No | | Unknown | FL resident | 04/25/20 |
| 84,298 | Palm Beach | 38 | Male | No | | Yes | FL resident | 04/25/20 |
| 84,299 | Palm Beach | 31 | Male | No | | Yes | FL resident | 04/25/20 |
| 84,300 | Palm Beach | 32 | Female | No | | Unknown | FL resident | 04/25/20 |
| 84,301 | Palm Beach | 42 | Female | No | | No | FL resident | 04/25/20 |
| 84,302 | Palm Beach | 35 | Male | No | | No | FL resident | 04/25/20 |
| 84,303 | Palm Beach | 34 | Male | No | | Yes | FL resident | 04/25/20 |
| 84,304 | Palm Beach | 52 | Female | No | | Yes | FL resident | 04/25/20 |
| 84,305 | Palm Beach | 31 | Male | No | | Yes | FL resident | 04/25/20 |
| 84,306 | Palm Beach | 44 | Male | No | | No | FL resident | 04/25/20 |
| 84,307 | Palm Beach | 58 | Male | No | | Yes | FL resident | 04/25/20 |
| 84,308 | Palm Beach | 61 | Male | Unknown | | Unknown | FL resident | 04/25/20 |
| 84,309 | Palm Beach | 29 | Male | Unknown | | Unknown | FL resident | 04/25/20 |
| 84,310 | Palm Beach | 24 | Male | No | | Yes | FL resident | 04/25/20 |
| 84,311 | Palm Beach | 15 | Female | No | | Yes | FL resident | 04/25/20 |
| 84,312 | Palm Beach | 11 | Male | No | | Yes | FL resident | 04/25/20 |
| 84,313 | Palm Beach | 60 | Male | No | | Yes | FL resident | 04/25/20 |
| 84,314 | Palm Beach | 58 | Female | No | | No | FL resident | 04/25/20 |
| 84,315 | Palm Beach | 21 | Female | Unknown | | Unknown | FL resident | 04/25/20 |
| 84,316 | Palm Beach | 45 | Female | No | | No | FL resident | 04/25/20 |
| 84,317 | Palm Beach | 66 | Female | No | | | FL resident | 04/25/20 |
| 84,318 | Palm Beach | 19 | Female | No | | Yes | FL resident | 04/25/20 |
| 84,319 | Palm Beach | 29 | Male | No | | Yes | FL resident | 04/25/20 |
| 84,320 | Palm Beach | 73 | Male | No | | No | FL resident | 04/25/20 |
| 84,321 | Palm Beach | 61 | Male | No | | No | FL resident | 04/25/20 |
| 84,322 | Palm Beach | 84 | Female | Unknown | | Yes | FL resident | 04/25/20 |
| 84,323 | Palm Beach | 83 | Female | No | | No | FL resident | 04/25/20 |
| 84,324 | Palm Beach | 72 | Male | No | | Yes | FL resident | 04/25/20 |
| 84,325 | Palm Beach | 45 | Male | No | | Yes | FL resident | 04/25/20 |
| 84,326 | Palm Beach | 48 | Male | No | | No | FL resident | 04/25/20 |
| 84,327 | Palm Beach | 67 | Male | No | | Yes | FL resident | 04/25/20 |
| 84,328 | Palm Beach | 43 | Female | No | | Yes | FL resident | 04/25/20 |
| 84,329 | Palm Beach | 69 | Female | No | | Yes | FL resident | 04/25/20 |
| 84,330 | Palm Beach | 43 | Male | No | | Unknown | FL resident | 04/25/20 |
| 84,331 | Palm Beach | 72 | Female | No | | Yes | FL resident | 04/25/20 |
| 84,332 | Palm Beach | 37 | Male | No | | Yes | FL resident | 04/25/20 |
| 84,333 | Palm Beach | 80 | Male | No | | Unknown | FL resident | 04/25/20 |
| 84,334 | Palm Beach | 36 | Male | No | | Yes | FL resident | 04/25/20 |
| 84,335 | Palm Beach | 67 | Male | No | | Unknown | FL resident | 04/25/20 |
| 84,336 | Palm Beach | 61 | Male | No | | Unknown | FL resident | 04/25/20 |
| 84,337 | Palm Beach | 12 | Female | No | | No | FL resident | 04/25/20 |
| 84,338 | Palm Beach | 81 | Male | No | | Yes | FL resident | 04/25/20 |
| 84,339 | Palm Beach | 57 | Female | No | | No | FL resident | 04/25/20 |
| 84,340 | Palm Beach | 50 | Male | No | | Yes | FL resident | 04/25/20 |
| 84,341 | Palm Beach | 86 | Male | No | | Yes | FL resident | 04/25/20 |
| 84,342 | Palm Beach | 31 | Male | No | | No | FL resident | 04/25/20 |
| 84,343 | Palm Beach | 31 | Male | No | | Yes | FL resident | 04/25/20 |
| 84,344 | Palm Beach | 32 | Female | No | | Yes | FL resident | 04/26/20 |
| 84,345 | Palm Beach | 39 | Female | No | | Yes | FL resident | 04/26/20 |
| 84,346 | Palm Beach | 84 | Male | No | | No | FL resident | 04/26/20 |
| 84,347 | Palm Beach | 56 | Male | No | | Yes | FL resident | 04/26/20 |
| 84,348 | Palm Beach | 17 | Male | No | | Yes | FL resident | 04/26/20 |
| 84,349 | Palm Beach | 25 | Female | No | | Yes | FL resident | 04/26/20 |
| 84,350 | Palm Beach | 44 | Female | No | | No | FL resident | 04/26/20 |
| 84,351 | Palm Beach | 48 | Female | Unknown | | Unknown | FL resident | 04/26/20 |
| 84,352 | Palm Beach | 37 | Female | No | | No | FL resident | 04/26/20 |
| 84,353 | Palm Beach | 38 | Male | No | | Unknown | FL resident | 04/26/20 |
| 84,354 | Palm Beach | 31 | Male | No | | Yes | FL resident | 04/26/20 |
| 84,355 | Palm Beach | 35 | Female | Unknown | | Unknown | FL resident | 04/26/20 |
| 84,356 | Palm Beach | 51 | Male | Unknown | | Unknown | FL resident | 04/26/20 |

Coronavirus: line list of cases

Data through Jun 23, 2020 verified as of Jun 24, 2020 at 09:25 AM

Data in this report are provisional and subject to change.

| Case | County | Age | Gender | Travel related | Travel detail | Contact with a confirmed case | Jurisdiction | Date case counted |
|--------|------------|-----|--------|----------------|-----------------------|-------------------------------|--------------|-------------------|
| 84,357 | Palm Beach | 38 | Female | Unknown | | Unknown | FL resident | 04/26/20 |
| 84,358 | Palm Beach | 45 | Male | Unknown | | Unknown | FL resident | 04/26/20 |
| 84,359 | Palm Beach | 57 | Female | No | | Yes | FL resident | 04/26/20 |
| 84,360 | Palm Beach | 27 | Female | No | | Yes | FL resident | 04/26/20 |
| 84,361 | Palm Beach | 47 | Male | Unknown | | Unknown | FL resident | 04/26/20 |
| 84,362 | Palm Beach | 56 | Female | Unknown | | Unknown | FL resident | 04/26/20 |
| 84,363 | Palm Beach | 45 | Female | Yes | CT | Yes | FL resident | 04/26/20 |
| 84,364 | Palm Beach | 18 | Male | No | | Yes | FL resident | 04/26/20 |
| 84,365 | Palm Beach | 92 | Female | No | | Unknown | FL resident | 04/26/20 |
| 84,366 | Palm Beach | 74 | Female | No | | No | FL resident | 04/26/20 |
| 84,367 | Palm Beach | 63 | Female | Unknown | | Unknown | FL resident | 04/26/20 |
| 84,368 | Palm Beach | 54 | Male | No | | Yes | FL resident | 04/26/20 |
| 84,369 | Palm Beach | 81 | Female | No | | Yes | FL resident | 04/26/20 |
| 84,370 | Palm Beach | 35 | Male | Unknown | | Unknown | FL resident | 04/26/20 |
| 84,371 | Palm Beach | 75 | Female | Yes | NY | Unknown | FL resident | 04/26/20 |
| 84,372 | Palm Beach | 12 | Male | No | | Yes | FL resident | 04/26/20 |
| 84,373 | Palm Beach | 67 | Male | Unknown | | Unknown | FL resident | 04/26/20 |
| 84,374 | Palm Beach | 87 | Male | No | | Unknown | FL resident | 04/26/20 |
| 84,375 | Palm Beach | 55 | Female | No | | Unknown | FL resident | 04/26/20 |
| 84,376 | Palm Beach | 35 | Female | Unknown | | Unknown | FL resident | 04/26/20 |
| 84,377 | Palm Beach | 48 | Male | Unknown | | Unknown | FL resident | 04/26/20 |
| 84,378 | Palm Beach | 72 | Male | No | | Unknown | FL resident | 04/26/20 |
| 84,379 | Palm Beach | 89 | Male | No | | Yes | FL resident | 04/26/20 |
| 84,380 | Palm Beach | 84 | Male | No | | Yes | FL resident | 04/26/20 |
| 84,381 | Palm Beach | 74 | Female | No | | Unknown | FL resident | 04/26/20 |
| 84,382 | Palm Beach | 99 | Male | No | | Unknown | FL resident | 04/26/20 |
| 84,383 | Palm Beach | 73 | Female | No | | No | FL resident | 04/26/20 |
| 84,384 | Palm Beach | 60 | Female | No | | No | FL resident | 04/26/20 |
| 84,385 | Palm Beach | 27 | Female | No | | Yes | FL resident | 04/26/20 |
| 84,386 | Palm Beach | 46 | Male | No | | Yes | FL resident | 04/26/20 |
| 84,387 | Palm Beach | 103 | Female | No | | Unknown | FL resident | 04/26/20 |
| 84,388 | Palm Beach | 66 | Female | No | | Unknown | FL resident | 04/26/20 |
| 84,389 | Palm Beach | 98 | Female | No | | Yes | FL resident | 04/26/20 |
| 84,390 | Palm Beach | 74 | Female | Yes | CA; FL; SOUTH AMERICA | Yes | FL resident | 04/26/20 |
| 84,391 | Palm Beach | 47 | Male | No | | Yes | FL resident | 04/26/20 |
| 84,392 | Palm Beach | 36 | Male | No | | No | FL resident | 04/26/20 |
| 84,393 | Palm Beach | 82 | Male | No | | Unknown | FL resident | 04/26/20 |
| 84,394 | Palm Beach | 92 | Male | No | | Yes | FL resident | 04/26/20 |
| 84,395 | Palm Beach | 44 | Female | No | | Yes | FL resident | 04/26/20 |
| 84,396 | Palm Beach | 25 | Female | No | | No | FL resident | 04/26/20 |
| 84,397 | Palm Beach | 60 | Male | No | | No | FL resident | 04/26/20 |
| 84,398 | Palm Beach | 50 | Male | No | | No | FL resident | 04/26/20 |
| 84,399 | Palm Beach | 74 | Female | No | | Unknown | FL resident | 04/26/20 |
| 84,400 | Palm Beach | 54 | Female | No | | Yes | FL resident | 04/26/20 |
| 84,401 | Palm Beach | 86 | Female | No | | No | FL resident | 04/26/20 |
| 84,402 | Palm Beach | 46 | Male | No | | No | FL resident | 04/27/20 |
| 84,403 | Palm Beach | 70 | Female | No | | No | FL resident | 04/27/20 |
| 84,404 | Palm Beach | 90 | Female | No | | Yes | FL resident | 04/27/20 |
| 84,405 | Palm Beach | 90 | Male | No | | Yes | FL resident | 04/27/20 |
| 84,406 | Palm Beach | 58 | Female | No | | Yes | FL resident | 04/27/20 |
| 84,407 | Palm Beach | 86 | Female | No | | Yes | FL resident | 04/27/20 |
| 84,408 | Palm Beach | 54 | Female | No | | No | FL resident | 04/27/20 |
| 84,409 | Palm Beach | 59 | Male | Yes | CT; FL | Yes | FL resident | 04/27/20 |
| 84,410 | Palm Beach | 51 | Female | No | | Unknown | FL resident | 04/27/20 |
| 84,411 | Palm Beach | 56 | Female | Unknown | | Unknown | FL resident | 04/27/20 |
| 84,412 | Palm Beach | 79 | Male | No | | Unknown | FL resident | 04/27/20 |
| 84,413 | Palm Beach | 72 | Male | No | | No | FL resident | 04/27/20 |
| 84,414 | Palm Beach | 60 | Female | No | | Yes | FL resident | 04/27/20 |
| 84,415 | Palm Beach | 40 | Male | No | | Unknown | FL resident | 04/27/20 |
| 84,416 | Palm Beach | 37 | Female | No | | Unknown | FL resident | 04/27/20 |
| 84,417 | Palm Beach | 49 | Female | Yes | NY | Yes | FL resident | 04/27/20 |
| 84,418 | Palm Beach | 58 | Male | No | | No | FL resident | 04/27/20 |

Coronavirus: line list of cases

Data through Jun 23, 2020 verified as of Jun 24, 2020 at 09:25 AM

Data in this report are provisional and subject to change.

| Case | County | Age | Gender | Travel related | Travel detail | Contact with a confirmed case | Jurisdiction | Date case counted |
|--------|------------|-----|--------|----------------|---------------|-------------------------------|--------------|-------------------|
| 84,419 | Palm Beach | 72 | Female | No | | Yes | FL resident | 04/27/20 |
| 84,420 | Palm Beach | 68 | Male | Unknown | | | FL resident | 04/27/20 |
| 84,421 | Palm Beach | 63 | Female | No | | Yes | FL resident | 04/27/20 |
| 84,422 | Palm Beach | 36 | Male | No | | Unknown | FL resident | 04/27/20 |
| 84,423 | Palm Beach | 34 | Male | No | | Unknown | FL resident | 04/27/20 |
| 84,424 | Palm Beach | 51 | Male | No | | Unknown | FL resident | 04/27/20 |
| 84,425 | Palm Beach | 80 | Male | No | | | FL resident | 04/27/20 |
| 84,426 | Palm Beach | 95 | Male | No | | Unknown | FL resident | 04/27/20 |
| 84,427 | Palm Beach | 41 | Female | No | | Yes | FL resident | 04/27/20 |
| 84,428 | Palm Beach | 75 | Male | Yes | CA | No | FL resident | 04/27/20 |
| 84,429 | Palm Beach | 58 | Male | No | | Unknown | FL resident | 04/27/20 |
| 84,430 | Palm Beach | 16 | Female | No | | Yes | FL resident | 04/27/20 |
| 84,431 | Palm Beach | 60 | Female | No | | Yes | FL resident | 04/27/20 |
| 84,432 | Palm Beach | 25 | Male | No | | Yes | FL resident | 04/27/20 |
| 84,433 | Palm Beach | 68 | Female | No | | Unknown | FL resident | 04/27/20 |
| 84,434 | Palm Beach | 96 | Male | No | | Yes | FL resident | 04/27/20 |
| 84,435 | Palm Beach | 12 | Female | No | | Yes | FL resident | 04/27/20 |
| 84,436 | Palm Beach | 19 | Female | No | | Yes | FL resident | 04/27/20 |
| 84,437 | Palm Beach | 30 | Female | No | | No | FL resident | 04/27/20 |
| 84,438 | Palm Beach | 32 | Female | No | | Yes | FL resident | 04/27/20 |
| 84,439 | Palm Beach | 39 | Male | No | | No | FL resident | 04/27/20 |
| 84,440 | Palm Beach | 76 | Female | No | | No | FL resident | 04/27/20 |
| 84,441 | Palm Beach | 42 | Male | No | | Yes | FL resident | 04/27/20 |
| 84,442 | Palm Beach | 37 | Male | No | | Yes | FL resident | 04/27/20 |
| 84,443 | Palm Beach | 32 | Female | No | | No | FL resident | 04/27/20 |
| 84,444 | Palm Beach | 27 | Male | No | | No | FL resident | 04/27/20 |
| 84,445 | Palm Beach | 38 | Female | No | | Unknown | FL resident | 04/27/20 |
| 84,446 | Palm Beach | 60 | Female | No | | Unknown | FL resident | 04/27/20 |
| 84,447 | Palm Beach | 41 | Female | No | | Yes | FL resident | 04/27/20 |
| 84,448 | Palm Beach | 60 | Male | No | | Unknown | FL resident | 04/27/20 |
| 84,449 | Palm Beach | 19 | Male | No | | Yes | FL resident | 04/27/20 |
| 84,450 | Palm Beach | 49 | Male | No | | No | FL resident | 04/27/20 |
| 84,451 | Palm Beach | 38 | Female | Unknown | | Yes | FL resident | 04/27/20 |
| 84,452 | Palm Beach | 51 | Female | Unknown | | Unknown | FL resident | 04/27/20 |
| 84,453 | Palm Beach | 24 | Male | Unknown | | Unknown | FL resident | 04/27/20 |
| 84,454 | Palm Beach | 13 | Male | Unknown | | Yes | FL resident | 04/27/20 |
| 84,455 | Palm Beach | 13 | Female | No | | Yes | FL resident | 04/27/20 |
| 84,456 | Palm Beach | 4 | Female | No | | Yes | FL resident | 04/27/20 |
| 84,457 | Palm Beach | 18 | Female | No | | Yes | FL resident | 04/27/20 |
| 84,458 | Palm Beach | 25 | Female | No | | Yes | FL resident | 04/27/20 |
| 84,459 | Palm Beach | 50 | Female | No | | No | FL resident | 04/27/20 |
| 84,460 | Palm Beach | 40 | Female | Unknown | | Unknown | FL resident | 04/27/20 |
| 84,461 | Palm Beach | 54 | Male | No | | Yes | FL resident | 04/27/20 |
| 84,462 | Palm Beach | 31 | Female | Unknown | | Unknown | FL resident | 04/27/20 |
| 84,463 | Palm Beach | 72 | Female | No | | Yes | FL resident | 04/27/20 |
| 84,464 | Palm Beach | 23 | Female | No | | Yes | FL resident | 04/27/20 |
| 84,465 | Palm Beach | 53 | Female | No | | Yes | FL resident | 04/27/20 |
| 84,466 | Palm Beach | 29 | Male | No | | Yes | FL resident | 04/27/20 |
| 84,467 | Palm Beach | 77 | Female | Unknown | | No | FL resident | 04/27/20 |
| 84,468 | Palm Beach | 25 | Male | Unknown | | Yes | FL resident | 04/27/20 |
| 84,469 | Palm Beach | 65 | Female | Yes | NJ | No | FL resident | 04/27/20 |
| 84,470 | Palm Beach | 37 | Female | Unknown | | Yes | FL resident | 04/27/20 |
| 84,471 | Palm Beach | 43 | Female | Unknown | | Yes | FL resident | 04/27/20 |
| 84,472 | Palm Beach | 45 | Female | Unknown | | Yes | FL resident | 04/27/20 |
| 84,473 | Palm Beach | 85 | Male | No | | Yes | FL resident | 04/27/20 |
| 84,474 | Palm Beach | 53 | Male | No | | Unknown | FL resident | 04/27/20 |
| 84,475 | Palm Beach | 26 | Female | No | | Yes | FL resident | 04/27/20 |
| 84,476 | Palm Beach | 66 | Male | No | | Yes | FL resident | 04/27/20 |
| 84,477 | Palm Beach | 11 | Male | No | | Yes | FL resident | 04/27/20 |
| 84,478 | Palm Beach | 58 | Male | Unknown | | Unknown | FL resident | 04/27/20 |
| 84,479 | Palm Beach | 43 | Male | No | | No | FL resident | 04/27/20 |
| 84,480 | Palm Beach | 31 | Female | No | | Yes | FL resident | 04/27/20 |

Coronavirus: line list of cases

Data through Jun 23, 2020 verified as of Jun 24, 2020 at 09:25 AM

Data in this report are provisional and subject to change.

| Case | County | Age | Gender | Travel related | Travel detail | Contact with a confirmed case | Jurisdiction | Date case counted |
|--------|------------|-----|--------|----------------|---------------|-------------------------------|--------------|-------------------|
| 84,481 | Palm Beach | 23 | Female | Unknown | | Unknown | FL resident | 04/27/20 |
| 84,482 | Palm Beach | 58 | Female | No | | Yes | FL resident | 04/27/20 |
| 84,483 | Palm Beach | 70 | Male | No | | No | FL resident | 04/27/20 |
| 84,484 | Palm Beach | 36 | Male | No | | Unknown | FL resident | 04/27/20 |
| 84,485 | Palm Beach | 28 | Male | No | | Unknown | FL resident | 04/27/20 |
| 84,486 | Palm Beach | 29 | Female | Unknown | | Yes | FL resident | 04/27/20 |
| 84,487 | Palm Beach | 39 | Male | Unknown | | No | FL resident | 04/27/20 |
| 84,488 | Palm Beach | 36 | Female | No | | No | FL resident | 04/27/20 |
| 84,489 | Palm Beach | 80 | Male | No | | No | FL resident | 04/27/20 |
| 84,490 | Palm Beach | 40 | Male | No | | Yes | FL resident | 04/27/20 |
| 84,491 | Palm Beach | 39 | Female | No | | Yes | FL resident | 04/27/20 |
| 84,492 | Palm Beach | 56 | Female | Unknown | | Yes | FL resident | 04/27/20 |
| 84,493 | Palm Beach | 70 | Female | No | | Unknown | FL resident | 04/27/20 |
| 84,494 | Palm Beach | 33 | Female | No | | Unknown | FL resident | 04/27/20 |
| 84,495 | Palm Beach | 67 | Male | No | | Unknown | FL resident | 04/27/20 |
| 84,496 | Palm Beach | 56 | Male | No | | Yes | FL resident | 04/27/20 |
| 84,497 | Palm Beach | 50 | Male | No | | No | FL resident | 04/27/20 |
| 84,498 | Palm Beach | 41 | Female | No | | Yes | FL resident | 04/27/20 |
| 84,499 | Palm Beach | 40 | Female | No | | Yes | FL resident | 04/27/20 |
| 84,500 | Palm Beach | 70 | Female | Unknown | | No | FL resident | 04/27/20 |
| 84,501 | Palm Beach | 50 | Female | No | | No | FL resident | 04/27/20 |
| 84,502 | Palm Beach | 57 | Female | No | | Yes | FL resident | 04/27/20 |
| 84,503 | Palm Beach | 50 | Male | Unknown | | No | FL resident | 04/27/20 |
| 84,504 | Palm Beach | 34 | Male | Unknown | | Yes | FL resident | 04/27/20 |
| 84,505 | Palm Beach | 58 | Male | No | | Unknown | FL resident | 04/27/20 |
| 84,506 | Palm Beach | 54 | Male | Unknown | | No | FL resident | 04/27/20 |
| 84,507 | Palm Beach | 67 | Female | No | | Yes | FL resident | 04/27/20 |
| 84,508 | Palm Beach | 29 | Female | Unknown | | Yes | FL resident | 04/27/20 |
| 84,509 | Palm Beach | 38 | Male | No | | Yes | FL resident | 04/27/20 |
| 84,510 | Palm Beach | 39 | Male | Unknown | | Unknown | FL resident | 04/27/20 |
| 84,511 | Palm Beach | 32 | Female | No | | Yes | FL resident | 04/27/20 |
| 84,512 | Palm Beach | 30 | Male | No | | No | FL resident | 04/27/20 |
| 84,513 | Palm Beach | 63 | Female | Unknown | | No | FL resident | 04/27/20 |
| 84,514 | Palm Beach | 49 | Female | Unknown | | Unknown | FL resident | 04/27/20 |
| 84,515 | Palm Beach | 59 | Female | Unknown | | Unknown | FL resident | 04/27/20 |
| 84,516 | Palm Beach | 59 | Female | No | | No | FL resident | 04/27/20 |
| 84,517 | Palm Beach | 63 | Female | No | | No | FL resident | 04/27/20 |
| 84,518 | Palm Beach | 72 | Female | No | | No | FL resident | 04/27/20 |
| 84,519 | Palm Beach | 77 | Male | No | | No | FL resident | 04/27/20 |
| 84,520 | Palm Beach | 65 | Male | No | | No | FL resident | 04/27/20 |
| 84,521 | Palm Beach | 38 | Female | No | | Yes | FL resident | 04/27/20 |
| 84,522 | Palm Beach | 75 | Male | No | | Unknown | FL resident | 04/28/20 |
| 84,523 | Palm Beach | 98 | Female | No | | No | FL resident | 04/28/20 |
| 84,524 | Palm Beach | 56 | Male | No | | No | FL resident | 04/28/20 |
| 84,525 | Palm Beach | 51 | Male | No | | No | FL resident | 04/28/20 |
| 84,526 | Palm Beach | 47 | Male | Unknown | | Unknown | FL resident | 04/28/20 |
| 84,527 | Palm Beach | 30 | Female | No | | No | FL resident | 04/28/20 |
| 84,528 | Palm Beach | 21 | Male | No | | No | FL resident | 04/28/20 |
| 84,529 | Palm Beach | 37 | Female | No | | Yes | FL resident | 04/28/20 |
| 84,530 | Palm Beach | 94 | Male | No | | Yes | FL resident | 04/28/20 |
| 84,531 | Palm Beach | 50 | Male | Unknown | | Unknown | FL resident | 04/28/20 |
| 84,532 | Palm Beach | 67 | Male | Unknown | | Unknown | FL resident | 04/28/20 |
| 84,533 | Palm Beach | 29 | Female | No | | No | FL resident | 04/28/20 |
| 84,534 | Palm Beach | 49 | Male | No | | Yes | FL resident | 04/28/20 |
| 84,535 | Palm Beach | 57 | Female | No | | Unknown | FL resident | 04/28/20 |
| 84,536 | Palm Beach | 33 | Male | No | | Yes | FL resident | 04/28/20 |
| 84,537 | Palm Beach | 51 | Male | No | | Yes | FL resident | 04/28/20 |
| 84,538 | Palm Beach | 41 | Female | No | | No | FL resident | 04/28/20 |
| 84,539 | Palm Beach | 82 | Female | No | | Unknown | FL resident | 04/28/20 |
| 84,540 | Palm Beach | 41 | Female | Yes | FL; UNKNOWN | Yes | FL resident | 04/28/20 |
| 84,541 | Palm Beach | 25 | Female | Unknown | | Unknown | FL resident | 04/28/20 |
| 84,542 | Palm Beach | 71 | Male | Unknown | | Yes | FL resident | 04/28/20 |

Coronavirus: line list of cases

Data through Jun 23, 2020 verified as of Jun 24, 2020 at 09:25 AM

Data in this report are provisional and subject to change.

| Case | County | Age | Gender | Travel related | Travel detail | Contact with a confirmed case | Jurisdiction | Date case counted |
|--------|------------|-----|--------|----------------|---------------|-------------------------------|--------------|-------------------|
| 84,543 | Palm Beach | 58 | Female | No | | Yes | FL resident | 04/28/20 |
| 84,544 | Palm Beach | 35 | Female | Unknown | | Unknown | FL resident | 04/28/20 |
| 84,545 | Palm Beach | 56 | Female | Unknown | | No | FL resident | 04/28/20 |
| 84,546 | Palm Beach | 87 | Female | No | | No | FL resident | 04/28/20 |
| 84,547 | Palm Beach | 58 | Female | No | | Yes | FL resident | 04/28/20 |
| 84,548 | Palm Beach | 66 | Male | No | | | FL resident | 04/28/20 |
| 84,549 | Palm Beach | 44 | Male | No | | Yes | FL resident | 04/28/20 |
| 84,550 | Palm Beach | 40 | Female | No | | Yes | FL resident | 04/28/20 |
| 84,551 | Palm Beach | 76 | Female | No | | Unknown | FL resident | 04/28/20 |
| 84,552 | Palm Beach | 78 | Male | No | | Unknown | FL resident | 04/28/20 |
| 84,553 | Palm Beach | 65 | Female | No | | Yes | FL resident | 04/28/20 |
| 84,554 | Palm Beach | 61 | Male | No | | Unknown | FL resident | 04/28/20 |
| 84,555 | Palm Beach | 12 | Male | No | | Yes | FL resident | 04/28/20 |
| 84,556 | Palm Beach | 36 | Female | No | | Yes | FL resident | 04/28/20 |
| 84,557 | Palm Beach | 55 | Female | No | | Unknown | FL resident | 04/28/20 |
| 84,558 | Palm Beach | 91 | Male | No | | Yes | FL resident | 04/29/20 |
| 84,559 | Palm Beach | 93 | Male | No | | Unknown | FL resident | 04/29/20 |
| 84,560 | Palm Beach | 94 | Female | No | | Unknown | FL resident | 04/29/20 |
| 84,561 | Palm Beach | 81 | Male | No | | Unknown | FL resident | 04/29/20 |
| 84,562 | Palm Beach | 94 | Female | Unknown | | | FL resident | 04/29/20 |
| 84,563 | Palm Beach | 24 | Male | No | | Yes | FL resident | 04/29/20 |
| 84,564 | Palm Beach | 87 | Female | No | | Unknown | FL resident | 04/29/20 |
| 84,565 | Palm Beach | 83 | Female | No | | Unknown | FL resident | 04/29/20 |
| 84,566 | Palm Beach | 34 | Male | No | | Yes | FL resident | 04/29/20 |
| 84,567 | Palm Beach | 87 | Male | Unknown | | | FL resident | 04/29/20 |
| 84,568 | Palm Beach | 80 | Male | Unknown | | | FL resident | 04/29/20 |
| 84,569 | Palm Beach | 94 | Female | Unknown | | | FL resident | 04/29/20 |
| 84,570 | Palm Beach | 92 | Female | No | | Unknown | FL resident | 04/29/20 |
| 84,571 | Palm Beach | 37 | Male | Unknown | | Unknown | FL resident | 04/29/20 |
| 84,572 | Palm Beach | 67 | Male | No | | | FL resident | 04/29/20 |
| 84,573 | Palm Beach | 53 | Male | No | | Unknown | FL resident | 04/29/20 |
| 84,574 | Palm Beach | 42 | Female | No | | Unknown | FL resident | 04/29/20 |
| 84,575 | Palm Beach | 42 | Male | No | | Unknown | FL resident | 04/29/20 |
| 84,576 | Palm Beach | 23 | Female | No | | Yes | FL resident | 04/29/20 |
| 84,577 | Palm Beach | 37 | Female | No | | Yes | FL resident | 04/29/20 |
| 84,578 | Palm Beach | 22 | Female | No | | Unknown | FL resident | 04/29/20 |
| 84,579 | Palm Beach | 31 | Male | Unknown | | Unknown | FL resident | 04/29/20 |
| 84,580 | Palm Beach | 40 | Female | Unknown | | Unknown | FL resident | 04/29/20 |
| 84,581 | Palm Beach | 45 | Female | No | | Unknown | FL resident | 04/29/20 |
| 84,582 | Palm Beach | 25 | Female | Unknown | | Unknown | FL resident | 04/29/20 |
| 84,583 | Palm Beach | 31 | Female | No | | Unknown | FL resident | 04/29/20 |
| 84,584 | Palm Beach | 58 | Male | No | | No | FL resident | 04/29/20 |
| 84,585 | Palm Beach | 37 | Female | No | | No | FL resident | 04/29/20 |
| 84,586 | Palm Beach | 36 | Female | Unknown | | Unknown | FL resident | 04/29/20 |
| 84,587 | Palm Beach | 37 | Male | Unknown | | Unknown | FL resident | 04/29/20 |
| 84,588 | Palm Beach | 89 | Male | No | | Yes | FL resident | 04/29/20 |
| 84,589 | Palm Beach | 92 | Female | No | | Unknown | FL resident | 04/29/20 |
| 84,590 | Palm Beach | 68 | Female | No | | Unknown | FL resident | 04/29/20 |
| 84,591 | Palm Beach | 28 | Male | No | | Unknown | FL resident | 04/29/20 |
| 84,592 | Palm Beach | 73 | Male | No | | Unknown | FL resident | 04/29/20 |
| 84,593 | Palm Beach | 85 | Female | No | | Yes | FL resident | 04/29/20 |
| 84,594 | Palm Beach | 84 | Female | No | | Yes | FL resident | 04/29/20 |
| 84,595 | Palm Beach | 87 | Female | Unknown | | | FL resident | 04/29/20 |
| 84,596 | Palm Beach | 78 | Male | No | | Yes | FL resident | 04/29/20 |
| 84,597 | Palm Beach | 38 | Male | Unknown | | Yes | FL resident | 04/29/20 |
| 84,598 | Palm Beach | 71 | Female | Unknown | | | FL resident | 04/29/20 |
| 84,599 | Palm Beach | 79 | Female | Yes | FL; MEXICO | Yes | FL resident | 04/29/20 |
| 84,600 | Palm Beach | 57 | Male | Unknown | | Unknown | FL resident | 04/29/20 |
| 84,601 | Palm Beach | 56 | Female | No | | No | FL resident | 04/29/20 |
| 84,602 | Palm Beach | 32 | Male | No | | Yes | FL resident | 04/29/20 |
| 84,603 | Palm Beach | 65 | Male | No | | Unknown | FL resident | 04/29/20 |
| 84,604 | Palm Beach | 63 | Female | No | | No | FL resident | 04/29/20 |

Coronavirus: line list of cases

Data through Jun 23, 2020 verified as of Jun 24, 2020 at 09:25 AM

Data in this report are provisional and subject to change.

| Case | County | Age | Gender | Travel related | Travel detail | Contact with a confirmed case | Jurisdiction | Date case counted |
|--------|------------|-----|--------|----------------|---------------|-------------------------------|--------------|-------------------|
| 84,605 | Palm Beach | 89 | Female | No | | Unknown | FL resident | 04/29/20 |
| 84,606 | Palm Beach | 25 | Female | No | | | FL resident | 04/29/20 |
| 84,607 | Palm Beach | 65 | Female | Unknown | | Unknown | FL resident | 04/29/20 |
| 84,608 | Palm Beach | 67 | Male | No | | No | FL resident | 04/29/20 |
| 84,609 | Palm Beach | 49 | Male | No | | No | FL resident | 04/29/20 |
| 84,610 | Palm Beach | 86 | Female | No | | Yes | FL resident | 04/29/20 |
| 84,611 | Palm Beach | 84 | Male | No | | Yes | FL resident | 04/29/20 |
| 84,612 | Palm Beach | 34 | Male | Unknown | | Unknown | FL resident | 04/29/20 |
| 84,613 | Palm Beach | 45 | Female | Unknown | | Unknown | FL resident | 04/29/20 |
| 84,614 | Palm Beach | 43 | Male | Unknown | | Yes | FL resident | 04/29/20 |
| 84,615 | Palm Beach | 68 | Male | No | | No | FL resident | 04/30/20 |
| 84,616 | Palm Beach | 29 | Male | Unknown | | Unknown | FL resident | 04/30/20 |
| 84,617 | Palm Beach | 40 | Male | Unknown | | Unknown | FL resident | 04/30/20 |
| 84,618 | Palm Beach | 22 | Female | Unknown | | Unknown | FL resident | 04/30/20 |
| 84,619 | Palm Beach | 27 | Female | Unknown | | Yes | FL resident | 04/30/20 |
| 84,620 | Palm Beach | 40 | Female | No | | No | FL resident | 04/30/20 |
| 84,621 | Palm Beach | 24 | Male | No | | No | FL resident | 04/30/20 |
| 84,622 | Palm Beach | 32 | Male | No | | Yes | FL resident | 04/30/20 |
| 84,623 | Palm Beach | 74 | Male | Unknown | | | FL resident | 04/30/20 |
| 84,624 | Palm Beach | 55 | Male | No | | No | FL resident | 04/30/20 |
| 84,625 | Palm Beach | 74 | Female | Unknown | | No | FL resident | 04/30/20 |
| 84,626 | Palm Beach | 42 | Male | Unknown | | Unknown | FL resident | 04/30/20 |
| 84,627 | Palm Beach | 37 | Male | No | | Yes | FL resident | 04/30/20 |
| 84,628 | Palm Beach | 42 | Male | No | | No | FL resident | 04/30/20 |
| 84,629 | Palm Beach | 39 | Male | No | | Yes | FL resident | 04/30/20 |
| 84,630 | Palm Beach | 58 | Female | No | | Unknown | FL resident | 04/30/20 |
| 84,631 | Palm Beach | 60 | Female | No | | Unknown | FL resident | 04/30/20 |
| 84,632 | Palm Beach | 53 | Female | No | | Unknown | FL resident | 04/30/20 |
| 84,633 | Palm Beach | 63 | Male | No | | Unknown | FL resident | 04/30/20 |
| 84,634 | Palm Beach | 52 | Male | No | | Unknown | FL resident | 04/30/20 |
| 84,635 | Palm Beach | 90 | Female | Unknown | | Unknown | FL resident | 04/30/20 |
| 84,636 | Palm Beach | 42 | Male | Unknown | | Unknown | FL resident | 04/30/20 |
| 84,637 | Palm Beach | 55 | Male | Unknown | | Unknown | FL resident | 04/30/20 |
| 84,638 | Palm Beach | 50 | Female | No | | Unknown | FL resident | 04/30/20 |
| 84,639 | Palm Beach | 78 | Female | No | | Yes | FL resident | 04/30/20 |
| 84,640 | Palm Beach | 28 | Female | No | | Yes | FL resident | 04/30/20 |
| 84,641 | Palm Beach | 64 | Male | Unknown | | Unknown | FL resident | 04/30/20 |
| 84,642 | Palm Beach | 61 | Male | No | | No | FL resident | 04/30/20 |
| 84,643 | Palm Beach | 28 | Female | Unknown | | Unknown | FL resident | 04/30/20 |
| 84,644 | Palm Beach | 19 | Male | No | | No | FL resident | 04/30/20 |
| 84,645 | Palm Beach | 46 | Male | Unknown | | Unknown | FL resident | 04/30/20 |
| 84,646 | Palm Beach | 21 | Male | No | | Unknown | FL resident | 04/30/20 |
| 84,647 | Palm Beach | 37 | Male | No | | No | FL resident | 04/30/20 |
| 84,648 | Palm Beach | 72 | Female | Unknown | | Unknown | FL resident | 04/30/20 |
| 84,649 | Palm Beach | 60 | Female | No | | Yes | FL resident | 04/30/20 |
| 84,650 | Palm Beach | 31 | Female | No | | Yes | FL resident | 04/30/20 |
| 84,651 | Palm Beach | 83 | Male | No | | No | FL resident | 04/30/20 |
| 84,652 | Palm Beach | 79 | Male | No | | Yes | FL resident | 04/30/20 |
| 84,653 | Palm Beach | 66 | Female | No | | Yes | FL resident | 04/30/20 |
| 84,654 | Palm Beach | 62 | Male | No | | Unknown | FL resident | 04/30/20 |
| 84,655 | Palm Beach | 26 | Male | Unknown | | Yes | FL resident | 04/30/20 |
| 84,656 | Palm Beach | 41 | Male | Unknown | | Yes | FL resident | 04/30/20 |
| 84,657 | Palm Beach | 28 | Male | Unknown | | Unknown | FL resident | 04/30/20 |
| 84,658 | Palm Beach | 70 | Male | No | | Yes | FL resident | 04/30/20 |
| 84,659 | Palm Beach | 49 | Male | Unknown | | Unknown | FL resident | 04/30/20 |
| 84,660 | Palm Beach | 77 | Female | No | | Yes | FL resident | 04/30/20 |
| 84,661 | Palm Beach | 25 | Male | Yes | MA | No | FL resident | 04/30/20 |
| 84,662 | Palm Beach | 65 | Female | No | | Yes | FL resident | 04/30/20 |
| 84,663 | Palm Beach | 33 | Female | No | | Yes | FL resident | 04/30/20 |
| 84,664 | Palm Beach | 46 | Female | Unknown | | Unknown | FL resident | 04/30/20 |
| 84,665 | Palm Beach | 41 | Female | Unknown | | Unknown | FL resident | 04/30/20 |
| 84,666 | Palm Beach | 40 | Female | No | | Yes | FL resident | 04/30/20 |

Coronavirus: line list of cases

Data through Jun 23, 2020 verified as of Jun 24, 2020 at 09:25 AM

Data in this report are provisional and subject to change.

| Case | County | Age | Gender | Travel related | Travel detail | Contact with a confirmed case | Jurisdiction | Date case counted |
|--------|------------|-----|--------|----------------|---------------|-------------------------------|--------------|-------------------|
| 84,667 | Palm Beach | 20 | Male | No | | Yes | FL resident | 04/30/20 |
| 84,668 | Palm Beach | 31 | Male | No | | Yes | FL resident | 04/30/20 |
| 84,669 | Palm Beach | 31 | Male | No | | Yes | FL resident | 04/30/20 |
| 84,670 | Palm Beach | 23 | Male | No | | Unknown | FL resident | 04/30/20 |
| 84,671 | Palm Beach | 23 | Female | No | | Yes | FL resident | 04/30/20 |
| 84,672 | Palm Beach | 32 | Male | No | | Yes | FL resident | 04/30/20 |
| 84,673 | Palm Beach | 39 | Female | No | | No | FL resident | 04/30/20 |
| 84,674 | Palm Beach | 32 | Male | No | | No | FL resident | 04/30/20 |
| 84,675 | Palm Beach | 31 | Male | No | | No | FL resident | 04/30/20 |
| 84,676 | Palm Beach | 58 | Female | No | | Unknown | FL resident | 04/30/20 |
| 84,677 | Palm Beach | 15 | Female | No | | Yes | FL resident | 04/30/20 |
| 84,678 | Palm Beach | 55 | Female | No | | No | FL resident | 04/30/20 |
| 84,679 | Palm Beach | 39 | Male | No | | Yes | FL resident | 04/30/20 |
| 84,680 | Palm Beach | 15 | Male | No | | No | FL resident | 04/30/20 |
| 84,681 | Palm Beach | 39 | Female | No | | No | FL resident | 04/30/20 |
| 84,682 | Palm Beach | 28 | Male | No | | Yes | FL resident | 04/30/20 |
| 84,683 | Palm Beach | 78 | Female | No | | Unknown | FL resident | 04/30/20 |
| 84,684 | Palm Beach | 24 | Male | No | | Yes | FL resident | 04/30/20 |
| 84,685 | Palm Beach | 35 | Male | No | | Yes | FL resident | 04/30/20 |
| 84,686 | Palm Beach | 54 | Female | No | | Yes | FL resident | 04/30/20 |
| 84,687 | Palm Beach | 91 | Female | No | | Unknown | FL resident | 04/30/20 |
| 84,688 | Palm Beach | 68 | Male | No | | No | FL resident | 05/01/20 |
| 84,689 | Palm Beach | 91 | Female | Unknown | | Unknown | FL resident | 05/01/20 |
| 84,690 | Palm Beach | 37 | Male | No | | Yes | FL resident | 05/01/20 |
| 84,691 | Palm Beach | 16 | Female | No | | No | FL resident | 05/01/20 |
| 84,692 | Palm Beach | 66 | Female | No | | No | FL resident | 05/01/20 |
| 84,693 | Palm Beach | 23 | Female | No | | No | FL resident | 05/01/20 |
| 84,694 | Palm Beach | 67 | Female | No | | No | FL resident | 05/01/20 |
| 84,695 | Palm Beach | 67 | Female | No | | No | FL resident | 05/01/20 |
| 84,696 | Palm Beach | 42 | Female | No | | Unknown | FL resident | 05/01/20 |
| 84,697 | Palm Beach | 70 | Male | No | | No | FL resident | 05/01/20 |
| 84,698 | Palm Beach | 14 | Female | No | | No | FL resident | 05/01/20 |
| 84,699 | Palm Beach | 59 | Male | No | | Yes | FL resident | 05/01/20 |
| 84,700 | Palm Beach | 76 | Male | No | | No | FL resident | 05/01/20 |
| 84,701 | Palm Beach | 58 | Female | No | | No | FL resident | 05/01/20 |
| 84,702 | Palm Beach | 41 | Female | No | | Unknown | FL resident | 05/01/20 |
| 84,703 | Palm Beach | 57 | Female | No | | Yes | FL resident | 05/01/20 |
| 84,704 | Palm Beach | 34 | Female | No | | Unknown | FL resident | 05/01/20 |
| 84,705 | Palm Beach | 76 | Male | No | | Yes | FL resident | 05/01/20 |
| 84,706 | Palm Beach | 38 | Female | No | | Yes | FL resident | 05/01/20 |
| 84,707 | Palm Beach | 37 | Male | No | | No | FL resident | 05/01/20 |
| 84,708 | Palm Beach | 81 | Male | Unknown | | Unknown | FL resident | 05/01/20 |
| 84,709 | Palm Beach | 48 | Male | Unknown | | Unknown | FL resident | 05/01/20 |
| 84,710 | Palm Beach | 85 | Female | No | | Yes | FL resident | 05/01/20 |
| 84,711 | Palm Beach | 45 | Female | No | | Unknown | FL resident | 05/01/20 |
| 84,712 | Palm Beach | 82 | Female | No | | | FL resident | 05/01/20 |
| 84,713 | Palm Beach | 41 | Male | No | | No | FL resident | 05/01/20 |
| 84,714 | Palm Beach | 91 | Female | No | | No | FL resident | 05/01/20 |
| 84,715 | Palm Beach | 78 | Male | No | | Unknown | FL resident | 05/01/20 |
| 84,716 | Palm Beach | 43 | Female | No | | Yes | FL resident | 05/01/20 |
| 84,717 | Palm Beach | 35 | Female | Unknown | | Yes | FL resident | 05/01/20 |
| 84,718 | Palm Beach | 26 | Male | Unknown | | | FL resident | 05/01/20 |
| 84,719 | Palm Beach | 63 | Female | No | | Unknown | FL resident | 05/01/20 |
| 84,720 | Palm Beach | 23 | Female | Unknown | | Unknown | FL resident | 05/01/20 |
| 84,721 | Palm Beach | 35 | Male | Unknown | | Yes | FL resident | 05/01/20 |
| 84,722 | Palm Beach | 70 | Female | No | | Yes | FL resident | 05/01/20 |
| 84,723 | Palm Beach | 27 | Male | No | | Yes | FL resident | 05/01/20 |
| 84,724 | Palm Beach | 51 | Male | No | | Unknown | FL resident | 05/01/20 |
| 84,725 | Palm Beach | 33 | Male | Unknown | | Unknown | FL resident | 05/01/20 |
| 84,726 | Palm Beach | 65 | Male | No | | Yes | FL resident | 05/01/20 |
| 84,727 | Palm Beach | 70 | Female | No | | | FL resident | 05/02/20 |
| 84,728 | Palm Beach | 49 | Male | No | | No | FL resident | 05/02/20 |

Coronavirus: line list of cases

Data through Jun 23, 2020 verified as of Jun 24, 2020 at 09:25 AM

Data in this report are provisional and subject to change.

| Case | County | Age | Gender | Travel related | Travel detail | Contact with a confirmed case | Jurisdiction | Date case counted |
|--------|------------|-----|--------|----------------|---------------|-------------------------------|--------------|-------------------|
| 84,729 | Palm Beach | 54 | Female | No | | Yes | FL resident | 05/02/20 |
| 84,730 | Palm Beach | 21 | Male | No | | Unknown | FL resident | 05/02/20 |
| 84,731 | Palm Beach | 79 | Female | No | | Unknown | FL resident | 05/02/20 |
| 84,732 | Palm Beach | 58 | Male | No | | No | FL resident | 05/02/20 |
| 84,733 | Palm Beach | 63 | Male | Unknown | | Unknown | FL resident | 05/02/20 |
| 84,734 | Palm Beach | 29 | Female | No | | Yes | FL resident | 05/02/20 |
| 84,735 | Palm Beach | 65 | Male | No | | No | FL resident | 05/02/20 |
| 84,736 | Palm Beach | 46 | Male | No | | Yes | FL resident | 05/02/20 |
| 84,737 | Palm Beach | 30 | Female | No | | Yes | FL resident | 05/02/20 |
| 84,738 | Palm Beach | 94 | Female | Unknown | | | FL resident | 05/02/20 |
| 84,739 | Palm Beach | 45 | Male | No | | Unknown | FL resident | 05/02/20 |
| 84,740 | Palm Beach | 38 | Male | Unknown | | | FL resident | 05/02/20 |
| 84,741 | Palm Beach | 80 | Female | No | | Yes | FL resident | 05/02/20 |
| 84,742 | Palm Beach | 90 | Female | No | | Unknown | FL resident | 05/02/20 |
| 84,743 | Palm Beach | 50 | Male | Unknown | | Unknown | FL resident | 05/02/20 |
| 84,744 | Palm Beach | 29 | Male | No | | Unknown | FL resident | 05/02/20 |
| 84,745 | Palm Beach | 24 | Male | No | | Yes | FL resident | 05/02/20 |
| 84,746 | Palm Beach | 51 | Female | No | | Unknown | FL resident | 05/02/20 |
| 84,747 | Palm Beach | 28 | Male | No | | Yes | FL resident | 05/02/20 |
| 84,748 | Palm Beach | 24 | Male | No | | Yes | FL resident | 05/02/20 |
| 84,749 | Palm Beach | 62 | Female | Unknown | | Unknown | FL resident | 05/02/20 |
| 84,750 | Palm Beach | 26 | Male | No | | Yes | FL resident | 05/02/20 |
| 84,751 | Palm Beach | 81 | Male | No | | Unknown | FL resident | 05/02/20 |
| 84,752 | Palm Beach | 90 | Female | No | | Unknown | FL resident | 05/02/20 |
| 84,753 | Palm Beach | 40 | Female | Unknown | | Yes | FL resident | 05/02/20 |
| 84,754 | Palm Beach | 80 | Female | No | | No | FL resident | 05/02/20 |
| 84,755 | Palm Beach | 18 | Female | No | | No | FL resident | 05/02/20 |
| 84,756 | Palm Beach | 60 | Female | No | | Yes | FL resident | 05/02/20 |
| 84,757 | Palm Beach | 62 | Female | No | | Unknown | FL resident | 05/02/20 |
| 84,758 | Palm Beach | 76 | Female | Unknown | | | FL resident | 05/02/20 |
| 84,759 | Palm Beach | 35 | Male | No | | No | FL resident | 05/02/20 |
| 84,760 | Palm Beach | 34 | Female | Unknown | | | FL resident | 05/02/20 |
| 84,761 | Palm Beach | 65 | Male | No | | No | FL resident | 05/02/20 |
| 84,762 | Palm Beach | 77 | Female | No | | | FL resident | 05/02/20 |
| 84,763 | Palm Beach | 64 | Male | Unknown | | Yes | FL resident | 05/02/20 |
| 84,764 | Palm Beach | 37 | Male | No | | No | FL resident | 05/02/20 |
| 84,765 | Palm Beach | 74 | Female | No | | Unknown | FL resident | 05/02/20 |
| 84,766 | Palm Beach | 31 | Female | No | | Yes | FL resident | 05/02/20 |
| 84,767 | Palm Beach | 23 | Male | No | | No | FL resident | 05/02/20 |
| 84,768 | Palm Beach | 65 | Male | No | | Unknown | FL resident | 05/02/20 |
| 84,769 | Palm Beach | 48 | Female | No | | No | FL resident | 05/02/20 |
| 84,770 | Palm Beach | 56 | Male | Unknown | | Unknown | FL resident | 05/02/20 |
| 84,771 | Palm Beach | 62 | Male | Unknown | | Unknown | FL resident | 05/02/20 |
| 84,772 | Palm Beach | 27 | Female | Unknown | | Yes | FL resident | 05/02/20 |
| 84,773 | Palm Beach | 41 | Male | Unknown | | Unknown | FL resident | 05/02/20 |
| 84,774 | Palm Beach | 45 | Male | No | | Yes | FL resident | 05/02/20 |
| 84,775 | Palm Beach | 31 | Female | No | | No | FL resident | 05/02/20 |
| 84,776 | Palm Beach | 46 | Female | No | | Yes | FL resident | 05/02/20 |
| 84,777 | Palm Beach | 68 | Male | No | | No | FL resident | 05/03/20 |
| 84,778 | Palm Beach | 101 | Female | No | | Yes | FL resident | 05/03/20 |
| 84,779 | Palm Beach | 79 | Male | No | | No | FL resident | 05/03/20 |
| 84,780 | Palm Beach | 58 | Male | No | | No | FL resident | 05/03/20 |
| 84,781 | Palm Beach | 68 | Male | No | | No | FL resident | 05/03/20 |
| 84,782 | Palm Beach | 61 | Male | No | | Yes | FL resident | 05/03/20 |
| 84,783 | Palm Beach | 96 | Male | No | | Yes | FL resident | 05/03/20 |
| 84,784 | Palm Beach | 48 | Male | No | | No | FL resident | 05/03/20 |
| 84,785 | Palm Beach | 55 | Female | Unknown | | Unknown | FL resident | 05/03/20 |
| 84,786 | Palm Beach | 35 | Female | No | | Yes | FL resident | 05/03/20 |
| 84,787 | Palm Beach | 41 | Male | No | | No | FL resident | 05/03/20 |
| 84,788 | Palm Beach | 78 | Male | Unknown | | Yes | FL resident | 05/03/20 |
| 84,789 | Palm Beach | 86 | Male | No | | Unknown | FL resident | 05/03/20 |
| 84,790 | Palm Beach | 34 | Male | No | | No | FL resident | 05/03/20 |

Coronavirus: line list of cases

Data through Jun 23, 2020 verified as of Jun 24, 2020 at 09:25 AM

Data in this report are provisional and subject to change.

| Case | County | Age | Gender | Travel related | Travel detail | Contact with a confirmed case | Jurisdiction | Date case counted |
|--------|------------|-----|--------|----------------|---------------|-------------------------------|--------------|-------------------|
| 84,791 | Palm Beach | 27 | Female | No | | Yes | FL resident | 05/03/20 |
| 84,792 | Palm Beach | 40 | Female | No | | Yes | FL resident | 05/03/20 |
| 84,793 | Palm Beach | 31 | Female | No | | Yes | FL resident | 05/03/20 |
| 84,794 | Palm Beach | 58 | Male | No | | Yes | FL resident | 05/03/20 |
| 84,795 | Palm Beach | 27 | Male | Unknown | | Unknown | FL resident | 05/03/20 |
| 84,796 | Palm Beach | 51 | Female | No | | No | FL resident | 05/03/20 |
| 84,797 | Palm Beach | 55 | Female | No | | No | FL resident | 05/03/20 |
| 84,798 | Palm Beach | 81 | Female | No | | No | FL resident | 05/03/20 |
| 84,799 | Palm Beach | 43 | Female | No | | No | FL resident | 05/03/20 |
| 84,800 | Palm Beach | 17 | Female | Unknown | | Unknown | FL resident | 05/03/20 |
| 84,801 | Palm Beach | 75 | Male | No | | Yes | FL resident | 05/03/20 |
| 84,802 | Palm Beach | 43 | Female | No | | No | FL resident | 05/03/20 |
| 84,803 | Palm Beach | 42 | Female | No | | Yes | FL resident | 05/03/20 |
| 84,804 | Palm Beach | 70 | Male | Yes | FL; TX | Unknown | FL resident | 05/03/20 |
| 84,805 | Palm Beach | 32 | Male | No | | No | FL resident | 05/03/20 |
| 84,806 | Palm Beach | 19 | Female | No | | Yes | FL resident | 05/03/20 |
| 84,807 | Palm Beach | 78 | Male | Unknown | | No | FL resident | 05/03/20 |
| 84,808 | Palm Beach | 49 | Female | No | | Yes | FL resident | 05/03/20 |
| 84,809 | Palm Beach | 49 | Female | No | | Yes | FL resident | 05/03/20 |
| 84,810 | Palm Beach | 19 | Female | No | | No | FL resident | 05/03/20 |
| 84,811 | Palm Beach | 26 | Male | No | | Yes | FL resident | 05/03/20 |
| 84,812 | Palm Beach | 20 | Female | No | | Yes | FL resident | 05/03/20 |
| 84,813 | Palm Beach | 18 | Male | No | | Yes | FL resident | 05/03/20 |
| 84,814 | Palm Beach | 57 | Male | No | | Yes | FL resident | 05/03/20 |
| 84,815 | Palm Beach | 49 | Male | No | | Unknown | FL resident | 05/03/20 |
| 84,816 | Palm Beach | 68 | Male | No | | Unknown | FL resident | 05/03/20 |
| 84,817 | Palm Beach | 29 | Male | Unknown | | Unknown | FL resident | 05/03/20 |
| 84,818 | Palm Beach | 46 | Male | No | | No | FL resident | 05/03/20 |
| 84,819 | Palm Beach | 43 | Female | No | | No | FL resident | 05/03/20 |
| 84,820 | Palm Beach | 69 | Female | No | | No | FL resident | 05/03/20 |
| 84,821 | Palm Beach | 32 | Female | No | | Yes | FL resident | 05/03/20 |
| 84,822 | Palm Beach | 37 | Male | No | | Unknown | FL resident | 05/03/20 |
| 84,823 | Palm Beach | 42 | Female | No | | Yes | FL resident | 05/03/20 |
| 84,824 | Palm Beach | 15 | Female | No | | Yes | FL resident | 05/03/20 |
| 84,825 | Palm Beach | 21 | Female | No | | | FL resident | 05/03/20 |
| 84,826 | Palm Beach | 53 | Female | No | | Yes | FL resident | 05/03/20 |
| 84,827 | Palm Beach | 17 | Female | No | | Yes | FL resident | 05/03/20 |
| 84,828 | Palm Beach | 31 | Male | No | | Unknown | FL resident | 05/03/20 |
| 84,829 | Palm Beach | 48 | Male | No | | Yes | FL resident | 05/03/20 |
| 84,830 | Palm Beach | 86 | Male | No | | No | FL resident | 05/03/20 |
| 84,831 | Palm Beach | 28 | Female | No | | Yes | FL resident | 05/03/20 |
| 84,832 | Palm Beach | 50 | Female | No | | No | FL resident | 05/03/20 |
| 84,833 | Palm Beach | 52 | Male | No | | Yes | FL resident | 05/03/20 |
| 84,834 | Palm Beach | 21 | Male | No | | Yes | FL resident | 05/03/20 |
| 84,835 | Palm Beach | 20 | Male | No | | Yes | FL resident | 05/03/20 |
| 84,836 | Palm Beach | 63 | Female | No | | Yes | FL resident | 05/03/20 |
| 84,837 | Palm Beach | 55 | Male | Unknown | | Unknown | FL resident | 05/03/20 |
| 84,838 | Palm Beach | 30 | Male | No | | Yes | FL resident | 05/03/20 |
| 84,839 | Palm Beach | 10 | Female | No | | Unknown | FL resident | 05/03/20 |
| 84,840 | Palm Beach | 26 | Male | Unknown | | Unknown | FL resident | 05/03/20 |
| 84,841 | Palm Beach | 38 | Female | No | | Unknown | FL resident | 05/03/20 |
| 84,842 | Palm Beach | 56 | Female | No | | Yes | FL resident | 05/03/20 |
| 84,843 | Palm Beach | 30 | Female | No | | Yes | FL resident | 05/03/20 |
| 84,844 | Palm Beach | 54 | Female | No | | Yes | FL resident | 05/03/20 |
| 84,845 | Palm Beach | 60 | Female | Yes | NY | Yes | FL resident | 05/03/20 |
| 84,846 | Palm Beach | 55 | Male | Unknown | | No | FL resident | 05/03/20 |
| 84,847 | Palm Beach | 44 | Male | No | | Yes | FL resident | 05/03/20 |
| 84,848 | Palm Beach | 46 | Male | No | | Yes | FL resident | 05/03/20 |
| 84,849 | Palm Beach | 69 | Male | No | | | FL resident | 05/03/20 |
| 84,850 | Palm Beach | 26 | Female | No | | No | FL resident | 05/03/20 |
| 84,851 | Palm Beach | 29 | Female | No | | Unknown | FL resident | 05/03/20 |
| 84,852 | Palm Beach | 35 | Male | No | | No | FL resident | 05/03/20 |

Coronavirus: line list of cases

Data through Jun 23, 2020 verified as of Jun 24, 2020 at 09:25 AM

Data in this report are provisional and subject to change.

| Case | County | Age | Gender | Travel related | Travel detail | Contact with a confirmed case | Jurisdiction | Date case counted |
|--------|------------|-----|--------|----------------|---------------|-------------------------------|--------------|-------------------|
| 84,853 | Palm Beach | 27 | Female | No | | No | FL resident | 05/03/20 |
| 84,854 | Palm Beach | 26 | Female | Unknown | | Unknown | FL resident | 05/03/20 |
| 84,855 | Palm Beach | 24 | Female | No | | Yes | FL resident | 05/03/20 |
| 84,856 | Palm Beach | 67 | Male | No | | No | FL resident | 05/03/20 |
| 84,857 | Palm Beach | 54 | Male | Unknown | | Yes | FL resident | 05/03/20 |
| 84,858 | Palm Beach | 63 | Male | No | | Unknown | FL resident | 05/03/20 |
| 84,859 | Palm Beach | 52 | Male | No | | Unknown | FL resident | 05/03/20 |
| 84,860 | Palm Beach | 72 | Male | No | | Unknown | FL resident | 05/03/20 |
| 84,861 | Palm Beach | 35 | Male | No | | Yes | FL resident | 05/03/20 |
| 84,862 | Palm Beach | 53 | Female | No | | Yes | FL resident | 05/03/20 |
| 84,863 | Palm Beach | 20 | Male | No | | Yes | FL resident | 05/03/20 |
| 84,864 | Palm Beach | 57 | Female | No | | Yes | FL resident | 05/03/20 |
| 84,865 | Palm Beach | 26 | Female | No | | No | FL resident | 05/03/20 |
| 84,866 | Palm Beach | 54 | Male | No | | Yes | FL resident | 05/03/20 |
| 84,867 | Palm Beach | 62 | Male | No | | | FL resident | 05/03/20 |
| 84,868 | Palm Beach | 52 | Female | No | | No | FL resident | 05/03/20 |
| 84,869 | Palm Beach | 60 | Male | No | | Yes | FL resident | 05/03/20 |
| 84,870 | Palm Beach | 36 | Female | No | | Yes | FL resident | 05/03/20 |
| 84,871 | Palm Beach | 45 | Female | No | | Yes | FL resident | 05/03/20 |
| 84,872 | Palm Beach | 18 | Male | Unknown | | Unknown | FL resident | 05/03/20 |
| 84,873 | Palm Beach | 95 | Female | No | | Yes | FL resident | 05/03/20 |
| 84,874 | Palm Beach | 40 | Male | No | | No | FL resident | 05/03/20 |
| 84,875 | Palm Beach | 55 | Female | No | | No | FL resident | 05/03/20 |
| 84,876 | Palm Beach | 58 | Female | No | | No | FL resident | 05/03/20 |
| 84,877 | Palm Beach | 35 | Male | No | | Yes | FL resident | 05/03/20 |
| 84,878 | Palm Beach | 56 | Male | Unknown | | No | FL resident | 05/03/20 |
| 84,879 | Palm Beach | 41 | Male | No | | No | FL resident | 05/03/20 |
| 84,880 | Palm Beach | 61 | Male | Unknown | | | FL resident | 05/03/20 |
| 84,881 | Palm Beach | 51 | Female | No | | | FL resident | 05/03/20 |
| 84,882 | Palm Beach | 42 | Female | No | | Yes | FL resident | 05/03/20 |
| 84,883 | Palm Beach | 33 | Male | No | | Yes | FL resident | 05/03/20 |
| 84,884 | Palm Beach | 70 | Female | No | | | FL resident | 05/03/20 |
| 84,885 | Palm Beach | 77 | Male | No | | | FL resident | 05/03/20 |
| 84,886 | Palm Beach | 79 | Female | No | | Unknown | FL resident | 05/03/20 |
| 84,887 | Palm Beach | 63 | Male | No | | Unknown | FL resident | 05/03/20 |
| 84,888 | Palm Beach | 75 | Male | No | | | FL resident | 05/03/20 |
| 84,889 | Palm Beach | 55 | Female | No | | Unknown | FL resident | 05/03/20 |
| 84,890 | Palm Beach | 63 | Female | No | | No | FL resident | 05/03/20 |
| 84,891 | Palm Beach | 41 | Male | No | | Yes | FL resident | 05/03/20 |
| 84,892 | Palm Beach | 71 | Female | No | | | FL resident | 05/03/20 |
| 84,893 | Palm Beach | 26 | Female | No | | Yes | FL resident | 05/03/20 |
| 84,894 | Palm Beach | 34 | Female | No | | Yes | FL resident | 05/03/20 |
| 84,895 | Palm Beach | 44 | Male | Unknown | | Unknown | FL resident | 05/03/20 |
| 84,896 | Palm Beach | 18 | Female | Unknown | | Unknown | FL resident | 05/03/20 |
| 84,897 | Palm Beach | 57 | Male | Unknown | | Unknown | FL resident | 05/03/20 |
| 84,898 | Palm Beach | 40 | Male | Unknown | | Unknown | FL resident | 05/03/20 |
| 84,899 | Palm Beach | 83 | Female | No | | Unknown | FL resident | 05/03/20 |
| 84,900 | Palm Beach | 60 | Male | No | | Yes | FL resident | 05/03/20 |
| 84,901 | Palm Beach | 31 | Male | No | | No | FL resident | 05/03/20 |
| 84,902 | Palm Beach | 68 | Male | No | | Yes | FL resident | 05/03/20 |
| 84,903 | Palm Beach | 66 | Male | No | | | FL resident | 05/03/20 |
| 84,904 | Palm Beach | 29 | Male | No | | Yes | FL resident | 05/03/20 |
| 84,905 | Palm Beach | 37 | Male | No | | Yes | FL resident | 05/03/20 |
| 84,906 | Palm Beach | 69 | Male | No | | No | FL resident | 05/03/20 |
| 84,907 | Palm Beach | 25 | Female | No | | Yes | FL resident | 05/03/20 |
| 84,908 | Palm Beach | 29 | Female | No | | No | FL resident | 05/03/20 |
| 84,909 | Palm Beach | 20 | Male | No | | Yes | FL resident | 05/03/20 |
| 84,910 | Palm Beach | 53 | Female | No | | No | FL resident | 05/03/20 |
| 84,911 | Palm Beach | 83 | Female | No | | No | FL resident | 05/03/20 |
| 84,912 | Palm Beach | 42 | Female | No | | Yes | FL resident | 05/03/20 |
| 84,913 | Palm Beach | 32 | Male | No | | Yes | FL resident | 05/03/20 |
| 84,914 | Palm Beach | 52 | Female | No | | No | FL resident | 05/03/20 |

Coronavirus: line list of cases

Data through Jun 23, 2020 verified as of Jun 24, 2020 at 09:25 AM

Data in this report are provisional and subject to change.

| Case | County | Age | Gender | Travel related | Travel detail | Contact with a confirmed case | Jurisdiction | Date case counted |
|--------|------------|-----|--------|----------------|---------------|-------------------------------|--------------|-------------------|
| 84,915 | Palm Beach | 6 | Female | No | | Yes | FL resident | 05/03/20 |
| 84,916 | Palm Beach | 70 | Female | No | | | FL resident | 05/03/20 |
| 84,917 | Palm Beach | 20 | Male | No | | No | FL resident | 05/03/20 |
| 84,918 | Palm Beach | 33 | Female | No | | Unknown | FL resident | 05/03/20 |
| 84,919 | Palm Beach | 33 | Male | No | | No | FL resident | 05/03/20 |
| 84,920 | Palm Beach | 45 | Male | No | | No | FL resident | 05/03/20 |
| 84,921 | Palm Beach | 67 | Female | No | | No | FL resident | 05/03/20 |
| 84,922 | Palm Beach | 54 | Female | No | | Yes | FL resident | 05/03/20 |
| 84,923 | Palm Beach | 48 | Female | No | | No | FL resident | 05/03/20 |
| 84,924 | Palm Beach | 48 | Male | No | | Yes | FL resident | 05/03/20 |
| 84,925 | Palm Beach | 29 | Male | No | | Yes | FL resident | 05/03/20 |
| 84,926 | Palm Beach | 24 | Male | No | | No | FL resident | 05/03/20 |
| 84,927 | Palm Beach | 78 | Male | No | | No | FL resident | 05/03/20 |
| 84,928 | Palm Beach | 73 | Female | Unknown | | Unknown | FL resident | 05/03/20 |
| 84,929 | Palm Beach | 35 | Male | Unknown | | Yes | FL resident | 05/03/20 |
| 84,930 | Palm Beach | 46 | Male | No | | Yes | FL resident | 05/03/20 |
| 84,931 | Palm Beach | 47 | Male | No | | Yes | FL resident | 05/03/20 |
| 84,932 | Palm Beach | 0 | Male | No | | Yes | FL resident | 05/03/20 |
| 84,933 | Palm Beach | 80 | Female | No | | Unknown | FL resident | 05/03/20 |
| 84,934 | Palm Beach | 85 | Female | No | | | FL resident | 05/03/20 |
| 84,935 | Palm Beach | 29 | Male | No | | Unknown | FL resident | 05/03/20 |
| 84,936 | Palm Beach | 29 | Male | No | | Unknown | FL resident | 05/03/20 |
| 84,937 | Palm Beach | 29 | Male | No | | Unknown | FL resident | 05/03/20 |
| 84,938 | Palm Beach | 28 | Male | No | | | FL resident | 05/03/20 |
| 84,939 | Palm Beach | 54 | Female | No | | No | FL resident | 05/03/20 |
| 84,940 | Palm Beach | 19 | Male | No | | | FL resident | 05/03/20 |
| 84,941 | Palm Beach | 35 | Male | No | | Unknown | FL resident | 05/03/20 |
| 84,942 | Palm Beach | 22 | Male | No | | Unknown | FL resident | 05/03/20 |
| 84,943 | Palm Beach | 42 | Male | No | | Unknown | FL resident | 05/03/20 |
| 84,944 | Palm Beach | 31 | Male | No | | Yes | FL resident | 05/03/20 |
| 84,945 | Palm Beach | 74 | Male | No | | Unknown | FL resident | 05/03/20 |
| 84,946 | Palm Beach | 15 | Female | No | | Yes | FL resident | 05/03/20 |
| 84,947 | Palm Beach | 71 | Male | No | | No | FL resident | 05/03/20 |
| 84,948 | Palm Beach | 83 | Female | No | | Yes | FL resident | 05/04/20 |
| 84,949 | Palm Beach | 65 | Male | No | | No | FL resident | 05/04/20 |
| 84,950 | Palm Beach | 50 | Female | No | | Yes | FL resident | 05/04/20 |
| 84,951 | Palm Beach | 36 | Male | No | | Unknown | FL resident | 05/04/20 |
| 84,952 | Palm Beach | 19 | Female | No | | Yes | FL resident | 05/04/20 |
| 84,953 | Palm Beach | 27 | Male | No | | Unknown | FL resident | 05/04/20 |
| 84,954 | Palm Beach | 21 | Male | No | | Unknown | FL resident | 05/04/20 |
| 84,955 | Palm Beach | 19 | Male | No | | Unknown | FL resident | 05/04/20 |
| 84,956 | Palm Beach | 19 | Male | No | | Unknown | FL resident | 05/04/20 |
| 84,957 | Palm Beach | 20 | Male | No | | Unknown | FL resident | 05/04/20 |
| 84,958 | Palm Beach | 41 | Male | No | | Unknown | FL resident | 05/04/20 |
| 84,959 | Palm Beach | 39 | Male | No | | Unknown | FL resident | 05/04/20 |
| 84,960 | Palm Beach | 37 | Male | No | | | FL resident | 05/04/20 |
| 84,961 | Palm Beach | 29 | Male | No | | | FL resident | 05/04/20 |
| 84,962 | Palm Beach | 23 | Male | No | | Unknown | FL resident | 05/04/20 |
| 84,963 | Palm Beach | 19 | Male | No | | Unknown | FL resident | 05/04/20 |
| 84,964 | Palm Beach | 21 | Male | No | | Unknown | FL resident | 05/04/20 |
| 84,965 | Palm Beach | 52 | Male | No | | Unknown | FL resident | 05/04/20 |
| 84,966 | Palm Beach | 22 | Male | No | | Unknown | FL resident | 05/04/20 |
| 84,967 | Palm Beach | 19 | Female | No | | Yes | FL resident | 05/04/20 |
| 84,968 | Palm Beach | 78 | Female | No | | | FL resident | 05/04/20 |
| 84,969 | Palm Beach | 29 | Male | No | | Unknown | FL resident | 05/04/20 |
| 84,970 | Palm Beach | 48 | Female | No | | Yes | FL resident | 05/04/20 |
| 84,971 | Palm Beach | 75 | Male | No | | Yes | FL resident | 05/04/20 |
| 84,972 | Palm Beach | 12 | Female | No | | Yes | FL resident | 05/04/20 |
| 84,973 | Palm Beach | 45 | Male | No | | No | FL resident | 05/04/20 |
| 84,974 | Palm Beach | 69 | Female | No | | Unknown | FL resident | 05/04/20 |
| 84,975 | Palm Beach | 74 | Female | No | | No | FL resident | 05/04/20 |
| 84,976 | Palm Beach | 70 | Male | No | | Yes | FL resident | 05/04/20 |

Coronavirus: line list of cases

Data through Jun 23, 2020 verified as of Jun 24, 2020 at 09:25 AM

Data in this report are provisional and subject to change.

| Case | County | Age | Gender | Travel related | Travel detail | Contact with a confirmed case | Jurisdiction | Date case counted |
|--------|------------|-----|--------|----------------|---------------|-------------------------------|--------------|-------------------|
| 84,977 | Palm Beach | 92 | Male | No | | Yes | FL resident | 05/04/20 |
| 84,978 | Palm Beach | 49 | Female | No | | Unknown | FL resident | 05/04/20 |
| 84,979 | Palm Beach | 85 | Female | No | | Yes | FL resident | 05/04/20 |
| 84,980 | Palm Beach | 94 | Female | No | | Unknown | FL resident | 05/04/20 |
| 84,981 | Palm Beach | 92 | Female | No | | Unknown | FL resident | 05/04/20 |
| 84,982 | Palm Beach | 88 | Male | No | | Yes | FL resident | 05/04/20 |
| 84,983 | Palm Beach | 31 | Female | No | | Yes | FL resident | 05/04/20 |
| 84,984 | Palm Beach | 87 | Female | No | | Unknown | FL resident | 05/04/20 |
| 84,985 | Palm Beach | 37 | Male | No | | Unknown | FL resident | 05/04/20 |
| 84,986 | Palm Beach | 70 | Male | No | | Unknown | FL resident | 05/04/20 |
| 84,987 | Palm Beach | 39 | Male | No | | No | FL resident | 05/04/20 |
| 84,988 | Palm Beach | 85 | Male | No | | | FL resident | 05/04/20 |
| 84,989 | Palm Beach | 25 | Female | No | | No | FL resident | 05/04/20 |
| 84,990 | Palm Beach | 43 | Male | No | | Yes | FL resident | 05/04/20 |
| 84,991 | Palm Beach | 10 | Female | No | | Yes | FL resident | 05/04/20 |
| 84,992 | Palm Beach | 24 | Male | No | | Yes | FL resident | 05/04/20 |
| 84,993 | Palm Beach | 16 | Female | No | | Yes | FL resident | 05/04/20 |
| 84,994 | Palm Beach | 33 | Female | Unknown | | Yes | FL resident | 05/04/20 |
| 84,995 | Palm Beach | 40 | Male | No | | Yes | FL resident | 05/04/20 |
| 84,996 | Palm Beach | 50 | Female | No | | Yes | FL resident | 05/04/20 |
| 84,997 | Palm Beach | 27 | Female | No | | No | FL resident | 05/04/20 |
| 84,998 | Palm Beach | 22 | Male | Unknown | | No | FL resident | 05/04/20 |
| 84,999 | Palm Beach | 50 | Male | No | | No | FL resident | 05/04/20 |
| 85,000 | Palm Beach | 24 | Female | No | | No | FL resident | 05/04/20 |
| 85,001 | Palm Beach | 85 | Female | No | | No | FL resident | 05/04/20 |
| 85,002 | Palm Beach | 28 | Male | No | | Yes | FL resident | 05/04/20 |
| 85,003 | Palm Beach | 24 | Female | No | | No | FL resident | 05/04/20 |
| 85,004 | Palm Beach | 31 | Female | No | | Unknown | FL resident | 05/04/20 |
| 85,005 | Palm Beach | 33 | Female | No | | Unknown | FL resident | 05/04/20 |
| 85,006 | Palm Beach | 41 | Male | Unknown | | Yes | FL resident | 05/04/20 |
| 85,007 | Palm Beach | 29 | Male | No | | Unknown | FL resident | 05/04/20 |
| 85,008 | Palm Beach | 55 | Female | No | | Unknown | FL resident | 05/04/20 |
| 85,009 | Palm Beach | 64 | Male | Unknown | | Yes | FL resident | 05/04/20 |
| 85,010 | Palm Beach | 19 | Male | No | | Yes | FL resident | 05/04/20 |
| 85,011 | Palm Beach | 17 | Female | No | | Yes | FL resident | 05/04/20 |
| 85,012 | Palm Beach | 43 | Female | No | | Yes | FL resident | 05/04/20 |
| 85,013 | Palm Beach | 26 | Male | No | | No | FL resident | 05/04/20 |
| 85,014 | Palm Beach | 70 | Female | No | | Yes | FL resident | 05/04/20 |
| 85,015 | Palm Beach | 33 | Female | No | | No | FL resident | 05/04/20 |
| 85,016 | Palm Beach | 63 | Female | Unknown | | | FL resident | 05/04/20 |
| 85,017 | Palm Beach | 24 | Female | No | | Yes | FL resident | 05/04/20 |
| 85,018 | Palm Beach | 27 | Female | No | | Yes | FL resident | 05/04/20 |
| 85,019 | Palm Beach | 27 | Male | Unknown | | | FL resident | 05/04/20 |
| 85,020 | Palm Beach | 44 | Male | No | | No | FL resident | 05/04/20 |
| 85,021 | Palm Beach | 60 | Female | No | | Unknown | FL resident | 05/04/20 |
| 85,022 | Palm Beach | 47 | Female | No | | Yes | FL resident | 05/04/20 |
| 85,023 | Palm Beach | 6 | Female | No | | Yes | FL resident | 05/04/20 |
| 85,024 | Palm Beach | 53 | Female | Unknown | | | FL resident | 05/04/20 |
| 85,025 | Palm Beach | 33 | Female | No | | No | FL resident | 05/04/20 |
| 85,026 | Palm Beach | 21 | Female | No | | Unknown | FL resident | 05/04/20 |
| 85,027 | Palm Beach | 95 | Female | Unknown | | | FL resident | 05/04/20 |
| 85,028 | Palm Beach | 63 | Female | No | | No | FL resident | 05/04/20 |
| 85,029 | Palm Beach | 38 | Male | Unknown | | | FL resident | 05/04/20 |
| 85,030 | Palm Beach | 65 | Male | No | | | FL resident | 05/04/20 |
| 85,031 | Palm Beach | 68 | Male | No | | Unknown | FL resident | 05/05/20 |
| 85,032 | Palm Beach | 30 | Male | Unknown | | Unknown | FL resident | 05/05/20 |
| 85,033 | Palm Beach | 13 | Female | No | | Unknown | FL resident | 05/05/20 |
| 85,034 | Palm Beach | 36 | Male | Unknown | | Unknown | FL resident | 05/05/20 |
| 85,035 | Palm Beach | 65 | Male | No | | Unknown | FL resident | 05/05/20 |
| 85,036 | Palm Beach | 55 | Male | No | | Yes | FL resident | 05/05/20 |
| 85,037 | Palm Beach | 5 | Female | No | | No | FL resident | 05/05/20 |
| 85,038 | Palm Beach | 33 | Female | No | | No | FL resident | 05/05/20 |

Coronavirus: line list of cases

Data through Jun 23, 2020 verified as of Jun 24, 2020 at 09:25 AM

Data in this report are provisional and subject to change.

| Case | County | Age | Gender | Travel related | Travel detail | Contact with a confirmed case | Jurisdiction | Date case counted |
|--------|------------|-----|--------|----------------|---------------|-------------------------------|--------------|-------------------|
| 85,039 | Palm Beach | 40 | Female | No | | No | FL resident | 05/05/20 |
| 85,040 | Palm Beach | 35 | Female | No | | Yes | FL resident | 05/05/20 |
| 85,041 | Palm Beach | 57 | Female | No | | | FL resident | 05/05/20 |
| 85,042 | Palm Beach | 22 | Male | No | | Unknown | FL resident | 05/05/20 |
| 85,043 | Palm Beach | 58 | Male | No | | Unknown | FL resident | 05/05/20 |
| 85,044 | Palm Beach | 64 | Male | No | | Unknown | FL resident | 05/05/20 |
| 85,045 | Palm Beach | 81 | Male | No | | Yes | FL resident | 05/05/20 |
| 85,046 | Palm Beach | 59 | Female | No | | Unknown | FL resident | 05/05/20 |
| 85,047 | Palm Beach | 54 | Female | Unknown | | Yes | FL resident | 05/05/20 |
| 85,048 | Palm Beach | 56 | Female | No | | Unknown | FL resident | 05/05/20 |
| 85,049 | Palm Beach | 27 | Male | No | | No | FL resident | 05/05/20 |
| 85,050 | Palm Beach | 40 | Male | No | | Unknown | FL resident | 05/05/20 |
| 85,051 | Palm Beach | 31 | Male | No | | No | FL resident | 05/05/20 |
| 85,052 | Palm Beach | 20 | Male | No | | No | FL resident | 05/05/20 |
| 85,053 | Palm Beach | 22 | Male | No | | Yes | FL resident | 05/05/20 |
| 85,054 | Palm Beach | 35 | Male | No | | Unknown | FL resident | 05/05/20 |
| 85,055 | Palm Beach | 27 | Female | No | | Unknown | FL resident | 05/05/20 |
| 85,056 | Palm Beach | 55 | Male | Unknown | | Unknown | FL resident | 05/05/20 |
| 85,057 | Palm Beach | 55 | Female | No | | Unknown | FL resident | 05/05/20 |
| 85,058 | Palm Beach | 24 | Male | Yes | CA; FL | No | FL resident | 05/05/20 |
| 85,059 | Palm Beach | 57 | Male | No | | Unknown | FL resident | 05/05/20 |
| 85,060 | Palm Beach | 78 | Male | No | | No | FL resident | 05/05/20 |
| 85,061 | Palm Beach | 75 | Male | No | | No | FL resident | 05/05/20 |
| 85,062 | Palm Beach | 44 | Male | No | | Unknown | FL resident | 05/05/20 |
| 85,063 | Palm Beach | 94 | Female | No | | Yes | FL resident | 05/05/20 |
| 85,064 | Palm Beach | 71 | Male | No | | No | FL resident | 05/05/20 |
| 85,065 | Palm Beach | 58 | Male | No | | No | FL resident | 05/05/20 |
| 85,066 | Palm Beach | 31 | Female | No | | No | FL resident | 05/05/20 |
| 85,067 | Palm Beach | 83 | Female | No | | No | FL resident | 05/05/20 |
| 85,068 | Palm Beach | 81 | Male | No | | No | FL resident | 05/05/20 |
| 85,069 | Palm Beach | 62 | Female | Unknown | | Unknown | FL resident | 05/05/20 |
| 85,070 | Palm Beach | 28 | Male | No | | No | FL resident | 05/05/20 |
| 85,071 | Palm Beach | 53 | Male | Unknown | | Yes | FL resident | 05/05/20 |
| 85,072 | Palm Beach | 34 | Female | No | | Unknown | FL resident | 05/05/20 |
| 85,073 | Palm Beach | 59 | Female | No | | Unknown | FL resident | 05/05/20 |
| 85,074 | Palm Beach | 47 | Male | No | | No | FL resident | 05/05/20 |
| 85,075 | Palm Beach | 22 | Female | No | | Unknown | FL resident | 05/05/20 |
| 85,076 | Palm Beach | 26 | Female | No | | Yes | FL resident | 05/05/20 |
| 85,077 | Palm Beach | 45 | Male | No | | No | FL resident | 05/05/20 |
| 85,078 | Palm Beach | 75 | Male | No | | No | FL resident | 05/05/20 |
| 85,079 | Palm Beach | 16 | Female | Unknown | | Unknown | FL resident | 05/05/20 |
| 85,080 | Palm Beach | 13 | Female | Unknown | | Unknown | FL resident | 05/05/20 |
| 85,081 | Palm Beach | 12 | Male | Unknown | | Unknown | FL resident | 05/05/20 |
| 85,082 | Palm Beach | 54 | Female | No | | No | FL resident | 05/05/20 |
| 85,083 | Palm Beach | 38 | Male | No | | No | FL resident | 05/05/20 |
| 85,084 | Palm Beach | 70 | Female | No | | No | FL resident | 05/05/20 |
| 85,085 | Palm Beach | 53 | Male | Yes | FL; NC | No | FL resident | 05/05/20 |
| 85,086 | Palm Beach | 42 | Male | No | | No | FL resident | 05/05/20 |
| 85,087 | Palm Beach | 21 | Male | No | | Yes | FL resident | 05/05/20 |
| 85,088 | Palm Beach | 19 | Male | No | | Yes | FL resident | 05/05/20 |
| 85,089 | Palm Beach | 28 | Male | No | | Yes | FL resident | 05/05/20 |
| 85,090 | Palm Beach | 41 | Male | No | | Yes | FL resident | 05/05/20 |
| 85,091 | Palm Beach | 14 | Male | No | | No | FL resident | 05/05/20 |
| 85,092 | Palm Beach | 58 | Female | No | | Yes | FL resident | 05/05/20 |
| 85,093 | Palm Beach | 42 | Female | No | | Yes | FL resident | 05/05/20 |
| 85,094 | Palm Beach | 45 | Male | No | | Yes | FL resident | 05/05/20 |
| 85,095 | Palm Beach | 42 | Female | Unknown | | Unknown | FL resident | 05/05/20 |
| 85,096 | Palm Beach | 37 | Male | Unknown | | Unknown | FL resident | 05/05/20 |
| 85,097 | Palm Beach | 50 | Female | No | | No | FL resident | 05/05/20 |
| 85,098 | Palm Beach | 47 | Male | No | | No | FL resident | 05/05/20 |
| 85,099 | Palm Beach | 23 | Male | No | | No | FL resident | 05/05/20 |
| 85,100 | Palm Beach | 22 | Male | No | | No | FL resident | 05/05/20 |

Coronavirus: line list of cases

Data through Jun 23, 2020 verified as of Jun 24, 2020 at 09:25 AM

Data in this report are provisional and subject to change.

| Case | County | Age | Gender | Travel related | Travel detail | Contact with a confirmed case | Jurisdiction | Date case counted |
|--------|------------|-----|--------|----------------|---------------|-------------------------------|--------------|-------------------|
| 85,101 | Palm Beach | 28 | Male | No | | No | FL resident | 05/05/20 |
| 85,102 | Palm Beach | 19 | Male | No | | No | FL resident | 05/05/20 |
| 85,103 | Palm Beach | 17 | Female | No | | Yes | FL resident | 05/05/20 |
| 85,104 | Palm Beach | 72 | Male | No | | Yes | FL resident | 05/05/20 |
| 85,105 | Palm Beach | 32 | Male | No | | No | FL resident | 05/05/20 |
| 85,106 | Palm Beach | 2 | Female | No | | Yes | FL resident | 05/05/20 |
| 85,107 | Palm Beach | 52 | Male | No | | Yes | FL resident | 05/05/20 |
| 85,108 | Palm Beach | 48 | Male | No | | Unknown | FL resident | 05/05/20 |
| 85,109 | Palm Beach | 24 | Female | No | | Yes | FL resident | 05/05/20 |
| 85,110 | Palm Beach | 54 | Male | No | | Yes | FL resident | 05/05/20 |
| 85,111 | Palm Beach | 5 | Male | No | | Yes | FL resident | 05/05/20 |
| 85,112 | Palm Beach | 54 | Male | No | | Yes | FL resident | 05/05/20 |
| 85,113 | Palm Beach | 37 | Male | No | | Yes | FL resident | 05/05/20 |
| 85,114 | Palm Beach | 39 | Female | No | | Yes | FL resident | 05/05/20 |
| 85,115 | Palm Beach | 52 | Female | No | | Yes | FL resident | 05/05/20 |
| 85,116 | Palm Beach | 25 | Male | No | | No | FL resident | 05/05/20 |
| 85,117 | Palm Beach | 10 | Female | No | | No | FL resident | 05/05/20 |
| 85,118 | Palm Beach | 22 | Female | Unknown | | Unknown | FL resident | 05/05/20 |
| 85,119 | Palm Beach | 68 | Male | No | | No | FL resident | 05/05/20 |
| 85,120 | Palm Beach | 32 | Female | No | | No | FL resident | 05/05/20 |
| 85,121 | Palm Beach | 90 | Female | Unknown | | Unknown | FL resident | 05/05/20 |
| 85,122 | Palm Beach | 37 | Male | No | | Yes | FL resident | 05/05/20 |
| 85,123 | Palm Beach | 60 | Male | No | | Yes | FL resident | 05/05/20 |
| 85,124 | Palm Beach | 30 | Female | No | | Yes | FL resident | 05/05/20 |
| 85,125 | Palm Beach | 86 | Male | No | | Yes | FL resident | 05/05/20 |
| 85,126 | Palm Beach | 18 | Female | No | | Yes | FL resident | 05/05/20 |
| 85,127 | Palm Beach | 29 | Male | No | | Yes | FL resident | 05/05/20 |
| 85,128 | Palm Beach | 57 | Female | No | | Yes | FL resident | 05/05/20 |
| 85,129 | Palm Beach | 85 | Male | No | | No | FL resident | 05/05/20 |
| 85,130 | Palm Beach | 81 | Male | No | | Unknown | FL resident | 05/05/20 |
| 85,131 | Palm Beach | 59 | Male | No | | No | FL resident | 05/05/20 |
| 85,132 | Palm Beach | 35 | Male | No | | No | FL resident | 05/05/20 |
| 85,133 | Palm Beach | 60 | Male | No | | Yes | FL resident | 05/06/20 |
| 85,134 | Palm Beach | 60 | Female | No | | No | FL resident | 05/06/20 |
| 85,135 | Palm Beach | 47 | Female | No | | Yes | FL resident | 05/06/20 |
| 85,136 | Palm Beach | 32 | Female | No | | Unknown | FL resident | 05/06/20 |
| 85,137 | Palm Beach | 24 | Female | Yes | MA | Yes | FL resident | 05/06/20 |
| 85,138 | Palm Beach | 43 | Female | No | | Yes | FL resident | 05/06/20 |
| 85,139 | Palm Beach | 51 | Male | No | | Unknown | FL resident | 05/06/20 |
| 85,140 | Palm Beach | 76 | Female | No | | No | FL resident | 05/06/20 |
| 85,141 | Palm Beach | 33 | Female | No | | No | FL resident | 05/06/20 |
| 85,142 | Palm Beach | 87 | Male | No | | No | FL resident | 05/06/20 |
| 85,143 | Palm Beach | 48 | Male | No | | No | FL resident | 05/06/20 |
| 85,144 | Palm Beach | 33 | Male | No | | Yes | FL resident | 05/06/20 |
| 85,145 | Palm Beach | 41 | Female | No | | Yes | FL resident | 05/06/20 |
| 85,146 | Palm Beach | 36 | Female | No | | Unknown | FL resident | 05/06/20 |
| 85,147 | Palm Beach | 98 | Male | No | | Yes | FL resident | 05/06/20 |
| 85,148 | Palm Beach | 56 | Female | No | | Yes | FL resident | 05/06/20 |
| 85,149 | Palm Beach | 57 | Female | No | | Yes | FL resident | 05/06/20 |
| 85,150 | Palm Beach | 21 | Female | Unknown | | Unknown | FL resident | 05/06/20 |
| 85,151 | Palm Beach | 30 | Female | No | | No | FL resident | 05/06/20 |
| 85,152 | Palm Beach | 23 | Male | No | | No | FL resident | 05/06/20 |
| 85,153 | Palm Beach | 22 | Female | No | | No | FL resident | 05/06/20 |
| 85,154 | Palm Beach | 37 | Male | No | | Yes | FL resident | 05/06/20 |
| 85,155 | Palm Beach | 47 | Male | No | | No | FL resident | 05/06/20 |
| 85,156 | Palm Beach | 38 | Male | No | | No | FL resident | 05/06/20 |
| 85,157 | Palm Beach | 51 | Female | No | | Yes | FL resident | 05/06/20 |
| 85,158 | Palm Beach | 67 | Male | No | | Yes | FL resident | 05/06/20 |
| 85,159 | Palm Beach | 50 | Male | No | | No | FL resident | 05/06/20 |
| 85,160 | Palm Beach | 79 | Male | No | | No | FL resident | 05/06/20 |
| 85,161 | Palm Beach | 73 | Male | No | | | FL resident | 05/06/20 |
| 85,162 | Palm Beach | 37 | Male | No | | No | FL resident | 05/06/20 |

Coronavirus: line list of cases

Data through Jun 23, 2020 verified as of Jun 24, 2020 at 09:25 AM

Data in this report are provisional and subject to change.

| Case | County | Age | Gender | Travel related | Travel detail | Contact with a confirmed case | Jurisdiction | Date case counted |
|--------|------------|-----|--------|----------------|---------------|-------------------------------|--------------|-------------------|
| 85,163 | Palm Beach | 35 | Male | No | | No | FL resident | 05/06/20 |
| 85,164 | Palm Beach | 61 | Male | No | | Yes | FL resident | 05/06/20 |
| 85,165 | Palm Beach | 20 | Female | No | | No | FL resident | 05/06/20 |
| 85,166 | Palm Beach | 98 | Male | No | | Yes | FL resident | 05/06/20 |
| 85,167 | Palm Beach | 50 | Female | No | | No | FL resident | 05/06/20 |
| 85,168 | Palm Beach | 54 | Male | Yes | LA | No | FL resident | 05/06/20 |
| 85,169 | Palm Beach | 32 | Male | No | | Yes | FL resident | 05/06/20 |
| 85,170 | Palm Beach | 59 | Male | Yes | FL; IL | Yes | FL resident | 05/06/20 |
| 85,171 | Palm Beach | 30 | Male | No | | Yes | FL resident | 05/06/20 |
| 85,172 | Palm Beach | 63 | Female | No | | Yes | FL resident | 05/06/20 |
| 85,173 | Palm Beach | 78 | Female | No | | Yes | FL resident | 05/06/20 |
| 85,174 | Palm Beach | 73 | Male | No | | | FL resident | 05/06/20 |
| 85,175 | Palm Beach | 37 | Male | No | | No | FL resident | 05/06/20 |
| 85,176 | Palm Beach | 48 | Male | Unknown | | Unknown | FL resident | 05/06/20 |
| 85,177 | Palm Beach | 67 | Male | Unknown | | | FL resident | 05/06/20 |
| 85,178 | Palm Beach | 62 | Female | Unknown | | Unknown | FL resident | 05/06/20 |
| 85,179 | Palm Beach | 49 | Male | No | | Yes | FL resident | 05/06/20 |
| 85,180 | Palm Beach | 64 | Male | No | | Yes | FL resident | 05/06/20 |
| 85,181 | Palm Beach | 50 | Male | Unknown | | Yes | FL resident | 05/06/20 |
| 85,182 | Palm Beach | 50 | Male | No | | Yes | FL resident | 05/06/20 |
| 85,183 | Palm Beach | 28 | Female | Unknown | | Unknown | FL resident | 05/06/20 |
| 85,184 | Palm Beach | 88 | Female | No | | Unknown | FL resident | 05/06/20 |
| 85,185 | Palm Beach | 59 | Male | No | | Yes | FL resident | 05/06/20 |
| 85,186 | Palm Beach | 37 | Female | No | | No | FL resident | 05/06/20 |
| 85,187 | Palm Beach | 87 | Female | No | | Unknown | FL resident | 05/06/20 |
| 85,188 | Palm Beach | 29 | Female | No | | Yes | FL resident | 05/06/20 |
| 85,189 | Palm Beach | 41 | Female | No | | Yes | FL resident | 05/06/20 |
| 85,190 | Palm Beach | 32 | Male | No | | No | FL resident | 05/06/20 |
| 85,191 | Palm Beach | 87 | Female | No | | Yes | FL resident | 05/06/20 |
| 85,192 | Palm Beach | 32 | Female | No | | Yes | FL resident | 05/06/20 |
| 85,193 | Palm Beach | 27 | Male | No | | Yes | FL resident | 05/06/20 |
| 85,194 | Palm Beach | 58 | Male | No | | Unknown | FL resident | 05/06/20 |
| 85,195 | Palm Beach | 76 | Male | No | | Unknown | FL resident | 05/06/20 |
| 85,196 | Palm Beach | 55 | Female | No | | Yes | FL resident | 05/06/20 |
| 85,197 | Palm Beach | 75 | Male | No | | Yes | FL resident | 05/06/20 |
| 85,198 | Palm Beach | 59 | Male | No | | Yes | FL resident | 05/06/20 |
| 85,199 | Palm Beach | 57 | Female | Unknown | | Unknown | FL resident | 05/06/20 |
| 85,200 | Palm Beach | 47 | Female | No | | Unknown | FL resident | 05/06/20 |
| 85,201 | Palm Beach | 54 | Male | No | | No | FL resident | 05/06/20 |
| 85,202 | Palm Beach | 21 | Female | Yes | FL; LA | Unknown | FL resident | 05/06/20 |
| 85,203 | Palm Beach | 98 | Female | No | | Yes | FL resident | 05/06/20 |
| 85,204 | Palm Beach | 95 | Female | No | | | FL resident | 05/06/20 |
| 85,205 | Palm Beach | 87 | Male | No | | | FL resident | 05/06/20 |
| 85,206 | Palm Beach | 94 | Female | No | | | FL resident | 05/06/20 |
| 85,207 | Palm Beach | 65 | Male | Unknown | | No | FL resident | 05/06/20 |
| 85,208 | Palm Beach | 84 | Male | No | | | FL resident | 05/06/20 |
| 85,209 | Palm Beach | 49 | Female | No | | Unknown | FL resident | 05/06/20 |
| 85,210 | Palm Beach | 77 | Male | Unknown | | Unknown | FL resident | 05/06/20 |
| 85,211 | Palm Beach | 25 | Male | No | | No | FL resident | 05/06/20 |
| 85,212 | Palm Beach | 41 | Male | No | | Unknown | FL resident | 05/06/20 |
| 85,213 | Palm Beach | 50 | Female | No | | Yes | FL resident | 05/06/20 |
| 85,214 | Palm Beach | 58 | Male | No | | Unknown | FL resident | 05/06/20 |
| 85,215 | Palm Beach | 58 | Male | No | | Yes | FL resident | 05/06/20 |
| 85,216 | Palm Beach | 51 | Female | Unknown | | Unknown | FL resident | 05/06/20 |
| 85,217 | Palm Beach | 36 | Female | Unknown | | | FL resident | 05/06/20 |
| 85,218 | Palm Beach | 41 | Male | Unknown | | Unknown | FL resident | 05/07/20 |
| 85,219 | Palm Beach | 22 | Female | No | | No | FL resident | 05/07/20 |
| 85,220 | Palm Beach | 16 | Female | No | | Yes | FL resident | 05/07/20 |
| 85,221 | Palm Beach | 34 | Male | Unknown | | Unknown | FL resident | 05/07/20 |
| 85,222 | Palm Beach | 42 | Male | Unknown | | Unknown | FL resident | 05/07/20 |
| 85,223 | Palm Beach | 72 | Male | No | | Yes | FL resident | 05/07/20 |
| 85,224 | Palm Beach | 45 | Female | No | | Yes | FL resident | 05/07/20 |

Coronavirus: line list of cases

Data through Jun 23, 2020 verified as of Jun 24, 2020 at 09:25 AM

Data in this report are provisional and subject to change.

| Case | County | Age | Gender | Travel related | Travel detail | Contact with a confirmed case | Jurisdiction | Date case counted |
|--------|------------|-----|--------|----------------|---------------|-------------------------------|--------------|-------------------|
| 85,225 | Palm Beach | 52 | Female | No | | No | FL resident | 05/07/20 |
| 85,226 | Palm Beach | 38 | Female | No | | Yes | FL resident | 05/07/20 |
| 85,227 | Palm Beach | 26 | Female | No | | No | FL resident | 05/07/20 |
| 85,228 | Palm Beach | 72 | Female | No | | No | FL resident | 05/07/20 |
| 85,229 | Palm Beach | 54 | Female | No | | Yes | FL resident | 05/07/20 |
| 85,230 | Palm Beach | 27 | Female | Unknown | | Unknown | FL resident | 05/07/20 |
| 85,231 | Palm Beach | 78 | Female | No | | Yes | FL resident | 05/07/20 |
| 85,232 | Palm Beach | 80 | Male | Unknown | | Unknown | FL resident | 05/07/20 |
| 85,233 | Palm Beach | 27 | Male | No | | No | FL resident | 05/07/20 |
| 85,234 | Palm Beach | 47 | Male | Unknown | | Unknown | FL resident | 05/07/20 |
| 85,235 | Palm Beach | 27 | Male | No | | Unknown | FL resident | 05/07/20 |
| 85,236 | Palm Beach | 88 | Male | No | | Unknown | FL resident | 05/07/20 |
| 85,237 | Palm Beach | 29 | Female | No | | Unknown | FL resident | 05/07/20 |
| 85,238 | Palm Beach | 31 | Male | No | | Unknown | FL resident | 05/07/20 |
| 85,239 | Palm Beach | 54 | Male | No | | Unknown | FL resident | 05/07/20 |
| 85,240 | Palm Beach | 24 | Male | No | | Unknown | FL resident | 05/07/20 |
| 85,241 | Palm Beach | 52 | Male | Yes | NC; NY | No | FL resident | 05/07/20 |
| 85,242 | Palm Beach | 31 | Female | No | | No | FL resident | 05/07/20 |
| 85,243 | Palm Beach | 32 | Male | Unknown | | Unknown | FL resident | 05/07/20 |
| 85,244 | Palm Beach | 34 | Male | No | | No | FL resident | 05/07/20 |
| 85,245 | Palm Beach | 20 | Female | No | | No | FL resident | 05/07/20 |
| 85,246 | Palm Beach | 32 | Male | No | | Yes | FL resident | 05/07/20 |
| 85,247 | Palm Beach | 28 | Female | No | | Yes | FL resident | 05/07/20 |
| 85,248 | Palm Beach | 25 | Male | Unknown | | Unknown | FL resident | 05/07/20 |
| 85,249 | Palm Beach | 34 | Female | No | | Unknown | FL resident | 05/07/20 |
| 85,250 | Palm Beach | 86 | Male | No | | Yes | FL resident | 05/07/20 |
| 85,251 | Palm Beach | 87 | Female | No | | Unknown | FL resident | 05/07/20 |
| 85,252 | Palm Beach | 33 | Female | No | | Yes | FL resident | 05/08/20 |
| 85,253 | Palm Beach | 70 | Female | No | | No | FL resident | 05/08/20 |
| 85,254 | Palm Beach | 54 | Male | No | | Unknown | FL resident | 05/08/20 |
| 85,255 | Palm Beach | 52 | Female | No | | No | FL resident | 05/08/20 |
| 85,256 | Palm Beach | 23 | Male | No | | Yes | FL resident | 05/08/20 |
| 85,257 | Palm Beach | 24 | Male | No | | Yes | FL resident | 05/08/20 |
| 85,258 | Palm Beach | 80 | Male | No | | Yes | FL resident | 05/08/20 |
| 85,259 | Palm Beach | 49 | Male | No | | Yes | FL resident | 05/08/20 |
| 85,260 | Palm Beach | 75 | Male | No | | | FL resident | 05/08/20 |
| 85,261 | Palm Beach | 39 | Female | No | | No | FL resident | 05/08/20 |
| 85,262 | Palm Beach | 94 | Female | No | | Unknown | FL resident | 05/08/20 |
| 85,263 | Palm Beach | 81 | Male | No | | Unknown | FL resident | 05/08/20 |
| 85,264 | Palm Beach | 21 | Male | No | | Yes | FL resident | 05/08/20 |
| 85,265 | Palm Beach | 26 | Male | No | | Yes | FL resident | 05/08/20 |
| 85,266 | Palm Beach | 22 | Male | No | | Yes | FL resident | 05/08/20 |
| 85,267 | Palm Beach | 42 | Male | No | | Yes | FL resident | 05/08/20 |
| 85,268 | Palm Beach | 39 | Female | No | | Yes | FL resident | 05/08/20 |
| 85,269 | Palm Beach | 20 | Male | No | | | FL resident | 05/08/20 |
| 85,270 | Palm Beach | 64 | Female | No | | Yes | FL resident | 05/08/20 |
| 85,271 | Palm Beach | 46 | Male | No | | Yes | FL resident | 05/08/20 |
| 85,272 | Palm Beach | 34 | Female | No | | Yes | FL resident | 05/08/20 |
| 85,273 | Palm Beach | 28 | Female | No | | No | FL resident | 05/08/20 |
| 85,274 | Palm Beach | 79 | Female | No | | No | FL resident | 05/08/20 |
| 85,275 | Palm Beach | 58 | Male | No | | Unknown | FL resident | 05/08/20 |
| 85,276 | Palm Beach | 28 | Male | No | | Yes | FL resident | 05/08/20 |
| 85,277 | Palm Beach | 23 | Female | No | | | FL resident | 05/08/20 |
| 85,278 | Palm Beach | 51 | Male | No | | Unknown | FL resident | 05/08/20 |
| 85,279 | Palm Beach | 58 | Male | No | | Yes | FL resident | 05/08/20 |
| 85,280 | Palm Beach | 37 | Male | No | | Unknown | FL resident | 05/08/20 |
| 85,281 | Palm Beach | 67 | Male | No | | Yes | FL resident | 05/08/20 |
| 85,282 | Palm Beach | 29 | Female | No | | Yes | FL resident | 05/08/20 |
| 85,283 | Palm Beach | 53 | Male | No | | Unknown | FL resident | 05/08/20 |
| 85,284 | Palm Beach | 49 | Male | No | | Unknown | FL resident | 05/08/20 |
| 85,285 | Palm Beach | 63 | Female | No | | Yes | FL resident | 05/08/20 |
| 85,286 | Palm Beach | 30 | Male | No | | Unknown | FL resident | 05/08/20 |

Coronavirus: line list of cases

Data through Jun 23, 2020 verified as of Jun 24, 2020 at 09:25 AM

Data in this report are provisional and subject to change.

| Case | County | Age | Gender | Travel related | Travel detail | Contact with a confirmed case | Jurisdiction | Date case counted |
|--------|------------|-----|--------|----------------|------------------------------|-------------------------------|--------------|-------------------|
| 85,287 | Palm Beach | 40 | Male | No | | Yes | FL resident | 05/08/20 |
| 85,288 | Palm Beach | 65 | Male | No | | Unknown | FL resident | 05/08/20 |
| 85,289 | Palm Beach | 24 | Female | No | | No | FL resident | 05/08/20 |
| 85,290 | Palm Beach | 34 | Male | No | | No | FL resident | 05/08/20 |
| 85,291 | Palm Beach | 45 | Male | No | | Yes | FL resident | 05/08/20 |
| 85,292 | Palm Beach | 44 | Female | No | | Yes | FL resident | 05/08/20 |
| 85,293 | Palm Beach | 21 | Male | Unknown | | Unknown | FL resident | 05/08/20 |
| 85,294 | Palm Beach | 74 | Male | No | | Yes | FL resident | 05/08/20 |
| 85,295 | Palm Beach | 63 | Male | No | | Unknown | FL resident | 05/08/20 |
| 85,296 | Palm Beach | 0 | Female | No | | No | FL resident | 05/08/20 |
| 85,297 | Palm Beach | 59 | Female | No | | Yes | FL resident | 05/08/20 |
| 85,298 | Palm Beach | 46 | Female | No | | Yes | FL resident | 05/08/20 |
| 85,299 | Palm Beach | 65 | Male | No | | | FL resident | 05/08/20 |
| 85,300 | Palm Beach | 35 | Female | No | | Yes | FL resident | 05/08/20 |
| 85,301 | Palm Beach | 57 | Male | No | | | FL resident | 05/08/20 |
| 85,302 | Palm Beach | 49 | Female | No | | Yes | FL resident | 05/08/20 |
| 85,303 | Palm Beach | 69 | Male | No | | | FL resident | 05/08/20 |
| 85,304 | Palm Beach | 63 | Male | No | | | FL resident | 05/08/20 |
| 85,305 | Palm Beach | 44 | Male | No | | | FL resident | 05/08/20 |
| 85,306 | Palm Beach | 60 | Male | No | | | FL resident | 05/08/20 |
| 85,307 | Palm Beach | 75 | Male | No | | Yes | FL resident | 05/08/20 |
| 85,308 | Palm Beach | 64 | Male | No | | Unknown | FL resident | 05/08/20 |
| 85,309 | Palm Beach | 80 | Male | No | | | FL resident | 05/08/20 |
| 85,310 | Palm Beach | 71 | Male | No | | | FL resident | 05/08/20 |
| 85,311 | Palm Beach | 55 | Male | No | | | FL resident | 05/08/20 |
| 85,312 | Palm Beach | 29 | Female | No | | Yes | FL resident | 05/08/20 |
| 85,313 | Palm Beach | 29 | Male | No | | | FL resident | 05/08/20 |
| 85,314 | Palm Beach | 37 | Male | No | | | FL resident | 05/08/20 |
| 85,315 | Palm Beach | 31 | Male | No | | | FL resident | 05/08/20 |
| 85,316 | Palm Beach | 42 | Male | No | | | FL resident | 05/08/20 |
| 85,317 | Palm Beach | 64 | Male | No | | Unknown | FL resident | 05/08/20 |
| 85,318 | Palm Beach | 40 | Female | No | | Yes | FL resident | 05/08/20 |
| 85,319 | Palm Beach | 71 | Male | No | | Yes | FL resident | 05/08/20 |
| 85,320 | Palm Beach | 63 | Male | No | | | FL resident | 05/08/20 |
| 85,321 | Palm Beach | 32 | Female | No | | Yes | FL resident | 05/08/20 |
| 85,322 | Palm Beach | 40 | Female | No | | Yes | FL resident | 05/08/20 |
| 85,323 | Palm Beach | 75 | Male | No | | | FL resident | 05/08/20 |
| 85,324 | Palm Beach | 47 | Male | No | | Unknown | FL resident | 05/08/20 |
| 85,325 | Palm Beach | 58 | Female | No | | Yes | FL resident | 05/08/20 |
| 85,326 | Palm Beach | 55 | Male | No | | | FL resident | 05/08/20 |
| 85,327 | Palm Beach | 67 | Male | No | | | FL resident | 05/08/20 |
| 85,328 | Palm Beach | 45 | Female | No | | Yes | FL resident | 05/08/20 |
| 85,329 | Palm Beach | 35 | Female | No | | Yes | FL resident | 05/08/20 |
| 85,330 | Palm Beach | 99 | Female | No | | Unknown | FL resident | 05/08/20 |
| 85,331 | Palm Beach | 48 | Female | No | | Yes | FL resident | 05/08/20 |
| 85,332 | Palm Beach | 27 | Female | No | | Unknown | FL resident | 05/08/20 |
| 85,333 | Palm Beach | 79 | Male | No | | Unknown | FL resident | 05/08/20 |
| 85,334 | Palm Beach | 53 | Female | No | | Unknown | FL resident | 05/08/20 |
| 85,335 | Palm Beach | 46 | Male | No | | Unknown | FL resident | 05/08/20 |
| 85,336 | Palm Beach | 29 | Female | No | | No | FL resident | 05/08/20 |
| 85,337 | Palm Beach | 43 | Female | No | | Unknown | FL resident | 05/08/20 |
| 85,338 | Palm Beach | 28 | Female | No | | Yes | FL resident | 05/08/20 |
| 85,339 | Palm Beach | 34 | Female | Unknown | | Unknown | FL resident | 05/08/20 |
| 85,340 | Palm Beach | 58 | Male | No | | No | FL resident | 05/08/20 |
| 85,341 | Palm Beach | 23 | Female | No | | Yes | FL resident | 05/08/20 |
| 85,342 | Palm Beach | 30 | Male | No | | No | FL resident | 05/08/20 |
| 85,343 | Palm Beach | 30 | Male | No | | Yes | FL resident | 05/08/20 |
| 85,344 | Palm Beach | 50 | Female | No | | Yes | FL resident | 05/08/20 |
| 85,345 | Palm Beach | 33 | Female | No | | Yes | FL resident | 05/08/20 |
| 85,346 | Palm Beach | 20 | Female | Yes | FL; IL; JAPAN; NC; SINGAPORE | No | FL resident | 05/08/20 |
| 85,347 | Palm Beach | 20 | Female | No | | No | FL resident | 05/08/20 |
| 85,348 | Palm Beach | 69 | Female | No | | No | FL resident | 05/08/20 |

Coronavirus: line list of cases

Data through Jun 23, 2020 verified as of Jun 24, 2020 at 09:25 AM

Data in this report are provisional and subject to change.

| Case | County | Age | Gender | Travel related | Travel detail | Contact with a confirmed case | Jurisdiction | Date case counted |
|--------|------------|-----|--------|----------------|---------------|-------------------------------|--------------|-------------------|
| 85,349 | Palm Beach | 27 | Male | No | | Unknown | FL resident | 05/08/20 |
| 85,350 | Palm Beach | 16 | Female | No | | Yes | FL resident | 05/08/20 |
| 85,351 | Palm Beach | 20 | Male | No | | Yes | FL resident | 05/08/20 |
| 85,352 | Palm Beach | 22 | Male | No | | Yes | FL resident | 05/08/20 |
| 85,353 | Palm Beach | 18 | Male | No | | Yes | FL resident | 05/08/20 |
| 85,354 | Palm Beach | 28 | Female | No | | Yes | FL resident | 05/08/20 |
| 85,355 | Palm Beach | 34 | Female | No | | Unknown | FL resident | 05/08/20 |
| 85,356 | Palm Beach | 42 | Male | No | | No | FL resident | 05/08/20 |
| 85,357 | Palm Beach | 30 | Female | No | | No | FL resident | 05/08/20 |
| 85,358 | Palm Beach | 50 | Male | No | | Yes | FL resident | 05/08/20 |
| 85,359 | Palm Beach | 34 | Female | No | | No | FL resident | 05/08/20 |
| 85,360 | Palm Beach | 46 | Female | No | | Yes | FL resident | 05/08/20 |
| 85,361 | Palm Beach | 34 | Female | No | | No | FL resident | 05/08/20 |
| 85,362 | Palm Beach | 29 | Female | No | | No | FL resident | 05/08/20 |
| 85,363 | Palm Beach | 42 | Male | No | | No | FL resident | 05/08/20 |
| 85,364 | Palm Beach | 23 | Male | No | | No | FL resident | 05/08/20 |
| 85,365 | Palm Beach | 50 | Male | No | | Yes | FL resident | 05/08/20 |
| 85,366 | Palm Beach | 30 | Male | Unknown | | Unknown | FL resident | 05/08/20 |
| 85,367 | Palm Beach | 45 | Female | No | | Yes | FL resident | 05/08/20 |
| 85,368 | Palm Beach | 11 | Female | No | | Unknown | FL resident | 05/08/20 |
| 85,369 | Palm Beach | 41 | Female | Unknown | | Unknown | FL resident | 05/08/20 |
| 85,370 | Palm Beach | 47 | Female | No | | No | FL resident | 05/08/20 |
| 85,371 | Palm Beach | 34 | Male | Unknown | | Unknown | FL resident | 05/08/20 |
| 85,372 | Palm Beach | 35 | Female | No | | No | FL resident | 05/08/20 |
| 85,373 | Palm Beach | 21 | Male | Unknown | | Unknown | FL resident | 05/08/20 |
| 85,374 | Palm Beach | 42 | Male | No | | No | FL resident | 05/08/20 |
| 85,375 | Palm Beach | 33 | Male | No | | Yes | FL resident | 05/08/20 |
| 85,376 | Palm Beach | 36 | Male | No | | Yes | FL resident | 05/08/20 |
| 85,377 | Palm Beach | 49 | Female | No | | No | FL resident | 05/08/20 |
| 85,378 | Palm Beach | 3 | Male | No | | Yes | FL resident | 05/08/20 |
| 85,379 | Palm Beach | 19 | Female | Unknown | | Unknown | FL resident | 05/08/20 |
| 85,380 | Palm Beach | 40 | Male | Unknown | | Unknown | FL resident | 05/08/20 |
| 85,381 | Palm Beach | 21 | Female | No | | Yes | FL resident | 05/08/20 |
| 85,382 | Palm Beach | 38 | Female | No | | Yes | FL resident | 05/08/20 |
| 85,383 | Palm Beach | 36 | Female | No | | Yes | FL resident | 05/08/20 |
| 85,384 | Palm Beach | 47 | Female | No | | Yes | FL resident | 05/08/20 |
| 85,385 | Palm Beach | 48 | Female | Unknown | | Unknown | FL resident | 05/08/20 |
| 85,386 | Palm Beach | 45 | Male | No | | No | FL resident | 05/08/20 |
| 85,387 | Palm Beach | 35 | Male | No | | No | FL resident | 05/08/20 |
| 85,388 | Palm Beach | 29 | Female | No | | Yes | FL resident | 05/08/20 |
| 85,389 | Palm Beach | 32 | Male | Unknown | | No | FL resident | 05/08/20 |
| 85,390 | Palm Beach | 50 | Male | Unknown | | Unknown | FL resident | 05/08/20 |
| 85,391 | Palm Beach | 33 | Female | Unknown | | Unknown | FL resident | 05/08/20 |
| 85,392 | Palm Beach | 5 | Female | No | | Yes | FL resident | 05/08/20 |
| 85,393 | Palm Beach | 24 | Male | No | | Yes | FL resident | 05/08/20 |
| 85,394 | Palm Beach | 44 | Male | No | | Yes | FL resident | 05/08/20 |
| 85,395 | Palm Beach | 49 | Male | No | | No | FL resident | 05/08/20 |
| 85,396 | Palm Beach | 22 | Female | No | | Yes | FL resident | 05/08/20 |
| 85,397 | Palm Beach | 29 | Male | No | | Yes | FL resident | 05/08/20 |
| 85,398 | Palm Beach | 37 | Male | No | | Yes | FL resident | 05/08/20 |
| 85,399 | Palm Beach | 37 | Male | No | | Yes | FL resident | 05/08/20 |
| 85,400 | Palm Beach | 27 | Male | No | | Yes | FL resident | 05/08/20 |
| 85,401 | Palm Beach | 38 | Male | No | | No | FL resident | 05/08/20 |
| 85,402 | Palm Beach | 75 | Male | No | | Yes | FL resident | 05/08/20 |
| 85,403 | Palm Beach | 42 | Male | No | | No | FL resident | 05/08/20 |
| 85,404 | Palm Beach | 62 | Female | No | | Yes | FL resident | 05/08/20 |
| 85,405 | Palm Beach | 40 | Female | No | | Yes | FL resident | 05/08/20 |
| 85,406 | Palm Beach | 54 | Female | No | | Yes | FL resident | 05/08/20 |
| 85,407 | Palm Beach | 24 | Male | No | | Yes | FL resident | 05/08/20 |
| 85,408 | Palm Beach | 32 | Male | No | | No | FL resident | 05/08/20 |
| 85,409 | Palm Beach | 26 | Female | No | | Yes | FL resident | 05/08/20 |
| 85,410 | Palm Beach | 46 | Male | No | | Yes | FL resident | 05/08/20 |

Coronavirus: line list of cases

Data through Jun 23, 2020 verified as of Jun 24, 2020 at 09:25 AM

Data in this report are provisional and subject to change.

| Case | County | Age | Gender | Travel related | Travel detail | Contact with a confirmed case | Jurisdiction | Date case counted |
|--------|------------|-----|--------|----------------|---------------|-------------------------------|--------------|-------------------|
| 85,411 | Palm Beach | 33 | Female | No | | Yes | FL resident | 05/08/20 |
| 85,412 | Palm Beach | 37 | Male | No | | Yes | FL resident | 05/08/20 |
| 85,413 | Palm Beach | 39 | Male | No | | Yes | FL resident | 05/08/20 |
| 85,414 | Palm Beach | 30 | Male | No | | Yes | FL resident | 05/08/20 |
| 85,415 | Palm Beach | 23 | Female | No | | Yes | FL resident | 05/08/20 |
| 85,416 | Palm Beach | 59 | Female | No | | Yes | FL resident | 05/08/20 |
| 85,417 | Palm Beach | 66 | Male | No | | Yes | FL resident | 05/08/20 |
| 85,418 | Palm Beach | 53 | Male | No | | No | FL resident | 05/08/20 |
| 85,419 | Palm Beach | 38 | Male | No | | Unknown | FL resident | 05/08/20 |
| 85,420 | Palm Beach | 53 | Male | No | | Unknown | FL resident | 05/08/20 |
| 85,421 | Palm Beach | 38 | Male | No | | Unknown | FL resident | 05/08/20 |
| 85,422 | Palm Beach | 46 | Male | No | | Unknown | FL resident | 05/08/20 |
| 85,423 | Palm Beach | 60 | Male | No | | No | FL resident | 05/09/20 |
| 85,424 | Palm Beach | 57 | Female | No | | Yes | FL resident | 05/09/20 |
| 85,425 | Palm Beach | 60 | Male | No | | Yes | FL resident | 05/09/20 |
| 85,426 | Palm Beach | 47 | Female | No | | Yes | FL resident | 05/09/20 |
| 85,427 | Palm Beach | 51 | Female | Unknown | | Yes | FL resident | 05/09/20 |
| 85,428 | Palm Beach | 33 | Male | No | | No | FL resident | 05/09/20 |
| 85,429 | Palm Beach | 19 | Female | No | | Yes | FL resident | 05/09/20 |
| 85,430 | Palm Beach | 79 | Male | Unknown | | No | FL resident | 05/09/20 |
| 85,431 | Palm Beach | 26 | Male | Unknown | | Unknown | FL resident | 05/09/20 |
| 85,432 | Palm Beach | 55 | Female | No | | Yes | FL resident | 05/09/20 |
| 85,433 | Palm Beach | 58 | Male | No | | Yes | FL resident | 05/09/20 |
| 85,434 | Palm Beach | 61 | Male | No | | | FL resident | 05/09/20 |
| 85,435 | Palm Beach | 60 | Female | Unknown | | Unknown | FL resident | 05/09/20 |
| 85,436 | Palm Beach | 82 | Female | Unknown | | Unknown | FL resident | 05/09/20 |
| 85,437 | Palm Beach | 95 | Female | No | | Yes | FL resident | 05/09/20 |
| 85,438 | Palm Beach | 39 | Female | No | | Yes | FL resident | 05/09/20 |
| 85,439 | Palm Beach | 18 | Female | No | | Yes | FL resident | 05/09/20 |
| 85,440 | Palm Beach | 66 | Female | Yes | FL; LA | Yes | FL resident | 05/09/20 |
| 85,441 | Palm Beach | 36 | Male | No | | Yes | FL resident | 05/09/20 |
| 85,442 | Palm Beach | 60 | Female | No | | No | FL resident | 05/09/20 |
| 85,443 | Palm Beach | 73 | Female | No | | No | FL resident | 05/09/20 |
| 85,444 | Palm Beach | 77 | Male | No | | Unknown | FL resident | 05/09/20 |
| 85,445 | Palm Beach | 43 | Female | No | | No | FL resident | 05/09/20 |
| 85,446 | Palm Beach | 71 | Female | No | | No | FL resident | 05/09/20 |
| 85,447 | Palm Beach | 74 | Male | No | | No | FL resident | 05/09/20 |
| 85,448 | Palm Beach | 71 | Male | No | | No | FL resident | 05/09/20 |
| 85,449 | Palm Beach | 89 | Male | No | | No | FL resident | 05/09/20 |
| 85,450 | Palm Beach | 37 | Female | No | | Unknown | FL resident | 05/09/20 |
| 85,451 | Palm Beach | 70 | Female | Unknown | | | FL resident | 05/09/20 |
| 85,452 | Palm Beach | 55 | Female | Unknown | | Unknown | FL resident | 05/09/20 |
| 85,453 | Palm Beach | 41 | Female | No | | No | FL resident | 05/09/20 |
| 85,454 | Palm Beach | 8 | Male | Unknown | | Unknown | FL resident | 05/09/20 |
| 85,455 | Palm Beach | 64 | Female | Unknown | | Unknown | FL resident | 05/09/20 |
| 85,456 | Palm Beach | 67 | Male | No | | | FL resident | 05/09/20 |
| 85,457 | Palm Beach | 40 | Male | No | | | FL resident | 05/09/20 |
| 85,458 | Palm Beach | 72 | Male | No | | | FL resident | 05/09/20 |
| 85,459 | Palm Beach | 83 | Male | No | | Unknown | FL resident | 05/09/20 |
| 85,460 | Palm Beach | 31 | Female | Unknown | | Unknown | FL resident | 05/09/20 |
| 85,461 | Palm Beach | 73 | Female | No | | No | FL resident | 05/09/20 |
| 85,462 | Palm Beach | 58 | Female | No | | Yes | FL resident | 05/09/20 |
| 85,463 | Palm Beach | 59 | Male | No | | Yes | FL resident | 05/09/20 |
| 85,464 | Palm Beach | 68 | Female | No | | No | FL resident | 05/09/20 |
| 85,465 | Palm Beach | 33 | Female | Unknown | | Unknown | FL resident | 05/09/20 |
| 85,466 | Palm Beach | 84 | Male | No | | Unknown | FL resident | 05/09/20 |
| 85,467 | Palm Beach | 38 | Male | Unknown | | Yes | FL resident | 05/09/20 |
| 85,468 | Palm Beach | 20 | Male | Unknown | | Unknown | FL resident | 05/09/20 |
| 85,469 | Palm Beach | 69 | Female | Unknown | | Unknown | FL resident | 05/09/20 |
| 85,470 | Palm Beach | 77 | Female | No | | Unknown | FL resident | 05/09/20 |
| 85,471 | Palm Beach | 61 | Male | No | | No | FL resident | 05/09/20 |
| 85,472 | Palm Beach | 47 | Male | No | | No | FL resident | 05/09/20 |

Coronavirus: line list of cases

Data through Jun 23, 2020 verified as of Jun 24, 2020 at 09:25 AM

Data in this report are provisional and subject to change.

| Case | County | Age | Gender | Travel related | Travel detail | Contact with a confirmed case | Jurisdiction | Date case counted |
|--------|------------|-----|--------|----------------|---------------|-------------------------------|--------------|-------------------|
| 85,473 | Palm Beach | 79 | Female | No | | Unknown | FL resident | 05/09/20 |
| 85,474 | Palm Beach | 48 | Female | Unknown | | Unknown | FL resident | 05/09/20 |
| 85,475 | Palm Beach | 47 | Male | No | | No | FL resident | 05/09/20 |
| 85,476 | Palm Beach | 55 | Female | No | | No | FL resident | 05/09/20 |
| 85,477 | Palm Beach | 40 | Female | No | | Unknown | FL resident | 05/09/20 |
| 85,478 | Palm Beach | 18 | Female | No | | Yes | FL resident | 05/09/20 |
| 85,479 | Palm Beach | 50 | Female | No | | Yes | FL resident | 05/09/20 |
| 85,480 | Palm Beach | 70 | Male | No | | Unknown | FL resident | 05/09/20 |
| 85,481 | Palm Beach | 33 | Female | No | | Yes | FL resident | 05/09/20 |
| 85,482 | Palm Beach | 62 | Male | No | | Yes | FL resident | 05/09/20 |
| 85,483 | Palm Beach | 39 | Female | No | | Yes | FL resident | 05/09/20 |
| 85,484 | Palm Beach | 18 | Male | No | | Yes | FL resident | 05/09/20 |
| 85,485 | Palm Beach | 65 | Male | No | | No | FL resident | 05/09/20 |
| 85,486 | Palm Beach | 38 | Male | No | | No | FL resident | 05/09/20 |
| 85,487 | Palm Beach | 27 | Male | No | | No | FL resident | 05/09/20 |
| 85,488 | Palm Beach | 28 | Female | No | | Yes | FL resident | 05/09/20 |
| 85,489 | Palm Beach | 58 | Male | No | | Unknown | FL resident | 05/09/20 |
| 85,490 | Palm Beach | 58 | Male | Unknown | | Unknown | FL resident | 05/09/20 |
| 85,491 | Palm Beach | 56 | Male | Unknown | | Unknown | FL resident | 05/09/20 |
| 85,492 | Palm Beach | 34 | Male | No | | Yes | FL resident | 05/09/20 |
| 85,493 | Palm Beach | 37 | Male | No | | Yes | FL resident | 05/09/20 |
| 85,494 | Palm Beach | 32 | Female | No | | No | FL resident | 05/09/20 |
| 85,495 | Palm Beach | 79 | Female | Unknown | | Unknown | FL resident | 05/09/20 |
| 85,496 | Palm Beach | 50 | Male | No | | Unknown | FL resident | 05/09/20 |
| 85,497 | Palm Beach | 36 | Female | No | | Yes | FL resident | 05/09/20 |
| 85,498 | Palm Beach | 83 | Female | No | | Yes | FL resident | 05/09/20 |
| 85,499 | Palm Beach | 74 | Female | Unknown | | Unknown | FL resident | 05/10/20 |
| 85,500 | Palm Beach | 52 | Female | No | | Yes | FL resident | 05/10/20 |
| 85,501 | Palm Beach | 50 | Male | No | | No | FL resident | 05/10/20 |
| 85,502 | Palm Beach | 26 | Female | No | | No | FL resident | 05/10/20 |
| 85,503 | Palm Beach | 86 | Male | No | | Unknown | FL resident | 05/10/20 |
| 85,504 | Palm Beach | 82 | Male | No | | Yes | FL resident | 05/10/20 |
| 85,505 | Palm Beach | 56 | Male | No | | Yes | FL resident | 05/10/20 |
| 85,506 | Palm Beach | 81 | Female | No | | No | FL resident | 05/10/20 |
| 85,507 | Palm Beach | 63 | Female | No | | No | FL resident | 05/10/20 |
| 85,508 | Palm Beach | 32 | Female | No | | No | FL resident | 05/10/20 |
| 85,509 | Palm Beach | 21 | Female | No | | Unknown | FL resident | 05/10/20 |
| 85,510 | Palm Beach | 47 | Male | Unknown | | Unknown | FL resident | 05/10/20 |
| 85,511 | Palm Beach | 29 | Female | No | | Yes | FL resident | 05/10/20 |
| 85,512 | Palm Beach | 31 | Female | No | | Yes | FL resident | 05/10/20 |
| 85,513 | Palm Beach | 47 | Male | No | | No | FL resident | 05/10/20 |
| 85,514 | Palm Beach | 32 | Male | Unknown | | Unknown | FL resident | 05/10/20 |
| 85,515 | Palm Beach | 67 | Male | No | | Unknown | FL resident | 05/10/20 |
| 85,516 | Palm Beach | 86 | Female | No | | Yes | FL resident | 05/10/20 |
| 85,517 | Palm Beach | 87 | Female | No | | Yes | FL resident | 05/10/20 |
| 85,518 | Palm Beach | 28 | Male | No | | Yes | FL resident | 05/10/20 |
| 85,519 | Palm Beach | 38 | Male | No | | Yes | FL resident | 05/10/20 |
| 85,520 | Palm Beach | 66 | Male | No | | No | FL resident | 05/10/20 |
| 85,521 | Palm Beach | 89 | Female | No | | Unknown | FL resident | 05/11/20 |
| 85,522 | Palm Beach | 41 | Male | No | | No | FL resident | 05/11/20 |
| 85,523 | Palm Beach | 68 | Male | No | | Unknown | FL resident | 05/11/20 |
| 85,524 | Palm Beach | 66 | Male | No | | Yes | FL resident | 05/11/20 |
| 85,525 | Palm Beach | 94 | Female | No | | Yes | FL resident | 05/11/20 |
| 85,526 | Palm Beach | 30 | Female | No | | No | FL resident | 05/11/20 |
| 85,527 | Palm Beach | 29 | Female | No | | Yes | FL resident | 05/11/20 |
| 85,528 | Palm Beach | 26 | Female | No | | Yes | FL resident | 05/11/20 |
| 85,529 | Palm Beach | 40 | Male | No | | Yes | FL resident | 05/11/20 |
| 85,530 | Palm Beach | 47 | Male | No | | Yes | FL resident | 05/11/20 |
| 85,531 | Palm Beach | 76 | Female | Unknown | | | FL resident | 05/11/20 |
| 85,532 | Palm Beach | 56 | Male | Unknown | | | FL resident | 05/11/20 |
| 85,533 | Palm Beach | 57 | Female | No | | Yes | FL resident | 05/11/20 |
| 85,534 | Palm Beach | 27 | Female | No | | Yes | FL resident | 05/11/20 |

Coronavirus: line list of cases

Data through Jun 23, 2020 verified as of Jun 24, 2020 at 09:25 AM

Data in this report are provisional and subject to change.

| Case | County | Age | Gender | Travel related | Travel detail | Contact with a confirmed case | Jurisdiction | Date case counted |
|--------|------------|-----|--------|----------------|---------------|-------------------------------|--------------|-------------------|
| 85,535 | Palm Beach | 22 | Female | No | | Yes | FL resident | 05/11/20 |
| 85,536 | Palm Beach | 54 | Female | No | | Yes | FL resident | 05/11/20 |
| 85,537 | Palm Beach | 47 | Female | No | | No | FL resident | 05/11/20 |
| 85,538 | Palm Beach | 63 | Male | No | | Yes | FL resident | 05/11/20 |
| 85,539 | Palm Beach | 96 | Female | No | | No | FL resident | 05/11/20 |
| 85,540 | Palm Beach | 29 | Female | No | | Unknown | FL resident | 05/11/20 |
| 85,541 | Palm Beach | 71 | Male | No | | Yes | FL resident | 05/11/20 |
| 85,542 | Palm Beach | 84 | Male | No | | Yes | FL resident | 05/11/20 |
| 85,543 | Palm Beach | 27 | Male | Yes | TX | No | FL resident | 05/11/20 |
| 85,544 | Palm Beach | 49 | Male | Unknown | | Unknown | FL resident | 05/11/20 |
| 85,545 | Palm Beach | 88 | Female | No | | Unknown | FL resident | 05/11/20 |
| 85,546 | Palm Beach | 46 | Male | No | | No | FL resident | 05/11/20 |
| 85,547 | Palm Beach | 67 | Female | No | | Unknown | FL resident | 05/11/20 |
| 85,548 | Palm Beach | 66 | Female | No | | No | FL resident | 05/11/20 |
| 85,549 | Palm Beach | 77 | Male | No | | No | FL resident | 05/11/20 |
| 85,550 | Palm Beach | 74 | Male | No | | Unknown | FL resident | 05/11/20 |
| 85,551 | Palm Beach | 58 | Male | No | | Unknown | FL resident | 05/11/20 |
| 85,552 | Palm Beach | 88 | Female | No | | Unknown | FL resident | 05/11/20 |
| 85,553 | Palm Beach | 53 | Female | No | | No | FL resident | 05/11/20 |
| 85,554 | Palm Beach | 27 | Female | No | | Yes | FL resident | 05/11/20 |
| 85,555 | Palm Beach | 87 | Male | No | | Yes | FL resident | 05/11/20 |
| 85,556 | Palm Beach | 72 | Male | No | | Unknown | FL resident | 05/11/20 |
| 85,557 | Palm Beach | 27 | Male | No | | Yes | FL resident | 05/11/20 |
| 85,558 | Palm Beach | 33 | Male | No | | Unknown | FL resident | 05/11/20 |
| 85,559 | Palm Beach | 40 | Female | No | | Yes | FL resident | 05/11/20 |
| 85,560 | Palm Beach | 25 | Female | No | | No | FL resident | 05/11/20 |
| 85,561 | Palm Beach | 52 | Female | No | | Yes | FL resident | 05/11/20 |
| 85,562 | Palm Beach | 50 | Male | No | | Yes | FL resident | 05/11/20 |
| 85,563 | Palm Beach | 28 | Female | No | | Yes | FL resident | 05/11/20 |
| 85,564 | Palm Beach | 21 | Female | No | | Yes | FL resident | 05/11/20 |
| 85,565 | Palm Beach | 66 | Female | No | | No | FL resident | 05/11/20 |
| 85,566 | Palm Beach | 67 | Female | Unknown | | Yes | FL resident | 05/11/20 |
| 85,567 | Palm Beach | | Male | Unknown | | | FL resident | 05/11/20 |
| 85,568 | Palm Beach | 37 | Male | No | | | FL resident | 05/11/20 |
| 85,569 | Palm Beach | 21 | Male | No | | No | FL resident | 05/11/20 |
| 85,570 | Palm Beach | 74 | Male | No | | Unknown | FL resident | 05/11/20 |
| 85,571 | Palm Beach | 42 | Male | No | | No | FL resident | 05/11/20 |
| 85,572 | Palm Beach | 49 | Male | No | | No | FL resident | 05/11/20 |
| 85,573 | Palm Beach | 53 | Male | No | | Yes | FL resident | 05/11/20 |
| 85,574 | Palm Beach | 70 | Female | No | | Unknown | FL resident | 05/11/20 |
| 85,575 | Palm Beach | 38 | Male | No | | Yes | FL resident | 05/11/20 |
| 85,576 | Palm Beach | 76 | Female | No | | No | FL resident | 05/11/20 |
| 85,577 | Palm Beach | 11 | Female | No | | Yes | FL resident | 05/11/20 |
| 85,578 | Palm Beach | 15 | Female | No | | Yes | FL resident | 05/11/20 |
| 85,579 | Palm Beach | 82 | Female | No | | Yes | FL resident | 05/11/20 |
| 85,580 | Palm Beach | 46 | Male | No | | No | FL resident | 05/11/20 |
| 85,581 | Palm Beach | 70 | Male | No | | Yes | FL resident | 05/11/20 |
| 85,582 | Palm Beach | 73 | Male | No | | No | FL resident | 05/11/20 |
| 85,583 | Palm Beach | 62 | Male | No | | Unknown | FL resident | 05/11/20 |
| 85,584 | Palm Beach | 36 | Male | No | | Yes | FL resident | 05/11/20 |
| 85,585 | Palm Beach | 28 | Male | No | | Yes | FL resident | 05/11/20 |
| 85,586 | Palm Beach | 12 | Male | No | | Yes | FL resident | 05/11/20 |
| 85,587 | Palm Beach | 42 | Female | No | | Yes | FL resident | 05/11/20 |
| 85,588 | Palm Beach | 21 | Male | Unknown | | | FL resident | 05/11/20 |
| 85,589 | Palm Beach | 50 | Male | No | | No | FL resident | 05/11/20 |
| 85,590 | Palm Beach | 30 | Female | Unknown | | No | FL resident | 05/11/20 |
| 85,591 | Palm Beach | 23 | Female | No | | No | FL resident | 05/11/20 |
| 85,592 | Palm Beach | 19 | Female | Unknown | | | FL resident | 05/11/20 |
| 85,593 | Palm Beach | 62 | Male | No | | No | FL resident | 05/11/20 |
| 85,594 | Palm Beach | 43 | Male | No | | No | FL resident | 05/11/20 |
| 85,595 | Palm Beach | 59 | Female | Unknown | | | FL resident | 05/11/20 |
| 85,596 | Palm Beach | 32 | Female | No | | No | FL resident | 05/11/20 |

Coronavirus: line list of cases

Data through Jun 23, 2020 verified as of Jun 24, 2020 at 09:25 AM

Data in this report are provisional and subject to change.

| Case | County | Age | Gender | Travel related | Travel detail | Contact with a confirmed case | Jurisdiction | Date case counted |
|--------|------------|-----|--------|----------------|---------------|-------------------------------|--------------|-------------------|
| 85,597 | Palm Beach | 45 | Female | No | | Yes | FL resident | 05/11/20 |
| 85,598 | Palm Beach | 29 | Male | No | | Yes | FL resident | 05/11/20 |
| 85,599 | Palm Beach | 41 | Female | No | | Yes | FL resident | 05/11/20 |
| 85,600 | Palm Beach | 48 | Male | No | | Yes | FL resident | 05/11/20 |
| 85,601 | Palm Beach | 14 | Male | No | | Yes | FL resident | 05/11/20 |
| 85,602 | Palm Beach | 16 | Male | No | | Yes | FL resident | 05/11/20 |
| 85,603 | Palm Beach | 27 | Male | No | | Unknown | FL resident | 05/11/20 |
| 85,604 | Palm Beach | 42 | Female | No | | Yes | FL resident | 05/11/20 |
| 85,605 | Palm Beach | 51 | Female | No | | No | FL resident | 05/11/20 |
| 85,606 | Palm Beach | 47 | Female | No | | Yes | FL resident | 05/11/20 |
| 85,607 | Palm Beach | 50 | Male | No | | Yes | FL resident | 05/11/20 |
| 85,608 | Palm Beach | 32 | Female | No | | Yes | FL resident | 05/11/20 |
| 85,609 | Palm Beach | 73 | Female | No | | No | FL resident | 05/11/20 |
| 85,610 | Palm Beach | 9 | Male | No | | Yes | FL resident | 05/11/20 |
| 85,611 | Palm Beach | 53 | Male | No | | No | FL resident | 05/11/20 |
| 85,612 | Palm Beach | 28 | Male | No | | No | FL resident | 05/11/20 |
| 85,613 | Palm Beach | 15 | Female | No | | | FL resident | 05/11/20 |
| 85,614 | Palm Beach | 20 | Male | No | | | FL resident | 05/11/20 |
| 85,615 | Palm Beach | 27 | Male | No | | No | FL resident | 05/11/20 |
| 85,616 | Palm Beach | 70 | Female | No | | No | FL resident | 05/11/20 |
| 85,617 | Palm Beach | 44 | Female | No | | Yes | FL resident | 05/11/20 |
| 85,618 | Palm Beach | 6 | Male | No | | Yes | FL resident | 05/11/20 |
| 85,619 | Palm Beach | 33 | Female | No | | Yes | FL resident | 05/11/20 |
| 85,620 | Palm Beach | 64 | Female | No | | Yes | FL resident | 05/11/20 |
| 85,621 | Palm Beach | 31 | Male | No | | Yes | FL resident | 05/11/20 |
| 85,622 | Palm Beach | 67 | Female | No | | Unknown | FL resident | 05/11/20 |
| 85,623 | Palm Beach | 94 | Female | No | | Unknown | FL resident | 05/11/20 |
| 85,624 | Palm Beach | 82 | Male | No | | Unknown | FL resident | 05/11/20 |
| 85,625 | Palm Beach | 87 | Female | No | | Yes | FL resident | 05/11/20 |
| 85,626 | Palm Beach | 38 | Female | No | | Unknown | FL resident | 05/11/20 |
| 85,627 | Palm Beach | 52 | Female | No | | No | FL resident | 05/11/20 |
| 85,628 | Palm Beach | 20 | Female | No | | Yes | FL resident | 05/11/20 |
| 85,629 | Palm Beach | 30 | Male | No | | Yes | FL resident | 05/11/20 |
| 85,630 | Palm Beach | 24 | Female | No | | Yes | FL resident | 05/11/20 |
| 85,631 | Palm Beach | 25 | Male | No | | Yes | FL resident | 05/11/20 |
| 85,632 | Palm Beach | 46 | Female | No | | No | FL resident | 05/11/20 |
| 85,633 | Palm Beach | 58 | Male | Unknown | | | FL resident | 05/11/20 |
| 85,634 | Palm Beach | 48 | Female | No | | Yes | FL resident | 05/11/20 |
| 85,635 | Palm Beach | 70 | Female | Unknown | | Unknown | FL resident | 05/11/20 |
| 85,636 | Palm Beach | 32 | Male | No | | No | FL resident | 05/11/20 |
| 85,637 | Palm Beach | 73 | Female | No | | No | FL resident | 05/11/20 |
| 85,638 | Palm Beach | 26 | Male | No | | No | FL resident | 05/11/20 |
| 85,639 | Palm Beach | 70 | Male | No | | Yes | FL resident | 05/11/20 |
| 85,640 | Palm Beach | 101 | Female | No | | Yes | FL resident | 05/11/20 |
| 85,641 | Palm Beach | 47 | Male | No | | Yes | FL resident | 05/11/20 |
| 85,642 | Palm Beach | 28 | Female | No | | Yes | FL resident | 05/11/20 |
| 85,643 | Palm Beach | 54 | Female | No | | No | FL resident | 05/11/20 |
| 85,644 | Palm Beach | 53 | Male | No | | Yes | FL resident | 05/12/20 |
| 85,645 | Palm Beach | 15 | Female | No | | Yes | FL resident | 05/12/20 |
| 85,646 | Palm Beach | 24 | Female | Unknown | | | FL resident | 05/12/20 |
| 85,647 | Palm Beach | 42 | Male | No | | No | FL resident | 05/12/20 |
| 85,648 | Palm Beach | 50 | Male | No | | Yes | FL resident | 05/12/20 |
| 85,649 | Palm Beach | 32 | Female | No | | Yes | FL resident | 05/12/20 |
| 85,650 | Palm Beach | 70 | Female | No | | Unknown | FL resident | 05/12/20 |
| 85,651 | Palm Beach | 32 | Male | Unknown | | Unknown | FL resident | 05/12/20 |
| 85,652 | Palm Beach | 59 | Male | No | | Yes | FL resident | 05/12/20 |
| 85,653 | Palm Beach | 79 | Male | No | | Yes | FL resident | 05/12/20 |
| 85,654 | Palm Beach | 46 | Female | No | | Yes | FL resident | 05/12/20 |
| 85,655 | Palm Beach | 30 | Male | No | | Yes | FL resident | 05/12/20 |
| 85,656 | Palm Beach | 32 | Male | No | | | FL resident | 05/12/20 |
| 85,657 | Palm Beach | 38 | Female | No | | Yes | FL resident | 05/12/20 |
| 85,658 | Palm Beach | 7 | Female | No | | Yes | FL resident | 05/12/20 |

Coronavirus: line list of cases

Data through Jun 23, 2020 verified as of Jun 24, 2020 at 09:25 AM

Data in this report are provisional and subject to change.

| Case | County | Age | Gender | Travel related | Travel detail | Contact with a confirmed case | Jurisdiction | Date case counted |
|--------|------------|-----|--------|----------------|---------------|-------------------------------|--------------|-------------------|
| 85,659 | Palm Beach | 42 | Male | Unknown | | Yes | FL resident | 05/12/20 |
| 85,660 | Palm Beach | 80 | Female | No | | Yes | FL resident | 05/12/20 |
| 85,661 | Palm Beach | 28 | Male | No | | Yes | FL resident | 05/12/20 |
| 85,662 | Palm Beach | 28 | Female | No | | Yes | FL resident | 05/12/20 |
| 85,663 | Palm Beach | 29 | Female | No | | Yes | FL resident | 05/12/20 |
| 85,664 | Palm Beach | 88 | Male | No | | No | FL resident | 05/12/20 |
| 85,665 | Palm Beach | 54 | Female | No | | Yes | FL resident | 05/12/20 |
| 85,666 | Palm Beach | 61 | Male | No | | Yes | FL resident | 05/12/20 |
| 85,667 | Palm Beach | 24 | Male | No | | Yes | FL resident | 05/12/20 |
| 85,668 | Palm Beach | 92 | Female | Unknown | | Unknown | FL resident | 05/12/20 |
| 85,669 | Palm Beach | 48 | Female | No | | Yes | FL resident | 05/12/20 |
| 85,670 | Palm Beach | 62 | Male | No | | Yes | FL resident | 05/12/20 |
| 85,671 | Palm Beach | 43 | Female | No | | Yes | FL resident | 05/12/20 |
| 85,672 | Palm Beach | 34 | Male | No | | Yes | FL resident | 05/12/20 |
| 85,673 | Palm Beach | 61 | Female | Unknown | | Unknown | FL resident | 05/12/20 |
| 85,674 | Palm Beach | 21 | Female | No | | No | FL resident | 05/12/20 |
| 85,675 | Palm Beach | 73 | Male | No | | No | FL resident | 05/12/20 |
| 85,676 | Palm Beach | 32 | Male | No | | Yes | FL resident | 05/12/20 |
| 85,677 | Palm Beach | 40 | Female | No | | Yes | FL resident | 05/12/20 |
| 85,678 | Palm Beach | 61 | Female | No | | No | FL resident | 05/12/20 |
| 85,679 | Palm Beach | 49 | Male | No | | No | FL resident | 05/12/20 |
| 85,680 | Palm Beach | 11 | Female | No | | Yes | FL resident | 05/12/20 |
| 85,681 | Palm Beach | 24 | Male | No | | Unknown | FL resident | 05/12/20 |
| 85,682 | Palm Beach | 16 | Female | No | | Yes | FL resident | 05/12/20 |
| 85,683 | Palm Beach | 9 | Male | No | | Yes | FL resident | 05/12/20 |
| 85,684 | Palm Beach | 23 | Female | No | | Yes | FL resident | 05/12/20 |
| 85,685 | Palm Beach | 30 | Male | No | | No | FL resident | 05/12/20 |
| 85,686 | Palm Beach | 90 | Female | No | | Yes | FL resident | 05/12/20 |
| 85,687 | Palm Beach | 37 | Female | No | | No | FL resident | 05/12/20 |
| 85,688 | Palm Beach | 41 | Male | No | | No | FL resident | 05/12/20 |
| 85,689 | Palm Beach | 80 | Male | Unknown | | Yes | FL resident | 05/12/20 |
| 85,690 | Palm Beach | 24 | Female | Unknown | | Yes | FL resident | 05/12/20 |
| 85,691 | Palm Beach | 28 | Male | No | | Yes | FL resident | 05/12/20 |
| 85,692 | Palm Beach | 66 | Male | No | | No | FL resident | 05/12/20 |
| 85,693 | Palm Beach | 25 | Female | No | | Yes | FL resident | 05/12/20 |
| 85,694 | Palm Beach | 50 | Male | No | | Unknown | FL resident | 05/12/20 |
| 85,695 | Palm Beach | 30 | Male | No | | No | FL resident | 05/12/20 |
| 85,696 | Palm Beach | 80 | Male | No | | No | FL resident | 05/12/20 |
| 85,697 | Palm Beach | 21 | Male | No | | No | FL resident | 05/12/20 |
| 85,698 | Palm Beach | 22 | Male | No | | Yes | FL resident | 05/12/20 |
| 85,699 | Palm Beach | 17 | Female | No | | Yes | FL resident | 05/12/20 |
| 85,700 | Palm Beach | 39 | Female | No | | No | FL resident | 05/12/20 |
| 85,701 | Palm Beach | 46 | Female | No | | No | FL resident | 05/12/20 |
| 85,702 | Palm Beach | 32 | Female | No | | | FL resident | 05/12/20 |
| 85,703 | Palm Beach | 43 | Female | No | | Yes | FL resident | 05/12/20 |
| 85,704 | Palm Beach | 40 | Female | Unknown | | Unknown | FL resident | 05/12/20 |
| 85,705 | Palm Beach | 21 | Female | No | | No | FL resident | 05/12/20 |
| 85,706 | Palm Beach | 44 | Female | No | | No | FL resident | 05/12/20 |
| 85,707 | Palm Beach | 35 | Male | No | | Yes | FL resident | 05/12/20 |
| 85,708 | Palm Beach | 32 | Male | No | | Yes | FL resident | 05/12/20 |
| 85,709 | Palm Beach | 24 | Male | No | | Yes | FL resident | 05/12/20 |
| 85,710 | Palm Beach | 30 | Female | No | | Yes | FL resident | 05/12/20 |
| 85,711 | Palm Beach | 77 | Male | No | | No | FL resident | 05/12/20 |
| 85,712 | Palm Beach | 41 | Female | No | | No | FL resident | 05/12/20 |
| 85,713 | Palm Beach | 31 | Female | No | | Yes | FL resident | 05/12/20 |
| 85,714 | Palm Beach | 82 | Female | Unknown | | Unknown | FL resident | 05/12/20 |
| 85,715 | Palm Beach | 57 | Male | No | | No | FL resident | 05/12/20 |
| 85,716 | Palm Beach | 51 | Female | No | | Yes | FL resident | 05/12/20 |
| 85,717 | Palm Beach | 78 | Male | No | | No | FL resident | 05/12/20 |
| 85,718 | Palm Beach | 23 | Female | No | | Yes | FL resident | 05/12/20 |
| 85,719 | Palm Beach | 36 | Female | No | | Unknown | FL resident | 05/12/20 |
| 85,720 | Palm Beach | 71 | Female | No | | No | FL resident | 05/12/20 |

Coronavirus: line list of cases

Data through Jun 23, 2020 verified as of Jun 24, 2020 at 09:25 AM

Data in this report are provisional and subject to change.

| Case | County | Age | Gender | Travel related | Travel detail | Contact with a confirmed case | Jurisdiction | Date case counted |
|--------|------------|-----|--------|----------------|---------------|-------------------------------|--------------|-------------------|
| 85,721 | Palm Beach | 51 | Female | No | | No | FL resident | 05/12/20 |
| 85,722 | Palm Beach | 58 | Male | No | | Yes | FL resident | 05/12/20 |
| 85,723 | Palm Beach | 56 | Female | No | | No | FL resident | 05/12/20 |
| 85,724 | Palm Beach | 19 | Female | No | | Yes | FL resident | 05/12/20 |
| 85,725 | Palm Beach | 53 | Male | No | | Unknown | FL resident | 05/12/20 |
| 85,726 | Palm Beach | 57 | Female | Unknown | | | FL resident | 05/12/20 |
| 85,727 | Palm Beach | 26 | Female | Unknown | | | FL resident | 05/12/20 |
| 85,728 | Palm Beach | 25 | Female | No | | Yes | FL resident | 05/12/20 |
| 85,729 | Palm Beach | 58 | Female | Unknown | | | FL resident | 05/12/20 |
| 85,730 | Palm Beach | 64 | Male | No | | Unknown | FL resident | 05/12/20 |
| 85,731 | Palm Beach | 72 | Male | No | | No | FL resident | 05/12/20 |
| 85,732 | Palm Beach | 44 | Female | No | | Yes | FL resident | 05/12/20 |
| 85,733 | Palm Beach | 62 | Male | No | | Yes | FL resident | 05/12/20 |
| 85,734 | Palm Beach | 27 | Female | No | | No | FL resident | 05/12/20 |
| 85,735 | Palm Beach | 25 | Female | No | | No | FL resident | 05/12/20 |
| 85,736 | Palm Beach | 38 | Male | No | | Yes | FL resident | 05/12/20 |
| 85,737 | Palm Beach | 49 | Male | No | | No | FL resident | 05/12/20 |
| 85,738 | Palm Beach | 85 | Male | Unknown | | | FL resident | 05/12/20 |
| 85,739 | Palm Beach | 53 | Male | No | | Unknown | FL resident | 05/12/20 |
| 85,740 | Palm Beach | 60 | Female | No | | No | FL resident | 05/12/20 |
| 85,741 | Palm Beach | 62 | Female | Unknown | | | FL resident | 05/12/20 |
| 85,742 | Palm Beach | 4 | Male | No | | Yes | FL resident | 05/12/20 |
| 85,743 | Palm Beach | 72 | Male | Unknown | | | FL resident | 05/12/20 |
| 85,744 | Palm Beach | 28 | Female | No | | No | FL resident | 05/12/20 |
| 85,745 | Palm Beach | 81 | Female | No | | No | FL resident | 05/12/20 |
| 85,746 | Palm Beach | 31 | Female | No | | No | FL resident | 05/12/20 |
| 85,747 | Palm Beach | 48 | Male | Unknown | | Unknown | FL resident | 05/12/20 |
| 85,748 | Palm Beach | 18 | Female | No | | No | FL resident | 05/12/20 |
| 85,749 | Palm Beach | 50 | Male | No | | Yes | FL resident | 05/12/20 |
| 85,750 | Palm Beach | 41 | Male | Unknown | | | FL resident | 05/12/20 |
| 85,751 | Palm Beach | 8 | Female | No | | No | FL resident | 05/12/20 |
| 85,752 | Palm Beach | 45 | Male | No | | Unknown | FL resident | 05/12/20 |
| 85,753 | Palm Beach | 28 | Male | Unknown | | Yes | FL resident | 05/12/20 |
| 85,754 | Palm Beach | 89 | Female | No | | Yes | FL resident | 05/12/20 |
| 85,755 | Palm Beach | 24 | Male | No | | Yes | FL resident | 05/12/20 |
| 85,756 | Palm Beach | 32 | Female | No | | Yes | FL resident | 05/12/20 |
| 85,757 | Palm Beach | 58 | Male | No | | Unknown | FL resident | 05/12/20 |
| 85,758 | Palm Beach | 72 | Female | Unknown | | No | FL resident | 05/12/20 |
| 85,759 | Palm Beach | 34 | Male | Unknown | | No | FL resident | 05/12/20 |
| 85,760 | Palm Beach | 40 | Female | Unknown | | No | FL resident | 05/12/20 |
| 85,761 | Palm Beach | 27 | Female | No | | Yes | FL resident | 05/12/20 |
| 85,762 | Palm Beach | 40 | Female | No | | Yes | FL resident | 05/12/20 |
| 85,763 | Palm Beach | 58 | Male | Unknown | | Unknown | FL resident | 05/12/20 |
| 85,764 | Palm Beach | 45 | Male | No | | Yes | FL resident | 05/12/20 |
| 85,765 | Palm Beach | 52 | Female | No | | Yes | FL resident | 05/12/20 |
| 85,766 | Palm Beach | 14 | Male | No | | Yes | FL resident | 05/12/20 |
| 85,767 | Palm Beach | 65 | Male | No | | No | FL resident | 05/12/20 |
| 85,768 | Palm Beach | 43 | Female | Unknown | | Unknown | FL resident | 05/12/20 |
| 85,769 | Palm Beach | 28 | Female | No | | Yes | FL resident | 05/12/20 |
| 85,770 | Palm Beach | 70 | Female | No | | Yes | FL resident | 05/12/20 |
| 85,771 | Palm Beach | 24 | Female | No | | Yes | FL resident | 05/12/20 |
| 85,772 | Palm Beach | 54 | Female | No | | No | FL resident | 05/12/20 |
| 85,773 | Palm Beach | 24 | Male | No | | No | FL resident | 05/12/20 |
| 85,774 | Palm Beach | 20 | Female | No | | No | FL resident | 05/12/20 |
| 85,775 | Palm Beach | 31 | Male | No | | Yes | FL resident | 05/12/20 |
| 85,776 | Palm Beach | 66 | Male | No | | Unknown | FL resident | 05/12/20 |
| 85,777 | Palm Beach | 60 | Male | No | | Yes | FL resident | 05/12/20 |
| 85,778 | Palm Beach | 57 | Female | No | | Yes | FL resident | 05/12/20 |
| 85,779 | Palm Beach | 60 | Male | No | | Yes | FL resident | 05/12/20 |
| 85,780 | Palm Beach | 66 | Female | No | | Unknown | FL resident | 05/12/20 |
| 85,781 | Palm Beach | 88 | Male | No | | No | FL resident | 05/12/20 |
| 85,782 | Palm Beach | 24 | Male | No | | Yes | FL resident | 05/12/20 |

Coronavirus: line list of cases

Data through Jun 23, 2020 verified as of Jun 24, 2020 at 09:25 AM

Data in this report are provisional and subject to change.

| Case | County | Age | Gender | Travel related | Travel detail | Contact with a confirmed case | Jurisdiction | Date case counted |
|--------|------------|-----|--------|----------------|---------------|-------------------------------|--------------|-------------------|
| 85,783 | Palm Beach | 20 | Female | No | | No | FL resident | 05/12/20 |
| 85,784 | Palm Beach | 81 | Female | No | | Yes | FL resident | 05/13/20 |
| 85,785 | Palm Beach | 59 | Male | No | | Yes | FL resident | 05/13/20 |
| 85,786 | Palm Beach | 45 | Female | No | | Yes | FL resident | 05/13/20 |
| 85,787 | Palm Beach | 9 | Female | No | | Yes | FL resident | 05/13/20 |
| 85,788 | Palm Beach | 29 | Male | No | | Yes | FL resident | 05/13/20 |
| 85,789 | Palm Beach | 20 | Female | No | | Yes | FL resident | 05/13/20 |
| 85,790 | Palm Beach | 32 | Male | No | | No | FL resident | 05/13/20 |
| 85,791 | Palm Beach | 16 | Male | No | | No | FL resident | 05/13/20 |
| 85,792 | Palm Beach | 61 | Female | No | | Yes | FL resident | 05/13/20 |
| 85,793 | Palm Beach | 41 | Male | No | | Yes | FL resident | 05/13/20 |
| 85,794 | Palm Beach | 48 | Male | No | | Yes | FL resident | 05/13/20 |
| 85,795 | Palm Beach | 33 | Female | No | | No | FL resident | 05/13/20 |
| 85,796 | Palm Beach | 54 | Female | No | | Yes | FL resident | 05/13/20 |
| 85,797 | Palm Beach | 23 | Female | No | | Yes | FL resident | 05/13/20 |
| 85,798 | Palm Beach | 79 | Female | No | | No | FL resident | 05/13/20 |
| 85,799 | Palm Beach | 65 | Female | No | | Yes | FL resident | 05/13/20 |
| 85,800 | Palm Beach | 32 | Male | No | | No | FL resident | 05/13/20 |
| 85,801 | Palm Beach | 27 | Female | No | | Yes | FL resident | 05/13/20 |
| 85,802 | Palm Beach | 57 | Female | No | | Yes | FL resident | 05/13/20 |
| 85,803 | Palm Beach | 53 | Female | No | | Yes | FL resident | 05/13/20 |
| 85,804 | Palm Beach | 30 | Female | No | | Yes | FL resident | 05/13/20 |
| 85,805 | Palm Beach | 2 | Male | No | | Yes | FL resident | 05/13/20 |
| 85,806 | Palm Beach | 25 | Female | No | | Yes | FL resident | 05/13/20 |
| 85,807 | Palm Beach | 26 | Male | No | | Yes | FL resident | 05/13/20 |
| 85,808 | Palm Beach | 27 | Male | No | | Yes | FL resident | 05/13/20 |
| 85,809 | Palm Beach | 17 | Male | No | | Yes | FL resident | 05/13/20 |
| 85,810 | Palm Beach | 29 | Male | No | | | FL resident | 05/13/20 |
| 85,811 | Palm Beach | 32 | Male | No | | No | FL resident | 05/13/20 |
| 85,812 | Palm Beach | 31 | Female | No | | No | FL resident | 05/13/20 |
| 85,813 | Palm Beach | 63 | Male | No | | Yes | FL resident | 05/13/20 |
| 85,814 | Palm Beach | 6 | Female | No | | Yes | FL resident | 05/13/20 |
| 85,815 | Palm Beach | 25 | Female | No | | No | FL resident | 05/13/20 |
| 85,816 | Palm Beach | 68 | Female | No | | Yes | FL resident | 05/13/20 |
| 85,817 | Palm Beach | 39 | Female | No | | Unknown | FL resident | 05/13/20 |
| 85,818 | Palm Beach | 49 | Female | No | | Unknown | FL resident | 05/13/20 |
| 85,819 | Palm Beach | 38 | Female | No | | No | FL resident | 05/13/20 |
| 85,820 | Palm Beach | 84 | Female | No | | Unknown | FL resident | 05/13/20 |
| 85,821 | Palm Beach | 19 | Female | Unknown | | Unknown | FL resident | 05/13/20 |
| 85,822 | Palm Beach | 27 | Male | No | | No | FL resident | 05/13/20 |
| 85,823 | Palm Beach | 73 | Male | No | | Unknown | FL resident | 05/13/20 |
| 85,824 | Palm Beach | 63 | Male | Unknown | | | FL resident | 05/13/20 |
| 85,825 | Palm Beach | 35 | Female | No | | No | FL resident | 05/13/20 |
| 85,826 | Palm Beach | 31 | Male | No | | Unknown | FL resident | 05/13/20 |
| 85,827 | Palm Beach | 15 | Male | Unknown | | | FL resident | 05/13/20 |
| 85,828 | Palm Beach | 41 | Female | No | | Yes | FL resident | 05/13/20 |
| 85,829 | Palm Beach | 72 | Female | No | | Yes | FL resident | 05/13/20 |
| 85,830 | Palm Beach | 22 | Male | No | | Yes | FL resident | 05/13/20 |
| 85,831 | Palm Beach | 69 | Female | No | | Unknown | FL resident | 05/13/20 |
| 85,832 | Palm Beach | 93 | Female | No | | Unknown | FL resident | 05/13/20 |
| 85,833 | Palm Beach | 29 | Female | No | | No | FL resident | 05/13/20 |
| 85,834 | Palm Beach | 88 | Female | No | | | FL resident | 05/13/20 |
| 85,835 | Palm Beach | 71 | Male | No | | | FL resident | 05/13/20 |
| 85,836 | Palm Beach | 69 | Female | No | | Yes | FL resident | 05/13/20 |
| 85,837 | Palm Beach | 21 | Male | No | | No | FL resident | 05/13/20 |
| 85,838 | Palm Beach | 23 | Female | No | | No | FL resident | 05/13/20 |
| 85,839 | Palm Beach | 80 | Female | No | | | FL resident | 05/13/20 |
| 85,840 | Palm Beach | 53 | Male | No | | Yes | FL resident | 05/13/20 |
| 85,841 | Palm Beach | 30 | Male | No | | Unknown | FL resident | 05/13/20 |
| 85,842 | Palm Beach | 44 | Male | Unknown | | | FL resident | 05/13/20 |
| 85,843 | Palm Beach | 25 | Male | No | | Unknown | FL resident | 05/13/20 |
| 85,844 | Palm Beach | 73 | Female | No | | Yes | FL resident | 05/13/20 |

Coronavirus: line list of cases

Data through Jun 23, 2020 verified as of Jun 24, 2020 at 09:25 AM

Data in this report are provisional and subject to change.

| Case | County | Age | Gender | Travel related | Travel detail | Contact with a confirmed case | Jurisdiction | Date case counted |
|--------|------------|-----|--------|----------------|---------------|-------------------------------|--------------|-------------------|
| 85,845 | Palm Beach | 24 | Male | No | | Unknown | FL resident | 05/13/20 |
| 85,846 | Palm Beach | 76 | Female | No | | | FL resident | 05/13/20 |
| 85,847 | Palm Beach | 72 | Male | No | | Yes | FL resident | 05/13/20 |
| 85,848 | Palm Beach | 22 | Female | No | | Unknown | FL resident | 05/13/20 |
| 85,849 | Palm Beach | 90 | Female | No | | Yes | FL resident | 05/13/20 |
| 85,850 | Palm Beach | 60 | Female | No | | Yes | FL resident | 05/13/20 |
| 85,851 | Palm Beach | 75 | Male | No | | No | FL resident | 05/13/20 |
| 85,852 | Palm Beach | 37 | Male | No | | Yes | FL resident | 05/13/20 |
| 85,853 | Palm Beach | 10 | Male | No | | Yes | FL resident | 05/13/20 |
| 85,854 | Palm Beach | 73 | Male | No | | No | FL resident | 05/13/20 |
| 85,855 | Palm Beach | 37 | Male | No | | Yes | FL resident | 05/13/20 |
| 85,856 | Palm Beach | 45 | Male | No | | No | FL resident | 05/13/20 |
| 85,857 | Palm Beach | 31 | Male | No | | No | FL resident | 05/13/20 |
| 85,858 | Palm Beach | 55 | Male | No | | Unknown | FL resident | 05/13/20 |
| 85,859 | Palm Beach | 80 | Male | No | | Yes | FL resident | 05/13/20 |
| 85,860 | Palm Beach | 71 | Male | No | | Yes | FL resident | 05/13/20 |
| 85,861 | Palm Beach | 79 | Male | No | | Yes | FL resident | 05/13/20 |
| 85,862 | Palm Beach | 83 | Male | No | | Yes | FL resident | 05/13/20 |
| 85,863 | Palm Beach | 32 | Male | No | | Unknown | FL resident | 05/13/20 |
| 85,864 | Palm Beach | 70 | Male | No | | No | FL resident | 05/13/20 |
| 85,865 | Palm Beach | 46 | Female | No | | No | FL resident | 05/13/20 |
| 85,866 | Palm Beach | 61 | Female | No | | Yes | FL resident | 05/13/20 |
| 85,867 | Palm Beach | 30 | Male | No | | Yes | FL resident | 05/13/20 |
| 85,868 | Palm Beach | 50 | Male | No | | Unknown | FL resident | 05/13/20 |
| 85,869 | Palm Beach | 10 | Female | No | | Yes | FL resident | 05/13/20 |
| 85,870 | Palm Beach | 51 | Female | No | | Unknown | FL resident | 05/13/20 |
| 85,871 | Palm Beach | 42 | Male | No | | Yes | FL resident | 05/13/20 |
| 85,872 | Palm Beach | 19 | Female | No | | Yes | FL resident | 05/13/20 |
| 85,873 | Palm Beach | 20 | Male | No | | Yes | FL resident | 05/13/20 |
| 85,874 | Palm Beach | 3 | Female | No | | Yes | FL resident | 05/13/20 |
| 85,875 | Palm Beach | 0 | Male | No | | Yes | FL resident | 05/13/20 |
| 85,876 | Palm Beach | 55 | Female | No | | Yes | FL resident | 05/13/20 |
| 85,877 | Palm Beach | 35 | Female | No | | Yes | FL resident | 05/13/20 |
| 85,878 | Palm Beach | 60 | Male | No | | Yes | FL resident | 05/13/20 |
| 85,879 | Palm Beach | 54 | Female | No | | Yes | FL resident | 05/13/20 |
| 85,880 | Palm Beach | 64 | Male | No | | Unknown | FL resident | 05/13/20 |
| 85,881 | Palm Beach | 46 | Female | No | | Yes | FL resident | 05/13/20 |
| 85,882 | Palm Beach | 29 | Male | No | | Unknown | FL resident | 05/13/20 |
| 85,883 | Palm Beach | 85 | Female | No | | Yes | FL resident | 05/13/20 |
| 85,884 | Palm Beach | 67 | Male | Unknown | | Unknown | FL resident | 05/13/20 |
| 85,885 | Palm Beach | 21 | Female | No | | Yes | FL resident | 05/13/20 |
| 85,886 | Palm Beach | 45 | Male | Unknown | | Unknown | FL resident | 05/13/20 |
| 85,887 | Palm Beach | 53 | Female | No | | Yes | FL resident | 05/13/20 |
| 85,888 | Palm Beach | 75 | Male | Unknown | | Unknown | FL resident | 05/13/20 |
| 85,889 | Palm Beach | 41 | Male | No | | Yes | FL resident | 05/13/20 |
| 85,890 | Palm Beach | 32 | Female | No | | Yes | FL resident | 05/13/20 |
| 85,891 | Palm Beach | 34 | Male | No | | Unknown | FL resident | 05/13/20 |
| 85,892 | Palm Beach | 26 | Male | No | | | FL resident | 05/13/20 |
| 85,893 | Palm Beach | 44 | Male | No | | Unknown | FL resident | 05/13/20 |
| 85,894 | Palm Beach | 58 | Male | No | | Unknown | FL resident | 05/13/20 |
| 85,895 | Palm Beach | 33 | Male | No | | Unknown | FL resident | 05/13/20 |
| 85,896 | Palm Beach | 29 | Male | No | | No | FL resident | 05/13/20 |
| 85,897 | Palm Beach | 43 | Male | No | | | FL resident | 05/13/20 |
| 85,898 | Palm Beach | 34 | Male | No | | Unknown | FL resident | 05/13/20 |
| 85,899 | Palm Beach | 22 | Male | No | | | FL resident | 05/13/20 |
| 85,900 | Palm Beach | 45 | Male | No | | | FL resident | 05/13/20 |
| 85,901 | Palm Beach | 54 | Female | Unknown | | Yes | FL resident | 05/13/20 |
| 85,902 | Palm Beach | 28 | Female | Unknown | | Yes | FL resident | 05/13/20 |
| 85,903 | Palm Beach | 42 | Female | No | | Yes | FL resident | 05/13/20 |
| 85,904 | Palm Beach | 39 | Male | Yes | FL; GUATEMALA | Unknown | FL resident | 05/13/20 |
| 85,905 | Palm Beach | 34 | Female | No | | No | FL resident | 05/13/20 |
| 85,906 | Palm Beach | 33 | Female | No | | Yes | FL resident | 05/14/20 |

Coronavirus: line list of cases

Data through Jun 23, 2020 verified as of Jun 24, 2020 at 09:25 AM

Data in this report are provisional and subject to change.

| Case | County | Age | Gender | Travel related | Travel detail | Contact with a confirmed case | Jurisdiction | Date case counted |
|--------|------------|-----|--------|----------------|-----------------|-------------------------------|--------------|-------------------|
| 85,907 | Palm Beach | 36 | Male | No | | No | FL resident | 05/14/20 |
| 85,908 | Palm Beach | 10 | Male | No | | No | FL resident | 05/14/20 |
| 85,909 | Palm Beach | 87 | Male | No | | Unknown | FL resident | 05/14/20 |
| 85,910 | Palm Beach | 84 | Female | Unknown | | Unknown | FL resident | 05/14/20 |
| 85,911 | Palm Beach | 71 | Female | Unknown | | Unknown | FL resident | 05/14/20 |
| 85,912 | Palm Beach | 77 | Male | No | | No | FL resident | 05/14/20 |
| 85,913 | Palm Beach | 17 | Male | No | | Yes | FL resident | 05/14/20 |
| 85,914 | Palm Beach | 49 | Male | No | | | FL resident | 05/14/20 |
| 85,915 | Palm Beach | 45 | Male | No | | Yes | FL resident | 05/14/20 |
| 85,916 | Palm Beach | 83 | Male | No | | | FL resident | 05/14/20 |
| 85,917 | Palm Beach | 54 | Male | No | | | FL resident | 05/14/20 |
| 85,918 | Palm Beach | 90 | Female | No | | | FL resident | 05/14/20 |
| 85,919 | Palm Beach | 95 | Female | No | | Yes | FL resident | 05/14/20 |
| 85,920 | Palm Beach | 99 | Male | No | | | FL resident | 05/14/20 |
| 85,921 | Palm Beach | 92 | Female | No | | No | FL resident | 05/14/20 |
| 85,922 | Palm Beach | 74 | Female | No | | | FL resident | 05/14/20 |
| 85,923 | Palm Beach | 70 | Male | No | | | FL resident | 05/14/20 |
| 85,924 | Palm Beach | 78 | Female | No | | No | FL resident | 05/14/20 |
| 85,925 | Palm Beach | 87 | Male | No | | | FL resident | 05/14/20 |
| 85,926 | Palm Beach | 85 | Female | No | | | FL resident | 05/14/20 |
| 85,927 | Palm Beach | 52 | Female | Unknown | | | FL resident | 05/14/20 |
| 85,928 | Palm Beach | 67 | Male | No | | | FL resident | 05/14/20 |
| 85,929 | Palm Beach | 52 | Female | No | | Unknown | FL resident | 05/14/20 |
| 85,930 | Palm Beach | 46 | Female | No | | Unknown | FL resident | 05/14/20 |
| 85,931 | Palm Beach | 65 | Female | No | | Yes | FL resident | 05/14/20 |
| 85,932 | Palm Beach | 81 | Male | No | | No | FL resident | 05/14/20 |
| 85,933 | Palm Beach | 32 | Female | No | | No | FL resident | 05/14/20 |
| 85,934 | Palm Beach | 62 | Female | No | | Unknown | FL resident | 05/14/20 |
| 85,935 | Palm Beach | 18 | Female | No | | No | FL resident | 05/14/20 |
| 85,936 | Palm Beach | 25 | Male | No | | Unknown | FL resident | 05/14/20 |
| 85,937 | Palm Beach | 45 | Male | No | | Yes | FL resident | 05/14/20 |
| 85,938 | Palm Beach | 76 | Female | Unknown | | Unknown | FL resident | 05/14/20 |
| 85,939 | Palm Beach | 66 | Male | No | | Unknown | FL resident | 05/14/20 |
| 85,940 | Palm Beach | 75 | Male | Yes | UNKNOWN COUNTRY | Unknown | FL resident | 05/14/20 |
| 85,941 | Palm Beach | 72 | Female | Unknown | | | FL resident | 05/14/20 |
| 85,942 | Palm Beach | 86 | Female | No | | | FL resident | 05/14/20 |
| 85,943 | Palm Beach | 25 | Male | No | | | FL resident | 05/14/20 |
| 85,944 | Palm Beach | 37 | Male | No | | Yes | FL resident | 05/14/20 |
| 85,945 | Palm Beach | 40 | Male | No | | No | FL resident | 05/14/20 |
| 85,946 | Palm Beach | 26 | Male | No | | Yes | FL resident | 05/14/20 |
| 85,947 | Palm Beach | 77 | Male | Unknown | | No | FL resident | 05/14/20 |
| 85,948 | Palm Beach | 56 | Female | No | | Yes | FL resident | 05/14/20 |
| 85,949 | Palm Beach | 84 | Male | No | | No | FL resident | 05/14/20 |
| 85,950 | Palm Beach | 24 | Male | No | | Yes | FL resident | 05/14/20 |
| 85,951 | Palm Beach | 18 | Male | No | | Unknown | FL resident | 05/14/20 |
| 85,952 | Palm Beach | 44 | Female | No | | No | FL resident | 05/14/20 |
| 85,953 | Palm Beach | 30 | Male | Unknown | | No | FL resident | 05/14/20 |
| 85,954 | Palm Beach | 72 | Male | No | | Yes | FL resident | 05/14/20 |
| 85,955 | Palm Beach | 92 | Female | No | | Unknown | FL resident | 05/14/20 |
| 85,956 | Palm Beach | 47 | Female | No | | Unknown | FL resident | 05/14/20 |
| 85,957 | Palm Beach | 38 | Female | No | | No | FL resident | 05/14/20 |
| 85,958 | Palm Beach | 47 | Female | No | | Yes | FL resident | 05/14/20 |
| 85,959 | Palm Beach | 63 | Female | No | | Unknown | FL resident | 05/14/20 |
| 85,960 | Palm Beach | 66 | Female | No | | No | FL resident | 05/14/20 |
| 85,961 | Palm Beach | 27 | Female | No | | No | FL resident | 05/14/20 |
| 85,962 | Palm Beach | 69 | Male | No | | No | FL resident | 05/14/20 |
| 85,963 | Palm Beach | 56 | Female | No | | No | FL resident | 05/14/20 |
| 85,964 | Palm Beach | 47 | Male | No | | | FL resident | 05/14/20 |
| 85,965 | Palm Beach | 25 | Female | No | | | FL resident | 05/14/20 |
| 85,966 | Palm Beach | 42 | Female | Unknown | | Yes | FL resident | 05/14/20 |
| 85,967 | Palm Beach | 28 | Female | No | | No | FL resident | 05/14/20 |
| 85,968 | Palm Beach | 21 | Male | No | | Unknown | FL resident | 05/14/20 |

Coronavirus: line list of cases

Data through Jun 23, 2020 verified as of Jun 24, 2020 at 09:25 AM

Data in this report are provisional and subject to change.

| Case | County | Age | Gender | Travel related | Travel detail | Contact with a confirmed case | Jurisdiction | Date case counted |
|--------|------------|-----|--------|----------------|---------------|-------------------------------|--------------|-------------------|
| 85,969 | Palm Beach | 30 | Male | No | | Unknown | FL resident | 05/14/20 |
| 85,970 | Palm Beach | 27 | Male | No | | | FL resident | 05/14/20 |
| 85,971 | Palm Beach | 19 | Male | No | | | FL resident | 05/14/20 |
| 85,972 | Palm Beach | 27 | Male | No | | | FL resident | 05/14/20 |
| 85,973 | Palm Beach | 43 | Male | No | | Unknown | FL resident | 05/14/20 |
| 85,974 | Palm Beach | 24 | Male | No | | | FL resident | 05/14/20 |
| 85,975 | Palm Beach | 25 | Male | No | | | FL resident | 05/14/20 |
| 85,976 | Palm Beach | 23 | Male | No | | Unknown | FL resident | 05/14/20 |
| 85,977 | Palm Beach | 43 | Male | No | | | FL resident | 05/14/20 |
| 85,978 | Palm Beach | 18 | Male | No | | Yes | FL resident | 05/14/20 |
| 85,979 | Palm Beach | 57 | Male | No | | No | FL resident | 05/14/20 |
| 85,980 | Palm Beach | 72 | Male | No | | Yes | FL resident | 05/14/20 |
| 85,981 | Palm Beach | 26 | Male | No | | | FL resident | 05/14/20 |
| 85,982 | Palm Beach | 25 | Male | No | | | FL resident | 05/14/20 |
| 85,983 | Palm Beach | 25 | Female | No | | Yes | FL resident | 05/14/20 |
| 85,984 | Palm Beach | 34 | Female | No | | Yes | FL resident | 05/14/20 |
| 85,985 | Palm Beach | 20 | Male | No | FL; FL | No | FL resident | 05/14/20 |
| 85,986 | Palm Beach | 4 | Female | No | | Yes | FL resident | 05/14/20 |
| 85,987 | Palm Beach | 68 | Male | No | | Unknown | FL resident | 05/14/20 |
| 85,988 | Palm Beach | 37 | Male | No | | No | FL resident | 05/14/20 |
| 85,989 | Palm Beach | 82 | Female | No | | No | FL resident | 05/14/20 |
| 85,990 | Palm Beach | 41 | Female | Unknown | | | FL resident | 05/14/20 |
| 85,991 | Palm Beach | 82 | Female | No | | Yes | FL resident | 05/14/20 |
| 85,992 | Palm Beach | 42 | Male | Yes | DC; FL | Yes | FL resident | 05/14/20 |
| 85,993 | Palm Beach | 44 | Male | No | | Unknown | FL resident | 05/14/20 |
| 85,994 | Palm Beach | 19 | Female | No | | Yes | FL resident | 05/14/20 |
| 85,995 | Palm Beach | 49 | Female | No | | No | FL resident | 05/14/20 |
| 85,996 | Palm Beach | 43 | Male | No | | Unknown | FL resident | 05/14/20 |
| 85,997 | Palm Beach | 30 | Female | No | | No | FL resident | 05/14/20 |
| 85,998 | Palm Beach | 45 | Female | Unknown | | | FL resident | 05/14/20 |
| 85,999 | Palm Beach | 57 | Female | No | | Yes | FL resident | 05/14/20 |
| 86,000 | Palm Beach | 9 | Female | No | | No | FL resident | 05/14/20 |
| 86,001 | Palm Beach | 91 | Male | No | | Yes | FL resident | 05/14/20 |
| 86,002 | Palm Beach | 76 | Male | No | | No | FL resident | 05/14/20 |
| 86,003 | Palm Beach | 83 | Male | No | | No | FL resident | 05/14/20 |
| 86,004 | Palm Beach | 37 | Female | No | | No | FL resident | 05/14/20 |
| 86,005 | Palm Beach | 26 | Male | No | | Yes | FL resident | 05/14/20 |
| 86,006 | Palm Beach | 53 | Female | No | | Yes | FL resident | 05/14/20 |
| 86,007 | Palm Beach | 46 | Male | Unknown | | | FL resident | 05/14/20 |
| 86,008 | Palm Beach | 62 | Male | No | | No | FL resident | 05/14/20 |
| 86,009 | Palm Beach | 52 | Female | No | | Yes | FL resident | 05/14/20 |
| 86,010 | Palm Beach | 19 | Female | No | | Yes | FL resident | 05/14/20 |
| 86,011 | Palm Beach | 37 | Male | No | | Yes | FL resident | 05/14/20 |
| 86,012 | Palm Beach | 19 | Male | No | | No | FL resident | 05/14/20 |
| 86,013 | Palm Beach | 27 | Female | No | | Yes | FL resident | 05/14/20 |
| 86,014 | Palm Beach | 40 | Male | No | | No | FL resident | 05/14/20 |
| 86,015 | Palm Beach | 36 | Female | No | | Yes | FL resident | 05/14/20 |
| 86,016 | Palm Beach | 40 | Female | No | | No | FL resident | 05/14/20 |
| 86,017 | Palm Beach | 36 | Male | No | | No | FL resident | 05/14/20 |
| 86,018 | Palm Beach | 43 | Male | No | | Unknown | FL resident | 05/15/20 |
| 86,019 | Palm Beach | 39 | Male | No | | No | FL resident | 05/15/20 |
| 86,020 | Palm Beach | 38 | Female | Unknown | | | FL resident | 05/15/20 |
| 86,021 | Palm Beach | 83 | Female | No | | Yes | FL resident | 05/15/20 |
| 86,022 | Palm Beach | 23 | Male | No | | Unknown | FL resident | 05/15/20 |
| 86,023 | Palm Beach | 10 | Female | No | | Yes | FL resident | 05/15/20 |
| 86,024 | Palm Beach | 65 | Female | No | | Yes | FL resident | 05/15/20 |
| 86,025 | Palm Beach | 81 | Male | No | | Yes | FL resident | 05/15/20 |
| 86,026 | Palm Beach | 81 | Female | No | | Yes | FL resident | 05/15/20 |
| 86,027 | Palm Beach | 39 | Male | No | | Yes | FL resident | 05/15/20 |
| 86,028 | Palm Beach | 54 | Female | No | | No | FL resident | 05/15/20 |
| 86,029 | Palm Beach | 88 | Female | No | | Yes | FL resident | 05/15/20 |
| 86,030 | Palm Beach | 66 | Female | No | | Yes | FL resident | 05/15/20 |

Coronavirus: line list of cases

Data through Jun 23, 2020 verified as of Jun 24, 2020 at 09:25 AM

Data in this report are provisional and subject to change.

| Case | County | Age | Gender | Travel related | Travel detail | Contact with a confirmed case | Jurisdiction | Date case counted |
|--------|------------|-----|--------|----------------|---------------|-------------------------------|--------------|-------------------|
| 86,031 | Palm Beach | 59 | Male | No | | No | FL resident | 05/15/20 |
| 86,032 | Palm Beach | 54 | Male | No | | Yes | FL resident | 05/15/20 |
| 86,033 | Palm Beach | 24 | Male | No | | Yes | FL resident | 05/15/20 |
| 86,034 | Palm Beach | 83 | Female | No | | Unknown | FL resident | 05/15/20 |
| 86,035 | Palm Beach | 69 | Female | No | | Yes | FL resident | 05/15/20 |
| 86,036 | Palm Beach | 15 | Male | No | | Yes | FL resident | 05/15/20 |
| 86,037 | Palm Beach | 89 | Female | No | | No | FL resident | 05/15/20 |
| 86,038 | Palm Beach | 68 | Male | No | | No | FL resident | 05/15/20 |
| 86,039 | Palm Beach | 55 | Male | Unknown | | | FL resident | 05/15/20 |
| 86,040 | Palm Beach | 70 | Female | No | | Yes | FL resident | 05/15/20 |
| 86,041 | Palm Beach | 43 | Female | No | | Yes | FL resident | 05/15/20 |
| 86,042 | Palm Beach | 70 | Male | No | | No | FL resident | 05/15/20 |
| 86,043 | Palm Beach | 41 | Female | Unknown | | No | FL resident | 05/15/20 |
| 86,044 | Palm Beach | 16 | Female | No | | Yes | FL resident | 05/15/20 |
| 86,045 | Palm Beach | 37 | Male | No | | Unknown | FL resident | 05/15/20 |
| 86,046 | Palm Beach | 92 | Female | No | | Unknown | FL resident | 05/15/20 |
| 86,047 | Palm Beach | 89 | Female | Yes | FL; NY | Unknown | FL resident | 05/16/20 |
| 86,048 | Palm Beach | 69 | Male | No | | Yes | FL resident | 05/16/20 |
| 86,049 | Palm Beach | 37 | Female | No | | Yes | FL resident | 05/16/20 |
| 86,050 | Palm Beach | 83 | Female | Unknown | | Unknown | FL resident | 05/16/20 |
| 86,051 | Palm Beach | 74 | Male | No | | Yes | FL resident | 05/16/20 |
| 86,052 | Palm Beach | 31 | Male | Unknown | | Unknown | FL resident | 05/16/20 |
| 86,053 | Palm Beach | 87 | Female | No | | No | FL resident | 05/16/20 |
| 86,054 | Palm Beach | 89 | Female | No | | Yes | FL resident | 05/16/20 |
| 86,055 | Palm Beach | 64 | Male | No | | No | FL resident | 05/16/20 |
| 86,056 | Palm Beach | 80 | Female | No | | No | FL resident | 05/16/20 |
| 86,057 | Palm Beach | 26 | Female | No | | Yes | FL resident | 05/16/20 |
| 86,058 | Palm Beach | 59 | Male | No | | No | FL resident | 05/16/20 |
| 86,059 | Palm Beach | 41 | Male | No | | No | FL resident | 05/16/20 |
| 86,060 | Palm Beach | 23 | Male | No | | No | FL resident | 05/16/20 |
| 86,061 | Palm Beach | 30 | Female | No | | Yes | FL resident | 05/16/20 |
| 86,062 | Palm Beach | 36 | Female | No | | No | FL resident | 05/16/20 |
| 86,063 | Palm Beach | 35 | Male | Unknown | | Unknown | FL resident | 05/16/20 |
| 86,064 | Palm Beach | 45 | Female | No | | No | FL resident | 05/16/20 |
| 86,065 | Palm Beach | 52 | Female | No | | No | FL resident | 05/16/20 |
| 86,066 | Palm Beach | 45 | Female | No | | No | FL resident | 05/16/20 |
| 86,067 | Palm Beach | 40 | Male | No | | No | FL resident | 05/16/20 |
| 86,068 | Palm Beach | 22 | Male | No | | Yes | FL resident | 05/16/20 |
| 86,069 | Palm Beach | 66 | Male | Unknown | | | FL resident | 05/16/20 |
| 86,070 | Palm Beach | 57 | Female | Unknown | | | FL resident | 05/16/20 |
| 86,071 | Palm Beach | 53 | Female | No | | Yes | FL resident | 05/16/20 |
| 86,072 | Palm Beach | 55 | Female | No | | Yes | FL resident | 05/16/20 |
| 86,073 | Palm Beach | 43 | Female | No | | No | FL resident | 05/16/20 |
| 86,074 | Palm Beach | 54 | Female | No | | No | FL resident | 05/16/20 |
| 86,075 | Palm Beach | 55 | Female | No | | Yes | FL resident | 05/16/20 |
| 86,076 | Palm Beach | 57 | Female | No | | Yes | FL resident | 05/16/20 |
| 86,077 | Palm Beach | 44 | Female | No | | Unknown | FL resident | 05/16/20 |
| 86,078 | Palm Beach | 37 | Male | No | | Unknown | FL resident | 05/16/20 |
| 86,079 | Palm Beach | 81 | Female | No | | Unknown | FL resident | 05/16/20 |
| 86,080 | Palm Beach | 97 | Female | No | | | FL resident | 05/16/20 |
| 86,081 | Palm Beach | 52 | Male | No | | | FL resident | 05/16/20 |
| 86,082 | Palm Beach | 86 | Male | No | | No | FL resident | 05/16/20 |
| 86,083 | Palm Beach | 49 | Female | Unknown | | Yes | FL resident | 05/16/20 |
| 86,084 | Palm Beach | 42 | Female | No | | Yes | FL resident | 05/16/20 |
| 86,085 | Palm Beach | 52 | Female | No | | Yes | FL resident | 05/16/20 |
| 86,086 | Palm Beach | 60 | Female | No | | No | FL resident | 05/16/20 |
| 86,087 | Palm Beach | 26 | Female | Unknown | | | FL resident | 05/16/20 |
| 86,088 | Palm Beach | 46 | Female | No | | No | FL resident | 05/16/20 |
| 86,089 | Palm Beach | 82 | Male | No | | Unknown | FL resident | 05/16/20 |
| 86,090 | Palm Beach | 74 | Male | No | | No | FL resident | 05/16/20 |
| 86,091 | Palm Beach | 38 | Male | No | | No | FL resident | 05/16/20 |
| 86,092 | Palm Beach | 88 | Female | No | | Yes | FL resident | 05/16/20 |

Coronavirus: line list of cases

Data through Jun 23, 2020 verified as of Jun 24, 2020 at 09:25 AM

Data in this report are provisional and subject to change.

| Case | County | Age | Gender | Travel related | Travel detail | Contact with a confirmed case | Jurisdiction | Date case counted |
|--------|------------|-----|--------|----------------|-----------------|-------------------------------|--------------|-------------------|
| 86,093 | Palm Beach | 0 | Female | No | | Yes | FL resident | 05/16/20 |
| 86,094 | Palm Beach | 23 | Female | No | | No | FL resident | 05/16/20 |
| 86,095 | Palm Beach | 40 | Male | No | | No | FL resident | 05/16/20 |
| 86,096 | Palm Beach | 29 | Male | No | | No | FL resident | 05/16/20 |
| 86,097 | Palm Beach | 48 | Male | No | | Yes | FL resident | 05/16/20 |
| 86,098 | Palm Beach | 47 | Male | No | | Yes | FL resident | 05/16/20 |
| 86,099 | Palm Beach | 36 | Male | No | | Unknown | FL resident | 05/16/20 |
| 86,100 | Palm Beach | 35 | Female | No | | No | FL resident | 05/16/20 |
| 86,101 | Palm Beach | 23 | Female | No | | Yes | FL resident | 05/16/20 |
| 86,102 | Palm Beach | 29 | Female | No | | Yes | FL resident | 05/16/20 |
| 86,103 | Palm Beach | 2 | Female | No | | Yes | FL resident | 05/16/20 |
| 86,104 | Palm Beach | 88 | Female | No | | Yes | FL resident | 05/16/20 |
| 86,105 | Palm Beach | 53 | Female | No | | No | FL resident | 05/16/20 |
| 86,106 | Palm Beach | 76 | Female | No | | Yes | FL resident | 05/16/20 |
| 86,107 | Palm Beach | 51 | Female | No | | No | FL resident | 05/16/20 |
| 86,108 | Palm Beach | 22 | Female | No | | Yes | FL resident | 05/16/20 |
| 86,109 | Palm Beach | 52 | Female | No | | Yes | FL resident | 05/16/20 |
| 86,110 | Palm Beach | 31 | Female | No | | Yes | FL resident | 05/16/20 |
| 86,111 | Palm Beach | 33 | Female | No | | Yes | FL resident | 05/16/20 |
| 86,112 | Palm Beach | 20 | Female | No | | No | FL resident | 05/16/20 |
| 86,113 | Palm Beach | 40 | Female | No | | No | FL resident | 05/16/20 |
| 86,114 | Palm Beach | 43 | Female | No | | No | FL resident | 05/16/20 |
| 86,115 | Palm Beach | 13 | Male | No | | Yes | FL resident | 05/16/20 |
| 86,116 | Palm Beach | 77 | Male | No | | No | FL resident | 05/16/20 |
| 86,117 | Palm Beach | 79 | Female | No | | Yes | FL resident | 05/16/20 |
| 86,118 | Palm Beach | 70 | Female | No | | Unknown | FL resident | 05/16/20 |
| 86,119 | Palm Beach | 40 | Female | Unknown | | Unknown | FL resident | 05/16/20 |
| 86,120 | Palm Beach | 28 | Female | No | | No | FL resident | 05/16/20 |
| 86,121 | Palm Beach | 59 | Male | No | | Yes | FL resident | 05/16/20 |
| 86,122 | Palm Beach | 45 | Male | No | | No | FL resident | 05/16/20 |
| 86,123 | Palm Beach | 23 | Male | No | | No | FL resident | 05/16/20 |
| 86,124 | Palm Beach | 24 | Male | No | | Unknown | FL resident | 05/16/20 |
| 86,125 | Palm Beach | 30 | Female | No | | Yes | FL resident | 05/16/20 |
| 86,126 | Palm Beach | 33 | Male | No | | Yes | FL resident | 05/16/20 |
| 86,127 | Palm Beach | 63 | Female | No | | No | FL resident | 05/16/20 |
| 86,128 | Palm Beach | 52 | Female | No | | No | FL resident | 05/16/20 |
| 86,129 | Palm Beach | 71 | Male | No | | No | FL resident | 05/16/20 |
| 86,130 | Palm Beach | 56 | Female | No | | Yes | FL resident | 05/16/20 |
| 86,131 | Palm Beach | 64 | Male | No | | Yes | FL resident | 05/16/20 |
| 86,132 | Palm Beach | 30 | Male | No | | No | FL resident | 05/16/20 |
| 86,133 | Palm Beach | 49 | Male | No | | No | FL resident | 05/16/20 |
| 86,134 | Palm Beach | 31 | Male | No | | Yes | FL resident | 05/16/20 |
| 86,135 | Palm Beach | 56 | Male | Unknown | | Unknown | FL resident | 05/16/20 |
| 86,136 | Palm Beach | 7 | Male | No | | Yes | FL resident | 05/16/20 |
| 86,137 | Palm Beach | 66 | Male | No | | Yes | FL resident | 05/16/20 |
| 86,138 | Palm Beach | 24 | Male | No | | No | FL resident | 05/16/20 |
| 86,139 | Palm Beach | 33 | Male | No | | Yes | FL resident | 05/16/20 |
| 86,140 | Palm Beach | 40 | Male | No | | No | FL resident | 05/16/20 |
| 86,141 | Palm Beach | 27 | Female | No | | Yes | FL resident | 05/16/20 |
| 86,142 | Palm Beach | 30 | Male | No | | Yes | FL resident | 05/16/20 |
| 86,143 | Palm Beach | 71 | Female | No | | No | FL resident | 05/16/20 |
| 86,144 | Palm Beach | 44 | Male | No | | No | FL resident | 05/16/20 |
| 86,145 | Palm Beach | 31 | Female | Yes | UNKNOWN COUNTRY | Unknown | FL resident | 05/16/20 |
| 86,146 | Palm Beach | 51 | Male | Yes | FL; MT | | FL resident | 05/16/20 |
| 86,147 | Palm Beach | 22 | Female | No | | Unknown | FL resident | 05/16/20 |
| 86,148 | Palm Beach | 84 | Female | No | | Unknown | FL resident | 05/16/20 |
| 86,149 | Palm Beach | 92 | Female | No | | Unknown | FL resident | 05/16/20 |
| 86,150 | Palm Beach | 39 | Female | Yes | CT | No | FL resident | 05/16/20 |
| 86,151 | Palm Beach | 93 | Female | No | | Unknown | FL resident | 05/16/20 |
| 86,152 | Palm Beach | 18 | Male | No | | No | FL resident | 05/16/20 |
| 86,153 | Palm Beach | 85 | Male | No | | Unknown | FL resident | 05/17/20 |
| 86,154 | Palm Beach | 30 | Female | No | | Yes | FL resident | 05/17/20 |

Coronavirus: line list of cases

Data through Jun 23, 2020 verified as of Jun 24, 2020 at 09:25 AM

Data in this report are provisional and subject to change.

| Case | County | Age | Gender | Travel related | Travel detail | Contact with a confirmed case | Jurisdiction | Date case counted |
|--------|------------|-----|--------|----------------|---------------|-------------------------------|--------------|-------------------|
| 86,155 | Palm Beach | 37 | Female | No | | No | FL resident | 05/17/20 |
| 86,156 | Palm Beach | 34 | Female | No | | No | FL resident | 05/17/20 |
| 86,157 | Palm Beach | 60 | Male | No | | Yes | FL resident | 05/17/20 |
| 86,158 | Palm Beach | 45 | Male | Unknown | | Unknown | FL resident | 05/17/20 |
| 86,159 | Palm Beach | 64 | Female | No | | No | FL resident | 05/17/20 |
| 86,160 | Palm Beach | 57 | Female | No | | No | FL resident | 05/17/20 |
| 86,161 | Palm Beach | 90 | Female | No | | Unknown | FL resident | 05/17/20 |
| 86,162 | Palm Beach | 21 | Male | No | | No | FL resident | 05/17/20 |
| 86,163 | Palm Beach | 47 | Female | No | | No | FL resident | 05/17/20 |
| 86,164 | Palm Beach | 38 | Male | No | | Yes | FL resident | 05/17/20 |
| 86,165 | Palm Beach | 49 | Male | No | | No | FL resident | 05/17/20 |
| 86,166 | Palm Beach | 43 | Female | No | | Yes | FL resident | 05/17/20 |
| 86,167 | Palm Beach | 26 | Male | No | | | FL resident | 05/17/20 |
| 86,168 | Palm Beach | 19 | Female | No | | Yes | FL resident | 05/17/20 |
| 86,169 | Palm Beach | 30 | Male | No | | No | FL resident | 05/17/20 |
| 86,170 | Palm Beach | 25 | Female | No | | Yes | FL resident | 05/17/20 |
| 86,171 | Palm Beach | 21 | Female | No | | Yes | FL resident | 05/17/20 |
| 86,172 | Palm Beach | 54 | Male | No | | Yes | FL resident | 05/17/20 |
| 86,173 | Palm Beach | 19 | Female | No | | Unknown | FL resident | 05/17/20 |
| 86,174 | Palm Beach | 57 | Female | No | | Yes | FL resident | 05/17/20 |
| 86,175 | Palm Beach | 49 | Female | No | | Yes | FL resident | 05/17/20 |
| 86,176 | Palm Beach | 48 | Female | No | | Yes | FL resident | 05/17/20 |
| 86,177 | Palm Beach | 28 | Female | No | | | FL resident | 05/17/20 |
| 86,178 | Palm Beach | 20 | Male | No | | Yes | FL resident | 05/17/20 |
| 86,179 | Palm Beach | 21 | Male | No | | Yes | FL resident | 05/17/20 |
| 86,180 | Palm Beach | 82 | Female | No | | No | FL resident | 05/17/20 |
| 86,181 | Palm Beach | 51 | Male | No | | No | FL resident | 05/17/20 |
| 86,182 | Palm Beach | 7 | Female | No | | Yes | FL resident | 05/17/20 |
| 86,183 | Palm Beach | 52 | Male | Yes | FL; GA | Unknown | FL resident | 05/17/20 |
| 86,184 | Palm Beach | 66 | Female | Yes | FL; GUATEMALA | Unknown | FL resident | 05/17/20 |
| 86,185 | Palm Beach | 36 | Male | No | | No | FL resident | 05/17/20 |
| 86,186 | Palm Beach | 12 | Female | No | | Yes | FL resident | 05/17/20 |
| 86,187 | Palm Beach | 33 | Male | No | | Yes | FL resident | 05/17/20 |
| 86,188 | Palm Beach | 48 | Male | No | | No | FL resident | 05/17/20 |
| 86,189 | Palm Beach | 33 | Male | Unknown | | | FL resident | 05/17/20 |
| 86,190 | Palm Beach | 26 | Male | No | | Unknown | FL resident | 05/17/20 |
| 86,191 | Palm Beach | 50 | Female | No | | No | FL resident | 05/17/20 |
| 86,192 | Palm Beach | 28 | Male | No | | No | FL resident | 05/17/20 |
| 86,193 | Palm Beach | 28 | Female | No | | Yes | FL resident | 05/17/20 |
| 86,194 | Palm Beach | 50 | Female | No | | Yes | FL resident | 05/17/20 |
| 86,195 | Palm Beach | 28 | Female | No | | No | FL resident | 05/17/20 |
| 86,196 | Palm Beach | 35 | Female | No | | No | FL resident | 05/17/20 |
| 86,197 | Palm Beach | 90 | Female | No | | Unknown | FL resident | 05/17/20 |
| 86,198 | Palm Beach | 46 | Female | No | | Yes | FL resident | 05/17/20 |
| 86,199 | Palm Beach | 15 | Male | No | | No | FL resident | 05/17/20 |
| 86,200 | Palm Beach | 24 | Male | No | | Unknown | FL resident | 05/17/20 |
| 86,201 | Palm Beach | 39 | Female | No | | Yes | FL resident | 05/17/20 |
| 86,202 | Palm Beach | 74 | Female | No | | No | FL resident | 05/17/20 |
| 86,203 | Palm Beach | 33 | Male | No | | Yes | FL resident | 05/17/20 |
| 86,204 | Palm Beach | 31 | Male | No | | No | FL resident | 05/17/20 |
| 86,205 | Palm Beach | 29 | Male | No | | No | FL resident | 05/17/20 |
| 86,206 | Palm Beach | 54 | Male | Unknown | | Unknown | FL resident | 05/17/20 |
| 86,207 | Palm Beach | 17 | Male | No | | Yes | FL resident | 05/17/20 |
| 86,208 | Palm Beach | 39 | Female | Unknown | | Unknown | FL resident | 05/17/20 |
| 86,209 | Palm Beach | 51 | Male | No | | Yes | FL resident | 05/17/20 |
| 86,210 | Palm Beach | 22 | Male | No | | Yes | FL resident | 05/17/20 |
| 86,211 | Palm Beach | 21 | Female | Unknown | | | FL resident | 05/17/20 |
| 86,212 | Palm Beach | 82 | Female | No | | Unknown | FL resident | 05/17/20 |
| 86,213 | Palm Beach | 68 | Female | No | | No | FL resident | 05/17/20 |
| 86,214 | Palm Beach | 39 | Male | No | | Yes | FL resident | 05/17/20 |
| 86,215 | Palm Beach | 7 | Male | No | | Yes | FL resident | 05/17/20 |
| 86,216 | Palm Beach | 54 | Male | No | | Unknown | FL resident | 05/17/20 |

Coronavirus: line list of cases

Data through Jun 23, 2020 verified as of Jun 24, 2020 at 09:25 AM

Data in this report are provisional and subject to change.

| Case | County | Age | Gender | Travel related | Travel detail | Contact with a confirmed case | Jurisdiction | Date case counted |
|--------|------------|-----|--------|----------------|---------------|-------------------------------|--------------|-------------------|
| 86,217 | Palm Beach | 15 | Male | No | | Yes | FL resident | 05/17/20 |
| 86,218 | Palm Beach | 62 | Male | No | | Yes | FL resident | 05/17/20 |
| 86,219 | Palm Beach | 55 | Female | No | | Yes | FL resident | 05/17/20 |
| 86,220 | Palm Beach | 6 | Male | No | | Yes | FL resident | 05/17/20 |
| 86,221 | Palm Beach | 12 | Female | No | | Yes | FL resident | 05/17/20 |
| 86,222 | Palm Beach | 28 | Female | No | | | FL resident | 05/17/20 |
| 86,223 | Palm Beach | 33 | Female | No | | Yes | FL resident | 05/17/20 |
| 86,224 | Palm Beach | 37 | Female | Unknown | | | FL resident | 05/17/20 |
| 86,225 | Palm Beach | 17 | Male | No | | Yes | FL resident | 05/17/20 |
| 86,226 | Palm Beach | 27 | Female | No | | No | FL resident | 05/17/20 |
| 86,227 | Palm Beach | 40 | Female | Unknown | | | FL resident | 05/17/20 |
| 86,228 | Palm Beach | 68 | Female | No | | No | FL resident | 05/17/20 |
| 86,229 | Palm Beach | 61 | Male | No | | No | FL resident | 05/17/20 |
| 86,230 | Palm Beach | 45 | Male | No | | No | FL resident | 05/17/20 |
| 86,231 | Palm Beach | 53 | Female | No | | Yes | FL resident | 05/17/20 |
| 86,232 | Palm Beach | 33 | Female | No | | No | FL resident | 05/17/20 |
| 86,233 | Palm Beach | 55 | Male | No | | No | FL resident | 05/17/20 |
| 86,234 | Palm Beach | 30 | Male | No | | Unknown | FL resident | 05/17/20 |
| 86,235 | Palm Beach | 32 | Female | No | | Yes | FL resident | 05/17/20 |
| 86,236 | Palm Beach | 23 | Male | No | | Yes | FL resident | 05/17/20 |
| 86,237 | Palm Beach | 52 | Female | No | | Yes | FL resident | 05/17/20 |
| 86,238 | Palm Beach | 30 | Male | No | | | FL resident | 05/17/20 |
| 86,239 | Palm Beach | 68 | Male | No | | No | FL resident | 05/17/20 |
| 86,240 | Palm Beach | 38 | Male | No | | | FL resident | 05/17/20 |
| 86,241 | Palm Beach | 46 | Male | No | | No | FL resident | 05/17/20 |
| 86,242 | Palm Beach | 25 | Male | No | | No | FL resident | 05/17/20 |
| 86,243 | Palm Beach | 38 | Female | No | | No | FL resident | 05/17/20 |
| 86,244 | Palm Beach | 7 | Male | No | | No | FL resident | 05/17/20 |
| 86,245 | Palm Beach | 61 | Male | No | | Unknown | FL resident | 05/17/20 |
| 86,246 | Palm Beach | 38 | Male | No | | Yes | FL resident | 05/17/20 |
| 86,247 | Palm Beach | 65 | Female | No | | Yes | FL resident | 05/17/20 |
| 86,248 | Palm Beach | 52 | Male | No | | Unknown | FL resident | 05/17/20 |
| 86,249 | Palm Beach | 86 | Female | No | | Yes | FL resident | 05/17/20 |
| 86,250 | Palm Beach | 26 | Male | No | | Unknown | FL resident | 05/17/20 |
| 86,251 | Palm Beach | 42 | Male | No | | Yes | FL resident | 05/17/20 |
| 86,252 | Palm Beach | 28 | Male | No | | No | FL resident | 05/17/20 |
| 86,253 | Palm Beach | 49 | Female | No | | Yes | FL resident | 05/17/20 |
| 86,254 | Palm Beach | 35 | Male | No | | Yes | FL resident | 05/17/20 |
| 86,255 | Palm Beach | 60 | Female | No | | No | FL resident | 05/17/20 |
| 86,256 | Palm Beach | 61 | Male | No | | No | FL resident | 05/17/20 |
| 86,257 | Palm Beach | 39 | Male | No | | No | FL resident | 05/17/20 |
| 86,258 | Palm Beach | 46 | Female | Unknown | | | FL resident | 05/17/20 |
| 86,259 | Palm Beach | 81 | Female | No | | Unknown | FL resident | 05/17/20 |
| 86,260 | Palm Beach | 34 | Female | No | | Unknown | FL resident | 05/17/20 |
| 86,261 | Palm Beach | 38 | Male | Unknown | | Unknown | FL resident | 05/17/20 |
| 86,262 | Palm Beach | 56 | Female | Unknown | | | FL resident | 05/17/20 |
| 86,263 | Palm Beach | 55 | Female | No | | Unknown | FL resident | 05/17/20 |
| 86,264 | Palm Beach | 53 | Female | No | | No | FL resident | 05/17/20 |
| 86,265 | Palm Beach | 46 | Female | No | | No | FL resident | 05/17/20 |
| 86,266 | Palm Beach | 33 | Female | Unknown | | No | FL resident | 05/17/20 |
| 86,267 | Palm Beach | 89 | Male | Unknown | | | FL resident | 05/17/20 |
| 86,268 | Palm Beach | 55 | Female | No | | No | FL resident | 05/17/20 |
| 86,269 | Palm Beach | 28 | Male | No | | No | FL resident | 05/17/20 |
| 86,270 | Palm Beach | 85 | Female | No | | Yes | FL resident | 05/17/20 |
| 86,271 | Palm Beach | 37 | Female | No | | Yes | FL resident | 05/18/20 |
| 86,272 | Palm Beach | 44 | Female | No | | Yes | FL resident | 05/18/20 |
| 86,273 | Palm Beach | 24 | Female | No | | No | FL resident | 05/18/20 |
| 86,274 | Palm Beach | 37 | Male | No | | No | FL resident | 05/18/20 |
| 86,275 | Palm Beach | 3 | Female | No | | Yes | FL resident | 05/18/20 |
| 86,276 | Palm Beach | 73 | Female | No | | No | FL resident | 05/18/20 |
| 86,277 | Palm Beach | 48 | Female | No | | Yes | FL resident | 05/18/20 |
| 86,278 | Palm Beach | 55 | Male | No | | Yes | FL resident | 05/18/20 |

Coronavirus: line list of cases

Data through Jun 23, 2020 verified as of Jun 24, 2020 at 09:25 AM

Data in this report are provisional and subject to change.

| Case | County | Age | Gender | Travel related | Travel detail | Contact with a confirmed case | Jurisdiction | Date case counted |
|--------|------------|-----|--------|----------------|---------------|-------------------------------|--------------|-------------------|
| 86,279 | Palm Beach | 53 | Female | No | | Yes | FL resident | 05/18/20 |
| 86,280 | Palm Beach | 49 | Male | No | | Yes | FL resident | 05/18/20 |
| 86,281 | Palm Beach | 30 | Male | No | | No | FL resident | 05/18/20 |
| 86,282 | Palm Beach | 37 | Female | No | | Yes | FL resident | 05/18/20 |
| 86,283 | Palm Beach | 10 | Male | No | | Yes | FL resident | 05/18/20 |
| 86,284 | Palm Beach | 31 | Male | No | | No | FL resident | 05/18/20 |
| 86,285 | Palm Beach | 53 | Male | No | | Yes | FL resident | 05/18/20 |
| 86,286 | Palm Beach | 56 | Female | No | | Yes | FL resident | 05/18/20 |
| 86,287 | Palm Beach | 35 | Female | No | | No | FL resident | 05/18/20 |
| 86,288 | Palm Beach | 83 | Female | No | | Yes | FL resident | 05/18/20 |
| 86,289 | Palm Beach | 46 | Male | No | | Yes | FL resident | 05/18/20 |
| 86,290 | Palm Beach | 45 | Female | No | | No | FL resident | 05/18/20 |
| 86,291 | Palm Beach | 33 | Female | No | | Unknown | FL resident | 05/18/20 |
| 86,292 | Palm Beach | 75 | Male | Unknown | | Unknown | FL resident | 05/18/20 |
| 86,293 | Palm Beach | 89 | Female | Unknown | | Unknown | FL resident | 05/18/20 |
| 86,294 | Palm Beach | 13 | Female | No | | Yes | FL resident | 05/18/20 |
| 86,295 | Palm Beach | 85 | Female | No | | Yes | FL resident | 05/18/20 |
| 86,296 | Palm Beach | 30 | Female | No | | Yes | FL resident | 05/18/20 |
| 86,297 | Palm Beach | 75 | Female | No | | Unknown | FL resident | 05/18/20 |
| 86,298 | Palm Beach | 96 | Female | No | | Yes | FL resident | 05/18/20 |
| 86,299 | Palm Beach | 68 | Female | No | | No | FL resident | 05/18/20 |
| 86,300 | Palm Beach | 96 | Male | No | | No | FL resident | 05/18/20 |
| 86,301 | Palm Beach | 47 | Male | No | | Unknown | FL resident | 05/18/20 |
| 86,302 | Palm Beach | 67 | Male | No | | | FL resident | 05/18/20 |
| 86,303 | Palm Beach | 34 | Female | No | | No | FL resident | 05/18/20 |
| 86,304 | Palm Beach | 45 | Male | No | | Yes | FL resident | 05/18/20 |
| 86,305 | Palm Beach | 78 | Female | No | | No | FL resident | 05/18/20 |
| 86,306 | Palm Beach | 102 | Female | No | | No | FL resident | 05/18/20 |
| 86,307 | Palm Beach | 14 | Male | No | | No | FL resident | 05/18/20 |
| 86,308 | Palm Beach | 89 | Female | No | | No | FL resident | 05/18/20 |
| 86,309 | Palm Beach | 81 | Female | No | | Unknown | FL resident | 05/18/20 |
| 86,310 | Palm Beach | 47 | Female | No | | Unknown | FL resident | 05/18/20 |
| 86,311 | Palm Beach | 61 | Male | No | | Unknown | FL resident | 05/18/20 |
| 86,312 | Palm Beach | 55 | Female | Unknown | | No | FL resident | 05/18/20 |
| 86,313 | Palm Beach | 44 | Male | Unknown | | Unknown | FL resident | 05/18/20 |
| 86,314 | Palm Beach | 77 | Male | No | | No | FL resident | 05/18/20 |
| 86,315 | Palm Beach | 63 | Male | Unknown | | Unknown | FL resident | 05/18/20 |
| 86,316 | Palm Beach | 29 | Male | No | | Unknown | FL resident | 05/18/20 |
| 86,317 | Palm Beach | 21 | Female | No | | Yes | FL resident | 05/18/20 |
| 86,318 | Palm Beach | 36 | Male | No | | Yes | FL resident | 05/18/20 |
| 86,319 | Palm Beach | 48 | Female | No | | Yes | FL resident | 05/18/20 |
| 86,320 | Palm Beach | 20 | Male | No | | No | FL resident | 05/18/20 |
| 86,321 | Palm Beach | 36 | Male | No | | Yes | FL resident | 05/18/20 |
| 86,322 | Palm Beach | 40 | Male | No | | Unknown | FL resident | 05/18/20 |
| 86,323 | Palm Beach | 26 | Male | No | | Yes | FL resident | 05/18/20 |
| 86,324 | Palm Beach | 7 | Male | No | | Yes | FL resident | 05/18/20 |
| 86,325 | Palm Beach | 26 | Female | No | | Yes | FL resident | 05/18/20 |
| 86,326 | Palm Beach | 51 | Female | No | | Yes | FL resident | 05/18/20 |
| 86,327 | Palm Beach | 30 | Female | Unknown | | Yes | FL resident | 05/18/20 |
| 86,328 | Palm Beach | 24 | Male | No | | Unknown | FL resident | 05/19/20 |
| 86,329 | Palm Beach | 56 | Female | Unknown | | No | FL resident | 05/19/20 |
| 86,330 | Palm Beach | 70 | Male | Yes | DC; FL | Yes | FL resident | 05/19/20 |
| 86,331 | Palm Beach | 1 | Female | No | | Yes | FL resident | 05/19/20 |
| 86,332 | Palm Beach | 75 | Female | Unknown | | Unknown | FL resident | 05/19/20 |
| 86,333 | Palm Beach | 57 | Female | No | | Yes | FL resident | 05/19/20 |
| 86,334 | Palm Beach | 37 | Male | No | | Yes | FL resident | 05/19/20 |
| 86,335 | Palm Beach | 47 | Female | No | | Yes | FL resident | 05/19/20 |
| 86,336 | Palm Beach | 22 | Female | Unknown | | | FL resident | 05/19/20 |
| 86,337 | Palm Beach | 33 | Male | No | | No | FL resident | 05/19/20 |
| 86,338 | Palm Beach | 25 | Female | No | | Yes | FL resident | 05/19/20 |
| 86,339 | Palm Beach | 37 | Female | No | | Yes | FL resident | 05/19/20 |
| 86,340 | Palm Beach | 69 | Male | No | | No | FL resident | 05/19/20 |

Coronavirus: line list of cases

Data through Jun 23, 2020 verified as of Jun 24, 2020 at 09:25 AM

Data in this report are provisional and subject to change.

| Case | County | Age | Gender | Travel related | Travel detail | Contact with a confirmed case | Jurisdiction | Date case counted |
|--------|------------|-----|--------|----------------|---------------|-------------------------------|--------------|-------------------|
| 86,341 | Palm Beach | 63 | Male | No | | No | FL resident | 05/19/20 |
| 86,342 | Palm Beach | 45 | Male | No | | Yes | FL resident | 05/19/20 |
| 86,343 | Palm Beach | 45 | Male | No | | No | FL resident | 05/19/20 |
| 86,344 | Palm Beach | 32 | Male | No | | No | FL resident | 05/19/20 |
| 86,345 | Palm Beach | 2 | Male | No | | Yes | FL resident | 05/19/20 |
| 86,346 | Palm Beach | 14 | Female | No | | Yes | FL resident | 05/19/20 |
| 86,347 | Palm Beach | 25 | Female | No | | Yes | FL resident | 05/19/20 |
| 86,348 | Palm Beach | 54 | Male | Unknown | | Yes | FL resident | 05/19/20 |
| 86,349 | Palm Beach | 17 | Female | No | | Yes | FL resident | 05/19/20 |
| 86,350 | Palm Beach | 54 | Female | No | | No | FL resident | 05/19/20 |
| 86,351 | Palm Beach | 62 | Male | No | | Yes | FL resident | 05/19/20 |
| 86,352 | Palm Beach | 29 | Female | No | | Yes | FL resident | 05/19/20 |
| 86,353 | Palm Beach | 58 | Male | No | | Unknown | FL resident | 05/19/20 |
| 86,354 | Palm Beach | 37 | Male | No | | Unknown | FL resident | 05/19/20 |
| 86,355 | Palm Beach | 50 | Male | No | | | FL resident | 05/19/20 |
| 86,356 | Palm Beach | 43 | Male | No | | | FL resident | 05/19/20 |
| 86,357 | Palm Beach | 47 | Male | No | | | FL resident | 05/19/20 |
| 86,358 | Palm Beach | 46 | Male | No | | | FL resident | 05/19/20 |
| 86,359 | Palm Beach | 54 | Male | No | | | FL resident | 05/19/20 |
| 86,360 | Palm Beach | 33 | Male | No | | | FL resident | 05/19/20 |
| 86,361 | Palm Beach | 54 | Male | No | | | FL resident | 05/19/20 |
| 86,362 | Palm Beach | 45 | Male | No | | | FL resident | 05/19/20 |
| 86,363 | Palm Beach | 39 | Male | No | | | FL resident | 05/19/20 |
| 86,364 | Palm Beach | 68 | Male | No | | Yes | FL resident | 05/19/20 |
| 86,365 | Palm Beach | 43 | Male | No | | | FL resident | 05/19/20 |
| 86,366 | Palm Beach | 31 | Male | No | | | FL resident | 05/19/20 |
| 86,367 | Palm Beach | 40 | Male | No | | | FL resident | 05/19/20 |
| 86,368 | Palm Beach | 27 | Male | No | | No | FL resident | 05/19/20 |
| 86,369 | Palm Beach | 16 | Female | No | | Yes | FL resident | 05/19/20 |
| 86,370 | Palm Beach | 33 | Male | No | | | FL resident | 05/19/20 |
| 86,371 | Palm Beach | 86 | Female | No | | Yes | FL resident | 05/19/20 |
| 86,372 | Palm Beach | 78 | Male | No | | No | FL resident | 05/19/20 |
| 86,373 | Palm Beach | 97 | Female | No | | Yes | FL resident | 05/19/20 |
| 86,374 | Palm Beach | 72 | Male | No | | Yes | FL resident | 05/19/20 |
| 86,375 | Palm Beach | 90 | Female | No | | Unknown | FL resident | 05/19/20 |
| 86,376 | Palm Beach | 60 | Male | No | | Yes | FL resident | 05/19/20 |
| 86,377 | Palm Beach | 32 | Female | No | | No | FL resident | 05/19/20 |
| 86,378 | Palm Beach | 39 | Female | No | | No | FL resident | 05/19/20 |
| 86,379 | Palm Beach | 86 | Female | No | | Unknown | FL resident | 05/19/20 |
| 86,380 | Palm Beach | 53 | Male | No | | Unknown | FL resident | 05/19/20 |
| 86,381 | Palm Beach | 29 | Male | No | | | FL resident | 05/19/20 |
| 86,382 | Palm Beach | 43 | Male | No | | | FL resident | 05/19/20 |
| 86,383 | Palm Beach | 35 | Male | No | | | FL resident | 05/19/20 |
| 86,384 | Palm Beach | 41 | Male | No | | | FL resident | 05/19/20 |
| 86,385 | Palm Beach | 45 | Male | No | | | FL resident | 05/19/20 |
| 86,386 | Palm Beach | 22 | Male | No | | | FL resident | 05/19/20 |
| 86,387 | Palm Beach | 28 | Male | No | | | FL resident | 05/19/20 |
| 86,388 | Palm Beach | 45 | Male | No | | | FL resident | 05/19/20 |
| 86,389 | Palm Beach | 22 | Male | No | | | FL resident | 05/19/20 |
| 86,390 | Palm Beach | 34 | Male | No | | | FL resident | 05/19/20 |
| 86,391 | Palm Beach | 43 | Male | No | | | FL resident | 05/19/20 |
| 86,392 | Palm Beach | 45 | Male | No | | Unknown | FL resident | 05/19/20 |
| 86,393 | Palm Beach | 31 | Male | No | | Unknown | FL resident | 05/19/20 |
| 86,394 | Palm Beach | 59 | Male | No | | | FL resident | 05/19/20 |
| 86,395 | Palm Beach | 26 | Female | No | | Unknown | FL resident | 05/20/20 |
| 86,396 | Palm Beach | 41 | Female | No | | Yes | FL resident | 05/20/20 |
| 86,397 | Palm Beach | 19 | Male | Unknown | | | FL resident | 05/20/20 |
| 86,398 | Palm Beach | 49 | Female | No | | Unknown | FL resident | 05/20/20 |
| 86,399 | Palm Beach | 25 | Male | Unknown | | Yes | FL resident | 05/20/20 |
| 86,400 | Palm Beach | 28 | Female | No | | Yes | FL resident | 05/20/20 |
| 86,401 | Palm Beach | 37 | Female | No | | Yes | FL resident | 05/20/20 |
| 86,402 | Palm Beach | 41 | Male | No | | Yes | FL resident | 05/20/20 |

Coronavirus: line list of cases

Data through Jun 23, 2020 verified as of Jun 24, 2020 at 09:25 AM

Data in this report are provisional and subject to change.

| Case | County | Age | Gender | Travel related | Travel detail | Contact with a confirmed case | Jurisdiction | Date case counted |
|--------|------------|-----|--------|----------------|---------------|-------------------------------|--------------|-------------------|
| 86,403 | Palm Beach | 71 | Male | No | | Yes | FL resident | 05/20/20 |
| 86,404 | Palm Beach | 36 | Male | No | | No | FL resident | 05/20/20 |
| 86,405 | Palm Beach | 40 | Female | No | | Yes | FL resident | 05/20/20 |
| 86,406 | Palm Beach | 15 | Female | No | | Yes | FL resident | 05/20/20 |
| 86,407 | Palm Beach | 83 | Female | No | | Unknown | FL resident | 05/20/20 |
| 86,408 | Palm Beach | 46 | Female | Unknown | | | FL resident | 05/20/20 |
| 86,409 | Palm Beach | 97 | Female | No | | No | FL resident | 05/20/20 |
| 86,410 | Palm Beach | 58 | Male | Unknown | | Unknown | FL resident | 05/20/20 |
| 86,411 | Palm Beach | 98 | Male | No | | Yes | FL resident | 05/20/20 |
| 86,412 | Palm Beach | 36 | Male | No | | No | FL resident | 05/20/20 |
| 86,413 | Palm Beach | 68 | Male | No | | No | FL resident | 05/20/20 |
| 86,414 | Palm Beach | 55 | Female | No | | Yes | FL resident | 05/20/20 |
| 86,415 | Palm Beach | 56 | Female | No | | Yes | FL resident | 05/20/20 |
| 86,416 | Palm Beach | 83 | Male | No | | Yes | FL resident | 05/20/20 |
| 86,417 | Palm Beach | 93 | Female | No | | Yes | FL resident | 05/20/20 |
| 86,418 | Palm Beach | 79 | Female | Unknown | | Unknown | FL resident | 05/20/20 |
| 86,419 | Palm Beach | 61 | Female | No | | Yes | FL resident | 05/20/20 |
| 86,420 | Palm Beach | 55 | Female | Unknown | | | FL resident | 05/20/20 |
| 86,421 | Palm Beach | 41 | Female | No | | Yes | FL resident | 05/20/20 |
| 86,422 | Palm Beach | 59 | Male | No | | | FL resident | 05/20/20 |
| 86,423 | Palm Beach | 57 | Male | No | | | FL resident | 05/20/20 |
| 86,424 | Palm Beach | 49 | Male | No | | | FL resident | 05/20/20 |
| 86,425 | Palm Beach | 64 | Female | Unknown | | | FL resident | 05/20/20 |
| 86,426 | Palm Beach | 26 | Female | Unknown | | | FL resident | 05/20/20 |
| 86,427 | Palm Beach | 41 | Female | Unknown | | | FL resident | 05/20/20 |
| 86,428 | Palm Beach | 30 | Male | No | | Yes | FL resident | 05/20/20 |
| 86,429 | Palm Beach | 48 | Female | Unknown | | | FL resident | 05/20/20 |
| 86,430 | Palm Beach | 68 | Male | No | | Yes | FL resident | 05/20/20 |
| 86,431 | Palm Beach | 27 | Female | No | | No | FL resident | 05/20/20 |
| 86,432 | Palm Beach | 39 | Female | No | | Yes | FL resident | 05/20/20 |
| 86,433 | Palm Beach | 68 | Male | Unknown | | | FL resident | 05/20/20 |
| 86,434 | Palm Beach | 22 | Male | Unknown | | | FL resident | 05/20/20 |
| 86,435 | Palm Beach | 45 | Female | Unknown | | | FL resident | 05/20/20 |
| 86,436 | Palm Beach | 74 | Male | No | | Unknown | FL resident | 05/20/20 |
| 86,437 | Palm Beach | 0 | Female | No | | Yes | FL resident | 05/20/20 |
| 86,438 | Palm Beach | 46 | Male | No | | | FL resident | 05/20/20 |
| 86,439 | Palm Beach | 55 | Male | No | | Unknown | FL resident | 05/20/20 |
| 86,440 | Palm Beach | 58 | Male | Yes | CA; FL | Yes | FL resident | 05/20/20 |
| 86,441 | Palm Beach | 48 | Female | No | | Yes | FL resident | 05/20/20 |
| 86,442 | Palm Beach | 52 | Male | No | | | FL resident | 05/20/20 |
| 86,443 | Palm Beach | 21 | Male | No | | No | FL resident | 05/20/20 |
| 86,444 | Palm Beach | 48 | Male | No | | Unknown | FL resident | 05/20/20 |
| 86,445 | Palm Beach | 54 | Male | No | | | FL resident | 05/20/20 |
| 86,446 | Palm Beach | 50 | Male | No | | | FL resident | 05/20/20 |
| 86,447 | Palm Beach | 21 | Male | No | | Unknown | FL resident | 05/20/20 |
| 86,448 | Palm Beach | 1 | Female | No | | Yes | FL resident | 05/20/20 |
| 86,449 | Palm Beach | 57 | Male | No | | Yes | FL resident | 05/20/20 |
| 86,450 | Palm Beach | 37 | Female | No | | Yes | FL resident | 05/20/20 |
| 86,451 | Palm Beach | 44 | Male | No | | Yes | FL resident | 05/20/20 |
| 86,452 | Palm Beach | 27 | Female | No | | Yes | FL resident | 05/20/20 |
| 86,453 | Palm Beach | 27 | Male | No | | No | FL resident | 05/20/20 |
| 86,454 | Palm Beach | 62 | Male | Unknown | | Unknown | FL resident | 05/20/20 |
| 86,455 | Palm Beach | 59 | Male | Unknown | | No | FL resident | 05/20/20 |
| 86,456 | Palm Beach | 45 | Female | No | | Yes | FL resident | 05/20/20 |
| 86,457 | Palm Beach | 34 | Male | Unknown | | Unknown | FL resident | 05/20/20 |
| 86,458 | Palm Beach | 41 | Male | No | | Yes | FL resident | 05/20/20 |
| 86,459 | Palm Beach | 0 | Male | Unknown | | | FL resident | 05/20/20 |
| 86,460 | Palm Beach | 98 | Male | No | | Yes | FL resident | 05/20/20 |
| 86,461 | Palm Beach | 77 | Male | No | | Yes | FL resident | 05/20/20 |
| 86,462 | Palm Beach | 22 | Male | No | | Yes | FL resident | 05/20/20 |
| 86,463 | Palm Beach | 73 | Male | No | | No | FL resident | 05/20/20 |
| 86,464 | Palm Beach | 35 | Female | No | | Yes | FL resident | 05/20/20 |

Coronavirus: line list of cases

Data through Jun 23, 2020 verified as of Jun 24, 2020 at 09:25 AM

Data in this report are provisional and subject to change.

| Case | County | Age | Gender | Travel related | Travel detail | Contact with a confirmed case | Jurisdiction | Date case counted |
|--------|------------|-----|---------|----------------|---------------|-------------------------------|--------------|-------------------|
| 86,465 | Palm Beach | 74 | Male | No | | No | FL resident | 05/20/20 |
| 86,466 | Palm Beach | 61 | Male | No | | Yes | FL resident | 05/20/20 |
| 86,467 | Palm Beach | 25 | Male | No | | Yes | FL resident | 05/20/20 |
| 86,468 | Palm Beach | 58 | Male | No | | Yes | FL resident | 05/20/20 |
| 86,469 | Palm Beach | 63 | Male | Yes | TX | Yes | FL resident | 05/20/20 |
| 86,470 | Palm Beach | 39 | Male | No | | Yes | FL resident | 05/20/20 |
| 86,471 | Palm Beach | 70 | Male | No | | No | FL resident | 05/20/20 |
| 86,472 | Palm Beach | 40 | Male | Unknown | | Unknown | FL resident | 05/20/20 |
| 86,473 | Palm Beach | 0 | Female | No | | No | FL resident | 05/20/20 |
| 86,474 | Palm Beach | 93 | Female | No | | No | FL resident | 05/20/20 |
| 86,475 | Palm Beach | 19 | Female | No | | | FL resident | 05/20/20 |
| 86,476 | Palm Beach | 74 | Female | No | | | FL resident | 05/20/20 |
| 86,477 | Palm Beach | 80 | Female | No | | Unknown | FL resident | 05/20/20 |
| 86,478 | Palm Beach | 66 | Female | No | | Unknown | FL resident | 05/20/20 |
| 86,479 | Palm Beach | 73 | Female | No | | | FL resident | 05/20/20 |
| 86,480 | Palm Beach | 90 | Unknown | No | | Unknown | FL resident | 05/20/20 |
| 86,481 | Palm Beach | 45 | Female | No | | No | FL resident | 05/20/20 |
| 86,482 | Palm Beach | 92 | Female | No | | Unknown | FL resident | 05/20/20 |
| 86,483 | Palm Beach | 84 | Male | No | | Unknown | FL resident | 05/20/20 |
| 86,484 | Palm Beach | 83 | Female | No | | Unknown | FL resident | 05/20/20 |
| 86,485 | Palm Beach | 64 | Female | No | | Unknown | FL resident | 05/20/20 |
| 86,486 | Palm Beach | 56 | Male | No | | | FL resident | 05/20/20 |
| 86,487 | Palm Beach | 54 | Female | No | | Yes | FL resident | 05/20/20 |
| 86,488 | Palm Beach | 37 | Male | No | | Yes | FL resident | 05/20/20 |
| 86,489 | Palm Beach | 36 | Female | No | | Yes | FL resident | 05/20/20 |
| 86,490 | Palm Beach | 28 | Female | No | | Yes | FL resident | 05/20/20 |
| 86,491 | Palm Beach | 90 | Female | No | | Yes | FL resident | 05/20/20 |
| 86,492 | Palm Beach | 50 | Female | No | | No | FL resident | 05/20/20 |
| 86,493 | Palm Beach | 51 | Female | No | | Yes | FL resident | 05/20/20 |
| 86,494 | Palm Beach | 76 | Male | No | | Yes | FL resident | 05/20/20 |
| 86,495 | Palm Beach | 49 | Female | No | | Yes | FL resident | 05/20/20 |
| 86,496 | Palm Beach | 83 | Female | No | | Yes | FL resident | 05/20/20 |
| 86,497 | Palm Beach | 75 | Female | No | | No | FL resident | 05/20/20 |
| 86,498 | Palm Beach | 78 | Female | No | | Yes | FL resident | 05/20/20 |
| 86,499 | Palm Beach | 40 | Female | No | | Yes | FL resident | 05/20/20 |
| 86,500 | Palm Beach | 77 | Male | No | | Yes | FL resident | 05/20/20 |
| 86,501 | Palm Beach | 53 | Female | No | | Yes | FL resident | 05/20/20 |
| 86,502 | Palm Beach | 27 | Female | No | | No | FL resident | 05/20/20 |
| 86,503 | Palm Beach | 3 | Male | No | | No | FL resident | 05/20/20 |
| 86,504 | Palm Beach | 7 | Female | No | | No | FL resident | 05/20/20 |
| 86,505 | Palm Beach | 44 | Male | No | | Yes | FL resident | 05/20/20 |
| 86,506 | Palm Beach | 48 | Female | No | | Yes | FL resident | 05/20/20 |
| 86,507 | Palm Beach | 2 | Female | Unknown | | Unknown | FL resident | 05/20/20 |
| 86,508 | Palm Beach | 54 | Female | No | | Yes | FL resident | 05/20/20 |
| 86,509 | Palm Beach | 33 | Male | No | | Yes | FL resident | 05/20/20 |
| 86,510 | Palm Beach | 54 | Female | Yes | IL | Yes | FL resident | 05/20/20 |
| 86,511 | Palm Beach | 28 | Male | No | | No | FL resident | 05/20/20 |
| 86,512 | Palm Beach | 39 | Male | No | | No | FL resident | 05/20/20 |
| 86,513 | Palm Beach | 31 | Female | No | | Yes | FL resident | 05/20/20 |
| 86,514 | Palm Beach | 14 | Female | No | | Yes | FL resident | 05/20/20 |
| 86,515 | Palm Beach | 42 | Female | No | | Yes | FL resident | 05/20/20 |
| 86,516 | Palm Beach | 22 | Female | No | | Yes | FL resident | 05/20/20 |
| 86,517 | Palm Beach | 33 | Male | No | | Unknown | FL resident | 05/20/20 |
| 86,518 | Palm Beach | 22 | Male | Unknown | | Unknown | FL resident | 05/20/20 |
| 86,519 | Palm Beach | 31 | Female | No | | Yes | FL resident | 05/20/20 |
| 86,520 | Palm Beach | 47 | Male | No | | Yes | FL resident | 05/20/20 |
| 86,521 | Palm Beach | 42 | Female | No | | Yes | FL resident | 05/20/20 |
| 86,522 | Palm Beach | 51 | Male | No | | Yes | FL resident | 05/20/20 |
| 86,523 | Palm Beach | 20 | Male | No | | Yes | FL resident | 05/20/20 |
| 86,524 | Palm Beach | 32 | Male | No | | No | FL resident | 05/20/20 |
| 86,525 | Palm Beach | 38 | Female | No | | No | FL resident | 05/20/20 |
| 86,526 | Palm Beach | 39 | Female | No | | Yes | FL resident | 05/20/20 |

Coronavirus: line list of cases

Data through Jun 23, 2020 verified as of Jun 24, 2020 at 09:25 AM

Data in this report are provisional and subject to change.

| Case | County | Age | Gender | Travel related | Travel detail | Contact with a confirmed case | Jurisdiction | Date case counted |
|--------|------------|-----|--------|----------------|---------------|-------------------------------|--------------|-------------------|
| 86,527 | Palm Beach | 41 | Female | No | | Yes | FL resident | 05/20/20 |
| 86,528 | Palm Beach | 38 | Female | No | | Unknown | FL resident | 05/20/20 |
| 86,529 | Palm Beach | 34 | Female | No | | Yes | FL resident | 05/20/20 |
| 86,530 | Palm Beach | 58 | Male | No | | No | FL resident | 05/20/20 |
| 86,531 | Palm Beach | 5 | Male | No | | Yes | FL resident | 05/20/20 |
| 86,532 | Palm Beach | 15 | Male | No | | Yes | FL resident | 05/20/20 |
| 86,533 | Palm Beach | 10 | Male | No | | Yes | FL resident | 05/20/20 |
| 86,534 | Palm Beach | 33 | Female | No | | No | FL resident | 05/20/20 |
| 86,535 | Palm Beach | 30 | Female | No | | Yes | FL resident | 05/20/20 |
| 86,536 | Palm Beach | 3 | Female | No | | Yes | FL resident | 05/20/20 |
| 86,537 | Palm Beach | 43 | Female | No | | Yes | FL resident | 05/20/20 |
| 86,538 | Palm Beach | 23 | Male | No | | No | FL resident | 05/20/20 |
| 86,539 | Palm Beach | 31 | Male | No | | No | FL resident | 05/20/20 |
| 86,540 | Palm Beach | 29 | Female | No | | Yes | FL resident | 05/20/20 |
| 86,541 | Palm Beach | 43 | Male | No | | No | FL resident | 05/20/20 |
| 86,542 | Palm Beach | 62 | Female | No | | Yes | FL resident | 05/20/20 |
| 86,543 | Palm Beach | 18 | Male | Unknown | | Unknown | FL resident | 05/20/20 |
| 86,544 | Palm Beach | 39 | Female | No | | Yes | FL resident | 05/20/20 |
| 86,545 | Palm Beach | 44 | Male | Yes | AL; FL | Yes | FL resident | 05/20/20 |
| 86,546 | Palm Beach | 45 | Male | No | | Yes | FL resident | 05/20/20 |
| 86,547 | Palm Beach | 18 | Male | No | | No | FL resident | 05/20/20 |
| 86,548 | Palm Beach | 23 | Female | No | | No | FL resident | 05/20/20 |
| 86,549 | Palm Beach | 8 | Female | No | | Yes | FL resident | 05/20/20 |
| 86,550 | Palm Beach | 35 | Female | No | | Yes | FL resident | 05/20/20 |
| 86,551 | Palm Beach | 40 | Male | No | | | FL resident | 05/20/20 |
| 86,552 | Palm Beach | 52 | Female | No | | Yes | FL resident | 05/20/20 |
| 86,553 | Palm Beach | 23 | Male | Unknown | | Yes | FL resident | 05/20/20 |
| 86,554 | Palm Beach | 4 | Male | No | | No | FL resident | 05/20/20 |
| 86,555 | Palm Beach | 35 | Male | Unknown | | Yes | FL resident | 05/20/20 |
| 86,556 | Palm Beach | 33 | Male | No | | Yes | FL resident | 05/20/20 |
| 86,557 | Palm Beach | 29 | Female | No | | Yes | FL resident | 05/20/20 |
| 86,558 | Palm Beach | 50 | Male | No | | No | FL resident | 05/20/20 |
| 86,559 | Palm Beach | 32 | Male | No | | Unknown | FL resident | 05/20/20 |
| 86,560 | Palm Beach | 28 | Male | Unknown | | Yes | FL resident | 05/20/20 |
| 86,561 | Palm Beach | 44 | Female | No | | No | FL resident | 05/20/20 |
| 86,562 | Palm Beach | 37 | Female | No | | No | FL resident | 05/20/20 |
| 86,563 | Palm Beach | 56 | Male | No | | Yes | FL resident | 05/20/20 |
| 86,564 | Palm Beach | 58 | Female | No | | Yes | FL resident | 05/20/20 |
| 86,565 | Palm Beach | 21 | Female | No | | Yes | FL resident | 05/20/20 |
| 86,566 | Palm Beach | 39 | Female | No | | No | FL resident | 05/20/20 |
| 86,567 | Palm Beach | 50 | Male | No | | Yes | FL resident | 05/20/20 |
| 86,568 | Palm Beach | 32 | Female | No | | Yes | FL resident | 05/20/20 |
| 86,569 | Palm Beach | 7 | Male | No | | Yes | FL resident | 05/20/20 |
| 86,570 | Palm Beach | 31 | Female | No | | Yes | FL resident | 05/20/20 |
| 86,571 | Palm Beach | 9 | Female | No | | Yes | FL resident | 05/20/20 |
| 86,572 | Palm Beach | 70 | Female | No | | Unknown | FL resident | 05/20/20 |
| 86,573 | Palm Beach | 28 | Male | No | | Yes | FL resident | 05/20/20 |
| 86,574 | Palm Beach | 38 | Male | No | | Unknown | FL resident | 05/20/20 |
| 86,575 | Palm Beach | 55 | Female | No | | Yes | FL resident | 05/20/20 |
| 86,576 | Palm Beach | 21 | Male | No | | No | FL resident | 05/20/20 |
| 86,577 | Palm Beach | 58 | Female | No | | No | FL resident | 05/20/20 |
| 86,578 | Palm Beach | 87 | Female | No | | Unknown | FL resident | 05/20/20 |
| 86,579 | Palm Beach | 65 | Male | No | | No | FL resident | 05/20/20 |
| 86,580 | Palm Beach | 41 | Female | No | | Yes | FL resident | 05/20/20 |
| 86,581 | Palm Beach | 37 | Male | No | | Unknown | FL resident | 05/20/20 |
| 86,582 | Palm Beach | 91 | Female | No | | Unknown | FL resident | 05/20/20 |
| 86,583 | Palm Beach | 49 | Male | No | | Yes | FL resident | 05/20/20 |
| 86,584 | Palm Beach | 35 | Female | No | | Unknown | FL resident | 05/21/20 |
| 86,585 | Palm Beach | 31 | Male | No | | Yes | FL resident | 05/21/20 |
| 86,586 | Palm Beach | 37 | Female | No | | Yes | FL resident | 05/21/20 |
| 86,587 | Palm Beach | 38 | Male | Unknown | | | FL resident | 05/21/20 |
| 86,588 | Palm Beach | 41 | Female | No | | Yes | FL resident | 05/21/20 |

Coronavirus: line list of cases

Data through Jun 23, 2020 verified as of Jun 24, 2020 at 09:25 AM

Data in this report are provisional and subject to change.

| Case | County | Age | Gender | Travel related | Travel detail | Contact with a confirmed case | Jurisdiction | Date case counted |
|--------|------------|-----|--------|----------------|---------------|-------------------------------|--------------|-------------------|
| 86,589 | Palm Beach | 50 | Female | Unknown | | | FL resident | 05/21/20 |
| 86,590 | Palm Beach | 52 | Female | No | | No | FL resident | 05/21/20 |
| 86,591 | Palm Beach | 86 | Female | No | | Yes | FL resident | 05/21/20 |
| 86,592 | Palm Beach | 37 | Female | No | | No | FL resident | 05/21/20 |
| 86,593 | Palm Beach | 63 | Female | No | | No | FL resident | 05/21/20 |
| 86,594 | Palm Beach | 27 | Female | No | | No | FL resident | 05/21/20 |
| 86,595 | Palm Beach | 85 | Male | No | | Yes | FL resident | 05/21/20 |
| 86,596 | Palm Beach | 18 | Female | No | | Yes | FL resident | 05/21/20 |
| 86,597 | Palm Beach | 54 | Male | Yes | FL; NY | Yes | FL resident | 05/21/20 |
| 86,598 | Palm Beach | 56 | Female | Yes | FL; VA | Yes | FL resident | 05/21/20 |
| 86,599 | Palm Beach | 49 | Female | No | | Yes | FL resident | 05/21/20 |
| 86,600 | Palm Beach | 47 | Male | No | | Yes | FL resident | 05/21/20 |
| 86,601 | Palm Beach | 33 | Female | Unknown | | | FL resident | 05/21/20 |
| 86,602 | Palm Beach | 11 | Female | No | | Yes | FL resident | 05/21/20 |
| 86,603 | Palm Beach | 3 | Male | Unknown | | | FL resident | 05/21/20 |
| 86,604 | Palm Beach | 42 | Female | No | | Unknown | FL resident | 05/21/20 |
| 86,605 | Palm Beach | 70 | Male | Unknown | | | FL resident | 05/21/20 |
| 86,606 | Palm Beach | 13 | Female | No | | Yes | FL resident | 05/21/20 |
| 86,607 | Palm Beach | 13 | Female | Unknown | | Unknown | FL resident | 05/21/20 |
| 86,608 | Palm Beach | 15 | Female | Unknown | | Unknown | FL resident | 05/21/20 |
| 86,609 | Palm Beach | 9 | Female | Unknown | | Unknown | FL resident | 05/21/20 |
| 86,610 | Palm Beach | 63 | Male | No | | No | FL resident | 05/21/20 |
| 86,611 | Palm Beach | 26 | Female | No | | Yes | FL resident | 05/21/20 |
| 86,612 | Palm Beach | 72 | Male | Unknown | | Yes | FL resident | 05/21/20 |
| 86,613 | Palm Beach | 43 | Female | No | | Unknown | FL resident | 05/21/20 |
| 86,614 | Palm Beach | 82 | Female | Unknown | | No | FL resident | 05/21/20 |
| 86,615 | Palm Beach | 30 | Male | No | | Yes | FL resident | 05/21/20 |
| 86,616 | Palm Beach | 60 | Female | No | | Yes | FL resident | 05/21/20 |
| 86,617 | Palm Beach | 30 | Female | No | | No | FL resident | 05/21/20 |
| 86,618 | Palm Beach | 37 | Male | No | | Unknown | FL resident | 05/21/20 |
| 86,619 | Palm Beach | 31 | Female | No | | Unknown | FL resident | 05/21/20 |
| 86,620 | Palm Beach | 49 | Male | No | | Unknown | FL resident | 05/21/20 |
| 86,621 | Palm Beach | 39 | Male | No | | Yes | FL resident | 05/21/20 |
| 86,622 | Palm Beach | 31 | Female | Unknown | | | FL resident | 05/21/20 |
| 86,623 | Palm Beach | 24 | Male | No | | Yes | FL resident | 05/21/20 |
| 86,624 | Palm Beach | 29 | Male | No | | | FL resident | 05/21/20 |
| 86,625 | Palm Beach | 57 | Female | No | | No | FL resident | 05/21/20 |
| 86,626 | Palm Beach | 22 | Male | No | | Yes | FL resident | 05/21/20 |
| 86,627 | Palm Beach | 0 | Female | No | | No | FL resident | 05/21/20 |
| 86,628 | Palm Beach | 23 | Female | No | | Yes | FL resident | 05/21/20 |
| 86,629 | Palm Beach | 17 | Male | No | | Yes | FL resident | 05/21/20 |
| 86,630 | Palm Beach | 21 | Female | No | | Yes | FL resident | 05/21/20 |
| 86,631 | Palm Beach | 35 | Male | No | | Yes | FL resident | 05/21/20 |
| 86,632 | Palm Beach | 15 | Male | Unknown | | Yes | FL resident | 05/21/20 |
| 86,633 | Palm Beach | 34 | Female | Unknown | | Yes | FL resident | 05/21/20 |
| 86,634 | Palm Beach | 21 | Male | No | | Unknown | FL resident | 05/21/20 |
| 86,635 | Palm Beach | 34 | Female | No | | No | FL resident | 05/21/20 |
| 86,636 | Palm Beach | 25 | Female | No | | No | FL resident | 05/21/20 |
| 86,637 | Palm Beach | 9 | Female | No | | Yes | FL resident | 05/21/20 |
| 86,638 | Palm Beach | 32 | Female | No | | No | FL resident | 05/21/20 |
| 86,639 | Palm Beach | 59 | Male | No | | Yes | FL resident | 05/21/20 |
| 86,640 | Palm Beach | 33 | Male | No | | Yes | FL resident | 05/21/20 |
| 86,641 | Palm Beach | 62 | Female | No | | No | FL resident | 05/21/20 |
| 86,642 | Palm Beach | 62 | Female | No | | Yes | FL resident | 05/21/20 |
| 86,643 | Palm Beach | 60 | Male | No | | Unknown | FL resident | 05/21/20 |
| 86,644 | Palm Beach | 44 | Male | No | | | FL resident | 05/21/20 |
| 86,645 | Palm Beach | 34 | Female | No | | Yes | FL resident | 05/21/20 |
| 86,646 | Palm Beach | 77 | Female | No | | Yes | FL resident | 05/21/20 |
| 86,647 | Palm Beach | 25 | Female | No | | Yes | FL resident | 05/21/20 |
| 86,648 | Palm Beach | 20 | Female | No | | Yes | FL resident | 05/21/20 |
| 86,649 | Palm Beach | 64 | Male | No | | | FL resident | 05/21/20 |
| 86,650 | Palm Beach | 56 | Male | No | | | FL resident | 05/21/20 |

Coronavirus: line list of cases

Data through Jun 23, 2020 verified as of Jun 24, 2020 at 09:25 AM

Data in this report are provisional and subject to change.

| Case | County | Age | Gender | Travel related | Travel detail | Contact with a confirmed case | Jurisdiction | Date case counted |
|--------|------------|-----|--------|----------------|---------------|-------------------------------|--------------|-------------------|
| 86,651 | Palm Beach | 41 | Male | No | | | FL resident | 05/21/20 |
| 86,652 | Palm Beach | 28 | Female | No | | Yes | FL resident | 05/21/20 |
| 86,653 | Palm Beach | 1 | Female | No | | Yes | FL resident | 05/21/20 |
| 86,654 | Palm Beach | 46 | Male | No | | | FL resident | 05/21/20 |
| 86,655 | Palm Beach | 57 | Male | No | | | FL resident | 05/21/20 |
| 86,656 | Palm Beach | 26 | Male | No | | | FL resident | 05/21/20 |
| 86,657 | Palm Beach | 49 | Male | No | | | FL resident | 05/21/20 |
| 86,658 | Palm Beach | 66 | Female | Unknown | | Unknown | FL resident | 05/21/20 |
| 86,659 | Palm Beach | 64 | Male | No | | | FL resident | 05/21/20 |
| 86,660 | Palm Beach | 60 | Female | Unknown | | | FL resident | 05/21/20 |
| 86,661 | Palm Beach | 52 | Male | No | | | FL resident | 05/21/20 |
| 86,662 | Palm Beach | 79 | Female | No | | No | FL resident | 05/21/20 |
| 86,663 | Palm Beach | 47 | Male | No | | | FL resident | 05/21/20 |
| 86,664 | Palm Beach | 57 | Male | No | | | FL resident | 05/21/20 |
| 86,665 | Palm Beach | 32 | Male | No | | | FL resident | 05/21/20 |
| 86,666 | Palm Beach | 64 | Male | No | | | FL resident | 05/21/20 |
| 86,667 | Palm Beach | 61 | Male | No | | | FL resident | 05/21/20 |
| 86,668 | Palm Beach | 48 | Male | No | | | FL resident | 05/21/20 |
| 86,669 | Palm Beach | 51 | Female | No | | No | FL resident | 05/21/20 |
| 86,670 | Palm Beach | 39 | Female | No | | No | FL resident | 05/21/20 |
| 86,671 | Palm Beach | 57 | Female | No | | Yes | FL resident | 05/21/20 |
| 86,672 | Palm Beach | 75 | Female | No | | Unknown | FL resident | 05/21/20 |
| 86,673 | Palm Beach | 25 | Female | No | | No | FL resident | 05/21/20 |
| 86,674 | Palm Beach | 67 | Female | No | | Yes | FL resident | 05/21/20 |
| 86,675 | Palm Beach | 64 | Male | No | | No | FL resident | 05/21/20 |
| 86,676 | Palm Beach | 80 | Male | No | | Unknown | FL resident | 05/21/20 |
| 86,677 | Palm Beach | 81 | Male | No | | Unknown | FL resident | 05/21/20 |
| 86,678 | Palm Beach | 72 | Female | No | | No | FL resident | 05/22/20 |
| 86,679 | Palm Beach | 96 | Female | No | | Yes | FL resident | 05/22/20 |
| 86,680 | Palm Beach | 78 | Female | No | | Yes | FL resident | 05/22/20 |
| 86,681 | Palm Beach | 27 | Female | No | | No | FL resident | 05/22/20 |
| 86,682 | Palm Beach | 59 | Male | No | | No | FL resident | 05/22/20 |
| 86,683 | Palm Beach | 27 | Male | No | | No | FL resident | 05/22/20 |
| 86,684 | Palm Beach | 52 | Male | No | | No | FL resident | 05/22/20 |
| 86,685 | Palm Beach | 34 | Male | No | | No | FL resident | 05/22/20 |
| 86,686 | Palm Beach | 40 | Female | Unknown | | Unknown | FL resident | 05/22/20 |
| 86,687 | Palm Beach | 19 | Female | Unknown | | Unknown | FL resident | 05/22/20 |
| 86,688 | Palm Beach | 31 | Male | No | | No | FL resident | 05/22/20 |
| 86,689 | Palm Beach | 76 | Male | No | | Unknown | FL resident | 05/22/20 |
| 86,690 | Palm Beach | 23 | Female | No | | Yes | FL resident | 05/22/20 |
| 86,691 | Palm Beach | 44 | Female | No | | Yes | FL resident | 05/22/20 |
| 86,692 | Palm Beach | 76 | Female | No | | No | FL resident | 05/22/20 |
| 86,693 | Palm Beach | 80 | Male | No | | Unknown | FL resident | 05/22/20 |
| 86,694 | Palm Beach | 54 | Female | No | | Yes | FL resident | 05/22/20 |
| 86,695 | Palm Beach | 36 | Male | Unknown | | No | FL resident | 05/22/20 |
| 86,696 | Palm Beach | 51 | Male | Yes | CO | Unknown | FL resident | 05/22/20 |
| 86,697 | Palm Beach | 27 | Female | No | | Yes | FL resident | 05/22/20 |
| 86,698 | Palm Beach | 49 | Male | No | | Yes | FL resident | 05/22/20 |
| 86,699 | Palm Beach | 20 | Female | Unknown | | Yes | FL resident | 05/22/20 |
| 86,700 | Palm Beach | 24 | Female | No | | No | FL resident | 05/22/20 |
| 86,701 | Palm Beach | 31 | Male | No | | Unknown | FL resident | 05/22/20 |
| 86,702 | Palm Beach | 95 | Female | No | | Yes | FL resident | 05/22/20 |
| 86,703 | Palm Beach | 29 | Male | No | | Yes | FL resident | 05/22/20 |
| 86,704 | Palm Beach | 25 | Male | No | | Yes | FL resident | 05/22/20 |
| 86,705 | Palm Beach | 68 | Female | No | | Yes | FL resident | 05/22/20 |
| 86,706 | Palm Beach | 52 | Female | No | | No | FL resident | 05/22/20 |
| 86,707 | Palm Beach | 38 | Female | Unknown | | Unknown | FL resident | 05/22/20 |
| 86,708 | Palm Beach | 16 | Male | No | | Yes | FL resident | 05/22/20 |
| 86,709 | Palm Beach | 57 | Female | No | | Yes | FL resident | 05/22/20 |
| 86,710 | Palm Beach | 55 | Female | No | | Yes | FL resident | 05/22/20 |
| 86,711 | Palm Beach | 21 | Male | Unknown | | | FL resident | 05/22/20 |
| 86,712 | Palm Beach | 56 | Female | Unknown | | | FL resident | 05/22/20 |

Coronavirus: line list of cases

Data through Jun 23, 2020 verified as of Jun 24, 2020 at 09:25 AM

Data in this report are provisional and subject to change.

| Case | County | Age | Gender | Travel related | Travel detail | Contact with a confirmed case | Jurisdiction | Date case counted |
|--------|------------|-----|--------|----------------|---------------|-------------------------------|--------------|-------------------|
| 86,713 | Palm Beach | 94 | Male | No | | Yes | FL resident | 05/22/20 |
| 86,714 | Palm Beach | 42 | Male | No | | No | FL resident | 05/22/20 |
| 86,715 | Palm Beach | 24 | Female | No | | No | FL resident | 05/22/20 |
| 86,716 | Palm Beach | 44 | Male | Unknown | | | FL resident | 05/22/20 |
| 86,717 | Palm Beach | 23 | Male | No | | Yes | FL resident | 05/22/20 |
| 86,718 | Palm Beach | 52 | Male | No | | Unknown | FL resident | 05/22/20 |
| 86,719 | Palm Beach | 44 | Male | No | | Yes | FL resident | 05/22/20 |
| 86,720 | Palm Beach | 0 | Female | No | | Yes | FL resident | 05/22/20 |
| 86,721 | Palm Beach | 26 | Female | No | | Yes | FL resident | 05/22/20 |
| 86,722 | Palm Beach | 75 | Male | No | | No | FL resident | 05/22/20 |
| 86,723 | Palm Beach | 9 | Female | No | | No | FL resident | 05/22/20 |
| 86,724 | Palm Beach | 49 | Male | No | | No | FL resident | 05/22/20 |
| 86,725 | Palm Beach | 55 | Male | Unknown | | Unknown | FL resident | 05/22/20 |
| 86,726 | Palm Beach | 52 | Male | No | | Unknown | FL resident | 05/22/20 |
| 86,727 | Palm Beach | 52 | Male | No | | No | FL resident | 05/22/20 |
| 86,728 | Palm Beach | 49 | Male | No | | Unknown | FL resident | 05/22/20 |
| 86,729 | Palm Beach | 45 | Female | No | | No | FL resident | 05/22/20 |
| 86,730 | Palm Beach | 36 | Female | Unknown | | Yes | FL resident | 05/22/20 |
| 86,731 | Palm Beach | 92 | Female | No | | Yes | FL resident | 05/22/20 |
| 86,732 | Palm Beach | 83 | Female | No | | Yes | FL resident | 05/22/20 |
| 86,733 | Palm Beach | 19 | Female | Unknown | | No | FL resident | 05/22/20 |
| 86,734 | Palm Beach | 46 | Female | Unknown | | No | FL resident | 05/22/20 |
| 86,735 | Palm Beach | 26 | Male | No | | Yes | FL resident | 05/22/20 |
| 86,736 | Palm Beach | 17 | Male | No | | No | FL resident | 05/22/20 |
| 86,737 | Palm Beach | 68 | Male | No | | Unknown | FL resident | 05/22/20 |
| 86,738 | Palm Beach | 62 | Male | Unknown | | Yes | FL resident | 05/22/20 |
| 86,739 | Palm Beach | 39 | Female | No | | Yes | FL resident | 05/22/20 |
| 86,740 | Palm Beach | 67 | Male | Unknown | | Unknown | FL resident | 05/22/20 |
| 86,741 | Palm Beach | 28 | Female | No | | Yes | FL resident | 05/22/20 |
| 86,742 | Palm Beach | 27 | Female | Unknown | | | FL resident | 05/22/20 |
| 86,743 | Palm Beach | 25 | Male | No | | No | FL resident | 05/22/20 |
| 86,744 | Palm Beach | 41 | Male | No | | No | FL resident | 05/22/20 |
| 86,745 | Palm Beach | 75 | Male | No | | Yes | FL resident | 05/22/20 |
| 86,746 | Palm Beach | 45 | Male | No | | Yes | FL resident | 05/22/20 |
| 86,747 | Palm Beach | 59 | Female | No | | Yes | FL resident | 05/22/20 |
| 86,748 | Palm Beach | 32 | Male | No | | Yes | FL resident | 05/22/20 |
| 86,749 | Palm Beach | 33 | Male | No | | No | FL resident | 05/22/20 |
| 86,750 | Palm Beach | 55 | Female | No | | No | FL resident | 05/22/20 |
| 86,751 | Palm Beach | 37 | Female | No | | No | FL resident | 05/22/20 |
| 86,752 | Palm Beach | 26 | Female | No | | Yes | FL resident | 05/22/20 |
| 86,753 | Palm Beach | 48 | Male | No | | Yes | FL resident | 05/22/20 |
| 86,754 | Palm Beach | 35 | Male | No | | No | FL resident | 05/22/20 |
| 86,755 | Palm Beach | 50 | Male | No | | No | FL resident | 05/22/20 |
| 86,756 | Palm Beach | 34 | Female | No | | Yes | FL resident | 05/22/20 |
| 86,757 | Palm Beach | 50 | Male | No | | Yes | FL resident | 05/22/20 |
| 86,758 | Palm Beach | 34 | Female | No | | No | FL resident | 05/23/20 |
| 86,759 | Palm Beach | 91 | Male | No | | Yes | FL resident | 05/23/20 |
| 86,760 | Palm Beach | 68 | Female | No | | Yes | FL resident | 05/23/20 |
| 86,761 | Palm Beach | 43 | Male | No | | No | FL resident | 05/23/20 |
| 86,762 | Palm Beach | 26 | Male | No | | Yes | FL resident | 05/23/20 |
| 86,763 | Palm Beach | 62 | Male | No | | No | FL resident | 05/23/20 |
| 86,764 | Palm Beach | 65 | Male | No | | No | FL resident | 05/23/20 |
| 86,765 | Palm Beach | 64 | Male | No | | Yes | FL resident | 05/23/20 |
| 86,766 | Palm Beach | 47 | Male | No | | Yes | FL resident | 05/23/20 |
| 86,767 | Palm Beach | 53 | Female | Yes | CA; FL | Yes | FL resident | 05/23/20 |
| 86,768 | Palm Beach | 33 | Male | Unknown | | | FL resident | 05/23/20 |
| 86,769 | Palm Beach | 44 | Male | No | | No | FL resident | 05/23/20 |
| 86,770 | Palm Beach | 27 | Female | Unknown | | | FL resident | 05/23/20 |
| 86,771 | Palm Beach | 24 | Female | Unknown | | | FL resident | 05/23/20 |
| 86,772 | Palm Beach | 45 | Female | No | | Yes | FL resident | 05/23/20 |
| 86,773 | Palm Beach | 49 | Male | No | | No | FL resident | 05/23/20 |
| 86,774 | Palm Beach | 47 | Male | No | | | FL resident | 05/23/20 |

Coronavirus: line list of cases

Data through Jun 23, 2020 verified as of Jun 24, 2020 at 09:25 AM

Data in this report are provisional and subject to change.

| Case | County | Age | Gender | Travel related | Travel detail | Contact with a confirmed case | Jurisdiction | Date case counted |
|--------|------------|-----|--------|----------------|---------------|-------------------------------|--------------|-------------------|
| 86,775 | Palm Beach | 14 | Male | No | | Yes | FL resident | 05/23/20 |
| 86,776 | Palm Beach | 71 | Female | No | | Yes | FL resident | 05/23/20 |
| 86,777 | Palm Beach | 11 | Female | No | | Yes | FL resident | 05/23/20 |
| 86,778 | Palm Beach | 13 | Male | No | | Yes | FL resident | 05/23/20 |
| 86,779 | Palm Beach | 49 | Male | No | | Yes | FL resident | 05/23/20 |
| 86,780 | Palm Beach | 52 | Male | No | | Yes | FL resident | 05/23/20 |
| 86,781 | Palm Beach | 18 | Male | No | | Yes | FL resident | 05/23/20 |
| 86,782 | Palm Beach | 59 | Female | No | | No | FL resident | 05/23/20 |
| 86,783 | Palm Beach | 47 | Female | No | | Yes | FL resident | 05/23/20 |
| 86,784 | Palm Beach | 24 | Male | No | | Yes | FL resident | 05/23/20 |
| 86,785 | Palm Beach | 26 | Female | Yes | BURKINA FASO | | FL resident | 05/23/20 |
| 86,786 | Palm Beach | 60 | Male | No | | Yes | FL resident | 05/23/20 |
| 86,787 | Palm Beach | 17 | Male | No | | Yes | FL resident | 05/23/20 |
| 86,788 | Palm Beach | 26 | Female | No | | Yes | FL resident | 05/23/20 |
| 86,789 | Palm Beach | 37 | Male | No | | Unknown | FL resident | 05/23/20 |
| 86,790 | Palm Beach | 90 | Female | No | | Unknown | FL resident | 05/23/20 |
| 86,791 | Palm Beach | 79 | Male | No | | | FL resident | 05/23/20 |
| 86,792 | Palm Beach | 42 | Male | Unknown | | | FL resident | 05/23/20 |
| 86,793 | Palm Beach | 24 | Female | No | | Yes | FL resident | 05/23/20 |
| 86,794 | Palm Beach | 59 | Male | No | | Unknown | FL resident | 05/23/20 |
| 86,795 | Palm Beach | 46 | Female | No | | Yes | FL resident | 05/23/20 |
| 86,796 | Palm Beach | 68 | Male | Unknown | | | FL resident | 05/23/20 |
| 86,797 | Palm Beach | 52 | Male | No | | Yes | FL resident | 05/23/20 |
| 86,798 | Palm Beach | 40 | Female | No | | No | FL resident | 05/23/20 |
| 86,799 | Palm Beach | 50 | Female | No | | No | FL resident | 05/23/20 |
| 86,800 | Palm Beach | 65 | Male | No | | Unknown | FL resident | 05/23/20 |
| 86,801 | Palm Beach | 38 | Male | No | | No | FL resident | 05/23/20 |
| 86,802 | Palm Beach | 49 | Male | No | | No | FL resident | 05/23/20 |
| 86,803 | Palm Beach | 26 | Male | No | | Yes | FL resident | 05/24/20 |
| 86,804 | Palm Beach | 26 | Female | Unknown | | | FL resident | 05/24/20 |
| 86,805 | Palm Beach | 56 | Female | No | | Yes | FL resident | 05/24/20 |
| 86,806 | Palm Beach | 5 | Male | Unknown | | | FL resident | 05/24/20 |
| 86,807 | Palm Beach | 87 | Female | No | | No | FL resident | 05/24/20 |
| 86,808 | Palm Beach | 49 | Male | No | | Yes | FL resident | 05/24/20 |
| 86,809 | Palm Beach | 43 | Male | Unknown | | | FL resident | 05/24/20 |
| 86,810 | Palm Beach | 24 | Male | Unknown | | Unknown | FL resident | 05/24/20 |
| 86,811 | Palm Beach | 50 | Female | No | | Yes | FL resident | 05/24/20 |
| 86,812 | Palm Beach | 20 | Male | No | | No | FL resident | 05/24/20 |
| 86,813 | Palm Beach | 51 | Male | No | | Unknown | FL resident | 05/24/20 |
| 86,814 | Palm Beach | 37 | Female | No | | No | FL resident | 05/24/20 |
| 86,815 | Palm Beach | 23 | Male | No | | Yes | FL resident | 05/24/20 |
| 86,816 | Palm Beach | 29 | Female | No | | No | FL resident | 05/24/20 |
| 86,817 | Palm Beach | 47 | Male | No | | Yes | FL resident | 05/24/20 |
| 86,818 | Palm Beach | 27 | Female | No | | Yes | FL resident | 05/24/20 |
| 86,819 | Palm Beach | 27 | Male | No | | Yes | FL resident | 05/24/20 |
| 86,820 | Palm Beach | 85 | Female | No | | Yes | FL resident | 05/24/20 |
| 86,821 | Palm Beach | 71 | Female | Unknown | | Yes | FL resident | 05/24/20 |
| 86,822 | Palm Beach | 89 | Male | No | | Yes | FL resident | 05/24/20 |
| 86,823 | Palm Beach | 37 | Male | No | | Yes | FL resident | 05/24/20 |
| 86,824 | Palm Beach | 50 | Male | No | | Yes | FL resident | 05/24/20 |
| 86,825 | Palm Beach | 50 | Female | No | | Yes | FL resident | 05/24/20 |
| 86,826 | Palm Beach | 34 | Male | No | | Yes | FL resident | 05/24/20 |
| 86,827 | Palm Beach | 30 | Female | No | | Yes | FL resident | 05/24/20 |
| 86,828 | Palm Beach | 33 | Male | No | | Yes | FL resident | 05/24/20 |
| 86,829 | Palm Beach | 18 | Female | Unknown | | Yes | FL resident | 05/24/20 |
| 86,830 | Palm Beach | 21 | Male | No | | Yes | FL resident | 05/24/20 |
| 86,831 | Palm Beach | 26 | Male | No | | Yes | FL resident | 05/24/20 |
| 86,832 | Palm Beach | 44 | Female | No | | Yes | FL resident | 05/24/20 |
| 86,833 | Palm Beach | 27 | Male | No | | Unknown | FL resident | 05/24/20 |
| 86,834 | Palm Beach | 56 | Female | Unknown | | | FL resident | 05/24/20 |
| 86,835 | Palm Beach | 42 | Female | No | | Yes | FL resident | 05/24/20 |
| 86,836 | Palm Beach | 18 | Female | No | | Yes | FL resident | 05/24/20 |

Coronavirus: line list of cases

Data through Jun 23, 2020 verified as of Jun 24, 2020 at 09:25 AM

Data in this report are provisional and subject to change.

| Case | County | Age | Gender | Travel related | Travel detail | Contact with a confirmed case | Jurisdiction | Date case counted |
|--------|------------|-----|--------|----------------|---------------|-------------------------------|--------------|-------------------|
| 86,837 | Palm Beach | 68 | Male | No | | No | FL resident | 05/24/20 |
| 86,838 | Palm Beach | 65 | Female | No | | No | FL resident | 05/24/20 |
| 86,839 | Palm Beach | 33 | Female | No | | No | FL resident | 05/24/20 |
| 86,840 | Palm Beach | 22 | Female | No | | No | FL resident | 05/24/20 |
| 86,841 | Palm Beach | 37 | Female | No | | No | FL resident | 05/24/20 |
| 86,842 | Palm Beach | 33 | Female | No | | Unknown | FL resident | 05/24/20 |
| 86,843 | Palm Beach | 21 | Female | No | | Yes | FL resident | 05/24/20 |
| 86,844 | Palm Beach | 26 | Male | No | | Yes | FL resident | 05/24/20 |
| 86,845 | Palm Beach | 30 | Female | No | | No | FL resident | 05/24/20 |
| 86,846 | Palm Beach | 7 | Female | No | | Yes | FL resident | 05/24/20 |
| 86,847 | Palm Beach | 35 | Female | No | | Yes | FL resident | 05/24/20 |
| 86,848 | Palm Beach | 49 | Male | No | | Yes | FL resident | 05/24/20 |
| 86,849 | Palm Beach | 36 | Male | No | | No | FL resident | 05/24/20 |
| 86,850 | Palm Beach | 31 | Female | No | | No | FL resident | 05/24/20 |
| 86,851 | Palm Beach | 30 | Male | No | | Yes | FL resident | 05/24/20 |
| 86,852 | Palm Beach | 35 | Female | No | | | FL resident | 05/24/20 |
| 86,853 | Palm Beach | 26 | Female | No | | No | FL resident | 05/24/20 |
| 86,854 | Palm Beach | 64 | Male | No | | No | FL resident | 05/24/20 |
| 86,855 | Palm Beach | 34 | Male | No | | No | FL resident | 05/24/20 |
| 86,856 | Palm Beach | 21 | Male | No | | Unknown | FL resident | 05/24/20 |
| 86,857 | Palm Beach | 37 | Male | No | | No | FL resident | 05/24/20 |
| 86,858 | Palm Beach | 44 | Female | No | | Yes | FL resident | 05/24/20 |
| 86,859 | Palm Beach | 32 | Male | No | | Yes | FL resident | 05/24/20 |
| 86,860 | Palm Beach | 38 | Male | No | | No | FL resident | 05/24/20 |
| 86,861 | Palm Beach | 17 | Male | No | | Yes | FL resident | 05/24/20 |
| 86,862 | Palm Beach | 30 | Female | No | | Unknown | FL resident | 05/24/20 |
| 86,863 | Palm Beach | 29 | Female | No | | Yes | FL resident | 05/24/20 |
| 86,864 | Palm Beach | 40 | Female | No | | No | FL resident | 05/24/20 |
| 86,865 | Palm Beach | 20 | Female | Unknown | | Yes | FL resident | 05/24/20 |
| 86,866 | Palm Beach | 50 | Female | No | | Yes | FL resident | 05/24/20 |
| 86,867 | Palm Beach | 44 | Female | No | | Yes | FL resident | 05/24/20 |
| 86,868 | Palm Beach | 28 | Female | No | | No | FL resident | 05/24/20 |
| 86,869 | Palm Beach | 49 | Male | No | | Yes | FL resident | 05/24/20 |
| 86,870 | Palm Beach | 33 | Male | No | | Yes | FL resident | 05/24/20 |
| 86,871 | Palm Beach | 42 | Female | No | | No | FL resident | 05/24/20 |
| 86,872 | Palm Beach | 50 | Female | Unknown | | Unknown | FL resident | 05/24/20 |
| 86,873 | Palm Beach | 37 | Female | No | | No | FL resident | 05/24/20 |
| 86,874 | Palm Beach | 12 | Female | No | | Yes | FL resident | 05/24/20 |
| 86,875 | Palm Beach | 11 | Male | Unknown | | | FL resident | 05/24/20 |
| 86,876 | Palm Beach | 9 | Female | No | | Yes | FL resident | 05/24/20 |
| 86,877 | Palm Beach | 60 | Female | No | | Yes | FL resident | 05/24/20 |
| 86,878 | Palm Beach | 30 | Male | Unknown | | Yes | FL resident | 05/24/20 |
| 86,879 | Palm Beach | 8 | Male | Unknown | | | FL resident | 05/24/20 |
| 86,880 | Palm Beach | 27 | Male | No | | No | FL resident | 05/24/20 |
| 86,881 | Palm Beach | 5 | Male | No | | Yes | FL resident | 05/24/20 |
| 86,882 | Palm Beach | 50 | Male | Unknown | | Yes | FL resident | 05/24/20 |
| 86,883 | Palm Beach | 58 | Male | No | | Yes | FL resident | 05/24/20 |
| 86,884 | Palm Beach | 2 | Male | No | | No | FL resident | 05/24/20 |
| 86,885 | Palm Beach | 42 | Female | No | | Yes | FL resident | 05/24/20 |
| 86,886 | Palm Beach | 54 | Female | No | | No | FL resident | 05/24/20 |
| 86,887 | Palm Beach | 11 | Female | No | | Yes | FL resident | 05/24/20 |
| 86,888 | Palm Beach | 57 | Female | No | | Yes | FL resident | 05/24/20 |
| 86,889 | Palm Beach | 48 | Male | No | | No | FL resident | 05/24/20 |
| 86,890 | Palm Beach | 68 | Male | No | | Yes | FL resident | 05/24/20 |
| 86,891 | Palm Beach | 17 | Male | No | | No | FL resident | 05/24/20 |
| 86,892 | Palm Beach | 3 | Female | Unknown | | | FL resident | 05/24/20 |
| 86,893 | Palm Beach | 8 | Male | Unknown | | Yes | FL resident | 05/24/20 |
| 86,894 | Palm Beach | 73 | Female | No | | Yes | FL resident | 05/24/20 |
| 86,895 | Palm Beach | 29 | Female | No | | Yes | FL resident | 05/24/20 |
| 86,896 | Palm Beach | 35 | Female | No | | Yes | FL resident | 05/24/20 |
| 86,897 | Palm Beach | 58 | Female | No | | No | FL resident | 05/24/20 |
| 86,898 | Palm Beach | 22 | Female | No | | Yes | FL resident | 05/24/20 |

Coronavirus: line list of cases

Data through Jun 23, 2020 verified as of Jun 24, 2020 at 09:25 AM

Data in this report are provisional and subject to change.

| Case | County | Age | Gender | Travel related | Travel detail | Contact with a confirmed case | Jurisdiction | Date case counted |
|--------|------------|-----|--------|----------------|---------------|-------------------------------|--------------|-------------------|
| 86,899 | Palm Beach | 67 | Male | No | | No | FL resident | 05/24/20 |
| 86,900 | Palm Beach | 27 | Male | No | | Yes | FL resident | 05/24/20 |
| 86,901 | Palm Beach | 59 | Female | No | | Unknown | FL resident | 05/24/20 |
| 86,902 | Palm Beach | 58 | Male | No | | | FL resident | 05/24/20 |
| 86,903 | Palm Beach | 19 | Male | Unknown | | Yes | FL resident | 05/24/20 |
| 86,904 | Palm Beach | 23 | Male | No | | Yes | FL resident | 05/24/20 |
| 86,905 | Palm Beach | 45 | Female | Unknown | | | FL resident | 05/24/20 |
| 86,906 | Palm Beach | 64 | Male | No | | Yes | FL resident | 05/24/20 |
| 86,907 | Palm Beach | 47 | Female | No | | No | FL resident | 05/24/20 |
| 86,908 | Palm Beach | 83 | Female | No | | No | FL resident | 05/24/20 |
| 86,909 | Palm Beach | 30 | Male | No | | No | FL resident | 05/24/20 |
| 86,910 | Palm Beach | 57 | Male | No | | No | FL resident | 05/24/20 |
| 86,911 | Palm Beach | 88 | Female | No | | No | FL resident | 05/24/20 |
| 86,912 | Palm Beach | 82 | Male | No | | No | FL resident | 05/24/20 |
| 86,913 | Palm Beach | 31 | Female | No | | Yes | FL resident | 05/24/20 |
| 86,914 | Palm Beach | 18 | Male | No | | No | FL resident | 05/24/20 |
| 86,915 | Palm Beach | 49 | Male | No | | No | FL resident | 05/24/20 |
| 86,916 | Palm Beach | 61 | Female | No | | Yes | FL resident | 05/24/20 |
| 86,917 | Palm Beach | 38 | Male | No | | Yes | FL resident | 05/24/20 |
| 86,918 | Palm Beach | 17 | Female | No | | Yes | FL resident | 05/24/20 |
| 86,919 | Palm Beach | 14 | Female | No | | Yes | FL resident | 05/24/20 |
| 86,920 | Palm Beach | 38 | Female | No | | Yes | FL resident | 05/24/20 |
| 86,921 | Palm Beach | 37 | Male | No | | Yes | FL resident | 05/24/20 |
| 86,922 | Palm Beach | 66 | Male | No | | No | FL resident | 05/24/20 |
| 86,923 | Palm Beach | 30 | Female | No | | Yes | FL resident | 05/24/20 |
| 86,924 | Palm Beach | 47 | Male | No | | No | FL resident | 05/24/20 |
| 86,925 | Palm Beach | 31 | Male | Unknown | | Unknown | FL resident | 05/24/20 |
| 86,926 | Palm Beach | 41 | Male | No | | Yes | FL resident | 05/24/20 |
| 86,927 | Palm Beach | 32 | Male | No | | Yes | FL resident | 05/24/20 |
| 86,928 | Palm Beach | 13 | Female | No | | Yes | FL resident | 05/24/20 |
| 86,929 | Palm Beach | 52 | Female | No | | Yes | FL resident | 05/24/20 |
| 86,930 | Palm Beach | 1 | Male | No | | Yes | FL resident | 05/24/20 |
| 86,931 | Palm Beach | 83 | Female | No | | Unknown | FL resident | 05/24/20 |
| 86,932 | Palm Beach | 33 | Female | No | | Yes | FL resident | 05/24/20 |
| 86,933 | Palm Beach | 47 | Male | No | | Yes | FL resident | 05/24/20 |
| 86,934 | Palm Beach | 20 | Female | No | | Yes | FL resident | 05/24/20 |
| 86,935 | Palm Beach | 29 | Male | No | | No | FL resident | 05/24/20 |
| 86,936 | Palm Beach | 63 | Male | No | | No | FL resident | 05/24/20 |
| 86,937 | Palm Beach | 86 | Male | No | | Unknown | FL resident | 05/24/20 |
| 86,938 | Palm Beach | 59 | Male | No | | Unknown | FL resident | 05/24/20 |
| 86,939 | Palm Beach | 46 | Female | No | | Yes | FL resident | 05/24/20 |
| 86,940 | Palm Beach | 60 | Female | No | | Unknown | FL resident | 05/24/20 |
| 86,941 | Palm Beach | 51 | Male | No | | Yes | FL resident | 05/24/20 |
| 86,942 | Palm Beach | 12 | Female | No | | Yes | FL resident | 05/24/20 |
| 86,943 | Palm Beach | 48 | Female | No | | Yes | FL resident | 05/24/20 |
| 86,944 | Palm Beach | 40 | Male | No | | No | FL resident | 05/24/20 |
| 86,945 | Palm Beach | 52 | Female | No | | No | FL resident | 05/24/20 |
| 86,946 | Palm Beach | 23 | Male | Unknown | | | FL resident | 05/24/20 |
| 86,947 | Palm Beach | 37 | Female | No | | No | FL resident | 05/24/20 |
| 86,948 | Palm Beach | 58 | Female | No | | No | FL resident | 05/24/20 |
| 86,949 | Palm Beach | 52 | Female | Unknown | | | FL resident | 05/24/20 |
| 86,950 | Palm Beach | 43 | Female | No | | Yes | FL resident | 05/24/20 |
| 86,951 | Palm Beach | 62 | Female | No | | No | FL resident | 05/25/20 |
| 86,952 | Palm Beach | 75 | Male | No | | No | FL resident | 05/25/20 |
| 86,953 | Palm Beach | 32 | Female | No | | Yes | FL resident | 05/25/20 |
| 86,954 | Palm Beach | 76 | Female | No | | Yes | FL resident | 05/25/20 |
| 86,955 | Palm Beach | 62 | Male | No | | Yes | FL resident | 05/25/20 |
| 86,956 | Palm Beach | 34 | Male | No | | Yes | FL resident | 05/25/20 |
| 86,957 | Palm Beach | 22 | Female | No | | Yes | FL resident | 05/25/20 |
| 86,958 | Palm Beach | 24 | Female | No | | No | FL resident | 05/25/20 |
| 86,959 | Palm Beach | 54 | Female | Unknown | | | FL resident | 05/25/20 |
| 86,960 | Palm Beach | 15 | Female | No | | Yes | FL resident | 05/25/20 |

Coronavirus: line list of cases

Data through Jun 23, 2020 verified as of Jun 24, 2020 at 09:25 AM

Data in this report are provisional and subject to change.

| Case | County | Age | Gender | Travel related | Travel detail | Contact with a confirmed case | Jurisdiction | Date case counted |
|--------|------------|-----|--------|----------------|---------------|-------------------------------|--------------|-------------------|
| 86,961 | Palm Beach | 14 | Male | Unknown | | Unknown | FL resident | 05/25/20 |
| 86,962 | Palm Beach | 28 | Male | Unknown | | Yes | FL resident | 05/25/20 |
| 86,963 | Palm Beach | 1 | Male | Unknown | | Yes | FL resident | 05/25/20 |
| 86,964 | Palm Beach | 34 | Female | Unknown | | Unknown | FL resident | 05/25/20 |
| 86,965 | Palm Beach | 58 | Female | No | | Yes | FL resident | 05/25/20 |
| 86,966 | Palm Beach | 28 | Female | No | | Yes | FL resident | 05/25/20 |
| 86,967 | Palm Beach | 57 | Male | No | | Yes | FL resident | 05/25/20 |
| 86,968 | Palm Beach | 64 | Female | No | | Yes | FL resident | 05/25/20 |
| 86,969 | Palm Beach | 76 | Female | No | | Yes | FL resident | 05/25/20 |
| 86,970 | Palm Beach | 53 | Male | No | | Yes | FL resident | 05/25/20 |
| 86,971 | Palm Beach | 42 | Male | No | | Yes | FL resident | 05/25/20 |
| 86,972 | Palm Beach | 29 | Female | Unknown | | Yes | FL resident | 05/25/20 |
| 86,973 | Palm Beach | 47 | Female | No | | No | FL resident | 05/25/20 |
| 86,974 | Palm Beach | 77 | Female | No | | Unknown | FL resident | 05/25/20 |
| 86,975 | Palm Beach | 61 | Male | Yes | IL | Yes | FL resident | 05/25/20 |
| 86,976 | Palm Beach | 87 | Female | No | | Yes | FL resident | 05/25/20 |
| 86,977 | Palm Beach | 73 | Male | Unknown | | | FL resident | 05/25/20 |
| 86,978 | Palm Beach | 63 | Male | Yes | FL; GA | Unknown | FL resident | 05/25/20 |
| 86,979 | Palm Beach | 20 | Female | Unknown | | | FL resident | 05/25/20 |
| 86,980 | Palm Beach | 20 | Male | Unknown | | Unknown | FL resident | 05/25/20 |
| 86,981 | Palm Beach | 57 | Female | No | | Yes | FL resident | 05/25/20 |
| 86,982 | Palm Beach | 28 | Female | No | | Yes | FL resident | 05/25/20 |
| 86,983 | Palm Beach | 39 | Female | Unknown | | | FL resident | 05/25/20 |
| 86,984 | Palm Beach | 0 | Female | Unknown | | | FL resident | 05/25/20 |
| 86,985 | Palm Beach | 23 | Male | Unknown | | | FL resident | 05/25/20 |
| 86,986 | Palm Beach | 64 | Female | Unknown | | Yes | FL resident | 05/25/20 |
| 86,987 | Palm Beach | 23 | Female | Unknown | | Yes | FL resident | 05/25/20 |
| 86,988 | Palm Beach | 31 | Female | No | | Yes | FL resident | 05/25/20 |
| 86,989 | Palm Beach | 16 | Female | No | | Yes | FL resident | 05/25/20 |
| 86,990 | Palm Beach | 27 | Male | No | | No | FL resident | 05/25/20 |
| 86,991 | Palm Beach | 35 | Male | No | | Yes | FL resident | 05/25/20 |
| 86,992 | Palm Beach | 75 | Female | No | | No | FL resident | 05/25/20 |
| 86,993 | Palm Beach | 45 | Female | No | | No | FL resident | 05/25/20 |
| 86,994 | Palm Beach | 17 | Male | Unknown | | | FL resident | 05/25/20 |
| 86,995 | Palm Beach | 38 | Female | No | | Yes | FL resident | 05/25/20 |
| 86,996 | Palm Beach | 93 | Female | No | | Yes | FL resident | 05/25/20 |
| 86,997 | Palm Beach | 85 | Female | No | | No | FL resident | 05/25/20 |
| 86,998 | Palm Beach | 23 | Male | No | | Yes | FL resident | 05/25/20 |
| 86,999 | Palm Beach | 70 | Female | No | | Yes | FL resident | 05/25/20 |
| 87,000 | Palm Beach | 45 | Female | No | | No | FL resident | 05/25/20 |
| 87,001 | Palm Beach | 45 | Female | No | | Yes | FL resident | 05/25/20 |
| 87,002 | Palm Beach | 18 | Female | No | | No | FL resident | 05/25/20 |
| 87,003 | Palm Beach | 18 | Male | No | | No | FL resident | 05/25/20 |
| 87,004 | Palm Beach | 58 | Male | No | | No | FL resident | 05/25/20 |
| 87,005 | Palm Beach | 29 | Female | No | | Yes | FL resident | 05/25/20 |
| 87,006 | Palm Beach | 16 | Male | No | | Yes | FL resident | 05/25/20 |
| 87,007 | Palm Beach | 46 | Male | No | | No | FL resident | 05/25/20 |
| 87,008 | Palm Beach | 48 | Female | No | | Yes | FL resident | 05/25/20 |
| 87,009 | Palm Beach | 10 | Female | No | | Yes | FL resident | 05/25/20 |
| 87,010 | Palm Beach | 40 | Female | Unknown | | | FL resident | 05/25/20 |
| 87,011 | Palm Beach | 49 | Female | No | | Yes | FL resident | 05/25/20 |
| 87,012 | Palm Beach | 14 | Male | No | | Yes | FL resident | 05/25/20 |
| 87,013 | Palm Beach | 56 | Male | No | | Yes | FL resident | 05/25/20 |
| 87,014 | Palm Beach | 27 | Male | No | | Yes | FL resident | 05/25/20 |
| 87,015 | Palm Beach | 50 | Female | No | | Yes | FL resident | 05/25/20 |
| 87,016 | Palm Beach | 58 | Female | No | | Yes | FL resident | 05/25/20 |
| 87,017 | Palm Beach | 53 | Male | No | | Unknown | FL resident | 05/25/20 |
| 87,018 | Palm Beach | 35 | Female | No | | No | FL resident | 05/25/20 |
| 87,019 | Palm Beach | 96 | Male | No | | Unknown | FL resident | 05/25/20 |
| 87,020 | Palm Beach | 76 | Female | No | | Unknown | FL resident | 05/25/20 |
| 87,021 | Palm Beach | 44 | Male | No | | Yes | FL resident | 05/25/20 |
| 87,022 | Palm Beach | 60 | Male | No | | Yes | FL resident | 05/25/20 |

Coronavirus: line list of cases

Data through Jun 23, 2020 verified as of Jun 24, 2020 at 09:25 AM

Data in this report are provisional and subject to change.

| Case | County | Age | Gender | Travel related | Travel detail | Contact with a confirmed case | Jurisdiction | Date case counted |
|--------|------------|-----|--------|----------------|---------------|-------------------------------|--------------|-------------------|
| 87,023 | Palm Beach | 35 | Female | No | | No | FL resident | 05/25/20 |
| 87,024 | Palm Beach | 50 | Male | No | | No | FL resident | 05/25/20 |
| 87,025 | Palm Beach | 78 | Female | No | | Yes | FL resident | 05/25/20 |
| 87,026 | Palm Beach | 40 | Male | Unknown | | No | FL resident | 05/25/20 |
| 87,027 | Palm Beach | 46 | Male | No | | Yes | FL resident | 05/25/20 |
| 87,028 | Palm Beach | 49 | Female | No | | Yes | FL resident | 05/25/20 |
| 87,029 | Palm Beach | 41 | Female | No | | Yes | FL resident | 05/25/20 |
| 87,030 | Palm Beach | 10 | Male | No | | Yes | FL resident | 05/25/20 |
| 87,031 | Palm Beach | 51 | Male | Unknown | | Yes | FL resident | 05/26/20 |
| 87,032 | Palm Beach | 70 | Female | No | | Unknown | FL resident | 05/26/20 |
| 87,033 | Palm Beach | 56 | Female | No | | Yes | FL resident | 05/26/20 |
| 87,034 | Palm Beach | 97 | Male | No | | Unknown | FL resident | 05/26/20 |
| 87,035 | Palm Beach | 0 | Female | No | | No | FL resident | 05/26/20 |
| 87,036 | Palm Beach | 45 | Male | No | | Yes | FL resident | 05/26/20 |
| 87,037 | Palm Beach | 36 | Male | No | | Unknown | FL resident | 05/26/20 |
| 87,038 | Palm Beach | 58 | Male | No | | Yes | FL resident | 05/26/20 |
| 87,039 | Palm Beach | 25 | Male | No | | Unknown | FL resident | 05/26/20 |
| 87,040 | Palm Beach | 35 | Female | No | | Yes | FL resident | 05/26/20 |
| 87,041 | Palm Beach | 61 | Male | No | | Unknown | FL resident | 05/26/20 |
| 87,042 | Palm Beach | 67 | Male | No | | Yes | FL resident | 05/26/20 |
| 87,043 | Palm Beach | 31 | Male | No | | Yes | FL resident | 05/26/20 |
| 87,044 | Palm Beach | 31 | Female | No | | Yes | FL resident | 05/26/20 |
| 87,045 | Palm Beach | 97 | Female | No | | Yes | FL resident | 05/26/20 |
| 87,046 | Palm Beach | 87 | Male | No | | Unknown | FL resident | 05/26/20 |
| 87,047 | Palm Beach | 48 | Male | Unknown | | No | FL resident | 05/26/20 |
| 87,048 | Palm Beach | 34 | Male | No | | Unknown | FL resident | 05/26/20 |
| 87,049 | Palm Beach | 44 | Male | No | | Yes | FL resident | 05/26/20 |
| 87,050 | Palm Beach | 31 | Male | Unknown | | | FL resident | 05/26/20 |
| 87,051 | Palm Beach | 6 | Male | Unknown | | No | FL resident | 05/26/20 |
| 87,052 | Palm Beach | 81 | Female | No | | Unknown | FL resident | 05/26/20 |
| 87,053 | Palm Beach | 64 | Female | Unknown | | No | FL resident | 05/26/20 |
| 87,054 | Palm Beach | 65 | Male | Unknown | | Yes | FL resident | 05/26/20 |
| 87,055 | Palm Beach | 35 | Male | Unknown | | No | FL resident | 05/26/20 |
| 87,056 | Palm Beach | 41 | Male | Unknown | | Unknown | FL resident | 05/26/20 |
| 87,057 | Palm Beach | 69 | Male | Unknown | | Yes | FL resident | 05/26/20 |
| 87,058 | Palm Beach | 31 | Male | No | | No | FL resident | 05/26/20 |
| 87,059 | Palm Beach | 36 | Male | No | | No | FL resident | 05/26/20 |
| 87,060 | Palm Beach | 34 | Female | No | | Yes | FL resident | 05/26/20 |
| 87,061 | Palm Beach | 44 | Male | No | | Yes | FL resident | 05/26/20 |
| 87,062 | Palm Beach | 46 | Male | No | | Yes | FL resident | 05/26/20 |
| 87,063 | Palm Beach | 38 | Female | No | | Yes | FL resident | 05/26/20 |
| 87,064 | Palm Beach | 35 | Female | No | | Yes | FL resident | 05/26/20 |
| 87,065 | Palm Beach | 38 | Male | No | | Unknown | FL resident | 05/26/20 |
| 87,066 | Palm Beach | 37 | Female | No | | Yes | FL resident | 05/26/20 |
| 87,067 | Palm Beach | 2 | Female | No | | No | FL resident | 05/27/20 |
| 87,068 | Palm Beach | 97 | Male | No | | Yes | FL resident | 05/27/20 |
| 87,069 | Palm Beach | 54 | Male | No | | Yes | FL resident | 05/27/20 |
| 87,070 | Palm Beach | 29 | Female | Unknown | | | FL resident | 05/27/20 |
| 87,071 | Palm Beach | 63 | Female | Unknown | | | FL resident | 05/27/20 |
| 87,072 | Palm Beach | 44 | Male | No | | Unknown | FL resident | 05/27/20 |
| 87,073 | Palm Beach | 21 | Male | No | | No | FL resident | 05/27/20 |
| 87,074 | Palm Beach | 36 | Female | No | | Yes | FL resident | 05/27/20 |
| 87,075 | Palm Beach | 47 | Male | No | | Yes | FL resident | 05/27/20 |
| 87,076 | Palm Beach | 54 | Female | Unknown | | Yes | FL resident | 05/27/20 |
| 87,077 | Palm Beach | 57 | Female | No | | Yes | FL resident | 05/27/20 |
| 87,078 | Palm Beach | 39 | Male | No | | No | FL resident | 05/27/20 |
| 87,079 | Palm Beach | 41 | Male | No | | No | FL resident | 05/27/20 |
| 87,080 | Palm Beach | 3 | Male | No | | Yes | FL resident | 05/27/20 |
| 87,081 | Palm Beach | 70 | Female | No | | Yes | FL resident | 05/27/20 |
| 87,082 | Palm Beach | 78 | Female | No | | Yes | FL resident | 05/27/20 |
| 87,083 | Palm Beach | 20 | Female | No | | No | FL resident | 05/27/20 |
| 87,084 | Palm Beach | 31 | Female | No | | Yes | FL resident | 05/27/20 |

Coronavirus: line list of cases

Data through Jun 23, 2020 verified as of Jun 24, 2020 at 09:25 AM

Data in this report are provisional and subject to change.

| Case | County | Age | Gender | Travel related | Travel detail | Contact with a confirmed case | Jurisdiction | Date case counted |
|--------|------------|-----|--------|----------------|---------------|-------------------------------|--------------|-------------------|
| 87,085 | Palm Beach | 94 | Male | No | | Yes | FL resident | 05/27/20 |
| 87,086 | Palm Beach | 16 | Male | No | | No | FL resident | 05/27/20 |
| 87,087 | Palm Beach | 31 | Male | No | | No | FL resident | 05/27/20 |
| 87,088 | Palm Beach | 58 | Male | No | | No | FL resident | 05/27/20 |
| 87,089 | Palm Beach | 33 | Female | No | | Yes | FL resident | 05/27/20 |
| 87,090 | Palm Beach | 30 | Male | No | | | FL resident | 05/27/20 |
| 87,091 | Palm Beach | 32 | Male | No | | Yes | FL resident | 05/27/20 |
| 87,092 | Palm Beach | 35 | Male | No | | | FL resident | 05/27/20 |
| 87,093 | Palm Beach | 28 | Female | No | | Yes | FL resident | 05/27/20 |
| 87,094 | Palm Beach | 62 | Male | No | | Yes | FL resident | 05/27/20 |
| 87,095 | Palm Beach | 43 | Male | Unknown | | | FL resident | 05/27/20 |
| 87,096 | Palm Beach | 86 | Female | No | | Yes | FL resident | 05/27/20 |
| 87,097 | Palm Beach | 43 | Male | No | | No | FL resident | 05/27/20 |
| 87,098 | Palm Beach | 96 | Male | No | | Yes | FL resident | 05/27/20 |
| 87,099 | Palm Beach | 86 | Female | No | | Yes | FL resident | 05/27/20 |
| 87,100 | Palm Beach | 56 | Male | No | | Unknown | FL resident | 05/27/20 |
| 87,101 | Palm Beach | 53 | Male | No | | Unknown | FL resident | 05/27/20 |
| 87,102 | Palm Beach | 59 | Male | No | | Unknown | FL resident | 05/27/20 |
| 87,103 | Palm Beach | 52 | Male | No | | Unknown | FL resident | 05/27/20 |
| 87,104 | Palm Beach | 44 | Male | No | | Unknown | FL resident | 05/27/20 |
| 87,105 | Palm Beach | 28 | Male | No | | Unknown | FL resident | 05/27/20 |
| 87,106 | Palm Beach | 59 | Male | No | | Unknown | FL resident | 05/27/20 |
| 87,107 | Palm Beach | 34 | Male | No | | Unknown | FL resident | 05/27/20 |
| 87,108 | Palm Beach | 17 | Male | No | | Yes | FL resident | 05/27/20 |
| 87,109 | Palm Beach | 33 | Female | No | | No | FL resident | 05/27/20 |
| 87,110 | Palm Beach | 90 | Male | No | | Yes | FL resident | 05/27/20 |
| 87,111 | Palm Beach | 39 | Male | No | | Yes | FL resident | 05/27/20 |
| 87,112 | Palm Beach | 16 | Female | No | | No | FL resident | 05/27/20 |
| 87,113 | Palm Beach | 40 | Female | Unknown | | | FL resident | 05/27/20 |
| 87,114 | Palm Beach | 34 | Male | No | | Yes | FL resident | 05/27/20 |
| 87,115 | Palm Beach | 85 | Female | No | | Yes | FL resident | 05/27/20 |
| 87,116 | Palm Beach | 35 | Female | No | | Yes | FL resident | 05/27/20 |
| 87,117 | Palm Beach | 35 | Male | No | | Yes | FL resident | 05/27/20 |
| 87,118 | Palm Beach | 6 | Female | Unknown | | Yes | FL resident | 05/27/20 |
| 87,119 | Palm Beach | 55 | Female | Unknown | | No | FL resident | 05/27/20 |
| 87,120 | Palm Beach | 55 | Male | No | | Unknown | FL resident | 05/27/20 |
| 87,121 | Palm Beach | 53 | Male | No | | Unknown | FL resident | 05/27/20 |
| 87,122 | Palm Beach | 89 | Female | No | | No | FL resident | 05/27/20 |
| 87,123 | Palm Beach | 43 | Male | No | | Unknown | FL resident | 05/27/20 |
| 87,124 | Palm Beach | 34 | Male | No | | Unknown | FL resident | 05/27/20 |
| 87,125 | Palm Beach | 26 | Male | No | | Unknown | FL resident | 05/27/20 |
| 87,126 | Palm Beach | 40 | Male | No | | Unknown | FL resident | 05/27/20 |
| 87,127 | Palm Beach | 55 | Male | No | | Unknown | FL resident | 05/27/20 |
| 87,128 | Palm Beach | 37 | Female | Unknown | | No | FL resident | 05/27/20 |
| 87,129 | Palm Beach | 69 | Male | Unknown | | No | FL resident | 05/27/20 |
| 87,130 | Palm Beach | 66 | Male | Unknown | | Unknown | FL resident | 05/27/20 |
| 87,131 | Palm Beach | 48 | Male | Unknown | | Unknown | FL resident | 05/27/20 |
| 87,132 | Palm Beach | 21 | Male | Unknown | | Yes | FL resident | 05/27/20 |
| 87,133 | Palm Beach | 35 | Male | Unknown | | Unknown | FL resident | 05/27/20 |
| 87,134 | Palm Beach | 40 | Male | No | | Yes | FL resident | 05/27/20 |
| 87,135 | Palm Beach | 56 | Male | No | | Unknown | FL resident | 05/27/20 |
| 87,136 | Palm Beach | 42 | Male | No | | Unknown | FL resident | 05/27/20 |
| 87,137 | Palm Beach | 21 | Male | No | | | FL resident | 05/27/20 |
| 87,138 | Palm Beach | 48 | Male | No | | | FL resident | 05/27/20 |
| 87,139 | Palm Beach | 42 | Male | No | | Unknown | FL resident | 05/27/20 |
| 87,140 | Palm Beach | 38 | Male | No | | | FL resident | 05/27/20 |
| 87,141 | Palm Beach | 31 | Male | No | | Unknown | FL resident | 05/27/20 |
| 87,142 | Palm Beach | 62 | Male | No | | | FL resident | 05/27/20 |
| 87,143 | Palm Beach | 59 | Male | No | | | FL resident | 05/27/20 |
| 87,144 | Palm Beach | 58 | Male | No | | | FL resident | 05/27/20 |
| 87,145 | Palm Beach | 39 | Male | No | | | FL resident | 05/27/20 |
| 87,146 | Palm Beach | 56 | Male | No | | | FL resident | 05/27/20 |

Coronavirus: line list of cases

Data through Jun 23, 2020 verified as of Jun 24, 2020 at 09:25 AM

Data in this report are provisional and subject to change.

| Case | County | Age | Gender | Travel related | Travel detail | Contact with a confirmed case | Jurisdiction | Date case counted |
|--------|------------|-----|--------|----------------|---------------|-------------------------------|--------------|-------------------|
| 87,147 | Palm Beach | 97 | Male | No | | Unknown | FL resident | 05/27/20 |
| 87,148 | Palm Beach | 18 | Male | No | | Unknown | FL resident | 05/27/20 |
| 87,149 | Palm Beach | 72 | Female | No | | Yes | FL resident | 05/27/20 |
| 87,150 | Palm Beach | 57 | Female | No | | No | FL resident | 05/28/20 |
| 87,151 | Palm Beach | 88 | Female | Unknown | | | FL resident | 05/28/20 |
| 87,152 | Palm Beach | 52 | Female | No | | Yes | FL resident | 05/28/20 |
| 87,153 | Palm Beach | 83 | Female | No | | Yes | FL resident | 05/28/20 |
| 87,154 | Palm Beach | 35 | Female | No | | No | FL resident | 05/28/20 |
| 87,155 | Palm Beach | 40 | Male | No | | No | FL resident | 05/28/20 |
| 87,156 | Palm Beach | 69 | Male | No | | No | FL resident | 05/28/20 |
| 87,157 | Palm Beach | 67 | Male | No | | Yes | FL resident | 05/28/20 |
| 87,158 | Palm Beach | 55 | Female | No | | Yes | FL resident | 05/28/20 |
| 87,159 | Palm Beach | 47 | Male | Unknown | | | FL resident | 05/28/20 |
| 87,160 | Palm Beach | 18 | Male | No | | No | FL resident | 05/28/20 |
| 87,161 | Palm Beach | 32 | Female | Unknown | | Unknown | FL resident | 05/28/20 |
| 87,162 | Palm Beach | 49 | Male | No | | Yes | FL resident | 05/28/20 |
| 87,163 | Palm Beach | 53 | Male | No | | No | FL resident | 05/28/20 |
| 87,164 | Palm Beach | 6 | Male | No | | Yes | FL resident | 05/28/20 |
| 87,165 | Palm Beach | 35 | Male | No | | Unknown | FL resident | 05/28/20 |
| 87,166 | Palm Beach | 30 | Female | No | | No | FL resident | 05/28/20 |
| 87,167 | Palm Beach | 33 | Male | No | | | FL resident | 05/28/20 |
| 87,168 | Palm Beach | 28 | Female | Unknown | | Yes | FL resident | 05/28/20 |
| 87,169 | Palm Beach | 43 | Male | No | | Yes | FL resident | 05/28/20 |
| 87,170 | Palm Beach | 52 | Female | No | | Unknown | FL resident | 05/28/20 |
| 87,171 | Palm Beach | 49 | Female | No | | No | FL resident | 05/28/20 |
| 87,172 | Palm Beach | 8 | Female | No | | Yes | FL resident | 05/28/20 |
| 87,173 | Palm Beach | 45 | Male | Unknown | | | FL resident | 05/28/20 |
| 87,174 | Palm Beach | 36 | Female | No | | No | FL resident | 05/28/20 |
| 87,175 | Palm Beach | 36 | Female | No | | Yes | FL resident | 05/28/20 |
| 87,176 | Palm Beach | 29 | Male | No | | Yes | FL resident | 05/28/20 |
| 87,177 | Palm Beach | 36 | Male | Unknown | | Yes | FL resident | 05/28/20 |
| 87,178 | Palm Beach | 34 | Female | No | | Yes | FL resident | 05/28/20 |
| 87,179 | Palm Beach | 15 | Male | Unknown | | Yes | FL resident | 05/28/20 |
| 87,180 | Palm Beach | 20 | Female | Unknown | | Yes | FL resident | 05/28/20 |
| 87,181 | Palm Beach | 18 | Male | No | | No | FL resident | 05/28/20 |
| 87,182 | Palm Beach | 17 | Male | Unknown | | | FL resident | 05/28/20 |
| 87,183 | Palm Beach | 46 | Male | No | | Yes | FL resident | 05/28/20 |
| 87,184 | Palm Beach | 57 | Female | No | | Yes | FL resident | 05/28/20 |
| 87,185 | Palm Beach | 21 | Female | No | | No | FL resident | 05/28/20 |
| 87,186 | Palm Beach | 23 | Female | No | | Yes | FL resident | 05/28/20 |
| 87,187 | Palm Beach | 43 | Male | Unknown | | | FL resident | 05/28/20 |
| 87,188 | Palm Beach | 33 | Male | No | | No | FL resident | 05/28/20 |
| 87,189 | Palm Beach | 25 | Female | No | | No | FL resident | 05/28/20 |
| 87,190 | Palm Beach | 20 | Male | No | | Yes | FL resident | 05/28/20 |
| 87,191 | Palm Beach | 51 | Female | No | | Yes | FL resident | 05/28/20 |
| 87,192 | Palm Beach | 40 | Female | No | | Yes | FL resident | 05/28/20 |
| 87,193 | Palm Beach | 39 | Female | No | | No | FL resident | 05/28/20 |
| 87,194 | Palm Beach | 38 | Female | No | | No | FL resident | 05/28/20 |
| 87,195 | Palm Beach | 35 | Male | No | | No | FL resident | 05/28/20 |
| 87,196 | Palm Beach | 77 | Male | No | | No | FL resident | 05/28/20 |
| 87,197 | Palm Beach | 31 | Male | No | | Yes | FL resident | 05/28/20 |
| 87,198 | Palm Beach | 39 | Female | No | | Yes | FL resident | 05/28/20 |
| 87,199 | Palm Beach | 38 | Female | No | | No | FL resident | 05/28/20 |
| 87,200 | Palm Beach | 29 | Male | Unknown | | No | FL resident | 05/28/20 |
| 87,201 | Palm Beach | 31 | Male | No | | Yes | FL resident | 05/28/20 |
| 87,202 | Palm Beach | 53 | Male | No | | Yes | FL resident | 05/28/20 |
| 87,203 | Palm Beach | 27 | Male | No | | Yes | FL resident | 05/28/20 |
| 87,204 | Palm Beach | 5 | Female | No | | Yes | FL resident | 05/28/20 |
| 87,205 | Palm Beach | 39 | Female | No | | Yes | FL resident | 05/28/20 |
| 87,206 | Palm Beach | 32 | Female | No | | Yes | FL resident | 05/28/20 |
| 87,207 | Palm Beach | 47 | Male | No | | Yes | FL resident | 05/28/20 |
| 87,208 | Palm Beach | 49 | Male | No | | Yes | FL resident | 05/28/20 |

Coronavirus: line list of cases

Data through Jun 23, 2020 verified as of Jun 24, 2020 at 09:25 AM

Data in this report are provisional and subject to change.

| Case | County | Age | Gender | Travel related | Travel detail | Contact with a confirmed case | Jurisdiction | Date case counted |
|--------|------------|-----|--------|----------------|---------------|-------------------------------|--------------|-------------------|
| 87,209 | Palm Beach | 0 | Male | Unknown | | Unknown | FL resident | 05/28/20 |
| 87,210 | Palm Beach | 35 | Female | No | | No | FL resident | 05/28/20 |
| 87,211 | Palm Beach | 32 | Female | No | | No | FL resident | 05/28/20 |
| 87,212 | Palm Beach | 12 | Female | No | | Yes | FL resident | 05/28/20 |
| 87,213 | Palm Beach | 27 | Male | No | | No | FL resident | 05/28/20 |
| 87,214 | Palm Beach | 93 | Female | No | | No | FL resident | 05/28/20 |
| 87,215 | Palm Beach | 23 | Male | No | | No | FL resident | 05/28/20 |
| 87,216 | Palm Beach | 33 | Male | No | | Yes | FL resident | 05/28/20 |
| 87,217 | Palm Beach | 35 | Male | No | | No | FL resident | 05/28/20 |
| 87,218 | Palm Beach | 36 | Male | No | | Yes | FL resident | 05/28/20 |
| 87,219 | Palm Beach | 21 | Male | No | | No | FL resident | 05/28/20 |
| 87,220 | Palm Beach | 44 | Female | No | | No | FL resident | 05/28/20 |
| 87,221 | Palm Beach | 46 | Female | No | | Yes | FL resident | 05/28/20 |
| 87,222 | Palm Beach | 11 | Male | Unknown | | | FL resident | 05/28/20 |
| 87,223 | Palm Beach | 25 | Male | No | | Yes | FL resident | 05/28/20 |
| 87,224 | Palm Beach | 36 | Female | Unknown | | | FL resident | 05/28/20 |
| 87,225 | Palm Beach | 33 | Male | No | | No | FL resident | 05/28/20 |
| 87,226 | Palm Beach | 38 | Male | No | | Yes | FL resident | 05/28/20 |
| 87,227 | Palm Beach | 45 | Male | No | | Yes | FL resident | 05/28/20 |
| 87,228 | Palm Beach | 37 | Female | No | | No | FL resident | 05/28/20 |
| 87,229 | Palm Beach | 66 | Female | Unknown | | No | FL resident | 05/28/20 |
| 87,230 | Palm Beach | 33 | Female | No | | No | FL resident | 05/28/20 |
| 87,231 | Palm Beach | 56 | Male | No | | Yes | FL resident | 05/28/20 |
| 87,232 | Palm Beach | 1 | Female | No | | Yes | FL resident | 05/28/20 |
| 87,233 | Palm Beach | 58 | Female | No | | Yes | FL resident | 05/28/20 |
| 87,234 | Palm Beach | 46 | Female | No | | No | FL resident | 05/28/20 |
| 87,235 | Palm Beach | 44 | Male | No | | Yes | FL resident | 05/28/20 |
| 87,236 | Palm Beach | 59 | Male | No | | Yes | FL resident | 05/28/20 |
| 87,237 | Palm Beach | 14 | Female | No | | Yes | FL resident | 05/28/20 |
| 87,238 | Palm Beach | 19 | Female | No | | Unknown | FL resident | 05/28/20 |
| 87,239 | Palm Beach | 22 | Male | No | | Yes | FL resident | 05/28/20 |
| 87,240 | Palm Beach | 33 | Female | No | | Yes | FL resident | 05/28/20 |
| 87,241 | Palm Beach | 57 | Female | No | | Yes | FL resident | 05/28/20 |
| 87,242 | Palm Beach | 41 | Female | No | | No | FL resident | 05/28/20 |
| 87,243 | Palm Beach | 78 | Female | No | | Yes | FL resident | 05/28/20 |
| 87,244 | Palm Beach | 30 | Female | No | | Yes | FL resident | 05/28/20 |
| 87,245 | Palm Beach | 30 | Male | No | | Yes | FL resident | 05/28/20 |
| 87,246 | Palm Beach | 26 | Male | No | | Yes | FL resident | 05/28/20 |
| 87,247 | Palm Beach | 53 | Female | No | | No | FL resident | 05/28/20 |
| 87,248 | Palm Beach | 33 | Female | No | | Yes | FL resident | 05/28/20 |
| 87,249 | Palm Beach | 24 | Male | No | | No | FL resident | 05/28/20 |
| 87,250 | Palm Beach | 29 | Male | No | | Yes | FL resident | 05/28/20 |
| 87,251 | Palm Beach | 31 | Female | No | | Yes | FL resident | 05/28/20 |
| 87,252 | Palm Beach | 44 | Male | No | | Yes | FL resident | 05/28/20 |
| 87,253 | Palm Beach | 49 | Female | No | | Yes | FL resident | 05/28/20 |
| 87,254 | Palm Beach | 38 | Female | No | | No | FL resident | 05/28/20 |
| 87,255 | Palm Beach | 56 | Male | No | | Yes | FL resident | 05/28/20 |
| 87,256 | Palm Beach | 31 | Male | No | | | FL resident | 05/28/20 |
| 87,257 | Palm Beach | 37 | Female | No | | Yes | FL resident | 05/28/20 |
| 87,258 | Palm Beach | 86 | Female | No | | Unknown | FL resident | 05/28/20 |
| 87,259 | Palm Beach | 65 | Female | Unknown | | No | FL resident | 05/28/20 |
| 87,260 | Palm Beach | 63 | Male | No | | Yes | FL resident | 05/28/20 |
| 87,261 | Palm Beach | 77 | Male | No | | No | FL resident | 05/28/20 |
| 87,262 | Palm Beach | 21 | Male | No | | Yes | FL resident | 05/28/20 |
| 87,263 | Palm Beach | 63 | Male | No | | | FL resident | 05/28/20 |
| 87,264 | Palm Beach | 65 | Female | No | | No | FL resident | 05/28/20 |
| 87,265 | Palm Beach | 67 | Male | No | | No | FL resident | 05/28/20 |
| 87,266 | Palm Beach | 48 | Male | No | | | FL resident | 05/28/20 |
| 87,267 | Palm Beach | 57 | Female | No | | Yes | FL resident | 05/28/20 |
| 87,268 | Palm Beach | 52 | Male | No | | Unknown | FL resident | 05/28/20 |
| 87,269 | Palm Beach | 55 | Male | No | | Unknown | FL resident | 05/28/20 |
| 87,270 | Palm Beach | 56 | Female | No | | Yes | FL resident | 05/28/20 |

Coronavirus: line list of cases

Data through Jun 23, 2020 verified as of Jun 24, 2020 at 09:25 AM

Data in this report are provisional and subject to change.

| Case | County | Age | Gender | Travel related | Travel detail | Contact with a confirmed case | Jurisdiction | Date case counted |
|--------|------------|-----|--------|----------------|---------------|-------------------------------|--------------|-------------------|
| 87,271 | Palm Beach | 22 | Male | No | | Yes | FL resident | 05/28/20 |
| 87,272 | Palm Beach | 16 | Male | No | | Yes | FL resident | 05/28/20 |
| 87,273 | Palm Beach | 40 | Female | No | | | FL resident | 05/28/20 |
| 87,274 | Palm Beach | 33 | Male | No | | No | FL resident | 05/28/20 |
| 87,275 | Palm Beach | 13 | Male | No | | Yes | FL resident | 05/28/20 |
| 87,276 | Palm Beach | 27 | Male | Unknown | | | FL resident | 05/28/20 |
| 87,277 | Palm Beach | 27 | Female | Unknown | | Yes | FL resident | 05/28/20 |
| 87,278 | Palm Beach | 19 | Female | No | | No | FL resident | 05/28/20 |
| 87,279 | Palm Beach | 30 | Female | No | | No | FL resident | 05/28/20 |
| 87,280 | Palm Beach | 39 | Female | No | | Yes | FL resident | 05/28/20 |
| 87,281 | Palm Beach | 24 | Male | No | | Yes | FL resident | 05/28/20 |
| 87,282 | Palm Beach | 53 | Female | No | | No | FL resident | 05/28/20 |
| 87,283 | Palm Beach | 51 | Female | Unknown | | Unknown | FL resident | 05/28/20 |
| 87,284 | Palm Beach | 86 | Male | No | | No | FL resident | 05/28/20 |
| 87,285 | Palm Beach | 51 | Female | No | | No | FL resident | 05/28/20 |
| 87,286 | Palm Beach | 31 | Male | Yes | VA | No | FL resident | 05/28/20 |
| 87,287 | Palm Beach | 43 | Female | No | | Yes | FL resident | 05/28/20 |
| 87,288 | Palm Beach | 55 | Male | No | | Yes | FL resident | 05/28/20 |
| 87,289 | Palm Beach | 27 | Male | Unknown | | Unknown | FL resident | 05/28/20 |
| 87,290 | Palm Beach | 49 | Female | No | | Yes | FL resident | 05/28/20 |
| 87,291 | Palm Beach | 33 | Female | No | | Yes | FL resident | 05/28/20 |
| 87,292 | Palm Beach | 26 | Female | Unknown | | | FL resident | 05/28/20 |
| 87,293 | Palm Beach | 43 | Male | No | | No | FL resident | 05/28/20 |
| 87,294 | Palm Beach | 54 | Male | No | | No | FL resident | 05/28/20 |
| 87,295 | Palm Beach | 41 | Male | No | | No | FL resident | 05/28/20 |
| 87,296 | Palm Beach | 39 | Female | No | | No | FL resident | 05/28/20 |
| 87,297 | Palm Beach | 47 | Male | No | | No | FL resident | 05/28/20 |
| 87,298 | Palm Beach | 55 | Male | No | | No | FL resident | 05/28/20 |
| 87,299 | Palm Beach | 56 | Male | No | | Yes | FL resident | 05/28/20 |
| 87,300 | Palm Beach | 32 | Female | No | | Yes | FL resident | 05/28/20 |
| 87,301 | Palm Beach | 14 | Female | No | | Yes | FL resident | 05/28/20 |
| 87,302 | Palm Beach | 41 | Male | No | | No | FL resident | 05/28/20 |
| 87,303 | Palm Beach | 59 | Female | Unknown | | Unknown | FL resident | 05/28/20 |
| 87,304 | Palm Beach | 47 | Male | No | | Yes | FL resident | 05/28/20 |
| 87,305 | Palm Beach | 37 | Female | Unknown | | Unknown | FL resident | 05/28/20 |
| 87,306 | Palm Beach | 64 | Female | Unknown | | Yes | FL resident | 05/28/20 |
| 87,307 | Palm Beach | 34 | Male | Unknown | | Yes | FL resident | 05/28/20 |
| 87,308 | Palm Beach | 35 | Male | Unknown | | Unknown | FL resident | 05/28/20 |
| 87,309 | Palm Beach | 46 | Female | No | | Yes | FL resident | 05/28/20 |
| 87,310 | Palm Beach | 36 | Female | No | | Yes | FL resident | 05/28/20 |
| 87,311 | Palm Beach | 45 | Female | No | | Yes | FL resident | 05/28/20 |
| 87,312 | Palm Beach | 8 | Female | No | | Yes | FL resident | 05/28/20 |
| 87,313 | Palm Beach | 31 | Female | No | | No | FL resident | 05/28/20 |
| 87,314 | Palm Beach | 31 | Female | No | | Yes | FL resident | 05/28/20 |
| 87,315 | Palm Beach | 57 | Male | No | | Yes | FL resident | 05/28/20 |
| 87,316 | Palm Beach | 33 | Male | No | | Yes | FL resident | 05/28/20 |
| 87,317 | Palm Beach | 8 | Male | No | | Yes | FL resident | 05/28/20 |
| 87,318 | Palm Beach | 54 | Female | No | | Yes | FL resident | 05/28/20 |
| 87,319 | Palm Beach | 49 | Male | No | | Yes | FL resident | 05/28/20 |
| 87,320 | Palm Beach | 12 | Male | No | | Yes | FL resident | 05/28/20 |
| 87,321 | Palm Beach | 33 | Male | No | | No | FL resident | 05/28/20 |
| 87,322 | Palm Beach | 42 | Male | No | | No | FL resident | 05/28/20 |
| 87,323 | Palm Beach | 59 | Female | No | | Yes | FL resident | 05/28/20 |
| 87,324 | Palm Beach | 33 | Male | No | | Yes | FL resident | 05/28/20 |
| 87,325 | Palm Beach | 31 | Male | No | | Yes | FL resident | 05/28/20 |
| 87,326 | Palm Beach | 47 | Male | No | | Yes | FL resident | 05/28/20 |
| 87,327 | Palm Beach | 31 | Male | No | | Yes | FL resident | 05/28/20 |
| 87,328 | Palm Beach | 42 | Male | No | | Yes | FL resident | 05/28/20 |
| 87,329 | Palm Beach | 40 | Male | No | | Unknown | FL resident | 05/28/20 |
| 87,330 | Palm Beach | 64 | Male | No | | Yes | FL resident | 05/28/20 |
| 87,331 | Palm Beach | 48 | Female | No | | Yes | FL resident | 05/28/20 |
| 87,332 | Palm Beach | 22 | Female | No | | Unknown | FL resident | 05/28/20 |

Coronavirus: line list of cases

Data through Jun 23, 2020 verified as of Jun 24, 2020 at 09:25 AM

Data in this report are provisional and subject to change.

| Case | County | Age | Gender | Travel related | Travel detail | Contact with a confirmed case | Jurisdiction | Date case counted |
|--------|------------|-----|--------|----------------|---------------|-------------------------------|--------------|-------------------|
| 87,333 | Palm Beach | 36 | Male | No | | No | FL resident | 05/28/20 |
| 87,334 | Palm Beach | 40 | Male | No | | Yes | FL resident | 05/28/20 |
| 87,335 | Palm Beach | 58 | Male | No | | No | FL resident | 05/28/20 |
| 87,336 | Palm Beach | 31 | Female | No | | Yes | FL resident | 05/28/20 |
| 87,337 | Palm Beach | 21 | Female | No | | No | FL resident | 05/28/20 |
| 87,338 | Palm Beach | 10 | Male | No | | Yes | FL resident | 05/28/20 |
| 87,339 | Palm Beach | 41 | Female | No | | Yes | FL resident | 05/28/20 |
| 87,340 | Palm Beach | 25 | Female | No | | Yes | FL resident | 05/28/20 |
| 87,341 | Palm Beach | 21 | Female | No | | Unknown | FL resident | 05/28/20 |
| 87,342 | Palm Beach | 33 | Female | No | | No | FL resident | 05/28/20 |
| 87,343 | Palm Beach | 59 | Male | Unknown | | | FL resident | 05/28/20 |
| 87,344 | Palm Beach | 17 | Male | No | | | FL resident | 05/28/20 |
| 87,345 | Palm Beach | 79 | Female | No | | Unknown | FL resident | 05/28/20 |
| 87,346 | Palm Beach | 24 | Female | No | | No | FL resident | 05/28/20 |
| 87,347 | Palm Beach | 27 | Female | No | | Yes | FL resident | 05/28/20 |
| 87,348 | Palm Beach | 44 | Female | No | | Yes | FL resident | 05/28/20 |
| 87,349 | Palm Beach | 29 | Male | No | | Unknown | FL resident | 05/28/20 |
| 87,350 | Palm Beach | 55 | Male | No | | Yes | FL resident | 05/28/20 |
| 87,351 | Palm Beach | 72 | Female | No | | | FL resident | 05/28/20 |
| 87,352 | Palm Beach | 62 | Female | No | | Unknown | FL resident | 05/28/20 |
| 87,353 | Palm Beach | 29 | Female | No | | No | FL resident | 05/28/20 |
| 87,354 | Palm Beach | 53 | Male | No | | No | FL resident | 05/28/20 |
| 87,355 | Palm Beach | 28 | Female | No | | Unknown | FL resident | 05/28/20 |
| 87,356 | Palm Beach | 42 | Male | No | | Unknown | FL resident | 05/28/20 |
| 87,357 | Palm Beach | 52 | Male | No | | No | FL resident | 05/28/20 |
| 87,358 | Palm Beach | 41 | Male | No | | No | FL resident | 05/28/20 |
| 87,359 | Palm Beach | 66 | Male | No | | Yes | FL resident | 05/28/20 |
| 87,360 | Palm Beach | 39 | Male | No | | No | FL resident | 05/28/20 |
| 87,361 | Palm Beach | 35 | Male | No | | Yes | FL resident | 05/28/20 |
| 87,362 | Palm Beach | 77 | Male | No | | No | FL resident | 05/28/20 |
| 87,363 | Palm Beach | 34 | Male | No | | Yes | FL resident | 05/28/20 |
| 87,364 | Palm Beach | 24 | Male | Unknown | | Unknown | FL resident | 05/28/20 |
| 87,365 | Palm Beach | 40 | Female | No | | Unknown | FL resident | 05/28/20 |
| 87,366 | Palm Beach | 53 | Male | Unknown | | Unknown | FL resident | 05/28/20 |
| 87,367 | Palm Beach | 65 | Male | Unknown | | | FL resident | 05/28/20 |
| 87,368 | Palm Beach | 26 | Female | No | | No | FL resident | 05/28/20 |
| 87,369 | Palm Beach | 7 | Female | No | | Yes | FL resident | 05/28/20 |
| 87,370 | Palm Beach | 41 | Male | Unknown | | Unknown | FL resident | 05/28/20 |
| 87,371 | Palm Beach | 26 | Female | Unknown | | | FL resident | 05/28/20 |
| 87,372 | Palm Beach | 40 | Male | No | | Yes | FL resident | 05/28/20 |
| 87,373 | Palm Beach | 39 | Male | No | | No | FL resident | 05/28/20 |
| 87,374 | Palm Beach | 48 | Female | No | | Yes | FL resident | 05/28/20 |
| 87,375 | Palm Beach | 82 | Male | Unknown | | | FL resident | 05/28/20 |
| 87,376 | Palm Beach | 47 | Male | Unknown | | No | FL resident | 05/28/20 |
| 87,377 | Palm Beach | 80 | Male | No | | Unknown | FL resident | 05/28/20 |
| 87,378 | Palm Beach | 57 | Female | No | | No | FL resident | 05/28/20 |
| 87,379 | Palm Beach | 89 | Female | No | | Yes | FL resident | 05/28/20 |
| 87,380 | Palm Beach | 0 | Male | No | | Yes | FL resident | 05/28/20 |
| 87,381 | Palm Beach | 31 | Female | No | | Yes | FL resident | 05/29/20 |
| 87,382 | Palm Beach | 4 | Male | Unknown | | Yes | FL resident | 05/29/20 |
| 87,383 | Palm Beach | 3 | Male | Unknown | | Yes | FL resident | 05/29/20 |
| 87,384 | Palm Beach | 26 | Female | No | | Unknown | FL resident | 05/29/20 |
| 87,385 | Palm Beach | 23 | Female | No | | Yes | FL resident | 05/29/20 |
| 87,386 | Palm Beach | 40 | Female | No | | Yes | FL resident | 05/29/20 |
| 87,387 | Palm Beach | 25 | Male | No | | Yes | FL resident | 05/29/20 |
| 87,388 | Palm Beach | 30 | Male | No | | No | FL resident | 05/29/20 |
| 87,389 | Palm Beach | 51 | Female | No | | Yes | FL resident | 05/29/20 |
| 87,390 | Palm Beach | 90 | Female | No | | No | FL resident | 05/29/20 |
| 87,391 | Palm Beach | 94 | Female | No | | Yes | FL resident | 05/29/20 |
| 87,392 | Palm Beach | 34 | Female | No | | No | FL resident | 05/29/20 |
| 87,393 | Palm Beach | 43 | Male | No | | No | FL resident | 05/29/20 |
| 87,394 | Palm Beach | 40 | Male | No | | No | FL resident | 05/29/20 |

Coronavirus: line list of cases

Data through Jun 23, 2020 verified as of Jun 24, 2020 at 09:25 AM

Data in this report are provisional and subject to change.

| Case | County | Age | Gender | Travel related | Travel detail | Contact with a confirmed case | Jurisdiction | Date case counted |
|--------|------------|-----|--------|----------------|---------------|-------------------------------|--------------|-------------------|
| 87,395 | Palm Beach | 61 | Female | No | | No | FL resident | 05/29/20 |
| 87,396 | Palm Beach | 52 | Female | No | | Yes | FL resident | 05/29/20 |
| 87,397 | Palm Beach | 22 | Male | Unknown | | | FL resident | 05/29/20 |
| 87,398 | Palm Beach | 50 | Female | No | | Yes | FL resident | 05/29/20 |
| 87,399 | Palm Beach | 63 | Male | Yes | GA | No | FL resident | 05/29/20 |
| 87,400 | Palm Beach | 38 | Female | No | | Yes | FL resident | 05/29/20 |
| 87,401 | Palm Beach | 31 | Female | No | | Yes | FL resident | 05/29/20 |
| 87,402 | Palm Beach | 44 | Female | No | | Yes | FL resident | 05/29/20 |
| 87,403 | Palm Beach | 29 | Male | No | | Yes | FL resident | 05/29/20 |
| 87,404 | Palm Beach | 36 | Female | No | | No | FL resident | 05/29/20 |
| 87,405 | Palm Beach | 62 | Male | Unknown | | | FL resident | 05/29/20 |
| 87,406 | Palm Beach | 21 | Female | Unknown | | | FL resident | 05/29/20 |
| 87,407 | Palm Beach | 37 | Female | Unknown | | Yes | FL resident | 05/29/20 |
| 87,408 | Palm Beach | 78 | Female | No | | Unknown | FL resident | 05/29/20 |
| 87,409 | Palm Beach | 102 | Female | No | | Yes | FL resident | 05/29/20 |
| 87,410 | Palm Beach | 26 | Female | No | | Yes | FL resident | 05/29/20 |
| 87,411 | Palm Beach | 30 | Female | No | | Yes | FL resident | 05/29/20 |
| 87,412 | Palm Beach | 71 | Male | No | | | FL resident | 05/29/20 |
| 87,413 | Palm Beach | 38 | Female | Unknown | | | FL resident | 05/29/20 |
| 87,414 | Palm Beach | 59 | Male | Unknown | | Unknown | FL resident | 05/29/20 |
| 87,415 | Palm Beach | 16 | Male | No | | Yes | FL resident | 05/29/20 |
| 87,416 | Palm Beach | 62 | Male | No | | Yes | FL resident | 05/29/20 |
| 87,417 | Palm Beach | 7 | Male | No | | Yes | FL resident | 05/29/20 |
| 87,418 | Palm Beach | 42 | Male | No | | No | FL resident | 05/29/20 |
| 87,419 | Palm Beach | 64 | Female | No | | No | FL resident | 05/29/20 |
| 87,420 | Palm Beach | 27 | Female | No | | Yes | FL resident | 05/29/20 |
| 87,421 | Palm Beach | 15 | Female | No | | Yes | FL resident | 05/29/20 |
| 87,422 | Palm Beach | 42 | Female | No | | No | FL resident | 05/29/20 |
| 87,423 | Palm Beach | 55 | Male | No | | No | FL resident | 05/29/20 |
| 87,424 | Palm Beach | 52 | Male | No | | Unknown | FL resident | 05/29/20 |
| 87,425 | Palm Beach | 21 | Male | No | | | FL resident | 05/29/20 |
| 87,426 | Palm Beach | 36 | Male | No | | Unknown | FL resident | 05/29/20 |
| 87,427 | Palm Beach | 90 | Female | No | | Yes | FL resident | 05/29/20 |
| 87,428 | Palm Beach | 27 | Male | Unknown | | Yes | FL resident | 05/29/20 |
| 87,429 | Palm Beach | 18 | Female | No | | Yes | FL resident | 05/29/20 |
| 87,430 | Palm Beach | 36 | Female | No | | No | FL resident | 05/29/20 |
| 87,431 | Palm Beach | 17 | Male | No | | Yes | FL resident | 05/29/20 |
| 87,432 | Palm Beach | 4 | Female | No | | Yes | FL resident | 05/29/20 |
| 87,433 | Palm Beach | 10 | Male | No | | Yes | FL resident | 05/29/20 |
| 87,434 | Palm Beach | 58 | Male | No | | Yes | FL resident | 05/29/20 |
| 87,435 | Palm Beach | 49 | Male | No | | Yes | FL resident | 05/29/20 |
| 87,436 | Palm Beach | 29 | Female | Unknown | | Unknown | FL resident | 05/29/20 |
| 87,437 | Palm Beach | 52 | Male | No | | Yes | FL resident | 05/29/20 |
| 87,438 | Palm Beach | 40 | Female | No | | No | FL resident | 05/29/20 |
| 87,439 | Palm Beach | 40 | Male | No | | Unknown | FL resident | 05/29/20 |
| 87,440 | Palm Beach | 45 | Male | No | | Unknown | FL resident | 05/29/20 |
| 87,441 | Palm Beach | 39 | Male | No | | Unknown | FL resident | 05/29/20 |
| 87,442 | Palm Beach | 59 | Male | Unknown | | | FL resident | 05/29/20 |
| 87,443 | Palm Beach | 49 | Female | Unknown | | | FL resident | 05/29/20 |
| 87,444 | Palm Beach | 41 | Female | No | | Yes | FL resident | 05/29/20 |
| 87,445 | Palm Beach | 20 | Male | No | | Yes | FL resident | 05/29/20 |
| 87,446 | Palm Beach | 50 | Male | No | | Yes | FL resident | 05/29/20 |
| 87,447 | Palm Beach | 84 | Female | No | | Yes | FL resident | 05/29/20 |
| 87,448 | Palm Beach | 22 | Female | No | | No | FL resident | 05/29/20 |
| 87,449 | Palm Beach | 45 | Male | No | | | FL resident | 05/29/20 |
| 87,450 | Palm Beach | 61 | Male | No | | | FL resident | 05/29/20 |
| 87,451 | Palm Beach | 69 | Female | No | | Yes | FL resident | 05/29/20 |
| 87,452 | Palm Beach | 22 | Female | No | | | FL resident | 05/29/20 |
| 87,453 | Palm Beach | 46 | Female | No | | Unknown | FL resident | 05/29/20 |
| 87,454 | Palm Beach | 29 | Female | No | | Yes | FL resident | 05/29/20 |
| 87,455 | Palm Beach | 89 | Female | No | | Yes | FL resident | 05/29/20 |
| 87,456 | Palm Beach | 24 | Male | No | | | FL resident | 05/29/20 |

Coronavirus: line list of cases

Data through Jun 23, 2020 verified as of Jun 24, 2020 at 09:25 AM

Data in this report are provisional and subject to change.

| Case | County | Age | Gender | Travel related | Travel detail | Contact with a confirmed case | Jurisdiction | Date case counted |
|--------|------------|-----|--------|----------------|---------------|-------------------------------|--------------|-------------------|
| 87,457 | Palm Beach | 66 | Male | No | | Yes | FL resident | 05/29/20 |
| 87,458 | Palm Beach | 22 | Female | No | | Yes | FL resident | 05/29/20 |
| 87,459 | Palm Beach | 47 | Male | No | | Yes | FL resident | 05/29/20 |
| 87,460 | Palm Beach | 88 | Female | No | | Yes | FL resident | 05/29/20 |
| 87,461 | Palm Beach | 43 | Male | No | | Unknown | FL resident | 05/29/20 |
| 87,462 | Palm Beach | 30 | Male | No | | Unknown | FL resident | 05/29/20 |
| 87,463 | Palm Beach | 45 | Male | No | | Unknown | FL resident | 05/29/20 |
| 87,464 | Palm Beach | 25 | Male | Unknown | | | FL resident | 05/29/20 |
| 87,465 | Palm Beach | 24 | Female | No | | Yes | FL resident | 05/29/20 |
| 87,466 | Palm Beach | 95 | Male | No | | Unknown | FL resident | 05/29/20 |
| 87,467 | Palm Beach | 41 | Male | Unknown | | Yes | FL resident | 05/29/20 |
| 87,468 | Palm Beach | 34 | Female | No | | Yes | FL resident | 05/29/20 |
| 87,469 | Palm Beach | 56 | Female | Unknown | | | FL resident | 05/29/20 |
| 87,470 | Palm Beach | 62 | Male | Unknown | | | FL resident | 05/29/20 |
| 87,471 | Palm Beach | 57 | Female | No | | Unknown | FL resident | 05/29/20 |
| 87,472 | Palm Beach | 38 | Female | No | | Yes | FL resident | 05/29/20 |
| 87,473 | Palm Beach | 14 | Female | No | | Yes | FL resident | 05/30/20 |
| 87,474 | Palm Beach | 31 | Female | No | | Yes | FL resident | 05/30/20 |
| 87,475 | Palm Beach | 45 | Female | No | | No | FL resident | 05/30/20 |
| 87,476 | Palm Beach | 41 | Male | No | | | FL resident | 05/30/20 |
| 87,477 | Palm Beach | 14 | Female | No | | No | FL resident | 05/30/20 |
| 87,478 | Palm Beach | 3 | Male | No | | Yes | FL resident | 05/30/20 |
| 87,479 | Palm Beach | 39 | Male | No | | No | FL resident | 05/30/20 |
| 87,480 | Palm Beach | 62 | Male | No | | | FL resident | 05/30/20 |
| 87,481 | Palm Beach | 42 | Female | No | | Unknown | FL resident | 05/30/20 |
| 87,482 | Palm Beach | 13 | Male | No | | No | FL resident | 05/30/20 |
| 87,483 | Palm Beach | 18 | Male | No | | No | FL resident | 05/30/20 |
| 87,484 | Palm Beach | 32 | Male | No | | No | FL resident | 05/30/20 |
| 87,485 | Palm Beach | 52 | Male | No | | Yes | FL resident | 05/30/20 |
| 87,486 | Palm Beach | 44 | Female | No | | No | FL resident | 05/30/20 |
| 87,487 | Palm Beach | 21 | Female | No | | No | FL resident | 05/30/20 |
| 87,488 | Palm Beach | 53 | Male | No | | Yes | FL resident | 05/30/20 |
| 87,489 | Palm Beach | 72 | Female | No | | Yes | FL resident | 05/30/20 |
| 87,490 | Palm Beach | 39 | Female | No | | Yes | FL resident | 05/30/20 |
| 87,491 | Palm Beach | 44 | Female | No | | Yes | FL resident | 05/30/20 |
| 87,492 | Palm Beach | 30 | Male | Unknown | | | FL resident | 05/30/20 |
| 87,493 | Palm Beach | 53 | Male | Unknown | | Yes | FL resident | 05/30/20 |
| 87,494 | Palm Beach | 3 | Female | No | | Yes | FL resident | 05/30/20 |
| 87,495 | Palm Beach | 30 | Male | Unknown | | Unknown | FL resident | 05/30/20 |
| 87,496 | Palm Beach | 59 | Female | Unknown | | Unknown | FL resident | 05/30/20 |
| 87,497 | Palm Beach | 45 | Male | No | | Yes | FL resident | 05/30/20 |
| 87,498 | Palm Beach | 35 | Female | Unknown | | Unknown | FL resident | 05/30/20 |
| 87,499 | Palm Beach | 23 | Female | No | | Unknown | FL resident | 05/30/20 |
| 87,500 | Palm Beach | 26 | Female | No | | Yes | FL resident | 05/30/20 |
| 87,501 | Palm Beach | 58 | Female | No | | Yes | FL resident | 05/30/20 |
| 87,502 | Palm Beach | 40 | Female | Unknown | | No | FL resident | 05/30/20 |
| 87,503 | Palm Beach | 5 | Male | No | | Yes | FL resident | 05/30/20 |
| 87,504 | Palm Beach | 40 | Female | No | | Yes | FL resident | 05/30/20 |
| 87,505 | Palm Beach | 24 | Female | No | | | FL resident | 05/30/20 |
| 87,506 | Palm Beach | 8 | Male | Unknown | | Unknown | FL resident | 05/30/20 |
| 87,507 | Palm Beach | 19 | Male | Unknown | | | FL resident | 05/30/20 |
| 87,508 | Palm Beach | 21 | Male | No | | Yes | FL resident | 05/30/20 |
| 87,509 | Palm Beach | 64 | Female | No | | Yes | FL resident | 05/30/20 |
| 87,510 | Palm Beach | 57 | Female | No | | No | FL resident | 05/30/20 |
| 87,511 | Palm Beach | 57 | Female | No | | No | FL resident | 05/30/20 |
| 87,512 | Palm Beach | 21 | Female | Unknown | | | FL resident | 05/30/20 |
| 87,513 | Palm Beach | 51 | Male | No | | | FL resident | 05/30/20 |
| 87,514 | Palm Beach | 51 | Female | Unknown | | | FL resident | 05/30/20 |
| 87,515 | Palm Beach | 25 | Male | No | | Yes | FL resident | 05/30/20 |
| 87,516 | Palm Beach | 43 | Male | No | | No | FL resident | 05/30/20 |
| 87,517 | Palm Beach | 39 | Male | No | | Yes | FL resident | 05/30/20 |
| 87,518 | Palm Beach | 62 | Male | No | | No | FL resident | 05/30/20 |

Coronavirus: line list of cases

Data through Jun 23, 2020 verified as of Jun 24, 2020 at 09:25 AM

Data in this report are provisional and subject to change.

| Case | County | Age | Gender | Travel related | Travel detail | Contact with a confirmed case | Jurisdiction | Date case counted |
|--------|------------|-----|--------|----------------|-----------------|-------------------------------|--------------|-------------------|
| 87,519 | Palm Beach | 41 | Male | No | | No | FL resident | 05/30/20 |
| 87,520 | Palm Beach | 26 | Female | Unknown | | Yes | FL resident | 05/30/20 |
| 87,521 | Palm Beach | 48 | Male | No | | Unknown | FL resident | 05/30/20 |
| 87,522 | Palm Beach | 27 | Male | No | | No | FL resident | 05/30/20 |
| 87,523 | Palm Beach | 27 | Male | Unknown | | | FL resident | 05/30/20 |
| 87,524 | Palm Beach | 8 | Female | No | | Yes | FL resident | 05/30/20 |
| 87,525 | Palm Beach | 22 | Male | No | | No | FL resident | 05/30/20 |
| 87,526 | Palm Beach | 35 | Female | No | | No | FL resident | 05/30/20 |
| 87,527 | Palm Beach | 12 | Female | No | | Yes | FL resident | 05/30/20 |
| 87,528 | Palm Beach | 35 | Male | No | | No | FL resident | 05/30/20 |
| 87,529 | Palm Beach | 37 | Male | No | | Yes | FL resident | 05/30/20 |
| 87,530 | Palm Beach | 11 | Male | No | | Yes | FL resident | 05/30/20 |
| 87,531 | Palm Beach | 22 | Female | Yes | FL; PUERTO RICO | Yes | FL resident | 05/30/20 |
| 87,532 | Palm Beach | 21 | Male | No | | No | FL resident | 05/30/20 |
| 87,533 | Palm Beach | 32 | Male | No | | No | FL resident | 05/30/20 |
| 87,534 | Palm Beach | 25 | Female | Unknown | | Yes | FL resident | 05/30/20 |
| 87,535 | Palm Beach | 54 | Female | No | | Yes | FL resident | 05/30/20 |
| 87,536 | Palm Beach | 23 | Female | No | | Yes | FL resident | 05/30/20 |
| 87,537 | Palm Beach | 27 | Female | No | | Yes | FL resident | 05/30/20 |
| 87,538 | Palm Beach | 49 | Female | Unknown | | Unknown | FL resident | 05/30/20 |
| 87,539 | Palm Beach | 78 | Male | No | | Yes | FL resident | 05/30/20 |
| 87,540 | Palm Beach | 74 | Male | No | | No | FL resident | 05/30/20 |
| 87,541 | Palm Beach | 23 | Female | No | | Yes | FL resident | 05/30/20 |
| 87,542 | Palm Beach | 51 | Male | No | | No | FL resident | 05/30/20 |
| 87,543 | Palm Beach | 34 | Male | No | | Yes | FL resident | 05/30/20 |
| 87,544 | Palm Beach | 53 | Male | No | | Yes | FL resident | 05/30/20 |
| 87,545 | Palm Beach | 90 | Female | No | | Yes | FL resident | 05/30/20 |
| 87,546 | Palm Beach | 36 | Female | No | | Unknown | FL resident | 05/30/20 |
| 87,547 | Palm Beach | 62 | Male | No | | No | FL resident | 05/30/20 |
| 87,548 | Palm Beach | | Male | No | | Unknown | FL resident | 05/30/20 |
| 87,549 | Palm Beach | 8 | Female | No | | Yes | FL resident | 05/30/20 |
| 87,550 | Palm Beach | 19 | Female | No | | Yes | FL resident | 05/30/20 |
| 87,551 | Palm Beach | 39 | Female | No | | Unknown | FL resident | 05/30/20 |
| 87,552 | Palm Beach | 35 | Female | Yes | FL; GA | No | FL resident | 05/30/20 |
| 87,553 | Palm Beach | 79 | Male | No | | No | FL resident | 05/30/20 |
| 87,554 | Palm Beach | 46 | Male | No | | | FL resident | 05/30/20 |
| 87,555 | Palm Beach | 18 | Female | Unknown | | | FL resident | 05/30/20 |
| 87,556 | Palm Beach | 68 | Male | No | | No | FL resident | 05/30/20 |
| 87,557 | Palm Beach | 12 | Female | No | | No | FL resident | 05/30/20 |
| 87,558 | Palm Beach | 59 | Female | No | | No | FL resident | 05/30/20 |
| 87,559 | Palm Beach | 19 | Male | No | | | FL resident | 05/30/20 |
| 87,560 | Palm Beach | 48 | Female | No | | | FL resident | 05/30/20 |
| 87,561 | Palm Beach | 48 | Female | No | | Yes | FL resident | 05/30/20 |
| 87,562 | Palm Beach | 58 | Female | No | | | FL resident | 05/30/20 |
| 87,563 | Palm Beach | 53 | Male | Unknown | | | FL resident | 05/30/20 |
| 87,564 | Palm Beach | 27 | Female | No | | No | FL resident | 05/30/20 |
| 87,565 | Palm Beach | 26 | Male | Unknown | | | FL resident | 05/30/20 |
| 87,566 | Palm Beach | 7 | Female | No | | Yes | FL resident | 05/30/20 |
| 87,567 | Palm Beach | 20 | Male | No | | Yes | FL resident | 05/30/20 |
| 87,568 | Palm Beach | 34 | Male | No | | Yes | FL resident | 05/30/20 |
| 87,569 | Palm Beach | 37 | Female | No | | Yes | FL resident | 05/30/20 |
| 87,570 | Palm Beach | 65 | Female | No | | Yes | FL resident | 05/30/20 |
| 87,571 | Palm Beach | 27 | Female | No | | No | FL resident | 05/30/20 |
| 87,572 | Palm Beach | 4 | Female | No | | Yes | FL resident | 05/30/20 |
| 87,573 | Palm Beach | 27 | Female | No | | Yes | FL resident | 05/30/20 |
| 87,574 | Palm Beach | 25 | Male | No | | Yes | FL resident | 05/30/20 |
| 87,575 | Palm Beach | 62 | Female | No | | Unknown | FL resident | 05/30/20 |
| 87,576 | Palm Beach | 57 | Female | No | | No | FL resident | 05/30/20 |
| 87,577 | Palm Beach | 0 | Female | No | | Yes | FL resident | 05/30/20 |
| 87,578 | Palm Beach | 91 | Female | No | | No | FL resident | 05/30/20 |
| 87,579 | Palm Beach | 17 | Male | Unknown | | Unknown | FL resident | 05/30/20 |
| 87,580 | Palm Beach | 7 | Female | No | | | FL resident | 05/30/20 |

Coronavirus: line list of cases

Data through Jun 23, 2020 verified as of Jun 24, 2020 at 09:25 AM

Data in this report are provisional and subject to change.

| Case | County | Age | Gender | Travel related | Travel detail | Contact with a confirmed case | Jurisdiction | Date case counted |
|--------|------------|-----|--------|----------------|---------------|-------------------------------|--------------|-------------------|
| 87,581 | Palm Beach | 0 | Female | No | | No | FL resident | 05/30/20 |
| 87,582 | Palm Beach | 49 | Male | Unknown | | Unknown | FL resident | 05/30/20 |
| 87,583 | Palm Beach | 81 | Female | No | | Unknown | FL resident | 05/30/20 |
| 87,584 | Palm Beach | 42 | Male | No | | No | FL resident | 05/30/20 |
| 87,585 | Palm Beach | 42 | Male | No | | Yes | FL resident | 05/30/20 |
| 87,586 | Palm Beach | 56 | Female | No | | No | FL resident | 05/30/20 |
| 87,587 | Palm Beach | 42 | Male | No | | No | FL resident | 05/30/20 |
| 87,588 | Palm Beach | 86 | Male | Unknown | | Unknown | FL resident | 05/30/20 |
| 87,589 | Palm Beach | 19 | Female | No | | No | FL resident | 05/30/20 |
| 87,590 | Palm Beach | 27 | Female | No | | Yes | FL resident | 05/30/20 |
| 87,591 | Palm Beach | 33 | Female | No | | No | FL resident | 05/30/20 |
| 87,592 | Palm Beach | 24 | Male | No | | Yes | FL resident | 05/30/20 |
| 87,593 | Palm Beach | 72 | Female | No | | Unknown | FL resident | 05/30/20 |
| 87,594 | Palm Beach | 43 | Female | Unknown | | Unknown | FL resident | 05/30/20 |
| 87,595 | Palm Beach | 27 | Female | Unknown | | Unknown | FL resident | 05/30/20 |
| 87,596 | Palm Beach | 30 | Female | Unknown | | | FL resident | 05/30/20 |
| 87,597 | Palm Beach | 41 | Female | No | | Yes | FL resident | 05/30/20 |
| 87,598 | Palm Beach | 50 | Male | No | | Yes | FL resident | 05/30/20 |
| 87,599 | Palm Beach | 24 | Male | No | | Yes | FL resident | 05/30/20 |
| 87,600 | Palm Beach | 8 | Male | No | | Yes | FL resident | 05/30/20 |
| 87,601 | Palm Beach | 68 | Male | No | | Yes | FL resident | 05/30/20 |
| 87,602 | Palm Beach | 39 | Male | No | | Unknown | FL resident | 05/30/20 |
| 87,603 | Palm Beach | 42 | Female | No | | Unknown | FL resident | 05/30/20 |
| 87,604 | Palm Beach | 41 | Male | No | | No | FL resident | 05/30/20 |
| 87,605 | Palm Beach | 27 | Female | No | | No | FL resident | 05/30/20 |
| 87,606 | Palm Beach | 3 | Female | No | | Yes | FL resident | 05/30/20 |
| 87,607 | Palm Beach | 33 | Male | No | | Yes | FL resident | 05/30/20 |
| 87,608 | Palm Beach | 32 | Female | No | | Yes | FL resident | 05/30/20 |
| 87,609 | Palm Beach | 42 | Female | No | | Yes | FL resident | 05/30/20 |
| 87,610 | Palm Beach | 35 | Male | Unknown | | Unknown | FL resident | 05/30/20 |
| 87,611 | Palm Beach | 51 | Male | No | | No | FL resident | 05/30/20 |
| 87,612 | Palm Beach | 47 | Female | No | | No | FL resident | 05/30/20 |
| 87,613 | Palm Beach | 31 | Female | No | | Yes | FL resident | 05/30/20 |
| 87,614 | Palm Beach | 45 | Male | No | | No | FL resident | 05/30/20 |
| 87,615 | Palm Beach | 48 | Male | Unknown | | Unknown | FL resident | 05/30/20 |
| 87,616 | Palm Beach | 79 | Female | No | | Yes | FL resident | 05/30/20 |
| 87,617 | Palm Beach | 26 | Female | No | | Yes | FL resident | 05/30/20 |
| 87,618 | Palm Beach | 54 | Female | No | | No | FL resident | 05/31/20 |
| 87,619 | Palm Beach | 40 | Male | No | | Yes | FL resident | 05/31/20 |
| 87,620 | Palm Beach | 6 | Male | Unknown | | Unknown | FL resident | 05/31/20 |
| 87,621 | Palm Beach | 24 | Male | No | | No | FL resident | 05/31/20 |
| 87,622 | Palm Beach | 39 | Male | No | | Yes | FL resident | 05/31/20 |
| 87,623 | Palm Beach | 7 | Female | No | | Yes | FL resident | 05/31/20 |
| 87,624 | Palm Beach | 15 | Male | No | | Yes | FL resident | 05/31/20 |
| 87,625 | Palm Beach | 46 | Female | No | | No | FL resident | 05/31/20 |
| 87,626 | Palm Beach | 42 | Male | No | | Yes | FL resident | 05/31/20 |
| 87,627 | Palm Beach | 54 | Female | No | | Yes | FL resident | 05/31/20 |
| 87,628 | Palm Beach | 50 | Male | No | | Yes | FL resident | 05/31/20 |
| 87,629 | Palm Beach | 26 | Female | No | | Yes | FL resident | 05/31/20 |
| 87,630 | Palm Beach | 22 | Male | No | | Yes | FL resident | 05/31/20 |
| 87,631 | Palm Beach | 19 | Male | No | | Yes | FL resident | 05/31/20 |
| 87,632 | Palm Beach | 32 | Male | No | | Yes | FL resident | 05/31/20 |
| 87,633 | Palm Beach | 38 | Male | No | | Unknown | FL resident | 05/31/20 |
| 87,634 | Palm Beach | 14 | Female | No | | Yes | FL resident | 05/31/20 |
| 87,635 | Palm Beach | 30 | Male | No | | Yes | FL resident | 05/31/20 |
| 87,636 | Palm Beach | 90 | Male | No | | Yes | FL resident | 05/31/20 |
| 87,637 | Palm Beach | 35 | Female | No | | Unknown | FL resident | 05/31/20 |
| 87,638 | Palm Beach | 69 | Male | No | | Yes | FL resident | 05/31/20 |
| 87,639 | Palm Beach | 32 | Male | No | | Unknown | FL resident | 05/31/20 |
| 87,640 | Palm Beach | 56 | Male | No | | No | FL resident | 05/31/20 |
| 87,641 | Palm Beach | 64 | Male | No | | No | FL resident | 05/31/20 |
| 87,642 | Palm Beach | 22 | Female | No | | No | FL resident | 05/31/20 |

Coronavirus: line list of cases

Data through Jun 23, 2020 verified as of Jun 24, 2020 at 09:25 AM

Data in this report are provisional and subject to change.

| Case | County | Age | Gender | Travel related | Travel detail | Contact with a confirmed case | Jurisdiction | Date case counted |
|--------|------------|-----|--------|----------------|---------------|-------------------------------|--------------|-------------------|
| 87,643 | Palm Beach | 50 | Female | Unknown | | | FL resident | 05/31/20 |
| 87,644 | Palm Beach | 29 | Male | No | | No | FL resident | 05/31/20 |
| 87,645 | Palm Beach | 27 | Female | No | | Yes | FL resident | 05/31/20 |
| 87,646 | Palm Beach | 32 | Female | No | | No | FL resident | 05/31/20 |
| 87,647 | Palm Beach | 67 | Female | No | | Unknown | FL resident | 05/31/20 |
| 87,648 | Palm Beach | 45 | Female | No | | Yes | FL resident | 05/31/20 |
| 87,649 | Palm Beach | 86 | Male | No | | Yes | FL resident | 05/31/20 |
| 87,650 | Palm Beach | 65 | Male | No | | Yes | FL resident | 05/31/20 |
| 87,651 | Palm Beach | 26 | Female | No | | No | FL resident | 05/31/20 |
| 87,652 | Palm Beach | 23 | Male | Unknown | | | FL resident | 05/31/20 |
| 87,653 | Palm Beach | 43 | Female | No | | Yes | FL resident | 05/31/20 |
| 87,654 | Palm Beach | 38 | Female | No | | Unknown | FL resident | 05/31/20 |
| 87,655 | Palm Beach | 25 | Female | Unknown | | | FL resident | 05/31/20 |
| 87,656 | Palm Beach | 22 | Female | No | | Unknown | FL resident | 05/31/20 |
| 87,657 | Palm Beach | 80 | Male | No | | Unknown | FL resident | 05/31/20 |
| 87,658 | Palm Beach | 32 | Male | No | | Yes | FL resident | 05/31/20 |
| 87,659 | Palm Beach | 54 | Male | Unknown | | | FL resident | 05/31/20 |
| 87,660 | Palm Beach | 36 | Female | No | | Yes | FL resident | 05/31/20 |
| 87,661 | Palm Beach | 91 | Female | No | | Yes | FL resident | 05/31/20 |
| 87,662 | Palm Beach | 93 | Female | No | | Yes | FL resident | 05/31/20 |
| 87,663 | Palm Beach | 34 | Male | No | | Yes | FL resident | 05/31/20 |
| 87,664 | Palm Beach | 47 | Male | No | | No | FL resident | 05/31/20 |
| 87,665 | Palm Beach | 75 | Female | Unknown | | | FL resident | 05/31/20 |
| 87,666 | Palm Beach | 72 | Male | No | | Unknown | FL resident | 05/31/20 |
| 87,667 | Palm Beach | 10 | Female | No | | Unknown | FL resident | 05/31/20 |
| 87,668 | Palm Beach | 38 | Female | No | | Yes | FL resident | 05/31/20 |
| 87,669 | Palm Beach | 60 | Male | No | | Yes | FL resident | 05/31/20 |
| 87,670 | Palm Beach | 47 | Male | No | | Yes | FL resident | 05/31/20 |
| 87,671 | Palm Beach | 18 | Male | No | | | FL resident | 05/31/20 |
| 87,672 | Palm Beach | 37 | Female | No | | Yes | FL resident | 05/31/20 |
| 87,673 | Palm Beach | 8 | Male | No | | Yes | FL resident | 05/31/20 |
| 87,674 | Palm Beach | 91 | Female | No | | Yes | FL resident | 05/31/20 |
| 87,675 | Palm Beach | 25 | Female | Unknown | | | FL resident | 05/31/20 |
| 87,676 | Palm Beach | 18 | Male | No | | Unknown | FL resident | 05/31/20 |
| 87,677 | Palm Beach | 57 | Male | No | | Unknown | FL resident | 05/31/20 |
| 87,678 | Palm Beach | 25 | Male | No | | Unknown | FL resident | 05/31/20 |
| 87,679 | Palm Beach | 30 | Male | No | | Unknown | FL resident | 05/31/20 |
| 87,680 | Palm Beach | 57 | Male | No | | Unknown | FL resident | 05/31/20 |
| 87,681 | Palm Beach | 25 | Male | No | | Unknown | FL resident | 05/31/20 |
| 87,682 | Palm Beach | 28 | Male | No | | Unknown | FL resident | 05/31/20 |
| 87,683 | Palm Beach | 13 | Female | No | | Yes | FL resident | 05/31/20 |
| 87,684 | Palm Beach | 39 | Female | No | | Yes | FL resident | 05/31/20 |
| 87,685 | Palm Beach | 57 | Female | Unknown | | | FL resident | 05/31/20 |
| 87,686 | Palm Beach | 57 | Female | No | | No | FL resident | 05/31/20 |
| 87,687 | Palm Beach | 5 | Male | No | | Yes | FL resident | 05/31/20 |
| 87,688 | Palm Beach | 57 | Female | No | | No | FL resident | 05/31/20 |
| 87,689 | Palm Beach | 39 | Female | No | | No | FL resident | 05/31/20 |
| 87,690 | Palm Beach | 57 | Male | No | | Yes | FL resident | 05/31/20 |
| 87,691 | Palm Beach | 37 | Female | No | | Yes | FL resident | 05/31/20 |
| 87,692 | Palm Beach | 63 | Female | No | | Unknown | FL resident | 05/31/20 |
| 87,693 | Palm Beach | 55 | Female | No | | Yes | FL resident | 05/31/20 |
| 87,694 | Palm Beach | 2 | Female | No | | Yes | FL resident | 05/31/20 |
| 87,695 | Palm Beach | 58 | Male | No | | No | FL resident | 05/31/20 |
| 87,696 | Palm Beach | 37 | Female | No | | No | FL resident | 05/31/20 |
| 87,697 | Palm Beach | 43 | Male | No | | Unknown | FL resident | 05/31/20 |
| 87,698 | Palm Beach | 25 | Male | No | | No | FL resident | 05/31/20 |
| 87,699 | Palm Beach | 50 | Male | No | | Unknown | FL resident | 05/31/20 |
| 87,700 | Palm Beach | 57 | Female | No | | Yes | FL resident | 05/31/20 |
| 87,701 | Palm Beach | 26 | Female | No | | Yes | FL resident | 05/31/20 |
| 87,702 | Palm Beach | 34 | Female | No | | Yes | FL resident | 05/31/20 |
| 87,703 | Palm Beach | 75 | Female | No | | No | FL resident | 05/31/20 |
| 87,704 | Palm Beach | 21 | Male | Unknown | | | FL resident | 05/31/20 |

Coronavirus: line list of cases

Data through Jun 23, 2020 verified as of Jun 24, 2020 at 09:25 AM

Data in this report are provisional and subject to change.

| Case | County | Age | Gender | Travel related | Travel detail | Contact with a confirmed case | Jurisdiction | Date case counted |
|--------|------------|-----|--------|----------------|---------------|-------------------------------|--------------|-------------------|
| 87,705 | Palm Beach | 17 | Male | No | | Yes | FL resident | 05/31/20 |
| 87,706 | Palm Beach | 13 | Male | No | | Yes | FL resident | 05/31/20 |
| 87,707 | Palm Beach | 67 | Male | No | | No | FL resident | 05/31/20 |
| 87,708 | Palm Beach | 6 | Female | No | | Yes | FL resident | 05/31/20 |
| 87,709 | Palm Beach | 21 | Male | No | | No | FL resident | 05/31/20 |
| 87,710 | Palm Beach | 43 | Female | Unknown | | | FL resident | 05/31/20 |
| 87,711 | Palm Beach | 52 | Female | No | | Yes | FL resident | 05/31/20 |
| 87,712 | Palm Beach | 45 | Male | No | | Yes | FL resident | 05/31/20 |
| 87,713 | Palm Beach | 36 | Female | No | | No | FL resident | 05/31/20 |
| 87,714 | Palm Beach | 21 | Male | No | | Yes | FL resident | 05/31/20 |
| 87,715 | Palm Beach | 66 | Female | Yes | NY | No | FL resident | 05/31/20 |
| 87,716 | Palm Beach | 66 | Female | No | | No | FL resident | 05/31/20 |
| 87,717 | Palm Beach | 30 | Female | No | | Unknown | FL resident | 05/31/20 |
| 87,718 | Palm Beach | 31 | Male | No | | Unknown | FL resident | 05/31/20 |
| 87,719 | Palm Beach | 65 | Male | No | | No | FL resident | 05/31/20 |
| 87,720 | Palm Beach | 37 | Female | Unknown | | | FL resident | 05/31/20 |
| 87,721 | Palm Beach | 32 | Male | No | | Yes | FL resident | 05/31/20 |
| 87,722 | Palm Beach | 55 | Male | No | | Yes | FL resident | 05/31/20 |
| 87,723 | Palm Beach | 32 | Female | No | | Yes | FL resident | 05/31/20 |
| 87,724 | Palm Beach | 38 | Female | No | | Yes | FL resident | 05/31/20 |
| 87,725 | Palm Beach | 21 | Male | Unknown | | | FL resident | 05/31/20 |
| 87,726 | Palm Beach | 30 | Female | No | | No | FL resident | 05/31/20 |
| 87,727 | Palm Beach | 53 | Female | No | | Yes | FL resident | 05/31/20 |
| 87,728 | Palm Beach | 41 | Female | No | | No | FL resident | 05/31/20 |
| 87,729 | Palm Beach | 67 | Male | Unknown | | Yes | FL resident | 05/31/20 |
| 87,730 | Palm Beach | 51 | Female | No | | Yes | FL resident | 05/31/20 |
| 87,731 | Palm Beach | 13 | Female | No | | Yes | FL resident | 05/31/20 |
| 87,732 | Palm Beach | 75 | Female | No | | No | FL resident | 05/31/20 |
| 87,733 | Palm Beach | 48 | Male | No | | Unknown | FL resident | 05/31/20 |
| 87,734 | Palm Beach | 57 | Male | No | | Yes | FL resident | 05/31/20 |
| 87,735 | Palm Beach | 27 | Female | No | | Yes | FL resident | 05/31/20 |
| 87,736 | Palm Beach | 41 | Female | No | | No | FL resident | 05/31/20 |
| 87,737 | Palm Beach | 24 | Female | Unknown | | | FL resident | 05/31/20 |
| 87,738 | Palm Beach | 25 | Female | No | | Yes | FL resident | 05/31/20 |
| 87,739 | Palm Beach | 39 | Male | No | | Yes | FL resident | 05/31/20 |
| 87,740 | Palm Beach | 60 | Male | No | | Unknown | FL resident | 05/31/20 |
| 87,741 | Palm Beach | 25 | Male | No | | No | FL resident | 05/31/20 |
| 87,742 | Palm Beach | 63 | Male | No | | Yes | FL resident | 05/31/20 |
| 87,743 | Palm Beach | 25 | Female | No | | Yes | FL resident | 05/31/20 |
| 87,744 | Palm Beach | 35 | Male | Unknown | | Unknown | FL resident | 05/31/20 |
| 87,745 | Palm Beach | 60 | Female | No | | Yes | FL resident | 05/31/20 |
| 87,746 | Palm Beach | 39 | Male | No | | No | FL resident | 05/31/20 |
| 87,747 | Palm Beach | 22 | Female | No | | No | FL resident | 05/31/20 |
| 87,748 | Palm Beach | 45 | Female | No | | Yes | FL resident | 05/31/20 |
| 87,749 | Palm Beach | 44 | Female | No | | Yes | FL resident | 05/31/20 |
| 87,750 | Palm Beach | 47 | Female | No | | Yes | FL resident | 05/31/20 |
| 87,751 | Palm Beach | 29 | Male | No | | No | FL resident | 05/31/20 |
| 87,752 | Palm Beach | 71 | Male | No | | Unknown | FL resident | 05/31/20 |
| 87,753 | Palm Beach | 79 | Female | No | | Yes | FL resident | 05/31/20 |
| 87,754 | Palm Beach | 76 | Female | No | | Unknown | FL resident | 05/31/20 |
| 87,755 | Palm Beach | 69 | Female | No | | | FL resident | 05/31/20 |
| 87,756 | Palm Beach | 24 | Female | No | | No | FL resident | 05/31/20 |
| 87,757 | Palm Beach | 56 | Female | No | | No | FL resident | 05/31/20 |
| 87,758 | Palm Beach | 79 | Female | No | | | FL resident | 05/31/20 |
| 87,759 | Palm Beach | 37 | Female | No | | | FL resident | 06/01/20 |
| 87,760 | Palm Beach | 28 | Male | No | | Yes | FL resident | 06/01/20 |
| 87,761 | Palm Beach | 52 | Male | No | | Unknown | FL resident | 06/01/20 |
| 87,762 | Palm Beach | 10 | Male | Unknown | | | FL resident | 06/01/20 |
| 87,763 | Palm Beach | 53 | Female | Unknown | | | FL resident | 06/01/20 |
| 87,764 | Palm Beach | 9 | Male | Unknown | | | FL resident | 06/01/20 |
| 87,765 | Palm Beach | 64 | Female | No | | No | FL resident | 06/01/20 |
| 87,766 | Palm Beach | 75 | Male | No | | No | FL resident | 06/01/20 |

Coronavirus: line list of cases

Data through Jun 23, 2020 verified as of Jun 24, 2020 at 09:25 AM

Data in this report are provisional and subject to change.

| Case | County | Age | Gender | Travel related | Travel detail | Contact with a confirmed case | Jurisdiction | Date case counted |
|--------|------------|-----|--------|----------------|---------------|-------------------------------|--------------|-------------------|
| 87,767 | Palm Beach | 58 | Female | No | | Yes | FL resident | 06/01/20 |
| 87,768 | Palm Beach | 43 | Male | No | | Yes | FL resident | 06/01/20 |
| 87,769 | Palm Beach | 44 | Female | No | | No | FL resident | 06/01/20 |
| 87,770 | Palm Beach | 81 | Male | No | | Unknown | FL resident | 06/01/20 |
| 87,771 | Palm Beach | 41 | Female | No | | | FL resident | 06/01/20 |
| 87,772 | Palm Beach | 30 | Female | No | | Yes | FL resident | 06/01/20 |
| 87,773 | Palm Beach | 101 | Female | No | | No | FL resident | 06/01/20 |
| 87,774 | Palm Beach | 37 | Female | No | | Yes | FL resident | 06/01/20 |
| 87,775 | Palm Beach | 77 | Female | No | | Yes | FL resident | 06/01/20 |
| 87,776 | Palm Beach | 4 | Male | No | | Yes | FL resident | 06/01/20 |
| 87,777 | Palm Beach | 29 | Female | No | | Yes | FL resident | 06/01/20 |
| 87,778 | Palm Beach | 23 | Male | Unknown | | | FL resident | 06/01/20 |
| 87,779 | Palm Beach | 39 | Male | No | | Yes | FL resident | 06/01/20 |
| 87,780 | Palm Beach | 16 | Male | No | | Yes | FL resident | 06/01/20 |
| 87,781 | Palm Beach | 21 | Male | No | | Yes | FL resident | 06/01/20 |
| 87,782 | Palm Beach | 81 | Female | Unknown | | | FL resident | 06/01/20 |
| 87,783 | Palm Beach | 6 | Female | No | | No | FL resident | 06/01/20 |
| 87,784 | Palm Beach | 39 | Female | No | | Yes | FL resident | 06/01/20 |
| 87,785 | Palm Beach | 8 | Male | No | | Yes | FL resident | 06/01/20 |
| 87,786 | Palm Beach | 10 | Male | No | | Yes | FL resident | 06/01/20 |
| 87,787 | Palm Beach | 5 | Female | No | | No | FL resident | 06/01/20 |
| 87,788 | Palm Beach | 37 | Female | No | | Yes | FL resident | 06/01/20 |
| 87,789 | Palm Beach | 25 | Female | No | | Yes | FL resident | 06/01/20 |
| 87,790 | Palm Beach | 54 | Female | No | | Yes | FL resident | 06/01/20 |
| 87,791 | Palm Beach | 49 | Female | No | | Yes | FL resident | 06/01/20 |
| 87,792 | Palm Beach | 8 | Male | No | | Yes | FL resident | 06/01/20 |
| 87,793 | Palm Beach | 32 | Male | No | | Yes | FL resident | 06/01/20 |
| 87,794 | Palm Beach | 57 | Male | No | | | FL resident | 06/01/20 |
| 87,795 | Palm Beach | 69 | Male | Unknown | | Unknown | FL resident | 06/01/20 |
| 87,796 | Palm Beach | 56 | Female | No | | Yes | FL resident | 06/01/20 |
| 87,797 | Palm Beach | 42 | Female | No | | Yes | FL resident | 06/01/20 |
| 87,798 | Palm Beach | 89 | Female | No | | | FL resident | 06/01/20 |
| 87,799 | Palm Beach | 82 | Female | No | | Yes | FL resident | 06/01/20 |
| 87,800 | Palm Beach | 79 | Female | No | | | FL resident | 06/01/20 |
| 87,801 | Palm Beach | 100 | Male | No | | Yes | FL resident | 06/01/20 |
| 87,802 | Palm Beach | 86 | Female | No | | Yes | FL resident | 06/01/20 |
| 87,803 | Palm Beach | 71 | Female | No | | Yes | FL resident | 06/01/20 |
| 87,804 | Palm Beach | 43 | Female | No | | Yes | FL resident | 06/01/20 |
| 87,805 | Palm Beach | 93 | Female | No | | Yes | FL resident | 06/01/20 |
| 87,806 | Palm Beach | 31 | Female | No | | Yes | FL resident | 06/01/20 |
| 87,807 | Palm Beach | 76 | Female | No | | | FL resident | 06/01/20 |
| 87,808 | Palm Beach | 80 | Male | No | | Yes | FL resident | 06/01/20 |
| 87,809 | Palm Beach | 77 | Male | No | | Yes | FL resident | 06/01/20 |
| 87,810 | Palm Beach | 85 | Female | No | | Yes | FL resident | 06/01/20 |
| 87,811 | Palm Beach | 85 | Female | No | | Yes | FL resident | 06/01/20 |
| 87,812 | Palm Beach | 81 | Female | No | | Yes | FL resident | 06/01/20 |
| 87,813 | Palm Beach | 86 | Male | No | | Yes | FL resident | 06/01/20 |
| 87,814 | Palm Beach | 50 | Female | No | | Yes | FL resident | 06/01/20 |
| 87,815 | Palm Beach | 78 | Female | No | | Yes | FL resident | 06/01/20 |
| 87,816 | Palm Beach | 50 | Female | No | | Yes | FL resident | 06/01/20 |
| 87,817 | Palm Beach | 83 | Female | No | | Unknown | FL resident | 06/01/20 |
| 87,818 | Palm Beach | 56 | Male | No | | Yes | FL resident | 06/01/20 |
| 87,819 | Palm Beach | 14 | Female | No | | Yes | FL resident | 06/01/20 |
| 87,820 | Palm Beach | 61 | Female | No | | No | FL resident | 06/01/20 |
| 87,821 | Palm Beach | 62 | Male | No | | Yes | FL resident | 06/01/20 |
| 87,822 | Palm Beach | 73 | Male | No | | Yes | FL resident | 06/01/20 |
| 87,823 | Palm Beach | 39 | Female | No | | Yes | FL resident | 06/01/20 |
| 87,824 | Palm Beach | 55 | Female | No | | Unknown | FL resident | 06/01/20 |
| 87,825 | Palm Beach | 60 | Male | No | | Unknown | FL resident | 06/01/20 |
| 87,826 | Palm Beach | 48 | Male | No | | Unknown | FL resident | 06/01/20 |
| 87,827 | Palm Beach | 0 | Female | No | | Yes | FL resident | 06/01/20 |
| 87,828 | Palm Beach | 45 | Female | Unknown | | Unknown | FL resident | 06/01/20 |

Coronavirus: line list of cases

Data through Jun 23, 2020 verified as of Jun 24, 2020 at 09:25 AM

Data in this report are provisional and subject to change.

| Case | County | Age | Gender | Travel related | Travel detail | Contact with a confirmed case | Jurisdiction | Date case counted |
|--------|------------|-----|--------|----------------|---------------|-------------------------------|--------------|-------------------|
| 87,829 | Palm Beach | 30 | Male | Unknown | | | FL resident | 06/01/20 |
| 87,830 | Palm Beach | 88 | Male | Unknown | | Unknown | FL resident | 06/01/20 |
| 87,831 | Palm Beach | 40 | Male | Unknown | | Unknown | FL resident | 06/01/20 |
| 87,832 | Palm Beach | 90 | Female | No | | Yes | FL resident | 06/01/20 |
| 87,833 | Palm Beach | 16 | Male | No | | Yes | FL resident | 06/01/20 |
| 87,834 | Palm Beach | 90 | Female | No | | No | FL resident | 06/01/20 |
| 87,835 | Palm Beach | 48 | Male | Unknown | | Unknown | FL resident | 06/01/20 |
| 87,836 | Palm Beach | 0 | Female | No | | No | FL resident | 06/02/20 |
| 87,837 | Palm Beach | 34 | Female | Unknown | | Unknown | FL resident | 06/02/20 |
| 87,838 | Palm Beach | 25 | Female | Unknown | | Yes | FL resident | 06/02/20 |
| 87,839 | Palm Beach | 90 | Female | No | | Unknown | FL resident | 06/02/20 |
| 87,840 | Palm Beach | 60 | Female | No | | No | FL resident | 06/02/20 |
| 87,841 | Palm Beach | 25 | Male | No | | No | FL resident | 06/02/20 |
| 87,842 | Palm Beach | 33 | Male | No | | No | FL resident | 06/02/20 |
| 87,843 | Palm Beach | 48 | Male | No | | Yes | FL resident | 06/02/20 |
| 87,844 | Palm Beach | 51 | Male | No | | No | FL resident | 06/02/20 |
| 87,845 | Palm Beach | 41 | Female | Unknown | | | FL resident | 06/02/20 |
| 87,846 | Palm Beach | 29 | Male | No | | No | FL resident | 06/02/20 |
| 87,847 | Palm Beach | 22 | Female | No | | Yes | FL resident | 06/02/20 |
| 87,848 | Palm Beach | 42 | Female | No | | Unknown | FL resident | 06/02/20 |
| 87,849 | Palm Beach | 20 | Female | No | | Yes | FL resident | 06/02/20 |
| 87,850 | Palm Beach | 35 | Female | No | | Unknown | FL resident | 06/02/20 |
| 87,851 | Palm Beach | 40 | Female | No | | Yes | FL resident | 06/02/20 |
| 87,852 | Palm Beach | 17 | Male | No | | Yes | FL resident | 06/02/20 |
| 87,853 | Palm Beach | 83 | Female | No | | Unknown | FL resident | 06/02/20 |
| 87,854 | Palm Beach | 80 | Female | Unknown | | Unknown | FL resident | 06/02/20 |
| 87,855 | Palm Beach | 46 | Female | No | | Yes | FL resident | 06/02/20 |
| 87,856 | Palm Beach | 29 | Male | No | | Yes | FL resident | 06/02/20 |
| 87,857 | Palm Beach | 64 | Female | Unknown | | Unknown | FL resident | 06/02/20 |
| 87,858 | Palm Beach | 36 | Female | No | | Unknown | FL resident | 06/02/20 |
| 87,859 | Palm Beach | 19 | Female | Unknown | | Unknown | FL resident | 06/02/20 |
| 87,860 | Palm Beach | 82 | Male | No | | No | FL resident | 06/02/20 |
| 87,861 | Palm Beach | 41 | Male | No | | No | FL resident | 06/02/20 |
| 87,862 | Palm Beach | 24 | Female | No | | Yes | FL resident | 06/02/20 |
| 87,863 | Palm Beach | 85 | Male | Unknown | | Yes | FL resident | 06/02/20 |
| 87,864 | Palm Beach | 62 | Male | No | | Yes | FL resident | 06/02/20 |
| 87,865 | Palm Beach | 74 | Female | No | | | FL resident | 06/02/20 |
| 87,866 | Palm Beach | 92 | Male | No | | No | FL resident | 06/02/20 |
| 87,867 | Palm Beach | 92 | Female | No | | Yes | FL resident | 06/02/20 |
| 87,868 | Palm Beach | 72 | Female | No | | Yes | FL resident | 06/02/20 |
| 87,869 | Palm Beach | 22 | Female | No | | Yes | FL resident | 06/02/20 |
| 87,870 | Palm Beach | 56 | Female | No | | Yes | FL resident | 06/02/20 |
| 87,871 | Palm Beach | 60 | Male | No | | Yes | FL resident | 06/02/20 |
| 87,872 | Palm Beach | 20 | Male | Unknown | | Unknown | FL resident | 06/02/20 |
| 87,873 | Palm Beach | 54 | Female | Unknown | | Unknown | FL resident | 06/02/20 |
| 87,874 | Palm Beach | 51 | Male | No | | No | FL resident | 06/02/20 |
| 87,875 | Palm Beach | 79 | Male | No | | Yes | FL resident | 06/02/20 |
| 87,876 | Palm Beach | 48 | Female | No | | Yes | FL resident | 06/02/20 |
| 87,877 | Palm Beach | 58 | Female | No | | Yes | FL resident | 06/02/20 |
| 87,878 | Palm Beach | 55 | Male | No | | | FL resident | 06/02/20 |
| 87,879 | Palm Beach | 24 | Male | No | | Unknown | FL resident | 06/02/20 |
| 87,880 | Palm Beach | 24 | Male | No | | | FL resident | 06/02/20 |
| 87,881 | Palm Beach | 66 | Male | Unknown | | | FL resident | 06/02/20 |
| 87,882 | Palm Beach | 40 | Male | No | | Yes | FL resident | 06/02/20 |
| 87,883 | Palm Beach | 65 | Female | No | | Yes | FL resident | 06/02/20 |
| 87,884 | Palm Beach | 20 | Female | Unknown | | Unknown | FL resident | 06/02/20 |
| 87,885 | Palm Beach | 47 | Male | Unknown | | Unknown | FL resident | 06/02/20 |
| 87,886 | Palm Beach | 47 | Male | No | | Yes | FL resident | 06/02/20 |
| 87,887 | Palm Beach | 3 | Female | No | | Yes | FL resident | 06/02/20 |
| 87,888 | Palm Beach | 47 | Male | No | | No | FL resident | 06/02/20 |
| 87,889 | Palm Beach | 61 | Female | No | | Yes | FL resident | 06/02/20 |
| 87,890 | Palm Beach | 92 | Female | No | | No | FL resident | 06/02/20 |

Coronavirus: line list of cases

Data through Jun 23, 2020 verified as of Jun 24, 2020 at 09:25 AM

Data in this report are provisional and subject to change.

| Case | County | Age | Gender | Travel related | Travel detail | Contact with a confirmed case | Jurisdiction | Date case counted |
|--------|------------|-----|--------|----------------|---------------|-------------------------------|--------------|-------------------|
| 87,891 | Palm Beach | 34 | Female | No | | No | FL resident | 06/02/20 |
| 87,892 | Palm Beach | 41 | Male | Unknown | | | FL resident | 06/02/20 |
| 87,893 | Palm Beach | 47 | Female | No | | Yes | FL resident | 06/02/20 |
| 87,894 | Palm Beach | 61 | Male | No | | No | FL resident | 06/02/20 |
| 87,895 | Palm Beach | 65 | Male | Unknown | | Unknown | FL resident | 06/02/20 |
| 87,896 | Palm Beach | 47 | Male | Unknown | | Unknown | FL resident | 06/02/20 |
| 87,897 | Palm Beach | 11 | Male | No | | Yes | FL resident | 06/02/20 |
| 87,898 | Palm Beach | 57 | Female | Unknown | | Unknown | FL resident | 06/02/20 |
| 87,899 | Palm Beach | 5 | Female | Unknown | | Unknown | FL resident | 06/02/20 |
| 87,900 | Palm Beach | 54 | Female | No | | Yes | FL resident | 06/02/20 |
| 87,901 | Palm Beach | 31 | Male | No | | No | FL resident | 06/02/20 |
| 87,902 | Palm Beach | 27 | Male | Unknown | | | FL resident | 06/02/20 |
| 87,903 | Palm Beach | 26 | Female | No | | No | FL resident | 06/02/20 |
| 87,904 | Palm Beach | 47 | Male | No | | Yes | FL resident | 06/02/20 |
| 87,905 | Palm Beach | 52 | Male | Unknown | | Yes | FL resident | 06/02/20 |
| 87,906 | Palm Beach | 27 | Female | No | | Yes | FL resident | 06/02/20 |
| 87,907 | Palm Beach | 51 | Female | No | | Yes | FL resident | 06/02/20 |
| 87,908 | Palm Beach | 16 | Male | Unknown | | | FL resident | 06/02/20 |
| 87,909 | Palm Beach | 59 | Female | Unknown | | | FL resident | 06/02/20 |
| 87,910 | Palm Beach | 52 | Male | No | | No | FL resident | 06/02/20 |
| 87,911 | Palm Beach | 30 | Female | No | | Yes | FL resident | 06/02/20 |
| 87,912 | Palm Beach | 57 | Female | Unknown | | | FL resident | 06/02/20 |
| 87,913 | Palm Beach | 12 | Female | No | | No | FL resident | 06/02/20 |
| 87,914 | Palm Beach | 62 | Male | No | | No | FL resident | 06/02/20 |
| 87,915 | Palm Beach | 27 | Female | No | | Unknown | FL resident | 06/02/20 |
| 87,916 | Palm Beach | 19 | Female | Unknown | | | FL resident | 06/02/20 |
| 87,917 | Palm Beach | 21 | Male | No | | No | FL resident | 06/02/20 |
| 87,918 | Palm Beach | 31 | Male | No | | No | FL resident | 06/02/20 |
| 87,919 | Palm Beach | 46 | Male | No | | Yes | FL resident | 06/02/20 |
| 87,920 | Palm Beach | 17 | Male | No | | Yes | FL resident | 06/02/20 |
| 87,921 | Palm Beach | 33 | Female | No | | Unknown | FL resident | 06/02/20 |
| 87,922 | Palm Beach | 42 | Male | No | | No | FL resident | 06/02/20 |
| 87,923 | Palm Beach | 29 | Female | No | | No | FL resident | 06/02/20 |
| 87,924 | Palm Beach | 78 | Female | No | | No | FL resident | 06/02/20 |
| 87,925 | Palm Beach | 68 | Male | No | | Yes | FL resident | 06/02/20 |
| 87,926 | Palm Beach | 29 | Male | No | | Yes | FL resident | 06/02/20 |
| 87,927 | Palm Beach | 42 | Female | Unknown | | | FL resident | 06/02/20 |
| 87,928 | Palm Beach | 40 | Female | Unknown | | | FL resident | 06/02/20 |
| 87,929 | Palm Beach | 26 | Female | No | | No | FL resident | 06/02/20 |
| 87,930 | Palm Beach | 49 | Female | Unknown | | | FL resident | 06/02/20 |
| 87,931 | Palm Beach | 64 | Female | No | | No | FL resident | 06/02/20 |
| 87,932 | Palm Beach | 27 | Female | No | | Yes | FL resident | 06/02/20 |
| 87,933 | Palm Beach | 38 | Female | Yes | CA | Yes | FL resident | 06/02/20 |
| 87,934 | Palm Beach | 2 | Female | No | | Yes | FL resident | 06/02/20 |
| 87,935 | Palm Beach | 37 | Female | No | | Yes | FL resident | 06/02/20 |
| 87,936 | Palm Beach | 47 | Female | No | | Yes | FL resident | 06/02/20 |
| 87,937 | Palm Beach | 42 | Male | No | | Yes | FL resident | 06/02/20 |
| 87,938 | Palm Beach | 24 | Male | No | | No | FL resident | 06/02/20 |
| 87,939 | Palm Beach | 56 | Male | No | | No | FL resident | 06/02/20 |
| 87,940 | Palm Beach | 33 | Female | Unknown | | Yes | FL resident | 06/02/20 |
| 87,941 | Palm Beach | 61 | Female | No | | Yes | FL resident | 06/02/20 |
| 87,942 | Palm Beach | 54 | Female | Unknown | | Yes | FL resident | 06/02/20 |
| 87,943 | Palm Beach | 0 | Male | Unknown | | Yes | FL resident | 06/02/20 |
| 87,944 | Palm Beach | 20 | Female | Unknown | | Yes | FL resident | 06/02/20 |
| 87,945 | Palm Beach | 7 | Female | Unknown | | Unknown | FL resident | 06/02/20 |
| 87,946 | Palm Beach | 30 | Male | No | | Unknown | FL resident | 06/02/20 |
| 87,947 | Palm Beach | | Male | No | | Unknown | FL resident | 06/02/20 |
| 87,948 | Palm Beach | 9 | Female | No | | Yes | FL resident | 06/02/20 |
| 87,949 | Palm Beach | 38 | Male | No | | Unknown | FL resident | 06/02/20 |
| 87,950 | Palm Beach | 23 | Female | No | | Unknown | FL resident | 06/02/20 |
| 87,951 | Palm Beach | 43 | Female | No | | Unknown | FL resident | 06/02/20 |
| 87,952 | Palm Beach | 57 | Female | No | | Yes | FL resident | 06/02/20 |

Coronavirus: line list of cases

Data through Jun 23, 2020 verified as of Jun 24, 2020 at 09:25 AM

Data in this report are provisional and subject to change.

| Case | County | Age | Gender | Travel related | Travel detail | Contact with a confirmed case | Jurisdiction | Date case counted |
|--------|------------|-----|--------|----------------|---------------|-------------------------------|--------------|-------------------|
| 87,953 | Palm Beach | 54 | Male | Unknown | | Yes | FL resident | 06/02/20 |
| 87,954 | Palm Beach | 21 | Female | No | | Yes | FL resident | 06/02/20 |
| 87,955 | Palm Beach | 0 | Male | No | | Yes | FL resident | 06/02/20 |
| 87,956 | Palm Beach | 37 | Male | No | | Yes | FL resident | 06/02/20 |
| 87,957 | Palm Beach | 12 | Male | No | | Yes | FL resident | 06/02/20 |
| 87,958 | Palm Beach | 18 | Male | No | | Yes | FL resident | 06/02/20 |
| 87,959 | Palm Beach | 10 | Male | No | | No | FL resident | 06/02/20 |
| 87,960 | Palm Beach | 34 | Male | Unknown | | Yes | FL resident | 06/02/20 |
| 87,961 | Palm Beach | 57 | Male | No | | Yes | FL resident | 06/02/20 |
| 87,962 | Palm Beach | 20 | Male | No | | No | FL resident | 06/02/20 |
| 87,963 | Palm Beach | 30 | Female | Unknown | | | FL resident | 06/02/20 |
| 87,964 | Palm Beach | 59 | Female | No | | No | FL resident | 06/02/20 |
| 87,965 | Palm Beach | 64 | Female | No | | Yes | FL resident | 06/02/20 |
| 87,966 | Palm Beach | 39 | Female | Unknown | | | FL resident | 06/02/20 |
| 87,967 | Palm Beach | 34 | Female | No | | | FL resident | 06/02/20 |
| 87,968 | Palm Beach | 12 | Female | No | | Unknown | FL resident | 06/02/20 |
| 87,969 | Palm Beach | 3 | Female | No | | Yes | FL resident | 06/02/20 |
| 87,970 | Palm Beach | 32 | Female | No | | Yes | FL resident | 06/02/20 |
| 87,971 | Palm Beach | 17 | Female | No | | Unknown | FL resident | 06/02/20 |
| 87,972 | Palm Beach | 29 | Female | No | | Yes | FL resident | 06/02/20 |
| 87,973 | Palm Beach | 22 | Female | No | | Yes | FL resident | 06/02/20 |
| 87,974 | Palm Beach | 24 | Male | Unknown | | | FL resident | 06/02/20 |
| 87,975 | Palm Beach | 34 | Male | No | | Yes | FL resident | 06/02/20 |
| 87,976 | Palm Beach | 59 | Male | No | | Yes | FL resident | 06/02/20 |
| 87,977 | Palm Beach | 38 | Male | No | | No | FL resident | 06/02/20 |
| 87,978 | Palm Beach | 34 | Female | Unknown | | Yes | FL resident | 06/02/20 |
| 87,979 | Palm Beach | 39 | Male | No | | Yes | FL resident | 06/02/20 |
| 87,980 | Palm Beach | 0 | Male | No | | Yes | FL resident | 06/02/20 |
| 87,981 | Palm Beach | 49 | Female | No | | Yes | FL resident | 06/02/20 |
| 87,982 | Palm Beach | 48 | Male | No | | Yes | FL resident | 06/02/20 |
| 87,983 | Palm Beach | 10 | Female | Unknown | | Unknown | FL resident | 06/02/20 |
| 87,984 | Palm Beach | 1 | Male | Unknown | | Unknown | FL resident | 06/02/20 |
| 87,985 | Palm Beach | 22 | Female | No | | No | FL resident | 06/02/20 |
| 87,986 | Palm Beach | 11 | Female | Yes | VA | Unknown | FL resident | 06/02/20 |
| 87,987 | Palm Beach | 40 | Male | No | | No | FL resident | 06/02/20 |
| 87,988 | Palm Beach | 35 | Male | Unknown | | Yes | FL resident | 06/02/20 |
| 87,989 | Palm Beach | 26 | Female | No | | Yes | FL resident | 06/02/20 |
| 87,990 | Palm Beach | 47 | Male | No | | Yes | FL resident | 06/02/20 |
| 87,991 | Palm Beach | 28 | Male | Unknown | | Unknown | FL resident | 06/02/20 |
| 87,992 | Palm Beach | 30 | Female | Unknown | | | FL resident | 06/02/20 |
| 87,993 | Palm Beach | 43 | Female | Unknown | | Unknown | FL resident | 06/02/20 |
| 87,994 | Palm Beach | 25 | Male | No | | Yes | FL resident | 06/02/20 |
| 87,995 | Palm Beach | 64 | Male | Unknown | | Unknown | FL resident | 06/02/20 |
| 87,996 | Palm Beach | 33 | Female | No | | Yes | FL resident | 06/02/20 |
| 87,997 | Palm Beach | 3 | Male | No | | Yes | FL resident | 06/02/20 |
| 87,998 | Palm Beach | 3 | Female | No | | Yes | FL resident | 06/02/20 |
| 87,999 | Palm Beach | 15 | Male | No | | Yes | FL resident | 06/02/20 |
| 88,000 | Palm Beach | 24 | Female | No | | No | FL resident | 06/02/20 |
| 88,001 | Palm Beach | 52 | Male | Unknown | | | FL resident | 06/02/20 |
| 88,002 | Palm Beach | 60 | Female | No | | No | FL resident | 06/02/20 |
| 88,003 | Palm Beach | 27 | Female | No | | Yes | FL resident | 06/02/20 |
| 88,004 | Palm Beach | 38 | Female | No | | No | FL resident | 06/02/20 |
| 88,005 | Palm Beach | 41 | Male | Unknown | | Yes | FL resident | 06/02/20 |
| 88,006 | Palm Beach | 10 | Female | No | | Yes | FL resident | 06/02/20 |
| 88,007 | Palm Beach | 25 | Female | Unknown | | | FL resident | 06/02/20 |
| 88,008 | Palm Beach | 21 | Female | Unknown | | | FL resident | 06/02/20 |
| 88,009 | Palm Beach | 7 | Male | No | | Yes | FL resident | 06/02/20 |
| 88,010 | Palm Beach | 5 | Female | No | | Unknown | FL resident | 06/02/20 |
| 88,011 | Palm Beach | 7 | Male | No | | Yes | FL resident | 06/02/20 |
| 88,012 | Palm Beach | 29 | Female | No | | No | FL resident | 06/02/20 |
| 88,013 | Palm Beach | 33 | Male | No | | No | FL resident | 06/02/20 |
| 88,014 | Palm Beach | 32 | Male | Unknown | | Unknown | FL resident | 06/02/20 |

Coronavirus: line list of cases

Data through Jun 23, 2020 verified as of Jun 24, 2020 at 09:25 AM

Data in this report are provisional and subject to change.

| Case | County | Age | Gender | Travel related | Travel detail | Contact with a confirmed case | Jurisdiction | Date case counted |
|--------|------------|-----|--------|----------------|---------------|-------------------------------|--------------|-------------------|
| 88,015 | Palm Beach | 43 | Male | No | | Yes | FL resident | 06/02/20 |
| 88,016 | Palm Beach | 16 | Female | Unknown | | | FL resident | 06/02/20 |
| 88,017 | Palm Beach | 40 | Male | No | | No | FL resident | 06/02/20 |
| 88,018 | Palm Beach | 30 | Female | No | | Yes | FL resident | 06/02/20 |
| 88,019 | Palm Beach | 29 | Male | No | | Yes | FL resident | 06/02/20 |
| 88,020 | Palm Beach | 23 | Male | No | | Yes | FL resident | 06/02/20 |
| 88,021 | Palm Beach | 27 | Male | No | | No | FL resident | 06/02/20 |
| 88,022 | Palm Beach | 74 | Male | No | | No | FL resident | 06/02/20 |
| 88,023 | Palm Beach | 22 | Male | No | | Yes | FL resident | 06/02/20 |
| 88,024 | Palm Beach | 30 | Male | No | | No | FL resident | 06/02/20 |
| 88,025 | Palm Beach | 28 | Male | No | | No | FL resident | 06/02/20 |
| 88,026 | Palm Beach | 8 | Male | No | | Yes | FL resident | 06/02/20 |
| 88,027 | Palm Beach | 34 | Female | No | | Yes | FL resident | 06/02/20 |
| 88,028 | Palm Beach | 38 | Male | No | | Yes | FL resident | 06/02/20 |
| 88,029 | Palm Beach | 10 | Female | No | | Yes | FL resident | 06/02/20 |
| 88,030 | Palm Beach | 43 | Female | No | | Yes | FL resident | 06/02/20 |
| 88,031 | Palm Beach | 17 | Female | No | | Yes | FL resident | 06/02/20 |
| 88,032 | Palm Beach | 68 | Male | No | | No | FL resident | 06/02/20 |
| 88,033 | Palm Beach | 18 | Female | No | | Yes | FL resident | 06/02/20 |
| 88,034 | Palm Beach | 23 | Male | No | | Yes | FL resident | 06/02/20 |
| 88,035 | Palm Beach | 39 | Male | Unknown | | | FL resident | 06/02/20 |
| 88,036 | Palm Beach | 10 | Female | Unknown | | Yes | FL resident | 06/02/20 |
| 88,037 | Palm Beach | 15 | Female | No | | Yes | FL resident | 06/02/20 |
| 88,038 | Palm Beach | 51 | Male | No | | No | FL resident | 06/02/20 |
| 88,039 | Palm Beach | 64 | Male | No | | Yes | FL resident | 06/02/20 |
| 88,040 | Palm Beach | 65 | Female | No | | Yes | FL resident | 06/02/20 |
| 88,041 | Palm Beach | 38 | Male | No | | No | FL resident | 06/02/20 |
| 88,042 | Palm Beach | 17 | Female | No | | Yes | FL resident | 06/02/20 |
| 88,043 | Palm Beach | 45 | Male | No | | Yes | FL resident | 06/02/20 |
| 88,044 | Palm Beach | 30 | Male | No | | Yes | FL resident | 06/02/20 |
| 88,045 | Palm Beach | 29 | Female | No | | Unknown | FL resident | 06/02/20 |
| 88,046 | Palm Beach | 32 | Male | No | | Yes | FL resident | 06/02/20 |
| 88,047 | Palm Beach | 38 | Male | No | | Unknown | FL resident | 06/02/20 |
| 88,048 | Palm Beach | 51 | Male | No | | Yes | FL resident | 06/02/20 |
| 88,049 | Palm Beach | 35 | Female | Unknown | | Unknown | FL resident | 06/02/20 |
| 88,050 | Palm Beach | 57 | Female | No | | Yes | FL resident | 06/02/20 |
| 88,051 | Palm Beach | 65 | Female | No | | No | FL resident | 06/02/20 |
| 88,052 | Palm Beach | 53 | Female | Unknown | | Yes | FL resident | 06/02/20 |
| 88,053 | Palm Beach | 37 | Male | Unknown | | | FL resident | 06/02/20 |
| 88,054 | Palm Beach | 53 | Male | No | | No | FL resident | 06/02/20 |
| 88,055 | Palm Beach | 71 | Male | Unknown | | | FL resident | 06/02/20 |
| 88,056 | Palm Beach | 20 | Female | No | | No | FL resident | 06/02/20 |
| 88,057 | Palm Beach | 47 | Female | Unknown | | Yes | FL resident | 06/02/20 |
| 88,058 | Palm Beach | 52 | Male | No | | No | FL resident | 06/02/20 |
| 88,059 | Palm Beach | 49 | Female | No | | Yes | FL resident | 06/02/20 |
| 88,060 | Palm Beach | 20 | Female | No | | No | FL resident | 06/02/20 |
| 88,061 | Palm Beach | 18 | Male | No | | No | FL resident | 06/02/20 |
| 88,062 | Palm Beach | 20 | Female | Unknown | | | FL resident | 06/02/20 |
| 88,063 | Palm Beach | 43 | Male | No | | Yes | FL resident | 06/02/20 |
| 88,064 | Palm Beach | 12 | Female | No | | Yes | FL resident | 06/02/20 |
| 88,065 | Palm Beach | 29 | Male | No | | No | FL resident | 06/02/20 |
| 88,066 | Palm Beach | 25 | Female | No | | Yes | FL resident | 06/02/20 |
| 88,067 | Palm Beach | 18 | Male | No | | No | FL resident | 06/02/20 |
| 88,068 | Palm Beach | 20 | Female | Unknown | | No | FL resident | 06/02/20 |
| 88,069 | Palm Beach | 32 | Female | Unknown | | | FL resident | 06/02/20 |
| 88,070 | Palm Beach | 26 | Male | Unknown | | | FL resident | 06/02/20 |
| 88,071 | Palm Beach | 19 | Male | No | | No | FL resident | 06/02/20 |
| 88,072 | Palm Beach | 16 | Male | No | | No | FL resident | 06/02/20 |
| 88,073 | Palm Beach | 64 | Male | No | | No | FL resident | 06/02/20 |
| 88,074 | Palm Beach | 29 | Female | No | | Yes | FL resident | 06/02/20 |
| 88,075 | Palm Beach | 14 | Male | No | | Yes | FL resident | 06/02/20 |
| 88,076 | Palm Beach | 40 | Female | No | | Yes | FL resident | 06/02/20 |

Coronavirus: line list of cases

Data through Jun 23, 2020 verified as of Jun 24, 2020 at 09:25 AM

Data in this report are provisional and subject to change.

| Case | County | Age | Gender | Travel related | Travel detail | Contact with a confirmed case | Jurisdiction | Date case counted |
|--------|------------|-----|--------|----------------|---------------|-------------------------------|--------------|-------------------|
| 88,077 | Palm Beach | 31 | Male | No | | Unknown | FL resident | 06/02/20 |
| 88,078 | Palm Beach | 75 | Female | No | | Unknown | FL resident | 06/02/20 |
| 88,079 | Palm Beach | 46 | Female | No | | No | FL resident | 06/02/20 |
| 88,080 | Palm Beach | 23 | Male | No | | Yes | FL resident | 06/02/20 |
| 88,081 | Palm Beach | 20 | Female | No | | Yes | FL resident | 06/02/20 |
| 88,082 | Palm Beach | 6 | Male | No | | Yes | FL resident | 06/02/20 |
| 88,083 | Palm Beach | 38 | Female | No | | | FL resident | 06/02/20 |
| 88,084 | Palm Beach | 70 | Male | No | | Unknown | FL resident | 06/03/20 |
| 88,085 | Palm Beach | 57 | Female | No | | Unknown | FL resident | 06/03/20 |
| 88,086 | Palm Beach | 82 | Female | No | | Yes | FL resident | 06/03/20 |
| 88,087 | Palm Beach | 51 | Male | Unknown | | | FL resident | 06/03/20 |
| 88,088 | Palm Beach | 47 | Female | No | | Yes | FL resident | 06/03/20 |
| 88,089 | Palm Beach | 58 | Female | No | | Yes | FL resident | 06/03/20 |
| 88,090 | Palm Beach | 53 | Female | No | | Yes | FL resident | 06/03/20 |
| 88,091 | Palm Beach | 52 | Female | No | | Unknown | FL resident | 06/03/20 |
| 88,092 | Palm Beach | 48 | Female | No | | Yes | FL resident | 06/03/20 |
| 88,093 | Palm Beach | 62 | Female | No | | Yes | FL resident | 06/03/20 |
| 88,094 | Palm Beach | 92 | Female | No | | Yes | FL resident | 06/03/20 |
| 88,095 | Palm Beach | 25 | Male | No | | Yes | FL resident | 06/03/20 |
| 88,096 | Palm Beach | 38 | Male | No | | Yes | FL resident | 06/03/20 |
| 88,097 | Palm Beach | 55 | Female | No | | Unknown | FL resident | 06/03/20 |
| 88,098 | Palm Beach | 47 | Male | No | | Yes | FL resident | 06/03/20 |
| 88,099 | Palm Beach | 84 | Female | No | | Yes | FL resident | 06/03/20 |
| 88,100 | Palm Beach | 53 | Male | Unknown | | | FL resident | 06/03/20 |
| 88,101 | Palm Beach | 102 | Female | No | | No | FL resident | 06/03/20 |
| 88,102 | Palm Beach | 39 | Female | No | | Yes | FL resident | 06/03/20 |
| 88,103 | Palm Beach | 43 | Male | No | | | FL resident | 06/03/20 |
| 88,104 | Palm Beach | 49 | Female | No | | | FL resident | 06/03/20 |
| 88,105 | Palm Beach | 64 | Female | No | | Yes | FL resident | 06/03/20 |
| 88,106 | Palm Beach | 21 | Male | No | | No | FL resident | 06/03/20 |
| 88,107 | Palm Beach | 48 | Female | Unknown | | | FL resident | 06/03/20 |
| 88,108 | Palm Beach | 29 | Female | No | | Yes | FL resident | 06/03/20 |
| 88,109 | Palm Beach | 41 | Female | No | | Yes | FL resident | 06/03/20 |
| 88,110 | Palm Beach | 54 | Female | No | | Yes | FL resident | 06/03/20 |
| 88,111 | Palm Beach | 21 | Female | No | | No | FL resident | 06/03/20 |
| 88,112 | Palm Beach | 56 | Male | No | | Yes | FL resident | 06/03/20 |
| 88,113 | Palm Beach | 29 | Male | No | | Yes | FL resident | 06/03/20 |
| 88,114 | Palm Beach | 33 | Female | No | | No | FL resident | 06/03/20 |
| 88,115 | Palm Beach | 46 | Female | No | | No | FL resident | 06/03/20 |
| 88,116 | Palm Beach | 13 | Male | No | | Yes | FL resident | 06/03/20 |
| 88,117 | Palm Beach | 92 | Female | No | | Unknown | FL resident | 06/03/20 |
| 88,118 | Palm Beach | 32 | Male | No | | | FL resident | 06/03/20 |
| 88,119 | Palm Beach | 33 | Male | No | | Yes | FL resident | 06/03/20 |
| 88,120 | Palm Beach | 92 | Female | No | | Unknown | FL resident | 06/03/20 |
| 88,121 | Palm Beach | 42 | Male | Unknown | | | FL resident | 06/03/20 |
| 88,122 | Palm Beach | 24 | Female | No | | Unknown | FL resident | 06/03/20 |
| 88,123 | Palm Beach | 34 | Female | No | | Unknown | FL resident | 06/03/20 |
| 88,124 | Palm Beach | 47 | Male | No | | Yes | FL resident | 06/03/20 |
| 88,125 | Palm Beach | 51 | Male | No | | No | FL resident | 06/03/20 |
| 88,126 | Palm Beach | 54 | Female | Unknown | | Unknown | FL resident | 06/03/20 |
| 88,127 | Palm Beach | 55 | Male | Unknown | | Unknown | FL resident | 06/03/20 |
| 88,128 | Palm Beach | 83 | Female | No | | Unknown | FL resident | 06/03/20 |
| 88,129 | Palm Beach | 61 | Female | No | | Yes | FL resident | 06/03/20 |
| 88,130 | Palm Beach | 58 | Female | No | | Yes | FL resident | 06/03/20 |
| 88,131 | Palm Beach | 50 | Male | No | | Yes | FL resident | 06/03/20 |
| 88,132 | Palm Beach | 78 | Female | No | | | FL resident | 06/03/20 |
| 88,133 | Palm Beach | 41 | Male | Unknown | | Unknown | FL resident | 06/03/20 |
| 88,134 | Palm Beach | 83 | Female | No | | Yes | FL resident | 06/03/20 |
| 88,135 | Palm Beach | 84 | Female | No | | Unknown | FL resident | 06/03/20 |
| 88,136 | Palm Beach | 87 | Male | No | | Unknown | FL resident | 06/03/20 |
| 88,137 | Palm Beach | 80 | Male | No | | Unknown | FL resident | 06/03/20 |
| 88,138 | Palm Beach | 87 | Female | No | | Yes | FL resident | 06/03/20 |

Coronavirus: line list of cases

Data through Jun 23, 2020 verified as of Jun 24, 2020 at 09:25 AM

Data in this report are provisional and subject to change.

| Case | County | Age | Gender | Travel related | Travel detail | Contact with a confirmed case | Jurisdiction | Date case counted |
|--------|------------|-----|--------|----------------|---------------|-------------------------------|--------------|-------------------|
| 88,139 | Palm Beach | 70 | Female | No | | Unknown | FL resident | 06/03/20 |
| 88,140 | Palm Beach | 93 | Female | No | | Yes | FL resident | 06/03/20 |
| 88,141 | Palm Beach | 31 | Male | No | | Yes | FL resident | 06/03/20 |
| 88,142 | Palm Beach | 12 | Female | No | | Yes | FL resident | 06/03/20 |
| 88,143 | Palm Beach | 23 | Male | No | | Yes | FL resident | 06/03/20 |
| 88,144 | Palm Beach | 21 | Male | No | | No | FL resident | 06/03/20 |
| 88,145 | Palm Beach | 86 | Male | No | | Unknown | FL resident | 06/03/20 |
| 88,146 | Palm Beach | 11 | Male | Unknown | | Yes | FL resident | 06/03/20 |
| 88,147 | Palm Beach | 30 | Male | No | | Yes | FL resident | 06/03/20 |
| 88,148 | Palm Beach | 56 | Male | Unknown | | Unknown | FL resident | 06/03/20 |
| 88,149 | Palm Beach | 57 | Female | No | | No | FL resident | 06/03/20 |
| 88,150 | Palm Beach | 49 | Male | Unknown | | No | FL resident | 06/03/20 |
| 88,151 | Palm Beach | 42 | Male | Unknown | | Unknown | FL resident | 06/03/20 |
| 88,152 | Palm Beach | 29 | Male | No | | Unknown | FL resident | 06/03/20 |
| 88,153 | Palm Beach | 75 | Male | No | | Unknown | FL resident | 06/03/20 |
| 88,154 | Palm Beach | 31 | Male | No | | Yes | FL resident | 06/03/20 |
| 88,155 | Palm Beach | 37 | Male | No | | Yes | FL resident | 06/03/20 |
| 88,156 | Palm Beach | 54 | Female | Unknown | | Yes | FL resident | 06/03/20 |
| 88,157 | Palm Beach | 58 | Female | No | | Yes | FL resident | 06/03/20 |
| 88,158 | Palm Beach | 36 | Female | Unknown | | Yes | FL resident | 06/03/20 |
| 88,159 | Palm Beach | 45 | Male | Unknown | | Yes | FL resident | 06/03/20 |
| 88,160 | Palm Beach | 58 | Female | Unknown | | Yes | FL resident | 06/03/20 |
| 88,161 | Palm Beach | 27 | Male | No | | Yes | FL resident | 06/03/20 |
| 88,162 | Palm Beach | 54 | Male | Unknown | | Yes | FL resident | 06/03/20 |
| 88,163 | Palm Beach | 27 | Male | No | | Yes | FL resident | 06/03/20 |
| 88,164 | Palm Beach | 29 | Male | No | | Unknown | FL resident | 06/03/20 |
| 88,165 | Palm Beach | 23 | Male | No | | Yes | FL resident | 06/03/20 |
| 88,166 | Palm Beach | 47 | Male | No | | Yes | FL resident | 06/03/20 |
| 88,167 | Palm Beach | 69 | Male | No | | Unknown | FL resident | 06/03/20 |
| 88,168 | Palm Beach | 55 | Male | No | | Yes | FL resident | 06/03/20 |
| 88,169 | Palm Beach | 61 | Male | No | | Yes | FL resident | 06/03/20 |
| 88,170 | Palm Beach | 41 | Male | Unknown | | | FL resident | 06/03/20 |
| 88,171 | Palm Beach | 42 | Female | Unknown | | | FL resident | 06/03/20 |
| 88,172 | Palm Beach | 36 | Female | No | | Yes | FL resident | 06/03/20 |
| 88,173 | Palm Beach | 36 | Male | No | | Yes | FL resident | 06/03/20 |
| 88,174 | Palm Beach | 11 | Male | No | | Yes | FL resident | 06/03/20 |
| 88,175 | Palm Beach | 42 | Male | No | | No | FL resident | 06/03/20 |
| 88,176 | Palm Beach | 40 | Female | No | | Yes | FL resident | 06/03/20 |
| 88,177 | Palm Beach | 18 | Male | No | | Yes | FL resident | 06/03/20 |
| 88,178 | Palm Beach | 14 | Female | No | | Yes | FL resident | 06/03/20 |
| 88,179 | Palm Beach | 53 | Male | Unknown | | | FL resident | 06/03/20 |
| 88,180 | Palm Beach | 27 | Female | No | | Yes | FL resident | 06/03/20 |
| 88,181 | Palm Beach | 35 | Male | Unknown | | Unknown | FL resident | 06/03/20 |
| 88,182 | Palm Beach | 25 | Male | No | | Yes | FL resident | 06/03/20 |
| 88,183 | Palm Beach | 57 | Female | No | | No | FL resident | 06/03/20 |
| 88,184 | Palm Beach | 40 | Male | No | | Yes | FL resident | 06/03/20 |
| 88,185 | Palm Beach | 28 | Female | No | | Yes | FL resident | 06/03/20 |
| 88,186 | Palm Beach | 7 | Female | No | | Yes | FL resident | 06/03/20 |
| 88,187 | Palm Beach | 23 | Male | No | | Yes | FL resident | 06/03/20 |
| 88,188 | Palm Beach | 24 | Female | No | | Yes | FL resident | 06/03/20 |
| 88,189 | Palm Beach | 59 | Male | No | | No | FL resident | 06/03/20 |
| 88,190 | Palm Beach | 36 | Female | Unknown | | | FL resident | 06/03/20 |
| 88,191 | Palm Beach | 49 | Female | No | | Yes | FL resident | 06/03/20 |
| 88,192 | Palm Beach | 9 | Male | No | | Yes | FL resident | 06/03/20 |
| 88,193 | Palm Beach | 15 | Female | No | | Yes | FL resident | 06/03/20 |
| 88,194 | Palm Beach | 9 | Female | No | | Yes | FL resident | 06/03/20 |
| 88,195 | Palm Beach | 39 | Female | No | | Yes | FL resident | 06/03/20 |
| 88,196 | Palm Beach | 19 | Male | No | | Yes | FL resident | 06/03/20 |
| 88,197 | Palm Beach | 16 | Male | No | | Yes | FL resident | 06/03/20 |
| 88,198 | Palm Beach | 52 | Female | No | | Yes | FL resident | 06/03/20 |
| 88,199 | Palm Beach | 15 | Male | No | | Yes | FL resident | 06/03/20 |
| 88,200 | Palm Beach | 8 | Male | No | | Yes | FL resident | 06/03/20 |

Coronavirus: line list of cases

Data through Jun 23, 2020 verified as of Jun 24, 2020 at 09:25 AM

Data in this report are provisional and subject to change.

| Case | County | Age | Gender | Travel related | Travel detail | Contact with a confirmed case | Jurisdiction | Date case counted |
|--------|------------|-----|--------|----------------|---------------|-------------------------------|--------------|-------------------|
| 88,201 | Palm Beach | 0 | Male | No | | Yes | FL resident | 06/03/20 |
| 88,202 | Palm Beach | 25 | Male | No | | Yes | FL resident | 06/03/20 |
| 88,203 | Palm Beach | 33 | Female | No | | Yes | FL resident | 06/03/20 |
| 88,204 | Palm Beach | 22 | Female | No | | Yes | FL resident | 06/03/20 |
| 88,205 | Palm Beach | 47 | Female | No | | Yes | FL resident | 06/03/20 |
| 88,206 | Palm Beach | 26 | Female | No | | Yes | FL resident | 06/03/20 |
| 88,207 | Palm Beach | 30 | Male | No | | Yes | FL resident | 06/03/20 |
| 88,208 | Palm Beach | 22 | Female | Unknown | | | FL resident | 06/03/20 |
| 88,209 | Palm Beach | 18 | Male | No | | Yes | FL resident | 06/03/20 |
| 88,210 | Palm Beach | 24 | Male | No | | Yes | FL resident | 06/03/20 |
| 88,211 | Palm Beach | 37 | Male | No | | No | FL resident | 06/03/20 |
| 88,212 | Palm Beach | 32 | Male | Unknown | | | FL resident | 06/03/20 |
| 88,213 | Palm Beach | 39 | Male | No | | Yes | FL resident | 06/03/20 |
| 88,214 | Palm Beach | 23 | Female | Unknown | | | FL resident | 06/03/20 |
| 88,215 | Palm Beach | 31 | Male | No | | Yes | FL resident | 06/03/20 |
| 88,216 | Palm Beach | 39 | Female | No | | Yes | FL resident | 06/03/20 |
| 88,217 | Palm Beach | 3 | Female | No | | Yes | FL resident | 06/03/20 |
| 88,218 | Palm Beach | 29 | Male | No | | No | FL resident | 06/03/20 |
| 88,219 | Palm Beach | 55 | Female | No | | Yes | FL resident | 06/03/20 |
| 88,220 | Palm Beach | 50 | Female | No | | Yes | FL resident | 06/03/20 |
| 88,221 | Palm Beach | 40 | Female | No | | Yes | FL resident | 06/03/20 |
| 88,222 | Palm Beach | 77 | Female | No | | Yes | FL resident | 06/03/20 |
| 88,223 | Palm Beach | 39 | Male | No | | No | FL resident | 06/03/20 |
| 88,224 | Palm Beach | 26 | Female | No | | No | FL resident | 06/03/20 |
| 88,225 | Palm Beach | 60 | Female | No | | Yes | FL resident | 06/03/20 |
| 88,226 | Palm Beach | 16 | Male | No | | Yes | FL resident | 06/03/20 |
| 88,227 | Palm Beach | 51 | Male | Unknown | | | FL resident | 06/03/20 |
| 88,228 | Palm Beach | 63 | Male | Unknown | | Yes | FL resident | 06/03/20 |
| 88,229 | Palm Beach | 92 | Female | No | | Yes | FL resident | 06/03/20 |
| 88,230 | Palm Beach | 32 | Female | No | | Yes | FL resident | 06/03/20 |
| 88,231 | Palm Beach | 46 | Male | No | | No | FL resident | 06/03/20 |
| 88,232 | Palm Beach | 23 | Female | No | | Yes | FL resident | 06/03/20 |
| 88,233 | Palm Beach | 62 | Male | No | | Yes | FL resident | 06/03/20 |
| 88,234 | Palm Beach | 54 | Female | No | | No | FL resident | 06/03/20 |
| 88,235 | Palm Beach | 55 | Female | Unknown | | Unknown | FL resident | 06/03/20 |
| 88,236 | Palm Beach | 5 | Female | No | | Yes | FL resident | 06/04/20 |
| 88,237 | Palm Beach | 52 | Female | No | | Unknown | FL resident | 06/04/20 |
| 88,238 | Palm Beach | 15 | Male | Unknown | | | FL resident | 06/04/20 |
| 88,239 | Palm Beach | 53 | Male | No | | Yes | FL resident | 06/04/20 |
| 88,240 | Palm Beach | 78 | Female | No | | Unknown | FL resident | 06/04/20 |
| 88,241 | Palm Beach | 27 | Female | No | | Unknown | FL resident | 06/04/20 |
| 88,242 | Palm Beach | 47 | Female | No | | Unknown | FL resident | 06/04/20 |
| 88,243 | Palm Beach | 40 | Female | No | | Unknown | FL resident | 06/04/20 |
| 88,244 | Palm Beach | 18 | Male | No | | Unknown | FL resident | 06/04/20 |
| 88,245 | Palm Beach | 17 | Male | No | | Unknown | FL resident | 06/04/20 |
| 88,246 | Palm Beach | 18 | Male | No | | Unknown | FL resident | 06/04/20 |
| 88,247 | Palm Beach | 15 | Female | No | | Unknown | FL resident | 06/04/20 |
| 88,248 | Palm Beach | 18 | Male | No | | Unknown | FL resident | 06/04/20 |
| 88,249 | Palm Beach | 18 | Male | No | | Unknown | FL resident | 06/04/20 |
| 88,250 | Palm Beach | 17 | Male | No | | Unknown | FL resident | 06/04/20 |
| 88,251 | Palm Beach | 17 | Male | No | | Unknown | FL resident | 06/04/20 |
| 88,252 | Palm Beach | 18 | Male | No | | Unknown | FL resident | 06/04/20 |
| 88,253 | Palm Beach | 15 | Female | No | | Unknown | FL resident | 06/04/20 |
| 88,254 | Palm Beach | 18 | Male | No | | Unknown | FL resident | 06/04/20 |
| 88,255 | Palm Beach | 15 | Male | No | | Unknown | FL resident | 06/04/20 |
| 88,256 | Palm Beach | 15 | Male | No | | Unknown | FL resident | 06/04/20 |
| 88,257 | Palm Beach | 18 | Male | Unknown | | Unknown | FL resident | 06/04/20 |
| 88,258 | Palm Beach | 17 | Male | No | | Unknown | FL resident | 06/04/20 |
| 88,259 | Palm Beach | 18 | Male | Unknown | | | FL resident | 06/04/20 |
| 88,260 | Palm Beach | 17 | Male | No | | Unknown | FL resident | 06/04/20 |
| 88,261 | Palm Beach | 17 | Male | No | | No | FL resident | 06/04/20 |
| 88,262 | Palm Beach | 17 | Male | No | | Unknown | FL resident | 06/04/20 |

Coronavirus: line list of cases

Data through Jun 23, 2020 verified as of Jun 24, 2020 at 09:25 AM

Data in this report are provisional and subject to change.

| Case | County | Age | Gender | Travel related | Travel detail | Contact with a confirmed case | Jurisdiction | Date case counted |
|--------|------------|-----|--------|----------------|---------------|-------------------------------|--------------|-------------------|
| 88,263 | Palm Beach | 18 | Male | No | | Unknown | FL resident | 06/04/20 |
| 88,264 | Palm Beach | 15 | Male | No | | Unknown | FL resident | 06/04/20 |
| 88,265 | Palm Beach | 18 | Male | No | | Unknown | FL resident | 06/04/20 |
| 88,266 | Palm Beach | 18 | Male | No | | Unknown | FL resident | 06/04/20 |
| 88,267 | Palm Beach | 17 | Male | No | | Unknown | FL resident | 06/04/20 |
| 88,268 | Palm Beach | 47 | Male | No | | Unknown | FL resident | 06/04/20 |
| 88,269 | Palm Beach | 56 | Female | No | | Unknown | FL resident | 06/04/20 |
| 88,270 | Palm Beach | 66 | Female | No | | Unknown | FL resident | 06/04/20 |
| 88,271 | Palm Beach | 57 | Male | No | | Unknown | FL resident | 06/04/20 |
| 88,272 | Palm Beach | 31 | Female | No | | Yes | FL resident | 06/04/20 |
| 88,273 | Palm Beach | 6 | Female | No | | Yes | FL resident | 06/04/20 |
| 88,274 | Palm Beach | 56 | Female | No | | Unknown | FL resident | 06/04/20 |
| 88,275 | Palm Beach | 1 | Female | No | | Unknown | FL resident | 06/04/20 |
| 88,276 | Palm Beach | 12 | Male | No | | Yes | FL resident | 06/04/20 |
| 88,277 | Palm Beach | 39 | Male | No | | No | FL resident | 06/04/20 |
| 88,278 | Palm Beach | 22 | Male | No | | Yes | FL resident | 06/04/20 |
| 88,279 | Palm Beach | 31 | Male | No | | Yes | FL resident | 06/04/20 |
| 88,280 | Palm Beach | 15 | Male | No | | Yes | FL resident | 06/04/20 |
| 88,281 | Palm Beach | 39 | Female | No | | Yes | FL resident | 06/04/20 |
| 88,282 | Palm Beach | 21 | Male | No | | Unknown | FL resident | 06/04/20 |
| 88,283 | Palm Beach | 60 | Female | No | | No | FL resident | 06/04/20 |
| 88,284 | Palm Beach | 67 | Female | No | | No | FL resident | 06/04/20 |
| 88,285 | Palm Beach | 48 | Female | Unknown | | | FL resident | 06/04/20 |
| 88,286 | Palm Beach | 53 | Female | No | | No | FL resident | 06/04/20 |
| 88,287 | Palm Beach | 50 | Male | No | | Yes | FL resident | 06/04/20 |
| 88,288 | Palm Beach | 40 | Female | Unknown | | | FL resident | 06/04/20 |
| 88,289 | Palm Beach | 50 | Female | Unknown | | Unknown | FL resident | 06/04/20 |
| 88,290 | Palm Beach | 57 | Female | No | | Yes | FL resident | 06/04/20 |
| 88,291 | Palm Beach | 13 | Female | Unknown | | | FL resident | 06/04/20 |
| 88,292 | Palm Beach | 17 | Female | Unknown | | | FL resident | 06/04/20 |
| 88,293 | Palm Beach | 30 | Female | No | | No | FL resident | 06/04/20 |
| 88,294 | Palm Beach | 63 | Male | Unknown | | Yes | FL resident | 06/04/20 |
| 88,295 | Palm Beach | 44 | Female | No | | Yes | FL resident | 06/04/20 |
| 88,296 | Palm Beach | 66 | Female | No | | Yes | FL resident | 06/04/20 |
| 88,297 | Palm Beach | 59 | Male | Unknown | | Unknown | FL resident | 06/04/20 |
| 88,298 | Palm Beach | 89 | Female | No | | | FL resident | 06/04/20 |
| 88,299 | Palm Beach | 46 | Female | Unknown | | Unknown | FL resident | 06/04/20 |
| 88,300 | Palm Beach | 50 | Female | Unknown | | Unknown | FL resident | 06/04/20 |
| 88,301 | Palm Beach | 45 | Male | No | | No | FL resident | 06/04/20 |
| 88,302 | Palm Beach | 9 | Female | No | | Unknown | FL resident | 06/04/20 |
| 88,303 | Palm Beach | 36 | Male | Unknown | | Unknown | FL resident | 06/04/20 |
| 88,304 | Palm Beach | 61 | Male | No | | Yes | FL resident | 06/04/20 |
| 88,305 | Palm Beach | 71 | Male | No | | Yes | FL resident | 06/04/20 |
| 88,306 | Palm Beach | 50 | Male | No | | Yes | FL resident | 06/04/20 |
| 88,307 | Palm Beach | 94 | Female | No | | Unknown | FL resident | 06/04/20 |
| 88,308 | Palm Beach | 77 | Female | No | | Yes | FL resident | 06/04/20 |
| 88,309 | Palm Beach | 78 | Female | No | | Unknown | FL resident | 06/04/20 |
| 88,310 | Palm Beach | 86 | Male | No | | Unknown | FL resident | 06/04/20 |
| 88,311 | Palm Beach | 56 | Male | No | | Unknown | FL resident | 06/04/20 |
| 88,312 | Palm Beach | 22 | Male | No | | Yes | FL resident | 06/04/20 |
| 88,313 | Palm Beach | 75 | Female | No | | Unknown | FL resident | 06/04/20 |
| 88,314 | Palm Beach | 84 | Female | No | | Unknown | FL resident | 06/04/20 |
| 88,315 | Palm Beach | 98 | Female | No | | Unknown | FL resident | 06/04/20 |
| 88,316 | Palm Beach | 80 | Female | No | | Unknown | FL resident | 06/04/20 |
| 88,317 | Palm Beach | 82 | Female | No | | Unknown | FL resident | 06/04/20 |
| 88,318 | Palm Beach | 77 | Female | No | | Unknown | FL resident | 06/04/20 |
| 88,319 | Palm Beach | 84 | Female | No | | Unknown | FL resident | 06/04/20 |
| 88,320 | Palm Beach | 101 | Female | No | | Unknown | FL resident | 06/04/20 |
| 88,321 | Palm Beach | 69 | Male | No | | Unknown | FL resident | 06/04/20 |
| 88,322 | Palm Beach | 51 | Female | No | | Yes | FL resident | 06/04/20 |
| 88,323 | Palm Beach | 45 | Female | No | | Yes | FL resident | 06/04/20 |
| 88,324 | Palm Beach | 12 | Male | No | | Yes | FL resident | 06/04/20 |

Coronavirus: line list of cases

Data through Jun 23, 2020 verified as of Jun 24, 2020 at 09:25 AM

Data in this report are provisional and subject to change.

| Case | County | Age | Gender | Travel related | Travel detail | Contact with a confirmed case | Jurisdiction | Date case counted |
|--------|------------|-----|--------|----------------|---------------|-------------------------------|--------------|-------------------|
| 88,325 | Palm Beach | 72 | Female | No | | No | FL resident | 06/04/20 |
| 88,326 | Palm Beach | 23 | Female | No | | No | FL resident | 06/04/20 |
| 88,327 | Palm Beach | 27 | Male | No | | Yes | FL resident | 06/04/20 |
| 88,328 | Palm Beach | 39 | Female | No | | Yes | FL resident | 06/04/20 |
| 88,329 | Palm Beach | 24 | Male | No | | No | FL resident | 06/04/20 |
| 88,330 | Palm Beach | 60 | Male | No | | Unknown | FL resident | 06/04/20 |
| 88,331 | Palm Beach | 27 | Female | No | | Unknown | FL resident | 06/04/20 |
| 88,332 | Palm Beach | 78 | Female | No | | Yes | FL resident | 06/04/20 |
| 88,333 | Palm Beach | 48 | Male | No | | No | FL resident | 06/04/20 |
| 88,334 | Palm Beach | 50 | Male | No | | No | FL resident | 06/04/20 |
| 88,335 | Palm Beach | 31 | Male | No | | | FL resident | 06/04/20 |
| 88,336 | Palm Beach | 102 | Female | No | | No | FL resident | 06/04/20 |
| 88,337 | Palm Beach | 51 | Male | No | | Unknown | FL resident | 06/04/20 |
| 88,338 | Palm Beach | 48 | Female | No | | Yes | FL resident | 06/04/20 |
| 88,339 | Palm Beach | 67 | Male | No | | Unknown | FL resident | 06/04/20 |
| 88,340 | Palm Beach | 22 | Female | No | | Yes | FL resident | 06/04/20 |
| 88,341 | Palm Beach | 32 | Female | Unknown | | Yes | FL resident | 06/04/20 |
| 88,342 | Palm Beach | 36 | Male | No | | Yes | FL resident | 06/04/20 |
| 88,343 | Palm Beach | 64 | Male | No | | No | FL resident | 06/04/20 |
| 88,344 | Palm Beach | 20 | Female | No | | No | FL resident | 06/04/20 |
| 88,345 | Palm Beach | 58 | Female | No | | Yes | FL resident | 06/04/20 |
| 88,346 | Palm Beach | 31 | Male | No | | Yes | FL resident | 06/04/20 |
| 88,347 | Palm Beach | 38 | Male | No | | Yes | FL resident | 06/04/20 |
| 88,348 | Palm Beach | 35 | Male | No | | No | FL resident | 06/04/20 |
| 88,349 | Palm Beach | 19 | Male | No | | No | FL resident | 06/04/20 |
| 88,350 | Palm Beach | 15 | Female | No | | Yes | FL resident | 06/04/20 |
| 88,351 | Palm Beach | 45 | Male | No | | No | FL resident | 06/04/20 |
| 88,352 | Palm Beach | 9 | Female | No | | Yes | FL resident | 06/04/20 |
| 88,353 | Palm Beach | 16 | Female | No | | Yes | FL resident | 06/04/20 |
| 88,354 | Palm Beach | 70 | Male | No | | Yes | FL resident | 06/04/20 |
| 88,355 | Palm Beach | 35 | Female | No | | Yes | FL resident | 06/04/20 |
| 88,356 | Palm Beach | 28 | Male | No | | No | FL resident | 06/04/20 |
| 88,357 | Palm Beach | 36 | Female | No | | Yes | FL resident | 06/04/20 |
| 88,358 | Palm Beach | 70 | Female | No | | No | FL resident | 06/04/20 |
| 88,359 | Palm Beach | 86 | Female | No | | Yes | FL resident | 06/04/20 |
| 88,360 | Palm Beach | 76 | Female | No | | Yes | FL resident | 06/04/20 |
| 88,361 | Palm Beach | 63 | Male | No | | Yes | FL resident | 06/04/20 |
| 88,362 | Palm Beach | 50 | Female | No | | Yes | FL resident | 06/04/20 |
| 88,363 | Palm Beach | 13 | Male | No | | Yes | FL resident | 06/04/20 |
| 88,364 | Palm Beach | 44 | Female | Unknown | | Yes | FL resident | 06/04/20 |
| 88,365 | Palm Beach | 28 | Male | No | | Yes | FL resident | 06/04/20 |
| 88,366 | Palm Beach | 19 | Male | No | | No | FL resident | 06/04/20 |
| 88,367 | Palm Beach | 49 | Female | No | | Yes | FL resident | 06/04/20 |
| 88,368 | Palm Beach | 7 | Female | No | | Yes | FL resident | 06/04/20 |
| 88,369 | Palm Beach | 66 | Female | No | | No | FL resident | 06/04/20 |
| 88,370 | Palm Beach | 41 | Female | Unknown | | No | FL resident | 06/04/20 |
| 88,371 | Palm Beach | 54 | Female | No | | Yes | FL resident | 06/04/20 |
| 88,372 | Palm Beach | 60 | Male | No | | Yes | FL resident | 06/04/20 |
| 88,373 | Palm Beach | 51 | Male | Unknown | | | FL resident | 06/04/20 |
| 88,374 | Palm Beach | 42 | Male | No | | Unknown | FL resident | 06/04/20 |
| 88,375 | Palm Beach | 41 | Male | No | | Unknown | FL resident | 06/04/20 |
| 88,376 | Palm Beach | 56 | Female | No | | Yes | FL resident | 06/04/20 |
| 88,377 | Palm Beach | 55 | Female | No | | No | FL resident | 06/04/20 |
| 88,378 | Palm Beach | 64 | Female | No | | No | FL resident | 06/04/20 |
| 88,379 | Palm Beach | 59 | Female | No | | Unknown | FL resident | 06/04/20 |
| 88,380 | Palm Beach | 45 | Female | No | | Unknown | FL resident | 06/04/20 |
| 88,381 | Palm Beach | 48 | Female | No | | Yes | FL resident | 06/04/20 |
| 88,382 | Palm Beach | 46 | Female | No | | Unknown | FL resident | 06/04/20 |
| 88,383 | Palm Beach | 41 | Female | No | | Yes | FL resident | 06/04/20 |
| 88,384 | Palm Beach | 53 | Female | Unknown | | | FL resident | 06/04/20 |
| 88,385 | Palm Beach | 20 | Male | Unknown | | No | FL resident | 06/04/20 |
| 88,386 | Palm Beach | 26 | Female | Unknown | | | FL resident | 06/04/20 |

Coronavirus: line list of cases

Data through Jun 23, 2020 verified as of Jun 24, 2020 at 09:25 AM

Data in this report are provisional and subject to change.

| Case | County | Age | Gender | Travel related | Travel detail | Contact with a confirmed case | Jurisdiction | Date case counted |
|--------|------------|-----|--------|----------------|---------------|-------------------------------|--------------|-------------------|
| 88,387 | Palm Beach | 90 | Female | No | | Unknown | FL resident | 06/04/20 |
| 88,388 | Palm Beach | 55 | Male | Unknown | | Yes | FL resident | 06/05/20 |
| 88,389 | Palm Beach | 58 | Male | No | | Yes | FL resident | 06/05/20 |
| 88,390 | Palm Beach | 26 | Male | No | | Unknown | FL resident | 06/05/20 |
| 88,391 | Palm Beach | 26 | Male | No | | Yes | FL resident | 06/05/20 |
| 88,392 | Palm Beach | 35 | Female | Unknown | | Yes | FL resident | 06/05/20 |
| 88,393 | Palm Beach | 41 | Male | Unknown | | Unknown | FL resident | 06/05/20 |
| 88,394 | Palm Beach | 47 | Male | Unknown | | | FL resident | 06/05/20 |
| 88,395 | Palm Beach | 42 | Male | Unknown | | Yes | FL resident | 06/05/20 |
| 88,396 | Palm Beach | 36 | Female | No | | Yes | FL resident | 06/05/20 |
| 88,397 | Palm Beach | 21 | Male | No | | Yes | FL resident | 06/05/20 |
| 88,398 | Palm Beach | 40 | Female | No | | Unknown | FL resident | 06/05/20 |
| 88,399 | Palm Beach | 28 | Female | Unknown | | Yes | FL resident | 06/05/20 |
| 88,400 | Palm Beach | 22 | Male | No | | No | FL resident | 06/05/20 |
| 88,401 | Palm Beach | 70 | Male | No | | No | FL resident | 06/05/20 |
| 88,402 | Palm Beach | 22 | Female | No | | No | FL resident | 06/05/20 |
| 88,403 | Palm Beach | 26 | Female | Unknown | | | FL resident | 06/05/20 |
| 88,404 | Palm Beach | 33 | Male | No | | Yes | FL resident | 06/05/20 |
| 88,405 | Palm Beach | 45 | Male | Unknown | | Unknown | FL resident | 06/05/20 |
| 88,406 | Palm Beach | 73 | Female | Unknown | | Yes | FL resident | 06/05/20 |
| 88,407 | Palm Beach | 49 | Female | No | | Unknown | FL resident | 06/05/20 |
| 88,408 | Palm Beach | 69 | Male | No | | Yes | FL resident | 06/05/20 |
| 88,409 | Palm Beach | 31 | Female | No | | Yes | FL resident | 06/05/20 |
| 88,410 | Palm Beach | 73 | Female | No | | No | FL resident | 06/05/20 |
| 88,411 | Palm Beach | 88 | Male | No | | Yes | FL resident | 06/05/20 |
| 88,412 | Palm Beach | 45 | Female | No | | Yes | FL resident | 06/05/20 |
| 88,413 | Palm Beach | 76 | Female | No | | Yes | FL resident | 06/05/20 |
| 88,414 | Palm Beach | 47 | Male | No | | No | FL resident | 06/05/20 |
| 88,415 | Palm Beach | 74 | Male | Unknown | | Yes | FL resident | 06/05/20 |
| 88,416 | Palm Beach | 59 | Female | Unknown | | Yes | FL resident | 06/05/20 |
| 88,417 | Palm Beach | 17 | Female | Yes | FL; GA | No | FL resident | 06/05/20 |
| 88,418 | Palm Beach | 16 | Male | No | | Yes | FL resident | 06/05/20 |
| 88,419 | Palm Beach | 38 | Male | No | | Yes | FL resident | 06/05/20 |
| 88,420 | Palm Beach | 22 | Male | No | | Yes | FL resident | 06/05/20 |
| 88,421 | Palm Beach | 39 | Female | No | | Yes | FL resident | 06/05/20 |
| 88,422 | Palm Beach | 41 | Male | No | | Unknown | FL resident | 06/05/20 |
| 88,423 | Palm Beach | 15 | Female | Unknown | | | FL resident | 06/05/20 |
| 88,424 | Palm Beach | 41 | Male | No | | Yes | FL resident | 06/05/20 |
| 88,425 | Palm Beach | 12 | Male | Unknown | | Yes | FL resident | 06/05/20 |
| 88,426 | Palm Beach | 41 | Male | No | | Yes | FL resident | 06/05/20 |
| 88,427 | Palm Beach | 41 | Male | No | | Yes | FL resident | 06/05/20 |
| 88,428 | Palm Beach | 62 | Male | No | | Yes | FL resident | 06/05/20 |
| 88,429 | Palm Beach | 52 | Female | No | | No | FL resident | 06/05/20 |
| 88,430 | Palm Beach | 24 | Male | Unknown | | | FL resident | 06/05/20 |
| 88,431 | Palm Beach | 39 | Female | No | | Unknown | FL resident | 06/05/20 |
| 88,432 | Palm Beach | 37 | Female | No | | Yes | FL resident | 06/05/20 |
| 88,433 | Palm Beach | 19 | Male | No | | Yes | FL resident | 06/05/20 |
| 88,434 | Palm Beach | 18 | Male | No | | No | FL resident | 06/05/20 |
| 88,435 | Palm Beach | 40 | Female | Unknown | | | FL resident | 06/05/20 |
| 88,436 | Palm Beach | 26 | Male | No | | Yes | FL resident | 06/05/20 |
| 88,437 | Palm Beach | 0 | Male | No | | Yes | FL resident | 06/05/20 |
| 88,438 | Palm Beach | 24 | Female | No | | No | FL resident | 06/05/20 |
| 88,439 | Palm Beach | 45 | Male | No | | No | FL resident | 06/05/20 |
| 88,440 | Palm Beach | 39 | Female | No | | Unknown | FL resident | 06/05/20 |
| 88,441 | Palm Beach | 76 | Male | No | | No | FL resident | 06/05/20 |
| 88,442 | Palm Beach | 3 | Male | No | | Unknown | FL resident | 06/05/20 |
| 88,443 | Palm Beach | 43 | Male | No | | No | FL resident | 06/05/20 |
| 88,444 | Palm Beach | 37 | Male | No | | No | FL resident | 06/05/20 |
| 88,445 | Palm Beach | 17 | Female | No | | Yes | FL resident | 06/05/20 |
| 88,446 | Palm Beach | 12 | Female | No | | No | FL resident | 06/05/20 |
| 88,447 | Palm Beach | 35 | Male | No | | Unknown | FL resident | 06/05/20 |
| 88,448 | Palm Beach | 36 | Male | No | | No | FL resident | 06/05/20 |

Coronavirus: line list of cases

Data through Jun 23, 2020 verified as of Jun 24, 2020 at 09:25 AM

Data in this report are provisional and subject to change.

| Case | County | Age | Gender | Travel related | Travel detail | Contact with a confirmed case | Jurisdiction | Date case counted |
|--------|------------|-----|--------|----------------|---------------|-------------------------------|--------------|-------------------|
| 88,449 | Palm Beach | 55 | Male | No | | Yes | FL resident | 06/05/20 |
| 88,450 | Palm Beach | 20 | Male | No | | No | FL resident | 06/05/20 |
| 88,451 | Palm Beach | 36 | Male | Unknown | | Yes | FL resident | 06/05/20 |
| 88,452 | Palm Beach | 62 | Female | No | | Yes | FL resident | 06/05/20 |
| 88,453 | Palm Beach | 34 | Male | No | | Unknown | FL resident | 06/05/20 |
| 88,454 | Palm Beach | 39 | Male | No | | Unknown | FL resident | 06/05/20 |
| 88,455 | Palm Beach | 27 | Female | No | | Yes | FL resident | 06/05/20 |
| 88,456 | Palm Beach | 82 | Female | No | | Yes | FL resident | 06/05/20 |
| 88,457 | Palm Beach | 54 | Female | No | | Yes | FL resident | 06/05/20 |
| 88,458 | Palm Beach | 31 | Female | No | | Yes | FL resident | 06/05/20 |
| 88,459 | Palm Beach | 47 | Male | No | | Unknown | FL resident | 06/05/20 |
| 88,460 | Palm Beach | 39 | Female | No | | Yes | FL resident | 06/05/20 |
| 88,461 | Palm Beach | 19 | Female | No | | No | FL resident | 06/05/20 |
| 88,462 | Palm Beach | 25 | Female | No | | Yes | FL resident | 06/05/20 |
| 88,463 | Palm Beach | 64 | Female | Unknown | | Yes | FL resident | 06/05/20 |
| 88,464 | Palm Beach | 27 | Female | No | | No | FL resident | 06/05/20 |
| 88,465 | Palm Beach | 19 | Female | No | | Yes | FL resident | 06/05/20 |
| 88,466 | Palm Beach | 67 | Male | No | | Yes | FL resident | 06/05/20 |
| 88,467 | Palm Beach | 52 | Female | No | | Unknown | FL resident | 06/05/20 |
| 88,468 | Palm Beach | 20 | Female | No | | Yes | FL resident | 06/05/20 |
| 88,469 | Palm Beach | 30 | Female | No | | Yes | FL resident | 06/05/20 |
| 88,470 | Palm Beach | 48 | Female | No | | Yes | FL resident | 06/05/20 |
| 88,471 | Palm Beach | 73 | Male | No | | No | FL resident | 06/05/20 |
| 88,472 | Palm Beach | 88 | Female | No | | No | FL resident | 06/05/20 |
| 88,473 | Palm Beach | 81 | Female | No | | No | FL resident | 06/05/20 |
| 88,474 | Palm Beach | 42 | Female | No | | Unknown | FL resident | 06/05/20 |
| 88,475 | Palm Beach | 93 | Male | No | | No | FL resident | 06/05/20 |
| 88,476 | Palm Beach | 88 | Male | No | | Yes | FL resident | 06/05/20 |
| 88,477 | Palm Beach | 81 | Female | No | | | FL resident | 06/05/20 |
| 88,478 | Palm Beach | 27 | Female | No | | Unknown | FL resident | 06/05/20 |
| 88,479 | Palm Beach | 36 | Female | No | | Yes | FL resident | 06/05/20 |
| 88,480 | Palm Beach | 44 | Female | No | | Yes | FL resident | 06/05/20 |
| 88,481 | Palm Beach | 51 | Male | No | | Yes | FL resident | 06/05/20 |
| 88,482 | Palm Beach | 22 | Male | No | | Yes | FL resident | 06/05/20 |
| 88,483 | Palm Beach | 70 | Male | No | | Yes | FL resident | 06/05/20 |
| 88,484 | Palm Beach | 28 | Female | No | | Yes | FL resident | 06/05/20 |
| 88,485 | Palm Beach | 26 | Female | No | | No | FL resident | 06/05/20 |
| 88,486 | Palm Beach | 0 | Male | No | | Yes | FL resident | 06/05/20 |
| 88,487 | Palm Beach | 61 | Male | No | | Unknown | FL resident | 06/05/20 |
| 88,488 | Palm Beach | 49 | Male | No | | Yes | FL resident | 06/05/20 |
| 88,489 | Palm Beach | 47 | Male | No | | No | FL resident | 06/05/20 |
| 88,490 | Palm Beach | 37 | Male | No | | Yes | FL resident | 06/05/20 |
| 88,491 | Palm Beach | 48 | Female | No | | Yes | FL resident | 06/05/20 |
| 88,492 | Palm Beach | 28 | Male | No | | No | FL resident | 06/05/20 |
| 88,493 | Palm Beach | 58 | Male | No | | No | FL resident | 06/05/20 |
| 88,494 | Palm Beach | 41 | Female | No | | Yes | FL resident | 06/05/20 |
| 88,495 | Palm Beach | 28 | Male | No | | Yes | FL resident | 06/05/20 |
| 88,496 | Palm Beach | 36 | Female | No | | Yes | FL resident | 06/05/20 |
| 88,497 | Palm Beach | 55 | Female | Unknown | | Unknown | FL resident | 06/05/20 |
| 88,498 | Palm Beach | 22 | Female | No | | No | FL resident | 06/05/20 |
| 88,499 | Palm Beach | 34 | Female | Unknown | | | FL resident | 06/05/20 |
| 88,500 | Palm Beach | 33 | Male | Unknown | | Yes | FL resident | 06/05/20 |
| 88,501 | Palm Beach | 25 | Female | Unknown | | No | FL resident | 06/05/20 |
| 88,502 | Palm Beach | 14 | Female | Unknown | | No | FL resident | 06/05/20 |
| 88,503 | Palm Beach | 32 | Male | Unknown | | Yes | FL resident | 06/05/20 |
| 88,504 | Palm Beach | 51 | Male | No | | No | FL resident | 06/05/20 |
| 88,505 | Palm Beach | 21 | Male | No | | No | FL resident | 06/05/20 |
| 88,506 | Palm Beach | 49 | Female | No | | Yes | FL resident | 06/05/20 |
| 88,507 | Palm Beach | 44 | Male | No | | Yes | FL resident | 06/05/20 |
| 88,508 | Palm Beach | 4 | Male | No | | Yes | FL resident | 06/05/20 |
| 88,509 | Palm Beach | 39 | Male | Unknown | | | FL resident | 06/05/20 |
| 88,510 | Palm Beach | 21 | Female | No | | Yes | FL resident | 06/05/20 |

Coronavirus: line list of cases

Data through Jun 23, 2020 verified as of Jun 24, 2020 at 09:25 AM

Data in this report are provisional and subject to change.

| Case | County | Age | Gender | Travel related | Travel detail | Contact with a confirmed case | Jurisdiction | Date case counted |
|--------|------------|-----|--------|----------------|---------------|-------------------------------|--------------|-------------------|
| 88,511 | Palm Beach | 59 | Female | Unknown | | Unknown | FL resident | 06/05/20 |
| 88,512 | Palm Beach | 90 | Female | Unknown | | | FL resident | 06/05/20 |
| 88,513 | Palm Beach | 12 | Male | No | | Yes | FL resident | 06/05/20 |
| 88,514 | Palm Beach | 26 | Female | No | | Yes | FL resident | 06/05/20 |
| 88,515 | Palm Beach | 46 | Male | No | | Yes | FL resident | 06/05/20 |
| 88,516 | Palm Beach | 56 | Female | No | | Unknown | FL resident | 06/05/20 |
| 88,517 | Palm Beach | 26 | Female | Unknown | | Unknown | FL resident | 06/05/20 |
| 88,518 | Palm Beach | 54 | Male | Unknown | | | FL resident | 06/05/20 |
| 88,519 | Palm Beach | 61 | Female | No | | Yes | FL resident | 06/05/20 |
| 88,520 | Palm Beach | 20 | Female | Unknown | | | FL resident | 06/05/20 |
| 88,521 | Palm Beach | 48 | Female | Unknown | | | FL resident | 06/05/20 |
| 88,522 | Palm Beach | 70 | Male | No | | Yes | FL resident | 06/05/20 |
| 88,523 | Palm Beach | 77 | Male | Unknown | | | FL resident | 06/05/20 |
| 88,524 | Palm Beach | 61 | Female | Unknown | | | FL resident | 06/05/20 |
| 88,525 | Palm Beach | 29 | Male | No | | Yes | FL resident | 06/05/20 |
| 88,526 | Palm Beach | 20 | Female | Unknown | | Yes | FL resident | 06/05/20 |
| 88,527 | Palm Beach | 34 | Male | No | | Yes | FL resident | 06/05/20 |
| 88,528 | Palm Beach | 36 | Female | No | | Yes | FL resident | 06/05/20 |
| 88,529 | Palm Beach | 49 | Female | No | | Yes | FL resident | 06/05/20 |
| 88,530 | Palm Beach | 31 | Male | No | | No | FL resident | 06/05/20 |
| 88,531 | Palm Beach | 33 | Male | No | | Yes | FL resident | 06/05/20 |
| 88,532 | Palm Beach | 22 | Female | No | | No | FL resident | 06/05/20 |
| 88,533 | Palm Beach | 29 | Female | No | | No | FL resident | 06/05/20 |
| 88,534 | Palm Beach | 44 | Female | Unknown | | Unknown | FL resident | 06/05/20 |
| 88,535 | Palm Beach | 90 | Male | No | | Unknown | FL resident | 06/05/20 |
| 88,536 | Palm Beach | 74 | Male | No | | Yes | FL resident | 06/05/20 |
| 88,537 | Palm Beach | 31 | Female | No | | Unknown | FL resident | 06/05/20 |
| 88,538 | Palm Beach | 58 | Female | Unknown | | No | FL resident | 06/05/20 |
| 88,539 | Palm Beach | 56 | Female | No | | Yes | FL resident | 06/05/20 |
| 88,540 | Palm Beach | 48 | Male | No | | Unknown | FL resident | 06/05/20 |
| 88,541 | Palm Beach | 19 | Female | Unknown | | | FL resident | 06/05/20 |
| 88,542 | Palm Beach | 36 | Male | Unknown | | | FL resident | 06/05/20 |
| 88,543 | Palm Beach | 51 | Male | Unknown | | | FL resident | 06/05/20 |
| 88,544 | Palm Beach | 36 | Male | Unknown | | | FL resident | 06/05/20 |
| 88,545 | Palm Beach | 91 | Female | No | | Yes | FL resident | 06/05/20 |
| 88,546 | Palm Beach | 84 | Female | Unknown | | | FL resident | 06/05/20 |
| 88,547 | Palm Beach | 75 | Female | No | | Unknown | FL resident | 06/05/20 |
| 88,548 | Palm Beach | 56 | Female | Unknown | | | FL resident | 06/05/20 |
| 88,549 | Palm Beach | 50 | Female | Unknown | | | FL resident | 06/05/20 |
| 88,550 | Palm Beach | 36 | Male | No | | Yes | FL resident | 06/05/20 |
| 88,551 | Palm Beach | 60 | Male | Unknown | | | FL resident | 06/05/20 |
| 88,552 | Palm Beach | 31 | Female | No | | Yes | FL resident | 06/05/20 |
| 88,553 | Palm Beach | 48 | Female | Unknown | | No | FL resident | 06/05/20 |
| 88,554 | Palm Beach | 32 | Male | Unknown | | Unknown | FL resident | 06/05/20 |
| 88,555 | Palm Beach | 69 | Male | No | | Unknown | FL resident | 06/05/20 |
| 88,556 | Palm Beach | 69 | Female | No | | Unknown | FL resident | 06/05/20 |
| 88,557 | Palm Beach | 22 | Male | Unknown | | Unknown | FL resident | 06/05/20 |
| 88,558 | Palm Beach | 46 | Female | No | | Yes | FL resident | 06/05/20 |
| 88,559 | Palm Beach | 18 | Male | No | | Yes | FL resident | 06/06/20 |
| 88,560 | Palm Beach | 34 | Male | No | | No | FL resident | 06/06/20 |
| 88,561 | Palm Beach | 52 | Female | Unknown | | Yes | FL resident | 06/06/20 |
| 88,562 | Palm Beach | 47 | Male | No | | No | FL resident | 06/06/20 |
| 88,563 | Palm Beach | 52 | Female | No | | Yes | FL resident | 06/06/20 |
| 88,564 | Palm Beach | 58 | Female | No | | No | FL resident | 06/06/20 |
| 88,565 | Palm Beach | 26 | Male | No | | No | FL resident | 06/06/20 |
| 88,566 | Palm Beach | 27 | Female | No | | Unknown | FL resident | 06/06/20 |
| 88,567 | Palm Beach | 61 | Male | No | | No | FL resident | 06/06/20 |
| 88,568 | Palm Beach | 55 | Male | Unknown | | | FL resident | 06/06/20 |
| 88,569 | Palm Beach | 18 | Female | No | | Yes | FL resident | 06/06/20 |
| 88,570 | Palm Beach | 40 | Female | Unknown | | | FL resident | 06/06/20 |
| 88,571 | Palm Beach | 70 | Female | No | | Yes | FL resident | 06/06/20 |
| 88,572 | Palm Beach | 53 | Male | No | | Yes | FL resident | 06/06/20 |

Coronavirus: line list of cases

Data through Jun 23, 2020 verified as of Jun 24, 2020 at 09:25 AM

Data in this report are provisional and subject to change.

| Case | County | Age | Gender | Travel related | Travel detail | Contact with a confirmed case | Jurisdiction | Date case counted |
|--------|------------|-----|--------|----------------|---------------|-------------------------------|--------------|-------------------|
| 88,573 | Palm Beach | 24 | Female | No | | Yes | FL resident | 06/06/20 |
| 88,574 | Palm Beach | 12 | Female | Yes | NC | Yes | FL resident | 06/06/20 |
| 88,575 | Palm Beach | 7 | Male | Yes | NC | Yes | FL resident | 06/06/20 |
| 88,576 | Palm Beach | 6 | Female | No | | Yes | FL resident | 06/06/20 |
| 88,577 | Palm Beach | 51 | Male | No | | Yes | FL resident | 06/06/20 |
| 88,578 | Palm Beach | 42 | Male | No | | Yes | FL resident | 06/06/20 |
| 88,579 | Palm Beach | 38 | Male | No | | No | FL resident | 06/06/20 |
| 88,580 | Palm Beach | 68 | Female | No | | Yes | FL resident | 06/06/20 |
| 88,581 | Palm Beach | 43 | Female | No | | No | FL resident | 06/06/20 |
| 88,582 | Palm Beach | 22 | Male | No | | Yes | FL resident | 06/06/20 |
| 88,583 | Palm Beach | 68 | Male | No | | No | FL resident | 06/06/20 |
| 88,584 | Palm Beach | 50 | Male | Unknown | | | FL resident | 06/06/20 |
| 88,585 | Palm Beach | 44 | Male | Unknown | | | FL resident | 06/06/20 |
| 88,586 | Palm Beach | 47 | Male | Unknown | | | FL resident | 06/06/20 |
| 88,587 | Palm Beach | 69 | Male | No | | Yes | FL resident | 06/06/20 |
| 88,588 | Palm Beach | 32 | Male | Unknown | | | FL resident | 06/06/20 |
| 88,589 | Palm Beach | 39 | Male | No | | No | FL resident | 06/06/20 |
| 88,590 | Palm Beach | 41 | Male | No | | No | FL resident | 06/06/20 |
| 88,591 | Palm Beach | 36 | Male | No | | Yes | FL resident | 06/06/20 |
| 88,592 | Palm Beach | 43 | Female | Unknown | | | FL resident | 06/06/20 |
| 88,593 | Palm Beach | 21 | Female | No | | Yes | FL resident | 06/06/20 |
| 88,594 | Palm Beach | 34 | Female | No | | Yes | FL resident | 06/06/20 |
| 88,595 | Palm Beach | 64 | Female | Unknown | | No | FL resident | 06/06/20 |
| 88,596 | Palm Beach | 26 | Female | Unknown | | | FL resident | 06/06/20 |
| 88,597 | Palm Beach | 36 | Female | Unknown | | No | FL resident | 06/06/20 |
| 88,598 | Palm Beach | 58 | Female | No | | Yes | FL resident | 06/06/20 |
| 88,599 | Palm Beach | 31 | Female | Yes | NC | Yes | FL resident | 06/06/20 |
| 88,600 | Palm Beach | 36 | Female | Unknown | | No | FL resident | 06/06/20 |
| 88,601 | Palm Beach | 34 | Female | No | | No | FL resident | 06/06/20 |
| 88,602 | Palm Beach | 30 | Female | No | | Yes | FL resident | 06/06/20 |
| 88,603 | Palm Beach | 59 | Female | Yes | FL; GA | Yes | FL resident | 06/06/20 |
| 88,604 | Palm Beach | 34 | Male | No | | Yes | FL resident | 06/06/20 |
| 88,605 | Palm Beach | 25 | Female | Unknown | | Unknown | FL resident | 06/06/20 |
| 88,606 | Palm Beach | 20 | Female | No | | No | FL resident | 06/06/20 |
| 88,607 | Palm Beach | 51 | Male | No | | Yes | FL resident | 06/06/20 |
| 88,608 | Palm Beach | 48 | Female | No | | Yes | FL resident | 06/06/20 |
| 88,609 | Palm Beach | 63 | Female | No | | Yes | FL resident | 06/06/20 |
| 88,610 | Palm Beach | 24 | Female | No | | Yes | FL resident | 06/06/20 |
| 88,611 | Palm Beach | 30 | Female | No | | Yes | FL resident | 06/06/20 |
| 88,612 | Palm Beach | 57 | Female | Unknown | | | FL resident | 06/06/20 |
| 88,613 | Palm Beach | 33 | Female | Unknown | | | FL resident | 06/06/20 |
| 88,614 | Palm Beach | 57 | Female | No | | | FL resident | 06/06/20 |
| 88,615 | Palm Beach | 18 | Male | Unknown | | | FL resident | 06/06/20 |
| 88,616 | Palm Beach | 51 | Male | Unknown | | | FL resident | 06/06/20 |
| 88,617 | Palm Beach | 44 | Female | Unknown | | | FL resident | 06/06/20 |
| 88,618 | Palm Beach | 21 | Female | Unknown | | | FL resident | 06/06/20 |
| 88,619 | Palm Beach | 16 | Female | Unknown | | | FL resident | 06/06/20 |
| 88,620 | Palm Beach | 21 | Male | Unknown | | | FL resident | 06/06/20 |
| 88,621 | Palm Beach | 15 | Female | No | | Yes | FL resident | 06/06/20 |
| 88,622 | Palm Beach | 23 | Female | Unknown | | | FL resident | 06/06/20 |
| 88,623 | Palm Beach | 53 | Male | Unknown | | | FL resident | 06/06/20 |
| 88,624 | Palm Beach | 52 | Female | Unknown | | | FL resident | 06/06/20 |
| 88,625 | Palm Beach | 36 | Female | No | | Yes | FL resident | 06/06/20 |
| 88,626 | Palm Beach | 17 | Female | Unknown | | | FL resident | 06/06/20 |
| 88,627 | Palm Beach | 29 | Male | Unknown | | | FL resident | 06/06/20 |
| 88,628 | Palm Beach | 70 | Male | No | | Yes | FL resident | 06/06/20 |
| 88,629 | Palm Beach | 38 | Male | No | | Yes | FL resident | 06/06/20 |
| 88,630 | Palm Beach | 19 | Female | No | | Yes | FL resident | 06/06/20 |
| 88,631 | Palm Beach | 46 | Female | No | | | FL resident | 06/06/20 |
| 88,632 | Palm Beach | 42 | Female | No | | No | FL resident | 06/06/20 |
| 88,633 | Palm Beach | 58 | Female | No | | Yes | FL resident | 06/06/20 |
| 88,634 | Palm Beach | 24 | Male | No | | Yes | FL resident | 06/06/20 |

Coronavirus: line list of cases

Data through Jun 23, 2020 verified as of Jun 24, 2020 at 09:25 AM

Data in this report are provisional and subject to change.

| Case | County | Age | Gender | Travel related | Travel detail | Contact with a confirmed case | Jurisdiction | Date case counted |
|--------|------------|-----|--------|----------------|---------------|-------------------------------|--------------|-------------------|
| 88,635 | Palm Beach | 17 | Female | Unknown | | | FL resident | 06/06/20 |
| 88,636 | Palm Beach | 11 | Female | Unknown | | | FL resident | 06/06/20 |
| 88,637 | Palm Beach | 38 | Male | Unknown | | | FL resident | 06/06/20 |
| 88,638 | Palm Beach | 45 | Male | No | | Yes | FL resident | 06/06/20 |
| 88,639 | Palm Beach | 40 | Female | No | | Yes | FL resident | 06/06/20 |
| 88,640 | Palm Beach | 47 | Female | No | | Yes | FL resident | 06/06/20 |
| 88,641 | Palm Beach | 23 | Male | Yes | GA | No | FL resident | 06/06/20 |
| 88,642 | Palm Beach | 34 | Male | No | | Yes | FL resident | 06/06/20 |
| 88,643 | Palm Beach | 40 | Female | No | | Yes | FL resident | 06/06/20 |
| 88,644 | Palm Beach | 58 | Female | No | | Yes | FL resident | 06/06/20 |
| 88,645 | Palm Beach | 53 | Female | No | | No | FL resident | 06/06/20 |
| 88,646 | Palm Beach | 59 | Female | No | | No | FL resident | 06/06/20 |
| 88,647 | Palm Beach | 19 | Male | Unknown | | Unknown | FL resident | 06/06/20 |
| 88,648 | Palm Beach | 32 | Male | No | | Yes | FL resident | 06/06/20 |
| 88,649 | Palm Beach | 27 | Female | No | | Yes | FL resident | 06/06/20 |
| 88,650 | Palm Beach | 28 | Female | No | | Yes | FL resident | 06/06/20 |
| 88,651 | Palm Beach | 35 | Male | No | | Yes | FL resident | 06/06/20 |
| 88,652 | Palm Beach | 62 | Female | No | | Yes | FL resident | 06/06/20 |
| 88,653 | Palm Beach | 61 | Male | No | | No | FL resident | 06/06/20 |
| 88,654 | Palm Beach | 58 | Female | Unknown | | | FL resident | 06/06/20 |
| 88,655 | Palm Beach | 83 | Male | No | | | FL resident | 06/06/20 |
| 88,656 | Palm Beach | 81 | Female | No | | Yes | FL resident | 06/06/20 |
| 88,657 | Palm Beach | 30 | Female | No | | Yes | FL resident | 06/06/20 |
| 88,658 | Palm Beach | 20 | Female | No | | No | FL resident | 06/06/20 |
| 88,659 | Palm Beach | 46 | Female | No | | Yes | FL resident | 06/06/20 |
| 88,660 | Palm Beach | 28 | Male | Unknown | | | FL resident | 06/06/20 |
| 88,661 | Palm Beach | 19 | Male | No | | No | FL resident | 06/06/20 |
| 88,662 | Palm Beach | 64 | Male | No | | No | FL resident | 06/06/20 |
| 88,663 | Palm Beach | 83 | Female | No | | No | FL resident | 06/06/20 |
| 88,664 | Palm Beach | 91 | Female | Unknown | | Unknown | FL resident | 06/06/20 |
| 88,665 | Palm Beach | 18 | Male | No | | No | FL resident | 06/06/20 |
| 88,666 | Palm Beach | 24 | Female | Unknown | | | FL resident | 06/06/20 |
| 88,667 | Palm Beach | 22 | Male | No | | No | FL resident | 06/06/20 |
| 88,668 | Palm Beach | 19 | Female | No | | Yes | FL resident | 06/06/20 |
| 88,669 | Palm Beach | 61 | Male | No | | Yes | FL resident | 06/06/20 |
| 88,670 | Palm Beach | 50 | Female | No | | Yes | FL resident | 06/06/20 |
| 88,671 | Palm Beach | 29 | Female | No | | Yes | FL resident | 06/06/20 |
| 88,672 | Palm Beach | 32 | Female | No | | Yes | FL resident | 06/06/20 |
| 88,673 | Palm Beach | 48 | Male | No | | No | FL resident | 06/06/20 |
| 88,674 | Palm Beach | 33 | Female | No | | Yes | FL resident | 06/06/20 |
| 88,675 | Palm Beach | 25 | Female | Unknown | | Yes | FL resident | 06/06/20 |
| 88,676 | Palm Beach | 7 | Female | No | | Yes | FL resident | 06/06/20 |
| 88,677 | Palm Beach | 58 | Male | No | | No | FL resident | 06/06/20 |
| 88,678 | Palm Beach | 5 | Male | No | | Yes | FL resident | 06/06/20 |
| 88,679 | Palm Beach | 67 | Female | No | | No | FL resident | 06/06/20 |
| 88,680 | Palm Beach | 63 | Male | No | | Yes | FL resident | 06/06/20 |
| 88,681 | Palm Beach | 60 | Female | Unknown | | Unknown | FL resident | 06/06/20 |
| 88,682 | Palm Beach | 83 | Female | No | | Unknown | FL resident | 06/06/20 |
| 88,683 | Palm Beach | 50 | Female | Unknown | | No | FL resident | 06/06/20 |
| 88,684 | Palm Beach | 71 | Female | No | | No | FL resident | 06/06/20 |
| 88,685 | Palm Beach | 69 | Female | No | | Yes | FL resident | 06/06/20 |
| 88,686 | Palm Beach | 48 | Male | No | | Yes | FL resident | 06/06/20 |
| 88,687 | Palm Beach | 47 | Male | Unknown | | Unknown | FL resident | 06/06/20 |
| 88,688 | Palm Beach | 25 | Male | No | | No | FL resident | 06/06/20 |
| 88,689 | Palm Beach | 22 | Male | No | | Yes | FL resident | 06/06/20 |
| 88,690 | Palm Beach | 39 | Male | No | | No | FL resident | 06/06/20 |
| 88,691 | Palm Beach | 14 | Female | Unknown | | | FL resident | 06/06/20 |
| 88,692 | Palm Beach | 39 | Male | No | | Yes | FL resident | 06/06/20 |
| 88,693 | Palm Beach | 31 | Female | Unknown | | | FL resident | 06/06/20 |
| 88,694 | Palm Beach | 57 | Male | Unknown | | | FL resident | 06/06/20 |
| 88,695 | Palm Beach | 37 | Female | Unknown | | | FL resident | 06/06/20 |
| 88,696 | Palm Beach | 34 | Female | No | | Yes | FL resident | 06/06/20 |

Coronavirus: line list of cases

Data through Jun 23, 2020 verified as of Jun 24, 2020 at 09:25 AM

Data in this report are provisional and subject to change.

| Case | County | Age | Gender | Travel related | Travel detail | Contact with a confirmed case | Jurisdiction | Date case counted |
|--------|------------|-----|--------|----------------|---------------|-------------------------------|--------------|-------------------|
| 88,697 | Palm Beach | 52 | Female | No | | Unknown | FL resident | 06/06/20 |
| 88,698 | Palm Beach | 51 | Female | No | | No | FL resident | 06/06/20 |
| 88,699 | Palm Beach | 55 | Female | No | | Yes | FL resident | 06/06/20 |
| 88,700 | Palm Beach | 98 | Male | No | | Unknown | FL resident | 06/06/20 |
| 88,701 | Palm Beach | 22 | Male | Unknown | | | FL resident | 06/06/20 |
| 88,702 | Palm Beach | 48 | Female | Unknown | | | FL resident | 06/06/20 |
| 88,703 | Palm Beach | 47 | Male | No | | No | FL resident | 06/06/20 |
| 88,704 | Palm Beach | 34 | Female | Unknown | | Yes | FL resident | 06/06/20 |
| 88,705 | Palm Beach | 45 | Male | No | | No | FL resident | 06/06/20 |
| 88,706 | Palm Beach | 57 | Male | No | | Yes | FL resident | 06/06/20 |
| 88,707 | Palm Beach | 58 | Male | No | | Yes | FL resident | 06/06/20 |
| 88,708 | Palm Beach | 59 | Male | Unknown | | | FL resident | 06/06/20 |
| 88,709 | Palm Beach | 57 | Male | No | | Yes | FL resident | 06/06/20 |
| 88,710 | Palm Beach | 49 | Female | No | | Yes | FL resident | 06/06/20 |
| 88,711 | Palm Beach | 32 | Female | No | | No | FL resident | 06/06/20 |
| 88,712 | Palm Beach | 52 | Male | No | | Yes | FL resident | 06/06/20 |
| 88,713 | Palm Beach | 19 | Female | No | | No | FL resident | 06/06/20 |
| 88,714 | Palm Beach | 55 | Female | No | | Unknown | FL resident | 06/06/20 |
| 88,715 | Palm Beach | 38 | Female | No | | No | FL resident | 06/06/20 |
| 88,716 | Palm Beach | 48 | Female | No | | No | FL resident | 06/06/20 |
| 88,717 | Palm Beach | 42 | Male | No | | Yes | FL resident | 06/06/20 |
| 88,718 | Palm Beach | 60 | Male | No | | No | FL resident | 06/06/20 |
| 88,719 | Palm Beach | 55 | Female | No | | Yes | FL resident | 06/06/20 |
| 88,720 | Palm Beach | 44 | Female | Unknown | | Yes | FL resident | 06/06/20 |
| 88,721 | Palm Beach | 65 | Female | No | | Yes | FL resident | 06/06/20 |
| 88,722 | Palm Beach | 23 | Female | No | | Yes | FL resident | 06/06/20 |
| 88,723 | Palm Beach | 29 | Female | No | | Unknown | FL resident | 06/06/20 |
| 88,724 | Palm Beach | 63 | Male | No | | No | FL resident | 06/06/20 |
| 88,725 | Palm Beach | 20 | Female | No | | Yes | FL resident | 06/06/20 |
| 88,726 | Palm Beach | 31 | Female | No | | Yes | FL resident | 06/06/20 |
| 88,727 | Palm Beach | 50 | Female | No | | Yes | FL resident | 06/06/20 |
| 88,728 | Palm Beach | 57 | Female | No | | Yes | FL resident | 06/06/20 |
| 88,729 | Palm Beach | 53 | Male | No | | No | FL resident | 06/06/20 |
| 88,730 | Palm Beach | 52 | Female | No | | Yes | FL resident | 06/06/20 |
| 88,731 | Palm Beach | 31 | Male | No | | Yes | FL resident | 06/06/20 |
| 88,732 | Palm Beach | 47 | Female | No | | Yes | FL resident | 06/06/20 |
| 88,733 | Palm Beach | 31 | Female | Unknown | | Unknown | FL resident | 06/06/20 |
| 88,734 | Palm Beach | 79 | Female | No | | Yes | FL resident | 06/06/20 |
| 88,735 | Palm Beach | 66 | Female | No | | Yes | FL resident | 06/06/20 |
| 88,736 | Palm Beach | 35 | Male | No | | Yes | FL resident | 06/06/20 |
| 88,737 | Palm Beach | 19 | Female | Unknown | | Yes | FL resident | 06/06/20 |
| 88,738 | Palm Beach | 29 | Female | Unknown | | | FL resident | 06/06/20 |
| 88,739 | Palm Beach | 76 | Female | Unknown | | | FL resident | 06/06/20 |
| 88,740 | Palm Beach | 50 | Female | Unknown | | Unknown | FL resident | 06/06/20 |
| 88,741 | Palm Beach | 68 | Female | Unknown | | | FL resident | 06/06/20 |
| 88,742 | Palm Beach | 32 | Female | Unknown | | | FL resident | 06/06/20 |
| 88,743 | Palm Beach | 33 | Female | Unknown | | | FL resident | 06/06/20 |
| 88,744 | Palm Beach | 28 | Male | Unknown | | | FL resident | 06/06/20 |
| 88,745 | Palm Beach | 27 | Male | Unknown | | | FL resident | 06/06/20 |
| 88,746 | Palm Beach | 60 | Male | Unknown | | | FL resident | 06/06/20 |
| 88,747 | Palm Beach | 58 | Male | No | | Yes | FL resident | 06/06/20 |
| 88,748 | Palm Beach | 87 | Male | Unknown | | | FL resident | 06/06/20 |
| 88,749 | Palm Beach | 29 | Female | Unknown | | Yes | FL resident | 06/06/20 |
| 88,750 | Palm Beach | 52 | Female | Unknown | | | FL resident | 06/06/20 |
| 88,751 | Palm Beach | 77 | Female | Unknown | | | FL resident | 06/06/20 |
| 88,752 | Palm Beach | 27 | Male | Unknown | | | FL resident | 06/06/20 |
| 88,753 | Palm Beach | 43 | Female | Unknown | | | FL resident | 06/06/20 |
| 88,754 | Palm Beach | 37 | Female | Unknown | | | FL resident | 06/06/20 |
| 88,755 | Palm Beach | 67 | Male | No | | Unknown | FL resident | 06/06/20 |
| 88,756 | Palm Beach | 48 | Female | No | | Yes | FL resident | 06/06/20 |
| 88,757 | Palm Beach | 7 | Female | No | | Yes | FL resident | 06/06/20 |
| 88,758 | Palm Beach | 60 | Male | No | | Yes | FL resident | 06/06/20 |

Coronavirus: line list of cases

Data through Jun 23, 2020 verified as of Jun 24, 2020 at 09:25 AM

Data in this report are provisional and subject to change.

| Case | County | Age | Gender | Travel related | Travel detail | Contact with a confirmed case | Jurisdiction | Date case counted |
|--------|------------|-----|--------|----------------|---------------|-------------------------------|--------------|-------------------|
| 88,759 | Palm Beach | 26 | Male | No | | Yes | FL resident | 06/06/20 |
| 88,760 | Palm Beach | 43 | Female | No | | Unknown | FL resident | 06/06/20 |
| 88,761 | Palm Beach | 0 | Female | Unknown | | | FL resident | 06/06/20 |
| 88,762 | Palm Beach | 37 | Female | Unknown | | | FL resident | 06/06/20 |
| 88,763 | Palm Beach | 27 | Female | Unknown | | | FL resident | 06/06/20 |
| 88,764 | Palm Beach | 25 | Female | Unknown | | Yes | FL resident | 06/06/20 |
| 88,765 | Palm Beach | 27 | Male | No | | Yes | FL resident | 06/06/20 |
| 88,766 | Palm Beach | 46 | Female | Unknown | | | FL resident | 06/06/20 |
| 88,767 | Palm Beach | 25 | Female | Unknown | | | FL resident | 06/06/20 |
| 88,768 | Palm Beach | 24 | Male | No | | Yes | FL resident | 06/06/20 |
| 88,769 | Palm Beach | 49 | Female | Unknown | | | FL resident | 06/06/20 |
| 88,770 | Palm Beach | 51 | Male | Unknown | | Yes | FL resident | 06/06/20 |
| 88,771 | Palm Beach | 80 | Female | No | | Yes | FL resident | 06/06/20 |
| 88,772 | Palm Beach | 86 | Female | No | | Yes | FL resident | 06/06/20 |
| 88,773 | Palm Beach | 55 | Male | Unknown | | | FL resident | 06/06/20 |
| 88,774 | Palm Beach | 47 | Female | No | | Yes | FL resident | 06/06/20 |
| 88,775 | Palm Beach | 33 | Male | Unknown | | | FL resident | 06/06/20 |
| 88,776 | Palm Beach | 33 | Female | Unknown | | | FL resident | 06/06/20 |
| 88,777 | Palm Beach | 41 | Female | No | | Yes | FL resident | 06/06/20 |
| 88,778 | Palm Beach | 21 | Male | Unknown | | | FL resident | 06/06/20 |
| 88,779 | Palm Beach | 29 | Female | Unknown | | Yes | FL resident | 06/06/20 |
| 88,780 | Palm Beach | 77 | Male | Yes | FL; UNKNOWN | Yes | FL resident | 06/06/20 |
| 88,781 | Palm Beach | 54 | Male | Unknown | | | FL resident | 06/06/20 |
| 88,782 | Palm Beach | 66 | Female | No | | No | FL resident | 06/06/20 |
| 88,783 | Palm Beach | 32 | Male | No | | Yes | FL resident | 06/06/20 |
| 88,784 | Palm Beach | 35 | Male | No | | Yes | FL resident | 06/06/20 |
| 88,785 | Palm Beach | 39 | Male | Unknown | | | FL resident | 06/06/20 |
| 88,786 | Palm Beach | 24 | Male | No | | Yes | FL resident | 06/06/20 |
| 88,787 | Palm Beach | 52 | Female | Unknown | | | FL resident | 06/06/20 |
| 88,788 | Palm Beach | 18 | Female | No | | Yes | FL resident | 06/06/20 |
| 88,789 | Palm Beach | 56 | Female | Unknown | | | FL resident | 06/06/20 |
| 88,790 | Palm Beach | 86 | Male | No | | Yes | FL resident | 06/06/20 |
| 88,791 | Palm Beach | 22 | Female | Unknown | | | FL resident | 06/06/20 |
| 88,792 | Palm Beach | 26 | Female | Yes | FL; GA | No | FL resident | 06/06/20 |
| 88,793 | Palm Beach | 32 | Female | Unknown | | | FL resident | 06/06/20 |
| 88,794 | Palm Beach | 62 | Male | Unknown | | | FL resident | 06/06/20 |
| 88,795 | Palm Beach | 46 | Male | Unknown | | | FL resident | 06/06/20 |
| 88,796 | Palm Beach | 87 | Male | Unknown | | | FL resident | 06/06/20 |
| 88,797 | Palm Beach | 67 | Female | Unknown | | | FL resident | 06/06/20 |
| 88,798 | Palm Beach | 43 | Male | Unknown | | | FL resident | 06/06/20 |
| 88,799 | Palm Beach | 47 | Male | Unknown | | Unknown | FL resident | 06/07/20 |
| 88,800 | Palm Beach | 65 | Female | No | | Unknown | FL resident | 06/07/20 |
| 88,801 | Palm Beach | 85 | Female | No | | Unknown | FL resident | 06/07/20 |
| 88,802 | Palm Beach | 14 | Female | No | | Yes | FL resident | 06/07/20 |
| 88,803 | Palm Beach | 66 | Female | No | | No | FL resident | 06/07/20 |
| 88,804 | Palm Beach | 49 | Male | No | | No | FL resident | 06/07/20 |
| 88,805 | Palm Beach | 36 | Female | No | | No | FL resident | 06/07/20 |
| 88,806 | Palm Beach | 32 | Male | No | | Yes | FL resident | 06/07/20 |
| 88,807 | Palm Beach | 53 | Male | No | | No | FL resident | 06/07/20 |
| 88,808 | Palm Beach | 22 | Male | No | | No | FL resident | 06/07/20 |
| 88,809 | Palm Beach | 24 | Male | No | | No | FL resident | 06/07/20 |
| 88,810 | Palm Beach | 48 | Male | No | | No | FL resident | 06/07/20 |
| 88,811 | Palm Beach | 47 | Male | No | | Yes | FL resident | 06/07/20 |
| 88,812 | Palm Beach | 52 | Female | No | | Yes | FL resident | 06/07/20 |
| 88,813 | Palm Beach | 73 | Male | No | | No | FL resident | 06/07/20 |
| 88,814 | Palm Beach | 26 | Female | No | | Yes | FL resident | 06/07/20 |
| 88,815 | Palm Beach | 34 | Female | No | | Yes | FL resident | 06/07/20 |
| 88,816 | Palm Beach | 49 | Female | No | | No | FL resident | 06/07/20 |
| 88,817 | Palm Beach | 27 | Female | No | | Yes | FL resident | 06/07/20 |
| 88,818 | Palm Beach | 21 | Female | No | | Yes | FL resident | 06/07/20 |
| 88,819 | Palm Beach | 25 | Female | No | | Unknown | FL resident | 06/07/20 |
| 88,820 | Palm Beach | 25 | Female | Unknown | | | FL resident | 06/07/20 |

Coronavirus: line list of cases

Data through Jun 23, 2020 verified as of Jun 24, 2020 at 09:25 AM

Data in this report are provisional and subject to change.

| Case | County | Age | Gender | Travel related | Travel detail | Contact with a confirmed case | Jurisdiction | Date case counted |
|--------|------------|-----|--------|----------------|---------------|-------------------------------|--------------|-------------------|
| 88,821 | Palm Beach | 32 | Male | Unknown | | | FL resident | 06/07/20 |
| 88,822 | Palm Beach | 25 | Male | Unknown | | Yes | FL resident | 06/07/20 |
| 88,823 | Palm Beach | 18 | Female | Unknown | | Yes | FL resident | 06/07/20 |
| 88,824 | Palm Beach | 77 | Female | Unknown | | Yes | FL resident | 06/07/20 |
| 88,825 | Palm Beach | 59 | Female | No | | Yes | FL resident | 06/07/20 |
| 88,826 | Palm Beach | 76 | Male | No | | Unknown | FL resident | 06/07/20 |
| 88,827 | Palm Beach | 19 | Male | No | | Yes | FL resident | 06/07/20 |
| 88,828 | Palm Beach | 81 | Female | No | | Yes | FL resident | 06/07/20 |
| 88,829 | Palm Beach | 91 | Female | No | | Yes | FL resident | 06/07/20 |
| 88,830 | Palm Beach | 76 | Male | No | | Yes | FL resident | 06/07/20 |
| 88,831 | Palm Beach | 53 | Female | No | | Yes | FL resident | 06/07/20 |
| 88,832 | Palm Beach | 30 | Male | Unknown | | Yes | FL resident | 06/07/20 |
| 88,833 | Palm Beach | 26 | Female | No | | No | FL resident | 06/07/20 |
| 88,834 | Palm Beach | 59 | Male | Unknown | | | FL resident | 06/07/20 |
| 88,835 | Palm Beach | 41 | Male | No | | No | FL resident | 06/07/20 |
| 88,836 | Palm Beach | 51 | Male | No | | No | FL resident | 06/07/20 |
| 88,837 | Palm Beach | 70 | Female | No | | No | FL resident | 06/07/20 |
| 88,838 | Palm Beach | 23 | Female | Unknown | | | FL resident | 06/07/20 |
| 88,839 | Palm Beach | 29 | Male | Unknown | | | FL resident | 06/07/20 |
| 88,840 | Palm Beach | 42 | Male | No | | Yes | FL resident | 06/07/20 |
| 88,841 | Palm Beach | 51 | Female | No | | Yes | FL resident | 06/07/20 |
| 88,842 | Palm Beach | 59 | Male | No | | Yes | FL resident | 06/07/20 |
| 88,843 | Palm Beach | 81 | Male | No | | No | FL resident | 06/07/20 |
| 88,844 | Palm Beach | 85 | Female | No | | Yes | FL resident | 06/07/20 |
| 88,845 | Palm Beach | 23 | Female | No | | No | FL resident | 06/07/20 |
| 88,846 | Palm Beach | 48 | Female | No | | Yes | FL resident | 06/07/20 |
| 88,847 | Palm Beach | 32 | Male | No | | Unknown | FL resident | 06/07/20 |
| 88,848 | Palm Beach | 62 | Male | No | | Yes | FL resident | 06/07/20 |
| 88,849 | Palm Beach | 20 | Female | No | | No | FL resident | 06/07/20 |
| 88,850 | Palm Beach | 74 | Female | Unknown | | Unknown | FL resident | 06/07/20 |
| 88,851 | Palm Beach | 1 | Male | No | | No | FL resident | 06/07/20 |
| 88,852 | Palm Beach | 37 | Female | No | | Yes | FL resident | 06/07/20 |
| 88,853 | Palm Beach | 66 | Female | No | | Yes | FL resident | 06/07/20 |
| 88,854 | Palm Beach | 47 | Female | No | | Yes | FL resident | 06/07/20 |
| 88,855 | Palm Beach | 54 | Male | No | | Yes | FL resident | 06/07/20 |
| 88,856 | Palm Beach | 45 | Female | No | | No | FL resident | 06/07/20 |
| 88,857 | Palm Beach | 58 | Male | No | | Yes | FL resident | 06/07/20 |
| 88,858 | Palm Beach | 44 | Male | No | | No | FL resident | 06/07/20 |
| 88,859 | Palm Beach | 25 | Female | No | | Yes | FL resident | 06/07/20 |
| 88,860 | Palm Beach | 41 | Male | Unknown | | | FL resident | 06/07/20 |
| 88,861 | Palm Beach | 28 | Male | No | | Yes | FL resident | 06/07/20 |
| 88,862 | Palm Beach | 57 | Male | No | | No | FL resident | 06/07/20 |
| 88,863 | Palm Beach | 23 | Female | No | | No | FL resident | 06/07/20 |
| 88,864 | Palm Beach | 24 | Female | No | | No | FL resident | 06/07/20 |
| 88,865 | Palm Beach | 34 | Male | No | | No | FL resident | 06/07/20 |
| 88,866 | Palm Beach | 33 | Male | No | | No | FL resident | 06/07/20 |
| 88,867 | Palm Beach | 29 | Female | Unknown | | Unknown | FL resident | 06/07/20 |
| 88,868 | Palm Beach | 19 | Male | No | | Yes | FL resident | 06/07/20 |
| 88,869 | Palm Beach | 22 | Male | No | | Yes | FL resident | 06/07/20 |
| 88,870 | Palm Beach | 47 | Male | No | | Unknown | FL resident | 06/07/20 |
| 88,871 | Palm Beach | 38 | Female | No | | Unknown | FL resident | 06/07/20 |
| 88,872 | Palm Beach | 76 | Male | No | | Unknown | FL resident | 06/07/20 |
| 88,873 | Palm Beach | 33 | Female | No | | Unknown | FL resident | 06/07/20 |
| 88,874 | Palm Beach | 96 | Male | No | | No | FL resident | 06/07/20 |
| 88,875 | Palm Beach | 35 | Male | No | | Unknown | FL resident | 06/07/20 |
| 88,876 | Palm Beach | 74 | Female | No | | Yes | FL resident | 06/07/20 |
| 88,877 | Palm Beach | 33 | Male | No | | Unknown | FL resident | 06/07/20 |
| 88,878 | Palm Beach | 49 | Female | No | | Unknown | FL resident | 06/07/20 |
| 88,879 | Palm Beach | 35 | Female | No | | Unknown | FL resident | 06/07/20 |
| 88,880 | Palm Beach | 63 | Male | No | | Yes | FL resident | 06/07/20 |
| 88,881 | Palm Beach | 64 | Female | No | | Yes | FL resident | 06/07/20 |
| 88,882 | Palm Beach | 28 | Male | No | | Yes | FL resident | 06/07/20 |

Coronavirus: line list of cases

Data through Jun 23, 2020 verified as of Jun 24, 2020 at 09:25 AM

Data in this report are provisional and subject to change.

| Case | County | Age | Gender | Travel related | Travel detail | Contact with a confirmed case | Jurisdiction | Date case counted |
|--------|------------|-----|--------|----------------|---------------|-------------------------------|--------------|-------------------|
| 88,883 | Palm Beach | 29 | Male | No | | Unknown | FL resident | 06/07/20 |
| 88,884 | Palm Beach | 40 | Male | No | | Yes | FL resident | 06/07/20 |
| 88,885 | Palm Beach | 8 | Male | No | | Yes | FL resident | 06/07/20 |
| 88,886 | Palm Beach | 65 | Male | No | | No | FL resident | 06/07/20 |
| 88,887 | Palm Beach | 24 | Female | No | | Unknown | FL resident | 06/07/20 |
| 88,888 | Palm Beach | 58 | Female | No | | Unknown | FL resident | 06/07/20 |
| 88,889 | Palm Beach | 32 | Female | No | | Yes | FL resident | 06/07/20 |
| 88,890 | Palm Beach | 27 | Female | No | | Yes | FL resident | 06/07/20 |
| 88,891 | Palm Beach | 23 | Male | No | | Yes | FL resident | 06/07/20 |
| 88,892 | Palm Beach | 57 | Female | No | | Yes | FL resident | 06/07/20 |
| 88,893 | Palm Beach | 18 | Male | Unknown | | | FL resident | 06/07/20 |
| 88,894 | Palm Beach | 24 | Male | No | | No | FL resident | 06/07/20 |
| 88,895 | Palm Beach | 26 | Male | No | | No | FL resident | 06/07/20 |
| 88,896 | Palm Beach | 67 | Male | No | | Yes | FL resident | 06/07/20 |
| 88,897 | Palm Beach | 32 | Male | No | | No | FL resident | 06/07/20 |
| 88,898 | Palm Beach | 26 | Female | No | | Yes | FL resident | 06/07/20 |
| 88,899 | Palm Beach | 37 | Male | No | | Yes | FL resident | 06/07/20 |
| 88,900 | Palm Beach | 55 | Male | No | | Yes | FL resident | 06/07/20 |
| 88,901 | Palm Beach | 63 | Female | No | | Yes | FL resident | 06/07/20 |
| 88,902 | Palm Beach | 63 | Male | No | | Yes | FL resident | 06/07/20 |
| 88,903 | Palm Beach | 22 | Female | No | | Yes | FL resident | 06/07/20 |
| 88,904 | Palm Beach | 33 | Female | No | | No | FL resident | 06/07/20 |
| 88,905 | Palm Beach | 53 | Male | No | | No | FL resident | 06/07/20 |
| 88,906 | Palm Beach | 24 | Female | No | | Yes | FL resident | 06/07/20 |
| 88,907 | Palm Beach | 63 | Female | No | | Yes | FL resident | 06/07/20 |
| 88,908 | Palm Beach | 29 | Female | Unknown | | | FL resident | 06/07/20 |
| 88,909 | Palm Beach | 51 | Male | No | | Yes | FL resident | 06/07/20 |
| 88,910 | Palm Beach | 79 | Female | No | | Yes | FL resident | 06/07/20 |
| 88,911 | Palm Beach | 10 | Female | No | | Yes | FL resident | 06/07/20 |
| 88,912 | Palm Beach | 49 | Female | No | | No | FL resident | 06/08/20 |
| 88,913 | Palm Beach | 52 | Male | No | | No | FL resident | 06/08/20 |
| 88,914 | Palm Beach | 49 | Male | No | | No | FL resident | 06/08/20 |
| 88,915 | Palm Beach | 46 | Male | No | | Yes | FL resident | 06/08/20 |
| 88,916 | Palm Beach | 74 | Male | No | | Unknown | FL resident | 06/08/20 |
| 88,917 | Palm Beach | 19 | Female | Unknown | | | FL resident | 06/08/20 |
| 88,918 | Palm Beach | 64 | Female | No | | Yes | FL resident | 06/08/20 |
| 88,919 | Palm Beach | 92 | Male | No | | Yes | FL resident | 06/08/20 |
| 88,920 | Palm Beach | 50 | Male | No | | No | FL resident | 06/08/20 |
| 88,921 | Palm Beach | 50 | Male | No | | Unknown | FL resident | 06/08/20 |
| 88,922 | Palm Beach | 47 | Male | Unknown | | | FL resident | 06/08/20 |
| 88,923 | Palm Beach | 47 | Male | No | | Unknown | FL resident | 06/08/20 |
| 88,924 | Palm Beach | 0 | Female | No | | Yes | FL resident | 06/08/20 |
| 88,925 | Palm Beach | 55 | Female | No | | Unknown | FL resident | 06/08/20 |
| 88,926 | Palm Beach | 13 | Female | No | | Yes | FL resident | 06/08/20 |
| 88,927 | Palm Beach | 45 | Male | No | | Unknown | FL resident | 06/08/20 |
| 88,928 | Palm Beach | 59 | Male | No | | Unknown | FL resident | 06/08/20 |
| 88,929 | Palm Beach | 82 | Female | No | | Unknown | FL resident | 06/08/20 |
| 88,930 | Palm Beach | 30 | Male | No | | Unknown | FL resident | 06/08/20 |
| 88,931 | Palm Beach | 40 | Female | No | | Unknown | FL resident | 06/08/20 |
| 88,932 | Palm Beach | 80 | Female | No | | | FL resident | 06/08/20 |
| 88,933 | Palm Beach | 46 | Female | No | | Yes | FL resident | 06/08/20 |
| 88,934 | Palm Beach | 28 | Male | Yes | GA | Unknown | FL resident | 06/08/20 |
| 88,935 | Palm Beach | 30 | Female | Unknown | | Unknown | FL resident | 06/08/20 |
| 88,936 | Palm Beach | 86 | Male | No | | Yes | FL resident | 06/08/20 |
| 88,937 | Palm Beach | 55 | Male | No | | Yes | FL resident | 06/08/20 |
| 88,938 | Palm Beach | 57 | Female | No | | Yes | FL resident | 06/08/20 |
| 88,939 | Palm Beach | 46 | Male | No | | Yes | FL resident | 06/08/20 |
| 88,940 | Palm Beach | 58 | Female | No | | Unknown | FL resident | 06/08/20 |
| 88,941 | Palm Beach | 40 | Male | No | | Yes | FL resident | 06/08/20 |
| 88,942 | Palm Beach | 59 | Female | No | | Unknown | FL resident | 06/08/20 |
| 88,943 | Palm Beach | 60 | Male | Unknown | | | FL resident | 06/08/20 |
| 88,944 | Palm Beach | 6 | Female | Unknown | | | FL resident | 06/08/20 |

Coronavirus: line list of cases

Data through Jun 23, 2020 verified as of Jun 24, 2020 at 09:25 AM

Data in this report are provisional and subject to change.

| Case | County | Age | Gender | Travel related | Travel detail | Contact with a confirmed case | Jurisdiction | Date case counted |
|--------|------------|-----|--------|----------------|---------------|-------------------------------|--------------|-------------------|
| 88,945 | Palm Beach | 31 | Female | No | | Yes | FL resident | 06/08/20 |
| 88,946 | Palm Beach | 67 | Female | No | | No | FL resident | 06/08/20 |
| 88,947 | Palm Beach | 13 | Male | No | | Yes | FL resident | 06/08/20 |
| 88,948 | Palm Beach | 14 | Female | Unknown | | | FL resident | 06/08/20 |
| 88,949 | Palm Beach | 19 | Male | Unknown | | | FL resident | 06/08/20 |
| 88,950 | Palm Beach | 32 | Male | No | | Yes | FL resident | 06/08/20 |
| 88,951 | Palm Beach | 12 | Female | Yes | TX | No | FL resident | 06/08/20 |
| 88,952 | Palm Beach | 30 | Female | No | | No | FL resident | 06/08/20 |
| 88,953 | Palm Beach | 57 | Male | No | | Yes | FL resident | 06/08/20 |
| 88,954 | Palm Beach | 64 | Male | Unknown | | | FL resident | 06/08/20 |
| 88,955 | Palm Beach | 96 | Female | Unknown | | | FL resident | 06/08/20 |
| 88,956 | Palm Beach | 5 | Female | Unknown | | Yes | FL resident | 06/08/20 |
| 88,957 | Palm Beach | 20 | Female | Unknown | | Yes | FL resident | 06/08/20 |
| 88,958 | Palm Beach | 29 | Male | No | | Yes | FL resident | 06/08/20 |
| 88,959 | Palm Beach | 22 | Male | No | | No | FL resident | 06/08/20 |
| 88,960 | Palm Beach | 57 | Female | No | | Yes | FL resident | 06/08/20 |
| 88,961 | Palm Beach | 5 | Female | Unknown | | Yes | FL resident | 06/08/20 |
| 88,962 | Palm Beach | 50 | Male | No | | Yes | FL resident | 06/08/20 |
| 88,963 | Palm Beach | 2 | Female | No | | Yes | FL resident | 06/08/20 |
| 88,964 | Palm Beach | 40 | Male | Unknown | | Unknown | FL resident | 06/08/20 |
| 88,965 | Palm Beach | 30 | Female | No | | Yes | FL resident | 06/08/20 |
| 88,966 | Palm Beach | 36 | Male | Unknown | | Unknown | FL resident | 06/08/20 |
| 88,967 | Palm Beach | 92 | Female | No | | Yes | FL resident | 06/08/20 |
| 88,968 | Palm Beach | 0 | Male | No | | Yes | FL resident | 06/08/20 |
| 88,969 | Palm Beach | 45 | Female | No | | | FL resident | 06/08/20 |
| 88,970 | Palm Beach | 36 | Female | No | | Yes | FL resident | 06/08/20 |
| 88,971 | Palm Beach | 49 | Male | No | | No | FL resident | 06/08/20 |
| 88,972 | Palm Beach | 36 | Female | No | | Yes | FL resident | 06/08/20 |
| 88,973 | Palm Beach | 92 | Female | No | | No | FL resident | 06/08/20 |
| 88,974 | Palm Beach | 62 | Male | No | | No | FL resident | 06/08/20 |
| 88,975 | Palm Beach | 93 | Female | No | | No | FL resident | 06/08/20 |
| 88,976 | Palm Beach | 77 | Female | No | | No | FL resident | 06/08/20 |
| 88,977 | Palm Beach | 52 | Female | No | | No | FL resident | 06/08/20 |
| 88,978 | Palm Beach | 49 | Male | Yes | FL; GA | Yes | FL resident | 06/08/20 |
| 88,979 | Palm Beach | 29 | Male | No | | No | FL resident | 06/08/20 |
| 88,980 | Palm Beach | 24 | Female | No | | Yes | FL resident | 06/08/20 |
| 88,981 | Palm Beach | 52 | Female | No | | Yes | FL resident | 06/08/20 |
| 88,982 | Palm Beach | 57 | Male | Unknown | | Yes | FL resident | 06/08/20 |
| 88,983 | Palm Beach | 25 | Female | No | | No | FL resident | 06/08/20 |
| 88,984 | Palm Beach | 75 | Male | No | | Yes | FL resident | 06/08/20 |
| 88,985 | Palm Beach | 30 | Female | No | | Yes | FL resident | 06/08/20 |
| 88,986 | Palm Beach | 57 | Male | No | | Yes | FL resident | 06/08/20 |
| 88,987 | Palm Beach | 56 | Male | Unknown | | | FL resident | 06/08/20 |
| 88,988 | Palm Beach | 14 | Female | No | | Yes | FL resident | 06/08/20 |
| 88,989 | Palm Beach | 68 | Male | No | | No | FL resident | 06/08/20 |
| 88,990 | Palm Beach | 67 | Male | No | | No | FL resident | 06/08/20 |
| 88,991 | Palm Beach | 60 | Male | No | | Yes | FL resident | 06/08/20 |
| 88,992 | Palm Beach | 28 | Female | No | | No | FL resident | 06/08/20 |
| 88,993 | Palm Beach | 24 | Female | No | | Yes | FL resident | 06/08/20 |
| 88,994 | Palm Beach | 71 | Male | Unknown | | | FL resident | 06/08/20 |
| 88,995 | Palm Beach | 26 | Female | No | | Yes | FL resident | 06/08/20 |
| 88,996 | Palm Beach | 43 | Female | Unknown | | | FL resident | 06/08/20 |
| 88,997 | Palm Beach | 5 | Male | No | | Yes | FL resident | 06/08/20 |
| 88,998 | Palm Beach | 25 | Male | No | | Yes | FL resident | 06/08/20 |
| 88,999 | Palm Beach | 19 | Male | No | | No | FL resident | 06/08/20 |
| 89,000 | Palm Beach | 1 | Male | No | | No | FL resident | 06/08/20 |
| 89,001 | Palm Beach | 28 | Male | No | | Yes | FL resident | 06/08/20 |
| 89,002 | Palm Beach | 65 | Female | No | | No | FL resident | 06/08/20 |
| 89,003 | Palm Beach | 24 | Female | No | | Yes | FL resident | 06/08/20 |
| 89,004 | Palm Beach | 40 | Female | Unknown | | Yes | FL resident | 06/08/20 |
| 89,005 | Palm Beach | 16 | Male | No | | Yes | FL resident | 06/08/20 |
| 89,006 | Palm Beach | 22 | Male | No | | No | FL resident | 06/08/20 |

Coronavirus: line list of cases

Data through Jun 23, 2020 verified as of Jun 24, 2020 at 09:25 AM

Data in this report are provisional and subject to change.

| Case | County | Age | Gender | Travel related | Travel detail | Contact with a confirmed case | Jurisdiction | Date case counted |
|--------|------------|-----|--------|----------------|---------------|-------------------------------|--------------|-------------------|
| 89,007 | Palm Beach | 25 | Male | No | | No | FL resident | 06/08/20 |
| 89,008 | Palm Beach | 84 | Female | Unknown | | Unknown | FL resident | 06/08/20 |
| 89,009 | Palm Beach | 25 | Male | No | | No | FL resident | 06/08/20 |
| 89,010 | Palm Beach | 34 | Female | No | | Yes | FL resident | 06/08/20 |
| 89,011 | Palm Beach | 47 | Female | No | | No | FL resident | 06/08/20 |
| 89,012 | Palm Beach | 33 | Female | No | | Yes | FL resident | 06/08/20 |
| 89,013 | Palm Beach | 46 | Female | No | | No | FL resident | 06/08/20 |
| 89,014 | Palm Beach | 34 | Female | Yes | FL; NC | Unknown | FL resident | 06/08/20 |
| 89,015 | Palm Beach | 27 | Female | No | | Yes | FL resident | 06/08/20 |
| 89,016 | Palm Beach | 20 | Male | Unknown | | Unknown | FL resident | 06/08/20 |
| 89,017 | Palm Beach | 65 | Female | No | | No | FL resident | 06/08/20 |
| 89,018 | Palm Beach | 36 | Female | No | | No | FL resident | 06/08/20 |
| 89,019 | Palm Beach | 23 | Male | No | | No | FL resident | 06/08/20 |
| 89,020 | Palm Beach | 37 | Male | No | | No | FL resident | 06/08/20 |
| 89,021 | Palm Beach | 21 | Male | Unknown | | Unknown | FL resident | 06/08/20 |
| 89,022 | Palm Beach | 17 | Male | Unknown | | Unknown | FL resident | 06/08/20 |
| 89,023 | Palm Beach | 79 | Male | No | | No | FL resident | 06/08/20 |
| 89,024 | Palm Beach | 16 | Female | No | | No | FL resident | 06/08/20 |
| 89,025 | Palm Beach | 22 | Male | Unknown | | Yes | FL resident | 06/08/20 |
| 89,026 | Palm Beach | 20 | Male | No | | No | FL resident | 06/08/20 |
| 89,027 | Palm Beach | 26 | Male | Unknown | | Unknown | FL resident | 06/08/20 |
| 89,028 | Palm Beach | 37 | Female | Unknown | | Unknown | FL resident | 06/08/20 |
| 89,029 | Palm Beach | 9 | Male | No | | Yes | FL resident | 06/08/20 |
| 89,030 | Palm Beach | 47 | Male | No | | Unknown | FL resident | 06/08/20 |
| 89,031 | Palm Beach | 22 | Female | No | | Yes | FL resident | 06/08/20 |
| 89,032 | Palm Beach | 13 | Male | No | | Yes | FL resident | 06/08/20 |
| 89,033 | Palm Beach | 87 | Male | No | | Unknown | FL resident | 06/08/20 |
| 89,034 | Palm Beach | 57 | Female | No | | Yes | FL resident | 06/08/20 |
| 89,035 | Palm Beach | 55 | Female | No | | Yes | FL resident | 06/08/20 |
| 89,036 | Palm Beach | 33 | Female | No | | Yes | FL resident | 06/08/20 |
| 89,037 | Palm Beach | 55 | Male | Unknown | | | FL resident | 06/08/20 |
| 89,038 | Palm Beach | 24 | Female | No | | No | FL resident | 06/08/20 |
| 89,039 | Palm Beach | 47 | Female | Unknown | | Yes | FL resident | 06/08/20 |
| 89,040 | Palm Beach | 54 | Male | No | | Yes | FL resident | 06/08/20 |
| 89,041 | Palm Beach | 50 | Male | Unknown | | | FL resident | 06/08/20 |
| 89,042 | Palm Beach | 18 | Female | Unknown | | | FL resident | 06/08/20 |
| 89,043 | Palm Beach | 34 | Female | Unknown | | | FL resident | 06/08/20 |
| 89,044 | Palm Beach | 16 | Female | Unknown | | Yes | FL resident | 06/08/20 |
| 89,045 | Palm Beach | 21 | Male | Unknown | | | FL resident | 06/08/20 |
| 89,046 | Palm Beach | 57 | Female | Unknown | | | FL resident | 06/08/20 |
| 89,047 | Palm Beach | 29 | Female | No | | No | FL resident | 06/08/20 |
| 89,048 | Palm Beach | 55 | Male | No | | Yes | FL resident | 06/08/20 |
| 89,049 | Palm Beach | 12 | Male | No | | Unknown | FL resident | 06/08/20 |
| 89,050 | Palm Beach | 51 | Female | No | | Yes | FL resident | 06/08/20 |
| 89,051 | Palm Beach | 53 | Female | No | | | FL resident | 06/08/20 |
| 89,052 | Palm Beach | 25 | Female | No | | No | FL resident | 06/08/20 |
| 89,053 | Palm Beach | 19 | Male | Yes | FL; VA | No | FL resident | 06/08/20 |
| 89,054 | Palm Beach | 58 | Female | No | | Unknown | FL resident | 06/08/20 |
| 89,055 | Palm Beach | 55 | Female | No | | Yes | FL resident | 06/08/20 |
| 89,056 | Palm Beach | 33 | Male | No | | | FL resident | 06/08/20 |
| 89,057 | Palm Beach | 39 | Male | No | | Yes | FL resident | 06/08/20 |
| 89,058 | Palm Beach | 19 | Male | No | | Yes | FL resident | 06/08/20 |
| 89,059 | Palm Beach | 49 | Male | No | | Unknown | FL resident | 06/08/20 |
| 89,060 | Palm Beach | 76 | Male | No | | Yes | FL resident | 06/08/20 |
| 89,061 | Palm Beach | 57 | Female | No | | Yes | FL resident | 06/08/20 |
| 89,062 | Palm Beach | 57 | Male | No | | Yes | FL resident | 06/08/20 |
| 89,063 | Palm Beach | 37 | Female | No | | Yes | FL resident | 06/08/20 |
| 89,064 | Palm Beach | 15 | Female | No | | Yes | FL resident | 06/08/20 |
| 89,065 | Palm Beach | 19 | Male | No | | Yes | FL resident | 06/08/20 |
| 89,066 | Palm Beach | 20 | Female | No | | No | FL resident | 06/08/20 |
| 89,067 | Palm Beach | 0 | Female | No | | Yes | FL resident | 06/08/20 |
| 89,068 | Palm Beach | 55 | Male | No | | Yes | FL resident | 06/08/20 |

Coronavirus: line list of cases

Data through Jun 23, 2020 verified as of Jun 24, 2020 at 09:25 AM

Data in this report are provisional and subject to change.

| Case | County | Age | Gender | Travel related | Travel detail | Contact with a confirmed case | Jurisdiction | Date case counted |
|--------|------------|-----|--------|----------------|---------------|-------------------------------|--------------|-------------------|
| 89,069 | Palm Beach | 48 | Male | No | | Yes | FL resident | 06/08/20 |
| 89,070 | Palm Beach | 47 | Male | No | | Yes | FL resident | 06/08/20 |
| 89,071 | Palm Beach | 79 | Male | No | | No | FL resident | 06/08/20 |
| 89,072 | Palm Beach | 69 | Male | No | | No | FL resident | 06/08/20 |
| 89,073 | Palm Beach | 18 | Female | No | | Yes | FL resident | 06/08/20 |
| 89,074 | Palm Beach | 22 | Male | No | | Yes | FL resident | 06/08/20 |
| 89,075 | Palm Beach | 44 | Female | No | | Yes | FL resident | 06/08/20 |
| 89,076 | Palm Beach | 47 | Male | No | | Unknown | FL resident | 06/08/20 |
| 89,077 | Palm Beach | 62 | Female | No | | | FL resident | 06/08/20 |
| 89,078 | Palm Beach | 50 | Female | No | | Yes | FL resident | 06/08/20 |
| 89,079 | Palm Beach | 11 | Male | No | | Yes | FL resident | 06/08/20 |
| 89,080 | Palm Beach | 56 | Female | No | | Yes | FL resident | 06/08/20 |
| 89,081 | Palm Beach | 22 | Male | No | | No | FL resident | 06/08/20 |
| 89,082 | Palm Beach | 75 | Female | No | | Yes | FL resident | 06/08/20 |
| 89,083 | Palm Beach | 53 | Male | Unknown | | | FL resident | 06/08/20 |
| 89,084 | Palm Beach | 42 | Female | No | | Yes | FL resident | 06/08/20 |
| 89,085 | Palm Beach | 35 | Male | No | | Unknown | FL resident | 06/08/20 |
| 89,086 | Palm Beach | 84 | Female | No | | Yes | FL resident | 06/08/20 |
| 89,087 | Palm Beach | 22 | Female | No | | No | FL resident | 06/08/20 |
| 89,088 | Palm Beach | 38 | Male | No | | No | FL resident | 06/08/20 |
| 89,089 | Palm Beach | 85 | Female | No | | Yes | FL resident | 06/08/20 |
| 89,090 | Palm Beach | 92 | Female | No | | No | FL resident | 06/08/20 |
| 89,091 | Palm Beach | 46 | Female | No | | Yes | FL resident | 06/08/20 |
| 89,092 | Palm Beach | 78 | Female | No | | Unknown | FL resident | 06/08/20 |
| 89,093 | Palm Beach | 85 | Female | No | | Yes | FL resident | 06/08/20 |
| 89,094 | Palm Beach | 63 | Male | Unknown | | | FL resident | 06/08/20 |
| 89,095 | Palm Beach | 20 | Male | No | | Yes | FL resident | 06/08/20 |
| 89,096 | Palm Beach | 3 | Female | No | | No | FL resident | 06/08/20 |
| 89,097 | Palm Beach | 0 | Male | No | | No | FL resident | 06/08/20 |
| 89,098 | Palm Beach | 56 | Female | No | | Yes | FL resident | 06/08/20 |
| 89,099 | Palm Beach | 40 | Male | No | | Yes | FL resident | 06/08/20 |
| 89,100 | Palm Beach | 21 | Female | No | | Yes | FL resident | 06/08/20 |
| 89,101 | Palm Beach | 97 | Male | No | | Unknown | FL resident | 06/08/20 |
| 89,102 | Palm Beach | 39 | Female | No | | Yes | FL resident | 06/08/20 |
| 89,103 | Palm Beach | 53 | Male | No | | Yes | FL resident | 06/08/20 |
| 89,104 | Palm Beach | 4 | Male | Unknown | | Unknown | FL resident | 06/08/20 |
| 89,105 | Palm Beach | 25 | Male | No | | No | FL resident | 06/08/20 |
| 89,106 | Palm Beach | 24 | Male | No | | No | FL resident | 06/08/20 |
| 89,107 | Palm Beach | 53 | Male | Unknown | | | FL resident | 06/08/20 |
| 89,108 | Palm Beach | 19 | Female | Unknown | | | FL resident | 06/08/20 |
| 89,109 | Palm Beach | 11 | Male | No | | Yes | FL resident | 06/08/20 |
| 89,110 | Palm Beach | 11 | Male | No | | Yes | FL resident | 06/08/20 |
| 89,111 | Palm Beach | 64 | Female | No | | No | FL resident | 06/08/20 |
| 89,112 | Palm Beach | 39 | Female | Unknown | | | FL resident | 06/08/20 |
| 89,113 | Palm Beach | 29 | Female | No | | No | FL resident | 06/08/20 |
| 89,114 | Palm Beach | 18 | Female | Unknown | | | FL resident | 06/09/20 |
| 89,115 | Palm Beach | 64 | Male | No | | No | FL resident | 06/09/20 |
| 89,116 | Palm Beach | 69 | Female | Unknown | | | FL resident | 06/09/20 |
| 89,117 | Palm Beach | 64 | Female | No | | Yes | FL resident | 06/09/20 |
| 89,118 | Palm Beach | 62 | Male | No | | No | FL resident | 06/09/20 |
| 89,119 | Palm Beach | 22 | Male | No | | No | FL resident | 06/09/20 |
| 89,120 | Palm Beach | 49 | Male | No | | No | FL resident | 06/09/20 |
| 89,121 | Palm Beach | 34 | Female | No | | Yes | FL resident | 06/09/20 |
| 89,122 | Palm Beach | 20 | Female | No | | Unknown | FL resident | 06/09/20 |
| 89,123 | Palm Beach | 21 | Male | No | | Unknown | FL resident | 06/09/20 |
| 89,124 | Palm Beach | 8 | Female | No | | Yes | FL resident | 06/09/20 |
| 89,125 | Palm Beach | 34 | Male | No | | Yes | FL resident | 06/09/20 |
| 89,126 | Palm Beach | 26 | Female | No | | Yes | FL resident | 06/09/20 |
| 89,127 | Palm Beach | 62 | Male | No | | Yes | FL resident | 06/09/20 |
| 89,128 | Palm Beach | 63 | Male | No | | Unknown | FL resident | 06/09/20 |
| 89,129 | Palm Beach | 42 | Male | No | | Unknown | FL resident | 06/09/20 |
| 89,130 | Palm Beach | 62 | Male | No | | Unknown | FL resident | 06/09/20 |

Coronavirus: line list of cases

Data through Jun 23, 2020 verified as of Jun 24, 2020 at 09:25 AM

Data in this report are provisional and subject to change.

| Case | County | Age | Gender | Travel related | Travel detail | Contact with a confirmed case | Jurisdiction | Date case counted |
|--------|------------|-----|--------|----------------|--------------------------------|-------------------------------|--------------|-------------------|
| 89,131 | Palm Beach | 50 | Male | No | | Unknown | FL resident | 06/09/20 |
| 89,132 | Palm Beach | 45 | Male | No | | Unknown | FL resident | 06/09/20 |
| 89,133 | Palm Beach | 53 | Male | No | | Yes | FL resident | 06/09/20 |
| 89,134 | Palm Beach | 32 | Female | No | | Yes | FL resident | 06/09/20 |
| 89,135 | Palm Beach | 24 | Male | No | | Yes | FL resident | 06/09/20 |
| 89,136 | Palm Beach | 84 | Female | No | | No | FL resident | 06/09/20 |
| 89,137 | Palm Beach | 57 | Female | Unknown | | Unknown | FL resident | 06/09/20 |
| 89,138 | Palm Beach | 59 | Female | No | | Yes | FL resident | 06/09/20 |
| 89,139 | Palm Beach | 101 | Female | No | | Yes | FL resident | 06/09/20 |
| 89,140 | Palm Beach | 88 | Female | No | | Yes | FL resident | 06/09/20 |
| 89,141 | Palm Beach | 91 | Female | No | | Yes | FL resident | 06/09/20 |
| 89,142 | Palm Beach | 90 | Female | No | | Yes | FL resident | 06/09/20 |
| 89,143 | Palm Beach | 81 | Female | Unknown | | Unknown | FL resident | 06/09/20 |
| 89,144 | Palm Beach | 50 | Male | Unknown | | Unknown | FL resident | 06/09/20 |
| 89,145 | Palm Beach | 37 | Male | No | | Yes | FL resident | 06/09/20 |
| 89,146 | Palm Beach | 27 | Female | Unknown | | Unknown | FL resident | 06/09/20 |
| 89,147 | Palm Beach | 22 | Female | No | | No | FL resident | 06/09/20 |
| 89,148 | Palm Beach | 28 | Female | No | | No | FL resident | 06/09/20 |
| 89,149 | Palm Beach | 90 | Female | No | | Yes | FL resident | 06/09/20 |
| 89,150 | Palm Beach | 89 | Female | No | | Yes | FL resident | 06/09/20 |
| 89,151 | Palm Beach | 81 | Female | No | | Yes | FL resident | 06/09/20 |
| 89,152 | Palm Beach | 49 | Female | No | | No | FL resident | 06/09/20 |
| 89,153 | Palm Beach | 25 | Male | No | | Yes | FL resident | 06/09/20 |
| 89,154 | Palm Beach | 30 | Male | No | | Yes | FL resident | 06/09/20 |
| 89,155 | Palm Beach | 21 | Male | Unknown | | Yes | FL resident | 06/09/20 |
| 89,156 | Palm Beach | 32 | Male | No | | Unknown | FL resident | 06/09/20 |
| 89,157 | Palm Beach | 27 | Male | No | | No | FL resident | 06/09/20 |
| 89,158 | Palm Beach | 55 | Female | No | | Yes | FL resident | 06/09/20 |
| 89,159 | Palm Beach | 50 | Male | Unknown | | Unknown | FL resident | 06/09/20 |
| 89,160 | Palm Beach | 0 | Female | No | | Yes | FL resident | 06/09/20 |
| 89,161 | Palm Beach | 74 | Male | Unknown | | Unknown | FL resident | 06/09/20 |
| 89,162 | Palm Beach | 28 | Female | Unknown | | Unknown | FL resident | 06/09/20 |
| 89,163 | Palm Beach | 30 | Male | No | | Yes | FL resident | 06/09/20 |
| 89,164 | Palm Beach | 10 | Female | No | | Yes | FL resident | 06/09/20 |
| 89,165 | Palm Beach | 29 | Male | No | | Yes | FL resident | 06/09/20 |
| 89,166 | Palm Beach | 6 | Male | No | | Yes | FL resident | 06/09/20 |
| 89,167 | Palm Beach | 49 | Female | No | | No | FL resident | 06/09/20 |
| 89,168 | Palm Beach | 45 | Male | No | | No | FL resident | 06/09/20 |
| 89,169 | Palm Beach | 18 | Female | No | | Unknown | FL resident | 06/09/20 |
| 89,170 | Palm Beach | 33 | Female | No | | Unknown | FL resident | 06/09/20 |
| 89,171 | Palm Beach | 39 | Male | Yes | CO; FL; GA; NJ; NY; OH; VA; VT | Unknown | FL resident | 06/09/20 |
| 89,172 | Palm Beach | 46 | Male | No | | Yes | FL resident | 06/09/20 |
| 89,173 | Palm Beach | 61 | Female | No | | Yes | FL resident | 06/09/20 |
| 89,174 | Palm Beach | 62 | Male | No | | Yes | FL resident | 06/09/20 |
| 89,175 | Palm Beach | 72 | Female | No | | No | FL resident | 06/09/20 |
| 89,176 | Palm Beach | 15 | Female | No | | Yes | FL resident | 06/09/20 |
| 89,177 | Palm Beach | 52 | Male | Unknown | | | FL resident | 06/09/20 |
| 89,178 | Palm Beach | 27 | Male | No | | No | FL resident | 06/09/20 |
| 89,179 | Palm Beach | 42 | Male | No | | Yes | FL resident | 06/09/20 |
| 89,180 | Palm Beach | 1 | Female | No | | Yes | FL resident | 06/09/20 |
| 89,181 | Palm Beach | 36 | Female | No | | Yes | FL resident | 06/09/20 |
| 89,182 | Palm Beach | 23 | Male | Unknown | | Yes | FL resident | 06/09/20 |
| 89,183 | Palm Beach | 42 | Female | No | | Yes | FL resident | 06/09/20 |
| 89,184 | Palm Beach | 25 | Male | Unknown | | | FL resident | 06/09/20 |
| 89,185 | Palm Beach | 45 | Female | No | | No | FL resident | 06/09/20 |
| 89,186 | Palm Beach | 26 | Female | Unknown | | | FL resident | 06/09/20 |
| 89,187 | Palm Beach | 23 | Female | Unknown | | Unknown | FL resident | 06/09/20 |
| 89,188 | Palm Beach | 46 | Female | No | | No | FL resident | 06/09/20 |
| 89,189 | Palm Beach | 39 | Female | No | | Yes | FL resident | 06/09/20 |
| 89,190 | Palm Beach | 44 | Male | No | | No | FL resident | 06/09/20 |
| 89,191 | Palm Beach | 26 | Female | No | | No | FL resident | 06/09/20 |
| 89,192 | Palm Beach | 31 | Male | No | | Unknown | FL resident | 06/09/20 |

Coronavirus: line list of cases

Data through Jun 23, 2020 verified as of Jun 24, 2020 at 09:25 AM

Data in this report are provisional and subject to change.

| Case | County | Age | Gender | Travel related | Travel detail | Contact with a confirmed case | Jurisdiction | Date case counted |
|--------|------------|-----|--------|----------------|---------------|-------------------------------|--------------|-------------------|
| 89,193 | Palm Beach | 58 | Male | No | | Yes | FL resident | 06/09/20 |
| 89,194 | Palm Beach | 31 | Female | Yes | NY | No | FL resident | 06/09/20 |
| 89,195 | Palm Beach | 47 | Male | No | | Yes | FL resident | 06/09/20 |
| 89,196 | Palm Beach | 47 | Female | No | | Yes | FL resident | 06/09/20 |
| 89,197 | Palm Beach | 49 | Male | No | | Yes | FL resident | 06/09/20 |
| 89,198 | Palm Beach | 27 | Male | No | | Yes | FL resident | 06/09/20 |
| 89,199 | Palm Beach | 47 | Male | No | | No | FL resident | 06/09/20 |
| 89,200 | Palm Beach | 5 | Female | No | | Yes | FL resident | 06/09/20 |
| 89,201 | Palm Beach | 39 | Male | No | | Yes | FL resident | 06/09/20 |
| 89,202 | Palm Beach | 52 | Female | Unknown | | | FL resident | 06/09/20 |
| 89,203 | Palm Beach | 56 | Male | No | | Yes | FL resident | 06/09/20 |
| 89,204 | Palm Beach | 53 | Male | No | | No | FL resident | 06/09/20 |
| 89,205 | Palm Beach | 53 | Female | No | | Yes | FL resident | 06/09/20 |
| 89,206 | Palm Beach | 36 | Female | Unknown | | Unknown | FL resident | 06/09/20 |
| 89,207 | Palm Beach | 42 | Male | Unknown | | Unknown | FL resident | 06/09/20 |
| 89,208 | Palm Beach | 71 | Female | No | | Yes | FL resident | 06/09/20 |
| 89,209 | Palm Beach | 33 | Male | Unknown | | | FL resident | 06/09/20 |
| 89,210 | Palm Beach | 9 | Male | No | | No | FL resident | 06/09/20 |
| 89,211 | Palm Beach | 22 | Male | No | | No | FL resident | 06/09/20 |
| 89,212 | Palm Beach | 21 | Female | No | | Yes | FL resident | 06/09/20 |
| 89,213 | Palm Beach | 11 | Female | Unknown | | | FL resident | 06/09/20 |
| 89,214 | Palm Beach | 48 | Male | No | | No | FL resident | 06/09/20 |
| 89,215 | Palm Beach | 30 | Female | No | | Yes | FL resident | 06/09/20 |
| 89,216 | Palm Beach | 14 | Female | No | | Yes | FL resident | 06/09/20 |
| 89,217 | Palm Beach | 31 | Female | Unknown | | Unknown | FL resident | 06/09/20 |
| 89,218 | Palm Beach | 79 | Female | No | | Yes | FL resident | 06/09/20 |
| 89,219 | Palm Beach | 55 | Male | No | | Yes | FL resident | 06/09/20 |
| 89,220 | Palm Beach | 0 | Male | Unknown | | | FL resident | 06/09/20 |
| 89,221 | Palm Beach | 73 | Female | Unknown | | Unknown | FL resident | 06/09/20 |
| 89,222 | Palm Beach | 66 | Male | Unknown | | | FL resident | 06/09/20 |
| 89,223 | Palm Beach | 50 | Female | No | | Yes | FL resident | 06/09/20 |
| 89,224 | Palm Beach | 63 | Male | No | | Yes | FL resident | 06/09/20 |
| 89,225 | Palm Beach | 72 | Female | Unknown | | | FL resident | 06/09/20 |
| 89,226 | Palm Beach | 75 | Male | Unknown | | Yes | FL resident | 06/09/20 |
| 89,227 | Palm Beach | 73 | Female | Unknown | | Yes | FL resident | 06/09/20 |
| 89,228 | Palm Beach | 37 | Male | No | | No | FL resident | 06/09/20 |
| 89,229 | Palm Beach | 45 | Male | No | | No | FL resident | 06/09/20 |
| 89,230 | Palm Beach | 21 | Female | Unknown | | | FL resident | 06/09/20 |
| 89,231 | Palm Beach | 55 | Male | No | | Yes | FL resident | 06/09/20 |
| 89,232 | Palm Beach | 39 | Male | No | | Yes | FL resident | 06/09/20 |
| 89,233 | Palm Beach | 38 | Female | No | | Yes | FL resident | 06/09/20 |
| 89,234 | Palm Beach | 19 | Male | No | | Yes | FL resident | 06/09/20 |
| 89,235 | Palm Beach | 20 | Male | No | | Yes | FL resident | 06/09/20 |
| 89,236 | Palm Beach | 61 | Male | No | | No | FL resident | 06/09/20 |
| 89,237 | Palm Beach | 74 | Male | No | | No | FL resident | 06/09/20 |
| 89,238 | Palm Beach | 44 | Male | Unknown | | Unknown | FL resident | 06/09/20 |
| 89,239 | Palm Beach | 42 | Female | No | | Yes | FL resident | 06/09/20 |
| 89,240 | Palm Beach | 24 | Male | No | | Unknown | FL resident | 06/09/20 |
| 89,241 | Palm Beach | 55 | Male | No | | No | FL resident | 06/09/20 |
| 89,242 | Palm Beach | 81 | Female | No | | Yes | FL resident | 06/09/20 |
| 89,243 | Palm Beach | 22 | Male | Unknown | | | FL resident | 06/09/20 |
| 89,244 | Palm Beach | 44 | Female | No | | No | FL resident | 06/09/20 |
| 89,245 | Palm Beach | 29 | Female | No | | | FL resident | 06/09/20 |
| 89,246 | Palm Beach | 45 | Male | No | | Yes | FL resident | 06/09/20 |
| 89,247 | Palm Beach | 46 | Female | No | | No | FL resident | 06/09/20 |
| 89,248 | Palm Beach | 3 | Female | No | | Yes | FL resident | 06/09/20 |
| 89,249 | Palm Beach | 65 | Female | No | | No | FL resident | 06/09/20 |
| 89,250 | Palm Beach | 62 | Female | No | | No | FL resident | 06/09/20 |
| 89,251 | Palm Beach | 60 | Male | Unknown | | Yes | FL resident | 06/09/20 |
| 89,252 | Palm Beach | 41 | Female | No | | Yes | FL resident | 06/09/20 |
| 89,253 | Palm Beach | 18 | Male | No | | Yes | FL resident | 06/09/20 |
| 89,254 | Palm Beach | 28 | Male | No | | Yes | FL resident | 06/09/20 |

Coronavirus: line list of cases

Data through Jun 23, 2020 verified as of Jun 24, 2020 at 09:25 AM

Data in this report are provisional and subject to change.

| Case | County | Age | Gender | Travel related | Travel detail | Contact with a confirmed case | Jurisdiction | Date case counted |
|--------|------------|-----|--------|----------------|---------------|-------------------------------|--------------|-------------------|
| 89,255 | Palm Beach | 39 | Female | No | | | FL resident | 06/09/20 |
| 89,256 | Palm Beach | 56 | Male | Unknown | | Yes | FL resident | 06/09/20 |
| 89,257 | Palm Beach | 54 | Female | No | | | FL resident | 06/09/20 |
| 89,258 | Palm Beach | 20 | Male | No | | No | FL resident | 06/09/20 |
| 89,259 | Palm Beach | 50 | Female | No | | Yes | FL resident | 06/09/20 |
| 89,260 | Palm Beach | 47 | Male | No | | | FL resident | 06/09/20 |
| 89,261 | Palm Beach | 65 | Female | Unknown | | | FL resident | 06/09/20 |
| 89,262 | Palm Beach | 37 | Male | No | | Yes | FL resident | 06/09/20 |
| 89,263 | Palm Beach | 79 | Male | No | | No | FL resident | 06/09/20 |
| 89,264 | Palm Beach | 45 | Male | Unknown | | | FL resident | 06/09/20 |
| 89,265 | Palm Beach | 47 | Female | Unknown | | | FL resident | 06/09/20 |
| 89,266 | Palm Beach | 79 | Female | No | | Yes | FL resident | 06/09/20 |
| 89,267 | Palm Beach | 62 | Female | No | | No | FL resident | 06/09/20 |
| 89,268 | Palm Beach | 28 | Female | Unknown | | | FL resident | 06/09/20 |
| 89,269 | Palm Beach | 73 | Female | No | | Unknown | FL resident | 06/09/20 |
| 89,270 | Palm Beach | 71 | Male | Unknown | | Unknown | FL resident | 06/09/20 |
| 89,271 | Palm Beach | 20 | Female | No | | No | FL resident | 06/09/20 |
| 89,272 | Palm Beach | 31 | Male | No | | Yes | FL resident | 06/10/20 |
| 89,273 | Palm Beach | 55 | Female | No | | Yes | FL resident | 06/10/20 |
| 89,274 | Palm Beach | 26 | Female | No | | Yes | FL resident | 06/10/20 |
| 89,275 | Palm Beach | 24 | Male | No | | No | FL resident | 06/10/20 |
| 89,276 | Palm Beach | 26 | Female | Unknown | | Unknown | FL resident | 06/10/20 |
| 89,277 | Palm Beach | 3 | Male | No | | Yes | FL resident | 06/10/20 |
| 89,278 | Palm Beach | 29 | Female | No | | No | FL resident | 06/10/20 |
| 89,279 | Palm Beach | 16 | Male | No | | Yes | FL resident | 06/10/20 |
| 89,280 | Palm Beach | 46 | Female | No | | Yes | FL resident | 06/10/20 |
| 89,281 | Palm Beach | 35 | Female | No | | Unknown | FL resident | 06/10/20 |
| 89,282 | Palm Beach | 23 | Male | No | | Yes | FL resident | 06/10/20 |
| 89,283 | Palm Beach | 48 | Male | Unknown | | Unknown | FL resident | 06/10/20 |
| 89,284 | Palm Beach | 62 | Male | No | | Yes | FL resident | 06/10/20 |
| 89,285 | Palm Beach | 84 | Female | Unknown | | Unknown | FL resident | 06/10/20 |
| 89,286 | Palm Beach | 67 | Female | No | | Unknown | FL resident | 06/10/20 |
| 89,287 | Palm Beach | 96 | Female | No | | Yes | FL resident | 06/10/20 |
| 89,288 | Palm Beach | 23 | Female | No | | Yes | FL resident | 06/10/20 |
| 89,289 | Palm Beach | 39 | Male | No | | Yes | FL resident | 06/10/20 |
| 89,290 | Palm Beach | 23 | Female | Unknown | | Yes | FL resident | 06/10/20 |
| 89,291 | Palm Beach | 22 | Female | No | | Yes | FL resident | 06/10/20 |
| 89,292 | Palm Beach | 28 | Female | Unknown | | | FL resident | 06/10/20 |
| 89,293 | Palm Beach | 19 | Female | No | | Yes | FL resident | 06/10/20 |
| 89,294 | Palm Beach | 36 | Female | No | | Unknown | FL resident | 06/10/20 |
| 89,295 | Palm Beach | 57 | Male | No | | Unknown | FL resident | 06/10/20 |
| 89,296 | Palm Beach | 42 | Male | No | | Yes | FL resident | 06/10/20 |
| 89,297 | Palm Beach | 14 | Female | Unknown | | | FL resident | 06/10/20 |
| 89,298 | Palm Beach | 11 | Male | No | | Yes | FL resident | 06/10/20 |
| 89,299 | Palm Beach | 11 | Female | No | | Yes | FL resident | 06/10/20 |
| 89,300 | Palm Beach | 27 | Female | Unknown | | | FL resident | 06/10/20 |
| 89,301 | Palm Beach | 11 | Male | Unknown | | | FL resident | 06/10/20 |
| 89,302 | Palm Beach | 23 | Male | No | | No | FL resident | 06/10/20 |
| 89,303 | Palm Beach | 51 | Male | Unknown | | | FL resident | 06/10/20 |
| 89,304 | Palm Beach | 26 | Female | No | | No | FL resident | 06/10/20 |
| 89,305 | Palm Beach | 26 | Female | No | | Yes | FL resident | 06/10/20 |
| 89,306 | Palm Beach | 54 | Male | No | | Yes | FL resident | 06/10/20 |
| 89,307 | Palm Beach | 21 | Male | No | | No | FL resident | 06/10/20 |
| 89,308 | Palm Beach | 0 | Female | No | | Yes | FL resident | 06/10/20 |
| 89,309 | Palm Beach | 26 | Female | No | | Unknown | FL resident | 06/10/20 |
| 89,310 | Palm Beach | 68 | Male | No | | Yes | FL resident | 06/10/20 |
| 89,311 | Palm Beach | 31 | Female | No | | Yes | FL resident | 06/10/20 |
| 89,312 | Palm Beach | 24 | Male | No | | Yes | FL resident | 06/10/20 |
| 89,313 | Palm Beach | 23 | Female | No | | Yes | FL resident | 06/10/20 |
| 89,314 | Palm Beach | 66 | Male | No | | Yes | FL resident | 06/10/20 |
| 89,315 | Palm Beach | 43 | Male | No | | Yes | FL resident | 06/10/20 |
| 89,316 | Palm Beach | 35 | Male | No | | Unknown | FL resident | 06/10/20 |

Coronavirus: line list of cases

Data through Jun 23, 2020 verified as of Jun 24, 2020 at 09:25 AM

Data in this report are provisional and subject to change.

| Case | County | Age | Gender | Travel related | Travel detail | Contact with a confirmed case | Jurisdiction | Date case counted |
|--------|------------|-----|--------|----------------|---------------|-------------------------------|--------------|-------------------|
| 89,317 | Palm Beach | 56 | Female | Unknown | | Unknown | FL resident | 06/10/20 |
| 89,318 | Palm Beach | 35 | Male | No | | No | FL resident | 06/10/20 |
| 89,319 | Palm Beach | 4 | Male | No | | Yes | FL resident | 06/10/20 |
| 89,320 | Palm Beach | 31 | Female | No | | No | FL resident | 06/10/20 |
| 89,321 | Palm Beach | 33 | Female | No | | Yes | FL resident | 06/10/20 |
| 89,322 | Palm Beach | 18 | Female | No | | Yes | FL resident | 06/10/20 |
| 89,323 | Palm Beach | 60 | Male | No | | | FL resident | 06/10/20 |
| 89,324 | Palm Beach | 26 | Male | No | | Yes | FL resident | 06/10/20 |
| 89,325 | Palm Beach | 30 | Male | No | | Unknown | FL resident | 06/10/20 |
| 89,326 | Palm Beach | 31 | Female | No | | Yes | FL resident | 06/10/20 |
| 89,327 | Palm Beach | 21 | Female | No | | Yes | FL resident | 06/10/20 |
| 89,328 | Palm Beach | 19 | Female | No | | Yes | FL resident | 06/10/20 |
| 89,329 | Palm Beach | 42 | Female | No | | Yes | FL resident | 06/10/20 |
| 89,330 | Palm Beach | 34 | Male | No | | Yes | FL resident | 06/10/20 |
| 89,331 | Palm Beach | 23 | Female | No | | Yes | FL resident | 06/10/20 |
| 89,332 | Palm Beach | 46 | Female | No | | Yes | FL resident | 06/10/20 |
| 89,333 | Palm Beach | 22 | Female | Unknown | | Yes | FL resident | 06/10/20 |
| 89,334 | Palm Beach | 30 | Male | No | | Unknown | FL resident | 06/10/20 |
| 89,335 | Palm Beach | 39 | Male | Unknown | | Unknown | FL resident | 06/10/20 |
| 89,336 | Palm Beach | 50 | Male | No | | Yes | FL resident | 06/10/20 |
| 89,337 | Palm Beach | 34 | Male | No | | No | FL resident | 06/10/20 |
| 89,338 | Palm Beach | 51 | Male | No | | Yes | FL resident | 06/10/20 |
| 89,339 | Palm Beach | 42 | Female | No | | No | FL resident | 06/10/20 |
| 89,340 | Palm Beach | 34 | Male | No | | No | FL resident | 06/10/20 |
| 89,341 | Palm Beach | 39 | Female | No | | Yes | FL resident | 06/10/20 |
| 89,342 | Palm Beach | 56 | Male | No | | Yes | FL resident | 06/10/20 |
| 89,343 | Palm Beach | 90 | Female | No | | No | FL resident | 06/10/20 |
| 89,344 | Palm Beach | 80 | Male | No | | | FL resident | 06/10/20 |
| 89,345 | Palm Beach | 88 | Male | No | | Unknown | FL resident | 06/10/20 |
| 89,346 | Palm Beach | 45 | Female | No | | No | FL resident | 06/10/20 |
| 89,347 | Palm Beach | 17 | Female | No | | Yes | FL resident | 06/10/20 |
| 89,348 | Palm Beach | 56 | Male | No | | Yes | FL resident | 06/10/20 |
| 89,349 | Palm Beach | 30 | Female | No | | No | FL resident | 06/10/20 |
| 89,350 | Palm Beach | 8 | Female | Unknown | | Yes | FL resident | 06/10/20 |
| 89,351 | Palm Beach | 35 | Male | Unknown | | Unknown | FL resident | 06/10/20 |
| 89,352 | Palm Beach | 37 | Female | No | | Unknown | FL resident | 06/10/20 |
| 89,353 | Palm Beach | 27 | Male | No | | Unknown | FL resident | 06/10/20 |
| 89,354 | Palm Beach | 53 | Female | Yes | FL; IL | Unknown | FL resident | 06/10/20 |
| 89,355 | Palm Beach | 57 | Male | No | | Yes | FL resident | 06/10/20 |
| 89,356 | Palm Beach | 43 | Female | Unknown | | | FL resident | 06/10/20 |
| 89,357 | Palm Beach | 43 | Female | No | | Yes | FL resident | 06/10/20 |
| 89,358 | Palm Beach | 19 | Male | Unknown | | | FL resident | 06/10/20 |
| 89,359 | Palm Beach | 52 | Female | No | | Yes | FL resident | 06/10/20 |
| 89,360 | Palm Beach | 30 | Female | No | | No | FL resident | 06/10/20 |
| 89,361 | Palm Beach | 35 | Male | No | | No | FL resident | 06/10/20 |
| 89,362 | Palm Beach | 40 | Male | No | | Yes | FL resident | 06/10/20 |
| 89,363 | Palm Beach | 35 | Female | No | | No | FL resident | 06/10/20 |
| 89,364 | Palm Beach | 28 | Female | No | | Yes | FL resident | 06/10/20 |
| 89,365 | Palm Beach | 19 | Female | No | | No | FL resident | 06/10/20 |
| 89,366 | Palm Beach | 22 | Female | Unknown | | | FL resident | 06/10/20 |
| 89,367 | Palm Beach | 49 | Female | Unknown | | | FL resident | 06/10/20 |
| 89,368 | Palm Beach | 30 | Female | No | | Yes | FL resident | 06/10/20 |
| 89,369 | Palm Beach | 38 | Male | No | | Yes | FL resident | 06/10/20 |
| 89,370 | Palm Beach | 24 | Male | No | | No | FL resident | 06/10/20 |
| 89,371 | Palm Beach | 23 | Female | Unknown | | | FL resident | 06/10/20 |
| 89,372 | Palm Beach | 32 | Male | No | | No | FL resident | 06/10/20 |
| 89,373 | Palm Beach | 36 | Female | No | | Yes | FL resident | 06/10/20 |
| 89,374 | Palm Beach | 23 | Female | Unknown | | | FL resident | 06/10/20 |
| 89,375 | Palm Beach | 50 | Female | Unknown | | | FL resident | 06/10/20 |
| 89,376 | Palm Beach | 14 | Female | No | | Yes | FL resident | 06/10/20 |
| 89,377 | Palm Beach | 41 | Female | No | | Yes | FL resident | 06/10/20 |
| 89,378 | Palm Beach | 31 | Male | Unknown | | | FL resident | 06/10/20 |

Coronavirus: line list of cases

Data through Jun 23, 2020 verified as of Jun 24, 2020 at 09:25 AM

Data in this report are provisional and subject to change.

| Case | County | Age | Gender | Travel related | Travel detail | Contact with a confirmed case | Jurisdiction | Date case counted |
|--------|------------|-----|--------|----------------|---------------|-------------------------------|--------------|-------------------|
| 89,379 | Palm Beach | 50 | Male | No | | Unknown | FL resident | 06/10/20 |
| 89,380 | Palm Beach | 29 | Female | No | | Yes | FL resident | 06/10/20 |
| 89,381 | Palm Beach | 85 | Male | No | | Unknown | FL resident | 06/10/20 |
| 89,382 | Palm Beach | 23 | Male | Unknown | | | FL resident | 06/10/20 |
| 89,383 | Palm Beach | 73 | Male | No | | No | FL resident | 06/10/20 |
| 89,384 | Palm Beach | 27 | Female | Unknown | | Unknown | FL resident | 06/10/20 |
| 89,385 | Palm Beach | | Female | Unknown | | | FL resident | 06/10/20 |
| 89,386 | Palm Beach | 65 | Female | No | | Yes | FL resident | 06/10/20 |
| 89,387 | Palm Beach | 52 | Female | No | | Yes | FL resident | 06/10/20 |
| 89,388 | Palm Beach | 68 | Female | No | | Yes | FL resident | 06/10/20 |
| 89,389 | Palm Beach | 80 | Male | No | | Unknown | FL resident | 06/10/20 |
| 89,390 | Palm Beach | 36 | Female | No | | Yes | FL resident | 06/10/20 |
| 89,391 | Palm Beach | 28 | Female | No | | No | FL resident | 06/10/20 |
| 89,392 | Palm Beach | 60 | Male | No | | No | FL resident | 06/10/20 |
| 89,393 | Palm Beach | 51 | Female | No | | Yes | FL resident | 06/10/20 |
| 89,394 | Palm Beach | 36 | Male | Unknown | | | FL resident | 06/10/20 |
| 89,395 | Palm Beach | 37 | Male | Unknown | | | FL resident | 06/10/20 |
| 89,396 | Palm Beach | 21 | Male | No | | No | FL resident | 06/10/20 |
| 89,397 | Palm Beach | 48 | Male | Unknown | | Unknown | FL resident | 06/10/20 |
| 89,398 | Palm Beach | 70 | Female | No | | Unknown | FL resident | 06/10/20 |
| 89,399 | Palm Beach | 86 | Female | Unknown | | Unknown | FL resident | 06/10/20 |
| 89,400 | Palm Beach | 27 | Male | No | | No | FL resident | 06/10/20 |
| 89,401 | Palm Beach | 68 | Female | Unknown | | Unknown | FL resident | 06/10/20 |
| 89,402 | Palm Beach | 66 | Female | No | | No | FL resident | 06/10/20 |
| 89,403 | Palm Beach | 25 | Male | Unknown | | Unknown | FL resident | 06/10/20 |
| 89,404 | Palm Beach | 36 | Female | No | | Yes | FL resident | 06/10/20 |
| 89,405 | Palm Beach | 56 | Male | No | | Yes | FL resident | 06/10/20 |
| 89,406 | Palm Beach | 56 | Female | No | | Unknown | FL resident | 06/10/20 |
| 89,407 | Palm Beach | 35 | Male | No | | Unknown | FL resident | 06/10/20 |
| 89,408 | Palm Beach | 68 | Male | No | | Yes | FL resident | 06/10/20 |
| 89,409 | Palm Beach | 53 | Female | Yes | IL | No | FL resident | 06/10/20 |
| 89,410 | Palm Beach | 21 | Female | Unknown | | | FL resident | 06/10/20 |
| 89,411 | Palm Beach | 20 | Male | No | | No | FL resident | 06/10/20 |
| 89,412 | Palm Beach | 36 | Male | No | | No | FL resident | 06/10/20 |
| 89,413 | Palm Beach | 19 | Female | Unknown | | Unknown | FL resident | 06/10/20 |
| 89,414 | Palm Beach | 24 | Female | No | | No | FL resident | 06/10/20 |
| 89,415 | Palm Beach | 21 | Male | No | | No | FL resident | 06/10/20 |
| 89,416 | Palm Beach | 30 | Female | No | | No | FL resident | 06/10/20 |
| 89,417 | Palm Beach | 24 | Female | Unknown | | | FL resident | 06/10/20 |
| 89,418 | Palm Beach | 58 | Male | No | | Yes | FL resident | 06/10/20 |
| 89,419 | Palm Beach | 20 | Male | Unknown | | Unknown | FL resident | 06/10/20 |
| 89,420 | Palm Beach | 39 | Male | Unknown | | | FL resident | 06/10/20 |
| 89,421 | Palm Beach | 25 | Female | Unknown | | | FL resident | 06/10/20 |
| 89,422 | Palm Beach | 24 | Female | Unknown | | Yes | FL resident | 06/10/20 |
| 89,423 | Palm Beach | 40 | Male | Unknown | | | FL resident | 06/10/20 |
| 89,424 | Palm Beach | 47 | Female | No | | Yes | FL resident | 06/10/20 |
| 89,425 | Palm Beach | 26 | Male | No | | No | FL resident | 06/10/20 |
| 89,426 | Palm Beach | 19 | Female | No | | Yes | FL resident | 06/10/20 |
| 89,427 | Palm Beach | 36 | Female | No | | No | FL resident | 06/10/20 |
| 89,428 | Palm Beach | 39 | Female | Unknown | | | FL resident | 06/10/20 |
| 89,429 | Palm Beach | 21 | Female | No | | Yes | FL resident | 06/10/20 |
| 89,430 | Palm Beach | 48 | Female | No | | Yes | FL resident | 06/10/20 |
| 89,431 | Palm Beach | 24 | Female | No | | Yes | FL resident | 06/10/20 |
| 89,432 | Palm Beach | 37 | Female | No | | No | FL resident | 06/10/20 |
| 89,433 | Palm Beach | 26 | Male | No | | No | FL resident | 06/10/20 |
| 89,434 | Palm Beach | 28 | Female | No | | No | FL resident | 06/10/20 |
| 89,435 | Palm Beach | 24 | Female | No | | Yes | FL resident | 06/10/20 |
| 89,436 | Palm Beach | 27 | Female | No | | Yes | FL resident | 06/10/20 |
| 89,437 | Palm Beach | 55 | Male | No | | No | FL resident | 06/10/20 |
| 89,438 | Palm Beach | 26 | Female | No | | Yes | FL resident | 06/10/20 |
| 89,439 | Palm Beach | 25 | Male | No | | Yes | FL resident | 06/10/20 |
| 89,440 | Palm Beach | 77 | Male | No | | Yes | FL resident | 06/10/20 |

Coronavirus: line list of cases

Data through Jun 23, 2020 verified as of Jun 24, 2020 at 09:25 AM

Data in this report are provisional and subject to change.

| Case | County | Age | Gender | Travel related | Travel detail | Contact with a confirmed case | Jurisdiction | Date case counted |
|--------|------------|-----|--------|----------------|---------------|-------------------------------|--------------|-------------------|
| 89,441 | Palm Beach | 63 | Female | No | | Yes | FL resident | 06/10/20 |
| 89,442 | Palm Beach | 63 | Female | No | | Yes | FL resident | 06/10/20 |
| 89,443 | Palm Beach | 38 | Male | No | | Unknown | FL resident | 06/10/20 |
| 89,444 | Palm Beach | 22 | Female | No | | Unknown | FL resident | 06/10/20 |
| 89,445 | Palm Beach | 22 | Female | No | | No | FL resident | 06/10/20 |
| 89,446 | Palm Beach | 39 | Male | No | | Yes | FL resident | 06/10/20 |
| 89,447 | Palm Beach | 45 | Female | No | | Yes | FL resident | 06/10/20 |
| 89,448 | Palm Beach | 44 | Male | No | | Yes | FL resident | 06/10/20 |
| 89,449 | Palm Beach | 22 | Female | No | | No | FL resident | 06/10/20 |
| 89,450 | Palm Beach | 33 | Male | No | | No | FL resident | 06/10/20 |
| 89,451 | Palm Beach | 33 | Male | Unknown | | | FL resident | 06/10/20 |
| 89,452 | Palm Beach | 53 | Male | No | | Yes | FL resident | 06/10/20 |
| 89,453 | Palm Beach | 21 | Female | No | | Unknown | FL resident | 06/10/20 |
| 89,454 | Palm Beach | 47 | Male | Unknown | | | FL resident | 06/10/20 |
| 89,455 | Palm Beach | 6 | Female | Unknown | | | FL resident | 06/10/20 |
| 89,456 | Palm Beach | 37 | Male | Unknown | | | FL resident | 06/10/20 |
| 89,457 | Palm Beach | 46 | Male | No | | No | FL resident | 06/10/20 |
| 89,458 | Palm Beach | 59 | Female | No | | Unknown | FL resident | 06/10/20 |
| 89,459 | Palm Beach | 20 | Female | No | | Yes | FL resident | 06/10/20 |
| 89,460 | Palm Beach | 84 | Male | No | | No | FL resident | 06/11/20 |
| 89,461 | Palm Beach | 55 | Male | Unknown | | | FL resident | 06/11/20 |
| 89,462 | Palm Beach | 50 | Male | No | | Yes | FL resident | 06/11/20 |
| 89,463 | Palm Beach | 33 | Male | Unknown | | | FL resident | 06/11/20 |
| 89,464 | Palm Beach | 22 | Female | No | | Yes | FL resident | 06/11/20 |
| 89,465 | Palm Beach | 95 | Female | No | | Unknown | FL resident | 06/11/20 |
| 89,466 | Palm Beach | 46 | Female | No | | Yes | FL resident | 06/11/20 |
| 89,467 | Palm Beach | 32 | Female | No | | Yes | FL resident | 06/11/20 |
| 89,468 | Palm Beach | 36 | Male | Unknown | | Yes | FL resident | 06/11/20 |
| 89,469 | Palm Beach | 90 | Female | No | | No | FL resident | 06/11/20 |
| 89,470 | Palm Beach | 92 | Male | Unknown | | | FL resident | 06/11/20 |
| 89,471 | Palm Beach | 0 | Female | No | | Yes | FL resident | 06/11/20 |
| 89,472 | Palm Beach | 21 | Male | Unknown | | | FL resident | 06/11/20 |
| 89,473 | Palm Beach | 11 | Female | No | | Yes | FL resident | 06/11/20 |
| 89,474 | Palm Beach | 2 | Male | Unknown | | | FL resident | 06/11/20 |
| 89,475 | Palm Beach | 93 | Female | No | | No | FL resident | 06/11/20 |
| 89,476 | Palm Beach | 47 | Male | Unknown | | | FL resident | 06/11/20 |
| 89,477 | Palm Beach | 36 | Female | No | | Yes | FL resident | 06/11/20 |
| 89,478 | Palm Beach | 56 | Female | No | | Yes | FL resident | 06/11/20 |
| 89,479 | Palm Beach | 85 | Male | Unknown | | Yes | FL resident | 06/11/20 |
| 89,480 | Palm Beach | 24 | Male | No | | Unknown | FL resident | 06/11/20 |
| 89,481 | Palm Beach | 41 | Female | No | | Unknown | FL resident | 06/11/20 |
| 89,482 | Palm Beach | 80 | Male | No | | Unknown | FL resident | 06/11/20 |
| 89,483 | Palm Beach | 41 | Female | No | | Yes | FL resident | 06/11/20 |
| 89,484 | Palm Beach | 20 | Female | No | | Unknown | FL resident | 06/11/20 |
| 89,485 | Palm Beach | 57 | Female | No | | Yes | FL resident | 06/11/20 |
| 89,486 | Palm Beach | 65 | Female | No | | Unknown | FL resident | 06/11/20 |
| 89,487 | Palm Beach | 23 | Female | Unknown | | Unknown | FL resident | 06/11/20 |
| 89,488 | Palm Beach | 25 | Female | No | | Yes | FL resident | 06/11/20 |
| 89,489 | Palm Beach | 63 | Male | No | | No | FL resident | 06/11/20 |
| 89,490 | Palm Beach | 20 | Male | No | | No | FL resident | 06/11/20 |
| 89,491 | Palm Beach | 33 | Male | No | | Yes | FL resident | 06/11/20 |
| 89,492 | Palm Beach | 25 | Male | No | | No | FL resident | 06/11/20 |
| 89,493 | Palm Beach | 29 | Male | No | | No | FL resident | 06/11/20 |
| 89,494 | Palm Beach | 49 | Female | No | | Yes | FL resident | 06/11/20 |
| 89,495 | Palm Beach | 48 | Male | No | | Yes | FL resident | 06/11/20 |
| 89,496 | Palm Beach | 48 | Male | No | | No | FL resident | 06/11/20 |
| 89,497 | Palm Beach | 58 | Female | No | | Yes | FL resident | 06/11/20 |
| 89,498 | Palm Beach | 74 | Male | No | | Yes | FL resident | 06/11/20 |
| 89,499 | Palm Beach | 4 | Female | No | | Yes | FL resident | 06/11/20 |
| 89,500 | Palm Beach | 65 | Male | No | | Yes | FL resident | 06/11/20 |
| 89,501 | Palm Beach | 33 | Female | No | | No | FL resident | 06/11/20 |
| 89,502 | Palm Beach | 17 | Male | Unknown | | Unknown | FL resident | 06/11/20 |

Coronavirus: line list of cases

Data through Jun 23, 2020 verified as of Jun 24, 2020 at 09:25 AM

Data in this report are provisional and subject to change.

| Case | County | Age | Gender | Travel related | Travel detail | Contact with a confirmed case | Jurisdiction | Date case counted |
|--------|------------|-----|---------|----------------|---------------|-------------------------------|--------------|-------------------|
| 89,503 | Palm Beach | 50 | Male | No | | No | FL resident | 06/11/20 |
| 89,504 | Palm Beach | 46 | Female | No | | No | FL resident | 06/11/20 |
| 89,505 | Palm Beach | 40 | Female | Unknown | | | FL resident | 06/11/20 |
| 89,506 | Palm Beach | 20 | Female | No | | No | FL resident | 06/11/20 |
| 89,507 | Palm Beach | 37 | Male | No | | Yes | FL resident | 06/11/20 |
| 89,508 | Palm Beach | 23 | Female | No | | Yes | FL resident | 06/11/20 |
| 89,509 | Palm Beach | 98 | Male | No | | Yes | FL resident | 06/11/20 |
| 89,510 | Palm Beach | 89 | Female | No | | Yes | FL resident | 06/11/20 |
| 89,511 | Palm Beach | 43 | Unknown | Unknown | | Unknown | FL resident | 06/11/20 |
| 89,512 | Palm Beach | 81 | Male | No | | Yes | FL resident | 06/11/20 |
| 89,513 | Palm Beach | 96 | Female | No | | Yes | FL resident | 06/11/20 |
| 89,514 | Palm Beach | 56 | Female | Unknown | | | FL resident | 06/11/20 |
| 89,515 | Palm Beach | 91 | Male | No | | Yes | FL resident | 06/11/20 |
| 89,516 | Palm Beach | 48 | Male | No | | No | FL resident | 06/11/20 |
| 89,517 | Palm Beach | 62 | Male | No | | Yes | FL resident | 06/11/20 |
| 89,518 | Palm Beach | 65 | Female | Unknown | | | FL resident | 06/11/20 |
| 89,519 | Palm Beach | 53 | Female | Unknown | | Yes | FL resident | 06/11/20 |
| 89,520 | Palm Beach | 68 | Male | No | | Yes | FL resident | 06/11/20 |
| 89,521 | Palm Beach | 5 | Female | No | | Yes | FL resident | 06/11/20 |
| 89,522 | Palm Beach | 52 | Female | No | | Yes | FL resident | 06/11/20 |
| 89,523 | Palm Beach | 48 | Male | No | | Yes | FL resident | 06/11/20 |
| 89,524 | Palm Beach | 3 | Female | No | | Yes | FL resident | 06/11/20 |
| 89,525 | Palm Beach | 20 | Female | No | | Yes | FL resident | 06/11/20 |
| 89,526 | Palm Beach | 39 | Female | No | | Yes | FL resident | 06/11/20 |
| 89,527 | Palm Beach | 17 | Female | No | | No | FL resident | 06/11/20 |
| 89,528 | Palm Beach | 23 | Female | No | | Yes | FL resident | 06/11/20 |
| 89,529 | Palm Beach | 24 | Male | No | | Yes | FL resident | 06/11/20 |
| 89,530 | Palm Beach | 8 | Male | No | | Yes | FL resident | 06/11/20 |
| 89,531 | Palm Beach | 27 | Male | No | | Unknown | FL resident | 06/11/20 |
| 89,532 | Palm Beach | 40 | Female | No | | Yes | FL resident | 06/11/20 |
| 89,533 | Palm Beach | 58 | Male | No | | Unknown | FL resident | 06/11/20 |
| 89,534 | Palm Beach | 47 | Male | No | | Unknown | FL resident | 06/11/20 |
| 89,535 | Palm Beach | 1 | Female | No | | No | FL resident | 06/11/20 |
| 89,536 | Palm Beach | 55 | Female | No | | Unknown | FL resident | 06/11/20 |
| 89,537 | Palm Beach | 25 | Male | Unknown | | | FL resident | 06/11/20 |
| 89,538 | Palm Beach | 16 | Female | No | | Yes | FL resident | 06/11/20 |
| 89,539 | Palm Beach | 34 | Male | Unknown | | | FL resident | 06/11/20 |
| 89,540 | Palm Beach | 48 | Female | Unknown | | | FL resident | 06/11/20 |
| 89,541 | Palm Beach | 70 | Male | Unknown | | Unknown | FL resident | 06/11/20 |
| 89,542 | Palm Beach | 31 | Male | No | | Yes | FL resident | 06/11/20 |
| 89,543 | Palm Beach | 43 | Male | No | | No | FL resident | 06/11/20 |
| 89,544 | Palm Beach | 32 | Female | No | | Yes | FL resident | 06/11/20 |
| 89,545 | Palm Beach | 52 | Male | Unknown | | | FL resident | 06/11/20 |
| 89,546 | Palm Beach | 30 | Female | No | | Yes | FL resident | 06/11/20 |
| 89,547 | Palm Beach | 30 | Male | No | | No | FL resident | 06/11/20 |
| 89,548 | Palm Beach | 6 | Male | No | | No | FL resident | 06/11/20 |
| 89,549 | Palm Beach | 27 | Female | Unknown | | | FL resident | 06/11/20 |
| 89,550 | Palm Beach | 43 | Female | No | | Yes | FL resident | 06/11/20 |
| 89,551 | Palm Beach | 29 | Female | No | | Yes | FL resident | 06/11/20 |
| 89,552 | Palm Beach | 14 | Male | No | | Yes | FL resident | 06/11/20 |
| 89,553 | Palm Beach | 19 | Male | No | | Yes | FL resident | 06/11/20 |
| 89,554 | Palm Beach | 26 | Female | No | | No | FL resident | 06/11/20 |
| 89,555 | Palm Beach | 11 | Female | No | | Yes | FL resident | 06/11/20 |
| 89,556 | Palm Beach | 25 | Female | No | | Yes | FL resident | 06/11/20 |
| 89,557 | Palm Beach | 36 | Male | No | | Yes | FL resident | 06/11/20 |
| 89,558 | Palm Beach | 40 | Male | No | | Yes | FL resident | 06/11/20 |
| 89,559 | Palm Beach | 46 | Male | No | | Yes | FL resident | 06/11/20 |
| 89,560 | Palm Beach | 33 | Female | No | | Yes | FL resident | 06/11/20 |
| 89,561 | Palm Beach | 70 | Female | Unknown | | | FL resident | 06/11/20 |
| 89,562 | Palm Beach | 38 | Female | No | | Yes | FL resident | 06/11/20 |
| 89,563 | Palm Beach | 40 | Female | No | | Yes | FL resident | 06/11/20 |
| 89,564 | Palm Beach | 11 | Female | No | | Unknown | FL resident | 06/11/20 |

Coronavirus: line list of cases

Data through Jun 23, 2020 verified as of Jun 24, 2020 at 09:25 AM

Data in this report are provisional and subject to change.

| Case | County | Age | Gender | Travel related | Travel detail | Contact with a confirmed case | Jurisdiction | Date case counted |
|--------|------------|-----|--------|----------------|---------------|-------------------------------|--------------|-------------------|
| 89,565 | Palm Beach | 43 | Male | No | | No | FL resident | 06/11/20 |
| 89,566 | Palm Beach | 35 | Male | No | | Yes | FL resident | 06/11/20 |
| 89,567 | Palm Beach | 20 | Male | No | | Yes | FL resident | 06/11/20 |
| 89,568 | Palm Beach | 71 | Male | No | | No | FL resident | 06/11/20 |
| 89,569 | Palm Beach | 44 | Male | No | | Unknown | FL resident | 06/11/20 |
| 89,570 | Palm Beach | 14 | Female | No | | Yes | FL resident | 06/11/20 |
| 89,571 | Palm Beach | 49 | Male | No | | Unknown | FL resident | 06/11/20 |
| 89,572 | Palm Beach | 39 | Male | No | | Unknown | FL resident | 06/11/20 |
| 89,573 | Palm Beach | 27 | Male | No | | Unknown | FL resident | 06/11/20 |
| 89,574 | Palm Beach | 29 | Male | No | | Unknown | FL resident | 06/11/20 |
| 89,575 | Palm Beach | 27 | Male | No | | Yes | FL resident | 06/11/20 |
| 89,576 | Palm Beach | 58 | Male | No | | No | FL resident | 06/11/20 |
| 89,577 | Palm Beach | 52 | Female | No | | Yes | FL resident | 06/11/20 |
| 89,578 | Palm Beach | 47 | Female | No | | Yes | FL resident | 06/11/20 |
| 89,579 | Palm Beach | 33 | Male | No | | Yes | FL resident | 06/11/20 |
| 89,580 | Palm Beach | 21 | Male | No | | No | FL resident | 06/11/20 |
| 89,581 | Palm Beach | 22 | Female | No | | No | FL resident | 06/11/20 |
| 89,582 | Palm Beach | 47 | Female | No | | Yes | FL resident | 06/11/20 |
| 89,583 | Palm Beach | 49 | Female | No | | Yes | FL resident | 06/11/20 |
| 89,584 | Palm Beach | 50 | Female | No | | Yes | FL resident | 06/11/20 |
| 89,585 | Palm Beach | 50 | Female | No | | No | FL resident | 06/11/20 |
| 89,586 | Palm Beach | 53 | Female | No | | Unknown | FL resident | 06/11/20 |
| 89,587 | Palm Beach | 58 | Male | No | | Yes | FL resident | 06/11/20 |
| 89,588 | Palm Beach | 78 | Male | No | | Yes | FL resident | 06/11/20 |
| 89,589 | Palm Beach | 22 | Female | No | | Yes | FL resident | 06/11/20 |
| 89,590 | Palm Beach | 50 | Male | Unknown | | Unknown | FL resident | 06/11/20 |
| 89,591 | Palm Beach | 4 | Female | No | | Yes | FL resident | 06/11/20 |
| 89,592 | Palm Beach | 30 | Male | No | | Unknown | FL resident | 06/11/20 |
| 89,593 | Palm Beach | 60 | Male | No | | Unknown | FL resident | 06/11/20 |
| 89,594 | Palm Beach | 32 | Female | No | | Yes | FL resident | 06/11/20 |
| 89,595 | Palm Beach | 45 | Female | No | | Yes | FL resident | 06/11/20 |
| 89,596 | Palm Beach | 23 | Male | Yes | FL; MI | Yes | FL resident | 06/11/20 |
| 89,597 | Palm Beach | 25 | Male | No | | No | FL resident | 06/11/20 |
| 89,598 | Palm Beach | 49 | Female | No | | Yes | FL resident | 06/11/20 |
| 89,599 | Palm Beach | 64 | Female | Unknown | | Unknown | FL resident | 06/11/20 |
| 89,600 | Palm Beach | 34 | Male | No | | No | FL resident | 06/11/20 |
| 89,601 | Palm Beach | 72 | Female | No | | Yes | FL resident | 06/11/20 |
| 89,602 | Palm Beach | 38 | Male | No | | Unknown | FL resident | 06/11/20 |
| 89,603 | Palm Beach | 46 | Female | No | | Yes | FL resident | 06/11/20 |
| 89,604 | Palm Beach | 47 | Female | No | | No | FL resident | 06/11/20 |
| 89,605 | Palm Beach | 18 | Male | No | | No | FL resident | 06/11/20 |
| 89,606 | Palm Beach | 80 | Female | No | | Yes | FL resident | 06/11/20 |
| 89,607 | Palm Beach | 16 | Male | No | | Yes | FL resident | 06/11/20 |
| 89,608 | Palm Beach | 74 | Male | No | | Unknown | FL resident | 06/11/20 |
| 89,609 | Palm Beach | 37 | Male | No | | Unknown | FL resident | 06/11/20 |
| 89,610 | Palm Beach | 58 | Female | Unknown | | Unknown | FL resident | 06/11/20 |
| 89,611 | Palm Beach | 68 | Male | No | | Unknown | FL resident | 06/11/20 |
| 89,612 | Palm Beach | 50 | Female | No | | Yes | FL resident | 06/11/20 |
| 89,613 | Palm Beach | 70 | Male | No | | No | FL resident | 06/11/20 |
| 89,614 | Palm Beach | 45 | Female | Unknown | | | FL resident | 06/11/20 |
| 89,615 | Palm Beach | 59 | Male | No | | No | FL resident | 06/11/20 |
| 89,616 | Palm Beach | 42 | Male | No | | Unknown | FL resident | 06/11/20 |
| 89,617 | Palm Beach | 87 | Male | No | | Unknown | FL resident | 06/11/20 |
| 89,618 | Palm Beach | 38 | Male | No | | Yes | FL resident | 06/11/20 |
| 89,619 | Palm Beach | 11 | Male | No | | Yes | FL resident | 06/11/20 |
| 89,620 | Palm Beach | 16 | Male | No | | No | FL resident | 06/11/20 |
| 89,621 | Palm Beach | 16 | Male | No | | Yes | FL resident | 06/11/20 |
| 89,622 | Palm Beach | 49 | Male | No | | Yes | FL resident | 06/11/20 |
| 89,623 | Palm Beach | 60 | Female | Unknown | | Yes | FL resident | 06/11/20 |
| 89,624 | Palm Beach | 60 | Female | No | | Yes | FL resident | 06/11/20 |
| 89,625 | Palm Beach | 45 | Female | No | | Yes | FL resident | 06/11/20 |
| 89,626 | Palm Beach | 22 | Male | No | | Yes | FL resident | 06/11/20 |

Coronavirus: line list of cases

Data through Jun 23, 2020 verified as of Jun 24, 2020 at 09:25 AM

Data in this report are provisional and subject to change.

| Case | County | Age | Gender | Travel related | Travel detail | Contact with a confirmed case | Jurisdiction | Date case counted |
|--------|------------|-----|--------|----------------|---------------|-------------------------------|--------------|-------------------|
| 89,627 | Palm Beach | 28 | Male | No | | Yes | FL resident | 06/11/20 |
| 89,628 | Palm Beach | 22 | Male | No | | Yes | FL resident | 06/11/20 |
| 89,629 | Palm Beach | 48 | Male | Unknown | | | FL resident | 06/11/20 |
| 89,630 | Palm Beach | 49 | Female | Unknown | | | FL resident | 06/11/20 |
| 89,631 | Palm Beach | 48 | Male | Unknown | | | FL resident | 06/11/20 |
| 89,632 | Palm Beach | 21 | Male | No | | Yes | FL resident | 06/11/20 |
| 89,633 | Palm Beach | 27 | Female | No | | Yes | FL resident | 06/11/20 |
| 89,634 | Palm Beach | 76 | Female | No | | No | FL resident | 06/11/20 |
| 89,635 | Palm Beach | 81 | Female | No | | No | FL resident | 06/11/20 |
| 89,636 | Palm Beach | 30 | Male | No | | Yes | FL resident | 06/11/20 |
| 89,637 | Palm Beach | 39 | Male | No | | No | FL resident | 06/11/20 |
| 89,638 | Palm Beach | 38 | Male | No | | No | FL resident | 06/11/20 |
| 89,639 | Palm Beach | 44 | Female | No | | No | FL resident | 06/11/20 |
| 89,640 | Palm Beach | 41 | Female | No | | Yes | FL resident | 06/11/20 |
| 89,641 | Palm Beach | 28 | Female | No | | No | FL resident | 06/11/20 |
| 89,642 | Palm Beach | 26 | Male | No | | Yes | FL resident | 06/11/20 |
| 89,643 | Palm Beach | 26 | Male | No | | No | FL resident | 06/11/20 |
| 89,644 | Palm Beach | 18 | Male | No | | Yes | FL resident | 06/11/20 |
| 89,645 | Palm Beach | 20 | Male | No | | Yes | FL resident | 06/11/20 |
| 89,646 | Palm Beach | 26 | Male | No | | Yes | FL resident | 06/11/20 |
| 89,647 | Palm Beach | 74 | Male | No | | Unknown | FL resident | 06/11/20 |
| 89,648 | Palm Beach | 41 | Female | No | | No | FL resident | 06/11/20 |
| 89,649 | Palm Beach | 28 | Female | No | | Yes | FL resident | 06/11/20 |
| 89,650 | Palm Beach | 16 | Female | Unknown | | | FL resident | 06/11/20 |
| 89,651 | Palm Beach | 19 | Female | Unknown | | | FL resident | 06/11/20 |
| 89,652 | Palm Beach | 38 | Female | No | | Yes | FL resident | 06/11/20 |
| 89,653 | Palm Beach | 21 | Female | Unknown | | | FL resident | 06/11/20 |
| 89,654 | Palm Beach | 26 | Female | Unknown | | | FL resident | 06/11/20 |
| 89,655 | Palm Beach | 53 | Female | Unknown | | No | FL resident | 06/11/20 |
| 89,656 | Palm Beach | 27 | Male | Unknown | | Unknown | FL resident | 06/11/20 |
| 89,657 | Palm Beach | 82 | Female | No | | Unknown | FL resident | 06/12/20 |
| 89,658 | Palm Beach | 84 | Female | No | | Unknown | FL resident | 06/12/20 |
| 89,659 | Palm Beach | 87 | Female | No | | Unknown | FL resident | 06/12/20 |
| 89,660 | Palm Beach | 67 | Female | No | | Unknown | FL resident | 06/12/20 |
| 89,661 | Palm Beach | 39 | Female | No | | Unknown | FL resident | 06/12/20 |
| 89,662 | Palm Beach | 30 | Female | No | | Yes | FL resident | 06/12/20 |
| 89,663 | Palm Beach | 71 | Female | No | | Yes | FL resident | 06/12/20 |
| 89,664 | Palm Beach | 53 | Female | No | | Unknown | FL resident | 06/12/20 |
| 89,665 | Palm Beach | 58 | Female | No | | Unknown | FL resident | 06/12/20 |
| 89,666 | Palm Beach | 35 | Female | No | | Unknown | FL resident | 06/12/20 |
| 89,667 | Palm Beach | 58 | Female | No | | Unknown | FL resident | 06/12/20 |
| 89,668 | Palm Beach | 60 | Female | No | | Unknown | FL resident | 06/12/20 |
| 89,669 | Palm Beach | 68 | Female | No | | Unknown | FL resident | 06/12/20 |
| 89,670 | Palm Beach | 42 | Female | No | | Unknown | FL resident | 06/12/20 |
| 89,671 | Palm Beach | 27 | Male | No | | Yes | FL resident | 06/12/20 |
| 89,672 | Palm Beach | 31 | Female | No | | Yes | FL resident | 06/12/20 |
| 89,673 | Palm Beach | 24 | Female | No | | Unknown | FL resident | 06/12/20 |
| 89,674 | Palm Beach | 42 | Male | No | | Unknown | FL resident | 06/12/20 |
| 89,675 | Palm Beach | 55 | Female | No | | Unknown | FL resident | 06/12/20 |
| 89,676 | Palm Beach | 49 | Male | No | | Unknown | FL resident | 06/12/20 |
| 89,677 | Palm Beach | 57 | Female | No | | Yes | FL resident | 06/12/20 |
| 89,678 | Palm Beach | 51 | Female | No | | Yes | FL resident | 06/12/20 |
| 89,679 | Palm Beach | 35 | Male | No | | Yes | FL resident | 06/12/20 |
| 89,680 | Palm Beach | 13 | Female | No | | Yes | FL resident | 06/12/20 |
| 89,681 | Palm Beach | 31 | Female | Unknown | | Unknown | FL resident | 06/12/20 |
| 89,682 | Palm Beach | 28 | Male | No | | Yes | FL resident | 06/12/20 |
| 89,683 | Palm Beach | 34 | Male | Unknown | | Unknown | FL resident | 06/12/20 |
| 89,684 | Palm Beach | 47 | Female | No | | Yes | FL resident | 06/12/20 |
| 89,685 | Palm Beach | 12 | Female | No | | Yes | FL resident | 06/12/20 |
| 89,686 | Palm Beach | 45 | Female | Unknown | | | FL resident | 06/12/20 |
| 89,687 | Palm Beach | 37 | Male | Unknown | | | FL resident | 06/12/20 |
| 89,688 | Palm Beach | 4 | Male | No | | Yes | FL resident | 06/12/20 |

Coronavirus: line list of cases

Data through Jun 23, 2020 verified as of Jun 24, 2020 at 09:25 AM

Data in this report are provisional and subject to change.

| Case | County | Age | Gender | Travel related | Travel detail | Contact with a confirmed case | Jurisdiction | Date case counted |
|--------|------------|-----|--------|----------------|---------------|-------------------------------|--------------|-------------------|
| 89,689 | Palm Beach | 39 | Male | Unknown | | | FL resident | 06/12/20 |
| 89,690 | Palm Beach | 18 | Male | Unknown | | | FL resident | 06/12/20 |
| 89,691 | Palm Beach | 45 | Female | Unknown | | | FL resident | 06/12/20 |
| 89,692 | Palm Beach | 22 | Male | No | | No | FL resident | 06/12/20 |
| 89,693 | Palm Beach | 41 | Male | Unknown | | | FL resident | 06/12/20 |
| 89,694 | Palm Beach | 43 | Female | No | | Yes | FL resident | 06/12/20 |
| 89,695 | Palm Beach | 63 | Male | Unknown | | | FL resident | 06/12/20 |
| 89,696 | Palm Beach | 6 | Male | No | | Yes | FL resident | 06/12/20 |
| 89,697 | Palm Beach | 45 | Female | No | | Yes | FL resident | 06/12/20 |
| 89,698 | Palm Beach | 10 | Female | No | | Yes | FL resident | 06/12/20 |
| 89,699 | Palm Beach | 26 | Female | No | | Yes | FL resident | 06/12/20 |
| 89,700 | Palm Beach | 23 | Male | No | | Yes | FL resident | 06/12/20 |
| 89,701 | Palm Beach | 52 | Female | No | | Yes | FL resident | 06/12/20 |
| 89,702 | Palm Beach | 23 | Male | No | | No | FL resident | 06/12/20 |
| 89,703 | Palm Beach | 12 | Male | No | | Yes | FL resident | 06/12/20 |
| 89,704 | Palm Beach | 8 | Female | No | | Yes | FL resident | 06/12/20 |
| 89,705 | Palm Beach | 8 | Male | No | | Yes | FL resident | 06/12/20 |
| 89,706 | Palm Beach | 13 | Male | Unknown | | Unknown | FL resident | 06/12/20 |
| 89,707 | Palm Beach | 39 | Female | No | | Yes | FL resident | 06/12/20 |
| 89,708 | Palm Beach | 23 | Male | No | | Yes | FL resident | 06/12/20 |
| 89,709 | Palm Beach | 13 | Female | No | | Yes | FL resident | 06/12/20 |
| 89,710 | Palm Beach | 78 | Female | No | | Yes | FL resident | 06/12/20 |
| 89,711 | Palm Beach | 43 | Male | No | | No | FL resident | 06/12/20 |
| 89,712 | Palm Beach | 59 | Male | No | | Yes | FL resident | 06/12/20 |
| 89,713 | Palm Beach | 18 | Male | No | | Yes | FL resident | 06/12/20 |
| 89,714 | Palm Beach | 27 | Female | No | | Yes | FL resident | 06/12/20 |
| 89,715 | Palm Beach | 35 | Male | No | | Yes | FL resident | 06/12/20 |
| 89,716 | Palm Beach | 53 | Female | No | | Yes | FL resident | 06/12/20 |
| 89,717 | Palm Beach | 52 | Male | No | | Yes | FL resident | 06/12/20 |
| 89,718 | Palm Beach | 35 | Female | No | | Unknown | FL resident | 06/12/20 |
| 89,719 | Palm Beach | 48 | Female | No | | Yes | FL resident | 06/12/20 |
| 89,720 | Palm Beach | 75 | Male | No | | Yes | FL resident | 06/12/20 |
| 89,721 | Palm Beach | 79 | Male | No | | Yes | FL resident | 06/12/20 |
| 89,722 | Palm Beach | 83 | Female | No | | Yes | FL resident | 06/12/20 |
| 89,723 | Palm Beach | 92 | Male | No | | Yes | FL resident | 06/12/20 |
| 89,724 | Palm Beach | 48 | Female | No | | Yes | FL resident | 06/12/20 |
| 89,725 | Palm Beach | 58 | Female | No | | Yes | FL resident | 06/12/20 |
| 89,726 | Palm Beach | 45 | Female | Unknown | | | FL resident | 06/12/20 |
| 89,727 | Palm Beach | 47 | Male | No | | Yes | FL resident | 06/12/20 |
| 89,728 | Palm Beach | 27 | Female | No | | Unknown | FL resident | 06/12/20 |
| 89,729 | Palm Beach | 52 | Male | Unknown | | | FL resident | 06/12/20 |
| 89,730 | Palm Beach | 1 | Female | No | | Unknown | FL resident | 06/12/20 |
| 89,731 | Palm Beach | 47 | Male | Unknown | | | FL resident | 06/12/20 |
| 89,732 | Palm Beach | 33 | Female | No | | Yes | FL resident | 06/12/20 |
| 89,733 | Palm Beach | 30 | Male | Unknown | | | FL resident | 06/12/20 |
| 89,734 | Palm Beach | 76 | Male | No | | No | FL resident | 06/12/20 |
| 89,735 | Palm Beach | 9 | Female | No | | Yes | FL resident | 06/12/20 |
| 89,736 | Palm Beach | 62 | Male | No | | No | FL resident | 06/12/20 |
| 89,737 | Palm Beach | 68 | Female | No | | No | FL resident | 06/12/20 |
| 89,738 | Palm Beach | 21 | Female | No | | No | FL resident | 06/12/20 |
| 89,739 | Palm Beach | 15 | Male | No | | Yes | FL resident | 06/12/20 |
| 89,740 | Palm Beach | 31 | Male | No | | Yes | FL resident | 06/12/20 |
| 89,741 | Palm Beach | 33 | Male | No | | Yes | FL resident | 06/12/20 |
| 89,742 | Palm Beach | 35 | Female | No | | Yes | FL resident | 06/12/20 |
| 89,743 | Palm Beach | 37 | Male | No | | Yes | FL resident | 06/12/20 |
| 89,744 | Palm Beach | 62 | Female | No | | Unknown | FL resident | 06/12/20 |
| 89,745 | Palm Beach | 34 | Male | No | | Yes | FL resident | 06/12/20 |
| 89,746 | Palm Beach | 65 | Male | No | | No | FL resident | 06/12/20 |
| 89,747 | Palm Beach | 29 | Male | Unknown | | Yes | FL resident | 06/12/20 |
| 89,748 | Palm Beach | 10 | Female | Unknown | | Yes | FL resident | 06/12/20 |
| 89,749 | Palm Beach | 9 | Male | No | | Yes | FL resident | 06/12/20 |
| 89,750 | Palm Beach | 38 | Male | Unknown | | | FL resident | 06/12/20 |

Coronavirus: line list of cases

Data through Jun 23, 2020 verified as of Jun 24, 2020 at 09:25 AM

Data in this report are provisional and subject to change.

| Case | County | Age | Gender | Travel related | Travel detail | Contact with a confirmed case | Jurisdiction | Date case counted |
|--------|------------|-----|--------|----------------|---------------|-------------------------------|--------------|-------------------|
| 89,751 | Palm Beach | 2 | Female | No | | Yes | FL resident | 06/12/20 |
| 89,752 | Palm Beach | 19 | Female | Unknown | | | FL resident | 06/12/20 |
| 89,753 | Palm Beach | 32 | Female | No | | Yes | FL resident | 06/12/20 |
| 89,754 | Palm Beach | 21 | Male | Unknown | | | FL resident | 06/12/20 |
| 89,755 | Palm Beach | 45 | Male | No | | | FL resident | 06/12/20 |
| 89,756 | Palm Beach | 39 | Male | Unknown | | | FL resident | 06/12/20 |
| 89,757 | Palm Beach | 46 | Female | Unknown | | Yes | FL resident | 06/12/20 |
| 89,758 | Palm Beach | 43 | Male | No | | Unknown | FL resident | 06/12/20 |
| 89,759 | Palm Beach | 42 | Female | No | | Yes | FL resident | 06/12/20 |
| 89,760 | Palm Beach | 53 | Female | No | | Yes | FL resident | 06/12/20 |
| 89,761 | Palm Beach | 18 | Female | No | | Yes | FL resident | 06/12/20 |
| 89,762 | Palm Beach | 47 | Male | No | | Yes | FL resident | 06/12/20 |
| 89,763 | Palm Beach | 74 | Male | No | | Unknown | FL resident | 06/12/20 |
| 89,764 | Palm Beach | 30 | Female | Unknown | | | FL resident | 06/12/20 |
| 89,765 | Palm Beach | 41 | Female | Unknown | | | FL resident | 06/12/20 |
| 89,766 | Palm Beach | 27 | Female | Unknown | | | FL resident | 06/12/20 |
| 89,767 | Palm Beach | 3 | Female | No | | Yes | FL resident | 06/12/20 |
| 89,768 | Palm Beach | 14 | Female | No | | Yes | FL resident | 06/12/20 |
| 89,769 | Palm Beach | 33 | Male | No | | No | FL resident | 06/12/20 |
| 89,770 | Palm Beach | 61 | Male | No | | Yes | FL resident | 06/12/20 |
| 89,771 | Palm Beach | 25 | Male | No | | Yes | FL resident | 06/12/20 |
| 89,772 | Palm Beach | 58 | Male | Yes | CA | Yes | FL resident | 06/12/20 |
| 89,773 | Palm Beach | 88 | Male | No | | | FL resident | 06/12/20 |
| 89,774 | Palm Beach | 32 | Male | No | | Yes | FL resident | 06/12/20 |
| 89,775 | Palm Beach | 39 | Male | No | | No | FL resident | 06/12/20 |
| 89,776 | Palm Beach | 18 | Female | No | | No | FL resident | 06/12/20 |
| 89,777 | Palm Beach | 60 | Male | Unknown | | | FL resident | 06/12/20 |
| 89,778 | Palm Beach | 52 | Male | Unknown | | | FL resident | 06/12/20 |
| 89,779 | Palm Beach | 50 | Male | No | | No | FL resident | 06/12/20 |
| 89,780 | Palm Beach | 39 | Male | No | | Yes | FL resident | 06/12/20 |
| 89,781 | Palm Beach | 10 | Female | No | | Yes | FL resident | 06/12/20 |
| 89,782 | Palm Beach | 53 | Female | No | | No | FL resident | 06/12/20 |
| 89,783 | Palm Beach | 22 | Male | No | | No | FL resident | 06/12/20 |
| 89,784 | Palm Beach | 54 | Female | Unknown | | | FL resident | 06/12/20 |
| 89,785 | Palm Beach | 44 | Female | No | | Unknown | FL resident | 06/12/20 |
| 89,786 | Palm Beach | 47 | Female | No | | Yes | FL resident | 06/12/20 |
| 89,787 | Palm Beach | 43 | Female | No | | Yes | FL resident | 06/12/20 |
| 89,788 | Palm Beach | 45 | Male | Unknown | | Yes | FL resident | 06/12/20 |
| 89,789 | Palm Beach | 19 | Female | Unknown | | | FL resident | 06/12/20 |
| 89,790 | Palm Beach | 26 | Female | No | | No | FL resident | 06/12/20 |
| 89,791 | Palm Beach | 83 | Female | Unknown | | | FL resident | 06/12/20 |
| 89,792 | Palm Beach | 48 | Female | Unknown | | Yes | FL resident | 06/12/20 |
| 89,793 | Palm Beach | 32 | Female | No | | Yes | FL resident | 06/12/20 |
| 89,794 | Palm Beach | 55 | Female | No | | Yes | FL resident | 06/12/20 |
| 89,795 | Palm Beach | 52 | Female | No | | Yes | FL resident | 06/12/20 |
| 89,796 | Palm Beach | 56 | Male | No | | Yes | FL resident | 06/12/20 |
| 89,797 | Palm Beach | 1 | Female | Unknown | | Yes | FL resident | 06/12/20 |
| 89,798 | Palm Beach | 39 | Female | Unknown | | | FL resident | 06/12/20 |
| 89,799 | Palm Beach | 30 | Male | Unknown | | | FL resident | 06/12/20 |
| 89,800 | Palm Beach | 45 | Male | Unknown | | | FL resident | 06/12/20 |
| 89,801 | Palm Beach | 25 | Female | Unknown | | | FL resident | 06/12/20 |
| 89,802 | Palm Beach | 65 | Male | No | | No | FL resident | 06/12/20 |
| 89,803 | Palm Beach | 30 | Female | No | | No | FL resident | 06/12/20 |
| 89,804 | Palm Beach | 15 | Male | No | | No | FL resident | 06/12/20 |
| 89,805 | Palm Beach | 53 | Female | No | | No | FL resident | 06/12/20 |
| 89,806 | Palm Beach | 30 | Male | No | | No | FL resident | 06/12/20 |
| 89,807 | Palm Beach | 15 | Female | No | | Yes | FL resident | 06/12/20 |
| 89,808 | Palm Beach | 29 | Male | No | | No | FL resident | 06/12/20 |
| 89,809 | Palm Beach | 37 | Male | No | | No | FL resident | 06/12/20 |
| 89,810 | Palm Beach | 32 | Female | No | | No | FL resident | 06/12/20 |
| 89,811 | Palm Beach | 2 | Female | No | | Yes | FL resident | 06/12/20 |
| 89,812 | Palm Beach | | Male | Unknown | | | FL resident | 06/12/20 |

Coronavirus: line list of cases

Data through Jun 23, 2020 verified as of Jun 24, 2020 at 09:25 AM

Data in this report are provisional and subject to change.

| Case | County | Age | Gender | Travel related | Travel detail | Contact with a confirmed case | Jurisdiction | Date case counted |
|--------|------------|-----|--------|----------------|---------------|-------------------------------|--------------|-------------------|
| 89,813 | Palm Beach | 55 | Male | Yes | FL; TX | No | FL resident | 06/12/20 |
| 89,814 | Palm Beach | 36 | Female | No | | Yes | FL resident | 06/12/20 |
| 89,815 | Palm Beach | 65 | Male | No | | No | FL resident | 06/12/20 |
| 89,816 | Palm Beach | 63 | Female | No | | No | FL resident | 06/12/20 |
| 89,817 | Palm Beach | 21 | Male | No | | Unknown | FL resident | 06/12/20 |
| 89,818 | Palm Beach | 93 | Female | No | | Unknown | FL resident | 06/12/20 |
| 89,819 | Palm Beach | 93 | Female | No | | Unknown | FL resident | 06/12/20 |
| 89,820 | Palm Beach | 89 | Female | No | | Unknown | FL resident | 06/12/20 |
| 89,821 | Palm Beach | 36 | Male | Unknown | | | FL resident | 06/12/20 |
| 89,822 | Palm Beach | 48 | Male | Unknown | | | FL resident | 06/12/20 |
| 89,823 | Palm Beach | 49 | Male | Unknown | | | FL resident | 06/12/20 |
| 89,824 | Palm Beach | 26 | Male | Unknown | | Unknown | FL resident | 06/12/20 |
| 89,825 | Palm Beach | 26 | Male | Unknown | | | FL resident | 06/12/20 |
| 89,826 | Palm Beach | 33 | Female | No | | No | FL resident | 06/12/20 |
| 89,827 | Palm Beach | 39 | Male | Unknown | | | FL resident | 06/12/20 |
| 89,828 | Palm Beach | 26 | Male | Unknown | | | FL resident | 06/12/20 |
| 89,829 | Palm Beach | 34 | Male | Unknown | | | FL resident | 06/12/20 |
| 89,830 | Palm Beach | 64 | Female | No | | Yes | FL resident | 06/12/20 |
| 89,831 | Palm Beach | 77 | Male | No | | Yes | FL resident | 06/12/20 |
| 89,832 | Palm Beach | 46 | Male | Unknown | | | FL resident | 06/12/20 |
| 89,833 | Palm Beach | 3 | Male | No | | Unknown | FL resident | 06/12/20 |
| 89,834 | Palm Beach | 52 | Male | No | | Unknown | FL resident | 06/12/20 |
| 89,835 | Palm Beach | 44 | Male | Unknown | | | FL resident | 06/12/20 |
| 89,836 | Palm Beach | 27 | Female | No | | No | FL resident | 06/12/20 |
| 89,837 | Palm Beach | 45 | Female | Unknown | | Yes | FL resident | 06/12/20 |
| 89,838 | Palm Beach | 31 | Male | No | | No | FL resident | 06/12/20 |
| 89,839 | Palm Beach | 33 | Female | Unknown | | | FL resident | 06/12/20 |
| 89,840 | Palm Beach | 17 | Male | Unknown | | | FL resident | 06/12/20 |
| 89,841 | Palm Beach | 24 | Male | No | | Unknown | FL resident | 06/12/20 |
| 89,842 | Palm Beach | 23 | Female | No | | Yes | FL resident | 06/12/20 |
| 89,843 | Palm Beach | 23 | Male | No | | Yes | FL resident | 06/12/20 |
| 89,844 | Palm Beach | 29 | Female | No | | Yes | FL resident | 06/12/20 |
| 89,845 | Palm Beach | 23 | Female | No | | Unknown | FL resident | 06/12/20 |
| 89,846 | Palm Beach | 36 | Female | No | | Yes | FL resident | 06/12/20 |
| 89,847 | Palm Beach | 58 | Female | No | | Yes | FL resident | 06/12/20 |
| 89,848 | Palm Beach | 49 | Male | No | | Yes | FL resident | 06/12/20 |
| 89,849 | Palm Beach | 30 | Male | Unknown | | Yes | FL resident | 06/12/20 |
| 89,850 | Palm Beach | 41 | Male | Unknown | | Unknown | FL resident | 06/12/20 |
| 89,851 | Palm Beach | 35 | Female | No | | Yes | FL resident | 06/12/20 |
| 89,852 | Palm Beach | 57 | Female | Unknown | | Yes | FL resident | 06/12/20 |
| 89,853 | Palm Beach | 69 | Male | No | | No | FL resident | 06/12/20 |
| 89,854 | Palm Beach | 24 | Male | No | | Unknown | FL resident | 06/12/20 |
| 89,855 | Palm Beach | 14 | Female | No | | Yes | FL resident | 06/12/20 |
| 89,856 | Palm Beach | 18 | Male | No | | No | FL resident | 06/12/20 |
| 89,857 | Palm Beach | 71 | Female | No | | No | FL resident | 06/12/20 |
| 89,858 | Palm Beach | 32 | Male | No | | No | FL resident | 06/12/20 |
| 89,859 | Palm Beach | 27 | Male | No | | Unknown | FL resident | 06/12/20 |
| 89,860 | Palm Beach | 61 | Male | No | | Yes | FL resident | 06/12/20 |
| 89,861 | Palm Beach | 8 | Male | No | | Yes | FL resident | 06/12/20 |
| 89,862 | Palm Beach | 94 | Female | No | | Yes | FL resident | 06/12/20 |
| 89,863 | Palm Beach | 90 | Female | No | | No | FL resident | 06/12/20 |
| 89,864 | Palm Beach | 34 | Female | Unknown | | Unknown | FL resident | 06/12/20 |
| 89,865 | Palm Beach | 85 | Male | No | | Yes | FL resident | 06/12/20 |
| 89,866 | Palm Beach | 23 | Female | No | | Unknown | FL resident | 06/12/20 |
| 89,867 | Palm Beach | 28 | Female | No | | Unknown | FL resident | 06/12/20 |
| 89,868 | Palm Beach | 21 | Male | No | | Unknown | FL resident | 06/12/20 |
| 89,869 | Palm Beach | 65 | Female | No | | Yes | FL resident | 06/12/20 |
| 89,870 | Palm Beach | 51 | Female | No | | Unknown | FL resident | 06/12/20 |
| 89,871 | Palm Beach | 19 | Female | No | | Unknown | FL resident | 06/12/20 |
| 89,872 | Palm Beach | 24 | Male | No | | Unknown | FL resident | 06/12/20 |
| 89,873 | Palm Beach | 71 | Male | No | | Yes | FL resident | 06/12/20 |
| 89,874 | Palm Beach | 5 | Female | No | | Yes | FL resident | 06/12/20 |

Coronavirus: line list of cases

Data through Jun 23, 2020 verified as of Jun 24, 2020 at 09:25 AM

Data in this report are provisional and subject to change.

| Case | County | Age | Gender | Travel related | Travel detail | Contact with a confirmed case | Jurisdiction | Date case counted |
|--------|------------|-----|--------|----------------|---------------|-------------------------------|--------------|-------------------|
| 89,875 | Palm Beach | 33 | Male | No | | Yes | FL resident | 06/12/20 |
| 89,876 | Palm Beach | 81 | Male | No | | No | FL resident | 06/12/20 |
| 89,877 | Palm Beach | 56 | Female | No | | Yes | FL resident | 06/12/20 |
| 89,878 | Palm Beach | 44 | Female | No | | Yes | FL resident | 06/12/20 |
| 89,879 | Palm Beach | 24 | Female | Unknown | | | FL resident | 06/12/20 |
| 89,880 | Palm Beach | 34 | Male | No | | No | FL resident | 06/12/20 |
| 89,881 | Palm Beach | 45 | Female | No | | Yes | FL resident | 06/12/20 |
| 89,882 | Palm Beach | 38 | Female | No | | No | FL resident | 06/12/20 |
| 89,883 | Palm Beach | 33 | Male | No | | No | FL resident | 06/12/20 |
| 89,884 | Palm Beach | 15 | Female | No | | Yes | FL resident | 06/12/20 |
| 89,885 | Palm Beach | 35 | Female | No | | Yes | FL resident | 06/12/20 |
| 89,886 | Palm Beach | 27 | Male | No | | Yes | FL resident | 06/12/20 |
| 89,887 | Palm Beach | 20 | Male | No | | No | FL resident | 06/12/20 |
| 89,888 | Palm Beach | 42 | Male | No | | Yes | FL resident | 06/12/20 |
| 89,889 | Palm Beach | 68 | Male | No | | Yes | FL resident | 06/12/20 |
| 89,890 | Palm Beach | 16 | Female | No | | Yes | FL resident | 06/12/20 |
| 89,891 | Palm Beach | 67 | Female | No | | Yes | FL resident | 06/12/20 |
| 89,892 | Palm Beach | 18 | Female | No | | Yes | FL resident | 06/12/20 |
| 89,893 | Palm Beach | 44 | Male | No | | Yes | FL resident | 06/12/20 |
| 89,894 | Palm Beach | 96 | Male | No | | No | FL resident | 06/12/20 |
| 89,895 | Palm Beach | 51 | Female | No | | No | FL resident | 06/12/20 |
| 89,896 | Palm Beach | 84 | Female | No | | No | FL resident | 06/12/20 |
| 89,897 | Palm Beach | 40 | Female | No | | No | FL resident | 06/12/20 |
| 89,898 | Palm Beach | 3 | Male | No | | Yes | FL resident | 06/12/20 |
| 89,899 | Palm Beach | 8 | Male | No | | Yes | FL resident | 06/12/20 |
| 89,900 | Palm Beach | 51 | Female | No | | Yes | FL resident | 06/12/20 |
| 89,901 | Palm Beach | 20 | Female | No | | Yes | FL resident | 06/12/20 |
| 89,902 | Palm Beach | 19 | Male | No | | Yes | FL resident | 06/12/20 |
| 89,903 | Palm Beach | 43 | Female | Unknown | | Unknown | FL resident | 06/12/20 |
| 89,904 | Palm Beach | 61 | Female | No | | Unknown | FL resident | 06/12/20 |
| 89,905 | Palm Beach | 57 | Male | No | | Yes | FL resident | 06/12/20 |
| 89,906 | Palm Beach | 55 | Female | No | | Yes | FL resident | 06/12/20 |
| 89,907 | Palm Beach | 20 | Female | No | | Unknown | FL resident | 06/12/20 |
| 89,908 | Palm Beach | 26 | Male | No | | Yes | FL resident | 06/12/20 |
| 89,909 | Palm Beach | 20 | Female | No | | Yes | FL resident | 06/12/20 |
| 89,910 | Palm Beach | 21 | Male | No | | Yes | FL resident | 06/12/20 |
| 89,911 | Palm Beach | 34 | Female | No | | Yes | FL resident | 06/12/20 |
| 89,912 | Palm Beach | 29 | Female | No | | No | FL resident | 06/12/20 |
| 89,913 | Palm Beach | 42 | Female | Unknown | | Unknown | FL resident | 06/12/20 |
| 89,914 | Palm Beach | 48 | Female | No | | Yes | FL resident | 06/12/20 |
| 89,915 | Palm Beach | 35 | Female | No | | Yes | FL resident | 06/12/20 |
| 89,916 | Palm Beach | 44 | Male | No | | No | FL resident | 06/12/20 |
| 89,917 | Palm Beach | 51 | Male | No | | Yes | FL resident | 06/12/20 |
| 89,918 | Palm Beach | 27 | Female | No | | Yes | FL resident | 06/12/20 |
| 89,919 | Palm Beach | 71 | Female | No | | No | FL resident | 06/12/20 |
| 89,920 | Palm Beach | 58 | Male | Unknown | | | FL resident | 06/12/20 |
| 89,921 | Palm Beach | 55 | Male | No | | Yes | FL resident | 06/12/20 |
| 89,922 | Palm Beach | 55 | Male | No | | Yes | FL resident | 06/12/20 |
| 89,923 | Palm Beach | 20 | Male | No | | Yes | FL resident | 06/12/20 |
| 89,924 | Palm Beach | 37 | Male | Unknown | | Yes | FL resident | 06/12/20 |
| 89,925 | Palm Beach | 65 | Female | Unknown | | Unknown | FL resident | 06/12/20 |
| 89,926 | Palm Beach | 56 | Male | Unknown | | Unknown | FL resident | 06/12/20 |
| 89,927 | Palm Beach | 31 | Male | No | | Yes | FL resident | 06/12/20 |
| 89,928 | Palm Beach | 12 | Male | No | | Yes | FL resident | 06/12/20 |
| 89,929 | Palm Beach | 27 | Male | No | | Yes | FL resident | 06/12/20 |
| 89,930 | Palm Beach | 57 | Female | No | | Yes | FL resident | 06/12/20 |
| 89,931 | Palm Beach | 43 | Female | No | | Yes | FL resident | 06/12/20 |
| 89,932 | Palm Beach | 55 | Female | No | | Unknown | FL resident | 06/12/20 |
| 89,933 | Palm Beach | 27 | Female | No | | Yes | FL resident | 06/12/20 |
| 89,934 | Palm Beach | 67 | Male | No | | No | FL resident | 06/12/20 |
| 89,935 | Palm Beach | 60 | Female | No | | No | FL resident | 06/12/20 |
| 89,936 | Palm Beach | 36 | Male | Yes | FL; HI | No | FL resident | 06/12/20 |

Coronavirus: line list of cases

Data through Jun 23, 2020 verified as of Jun 24, 2020 at 09:25 AM

Data in this report are provisional and subject to change.

| Case | County | Age | Gender | Travel related | Travel detail | Contact with a confirmed case | Jurisdiction | Date case counted |
|--------|------------|-----|---------|----------------|---------------|-------------------------------|--------------|-------------------|
| 89,937 | Palm Beach | 38 | Male | No | | No | FL resident | 06/12/20 |
| 89,938 | Palm Beach | 1 | Female | No | | Yes | FL resident | 06/12/20 |
| 89,939 | Palm Beach | 44 | Male | No | | Yes | FL resident | 06/12/20 |
| 89,940 | Palm Beach | 22 | Male | No | | Yes | FL resident | 06/12/20 |
| 89,941 | Palm Beach | 5 | Female | Unknown | | Unknown | FL resident | 06/12/20 |
| 89,942 | Palm Beach | 47 | Male | No | | Yes | FL resident | 06/12/20 |
| 89,943 | Palm Beach | 10 | Female | Unknown | | Unknown | FL resident | 06/12/20 |
| 89,944 | Palm Beach | 15 | Male | Unknown | | Unknown | FL resident | 06/12/20 |
| 89,945 | Palm Beach | 12 | Male | No | | Yes | FL resident | 06/12/20 |
| 89,946 | Palm Beach | 35 | Unknown | Unknown | | | FL resident | 06/12/20 |
| 89,947 | Palm Beach | 67 | Female | No | | No | FL resident | 06/12/20 |
| 89,948 | Palm Beach | 45 | Female | Unknown | | | FL resident | 06/12/20 |
| 89,949 | Palm Beach | 41 | Male | Unknown | | | FL resident | 06/12/20 |
| 89,950 | Palm Beach | 58 | Male | No | | Yes | FL resident | 06/12/20 |
| 89,951 | Palm Beach | 31 | Female | No | | Yes | FL resident | 06/12/20 |
| 89,952 | Palm Beach | 31 | Male | No | | Yes | FL resident | 06/12/20 |
| 89,953 | Palm Beach | 49 | Male | No | | No | FL resident | 06/12/20 |
| 89,954 | Palm Beach | 53 | Female | No | | Yes | FL resident | 06/12/20 |
| 89,955 | Palm Beach | 17 | Female | Unknown | | | FL resident | 06/12/20 |
| 89,956 | Palm Beach | 51 | Female | No | | Yes | FL resident | 06/12/20 |
| 89,957 | Palm Beach | 22 | Female | No | | Yes | FL resident | 06/12/20 |
| 89,958 | Palm Beach | 27 | Male | No | | Yes | FL resident | 06/12/20 |
| 89,959 | Palm Beach | 44 | Male | No | | Yes | FL resident | 06/12/20 |
| 89,960 | Palm Beach | 45 | Female | Unknown | | | FL resident | 06/12/20 |
| 89,961 | Palm Beach | 5 | Male | No | | No | FL resident | 06/12/20 |
| 89,962 | Palm Beach | 52 | Female | No | | Yes | FL resident | 06/12/20 |
| 89,963 | Palm Beach | 48 | Male | Unknown | | | FL resident | 06/12/20 |
| 89,964 | Palm Beach | 34 | Male | No | | No | FL resident | 06/12/20 |
| 89,965 | Palm Beach | 32 | Male | No | | Unknown | FL resident | 06/12/20 |
| 89,966 | Palm Beach | 56 | Male | No | | Yes | FL resident | 06/12/20 |
| 89,967 | Palm Beach | 59 | Female | No | | Yes | FL resident | 06/12/20 |
| 89,968 | Palm Beach | 24 | Male | No | | No | FL resident | 06/12/20 |
| 89,969 | Palm Beach | 56 | Female | Unknown | | | FL resident | 06/12/20 |
| 89,970 | Palm Beach | 43 | Female | No | | Unknown | FL resident | 06/12/20 |
| 89,971 | Palm Beach | 49 | Male | No | | No | FL resident | 06/12/20 |
| 89,972 | Palm Beach | 27 | Female | No | | Yes | FL resident | 06/12/20 |
| 89,973 | Palm Beach | 19 | Male | No | | No | FL resident | 06/12/20 |
| 89,974 | Palm Beach | 30 | Male | No | | Yes | FL resident | 06/12/20 |
| 89,975 | Palm Beach | 22 | Male | No | | Yes | FL resident | 06/12/20 |
| 89,976 | Palm Beach | 32 | Female | No | | Yes | FL resident | 06/12/20 |
| 89,977 | Palm Beach | 37 | Male | No | | Yes | FL resident | 06/12/20 |
| 89,978 | Palm Beach | 55 | Male | No | | No | FL resident | 06/12/20 |
| 89,979 | Palm Beach | 62 | Male | No | | No | FL resident | 06/12/20 |
| 89,980 | Palm Beach | 34 | Male | Unknown | | Unknown | FL resident | 06/12/20 |
| 89,981 | Palm Beach | 27 | Male | No | | Yes | FL resident | 06/12/20 |
| 89,982 | Palm Beach | 28 | Female | Unknown | | Yes | FL resident | 06/12/20 |
| 89,983 | Palm Beach | 34 | Male | Unknown | | Unknown | FL resident | 06/12/20 |
| 89,984 | Palm Beach | 27 | Female | Unknown | | Unknown | FL resident | 06/12/20 |
| 89,985 | Palm Beach | 35 | Female | Unknown | | Unknown | FL resident | 06/12/20 |
| 89,986 | Palm Beach | 32 | Male | Unknown | | Unknown | FL resident | 06/12/20 |
| 89,987 | Palm Beach | 52 | Male | No | | No | FL resident | 06/12/20 |
| 89,988 | Palm Beach | 77 | Female | No | | Yes | FL resident | 06/12/20 |
| 89,989 | Palm Beach | 90 | Female | No | | Yes | FL resident | 06/12/20 |
| 89,990 | Palm Beach | 92 | Female | No | | No | FL resident | 06/12/20 |
| 89,991 | Palm Beach | 81 | Female | Unknown | | | FL resident | 06/12/20 |
| 89,992 | Palm Beach | 51 | Male | Unknown | | | FL resident | 06/12/20 |
| 89,993 | Palm Beach | 18 | Male | No | | No | FL resident | 06/12/20 |
| 89,994 | Palm Beach | 85 | Female | Unknown | | | FL resident | 06/12/20 |
| 89,995 | Palm Beach | 50 | Male | No | | No | FL resident | 06/12/20 |
| 89,996 | Palm Beach | 83 | Male | Unknown | | | FL resident | 06/12/20 |
| 89,997 | Palm Beach | 79 | Female | No | | Unknown | FL resident | 06/12/20 |
| 89,998 | Palm Beach | 72 | Female | Unknown | | | FL resident | 06/12/20 |

Coronavirus: line list of cases

Data through Jun 23, 2020 verified as of Jun 24, 2020 at 09:25 AM

Data in this report are provisional and subject to change.

| Case | County | Age | Gender | Travel related | Travel detail | Contact with a confirmed case | Jurisdiction | Date case counted |
|--------|------------|-----|--------|----------------|---------------|-------------------------------|--------------|-------------------|
| 89,999 | Palm Beach | 71 | Female | No | | | FL resident | 06/12/20 |
| 90,000 | Palm Beach | 58 | Female | Unknown | | | FL resident | 06/12/20 |
| 90,001 | Palm Beach | 56 | Male | No | | Yes | FL resident | 06/12/20 |
| 90,002 | Palm Beach | 22 | Female | Unknown | | | FL resident | 06/12/20 |
| 90,003 | Palm Beach | 21 | Female | No | | No | FL resident | 06/12/20 |
| 90,004 | Palm Beach | 85 | Female | No | | Unknown | FL resident | 06/12/20 |
| 90,005 | Palm Beach | 97 | Female | No | | Unknown | FL resident | 06/12/20 |
| 90,006 | Palm Beach | 7 | Female | No | | Yes | FL resident | 06/12/20 |
| 90,007 | Palm Beach | 13 | Female | No | | Yes | FL resident | 06/12/20 |
| 90,008 | Palm Beach | 60 | Female | No | | Unknown | FL resident | 06/12/20 |
| 90,009 | Palm Beach | 52 | Male | Unknown | | | FL resident | 06/12/20 |
| 90,010 | Palm Beach | 36 | Female | Unknown | | | FL resident | 06/12/20 |
| 90,011 | Palm Beach | 53 | Female | Unknown | | Unknown | FL resident | 06/12/20 |
| 90,012 | Palm Beach | 69 | Male | Unknown | | Unknown | FL resident | 06/12/20 |
| 90,013 | Palm Beach | 77 | Female | No | | Yes | FL resident | 06/12/20 |
| 90,014 | Palm Beach | 69 | Female | No | | Yes | FL resident | 06/12/20 |
| 90,015 | Palm Beach | 52 | Female | No | | Unknown | FL resident | 06/12/20 |
| 90,016 | Palm Beach | 64 | Male | Unknown | | Unknown | FL resident | 06/12/20 |
| 90,017 | Palm Beach | 20 | Female | No | | Yes | FL resident | 06/12/20 |
| 90,018 | Palm Beach | 91 | Female | No | | Unknown | FL resident | 06/13/20 |
| 90,019 | Palm Beach | 70 | Male | No | | Yes | FL resident | 06/13/20 |
| 90,020 | Palm Beach | 27 | Female | No | | Unknown | FL resident | 06/13/20 |
| 90,021 | Palm Beach | 58 | Female | No | | Yes | FL resident | 06/13/20 |
| 90,022 | Palm Beach | 22 | Male | No | | Yes | FL resident | 06/13/20 |
| 90,023 | Palm Beach | 54 | Male | Unknown | | | FL resident | 06/13/20 |
| 90,024 | Palm Beach | 25 | Female | No | | Unknown | FL resident | 06/13/20 |
| 90,025 | Palm Beach | 67 | Female | No | | No | FL resident | 06/13/20 |
| 90,026 | Palm Beach | 34 | Female | No | | Yes | FL resident | 06/13/20 |
| 90,027 | Palm Beach | 41 | Male | No | | No | FL resident | 06/13/20 |
| 90,028 | Palm Beach | 58 | Female | No | | Yes | FL resident | 06/13/20 |
| 90,029 | Palm Beach | 39 | Male | Unknown | | Yes | FL resident | 06/13/20 |
| 90,030 | Palm Beach | 2 | Female | No | | Yes | FL resident | 06/13/20 |
| 90,031 | Palm Beach | 30 | Male | No | | No | FL resident | 06/13/20 |
| 90,032 | Palm Beach | 28 | Female | No | | Yes | FL resident | 06/13/20 |
| 90,033 | Palm Beach | 20 | Male | No | | No | FL resident | 06/13/20 |
| 90,034 | Palm Beach | 99 | Female | No | | Unknown | FL resident | 06/13/20 |
| 90,035 | Palm Beach | 91 | Female | No | | Unknown | FL resident | 06/13/20 |
| 90,036 | Palm Beach | 55 | Female | No | | No | FL resident | 06/13/20 |
| 90,037 | Palm Beach | 24 | Male | Unknown | | Yes | FL resident | 06/13/20 |
| 90,038 | Palm Beach | 39 | Male | No | | No | FL resident | 06/13/20 |
| 90,039 | Palm Beach | 86 | Female | No | | Unknown | FL resident | 06/13/20 |
| 90,040 | Palm Beach | 86 | Male | Unknown | | | FL resident | 06/13/20 |
| 90,041 | Palm Beach | 55 | Female | No | | No | FL resident | 06/13/20 |
| 90,042 | Palm Beach | 51 | Male | No | | No | FL resident | 06/13/20 |
| 90,043 | Palm Beach | 50 | Male | No | | Yes | FL resident | 06/13/20 |
| 90,044 | Palm Beach | 35 | Male | No | | No | FL resident | 06/13/20 |
| 90,045 | Palm Beach | 21 | Male | Unknown | | | FL resident | 06/13/20 |
| 90,046 | Palm Beach | 73 | Female | No | | Yes | FL resident | 06/13/20 |
| 90,047 | Palm Beach | 59 | Female | Unknown | | Unknown | FL resident | 06/13/20 |
| 90,048 | Palm Beach | 29 | Male | Unknown | | | FL resident | 06/13/20 |
| 90,049 | Palm Beach | 54 | Male | Unknown | | | FL resident | 06/13/20 |
| 90,050 | Palm Beach | 60 | Female | No | | Yes | FL resident | 06/13/20 |
| 90,051 | Palm Beach | 55 | Female | Unknown | | | FL resident | 06/13/20 |
| 90,052 | Palm Beach | 64 | Female | No | | No | FL resident | 06/13/20 |
| 90,053 | Palm Beach | 27 | Male | No | | Yes | FL resident | 06/13/20 |
| 90,054 | Palm Beach | 30 | Female | No | | No | FL resident | 06/13/20 |
| 90,055 | Palm Beach | 9 | Female | No | | Unknown | FL resident | 06/13/20 |
| 90,056 | Palm Beach | 25 | Female | No | | Yes | FL resident | 06/13/20 |
| 90,057 | Palm Beach | 4 | Male | No | | Yes | FL resident | 06/13/20 |
| 90,058 | Palm Beach | 48 | Male | No | | Yes | FL resident | 06/13/20 |
| 90,059 | Palm Beach | 39 | Male | No | | Yes | FL resident | 06/13/20 |
| 90,060 | Palm Beach | 24 | Male | Unknown | | | FL resident | 06/13/20 |

Coronavirus: line list of cases

Data through Jun 23, 2020 verified as of Jun 24, 2020 at 09:25 AM

Data in this report are provisional and subject to change.

| Case | County | Age | Gender | Travel related | Travel detail | Contact with a confirmed case | Jurisdiction | Date case counted |
|--------|------------|-----|--------|----------------|---------------|-------------------------------|--------------|-------------------|
| 90,061 | Palm Beach | 51 | Male | No | | No | FL resident | 06/13/20 |
| 90,062 | Palm Beach | 41 | Male | Unknown | | | FL resident | 06/13/20 |
| 90,063 | Palm Beach | 21 | Male | No | | Yes | FL resident | 06/13/20 |
| 90,064 | Palm Beach | 41 | Female | No | | Yes | FL resident | 06/13/20 |
| 90,065 | Palm Beach | 25 | Male | Unknown | | Unknown | FL resident | 06/13/20 |
| 90,066 | Palm Beach | 46 | Female | No | | Yes | FL resident | 06/13/20 |
| 90,067 | Palm Beach | 47 | Male | Unknown | | | FL resident | 06/13/20 |
| 90,068 | Palm Beach | 15 | Female | Unknown | | | FL resident | 06/13/20 |
| 90,069 | Palm Beach | 47 | Female | No | | No | FL resident | 06/13/20 |
| 90,070 | Palm Beach | 31 | Male | No | | No | FL resident | 06/13/20 |
| 90,071 | Palm Beach | 38 | Female | Unknown | | | FL resident | 06/13/20 |
| 90,072 | Palm Beach | 26 | Female | Unknown | | | FL resident | 06/13/20 |
| 90,073 | Palm Beach | 29 | Female | No | | Yes | FL resident | 06/13/20 |
| 90,074 | Palm Beach | 45 | Female | No | | Yes | FL resident | 06/13/20 |
| 90,075 | Palm Beach | 6 | Male | No | | Yes | FL resident | 06/13/20 |
| 90,076 | Palm Beach | 12 | Male | No | | No | FL resident | 06/13/20 |
| 90,077 | Palm Beach | 46 | Male | No | | No | FL resident | 06/13/20 |
| 90,078 | Palm Beach | 66 | Male | Unknown | | | FL resident | 06/13/20 |
| 90,079 | Palm Beach | 59 | Female | Unknown | | Unknown | FL resident | 06/13/20 |
| 90,080 | Palm Beach | 22 | Female | No | | No | FL resident | 06/13/20 |
| 90,081 | Palm Beach | 13 | Female | No | | Yes | FL resident | 06/13/20 |
| 90,082 | Palm Beach | 38 | Male | No | | No | FL resident | 06/13/20 |
| 90,083 | Palm Beach | 37 | Male | No | | Yes | FL resident | 06/13/20 |
| 90,084 | Palm Beach | 39 | Male | No | | Yes | FL resident | 06/13/20 |
| 90,085 | Palm Beach | 55 | Male | No | | No | FL resident | 06/13/20 |
| 90,086 | Palm Beach | 46 | Female | No | | No | FL resident | 06/13/20 |
| 90,087 | Palm Beach | 41 | Female | No | | Yes | FL resident | 06/13/20 |
| 90,088 | Palm Beach | 54 | Female | Unknown | | Unknown | FL resident | 06/13/20 |
| 90,089 | Palm Beach | 41 | Male | Unknown | | | FL resident | 06/13/20 |
| 90,090 | Palm Beach | 63 | Female | No | | No | FL resident | 06/13/20 |
| 90,091 | Palm Beach | 36 | Male | No | | No | FL resident | 06/13/20 |
| 90,092 | Palm Beach | 59 | Female | No | | No | FL resident | 06/13/20 |
| 90,093 | Palm Beach | 32 | Male | Unknown | | Unknown | FL resident | 06/13/20 |
| 90,094 | Palm Beach | 34 | Male | No | | No | FL resident | 06/13/20 |
| 90,095 | Palm Beach | 60 | Female | No | | Yes | FL resident | 06/13/20 |
| 90,096 | Palm Beach | 69 | Male | No | | Yes | FL resident | 06/13/20 |
| 90,097 | Palm Beach | 34 | Female | Unknown | | Yes | FL resident | 06/13/20 |
| 90,098 | Palm Beach | 20 | Female | No | | | FL resident | 06/13/20 |
| 90,099 | Palm Beach | 69 | Male | Unknown | | | FL resident | 06/13/20 |
| 90,100 | Palm Beach | 69 | Male | No | | Yes | FL resident | 06/13/20 |
| 90,101 | Palm Beach | 50 | Female | No | | Yes | FL resident | 06/13/20 |
| 90,102 | Palm Beach | 69 | Female | No | | Yes | FL resident | 06/13/20 |
| 90,103 | Palm Beach | 72 | Male | No | | Yes | FL resident | 06/13/20 |
| 90,104 | Palm Beach | 57 | Female | No | | | FL resident | 06/13/20 |
| 90,105 | Palm Beach | 65 | Male | No | | Unknown | FL resident | 06/13/20 |
| 90,106 | Palm Beach | 48 | Male | No | | Yes | FL resident | 06/13/20 |
| 90,107 | Palm Beach | 48 | Female | No | | Yes | FL resident | 06/13/20 |
| 90,108 | Palm Beach | 62 | Female | No | | No | FL resident | 06/13/20 |
| 90,109 | Palm Beach | 70 | Female | No | | No | FL resident | 06/13/20 |
| 90,110 | Palm Beach | 28 | Male | No | | No | FL resident | 06/13/20 |
| 90,111 | Palm Beach | 28 | Female | No | | Yes | FL resident | 06/13/20 |
| 90,112 | Palm Beach | 22 | Male | Unknown | | | FL resident | 06/13/20 |
| 90,113 | Palm Beach | 71 | Female | No | | No | FL resident | 06/13/20 |
| 90,114 | Palm Beach | 52 | Female | Unknown | | | FL resident | 06/13/20 |
| 90,115 | Palm Beach | 35 | Female | No | | No | FL resident | 06/13/20 |
| 90,116 | Palm Beach | 60 | Female | No | | Yes | FL resident | 06/13/20 |
| 90,117 | Palm Beach | 17 | Female | No | | Yes | FL resident | 06/13/20 |
| 90,118 | Palm Beach | 40 | Female | No | | Yes | FL resident | 06/13/20 |
| 90,119 | Palm Beach | 33 | Female | No | | Yes | FL resident | 06/13/20 |
| 90,120 | Palm Beach | 5 | Male | No | | Unknown | FL resident | 06/13/20 |
| 90,121 | Palm Beach | 4 | Female | No | | Yes | FL resident | 06/13/20 |
| 90,122 | Palm Beach | 62 | Female | No | | Yes | FL resident | 06/13/20 |

Coronavirus: line list of cases

Data through Jun 23, 2020 verified as of Jun 24, 2020 at 09:25 AM

Data in this report are provisional and subject to change.

| Case | County | Age | Gender | Travel related | Travel detail | Contact with a confirmed case | Jurisdiction | Date case counted |
|--------|------------|-----|--------|----------------|---------------|-------------------------------|--------------|-------------------|
| 90,123 | Palm Beach | 34 | Female | No | | Yes | FL resident | 06/13/20 |
| 90,124 | Palm Beach | 41 | Female | No | | No | FL resident | 06/13/20 |
| 90,125 | Palm Beach | 20 | Male | No | | Yes | FL resident | 06/13/20 |
| 90,126 | Palm Beach | 19 | Male | No | | Yes | FL resident | 06/13/20 |
| 90,127 | Palm Beach | 11 | Female | No | | Yes | FL resident | 06/13/20 |
| 90,128 | Palm Beach | 49 | Male | No | | No | FL resident | 06/13/20 |
| 90,129 | Palm Beach | 39 | Male | No | | Yes | FL resident | 06/13/20 |
| 90,130 | Palm Beach | 64 | Female | No | | Yes | FL resident | 06/13/20 |
| 90,131 | Palm Beach | 53 | Female | No | | Yes | FL resident | 06/13/20 |
| 90,132 | Palm Beach | 28 | Female | No | | Yes | FL resident | 06/13/20 |
| 90,133 | Palm Beach | 34 | Male | Unknown | | | FL resident | 06/13/20 |
| 90,134 | Palm Beach | 34 | Male | No | | No | FL resident | 06/13/20 |
| 90,135 | Palm Beach | 53 | Female | No | | Yes | FL resident | 06/13/20 |
| 90,136 | Palm Beach | 93 | Female | No | | Unknown | FL resident | 06/13/20 |
| 90,137 | Palm Beach | 40 | Male | No | | | FL resident | 06/13/20 |
| 90,138 | Palm Beach | 53 | Female | No | | Unknown | FL resident | 06/13/20 |
| 90,139 | Palm Beach | 25 | Male | No | | No | FL resident | 06/13/20 |
| 90,140 | Palm Beach | 16 | Male | No | | No | FL resident | 06/13/20 |
| 90,141 | Palm Beach | 26 | Female | No | | Yes | FL resident | 06/13/20 |
| 90,142 | Palm Beach | 13 | Female | No | | Yes | FL resident | 06/13/20 |
| 90,143 | Palm Beach | 6 | Female | No | | Yes | FL resident | 06/13/20 |
| 90,144 | Palm Beach | 9 | Female | No | | Yes | FL resident | 06/13/20 |
| 90,145 | Palm Beach | 29 | Male | No | | Unknown | FL resident | 06/13/20 |
| 90,146 | Palm Beach | 42 | Female | No | | Yes | FL resident | 06/13/20 |
| 90,147 | Palm Beach | 10 | Female | No | | Yes | FL resident | 06/13/20 |
| 90,148 | Palm Beach | 42 | Male | No | | Yes | FL resident | 06/13/20 |
| 90,149 | Palm Beach | 39 | Male | No | | Yes | FL resident | 06/13/20 |
| 90,150 | Palm Beach | 12 | Male | No | | Yes | FL resident | 06/13/20 |
| 90,151 | Palm Beach | 36 | Male | No | | Unknown | FL resident | 06/13/20 |
| 90,152 | Palm Beach | 18 | Female | No | | No | FL resident | 06/13/20 |
| 90,153 | Palm Beach | 7 | Female | No | | Yes | FL resident | 06/13/20 |
| 90,154 | Palm Beach | 26 | Female | No | | Yes | FL resident | 06/13/20 |
| 90,155 | Palm Beach | 27 | Male | Unknown | | Unknown | FL resident | 06/13/20 |
| 90,156 | Palm Beach | 6 | Female | No | | Unknown | FL resident | 06/13/20 |
| 90,157 | Palm Beach | 41 | Male | Unknown | | | FL resident | 06/13/20 |
| 90,158 | Palm Beach | 52 | Male | No | | No | FL resident | 06/13/20 |
| 90,159 | Palm Beach | 63 | Male | No | | Unknown | FL resident | 06/13/20 |
| 90,160 | Palm Beach | 5 | Female | No | | Yes | FL resident | 06/13/20 |
| 90,161 | Palm Beach | 14 | Male | No | | Yes | FL resident | 06/13/20 |
| 90,162 | Palm Beach | 4 | Male | No | | Yes | FL resident | 06/13/20 |
| 90,163 | Palm Beach | 20 | Male | No | | Unknown | FL resident | 06/13/20 |
| 90,164 | Palm Beach | 61 | Female | No | | Yes | FL resident | 06/13/20 |
| 90,165 | Palm Beach | 5 | Male | No | | Yes | FL resident | 06/13/20 |
| 90,166 | Palm Beach | 29 | Female | No | | Yes | FL resident | 06/13/20 |
| 90,167 | Palm Beach | 22 | Female | No | | No | FL resident | 06/13/20 |
| 90,168 | Palm Beach | 10 | Female | No | | Yes | FL resident | 06/13/20 |
| 90,169 | Palm Beach | 23 | Female | No | | No | FL resident | 06/13/20 |
| 90,170 | Palm Beach | 24 | Female | Unknown | | Unknown | FL resident | 06/13/20 |
| 90,171 | Palm Beach | 10 | Male | No | | Yes | FL resident | 06/13/20 |
| 90,172 | Palm Beach | 49 | Female | No | | Yes | FL resident | 06/13/20 |
| 90,173 | Palm Beach | 28 | Male | No | | Yes | FL resident | 06/13/20 |
| 90,174 | Palm Beach | 39 | Male | No | | No | FL resident | 06/13/20 |
| 90,175 | Palm Beach | 36 | Male | No | | No | FL resident | 06/13/20 |
| 90,176 | Palm Beach | 41 | Female | No | | Unknown | FL resident | 06/13/20 |
| 90,177 | Palm Beach | 44 | Female | No | | No | FL resident | 06/13/20 |
| 90,178 | Palm Beach | 37 | Male | Unknown | | | FL resident | 06/13/20 |
| 90,179 | Palm Beach | 22 | Female | Unknown | | Unknown | FL resident | 06/13/20 |
| 90,180 | Palm Beach | 59 | Male | No | | No | FL resident | 06/13/20 |
| 90,181 | Palm Beach | 40 | Male | No | | Yes | FL resident | 06/13/20 |
| 90,182 | Palm Beach | 34 | Female | Unknown | | | FL resident | 06/13/20 |
| 90,183 | Palm Beach | 11 | Male | Unknown | | | FL resident | 06/13/20 |
| 90,184 | Palm Beach | 47 | Male | No | | No | FL resident | 06/13/20 |

Coronavirus: line list of cases

Data through Jun 23, 2020 verified as of Jun 24, 2020 at 09:25 AM

Data in this report are provisional and subject to change.

| Case | County | Age | Gender | Travel related | Travel detail | Contact with a confirmed case | Jurisdiction | Date case counted |
|--------|------------|-----|--------|----------------|---------------|-------------------------------|--------------|-------------------|
| 90,185 | Palm Beach | 31 | Male | No | | No | FL resident | 06/13/20 |
| 90,186 | Palm Beach | 48 | Male | No | | No | FL resident | 06/13/20 |
| 90,187 | Palm Beach | 68 | Female | Unknown | | | FL resident | 06/13/20 |
| 90,188 | Palm Beach | 64 | Male | No | | Yes | FL resident | 06/13/20 |
| 90,189 | Palm Beach | 24 | Female | No | | No | FL resident | 06/13/20 |
| 90,190 | Palm Beach | 42 | Male | No | | No | FL resident | 06/13/20 |
| 90,191 | Palm Beach | 20 | Male | No | | Yes | FL resident | 06/13/20 |
| 90,192 | Palm Beach | 79 | Male | No | | Yes | FL resident | 06/13/20 |
| 90,193 | Palm Beach | 17 | Female | No | | Yes | FL resident | 06/13/20 |
| 90,194 | Palm Beach | 77 | Male | No | | No | FL resident | 06/13/20 |
| 90,195 | Palm Beach | 25 | Male | Unknown | | Unknown | FL resident | 06/13/20 |
| 90,196 | Palm Beach | 24 | Male | No | | Unknown | FL resident | 06/13/20 |
| 90,197 | Palm Beach | 24 | Male | Unknown | | | FL resident | 06/13/20 |
| 90,198 | Palm Beach | 26 | Male | No | | Yes | FL resident | 06/13/20 |
| 90,199 | Palm Beach | 49 | Female | No | | Yes | FL resident | 06/13/20 |
| 90,200 | Palm Beach | 32 | Male | Unknown | | | FL resident | 06/13/20 |
| 90,201 | Palm Beach | 23 | Male | No | | Yes | FL resident | 06/13/20 |
| 90,202 | Palm Beach | 51 | Female | No | | Yes | FL resident | 06/13/20 |
| 90,203 | Palm Beach | 25 | Female | No | | Yes | FL resident | 06/13/20 |
| 90,204 | Palm Beach | 48 | Female | Unknown | | | FL resident | 06/13/20 |
| 90,205 | Palm Beach | 41 | Male | No | | No | FL resident | 06/13/20 |
| 90,206 | Palm Beach | 15 | Female | Unknown | | | FL resident | 06/13/20 |
| 90,207 | Palm Beach | 28 | Male | Unknown | | | FL resident | 06/13/20 |
| 90,208 | Palm Beach | 22 | Male | No | | No | FL resident | 06/13/20 |
| 90,209 | Palm Beach | 50 | Male | No | | No | FL resident | 06/13/20 |
| 90,210 | Palm Beach | 17 | Male | No | | Yes | FL resident | 06/13/20 |
| 90,211 | Palm Beach | 20 | Female | No | | No | FL resident | 06/13/20 |
| 90,212 | Palm Beach | 35 | Male | No | | Yes | FL resident | 06/13/20 |
| 90,213 | Palm Beach | 29 | Male | No | | Yes | FL resident | 06/13/20 |
| 90,214 | Palm Beach | 47 | Female | No | | Yes | FL resident | 06/13/20 |
| 90,215 | Palm Beach | 33 | Male | No | | No | FL resident | 06/13/20 |
| 90,216 | Palm Beach | 30 | Male | No | | No | FL resident | 06/13/20 |
| 90,217 | Palm Beach | 69 | Female | Unknown | | | FL resident | 06/13/20 |
| 90,218 | Palm Beach | 39 | Male | No | | No | FL resident | 06/13/20 |
| 90,219 | Palm Beach | 35 | Female | No | | Yes | FL resident | 06/13/20 |
| 90,220 | Palm Beach | 27 | Female | No | | Yes | FL resident | 06/13/20 |
| 90,221 | Palm Beach | 20 | Female | Unknown | | Yes | FL resident | 06/13/20 |
| 90,222 | Palm Beach | 3 | Male | No | | Yes | FL resident | 06/13/20 |
| 90,223 | Palm Beach | 26 | Male | No | | No | FL resident | 06/13/20 |
| 90,224 | Palm Beach | 88 | Male | Unknown | | | FL resident | 06/13/20 |
| 90,225 | Palm Beach | 60 | Female | Unknown | | | FL resident | 06/13/20 |
| 90,226 | Palm Beach | 25 | Male | No | | No | FL resident | 06/13/20 |
| 90,227 | Palm Beach | 9 | Female | No | | No | FL resident | 06/13/20 |
| 90,228 | Palm Beach | 24 | Male | No | | No | FL resident | 06/13/20 |
| 90,229 | Palm Beach | 84 | Female | No | | No | FL resident | 06/13/20 |
| 90,230 | Palm Beach | 52 | Male | Unknown | | | FL resident | 06/13/20 |
| 90,231 | Palm Beach | 6 | Male | No | | Yes | FL resident | 06/13/20 |
| 90,232 | Palm Beach | 46 | Female | No | | No | FL resident | 06/13/20 |
| 90,233 | Palm Beach | 21 | Male | No | | Yes | FL resident | 06/13/20 |
| 90,234 | Palm Beach | 25 | Male | No | | Unknown | FL resident | 06/13/20 |
| 90,235 | Palm Beach | 13 | Female | No | | Yes | FL resident | 06/13/20 |
| 90,236 | Palm Beach | 46 | Female | No | | Unknown | FL resident | 06/13/20 |
| 90,237 | Palm Beach | 17 | Male | No | | Yes | FL resident | 06/13/20 |
| 90,238 | Palm Beach | 58 | Male | No | | Yes | FL resident | 06/13/20 |
| 90,239 | Palm Beach | 39 | Male | No | | Unknown | FL resident | 06/13/20 |
| 90,240 | Palm Beach | 60 | Female | No | | Yes | FL resident | 06/13/20 |
| 90,241 | Palm Beach | 18 | Male | No | | Unknown | FL resident | 06/13/20 |
| 90,242 | Palm Beach | 5 | Male | No | | Yes | FL resident | 06/13/20 |
| 90,243 | Palm Beach | 47 | Male | No | | Yes | FL resident | 06/13/20 |
| 90,244 | Palm Beach | 22 | Male | No | | No | FL resident | 06/13/20 |
| 90,245 | Palm Beach | 23 | Male | No | | Unknown | FL resident | 06/13/20 |
| 90,246 | Palm Beach | 11 | Male | Unknown | | | FL resident | 06/13/20 |

Coronavirus: line list of cases

Data through Jun 23, 2020 verified as of Jun 24, 2020 at 09:25 AM

Data in this report are provisional and subject to change.

| Case | County | Age | Gender | Travel related | Travel detail | Contact with a confirmed case | Jurisdiction | Date case counted |
|--------|------------|-----|--------|----------------|---------------|-------------------------------|--------------|-------------------|
| 90,247 | Palm Beach | 39 | Male | Unknown | | Unknown | FL resident | 06/13/20 |
| 90,248 | Palm Beach | 48 | Male | No | | Unknown | FL resident | 06/13/20 |
| 90,249 | Palm Beach | 27 | Male | No | | | FL resident | 06/13/20 |
| 90,250 | Palm Beach | 6 | Male | No | | Yes | FL resident | 06/13/20 |
| 90,251 | Palm Beach | 43 | Female | No | | No | FL resident | 06/13/20 |
| 90,252 | Palm Beach | 17 | Male | No | | No | FL resident | 06/13/20 |
| 90,253 | Palm Beach | 19 | Female | No | | Yes | FL resident | 06/13/20 |
| 90,254 | Palm Beach | 44 | Male | No | | Yes | FL resident | 06/13/20 |
| 90,255 | Palm Beach | 41 | Male | Unknown | | Unknown | FL resident | 06/13/20 |
| 90,256 | Palm Beach | 17 | Female | No | | Yes | FL resident | 06/13/20 |
| 90,257 | Palm Beach | 29 | Female | No | | No | FL resident | 06/13/20 |
| 90,258 | Palm Beach | 63 | Male | No | | Unknown | FL resident | 06/13/20 |
| 90,259 | Palm Beach | 48 | Male | Unknown | | | FL resident | 06/13/20 |
| 90,260 | Palm Beach | 41 | Female | Unknown | | | FL resident | 06/13/20 |
| 90,261 | Palm Beach | 26 | Male | No | | No | FL resident | 06/13/20 |
| 90,262 | Palm Beach | 67 | Male | No | | No | FL resident | 06/13/20 |
| 90,263 | Palm Beach | 21 | Male | Unknown | | | FL resident | 06/13/20 |
| 90,264 | Palm Beach | 8 | Female | No | | Yes | FL resident | 06/13/20 |
| 90,265 | Palm Beach | 10 | Female | No | | Yes | FL resident | 06/13/20 |
| 90,266 | Palm Beach | 49 | Female | No | | Yes | FL resident | 06/13/20 |
| 90,267 | Palm Beach | 37 | Male | No | | Yes | FL resident | 06/13/20 |
| 90,268 | Palm Beach | 20 | Male | No | | Yes | FL resident | 06/13/20 |
| 90,269 | Palm Beach | 18 | Female | No | | Yes | FL resident | 06/13/20 |
| 90,270 | Palm Beach | 17 | Female | No | | Yes | FL resident | 06/13/20 |
| 90,271 | Palm Beach | 35 | Female | No | | Yes | FL resident | 06/13/20 |
| 90,272 | Palm Beach | 63 | Female | No | | Yes | FL resident | 06/13/20 |
| 90,273 | Palm Beach | 32 | Male | No | | No | FL resident | 06/13/20 |
| 90,274 | Palm Beach | 81 | Female | No | | Yes | FL resident | 06/13/20 |
| 90,275 | Palm Beach | 27 | Male | No | | No | FL resident | 06/13/20 |
| 90,276 | Palm Beach | 56 | Male | No | | Yes | FL resident | 06/13/20 |
| 90,277 | Palm Beach | 16 | Male | No | | No | FL resident | 06/13/20 |
| 90,278 | Palm Beach | 72 | Male | Unknown | | | FL resident | 06/13/20 |
| 90,279 | Palm Beach | 9 | Male | No | | Yes | FL resident | 06/13/20 |
| 90,280 | Palm Beach | 44 | Male | No | | Unknown | FL resident | 06/13/20 |
| 90,281 | Palm Beach | 74 | Male | No | | No | FL resident | 06/13/20 |
| 90,282 | Palm Beach | 62 | Male | No | | No | FL resident | 06/13/20 |
| 90,283 | Palm Beach | 21 | Male | Unknown | | | FL resident | 06/13/20 |
| 90,284 | Palm Beach | 52 | Male | No | | Yes | FL resident | 06/13/20 |
| 90,285 | Palm Beach | 12 | Male | Unknown | | Yes | FL resident | 06/13/20 |
| 90,286 | Palm Beach | 36 | Male | Unknown | | Yes | FL resident | 06/13/20 |
| 90,287 | Palm Beach | 40 | Male | No | | Yes | FL resident | 06/13/20 |
| 90,288 | Palm Beach | 58 | Male | No | | Yes | FL resident | 06/13/20 |
| 90,289 | Palm Beach | 32 | Male | No | | No | FL resident | 06/13/20 |
| 90,290 | Palm Beach | 34 | Male | No | | Unknown | FL resident | 06/13/20 |
| 90,291 | Palm Beach | 27 | Male | Unknown | | | FL resident | 06/13/20 |
| 90,292 | Palm Beach | 87 | Male | No | | Yes | FL resident | 06/13/20 |
| 90,293 | Palm Beach | 32 | Female | Unknown | | Yes | FL resident | 06/13/20 |
| 90,294 | Palm Beach | 55 | Male | No | | Yes | FL resident | 06/13/20 |
| 90,295 | Palm Beach | 52 | Female | No | | No | FL resident | 06/13/20 |
| 90,296 | Palm Beach | 70 | Female | Unknown | | | FL resident | 06/13/20 |
| 90,297 | Palm Beach | 52 | Female | No | | Unknown | FL resident | 06/13/20 |
| 90,298 | Palm Beach | 26 | Female | No | | No | FL resident | 06/13/20 |
| 90,299 | Palm Beach | 54 | Female | Unknown | | | FL resident | 06/13/20 |
| 90,300 | Palm Beach | 83 | Female | No | | No | FL resident | 06/13/20 |
| 90,301 | Palm Beach | 47 | Female | No | | No | FL resident | 06/13/20 |
| 90,302 | Palm Beach | 33 | Female | No | | Yes | FL resident | 06/13/20 |
| 90,303 | Palm Beach | 38 | Female | No | | Yes | FL resident | 06/13/20 |
| 90,304 | Palm Beach | 12 | Female | No | | Yes | FL resident | 06/13/20 |
| 90,305 | Palm Beach | 69 | Female | No | | Yes | FL resident | 06/13/20 |
| 90,306 | Palm Beach | 31 | Female | No | | No | FL resident | 06/13/20 |
| 90,307 | Palm Beach | 29 | Female | Unknown | | | FL resident | 06/13/20 |
| 90,308 | Palm Beach | 19 | Female | No | | No | FL resident | 06/13/20 |

Coronavirus: line list of cases

Data through Jun 23, 2020 verified as of Jun 24, 2020 at 09:25 AM

Data in this report are provisional and subject to change.

| Case | County | Age | Gender | Travel related | Travel detail | Contact with a confirmed case | Jurisdiction | Date case counted |
|--------|------------|-----|--------|----------------|---------------|-------------------------------|--------------|-------------------|
| 90,309 | Palm Beach | 28 | Female | No | | Yes | FL resident | 06/13/20 |
| 90,310 | Palm Beach | 30 | Female | No | | Yes | FL resident | 06/13/20 |
| 90,311 | Palm Beach | 61 | Female | No | | | FL resident | 06/13/20 |
| 90,312 | Palm Beach | 41 | Female | No | | Unknown | FL resident | 06/13/20 |
| 90,313 | Palm Beach | 23 | Female | Unknown | | | FL resident | 06/13/20 |
| 90,314 | Palm Beach | 51 | Female | No | | No | FL resident | 06/13/20 |
| 90,315 | Palm Beach | 52 | Female | No | | No | FL resident | 06/13/20 |
| 90,316 | Palm Beach | 56 | Female | No | | Yes | FL resident | 06/13/20 |
| 90,317 | Palm Beach | 41 | Female | No | | Yes | FL resident | 06/13/20 |
| 90,318 | Palm Beach | 45 | Female | Unknown | | | FL resident | 06/13/20 |
| 90,319 | Palm Beach | 34 | Female | No | | Yes | FL resident | 06/13/20 |
| 90,320 | Palm Beach | 62 | Male | No | | Unknown | FL resident | 06/13/20 |
| 90,321 | Palm Beach | 11 | Male | No | | Yes | FL resident | 06/13/20 |
| 90,322 | Palm Beach | 7 | Female | No | | Yes | FL resident | 06/13/20 |
| 90,323 | Palm Beach | 57 | Female | No | | Yes | FL resident | 06/13/20 |
| 90,324 | Palm Beach | 81 | Female | No | | Yes | FL resident | 06/13/20 |
| 90,325 | Palm Beach | 62 | Female | Unknown | | Unknown | FL resident | 06/13/20 |
| 90,326 | Palm Beach | 65 | Female | No | | Yes | FL resident | 06/13/20 |
| 90,327 | Palm Beach | 22 | Male | No | | No | FL resident | 06/13/20 |
| 90,328 | Palm Beach | 67 | Male | No | | No | FL resident | 06/13/20 |
| 90,329 | Palm Beach | 15 | Female | No | | Yes | FL resident | 06/13/20 |
| 90,330 | Palm Beach | 63 | Male | No | | Yes | FL resident | 06/13/20 |
| 90,331 | Palm Beach | 24 | Male | No | | Yes | FL resident | 06/13/20 |
| 90,332 | Palm Beach | 58 | Female | No | | Yes | FL resident | 06/13/20 |
| 90,333 | Palm Beach | 28 | Female | Unknown | | Unknown | FL resident | 06/13/20 |
| 90,334 | Palm Beach | 45 | Female | Unknown | | Yes | FL resident | 06/13/20 |
| 90,335 | Palm Beach | 63 | Female | No | | Yes | FL resident | 06/13/20 |
| 90,336 | Palm Beach | 34 | Female | No | | Yes | FL resident | 06/13/20 |
| 90,337 | Palm Beach | 66 | Female | Unknown | | | FL resident | 06/13/20 |
| 90,338 | Palm Beach | 19 | Female | No | | No | FL resident | 06/13/20 |
| 90,339 | Palm Beach | 18 | Male | No | | Yes | FL resident | 06/13/20 |
| 90,340 | Palm Beach | 20 | Male | No | | Yes | FL resident | 06/13/20 |
| 90,341 | Palm Beach | 48 | Male | No | | Yes | FL resident | 06/13/20 |
| 90,342 | Palm Beach | 52 | Female | Unknown | | Yes | FL resident | 06/13/20 |
| 90,343 | Palm Beach | 37 | Male | No | | Yes | FL resident | 06/13/20 |
| 90,344 | Palm Beach | 30 | Female | No | | Yes | FL resident | 06/13/20 |
| 90,345 | Palm Beach | 63 | Male | No | | Yes | FL resident | 06/13/20 |
| 90,346 | Palm Beach | 85 | Male | No | | Yes | FL resident | 06/13/20 |
| 90,347 | Palm Beach | 37 | Male | No | | Yes | FL resident | 06/13/20 |
| 90,348 | Palm Beach | 55 | Male | No | | No | FL resident | 06/13/20 |
| 90,349 | Palm Beach | 57 | Male | Unknown | | | FL resident | 06/13/20 |
| 90,350 | Palm Beach | 0 | Male | No | | Unknown | FL resident | 06/13/20 |
| 90,351 | Palm Beach | 62 | Female | No | | Yes | FL resident | 06/13/20 |
| 90,352 | Palm Beach | 47 | Female | Unknown | | | FL resident | 06/13/20 |
| 90,353 | Palm Beach | 67 | Female | No | | Yes | FL resident | 06/13/20 |
| 90,354 | Palm Beach | 39 | Male | No | | Yes | FL resident | 06/13/20 |
| 90,355 | Palm Beach | 49 | Female | No | | Yes | FL resident | 06/13/20 |
| 90,356 | Palm Beach | 20 | Female | No | | Unknown | FL resident | 06/13/20 |
| 90,357 | Palm Beach | 37 | Female | No | | Unknown | FL resident | 06/13/20 |
| 90,358 | Palm Beach | 20 | Male | No | | Unknown | FL resident | 06/13/20 |
| 90,359 | Palm Beach | 33 | Male | No | | Yes | FL resident | 06/13/20 |
| 90,360 | Palm Beach | 3 | Male | No | | Yes | FL resident | 06/13/20 |
| 90,361 | Palm Beach | 9 | Female | No | | Unknown | FL resident | 06/13/20 |
| 90,362 | Palm Beach | 27 | Male | No | | Yes | FL resident | 06/13/20 |
| 90,363 | Palm Beach | 4 | Female | No | | Unknown | FL resident | 06/13/20 |
| 90,364 | Palm Beach | 23 | Male | No | | No | FL resident | 06/13/20 |
| 90,365 | Palm Beach | 25 | Female | No | | Yes | FL resident | 06/13/20 |
| 90,366 | Palm Beach | 43 | Female | No | | No | FL resident | 06/13/20 |
| 90,367 | Palm Beach | 11 | Female | No | | Yes | FL resident | 06/13/20 |
| 90,368 | Palm Beach | 56 | Male | Unknown | | | FL resident | 06/13/20 |
| 90,369 | Palm Beach | 13 | Male | No | | Yes | FL resident | 06/13/20 |
| 90,370 | Palm Beach | 44 | Male | No | | | FL resident | 06/13/20 |

Coronavirus: line list of cases

Data through Jun 23, 2020 verified as of Jun 24, 2020 at 09:25 AM

Data in this report are provisional and subject to change.

| Case | County | Age | Gender | Travel related | Travel detail | Contact with a confirmed case | Jurisdiction | Date case counted |
|--------|------------|-----|--------|----------------|---------------|-------------------------------|--------------|-------------------|
| 90,371 | Palm Beach | 33 | Male | No | | No | FL resident | 06/13/20 |
| 90,372 | Palm Beach | 37 | Female | No | | Yes | FL resident | 06/13/20 |
| 90,373 | Palm Beach | 41 | Female | No | | Yes | FL resident | 06/13/20 |
| 90,374 | Palm Beach | 52 | Male | No | | Yes | FL resident | 06/13/20 |
| 90,375 | Palm Beach | 21 | Male | No | | Yes | FL resident | 06/13/20 |
| 90,376 | Palm Beach | 53 | Male | No | | Unknown | FL resident | 06/13/20 |
| 90,377 | Palm Beach | 42 | Female | No | | No | FL resident | 06/13/20 |
| 90,378 | Palm Beach | 85 | Female | No | | Unknown | FL resident | 06/13/20 |
| 90,379 | Palm Beach | 69 | Male | No | | Yes | FL resident | 06/13/20 |
| 90,380 | Palm Beach | 20 | Male | No | | Unknown | FL resident | 06/13/20 |
| 90,381 | Palm Beach | 32 | Male | Unknown | | | FL resident | 06/13/20 |
| 90,382 | Palm Beach | 10 | Male | Unknown | | | FL resident | 06/13/20 |
| 90,383 | Palm Beach | 27 | Female | Unknown | | | FL resident | 06/13/20 |
| 90,384 | Palm Beach | 54 | Female | Unknown | | Yes | FL resident | 06/13/20 |
| 90,385 | Palm Beach | 29 | Female | Unknown | | Yes | FL resident | 06/13/20 |
| 90,386 | Palm Beach | 60 | Male | Unknown | | | FL resident | 06/13/20 |
| 90,387 | Palm Beach | 42 | Male | No | | No | FL resident | 06/13/20 |
| 90,388 | Palm Beach | 65 | Female | No | | Yes | FL resident | 06/13/20 |
| 90,389 | Palm Beach | 28 | Male | Unknown | | | FL resident | 06/13/20 |
| 90,390 | Palm Beach | 58 | Male | No | | No | FL resident | 06/13/20 |
| 90,391 | Palm Beach | 40 | Female | No | | Unknown | FL resident | 06/14/20 |
| 90,392 | Palm Beach | 14 | Female | No | | Yes | FL resident | 06/14/20 |
| 90,393 | Palm Beach | 51 | Female | No | | Yes | FL resident | 06/14/20 |
| 90,394 | Palm Beach | 20 | Male | No | | Yes | FL resident | 06/14/20 |
| 90,395 | Palm Beach | 28 | Male | No | | Yes | FL resident | 06/14/20 |
| 90,396 | Palm Beach | 69 | Female | No | | Yes | FL resident | 06/14/20 |
| 90,397 | Palm Beach | 40 | Male | No | | Yes | FL resident | 06/14/20 |
| 90,398 | Palm Beach | 42 | Male | No | | Yes | FL resident | 06/14/20 |
| 90,399 | Palm Beach | 26 | Male | Unknown | | Unknown | FL resident | 06/14/20 |
| 90,400 | Palm Beach | 15 | Male | No | | Yes | FL resident | 06/14/20 |
| 90,401 | Palm Beach | 27 | Female | Unknown | | Unknown | FL resident | 06/14/20 |
| 90,402 | Palm Beach | 82 | Male | No | | No | FL resident | 06/14/20 |
| 90,403 | Palm Beach | 9 | Female | No | | Yes | FL resident | 06/14/20 |
| 90,404 | Palm Beach | 3 | Male | No | | Yes | FL resident | 06/14/20 |
| 90,405 | Palm Beach | 0 | Female | No | | Yes | FL resident | 06/14/20 |
| 90,406 | Palm Beach | 11 | Male | No | | Yes | FL resident | 06/14/20 |
| 90,407 | Palm Beach | 8 | Female | No | | No | FL resident | 06/14/20 |
| 90,408 | Palm Beach | 29 | Male | No | | Yes | FL resident | 06/14/20 |
| 90,409 | Palm Beach | 61 | Male | No | | Unknown | FL resident | 06/14/20 |
| 90,410 | Palm Beach | 44 | Male | No | | | FL resident | 06/14/20 |
| 90,411 | Palm Beach | 87 | Female | No | | Unknown | FL resident | 06/14/20 |
| 90,412 | Palm Beach | 65 | Male | No | | Unknown | FL resident | 06/14/20 |
| 90,413 | Palm Beach | 36 | Female | Unknown | | Unknown | FL resident | 06/14/20 |
| 90,414 | Palm Beach | 39 | Female | Unknown | | Unknown | FL resident | 06/14/20 |
| 90,415 | Palm Beach | 53 | Male | No | | Unknown | FL resident | 06/14/20 |
| 90,416 | Palm Beach | 54 | Female | No | | Yes | FL resident | 06/14/20 |
| 90,417 | Palm Beach | 24 | Male | No | | Unknown | FL resident | 06/14/20 |
| 90,418 | Palm Beach | 22 | Female | No | | Unknown | FL resident | 06/14/20 |
| 90,419 | Palm Beach | 27 | Male | No | | Yes | FL resident | 06/14/20 |
| 90,420 | Palm Beach | 58 | Female | Unknown | | Unknown | FL resident | 06/14/20 |
| 90,421 | Palm Beach | 32 | Female | Unknown | | Unknown | FL resident | 06/14/20 |
| 90,422 | Palm Beach | 24 | Female | No | | Unknown | FL resident | 06/14/20 |
| 90,423 | Palm Beach | 36 | Female | Unknown | | No | FL resident | 06/14/20 |
| 90,424 | Palm Beach | 25 | Male | Unknown | | Unknown | FL resident | 06/14/20 |
| 90,425 | Palm Beach | 42 | Male | No | | Unknown | FL resident | 06/14/20 |
| 90,426 | Palm Beach | 50 | Female | No | | Yes | FL resident | 06/14/20 |
| 90,427 | Palm Beach | 50 | Female | No | | No | FL resident | 06/14/20 |
| 90,428 | Palm Beach | 48 | Male | Unknown | | No | FL resident | 06/14/20 |
| 90,429 | Palm Beach | 28 | Female | No | | Yes | FL resident | 06/14/20 |
| 90,430 | Palm Beach | 0 | Male | Unknown | | Unknown | FL resident | 06/14/20 |
| 90,431 | Palm Beach | 18 | Female | No | | Yes | FL resident | 06/14/20 |
| 90,432 | Palm Beach | 24 | Female | No | | No | FL resident | 06/14/20 |

Coronavirus: line list of cases

Data through Jun 23, 2020 verified as of Jun 24, 2020 at 09:25 AM

Data in this report are provisional and subject to change.

| Case | County | Age | Gender | Travel related | Travel detail | Contact with a confirmed case | Jurisdiction | Date case counted |
|--------|------------|-----|--------|----------------|---------------|-------------------------------|--------------|-------------------|
| 90,433 | Palm Beach | 29 | Female | No | | Unknown | FL resident | 06/14/20 |
| 90,434 | Palm Beach | 19 | Female | No | | Yes | FL resident | 06/14/20 |
| 90,435 | Palm Beach | 58 | Male | No | | | FL resident | 06/14/20 |
| 90,436 | Palm Beach | 34 | Male | No | | Yes | FL resident | 06/14/20 |
| 90,437 | Palm Beach | 66 | Female | No | | Unknown | FL resident | 06/14/20 |
| 90,438 | Palm Beach | 40 | Male | Unknown | | Unknown | FL resident | 06/14/20 |
| 90,439 | Palm Beach | 0 | Female | Unknown | | | FL resident | 06/14/20 |
| 90,440 | Palm Beach | 58 | Female | No | | Unknown | FL resident | 06/14/20 |
| 90,441 | Palm Beach | 9 | Male | No | | No | FL resident | 06/14/20 |
| 90,442 | Palm Beach | 27 | Female | No | | Yes | FL resident | 06/14/20 |
| 90,443 | Palm Beach | 68 | Female | No | | Yes | FL resident | 06/14/20 |
| 90,444 | Palm Beach | 36 | Male | No | | Yes | FL resident | 06/14/20 |
| 90,445 | Palm Beach | 49 | Female | No | | Yes | FL resident | 06/14/20 |
| 90,446 | Palm Beach | 14 | Male | No | | Unknown | FL resident | 06/14/20 |
| 90,447 | Palm Beach | 24 | Male | No | | Yes | FL resident | 06/14/20 |
| 90,448 | Palm Beach | 19 | Male | No | | Yes | FL resident | 06/14/20 |
| 90,449 | Palm Beach | 26 | Female | No | | Yes | FL resident | 06/14/20 |
| 90,450 | Palm Beach | 33 | Female | No | | | FL resident | 06/14/20 |
| 90,451 | Palm Beach | 11 | Female | No | | | FL resident | 06/14/20 |
| 90,452 | Palm Beach | 24 | Male | No | | Unknown | FL resident | 06/14/20 |
| 90,453 | Palm Beach | 50 | Female | No | | Unknown | FL resident | 06/14/20 |
| 90,454 | Palm Beach | 20 | Female | No | | Yes | FL resident | 06/14/20 |
| 90,455 | Palm Beach | 25 | Female | Unknown | | | FL resident | 06/14/20 |
| 90,456 | Palm Beach | 37 | Male | No | | No | FL resident | 06/14/20 |
| 90,457 | Palm Beach | 56 | Male | No | | No | FL resident | 06/14/20 |
| 90,458 | Palm Beach | 37 | Male | Unknown | | | FL resident | 06/14/20 |
| 90,459 | Palm Beach | 28 | Female | Unknown | | | FL resident | 06/14/20 |
| 90,460 | Palm Beach | 45 | Female | Unknown | | | FL resident | 06/14/20 |
| 90,461 | Palm Beach | 62 | Male | No | | No | FL resident | 06/14/20 |
| 90,462 | Palm Beach | 42 | Female | No | | Yes | FL resident | 06/14/20 |
| 90,463 | Palm Beach | 35 | Female | No | | Yes | FL resident | 06/14/20 |
| 90,464 | Palm Beach | 53 | Female | No | | No | FL resident | 06/14/20 |
| 90,465 | Palm Beach | 18 | Male | No | | Unknown | FL resident | 06/14/20 |
| 90,466 | Palm Beach | 22 | Male | No | | Unknown | FL resident | 06/14/20 |
| 90,467 | Palm Beach | 55 | Female | No | | Yes | FL resident | 06/14/20 |
| 90,468 | Palm Beach | 52 | Female | No | | Unknown | FL resident | 06/14/20 |
| 90,469 | Palm Beach | 44 | Male | No | | Yes | FL resident | 06/14/20 |
| 90,470 | Palm Beach | 69 | Female | No | | Yes | FL resident | 06/14/20 |
| 90,471 | Palm Beach | 68 | Male | No | | No | FL resident | 06/14/20 |
| 90,472 | Palm Beach | 75 | Male | Unknown | | Yes | FL resident | 06/14/20 |
| 90,473 | Palm Beach | 40 | Female | No | | Unknown | FL resident | 06/14/20 |
| 90,474 | Palm Beach | 37 | Female | Unknown | | No | FL resident | 06/14/20 |
| 90,475 | Palm Beach | 81 | Male | Unknown | | Yes | FL resident | 06/14/20 |
| 90,476 | Palm Beach | 22 | Female | Unknown | | Yes | FL resident | 06/14/20 |
| 90,477 | Palm Beach | 16 | Female | Unknown | | No | FL resident | 06/14/20 |
| 90,478 | Palm Beach | 48 | Female | No | | Unknown | FL resident | 06/14/20 |
| 90,479 | Palm Beach | 22 | Female | Unknown | | Unknown | FL resident | 06/14/20 |
| 90,480 | Palm Beach | 59 | Female | No | | Unknown | FL resident | 06/14/20 |
| 90,481 | Palm Beach | 27 | Male | Unknown | | Unknown | FL resident | 06/14/20 |
| 90,482 | Palm Beach | 81 | Female | Unknown | | Unknown | FL resident | 06/14/20 |
| 90,483 | Palm Beach | 0 | Female | No | | Yes | FL resident | 06/14/20 |
| 90,484 | Palm Beach | 13 | Female | Unknown | | Unknown | FL resident | 06/14/20 |
| 90,485 | Palm Beach | 37 | Female | No | | Yes | FL resident | 06/14/20 |
| 90,486 | Palm Beach | 44 | Male | Unknown | | Unknown | FL resident | 06/14/20 |
| 90,487 | Palm Beach | 30 | Female | Unknown | | Unknown | FL resident | 06/14/20 |
| 90,488 | Palm Beach | 20 | Female | Unknown | | Unknown | FL resident | 06/14/20 |
| 90,489 | Palm Beach | 48 | Female | Unknown | | Unknown | FL resident | 06/14/20 |
| 90,490 | Palm Beach | 46 | Male | Unknown | | Unknown | FL resident | 06/14/20 |
| 90,491 | Palm Beach | 90 | Female | No | | No | FL resident | 06/14/20 |
| 90,492 | Palm Beach | 9 | Female | No | | Yes | FL resident | 06/14/20 |
| 90,493 | Palm Beach | 32 | Male | No | | Yes | FL resident | 06/14/20 |
| 90,494 | Palm Beach | 2 | Male | No | | Yes | FL resident | 06/14/20 |

Coronavirus: line list of cases

Data through Jun 23, 2020 verified as of Jun 24, 2020 at 09:25 AM

Data in this report are provisional and subject to change.

| Case | County | Age | Gender | Travel related | Travel detail | Contact with a confirmed case | Jurisdiction | Date case counted |
|--------|------------|-----|--------|----------------|---------------|-------------------------------|--------------|-------------------|
| 90,495 | Palm Beach | 21 | Female | Yes | FL; UNKNOWN | Unknown | FL resident | 06/14/20 |
| 90,496 | Palm Beach | 37 | Female | No | | No | FL resident | 06/14/20 |
| 90,497 | Palm Beach | 1 | Female | No | | No | FL resident | 06/14/20 |
| 90,498 | Palm Beach | 10 | Male | No | | Yes | FL resident | 06/14/20 |
| 90,499 | Palm Beach | 40 | Male | No | | Unknown | FL resident | 06/14/20 |
| 90,500 | Palm Beach | 36 | Male | No | | Unknown | FL resident | 06/14/20 |
| 90,501 | Palm Beach | 33 | Male | No | | Unknown | FL resident | 06/14/20 |
| 90,502 | Palm Beach | 49 | Male | Unknown | | Unknown | FL resident | 06/14/20 |
| 90,503 | Palm Beach | 48 | Female | No | | No | FL resident | 06/14/20 |
| 90,504 | Palm Beach | 39 | Male | No | | No | FL resident | 06/14/20 |
| 90,505 | Palm Beach | 46 | Female | Unknown | | Unknown | FL resident | 06/14/20 |
| 90,506 | Palm Beach | 37 | Female | No | | No | FL resident | 06/14/20 |
| 90,507 | Palm Beach | 43 | Male | No | | Yes | FL resident | 06/14/20 |
| 90,508 | Palm Beach | 30 | Female | No | | Yes | FL resident | 06/14/20 |
| 90,509 | Palm Beach | 83 | Male | No | | Unknown | FL resident | 06/14/20 |
| 90,510 | Palm Beach | 63 | Male | No | | Yes | FL resident | 06/14/20 |
| 90,511 | Palm Beach | 30 | Female | Unknown | | | FL resident | 06/14/20 |
| 90,512 | Palm Beach | 12 | Male | No | | Yes | FL resident | 06/14/20 |
| 90,513 | Palm Beach | 0 | Female | No | | Unknown | FL resident | 06/14/20 |
| 90,514 | Palm Beach | 57 | Male | No | | Unknown | FL resident | 06/14/20 |
| 90,515 | Palm Beach | 33 | Female | No | | Yes | FL resident | 06/14/20 |
| 90,516 | Palm Beach | 82 | Female | No | | Unknown | FL resident | 06/14/20 |
| 90,517 | Palm Beach | 71 | Female | Unknown | | Unknown | FL resident | 06/14/20 |
| 90,518 | Palm Beach | 20 | Male | No | | Yes | FL resident | 06/14/20 |
| 90,519 | Palm Beach | 48 | Female | Unknown | | | FL resident | 06/14/20 |
| 90,520 | Palm Beach | 27 | Male | No | | Yes | FL resident | 06/14/20 |
| 90,521 | Palm Beach | 3 | Female | No | | Yes | FL resident | 06/14/20 |
| 90,522 | Palm Beach | 31 | Female | No | | Yes | FL resident | 06/14/20 |
| 90,523 | Palm Beach | 48 | Male | Unknown | | | FL resident | 06/14/20 |
| 90,524 | Palm Beach | 15 | Female | No | | Yes | FL resident | 06/14/20 |
| 90,525 | Palm Beach | 51 | Female | No | | Unknown | FL resident | 06/14/20 |
| 90,526 | Palm Beach | 51 | Female | No | | Yes | FL resident | 06/14/20 |
| 90,527 | Palm Beach | 33 | Male | No | | Unknown | FL resident | 06/14/20 |
| 90,528 | Palm Beach | 58 | Male | No | | Yes | FL resident | 06/14/20 |
| 90,529 | Palm Beach | 39 | Female | Unknown | | | FL resident | 06/14/20 |
| 90,530 | Palm Beach | 38 | Male | Unknown | | | FL resident | 06/14/20 |
| 90,531 | Palm Beach | 27 | Female | No | | Yes | FL resident | 06/14/20 |
| 90,532 | Palm Beach | 57 | Male | Unknown | | | FL resident | 06/14/20 |
| 90,533 | Palm Beach | 46 | Male | Unknown | | | FL resident | 06/14/20 |
| 90,534 | Palm Beach | 50 | Female | No | | No | FL resident | 06/14/20 |
| 90,535 | Palm Beach | 37 | Male | No | | No | FL resident | 06/14/20 |
| 90,536 | Palm Beach | 45 | Female | No | | Yes | FL resident | 06/14/20 |
| 90,537 | Palm Beach | 20 | Female | No | | Yes | FL resident | 06/14/20 |
| 90,538 | Palm Beach | 54 | Female | No | | Yes | FL resident | 06/14/20 |
| 90,539 | Palm Beach | 17 | Female | No | | No | FL resident | 06/14/20 |
| 90,540 | Palm Beach | 22 | Male | No | | No | FL resident | 06/14/20 |
| 90,541 | Palm Beach | 8 | Male | No | | Yes | FL resident | 06/14/20 |
| 90,542 | Palm Beach | 24 | Female | No | | Yes | FL resident | 06/14/20 |
| 90,543 | Palm Beach | 58 | Male | No | | No | FL resident | 06/14/20 |
| 90,544 | Palm Beach | 49 | Male | No | | Yes | FL resident | 06/14/20 |
| 90,545 | Palm Beach | 22 | Female | No | | Yes | FL resident | 06/14/20 |
| 90,546 | Palm Beach | 39 | Male | Unknown | | Unknown | FL resident | 06/14/20 |
| 90,547 | Palm Beach | 50 | Male | No | | No | FL resident | 06/14/20 |
| 90,548 | Palm Beach | 15 | Female | No | | Yes | FL resident | 06/14/20 |
| 90,549 | Palm Beach | 38 | Male | No | | No | FL resident | 06/14/20 |
| 90,550 | Palm Beach | 70 | Male | No | | No | FL resident | 06/14/20 |
| 90,551 | Palm Beach | 60 | Male | No | | Yes | FL resident | 06/14/20 |
| 90,552 | Palm Beach | 33 | Male | Unknown | | | FL resident | 06/14/20 |
| 90,553 | Palm Beach | 15 | Male | No | | | FL resident | 06/14/20 |
| 90,554 | Palm Beach | 45 | Female | Unknown | | | FL resident | 06/14/20 |
| 90,555 | Palm Beach | 36 | Male | No | | | FL resident | 06/14/20 |
| 90,556 | Palm Beach | 42 | Male | Unknown | | | FL resident | 06/14/20 |

Coronavirus: line list of cases

Data through Jun 23, 2020 verified as of Jun 24, 2020 at 09:25 AM

Data in this report are provisional and subject to change.

| Case | County | Age | Gender | Travel related | Travel detail | Contact with a confirmed case | Jurisdiction | Date case counted |
|--------|------------|-----|--------|----------------|---------------|-------------------------------|--------------|-------------------|
| 90,557 | Palm Beach | 32 | Female | Unknown | | | FL resident | 06/14/20 |
| 90,558 | Palm Beach | 78 | Female | Unknown | | | FL resident | 06/14/20 |
| 90,559 | Palm Beach | 44 | Male | No | | Unknown | FL resident | 06/14/20 |
| 90,560 | Palm Beach | 50 | Male | No | | Yes | FL resident | 06/14/20 |
| 90,561 | Palm Beach | 59 | Male | No | | | FL resident | 06/14/20 |
| 90,562 | Palm Beach | 11 | Female | No | | Unknown | FL resident | 06/14/20 |
| 90,563 | Palm Beach | 93 | Female | Unknown | | | FL resident | 06/14/20 |
| 90,564 | Palm Beach | 33 | Female | No | | No | FL resident | 06/14/20 |
| 90,565 | Palm Beach | 90 | Female | No | | Yes | FL resident | 06/14/20 |
| 90,566 | Palm Beach | 85 | Male | Unknown | | | FL resident | 06/14/20 |
| 90,567 | Palm Beach | 36 | Female | No | | Unknown | FL resident | 06/15/20 |
| 90,568 | Palm Beach | 60 | Female | No | | Yes | FL resident | 06/15/20 |
| 90,569 | Palm Beach | 81 | Female | No | | Unknown | FL resident | 06/15/20 |
| 90,570 | Palm Beach | 26 | Female | No | | Unknown | FL resident | 06/15/20 |
| 90,571 | Palm Beach | 22 | Female | No | | Unknown | FL resident | 06/15/20 |
| 90,572 | Palm Beach | 23 | Male | No | | Yes | FL resident | 06/15/20 |
| 90,573 | Palm Beach | 45 | Male | Unknown | | Unknown | FL resident | 06/15/20 |
| 90,574 | Palm Beach | 20 | Male | No | | Yes | FL resident | 06/15/20 |
| 90,575 | Palm Beach | 34 | Male | No | | Yes | FL resident | 06/15/20 |
| 90,576 | Palm Beach | 68 | Female | No | | Yes | FL resident | 06/15/20 |
| 90,577 | Palm Beach | 33 | Male | No | | No | FL resident | 06/15/20 |
| 90,578 | Palm Beach | 72 | Male | No | | Unknown | FL resident | 06/15/20 |
| 90,579 | Palm Beach | 38 | Female | No | | Yes | FL resident | 06/15/20 |
| 90,580 | Palm Beach | 12 | Female | Unknown | | | FL resident | 06/15/20 |
| 90,581 | Palm Beach | 21 | Female | Unknown | | | FL resident | 06/15/20 |
| 90,582 | Palm Beach | 28 | Female | No | | Yes | FL resident | 06/15/20 |
| 90,583 | Palm Beach | 40 | Male | No | | No | FL resident | 06/15/20 |
| 90,584 | Palm Beach | 35 | Male | No | | No | FL resident | 06/15/20 |
| 90,585 | Palm Beach | 61 | Male | No | | No | FL resident | 06/15/20 |
| 90,586 | Palm Beach | 63 | Male | No | | No | FL resident | 06/15/20 |
| 90,587 | Palm Beach | 28 | Male | Unknown | | Unknown | FL resident | 06/15/20 |
| 90,588 | Palm Beach | 30 | Male | No | | Yes | FL resident | 06/15/20 |
| 90,589 | Palm Beach | 36 | Male | Unknown | | Unknown | FL resident | 06/15/20 |
| 90,590 | Palm Beach | 59 | Male | Unknown | | No | FL resident | 06/15/20 |
| 90,591 | Palm Beach | 14 | Female | Unknown | | No | FL resident | 06/15/20 |
| 90,592 | Palm Beach | 55 | Male | Unknown | | | FL resident | 06/15/20 |
| 90,593 | Palm Beach | 76 | Male | No | | Yes | FL resident | 06/15/20 |
| 90,594 | Palm Beach | 45 | Male | Unknown | | | FL resident | 06/15/20 |
| 90,595 | Palm Beach | 37 | Male | Unknown | | Yes | FL resident | 06/15/20 |
| 90,596 | Palm Beach | 21 | Female | Unknown | | | FL resident | 06/15/20 |
| 90,597 | Palm Beach | 51 | Male | No | | No | FL resident | 06/15/20 |
| 90,598 | Palm Beach | 22 | Female | No | | Yes | FL resident | 06/15/20 |
| 90,599 | Palm Beach | 35 | Male | No | | No | FL resident | 06/15/20 |
| 90,600 | Palm Beach | 41 | Female | No | | No | FL resident | 06/15/20 |
| 90,601 | Palm Beach | 34 | Female | Unknown | | | FL resident | 06/15/20 |
| 90,602 | Palm Beach | 18 | Male | No | | Unknown | FL resident | 06/15/20 |
| 90,603 | Palm Beach | 43 | Male | No | | No | FL resident | 06/15/20 |
| 90,604 | Palm Beach | 27 | Female | Unknown | | | FL resident | 06/15/20 |
| 90,605 | Palm Beach | 30 | Male | No | | Yes | FL resident | 06/15/20 |
| 90,606 | Palm Beach | 56 | Male | Unknown | | | FL resident | 06/15/20 |
| 90,607 | Palm Beach | 17 | Female | No | | Yes | FL resident | 06/15/20 |
| 90,608 | Palm Beach | 63 | Male | Unknown | | Unknown | FL resident | 06/15/20 |
| 90,609 | Palm Beach | 64 | Female | No | | Unknown | FL resident | 06/15/20 |
| 90,610 | Palm Beach | 66 | Male | No | | Unknown | FL resident | 06/15/20 |
| 90,611 | Palm Beach | 41 | Female | No | | No | FL resident | 06/15/20 |
| 90,612 | Palm Beach | 92 | Female | No | | Unknown | FL resident | 06/15/20 |
| 90,613 | Palm Beach | 69 | Male | No | | Yes | FL resident | 06/15/20 |
| 90,614 | Palm Beach | 35 | Male | No | | Yes | FL resident | 06/15/20 |
| 90,615 | Palm Beach | 46 | Female | No | | Yes | FL resident | 06/15/20 |
| 90,616 | Palm Beach | 65 | Female | No | | Unknown | FL resident | 06/15/20 |
| 90,617 | Palm Beach | 35 | Female | No | | Unknown | FL resident | 06/15/20 |
| 90,618 | Palm Beach | 58 | Male | No | | Unknown | FL resident | 06/15/20 |

Coronavirus: line list of cases

Data through Jun 23, 2020 verified as of Jun 24, 2020 at 09:25 AM

Data in this report are provisional and subject to change.

| Case | County | Age | Gender | Travel related | Travel detail | Contact with a confirmed case | Jurisdiction | Date case counted |
|--------|------------|-----|--------|----------------|---------------|-------------------------------|--------------|-------------------|
| 90,619 | Palm Beach | 23 | Male | Unknown | | Unknown | FL resident | 06/15/20 |
| 90,620 | Palm Beach | 8 | Female | No | | Yes | FL resident | 06/15/20 |
| 90,621 | Palm Beach | 35 | Male | No | | Yes | FL resident | 06/15/20 |
| 90,622 | Palm Beach | 3 | Female | No | | Yes | FL resident | 06/15/20 |
| 90,623 | Palm Beach | 59 | Male | Unknown | | Unknown | FL resident | 06/15/20 |
| 90,624 | Palm Beach | 17 | Male | No | | Yes | FL resident | 06/15/20 |
| 90,625 | Palm Beach | 41 | Male | Unknown | | | FL resident | 06/15/20 |
| 90,626 | Palm Beach | 34 | Female | No | | Yes | FL resident | 06/15/20 |
| 90,627 | Palm Beach | 32 | Male | No | | No | FL resident | 06/15/20 |
| 90,628 | Palm Beach | 56 | Male | Unknown | | | FL resident | 06/15/20 |
| 90,629 | Palm Beach | 30 | Male | Unknown | | | FL resident | 06/15/20 |
| 90,630 | Palm Beach | 17 | Male | Unknown | | Unknown | FL resident | 06/15/20 |
| 90,631 | Palm Beach | 42 | Male | Unknown | | Unknown | FL resident | 06/15/20 |
| 90,632 | Palm Beach | 62 | Male | Unknown | | Yes | FL resident | 06/15/20 |
| 90,633 | Palm Beach | 35 | Female | No | | Unknown | FL resident | 06/15/20 |
| 90,634 | Palm Beach | 67 | Male | No | | Yes | FL resident | 06/15/20 |
| 90,635 | Palm Beach | 42 | Male | Unknown | | | FL resident | 06/15/20 |
| 90,636 | Palm Beach | 80 | Female | No | | Unknown | FL resident | 06/15/20 |
| 90,637 | Palm Beach | 26 | Female | Unknown | | Unknown | FL resident | 06/15/20 |
| 90,638 | Palm Beach | 24 | Male | No | | Unknown | FL resident | 06/15/20 |
| 90,639 | Palm Beach | 52 | Female | Unknown | | No | FL resident | 06/15/20 |
| 90,640 | Palm Beach | 52 | Female | No | | Unknown | FL resident | 06/15/20 |
| 90,641 | Palm Beach | 18 | Female | No | | No | FL resident | 06/15/20 |
| 90,642 | Palm Beach | 61 | Female | Unknown | | | FL resident | 06/15/20 |
| 90,643 | Palm Beach | 25 | Female | No | | Yes | FL resident | 06/15/20 |
| 90,644 | Palm Beach | 80 | Male | No | | No | FL resident | 06/15/20 |
| 90,645 | Palm Beach | 54 | Male | No | | Yes | FL resident | 06/15/20 |
| 90,646 | Palm Beach | | Female | Unknown | | Unknown | FL resident | 06/15/20 |
| 90,647 | Palm Beach | 71 | Male | No | | Yes | FL resident | 06/15/20 |
| 90,648 | Palm Beach | 23 | Male | No | | Yes | FL resident | 06/15/20 |
| 90,649 | Palm Beach | 3 | Female | Unknown | | No | FL resident | 06/15/20 |
| 90,650 | Palm Beach | 18 | Male | No | | Unknown | FL resident | 06/15/20 |
| 90,651 | Palm Beach | 59 | Male | No | | | FL resident | 06/15/20 |
| 90,652 | Palm Beach | 33 | Female | No | | Yes | FL resident | 06/15/20 |
| 90,653 | Palm Beach | 52 | Male | No | | Yes | FL resident | 06/15/20 |
| 90,654 | Palm Beach | 39 | Female | No | | Yes | FL resident | 06/15/20 |
| 90,655 | Palm Beach | 48 | Female | No | | Yes | FL resident | 06/15/20 |
| 90,656 | Palm Beach | 28 | Male | Unknown | | Unknown | FL resident | 06/15/20 |
| 90,657 | Palm Beach | 54 | Female | No | | No | FL resident | 06/15/20 |
| 90,658 | Palm Beach | 39 | Male | Unknown | | | FL resident | 06/15/20 |
| 90,659 | Palm Beach | 62 | Female | No | | Unknown | FL resident | 06/15/20 |
| 90,660 | Palm Beach | 27 | Male | No | | Yes | FL resident | 06/15/20 |
| 90,661 | Palm Beach | 16 | Male | Unknown | | | FL resident | 06/15/20 |
| 90,662 | Palm Beach | 64 | Male | Unknown | | Unknown | FL resident | 06/15/20 |
| 90,663 | Palm Beach | 33 | Male | No | | Yes | FL resident | 06/15/20 |
| 90,664 | Palm Beach | 32 | Female | Unknown | | | FL resident | 06/15/20 |
| 90,665 | Palm Beach | 34 | Male | No | | Yes | FL resident | 06/15/20 |
| 90,666 | Palm Beach | 37 | Male | Unknown | | Unknown | FL resident | 06/15/20 |
| 90,667 | Palm Beach | 2 | Female | No | | Yes | FL resident | 06/15/20 |
| 90,668 | Palm Beach | 11 | Female | No | | Yes | FL resident | 06/15/20 |
| 90,669 | Palm Beach | 39 | Male | Unknown | | | FL resident | 06/15/20 |
| 90,670 | Palm Beach | 40 | Female | Unknown | | Unknown | FL resident | 06/15/20 |
| 90,671 | Palm Beach | 90 | Female | No | | Yes | FL resident | 06/15/20 |
| 90,672 | Palm Beach | 46 | Female | Unknown | | Unknown | FL resident | 06/15/20 |
| 90,673 | Palm Beach | 21 | Female | Unknown | | | FL resident | 06/15/20 |
| 90,674 | Palm Beach | 60 | Female | Unknown | | Unknown | FL resident | 06/15/20 |
| 90,675 | Palm Beach | 33 | Female | No | | No | FL resident | 06/15/20 |
| 90,676 | Palm Beach | 80 | Male | Unknown | | | FL resident | 06/15/20 |
| 90,677 | Palm Beach | 42 | Male | No | | Yes | FL resident | 06/15/20 |
| 90,678 | Palm Beach | 43 | Female | No | | Yes | FL resident | 06/15/20 |
| 90,679 | Palm Beach | 14 | Female | No | | Yes | FL resident | 06/15/20 |
| 90,680 | Palm Beach | 63 | Female | No | | Yes | FL resident | 06/15/20 |

Coronavirus: line list of cases

Data through Jun 23, 2020 verified as of Jun 24, 2020 at 09:25 AM

Data in this report are provisional and subject to change.

| Case | County | Age | Gender | Travel related | Travel detail | Contact with a confirmed case | Jurisdiction | Date case counted |
|--------|------------|-----|--------|----------------|---------------|-------------------------------|--------------|-------------------|
| 90,681 | Palm Beach | 18 | Male | No | | | FL resident | 06/15/20 |
| 90,682 | Palm Beach | 16 | Male | No | | Yes | FL resident | 06/15/20 |
| 90,683 | Palm Beach | 76 | Female | Unknown | | | FL resident | 06/15/20 |
| 90,684 | Palm Beach | 87 | Female | No | | Yes | FL resident | 06/15/20 |
| 90,685 | Palm Beach | 51 | Female | No | | No | FL resident | 06/15/20 |
| 90,686 | Palm Beach | 25 | Female | No | | Unknown | FL resident | 06/15/20 |
| 90,687 | Palm Beach | 61 | Female | Unknown | | Unknown | FL resident | 06/15/20 |
| 90,688 | Palm Beach | 14 | Female | No | | Unknown | FL resident | 06/15/20 |
| 90,689 | Palm Beach | 22 | Male | No | | Unknown | FL resident | 06/15/20 |
| 90,690 | Palm Beach | 62 | Female | No | | | FL resident | 06/15/20 |
| 90,691 | Palm Beach | 87 | Female | No | | Unknown | FL resident | 06/15/20 |
| 90,692 | Palm Beach | 40 | Male | No | | No | FL resident | 06/15/20 |
| 90,693 | Palm Beach | 37 | Female | No | | Yes | FL resident | 06/15/20 |
| 90,694 | Palm Beach | 39 | Female | No | | Yes | FL resident | 06/15/20 |
| 90,695 | Palm Beach | 22 | Male | Unknown | | | FL resident | 06/15/20 |
| 90,696 | Palm Beach | 24 | Male | No | | No | FL resident | 06/15/20 |
| 90,697 | Palm Beach | 51 | Male | No | | Yes | FL resident | 06/15/20 |
| 90,698 | Palm Beach | 37 | Male | Unknown | | Unknown | FL resident | 06/15/20 |
| 90,699 | Palm Beach | 62 | Male | Unknown | | | FL resident | 06/15/20 |
| 90,700 | Palm Beach | 53 | Male | No | | Yes | FL resident | 06/15/20 |
| 90,701 | Palm Beach | 51 | Male | Unknown | | Unknown | FL resident | 06/15/20 |
| 90,702 | Palm Beach | 37 | Female | No | | Yes | FL resident | 06/15/20 |
| 90,703 | Palm Beach | 23 | Male | No | | Yes | FL resident | 06/15/20 |
| 90,704 | Palm Beach | 34 | Female | No | | Yes | FL resident | 06/15/20 |
| 90,705 | Palm Beach | 65 | Female | Unknown | | | FL resident | 06/15/20 |
| 90,706 | Palm Beach | 79 | Male | No | | Unknown | FL resident | 06/15/20 |
| 90,707 | Palm Beach | 38 | Female | No | | Unknown | FL resident | 06/15/20 |
| 90,708 | Palm Beach | 25 | Male | No | | Yes | FL resident | 06/15/20 |
| 90,709 | Palm Beach | 21 | Male | No | | No | FL resident | 06/15/20 |
| 90,710 | Palm Beach | 42 | Male | Unknown | | Unknown | FL resident | 06/15/20 |
| 90,711 | Palm Beach | 36 | Male | No | | No | FL resident | 06/15/20 |
| 90,712 | Palm Beach | 30 | Male | Unknown | | No | FL resident | 06/15/20 |
| 90,713 | Palm Beach | 34 | Female | No | | Yes | FL resident | 06/15/20 |
| 90,714 | Palm Beach | 53 | Female | No | | Yes | FL resident | 06/15/20 |
| 90,715 | Palm Beach | 34 | Female | No | | No | FL resident | 06/15/20 |
| 90,716 | Palm Beach | 49 | Female | No | | No | FL resident | 06/15/20 |
| 90,717 | Palm Beach | 36 | Female | Unknown | | | FL resident | 06/15/20 |
| 90,718 | Palm Beach | 18 | Male | No | | No | FL resident | 06/15/20 |
| 90,719 | Palm Beach | 25 | Female | No | | No | FL resident | 06/15/20 |
| 90,720 | Palm Beach | 50 | Male | Unknown | | No | FL resident | 06/15/20 |
| 90,721 | Palm Beach | 43 | Male | No | | Unknown | FL resident | 06/15/20 |
| 90,722 | Palm Beach | 79 | Male | Unknown | | Unknown | FL resident | 06/15/20 |
| 90,723 | Palm Beach | 70 | Female | Unknown | | Unknown | FL resident | 06/15/20 |
| 90,724 | Palm Beach | 16 | Female | No | | Yes | FL resident | 06/15/20 |
| 90,725 | Palm Beach | 41 | Female | No | | No | FL resident | 06/15/20 |
| 90,726 | Palm Beach | 24 | Male | Unknown | | | FL resident | 06/15/20 |
| 90,727 | Palm Beach | 34 | Male | Unknown | | | FL resident | 06/15/20 |
| 90,728 | Palm Beach | 33 | Male | No | | No | FL resident | 06/15/20 |
| 90,729 | Palm Beach | 60 | Female | No | | Yes | FL resident | 06/15/20 |
| 90,730 | Palm Beach | 19 | Male | No | | No | FL resident | 06/15/20 |
| 90,731 | Palm Beach | 36 | Female | No | | Yes | FL resident | 06/15/20 |
| 90,732 | Palm Beach | 30 | Male | No | | No | FL resident | 06/15/20 |
| 90,733 | Palm Beach | 37 | Female | Unknown | | No | FL resident | 06/15/20 |
| 90,734 | Palm Beach | 39 | Male | No | | Yes | FL resident | 06/15/20 |
| 90,735 | Palm Beach | 27 | Female | No | | Yes | FL resident | 06/15/20 |
| 90,736 | Palm Beach | 2 | Female | No | | Yes | FL resident | 06/15/20 |
| 90,737 | Palm Beach | 66 | Female | No | | Yes | FL resident | 06/15/20 |
| 90,738 | Palm Beach | 31 | Female | No | | No | FL resident | 06/15/20 |
| 90,739 | Palm Beach | 51 | Male | Unknown | | | FL resident | 06/15/20 |
| 90,740 | Palm Beach | 29 | Female | No | | No | FL resident | 06/15/20 |
| 90,741 | Palm Beach | 38 | Male | No | | Yes | FL resident | 06/15/20 |
| 90,742 | Palm Beach | 81 | Female | No | | Yes | FL resident | 06/15/20 |

Coronavirus: line list of cases

Data through Jun 23, 2020 verified as of Jun 24, 2020 at 09:25 AM

Data in this report are provisional and subject to change.

| Case | County | Age | Gender | Travel related | Travel detail | Contact with a confirmed case | Jurisdiction | Date case counted |
|--------|------------|-----|---------|----------------|---------------|-------------------------------|--------------|-------------------|
| 90,743 | Palm Beach | 45 | Female | No | | Unknown | FL resident | 06/15/20 |
| 90,744 | Palm Beach | 56 | Female | No | | Unknown | FL resident | 06/15/20 |
| 90,745 | Palm Beach | 82 | Female | No | | Yes | FL resident | 06/15/20 |
| 90,746 | Palm Beach | 77 | Female | No | | Yes | FL resident | 06/15/20 |
| 90,747 | Palm Beach | 80 | Male | No | | Yes | FL resident | 06/15/20 |
| 90,748 | Palm Beach | 85 | Female | No | | Yes | FL resident | 06/15/20 |
| 90,749 | Palm Beach | 91 | Male | No | | Yes | FL resident | 06/15/20 |
| 90,750 | Palm Beach | 83 | Female | No | | Yes | FL resident | 06/15/20 |
| 90,751 | Palm Beach | 71 | Female | No | | Yes | FL resident | 06/15/20 |
| 90,752 | Palm Beach | 84 | Female | No | | Yes | FL resident | 06/15/20 |
| 90,753 | Palm Beach | 81 | Male | No | | Unknown | FL resident | 06/15/20 |
| 90,754 | Palm Beach | 61 | Male | Unknown | | | FL resident | 06/15/20 |
| 90,755 | Palm Beach | 24 | Male | No | | Yes | FL resident | 06/15/20 |
| 90,756 | Palm Beach | 37 | Male | No | | Unknown | FL resident | 06/15/20 |
| 90,757 | Palm Beach | 53 | Male | No | | Yes | FL resident | 06/15/20 |
| 90,758 | Palm Beach | 47 | Male | No | | Yes | FL resident | 06/15/20 |
| 90,759 | Palm Beach | 35 | Male | Unknown | | Yes | FL resident | 06/15/20 |
| 90,760 | Palm Beach | 32 | Male | No | | Unknown | FL resident | 06/15/20 |
| 90,761 | Palm Beach | 58 | Female | Unknown | | Yes | FL resident | 06/15/20 |
| 90,762 | Palm Beach | 23 | Female | No | | No | FL resident | 06/15/20 |
| 90,763 | Palm Beach | 45 | Female | No | | Yes | FL resident | 06/15/20 |
| 90,764 | Palm Beach | 27 | Female | No | | Yes | FL resident | 06/15/20 |
| 90,765 | Palm Beach | 47 | Female | No | | Yes | FL resident | 06/15/20 |
| 90,766 | Palm Beach | 5 | Male | Unknown | | | FL resident | 06/15/20 |
| 90,767 | Palm Beach | 18 | Male | No | | Yes | FL resident | 06/15/20 |
| 90,768 | Palm Beach | 19 | Male | Unknown | | | FL resident | 06/15/20 |
| 90,769 | Palm Beach | 21 | Male | Unknown | | | FL resident | 06/15/20 |
| 90,770 | Palm Beach | 20 | Female | No | | Unknown | FL resident | 06/15/20 |
| 90,771 | Palm Beach | 44 | Female | No | | Unknown | FL resident | 06/15/20 |
| 90,772 | Palm Beach | 23 | Male | Unknown | | | FL resident | 06/15/20 |
| 90,773 | Palm Beach | 32 | Unknown | No | | No | FL resident | 06/15/20 |
| 90,774 | Palm Beach | 31 | Female | No | | Yes | FL resident | 06/15/20 |
| 90,775 | Palm Beach | 29 | Female | Unknown | | Unknown | FL resident | 06/15/20 |
| 90,776 | Palm Beach | 29 | Female | No | | Unknown | FL resident | 06/15/20 |
| 90,777 | Palm Beach | 30 | Female | Unknown | | | FL resident | 06/15/20 |
| 90,778 | Palm Beach | 54 | Male | Unknown | | | FL resident | 06/15/20 |
| 90,779 | Palm Beach | 19 | Male | No | | Yes | FL resident | 06/15/20 |
| 90,780 | Palm Beach | 45 | Male | Yes | NC | Yes | FL resident | 06/15/20 |
| 90,781 | Palm Beach | 3 | Male | Unknown | | | FL resident | 06/15/20 |
| 90,782 | Palm Beach | 9 | Male | No | | Yes | FL resident | 06/15/20 |
| 90,783 | Palm Beach | 37 | Male | No | | Unknown | FL resident | 06/15/20 |
| 90,784 | Palm Beach | 13 | Male | Unknown | | | FL resident | 06/15/20 |
| 90,785 | Palm Beach | 31 | Female | No | | Yes | FL resident | 06/15/20 |
| 90,786 | Palm Beach | 19 | Male | No | | Yes | FL resident | 06/15/20 |
| 90,787 | Palm Beach | 28 | Female | No | | Yes | FL resident | 06/15/20 |
| 90,788 | Palm Beach | 29 | Male | No | | Yes | FL resident | 06/15/20 |
| 90,789 | Palm Beach | 35 | Female | No | | Yes | FL resident | 06/15/20 |
| 90,790 | Palm Beach | 34 | Male | No | | No | FL resident | 06/15/20 |
| 90,791 | Palm Beach | 58 | Female | No | | No | FL resident | 06/15/20 |
| 90,792 | Palm Beach | 39 | Male | No | | No | FL resident | 06/15/20 |
| 90,793 | Palm Beach | 35 | Female | No | | Unknown | FL resident | 06/15/20 |
| 90,794 | Palm Beach | 53 | Male | No | | No | FL resident | 06/15/20 |
| 90,795 | Palm Beach | 17 | Male | No | | Unknown | FL resident | 06/15/20 |
| 90,796 | Palm Beach | 48 | Female | No | | No | FL resident | 06/15/20 |
| 90,797 | Palm Beach | 21 | Male | Unknown | | Unknown | FL resident | 06/15/20 |
| 90,798 | Palm Beach | 53 | Male | No | | Yes | FL resident | 06/15/20 |
| 90,799 | Palm Beach | 17 | Male | No | | Yes | FL resident | 06/15/20 |
| 90,800 | Palm Beach | 34 | Female | No | | No | FL resident | 06/15/20 |
| 90,801 | Palm Beach | 38 | Male | Unknown | | Yes | FL resident | 06/15/20 |
| 90,802 | Palm Beach | 14 | Male | No | | Yes | FL resident | 06/15/20 |
| 90,803 | Palm Beach | 40 | Female | No | | Yes | FL resident | 06/15/20 |
| 90,804 | Palm Beach | 52 | Female | No | | Unknown | FL resident | 06/15/20 |

Coronavirus: line list of cases

Data through Jun 23, 2020 verified as of Jun 24, 2020 at 09:25 AM

Data in this report are provisional and subject to change.

| Case | County | Age | Gender | Travel related | Travel detail | Contact with a confirmed case | Jurisdiction | Date case counted |
|--------|------------|-----|--------|----------------|---------------|-------------------------------|--------------|-------------------|
| 90,805 | Palm Beach | 39 | Male | No | | Yes | FL resident | 06/15/20 |
| 90,806 | Palm Beach | 36 | Male | No | | No | FL resident | 06/15/20 |
| 90,807 | Palm Beach | 30 | Male | No | | Yes | FL resident | 06/15/20 |
| 90,808 | Palm Beach | 20 | Female | Unknown | | | FL resident | 06/15/20 |
| 90,809 | Palm Beach | 31 | Female | No | | No | FL resident | 06/15/20 |
| 90,810 | Palm Beach | 53 | Female | No | | Yes | FL resident | 06/15/20 |
| 90,811 | Palm Beach | 45 | Male | No | | No | FL resident | 06/15/20 |
| 90,812 | Palm Beach | 7 | Male | Unknown | | | FL resident | 06/15/20 |
| 90,813 | Palm Beach | 38 | Male | No | | No | FL resident | 06/15/20 |
| 90,814 | Palm Beach | 21 | Female | No | | No | FL resident | 06/15/20 |
| 90,815 | Palm Beach | 51 | Male | No | | No | FL resident | 06/15/20 |
| 90,816 | Palm Beach | 35 | Female | No | | No | FL resident | 06/15/20 |
| 90,817 | Palm Beach | 69 | Female | Unknown | | Unknown | FL resident | 06/15/20 |
| 90,818 | Palm Beach | 22 | Male | No | | No | FL resident | 06/15/20 |
| 90,819 | Palm Beach | 59 | Female | Unknown | | | FL resident | 06/15/20 |
| 90,820 | Palm Beach | 54 | Male | Unknown | | | FL resident | 06/15/20 |
| 90,821 | Palm Beach | 50 | Female | No | | Yes | FL resident | 06/15/20 |
| 90,822 | Palm Beach | 50 | Female | No | | No | FL resident | 06/16/20 |
| 90,823 | Palm Beach | 48 | Male | No | | Yes | FL resident | 06/16/20 |
| 90,824 | Palm Beach | 36 | Male | No | | Yes | FL resident | 06/16/20 |
| 90,825 | Palm Beach | 42 | Male | No | | No | FL resident | 06/16/20 |
| 90,826 | Palm Beach | 38 | Female | No | | Yes | FL resident | 06/16/20 |
| 90,827 | Palm Beach | 28 | Male | No | | Yes | FL resident | 06/16/20 |
| 90,828 | Palm Beach | 33 | Female | No | | Yes | FL resident | 06/16/20 |
| 90,829 | Palm Beach | 0 | Male | No | | No | FL resident | 06/16/20 |
| 90,830 | Palm Beach | 77 | Female | No | | Yes | FL resident | 06/16/20 |
| 90,831 | Palm Beach | 27 | Male | No | | Yes | FL resident | 06/16/20 |
| 90,832 | Palm Beach | 67 | Male | No | | Yes | FL resident | 06/16/20 |
| 90,833 | Palm Beach | 16 | Male | No | | Unknown | FL resident | 06/16/20 |
| 90,834 | Palm Beach | 24 | Female | No | | Unknown | FL resident | 06/16/20 |
| 90,835 | Palm Beach | 43 | Female | No | | Yes | FL resident | 06/16/20 |
| 90,836 | Palm Beach | 93 | Female | No | | Unknown | FL resident | 06/16/20 |
| 90,837 | Palm Beach | 55 | Female | No | | Unknown | FL resident | 06/16/20 |
| 90,838 | Palm Beach | 51 | Female | Unknown | | | FL resident | 06/16/20 |
| 90,839 | Palm Beach | 26 | Male | No | | Yes | FL resident | 06/16/20 |
| 90,840 | Palm Beach | 54 | Male | Unknown | | No | FL resident | 06/16/20 |
| 90,841 | Palm Beach | 26 | Male | No | | Yes | FL resident | 06/16/20 |
| 90,842 | Palm Beach | 24 | Female | No | | Yes | FL resident | 06/16/20 |
| 90,843 | Palm Beach | 44 | Male | No | | No | FL resident | 06/16/20 |
| 90,844 | Palm Beach | 60 | Female | No | | Yes | FL resident | 06/16/20 |
| 90,845 | Palm Beach | 71 | Male | Unknown | | | FL resident | 06/16/20 |
| 90,846 | Palm Beach | 72 | Female | Unknown | | | FL resident | 06/16/20 |
| 90,847 | Palm Beach | 32 | Male | Unknown | | | FL resident | 06/16/20 |
| 90,848 | Palm Beach | 38 | Male | Unknown | | | FL resident | 06/16/20 |
| 90,849 | Palm Beach | 23 | Female | No | | Yes | FL resident | 06/16/20 |
| 90,850 | Palm Beach | 74 | Female | Unknown | | Unknown | FL resident | 06/16/20 |
| 90,851 | Palm Beach | 60 | Male | No | | No | FL resident | 06/16/20 |
| 90,852 | Palm Beach | 55 | Female | Unknown | | Unknown | FL resident | 06/16/20 |
| 90,853 | Palm Beach | 58 | Male | No | | No | FL resident | 06/16/20 |
| 90,854 | Palm Beach | 81 | Female | Unknown | | | FL resident | 06/16/20 |
| 90,855 | Palm Beach | 64 | Male | No | | No | FL resident | 06/16/20 |
| 90,856 | Palm Beach | 21 | Female | No | | Yes | FL resident | 06/16/20 |
| 90,857 | Palm Beach | 43 | Male | No | | Unknown | FL resident | 06/16/20 |
| 90,858 | Palm Beach | 43 | Female | No | | No | FL resident | 06/16/20 |
| 90,859 | Palm Beach | 46 | Male | Unknown | | | FL resident | 06/16/20 |
| 90,860 | Palm Beach | 82 | Male | No | | No | FL resident | 06/16/20 |
| 90,861 | Palm Beach | 40 | Male | Unknown | | No | FL resident | 06/16/20 |
| 90,862 | Palm Beach | 54 | Female | No | | Yes | FL resident | 06/16/20 |
| 90,863 | Palm Beach | 23 | Male | No | | No | FL resident | 06/16/20 |
| 90,864 | Palm Beach | 60 | Male | No | | Yes | FL resident | 06/16/20 |
| 90,865 | Palm Beach | 57 | Male | Yes | FL; NC | Yes | FL resident | 06/16/20 |
| 90,866 | Palm Beach | 42 | Male | No | | Yes | FL resident | 06/16/20 |

Coronavirus: line list of cases

Data through Jun 23, 2020 verified as of Jun 24, 2020 at 09:25 AM

Data in this report are provisional and subject to change.

| Case | County | Age | Gender | Travel related | Travel detail | Contact with a confirmed case | Jurisdiction | Date case counted |
|--------|------------|-----|--------|----------------|---------------|-------------------------------|--------------|-------------------|
| 90,867 | Palm Beach | 51 | Female | Unknown | | | FL resident | 06/16/20 |
| 90,868 | Palm Beach | 76 | Male | No | | Unknown | FL resident | 06/16/20 |
| 90,869 | Palm Beach | 54 | Male | Unknown | | | FL resident | 06/16/20 |
| 90,870 | Palm Beach | 29 | Male | No | | No | FL resident | 06/16/20 |
| 90,871 | Palm Beach | 28 | Male | Unknown | | | FL resident | 06/16/20 |
| 90,872 | Palm Beach | 51 | Male | Unknown | | | FL resident | 06/16/20 |
| 90,873 | Palm Beach | 35 | Female | No | | Yes | FL resident | 06/16/20 |
| 90,874 | Palm Beach | 24 | Female | Unknown | | | FL resident | 06/16/20 |
| 90,875 | Palm Beach | 35 | Male | No | | Yes | FL resident | 06/16/20 |
| 90,876 | Palm Beach | 0 | Male | Unknown | | Yes | FL resident | 06/16/20 |
| 90,877 | Palm Beach | 21 | Male | No | | No | FL resident | 06/16/20 |
| 90,878 | Palm Beach | 24 | Female | No | | Unknown | FL resident | 06/16/20 |
| 90,879 | Palm Beach | 30 | Female | No | | Yes | FL resident | 06/16/20 |
| 90,880 | Palm Beach | 37 | Female | Unknown | | Unknown | FL resident | 06/16/20 |
| 90,881 | Palm Beach | 80 | Female | Unknown | | Yes | FL resident | 06/16/20 |
| 90,882 | Palm Beach | 47 | Female | No | | Yes | FL resident | 06/16/20 |
| 90,883 | Palm Beach | 16 | Male | No | | Yes | FL resident | 06/16/20 |
| 90,884 | Palm Beach | 44 | Female | Unknown | | | FL resident | 06/16/20 |
| 90,885 | Palm Beach | 73 | Female | Unknown | | | FL resident | 06/16/20 |
| 90,886 | Palm Beach | 65 | Female | No | | Unknown | FL resident | 06/16/20 |
| 90,887 | Palm Beach | 58 | Female | No | | Yes | FL resident | 06/16/20 |
| 90,888 | Palm Beach | 54 | Male | No | | Yes | FL resident | 06/16/20 |
| 90,889 | Palm Beach | 55 | Male | No | | Yes | FL resident | 06/16/20 |
| 90,890 | Palm Beach | 18 | Male | No | | Yes | FL resident | 06/16/20 |
| 90,891 | Palm Beach | 52 | Male | Unknown | | | FL resident | 06/16/20 |
| 90,892 | Palm Beach | 16 | Female | No | | Yes | FL resident | 06/16/20 |
| 90,893 | Palm Beach | 23 | Female | No | | Yes | FL resident | 06/16/20 |
| 90,894 | Palm Beach | 21 | Female | No | | Yes | FL resident | 06/16/20 |
| 90,895 | Palm Beach | 21 | Male | Unknown | | Yes | FL resident | 06/16/20 |
| 90,896 | Palm Beach | 43 | Male | No | | Yes | FL resident | 06/16/20 |
| 90,897 | Palm Beach | 24 | Male | No | | Yes | FL resident | 06/16/20 |
| 90,898 | Palm Beach | 13 | Female | No | | Yes | FL resident | 06/16/20 |
| 90,899 | Palm Beach | 39 | Male | Unknown | | | FL resident | 06/16/20 |
| 90,900 | Palm Beach | 64 | Female | No | | Yes | FL resident | 06/16/20 |
| 90,901 | Palm Beach | 31 | Female | No | | Yes | FL resident | 06/16/20 |
| 90,902 | Palm Beach | 45 | Female | Unknown | | | FL resident | 06/16/20 |
| 90,903 | Palm Beach | 64 | Female | No | | Yes | FL resident | 06/16/20 |
| 90,904 | Palm Beach | 67 | Male | No | | Yes | FL resident | 06/16/20 |
| 90,905 | Palm Beach | 19 | Female | No | | No | FL resident | 06/16/20 |
| 90,906 | Palm Beach | 25 | Male | No | | Unknown | FL resident | 06/16/20 |
| 90,907 | Palm Beach | 29 | Male | Unknown | | | FL resident | 06/16/20 |
| 90,908 | Palm Beach | 20 | Male | Unknown | | | FL resident | 06/16/20 |
| 90,909 | Palm Beach | 51 | Male | No | | No | FL resident | 06/16/20 |
| 90,910 | Palm Beach | 24 | Male | No | | No | FL resident | 06/16/20 |
| 90,911 | Palm Beach | 20 | Female | No | | Unknown | FL resident | 06/16/20 |
| 90,912 | Palm Beach | 38 | Male | No | | Yes | FL resident | 06/16/20 |
| 90,913 | Palm Beach | 34 | Female | Unknown | | | FL resident | 06/16/20 |
| 90,914 | Palm Beach | 38 | Male | No | | Yes | FL resident | 06/16/20 |
| 90,915 | Palm Beach | 42 | Female | No | | Yes | FL resident | 06/16/20 |
| 90,916 | Palm Beach | 30 | Male | No | | Yes | FL resident | 06/16/20 |
| 90,917 | Palm Beach | 32 | Male | No | | Unknown | FL resident | 06/16/20 |
| 90,918 | Palm Beach | 45 | Female | Unknown | | | FL resident | 06/16/20 |
| 90,919 | Palm Beach | 47 | Male | No | | Unknown | FL resident | 06/16/20 |
| 90,920 | Palm Beach | 59 | Female | Unknown | | | FL resident | 06/16/20 |
| 90,921 | Palm Beach | 19 | Male | No | | Unknown | FL resident | 06/16/20 |
| 90,922 | Palm Beach | 59 | Female | Unknown | | | FL resident | 06/16/20 |
| 90,923 | Palm Beach | 39 | Female | No | | Unknown | FL resident | 06/16/20 |
| 90,924 | Palm Beach | 19 | Female | No | | Yes | FL resident | 06/16/20 |
| 90,925 | Palm Beach | 54 | Male | No | | Yes | FL resident | 06/16/20 |
| 90,926 | Palm Beach | 52 | Female | No | | Unknown | FL resident | 06/16/20 |
| 90,927 | Palm Beach | 15 | Female | Unknown | | Yes | FL resident | 06/16/20 |
| 90,928 | Palm Beach | 65 | Male | Unknown | | Unknown | FL resident | 06/16/20 |

Coronavirus: line list of cases

Data through Jun 23, 2020 verified as of Jun 24, 2020 at 09:25 AM

Data in this report are provisional and subject to change.

| Case | County | Age | Gender | Travel related | Travel detail | Contact with a confirmed case | Jurisdiction | Date case counted |
|--------|------------|-----|--------|----------------|-----------------|-------------------------------|--------------|-------------------|
| 90,929 | Palm Beach | 74 | Male | Unknown | | Unknown | FL resident | 06/16/20 |
| 90,930 | Palm Beach | 20 | Male | No | | No | FL resident | 06/16/20 |
| 90,931 | Palm Beach | 32 | Female | No | | Yes | FL resident | 06/16/20 |
| 90,932 | Palm Beach | 58 | Male | No | | Unknown | FL resident | 06/16/20 |
| 90,933 | Palm Beach | 41 | Male | Unknown | | | FL resident | 06/16/20 |
| 90,934 | Palm Beach | 41 | Male | Unknown | | | FL resident | 06/16/20 |
| 90,935 | Palm Beach | 70 | Male | No | | Yes | FL resident | 06/16/20 |
| 90,936 | Palm Beach | 53 | Male | Unknown | | | FL resident | 06/16/20 |
| 90,937 | Palm Beach | 24 | Female | Unknown | | | FL resident | 06/16/20 |
| 90,938 | Palm Beach | 36 | Male | Unknown | | | FL resident | 06/16/20 |
| 90,939 | Palm Beach | 19 | Female | Unknown | | Unknown | FL resident | 06/16/20 |
| 90,940 | Palm Beach | 35 | Female | No | | Yes | FL resident | 06/16/20 |
| 90,941 | Palm Beach | 27 | Female | No | | No | FL resident | 06/16/20 |
| 90,942 | Palm Beach | 28 | Female | No | | Unknown | FL resident | 06/16/20 |
| 90,943 | Palm Beach | 39 | Male | Unknown | | Unknown | FL resident | 06/16/20 |
| 90,944 | Palm Beach | 24 | Female | Unknown | | | FL resident | 06/16/20 |
| 90,945 | Palm Beach | 47 | Female | Unknown | | | FL resident | 06/16/20 |
| 90,946 | Palm Beach | 21 | Male | No | | Yes | FL resident | 06/16/20 |
| 90,947 | Palm Beach | 26 | Female | No | | Unknown | FL resident | 06/16/20 |
| 90,948 | Palm Beach | 26 | Female | Unknown | | | FL resident | 06/16/20 |
| 90,949 | Palm Beach | 39 | Female | No | | No | FL resident | 06/16/20 |
| 90,950 | Palm Beach | 30 | Female | Unknown | | Unknown | FL resident | 06/16/20 |
| 90,951 | Palm Beach | 61 | Male | No | | | FL resident | 06/16/20 |
| 90,952 | Palm Beach | 45 | Female | Unknown | | | FL resident | 06/16/20 |
| 90,953 | Palm Beach | 27 | Male | No | | Yes | FL resident | 06/16/20 |
| 90,954 | Palm Beach | 30 | Male | No | | Yes | FL resident | 06/16/20 |
| 90,955 | Palm Beach | 24 | Female | No | | Unknown | FL resident | 06/16/20 |
| 90,956 | Palm Beach | 31 | Female | Yes | UNKNOWN COUNTRY | Unknown | FL resident | 06/16/20 |
| 90,957 | Palm Beach | 21 | Male | No | | No | FL resident | 06/16/20 |
| 90,958 | Palm Beach | 35 | Male | Unknown | | Unknown | FL resident | 06/16/20 |
| 90,959 | Palm Beach | 24 | Male | No | | No | FL resident | 06/16/20 |
| 90,960 | Palm Beach | 52 | Male | Unknown | | Unknown | FL resident | 06/16/20 |
| 90,961 | Palm Beach | 20 | Female | No | | No | FL resident | 06/16/20 |
| 90,962 | Palm Beach | 33 | Male | No | | | FL resident | 06/16/20 |
| 90,963 | Palm Beach | 56 | Male | No | | Yes | FL resident | 06/16/20 |
| 90,964 | Palm Beach | 5 | Female | Unknown | | | FL resident | 06/16/20 |
| 90,965 | Palm Beach | 56 | Female | No | | Yes | FL resident | 06/16/20 |
| 90,966 | Palm Beach | 53 | Male | Unknown | | | FL resident | 06/16/20 |
| 90,967 | Palm Beach | 82 | Female | No | | Unknown | FL resident | 06/16/20 |
| 90,968 | Palm Beach | 23 | Male | No | | Yes | FL resident | 06/16/20 |
| 90,969 | Palm Beach | 90 | Female | No | | Unknown | FL resident | 06/16/20 |
| 90,970 | Palm Beach | 37 | Male | Unknown | | Yes | FL resident | 06/16/20 |
| 90,971 | Palm Beach | 21 | Female | Unknown | | | FL resident | 06/16/20 |
| 90,972 | Palm Beach | 67 | Female | Unknown | | Unknown | FL resident | 06/16/20 |
| 90,973 | Palm Beach | 58 | Male | No | | No | FL resident | 06/16/20 |
| 90,974 | Palm Beach | 49 | Male | No | | Yes | FL resident | 06/16/20 |
| 90,975 | Palm Beach | 24 | Male | Unknown | | | FL resident | 06/16/20 |
| 90,976 | Palm Beach | 66 | Female | Unknown | | | FL resident | 06/16/20 |
| 90,977 | Palm Beach | 84 | Female | No | | Yes | FL resident | 06/16/20 |
| 90,978 | Palm Beach | 71 | Male | Unknown | | | FL resident | 06/16/20 |
| 90,979 | Palm Beach | 86 | Male | No | | Yes | FL resident | 06/16/20 |
| 90,980 | Palm Beach | 40 | Female | No | | Unknown | FL resident | 06/16/20 |
| 90,981 | Palm Beach | 64 | Female | Unknown | | Unknown | FL resident | 06/16/20 |
| 90,982 | Palm Beach | 28 | Female | No | | Unknown | FL resident | 06/16/20 |
| 90,983 | Palm Beach | 37 | Female | No | | Unknown | FL resident | 06/16/20 |
| 90,984 | Palm Beach | 86 | Male | No | | Yes | FL resident | 06/16/20 |
| 90,985 | Palm Beach | 83 | Male | No | | Yes | FL resident | 06/16/20 |
| 90,986 | Palm Beach | 40 | Female | No | | No | FL resident | 06/16/20 |
| 90,987 | Palm Beach | 58 | Female | No | | | FL resident | 06/16/20 |
| 90,988 | Palm Beach | 61 | Female | Unknown | | | FL resident | 06/16/20 |
| 90,989 | Palm Beach | 96 | Male | Unknown | | | FL resident | 06/16/20 |
| 90,990 | Palm Beach | 48 | Male | No | | Yes | FL resident | 06/16/20 |

Coronavirus: line list of cases

Data through Jun 23, 2020 verified as of Jun 24, 2020 at 09:25 AM

Data in this report are provisional and subject to change.

| Case | County | Age | Gender | Travel related | Travel detail | Contact with a confirmed case | Jurisdiction | Date case counted |
|--------|------------|-----|--------|----------------|---------------|-------------------------------|--------------|-------------------|
| 90,991 | Palm Beach | 46 | Male | Unknown | | Unknown | FL resident | 06/16/20 |
| 90,992 | Palm Beach | 22 | Female | No | | Yes | FL resident | 06/16/20 |
| 90,993 | Palm Beach | 81 | Female | Unknown | | | FL resident | 06/16/20 |
| 90,994 | Palm Beach | 79 | Male | Unknown | | | FL resident | 06/16/20 |
| 90,995 | Palm Beach | 42 | Female | Unknown | | | FL resident | 06/16/20 |
| 90,996 | Palm Beach | 81 | Male | No | | No | FL resident | 06/16/20 |
| 90,997 | Palm Beach | 62 | Male | Unknown | | Unknown | FL resident | 06/16/20 |
| 90,998 | Palm Beach | 44 | Male | Unknown | | | FL resident | 06/16/20 |
| 90,999 | Palm Beach | 83 | Female | No | | Yes | FL resident | 06/16/20 |
| 91,000 | Palm Beach | 36 | Male | No | | Unknown | FL resident | 06/16/20 |
| 91,001 | Palm Beach | 18 | Female | No | | No | FL resident | 06/16/20 |
| 91,002 | Palm Beach | 49 | Male | No | | Unknown | FL resident | 06/16/20 |
| 91,003 | Palm Beach | 38 | Female | Unknown | | | FL resident | 06/16/20 |
| 91,004 | Palm Beach | 29 | Female | No | | | FL resident | 06/16/20 |
| 91,005 | Palm Beach | 23 | Male | No | | Yes | FL resident | 06/16/20 |
| 91,006 | Palm Beach | 55 | Female | No | | Yes | FL resident | 06/16/20 |
| 91,007 | Palm Beach | 43 | Female | No | | Yes | FL resident | 06/16/20 |
| 91,008 | Palm Beach | 35 | Female | Unknown | | No | FL resident | 06/16/20 |
| 91,009 | Palm Beach | 49 | Female | No | | Yes | FL resident | 06/16/20 |
| 91,010 | Palm Beach | 31 | Male | Unknown | | | FL resident | 06/16/20 |
| 91,011 | Palm Beach | 54 | Male | No | | No | FL resident | 06/16/20 |
| 91,012 | Palm Beach | 34 | Male | No | | Unknown | FL resident | 06/16/20 |
| 91,013 | Palm Beach | 21 | Female | No | | Yes | FL resident | 06/16/20 |
| 91,014 | Palm Beach | 55 | Female | No | | Yes | FL resident | 06/16/20 |
| 91,015 | Palm Beach | 31 | Female | No | | Unknown | FL resident | 06/16/20 |
| 91,016 | Palm Beach | 83 | Male | Unknown | | | FL resident | 06/16/20 |
| 91,017 | Palm Beach | 20 | Male | Unknown | | Unknown | FL resident | 06/16/20 |
| 91,018 | Palm Beach | 63 | Male | No | | Unknown | FL resident | 06/16/20 |
| 91,019 | Palm Beach | 72 | Male | No | | No | FL resident | 06/16/20 |
| 91,020 | Palm Beach | 41 | Male | No | | Yes | FL resident | 06/16/20 |
| 91,021 | Palm Beach | 39 | Male | No | | No | FL resident | 06/16/20 |
| 91,022 | Palm Beach | 41 | Male | No | | Unknown | FL resident | 06/16/20 |
| 91,023 | Palm Beach | 26 | Female | Unknown | | | FL resident | 06/16/20 |
| 91,024 | Palm Beach | 27 | Male | Unknown | | | FL resident | 06/16/20 |
| 91,025 | Palm Beach | 22 | Male | Unknown | | | FL resident | 06/16/20 |
| 91,026 | Palm Beach | 33 | Male | No | | Unknown | FL resident | 06/16/20 |
| 91,027 | Palm Beach | 34 | Female | No | | No | FL resident | 06/16/20 |
| 91,028 | Palm Beach | 27 | Female | No | | Yes | FL resident | 06/16/20 |
| 91,029 | Palm Beach | 49 | Female | Unknown | | Unknown | FL resident | 06/16/20 |
| 91,030 | Palm Beach | 37 | Male | No | | Yes | FL resident | 06/16/20 |
| 91,031 | Palm Beach | 27 | Female | Unknown | | | FL resident | 06/16/20 |
| 91,032 | Palm Beach | 44 | Male | No | | No | FL resident | 06/16/20 |
| 91,033 | Palm Beach | 6 | Female | No | | Unknown | FL resident | 06/16/20 |
| 91,034 | Palm Beach | 21 | Male | No | | Unknown | FL resident | 06/16/20 |
| 91,035 | Palm Beach | 52 | Male | No | | No | FL resident | 06/16/20 |
| 91,036 | Palm Beach | 67 | Male | Unknown | | Unknown | FL resident | 06/16/20 |
| 91,037 | Palm Beach | 45 | Female | Unknown | | | FL resident | 06/16/20 |
| 91,038 | Palm Beach | 7 | Male | No | | Yes | FL resident | 06/16/20 |
| 91,039 | Palm Beach | 20 | Male | Unknown | | | FL resident | 06/16/20 |
| 91,040 | Palm Beach | 42 | Male | Unknown | | | FL resident | 06/16/20 |
| 91,041 | Palm Beach | 44 | Male | No | | Yes | FL resident | 06/16/20 |
| 91,042 | Palm Beach | 41 | Female | No | | Yes | FL resident | 06/16/20 |
| 91,043 | Palm Beach | 47 | Female | No | | Unknown | FL resident | 06/16/20 |
| 91,044 | Palm Beach | 61 | Male | No | | Unknown | FL resident | 06/16/20 |
| 91,045 | Palm Beach | 43 | Female | No | | Yes | FL resident | 06/17/20 |
| 91,046 | Palm Beach | 19 | Male | No | | No | FL resident | 06/17/20 |
| 91,047 | Palm Beach | 43 | Female | No | | Yes | FL resident | 06/17/20 |
| 91,048 | Palm Beach | 30 | Female | No | | Yes | FL resident | 06/17/20 |
| 91,049 | Palm Beach | 82 | Female | Unknown | | | FL resident | 06/17/20 |
| 91,050 | Palm Beach | 79 | Male | No | | Yes | FL resident | 06/17/20 |
| 91,051 | Palm Beach | 56 | Female | No | | Unknown | FL resident | 06/17/20 |
| 91,052 | Palm Beach | 80 | Male | No | | No | FL resident | 06/17/20 |

Coronavirus: line list of cases

Data through Jun 23, 2020 verified as of Jun 24, 2020 at 09:25 AM

Data in this report are provisional and subject to change.

| Case | County | Age | Gender | Travel related | Travel detail | Contact with a confirmed case | Jurisdiction | Date case counted |
|--------|------------|-----|---------|----------------|---------------|-------------------------------|--------------|-------------------|
| 91,053 | Palm Beach | 37 | Male | No | | Yes | FL resident | 06/17/20 |
| 91,054 | Palm Beach | 68 | Female | No | | Yes | FL resident | 06/17/20 |
| 91,055 | Palm Beach | 34 | Male | No | | No | FL resident | 06/17/20 |
| 91,056 | Palm Beach | 28 | Female | No | | Unknown | FL resident | 06/17/20 |
| 91,057 | Palm Beach | 86 | Female | No | | Yes | FL resident | 06/17/20 |
| 91,058 | Palm Beach | 75 | Female | No | | No | FL resident | 06/17/20 |
| 91,059 | Palm Beach | 64 | Male | No | | No | FL resident | 06/17/20 |
| 91,060 | Palm Beach | 27 | Female | No | | No | FL resident | 06/17/20 |
| 91,061 | Palm Beach | 60 | Female | No | | Yes | FL resident | 06/17/20 |
| 91,062 | Palm Beach | 22 | Female | No | | Yes | FL resident | 06/17/20 |
| 91,063 | Palm Beach | 75 | Male | No | | Yes | FL resident | 06/17/20 |
| 91,064 | Palm Beach | 43 | Male | No | | No | FL resident | 06/17/20 |
| 91,065 | Palm Beach | 1 | Female | No | | No | FL resident | 06/17/20 |
| 91,066 | Palm Beach | 74 | Male | Unknown | | | FL resident | 06/17/20 |
| 91,067 | Palm Beach | 24 | Male | Unknown | | | FL resident | 06/17/20 |
| 91,068 | Palm Beach | 86 | Male | No | | Unknown | FL resident | 06/17/20 |
| 91,069 | Palm Beach | 36 | Male | Unknown | | Unknown | FL resident | 06/17/20 |
| 91,070 | Palm Beach | 66 | Female | No | | | FL resident | 06/17/20 |
| 91,071 | Palm Beach | 88 | Male | Unknown | | | FL resident | 06/17/20 |
| 91,072 | Palm Beach | 36 | Male | No | | Yes | FL resident | 06/17/20 |
| 91,073 | Palm Beach | 65 | Male | Unknown | | | FL resident | 06/17/20 |
| 91,074 | Palm Beach | 85 | Female | No | | Unknown | FL resident | 06/17/20 |
| 91,075 | Palm Beach | 45 | Male | No | | No | FL resident | 06/17/20 |
| 91,076 | Palm Beach | 21 | Female | No | | No | FL resident | 06/17/20 |
| 91,077 | Palm Beach | 1 | Female | No | | Yes | FL resident | 06/17/20 |
| 91,078 | Palm Beach | 40 | Male | No | | Yes | FL resident | 06/17/20 |
| 91,079 | Palm Beach | 54 | Female | Unknown | | | FL resident | 06/17/20 |
| 91,080 | Palm Beach | 44 | Female | No | | Yes | FL resident | 06/17/20 |
| 91,081 | Palm Beach | 39 | Female | No | | Yes | FL resident | 06/17/20 |
| 91,082 | Palm Beach | 29 | Male | Unknown | | Unknown | FL resident | 06/17/20 |
| 91,083 | Palm Beach | 82 | Female | No | | Yes | FL resident | 06/17/20 |
| 91,084 | Palm Beach | 11 | Female | No | | Yes | FL resident | 06/17/20 |
| 91,085 | Palm Beach | 60 | Male | Unknown | | | FL resident | 06/17/20 |
| 91,086 | Palm Beach | 23 | Female | Unknown | | | FL resident | 06/17/20 |
| 91,087 | Palm Beach | 20 | Female | Unknown | | | FL resident | 06/17/20 |
| 91,088 | Palm Beach | 23 | Male | Unknown | | | FL resident | 06/17/20 |
| 91,089 | Palm Beach | 38 | Male | Unknown | | | FL resident | 06/17/20 |
| 91,090 | Palm Beach | 42 | Female | Unknown | | | FL resident | 06/17/20 |
| 91,091 | Palm Beach | 48 | Female | Unknown | | Unknown | FL resident | 06/17/20 |
| 91,092 | Palm Beach | 28 | Male | No | | Unknown | FL resident | 06/17/20 |
| 91,093 | Palm Beach | 31 | Unknown | No | | Unknown | FL resident | 06/17/20 |
| 91,094 | Palm Beach | 26 | Male | No | | No | FL resident | 06/17/20 |
| 91,095 | Palm Beach | 53 | Male | No | | Yes | FL resident | 06/17/20 |
| 91,096 | Palm Beach | 32 | Male | Unknown | | | FL resident | 06/17/20 |
| 91,097 | Palm Beach | 22 | Male | No | | Yes | FL resident | 06/17/20 |
| 91,098 | Palm Beach | 30 | Female | Unknown | | | FL resident | 06/17/20 |
| 91,099 | Palm Beach | 22 | Female | No | | Unknown | FL resident | 06/17/20 |
| 91,100 | Palm Beach | 48 | Male | No | | Yes | FL resident | 06/17/20 |
| 91,101 | Palm Beach | 25 | Male | Unknown | | No | FL resident | 06/17/20 |
| 91,102 | Palm Beach | 66 | Female | Unknown | | | FL resident | 06/17/20 |
| 91,103 | Palm Beach | 30 | Female | Unknown | | | FL resident | 06/17/20 |
| 91,104 | Palm Beach | 21 | Female | Unknown | | | FL resident | 06/17/20 |
| 91,105 | Palm Beach | 47 | Male | No | | Unknown | FL resident | 06/17/20 |
| 91,106 | Palm Beach | 82 | Male | No | | Yes | FL resident | 06/17/20 |
| 91,107 | Palm Beach | 23 | Female | No | | Yes | FL resident | 06/17/20 |
| 91,108 | Palm Beach | 35 | Female | Unknown | | | FL resident | 06/17/20 |
| 91,109 | Palm Beach | 21 | Male | No | | Yes | FL resident | 06/17/20 |
| 91,110 | Palm Beach | 70 | Male | No | | Yes | FL resident | 06/17/20 |
| 91,111 | Palm Beach | 55 | Male | No | | No | FL resident | 06/17/20 |
| 91,112 | Palm Beach | 43 | Male | Unknown | | | FL resident | 06/17/20 |
| 91,113 | Palm Beach | 29 | Male | No | | No | FL resident | 06/17/20 |
| 91,114 | Palm Beach | 27 | Male | Unknown | | | FL resident | 06/17/20 |

Coronavirus: line list of cases

Data through Jun 23, 2020 verified as of Jun 24, 2020 at 09:25 AM

Data in this report are provisional and subject to change.

| Case | County | Age | Gender | Travel related | Travel detail | Contact with a confirmed case | Jurisdiction | Date case counted |
|--------|------------|-----|--------|----------------|---------------|-------------------------------|--------------|-------------------|
| 91,115 | Palm Beach | 23 | Female | No | | No | FL resident | 06/17/20 |
| 91,116 | Palm Beach | 62 | Female | No | | Unknown | FL resident | 06/17/20 |
| 91,117 | Palm Beach | 69 | Male | No | | Unknown | FL resident | 06/17/20 |
| 91,118 | Palm Beach | 14 | Female | No | | No | FL resident | 06/17/20 |
| 91,119 | Palm Beach | 38 | Male | Unknown | | | FL resident | 06/17/20 |
| 91,120 | Palm Beach | 21 | Male | Unknown | | | FL resident | 06/17/20 |
| 91,121 | Palm Beach | 41 | Female | Unknown | | Yes | FL resident | 06/17/20 |
| 91,122 | Palm Beach | 60 | Female | Unknown | | | FL resident | 06/17/20 |
| 91,123 | Palm Beach | 0 | Female | Unknown | | | FL resident | 06/17/20 |
| 91,124 | Palm Beach | 66 | Male | Unknown | | | FL resident | 06/17/20 |
| 91,125 | Palm Beach | 51 | Female | No | | No | FL resident | 06/17/20 |
| 91,126 | Palm Beach | 41 | Female | No | | Yes | FL resident | 06/17/20 |
| 91,127 | Palm Beach | 31 | Female | No | | No | FL resident | 06/17/20 |
| 91,128 | Palm Beach | 48 | Female | No | | No | FL resident | 06/17/20 |
| 91,129 | Palm Beach | 36 | Male | No | | Unknown | FL resident | 06/17/20 |
| 91,130 | Palm Beach | 38 | Male | No | | No | FL resident | 06/17/20 |
| 91,131 | Palm Beach | 58 | Female | No | | Yes | FL resident | 06/17/20 |
| 91,132 | Palm Beach | 22 | Male | Unknown | | | FL resident | 06/17/20 |
| 91,133 | Palm Beach | 23 | Male | Unknown | | Unknown | FL resident | 06/17/20 |
| 91,134 | Palm Beach | 50 | Female | Unknown | | No | FL resident | 06/17/20 |
| 91,135 | Palm Beach | 59 | Male | Unknown | | | FL resident | 06/17/20 |
| 91,136 | Palm Beach | 55 | Male | Unknown | | | FL resident | 06/17/20 |
| 91,137 | Palm Beach | 58 | Male | No | | Yes | FL resident | 06/17/20 |
| 91,138 | Palm Beach | 57 | Male | Unknown | | Yes | FL resident | 06/17/20 |
| 91,139 | Palm Beach | 32 | Male | Unknown | | | FL resident | 06/17/20 |
| 91,140 | Palm Beach | 32 | Male | No | | No | FL resident | 06/17/20 |
| 91,141 | Palm Beach | 73 | Male | No | | | FL resident | 06/17/20 |
| 91,142 | Palm Beach | 23 | Female | No | | Yes | FL resident | 06/17/20 |
| 91,143 | Palm Beach | 25 | Male | No | | Yes | FL resident | 06/17/20 |
| 91,144 | Palm Beach | 30 | Male | No | | Yes | FL resident | 06/17/20 |
| 91,145 | Palm Beach | 54 | Male | No | | No | FL resident | 06/17/20 |
| 91,146 | Palm Beach | 49 | Female | No | | Yes | FL resident | 06/17/20 |
| 91,147 | Palm Beach | 51 | Female | Unknown | | | FL resident | 06/17/20 |
| 91,148 | Palm Beach | 34 | Male | No | | No | FL resident | 06/17/20 |
| 91,149 | Palm Beach | 58 | Female | No | | Yes | FL resident | 06/17/20 |
| 91,150 | Palm Beach | 57 | Male | Unknown | | No | FL resident | 06/17/20 |
| 91,151 | Palm Beach | 45 | Female | No | | Unknown | FL resident | 06/17/20 |
| 91,152 | Palm Beach | 57 | Female | Unknown | | | FL resident | 06/17/20 |
| 91,153 | Palm Beach | 48 | Male | No | | Unknown | FL resident | 06/17/20 |
| 91,154 | Palm Beach | 39 | Female | No | | Yes | FL resident | 06/17/20 |
| 91,155 | Palm Beach | 36 | Male | No | | Yes | FL resident | 06/17/20 |
| 91,156 | Palm Beach | 27 | Male | No | | Unknown | FL resident | 06/17/20 |
| 91,157 | Palm Beach | 76 | Male | No | | No | FL resident | 06/17/20 |
| 91,158 | Palm Beach | 40 | Female | No | | Unknown | FL resident | 06/17/20 |
| 91,159 | Palm Beach | 45 | Male | No | | No | FL resident | 06/17/20 |
| 91,160 | Palm Beach | 44 | Male | Unknown | | | FL resident | 06/17/20 |
| 91,161 | Palm Beach | 77 | Female | Unknown | | | FL resident | 06/17/20 |
| 91,162 | Palm Beach | 57 | Female | No | | Yes | FL resident | 06/17/20 |
| 91,163 | Palm Beach | 41 | Female | Unknown | | | FL resident | 06/17/20 |
| 91,164 | Palm Beach | 43 | Female | No | | Unknown | FL resident | 06/17/20 |
| 91,165 | Palm Beach | 47 | Male | Unknown | | | FL resident | 06/17/20 |
| 91,166 | Palm Beach | 40 | Male | Unknown | | Unknown | FL resident | 06/17/20 |
| 91,167 | Palm Beach | 21 | Male | No | | No | FL resident | 06/17/20 |
| 91,168 | Palm Beach | 20 | Male | No | | No | FL resident | 06/17/20 |
| 91,169 | Palm Beach | 80 | Male | Unknown | | Yes | FL resident | 06/17/20 |
| 91,170 | Palm Beach | 33 | Female | No | | Yes | FL resident | 06/17/20 |
| 91,171 | Palm Beach | 56 | Male | No | | Unknown | FL resident | 06/17/20 |
| 91,172 | Palm Beach | 44 | Female | No | | No | FL resident | 06/17/20 |
| 91,173 | Palm Beach | 57 | Female | No | | No | FL resident | 06/17/20 |
| 91,174 | Palm Beach | 45 | Male | No | | Yes | FL resident | 06/17/20 |
| 91,175 | Palm Beach | 45 | Female | No | | Unknown | FL resident | 06/17/20 |
| 91,176 | Palm Beach | 27 | Female | No | | Yes | FL resident | 06/17/20 |

Coronavirus: line list of cases

Data through Jun 23, 2020 verified as of Jun 24, 2020 at 09:25 AM

Data in this report are provisional and subject to change.

| Case | County | Age | Gender | Travel related | Travel detail | Contact with a confirmed case | Jurisdiction | Date case counted |
|--------|------------|-----|--------|----------------|---------------|-------------------------------|--------------|-------------------|
| 91,177 | Palm Beach | 39 | Male | Unknown | | | FL resident | 06/17/20 |
| 91,178 | Palm Beach | 26 | Female | No | | Yes | FL resident | 06/17/20 |
| 91,179 | Palm Beach | 53 | Female | Unknown | | Yes | FL resident | 06/17/20 |
| 91,180 | Palm Beach | 15 | Female | Unknown | | Yes | FL resident | 06/17/20 |
| 91,181 | Palm Beach | 11 | Male | Unknown | | Yes | FL resident | 06/17/20 |
| 91,182 | Palm Beach | 58 | Male | No | | Yes | FL resident | 06/17/20 |
| 91,183 | Palm Beach | 10 | Male | Unknown | | Yes | FL resident | 06/17/20 |
| 91,184 | Palm Beach | 55 | Female | Unknown | | No | FL resident | 06/17/20 |
| 91,185 | Palm Beach | 51 | Male | No | | No | FL resident | 06/17/20 |
| 91,186 | Palm Beach | 54 | Female | Unknown | | | FL resident | 06/17/20 |
| 91,187 | Palm Beach | 58 | Male | Unknown | | | FL resident | 06/17/20 |
| 91,188 | Palm Beach | 25 | Female | No | | No | FL resident | 06/17/20 |
| 91,189 | Palm Beach | 30 | Female | No | | Yes | FL resident | 06/17/20 |
| 91,190 | Palm Beach | 26 | Male | No | | No | FL resident | 06/17/20 |
| 91,191 | Palm Beach | 22 | Female | No | | | FL resident | 06/17/20 |
| 91,192 | Palm Beach | 5 | Female | No | | No | FL resident | 06/17/20 |
| 91,193 | Palm Beach | 51 | Male | No | | Yes | FL resident | 06/17/20 |
| 91,194 | Palm Beach | 20 | Male | Unknown | | No | FL resident | 06/17/20 |
| 91,195 | Palm Beach | 24 | Male | No | | Yes | FL resident | 06/17/20 |
| 91,196 | Palm Beach | 27 | Male | No | | Yes | FL resident | 06/17/20 |
| 91,197 | Palm Beach | 46 | Female | Unknown | | | FL resident | 06/17/20 |
| 91,198 | Palm Beach | 23 | Male | Unknown | | | FL resident | 06/17/20 |
| 91,199 | Palm Beach | 29 | Male | Unknown | | | FL resident | 06/17/20 |
| 91,200 | Palm Beach | 13 | Male | No | | Yes | FL resident | 06/17/20 |
| 91,201 | Palm Beach | 10 | Male | No | | Yes | FL resident | 06/17/20 |
| 91,202 | Palm Beach | 22 | Male | No | | Yes | FL resident | 06/17/20 |
| 91,203 | Palm Beach | 39 | Male | No | | Yes | FL resident | 06/17/20 |
| 91,204 | Palm Beach | 33 | Female | No | | Unknown | FL resident | 06/17/20 |
| 91,205 | Palm Beach | 33 | Female | No | | No | FL resident | 06/17/20 |
| 91,206 | Palm Beach | 24 | Male | No | | Yes | FL resident | 06/17/20 |
| 91,207 | Palm Beach | 32 | Male | No | | Yes | FL resident | 06/17/20 |
| 91,208 | Palm Beach | 23 | Female | No | | Yes | FL resident | 06/17/20 |
| 91,209 | Palm Beach | 30 | Female | No | | Yes | FL resident | 06/17/20 |
| 91,210 | Palm Beach | 27 | Male | No | | | FL resident | 06/17/20 |
| 91,211 | Palm Beach | 22 | Male | Unknown | | No | FL resident | 06/17/20 |
| 91,212 | Palm Beach | 55 | Female | No | | Unknown | FL resident | 06/17/20 |
| 91,213 | Palm Beach | 41 | Female | Unknown | | | FL resident | 06/17/20 |
| 91,214 | Palm Beach | 26 | Male | Unknown | | | FL resident | 06/17/20 |
| 91,215 | Palm Beach | 17 | Male | Unknown | | | FL resident | 06/17/20 |
| 91,216 | Palm Beach | 23 | Male | Unknown | | Unknown | FL resident | 06/17/20 |
| 91,217 | Palm Beach | 28 | Male | Unknown | | Unknown | FL resident | 06/17/20 |
| 91,218 | Palm Beach | 42 | Female | Unknown | | | FL resident | 06/17/20 |
| 91,219 | Palm Beach | 18 | Female | No | | Yes | FL resident | 06/17/20 |
| 91,220 | Palm Beach | 31 | Female | Unknown | | Yes | FL resident | 06/17/20 |
| 91,221 | Palm Beach | 29 | Female | No | | No | FL resident | 06/17/20 |
| 91,222 | Palm Beach | 26 | Female | Unknown | | | FL resident | 06/17/20 |
| 91,223 | Palm Beach | 34 | Male | No | | Yes | FL resident | 06/17/20 |
| 91,224 | Palm Beach | 23 | Female | No | | Yes | FL resident | 06/17/20 |
| 91,225 | Palm Beach | 23 | Male | No | | | FL resident | 06/17/20 |
| 91,226 | Palm Beach | 23 | Female | No | | No | FL resident | 06/17/20 |
| 91,227 | Palm Beach | 59 | Male | No | | Unknown | FL resident | 06/17/20 |
| 91,228 | Palm Beach | 76 | Male | No | | Yes | FL resident | 06/17/20 |
| 91,229 | Palm Beach | 21 | Male | No | | Yes | FL resident | 06/17/20 |
| 91,230 | Palm Beach | 72 | Female | No | | Yes | FL resident | 06/17/20 |
| 91,231 | Palm Beach | 18 | Male | No | | Unknown | FL resident | 06/17/20 |
| 91,232 | Palm Beach | 30 | Male | No | | No | FL resident | 06/17/20 |
| 91,233 | Palm Beach | 16 | Male | No | | Yes | FL resident | 06/17/20 |
| 91,234 | Palm Beach | 35 | Male | No | | No | FL resident | 06/17/20 |
| 91,235 | Palm Beach | 62 | Female | No | | Unknown | FL resident | 06/17/20 |
| 91,236 | Palm Beach | 54 | Male | No | | Yes | FL resident | 06/17/20 |
| 91,237 | Palm Beach | 7 | Female | No | | Yes | FL resident | 06/17/20 |
| 91,238 | Palm Beach | 83 | Female | No | | Yes | FL resident | 06/17/20 |

Coronavirus: line list of cases

Data through Jun 23, 2020 verified as of Jun 24, 2020 at 09:25 AM

Data in this report are provisional and subject to change.

| Case | County | Age | Gender | Travel related | Travel detail | Contact with a confirmed case | Jurisdiction | Date case counted |
|--------|------------|-----|--------|----------------|---------------|-------------------------------|--------------|-------------------|
| 91,239 | Palm Beach | 57 | Male | No | | Yes | FL resident | 06/17/20 |
| 91,240 | Palm Beach | 45 | Female | No | | Yes | FL resident | 06/17/20 |
| 91,241 | Palm Beach | 53 | Female | No | | Yes | FL resident | 06/17/20 |
| 91,242 | Palm Beach | 62 | Male | No | | No | FL resident | 06/17/20 |
| 91,243 | Palm Beach | 44 | Female | No | | No | FL resident | 06/17/20 |
| 91,244 | Palm Beach | 40 | Male | No | | Yes | FL resident | 06/17/20 |
| 91,245 | Palm Beach | 64 | Male | No | | Yes | FL resident | 06/17/20 |
| 91,246 | Palm Beach | 31 | Female | No | | Yes | FL resident | 06/17/20 |
| 91,247 | Palm Beach | 28 | Female | Unknown | | | FL resident | 06/17/20 |
| 91,248 | Palm Beach | 38 | Female | No | | Yes | FL resident | 06/17/20 |
| 91,249 | Palm Beach | 14 | Male | Yes | FL; PA | Yes | FL resident | 06/17/20 |
| 91,250 | Palm Beach | 43 | Female | No | | Unknown | FL resident | 06/17/20 |
| 91,251 | Palm Beach | 21 | Female | No | | No | FL resident | 06/17/20 |
| 91,252 | Palm Beach | 40 | Male | Unknown | | Yes | FL resident | 06/17/20 |
| 91,253 | Palm Beach | 42 | Male | Unknown | | Yes | FL resident | 06/17/20 |
| 91,254 | Palm Beach | 16 | Male | Unknown | | | FL resident | 06/17/20 |
| 91,255 | Palm Beach | 33 | Female | No | | Yes | FL resident | 06/17/20 |
| 91,256 | Palm Beach | 33 | Male | No | | Yes | FL resident | 06/17/20 |
| 91,257 | Palm Beach | 35 | Female | No | | No | FL resident | 06/17/20 |
| 91,258 | Palm Beach | 55 | Female | No | | Unknown | FL resident | 06/17/20 |
| 91,259 | Palm Beach | 13 | Male | Yes | FL; PA | Yes | FL resident | 06/17/20 |
| 91,260 | Palm Beach | 37 | Female | No | | No | FL resident | 06/17/20 |
| 91,261 | Palm Beach | 32 | Female | No | | No | FL resident | 06/17/20 |
| 91,262 | Palm Beach | 44 | Female | Unknown | | | FL resident | 06/17/20 |
| 91,263 | Palm Beach | 54 | Male | Unknown | | No | FL resident | 06/17/20 |
| 91,264 | Palm Beach | 61 | Male | Unknown | | | FL resident | 06/17/20 |
| 91,265 | Palm Beach | 19 | Male | No | | Unknown | FL resident | 06/17/20 |
| 91,266 | Palm Beach | 71 | Female | No | | Yes | FL resident | 06/17/20 |
| 91,267 | Palm Beach | 73 | Male | Unknown | | Yes | FL resident | 06/17/20 |
| 91,268 | Palm Beach | 20 | Male | Unknown | | | FL resident | 06/17/20 |
| 91,269 | Palm Beach | 17 | Male | Unknown | | | FL resident | 06/17/20 |
| 91,270 | Palm Beach | 3 | Female | No | | Yes | FL resident | 06/17/20 |
| 91,271 | Palm Beach | 24 | Male | No | | No | FL resident | 06/17/20 |
| 91,272 | Palm Beach | 37 | Female | No | | Yes | FL resident | 06/17/20 |
| 91,273 | Palm Beach | 6 | Male | No | | Yes | FL resident | 06/17/20 |
| 91,274 | Palm Beach | 71 | Male | Unknown | | | FL resident | 06/17/20 |
| 91,275 | Palm Beach | 30 | Female | Unknown | | Yes | FL resident | 06/17/20 |
| 91,276 | Palm Beach | 47 | Female | No | | Yes | FL resident | 06/17/20 |
| 91,277 | Palm Beach | 48 | Male | No | | Yes | FL resident | 06/17/20 |
| 91,278 | Palm Beach | 52 | Female | No | | No | FL resident | 06/17/20 |
| 91,279 | Palm Beach | 56 | Female | No | | No | FL resident | 06/17/20 |
| 91,280 | Palm Beach | 55 | Male | No | | | FL resident | 06/17/20 |
| 91,281 | Palm Beach | 32 | Female | No | | Unknown | FL resident | 06/17/20 |
| 91,282 | Palm Beach | 38 | Female | No | | Yes | FL resident | 06/17/20 |
| 91,283 | Palm Beach | 65 | Female | Unknown | | | FL resident | 06/17/20 |
| 91,284 | Palm Beach | 51 | Female | No | | Yes | FL resident | 06/17/20 |
| 91,285 | Palm Beach | 93 | Male | No | | No | FL resident | 06/17/20 |
| 91,286 | Palm Beach | 20 | Male | No | | Yes | FL resident | 06/17/20 |
| 91,287 | Palm Beach | 29 | Male | Unknown | | Yes | FL resident | 06/17/20 |
| 91,288 | Palm Beach | 56 | Female | Unknown | | | FL resident | 06/17/20 |
| 91,289 | Palm Beach | 18 | Male | No | | No | FL resident | 06/17/20 |
| 91,290 | Palm Beach | 50 | Female | No | | Yes | FL resident | 06/17/20 |
| 91,291 | Palm Beach | 89 | Female | Unknown | | | FL resident | 06/17/20 |
| 91,292 | Palm Beach | 32 | Male | No | | Yes | FL resident | 06/17/20 |
| 91,293 | Palm Beach | 20 | Female | No | | Yes | FL resident | 06/17/20 |
| 91,294 | Palm Beach | 26 | Female | No | | No | FL resident | 06/17/20 |
| 91,295 | Palm Beach | 15 | Female | No | | No | FL resident | 06/17/20 |
| 91,296 | Palm Beach | 43 | Male | No | | Yes | FL resident | 06/17/20 |
| 91,297 | Palm Beach | 40 | Male | Unknown | | Unknown | FL resident | 06/17/20 |
| 91,298 | Palm Beach | 24 | Male | Unknown | | | FL resident | 06/17/20 |
| 91,299 | Palm Beach | 13 | Male | No | | Yes | FL resident | 06/17/20 |
| 91,300 | Palm Beach | 18 | Male | Unknown | | | FL resident | 06/17/20 |

Coronavirus: line list of cases

Data through Jun 23, 2020 verified as of Jun 24, 2020 at 09:25 AM

Data in this report are provisional and subject to change.

| Case | County | Age | Gender | Travel related | Travel detail | Contact with a confirmed case | Jurisdiction | Date case counted |
|--------|------------|-----|--------|----------------|---------------|-------------------------------|--------------|-------------------|
| 91,301 | Palm Beach | 13 | Male | Unknown | | | FL resident | 06/17/20 |
| 91,302 | Palm Beach | 88 | Female | No | | Yes | FL resident | 06/17/20 |
| 91,303 | Palm Beach | 20 | Male | No | | Yes | FL resident | 06/17/20 |
| 91,304 | Palm Beach | 28 | Female | No | | Unknown | FL resident | 06/17/20 |
| 91,305 | Palm Beach | 45 | Female | No | | Yes | FL resident | 06/17/20 |
| 91,306 | Palm Beach | 28 | Male | No | | Yes | FL resident | 06/17/20 |
| 91,307 | Palm Beach | 11 | Female | Unknown | | Unknown | FL resident | 06/17/20 |
| 91,308 | Palm Beach | 35 | Male | Unknown | | | FL resident | 06/17/20 |
| 91,309 | Palm Beach | 54 | Male | No | | Unknown | FL resident | 06/17/20 |
| 91,310 | Palm Beach | 27 | Female | No | | No | FL resident | 06/17/20 |
| 91,311 | Palm Beach | 32 | Female | No | | Yes | FL resident | 06/17/20 |
| 91,312 | Palm Beach | 31 | Male | Yes | FL; VENEZUELA | Yes | FL resident | 06/17/20 |
| 91,313 | Palm Beach | 46 | Female | No | | Yes | FL resident | 06/17/20 |
| 91,314 | Palm Beach | 49 | Male | Unknown | | | FL resident | 06/17/20 |
| 91,315 | Palm Beach | 43 | Male | Unknown | | | FL resident | 06/17/20 |
| 91,316 | Palm Beach | 44 | Female | Unknown | | Unknown | FL resident | 06/17/20 |
| 91,317 | Palm Beach | 60 | Female | Unknown | | | FL resident | 06/17/20 |
| 91,318 | Palm Beach | 74 | Female | Unknown | | | FL resident | 06/17/20 |
| 91,319 | Palm Beach | 46 | Male | No | | Unknown | FL resident | 06/17/20 |
| 91,320 | Palm Beach | 29 | Male | Unknown | | | FL resident | 06/17/20 |
| 91,321 | Palm Beach | 74 | Male | Unknown | | | FL resident | 06/17/20 |
| 91,322 | Palm Beach | 80 | Male | Unknown | | Unknown | FL resident | 06/17/20 |
| 91,323 | Palm Beach | 40 | Male | Unknown | | | FL resident | 06/17/20 |
| 91,324 | Palm Beach | 79 | Female | No | | Yes | FL resident | 06/17/20 |
| 91,325 | Palm Beach | 26 | Male | Unknown | | | FL resident | 06/17/20 |
| 91,326 | Palm Beach | 51 | Male | Yes | OH | Unknown | FL resident | 06/17/20 |
| 91,327 | Palm Beach | 55 | Female | Unknown | | | FL resident | 06/17/20 |
| 91,328 | Palm Beach | 35 | Female | Unknown | | | FL resident | 06/17/20 |
| 91,329 | Palm Beach | 36 | Male | No | | Yes | FL resident | 06/17/20 |
| 91,330 | Palm Beach | 51 | Female | No | | Yes | FL resident | 06/17/20 |
| 91,331 | Palm Beach | 23 | Female | No | | Yes | FL resident | 06/17/20 |
| 91,332 | Palm Beach | 47 | Female | No | | No | FL resident | 06/17/20 |
| 91,333 | Palm Beach | 67 | Male | Unknown | | | FL resident | 06/17/20 |
| 91,334 | Palm Beach | 70 | Male | No | | Yes | FL resident | 06/17/20 |
| 91,335 | Palm Beach | 13 | Male | No | | Yes | FL resident | 06/17/20 |
| 91,336 | Palm Beach | 39 | Female | Unknown | | | FL resident | 06/17/20 |
| 91,337 | Palm Beach | 47 | Male | Unknown | | Yes | FL resident | 06/17/20 |
| 91,338 | Palm Beach | 23 | Male | No | | Yes | FL resident | 06/17/20 |
| 91,339 | Palm Beach | 72 | Female | No | | No | FL resident | 06/17/20 |
| 91,340 | Palm Beach | 75 | Male | No | | Yes | FL resident | 06/17/20 |
| 91,341 | Palm Beach | 25 | Female | Unknown | | | FL resident | 06/17/20 |
| 91,342 | Palm Beach | 55 | Female | No | | No | FL resident | 06/17/20 |
| 91,343 | Palm Beach | 31 | Male | No | | Yes | FL resident | 06/17/20 |
| 91,344 | Palm Beach | 17 | Female | No | | No | FL resident | 06/17/20 |
| 91,345 | Palm Beach | 32 | Male | Unknown | | Yes | FL resident | 06/17/20 |
| 91,346 | Palm Beach | 25 | Female | Yes | FL; TX | Yes | FL resident | 06/17/20 |
| 91,347 | Palm Beach | 49 | Female | No | | Yes | FL resident | 06/17/20 |
| 91,348 | Palm Beach | 22 | Female | No | | Yes | FL resident | 06/17/20 |
| 91,349 | Palm Beach | 32 | Female | Unknown | | | FL resident | 06/17/20 |
| 91,350 | Palm Beach | 30 | Female | Unknown | | | FL resident | 06/17/20 |
| 91,351 | Palm Beach | 25 | Female | Yes | FL; TX | Yes | FL resident | 06/17/20 |
| 91,352 | Palm Beach | 19 | Female | No | | Yes | FL resident | 06/17/20 |
| 91,353 | Palm Beach | 21 | Female | No | | Yes | FL resident | 06/17/20 |
| 91,354 | Palm Beach | 49 | Male | No | | Yes | FL resident | 06/17/20 |
| 91,355 | Palm Beach | 38 | Male | Unknown | | No | FL resident | 06/17/20 |
| 91,356 | Palm Beach | 41 | Male | Unknown | | | FL resident | 06/17/20 |
| 91,357 | Palm Beach | 1 | Female | Unknown | | | FL resident | 06/17/20 |
| 91,358 | Palm Beach | 48 | Female | No | | Yes | FL resident | 06/17/20 |
| 91,359 | Palm Beach | 57 | Female | No | | No | FL resident | 06/17/20 |
| 91,360 | Palm Beach | 25 | Male | Unknown | | Yes | FL resident | 06/17/20 |
| 91,361 | Palm Beach | 50 | Male | No | | Yes | FL resident | 06/17/20 |
| 91,362 | Palm Beach | 35 | Male | No | | No | FL resident | 06/17/20 |

Coronavirus: line list of cases

Data through Jun 23, 2020 verified as of Jun 24, 2020 at 09:25 AM

Data in this report are provisional and subject to change.

| Case | County | Age | Gender | Travel related | Travel detail | Contact with a confirmed case | Jurisdiction | Date case counted |
|--------|------------|-----|--------|----------------|---------------|-------------------------------|--------------|-------------------|
| 91,363 | Palm Beach | 69 | Female | Unknown | | Yes | FL resident | 06/17/20 |
| 91,364 | Palm Beach | 42 | Male | No | | Yes | FL resident | 06/17/20 |
| 91,365 | Palm Beach | 31 | Male | No | | Unknown | FL resident | 06/17/20 |
| 91,366 | Palm Beach | 33 | Female | No | | Yes | FL resident | 06/17/20 |
| 91,367 | Palm Beach | 51 | Male | No | | No | FL resident | 06/17/20 |
| 91,368 | Palm Beach | 43 | Female | No | | Yes | FL resident | 06/17/20 |
| 91,369 | Palm Beach | 55 | Male | Unknown | | | FL resident | 06/17/20 |
| 91,370 | Palm Beach | 20 | Female | No | | No | FL resident | 06/17/20 |
| 91,371 | Palm Beach | 37 | Male | Unknown | | | FL resident | 06/17/20 |
| 91,372 | Palm Beach | 63 | Male | Unknown | | | FL resident | 06/17/20 |
| 91,373 | Palm Beach | 93 | Male | No | | Unknown | FL resident | 06/17/20 |
| 91,374 | Palm Beach | 28 | Male | Unknown | | | FL resident | 06/17/20 |
| 91,375 | Palm Beach | 41 | Female | No | | No | FL resident | 06/17/20 |
| 91,376 | Palm Beach | 40 | Male | No | | No | FL resident | 06/17/20 |
| 91,377 | Palm Beach | 47 | Female | No | | No | FL resident | 06/17/20 |
| 91,378 | Palm Beach | 51 | Male | Unknown | | | FL resident | 06/17/20 |
| 91,379 | Palm Beach | 36 | Male | No | | Unknown | FL resident | 06/17/20 |
| 91,380 | Palm Beach | 33 | Female | Unknown | | | FL resident | 06/17/20 |
| 91,381 | Palm Beach | 27 | Female | No | | No | FL resident | 06/17/20 |
| 91,382 | Palm Beach | 64 | Female | No | | Yes | FL resident | 06/17/20 |
| 91,383 | Palm Beach | 38 | Male | Unknown | | Unknown | FL resident | 06/17/20 |
| 91,384 | Palm Beach | 23 | Male | Unknown | | Unknown | FL resident | 06/17/20 |
| 91,385 | Palm Beach | 30 | Male | No | | No | FL resident | 06/17/20 |
| 91,386 | Palm Beach | 57 | Female | No | | Yes | FL resident | 06/17/20 |
| 91,387 | Palm Beach | 42 | Female | No | | Yes | FL resident | 06/17/20 |
| 91,388 | Palm Beach | 27 | Female | No | | Yes | FL resident | 06/17/20 |
| 91,389 | Palm Beach | 46 | Female | Unknown | | | FL resident | 06/18/20 |
| 91,390 | Palm Beach | 59 | Male | Unknown | | | FL resident | 06/18/20 |
| 91,391 | Palm Beach | 29 | Female | Unknown | | Yes | FL resident | 06/18/20 |
| 91,392 | Palm Beach | 55 | Female | Unknown | | | FL resident | 06/18/20 |
| 91,393 | Palm Beach | 20 | Male | Unknown | | | FL resident | 06/18/20 |
| 91,394 | Palm Beach | 63 | Male | Unknown | | | FL resident | 06/18/20 |
| 91,395 | Palm Beach | 77 | Female | Unknown | | | FL resident | 06/18/20 |
| 91,396 | Palm Beach | 45 | Male | No | | Yes | FL resident | 06/18/20 |
| 91,397 | Palm Beach | 20 | Female | No | | Yes | FL resident | 06/18/20 |
| 91,398 | Palm Beach | 40 | Male | Unknown | | | FL resident | 06/18/20 |
| 91,399 | Palm Beach | 81 | Male | Unknown | | | FL resident | 06/18/20 |
| 91,400 | Palm Beach | 23 | Female | Unknown | | | FL resident | 06/18/20 |
| 91,401 | Palm Beach | 30 | Male | Unknown | | | FL resident | 06/18/20 |
| 91,402 | Palm Beach | 41 | Female | Unknown | | | FL resident | 06/18/20 |
| 91,403 | Palm Beach | 55 | Female | No | | | FL resident | 06/18/20 |
| 91,404 | Palm Beach | 42 | Male | Unknown | | | FL resident | 06/18/20 |
| 91,405 | Palm Beach | 27 | Female | No | | No | FL resident | 06/18/20 |
| 91,406 | Palm Beach | 60 | Male | Unknown | | | FL resident | 06/18/20 |
| 91,407 | Palm Beach | 85 | Female | Unknown | | | FL resident | 06/18/20 |
| 91,408 | Palm Beach | 6 | Female | No | | No | FL resident | 06/18/20 |
| 91,409 | Palm Beach | 86 | Female | No | | Yes | FL resident | 06/18/20 |
| 91,410 | Palm Beach | 35 | Male | Unknown | | Unknown | FL resident | 06/18/20 |
| 91,411 | Palm Beach | 19 | Female | Unknown | | | FL resident | 06/18/20 |
| 91,412 | Palm Beach | 37 | Female | Unknown | | | FL resident | 06/18/20 |
| 91,413 | Palm Beach | 22 | Male | No | | Yes | FL resident | 06/18/20 |
| 91,414 | Palm Beach | 40 | Male | Unknown | | Yes | FL resident | 06/18/20 |
| 91,415 | Palm Beach | 28 | Female | Unknown | | | FL resident | 06/18/20 |
| 91,416 | Palm Beach | 32 | Male | Unknown | | | FL resident | 06/18/20 |
| 91,417 | Palm Beach | 40 | Male | Unknown | | | FL resident | 06/18/20 |
| 91,418 | Palm Beach | 48 | Male | No | | Yes | FL resident | 06/18/20 |
| 91,419 | Palm Beach | 26 | Male | Unknown | | No | FL resident | 06/18/20 |
| 91,420 | Palm Beach | 54 | Male | No | | Yes | FL resident | 06/18/20 |
| 91,421 | Palm Beach | 30 | Female | No | | Yes | FL resident | 06/18/20 |
| 91,422 | Palm Beach | 38 | Male | Unknown | | | FL resident | 06/18/20 |
| 91,423 | Palm Beach | 27 | Female | Unknown | | | FL resident | 06/18/20 |
| 91,424 | Palm Beach | 20 | Male | Unknown | | | FL resident | 06/18/20 |

Coronavirus: line list of cases

Data through Jun 23, 2020 verified as of Jun 24, 2020 at 09:25 AM

Data in this report are provisional and subject to change.

| Case | County | Age | Gender | Travel related | Travel detail | Contact with a confirmed case | Jurisdiction | Date case counted |
|--------|------------|-----|--------|----------------|---------------|-------------------------------|--------------|-------------------|
| 91,425 | Palm Beach | 42 | Female | Unknown | | | FL resident | 06/18/20 |
| 91,426 | Palm Beach | 55 | Female | No | | Yes | FL resident | 06/18/20 |
| 91,427 | Palm Beach | 21 | Male | Unknown | | | FL resident | 06/18/20 |
| 91,428 | Palm Beach | 45 | Male | No | | No | FL resident | 06/18/20 |
| 91,429 | Palm Beach | 20 | Male | Unknown | | Unknown | FL resident | 06/18/20 |
| 91,430 | Palm Beach | 19 | Male | Unknown | | No | FL resident | 06/18/20 |
| 91,431 | Palm Beach | 55 | Male | Unknown | | | FL resident | 06/18/20 |
| 91,432 | Palm Beach | 56 | Female | Unknown | | | FL resident | 06/18/20 |
| 91,433 | Palm Beach | 29 | Male | Unknown | | Yes | FL resident | 06/18/20 |
| 91,434 | Palm Beach | 48 | Male | Unknown | | | FL resident | 06/18/20 |
| 91,435 | Palm Beach | 59 | Male | No | | No | FL resident | 06/18/20 |
| 91,436 | Palm Beach | 34 | Female | No | | Yes | FL resident | 06/18/20 |
| 91,437 | Palm Beach | 24 | Female | No | | Yes | FL resident | 06/18/20 |
| 91,438 | Palm Beach | 30 | Male | Unknown | | | FL resident | 06/18/20 |
| 91,439 | Palm Beach | 66 | Male | Unknown | | Unknown | FL resident | 06/18/20 |
| 91,440 | Palm Beach | 29 | Female | Unknown | | Yes | FL resident | 06/18/20 |
| 91,441 | Palm Beach | 18 | Male | Unknown | | Yes | FL resident | 06/18/20 |
| 91,442 | Palm Beach | 67 | Male | No | | No | FL resident | 06/18/20 |
| 91,443 | Palm Beach | 70 | Female | No | | Unknown | FL resident | 06/18/20 |
| 91,444 | Palm Beach | 58 | Female | Unknown | | | FL resident | 06/18/20 |
| 91,445 | Palm Beach | 16 | Female | No | | No | FL resident | 06/18/20 |
| 91,446 | Palm Beach | 93 | Female | Unknown | | | FL resident | 06/18/20 |
| 91,447 | Palm Beach | 45 | Female | Unknown | | | FL resident | 06/18/20 |
| 91,448 | Palm Beach | 31 | Male | Unknown | | | FL resident | 06/18/20 |
| 91,449 | Palm Beach | 27 | Female | Unknown | | | FL resident | 06/18/20 |
| 91,450 | Palm Beach | 47 | Male | Unknown | | | FL resident | 06/18/20 |
| 91,451 | Palm Beach | 48 | Female | No | | Yes | FL resident | 06/18/20 |
| 91,452 | Palm Beach | 19 | Male | Unknown | | | FL resident | 06/18/20 |
| 91,453 | Palm Beach | 54 | Male | No | | Unknown | FL resident | 06/18/20 |
| 91,454 | Palm Beach | 29 | Female | Unknown | | No | FL resident | 06/18/20 |
| 91,455 | Palm Beach | 30 | Male | No | | Yes | FL resident | 06/18/20 |
| 91,456 | Palm Beach | 39 | Female | Unknown | | | FL resident | 06/18/20 |
| 91,457 | Palm Beach | 51 | Female | No | | Unknown | FL resident | 06/18/20 |
| 91,458 | Palm Beach | 43 | Male | Unknown | | | FL resident | 06/18/20 |
| 91,459 | Palm Beach | 63 | Male | No | | Yes | FL resident | 06/18/20 |
| 91,460 | Palm Beach | 32 | Male | No | | Yes | FL resident | 06/18/20 |
| 91,461 | Palm Beach | 36 | Male | No | | Yes | FL resident | 06/18/20 |
| 91,462 | Palm Beach | 39 | Male | Unknown | | | FL resident | 06/18/20 |
| 91,463 | Palm Beach | 51 | Female | No | | Yes | FL resident | 06/18/20 |
| 91,464 | Palm Beach | 22 | Male | No | | No | FL resident | 06/18/20 |
| 91,465 | Palm Beach | 15 | Female | Unknown | | | FL resident | 06/18/20 |
| 91,466 | Palm Beach | 89 | Female | No | | Unknown | FL resident | 06/18/20 |
| 91,467 | Palm Beach | 61 | Male | No | | Unknown | FL resident | 06/18/20 |
| 91,468 | Palm Beach | 72 | Male | No | | | FL resident | 06/18/20 |
| 91,469 | Palm Beach | 72 | Male | No | | Yes | FL resident | 06/18/20 |
| 91,470 | Palm Beach | 37 | Male | Unknown | | | FL resident | 06/18/20 |
| 91,471 | Palm Beach | 22 | Female | Unknown | | | FL resident | 06/18/20 |
| 91,472 | Palm Beach | 12 | Male | Unknown | | | FL resident | 06/18/20 |
| 91,473 | Palm Beach | 72 | Male | No | | Yes | FL resident | 06/18/20 |
| 91,474 | Palm Beach | 49 | Male | No | | Yes | FL resident | 06/18/20 |
| 91,475 | Palm Beach | 34 | Male | Unknown | | | FL resident | 06/18/20 |
| 91,476 | Palm Beach | 34 | Female | No | | No | FL resident | 06/18/20 |
| 91,477 | Palm Beach | 20 | Male | Unknown | | | FL resident | 06/18/20 |
| 91,478 | Palm Beach | 40 | Male | No | | Yes | FL resident | 06/18/20 |
| 91,479 | Palm Beach | 6 | Male | Unknown | | | FL resident | 06/18/20 |
| 91,480 | Palm Beach | 66 | Female | Unknown | | | FL resident | 06/18/20 |
| 91,481 | Palm Beach | 60 | Female | No | | Yes | FL resident | 06/18/20 |
| 91,482 | Palm Beach | 24 | Male | Unknown | | | FL resident | 06/18/20 |
| 91,483 | Palm Beach | 27 | Male | No | | Yes | FL resident | 06/18/20 |
| 91,484 | Palm Beach | 53 | Male | Unknown | | | FL resident | 06/18/20 |
| 91,485 | Palm Beach | 25 | Male | Unknown | | | FL resident | 06/18/20 |
| 91,486 | Palm Beach | 54 | Male | Unknown | | | FL resident | 06/18/20 |

Coronavirus: line list of cases

Data through Jun 23, 2020 verified as of Jun 24, 2020 at 09:25 AM

Data in this report are provisional and subject to change.

| Case | County | Age | Gender | Travel related | Travel detail | Contact with a confirmed case | Jurisdiction | Date case counted |
|--------|------------|-----|--------|----------------|---------------|-------------------------------|--------------|-------------------|
| 91,487 | Palm Beach | 27 | Male | Unknown | | | FL resident | 06/18/20 |
| 91,488 | Palm Beach | 61 | Male | Unknown | | | FL resident | 06/18/20 |
| 91,489 | Palm Beach | 40 | Male | Unknown | | | FL resident | 06/18/20 |
| 91,490 | Palm Beach | 54 | Female | No | | Yes | FL resident | 06/18/20 |
| 91,491 | Palm Beach | 15 | Male | Unknown | | | FL resident | 06/18/20 |
| 91,492 | Palm Beach | 29 | Female | Unknown | | | FL resident | 06/18/20 |
| 91,493 | Palm Beach | 38 | Female | Unknown | | | FL resident | 06/18/20 |
| 91,494 | Palm Beach | 23 | Female | No | | No | FL resident | 06/18/20 |
| 91,495 | Palm Beach | 74 | Female | No | | | FL resident | 06/18/20 |
| 91,496 | Palm Beach | 58 | Male | No | | Yes | FL resident | 06/18/20 |
| 91,497 | Palm Beach | 24 | Male | No | | Yes | FL resident | 06/18/20 |
| 91,498 | Palm Beach | 33 | Female | No | | Yes | FL resident | 06/18/20 |
| 91,499 | Palm Beach | 26 | Female | Unknown | | Yes | FL resident | 06/18/20 |
| 91,500 | Palm Beach | 20 | Female | Unknown | | | FL resident | 06/18/20 |
| 91,501 | Palm Beach | 52 | Female | No | | Unknown | FL resident | 06/18/20 |
| 91,502 | Palm Beach | 26 | Female | Unknown | | | FL resident | 06/18/20 |
| 91,503 | Palm Beach | 30 | Female | No | | No | FL resident | 06/18/20 |
| 91,504 | Palm Beach | 19 | Female | Unknown | | | FL resident | 06/18/20 |
| 91,505 | Palm Beach | 31 | Female | Unknown | | | FL resident | 06/18/20 |
| 91,506 | Palm Beach | 30 | Female | Unknown | | | FL resident | 06/18/20 |
| 91,507 | Palm Beach | 47 | Female | Unknown | | No | FL resident | 06/18/20 |
| 91,508 | Palm Beach | 73 | Female | Unknown | | Yes | FL resident | 06/18/20 |
| 91,509 | Palm Beach | 55 | Female | Unknown | | No | FL resident | 06/18/20 |
| 91,510 | Palm Beach | 26 | Male | No | | Unknown | FL resident | 06/18/20 |
| 91,511 | Palm Beach | 54 | Male | Unknown | | | FL resident | 06/18/20 |
| 91,512 | Palm Beach | 41 | Male | Unknown | | | FL resident | 06/18/20 |
| 91,513 | Palm Beach | 54 | Male | Unknown | | | FL resident | 06/18/20 |
| 91,514 | Palm Beach | 28 | Male | Unknown | | | FL resident | 06/18/20 |
| 91,515 | Palm Beach | 56 | Male | No | | Yes | FL resident | 06/18/20 |
| 91,516 | Palm Beach | 10 | Male | Unknown | | | FL resident | 06/18/20 |
| 91,517 | Palm Beach | 23 | Female | Unknown | | Yes | FL resident | 06/18/20 |
| 91,518 | Palm Beach | 6 | Female | Unknown | | | FL resident | 06/18/20 |
| 91,519 | Palm Beach | 56 | Female | No | | Yes | FL resident | 06/18/20 |
| 91,520 | Palm Beach | 50 | Male | No | | Yes | FL resident | 06/18/20 |
| 91,521 | Palm Beach | 48 | Male | Unknown | | Yes | FL resident | 06/18/20 |
| 91,522 | Palm Beach | 23 | Male | Unknown | | Unknown | FL resident | 06/18/20 |
| 91,523 | Palm Beach | 35 | Male | Unknown | | Unknown | FL resident | 06/18/20 |
| 91,524 | Palm Beach | 78 | Female | Unknown | | | FL resident | 06/18/20 |
| 91,525 | Palm Beach | 65 | Male | No | | Yes | FL resident | 06/18/20 |
| 91,526 | Palm Beach | 18 | Male | Unknown | | | FL resident | 06/18/20 |
| 91,527 | Palm Beach | 60 | Female | No | | No | FL resident | 06/18/20 |
| 91,528 | Palm Beach | 47 | Female | Unknown | | | FL resident | 06/18/20 |
| 91,529 | Palm Beach | 29 | Male | Unknown | | | FL resident | 06/18/20 |
| 91,530 | Palm Beach | 48 | Female | No | | Yes | FL resident | 06/18/20 |
| 91,531 | Palm Beach | 18 | Male | No | | Yes | FL resident | 06/18/20 |
| 91,532 | Palm Beach | 49 | Female | No | | Yes | FL resident | 06/18/20 |
| 91,533 | Palm Beach | 20 | Female | Unknown | | Yes | FL resident | 06/18/20 |
| 91,534 | Palm Beach | 30 | Male | Unknown | | Yes | FL resident | 06/18/20 |
| 91,535 | Palm Beach | 38 | Male | No | | No | FL resident | 06/18/20 |
| 91,536 | Palm Beach | 44 | Male | Unknown | | Yes | FL resident | 06/18/20 |
| 91,537 | Palm Beach | 43 | Male | Unknown | | | FL resident | 06/18/20 |
| 91,538 | Palm Beach | 44 | Male | No | | Unknown | FL resident | 06/18/20 |
| 91,539 | Palm Beach | 44 | Male | No | | Unknown | FL resident | 06/18/20 |
| 91,540 | Palm Beach | 59 | Male | No | | Unknown | FL resident | 06/18/20 |
| 91,541 | Palm Beach | 38 | Male | Unknown | | Unknown | FL resident | 06/18/20 |
| 91,542 | Palm Beach | 55 | Male | No | | Unknown | FL resident | 06/18/20 |
| 91,543 | Palm Beach | 38 | Male | Unknown | | | FL resident | 06/18/20 |
| 91,544 | Palm Beach | 24 | Male | No | | Yes | FL resident | 06/18/20 |
| 91,545 | Palm Beach | 60 | Male | Unknown | | | FL resident | 06/18/20 |
| 91,546 | Palm Beach | 27 | Female | No | | Yes | FL resident | 06/18/20 |
| 91,547 | Palm Beach | 33 | Female | No | | Yes | FL resident | 06/18/20 |
| 91,548 | Palm Beach | 31 | Male | Unknown | | | FL resident | 06/18/20 |

Coronavirus: line list of cases

Data through Jun 23, 2020 verified as of Jun 24, 2020 at 09:25 AM

Data in this report are provisional and subject to change.

| Case | County | Age | Gender | Travel related | Travel detail | Contact with a confirmed case | Jurisdiction | Date case counted |
|--------|------------|-----|--------|----------------|---------------|-------------------------------|--------------|-------------------|
| 91,549 | Palm Beach | 57 | Female | No | | No | FL resident | 06/18/20 |
| 91,550 | Palm Beach | 43 | Female | Unknown | | | FL resident | 06/18/20 |
| 91,551 | Palm Beach | 60 | Male | Unknown | | Yes | FL resident | 06/18/20 |
| 91,552 | Palm Beach | 66 | Female | No | | No | FL resident | 06/18/20 |
| 91,553 | Palm Beach | 47 | Male | Unknown | | | FL resident | 06/18/20 |
| 91,554 | Palm Beach | 23 | Male | Unknown | | | FL resident | 06/18/20 |
| 91,555 | Palm Beach | 61 | Female | No | | Yes | FL resident | 06/18/20 |
| 91,556 | Palm Beach | 81 | Female | No | | Yes | FL resident | 06/18/20 |
| 91,557 | Palm Beach | 55 | Female | No | | No | FL resident | 06/18/20 |
| 91,558 | Palm Beach | 30 | Female | No | | Yes | FL resident | 06/18/20 |
| 91,559 | Palm Beach | 73 | Female | Unknown | | | FL resident | 06/18/20 |
| 91,560 | Palm Beach | 46 | Female | Unknown | | | FL resident | 06/18/20 |
| 91,561 | Palm Beach | 88 | Male | No | | No | FL resident | 06/18/20 |
| 91,562 | Palm Beach | 40 | Male | Unknown | | | FL resident | 06/18/20 |
| 91,563 | Palm Beach | 50 | Male | Unknown | | | FL resident | 06/18/20 |
| 91,564 | Palm Beach | 21 | Female | Unknown | | | FL resident | 06/18/20 |
| 91,565 | Palm Beach | 78 | Male | Unknown | | | FL resident | 06/18/20 |
| 91,566 | Palm Beach | 44 | Female | Unknown | | | FL resident | 06/18/20 |
| 91,567 | Palm Beach | 22 | Male | No | | Yes | FL resident | 06/18/20 |
| 91,568 | Palm Beach | 65 | Female | Unknown | | | FL resident | 06/18/20 |
| 91,569 | Palm Beach | 57 | Female | Unknown | | | FL resident | 06/18/20 |
| 91,570 | Palm Beach | 36 | Male | Unknown | | | FL resident | 06/18/20 |
| 91,571 | Palm Beach | 46 | Male | No | | No | FL resident | 06/18/20 |
| 91,572 | Palm Beach | 22 | Female | Unknown | | | FL resident | 06/18/20 |
| 91,573 | Palm Beach | 55 | Male | Unknown | | | FL resident | 06/18/20 |
| 91,574 | Palm Beach | 47 | Female | Unknown | | | FL resident | 06/18/20 |
| 91,575 | Palm Beach | 43 | Male | No | | Yes | FL resident | 06/18/20 |
| 91,576 | Palm Beach | 72 | Female | Unknown | | | FL resident | 06/18/20 |
| 91,577 | Palm Beach | 44 | Male | No | | No | FL resident | 06/18/20 |
| 91,578 | Palm Beach | 18 | Female | Unknown | | | FL resident | 06/18/20 |
| 91,579 | Palm Beach | 28 | Female | Unknown | | | FL resident | 06/18/20 |
| 91,580 | Palm Beach | 55 | Male | No | | Yes | FL resident | 06/18/20 |
| 91,581 | Palm Beach | 46 | Female | No | | Yes | FL resident | 06/18/20 |
| 91,582 | Palm Beach | 13 | Female | Unknown | | Yes | FL resident | 06/18/20 |
| 91,583 | Palm Beach | 54 | Male | No | | Yes | FL resident | 06/18/20 |
| 91,584 | Palm Beach | 5 | Male | Unknown | | | FL resident | 06/18/20 |
| 91,585 | Palm Beach | 28 | Female | Unknown | | | FL resident | 06/18/20 |
| 91,586 | Palm Beach | 43 | Male | Unknown | | | FL resident | 06/18/20 |
| 91,587 | Palm Beach | 85 | Male | Unknown | | Yes | FL resident | 06/18/20 |
| 91,588 | Palm Beach | 32 | Female | Unknown | | | FL resident | 06/18/20 |
| 91,589 | Palm Beach | 28 | Male | Unknown | | No | FL resident | 06/18/20 |
| 91,590 | Palm Beach | 29 | Male | Unknown | | | FL resident | 06/18/20 |
| 91,591 | Palm Beach | 51 | Male | No | | Yes | FL resident | 06/18/20 |
| 91,592 | Palm Beach | 59 | Male | No | | No | FL resident | 06/18/20 |
| 91,593 | Palm Beach | 22 | Female | Yes | GA | Unknown | FL resident | 06/18/20 |
| 91,594 | Palm Beach | 71 | Male | No | | Unknown | FL resident | 06/18/20 |
| 91,595 | Palm Beach | 32 | Male | Unknown | | | FL resident | 06/18/20 |
| 91,596 | Palm Beach | 36 | Male | No | | Yes | FL resident | 06/18/20 |
| 91,597 | Palm Beach | 19 | Female | Unknown | | | FL resident | 06/18/20 |
| 91,598 | Palm Beach | 43 | Female | No | | Yes | FL resident | 06/18/20 |
| 91,599 | Palm Beach | 53 | Female | Unknown | | | FL resident | 06/18/20 |
| 91,600 | Palm Beach | 20 | Male | No | | | FL resident | 06/18/20 |
| 91,601 | Palm Beach | 44 | Male | Unknown | | Yes | FL resident | 06/18/20 |
| 91,602 | Palm Beach | 55 | Female | No | | Yes | FL resident | 06/18/20 |
| 91,603 | Palm Beach | 18 | Female | No | | Unknown | FL resident | 06/18/20 |
| 91,604 | Palm Beach | 34 | Female | No | | Yes | FL resident | 06/18/20 |
| 91,605 | Palm Beach | 31 | Female | No | | Yes | FL resident | 06/18/20 |
| 91,606 | Palm Beach | 39 | Female | Unknown | | | FL resident | 06/18/20 |
| 91,607 | Palm Beach | 34 | Female | No | | Unknown | FL resident | 06/18/20 |
| 91,608 | Palm Beach | 82 | Male | No | | | FL resident | 06/18/20 |
| 91,609 | Palm Beach | 70 | Male | Unknown | | | FL resident | 06/18/20 |
| 91,610 | Palm Beach | 29 | Male | Unknown | | | FL resident | 06/18/20 |

Coronavirus: line list of cases

Data through Jun 23, 2020 verified as of Jun 24, 2020 at 09:25 AM

Data in this report are provisional and subject to change.

| Case | County | Age | Gender | Travel related | Travel detail | Contact with a confirmed case | Jurisdiction | Date case counted |
|--------|------------|-----|--------|----------------|---------------|-------------------------------|--------------|-------------------|
| 91,611 | Palm Beach | 36 | Female | Unknown | | Unknown | FL resident | 06/18/20 |
| 91,612 | Palm Beach | 6 | Female | Unknown | | No | FL resident | 06/18/20 |
| 91,613 | Palm Beach | 27 | Male | Unknown | | | FL resident | 06/18/20 |
| 91,614 | Palm Beach | 24 | Female | No | | No | FL resident | 06/18/20 |
| 91,615 | Palm Beach | 80 | Male | Unknown | | | FL resident | 06/18/20 |
| 91,616 | Palm Beach | 35 | Male | No | | Yes | FL resident | 06/18/20 |
| 91,617 | Palm Beach | 94 | Female | Unknown | | Yes | FL resident | 06/18/20 |
| 91,618 | Palm Beach | 49 | Male | Unknown | | | FL resident | 06/18/20 |
| 91,619 | Palm Beach | 45 | Male | No | | No | FL resident | 06/19/20 |
| 91,620 | Palm Beach | 67 | Male | No | | Yes | FL resident | 06/19/20 |
| 91,621 | Palm Beach | 45 | Male | Unknown | | | FL resident | 06/19/20 |
| 91,622 | Palm Beach | 28 | Female | Unknown | | | FL resident | 06/19/20 |
| 91,623 | Palm Beach | 16 | Male | Unknown | | | FL resident | 06/19/20 |
| 91,624 | Palm Beach | 56 | Male | Unknown | | | FL resident | 06/19/20 |
| 91,625 | Palm Beach | 24 | Female | Unknown | | | FL resident | 06/19/20 |
| 91,626 | Palm Beach | 20 | Female | Unknown | | | FL resident | 06/19/20 |
| 91,627 | Palm Beach | 22 | Male | Unknown | | Yes | FL resident | 06/19/20 |
| 91,628 | Palm Beach | 54 | Female | Unknown | | | FL resident | 06/19/20 |
| 91,629 | Palm Beach | 16 | Male | Unknown | | | FL resident | 06/19/20 |
| 91,630 | Palm Beach | 44 | Male | Unknown | | | FL resident | 06/19/20 |
| 91,631 | Palm Beach | 20 | Male | Unknown | | | FL resident | 06/19/20 |
| 91,632 | Palm Beach | 23 | Male | Unknown | | | FL resident | 06/19/20 |
| 91,633 | Palm Beach | 17 | Female | Unknown | | | FL resident | 06/19/20 |
| 91,634 | Palm Beach | 47 | Female | No | | Yes | FL resident | 06/19/20 |
| 91,635 | Palm Beach | 18 | Male | Unknown | | | FL resident | 06/19/20 |
| 91,636 | Palm Beach | 71 | Female | Unknown | | | FL resident | 06/19/20 |
| 91,637 | Palm Beach | 34 | Male | No | | No | FL resident | 06/19/20 |
| 91,638 | Palm Beach | 25 | Female | No | | | FL resident | 06/19/20 |
| 91,639 | Palm Beach | 35 | Male | Unknown | | | FL resident | 06/19/20 |
| 91,640 | Palm Beach | 38 | Female | Unknown | | Unknown | FL resident | 06/19/20 |
| 91,641 | Palm Beach | 42 | Male | Unknown | | | FL resident | 06/19/20 |
| 91,642 | Palm Beach | 76 | Female | Unknown | | | FL resident | 06/19/20 |
| 91,643 | Palm Beach | 72 | Male | No | | Yes | FL resident | 06/19/20 |
| 91,644 | Palm Beach | 65 | Male | Unknown | | | FL resident | 06/19/20 |
| 91,645 | Palm Beach | 40 | Female | Unknown | | | FL resident | 06/19/20 |
| 91,646 | Palm Beach | 46 | Female | Unknown | | | FL resident | 06/19/20 |
| 91,647 | Palm Beach | 73 | Male | Unknown | | | FL resident | 06/19/20 |
| 91,648 | Palm Beach | 19 | Male | Unknown | | | FL resident | 06/19/20 |
| 91,649 | Palm Beach | 33 | Male | Unknown | | | FL resident | 06/19/20 |
| 91,650 | Palm Beach | 31 | Female | No | | Yes | FL resident | 06/19/20 |
| 91,651 | Palm Beach | 32 | Female | Unknown | | | FL resident | 06/19/20 |
| 91,652 | Palm Beach | 29 | Female | Unknown | | | FL resident | 06/19/20 |
| 91,653 | Palm Beach | 29 | Female | Unknown | | | FL resident | 06/19/20 |
| 91,654 | Palm Beach | 31 | Female | Unknown | | | FL resident | 06/19/20 |
| 91,655 | Palm Beach | 25 | Female | No | | Unknown | FL resident | 06/19/20 |
| 91,656 | Palm Beach | 52 | Female | Unknown | | | FL resident | 06/19/20 |
| 91,657 | Palm Beach | 29 | Male | Unknown | | | FL resident | 06/19/20 |
| 91,658 | Palm Beach | 28 | Male | Unknown | | | FL resident | 06/19/20 |
| 91,659 | Palm Beach | 19 | Male | Unknown | | | FL resident | 06/19/20 |
| 91,660 | Palm Beach | 32 | Female | Unknown | | | FL resident | 06/19/20 |
| 91,661 | Palm Beach | 49 | Female | Unknown | | | FL resident | 06/19/20 |
| 91,662 | Palm Beach | 29 | Female | Unknown | | | FL resident | 06/19/20 |
| 91,663 | Palm Beach | 29 | Male | Unknown | | | FL resident | 06/19/20 |
| 91,664 | Palm Beach | 29 | Male | Unknown | | | FL resident | 06/19/20 |
| 91,665 | Palm Beach | 22 | Male | Unknown | | | FL resident | 06/19/20 |
| 91,666 | Palm Beach | 75 | Male | Unknown | | | FL resident | 06/19/20 |
| 91,667 | Palm Beach | 41 | Female | Unknown | | | FL resident | 06/19/20 |
| 91,668 | Palm Beach | 77 | Male | Unknown | | | FL resident | 06/19/20 |
| 91,669 | Palm Beach | 54 | Male | Unknown | | | FL resident | 06/19/20 |
| 91,670 | Palm Beach | 25 | Male | No | | Yes | FL resident | 06/19/20 |
| 91,671 | Palm Beach | 37 | Female | Unknown | | | FL resident | 06/19/20 |
| 91,672 | Palm Beach | 27 | Male | Unknown | | | FL resident | 06/19/20 |

Coronavirus: line list of cases

Data through Jun 23, 2020 verified as of Jun 24, 2020 at 09:25 AM

Data in this report are provisional and subject to change.

| Case | County | Age | Gender | Travel related | Travel detail | Contact with a confirmed case | Jurisdiction | Date case counted |
|--------|------------|-----|--------|----------------|---------------|-------------------------------|--------------|-------------------|
| 91,673 | Palm Beach | 19 | Female | No | | No | FL resident | 06/19/20 |
| 91,674 | Palm Beach | 36 | Female | Unknown | | | FL resident | 06/19/20 |
| 91,675 | Palm Beach | 16 | Female | Unknown | | | FL resident | 06/19/20 |
| 91,676 | Palm Beach | 47 | Male | Unknown | | | FL resident | 06/19/20 |
| 91,677 | Palm Beach | 82 | Female | Unknown | | | FL resident | 06/19/20 |
| 91,678 | Palm Beach | 54 | Female | Unknown | | | FL resident | 06/19/20 |
| 91,679 | Palm Beach | 24 | Male | No | | | FL resident | 06/19/20 |
| 91,680 | Palm Beach | 75 | Male | Unknown | | | FL resident | 06/19/20 |
| 91,681 | Palm Beach | 28 | Female | Unknown | | | FL resident | 06/19/20 |
| 91,682 | Palm Beach | 60 | Female | Unknown | | | FL resident | 06/19/20 |
| 91,683 | Palm Beach | 65 | Female | Unknown | | | FL resident | 06/19/20 |
| 91,684 | Palm Beach | 39 | Male | Unknown | | | FL resident | 06/19/20 |
| 91,685 | Palm Beach | 28 | Female | Unknown | | | FL resident | 06/19/20 |
| 91,686 | Palm Beach | 57 | Male | Unknown | | | FL resident | 06/19/20 |
| 91,687 | Palm Beach | 32 | Female | Unknown | | | FL resident | 06/19/20 |
| 91,688 | Palm Beach | 41 | Male | Unknown | | | FL resident | 06/19/20 |
| 91,689 | Palm Beach | 41 | Male | Unknown | | | FL resident | 06/19/20 |
| 91,690 | Palm Beach | 30 | Male | Unknown | | | FL resident | 06/19/20 |
| 91,691 | Palm Beach | 89 | Male | Unknown | | | FL resident | 06/19/20 |
| 91,692 | Palm Beach | 29 | Male | Unknown | | | FL resident | 06/19/20 |
| 91,693 | Palm Beach | 41 | Female | Unknown | | | FL resident | 06/19/20 |
| 91,694 | Palm Beach | 72 | Male | Unknown | | | FL resident | 06/19/20 |
| 91,695 | Palm Beach | 48 | Male | Unknown | | | FL resident | 06/19/20 |
| 91,696 | Palm Beach | 27 | Male | Unknown | | | FL resident | 06/19/20 |
| 91,697 | Palm Beach | 32 | Male | No | | Unknown | FL resident | 06/19/20 |
| 91,698 | Palm Beach | 24 | Female | No | | Unknown | FL resident | 06/19/20 |
| 91,699 | Palm Beach | 48 | Female | No | | Yes | FL resident | 06/19/20 |
| 91,700 | Palm Beach | 34 | Male | Unknown | | | FL resident | 06/19/20 |
| 91,701 | Palm Beach | 40 | Female | Unknown | | | FL resident | 06/19/20 |
| 91,702 | Palm Beach | 29 | Male | Unknown | | | FL resident | 06/19/20 |
| 91,703 | Palm Beach | 36 | Male | Unknown | | | FL resident | 06/19/20 |
| 91,704 | Palm Beach | 40 | Female | Unknown | | | FL resident | 06/19/20 |
| 91,705 | Palm Beach | 32 | Female | No | | No | FL resident | 06/19/20 |
| 91,706 | Palm Beach | 83 | Male | No | | No | FL resident | 06/19/20 |
| 91,707 | Palm Beach | 20 | Female | Unknown | | | FL resident | 06/19/20 |
| 91,708 | Palm Beach | 35 | Female | No | | Yes | FL resident | 06/19/20 |
| 91,709 | Palm Beach | 23 | Male | Unknown | | | FL resident | 06/19/20 |
| 91,710 | Palm Beach | 64 | Male | Unknown | | | FL resident | 06/19/20 |
| 91,711 | Palm Beach | 60 | Female | Unknown | | | FL resident | 06/19/20 |
| 91,712 | Palm Beach | 34 | Female | Unknown | | | FL resident | 06/19/20 |
| 91,713 | Palm Beach | 61 | Male | No | | Yes | FL resident | 06/19/20 |
| 91,714 | Palm Beach | 36 | Female | Unknown | | | FL resident | 06/19/20 |
| 91,715 | Palm Beach | 42 | Female | Unknown | | | FL resident | 06/19/20 |
| 91,716 | Palm Beach | 26 | Female | Unknown | | | FL resident | 06/19/20 |
| 91,717 | Palm Beach | 19 | Male | Unknown | | Unknown | FL resident | 06/19/20 |
| 91,718 | Palm Beach | 20 | Male | Unknown | | | FL resident | 06/19/20 |
| 91,719 | Palm Beach | 15 | Male | Unknown | | | FL resident | 06/19/20 |
| 91,720 | Palm Beach | 33 | Male | Unknown | | | FL resident | 06/19/20 |
| 91,721 | Palm Beach | 23 | Female | Unknown | | | FL resident | 06/19/20 |
| 91,722 | Palm Beach | 21 | Male | No | | Unknown | FL resident | 06/19/20 |
| 91,723 | Palm Beach | 38 | Female | No | | Yes | FL resident | 06/19/20 |
| 91,724 | Palm Beach | 75 | Male | No | | Yes | FL resident | 06/19/20 |
| 91,725 | Palm Beach | 23 | Female | Unknown | | | FL resident | 06/19/20 |
| 91,726 | Palm Beach | 26 | Male | No | | No | FL resident | 06/19/20 |
| 91,727 | Palm Beach | 35 | Male | No | | No | FL resident | 06/19/20 |
| 91,728 | Palm Beach | 64 | Male | Unknown | | | FL resident | 06/19/20 |
| 91,729 | Palm Beach | 33 | Male | Unknown | | No | FL resident | 06/19/20 |
| 91,730 | Palm Beach | 31 | Female | Unknown | | | FL resident | 06/19/20 |
| 91,731 | Palm Beach | 62 | Male | Unknown | | | FL resident | 06/19/20 |
| 91,732 | Palm Beach | 65 | Female | No | | | FL resident | 06/19/20 |
| 91,733 | Palm Beach | 51 | Male | Unknown | | | FL resident | 06/19/20 |
| 91,734 | Palm Beach | 28 | Male | Unknown | | | FL resident | 06/19/20 |

Coronavirus: line list of cases

Data through Jun 23, 2020 verified as of Jun 24, 2020 at 09:25 AM

Data in this report are provisional and subject to change.

| Case | County | Age | Gender | Travel related | Travel detail | Contact with a confirmed case | Jurisdiction | Date case counted |
|--------|------------|-----|---------|----------------|---------------|-------------------------------|--------------|-------------------|
| 91,735 | Palm Beach | 20 | Female | No | | No | FL resident | 06/19/20 |
| 91,736 | Palm Beach | 26 | Male | Unknown | | | FL resident | 06/19/20 |
| 91,737 | Palm Beach | 19 | Male | Unknown | | | FL resident | 06/19/20 |
| 91,738 | Palm Beach | 100 | Female | Unknown | | | FL resident | 06/19/20 |
| 91,739 | Palm Beach | 71 | Female | Unknown | | | FL resident | 06/19/20 |
| 91,740 | Palm Beach | 38 | Unknown | No | | No | FL resident | 06/19/20 |
| 91,741 | Palm Beach | 90 | Male | Unknown | | | FL resident | 06/19/20 |
| 91,742 | Palm Beach | 84 | Female | Unknown | | | FL resident | 06/19/20 |
| 91,743 | Palm Beach | 71 | Male | Unknown | | | FL resident | 06/19/20 |
| 91,744 | Palm Beach | 87 | Female | Unknown | | | FL resident | 06/19/20 |
| 91,745 | Palm Beach | 58 | Unknown | Unknown | | | FL resident | 06/19/20 |
| 91,746 | Palm Beach | 41 | Male | No | | | FL resident | 06/19/20 |
| 91,747 | Palm Beach | 78 | Female | No | | No | FL resident | 06/19/20 |
| 91,748 | Palm Beach | 44 | Unknown | Unknown | | | FL resident | 06/19/20 |
| 91,749 | Palm Beach | | Unknown | Unknown | | | FL resident | 06/19/20 |
| 91,750 | Palm Beach | 14 | Female | Unknown | | | FL resident | 06/19/20 |
| 91,751 | Palm Beach | 31 | Male | No | | No | FL resident | 06/19/20 |
| 91,752 | Palm Beach | 22 | Unknown | Unknown | | | FL resident | 06/19/20 |
| 91,753 | Palm Beach | 44 | Unknown | Unknown | | | FL resident | 06/19/20 |
| 91,754 | Palm Beach | 40 | Female | No | | Yes | FL resident | 06/19/20 |
| 91,755 | Palm Beach | 22 | Female | No | | Unknown | FL resident | 06/19/20 |
| 91,756 | Palm Beach | 35 | Male | Unknown | | | FL resident | 06/19/20 |
| 91,757 | Palm Beach | | Female | Unknown | | | FL resident | 06/19/20 |
| 91,758 | Palm Beach | 36 | Female | Unknown | | | FL resident | 06/19/20 |
| 91,759 | Palm Beach | 5 | Male | No | | Yes | FL resident | 06/19/20 |
| 91,760 | Palm Beach | 32 | Female | No | | Yes | FL resident | 06/19/20 |
| 91,761 | Palm Beach | 22 | Male | Unknown | | | FL resident | 06/19/20 |
| 91,762 | Palm Beach | 42 | Female | Unknown | | | FL resident | 06/19/20 |
| 91,763 | Palm Beach | 62 | Female | Unknown | | | FL resident | 06/19/20 |
| 91,764 | Palm Beach | 23 | Male | Unknown | | | FL resident | 06/19/20 |
| 91,765 | Palm Beach | 61 | Unknown | Unknown | | | FL resident | 06/19/20 |
| 91,766 | Palm Beach | 64 | Male | Unknown | | | FL resident | 06/19/20 |
| 91,767 | Palm Beach | 25 | Female | Unknown | | | FL resident | 06/19/20 |
| 91,768 | Palm Beach | 18 | Female | Unknown | | | FL resident | 06/19/20 |
| 91,769 | Palm Beach | 17 | Unknown | Unknown | | | FL resident | 06/19/20 |
| 91,770 | Palm Beach | 7 | Female | Unknown | | | FL resident | 06/19/20 |
| 91,771 | Palm Beach | 58 | Male | Unknown | | | FL resident | 06/19/20 |
| 91,772 | Palm Beach | 40 | Female | Unknown | | | FL resident | 06/19/20 |
| 91,773 | Palm Beach | 20 | Female | Unknown | | | FL resident | 06/19/20 |
| 91,774 | Palm Beach | 29 | Male | Unknown | | Yes | FL resident | 06/19/20 |
| 91,775 | Palm Beach | 75 | Female | Unknown | | | FL resident | 06/19/20 |
| 91,776 | Palm Beach | 17 | Female | No | | Yes | FL resident | 06/19/20 |
| 91,777 | Palm Beach | 41 | Male | Unknown | | | FL resident | 06/19/20 |
| 91,778 | Palm Beach | 13 | Female | No | | Yes | FL resident | 06/19/20 |
| 91,779 | Palm Beach | 22 | Female | No | | Yes | FL resident | 06/19/20 |
| 91,780 | Palm Beach | 21 | Male | Yes | FL; IL | No | FL resident | 06/19/20 |
| 91,781 | Palm Beach | 61 | Male | No | | No | FL resident | 06/19/20 |
| 91,782 | Palm Beach | 20 | Male | Unknown | | | FL resident | 06/19/20 |
| 91,783 | Palm Beach | 37 | Male | Unknown | | | FL resident | 06/19/20 |
| 91,784 | Palm Beach | 32 | Female | Unknown | | | FL resident | 06/19/20 |
| 91,785 | Palm Beach | 30 | Female | No | | No | FL resident | 06/19/20 |
| 91,786 | Palm Beach | 26 | Unknown | Unknown | | | FL resident | 06/19/20 |
| 91,787 | Palm Beach | 33 | Female | Unknown | | | FL resident | 06/19/20 |
| 91,788 | Palm Beach | 34 | Female | Unknown | | | FL resident | 06/19/20 |
| 91,789 | Palm Beach | 35 | Male | Unknown | | | FL resident | 06/19/20 |
| 91,790 | Palm Beach | 29 | Female | Unknown | | | FL resident | 06/19/20 |
| 91,791 | Palm Beach | 67 | Male | Unknown | | | FL resident | 06/19/20 |
| 91,792 | Palm Beach | 24 | Male | Unknown | | | FL resident | 06/19/20 |
| 91,793 | Palm Beach | 29 | Female | Unknown | | | FL resident | 06/19/20 |
| 91,794 | Palm Beach | 76 | Female | Unknown | | | FL resident | 06/19/20 |
| 91,795 | Palm Beach | 67 | Female | No | | Yes | FL resident | 06/19/20 |
| 91,796 | Palm Beach | 14 | Male | Unknown | | Yes | FL resident | 06/19/20 |

Coronavirus: line list of cases

Data through Jun 23, 2020 verified as of Jun 24, 2020 at 09:25 AM

Data in this report are provisional and subject to change.

| Case | County | Age | Gender | Travel related | Travel detail | Contact with a confirmed case | Jurisdiction | Date case counted |
|--------|------------|-----|---------|----------------|---------------|-------------------------------|--------------|-------------------|
| 91,797 | Palm Beach | 47 | Unknown | Unknown | | | FL resident | 06/19/20 |
| 91,798 | Palm Beach | 30 | Male | Unknown | | | FL resident | 06/19/20 |
| 91,799 | Palm Beach | 22 | Female | Unknown | | | FL resident | 06/19/20 |
| 91,800 | Palm Beach | 31 | Male | Unknown | | | FL resident | 06/19/20 |
| 91,801 | Palm Beach | 23 | Male | Unknown | | | FL resident | 06/19/20 |
| 91,802 | Palm Beach | 29 | Male | Unknown | | | FL resident | 06/19/20 |
| 91,803 | Palm Beach | 53 | Female | Unknown | | | FL resident | 06/19/20 |
| 91,804 | Palm Beach | 67 | Male | Unknown | | | FL resident | 06/19/20 |
| 91,805 | Palm Beach | 62 | Female | Unknown | | | FL resident | 06/19/20 |
| 91,806 | Palm Beach | 50 | Female | No | | Unknown | FL resident | 06/19/20 |
| 91,807 | Palm Beach | 27 | Male | No | | Unknown | FL resident | 06/19/20 |
| 91,808 | Palm Beach | 27 | Male | Unknown | | | FL resident | 06/19/20 |
| 91,809 | Palm Beach | 57 | Male | Unknown | | | FL resident | 06/19/20 |
| 91,810 | Palm Beach | 29 | Female | Unknown | | | FL resident | 06/19/20 |
| 91,811 | Palm Beach | 82 | Female | Unknown | | | FL resident | 06/19/20 |
| 91,812 | Palm Beach | 62 | Female | No | | Yes | FL resident | 06/19/20 |
| 91,813 | Palm Beach | 20 | Male | No | | Yes | FL resident | 06/19/20 |
| 91,814 | Palm Beach | 41 | Male | Unknown | | | FL resident | 06/19/20 |
| 91,815 | Palm Beach | 63 | Male | No | | Yes | FL resident | 06/19/20 |
| 91,816 | Palm Beach | 24 | Female | No | | No | FL resident | 06/19/20 |
| 91,817 | Palm Beach | 38 | Female | Unknown | | | FL resident | 06/19/20 |
| 91,818 | Palm Beach | 37 | Female | Unknown | | | FL resident | 06/19/20 |
| 91,819 | Palm Beach | 39 | Male | Unknown | | | FL resident | 06/19/20 |
| 91,820 | Palm Beach | 38 | Male | Unknown | | | FL resident | 06/19/20 |
| 91,821 | Palm Beach | 65 | Male | Unknown | | | FL resident | 06/19/20 |
| 91,822 | Palm Beach | 66 | Male | Unknown | | | FL resident | 06/19/20 |
| 91,823 | Palm Beach | 20 | Female | Unknown | | | FL resident | 06/19/20 |
| 91,824 | Palm Beach | 60 | Male | Unknown | | Yes | FL resident | 06/19/20 |
| 91,825 | Palm Beach | 30 | Male | Unknown | | | FL resident | 06/19/20 |
| 91,826 | Palm Beach | 47 | Female | Unknown | | | FL resident | 06/19/20 |
| 91,827 | Palm Beach | 78 | Female | Unknown | | | FL resident | 06/19/20 |
| 91,828 | Palm Beach | 21 | Female | No | | Unknown | FL resident | 06/19/20 |
| 91,829 | Palm Beach | 22 | Female | Unknown | | | FL resident | 06/19/20 |
| 91,830 | Palm Beach | 43 | Female | Unknown | | | FL resident | 06/19/20 |
| 91,831 | Palm Beach | 59 | Female | Unknown | | | FL resident | 06/19/20 |
| 91,832 | Palm Beach | 71 | Male | Unknown | | | FL resident | 06/19/20 |
| 91,833 | Palm Beach | 92 | Female | No | | No | FL resident | 06/19/20 |
| 91,834 | Palm Beach | 35 | Male | Unknown | | | FL resident | 06/19/20 |
| 91,835 | Palm Beach | 34 | Male | Unknown | | | FL resident | 06/19/20 |
| 91,836 | Palm Beach | 20 | Male | Unknown | | Unknown | FL resident | 06/19/20 |
| 91,837 | Palm Beach | 50 | Female | Unknown | | | FL resident | 06/19/20 |
| 91,838 | Palm Beach | 22 | Female | Unknown | | | FL resident | 06/19/20 |
| 91,839 | Palm Beach | 19 | Male | No | | Unknown | FL resident | 06/19/20 |
| 91,840 | Palm Beach | 19 | Female | Unknown | | | FL resident | 06/19/20 |
| 91,841 | Palm Beach | 21 | Male | Unknown | | | FL resident | 06/19/20 |
| 91,842 | Palm Beach | 55 | Male | Unknown | | Yes | FL resident | 06/19/20 |
| 91,843 | Palm Beach | 39 | Female | No | | No | FL resident | 06/19/20 |
| 91,844 | Palm Beach | 39 | Female | Unknown | | | FL resident | 06/19/20 |
| 91,845 | Palm Beach | 47 | Female | Unknown | | | FL resident | 06/19/20 |
| 91,846 | Palm Beach | 25 | Male | Unknown | | | FL resident | 06/19/20 |
| 91,847 | Palm Beach | 35 | Male | Unknown | | | FL resident | 06/19/20 |
| 91,848 | Palm Beach | 39 | Male | Unknown | | | FL resident | 06/19/20 |
| 91,849 | Palm Beach | 59 | Female | No | | No | FL resident | 06/19/20 |
| 91,850 | Palm Beach | 59 | Female | Unknown | | | FL resident | 06/19/20 |
| 91,851 | Palm Beach | 48 | Male | No | | Unknown | FL resident | 06/19/20 |
| 91,852 | Palm Beach | 53 | Male | Unknown | | | FL resident | 06/19/20 |
| 91,853 | Palm Beach | 19 | Male | No | | No | FL resident | 06/19/20 |
| 91,854 | Palm Beach | 27 | Female | Unknown | | | FL resident | 06/19/20 |
| 91,855 | Palm Beach | 34 | Unknown | Unknown | | | FL resident | 06/19/20 |
| 91,856 | Palm Beach | 27 | Female | Unknown | | | FL resident | 06/19/20 |
| 91,857 | Palm Beach | 62 | Male | Unknown | | Yes | FL resident | 06/19/20 |
| 91,858 | Palm Beach | 54 | Male | Unknown | | | FL resident | 06/19/20 |

Coronavirus: line list of cases

Data through Jun 23, 2020 verified as of Jun 24, 2020 at 09:25 AM

Data in this report are provisional and subject to change.

| Case | County | Age | Gender | Travel related | Travel detail | Contact with a confirmed case | Jurisdiction | Date case counted |
|--------|------------|-----|--------|----------------|---------------|-------------------------------|--------------|-------------------|
| 91,859 | Palm Beach | 27 | Male | No | | Unknown | FL resident | 06/19/20 |
| 91,860 | Palm Beach | 18 | Male | Unknown | | | FL resident | 06/19/20 |
| 91,861 | Palm Beach | 29 | Female | No | | Yes | FL resident | 06/19/20 |
| 91,862 | Palm Beach | 24 | Female | Unknown | | | FL resident | 06/19/20 |
| 91,863 | Palm Beach | 44 | Male | Unknown | | | FL resident | 06/19/20 |
| 91,864 | Palm Beach | 43 | Female | Unknown | | Unknown | FL resident | 06/19/20 |
| 91,865 | Palm Beach | 54 | Male | Unknown | | | FL resident | 06/19/20 |
| 91,866 | Palm Beach | 26 | Female | Unknown | | Unknown | FL resident | 06/19/20 |
| 91,867 | Palm Beach | 19 | Male | Unknown | | | FL resident | 06/19/20 |
| 91,868 | Palm Beach | 88 | Male | No | | Yes | FL resident | 06/19/20 |
| 91,869 | Palm Beach | 39 | Male | Unknown | | | FL resident | 06/19/20 |
| 91,870 | Palm Beach | 78 | Male | No | | Yes | FL resident | 06/19/20 |
| 91,871 | Palm Beach | 53 | Male | Unknown | | | FL resident | 06/19/20 |
| 91,872 | Palm Beach | 34 | Female | Unknown | | | FL resident | 06/19/20 |
| 91,873 | Palm Beach | | Male | Unknown | | | FL resident | 06/19/20 |
| 91,874 | Palm Beach | 87 | Female | No | | No | FL resident | 06/19/20 |
| 91,875 | Palm Beach | 64 | Female | No | | Yes | FL resident | 06/19/20 |
| 91,876 | Palm Beach | 47 | Male | Unknown | | | FL resident | 06/19/20 |
| 91,877 | Palm Beach | | Male | Unknown | | | FL resident | 06/19/20 |
| 91,878 | Palm Beach | 99 | Female | No | | Yes | FL resident | 06/19/20 |
| 91,879 | Palm Beach | 72 | Female | No | | Yes | FL resident | 06/19/20 |
| 91,880 | Palm Beach | 98 | Female | No | | Yes | FL resident | 06/19/20 |
| 91,881 | Palm Beach | 64 | Female | No | | Yes | FL resident | 06/19/20 |
| 91,882 | Palm Beach | 63 | Female | No | | No | FL resident | 06/19/20 |
| 91,883 | Palm Beach | | Female | Unknown | | | FL resident | 06/19/20 |
| 91,884 | Palm Beach | 84 | Male | No | | Yes | FL resident | 06/19/20 |
| 91,885 | Palm Beach | 77 | Female | No | | Yes | FL resident | 06/19/20 |
| 91,886 | Palm Beach | 87 | Female | No | | Yes | FL resident | 06/19/20 |
| 91,887 | Palm Beach | 50 | Female | No | | Yes | FL resident | 06/19/20 |
| 91,888 | Palm Beach | 57 | Male | Unknown | | | FL resident | 06/19/20 |
| 91,889 | Palm Beach | 24 | Female | Unknown | | Yes | FL resident | 06/19/20 |
| 91,890 | Palm Beach | 36 | Male | No | | Unknown | FL resident | 06/19/20 |
| 91,891 | Palm Beach | 66 | Male | Unknown | | | FL resident | 06/19/20 |
| 91,892 | Palm Beach | 34 | Female | Unknown | | | FL resident | 06/19/20 |
| 91,893 | Palm Beach | 5 | Female | Unknown | | | FL resident | 06/19/20 |
| 91,894 | Palm Beach | 68 | Male | Unknown | | | FL resident | 06/19/20 |
| 91,895 | Palm Beach | 41 | Female | Yes | FL; GA | Yes | FL resident | 06/19/20 |
| 91,896 | Palm Beach | 58 | Female | No | | Yes | FL resident | 06/19/20 |
| 91,897 | Palm Beach | 20 | Male | Unknown | | | FL resident | 06/19/20 |
| 91,898 | Palm Beach | 50 | Male | No | | Unknown | FL resident | 06/19/20 |
| 91,899 | Palm Beach | 27 | Male | Unknown | | | FL resident | 06/19/20 |
| 91,900 | Palm Beach | 31 | Female | Unknown | | | FL resident | 06/19/20 |
| 91,901 | Palm Beach | 21 | Male | No | | Yes | FL resident | 06/19/20 |
| 91,902 | Palm Beach | 42 | Male | Unknown | | | FL resident | 06/19/20 |
| 91,903 | Palm Beach | 21 | Female | Unknown | | | FL resident | 06/19/20 |
| 91,904 | Palm Beach | 16 | Male | Unknown | | | FL resident | 06/19/20 |
| 91,905 | Palm Beach | 37 | Male | Unknown | | | FL resident | 06/19/20 |
| 91,906 | Palm Beach | 33 | Female | Unknown | | | FL resident | 06/19/20 |
| 91,907 | Palm Beach | 28 | Female | Unknown | | | FL resident | 06/19/20 |
| 91,908 | Palm Beach | 58 | Female | Unknown | | | FL resident | 06/19/20 |
| 91,909 | Palm Beach | 21 | Female | Unknown | | | FL resident | 06/19/20 |
| 91,910 | Palm Beach | 20 | Female | No | | Yes | FL resident | 06/19/20 |
| 91,911 | Palm Beach | 8 | Female | Unknown | | | FL resident | 06/19/20 |
| 91,912 | Palm Beach | 60 | Male | Unknown | | | FL resident | 06/19/20 |
| 91,913 | Palm Beach | 35 | Male | Unknown | | | FL resident | 06/19/20 |
| 91,914 | Palm Beach | 30 | Female | No | | Yes | FL resident | 06/19/20 |
| 91,915 | Palm Beach | 54 | Male | Unknown | | | FL resident | 06/19/20 |
| 91,916 | Palm Beach | 54 | Female | No | | Unknown | FL resident | 06/19/20 |
| 91,917 | Palm Beach | 27 | Male | Unknown | | | FL resident | 06/19/20 |
| 91,918 | Palm Beach | 32 | Male | Unknown | | | FL resident | 06/19/20 |
| 91,919 | Palm Beach | 38 | Male | Unknown | | | FL resident | 06/19/20 |
| 91,920 | Palm Beach | 24 | Female | Unknown | | | FL resident | 06/19/20 |

Coronavirus: line list of cases

Data through Jun 23, 2020 verified as of Jun 24, 2020 at 09:25 AM

Data in this report are provisional and subject to change.

| Case | County | Age | Gender | Travel related | Travel detail | Contact with a confirmed case | Jurisdiction | Date case counted |
|--------|------------|-----|--------|----------------|---------------|-------------------------------|--------------|-------------------|
| 91,921 | Palm Beach | 45 | Male | Unknown | | | FL resident | 06/19/20 |
| 91,922 | Palm Beach | 12 | Female | Unknown | | | FL resident | 06/19/20 |
| 91,923 | Palm Beach | 54 | Male | Unknown | | | FL resident | 06/19/20 |
| 91,924 | Palm Beach | 54 | Male | No | | Unknown | FL resident | 06/19/20 |
| 91,925 | Palm Beach | 61 | Female | Unknown | | Unknown | FL resident | 06/19/20 |
| 91,926 | Palm Beach | 28 | Female | No | | No | FL resident | 06/19/20 |
| 91,927 | Palm Beach | 82 | Female | Unknown | | | FL resident | 06/19/20 |
| 91,928 | Palm Beach | 19 | Female | Unknown | | | FL resident | 06/19/20 |
| 91,929 | Palm Beach | 57 | Male | No | | No | FL resident | 06/19/20 |
| 91,930 | Palm Beach | 49 | Male | Unknown | | | FL resident | 06/19/20 |
| 91,931 | Palm Beach | 62 | Female | Unknown | | | FL resident | 06/19/20 |
| 91,932 | Palm Beach | 77 | Male | No | | No | FL resident | 06/19/20 |
| 91,933 | Palm Beach | 53 | Female | Unknown | | | FL resident | 06/19/20 |
| 91,934 | Palm Beach | 0 | Female | Unknown | | Unknown | FL resident | 06/19/20 |
| 91,935 | Palm Beach | 57 | Female | No | | Yes | FL resident | 06/19/20 |
| 91,936 | Palm Beach | 44 | Female | Unknown | | | FL resident | 06/19/20 |
| 91,937 | Palm Beach | 36 | Female | Unknown | | Yes | FL resident | 06/19/20 |
| 91,938 | Palm Beach | 55 | Female | Unknown | | | FL resident | 06/19/20 |
| 91,939 | Palm Beach | 17 | Female | Unknown | | | FL resident | 06/19/20 |
| 91,940 | Palm Beach | 56 | Male | Unknown | | | FL resident | 06/19/20 |
| 91,941 | Palm Beach | 36 | Male | Unknown | | | FL resident | 06/19/20 |
| 91,942 | Palm Beach | 86 | Female | No | | Yes | FL resident | 06/19/20 |
| 91,943 | Palm Beach | 55 | Female | Unknown | | | FL resident | 06/19/20 |
| 91,944 | Palm Beach | 36 | Male | Unknown | | | FL resident | 06/19/20 |
| 91,945 | Palm Beach | 37 | Female | Unknown | | | FL resident | 06/19/20 |
| 91,946 | Palm Beach | 75 | Male | Unknown | | | FL resident | 06/19/20 |
| 91,947 | Palm Beach | 64 | Female | No | | Yes | FL resident | 06/19/20 |
| 91,948 | Palm Beach | 40 | Female | Unknown | | | FL resident | 06/19/20 |
| 91,949 | Palm Beach | 37 | Female | Unknown | | | FL resident | 06/19/20 |
| 91,950 | Palm Beach | 35 | Female | Unknown | | | FL resident | 06/19/20 |
| 91,951 | Palm Beach | 24 | Male | Unknown | | | FL resident | 06/19/20 |
| 91,952 | Palm Beach | 51 | Female | Unknown | | | FL resident | 06/19/20 |
| 91,953 | Palm Beach | 21 | Male | Unknown | | | FL resident | 06/19/20 |
| 91,954 | Palm Beach | 3 | Male | No | | Yes | FL resident | 06/19/20 |
| 91,955 | Palm Beach | 26 | Female | Unknown | | | FL resident | 06/19/20 |
| 91,956 | Palm Beach | 81 | Female | Unknown | | | FL resident | 06/19/20 |
| 91,957 | Palm Beach | 54 | Female | Unknown | | | FL resident | 06/19/20 |
| 91,958 | Palm Beach | 34 | Female | Unknown | | | FL resident | 06/19/20 |
| 91,959 | Palm Beach | 42 | Male | No | | No | FL resident | 06/19/20 |
| 91,960 | Palm Beach | 68 | Female | Unknown | | | FL resident | 06/19/20 |
| 91,961 | Palm Beach | 6 | Female | No | | Yes | FL resident | 06/19/20 |
| 91,962 | Palm Beach | 55 | Female | No | | | FL resident | 06/19/20 |
| 91,963 | Palm Beach | 19 | Female | Unknown | | | FL resident | 06/19/20 |
| 91,964 | Palm Beach | 27 | Male | Unknown | | | FL resident | 06/19/20 |
| 91,965 | Palm Beach | 55 | Male | Unknown | | | FL resident | 06/19/20 |
| 91,966 | Palm Beach | 22 | Female | Unknown | | | FL resident | 06/19/20 |
| 91,967 | Palm Beach | 31 | Male | Unknown | | | FL resident | 06/19/20 |
| 91,968 | Palm Beach | 11 | Male | Unknown | | Yes | FL resident | 06/19/20 |
| 91,969 | Palm Beach | 79 | Female | Unknown | | | FL resident | 06/19/20 |
| 91,970 | Palm Beach | 12 | Female | Unknown | | | FL resident | 06/19/20 |
| 91,971 | Palm Beach | 40 | Female | No | | No | FL resident | 06/19/20 |
| 91,972 | Palm Beach | 36 | Male | Unknown | | | FL resident | 06/19/20 |
| 91,973 | Palm Beach | 55 | Female | Unknown | | | FL resident | 06/19/20 |
| 91,974 | Palm Beach | 51 | Male | No | | Yes | FL resident | 06/19/20 |
| 91,975 | Palm Beach | 57 | Female | No | | Yes | FL resident | 06/19/20 |
| 91,976 | Palm Beach | 39 | Male | Unknown | | Unknown | FL resident | 06/19/20 |
| 91,977 | Palm Beach | 53 | Female | Unknown | | | FL resident | 06/19/20 |
| 91,978 | Palm Beach | 33 | Female | No | | Unknown | FL resident | 06/19/20 |
| 91,979 | Palm Beach | 23 | Female | Unknown | | | FL resident | 06/19/20 |
| 91,980 | Palm Beach | 86 | Male | Unknown | | | FL resident | 06/19/20 |
| 91,981 | Palm Beach | 96 | Male | Unknown | | | FL resident | 06/19/20 |
| 91,982 | Palm Beach | 45 | Male | Unknown | | | FL resident | 06/20/20 |

Coronavirus: line list of cases

Data through Jun 23, 2020 verified as of Jun 24, 2020 at 09:25 AM

Data in this report are provisional and subject to change.

| Case | County | Age | Gender | Travel related | Travel detail | Contact with a confirmed case | Jurisdiction | Date case counted |
|--------|------------|-----|---------|----------------|---------------|-------------------------------|--------------|-------------------|
| 91,983 | Palm Beach | 58 | Male | Unknown | | | FL resident | 06/20/20 |
| 91,984 | Palm Beach | 39 | Female | Unknown | | | FL resident | 06/20/20 |
| 91,985 | Palm Beach | 51 | Male | Unknown | | | FL resident | 06/20/20 |
| 91,986 | Palm Beach | 44 | Female | Unknown | | | FL resident | 06/20/20 |
| 91,987 | Palm Beach | 39 | Female | Unknown | | | FL resident | 06/20/20 |
| 91,988 | Palm Beach | 52 | Male | No | | Yes | FL resident | 06/20/20 |
| 91,989 | Palm Beach | 24 | Female | Unknown | | | FL resident | 06/20/20 |
| 91,990 | Palm Beach | 26 | Male | Unknown | | | FL resident | 06/20/20 |
| 91,991 | Palm Beach | 24 | Female | Unknown | | Yes | FL resident | 06/20/20 |
| 91,992 | Palm Beach | 28 | Male | Unknown | | | FL resident | 06/20/20 |
| 91,993 | Palm Beach | 23 | Female | No | | | FL resident | 06/20/20 |
| 91,994 | Palm Beach | 29 | Female | Unknown | | | FL resident | 06/20/20 |
| 91,995 | Palm Beach | 25 | Female | Unknown | | | FL resident | 06/20/20 |
| 91,996 | Palm Beach | 22 | Female | Unknown | | | FL resident | 06/20/20 |
| 91,997 | Palm Beach | 50 | Male | Unknown | | | FL resident | 06/20/20 |
| 91,998 | Palm Beach | 19 | Male | Unknown | | | FL resident | 06/20/20 |
| 91,999 | Palm Beach | | Male | Unknown | | | FL resident | 06/20/20 |
| 92,000 | Palm Beach | 22 | Male | Unknown | | | FL resident | 06/20/20 |
| 92,001 | Palm Beach | 20 | Male | Unknown | | | FL resident | 06/20/20 |
| 92,002 | Palm Beach | 59 | Female | Unknown | | | FL resident | 06/20/20 |
| 92,003 | Palm Beach | 29 | Male | Unknown | | | FL resident | 06/20/20 |
| 92,004 | Palm Beach | 27 | Female | Unknown | | | FL resident | 06/20/20 |
| 92,005 | Palm Beach | 18 | Male | Unknown | | | FL resident | 06/20/20 |
| 92,006 | Palm Beach | 51 | Male | Unknown | | | FL resident | 06/20/20 |
| 92,007 | Palm Beach | 43 | Female | Unknown | | | FL resident | 06/20/20 |
| 92,008 | Palm Beach | 77 | Female | Unknown | | | FL resident | 06/20/20 |
| 92,009 | Palm Beach | 19 | Female | Unknown | | | FL resident | 06/20/20 |
| 92,010 | Palm Beach | 46 | Female | Unknown | | | FL resident | 06/20/20 |
| 92,011 | Palm Beach | 25 | Female | Unknown | | | FL resident | 06/20/20 |
| 92,012 | Palm Beach | 32 | Female | Unknown | | | FL resident | 06/20/20 |
| 92,013 | Palm Beach | 47 | Female | Unknown | | | FL resident | 06/20/20 |
| 92,014 | Palm Beach | 54 | Unknown | Unknown | | | FL resident | 06/20/20 |
| 92,015 | Palm Beach | 41 | Male | Unknown | | | FL resident | 06/20/20 |
| 92,016 | Palm Beach | 49 | Female | Unknown | | | FL resident | 06/20/20 |
| 92,017 | Palm Beach | 24 | Male | No | | Yes | FL resident | 06/20/20 |
| 92,018 | Palm Beach | 35 | Female | Unknown | | | FL resident | 06/20/20 |
| 92,019 | Palm Beach | 21 | Female | Unknown | | | FL resident | 06/20/20 |
| 92,020 | Palm Beach | 44 | Male | Unknown | | | FL resident | 06/20/20 |
| 92,021 | Palm Beach | 57 | Female | Unknown | | | FL resident | 06/20/20 |
| 92,022 | Palm Beach | 46 | Female | Unknown | | | FL resident | 06/20/20 |
| 92,023 | Palm Beach | 67 | Male | Unknown | | | FL resident | 06/20/20 |
| 92,024 | Palm Beach | 67 | Female | Unknown | | | FL resident | 06/20/20 |
| 92,025 | Palm Beach | 35 | Male | Unknown | | | FL resident | 06/20/20 |
| 92,026 | Palm Beach | 56 | Female | Unknown | | | FL resident | 06/20/20 |
| 92,027 | Palm Beach | 59 | Male | Unknown | | | FL resident | 06/20/20 |
| 92,028 | Palm Beach | 26 | Female | Unknown | | | FL resident | 06/20/20 |
| 92,029 | Palm Beach | 65 | Male | Unknown | | | FL resident | 06/20/20 |
| 92,030 | Palm Beach | 45 | Female | Unknown | | | FL resident | 06/20/20 |
| 92,031 | Palm Beach | 24 | Male | Unknown | | | FL resident | 06/20/20 |
| 92,032 | Palm Beach | 22 | Male | Unknown | | | FL resident | 06/20/20 |
| 92,033 | Palm Beach | 52 | Male | Unknown | | | FL resident | 06/20/20 |
| 92,034 | Palm Beach | 24 | Male | Unknown | | | FL resident | 06/20/20 |
| 92,035 | Palm Beach | 29 | Male | Unknown | | | FL resident | 06/20/20 |
| 92,036 | Palm Beach | 32 | Female | Unknown | | | FL resident | 06/20/20 |
| 92,037 | Palm Beach | 68 | Female | Unknown | | | FL resident | 06/20/20 |
| 92,038 | Palm Beach | 35 | Female | Unknown | | | FL resident | 06/20/20 |
| 92,039 | Palm Beach | 24 | Male | Unknown | | | FL resident | 06/20/20 |
| 92,040 | Palm Beach | 52 | Female | Unknown | | | FL resident | 06/20/20 |
| 92,041 | Palm Beach | 5 | Female | No | | Yes | FL resident | 06/20/20 |
| 92,042 | Palm Beach | 26 | Male | Unknown | | | FL resident | 06/20/20 |
| 92,043 | Palm Beach | 45 | Male | Unknown | | | FL resident | 06/20/20 |
| 92,044 | Palm Beach | 43 | Unknown | Unknown | | | FL resident | 06/20/20 |

Coronavirus: line list of cases

Data through Jun 23, 2020 verified as of Jun 24, 2020 at 09:25 AM

Data in this report are provisional and subject to change.

| Case | County | Age | Gender | Travel related | Travel detail | Contact with a confirmed case | Jurisdiction | Date case counted |
|--------|------------|-----|---------|----------------|---------------|-------------------------------|--------------|-------------------|
| 92,045 | Palm Beach | 28 | Female | Unknown | | | FL resident | 06/20/20 |
| 92,046 | Palm Beach | 22 | Female | Unknown | | | FL resident | 06/20/20 |
| 92,047 | Palm Beach | 36 | Male | Unknown | | | FL resident | 06/20/20 |
| 92,048 | Palm Beach | 36 | Female | Unknown | | | FL resident | 06/20/20 |
| 92,049 | Palm Beach | 24 | Female | Unknown | | | FL resident | 06/20/20 |
| 92,050 | Palm Beach | 64 | Female | No | | Yes | FL resident | 06/20/20 |
| 92,051 | Palm Beach | 63 | Male | Unknown | | | FL resident | 06/20/20 |
| 92,052 | Palm Beach | 24 | Female | Unknown | | | FL resident | 06/20/20 |
| 92,053 | Palm Beach | 96 | Female | No | | Yes | FL resident | 06/20/20 |
| 92,054 | Palm Beach | 61 | Female | Unknown | | | FL resident | 06/20/20 |
| 92,055 | Palm Beach | 0 | Male | Unknown | | | FL resident | 06/20/20 |
| 92,056 | Palm Beach | 32 | Female | Unknown | | | FL resident | 06/20/20 |
| 92,057 | Palm Beach | 26 | Female | Unknown | | | FL resident | 06/20/20 |
| 92,058 | Palm Beach | 21 | Male | No | | Yes | FL resident | 06/20/20 |
| 92,059 | Palm Beach | 20 | Male | Unknown | | | FL resident | 06/20/20 |
| 92,060 | Palm Beach | 47 | Female | Unknown | | | FL resident | 06/20/20 |
| 92,061 | Palm Beach | 32 | Female | Unknown | | | FL resident | 06/20/20 |
| 92,062 | Palm Beach | 23 | Female | Unknown | | | FL resident | 06/20/20 |
| 92,063 | Palm Beach | 45 | Female | Unknown | | | FL resident | 06/20/20 |
| 92,064 | Palm Beach | 31 | Female | Unknown | | Yes | FL resident | 06/20/20 |
| 92,065 | Palm Beach | 26 | Female | Unknown | | | FL resident | 06/20/20 |
| 92,066 | Palm Beach | 73 | Female | Unknown | | | FL resident | 06/20/20 |
| 92,067 | Palm Beach | 21 | Male | Unknown | | | FL resident | 06/20/20 |
| 92,068 | Palm Beach | 28 | Unknown | Unknown | | | FL resident | 06/20/20 |
| 92,069 | Palm Beach | 23 | Female | Unknown | | | FL resident | 06/20/20 |
| 92,070 | Palm Beach | 25 | Female | Unknown | | | FL resident | 06/20/20 |
| 92,071 | Palm Beach | 42 | Female | Unknown | | | FL resident | 06/20/20 |
| 92,072 | Palm Beach | 19 | Female | Unknown | | | FL resident | 06/20/20 |
| 92,073 | Palm Beach | 61 | Male | Unknown | | | FL resident | 06/20/20 |
| 92,074 | Palm Beach | 55 | Female | No | | Yes | FL resident | 06/20/20 |
| 92,075 | Palm Beach | 36 | Female | Unknown | | | FL resident | 06/20/20 |
| 92,076 | Palm Beach | 35 | Female | Unknown | | | FL resident | 06/20/20 |
| 92,077 | Palm Beach | 22 | Male | Unknown | | | FL resident | 06/20/20 |
| 92,078 | Palm Beach | 25 | Female | Unknown | | | FL resident | 06/20/20 |
| 92,079 | Palm Beach | 33 | Male | Unknown | | | FL resident | 06/20/20 |
| 92,080 | Palm Beach | 38 | Female | Unknown | | | FL resident | 06/20/20 |
| 92,081 | Palm Beach | 58 | Female | Unknown | | | FL resident | 06/20/20 |
| 92,082 | Palm Beach | 25 | Female | Unknown | | Yes | FL resident | 06/20/20 |
| 92,083 | Palm Beach | 19 | Female | Unknown | | | FL resident | 06/20/20 |
| 92,084 | Palm Beach | 54 | Male | Unknown | | | FL resident | 06/20/20 |
| 92,085 | Palm Beach | 69 | Male | Unknown | | | FL resident | 06/20/20 |
| 92,086 | Palm Beach | 38 | Female | Unknown | | | FL resident | 06/20/20 |
| 92,087 | Palm Beach | 44 | Male | Unknown | | | FL resident | 06/20/20 |
| 92,088 | Palm Beach | 19 | Female | Unknown | | | FL resident | 06/20/20 |
| 92,089 | Palm Beach | 37 | Female | Unknown | | | FL resident | 06/20/20 |
| 92,090 | Palm Beach | 63 | Female | Unknown | | | FL resident | 06/20/20 |
| 92,091 | Palm Beach | 76 | Female | Unknown | | | FL resident | 06/20/20 |
| 92,092 | Palm Beach | 32 | Female | Unknown | | | FL resident | 06/20/20 |
| 92,093 | Palm Beach | 31 | Female | Unknown | | | FL resident | 06/20/20 |
| 92,094 | Palm Beach | 52 | Male | Unknown | | | FL resident | 06/20/20 |
| 92,095 | Palm Beach | 51 | Female | Unknown | | | FL resident | 06/20/20 |
| 92,096 | Palm Beach | 42 | Female | Unknown | | | FL resident | 06/20/20 |
| 92,097 | Palm Beach | 19 | Female | Unknown | | | FL resident | 06/20/20 |
| 92,098 | Palm Beach | 35 | Male | No | | Yes | FL resident | 06/20/20 |
| 92,099 | Palm Beach | 55 | Male | Unknown | | | FL resident | 06/20/20 |
| 92,100 | Palm Beach | 41 | Male | Unknown | | | FL resident | 06/20/20 |
| 92,101 | Palm Beach | 41 | Male | Unknown | | | FL resident | 06/20/20 |
| 92,102 | Palm Beach | 21 | Female | Unknown | | | FL resident | 06/20/20 |
| 92,103 | Palm Beach | 36 | Male | Unknown | | | FL resident | 06/20/20 |
| 92,104 | Palm Beach | 18 | Female | Unknown | | | FL resident | 06/20/20 |
| 92,105 | Palm Beach | 23 | Female | Unknown | | | FL resident | 06/20/20 |
| 92,106 | Palm Beach | 4 | Female | Unknown | | | FL resident | 06/20/20 |

Coronavirus: line list of cases

Data through Jun 23, 2020 verified as of Jun 24, 2020 at 09:25 AM

Data in this report are provisional and subject to change.

| Case | County | Age | Gender | Travel related | Travel detail | Contact with a confirmed case | Jurisdiction | Date case counted |
|--------|------------|-----|--------|----------------|---------------|-------------------------------|--------------|-------------------|
| 92,107 | Palm Beach | 45 | Female | Unknown | | | FL resident | 06/20/20 |
| 92,108 | Palm Beach | 37 | Female | Unknown | | | FL resident | 06/20/20 |
| 92,109 | Palm Beach | 25 | Male | Unknown | | | FL resident | 06/20/20 |
| 92,110 | Palm Beach | 20 | Male | Unknown | | | FL resident | 06/20/20 |
| 92,111 | Palm Beach | 32 | Male | Unknown | | | FL resident | 06/20/20 |
| 92,112 | Palm Beach | 40 | Female | No | | Yes | FL resident | 06/20/20 |
| 92,113 | Palm Beach | 48 | Female | Unknown | | Yes | FL resident | 06/20/20 |
| 92,114 | Palm Beach | 64 | Male | Unknown | | | FL resident | 06/20/20 |
| 92,115 | Palm Beach | 78 | Female | Unknown | | | FL resident | 06/20/20 |
| 92,116 | Palm Beach | 84 | Female | Unknown | | | FL resident | 06/20/20 |
| 92,117 | Palm Beach | 53 | Male | Unknown | | | FL resident | 06/20/20 |
| 92,118 | Palm Beach | 42 | Female | Unknown | | | FL resident | 06/20/20 |
| 92,119 | Palm Beach | 57 | Female | Unknown | | | FL resident | 06/20/20 |
| 92,120 | Palm Beach | 55 | Female | Unknown | | | FL resident | 06/20/20 |
| 92,121 | Palm Beach | 88 | Female | Unknown | | | FL resident | 06/20/20 |
| 92,122 | Palm Beach | 80 | Female | No | | Yes | FL resident | 06/20/20 |
| 92,123 | Palm Beach | 81 | Female | Unknown | | | FL resident | 06/20/20 |
| 92,124 | Palm Beach | 22 | Female | Unknown | | | FL resident | 06/20/20 |
| 92,125 | Palm Beach | 103 | Female | Unknown | | | FL resident | 06/20/20 |
| 92,126 | Palm Beach | 70 | Male | Unknown | | | FL resident | 06/20/20 |
| 92,127 | Palm Beach | 56 | Female | Unknown | | | FL resident | 06/20/20 |
| 92,128 | Palm Beach | 52 | Female | Unknown | | | FL resident | 06/20/20 |
| 92,129 | Palm Beach | 49 | Female | Unknown | | | FL resident | 06/20/20 |
| 92,130 | Palm Beach | 25 | Female | Unknown | | | FL resident | 06/20/20 |
| 92,131 | Palm Beach | 29 | Female | No | | | FL resident | 06/20/20 |
| 92,132 | Palm Beach | 60 | Female | No | | Unknown | FL resident | 06/20/20 |
| 92,133 | Palm Beach | 46 | Female | No | | | FL resident | 06/20/20 |
| 92,134 | Palm Beach | 37 | Male | Unknown | | Yes | FL resident | 06/20/20 |
| 92,135 | Palm Beach | 89 | Male | Unknown | | | FL resident | 06/20/20 |
| 92,136 | Palm Beach | 23 | Female | Unknown | | | FL resident | 06/20/20 |
| 92,137 | Palm Beach | 27 | Male | No | | | FL resident | 06/20/20 |
| 92,138 | Palm Beach | 33 | Female | Unknown | | | FL resident | 06/20/20 |
| 92,139 | Palm Beach | 55 | Male | Unknown | | | FL resident | 06/20/20 |
| 92,140 | Palm Beach | 33 | Male | Unknown | | | FL resident | 06/20/20 |
| 92,141 | Palm Beach | 65 | Female | Unknown | | | FL resident | 06/20/20 |
| 92,142 | Palm Beach | 51 | Female | Unknown | | Yes | FL resident | 06/20/20 |
| 92,143 | Palm Beach | 82 | Female | Unknown | | | FL resident | 06/20/20 |
| 92,144 | Palm Beach | 29 | Male | Unknown | | | FL resident | 06/20/20 |
| 92,145 | Palm Beach | 29 | Female | Unknown | | | FL resident | 06/20/20 |
| 92,146 | Palm Beach | 22 | Female | Unknown | | | FL resident | 06/20/20 |
| 92,147 | Palm Beach | 49 | Female | Unknown | | | FL resident | 06/20/20 |
| 92,148 | Palm Beach | 61 | Female | Unknown | | | FL resident | 06/20/20 |
| 92,149 | Palm Beach | 35 | Male | Unknown | | Yes | FL resident | 06/20/20 |
| 92,150 | Palm Beach | 31 | Female | Unknown | | | FL resident | 06/20/20 |
| 92,151 | Palm Beach | 21 | Male | Unknown | | | FL resident | 06/20/20 |
| 92,152 | Palm Beach | 56 | Male | Unknown | | | FL resident | 06/20/20 |
| 92,153 | Palm Beach | 47 | Female | Unknown | | | FL resident | 06/20/20 |
| 92,154 | Palm Beach | 37 | Female | Unknown | | | FL resident | 06/20/20 |
| 92,155 | Palm Beach | 59 | Male | Unknown | | | FL resident | 06/20/20 |
| 92,156 | Palm Beach | 23 | Female | Unknown | | Yes | FL resident | 06/20/20 |
| 92,157 | Palm Beach | 36 | Female | Unknown | | | FL resident | 06/20/20 |
| 92,158 | Palm Beach | 24 | Female | Unknown | | | FL resident | 06/20/20 |
| 92,159 | Palm Beach | 34 | Male | Unknown | | | FL resident | 06/20/20 |
| 92,160 | Palm Beach | 23 | Female | Unknown | | | FL resident | 06/20/20 |
| 92,161 | Palm Beach | 29 | Male | Unknown | | | FL resident | 06/20/20 |
| 92,162 | Palm Beach | 34 | Female | Unknown | | | FL resident | 06/20/20 |
| 92,163 | Palm Beach | 35 | Male | Unknown | | | FL resident | 06/20/20 |
| 92,164 | Palm Beach | 24 | Male | Unknown | | | FL resident | 06/20/20 |
| 92,165 | Palm Beach | 69 | Female | Unknown | | | FL resident | 06/20/20 |
| 92,166 | Palm Beach | 49 | Female | Unknown | | | FL resident | 06/20/20 |
| 92,167 | Palm Beach | 26 | Male | Unknown | | | FL resident | 06/20/20 |
| 92,168 | Palm Beach | 22 | Male | Unknown | | | FL resident | 06/20/20 |

Coronavirus: line list of cases

Data through Jun 23, 2020 verified as of Jun 24, 2020 at 09:25 AM

Data in this report are provisional and subject to change.

| Case | County | Age | Gender | Travel related | Travel detail | Contact with a confirmed case | Jurisdiction | Date case counted |
|--------|------------|-----|--------|----------------|---------------|-------------------------------|--------------|-------------------|
| 92,169 | Palm Beach | 29 | Male | Unknown | | | FL resident | 06/20/20 |
| 92,170 | Palm Beach | 34 | Male | Unknown | | | FL resident | 06/20/20 |
| 92,171 | Palm Beach | 19 | Male | Unknown | | | FL resident | 06/20/20 |
| 92,172 | Palm Beach | 53 | Female | Unknown | | | FL resident | 06/20/20 |
| 92,173 | Palm Beach | 42 | Female | Unknown | | | FL resident | 06/20/20 |
| 92,174 | Palm Beach | 25 | Female | Unknown | | | FL resident | 06/20/20 |
| 92,175 | Palm Beach | 80 | Female | Unknown | | | FL resident | 06/20/20 |
| 92,176 | Palm Beach | 30 | Male | Unknown | | | FL resident | 06/20/20 |
| 92,177 | Palm Beach | 59 | Female | Unknown | | | FL resident | 06/20/20 |
| 92,178 | Palm Beach | 20 | Male | Unknown | | | FL resident | 06/20/20 |
| 92,179 | Palm Beach | 25 | Male | Unknown | | | FL resident | 06/20/20 |
| 92,180 | Palm Beach | 25 | Female | Unknown | | | FL resident | 06/20/20 |
| 92,181 | Palm Beach | 40 | Female | No | | | FL resident | 06/20/20 |
| 92,182 | Palm Beach | 43 | Male | Unknown | | | FL resident | 06/20/20 |
| 92,183 | Palm Beach | 18 | Male | Unknown | | | FL resident | 06/20/20 |
| 92,184 | Palm Beach | 19 | Male | Unknown | | | FL resident | 06/20/20 |
| 92,185 | Palm Beach | 24 | Male | Unknown | | | FL resident | 06/20/20 |
| 92,186 | Palm Beach | 22 | Male | Unknown | | | FL resident | 06/20/20 |
| 92,187 | Palm Beach | 70 | Female | Unknown | | | FL resident | 06/20/20 |
| 92,188 | Palm Beach | 27 | Male | Unknown | | | FL resident | 06/20/20 |
| 92,189 | Palm Beach | 83 | Female | No | | Yes | FL resident | 06/20/20 |
| 92,190 | Palm Beach | 95 | Female | Unknown | | | FL resident | 06/20/20 |
| 92,191 | Palm Beach | 82 | Female | No | | Yes | FL resident | 06/20/20 |
| 92,192 | Palm Beach | 45 | Male | Unknown | | | FL resident | 06/20/20 |
| 92,193 | Palm Beach | 32 | Male | Unknown | | | FL resident | 06/20/20 |
| 92,194 | Palm Beach | 57 | Male | Unknown | | | FL resident | 06/20/20 |
| 92,195 | Palm Beach | 54 | Female | Unknown | | | FL resident | 06/20/20 |
| 92,196 | Palm Beach | 37 | Female | Unknown | | | FL resident | 06/20/20 |
| 92,197 | Palm Beach | 21 | Male | Unknown | | | FL resident | 06/20/20 |
| 92,198 | Palm Beach | 46 | Male | Unknown | | | FL resident | 06/20/20 |
| 92,199 | Palm Beach | 37 | Female | Unknown | | | FL resident | 06/20/20 |
| 92,200 | Palm Beach | 64 | Female | Unknown | | Unknown | FL resident | 06/20/20 |
| 92,201 | Palm Beach | 73 | Female | Unknown | | | FL resident | 06/20/20 |
| 92,202 | Palm Beach | 20 | Female | Unknown | | | FL resident | 06/20/20 |
| 92,203 | Palm Beach | 92 | Female | Unknown | | | FL resident | 06/20/20 |
| 92,204 | Palm Beach | 26 | Male | Unknown | | | FL resident | 06/20/20 |
| 92,205 | Palm Beach | 23 | Male | Unknown | | | FL resident | 06/20/20 |
| 92,206 | Palm Beach | 26 | Female | Unknown | | | FL resident | 06/20/20 |
| 92,207 | Palm Beach | 28 | Male | Unknown | | | FL resident | 06/20/20 |
| 92,208 | Palm Beach | 41 | Female | Unknown | | | FL resident | 06/20/20 |
| 92,209 | Palm Beach | 29 | Female | Unknown | | | FL resident | 06/20/20 |
| 92,210 | Palm Beach | 48 | Male | Unknown | | | FL resident | 06/20/20 |
| 92,211 | Palm Beach | 46 | Female | Unknown | | | FL resident | 06/20/20 |
| 92,212 | Palm Beach | 32 | Female | Unknown | | | FL resident | 06/20/20 |
| 92,213 | Palm Beach | 48 | Male | Unknown | | | FL resident | 06/20/20 |
| 92,214 | Palm Beach | 0 | Female | Unknown | | | FL resident | 06/20/20 |
| 92,215 | Palm Beach | 51 | Female | Unknown | | | FL resident | 06/20/20 |
| 92,216 | Palm Beach | 52 | Female | Unknown | | | FL resident | 06/20/20 |
| 92,217 | Palm Beach | 22 | Female | Unknown | | | FL resident | 06/20/20 |
| 92,218 | Palm Beach | 41 | Male | Unknown | | | FL resident | 06/20/20 |
| 92,219 | Palm Beach | 60 | Female | Unknown | | | FL resident | 06/20/20 |
| 92,220 | Palm Beach | 42 | Male | Unknown | | | FL resident | 06/20/20 |
| 92,221 | Palm Beach | 33 | Female | Unknown | | | FL resident | 06/20/20 |
| 92,222 | Palm Beach | 32 | Male | Unknown | | | FL resident | 06/20/20 |
| 92,223 | Palm Beach | 66 | Female | Unknown | | | FL resident | 06/20/20 |
| 92,224 | Palm Beach | 33 | Female | Unknown | | | FL resident | 06/20/20 |
| 92,225 | Palm Beach | 31 | Female | Unknown | | | FL resident | 06/20/20 |
| 92,226 | Palm Beach | 75 | Female | Unknown | | | FL resident | 06/20/20 |
| 92,227 | Palm Beach | 19 | Female | Unknown | | | FL resident | 06/20/20 |
| 92,228 | Palm Beach | 65 | Male | Unknown | | | FL resident | 06/20/20 |
| 92,229 | Palm Beach | 53 | Female | Unknown | | | FL resident | 06/20/20 |
| 92,230 | Palm Beach | 49 | Female | Unknown | | | FL resident | 06/20/20 |

Coronavirus: line list of cases

Data through Jun 23, 2020 verified as of Jun 24, 2020 at 09:25 AM

Data in this report are provisional and subject to change.

| Case | County | Age | Gender | Travel related | Travel detail | Contact with a confirmed case | Jurisdiction | Date case counted |
|--------|------------|-----|--------|----------------|---------------|-------------------------------|--------------|-------------------|
| 92,231 | Palm Beach | 23 | Male | Unknown | | | FL resident | 06/20/20 |
| 92,232 | Palm Beach | 37 | Male | Unknown | | | FL resident | 06/20/20 |
| 92,233 | Palm Beach | 39 | Female | Unknown | | | FL resident | 06/20/20 |
| 92,234 | Palm Beach | 31 | Female | Unknown | | | FL resident | 06/20/20 |
| 92,235 | Palm Beach | 90 | Male | Unknown | | | FL resident | 06/20/20 |
| 92,236 | Palm Beach | 23 | Female | Unknown | | | FL resident | 06/20/20 |
| 92,237 | Palm Beach | 51 | Female | Unknown | | | FL resident | 06/20/20 |
| 92,238 | Palm Beach | 59 | Female | Unknown | | | FL resident | 06/20/20 |
| 92,239 | Palm Beach | 24 | Male | Unknown | | | FL resident | 06/20/20 |
| 92,240 | Palm Beach | 50 | Male | Unknown | | | FL resident | 06/20/20 |
| 92,241 | Palm Beach | 23 | Male | Unknown | | | FL resident | 06/20/20 |
| 92,242 | Palm Beach | 91 | Male | Unknown | | | FL resident | 06/20/20 |
| 92,243 | Palm Beach | 21 | Male | Unknown | | | FL resident | 06/20/20 |
| 92,244 | Palm Beach | 40 | Female | Unknown | | | FL resident | 06/20/20 |
| 92,245 | Palm Beach | 57 | Male | No | | Yes | FL resident | 06/20/20 |
| 92,246 | Palm Beach | 27 | Male | Unknown | | | FL resident | 06/20/20 |
| 92,247 | Palm Beach | 55 | Female | Unknown | | | FL resident | 06/20/20 |
| 92,248 | Palm Beach | 21 | Male | Unknown | | | FL resident | 06/20/20 |
| 92,249 | Palm Beach | 37 | Female | Unknown | | | FL resident | 06/20/20 |
| 92,250 | Palm Beach | 77 | Female | Unknown | | Yes | FL resident | 06/20/20 |
| 92,251 | Palm Beach | 25 | Female | Unknown | | | FL resident | 06/20/20 |
| 92,252 | Palm Beach | 12 | Male | Unknown | | | FL resident | 06/20/20 |
| 92,253 | Palm Beach | 23 | Male | Unknown | | | FL resident | 06/20/20 |
| 92,254 | Palm Beach | 43 | Male | Unknown | | | FL resident | 06/20/20 |
| 92,255 | Palm Beach | 39 | Male | Unknown | | | FL resident | 06/20/20 |
| 92,256 | Palm Beach | 24 | Male | Unknown | | | FL resident | 06/20/20 |
| 92,257 | Palm Beach | 33 | Female | Unknown | | | FL resident | 06/20/20 |
| 92,258 | Palm Beach | 26 | Female | Unknown | | | FL resident | 06/20/20 |
| 92,259 | Palm Beach | 69 | Male | Unknown | | | FL resident | 06/20/20 |
| 92,260 | Palm Beach | 68 | Female | Unknown | | | FL resident | 06/20/20 |
| 92,261 | Palm Beach | 50 | Female | Unknown | | | FL resident | 06/20/20 |
| 92,262 | Palm Beach | 21 | Male | Unknown | | | FL resident | 06/20/20 |
| 92,263 | Palm Beach | 35 | Female | Unknown | | | FL resident | 06/20/20 |
| 92,264 | Palm Beach | 43 | Female | Unknown | | | FL resident | 06/20/20 |
| 92,265 | Palm Beach | 3 | Male | Unknown | | | FL resident | 06/20/20 |
| 92,266 | Palm Beach | 39 | Female | Unknown | | | FL resident | 06/20/20 |
| 92,267 | Palm Beach | 29 | Female | Unknown | | | FL resident | 06/20/20 |
| 92,268 | Palm Beach | 45 | Female | Unknown | | | FL resident | 06/20/20 |
| 92,269 | Palm Beach | 37 | Female | Unknown | | | FL resident | 06/20/20 |
| 92,270 | Palm Beach | 31 | Female | Unknown | | | FL resident | 06/20/20 |
| 92,271 | Palm Beach | 93 | Male | Unknown | | | FL resident | 06/20/20 |
| 92,272 | Palm Beach | 28 | Male | Unknown | | | FL resident | 06/20/20 |
| 92,273 | Palm Beach | 22 | Male | Unknown | | | FL resident | 06/20/20 |
| 92,274 | Palm Beach | 57 | Female | Unknown | | No | FL resident | 06/20/20 |
| 92,275 | Palm Beach | 28 | Male | Unknown | | | FL resident | 06/20/20 |
| 92,276 | Palm Beach | 26 | Male | Unknown | | | FL resident | 06/20/20 |
| 92,277 | Palm Beach | 1 | Female | Unknown | | | FL resident | 06/20/20 |
| 92,278 | Palm Beach | 10 | Male | Unknown | | | FL resident | 06/20/20 |
| 92,279 | Palm Beach | 43 | Female | Unknown | | | FL resident | 06/20/20 |
| 92,280 | Palm Beach | 50 | Male | Unknown | | | FL resident | 06/20/20 |
| 92,281 | Palm Beach | 71 | Female | Unknown | | | FL resident | 06/20/20 |
| 92,282 | Palm Beach | 51 | Male | Unknown | | | FL resident | 06/20/20 |
| 92,283 | Palm Beach | 31 | Male | Unknown | | | FL resident | 06/20/20 |
| 92,284 | Palm Beach | 24 | Female | Unknown | | Yes | FL resident | 06/20/20 |
| 92,285 | Palm Beach | 18 | Female | Unknown | | | FL resident | 06/20/20 |
| 92,286 | Palm Beach | 37 | Male | Unknown | | | FL resident | 06/20/20 |
| 92,287 | Palm Beach | 30 | Male | Unknown | | | FL resident | 06/20/20 |
| 92,288 | Palm Beach | 25 | Female | Unknown | | | FL resident | 06/20/20 |
| 92,289 | Palm Beach | 28 | Female | Unknown | | | FL resident | 06/20/20 |
| 92,290 | Palm Beach | 32 | Female | Unknown | | | FL resident | 06/20/20 |
| 92,291 | Palm Beach | 48 | Female | Unknown | | | FL resident | 06/20/20 |
| 92,292 | Palm Beach | 59 | Male | No | | | FL resident | 06/20/20 |

Coronavirus: line list of cases

Data through Jun 23, 2020 verified as of Jun 24, 2020 at 09:25 AM

Data in this report are provisional and subject to change.

| Case | County | Age | Gender | Travel related | Travel detail | Contact with a confirmed case | Jurisdiction | Date case counted |
|--------|------------|-----|---------|----------------|---------------|-------------------------------|--------------|-------------------|
| 92,293 | Palm Beach | 45 | Male | Unknown | | | FL resident | 06/20/20 |
| 92,294 | Palm Beach | 30 | Female | Unknown | | | FL resident | 06/20/20 |
| 92,295 | Palm Beach | 55 | Male | Unknown | | | FL resident | 06/20/20 |
| 92,296 | Palm Beach | 72 | Female | Unknown | | | FL resident | 06/20/20 |
| 92,297 | Palm Beach | 29 | Female | Unknown | | | FL resident | 06/20/20 |
| 92,298 | Palm Beach | 46 | Female | Unknown | | | FL resident | 06/20/20 |
| 92,299 | Palm Beach | 30 | Unknown | Unknown | | | FL resident | 06/20/20 |
| 92,300 | Palm Beach | 21 | Male | No | | No | FL resident | 06/20/20 |
| 92,301 | Palm Beach | 20 | Female | Unknown | | | FL resident | 06/20/20 |
| 92,302 | Palm Beach | 33 | Male | Unknown | | | FL resident | 06/20/20 |
| 92,303 | Palm Beach | 53 | Male | Unknown | | | FL resident | 06/20/20 |
| 92,304 | Palm Beach | 57 | Unknown | Unknown | | | FL resident | 06/20/20 |
| 92,305 | Palm Beach | 63 | Female | Unknown | | | FL resident | 06/20/20 |
| 92,306 | Palm Beach | 22 | Male | Unknown | | | FL resident | 06/20/20 |
| 92,307 | Palm Beach | 51 | Female | Unknown | | | FL resident | 06/20/20 |
| 92,308 | Palm Beach | 23 | Female | Unknown | | | FL resident | 06/20/20 |
| 92,309 | Palm Beach | 6 | Male | Unknown | | | FL resident | 06/20/20 |
| 92,310 | Palm Beach | 32 | Male | Unknown | | | FL resident | 06/20/20 |
| 92,311 | Palm Beach | 0 | Female | Unknown | | | FL resident | 06/20/20 |
| 92,312 | Palm Beach | 21 | Female | Unknown | | | FL resident | 06/20/20 |
| 92,313 | Palm Beach | 38 | Male | Unknown | | | FL resident | 06/20/20 |
| 92,314 | Palm Beach | 44 | Male | Unknown | | | FL resident | 06/20/20 |
| 92,315 | Palm Beach | 89 | Female | No | | Yes | FL resident | 06/20/20 |
| 92,316 | Palm Beach | 48 | Female | No | | Yes | FL resident | 06/20/20 |
| 92,317 | Palm Beach | 41 | Female | No | | Yes | FL resident | 06/20/20 |
| 92,318 | Palm Beach | 86 | Female | No | | Yes | FL resident | 06/20/20 |
| 92,319 | Palm Beach | 25 | Female | Unknown | | Unknown | FL resident | 06/20/20 |
| 92,320 | Palm Beach | 38 | Male | Unknown | | | FL resident | 06/21/20 |
| 92,321 | Palm Beach | 37 | Male | Unknown | | | FL resident | 06/21/20 |
| 92,322 | Palm Beach | 72 | Female | No | | Yes | FL resident | 06/21/20 |
| 92,323 | Palm Beach | 0 | Male | Unknown | | | FL resident | 06/21/20 |
| 92,324 | Palm Beach | 34 | Male | No | | Yes | FL resident | 06/21/20 |
| 92,325 | Palm Beach | 27 | Female | Unknown | | | FL resident | 06/21/20 |
| 92,326 | Palm Beach | 28 | Unknown | Unknown | | | FL resident | 06/21/20 |
| 92,327 | Palm Beach | 18 | Male | Unknown | | | FL resident | 06/21/20 |
| 92,328 | Palm Beach | 68 | Male | Unknown | | | FL resident | 06/21/20 |
| 92,329 | Palm Beach | 30 | Male | Unknown | | | FL resident | 06/21/20 |
| 92,330 | Palm Beach | 24 | Female | Unknown | | | FL resident | 06/21/20 |
| 92,331 | Palm Beach | 50 | Male | No | | Yes | FL resident | 06/21/20 |
| 92,332 | Palm Beach | 35 | Male | Unknown | | | FL resident | 06/21/20 |
| 92,333 | Palm Beach | 39 | Male | Unknown | | | FL resident | 06/21/20 |
| 92,334 | Palm Beach | 16 | Male | Unknown | | | FL resident | 06/21/20 |
| 92,335 | Palm Beach | 19 | Female | Unknown | | | FL resident | 06/21/20 |
| 92,336 | Palm Beach | 20 | Female | Unknown | | | FL resident | 06/21/20 |
| 92,337 | Palm Beach | 24 | Male | Unknown | | | FL resident | 06/21/20 |
| 92,338 | Palm Beach | 86 | Female | No | | Yes | FL resident | 06/21/20 |
| 92,339 | Palm Beach | 52 | Female | Unknown | | | FL resident | 06/21/20 |
| 92,340 | Palm Beach | 27 | Female | Unknown | | | FL resident | 06/21/20 |
| 92,341 | Palm Beach | 24 | Female | Unknown | | | FL resident | 06/21/20 |
| 92,342 | Palm Beach | 21 | Male | Unknown | | | FL resident | 06/21/20 |
| 92,343 | Palm Beach | 16 | Female | Unknown | | | FL resident | 06/21/20 |
| 92,344 | Palm Beach | 39 | Female | Unknown | | | FL resident | 06/21/20 |
| 92,345 | Palm Beach | 67 | Male | Unknown | | | FL resident | 06/21/20 |
| 92,346 | Palm Beach | 51 | Male | Unknown | | | FL resident | 06/21/20 |
| 92,347 | Palm Beach | 14 | Male | Unknown | | | FL resident | 06/21/20 |
| 92,348 | Palm Beach | 26 | Female | Unknown | | | FL resident | 06/21/20 |
| 92,349 | Palm Beach | 0 | Female | Unknown | | | FL resident | 06/21/20 |
| 92,350 | Palm Beach | 20 | Female | Unknown | | | FL resident | 06/21/20 |
| 92,351 | Palm Beach | 48 | Female | Unknown | | | FL resident | 06/21/20 |
| 92,352 | Palm Beach | 28 | Female | Unknown | | | FL resident | 06/21/20 |
| 92,353 | Palm Beach | 62 | Female | Unknown | | | FL resident | 06/21/20 |
| 92,354 | Palm Beach | 19 | Female | No | | Unknown | FL resident | 06/21/20 |

Coronavirus: line list of cases

Data through Jun 23, 2020 verified as of Jun 24, 2020 at 09:25 AM

Data in this report are provisional and subject to change.

| Case | County | Age | Gender | Travel related | Travel detail | Contact with a confirmed case | Jurisdiction | Date case counted |
|--------|------------|-----|---------|----------------|---------------|-------------------------------|--------------|-------------------|
| 92,355 | Palm Beach | 35 | Female | Unknown | | | FL resident | 06/21/20 |
| 92,356 | Palm Beach | 24 | Male | No | | Unknown | FL resident | 06/21/20 |
| 92,357 | Palm Beach | 30 | Female | Unknown | | | FL resident | 06/21/20 |
| 92,358 | Palm Beach | 47 | Male | Unknown | | | FL resident | 06/21/20 |
| 92,359 | Palm Beach | 32 | Female | Unknown | | | FL resident | 06/21/20 |
| 92,360 | Palm Beach | 39 | Male | Unknown | | | FL resident | 06/21/20 |
| 92,361 | Palm Beach | 44 | Male | Unknown | | | FL resident | 06/21/20 |
| 92,362 | Palm Beach | 49 | Male | No | | | FL resident | 06/21/20 |
| 92,363 | Palm Beach | | Unknown | Unknown | | | FL resident | 06/21/20 |
| 92,364 | Palm Beach | 39 | Male | Unknown | | | FL resident | 06/21/20 |
| 92,365 | Palm Beach | 64 | Male | Unknown | | | FL resident | 06/21/20 |
| 92,366 | Palm Beach | 50 | Female | Unknown | | | FL resident | 06/21/20 |
| 92,367 | Palm Beach | 38 | Female | Unknown | | | FL resident | 06/21/20 |
| 92,368 | Palm Beach | 27 | Male | Unknown | | | FL resident | 06/21/20 |
| 92,369 | Palm Beach | 34 | Female | Unknown | | | FL resident | 06/21/20 |
| 92,370 | Palm Beach | 46 | Male | Unknown | | | FL resident | 06/21/20 |
| 92,371 | Palm Beach | 75 | Male | Unknown | | | FL resident | 06/21/20 |
| 92,372 | Palm Beach | 19 | Male | Unknown | | | FL resident | 06/21/20 |
| 92,373 | Palm Beach | 32 | Male | Unknown | | | FL resident | 06/21/20 |
| 92,374 | Palm Beach | 66 | Female | Unknown | | | FL resident | 06/21/20 |
| 92,375 | Palm Beach | 16 | Female | Unknown | | | FL resident | 06/21/20 |
| 92,376 | Palm Beach | 37 | Male | Unknown | | | FL resident | 06/21/20 |
| 92,377 | Palm Beach | 51 | Female | Unknown | | | FL resident | 06/21/20 |
| 92,378 | Palm Beach | 21 | Male | No | | Unknown | FL resident | 06/21/20 |
| 92,379 | Palm Beach | 30 | Male | Unknown | | | FL resident | 06/21/20 |
| 92,380 | Palm Beach | 33 | Female | Unknown | | | FL resident | 06/21/20 |
| 92,381 | Palm Beach | 41 | Female | Unknown | | | FL resident | 06/21/20 |
| 92,382 | Palm Beach | 4 | Female | Unknown | | | FL resident | 06/21/20 |
| 92,383 | Palm Beach | 58 | Female | Unknown | | | FL resident | 06/21/20 |
| 92,384 | Palm Beach | 42 | Female | Unknown | | | FL resident | 06/21/20 |
| 92,385 | Palm Beach | 56 | Male | Unknown | | | FL resident | 06/21/20 |
| 92,386 | Palm Beach | 43 | Female | Unknown | | | FL resident | 06/21/20 |
| 92,387 | Palm Beach | 29 | Female | Unknown | | | FL resident | 06/21/20 |
| 92,388 | Palm Beach | 27 | Female | Unknown | | | FL resident | 06/21/20 |
| 92,389 | Palm Beach | | Male | Unknown | | | FL resident | 06/21/20 |
| 92,390 | Palm Beach | 41 | Male | Unknown | | | FL resident | 06/21/20 |
| 92,391 | Palm Beach | 43 | Male | Unknown | | | FL resident | 06/21/20 |
| 92,392 | Palm Beach | 47 | Female | Unknown | | | FL resident | 06/21/20 |
| 92,393 | Palm Beach | 39 | Male | Unknown | | | FL resident | 06/21/20 |
| 92,394 | Palm Beach | 34 | Male | Unknown | | | FL resident | 06/21/20 |
| 92,395 | Palm Beach | 74 | Female | Unknown | | | FL resident | 06/21/20 |
| 92,396 | Palm Beach | 17 | Female | Unknown | | | FL resident | 06/21/20 |
| 92,397 | Palm Beach | 68 | Female | Unknown | | | FL resident | 06/21/20 |
| 92,398 | Palm Beach | 53 | Female | Unknown | | | FL resident | 06/21/20 |
| 92,399 | Palm Beach | 60 | Male | Unknown | | | FL resident | 06/21/20 |
| 92,400 | Palm Beach | 42 | Female | Unknown | | | FL resident | 06/21/20 |
| 92,401 | Palm Beach | 35 | Male | Unknown | | | FL resident | 06/21/20 |
| 92,402 | Palm Beach | 94 | Male | No | | | FL resident | 06/21/20 |
| 92,403 | Palm Beach | 27 | Female | Unknown | | | FL resident | 06/21/20 |
| 92,404 | Palm Beach | 26 | Male | Unknown | | | FL resident | 06/21/20 |
| 92,405 | Palm Beach | 24 | Female | Unknown | | | FL resident | 06/21/20 |
| 92,406 | Palm Beach | 52 | Female | No | | Yes | FL resident | 06/21/20 |
| 92,407 | Palm Beach | 47 | Male | No | | Yes | FL resident | 06/21/20 |
| 92,408 | Palm Beach | 20 | Male | No | | Yes | FL resident | 06/21/20 |
| 92,409 | Palm Beach | 41 | Male | No | | Yes | FL resident | 06/21/20 |
| 92,410 | Palm Beach | 12 | Female | No | | Yes | FL resident | 06/21/20 |
| 92,411 | Palm Beach | 65 | Male | No | | Yes | FL resident | 06/21/20 |
| 92,412 | Palm Beach | 43 | Female | No | | Yes | FL resident | 06/21/20 |
| 92,413 | Palm Beach | 6 | Male | No | | Yes | FL resident | 06/21/20 |
| 92,414 | Palm Beach | 25 | Female | No | | Yes | FL resident | 06/21/20 |
| 92,415 | Palm Beach | 17 | Male | No | | Yes | FL resident | 06/21/20 |
| 92,416 | Palm Beach | 6 | Female | No | | Yes | FL resident | 06/21/20 |

Coronavirus: line list of cases

Data through Jun 23, 2020 verified as of Jun 24, 2020 at 09:25 AM

Data in this report are provisional and subject to change.

| Case | County | Age | Gender | Travel related | Travel detail | Contact with a confirmed case | Jurisdiction | Date case counted |
|--------|------------|-----|--------|----------------|---------------|-------------------------------|--------------|-------------------|
| 92,417 | Palm Beach | 58 | Female | No | | Yes | FL resident | 06/21/20 |
| 92,418 | Palm Beach | 31 | Male | Unknown | | | FL resident | 06/21/20 |
| 92,419 | Palm Beach | 27 | Female | Unknown | | | FL resident | 06/21/20 |
| 92,420 | Palm Beach | 65 | Male | Unknown | | | FL resident | 06/21/20 |
| 92,421 | Palm Beach | 70 | Male | Unknown | | | FL resident | 06/21/20 |
| 92,422 | Palm Beach | 51 | Female | Unknown | | | FL resident | 06/21/20 |
| 92,423 | Palm Beach | 5 | Female | No | | Yes | FL resident | 06/21/20 |
| 92,424 | Palm Beach | 18 | Male | No | | Yes | FL resident | 06/21/20 |
| 92,425 | Palm Beach | 74 | Female | Unknown | | | FL resident | 06/21/20 |
| 92,426 | Palm Beach | 50 | Male | No | | Yes | FL resident | 06/21/20 |
| 92,427 | Palm Beach | 17 | Female | Unknown | | | FL resident | 06/21/20 |
| 92,428 | Palm Beach | 27 | Female | Unknown | | | FL resident | 06/21/20 |
| 92,429 | Palm Beach | 30 | Female | Unknown | | | FL resident | 06/21/20 |
| 92,430 | Palm Beach | 50 | Female | Unknown | | | FL resident | 06/21/20 |
| 92,431 | Palm Beach | 20 | Male | Unknown | | | FL resident | 06/21/20 |
| 92,432 | Palm Beach | 40 | Male | Unknown | | | FL resident | 06/21/20 |
| 92,433 | Palm Beach | 33 | Male | Unknown | | | FL resident | 06/21/20 |
| 92,434 | Palm Beach | 27 | Male | Unknown | | | FL resident | 06/21/20 |
| 92,435 | Palm Beach | 50 | Male | Unknown | | | FL resident | 06/21/20 |
| 92,436 | Palm Beach | 33 | Female | Unknown | | | FL resident | 06/21/20 |
| 92,437 | Palm Beach | 58 | Male | Unknown | | | FL resident | 06/21/20 |
| 92,438 | Palm Beach | 55 | Female | Unknown | | | FL resident | 06/21/20 |
| 92,439 | Palm Beach | 90 | Female | Unknown | | | FL resident | 06/21/20 |
| 92,440 | Palm Beach | 20 | Female | Unknown | | | FL resident | 06/21/20 |
| 92,441 | Palm Beach | 27 | Male | Unknown | | | FL resident | 06/21/20 |
| 92,442 | Palm Beach | 39 | Male | Unknown | | | FL resident | 06/21/20 |
| 92,443 | Palm Beach | 27 | Female | Unknown | | | FL resident | 06/21/20 |
| 92,444 | Palm Beach | 23 | Female | Unknown | | | FL resident | 06/21/20 |
| 92,445 | Palm Beach | 46 | Male | Unknown | | | FL resident | 06/21/20 |
| 92,446 | Palm Beach | 24 | Female | Unknown | | | FL resident | 06/21/20 |
| 92,447 | Palm Beach | 16 | Male | No | | Unknown | FL resident | 06/21/20 |
| 92,448 | Palm Beach | 39 | Male | Unknown | | Yes | FL resident | 06/21/20 |
| 92,449 | Palm Beach | 70 | Female | Unknown | | | FL resident | 06/21/20 |
| 92,450 | Palm Beach | 37 | Female | Unknown | | | FL resident | 06/21/20 |
| 92,451 | Palm Beach | 22 | Female | Unknown | | | FL resident | 06/21/20 |
| 92,452 | Palm Beach | 28 | Female | Unknown | | | FL resident | 06/21/20 |
| 92,453 | Palm Beach | 36 | Male | Unknown | | | FL resident | 06/21/20 |
| 92,454 | Palm Beach | 47 | Female | Unknown | | | FL resident | 06/21/20 |
| 92,455 | Palm Beach | 58 | Male | Unknown | | | FL resident | 06/21/20 |
| 92,456 | Palm Beach | 32 | Male | Unknown | | | FL resident | 06/21/20 |
| 92,457 | Palm Beach | 19 | Female | Unknown | | | FL resident | 06/21/20 |
| 92,458 | Palm Beach | 42 | Male | Unknown | | | FL resident | 06/21/20 |
| 92,459 | Palm Beach | 39 | Female | Unknown | | | FL resident | 06/21/20 |
| 92,460 | Palm Beach | 54 | Male | Unknown | | | FL resident | 06/21/20 |
| 92,461 | Palm Beach | 23 | Female | Unknown | | | FL resident | 06/21/20 |
| 92,462 | Palm Beach | 18 | Female | Unknown | | | FL resident | 06/21/20 |
| 92,463 | Palm Beach | 22 | Female | Unknown | | | FL resident | 06/21/20 |
| 92,464 | Palm Beach | 37 | Female | Unknown | | | FL resident | 06/21/20 |
| 92,465 | Palm Beach | 39 | Female | Unknown | | | FL resident | 06/21/20 |
| 92,466 | Palm Beach | 51 | Male | Unknown | | | FL resident | 06/21/20 |
| 92,467 | Palm Beach | 16 | Male | No | | Yes | FL resident | 06/21/20 |
| 92,468 | Palm Beach | 46 | Male | Unknown | | | FL resident | 06/21/20 |
| 92,469 | Palm Beach | 43 | Male | Unknown | | | FL resident | 06/21/20 |
| 92,470 | Palm Beach | 44 | Female | Unknown | | | FL resident | 06/21/20 |
| 92,471 | Palm Beach | 12 | Female | Unknown | | | FL resident | 06/21/20 |
| 92,472 | Palm Beach | 50 | Female | Unknown | | | FL resident | 06/21/20 |
| 92,473 | Palm Beach | 27 | Male | Unknown | | | FL resident | 06/21/20 |
| 92,474 | Palm Beach | 27 | Female | Unknown | | | FL resident | 06/21/20 |
| 92,475 | Palm Beach | 66 | Male | Unknown | | | FL resident | 06/21/20 |
| 92,476 | Palm Beach | 55 | Male | Unknown | | | FL resident | 06/21/20 |
| 92,477 | Palm Beach | 62 | Male | Unknown | | | FL resident | 06/21/20 |
| 92,478 | Palm Beach | 16 | Female | Unknown | | | FL resident | 06/21/20 |

Coronavirus: line list of cases

Data through Jun 23, 2020 verified as of Jun 24, 2020 at 09:25 AM

Data in this report are provisional and subject to change.

| Case | County | Age | Gender | Travel related | Travel detail | Contact with a confirmed case | Jurisdiction | Date case counted |
|--------|------------|-----|---------|----------------|---------------|-------------------------------|--------------|-------------------|
| 92,479 | Palm Beach | 20 | Male | Unknown | | | FL resident | 06/21/20 |
| 92,480 | Palm Beach | 25 | Male | Unknown | | | FL resident | 06/21/20 |
| 92,481 | Palm Beach | 54 | Female | Unknown | | | FL resident | 06/21/20 |
| 92,482 | Palm Beach | 22 | Male | Unknown | | | FL resident | 06/21/20 |
| 92,483 | Palm Beach | 30 | Male | Unknown | | | FL resident | 06/21/20 |
| 92,484 | Palm Beach | 32 | Unknown | Unknown | | | FL resident | 06/21/20 |
| 92,485 | Palm Beach | 63 | Female | Unknown | | | FL resident | 06/21/20 |
| 92,486 | Palm Beach | 46 | Female | Unknown | | | FL resident | 06/21/20 |
| 92,487 | Palm Beach | 63 | Female | Unknown | | Yes | FL resident | 06/21/20 |
| 92,488 | Palm Beach | 46 | Male | Unknown | | | FL resident | 06/22/20 |
| 92,489 | Palm Beach | 33 | Male | Unknown | | | FL resident | 06/22/20 |
| 92,490 | Palm Beach | 59 | Female | Unknown | | | FL resident | 06/22/20 |
| 92,491 | Palm Beach | 33 | Male | Unknown | | | FL resident | 06/22/20 |
| 92,492 | Palm Beach | 55 | Male | Unknown | | | FL resident | 06/22/20 |
| 92,493 | Palm Beach | 38 | Female | Unknown | | | FL resident | 06/22/20 |
| 92,494 | Palm Beach | 80 | Male | Unknown | | | FL resident | 06/22/20 |
| 92,495 | Palm Beach | 72 | Female | Unknown | | | FL resident | 06/22/20 |
| 92,496 | Palm Beach | 37 | Male | Unknown | | | FL resident | 06/22/20 |
| 92,497 | Palm Beach | 51 | Male | Unknown | | | FL resident | 06/22/20 |
| 92,498 | Palm Beach | 46 | Female | Unknown | | | FL resident | 06/22/20 |
| 92,499 | Palm Beach | 11 | Female | Unknown | | | FL resident | 06/22/20 |
| 92,500 | Palm Beach | 44 | Male | Unknown | | | FL resident | 06/22/20 |
| 92,501 | Palm Beach | 58 | Male | Unknown | | | FL resident | 06/22/20 |
| 92,502 | Palm Beach | 84 | Female | Unknown | | | FL resident | 06/22/20 |
| 92,503 | Palm Beach | 41 | Female | Unknown | | | FL resident | 06/22/20 |
| 92,504 | Palm Beach | 84 | Female | Unknown | | | FL resident | 06/22/20 |
| 92,505 | Palm Beach | 42 | Female | Unknown | | | FL resident | 06/22/20 |
| 92,506 | Palm Beach | 38 | Female | Unknown | | | FL resident | 06/22/20 |
| 92,507 | Palm Beach | 59 | Female | No | | Yes | FL resident | 06/22/20 |
| 92,508 | Palm Beach | 64 | Male | Unknown | | | FL resident | 06/22/20 |
| 92,509 | Palm Beach | 60 | Female | Unknown | | | FL resident | 06/22/20 |
| 92,510 | Palm Beach | 62 | Female | No | | Yes | FL resident | 06/22/20 |
| 92,511 | Palm Beach | 51 | Female | Unknown | | | FL resident | 06/22/20 |
| 92,512 | Palm Beach | 63 | Male | Unknown | | | FL resident | 06/22/20 |
| 92,513 | Palm Beach | 39 | Male | Unknown | | | FL resident | 06/22/20 |
| 92,514 | Palm Beach | 5 | Male | Unknown | | | FL resident | 06/22/20 |
| 92,515 | Palm Beach | 55 | Male | Unknown | | | FL resident | 06/22/20 |
| 92,516 | Palm Beach | 70 | Male | Unknown | | | FL resident | 06/22/20 |
| 92,517 | Palm Beach | 61 | Male | Unknown | | | FL resident | 06/22/20 |
| 92,518 | Palm Beach | 73 | Male | Unknown | | | FL resident | 06/22/20 |
| 92,519 | Palm Beach | 55 | Female | Unknown | | | FL resident | 06/22/20 |
| 92,520 | Palm Beach | 37 | Female | Unknown | | | FL resident | 06/22/20 |
| 92,521 | Palm Beach | 57 | Male | Unknown | | Yes | FL resident | 06/22/20 |
| 92,522 | Palm Beach | 24 | Male | Unknown | | | FL resident | 06/22/20 |
| 92,523 | Palm Beach | 51 | Female | Unknown | | | FL resident | 06/22/20 |
| 92,524 | Palm Beach | 28 | Male | Unknown | | | FL resident | 06/22/20 |
| 92,525 | Palm Beach | 36 | Female | Unknown | | | FL resident | 06/22/20 |
| 92,526 | Palm Beach | 61 | Female | Unknown | | | FL resident | 06/22/20 |
| 92,527 | Palm Beach | 23 | Male | Unknown | | | FL resident | 06/22/20 |
| 92,528 | Palm Beach | 35 | Female | Unknown | | | FL resident | 06/22/20 |
| 92,529 | Palm Beach | 31 | Female | Unknown | | | FL resident | 06/22/20 |
| 92,530 | Palm Beach | 22 | Male | Unknown | | | FL resident | 06/22/20 |
| 92,531 | Palm Beach | 24 | Male | Unknown | | | FL resident | 06/22/20 |
| 92,532 | Palm Beach | 22 | Male | No | | Yes | FL resident | 06/22/20 |
| 92,533 | Palm Beach | 69 | Male | Unknown | | | FL resident | 06/22/20 |
| 92,534 | Palm Beach | 20 | Female | Unknown | | | FL resident | 06/22/20 |
| 92,535 | Palm Beach | 31 | Female | Unknown | | | FL resident | 06/22/20 |
| 92,536 | Palm Beach | 36 | Male | Unknown | | | FL resident | 06/22/20 |
| 92,537 | Palm Beach | 38 | Female | Unknown | | | FL resident | 06/22/20 |
| 92,538 | Palm Beach | 21 | Female | Unknown | | | FL resident | 06/22/20 |
| 92,539 | Palm Beach | 36 | Female | Unknown | | | FL resident | 06/22/20 |
| 92,540 | Palm Beach | 26 | Female | Unknown | | | FL resident | 06/22/20 |

Coronavirus: line list of cases

Data through Jun 23, 2020 verified as of Jun 24, 2020 at 09:25 AM

Data in this report are provisional and subject to change.

| Case | County | Age | Gender | Travel related | Travel detail | Contact with a confirmed case | Jurisdiction | Date case counted |
|--------|------------|-----|--------|----------------|---------------|-------------------------------|--------------|-------------------|
| 92,541 | Palm Beach | 20 | Male | Unknown | | | FL resident | 06/22/20 |
| 92,542 | Palm Beach | 52 | Female | Unknown | | | FL resident | 06/22/20 |
| 92,543 | Palm Beach | 44 | Female | Unknown | | Yes | FL resident | 06/22/20 |
| 92,544 | Palm Beach | 32 | Female | Unknown | | | FL resident | 06/22/20 |
| 92,545 | Palm Beach | 30 | Male | Unknown | | | FL resident | 06/22/20 |
| 92,546 | Palm Beach | 24 | Female | Unknown | | | FL resident | 06/22/20 |
| 92,547 | Palm Beach | 18 | Male | Unknown | | | FL resident | 06/22/20 |
| 92,548 | Palm Beach | 66 | Male | Unknown | | | FL resident | 06/22/20 |
| 92,549 | Palm Beach | 66 | Female | Unknown | | | FL resident | 06/22/20 |
| 92,550 | Palm Beach | 97 | Male | No | | Yes | FL resident | 06/22/20 |
| 92,551 | Palm Beach | 82 | Male | No | | Yes | FL resident | 06/22/20 |
| 92,552 | Palm Beach | 78 | Male | No | | Yes | FL resident | 06/22/20 |
| 92,553 | Palm Beach | 62 | Male | Unknown | | | FL resident | 06/22/20 |
| 92,554 | Palm Beach | 49 | Female | Unknown | | | FL resident | 06/22/20 |
| 92,555 | Palm Beach | 72 | Male | Unknown | | | FL resident | 06/22/20 |
| 92,556 | Palm Beach | 78 | Male | Unknown | | | FL resident | 06/22/20 |
| 92,557 | Palm Beach | 51 | Female | Unknown | | | FL resident | 06/22/20 |
| 92,558 | Palm Beach | 61 | Male | Unknown | | | FL resident | 06/22/20 |
| 92,559 | Palm Beach | 59 | Female | No | | Yes | FL resident | 06/22/20 |
| 92,560 | Palm Beach | 37 | Female | No | | Unknown | FL resident | 06/22/20 |
| 92,561 | Palm Beach | 30 | Male | No | | Yes | FL resident | 06/22/20 |
| 92,562 | Palm Beach | 25 | Female | Unknown | | | FL resident | 06/22/20 |
| 92,563 | Palm Beach | 49 | Female | Unknown | | Yes | FL resident | 06/22/20 |
| 92,564 | Palm Beach | 86 | Female | No | | Yes | FL resident | 06/22/20 |
| 92,565 | Palm Beach | 48 | Female | Unknown | | | FL resident | 06/22/20 |
| 92,566 | Palm Beach | 74 | Male | No | | Yes | FL resident | 06/22/20 |
| 92,567 | Palm Beach | 71 | Female | Unknown | | | FL resident | 06/22/20 |
| 92,568 | Palm Beach | 74 | Male | Unknown | | | FL resident | 06/22/20 |
| 92,569 | Palm Beach | 21 | Female | Unknown | | | FL resident | 06/22/20 |
| 92,570 | Palm Beach | 26 | Female | Unknown | | | FL resident | 06/22/20 |
| 92,571 | Palm Beach | 42 | Female | Unknown | | | FL resident | 06/22/20 |
| 92,572 | Palm Beach | 25 | Female | No | | Unknown | FL resident | 06/22/20 |
| 92,573 | Palm Beach | 63 | Male | Unknown | | | FL resident | 06/22/20 |
| 92,574 | Palm Beach | 16 | Male | Unknown | | | FL resident | 06/22/20 |
| 92,575 | Palm Beach | 10 | Male | Unknown | | | FL resident | 06/22/20 |
| 92,576 | Palm Beach | 47 | Female | No | | Yes | FL resident | 06/22/20 |
| 92,577 | Palm Beach | 39 | Female | Unknown | | | FL resident | 06/22/20 |
| 92,578 | Palm Beach | 4 | Female | Unknown | | | FL resident | 06/22/20 |
| 92,579 | Palm Beach | 67 | Female | Unknown | | | FL resident | 06/22/20 |
| 92,580 | Palm Beach | 49 | Male | Unknown | | | FL resident | 06/22/20 |
| 92,581 | Palm Beach | 16 | Female | Unknown | | | FL resident | 06/22/20 |
| 92,582 | Palm Beach | 20 | Female | Unknown | | | FL resident | 06/22/20 |
| 92,583 | Palm Beach | 27 | Female | Unknown | | | FL resident | 06/22/20 |
| 92,584 | Palm Beach | 62 | Female | Unknown | | | FL resident | 06/22/20 |
| 92,585 | Palm Beach | 2 | Male | No | | Unknown | FL resident | 06/22/20 |
| 92,586 | Palm Beach | 46 | Female | No | | Yes | FL resident | 06/22/20 |
| 92,587 | Palm Beach | 51 | Male | Unknown | | | FL resident | 06/22/20 |
| 92,588 | Palm Beach | 63 | Male | Unknown | | | FL resident | 06/22/20 |
| 92,589 | Palm Beach | 49 | Female | Unknown | | | FL resident | 06/22/20 |
| 92,590 | Palm Beach | 12 | Male | Unknown | | | FL resident | 06/22/20 |
| 92,591 | Palm Beach | 43 | Male | Unknown | | | FL resident | 06/22/20 |
| 92,592 | Palm Beach | 39 | Male | Unknown | | | FL resident | 06/22/20 |
| 92,593 | Palm Beach | 28 | Female | Unknown | | | FL resident | 06/22/20 |
| 92,594 | Palm Beach | 35 | Male | Unknown | | | FL resident | 06/22/20 |
| 92,595 | Palm Beach | 24 | Female | Unknown | | | FL resident | 06/22/20 |
| 92,596 | Palm Beach | 52 | Female | Unknown | | | FL resident | 06/22/20 |
| 92,597 | Palm Beach | 36 | Female | Unknown | | | FL resident | 06/22/20 |
| 92,598 | Palm Beach | 19 | Female | Unknown | | | FL resident | 06/22/20 |
| 92,599 | Palm Beach | 26 | Male | Unknown | | | FL resident | 06/22/20 |
| 92,600 | Palm Beach | 5 | Male | Unknown | | | FL resident | 06/22/20 |
| 92,601 | Palm Beach | 56 | Female | Unknown | | | FL resident | 06/22/20 |
| 92,602 | Palm Beach | 86 | Female | Unknown | | | FL resident | 06/22/20 |

Coronavirus: line list of cases

Data through Jun 23, 2020 verified as of Jun 24, 2020 at 09:25 AM

Data in this report are provisional and subject to change.

| Case | County | Age | Gender | Travel related | Travel detail | Contact with a confirmed case | Jurisdiction | Date case counted |
|--------|------------|-----|---------|----------------|---------------|-------------------------------|--------------|-------------------|
| 92,603 | Palm Beach | 95 | Female | Unknown | | | FL resident | 06/22/20 |
| 92,604 | Palm Beach | 35 | Female | Unknown | | | FL resident | 06/22/20 |
| 92,605 | Palm Beach | 93 | Female | Unknown | | | FL resident | 06/22/20 |
| 92,606 | Palm Beach | 87 | Female | Unknown | | | FL resident | 06/22/20 |
| 92,607 | Palm Beach | 69 | Male | No | | Unknown | FL resident | 06/22/20 |
| 92,608 | Palm Beach | 29 | Male | No | | Unknown | FL resident | 06/22/20 |
| 92,609 | Palm Beach | 14 | Female | Unknown | | | FL resident | 06/22/20 |
| 92,610 | Palm Beach | 30 | Male | No | | Unknown | FL resident | 06/22/20 |
| 92,611 | Palm Beach | 53 | Male | No | | Unknown | FL resident | 06/22/20 |
| 92,612 | Palm Beach | 55 | Male | No | | Unknown | FL resident | 06/22/20 |
| 92,613 | Palm Beach | 36 | Male | No | | Unknown | FL resident | 06/22/20 |
| 92,614 | Palm Beach | 25 | Male | No | | Unknown | FL resident | 06/22/20 |
| 92,615 | Palm Beach | 41 | Male | No | | Unknown | FL resident | 06/22/20 |
| 92,616 | Palm Beach | 52 | Male | No | | Unknown | FL resident | 06/22/20 |
| 92,617 | Palm Beach | 61 | Unknown | Unknown | | | FL resident | 06/22/20 |
| 92,618 | Palm Beach | 68 | Female | No | | Unknown | FL resident | 06/22/20 |
| 92,619 | Palm Beach | 52 | Male | No | | Unknown | FL resident | 06/22/20 |
| 92,620 | Palm Beach | 48 | Male | No | | Unknown | FL resident | 06/22/20 |
| 92,621 | Palm Beach | 48 | Female | No | | Unknown | FL resident | 06/22/20 |
| 92,622 | Palm Beach | 85 | Male | No | | Unknown | FL resident | 06/22/20 |
| 92,623 | Palm Beach | 67 | Female | Unknown | | | FL resident | 06/22/20 |
| 92,624 | Palm Beach | 27 | Female | Unknown | | | FL resident | 06/22/20 |
| 92,625 | Palm Beach | 62 | Female | Unknown | | | FL resident | 06/22/20 |
| 92,626 | Palm Beach | 92 | Female | Unknown | | | FL resident | 06/22/20 |
| 92,627 | Palm Beach | 53 | Male | Unknown | | | FL resident | 06/22/20 |
| 92,628 | Palm Beach | 43 | Female | Unknown | | | FL resident | 06/22/20 |
| 92,629 | Palm Beach | 18 | Female | Unknown | | | FL resident | 06/22/20 |
| 92,630 | Palm Beach | 7 | Male | No | | | FL resident | 06/22/20 |
| 92,631 | Palm Beach | 63 | Male | Unknown | | | FL resident | 06/22/20 |
| 92,632 | Palm Beach | 42 | Unknown | Unknown | | | FL resident | 06/22/20 |
| 92,633 | Palm Beach | 23 | Female | Unknown | | Yes | FL resident | 06/22/20 |
| 92,634 | Palm Beach | 37 | Male | Unknown | | | FL resident | 06/22/20 |
| 92,635 | Palm Beach | 58 | Female | Unknown | | | FL resident | 06/22/20 |
| 92,636 | Palm Beach | 63 | Female | Unknown | | | FL resident | 06/22/20 |
| 92,637 | Palm Beach | 38 | Male | Unknown | | | FL resident | 06/22/20 |
| 92,638 | Palm Beach | 30 | Female | Unknown | | | FL resident | 06/22/20 |
| 92,639 | Palm Beach | 92 | Female | Unknown | | | FL resident | 06/22/20 |
| 92,640 | Palm Beach | 57 | Male | Unknown | | | FL resident | 06/22/20 |
| 92,641 | Palm Beach | 44 | Male | Unknown | | | FL resident | 06/22/20 |
| 92,642 | Palm Beach | 81 | Female | No | | Unknown | FL resident | 06/22/20 |
| 92,643 | Palm Beach | 49 | Male | Unknown | | | FL resident | 06/22/20 |
| 92,644 | Palm Beach | 78 | Male | Unknown | | | FL resident | 06/22/20 |
| 92,645 | Palm Beach | 66 | Female | Unknown | | | FL resident | 06/22/20 |
| 92,646 | Palm Beach | 42 | Male | Unknown | | | FL resident | 06/22/20 |
| 92,647 | Palm Beach | 37 | Female | Unknown | | | FL resident | 06/22/20 |
| 92,648 | Palm Beach | 18 | Female | Unknown | | | FL resident | 06/22/20 |
| 92,649 | Palm Beach | 85 | Male | Unknown | | | FL resident | 06/22/20 |
| 92,650 | Palm Beach | 1 | Female | Unknown | | | FL resident | 06/22/20 |
| 92,651 | Palm Beach | 78 | Female | No | | Unknown | FL resident | 06/22/20 |
| 92,652 | Palm Beach | 34 | Female | Unknown | | | FL resident | 06/22/20 |
| 92,653 | Palm Beach | 73 | Male | Unknown | | | FL resident | 06/22/20 |
| 92,654 | Palm Beach | 66 | Male | No | | Yes | FL resident | 06/22/20 |
| 92,655 | Palm Beach | 65 | Female | Unknown | | | FL resident | 06/22/20 |
| 92,656 | Palm Beach | 49 | Male | Unknown | | | FL resident | 06/22/20 |
| 92,657 | Palm Beach | 87 | Male | Unknown | | | FL resident | 06/22/20 |
| 92,658 | Palm Beach | 77 | Female | Unknown | | | FL resident | 06/22/20 |
| 92,659 | Palm Beach | 65 | Male | Unknown | | | FL resident | 06/22/20 |
| 92,660 | Palm Beach | 34 | Female | Unknown | | | FL resident | 06/22/20 |
| 92,661 | Palm Beach | 66 | Male | Unknown | | | FL resident | 06/22/20 |
| 92,662 | Palm Beach | 53 | Male | Unknown | | | FL resident | 06/22/20 |
| 92,663 | Palm Beach | 75 | Male | Unknown | | | FL resident | 06/22/20 |
| 92,664 | Palm Beach | 30 | Female | No | | No | FL resident | 06/22/20 |

Coronavirus: line list of cases

Data through Jun 23, 2020 verified as of Jun 24, 2020 at 09:25 AM

Data in this report are provisional and subject to change.

| Case | County | Age | Gender | Travel related | Travel detail | Contact with a confirmed case | Jurisdiction | Date case counted |
|--------|------------|-----|--------|----------------|---------------|-------------------------------|--------------|-------------------|
| 92,665 | Palm Beach | 50 | Female | Unknown | | | FL resident | 06/22/20 |
| 92,666 | Palm Beach | 62 | Female | Unknown | | | FL resident | 06/22/20 |
| 92,667 | Palm Beach | 75 | Female | Unknown | | | FL resident | 06/22/20 |
| 92,668 | Palm Beach | 54 | Female | Unknown | | | FL resident | 06/22/20 |
| 92,669 | Palm Beach | 27 | Female | Unknown | | | FL resident | 06/22/20 |
| 92,670 | Palm Beach | 39 | Female | Unknown | | | FL resident | 06/22/20 |
| 92,671 | Palm Beach | 64 | Female | Unknown | | | FL resident | 06/22/20 |
| 92,672 | Palm Beach | 5 | Female | No | | Yes | FL resident | 06/22/20 |
| 92,673 | Palm Beach | 47 | Male | Unknown | | | FL resident | 06/22/20 |
| 92,674 | Palm Beach | 20 | Female | Unknown | | | FL resident | 06/22/20 |
| 92,675 | Palm Beach | 52 | Female | No | | Yes | FL resident | 06/22/20 |
| 92,676 | Palm Beach | 23 | Male | Unknown | | | FL resident | 06/22/20 |
| 92,677 | Palm Beach | 24 | Male | Unknown | | | FL resident | 06/22/20 |
| 92,678 | Palm Beach | 25 | Male | Unknown | | | FL resident | 06/22/20 |
| 92,679 | Palm Beach | 32 | Male | Unknown | | | FL resident | 06/22/20 |
| 92,680 | Palm Beach | 50 | Male | Unknown | | | FL resident | 06/22/20 |
| 92,681 | Palm Beach | 43 | Male | Unknown | | | FL resident | 06/22/20 |
| 92,682 | Palm Beach | 83 | Female | Unknown | | | FL resident | 06/22/20 |
| 92,683 | Palm Beach | 70 | Female | Unknown | | | FL resident | 06/22/20 |
| 92,684 | Palm Beach | 60 | Female | Unknown | | | FL resident | 06/22/20 |
| 92,685 | Palm Beach | 5 | Female | Unknown | | | FL resident | 06/22/20 |
| 92,686 | Palm Beach | 45 | Male | Unknown | | | FL resident | 06/22/20 |
| 92,687 | Palm Beach | 61 | Male | Unknown | | | FL resident | 06/22/20 |
| 92,688 | Palm Beach | 70 | Male | Unknown | | | FL resident | 06/22/20 |
| 92,689 | Palm Beach | 34 | Male | Unknown | | | FL resident | 06/22/20 |
| 92,690 | Palm Beach | 22 | Female | Unknown | | | FL resident | 06/22/20 |
| 92,691 | Palm Beach | 30 | Female | No | | Yes | FL resident | 06/22/20 |
| 92,692 | Palm Beach | 67 | Male | Unknown | | | FL resident | 06/22/20 |
| 92,693 | Palm Beach | 15 | Male | Unknown | | | FL resident | 06/22/20 |
| 92,694 | Palm Beach | 76 | Female | Unknown | | | FL resident | 06/22/20 |
| 92,695 | Palm Beach | 25 | Male | Unknown | | | FL resident | 06/22/20 |
| 92,696 | Palm Beach | 19 | Female | Unknown | | | FL resident | 06/22/20 |
| 92,697 | Palm Beach | 62 | Female | Unknown | | | FL resident | 06/22/20 |
| 92,698 | Palm Beach | 73 | Male | Unknown | | | FL resident | 06/22/20 |
| 92,699 | Palm Beach | 21 | Male | Unknown | | | FL resident | 06/22/20 |
| 92,700 | Palm Beach | 61 | Male | Unknown | | | FL resident | 06/22/20 |
| 92,701 | Palm Beach | 51 | Male | Unknown | | | FL resident | 06/22/20 |
| 92,702 | Palm Beach | 35 | Male | Unknown | | | FL resident | 06/22/20 |
| 92,703 | Palm Beach | 56 | Male | Unknown | | | FL resident | 06/22/20 |
| 92,704 | Palm Beach | 47 | Male | Unknown | | | FL resident | 06/22/20 |
| 92,705 | Palm Beach | 18 | Female | Unknown | | | FL resident | 06/22/20 |
| 92,706 | Palm Beach | 21 | Male | No | | Yes | FL resident | 06/22/20 |
| 92,707 | Palm Beach | 19 | Female | Unknown | | | FL resident | 06/22/20 |
| 92,708 | Palm Beach | 36 | Male | Unknown | | | FL resident | 06/22/20 |
| 92,709 | Palm Beach | 57 | Male | Unknown | | | FL resident | 06/22/20 |
| 92,710 | Palm Beach | 51 | Male | Unknown | | | FL resident | 06/22/20 |
| 92,711 | Palm Beach | 43 | Female | Unknown | | | FL resident | 06/22/20 |
| 92,712 | Palm Beach | 64 | Male | Unknown | | | FL resident | 06/22/20 |
| 92,713 | Palm Beach | 29 | Male | Unknown | | | FL resident | 06/22/20 |
| 92,714 | Palm Beach | 62 | Male | Unknown | | | FL resident | 06/22/20 |
| 92,715 | Palm Beach | 50 | Female | Unknown | | | FL resident | 06/22/20 |
| 92,716 | Palm Beach | 57 | Male | Unknown | | | FL resident | 06/22/20 |
| 92,717 | Palm Beach | 28 | Male | Unknown | | | FL resident | 06/22/20 |
| 92,718 | Palm Beach | 32 | Female | Unknown | | | FL resident | 06/22/20 |
| 92,719 | Palm Beach | 23 | Female | Unknown | | | FL resident | 06/22/20 |
| 92,720 | Palm Beach | 48 | Female | Unknown | | | FL resident | 06/22/20 |
| 92,721 | Palm Beach | 90 | Female | No | | Unknown | FL resident | 06/22/20 |
| 92,722 | Palm Beach | 48 | Male | Unknown | | | FL resident | 06/22/20 |
| 92,723 | Palm Beach | 71 | Female | Unknown | | | FL resident | 06/22/20 |
| 92,724 | Palm Beach | 40 | Male | Unknown | | | FL resident | 06/22/20 |
| 92,725 | Palm Beach | 64 | Male | Unknown | | | FL resident | 06/22/20 |
| 92,726 | Palm Beach | 77 | Female | No | | Unknown | FL resident | 06/22/20 |

Coronavirus: line list of cases

Data through Jun 23, 2020 verified as of Jun 24, 2020 at 09:25 AM

Data in this report are provisional and subject to change.

| Case | County | Age | Gender | Travel related | Travel detail | Contact with a confirmed case | Jurisdiction | Date case counted |
|--------|------------|-----|--------|----------------|---------------|-------------------------------|--------------|-------------------|
| 92,727 | Palm Beach | 42 | Female | Unknown | | | FL resident | 06/22/20 |
| 92,728 | Palm Beach | 44 | Female | Unknown | | | FL resident | 06/22/20 |
| 92,729 | Palm Beach | 91 | Male | No | | Unknown | FL resident | 06/22/20 |
| 92,730 | Palm Beach | 81 | Male | No | | Unknown | FL resident | 06/22/20 |
| 92,731 | Palm Beach | 80 | Female | No | | Yes | FL resident | 06/22/20 |
| 92,732 | Palm Beach | 20 | Female | Unknown | | | FL resident | 06/22/20 |
| 92,733 | Palm Beach | 34 | Female | Unknown | | | FL resident | 06/22/20 |
| 92,734 | Palm Beach | 62 | Male | Unknown | | | FL resident | 06/22/20 |
| 92,735 | Palm Beach | 36 | Female | Unknown | | | FL resident | 06/22/20 |
| 92,736 | Palm Beach | 26 | Female | Unknown | | | FL resident | 06/22/20 |
| 92,737 | Palm Beach | 20 | Male | Unknown | | | FL resident | 06/22/20 |
| 92,738 | Palm Beach | 42 | Female | Unknown | | | FL resident | 06/22/20 |
| 92,739 | Palm Beach | 23 | Male | Unknown | | | FL resident | 06/22/20 |
| 92,740 | Palm Beach | 23 | Female | Unknown | | | FL resident | 06/22/20 |
| 92,741 | Palm Beach | 4 | Male | Unknown | | | FL resident | 06/22/20 |
| 92,742 | Palm Beach | 64 | Male | Unknown | | | FL resident | 06/22/20 |
| 92,743 | Palm Beach | 85 | Female | No | | Yes | FL resident | 06/22/20 |
| 92,744 | Palm Beach | 44 | Female | Unknown | | | FL resident | 06/22/20 |
| 92,745 | Palm Beach | 26 | Female | Unknown | | | FL resident | 06/22/20 |
| 92,746 | Palm Beach | 31 | Female | Unknown | | | FL resident | 06/22/20 |
| 92,747 | Palm Beach | 92 | Female | Unknown | | | FL resident | 06/22/20 |
| 92,748 | Palm Beach | 25 | Female | Unknown | | | FL resident | 06/22/20 |
| 92,749 | Palm Beach | 45 | Female | Unknown | | | FL resident | 06/22/20 |
| 92,750 | Palm Beach | 22 | Female | Unknown | | | FL resident | 06/22/20 |
| 92,751 | Palm Beach | 19 | Female | Unknown | | | FL resident | 06/22/20 |
| 92,752 | Palm Beach | 62 | Female | Unknown | | | FL resident | 06/22/20 |
| 92,753 | Palm Beach | 29 | Male | Unknown | | | FL resident | 06/22/20 |
| 92,754 | Palm Beach | 57 | Male | Unknown | | | FL resident | 06/22/20 |
| 92,755 | Palm Beach | 20 | Male | Unknown | | | FL resident | 06/22/20 |
| 92,756 | Palm Beach | 20 | Female | Unknown | | | FL resident | 06/22/20 |
| 92,757 | Palm Beach | 0 | Male | Unknown | | | FL resident | 06/22/20 |
| 92,758 | Palm Beach | 17 | Male | Unknown | | | FL resident | 06/22/20 |
| 92,759 | Palm Beach | 21 | Male | Unknown | | | FL resident | 06/22/20 |
| 92,760 | Palm Beach | 39 | Female | Unknown | | | FL resident | 06/22/20 |
| 92,761 | Palm Beach | 14 | Female | Unknown | | | FL resident | 06/22/20 |
| 92,762 | Palm Beach | 27 | Female | Unknown | | | FL resident | 06/22/20 |
| 92,763 | Palm Beach | 59 | Male | Unknown | | | FL resident | 06/22/20 |
| 92,764 | Palm Beach | 82 | Female | Unknown | | | FL resident | 06/22/20 |
| 92,765 | Palm Beach | 28 | Female | Unknown | | | FL resident | 06/22/20 |
| 92,766 | Palm Beach | 65 | Male | Unknown | | | FL resident | 06/22/20 |
| 92,767 | Palm Beach | 39 | Female | Unknown | | | FL resident | 06/22/20 |
| 92,768 | Palm Beach | 51 | Male | Unknown | | | FL resident | 06/22/20 |
| 92,769 | Palm Beach | 81 | Male | Unknown | | | FL resident | 06/22/20 |
| 92,770 | Palm Beach | 51 | Female | Unknown | | | FL resident | 06/23/20 |
| 92,771 | Palm Beach | 41 | Female | Unknown | | | FL resident | 06/23/20 |
| 92,772 | Palm Beach | 47 | Female | Unknown | | | FL resident | 06/23/20 |
| 92,773 | Palm Beach | 37 | Male | Unknown | | | FL resident | 06/23/20 |
| 92,774 | Palm Beach | 19 | Male | Unknown | | | FL resident | 06/23/20 |
| 92,775 | Palm Beach | 19 | Male | Unknown | | | FL resident | 06/23/20 |
| 92,776 | Palm Beach | 62 | Male | Unknown | | | FL resident | 06/23/20 |
| 92,777 | Palm Beach | 79 | Male | Unknown | | | FL resident | 06/23/20 |
| 92,778 | Palm Beach | 48 | Male | Unknown | | | FL resident | 06/23/20 |
| 92,779 | Palm Beach | 25 | Male | Unknown | | | FL resident | 06/23/20 |
| 92,780 | Palm Beach | 21 | Male | Unknown | | | FL resident | 06/23/20 |
| 92,781 | Palm Beach | 28 | Male | Unknown | | | FL resident | 06/23/20 |
| 92,782 | Palm Beach | 39 | Male | Unknown | | | FL resident | 06/23/20 |
| 92,783 | Palm Beach | 16 | Male | No | | Yes | FL resident | 06/23/20 |
| 92,784 | Palm Beach | 16 | Male | Unknown | | | FL resident | 06/23/20 |
| 92,785 | Palm Beach | 26 | Male | Yes | FL; TX | Yes | FL resident | 06/23/20 |
| 92,786 | Palm Beach | 42 | Female | Unknown | | | FL resident | 06/23/20 |
| 92,787 | Palm Beach | 39 | Female | Unknown | | | FL resident | 06/23/20 |
| 92,788 | Palm Beach | 6 | Female | No | | Yes | FL resident | 06/23/20 |

Coronavirus: line list of cases

Data through Jun 23, 2020 verified as of Jun 24, 2020 at 09:25 AM

Data in this report are provisional and subject to change.

| Case | County | Age | Gender | Travel related | Travel detail | Contact with a confirmed case | Jurisdiction | Date case counted |
|--------|------------|-----|--------|----------------|---------------|-------------------------------|--------------|-------------------|
| 92,789 | Palm Beach | 49 | Male | Unknown | | | FL resident | 06/23/20 |
| 92,790 | Palm Beach | 91 | Female | Unknown | | | FL resident | 06/23/20 |
| 92,791 | Palm Beach | 40 | Male | Unknown | | | FL resident | 06/23/20 |
| 92,792 | Palm Beach | 29 | Male | Unknown | | | FL resident | 06/23/20 |
| 92,793 | Palm Beach | 28 | Female | Unknown | | | FL resident | 06/23/20 |
| 92,794 | Palm Beach | 37 | Female | Unknown | | | FL resident | 06/23/20 |
| 92,795 | Palm Beach | 9 | Male | Unknown | | | FL resident | 06/23/20 |
| 92,796 | Palm Beach | 20 | Male | Unknown | | | FL resident | 06/23/20 |
| 92,797 | Palm Beach | 60 | Female | Unknown | | | FL resident | 06/23/20 |
| 92,798 | Palm Beach | 6 | Male | Unknown | | | FL resident | 06/23/20 |
| 92,799 | Palm Beach | 47 | Male | Unknown | | | FL resident | 06/23/20 |
| 92,800 | Palm Beach | 38 | Male | Unknown | | | FL resident | 06/23/20 |
| 92,801 | Palm Beach | 61 | Female | Unknown | | | FL resident | 06/23/20 |
| 92,802 | Palm Beach | 30 | Female | Unknown | | | FL resident | 06/23/20 |
| 92,803 | Palm Beach | 37 | Male | No | | No | FL resident | 06/23/20 |
| 92,804 | Palm Beach | 63 | Male | Unknown | | | FL resident | 06/23/20 |
| 92,805 | Palm Beach | 21 | Male | Unknown | | | FL resident | 06/23/20 |
| 92,806 | Palm Beach | 51 | Male | Unknown | | | FL resident | 06/23/20 |
| 92,807 | Palm Beach | 39 | Male | Unknown | | | FL resident | 06/23/20 |
| 92,808 | Palm Beach | 37 | Male | Unknown | | | FL resident | 06/23/20 |
| 92,809 | Palm Beach | 13 | Female | Unknown | | | FL resident | 06/23/20 |
| 92,810 | Palm Beach | 35 | Female | Unknown | | | FL resident | 06/23/20 |
| 92,811 | Palm Beach | 16 | Female | Unknown | | | FL resident | 06/23/20 |
| 92,812 | Palm Beach | 31 | Male | Unknown | | | FL resident | 06/23/20 |
| 92,813 | Palm Beach | 49 | Male | Unknown | | | FL resident | 06/23/20 |
| 92,814 | Palm Beach | 46 | Male | Unknown | | | FL resident | 06/23/20 |
| 92,815 | Palm Beach | 20 | Female | Unknown | | | FL resident | 06/23/20 |
| 92,816 | Palm Beach | 49 | Male | Unknown | | | FL resident | 06/23/20 |
| 92,817 | Palm Beach | 32 | Female | Unknown | | | FL resident | 06/23/20 |
| 92,818 | Palm Beach | 18 | Female | Unknown | | | FL resident | 06/23/20 |
| 92,819 | Palm Beach | 42 | Female | Unknown | | | FL resident | 06/23/20 |
| 92,820 | Palm Beach | 56 | Female | Unknown | | | FL resident | 06/23/20 |
| 92,821 | Palm Beach | 71 | Female | Unknown | | | FL resident | 06/23/20 |
| 92,822 | Palm Beach | 30 | Female | Unknown | | | FL resident | 06/23/20 |
| 92,823 | Palm Beach | 44 | Female | Unknown | | Yes | FL resident | 06/23/20 |
| 92,824 | Palm Beach | 23 | Male | Unknown | | | FL resident | 06/23/20 |
| 92,825 | Palm Beach | 67 | Male | Unknown | | | FL resident | 06/23/20 |
| 92,826 | Palm Beach | 63 | Female | Unknown | | | FL resident | 06/23/20 |
| 92,827 | Palm Beach | 7 | Male | Unknown | | | FL resident | 06/23/20 |
| 92,828 | Palm Beach | 2 | Male | Unknown | | | FL resident | 06/23/20 |
| 92,829 | Palm Beach | 35 | Female | Unknown | | | FL resident | 06/23/20 |
| 92,830 | Palm Beach | 20 | Female | Unknown | | | FL resident | 06/23/20 |
| 92,831 | Palm Beach | 43 | Male | Unknown | | | FL resident | 06/23/20 |
| 92,832 | Palm Beach | 50 | Male | Unknown | | | FL resident | 06/23/20 |
| 92,833 | Palm Beach | 69 | Female | Unknown | | | FL resident | 06/23/20 |
| 92,834 | Palm Beach | 90 | Female | Unknown | | | FL resident | 06/23/20 |
| 92,835 | Palm Beach | 31 | Female | Unknown | | | FL resident | 06/23/20 |
| 92,836 | Palm Beach | 28 | Male | Unknown | | | FL resident | 06/23/20 |
| 92,837 | Palm Beach | 62 | Female | Unknown | | | FL resident | 06/23/20 |
| 92,838 | Palm Beach | 47 | Male | Unknown | | | FL resident | 06/23/20 |
| 92,839 | Palm Beach | 36 | Female | Unknown | | | FL resident | 06/23/20 |
| 92,840 | Palm Beach | 19 | Female | Unknown | | | FL resident | 06/23/20 |
| 92,841 | Palm Beach | 24 | Female | Unknown | | | FL resident | 06/23/20 |
| 92,842 | Palm Beach | 20 | Female | Unknown | | | FL resident | 06/23/20 |
| 92,843 | Palm Beach | 22 | Female | Unknown | | | FL resident | 06/23/20 |
| 92,844 | Palm Beach | 21 | Female | Unknown | | | FL resident | 06/23/20 |
| 92,845 | Palm Beach | 46 | Male | Unknown | | | FL resident | 06/23/20 |
| 92,846 | Palm Beach | 20 | Male | Unknown | | | FL resident | 06/23/20 |
| 92,847 | Palm Beach | 20 | Male | Unknown | | | FL resident | 06/23/20 |
| 92,848 | Palm Beach | 38 | Male | Unknown | | | FL resident | 06/23/20 |
| 92,849 | Palm Beach | 54 | Female | Unknown | | | FL resident | 06/23/20 |
| 92,850 | Palm Beach | 30 | Male | Unknown | | | FL resident | 06/23/20 |

Coronavirus: line list of cases

Data through Jun 23, 2020 verified as of Jun 24, 2020 at 09:25 AM

Data in this report are provisional and subject to change.

| Case | County | Age | Gender | Travel related | Travel detail | Contact with a confirmed case | Jurisdiction | Date case counted |
|--------|------------|-----|--------|----------------|---------------|-------------------------------|--------------|-------------------|
| 92,851 | Palm Beach | 58 | Female | Unknown | | | FL resident | 06/23/20 |
| 92,852 | Palm Beach | 30 | Male | Unknown | | | FL resident | 06/23/20 |
| 92,853 | Palm Beach | 24 | Female | Unknown | | | FL resident | 06/23/20 |
| 92,854 | Palm Beach | 42 | Female | Unknown | | | FL resident | 06/23/20 |
| 92,855 | Palm Beach | 26 | Male | Unknown | | | FL resident | 06/23/20 |
| 92,856 | Palm Beach | 23 | Female | Unknown | | | FL resident | 06/23/20 |
| 92,857 | Palm Beach | 19 | Male | Unknown | | | FL resident | 06/23/20 |
| 92,858 | Palm Beach | 73 | Male | Unknown | | | FL resident | 06/23/20 |
| 92,859 | Palm Beach | 8 | Male | Unknown | | | FL resident | 06/23/20 |
| 92,860 | Palm Beach | 23 | Male | Unknown | | | FL resident | 06/23/20 |
| 92,861 | Palm Beach | 21 | Male | Unknown | | | FL resident | 06/23/20 |
| 92,862 | Palm Beach | 34 | Female | Unknown | | | FL resident | 06/23/20 |
| 92,863 | Palm Beach | 86 | Male | No | | Unknown | FL resident | 06/23/20 |
| 92,864 | Palm Beach | 57 | Female | Unknown | | | FL resident | 06/23/20 |
| 92,865 | Palm Beach | 42 | Male | Unknown | | | FL resident | 06/23/20 |
| 92,866 | Palm Beach | 20 | Male | Unknown | | Yes | FL resident | 06/23/20 |
| 92,867 | Palm Beach | 14 | Male | Unknown | | | FL resident | 06/23/20 |
| 92,868 | Palm Beach | 88 | Female | Unknown | | | FL resident | 06/23/20 |
| 92,869 | Palm Beach | 55 | Female | Unknown | | | FL resident | 06/23/20 |
| 92,870 | Palm Beach | 27 | Female | Unknown | | | FL resident | 06/23/20 |
| 92,871 | Palm Beach | 25 | Male | Unknown | | | FL resident | 06/23/20 |
| 92,872 | Palm Beach | 25 | Female | Unknown | | | FL resident | 06/23/20 |
| 92,873 | Palm Beach | 69 | Female | Unknown | | | FL resident | 06/23/20 |
| 92,874 | Palm Beach | 23 | Female | Unknown | | | FL resident | 06/23/20 |
| 92,875 | Palm Beach | 52 | Female | Unknown | | | FL resident | 06/23/20 |
| 92,876 | Palm Beach | 18 | Male | Unknown | | | FL resident | 06/23/20 |
| 92,877 | Palm Beach | 33 | Male | Unknown | | | FL resident | 06/23/20 |
| 92,878 | Palm Beach | 54 | Male | Unknown | | | FL resident | 06/23/20 |
| 92,879 | Palm Beach | 19 | Female | Unknown | | | FL resident | 06/23/20 |
| 92,880 | Palm Beach | 61 | Male | Unknown | | | FL resident | 06/23/20 |
| 92,881 | Palm Beach | 38 | Male | Unknown | | | FL resident | 06/23/20 |
| 92,882 | Palm Beach | 28 | Female | Unknown | | | FL resident | 06/23/20 |
| 92,883 | Palm Beach | 15 | Female | Unknown | | | FL resident | 06/23/20 |
| 92,884 | Palm Beach | 4 | Male | Unknown | | | FL resident | 06/23/20 |
| 92,885 | Palm Beach | 18 | Female | Unknown | | | FL resident | 06/23/20 |
| 92,886 | Palm Beach | 58 | Female | Unknown | | | FL resident | 06/23/20 |
| 92,887 | Palm Beach | 56 | Male | Unknown | | | FL resident | 06/23/20 |
| 92,888 | Palm Beach | 40 | Male | Unknown | | | FL resident | 06/23/20 |
| 92,889 | Palm Beach | 28 | Male | Unknown | | | FL resident | 06/23/20 |
| 92,890 | Palm Beach | 40 | Female | Unknown | | | FL resident | 06/23/20 |
| 92,891 | Palm Beach | 60 | Male | Unknown | | | FL resident | 06/23/20 |
| 92,892 | Palm Beach | 34 | Male | Unknown | | | FL resident | 06/23/20 |
| 92,893 | Palm Beach | 31 | Female | Unknown | | | FL resident | 06/23/20 |
| 92,894 | Palm Beach | 37 | Female | Unknown | | | FL resident | 06/23/20 |
| 92,895 | Palm Beach | 71 | Male | Unknown | | | FL resident | 06/23/20 |
| 92,896 | Palm Beach | 20 | Male | Unknown | | | FL resident | 06/23/20 |
| 92,897 | Palm Beach | 56 | Female | Unknown | | | FL resident | 06/23/20 |
| 92,898 | Palm Beach | 22 | Male | Unknown | | | FL resident | 06/23/20 |
| 92,899 | Palm Beach | 43 | Male | Unknown | | | FL resident | 06/23/20 |
| 92,900 | Palm Beach | 39 | Male | Unknown | | | FL resident | 06/23/20 |
| 92,901 | Palm Beach | 24 | Female | Unknown | | | FL resident | 06/23/20 |
| 92,902 | Palm Beach | 38 | Male | Unknown | | | FL resident | 06/23/20 |
| 92,903 | Palm Beach | 68 | Female | Unknown | | | FL resident | 06/23/20 |
| 92,904 | Palm Beach | 23 | Male | Unknown | | | FL resident | 06/23/20 |
| 92,905 | Palm Beach | 39 | Female | Unknown | | | FL resident | 06/23/20 |
| 92,906 | Palm Beach | 36 | Female | Unknown | | | FL resident | 06/23/20 |
| 92,907 | Palm Beach | 30 | Female | No | | Yes | FL resident | 06/23/20 |
| 92,908 | Palm Beach | 31 | Female | Unknown | | | FL resident | 06/23/20 |
| 92,909 | Palm Beach | 63 | Female | Unknown | | | FL resident | 06/23/20 |
| 92,910 | Palm Beach | 33 | Male | Unknown | | | FL resident | 06/23/20 |
| 92,911 | Palm Beach | 23 | Male | Unknown | | | FL resident | 06/23/20 |
| 92,912 | Palm Beach | 30 | Female | Unknown | | | FL resident | 06/23/20 |

Coronavirus: line list of cases

Data through Jun 23, 2020 verified as of Jun 24, 2020 at 09:25 AM

Data in this report are provisional and subject to change.

| Case | County | Age | Gender | Travel related | Travel detail | Contact with a confirmed case | Jurisdiction | Date case counted |
|--------|------------|-----|---------|----------------|---------------|-------------------------------|--------------|-------------------|
| 92,913 | Palm Beach | 18 | Female | Unknown | | | FL resident | 06/23/20 |
| 92,914 | Palm Beach | 38 | Unknown | Unknown | | | FL resident | 06/23/20 |
| 92,915 | Palm Beach | 15 | Female | Unknown | | | FL resident | 06/23/20 |
| 92,916 | Palm Beach | 19 | Female | Unknown | | | FL resident | 06/23/20 |
| 92,917 | Palm Beach | 5 | Female | Unknown | | | FL resident | 06/23/20 |
| 92,918 | Palm Beach | 43 | Male | Unknown | | | FL resident | 06/23/20 |
| 92,919 | Palm Beach | 22 | Male | Unknown | | | FL resident | 06/23/20 |
| 92,920 | Palm Beach | 54 | Female | Unknown | | | FL resident | 06/23/20 |
| 92,921 | Palm Beach | 2 | Male | Unknown | | | FL resident | 06/23/20 |
| 92,922 | Palm Beach | 62 | Female | No | | Yes | FL resident | 06/23/20 |
| 92,923 | Palm Beach | 39 | Female | Unknown | | | FL resident | 06/23/20 |
| 92,924 | Palm Beach | 31 | Female | Unknown | | | FL resident | 06/23/20 |
| 92,925 | Palm Beach | 32 | Female | Unknown | | | FL resident | 06/23/20 |
| 92,926 | Palm Beach | 73 | Male | Unknown | | | FL resident | 06/23/20 |
| 92,927 | Palm Beach | 65 | Female | Unknown | | | FL resident | 06/23/20 |
| 92,928 | Palm Beach | 67 | Female | Unknown | | | FL resident | 06/23/20 |
| 92,929 | Palm Beach | 94 | Male | Unknown | | | FL resident | 06/23/20 |
| 92,930 | Palm Beach | 21 | Female | Unknown | | | FL resident | 06/23/20 |
| 92,931 | Palm Beach | 84 | Male | Unknown | | | FL resident | 06/23/20 |
| 92,932 | Palm Beach | 78 | Female | Unknown | | | FL resident | 06/23/20 |
| 92,933 | Palm Beach | 85 | Female | Unknown | | | FL resident | 06/23/20 |
| 92,934 | Palm Beach | 93 | Female | Unknown | | | FL resident | 06/23/20 |
| 92,935 | Palm Beach | 48 | Female | Unknown | | | FL resident | 06/23/20 |
| 92,936 | Palm Beach | 0 | Female | Unknown | | | FL resident | 06/23/20 |
| 92,937 | Palm Beach | 33 | Male | Unknown | | | FL resident | 06/23/20 |
| 92,938 | Palm Beach | 3 | Male | Unknown | | | FL resident | 06/23/20 |
| 92,939 | Palm Beach | 24 | Female | Unknown | | | FL resident | 06/23/20 |
| 92,940 | Palm Beach | 28 | Female | Unknown | | | FL resident | 06/23/20 |
| 92,941 | Palm Beach | 39 | Female | Unknown | | Yes | FL resident | 06/23/20 |
| 92,942 | Palm Beach | 73 | Male | No | | Yes | FL resident | 06/23/20 |
| 92,943 | Palm Beach | 91 | Female | No | | Yes | FL resident | 06/23/20 |
| 92,944 | Palm Beach | 49 | Female | Unknown | | | FL resident | 06/23/20 |
| 92,945 | Palm Beach | 36 | Female | Unknown | | | FL resident | 06/23/20 |
| 92,946 | Palm Beach | 25 | Female | Unknown | | | FL resident | 06/23/20 |
| 92,947 | Palm Beach | 51 | Male | Unknown | | | FL resident | 06/23/20 |
| 92,948 | Palm Beach | 38 | Unknown | Unknown | | | FL resident | 06/23/20 |
| 92,949 | Palm Beach | 46 | Male | Unknown | | | FL resident | 06/23/20 |
| 92,950 | Palm Beach | 45 | Female | Unknown | | | FL resident | 06/23/20 |
| 92,951 | Palm Beach | 36 | Male | No | | Unknown | FL resident | 06/23/20 |
| 92,952 | Palm Beach | 68 | Male | No | | Unknown | FL resident | 06/23/20 |
| 92,953 | Palm Beach | 25 | Male | Unknown | | | FL resident | 06/23/20 |
| 92,954 | Palm Beach | 78 | Male | No | | Unknown | FL resident | 06/23/20 |
| 92,955 | Palm Beach | 77 | Male | Unknown | | | FL resident | 06/23/20 |
| 92,956 | Palm Beach | 49 | Female | Unknown | | | FL resident | 06/23/20 |
| 92,957 | Palm Beach | 30 | Female | Unknown | | | FL resident | 06/23/20 |
| 92,958 | Palm Beach | 31 | Male | No | | Unknown | FL resident | 06/23/20 |
| 92,959 | Palm Beach | 53 | Male | No | | Unknown | FL resident | 06/23/20 |
| 92,960 | Palm Beach | 38 | Female | Unknown | | | FL resident | 06/23/20 |
| 92,961 | Palm Beach | 64 | Male | Unknown | | | FL resident | 06/23/20 |
| 92,962 | Palm Beach | 5 | Female | Unknown | | | FL resident | 06/23/20 |
| 92,963 | Palm Beach | 58 | Male | No | | Unknown | FL resident | 06/23/20 |
| 92,964 | Palm Beach | 28 | Male | No | | Unknown | FL resident | 06/23/20 |
| 92,965 | Palm Beach | 57 | Male | No | | Unknown | FL resident | 06/23/20 |
| 92,966 | Palm Beach | 51 | Male | No | | Unknown | FL resident | 06/23/20 |
| 92,967 | Palm Beach | 27 | Unknown | No | | Unknown | FL resident | 06/23/20 |
| 92,968 | Palm Beach | 34 | Unknown | No | | Unknown | FL resident | 06/23/20 |
| 92,969 | Palm Beach | 33 | Female | Unknown | | | FL resident | 06/23/20 |
| 92,970 | Palm Beach | 54 | Male | No | | Unknown | FL resident | 06/23/20 |
| 92,971 | Palm Beach | 41 | Male | No | | Unknown | FL resident | 06/23/20 |
| 92,972 | Palm Beach | 55 | Male | No | | Unknown | FL resident | 06/23/20 |
| 92,973 | Palm Beach | 34 | Male | No | | Unknown | FL resident | 06/23/20 |
| 92,974 | Palm Beach | 29 | Male | No | | Unknown | FL resident | 06/23/20 |

Coronavirus: line list of cases

Data through Jun 23, 2020 verified as of Jun 24, 2020 at 09:25 AM

Data in this report are provisional and subject to change.

| Case | County | Age | Gender | Travel related | Travel detail | Contact with a confirmed case | Jurisdiction | Date case counted |
|--------|------------|-----|--------|----------------|---------------|-------------------------------|--------------|-------------------|
| 92,975 | Palm Beach | 43 | Male | No | | Unknown | FL resident | 06/23/20 |
| 92,976 | Palm Beach | 33 | Male | No | | Unknown | FL resident | 06/23/20 |
| 92,977 | Palm Beach | 26 | Male | No | | Unknown | FL resident | 06/23/20 |
| 92,978 | Palm Beach | 31 | Male | No | | Unknown | FL resident | 06/23/20 |
| 92,979 | Palm Beach | 53 | Male | No | | Unknown | FL resident | 06/23/20 |
| 92,980 | Palm Beach | 43 | Male | No | | Yes | FL resident | 06/23/20 |
| 92,981 | Palm Beach | 56 | Male | No | | Yes | FL resident | 06/23/20 |
| 92,982 | Palm Beach | 30 | Male | No | | Yes | FL resident | 06/23/20 |
| 92,983 | Palm Beach | 24 | Male | No | | Yes | FL resident | 06/23/20 |
| 92,984 | Palm Beach | 59 | Male | No | | Yes | FL resident | 06/23/20 |
| 92,985 | Palm Beach | 69 | Male | Unknown | | | FL resident | 06/23/20 |
| 92,986 | Palm Beach | 19 | Male | Unknown | | | FL resident | 06/23/20 |
| 92,987 | Palm Beach | 52 | Male | No | | Yes | FL resident | 06/23/20 |
| 92,988 | Palm Beach | 51 | Male | Unknown | | | FL resident | 06/23/20 |
| 92,989 | Palm Beach | 97 | Female | Unknown | | | FL resident | 06/23/20 |
| 92,990 | Palm Beach | 88 | Male | Unknown | | | FL resident | 06/23/20 |
| 92,991 | Palm Beach | 18 | Male | Unknown | | | FL resident | 06/23/20 |
| 92,992 | Palm Beach | 46 | Male | Unknown | | | FL resident | 06/23/20 |
| 92,993 | Palm Beach | 56 | Male | Unknown | | | FL resident | 06/23/20 |
| 92,994 | Palm Beach | 47 | Female | Unknown | | | FL resident | 06/23/20 |
| 92,995 | Palm Beach | 45 | Male | No | | Yes | FL resident | 06/23/20 |
| 92,996 | Palm Beach | 56 | Male | Unknown | | | FL resident | 06/23/20 |
| 92,997 | Palm Beach | 28 | Female | Unknown | | | FL resident | 06/23/20 |
| 92,998 | Palm Beach | 50 | Male | No | | Yes | FL resident | 06/23/20 |
| 92,999 | Palm Beach | 33 | Male | Unknown | | | FL resident | 06/23/20 |
| 93,000 | Palm Beach | 21 | Male | Unknown | | | FL resident | 06/23/20 |
| 93,001 | Palm Beach | 68 | Female | Unknown | | | FL resident | 06/23/20 |
| 93,002 | Palm Beach | 29 | Male | Unknown | | | FL resident | 06/23/20 |
| 93,003 | Palm Beach | 20 | Female | Unknown | | | FL resident | 06/23/20 |
| 93,004 | Palm Beach | 48 | Male | Unknown | | | FL resident | 06/23/20 |
| 93,005 | Palm Beach | 66 | Male | Unknown | | | FL resident | 06/23/20 |
| 93,006 | Palm Beach | 55 | Male | No | | Yes | FL resident | 06/23/20 |
| 93,007 | Palm Beach | 35 | Male | Unknown | | | FL resident | 06/23/20 |
| 93,008 | Palm Beach | 22 | Male | Unknown | | | FL resident | 06/23/20 |
| 93,009 | Palm Beach | 25 | Male | No | | Yes | FL resident | 06/23/20 |
| 93,010 | Palm Beach | 13 | Female | Unknown | | | FL resident | 06/23/20 |
| 93,011 | Palm Beach | 74 | Male | Unknown | | | FL resident | 06/23/20 |
| 93,012 | Palm Beach | 47 | Male | Unknown | | | FL resident | 06/23/20 |
| 93,013 | Palm Beach | 54 | Male | Unknown | | | FL resident | 06/23/20 |
| 93,014 | Palm Beach | 37 | Male | Unknown | | | FL resident | 06/23/20 |
| 93,015 | Palm Beach | 43 | Male | No | | Yes | FL resident | 06/23/20 |
| 93,016 | Palm Beach | 71 | Female | Unknown | | | FL resident | 06/23/20 |
| 93,017 | Palm Beach | 69 | Female | Unknown | | | FL resident | 06/23/20 |
| 93,018 | Palm Beach | 47 | Male | Unknown | | | FL resident | 06/23/20 |
| 93,019 | Palm Beach | 19 | Male | Unknown | | | FL resident | 06/23/20 |
| 93,020 | Palm Beach | 70 | Male | Unknown | | | FL resident | 06/23/20 |
| 93,021 | Palm Beach | 19 | Female | Unknown | | | FL resident | 06/23/20 |
| 93,022 | Palm Beach | 52 | Female | Unknown | | | FL resident | 06/23/20 |
| 93,023 | Palm Beach | 38 | Female | Unknown | | | FL resident | 06/23/20 |
| 93,024 | Palm Beach | 72 | Male | Unknown | | | FL resident | 06/23/20 |
| 93,025 | Palm Beach | 29 | Male | No | | Yes | FL resident | 06/23/20 |
| 93,026 | Palm Beach | 34 | Male | No | | Yes | FL resident | 06/23/20 |
| 93,027 | Palm Beach | 26 | Male | Unknown | | | FL resident | 06/23/20 |
| 93,028 | Palm Beach | 16 | Female | Unknown | | | FL resident | 06/23/20 |
| 93,029 | Palm Beach | 44 | Female | Unknown | | | FL resident | 06/23/20 |
| 93,030 | Palm Beach | 22 | Male | Unknown | | | FL resident | 06/23/20 |
| 93,031 | Palm Beach | 45 | Female | Unknown | | | FL resident | 06/23/20 |
| 93,032 | Palm Beach | 46 | Male | Unknown | | | FL resident | 06/23/20 |
| 93,033 | Palm Beach | 51 | Male | Unknown | | | FL resident | 06/23/20 |
| 93,034 | Palm Beach | 19 | Female | Unknown | | | FL resident | 06/23/20 |
| 93,035 | Palm Beach | 56 | Female | Unknown | | | FL resident | 06/23/20 |
| 93,036 | Palm Beach | 53 | Male | Unknown | | | FL resident | 06/23/20 |

Coronavirus: line list of cases

Data through Jun 23, 2020 verified as of Jun 24, 2020 at 09:25 AM

Data in this report are provisional and subject to change.

| Case | County | Age | Gender | Travel related | Travel detail | Contact with a confirmed case | Jurisdiction | Date case counted |
|--------|------------|-----|--------|----------------|---------------|-------------------------------|--------------|-------------------|
| 93,037 | Palm Beach | 59 | Male | Unknown | | | FL resident | 06/23/20 |
| 93,038 | Palm Beach | 54 | Female | Unknown | | | FL resident | 06/23/20 |
| 93,039 | Palm Beach | 25 | Male | Unknown | | | FL resident | 06/23/20 |
| 93,040 | Palm Beach | 34 | Male | Unknown | | | FL resident | 06/23/20 |
| 93,041 | Palm Beach | 27 | Female | Unknown | | | FL resident | 06/23/20 |
| 93,042 | Palm Beach | 31 | Male | Unknown | | | FL resident | 06/23/20 |
| 93,043 | Palm Beach | 18 | Male | Unknown | | | FL resident | 06/23/20 |
| 93,044 | Palm Beach | 50 | Female | Unknown | | Yes | FL resident | 06/23/20 |
| 93,045 | Palm Beach | 33 | Male | Unknown | | | FL resident | 06/23/20 |
| 93,046 | Palm Beach | 26 | Female | Unknown | | | FL resident | 06/23/20 |
| 93,047 | Palm Beach | 17 | Male | Unknown | | | FL resident | 06/23/20 |
| 93,048 | Palm Beach | 8 | Male | Unknown | | | FL resident | 06/23/20 |
| 93,049 | Palm Beach | 48 | Female | Unknown | | | FL resident | 06/23/20 |
| 93,050 | Palm Beach | 17 | Female | Unknown | | | FL resident | 06/23/20 |
| 93,051 | Palm Beach | 34 | Male | Unknown | | | FL resident | 06/23/20 |
| 93,052 | Palm Beach | 84 | Female | Unknown | | | FL resident | 06/23/20 |
| 93,053 | Palm Beach | 23 | Male | Unknown | | | FL resident | 06/23/20 |
| 93,054 | Palm Beach | 28 | Female | No | | | FL resident | 06/23/20 |
| 93,055 | Palm Beach | 49 | Male | Unknown | | | FL resident | 06/23/20 |
| 93,056 | Palm Beach | 23 | Female | Unknown | | | FL resident | 06/23/20 |
| 93,057 | Palm Beach | 41 | Female | Unknown | | | FL resident | 06/23/20 |
| 93,058 | Palm Beach | 36 | Male | Unknown | | | FL resident | 06/23/20 |
| 93,059 | Palm Beach | 43 | Male | Unknown | | | FL resident | 06/23/20 |
| 93,060 | Palm Beach | 20 | Female | Unknown | | | FL resident | 06/23/20 |
| 93,061 | Palm Beach | 22 | Male | Unknown | | | FL resident | 06/23/20 |
| 93,062 | Palm Beach | 22 | Female | Unknown | | | FL resident | 06/23/20 |
| 93,063 | Palm Beach | 20 | Female | Unknown | | | FL resident | 06/23/20 |
| 93,064 | Palm Beach | 2 | Female | Unknown | | | FL resident | 06/23/20 |
| 93,065 | Palm Beach | 41 | Male | Unknown | | | FL resident | 06/23/20 |
| 93,066 | Palm Beach | 80 | Male | Unknown | | | FL resident | 06/23/20 |
| 93,067 | Palm Beach | 51 | Male | Unknown | | | FL resident | 06/23/20 |
| 93,068 | Palm Beach | 48 | Male | Unknown | | | FL resident | 06/23/20 |
| 93,069 | Palm Beach | 40 | Female | Unknown | | | FL resident | 06/23/20 |
| 93,070 | Palm Beach | 45 | Female | Unknown | | | FL resident | 06/23/20 |
| 93,071 | Palm Beach | 37 | Male | Unknown | | | FL resident | 06/23/20 |
| 93,072 | Palm Beach | 47 | Male | Unknown | | | FL resident | 06/23/20 |
| 93,073 | Palm Beach | 74 | Female | Unknown | | | FL resident | 06/23/20 |
| 93,074 | Palm Beach | 22 | Male | Unknown | | | FL resident | 06/23/20 |
| 93,075 | Palm Beach | 21 | Female | Unknown | | | FL resident | 06/23/20 |
| 93,076 | Palm Beach | 28 | Male | Unknown | | | FL resident | 06/23/20 |
| 93,077 | Palm Beach | 3 | Male | Unknown | | | FL resident | 06/23/20 |
| 93,078 | Palm Beach | 44 | Male | No | | Yes | FL resident | 06/23/20 |
| 93,079 | Palm Beach | 25 | Female | Unknown | | | FL resident | 06/23/20 |
| 93,080 | Palm Beach | 33 | Male | Unknown | | | FL resident | 06/23/20 |
| 93,081 | Palm Beach | 46 | Female | Unknown | | Yes | FL resident | 06/23/20 |
| 93,082 | Palm Beach | 6 | Male | Unknown | | | FL resident | 06/23/20 |
| 93,083 | Palm Beach | 32 | Female | Unknown | | | FL resident | 06/23/20 |
| 93,084 | Palm Beach | 50 | Female | Unknown | | | FL resident | 06/23/20 |
| 93,085 | Palm Beach | 39 | Female | Unknown | | | FL resident | 06/23/20 |
| 93,086 | Palm Beach | 50 | Male | Unknown | | | FL resident | 06/23/20 |
| 93,087 | Palm Beach | 14 | Male | Unknown | | | FL resident | 06/23/20 |
| 93,088 | Palm Beach | 67 | Male | Unknown | | | FL resident | 06/23/20 |
| 93,089 | Palm Beach | 39 | Female | Unknown | | | FL resident | 06/23/20 |
| 93,090 | Palm Beach | 30 | Male | Unknown | | | FL resident | 06/23/20 |
| 93,091 | Palm Beach | 40 | Female | Unknown | | | FL resident | 06/23/20 |
| 93,092 | Palm Beach | 22 | Female | Unknown | | | FL resident | 06/23/20 |
| 93,093 | Palm Beach | 11 | Female | Unknown | | | FL resident | 06/23/20 |
| 93,094 | Palm Beach | 45 | Female | Unknown | | | FL resident | 06/23/20 |
| 93,095 | Palm Beach | 25 | Female | Unknown | | | FL resident | 06/23/20 |
| 93,096 | Palm Beach | 26 | Male | Unknown | | | FL resident | 06/23/20 |
| 93,097 | Palm Beach | 43 | Female | Unknown | | Yes | FL resident | 06/23/20 |
| 93,098 | Palm Beach | 19 | Male | Unknown | | Yes | FL resident | 06/23/20 |

Coronavirus: line list of cases

Data through Jun 23, 2020 verified as of Jun 24, 2020 at 09:25 AM

Data in this report are provisional and subject to change.

| Case | County | Age | Gender | Travel related | Travel detail | Contact with a confirmed case | Jurisdiction | Date case counted |
|--------|------------|-----|--------|----------------|---------------|-------------------------------|-----------------|-------------------|
| 93,099 | Palm Beach | 43 | Female | Unknown | | | FL resident | 06/23/20 |
| 93,100 | Palm Beach | 39 | Male | Unknown | | | FL resident | 06/23/20 |
| 93,101 | Palm Beach | 39 | Female | Unknown | | | FL resident | 06/23/20 |
| 93,102 | Palm Beach | 68 | Female | Unknown | | | FL resident | 06/23/20 |
| 93,103 | Palm Beach | 39 | Female | Unknown | | | FL resident | 06/23/20 |
| 93,104 | Palm Beach | 51 | Male | Unknown | | | FL resident | 06/23/20 |
| 93,105 | Palm Beach | 45 | Male | Unknown | | | FL resident | 06/23/20 |
| 93,106 | Palm Beach | 56 | Male | Unknown | | | FL resident | 06/23/20 |
| 93,107 | Palm Beach | 26 | Male | Unknown | | | FL resident | 06/23/20 |
| 93,108 | Palm Beach | 19 | Female | Unknown | | | FL resident | 06/23/20 |
| 93,109 | Palm Beach | 46 | Female | Unknown | | | FL resident | 06/23/20 |
| 93,110 | Palm Beach | 24 | Male | Unknown | | | FL resident | 06/23/20 |
| 93,111 | Palm Beach | 26 | Female | Unknown | | | FL resident | 06/23/20 |
| 93,112 | Palm Beach | 73 | Male | Unknown | | | FL resident | 06/23/20 |
| 93,113 | Palm Beach | 59 | Female | Unknown | | | FL resident | 06/23/20 |
| 93,114 | Palm Beach | 46 | Female | Unknown | | | FL resident | 06/23/20 |
| 93,115 | Palm Beach | 50 | Male | Unknown | | | FL resident | 06/23/20 |
| 93,116 | Palm Beach | 36 | Female | Unknown | | | FL resident | 06/23/20 |
| 93,117 | Palm Beach | 53 | Male | Unknown | | | FL resident | 06/23/20 |
| 93,118 | Palm Beach | 71 | Male | No | | Unknown | FL resident | 06/23/20 |
| 93,119 | Palm Beach | 34 | Male | Unknown | | | FL resident | 06/23/20 |
| 93,120 | Palm Beach | 27 | Female | Unknown | | | FL resident | 06/23/20 |
| 93,121 | Palm Beach | 52 | Male | Unknown | | | FL resident | 06/23/20 |
| 93,122 | Palm Beach | 24 | Male | Unknown | | | FL resident | 06/23/20 |
| 93,123 | Palm Beach | 86 | Male | Unknown | | | FL resident | 06/23/20 |
| 93,124 | Palm Beach | 48 | Female | Unknown | | | FL resident | 06/23/20 |
| 93,125 | Palm Beach | 74 | Male | Yes | BELGIUM; FL | No | Non-FL resident | 03/13/20 |
| 93,126 | Palm Beach | 73 | Male | Yes | NY | Yes | Non-FL resident | 03/18/20 |
| 93,127 | Palm Beach | 26 | Female | Unknown | | Yes | Non-FL resident | 03/18/20 |
| 93,128 | Palm Beach | 78 | Female | Unknown | | Unknown | Non-FL resident | 03/19/20 |
| 93,129 | Palm Beach | 73 | Male | Yes | NJ | Unknown | Non-FL resident | 03/19/20 |
| 93,130 | Palm Beach | 23 | Female | Yes | FL; JAMAICA | No | Non-FL resident | 03/20/20 |
| 93,131 | Palm Beach | 29 | Male | Unknown | | Yes | Non-FL resident | 03/20/20 |
| 93,132 | Palm Beach | 20 | Female | Unknown | | Unknown | Non-FL resident | 03/20/20 |
| 93,133 | Palm Beach | 65 | Male | Yes | FL; MA | No | Non-FL resident | 03/25/20 |
| 93,134 | Palm Beach | 41 | Female | Yes | NY | No | Non-FL resident | 03/25/20 |
| 93,135 | Palm Beach | 71 | Male | Unknown | | Unknown | Non-FL resident | 03/26/20 |
| 93,136 | Palm Beach | 25 | Male | Unknown | | Unknown | Non-FL resident | 03/27/20 |
| 93,137 | Palm Beach | 30 | Male | Unknown | | No | Non-FL resident | 03/27/20 |
| 93,138 | Palm Beach | 80 | Male | No | | No | Non-FL resident | 03/27/20 |
| 93,139 | Palm Beach | 76 | Female | No | | No | Non-FL resident | 03/28/20 |
| 93,140 | Palm Beach | 23 | Male | Unknown | | Unknown | Non-FL resident | 03/29/20 |
| 93,141 | Palm Beach | 77 | Male | Unknown | | No | Non-FL resident | 03/30/20 |
| 93,142 | Palm Beach | 83 | Female | No | | No | Non-FL resident | 03/30/20 |
| 93,143 | Palm Beach | 46 | Male | Yes | FL; LA | Yes | Non-FL resident | 03/30/20 |
| 93,144 | Palm Beach | 48 | Female | Unknown | | No | Non-FL resident | 03/30/20 |
| 93,145 | Palm Beach | 74 | Female | Yes | FL; NY | Unknown | Non-FL resident | 03/30/20 |
| 93,146 | Palm Beach | 67 | Female | No | | Yes | Non-FL resident | 03/30/20 |
| 93,147 | Palm Beach | 71 | Female | Unknown | | Unknown | Non-FL resident | 03/30/20 |
| 93,148 | Palm Beach | 89 | Female | No | | | Non-FL resident | 03/31/20 |
| 93,149 | Palm Beach | 28 | Female | Unknown | | Unknown | Non-FL resident | 04/01/20 |
| 93,150 | Palm Beach | 79 | Female | No | | Yes | Non-FL resident | 04/01/20 |
| 93,151 | Palm Beach | 84 | Female | No | | Unknown | Non-FL resident | 04/02/20 |
| 93,152 | Palm Beach | 70 | Male | No | | Unknown | Non-FL resident | 04/02/20 |
| 93,153 | Palm Beach | 65 | Male | Unknown | | Unknown | Non-FL resident | 04/02/20 |
| 93,154 | Palm Beach | 72 | Female | Unknown | | Unknown | Non-FL resident | 04/02/20 |
| 93,155 | Palm Beach | 21 | Male | Unknown | | No | Non-FL resident | 04/02/20 |
| 93,156 | Palm Beach | 78 | Male | Unknown | | No | Non-FL resident | 04/02/20 |
| 93,157 | Palm Beach | 72 | Male | Unknown | | Yes | Non-FL resident | 04/02/20 |
| 93,158 | Palm Beach | 70 | Female | Unknown | | | Non-FL resident | 04/03/20 |
| 93,159 | Palm Beach | 78 | Male | Unknown | | No | Non-FL resident | 04/04/20 |
| 93,160 | Palm Beach | 58 | Female | Yes | NY | Unknown | Non-FL resident | 04/05/20 |

Coronavirus: line list of cases

Data through Jun 23, 2020 verified as of Jun 24, 2020 at 09:25 AM

Data in this report are provisional and subject to change.

| Case | County | Age | Gender | Travel related | Travel detail | Contact with a confirmed case | Jurisdiction | Date case counted |
|--------|------------|-----|--------|----------------|---------------|-------------------------------|-----------------|-------------------|
| 93,161 | Palm Beach | 68 | Male | Yes | FL; NJ | Unknown | Non-FL resident | 04/06/20 |
| 93,162 | Palm Beach | 96 | Female | Yes | FL; MI | Unknown | Non-FL resident | 04/07/20 |
| 93,163 | Palm Beach | 24 | Male | Unknown | | Unknown | Non-FL resident | 04/07/20 |
| 93,164 | Palm Beach | 67 | Male | Unknown | | Unknown | Non-FL resident | 04/08/20 |
| 93,165 | Palm Beach | 82 | Male | No | | Yes | Non-FL resident | 04/08/20 |
| 93,166 | Palm Beach | 86 | Male | Unknown | | Unknown | Non-FL resident | 04/08/20 |
| 93,167 | Palm Beach | 89 | Female | Unknown | | | Non-FL resident | 04/09/20 |
| 93,168 | Palm Beach | 80 | Male | Unknown | | Unknown | Non-FL resident | 04/09/20 |
| 93,169 | Palm Beach | 78 | Male | Yes | NY | Unknown | Non-FL resident | 04/09/20 |
| 93,170 | Palm Beach | 78 | Male | Unknown | | Unknown | Non-FL resident | 04/09/20 |
| 93,171 | Palm Beach | 78 | Female | Unknown | | | Non-FL resident | 04/11/20 |
| 93,172 | Palm Beach | 67 | Female | No | | Yes | Non-FL resident | 04/11/20 |
| 93,173 | Palm Beach | 84 | Male | Unknown | | Unknown | Non-FL resident | 04/11/20 |
| 93,174 | Palm Beach | 58 | Female | Unknown | | Unknown | Non-FL resident | 04/11/20 |
| 93,175 | Palm Beach | 57 | Male | Unknown | | Unknown | Non-FL resident | 04/11/20 |
| 93,176 | Palm Beach | 46 | Male | Unknown | | Unknown | Non-FL resident | 04/12/20 |
| 93,177 | Palm Beach | 61 | Male | Yes | FL; NJ | Yes | Non-FL resident | 04/13/20 |
| 93,178 | Palm Beach | 91 | Female | Yes | NY | Unknown | Non-FL resident | 04/15/20 |
| 93,179 | Palm Beach | 72 | Female | No | | Yes | Non-FL resident | 04/15/20 |
| 93,180 | Palm Beach | 66 | Male | Yes | FL; NJ | Unknown | Non-FL resident | 04/16/20 |
| 93,181 | Palm Beach | 25 | Male | Yes | NY | Unknown | Non-FL resident | 04/17/20 |
| 93,182 | Palm Beach | 49 | Male | Unknown | | Yes | Non-FL resident | 04/21/20 |
| 93,183 | Palm Beach | 21 | Female | Yes | NY | Unknown | Non-FL resident | 04/23/20 |
| 93,184 | Palm Beach | 92 | Male | No | | Unknown | Non-FL resident | 04/24/20 |
| 93,185 | Palm Beach | 89 | Male | Unknown | | Unknown | Non-FL resident | 04/24/20 |
| 93,186 | Palm Beach | 74 | Male | Unknown | | | Non-FL resident | 04/25/20 |
| 93,187 | Palm Beach | 42 | Male | Unknown | | Unknown | Non-FL resident | 04/28/20 |
| 93,188 | Palm Beach | 29 | Female | Unknown | | Unknown | Non-FL resident | 04/30/20 |
| 93,189 | Palm Beach | 38 | Male | Unknown | | | Non-FL resident | 05/03/20 |
| 93,190 | Palm Beach | 23 | Female | Unknown | | Unknown | Non-FL resident | 05/05/20 |
| 93,191 | Palm Beach | 57 | Female | Unknown | | Unknown | Non-FL resident | 05/05/20 |
| 93,192 | Palm Beach | 42 | Female | Unknown | | Unknown | Non-FL resident | 05/05/20 |
| 93,193 | Palm Beach | 26 | Female | Unknown | | Unknown | Non-FL resident | 05/06/20 |
| 93,194 | Palm Beach | 77 | Male | Unknown | | No | Non-FL resident | 05/06/20 |
| 93,195 | Palm Beach | 55 | Male | No | | Unknown | Non-FL resident | 05/07/20 |
| 93,196 | Palm Beach | 25 | Male | No | | Unknown | Non-FL resident | 05/07/20 |
| 93,197 | Palm Beach | 59 | Female | Unknown | | Unknown | Non-FL resident | 05/07/20 |
| 93,198 | Palm Beach | 45 | Male | Yes | MN | Unknown | Non-FL resident | 05/08/20 |
| 93,199 | Palm Beach | 19 | Male | Yes | MD | Unknown | Non-FL resident | 05/08/20 |
| 93,200 | Palm Beach | 30 | Male | Yes | IL | Unknown | Non-FL resident | 05/08/20 |
| 93,201 | Palm Beach | 24 | Male | Yes | IN | No | Non-FL resident | 05/08/20 |
| 93,202 | Palm Beach | 91 | Female | Unknown | | | Non-FL resident | 05/13/20 |
| 93,203 | Palm Beach | 21 | Female | Unknown | | No | Non-FL resident | 05/13/20 |
| 93,204 | Palm Beach | 33 | Male | Unknown | | | Non-FL resident | 05/13/20 |
| 93,205 | Palm Beach | 33 | Female | Unknown | | | Non-FL resident | 05/13/20 |
| 93,206 | Palm Beach | 39 | Male | Unknown | | | Non-FL resident | 05/13/20 |
| 93,207 | Palm Beach | 32 | Female | Unknown | | Unknown | Non-FL resident | 05/16/20 |
| 93,208 | Palm Beach | 60 | Male | Unknown | | Unknown | Non-FL resident | 05/16/20 |
| 93,209 | Palm Beach | 24 | Male | Yes | MA | No | Non-FL resident | 05/16/20 |
| 93,210 | Palm Beach | 83 | Female | Unknown | | Unknown | Non-FL resident | 05/19/20 |
| 93,211 | Palm Beach | 28 | Female | Unknown | | Unknown | Non-FL resident | 05/19/20 |
| 93,212 | Palm Beach | 77 | Female | Unknown | | Unknown | Non-FL resident | 05/20/20 |
| 93,213 | Palm Beach | 40 | Male | Unknown | | Unknown | Non-FL resident | 05/20/20 |
| 93,214 | Palm Beach | 49 | Female | Unknown | | | Non-FL resident | 05/21/20 |
| 93,215 | Palm Beach | 73 | Male | No | | No | Non-FL resident | 05/25/20 |
| 93,216 | Palm Beach | 26 | Male | Unknown | | Yes | Non-FL resident | 05/28/20 |
| 93,217 | Palm Beach | 24 | Female | Yes | FL; NY | Unknown | Non-FL resident | 05/28/20 |
| 93,218 | Palm Beach | 50 | Female | Unknown | | No | Non-FL resident | 05/28/20 |
| 93,219 | Palm Beach | 41 | Male | Yes | IL | Yes | Non-FL resident | 05/30/20 |
| 93,220 | Palm Beach | 44 | Male | Unknown | | | Non-FL resident | 05/31/20 |
| 93,221 | Palm Beach | 37 | Male | Unknown | | | Non-FL resident | 05/31/20 |
| 93,222 | Palm Beach | 33 | Female | Unknown | | | Non-FL resident | 05/31/20 |

Coronavirus: line list of cases

Data through Jun 23, 2020 verified as of Jun 24, 2020 at 09:25 AM

Data in this report are provisional and subject to change.

| Case | County | Age | Gender | Travel related | Travel detail | Contact with a confirmed case | Jurisdiction | Date case counted |
|--------|------------|-----|--------|----------------|-------------------------------|-------------------------------|------------------------|-------------------|
| 93,223 | Palm Beach | 29 | Female | Unknown | | | Non-FL resident | 05/31/20 |
| 93,224 | Palm Beach | 44 | Male | Unknown | | | Non-FL resident | 05/31/20 |
| 93,225 | Palm Beach | 30 | Male | Yes | FL; NY | Unknown | Non-FL resident | 05/31/20 |
| 93,226 | Palm Beach | 26 | Male | Unknown | | | Non-FL resident | 05/31/20 |
| 93,227 | Palm Beach | 38 | Male | Unknown | | Unknown | Non-FL resident | 06/02/20 |
| 93,228 | Palm Beach | 59 | Male | No | | No | Non-FL resident | 06/02/20 |
| 93,229 | Palm Beach | 64 | Male | Unknown | | | Non-FL resident | 06/02/20 |
| 93,230 | Palm Beach | 68 | Female | No | | No | Non-FL resident | 06/02/20 |
| 93,231 | Palm Beach | 38 | Female | Unknown | | Unknown | Non-FL resident | 06/04/20 |
| 93,232 | Palm Beach | 27 | Female | Unknown | | | Non-FL resident | 06/06/20 |
| 93,233 | Palm Beach | 27 | Male | No | | No | Non-FL resident | 06/06/20 |
| 93,234 | Palm Beach | 61 | Male | No | | No | Non-FL resident | 06/07/20 |
| 93,235 | Palm Beach | 67 | Female | Unknown | | Unknown | Non-FL resident | 06/11/20 |
| 93,236 | Palm Beach | 21 | Male | Yes | IL | Unknown | Non-FL resident | 06/11/20 |
| 93,237 | Palm Beach | 20 | Male | Unknown | | | Non-FL resident | 06/11/20 |
| 93,238 | Palm Beach | 56 | Male | No | | No | Non-FL resident | 06/14/20 |
| 93,239 | Palm Beach | 76 | Male | Yes | IL | Unknown | Non-FL resident | 06/15/20 |
| 93,240 | Palm Beach | 71 | Male | No | | No | Non-FL resident | 06/15/20 |
| 93,241 | Palm Beach | 5 | Female | Unknown | | Unknown | Non-FL resident | 06/16/20 |
| 93,242 | Palm Beach | 56 | Female | No | | Unknown | Non-FL resident | 06/16/20 |
| 93,243 | Palm Beach | 39 | Female | Unknown | | Unknown | Non-FL resident | 06/17/20 |
| 93,244 | Palm Beach | 75 | Male | No | | Unknown | Non-FL resident | 06/19/20 |
| 93,245 | Palm Beach | 54 | Female | No | | Unknown | Non-FL resident | 06/19/20 |
| 93,246 | Palm Beach | 46 | Female | Unknown | | | Non-FL resident | 06/19/20 |
| 93,247 | Palm Beach | 45 | Male | Unknown | | | Non-FL resident | 06/20/20 |
| 93,248 | Palm Beach | 44 | Male | Unknown | | Unknown | Non-FL resident | 06/22/20 |
| 93,249 | Palm Beach | 61 | Female | Unknown | | Unknown | Non-FL resident | 06/22/20 |
| 93,250 | Palm Beach | 21 | Male | Unknown | | Unknown | Non-FL resident | 06/22/20 |
| 93,251 | Palm Beach | 71 | Female | No | | | Non-FL resident | 06/22/20 |
| 93,252 | Palm Beach | 44 | Male | Unknown | | | Non-FL resident | 06/22/20 |
| 93,253 | Palm Beach | 80 | Male | Unknown | | | Non-FL resident | 06/23/20 |
| 93,254 | Palm Beach | 6 | Male | Unknown | | | Non-FL resident | 06/23/20 |
| 93,255 | Palm Beach | 20 | Male | Unknown | | | Non-FL resident | 06/23/20 |
| 93,256 | Palm Beach | 29 | Female | Unknown | | | Non-FL resident | 06/23/20 |
| 93,257 | Palm Beach | 34 | Male | Unknown | | | Non-FL resident | 06/23/20 |
| 93,258 | Palm Beach | 67 | Female | Unknown | | | Non-FL resident | 06/23/20 |
| 93,259 | Palm Beach | 71 | Female | Yes | JAPAN | Yes | Not diagnosed/isolated | 03/04/20 |
| 93,260 | Palm Beach | 62 | Female | Yes | CA | Unknown | Not diagnosed/isolated | 03/26/20 |
| 93,261 | Pasco | 46 | Male | No | | Yes | FL resident | 03/11/20 |
| 93,262 | Pasco | 67 | Male | Yes | FL; NY | Yes | FL resident | 03/14/20 |
| 93,263 | Pasco | 64 | Female | Yes | FL; NY | Yes | FL resident | 03/18/20 |
| 93,264 | Pasco | 67 | Female | No | | Yes | FL resident | 03/19/20 |
| 93,265 | Pasco | 67 | Male | Yes | CA | Unknown | FL resident | 03/19/20 |
| 93,266 | Pasco | 46 | Male | No | | Yes | FL resident | 03/20/20 |
| 93,267 | Pasco | 69 | Male | Yes | FRANCE; PORTUGAL; SWITZERLAND | Unknown | FL resident | 03/20/20 |
| 93,268 | Pasco | 41 | Female | No | | No | FL resident | 03/22/20 |
| 93,269 | Pasco | 50 | Male | Yes | MEXICO | Yes | FL resident | 03/22/20 |
| 93,270 | Pasco | 71 | Female | Yes | VA | Yes | FL resident | 03/22/20 |
| 93,271 | Pasco | 44 | Male | Yes | TX | No | FL resident | 03/22/20 |
| 93,272 | Pasco | 48 | Male | No | | No | FL resident | 03/22/20 |
| 93,273 | Pasco | 32 | Female | No | | No | FL resident | 03/23/20 |
| 93,274 | Pasco | 68 | Female | Yes | FRANCE; PORTUGAL; SWITZERLAND | Unknown | FL resident | 03/24/20 |
| 93,275 | Pasco | 32 | Female | Yes | UT | Unknown | FL resident | 03/24/20 |
| 93,276 | Pasco | 33 | Male | Yes | UNITED KINGDOM | Yes | FL resident | 03/24/20 |
| 93,277 | Pasco | 57 | Female | Yes | NJ | Yes | FL resident | 03/25/20 |
| 93,278 | Pasco | 21 | Male | Yes | NY | Yes | FL resident | 03/25/20 |
| 93,279 | Pasco | 46 | Male | Yes | SPAIN | Yes | FL resident | 03/26/20 |
| 93,280 | Pasco | 21 | Female | No | | No | FL resident | 03/26/20 |
| 93,281 | Pasco | 39 | Female | Yes | NY | Yes | FL resident | 03/26/20 |
| 93,282 | Pasco | 64 | Female | Yes | EGYPT | Yes | FL resident | 03/27/20 |

Coronavirus: line list of cases

Data through Jun 23, 2020 verified as of Jun 24, 2020 at 09:25 AM

Data in this report are provisional and subject to change.

| Case | County | Age | Gender | Travel related | Travel detail | Contact with a confirmed case | Jurisdiction | Date case counted |
|--------|--------|-----|--------|----------------|----------------|-------------------------------|--------------|-------------------|
| 93,283 | Pasco | 28 | Female | No | | Yes | FL resident | 03/27/20 |
| 93,284 | Pasco | 54 | Male | No | | Yes | FL resident | 03/27/20 |
| 93,285 | Pasco | 37 | Female | No | | Yes | FL resident | 03/28/20 |
| 93,286 | Pasco | 42 | Female | No | | Yes | FL resident | 03/28/20 |
| 93,287 | Pasco | 45 | Male | Yes | BAHAMAS | Yes | FL resident | 03/28/20 |
| 93,288 | Pasco | 63 | Female | No | | Yes | FL resident | 03/28/20 |
| 93,289 | Pasco | 49 | Male | No | | Yes | FL resident | 03/28/20 |
| 93,290 | Pasco | 18 | Female | No | | Yes | FL resident | 03/28/20 |
| 93,291 | Pasco | 53 | Female | No | | Yes | FL resident | 03/28/20 |
| 93,292 | Pasco | 55 | Female | Yes | FL; PERU | Yes | FL resident | 03/28/20 |
| 93,293 | Pasco | 34 | Male | Yes | NY | Yes | FL resident | 03/28/20 |
| 93,294 | Pasco | 39 | Female | Yes | BAHAMAS | Yes | FL resident | 03/30/20 |
| 93,295 | Pasco | 18 | Male | Yes | BAHAMAS | Yes | FL resident | 03/30/20 |
| 93,296 | Pasco | 69 | Male | Yes | NJ | Yes | FL resident | 03/30/20 |
| 93,297 | Pasco | 75 | Female | Yes | UNITED KINGDOM | Yes | FL resident | 03/30/20 |
| 93,298 | Pasco | 24 | Female | Yes | UNITED KINGDOM | No | FL resident | 03/30/20 |
| 93,299 | Pasco | 17 | Female | Yes | BAHAMAS | Yes | FL resident | 03/31/20 |
| 93,300 | Pasco | 38 | Male | No | | Yes | FL resident | 03/31/20 |
| 93,301 | Pasco | 51 | Female | Yes | CA; FL | No | FL resident | 03/31/20 |
| 93,302 | Pasco | 50 | Male | No | | No | FL resident | 04/01/20 |
| 93,303 | Pasco | 46 | Female | No | | No | FL resident | 04/01/20 |
| 93,304 | Pasco | 58 | Male | No | | No | FL resident | 04/01/20 |
| 93,305 | Pasco | 68 | Male | No | | Unknown | FL resident | 04/01/20 |
| 93,306 | Pasco | 59 | Female | Unknown | | Unknown | FL resident | 04/01/20 |
| 93,307 | Pasco | 41 | Female | No | | Yes | FL resident | 04/01/20 |
| 93,308 | Pasco | 31 | Male | No | | Yes | FL resident | 04/01/20 |
| 93,309 | Pasco | 35 | Female | No | | No | FL resident | 04/01/20 |
| 93,310 | Pasco | 65 | Female | Yes | FL; NY | Unknown | FL resident | 04/01/20 |
| 93,311 | Pasco | 82 | Male | Yes | UNITED KINGDOM | Yes | FL resident | 04/01/20 |
| 93,312 | Pasco | 28 | Male | No | | Yes | FL resident | 04/01/20 |
| 93,313 | Pasco | 73 | Male | No | | Yes | FL resident | 04/01/20 |
| 93,314 | Pasco | 32 | Male | No | | No | FL resident | 04/01/20 |
| 93,315 | Pasco | 50 | Female | Yes | CA | Unknown | FL resident | 04/01/20 |
| 93,316 | Pasco | 38 | Male | Yes | GA | No | FL resident | 04/02/20 |
| 93,317 | Pasco | 35 | Male | Unknown | | Yes | FL resident | 04/02/20 |
| 93,318 | Pasco | 61 | Female | No | | Yes | FL resident | 04/02/20 |
| 93,319 | Pasco | 63 | Male | No | | Yes | FL resident | 04/02/20 |
| 93,320 | Pasco | 42 | Female | Yes | BAHAMAS; FL | Unknown | FL resident | 04/02/20 |
| 93,321 | Pasco | 32 | Male | No | | Unknown | FL resident | 04/02/20 |
| 93,322 | Pasco | 22 | Female | No | | Unknown | FL resident | 04/02/20 |
| 93,323 | Pasco | 40 | Male | Yes | NY | Yes | FL resident | 04/02/20 |
| 93,324 | Pasco | 41 | Female | Yes | FL; NV | Yes | FL resident | 04/02/20 |
| 93,325 | Pasco | 50 | Male | Yes | NY | Unknown | FL resident | 04/02/20 |
| 93,326 | Pasco | 71 | Female | No | | No | FL resident | 04/02/20 |
| 93,327 | Pasco | 38 | Female | No | | Yes | FL resident | 04/02/20 |
| 93,328 | Pasco | 60 | Male | No | | Yes | FL resident | 04/03/20 |
| 93,329 | Pasco | 44 | Male | Yes | UNITED KINGDOM | Yes | FL resident | 04/03/20 |
| 93,330 | Pasco | 53 | Female | No | | Yes | FL resident | 04/03/20 |
| 93,331 | Pasco | 27 | Female | Yes | FL; NY | Yes | FL resident | 04/03/20 |
| 93,332 | Pasco | 55 | Male | No | | No | FL resident | 04/03/20 |
| 93,333 | Pasco | 61 | Female | Yes | NY | No | FL resident | 04/03/20 |
| 93,334 | Pasco | 67 | Male | No | | Unknown | FL resident | 04/03/20 |
| 93,335 | Pasco | 47 | Male | No | | No | FL resident | 04/03/20 |
| 93,336 | Pasco | 55 | Female | No | | Yes | FL resident | 04/03/20 |
| 93,337 | Pasco | 55 | Female | No | | Yes | FL resident | 04/03/20 |
| 93,338 | Pasco | 40 | Male | Yes | UNITED KINGDOM | Unknown | FL resident | 04/03/20 |
| 93,339 | Pasco | 41 | Male | No | | Yes | FL resident | 04/03/20 |
| 93,340 | Pasco | 6 | Male | No | | Yes | FL resident | 04/03/20 |
| 93,341 | Pasco | 1 | Female | No | | Yes | FL resident | 04/03/20 |
| 93,342 | Pasco | 58 | Male | No | | Yes | FL resident | 04/03/20 |
| 93,343 | Pasco | 52 | Female | No | | No | FL resident | 04/04/20 |
| 93,344 | Pasco | 40 | Male | No | | No | FL resident | 04/04/20 |

Coronavirus: line list of cases

Data through Jun 23, 2020 verified as of Jun 24, 2020 at 09:25 AM

Data in this report are provisional and subject to change.

| Case | County | Age | Gender | Travel related | Travel detail | Contact with a confirmed case | Jurisdiction | Date case counted |
|--------|--------|-----|--------|----------------|-------------------|-------------------------------|--------------|-------------------|
| 93,345 | Pasco | 39 | Male | No | | Yes | FL resident | 04/04/20 |
| 93,346 | Pasco | 21 | Male | No | | No | FL resident | 04/04/20 |
| 93,347 | Pasco | 70 | Female | Yes | CO; MD | Unknown | FL resident | 04/04/20 |
| 93,348 | Pasco | 40 | Male | No | | Yes | FL resident | 04/04/20 |
| 93,349 | Pasco | 56 | Male | No | | Yes | FL resident | 04/05/20 |
| 93,350 | Pasco | 31 | Female | No | | Yes | FL resident | 04/05/20 |
| 93,351 | Pasco | 72 | Male | Unknown | | No | FL resident | 04/05/20 |
| 93,352 | Pasco | 53 | Female | No | | Yes | FL resident | 04/05/20 |
| 93,353 | Pasco | 52 | Female | No | | Unknown | FL resident | 04/05/20 |
| 93,354 | Pasco | 35 | Male | No | | Yes | FL resident | 04/05/20 |
| 93,355 | Pasco | 28 | Female | No | | Unknown | FL resident | 04/05/20 |
| 93,356 | Pasco | 67 | Female | No | | Unknown | FL resident | 04/05/20 |
| 93,357 | Pasco | 21 | Male | Yes | NY | Unknown | FL resident | 04/05/20 |
| 93,358 | Pasco | 44 | Male | No | | Yes | FL resident | 04/05/20 |
| 93,359 | Pasco | 21 | Male | No | | Yes | FL resident | 04/05/20 |
| 93,360 | Pasco | 54 | Male | No | | Yes | FL resident | 04/06/20 |
| 93,361 | Pasco | 59 | Female | Yes | FL; INDIA | No | FL resident | 04/06/20 |
| 93,362 | Pasco | 36 | Female | No | | Yes | FL resident | 04/06/20 |
| 93,363 | Pasco | 30 | Female | No | | Yes | FL resident | 04/06/20 |
| 93,364 | Pasco | 60 | Male | Yes | FL; MN | No | FL resident | 04/06/20 |
| 93,365 | Pasco | 31 | Female | Yes | PUERTO RICO | Yes | FL resident | 04/06/20 |
| 93,366 | Pasco | 40 | Female | No | | Yes | FL resident | 04/06/20 |
| 93,367 | Pasco | 70 | Female | No | | Unknown | FL resident | 04/06/20 |
| 93,368 | Pasco | 44 | Male | No | | No | FL resident | 04/06/20 |
| 93,369 | Pasco | 23 | Male | No | | Yes | FL resident | 04/06/20 |
| 93,370 | Pasco | 53 | Female | No | | No | FL resident | 04/07/20 |
| 93,371 | Pasco | 54 | Male | No | | Yes | FL resident | 04/07/20 |
| 93,372 | Pasco | 52 | Male | No | | Yes | FL resident | 04/07/20 |
| 93,373 | Pasco | 41 | Female | No | | Yes | FL resident | 04/07/20 |
| 93,374 | Pasco | 25 | Female | No | | Yes | FL resident | 04/07/20 |
| 93,375 | Pasco | 51 | Male | No | | Yes | FL resident | 04/07/20 |
| 93,376 | Pasco | 23 | Male | No | | Yes | FL resident | 04/07/20 |
| 93,377 | Pasco | 48 | Male | No | | No | FL resident | 04/07/20 |
| 93,378 | Pasco | 64 | Male | Yes | FL; SOUTH AMERICA | Yes | FL resident | 04/07/20 |
| 93,379 | Pasco | 41 | Female | No | | Yes | FL resident | 04/07/20 |
| 93,380 | Pasco | 36 | Male | Yes | NJ | Yes | FL resident | 04/07/20 |
| 93,381 | Pasco | 57 | Female | Yes | NIGERIA | Yes | FL resident | 04/08/20 |
| 93,382 | Pasco | 61 | Male | No | | Yes | FL resident | 04/08/20 |
| 93,383 | Pasco | 29 | Female | No | | Yes | FL resident | 04/08/20 |
| 93,384 | Pasco | 62 | Male | No | | Yes | FL resident | 04/08/20 |
| 93,385 | Pasco | 61 | Male | No | | Yes | FL resident | 04/08/20 |
| 93,386 | Pasco | 72 | Male | No | | No | FL resident | 04/09/20 |
| 93,387 | Pasco | 53 | Male | No | | Yes | FL resident | 04/09/20 |
| 93,388 | Pasco | 44 | Male | Yes | NY | Yes | FL resident | 04/09/20 |
| 93,389 | Pasco | 51 | Male | No | | Yes | FL resident | 04/09/20 |
| 93,390 | Pasco | 33 | Female | No | | No | FL resident | 04/09/20 |
| 93,391 | Pasco | 69 | Female | No | | No | FL resident | 04/09/20 |
| 93,392 | Pasco | 17 | Male | No | | Yes | FL resident | 04/09/20 |
| 93,393 | Pasco | 58 | Male | Unknown | | Unknown | FL resident | 04/09/20 |
| 93,394 | Pasco | 58 | Female | No | | Yes | FL resident | 04/09/20 |
| 93,395 | Pasco | 36 | Female | No | | Yes | FL resident | 04/09/20 |
| 93,396 | Pasco | 75 | Female | Yes | FL; TN | No | FL resident | 04/10/20 |
| 93,397 | Pasco | 45 | Female | No | | Yes | FL resident | 04/10/20 |
| 93,398 | Pasco | 52 | Male | No | | No | FL resident | 04/10/20 |
| 93,399 | Pasco | 25 | Female | No | | No | FL resident | 04/10/20 |
| 93,400 | Pasco | 82 | Female | No | | No | FL resident | 04/10/20 |
| 93,401 | Pasco | 94 | Male | No | | Unknown | FL resident | 04/10/20 |
| 93,402 | Pasco | 16 | Female | No | | Yes | FL resident | 04/11/20 |
| 93,403 | Pasco | 42 | Female | No | | Yes | FL resident | 04/11/20 |
| 93,404 | Pasco | 22 | Female | Yes | FL; GA; VA | Yes | FL resident | 04/11/20 |
| 93,405 | Pasco | 43 | Female | No | | Unknown | FL resident | 04/11/20 |
| 93,406 | Pasco | 40 | Female | Yes | CUBA; FL | Yes | FL resident | 04/11/20 |

Coronavirus: line list of cases

Data through Jun 23, 2020 verified as of Jun 24, 2020 at 09:25 AM

Data in this report are provisional and subject to change.

| Case | County | Age | Gender | Travel related | Travel detail | Contact with a confirmed case | Jurisdiction | Date case counted |
|--------|--------|-----|--------|----------------|---------------------|-------------------------------|--------------|-------------------|
| 93,407 | Pasco | 58 | Female | No | | Yes | FL resident | 04/11/20 |
| 93,408 | Pasco | 70 | Male | Yes | U.S. VIRGIN ISLANDS | Yes | FL resident | 04/11/20 |
| 93,409 | Pasco | 26 | Male | No | | Yes | FL resident | 04/11/20 |
| 93,410 | Pasco | 53 | Male | No | | No | FL resident | 04/12/20 |
| 93,411 | Pasco | 46 | Female | No | | Unknown | FL resident | 04/12/20 |
| 93,412 | Pasco | 49 | Female | No | | Yes | FL resident | 04/12/20 |
| 93,413 | Pasco | 38 | Male | Unknown | | Yes | FL resident | 04/12/20 |
| 93,414 | Pasco | 58 | Female | No | | Yes | FL resident | 04/12/20 |
| 93,415 | Pasco | 87 | Female | No | | Yes | FL resident | 04/12/20 |
| 93,416 | Pasco | 48 | Male | No | | Yes | FL resident | 04/12/20 |
| 93,417 | Pasco | 55 | Female | No | | Yes | FL resident | 04/12/20 |
| 93,418 | Pasco | 68 | Male | No | | Yes | FL resident | 04/12/20 |
| 93,419 | Pasco | 67 | Female | Yes | FL; SOUTH AMERICA | Yes | FL resident | 04/12/20 |
| 93,420 | Pasco | 38 | Female | No | | Yes | FL resident | 04/13/20 |
| 93,421 | Pasco | 44 | Female | Unknown | | Yes | FL resident | 04/13/20 |
| 93,422 | Pasco | 25 | Male | No | | Yes | FL resident | 04/13/20 |
| 93,423 | Pasco | 76 | Male | No | | Unknown | FL resident | 04/13/20 |
| 93,424 | Pasco | 66 | Female | No | | Yes | FL resident | 04/13/20 |
| 93,425 | Pasco | 69 | Male | No | | Yes | FL resident | 04/13/20 |
| 93,426 | Pasco | 49 | Male | No | | Yes | FL resident | 04/13/20 |
| 93,427 | Pasco | 42 | Male | Yes | BAHAMAS | Yes | FL resident | 04/14/20 |
| 93,428 | Pasco | 69 | Female | No | | No | FL resident | 04/14/20 |
| 93,429 | Pasco | 38 | Male | No | | Yes | FL resident | 04/14/20 |
| 93,430 | Pasco | 40 | Female | No | | Yes | FL resident | 04/14/20 |
| 93,431 | Pasco | 66 | Male | No | | Yes | FL resident | 04/14/20 |
| 93,432 | Pasco | 73 | Male | No | | Unknown | FL resident | 04/14/20 |
| 93,433 | Pasco | 35 | Female | No | | No | FL resident | 04/15/20 |
| 93,434 | Pasco | 58 | Female | No | | Yes | FL resident | 04/15/20 |
| 93,435 | Pasco | 53 | Male | No | | Unknown | FL resident | 04/15/20 |
| 93,436 | Pasco | 41 | Female | No | | Unknown | FL resident | 04/15/20 |
| 93,437 | Pasco | 22 | Female | No | | Yes | FL resident | 04/15/20 |
| 93,438 | Pasco | 36 | Male | No | | Yes | FL resident | 04/15/20 |
| 93,439 | Pasco | 40 | Male | No | | Yes | FL resident | 04/15/20 |
| 93,440 | Pasco | 48 | Male | No | | Yes | FL resident | 04/15/20 |
| 93,441 | Pasco | 49 | Male | No | | No | FL resident | 04/15/20 |
| 93,442 | Pasco | 61 | Female | Yes | FL; NC | Yes | FL resident | 04/16/20 |
| 93,443 | Pasco | 72 | Male | Yes | FL; NJ | Unknown | FL resident | 04/16/20 |
| 93,444 | Pasco | 25 | Male | No | | No | FL resident | 04/16/20 |
| 93,445 | Pasco | 28 | Female | No | | Yes | FL resident | 04/16/20 |
| 93,446 | Pasco | 26 | Male | No | | No | FL resident | 04/16/20 |
| 93,447 | Pasco | 42 | Female | No | | Yes | FL resident | 04/17/20 |
| 93,448 | Pasco | 72 | Female | No | | No | FL resident | 04/17/20 |
| 93,449 | Pasco | 44 | Female | No | | Yes | FL resident | 04/17/20 |
| 93,450 | Pasco | 64 | Male | Yes | OH | No | FL resident | 04/18/20 |
| 93,451 | Pasco | 51 | Female | No | | Yes | FL resident | 04/18/20 |
| 93,452 | Pasco | 85 | Male | No | | Yes | FL resident | 04/18/20 |
| 93,453 | Pasco | 92 | Female | No | | Yes | FL resident | 04/18/20 |
| 93,454 | Pasco | 21 | Female | No | | Unknown | FL resident | 04/18/20 |
| 93,455 | Pasco | 11 | Male | No | | Yes | FL resident | 04/19/20 |
| 93,456 | Pasco | 5 | Female | No | | Yes | FL resident | 04/19/20 |
| 93,457 | Pasco | 25 | Female | No | | Yes | FL resident | 04/19/20 |
| 93,458 | Pasco | 4 | Female | No | | No | FL resident | 04/20/20 |
| 93,459 | Pasco | 23 | Female | No | | Yes | FL resident | 04/20/20 |
| 93,460 | Pasco | 70 | Female | No | | Yes | FL resident | 04/20/20 |
| 93,461 | Pasco | 71 | Male | No | | Yes | FL resident | 04/20/20 |
| 93,462 | Pasco | 51 | Female | No | | Yes | FL resident | 04/20/20 |
| 93,463 | Pasco | 74 | Female | No | | Yes | FL resident | 04/21/20 |
| 93,464 | Pasco | 54 | Female | No | | No | FL resident | 04/21/20 |
| 93,465 | Pasco | 29 | Female | No | | Yes | FL resident | 04/21/20 |
| 93,466 | Pasco | 47 | Female | No | | Yes | FL resident | 04/21/20 |
| 93,467 | Pasco | 72 | Female | No | | Yes | FL resident | 04/21/20 |
| 93,468 | Pasco | 82 | Male | No | | Yes | FL resident | 04/21/20 |

Coronavirus: line list of cases

Data through Jun 23, 2020 verified as of Jun 24, 2020 at 09:25 AM

Data in this report are provisional and subject to change.

| Case | County | Age | Gender | Travel related | Travel detail | Contact with a confirmed case | Jurisdiction | Date case counted |
|--------|--------|-----|--------|----------------|---------------|-------------------------------|--------------|-------------------|
| 93,469 | Pasco | 64 | Female | No | | Yes | FL resident | 04/21/20 |
| 93,470 | Pasco | 80 | Male | No | | Yes | FL resident | 04/21/20 |
| 93,471 | Pasco | 40 | Male | No | | Yes | FL resident | 04/22/20 |
| 93,472 | Pasco | 61 | Male | No | | Unknown | FL resident | 04/22/20 |
| 93,473 | Pasco | 85 | Male | No | | Unknown | FL resident | 04/22/20 |
| 93,474 | Pasco | 42 | Female | No | | No | FL resident | 04/23/20 |
| 93,475 | Pasco | 20 | Female | No | | Yes | FL resident | 04/23/20 |
| 93,476 | Pasco | 73 | Female | No | | Yes | FL resident | 04/23/20 |
| 93,477 | Pasco | 2 | Male | No | | Unknown | FL resident | 04/24/20 |
| 93,478 | Pasco | 21 | Male | No | | Yes | FL resident | 04/24/20 |
| 93,479 | Pasco | 47 | Male | No | | Yes | FL resident | 04/24/20 |
| 93,480 | Pasco | 12 | Male | No | | Yes | FL resident | 04/24/20 |
| 93,481 | Pasco | 14 | Female | No | | Yes | FL resident | 04/24/20 |
| 93,482 | Pasco | 40 | Female | No | | No | FL resident | 04/24/20 |
| 93,483 | Pasco | 80 | Female | No | | Yes | FL resident | 04/24/20 |
| 93,484 | Pasco | 79 | Female | No | | Yes | FL resident | 04/24/20 |
| 93,485 | Pasco | 79 | Female | No | | Yes | FL resident | 04/25/20 |
| 93,486 | Pasco | 45 | Female | Yes | AL | Yes | FL resident | 04/26/20 |
| 93,487 | Pasco | 4 | Male | No | | No | FL resident | 04/26/20 |
| 93,488 | Pasco | 57 | Female | Yes | FL; NC | No | FL resident | 04/27/20 |
| 93,489 | Pasco | 7 | Female | Yes | AZ | Yes | FL resident | 04/27/20 |
| 93,490 | Pasco | 28 | Female | Yes | AZ | Yes | FL resident | 04/27/20 |
| 93,491 | Pasco | 1 | Male | No | | Unknown | FL resident | 04/27/20 |
| 93,492 | Pasco | 20 | Male | No | | Unknown | FL resident | 04/27/20 |
| 93,493 | Pasco | 49 | Female | No | | Yes | FL resident | 04/28/20 |
| 93,494 | Pasco | 49 | Female | No | | Yes | FL resident | 04/28/20 |
| 93,495 | Pasco | 23 | Female | No | | Yes | FL resident | 04/29/20 |
| 93,496 | Pasco | 56 | Female | Yes | MD | Yes | FL resident | 04/29/20 |
| 93,497 | Pasco | 36 | Female | No | | Unknown | FL resident | 04/29/20 |
| 93,498 | Pasco | 87 | Male | No | | Unknown | FL resident | 04/29/20 |
| 93,499 | Pasco | 91 | Male | No | | Unknown | FL resident | 04/29/20 |
| 93,500 | Pasco | 92 | Male | No | | Unknown | FL resident | 04/29/20 |
| 93,501 | Pasco | 53 | Male | No | | Unknown | FL resident | 04/29/20 |
| 93,502 | Pasco | 86 | Male | No | | Unknown | FL resident | 04/29/20 |
| 93,503 | Pasco | 33 | Female | No | | Unknown | FL resident | 04/29/20 |
| 93,504 | Pasco | 79 | Male | No | | Unknown | FL resident | 04/30/20 |
| 93,505 | Pasco | 79 | Female | No | | No | FL resident | 04/30/20 |
| 93,506 | Pasco | 46 | Female | No | | Yes | FL resident | 04/30/20 |
| 93,507 | Pasco | 60 | Female | No | | Yes | FL resident | 04/30/20 |
| 93,508 | Pasco | 53 | Male | No | | Unknown | FL resident | 04/30/20 |
| 93,509 | Pasco | 31 | Female | No | | Yes | FL resident | 05/01/20 |
| 93,510 | Pasco | 69 | Female | No | | Yes | FL resident | 05/01/20 |
| 93,511 | Pasco | 52 | Female | No | | Unknown | FL resident | 05/01/20 |
| 93,512 | Pasco | 29 | Female | No | | No | FL resident | 05/01/20 |
| 93,513 | Pasco | 50 | Male | No | | Yes | FL resident | 05/01/20 |
| 93,514 | Pasco | 51 | Female | No | | Unknown | FL resident | 05/01/20 |
| 93,515 | Pasco | 39 | Female | No | | Unknown | FL resident | 05/01/20 |
| 93,516 | Pasco | 41 | Female | No | | Unknown | FL resident | 05/01/20 |
| 93,517 | Pasco | 22 | Female | No | | Unknown | FL resident | 05/01/20 |
| 93,518 | Pasco | 63 | Female | No | | Unknown | FL resident | 05/01/20 |
| 93,519 | Pasco | 58 | Female | No | | No | FL resident | 05/01/20 |
| 93,520 | Pasco | 52 | Female | No | | No | FL resident | 05/01/20 |
| 93,521 | Pasco | 32 | Female | No | | Unknown | FL resident | 05/01/20 |
| 93,522 | Pasco | 58 | Female | No | | Unknown | FL resident | 05/01/20 |
| 93,523 | Pasco | 42 | Male | No | | Unknown | FL resident | 05/01/20 |
| 93,524 | Pasco | 20 | Female | No | | Yes | FL resident | 05/01/20 |
| 93,525 | Pasco | 88 | Female | No | | Yes | FL resident | 05/01/20 |
| 93,526 | Pasco | 83 | Male | No | | Yes | FL resident | 05/01/20 |
| 93,527 | Pasco | 85 | Female | No | | Yes | FL resident | 05/01/20 |
| 93,528 | Pasco | 38 | Female | No | | Yes | FL resident | 05/01/20 |
| 93,529 | Pasco | 52 | Male | No | | Yes | FL resident | 05/02/20 |
| 93,530 | Pasco | 49 | Female | No | | Yes | FL resident | 05/02/20 |

Coronavirus: line list of cases

Data through Jun 23, 2020 verified as of Jun 24, 2020 at 09:25 AM

Data in this report are provisional and subject to change.

| Case | County | Age | Gender | Travel related | Travel detail | Contact with a confirmed case | Jurisdiction | Date case counted |
|--------|--------|-----|--------|----------------|---------------|-------------------------------|--------------|-------------------|
| 93,531 | Pasco | 27 | Male | No | | No | FL resident | 05/03/20 |
| 93,532 | Pasco | 48 | Male | No | | No | FL resident | 05/03/20 |
| 93,533 | Pasco | 53 | Male | No | | Yes | FL resident | 05/03/20 |
| 93,534 | Pasco | 37 | Male | No | | Unknown | FL resident | 05/03/20 |
| 93,535 | Pasco | 36 | Male | No | | No | FL resident | 05/03/20 |
| 93,536 | Pasco | 27 | Male | No | | No | FL resident | 05/04/20 |
| 93,537 | Pasco | 34 | Female | No | | Unknown | FL resident | 05/04/20 |
| 93,538 | Pasco | 61 | Male | Yes | NY | Unknown | FL resident | 05/05/20 |
| 93,539 | Pasco | 41 | Male | No | | No | FL resident | 05/06/20 |
| 93,540 | Pasco | 74 | Female | No | | Yes | FL resident | 05/06/20 |
| 93,541 | Pasco | 80 | Female | No | | Yes | FL resident | 05/06/20 |
| 93,542 | Pasco | 53 | Male | No | | Yes | FL resident | 05/08/20 |
| 93,543 | Pasco | 35 | Female | No | | No | FL resident | 05/08/20 |
| 93,544 | Pasco | 37 | Male | No | | No | FL resident | 05/09/20 |
| 93,545 | Pasco | 49 | Male | No | | No | FL resident | 05/09/20 |
| 93,546 | Pasco | 47 | Male | No | | Yes | FL resident | 05/09/20 |
| 93,547 | Pasco | 43 | Male | No | | Yes | FL resident | 05/09/20 |
| 93,548 | Pasco | 67 | Male | No | | No | FL resident | 05/11/20 |
| 93,549 | Pasco | 54 | Male | No | | Yes | FL resident | 05/11/20 |
| 93,550 | Pasco | 4 | Female | No | | Unknown | FL resident | 05/11/20 |
| 93,551 | Pasco | 57 | Male | No | | Yes | FL resident | 05/12/20 |
| 93,552 | Pasco | 81 | Male | No | | No | FL resident | 05/12/20 |
| 93,553 | Pasco | 68 | Male | No | | Unknown | FL resident | 05/12/20 |
| 93,554 | Pasco | 72 | Female | No | | Unknown | FL resident | 05/12/20 |
| 93,555 | Pasco | 27 | Male | No | | Yes | FL resident | 05/12/20 |
| 93,556 | Pasco | 6 | Male | No | | Yes | FL resident | 05/14/20 |
| 93,557 | Pasco | 30 | Female | No | | Yes | FL resident | 05/14/20 |
| 93,558 | Pasco | 68 | Male | Unknown | | Unknown | FL resident | 05/14/20 |
| 93,559 | Pasco | 69 | Male | No | | Unknown | FL resident | 05/14/20 |
| 93,560 | Pasco | 23 | Male | No | | Yes | FL resident | 05/14/20 |
| 93,561 | Pasco | 66 | Female | Yes | MA | Unknown | FL resident | 05/14/20 |
| 93,562 | Pasco | 73 | Male | No | | Yes | FL resident | 05/14/20 |
| 93,563 | Pasco | 73 | Female | No | | No | FL resident | 05/15/20 |
| 93,564 | Pasco | 25 | Male | No | | Yes | FL resident | 05/15/20 |
| 93,565 | Pasco | 61 | Male | No | | Yes | FL resident | 05/16/20 |
| 93,566 | Pasco | 55 | Female | Yes | NJ | Yes | FL resident | 05/16/20 |
| 93,567 | Pasco | 54 | Female | No | | No | FL resident | 05/17/20 |
| 93,568 | Pasco | 19 | Female | No | | No | FL resident | 05/17/20 |
| 93,569 | Pasco | 71 | Female | No | | Unknown | FL resident | 05/17/20 |
| 93,570 | Pasco | 89 | Female | No | | No | FL resident | 05/17/20 |
| 93,571 | Pasco | 51 | Female | No | | Yes | FL resident | 05/18/20 |
| 93,572 | Pasco | 24 | Male | No | | Yes | FL resident | 05/18/20 |
| 93,573 | Pasco | 57 | Male | No | | No | FL resident | 05/18/20 |
| 93,574 | Pasco | 73 | Male | No | | Unknown | FL resident | 05/18/20 |
| 93,575 | Pasco | 69 | Female | No | | Yes | FL resident | 05/18/20 |
| 93,576 | Pasco | 34 | Female | No | | Yes | FL resident | 05/18/20 |
| 93,577 | Pasco | 49 | Female | No | | No | FL resident | 05/19/20 |
| 93,578 | Pasco | 38 | Female | No | | No | FL resident | 05/19/20 |
| 93,579 | Pasco | 29 | Female | No | | No | FL resident | 05/19/20 |
| 93,580 | Pasco | 69 | Male | No | | Unknown | FL resident | 05/19/20 |
| 93,581 | Pasco | 40 | Male | Yes | IL | Yes | FL resident | 05/20/20 |
| 93,582 | Pasco | 51 | Male | No | | Yes | FL resident | 05/20/20 |
| 93,583 | Pasco | 36 | Female | No | | Yes | FL resident | 05/20/20 |
| 93,584 | Pasco | 26 | Female | No | | Unknown | FL resident | 05/20/20 |
| 93,585 | Pasco | 75 | Male | No | | Yes | FL resident | 05/20/20 |
| 93,586 | Pasco | 93 | Female | No | | Yes | FL resident | 05/20/20 |
| 93,587 | Pasco | 56 | Female | No | | Yes | FL resident | 05/21/20 |
| 93,588 | Pasco | 90 | Female | No | | Unknown | FL resident | 05/21/20 |
| 93,589 | Pasco | 48 | Male | Yes | FL; PA | Unknown | FL resident | 05/22/20 |
| 93,590 | Pasco | 44 | Female | No | | Unknown | FL resident | 05/22/20 |
| 93,591 | Pasco | 65 | Female | No | | No | FL resident | 05/22/20 |
| 93,592 | Pasco | 29 | Female | No | | Yes | FL resident | 05/22/20 |

Coronavirus: line list of cases

Data through Jun 23, 2020 verified as of Jun 24, 2020 at 09:25 AM

Data in this report are provisional and subject to change.

| Case | County | Age | Gender | Travel related | Travel detail | Contact with a confirmed case | Jurisdiction | Date case counted |
|--------|--------|-----|--------|----------------|---------------|-------------------------------|--------------|-------------------|
| 93,593 | Pasco | 57 | Male | No | | Yes | FL resident | 05/23/20 |
| 93,594 | Pasco | 52 | Female | No | | Unknown | FL resident | 05/23/20 |
| 93,595 | Pasco | 26 | Female | No | | No | FL resident | 05/23/20 |
| 93,596 | Pasco | 67 | Female | No | | Yes | FL resident | 05/24/20 |
| 93,597 | Pasco | 51 | Female | No | | Yes | FL resident | 05/24/20 |
| 93,598 | Pasco | 54 | Female | No | | Yes | FL resident | 05/24/20 |
| 93,599 | Pasco | 59 | Male | No | | Yes | FL resident | 05/24/20 |
| 93,600 | Pasco | 31 | Male | No | | Yes | FL resident | 05/24/20 |
| 93,601 | Pasco | 66 | Female | No | | No | FL resident | 05/24/20 |
| 93,602 | Pasco | 35 | Female | No | | No | FL resident | 05/24/20 |
| 93,603 | Pasco | 14 | Female | Yes | FL; IL | Yes | FL resident | 05/24/20 |
| 93,604 | Pasco | 11 | Female | Yes | FL; IL | Yes | FL resident | 05/24/20 |
| 93,605 | Pasco | 58 | Female | No | | Yes | FL resident | 05/24/20 |
| 93,606 | Pasco | 71 | Female | No | | Yes | FL resident | 05/24/20 |
| 93,607 | Pasco | 66 | Female | No | | Yes | FL resident | 05/24/20 |
| 93,608 | Pasco | 69 | Female | No | | Yes | FL resident | 05/24/20 |
| 93,609 | Pasco | 36 | Female | Unknown | | Yes | FL resident | 05/25/20 |
| 93,610 | Pasco | 34 | Male | No | | Yes | FL resident | 05/25/20 |
| 93,611 | Pasco | 6 | Female | No | | Yes | FL resident | 05/25/20 |
| 93,612 | Pasco | 34 | Male | No | | Yes | FL resident | 05/25/20 |
| 93,613 | Pasco | 42 | Male | No | | Yes | FL resident | 05/25/20 |
| 93,614 | Pasco | 52 | Female | No | | Unknown | FL resident | 05/25/20 |
| 93,615 | Pasco | 53 | Male | No | | Yes | FL resident | 05/25/20 |
| 93,616 | Pasco | 37 | Female | No | | Yes | FL resident | 05/25/20 |
| 93,617 | Pasco | 61 | Male | No | | No | FL resident | 05/26/20 |
| 93,618 | Pasco | 8 | Female | No | | Yes | FL resident | 05/26/20 |
| 93,619 | Pasco | 44 | Male | No | | Yes | FL resident | 05/26/20 |
| 93,620 | Pasco | 45 | Male | No | | Yes | FL resident | 05/26/20 |
| 93,621 | Pasco | 59 | Female | No | | No | FL resident | 05/26/20 |
| 93,622 | Pasco | 63 | Female | No | | No | FL resident | 05/26/20 |
| 93,623 | Pasco | 49 | Male | No | | Yes | FL resident | 05/26/20 |
| 93,624 | Pasco | 0 | Male | No | | Yes | FL resident | 05/26/20 |
| 93,625 | Pasco | 57 | Male | No | | No | FL resident | 05/27/20 |
| 93,626 | Pasco | 76 | Female | No | | No | FL resident | 05/28/20 |
| 93,627 | Pasco | 67 | Female | No | | Yes | FL resident | 05/29/20 |
| 93,628 | Pasco | 41 | Female | No | | Yes | FL resident | 05/29/20 |
| 93,629 | Pasco | 34 | Male | No | | Yes | FL resident | 05/29/20 |
| 93,630 | Pasco | 32 | Male | No | | Yes | FL resident | 05/29/20 |
| 93,631 | Pasco | 25 | Male | No | | No | FL resident | 05/29/20 |
| 93,632 | Pasco | 62 | Male | No | | Yes | FL resident | 05/30/20 |
| 93,633 | Pasco | 15 | Male | No | | Yes | FL resident | 05/30/20 |
| 93,634 | Pasco | 51 | Female | No | | No | FL resident | 05/30/20 |
| 93,635 | Pasco | 20 | Male | No | | Unknown | FL resident | 05/31/20 |
| 93,636 | Pasco | 80 | Male | No | | Yes | FL resident | 05/31/20 |
| 93,637 | Pasco | 62 | Female | No | | Yes | FL resident | 05/31/20 |
| 93,638 | Pasco | 24 | Female | No | | No | FL resident | 05/31/20 |
| 93,639 | Pasco | 21 | Male | No | | No | FL resident | 06/01/20 |
| 93,640 | Pasco | 32 | Female | No | | Yes | FL resident | 06/01/20 |
| 93,641 | Pasco | 1 | Male | No | | No | FL resident | 06/01/20 |
| 93,642 | Pasco | 58 | Female | No | | Unknown | FL resident | 06/02/20 |
| 93,643 | Pasco | 25 | Female | No | | Yes | FL resident | 06/02/20 |
| 93,644 | Pasco | 68 | Male | Unknown | | Yes | FL resident | 06/02/20 |
| 93,645 | Pasco | 45 | Female | No | | Yes | FL resident | 06/02/20 |
| 93,646 | Pasco | 48 | Female | No | | Yes | FL resident | 06/02/20 |
| 93,647 | Pasco | 68 | Female | No | | Yes | FL resident | 06/02/20 |
| 93,648 | Pasco | 17 | Male | No | | Unknown | FL resident | 06/03/20 |
| 93,649 | Pasco | 49 | Female | No | | Yes | FL resident | 06/03/20 |
| 93,650 | Pasco | 32 | Male | No | | No | FL resident | 06/03/20 |
| 93,651 | Pasco | 27 | Male | No | | Unknown | FL resident | 06/03/20 |
| 93,652 | Pasco | 68 | Female | Yes | VA | Yes | FL resident | 06/03/20 |
| 93,653 | Pasco | 6 | Female | No | | Yes | FL resident | 06/04/20 |
| 93,654 | Pasco | 25 | Female | No | | Yes | FL resident | 06/04/20 |

Coronavirus: line list of cases

Data through Jun 23, 2020 verified as of Jun 24, 2020 at 09:25 AM

Data in this report are provisional and subject to change.

| Case | County | Age | Gender | Travel related | Travel detail | Contact with a confirmed case | Jurisdiction | Date case counted |
|--------|--------|-----|--------|----------------|---------------|-------------------------------|--------------|-------------------|
| 93,655 | Pasco | 79 | Female | No | | Yes | FL resident | 06/04/20 |
| 93,656 | Pasco | 35 | Male | No | | Yes | FL resident | 06/04/20 |
| 93,657 | Pasco | 64 | Male | No | | Yes | FL resident | 06/04/20 |
| 93,658 | Pasco | 40 | Male | No | | Yes | FL resident | 06/04/20 |
| 93,659 | Pasco | 43 | Female | No | | Unknown | FL resident | 06/04/20 |
| 93,660 | Pasco | 73 | Male | No | | No | FL resident | 06/04/20 |
| 93,661 | Pasco | 48 | Male | No | | Yes | FL resident | 06/04/20 |
| 93,662 | Pasco | 81 | Female | No | | No | FL resident | 06/04/20 |
| 93,663 | Pasco | 17 | Female | No | | Yes | FL resident | 06/04/20 |
| 93,664 | Pasco | 49 | Male | No | | Yes | FL resident | 06/04/20 |
| 93,665 | Pasco | 20 | Female | No | | No | FL resident | 06/05/20 |
| 93,666 | Pasco | 40 | Female | No | | Yes | FL resident | 06/05/20 |
| 93,667 | Pasco | 35 | Female | No | | No | FL resident | 06/06/20 |
| 93,668 | Pasco | 69 | Female | No | | No | FL resident | 06/06/20 |
| 93,669 | Pasco | 26 | Male | No | | Yes | FL resident | 06/06/20 |
| 93,670 | Pasco | 44 | Female | No | | No | FL resident | 06/06/20 |
| 93,671 | Pasco | 50 | Female | No | | Yes | FL resident | 06/06/20 |
| 93,672 | Pasco | 42 | Male | No | | Yes | FL resident | 06/07/20 |
| 93,673 | Pasco | 36 | Female | No | | Yes | FL resident | 06/07/20 |
| 93,674 | Pasco | 67 | Male | No | | Unknown | FL resident | 06/07/20 |
| 93,675 | Pasco | 36 | Female | No | | No | FL resident | 06/07/20 |
| 93,676 | Pasco | 43 | Female | Yes | FL; GA | Yes | FL resident | 06/07/20 |
| 93,677 | Pasco | 72 | Male | No | | No | FL resident | 06/07/20 |
| 93,678 | Pasco | 9 | Female | No | | Yes | FL resident | 06/07/20 |
| 93,679 | Pasco | 34 | Female | No | | Yes | FL resident | 06/07/20 |
| 93,680 | Pasco | 26 | Female | No | | No | FL resident | 06/08/20 |
| 93,681 | Pasco | 44 | Male | Unknown | | Unknown | FL resident | 06/08/20 |
| 93,682 | Pasco | 35 | Female | No | | Yes | FL resident | 06/08/20 |
| 93,683 | Pasco | 18 | Male | No | | Unknown | FL resident | 06/08/20 |
| 93,684 | Pasco | 34 | Male | No | | No | FL resident | 06/08/20 |
| 93,685 | Pasco | 42 | Male | Yes | NC | Yes | FL resident | 06/08/20 |
| 93,686 | Pasco | 73 | Male | No | | No | FL resident | 06/08/20 |
| 93,687 | Pasco | 61 | Male | No | | Yes | FL resident | 06/08/20 |
| 93,688 | Pasco | 48 | Female | No | | Yes | FL resident | 06/08/20 |
| 93,689 | Pasco | 56 | Male | No | | Yes | FL resident | 06/08/20 |
| 93,690 | Pasco | 42 | Female | No | | Yes | FL resident | 06/09/20 |
| 93,691 | Pasco | 20 | Female | No | | Yes | FL resident | 06/09/20 |
| 93,692 | Pasco | 20 | Male | Yes | FL; TX | Yes | FL resident | 06/09/20 |
| 93,693 | Pasco | 26 | Female | Yes | SC | Unknown | FL resident | 06/09/20 |
| 93,694 | Pasco | 18 | Female | No | | Yes | FL resident | 06/09/20 |
| 93,695 | Pasco | 29 | Female | No | | Yes | FL resident | 06/09/20 |
| 93,696 | Pasco | 52 | Male | No | | Yes | FL resident | 06/09/20 |
| 93,697 | Pasco | 20 | Female | No | | Yes | FL resident | 06/09/20 |
| 93,698 | Pasco | 21 | Female | No | | Yes | FL resident | 06/09/20 |
| 93,699 | Pasco | 0 | Male | No | | Yes | FL resident | 06/09/20 |
| 93,700 | Pasco | 85 | Male | No | | Yes | FL resident | 06/09/20 |
| 93,701 | Pasco | 50 | Male | No | | No | FL resident | 06/09/20 |
| 93,702 | Pasco | 16 | Female | No | | No | FL resident | 06/09/20 |
| 93,703 | Pasco | 55 | Female | No | | Yes | FL resident | 06/09/20 |
| 93,704 | Pasco | 26 | Male | No | | Yes | FL resident | 06/10/20 |
| 93,705 | Pasco | 37 | Female | No | | No | FL resident | 06/10/20 |
| 93,706 | Pasco | 17 | Female | No | | Yes | FL resident | 06/10/20 |
| 93,707 | Pasco | 33 | Female | No | | Yes | FL resident | 06/10/20 |
| 93,708 | Pasco | 14 | Female | No | | Yes | FL resident | 06/10/20 |
| 93,709 | Pasco | 20 | Female | No | | Yes | FL resident | 06/10/20 |
| 93,710 | Pasco | 40 | Male | No | | Yes | FL resident | 06/10/20 |
| 93,711 | Pasco | 17 | Female | No | | Unknown | FL resident | 06/10/20 |
| 93,712 | Pasco | 23 | Female | No | | Yes | FL resident | 06/10/20 |
| 93,713 | Pasco | 59 | Female | No | | Yes | FL resident | 06/10/20 |
| 93,714 | Pasco | 60 | Female | No | | Unknown | FL resident | 06/10/20 |
| 93,715 | Pasco | 53 | Female | No | | No | FL resident | 06/10/20 |
| 93,716 | Pasco | 24 | Female | No | | No | FL resident | 06/11/20 |

Coronavirus: line list of cases

Data through Jun 23, 2020 verified as of Jun 24, 2020 at 09:25 AM

Data in this report are provisional and subject to change.

| Case | County | Age | Gender | Travel related | Travel detail | Contact with a confirmed case | Jurisdiction | Date case counted |
|--------|--------|-----|--------|----------------|---------------|-------------------------------|--------------|-------------------|
| 93,717 | Pasco | 21 | Male | No | | No | FL resident | 06/11/20 |
| 93,718 | Pasco | 48 | Male | No | | Yes | FL resident | 06/11/20 |
| 93,719 | Pasco | 8 | Female | No | | Yes | FL resident | 06/11/20 |
| 93,720 | Pasco | 28 | Male | Yes | TN | Yes | FL resident | 06/11/20 |
| 93,721 | Pasco | 72 | Male | No | | Unknown | FL resident | 06/11/20 |
| 93,722 | Pasco | 36 | Female | No | | No | FL resident | 06/11/20 |
| 93,723 | Pasco | 42 | Male | No | | Yes | FL resident | 06/11/20 |
| 93,724 | Pasco | 70 | Male | No | | No | FL resident | 06/11/20 |
| 93,725 | Pasco | 20 | Male | No | | Yes | FL resident | 06/11/20 |
| 93,726 | Pasco | 25 | Female | No | | Yes | FL resident | 06/11/20 |
| 93,727 | Pasco | 22 | Male | No | | No | FL resident | 06/11/20 |
| 93,728 | Pasco | 49 | Female | No | | Unknown | FL resident | 06/11/20 |
| 93,729 | Pasco | 62 | Female | No | | No | FL resident | 06/12/20 |
| 93,730 | Pasco | 38 | Male | No | | Yes | FL resident | 06/12/20 |
| 93,731 | Pasco | 19 | Female | Yes | AL | Yes | FL resident | 06/12/20 |
| 93,732 | Pasco | 29 | Female | No | | Unknown | FL resident | 06/12/20 |
| 93,733 | Pasco | 57 | Female | No | | Yes | FL resident | 06/12/20 |
| 93,734 | Pasco | 37 | Female | No | | Yes | FL resident | 06/12/20 |
| 93,735 | Pasco | 57 | Male | No | | Yes | FL resident | 06/12/20 |
| 93,736 | Pasco | 42 | Female | No | | No | FL resident | 06/12/20 |
| 93,737 | Pasco | 28 | Male | No | | Unknown | FL resident | 06/12/20 |
| 93,738 | Pasco | 48 | Female | No | | No | FL resident | 06/12/20 |
| 93,739 | Pasco | 50 | Female | No | | Yes | FL resident | 06/12/20 |
| 93,740 | Pasco | 6 | Male | Yes | FL; GA | Yes | FL resident | 06/12/20 |
| 93,741 | Pasco | 19 | Male | No | | Yes | FL resident | 06/12/20 |
| 93,742 | Pasco | 52 | Female | No | | Yes | FL resident | 06/12/20 |
| 93,743 | Pasco | 34 | Female | Unknown | | Unknown | FL resident | 06/12/20 |
| 93,744 | Pasco | 52 | Male | No | | Yes | FL resident | 06/12/20 |
| 93,745 | Pasco | 27 | Female | No | | Yes | FL resident | 06/12/20 |
| 93,746 | Pasco | 20 | Female | No | | Yes | FL resident | 06/13/20 |
| 93,747 | Pasco | 48 | Female | No | | Yes | FL resident | 06/13/20 |
| 93,748 | Pasco | 22 | Female | No | | No | FL resident | 06/13/20 |
| 93,749 | Pasco | 27 | Male | No | | Yes | FL resident | 06/13/20 |
| 93,750 | Pasco | 46 | Female | No | | No | FL resident | 06/13/20 |
| 93,751 | Pasco | 54 | Female | No | | Yes | FL resident | 06/13/20 |
| 93,752 | Pasco | 18 | Male | No | | Yes | FL resident | 06/13/20 |
| 93,753 | Pasco | 19 | Male | No | | Yes | FL resident | 06/13/20 |
| 93,754 | Pasco | 23 | Male | No | | Yes | FL resident | 06/13/20 |
| 93,755 | Pasco | 24 | Male | No | | Yes | FL resident | 06/13/20 |
| 93,756 | Pasco | 42 | Male | No | | No | FL resident | 06/13/20 |
| 93,757 | Pasco | 19 | Female | No | | Yes | FL resident | 06/13/20 |
| 93,758 | Pasco | 19 | Male | No | | Yes | FL resident | 06/13/20 |
| 93,759 | Pasco | 75 | Male | No | | Yes | FL resident | 06/13/20 |
| 93,760 | Pasco | 26 | Female | No | | Yes | FL resident | 06/13/20 |
| 93,761 | Pasco | 48 | Female | No | | Yes | FL resident | 06/13/20 |
| 93,762 | Pasco | 23 | Female | No | | Yes | FL resident | 06/13/20 |
| 93,763 | Pasco | 49 | Female | No | | No | FL resident | 06/13/20 |
| 93,764 | Pasco | 21 | Male | No | | Yes | FL resident | 06/13/20 |
| 93,765 | Pasco | 70 | Female | No | | No | FL resident | 06/13/20 |
| 93,766 | Pasco | 27 | Female | No | | Yes | FL resident | 06/13/20 |
| 93,767 | Pasco | 24 | Female | No | | Yes | FL resident | 06/13/20 |
| 93,768 | Pasco | 62 | Male | No | | Unknown | FL resident | 06/13/20 |
| 93,769 | Pasco | 19 | Male | Unknown | | Yes | FL resident | 06/13/20 |
| 93,770 | Pasco | 58 | Female | No | | Yes | FL resident | 06/13/20 |
| 93,771 | Pasco | 20 | Female | Unknown | | | FL resident | 06/14/20 |
| 93,772 | Pasco | 42 | Male | No | | Unknown | FL resident | 06/14/20 |
| 93,773 | Pasco | 29 | Male | No | | Unknown | FL resident | 06/14/20 |
| 93,774 | Pasco | 59 | Male | No | | No | FL resident | 06/14/20 |
| 93,775 | Pasco | 24 | Female | No | | Yes | FL resident | 06/14/20 |
| 93,776 | Pasco | 30 | Female | Unknown | | Unknown | FL resident | 06/14/20 |
| 93,777 | Pasco | 23 | Male | No | | No | FL resident | 06/14/20 |
| 93,778 | Pasco | 24 | Male | Yes | FL; IN | Yes | FL resident | 06/14/20 |

Coronavirus: line list of cases

Data through Jun 23, 2020 verified as of Jun 24, 2020 at 09:25 AM

Data in this report are provisional and subject to change.

| Case | County | Age | Gender | Travel related | Travel detail | Contact with a confirmed case | Jurisdiction | Date case counted |
|--------|--------|-----|--------|----------------|---------------|-------------------------------|--------------|-------------------|
| 93,779 | Pasco | 8 | Female | No | | Unknown | FL resident | 06/14/20 |
| 93,780 | Pasco | 75 | Male | No | | No | FL resident | 06/14/20 |
| 93,781 | Pasco | 74 | Male | No | | Unknown | FL resident | 06/14/20 |
| 93,782 | Pasco | 37 | Male | No | | Unknown | FL resident | 06/14/20 |
| 93,783 | Pasco | 57 | Female | No | | Yes | FL resident | 06/14/20 |
| 93,784 | Pasco | 55 | Female | No | | Unknown | FL resident | 06/14/20 |
| 93,785 | Pasco | 20 | Female | No | | Yes | FL resident | 06/14/20 |
| 93,786 | Pasco | 65 | Female | No | | Yes | FL resident | 06/15/20 |
| 93,787 | Pasco | 39 | Male | No | | Yes | FL resident | 06/15/20 |
| 93,788 | Pasco | 62 | Female | No | | Yes | FL resident | 06/15/20 |
| 93,789 | Pasco | 69 | Male | Unknown | | Unknown | FL resident | 06/15/20 |
| 93,790 | Pasco | 48 | Male | No | | Yes | FL resident | 06/15/20 |
| 93,791 | Pasco | 36 | Female | No | | Yes | FL resident | 06/15/20 |
| 93,792 | Pasco | 25 | Female | Yes | TX | Unknown | FL resident | 06/15/20 |
| 93,793 | Pasco | 23 | Male | No | | Unknown | FL resident | 06/15/20 |
| 93,794 | Pasco | 77 | Male | No | | Yes | FL resident | 06/15/20 |
| 93,795 | Pasco | 40 | Male | No | | Yes | FL resident | 06/15/20 |
| 93,796 | Pasco | 48 | Female | No | | Yes | FL resident | 06/15/20 |
| 93,797 | Pasco | 23 | Female | No | | No | FL resident | 06/15/20 |
| 93,798 | Pasco | 75 | Female | No | | Unknown | FL resident | 06/15/20 |
| 93,799 | Pasco | 40 | Male | No | | Yes | FL resident | 06/15/20 |
| 93,800 | Pasco | 34 | Male | No | | No | FL resident | 06/15/20 |
| 93,801 | Pasco | 36 | Female | No | | Yes | FL resident | 06/15/20 |
| 93,802 | Pasco | 46 | Male | No | | Yes | FL resident | 06/15/20 |
| 93,803 | Pasco | 45 | Female | No | | Yes | FL resident | 06/15/20 |
| 93,804 | Pasco | 28 | Female | No | | Unknown | FL resident | 06/15/20 |
| 93,805 | Pasco | 57 | Male | No | | Yes | FL resident | 06/16/20 |
| 93,806 | Pasco | 0 | Male | No | | Unknown | FL resident | 06/16/20 |
| 93,807 | Pasco | 41 | Male | No | | No | FL resident | 06/16/20 |
| 93,808 | Pasco | 20 | Male | No | | Unknown | FL resident | 06/16/20 |
| 93,809 | Pasco | 74 | Male | No | | Yes | FL resident | 06/16/20 |
| 93,810 | Pasco | 93 | Female | Yes | FL; PA | Unknown | FL resident | 06/16/20 |
| 93,811 | Pasco | 41 | Male | No | | Unknown | FL resident | 06/16/20 |
| 93,812 | Pasco | 61 | Male | No | | No | FL resident | 06/16/20 |
| 93,813 | Pasco | 46 | Female | No | | No | FL resident | 06/16/20 |
| 93,814 | Pasco | 27 | Female | No | | No | FL resident | 06/16/20 |
| 93,815 | Pasco | 24 | Male | No | | Unknown | FL resident | 06/16/20 |
| 93,816 | Pasco | 74 | Female | No | | Yes | FL resident | 06/16/20 |
| 93,817 | Pasco | 32 | Male | No | | No | FL resident | 06/16/20 |
| 93,818 | Pasco | 79 | Male | No | | Unknown | FL resident | 06/16/20 |
| 93,819 | Pasco | 59 | Male | No | | Yes | FL resident | 06/16/20 |
| 93,820 | Pasco | 15 | Male | No | | Yes | FL resident | 06/16/20 |
| 93,821 | Pasco | 33 | Male | No | | Unknown | FL resident | 06/16/20 |
| 93,822 | Pasco | 27 | Female | No | | Unknown | FL resident | 06/16/20 |
| 93,823 | Pasco | 38 | Male | No | | Yes | FL resident | 06/16/20 |
| 93,824 | Pasco | 67 | Male | No | | Unknown | FL resident | 06/16/20 |
| 93,825 | Pasco | 24 | Female | No | | No | FL resident | 06/16/20 |
| 93,826 | Pasco | 44 | Female | No | | Yes | FL resident | 06/16/20 |
| 93,827 | Pasco | 17 | Female | No | | Yes | FL resident | 06/16/20 |
| 93,828 | Pasco | 66 | Female | No | | Yes | FL resident | 06/16/20 |
| 93,829 | Pasco | 24 | Male | No | | No | FL resident | 06/16/20 |
| 93,830 | Pasco | 29 | Female | No | | Unknown | FL resident | 06/16/20 |
| 93,831 | Pasco | 22 | Female | No | | Yes | FL resident | 06/17/20 |
| 93,832 | Pasco | 56 | Male | No | | Yes | FL resident | 06/17/20 |
| 93,833 | Pasco | 37 | Male | No | | No | FL resident | 06/17/20 |
| 93,834 | Pasco | 19 | Male | No | | No | FL resident | 06/17/20 |
| 93,835 | Pasco | 44 | Male | No | | No | FL resident | 06/17/20 |
| 93,836 | Pasco | 16 | Female | No | | Yes | FL resident | 06/17/20 |
| 93,837 | Pasco | 58 | Female | Unknown | | | FL resident | 06/17/20 |
| 93,838 | Pasco | 67 | Female | No | | Yes | FL resident | 06/17/20 |
| 93,839 | Pasco | 31 | Male | No | | Yes | FL resident | 06/17/20 |
| 93,840 | Pasco | 53 | Male | No | | Yes | FL resident | 06/17/20 |

Coronavirus: line list of cases

Data through Jun 23, 2020 verified as of Jun 24, 2020 at 09:25 AM

Data in this report are provisional and subject to change.

| Case | County | Age | Gender | Travel related | Travel detail | Contact with a confirmed case | Jurisdiction | Date case counted |
|--------|--------|-----|--------|----------------|---------------|-------------------------------|--------------|-------------------|
| 93,841 | Pasco | 35 | Female | No | | Unknown | FL resident | 06/17/20 |
| 93,842 | Pasco | 25 | Female | No | | No | FL resident | 06/17/20 |
| 93,843 | Pasco | 48 | Male | No | | Unknown | FL resident | 06/17/20 |
| 93,844 | Pasco | 35 | Male | No | | Unknown | FL resident | 06/17/20 |
| 93,845 | Pasco | 64 | Male | No | | Yes | FL resident | 06/17/20 |
| 93,846 | Pasco | 27 | Male | No | | Yes | FL resident | 06/17/20 |
| 93,847 | Pasco | 29 | Female | No | | Yes | FL resident | 06/17/20 |
| 93,848 | Pasco | 26 | Female | No | | Yes | FL resident | 06/17/20 |
| 93,849 | Pasco | 27 | Male | No | | Yes | FL resident | 06/17/20 |
| 93,850 | Pasco | 50 | Female | No | | Yes | FL resident | 06/17/20 |
| 93,851 | Pasco | 45 | Male | No | | Unknown | FL resident | 06/17/20 |
| 93,852 | Pasco | 69 | Female | No | | Yes | FL resident | 06/17/20 |
| 93,853 | Pasco | 28 | Female | No | | Unknown | FL resident | 06/17/20 |
| 93,854 | Pasco | 41 | Female | No | | Yes | FL resident | 06/17/20 |
| 93,855 | Pasco | 24 | Male | No | | No | FL resident | 06/17/20 |
| 93,856 | Pasco | 53 | Female | No | | Yes | FL resident | 06/17/20 |
| 93,857 | Pasco | 57 | Male | No | | Yes | FL resident | 06/17/20 |
| 93,858 | Pasco | 46 | Male | No | | Yes | FL resident | 06/17/20 |
| 93,859 | Pasco | 54 | Female | No | | Yes | FL resident | 06/17/20 |
| 93,860 | Pasco | 55 | Male | No | | Yes | FL resident | 06/17/20 |
| 93,861 | Pasco | 67 | Female | No | | Yes | FL resident | 06/17/20 |
| 93,862 | Pasco | 18 | Female | No | | Yes | FL resident | 06/17/20 |
| 93,863 | Pasco | 39 | Male | No | | Unknown | FL resident | 06/17/20 |
| 93,864 | Pasco | 32 | Female | No | | No | FL resident | 06/18/20 |
| 93,865 | Pasco | 36 | Male | No | | Yes | FL resident | 06/18/20 |
| 93,866 | Pasco | 23 | Female | No | | Yes | FL resident | 06/18/20 |
| 93,867 | Pasco | 74 | Male | No | | Unknown | FL resident | 06/18/20 |
| 93,868 | Pasco | 44 | Male | No | | No | FL resident | 06/18/20 |
| 93,869 | Pasco | 78 | Female | No | | No | FL resident | 06/18/20 |
| 93,870 | Pasco | 17 | Female | No | | No | FL resident | 06/18/20 |
| 93,871 | Pasco | 41 | Male | No | | Yes | FL resident | 06/18/20 |
| 93,872 | Pasco | 62 | Female | No | | Yes | FL resident | 06/18/20 |
| 93,873 | Pasco | 54 | Male | No | | No | FL resident | 06/18/20 |
| 93,874 | Pasco | 27 | Female | No | | Yes | FL resident | 06/18/20 |
| 93,875 | Pasco | 52 | Female | Unknown | | Yes | FL resident | 06/18/20 |
| 93,876 | Pasco | 19 | Female | No | | No | FL resident | 06/18/20 |
| 93,877 | Pasco | 25 | Male | No | | No | FL resident | 06/18/20 |
| 93,878 | Pasco | 23 | Male | No | | No | FL resident | 06/18/20 |
| 93,879 | Pasco | 32 | Male | No | | No | FL resident | 06/18/20 |
| 93,880 | Pasco | 41 | Female | No | | Yes | FL resident | 06/18/20 |
| 93,881 | Pasco | 42 | Female | No | | Yes | FL resident | 06/18/20 |
| 93,882 | Pasco | 29 | Female | No | | Yes | FL resident | 06/18/20 |
| 93,883 | Pasco | 62 | Male | No | | Yes | FL resident | 06/18/20 |
| 93,884 | Pasco | 45 | Male | No | | No | FL resident | 06/18/20 |
| 93,885 | Pasco | 55 | Male | No | | No | FL resident | 06/18/20 |
| 93,886 | Pasco | 58 | Male | No | | Yes | FL resident | 06/18/20 |
| 93,887 | Pasco | 60 | Male | No | | No | FL resident | 06/18/20 |
| 93,888 | Pasco | 32 | Male | No | | Unknown | FL resident | 06/18/20 |
| 93,889 | Pasco | 36 | Female | No | | No | FL resident | 06/18/20 |
| 93,890 | Pasco | 17 | Male | No | | Yes | FL resident | 06/18/20 |
| 93,891 | Pasco | 56 | Female | No | | No | FL resident | 06/18/20 |
| 93,892 | Pasco | 41 | Female | No | | No | FL resident | 06/18/20 |
| 93,893 | Pasco | 21 | Male | No | | No | FL resident | 06/18/20 |
| 93,894 | Pasco | 51 | Male | No | | Yes | FL resident | 06/18/20 |
| 93,895 | Pasco | 31 | Male | No | | Yes | FL resident | 06/18/20 |
| 93,896 | Pasco | 29 | Male | No | | Yes | FL resident | 06/18/20 |
| 93,897 | Pasco | 63 | Female | Unknown | | | FL resident | 06/18/20 |
| 93,898 | Pasco | 40 | Female | No | | Yes | FL resident | 06/18/20 |
| 93,899 | Pasco | 19 | Female | No | | Unknown | FL resident | 06/18/20 |
| 93,900 | Pasco | 49 | Female | Unknown | | | FL resident | 06/18/20 |
| 93,901 | Pasco | 33 | Female | No | | Yes | FL resident | 06/18/20 |
| 93,902 | Pasco | 25 | Female | Unknown | | Yes | FL resident | 06/18/20 |

Coronavirus: line list of cases

Data through Jun 23, 2020 verified as of Jun 24, 2020 at 09:25 AM

Data in this report are provisional and subject to change.

| Case | County | Age | Gender | Travel related | Travel detail | Contact with a confirmed case | Jurisdiction | Date case counted |
|--------|--------|-----|--------|----------------|---------------|-------------------------------|--------------|-------------------|
| 93,903 | Pasco | 27 | Male | No | | Yes | FL resident | 06/18/20 |
| 93,904 | Pasco | 23 | Female | No | | Yes | FL resident | 06/18/20 |
| 93,905 | Pasco | 24 | Female | No | | No | FL resident | 06/18/20 |
| 93,906 | Pasco | 65 | Female | No | | Yes | FL resident | 06/18/20 |
| 93,907 | Pasco | 73 | Female | No | | No | FL resident | 06/18/20 |
| 93,908 | Pasco | 24 | Female | No | | Yes | FL resident | 06/18/20 |
| 93,909 | Pasco | 18 | Female | No | | No | FL resident | 06/19/20 |
| 93,910 | Pasco | 26 | Female | Unknown | | Yes | FL resident | 06/19/20 |
| 93,911 | Pasco | 17 | Male | No | | Yes | FL resident | 06/19/20 |
| 93,912 | Pasco | 66 | Female | No | | Yes | FL resident | 06/19/20 |
| 93,913 | Pasco | 86 | Male | No | | No | FL resident | 06/19/20 |
| 93,914 | Pasco | 59 | Female | No | | Yes | FL resident | 06/19/20 |
| 93,915 | Pasco | 42 | Male | No | | No | FL resident | 06/19/20 |
| 93,916 | Pasco | 25 | Female | No | | Yes | FL resident | 06/19/20 |
| 93,917 | Pasco | 0 | Male | No | | Yes | FL resident | 06/19/20 |
| 93,918 | Pasco | 41 | Male | No | | No | FL resident | 06/19/20 |
| 93,919 | Pasco | 21 | Female | No | | Unknown | FL resident | 06/19/20 |
| 93,920 | Pasco | 29 | Female | No | | Yes | FL resident | 06/19/20 |
| 93,921 | Pasco | 34 | Female | No | | No | FL resident | 06/19/20 |
| 93,922 | Pasco | 55 | Male | No | | No | FL resident | 06/19/20 |
| 93,923 | Pasco | 34 | Male | No | | Yes | FL resident | 06/19/20 |
| 93,924 | Pasco | 40 | Male | No | | Yes | FL resident | 06/19/20 |
| 93,925 | Pasco | 18 | Female | Yes | NC | No | FL resident | 06/19/20 |
| 93,926 | Pasco | 40 | Female | No | | Unknown | FL resident | 06/19/20 |
| 93,927 | Pasco | 38 | Male | No | | No | FL resident | 06/19/20 |
| 93,928 | Pasco | 63 | Male | No | | Yes | FL resident | 06/19/20 |
| 93,929 | Pasco | 36 | Male | No | | Yes | FL resident | 06/19/20 |
| 93,930 | Pasco | 45 | Male | No | | Unknown | FL resident | 06/19/20 |
| 93,931 | Pasco | 61 | Female | No | | No | FL resident | 06/19/20 |
| 93,932 | Pasco | 27 | Male | No | | No | FL resident | 06/19/20 |
| 93,933 | Pasco | 49 | Male | No | | Yes | FL resident | 06/19/20 |
| 93,934 | Pasco | 28 | Female | No | | No | FL resident | 06/19/20 |
| 93,935 | Pasco | 43 | Female | No | | No | FL resident | 06/19/20 |
| 93,936 | Pasco | 60 | Male | No | | No | FL resident | 06/19/20 |
| 93,937 | Pasco | 26 | Female | No | | Yes | FL resident | 06/19/20 |
| 93,938 | Pasco | 4 | Male | Unknown | | | FL resident | 06/19/20 |
| 93,939 | Pasco | 14 | Male | No | | Yes | FL resident | 06/19/20 |
| 93,940 | Pasco | 73 | Female | No | | Unknown | FL resident | 06/19/20 |
| 93,941 | Pasco | 23 | Male | No | | No | FL resident | 06/19/20 |
| 93,942 | Pasco | 46 | Male | No | | No | FL resident | 06/19/20 |
| 93,943 | Pasco | 51 | Male | No | | Yes | FL resident | 06/19/20 |
| 93,944 | Pasco | 29 | Male | No | | Yes | FL resident | 06/19/20 |
| 93,945 | Pasco | 83 | Male | Unknown | | Unknown | FL resident | 06/19/20 |
| 93,946 | Pasco | 57 | Male | Unknown | | No | FL resident | 06/19/20 |
| 93,947 | Pasco | 19 | Female | No | | Unknown | FL resident | 06/19/20 |
| 93,948 | Pasco | 64 | Female | No | | No | FL resident | 06/19/20 |
| 93,949 | Pasco | 55 | Female | No | | Yes | FL resident | 06/19/20 |
| 93,950 | Pasco | 23 | Male | No | | Yes | FL resident | 06/19/20 |
| 93,951 | Pasco | 27 | Female | No | | Yes | FL resident | 06/19/20 |
| 93,952 | Pasco | 19 | Female | No | | Unknown | FL resident | 06/19/20 |
| 93,953 | Pasco | 22 | Male | No | | Yes | FL resident | 06/19/20 |
| 93,954 | Pasco | 62 | Male | No | | No | FL resident | 06/19/20 |
| 93,955 | Pasco | 20 | Male | No | | Yes | FL resident | 06/19/20 |
| 93,956 | Pasco | 17 | Male | No | | Unknown | FL resident | 06/19/20 |
| 93,957 | Pasco | 26 | Female | No | | Yes | FL resident | 06/19/20 |
| 93,958 | Pasco | 6 | Male | No | | Yes | FL resident | 06/19/20 |
| 93,959 | Pasco | 19 | Male | No | | No | FL resident | 06/19/20 |
| 93,960 | Pasco | 30 | Female | No | | Unknown | FL resident | 06/19/20 |
| 93,961 | Pasco | 39 | Female | No | | No | FL resident | 06/19/20 |
| 93,962 | Pasco | 20 | Female | No | | | FL resident | 06/19/20 |
| 93,963 | Pasco | 50 | Female | No | | No | FL resident | 06/19/20 |
| 93,964 | Pasco | 47 | Female | No | | Yes | FL resident | 06/19/20 |

Coronavirus: line list of cases

Data through Jun 23, 2020 verified as of Jun 24, 2020 at 09:25 AM

Data in this report are provisional and subject to change.

| Case | County | Age | Gender | Travel related | Travel detail | Contact with a confirmed case | Jurisdiction | Date case counted |
|--------|--------|-----|--------|----------------|---------------|-------------------------------|--------------|-------------------|
| 93,965 | Pasco | 55 | Male | No | | Yes | FL resident | 06/19/20 |
| 93,966 | Pasco | 20 | Female | No | | Yes | FL resident | 06/19/20 |
| 93,967 | Pasco | 34 | Female | No | | Unknown | FL resident | 06/19/20 |
| 93,968 | Pasco | 20 | Male | No | | No | FL resident | 06/19/20 |
| 93,969 | Pasco | 28 | Female | No | | No | FL resident | 06/19/20 |
| 93,970 | Pasco | 37 | Female | No | | Yes | FL resident | 06/19/20 |
| 93,971 | Pasco | 1 | Male | Unknown | | | FL resident | 06/20/20 |
| 93,972 | Pasco | 47 | Male | No | | No | FL resident | 06/20/20 |
| 93,973 | Pasco | 59 | Female | No | | Yes | FL resident | 06/20/20 |
| 93,974 | Pasco | 40 | Male | Yes | FL; NC | Yes | FL resident | 06/20/20 |
| 93,975 | Pasco | 20 | Male | No | | No | FL resident | 06/20/20 |
| 93,976 | Pasco | 52 | Male | No | | Yes | FL resident | 06/20/20 |
| 93,977 | Pasco | 68 | Male | No | | Unknown | FL resident | 06/20/20 |
| 93,978 | Pasco | 58 | Male | No | | Yes | FL resident | 06/20/20 |
| 93,979 | Pasco | 58 | Female | No | | Yes | FL resident | 06/20/20 |
| 93,980 | Pasco | 68 | Female | No | | Yes | FL resident | 06/20/20 |
| 93,981 | Pasco | 33 | Male | No | | Yes | FL resident | 06/20/20 |
| 93,982 | Pasco | 81 | Male | Unknown | | | FL resident | 06/20/20 |
| 93,983 | Pasco | 62 | Male | No | | Yes | FL resident | 06/20/20 |
| 93,984 | Pasco | 43 | Male | Unknown | | | FL resident | 06/20/20 |
| 93,985 | Pasco | 41 | Female | No | | No | FL resident | 06/20/20 |
| 93,986 | Pasco | 26 | Female | No | | Unknown | FL resident | 06/20/20 |
| 93,987 | Pasco | 20 | Female | No | | Yes | FL resident | 06/20/20 |
| 93,988 | Pasco | 24 | Female | No | | No | FL resident | 06/20/20 |
| 93,989 | Pasco | 44 | Female | No | | Yes | FL resident | 06/20/20 |
| 93,990 | Pasco | 32 | Female | No | | Yes | FL resident | 06/20/20 |
| 93,991 | Pasco | 26 | Male | No | | No | FL resident | 06/20/20 |
| 93,992 | Pasco | 21 | Male | No | | Yes | FL resident | 06/20/20 |
| 93,993 | Pasco | 36 | Female | No | | Unknown | FL resident | 06/20/20 |
| 93,994 | Pasco | 60 | Male | No | | No | FL resident | 06/20/20 |
| 93,995 | Pasco | 57 | Male | No | | Unknown | FL resident | 06/20/20 |
| 93,996 | Pasco | 46 | Female | No | | Unknown | FL resident | 06/20/20 |
| 93,997 | Pasco | 68 | Male | No | | No | FL resident | 06/20/20 |
| 93,998 | Pasco | 24 | Male | No | | Unknown | FL resident | 06/20/20 |
| 93,999 | Pasco | 60 | Male | No | | Yes | FL resident | 06/20/20 |
| 94,000 | Pasco | 18 | Male | No | | No | FL resident | 06/20/20 |
| 94,001 | Pasco | 34 | Female | No | | Unknown | FL resident | 06/20/20 |
| 94,002 | Pasco | 23 | Female | No | | Unknown | FL resident | 06/20/20 |
| 94,003 | Pasco | 39 | Male | No | | No | FL resident | 06/20/20 |
| 94,004 | Pasco | 75 | Male | No | | Yes | FL resident | 06/20/20 |
| 94,005 | Pasco | 21 | Female | Unknown | | | FL resident | 06/20/20 |
| 94,006 | Pasco | 23 | Male | No | | No | FL resident | 06/20/20 |
| 94,007 | Pasco | 55 | Female | No | | Yes | FL resident | 06/20/20 |
| 94,008 | Pasco | 23 | Male | No | | Unknown | FL resident | 06/20/20 |
| 94,009 | Pasco | 39 | Male | No | | Unknown | FL resident | 06/20/20 |
| 94,010 | Pasco | 71 | Male | Unknown | | Unknown | FL resident | 06/20/20 |
| 94,011 | Pasco | 76 | Male | No | | Unknown | FL resident | 06/20/20 |
| 94,012 | Pasco | 30 | Female | No | | No | FL resident | 06/20/20 |
| 94,013 | Pasco | 27 | Male | Unknown | | | FL resident | 06/20/20 |
| 94,014 | Pasco | 20 | Female | No | | Yes | FL resident | 06/20/20 |
| 94,015 | Pasco | 2 | Female | No | | Yes | FL resident | 06/20/20 |
| 94,016 | Pasco | 49 | Female | Unknown | | | FL resident | 06/20/20 |
| 94,017 | Pasco | 45 | Male | No | | Yes | FL resident | 06/20/20 |
| 94,018 | Pasco | 82 | Male | No | | Yes | FL resident | 06/20/20 |
| 94,019 | Pasco | 21 | Male | No | | No | FL resident | 06/20/20 |
| 94,020 | Pasco | 40 | Male | No | | No | FL resident | 06/20/20 |
| 94,021 | Pasco | 29 | Male | No | | No | FL resident | 06/20/20 |
| 94,022 | Pasco | 2 | Female | No | | Yes | FL resident | 06/20/20 |
| 94,023 | Pasco | 61 | Female | No | | Unknown | FL resident | 06/20/20 |
| 94,024 | Pasco | 51 | Female | Unknown | | Yes | FL resident | 06/20/20 |
| 94,025 | Pasco | 78 | Male | Unknown | | Yes | FL resident | 06/20/20 |
| 94,026 | Pasco | 15 | Female | Unknown | | Yes | FL resident | 06/20/20 |

Coronavirus: line list of cases

Data through Jun 23, 2020 verified as of Jun 24, 2020 at 09:25 AM

Data in this report are provisional and subject to change.

| Case | County | Age | Gender | Travel related | Travel detail | Contact with a confirmed case | Jurisdiction | Date case counted |
|--------|--------|-----|--------|----------------|---------------|-------------------------------|--------------|-------------------|
| 94,027 | Pasco | 43 | Female | No | | Yes | FL resident | 06/20/20 |
| 94,028 | Pasco | 48 | Male | Unknown | | Yes | FL resident | 06/20/20 |
| 94,029 | Pasco | 49 | Female | Unknown | | | FL resident | 06/20/20 |
| 94,030 | Pasco | 9 | Male | Unknown | | No | FL resident | 06/20/20 |
| 94,031 | Pasco | 25 | Male | No | | No | FL resident | 06/20/20 |
| 94,032 | Pasco | 55 | Male | No | | No | FL resident | 06/20/20 |
| 94,033 | Pasco | 78 | Female | Unknown | | | FL resident | 06/20/20 |
| 94,034 | Pasco | 53 | Female | Unknown | | Yes | FL resident | 06/20/20 |
| 94,035 | Pasco | 34 | Male | No | | Unknown | FL resident | 06/20/20 |
| 94,036 | Pasco | 25 | Female | No | | Yes | FL resident | 06/20/20 |
| 94,037 | Pasco | 22 | Male | Unknown | | | FL resident | 06/20/20 |
| 94,038 | Pasco | 50 | Female | No | | Unknown | FL resident | 06/20/20 |
| 94,039 | Pasco | 0 | Female | No | | Yes | FL resident | 06/20/20 |
| 94,040 | Pasco | 29 | Female | No | | Unknown | FL resident | 06/20/20 |
| 94,041 | Pasco | 5 | Female | No | | Yes | FL resident | 06/20/20 |
| 94,042 | Pasco | 68 | Female | No | | Yes | FL resident | 06/20/20 |
| 94,043 | Pasco | 47 | Female | No | | Unknown | FL resident | 06/20/20 |
| 94,044 | Pasco | 67 | Male | No | | No | FL resident | 06/20/20 |
| 94,045 | Pasco | 24 | Female | No | | No | FL resident | 06/20/20 |
| 94,046 | Pasco | 53 | Female | No | | Yes | FL resident | 06/20/20 |
| 94,047 | Pasco | 34 | Male | Unknown | | Yes | FL resident | 06/20/20 |
| 94,048 | Pasco | 26 | Female | Unknown | | No | FL resident | 06/20/20 |
| 94,049 | Pasco | 44 | Female | No | | Unknown | FL resident | 06/20/20 |
| 94,050 | Pasco | 58 | Male | No | | No | FL resident | 06/20/20 |
| 94,051 | Pasco | 66 | Female | Unknown | | | FL resident | 06/21/20 |
| 94,052 | Pasco | 31 | Female | Unknown | | | FL resident | 06/21/20 |
| 94,053 | Pasco | 47 | Male | No | | Unknown | FL resident | 06/21/20 |
| 94,054 | Pasco | 53 | Female | Unknown | | Unknown | FL resident | 06/21/20 |
| 94,055 | Pasco | 15 | Male | No | | Yes | FL resident | 06/21/20 |
| 94,056 | Pasco | 29 | Female | Unknown | | Unknown | FL resident | 06/21/20 |
| 94,057 | Pasco | 10 | Female | No | | Unknown | FL resident | 06/21/20 |
| 94,058 | Pasco | 13 | Female | Unknown | | | FL resident | 06/21/20 |
| 94,059 | Pasco | 21 | Male | No | | Unknown | FL resident | 06/21/20 |
| 94,060 | Pasco | 38 | Female | Unknown | | | FL resident | 06/21/20 |
| 94,061 | Pasco | 18 | Male | No | | Yes | FL resident | 06/21/20 |
| 94,062 | Pasco | 66 | Female | Unknown | | | FL resident | 06/21/20 |
| 94,063 | Pasco | 33 | Male | Unknown | | | FL resident | 06/21/20 |
| 94,064 | Pasco | 27 | Male | Unknown | | | FL resident | 06/21/20 |
| 94,065 | Pasco | 19 | Female | No | | No | FL resident | 06/21/20 |
| 94,066 | Pasco | 18 | Male | Unknown | | Yes | FL resident | 06/21/20 |
| 94,067 | Pasco | 20 | Male | Unknown | | | FL resident | 06/21/20 |
| 94,068 | Pasco | 41 | Female | No | | Yes | FL resident | 06/21/20 |
| 94,069 | Pasco | 70 | Female | Unknown | | | FL resident | 06/21/20 |
| 94,070 | Pasco | 66 | Female | No | | Yes | FL resident | 06/21/20 |
| 94,071 | Pasco | 63 | Male | No | | Yes | FL resident | 06/21/20 |
| 94,072 | Pasco | 49 | Male | Unknown | | | FL resident | 06/21/20 |
| 94,073 | Pasco | 49 | Female | Unknown | | | FL resident | 06/21/20 |
| 94,074 | Pasco | 27 | Female | No | | No | FL resident | 06/21/20 |
| 94,075 | Pasco | 22 | Female | No | | No | FL resident | 06/21/20 |
| 94,076 | Pasco | 61 | Male | Yes | FL; TX | Unknown | FL resident | 06/21/20 |
| 94,077 | Pasco | 24 | Female | No | | Unknown | FL resident | 06/21/20 |
| 94,078 | Pasco | 30 | Male | Unknown | | Yes | FL resident | 06/21/20 |
| 94,079 | Pasco | 27 | Female | Unknown | | | FL resident | 06/21/20 |
| 94,080 | Pasco | 48 | Male | Unknown | | | FL resident | 06/21/20 |
| 94,081 | Pasco | 48 | Female | Unknown | | | FL resident | 06/21/20 |
| 94,082 | Pasco | 71 | Female | Unknown | | | FL resident | 06/21/20 |
| 94,083 | Pasco | 26 | Female | No | | | FL resident | 06/21/20 |
| 94,084 | Pasco | 22 | Female | No | | Unknown | FL resident | 06/21/20 |
| 94,085 | Pasco | 34 | Male | Unknown | | | FL resident | 06/21/20 |
| 94,086 | Pasco | 21 | Female | No | | Yes | FL resident | 06/21/20 |
| 94,087 | Pasco | 48 | Male | Unknown | | | FL resident | 06/21/20 |
| 94,088 | Pasco | 58 | Male | Unknown | | Yes | FL resident | 06/21/20 |

Coronavirus: line list of cases

Data through Jun 23, 2020 verified as of Jun 24, 2020 at 09:25 AM

Data in this report are provisional and subject to change.

| Case | County | Age | Gender | Travel related | Travel detail | Contact with a confirmed case | Jurisdiction | Date case counted |
|--------|--------|-----|--------|----------------|---------------|-------------------------------|--------------|-------------------|
| 94,089 | Pasco | 49 | Female | Unknown | | | FL resident | 06/21/20 |
| 94,090 | Pasco | 25 | Male | Unknown | | | FL resident | 06/21/20 |
| 94,091 | Pasco | 18 | Male | No | | Yes | FL resident | 06/21/20 |
| 94,092 | Pasco | 56 | Male | Unknown | | Yes | FL resident | 06/21/20 |
| 94,093 | Pasco | 47 | Male | No | | Unknown | FL resident | 06/21/20 |
| 94,094 | Pasco | 8 | Male | Unknown | | Yes | FL resident | 06/21/20 |
| 94,095 | Pasco | 48 | Female | No | | Yes | FL resident | 06/21/20 |
| 94,096 | Pasco | 29 | Female | No | | Yes | FL resident | 06/21/20 |
| 94,097 | Pasco | 31 | Male | Unknown | | Yes | FL resident | 06/21/20 |
| 94,098 | Pasco | 54 | Female | Unknown | | Unknown | FL resident | 06/21/20 |
| 94,099 | Pasco | 21 | Male | No | | | FL resident | 06/21/20 |
| 94,100 | Pasco | 49 | Male | Unknown | | | FL resident | 06/21/20 |
| 94,101 | Pasco | 29 | Female | Unknown | | | FL resident | 06/21/20 |
| 94,102 | Pasco | 58 | Female | Unknown | | | FL resident | 06/21/20 |
| 94,103 | Pasco | 27 | Female | Unknown | | | FL resident | 06/21/20 |
| 94,104 | Pasco | 25 | Female | No | | Yes | FL resident | 06/21/20 |
| 94,105 | Pasco | 19 | Female | Unknown | | | FL resident | 06/21/20 |
| 94,106 | Pasco | 29 | Male | No | | No | FL resident | 06/21/20 |
| 94,107 | Pasco | 75 | Female | Unknown | | | FL resident | 06/21/20 |
| 94,108 | Pasco | 75 | Male | Unknown | | | FL resident | 06/21/20 |
| 94,109 | Pasco | 30 | Female | No | | Yes | FL resident | 06/21/20 |
| 94,110 | Pasco | 33 | Male | Unknown | | | FL resident | 06/22/20 |
| 94,111 | Pasco | 46 | Female | No | | No | FL resident | 06/22/20 |
| 94,112 | Pasco | 27 | Male | Unknown | | | FL resident | 06/22/20 |
| 94,113 | Pasco | 23 | Female | Unknown | | | FL resident | 06/22/20 |
| 94,114 | Pasco | 22 | Female | Unknown | | | FL resident | 06/22/20 |
| 94,115 | Pasco | 48 | Male | No | | No | FL resident | 06/22/20 |
| 94,116 | Pasco | 32 | Male | No | | No | FL resident | 06/22/20 |
| 94,117 | Pasco | 42 | Female | Unknown | | Yes | FL resident | 06/22/20 |
| 94,118 | Pasco | 48 | Male | Unknown | | Unknown | FL resident | 06/22/20 |
| 94,119 | Pasco | 32 | Female | Unknown | | No | FL resident | 06/22/20 |
| 94,120 | Pasco | 54 | Male | Unknown | | | FL resident | 06/22/20 |
| 94,121 | Pasco | 18 | Male | Unknown | | | FL resident | 06/22/20 |
| 94,122 | Pasco | 47 | Male | No | | Unknown | FL resident | 06/22/20 |
| 94,123 | Pasco | 1 | Male | Unknown | | Yes | FL resident | 06/22/20 |
| 94,124 | Pasco | 57 | Male | No | | Unknown | FL resident | 06/22/20 |
| 94,125 | Pasco | 32 | Female | No | | No | FL resident | 06/22/20 |
| 94,126 | Pasco | 63 | Male | Unknown | | | FL resident | 06/22/20 |
| 94,127 | Pasco | 22 | Female | No | | No | FL resident | 06/22/20 |
| 94,128 | Pasco | 41 | Female | No | | Unknown | FL resident | 06/22/20 |
| 94,129 | Pasco | 36 | Female | No | | No | FL resident | 06/22/20 |
| 94,130 | Pasco | 19 | Female | No | | | FL resident | 06/22/20 |
| 94,131 | Pasco | 37 | Female | No | | Yes | FL resident | 06/22/20 |
| 94,132 | Pasco | 19 | Female | Unknown | | Yes | FL resident | 06/22/20 |
| 94,133 | Pasco | 70 | Female | Unknown | | | FL resident | 06/22/20 |
| 94,134 | Pasco | 50 | Male | Unknown | | | FL resident | 06/22/20 |
| 94,135 | Pasco | 43 | Female | Unknown | | | FL resident | 06/22/20 |
| 94,136 | Pasco | 29 | Female | Unknown | | | FL resident | 06/22/20 |
| 94,137 | Pasco | 52 | Female | Unknown | | | FL resident | 06/22/20 |
| 94,138 | Pasco | 51 | Female | Yes | FL; OH | Unknown | FL resident | 06/22/20 |
| 94,139 | Pasco | 31 | Female | Unknown | | | FL resident | 06/22/20 |
| 94,140 | Pasco | 60 | Male | Unknown | | | FL resident | 06/22/20 |
| 94,141 | Pasco | 38 | Male | Unknown | | | FL resident | 06/22/20 |
| 94,142 | Pasco | 42 | Male | Unknown | | Yes | FL resident | 06/22/20 |
| 94,143 | Pasco | 14 | Female | Unknown | | Yes | FL resident | 06/22/20 |
| 94,144 | Pasco | 43 | Female | Unknown | | Yes | FL resident | 06/22/20 |
| 94,145 | Pasco | 50 | Female | Unknown | | | FL resident | 06/22/20 |
| 94,146 | Pasco | 20 | Female | Unknown | | | FL resident | 06/22/20 |
| 94,147 | Pasco | 43 | Male | Unknown | | | FL resident | 06/22/20 |
| 94,148 | Pasco | 68 | Female | No | | | FL resident | 06/22/20 |
| 94,149 | Pasco | 50 | Male | No | | Unknown | FL resident | 06/22/20 |
| 94,150 | Pasco | 27 | Male | No | | Yes | FL resident | 06/22/20 |

Coronavirus: line list of cases

Data through Jun 23, 2020 verified as of Jun 24, 2020 at 09:25 AM

Data in this report are provisional and subject to change.

| Case | County | Age | Gender | Travel related | Travel detail | Contact with a confirmed case | Jurisdiction | Date case counted |
|--------|--------|-----|--------|----------------|---------------|-------------------------------|--------------|-------------------|
| 94,151 | Pasco | 60 | Female | Unknown | | | FL resident | 06/22/20 |
| 94,152 | Pasco | 37 | Female | Unknown | | | FL resident | 06/22/20 |
| 94,153 | Pasco | 52 | Male | Unknown | | | FL resident | 06/22/20 |
| 94,154 | Pasco | 19 | Male | Unknown | | | FL resident | 06/22/20 |
| 94,155 | Pasco | 21 | Male | Unknown | | | FL resident | 06/22/20 |
| 94,156 | Pasco | 21 | Female | Unknown | | | FL resident | 06/22/20 |
| 94,157 | Pasco | 35 | Male | Unknown | | | FL resident | 06/22/20 |
| 94,158 | Pasco | 18 | Female | Unknown | | | FL resident | 06/22/20 |
| 94,159 | Pasco | 21 | Female | Unknown | | | FL resident | 06/22/20 |
| 94,160 | Pasco | 60 | Male | Unknown | | | FL resident | 06/22/20 |
| 94,161 | Pasco | 21 | Female | Unknown | | Yes | FL resident | 06/22/20 |
| 94,162 | Pasco | 64 | Female | Unknown | | | FL resident | 06/22/20 |
| 94,163 | Pasco | 52 | Female | Unknown | | | FL resident | 06/22/20 |
| 94,164 | Pasco | 39 | Male | Unknown | | | FL resident | 06/22/20 |
| 94,165 | Pasco | 16 | Female | Unknown | | | FL resident | 06/22/20 |
| 94,166 | Pasco | 74 | Male | Unknown | | | FL resident | 06/22/20 |
| 94,167 | Pasco | 80 | Female | Unknown | | | FL resident | 06/22/20 |
| 94,168 | Pasco | 20 | Male | Unknown | | | FL resident | 06/22/20 |
| 94,169 | Pasco | 44 | Female | Unknown | | | FL resident | 06/22/20 |
| 94,170 | Pasco | 61 | Male | Unknown | | | FL resident | 06/22/20 |
| 94,171 | Pasco | 59 | Female | Unknown | | | FL resident | 06/22/20 |
| 94,172 | Pasco | 20 | Female | Unknown | | | FL resident | 06/22/20 |
| 94,173 | Pasco | 21 | Male | Unknown | | | FL resident | 06/22/20 |
| 94,174 | Pasco | 72 | Female | Unknown | | | FL resident | 06/22/20 |
| 94,175 | Pasco | 40 | Male | Unknown | | Unknown | FL resident | 06/22/20 |
| 94,176 | Pasco | 47 | Female | Unknown | | | FL resident | 06/22/20 |
| 94,177 | Pasco | 17 | Male | Unknown | | | FL resident | 06/22/20 |
| 94,178 | Pasco | 25 | Female | Unknown | | | FL resident | 06/22/20 |
| 94,179 | Pasco | 23 | Female | Unknown | | | FL resident | 06/22/20 |
| 94,180 | Pasco | 51 | Male | Unknown | | | FL resident | 06/22/20 |
| 94,181 | Pasco | 26 | Male | Unknown | | | FL resident | 06/22/20 |
| 94,182 | Pasco | 18 | Female | Unknown | | | FL resident | 06/22/20 |
| 94,183 | Pasco | 75 | Female | Unknown | | | FL resident | 06/22/20 |
| 94,184 | Pasco | 54 | Female | Unknown | | | FL resident | 06/22/20 |
| 94,185 | Pasco | 29 | Male | Unknown | | | FL resident | 06/22/20 |
| 94,186 | Pasco | 74 | Male | Unknown | | | FL resident | 06/22/20 |
| 94,187 | Pasco | 26 | Female | Unknown | | | FL resident | 06/22/20 |
| 94,188 | Pasco | 22 | Female | Unknown | | | FL resident | 06/22/20 |
| 94,189 | Pasco | 87 | Male | No | | Yes | FL resident | 06/22/20 |
| 94,190 | Pasco | 34 | Male | Unknown | | | FL resident | 06/22/20 |
| 94,191 | Pasco | 26 | Male | Unknown | | | FL resident | 06/22/20 |
| 94,192 | Pasco | 25 | Male | Unknown | | | FL resident | 06/22/20 |
| 94,193 | Pasco | 35 | Female | Unknown | | | FL resident | 06/22/20 |
| 94,194 | Pasco | 37 | Male | Unknown | | | FL resident | 06/22/20 |
| 94,195 | Pasco | 28 | Male | Unknown | | | FL resident | 06/22/20 |
| 94,196 | Pasco | 46 | Male | Unknown | | | FL resident | 06/23/20 |
| 94,197 | Pasco | 35 | Female | Unknown | | | FL resident | 06/23/20 |
| 94,198 | Pasco | 37 | Male | Unknown | | | FL resident | 06/23/20 |
| 94,199 | Pasco | 35 | Female | Unknown | | | FL resident | 06/23/20 |
| 94,200 | Pasco | 51 | Female | Unknown | | | FL resident | 06/23/20 |
| 94,201 | Pasco | 25 | Female | Unknown | | | FL resident | 06/23/20 |
| 94,202 | Pasco | 37 | Female | Unknown | | | FL resident | 06/23/20 |
| 94,203 | Pasco | 78 | Female | Unknown | | | FL resident | 06/23/20 |
| 94,204 | Pasco | 28 | Male | Unknown | | | FL resident | 06/23/20 |
| 94,205 | Pasco | 49 | Male | Unknown | | | FL resident | 06/23/20 |
| 94,206 | Pasco | 70 | Male | Unknown | | | FL resident | 06/23/20 |
| 94,207 | Pasco | 35 | Female | No | | Yes | FL resident | 06/23/20 |
| 94,208 | Pasco | 29 | Female | Unknown | | Yes | FL resident | 06/23/20 |
| 94,209 | Pasco | 67 | Female | Unknown | | Yes | FL resident | 06/23/20 |
| 94,210 | Pasco | 64 | Male | Unknown | | | FL resident | 06/23/20 |
| 94,211 | Pasco | 44 | Male | Unknown | | | FL resident | 06/23/20 |
| 94,212 | Pasco | 4 | Female | Unknown | | | FL resident | 06/23/20 |

Coronavirus: line list of cases

Data through Jun 23, 2020 verified as of Jun 24, 2020 at 09:25 AM

Data in this report are provisional and subject to change.

| Case | County | Age | Gender | Travel related | Travel detail | Contact with a confirmed case | Jurisdiction | Date case counted |
|--------|--------|-----|--------|----------------|---------------|-------------------------------|--------------|-------------------|
| 94,213 | Pasco | 35 | Female | Unknown | | | FL resident | 06/23/20 |
| 94,214 | Pasco | 29 | Male | Unknown | | | FL resident | 06/23/20 |
| 94,215 | Pasco | 43 | Female | Unknown | | | FL resident | 06/23/20 |
| 94,216 | Pasco | 39 | Male | Unknown | | | FL resident | 06/23/20 |
| 94,217 | Pasco | 21 | Male | Unknown | | | FL resident | 06/23/20 |
| 94,218 | Pasco | 21 | Female | Unknown | | | FL resident | 06/23/20 |
| 94,219 | Pasco | 50 | Male | Unknown | | | FL resident | 06/23/20 |
| 94,220 | Pasco | 64 | Male | Unknown | | | FL resident | 06/23/20 |
| 94,221 | Pasco | 58 | Male | Unknown | | | FL resident | 06/23/20 |
| 94,222 | Pasco | 21 | Female | Unknown | | | FL resident | 06/23/20 |
| 94,223 | Pasco | 24 | Male | Unknown | | | FL resident | 06/23/20 |
| 94,224 | Pasco | 20 | Female | Unknown | | Yes | FL resident | 06/23/20 |
| 94,225 | Pasco | 51 | Male | Unknown | | | FL resident | 06/23/20 |
| 94,226 | Pasco | 20 | Male | Unknown | | | FL resident | 06/23/20 |
| 94,227 | Pasco | 25 | Female | Unknown | | | FL resident | 06/23/20 |
| 94,228 | Pasco | 25 | Male | Unknown | | | FL resident | 06/23/20 |
| 94,229 | Pasco | 51 | Male | Unknown | | | FL resident | 06/23/20 |
| 94,230 | Pasco | 27 | Male | Unknown | | | FL resident | 06/23/20 |
| 94,231 | Pasco | 51 | Male | Unknown | | | FL resident | 06/23/20 |
| 94,232 | Pasco | 52 | Female | Unknown | | | FL resident | 06/23/20 |
| 94,233 | Pasco | 19 | Male | Unknown | | | FL resident | 06/23/20 |
| 94,234 | Pasco | 85 | Female | Unknown | | | FL resident | 06/23/20 |
| 94,235 | Pasco | 29 | Male | Unknown | | | FL resident | 06/23/20 |
| 94,236 | Pasco | 20 | Male | Unknown | | | FL resident | 06/23/20 |
| 94,237 | Pasco | 27 | Male | Unknown | | | FL resident | 06/23/20 |
| 94,238 | Pasco | 35 | Female | Unknown | | | FL resident | 06/23/20 |
| 94,239 | Pasco | 21 | Male | Unknown | | | FL resident | 06/23/20 |
| 94,240 | Pasco | 26 | Male | Unknown | | | FL resident | 06/23/20 |
| 94,241 | Pasco | 44 | Male | Unknown | | | FL resident | 06/23/20 |
| 94,242 | Pasco | 37 | Female | Unknown | | | FL resident | 06/23/20 |
| 94,243 | Pasco | 28 | Male | Unknown | | | FL resident | 06/23/20 |
| 94,244 | Pasco | 24 | Male | Unknown | | | FL resident | 06/23/20 |
| 94,245 | Pasco | 30 | Male | Unknown | | | FL resident | 06/23/20 |
| 94,246 | Pasco | 2 | Female | Unknown | | | FL resident | 06/23/20 |
| 94,247 | Pasco | 34 | Male | Unknown | | | FL resident | 06/23/20 |
| 94,248 | Pasco | 28 | Male | Unknown | | | FL resident | 06/23/20 |
| 94,249 | Pasco | 63 | Male | Unknown | | | FL resident | 06/23/20 |
| 94,250 | Pasco | 21 | Female | Unknown | | | FL resident | 06/23/20 |
| 94,251 | Pasco | 23 | Male | Unknown | | | FL resident | 06/23/20 |
| 94,252 | Pasco | 32 | Male | Unknown | | | FL resident | 06/23/20 |
| 94,253 | Pasco | 32 | Male | Unknown | | | FL resident | 06/23/20 |
| 94,254 | Pasco | 43 | Male | Unknown | | | FL resident | 06/23/20 |
| 94,255 | Pasco | 27 | Male | Unknown | | | FL resident | 06/23/20 |
| 94,256 | Pasco | 24 | Male | Unknown | | | FL resident | 06/23/20 |
| 94,257 | Pasco | 50 | Male | Unknown | | | FL resident | 06/23/20 |
| 94,258 | Pasco | 26 | Male | Unknown | | | FL resident | 06/23/20 |
| 94,259 | Pasco | 22 | Female | Unknown | | | FL resident | 06/23/20 |
| 94,260 | Pasco | 40 | Female | Unknown | | | FL resident | 06/23/20 |
| 94,261 | Pasco | 40 | Male | Unknown | | | FL resident | 06/23/20 |
| 94,262 | Pasco | 34 | Female | Unknown | | | FL resident | 06/23/20 |
| 94,263 | Pasco | 40 | Female | Unknown | | | FL resident | 06/23/20 |
| 94,264 | Pasco | 36 | Male | Unknown | | | FL resident | 06/23/20 |
| 94,265 | Pasco | 49 | Male | Unknown | | | FL resident | 06/23/20 |
| 94,266 | Pasco | 24 | Male | Unknown | | | FL resident | 06/23/20 |
| 94,267 | Pasco | 30 | Female | Unknown | | | FL resident | 06/23/20 |
| 94,268 | Pasco | 19 | Male | Unknown | | | FL resident | 06/23/20 |
| 94,269 | Pasco | 73 | Male | No | | Yes | FL resident | 06/23/20 |
| 94,270 | Pasco | 59 | Male | Unknown | | | FL resident | 06/23/20 |
| 94,271 | Pasco | 38 | Male | Unknown | | | FL resident | 06/23/20 |
| 94,272 | Pasco | 42 | Male | No | | Unknown | FL resident | 06/23/20 |
| 94,273 | Pasco | 29 | Female | Unknown | | | FL resident | 06/23/20 |
| 94,274 | Pasco | 44 | Male | Unknown | | | FL resident | 06/23/20 |

Coronavirus: line list of cases

Data through Jun 23, 2020 verified as of Jun 24, 2020 at 09:25 AM

Data in this report are provisional and subject to change.

| Case | County | Age | Gender | Travel related | Travel detail | Contact with a confirmed case | Jurisdiction | Date case counted |
|--------|--------|-----|--------|----------------|-----------------|-------------------------------|-----------------|-------------------|
| 94,275 | Pasco | 55 | Male | Unknown | | | FL resident | 06/23/20 |
| 94,276 | Pasco | 20 | Male | Unknown | | | FL resident | 06/23/20 |
| 94,277 | Pasco | 41 | Male | Unknown | | | FL resident | 06/23/20 |
| 94,278 | Pasco | 21 | Female | Unknown | | | FL resident | 06/23/20 |
| 94,279 | Pasco | 33 | Female | Unknown | | | FL resident | 06/23/20 |
| 94,280 | Pasco | 50 | Female | Unknown | | | FL resident | 06/23/20 |
| 94,281 | Pasco | 38 | Male | Unknown | | | FL resident | 06/23/20 |
| 94,282 | Pasco | 45 | Female | Unknown | | | FL resident | 06/23/20 |
| 94,283 | Pasco | 60 | Female | Unknown | | | FL resident | 06/23/20 |
| 94,284 | Pasco | 20 | Male | Unknown | | | FL resident | 06/23/20 |
| 94,285 | Pasco | 70 | Male | Unknown | | | FL resident | 06/23/20 |
| 94,286 | Pasco | 38 | Female | Unknown | | | FL resident | 06/23/20 |
| 94,287 | Pasco | 44 | Male | Unknown | | | FL resident | 06/23/20 |
| 94,288 | Pasco | 40 | Female | Unknown | | | FL resident | 06/23/20 |
| 94,289 | Pasco | 33 | Female | Unknown | | | FL resident | 06/23/20 |
| 94,290 | Pasco | 57 | Female | Unknown | | | FL resident | 06/23/20 |
| 94,291 | Pasco | 22 | Female | Unknown | | Yes | FL resident | 06/23/20 |
| 94,292 | Pasco | 26 | Female | Unknown | | | FL resident | 06/23/20 |
| 94,293 | Pasco | 34 | Male | Unknown | | | FL resident | 06/23/20 |
| 94,294 | Pasco | 78 | Female | Unknown | | | FL resident | 06/23/20 |
| 94,295 | Pasco | 28 | Male | Unknown | | | FL resident | 06/23/20 |
| 94,296 | Pasco | 35 | Female | Unknown | | | FL resident | 06/23/20 |
| 94,297 | Pasco | 65 | Female | Unknown | | | FL resident | 06/23/20 |
| 94,298 | Pasco | 52 | Male | Unknown | | | FL resident | 06/23/20 |
| 94,299 | Pasco | 57 | Male | Unknown | | | FL resident | 06/23/20 |
| 94,300 | Pasco | 21 | Male | Unknown | | | FL resident | 06/23/20 |
| 94,301 | Pasco | 11 | Male | Unknown | | | FL resident | 06/23/20 |
| 94,302 | Pasco | 8 | Male | Unknown | | | FL resident | 06/23/20 |
| 94,303 | Pasco | 83 | Female | Unknown | | | FL resident | 06/23/20 |
| 94,304 | Pasco | 52 | Female | Unknown | | | FL resident | 06/23/20 |
| 94,305 | Pasco | 40 | Female | Unknown | | | FL resident | 06/23/20 |
| 94,306 | Pasco | 28 | Male | Unknown | | | FL resident | 06/23/20 |
| 94,307 | Pasco | 63 | Female | Unknown | | | FL resident | 06/23/20 |
| 94,308 | Pasco | 39 | Male | Unknown | | | FL resident | 06/23/20 |
| 94,309 | Pasco | 54 | Female | Unknown | | | FL resident | 06/23/20 |
| 94,310 | Pasco | 42 | Female | Unknown | | | FL resident | 06/23/20 |
| 94,311 | Pasco | 20 | Female | Unknown | | | FL resident | 06/23/20 |
| 94,312 | Pasco | 13 | Female | Unknown | | | FL resident | 06/23/20 |
| 94,313 | Pasco | 76 | Female | Unknown | | | FL resident | 06/23/20 |
| 94,314 | Pasco | 54 | Female | Unknown | | | FL resident | 06/23/20 |
| 94,315 | Pasco | 52 | Male | Unknown | | | FL resident | 06/23/20 |
| 94,316 | Pasco | 25 | Male | Unknown | | | FL resident | 06/23/20 |
| 94,317 | Pasco | 33 | Female | Unknown | | | FL resident | 06/23/20 |
| 94,318 | Pasco | 49 | Female | Unknown | | | FL resident | 06/23/20 |
| 94,319 | Pasco | 27 | Female | No | | | FL resident | 06/23/20 |
| 94,320 | Pasco | 23 | Female | Unknown | | | FL resident | 06/23/20 |
| 94,321 | Pasco | 65 | Male | Unknown | | | FL resident | 06/23/20 |
| 94,322 | Pasco | 26 | Male | Unknown | | | FL resident | 06/23/20 |
| 94,323 | Pasco | 68 | Male | Unknown | | | FL resident | 06/23/20 |
| 94,324 | Pasco | 23 | Male | Unknown | | | FL resident | 06/23/20 |
| 94,325 | Pasco | 21 | Female | Unknown | | | FL resident | 06/23/20 |
| 94,326 | Pasco | 20 | Female | Unknown | | | FL resident | 06/23/20 |
| 94,327 | Pasco | 53 | Female | Unknown | | | FL resident | 06/23/20 |
| 94,328 | Pasco | 24 | Female | Unknown | | | FL resident | 06/23/20 |
| 94,329 | Pasco | 24 | Male | Unknown | | | FL resident | 06/23/20 |
| 94,330 | Pasco | 65 | Male | Unknown | | | FL resident | 06/23/20 |
| 94,331 | Pasco | 43 | Male | Unknown | | | FL resident | 06/23/20 |
| 94,332 | Pasco | 34 | Female | Unknown | | | FL resident | 06/23/20 |
| 94,333 | Pasco | 29 | Female | Unknown | | | FL resident | 06/23/20 |
| 94,334 | Pasco | 73 | Female | Yes | SPAIN | Yes | Non-FL resident | 03/20/20 |
| 94,335 | Pasco | 37 | Female | Yes | UNKNOWN COUNTRY | Unknown | Non-FL resident | 04/01/20 |
| 94,336 | Pasco | 56 | Male | Yes | FL; NY | Unknown | Non-FL resident | 04/03/20 |

Coronavirus: line list of cases

Data through Jun 23, 2020 verified as of Jun 24, 2020 at 09:25 AM

Data in this report are provisional and subject to change.

| Case | County | Age | Gender | Travel related | Travel detail | Contact with a confirmed case | Jurisdiction | Date case counted |
|--------|----------|-----|--------|----------------|---|-------------------------------|-----------------|-------------------|
| 94,337 | Pasco | 69 | Male | No | | Yes | Non-FL resident | 04/04/20 |
| 94,338 | Pasco | 46 | Female | Yes | FL; NY | Yes | Non-FL resident | 04/09/20 |
| 94,339 | Pasco | 47 | Male | Yes | NY | Unknown | Non-FL resident | 04/10/20 |
| 94,340 | Pasco | 66 | Male | Yes | NY | Yes | Non-FL resident | 04/10/20 |
| 94,341 | Pasco | 43 | Female | Unknown | | | Non-FL resident | 05/01/20 |
| 94,342 | Pasco | 50 | Male | Yes | CT | Unknown | Non-FL resident | 05/08/20 |
| 94,343 | Pasco | 85 | Male | Yes | NY | Yes | Non-FL resident | 05/10/20 |
| 94,344 | Pasco | 90 | Female | Yes | OH | Unknown | Non-FL resident | 06/04/20 |
| 94,345 | Pinellas | 67 | Male | Yes | EGYPT | Yes | FL resident | 03/11/20 |
| 94,346 | Pinellas | 55 | Male | Yes | EGYPT | Yes | FL resident | 03/11/20 |
| 94,347 | Pinellas | 58 | Male | No | | Yes | FL resident | 03/16/20 |
| 94,348 | Pinellas | 58 | Male | Yes | CO | Yes | FL resident | 03/16/20 |
| 94,349 | Pinellas | 30 | Male | Yes | FL; MEXICO | No | FL resident | 03/17/20 |
| 94,350 | Pinellas | 66 | Female | Yes | ISRAEL | Yes | FL resident | 03/18/20 |
| 94,351 | Pinellas | 52 | Male | Yes | BULGARIA; GERMANY; UT | Yes | FL resident | 03/18/20 |
| 94,352 | Pinellas | 32 | Male | No | | Yes | FL resident | 03/18/20 |
| 94,353 | Pinellas | 23 | Male | Yes | LA | No | FL resident | 03/18/20 |
| 94,354 | Pinellas | 61 | Female | Yes | NY | Yes | FL resident | 03/18/20 |
| 94,355 | Pinellas | 54 | Female | Yes | NY | Yes | FL resident | 03/18/20 |
| 94,356 | Pinellas | 59 | Male | No | | No | FL resident | 03/18/20 |
| 94,357 | Pinellas | 63 | Female | Yes | FL; NY | Yes | FL resident | 03/19/20 |
| 94,358 | Pinellas | 24 | Female | Yes | SPAIN | Yes | FL resident | 03/19/20 |
| 94,359 | Pinellas | 24 | Male | Yes | NY | No | FL resident | 03/19/20 |
| 94,360 | Pinellas | 62 | Female | Yes | ID | No | FL resident | 03/19/20 |
| 94,361 | Pinellas | 70 | Female | Yes | BELIZE; HONDURAS; MEXICO | Yes | FL resident | 03/20/20 |
| 94,362 | Pinellas | 68 | Male | Yes | BELIZE; HONDURAS; MEXICO | Yes | FL resident | 03/20/20 |
| 94,363 | Pinellas | 29 | Male | Yes | NY | Yes | FL resident | 03/20/20 |
| 94,364 | Pinellas | 58 | Male | Yes | ISRAEL | Yes | FL resident | 03/20/20 |
| 94,365 | Pinellas | 62 | Male | No | | Yes | FL resident | 03/21/20 |
| 94,366 | Pinellas | 67 | Male | Yes | FL; VA; WA | No | FL resident | 03/21/20 |
| 94,367 | Pinellas | 60 | Male | No | | No | FL resident | 03/21/20 |
| 94,368 | Pinellas | 72 | Male | No | | No | FL resident | 03/21/20 |
| 94,369 | Pinellas | 29 | Female | Yes | SPAIN | Yes | FL resident | 03/21/20 |
| 94,370 | Pinellas | 67 | Male | No | | No | FL resident | 03/21/20 |
| 94,371 | Pinellas | 53 | Male | Yes | GA | No | FL resident | 03/22/20 |
| 94,372 | Pinellas | 70 | Male | Yes | ISRAEL | Yes | FL resident | 03/22/20 |
| 94,373 | Pinellas | 52 | Male | Yes | ISRAEL | Yes | FL resident | 03/22/20 |
| 94,374 | Pinellas | 53 | Female | Yes | MA | No | FL resident | 03/22/20 |
| 94,375 | Pinellas | 26 | Male | Yes | BAHAMAS; FL | No | FL resident | 03/22/20 |
| 94,376 | Pinellas | 66 | Female | Yes | FL; NV | No | FL resident | 03/22/20 |
| 94,377 | Pinellas | 75 | Male | Yes | ISRAEL; OH | Yes | FL resident | 03/22/20 |
| 94,378 | Pinellas | 71 | Female | Yes | ISRAEL; OH | Yes | FL resident | 03/22/20 |
| 94,379 | Pinellas | 37 | Male | No | | No | FL resident | 03/22/20 |
| 94,380 | Pinellas | 69 | Female | No | | Yes | FL resident | 03/23/20 |
| 94,381 | Pinellas | 69 | Female | Yes | MEXICO | No | FL resident | 03/23/20 |
| 94,382 | Pinellas | 83 | Female | No | | Yes | FL resident | 03/23/20 |
| 94,383 | Pinellas | 58 | Male | No | | No | FL resident | 03/23/20 |
| 94,384 | Pinellas | 42 | Male | Yes | BAHAMAS; CARIBBEAN; ST. KITTS AND NEVIS | No | FL resident | 03/24/20 |
| 94,385 | Pinellas | 51 | Female | Yes | FL; NJ | Yes | FL resident | 03/24/20 |
| 94,386 | Pinellas | 82 | Male | No | | No | FL resident | 03/24/20 |
| 94,387 | Pinellas | 65 | Male | Yes | FL; INDIA | Yes | FL resident | 03/24/20 |
| 94,388 | Pinellas | 61 | Male | No | | Yes | FL resident | 03/25/20 |
| 94,389 | Pinellas | 71 | Male | No | | No | FL resident | 03/25/20 |
| 94,390 | Pinellas | 52 | Female | Yes | FL; MI; NC | No | FL resident | 03/25/20 |
| 94,391 | Pinellas | 65 | Male | Yes | NY | No | FL resident | 03/25/20 |
| 94,392 | Pinellas | 50 | Male | No | | No | FL resident | 03/25/20 |
| 94,393 | Pinellas | 67 | Male | No | | Yes | FL resident | 03/25/20 |
| 94,394 | Pinellas | 63 | Female | Yes | FL; JAPAN | No | FL resident | 03/25/20 |
| 94,395 | Pinellas | 32 | Male | Yes | FL; ST. MAARTEN | No | FL resident | 03/25/20 |
| 94,396 | Pinellas | 53 | Male | No | | Yes | FL resident | 03/26/20 |
| 94,397 | Pinellas | 54 | Male | Yes | NJ | No | FL resident | 03/26/20 |

Coronavirus: line list of cases

Data through Jun 23, 2020 verified as of Jun 24, 2020 at 09:25 AM

Data in this report are provisional and subject to change.

| Case | County | Age | Gender | Travel related | Travel detail | Contact with a confirmed case | Jurisdiction | Date case counted |
|--------|----------|-----|--------|----------------|--|-------------------------------|--------------|-------------------|
| 94,398 | Pinellas | 64 | Male | No | | Yes | FL resident | 03/26/20 |
| 94,399 | Pinellas | 64 | Female | No | | Yes | FL resident | 03/26/20 |
| 94,400 | Pinellas | 35 | Female | No | | Yes | FL resident | 03/26/20 |
| 94,401 | Pinellas | 55 | Female | No | | No | FL resident | 03/26/20 |
| 94,402 | Pinellas | 49 | Male | Yes | IRELAND | No | FL resident | 03/26/20 |
| 94,403 | Pinellas | 70 | Male | Yes | NJ | No | FL resident | 03/26/20 |
| 94,404 | Pinellas | 28 | Female | No | | No | FL resident | 03/26/20 |
| 94,405 | Pinellas | 82 | Male | Yes | FL; OH | Yes | FL resident | 03/26/20 |
| 94,406 | Pinellas | 78 | Female | Yes | DC; FL | Yes | FL resident | 03/26/20 |
| 94,407 | Pinellas | 71 | Male | No | | Yes | FL resident | 03/26/20 |
| 94,408 | Pinellas | 76 | Female | No | | Yes | FL resident | 03/26/20 |
| 94,409 | Pinellas | 42 | Male | No | | Yes | FL resident | 03/26/20 |
| 94,410 | Pinellas | 77 | Male | Yes | COLOMBIA | No | FL resident | 03/27/20 |
| 94,411 | Pinellas | 75 | Male | Yes | NY | No | FL resident | 03/27/20 |
| 94,412 | Pinellas | 43 | Male | Yes | IL | Yes | FL resident | 03/27/20 |
| 94,413 | Pinellas | 18 | Male | Yes | UNITED KINGDOM | No | FL resident | 03/27/20 |
| 94,414 | Pinellas | 69 | Male | No | | Yes | FL resident | 03/27/20 |
| 94,415 | Pinellas | 82 | Female | No | | No | FL resident | 03/27/20 |
| 94,416 | Pinellas | 70 | Male | Yes | FL; PERU | Yes | FL resident | 03/27/20 |
| 94,417 | Pinellas | 47 | Male | No | | Yes | FL resident | 03/27/20 |
| 94,418 | Pinellas | 39 | Female | Yes | NY | Yes | FL resident | 03/27/20 |
| 94,419 | Pinellas | 55 | Female | No | | No | FL resident | 03/27/20 |
| 94,420 | Pinellas | 31 | Female | No | | No | FL resident | 03/27/20 |
| 94,421 | Pinellas | 66 | Male | No | | No | FL resident | 03/28/20 |
| 94,422 | Pinellas | 75 | Female | Yes | DOMINICAN REPUBLIC; FL; TURKS AND CAICOS | No | FL resident | 03/28/20 |
| 94,423 | Pinellas | 64 | Male | No | | No | FL resident | 03/28/20 |
| 94,424 | Pinellas | 39 | Male | Yes | LA | No | FL resident | 03/28/20 |
| 94,425 | Pinellas | 48 | Male | Yes | NY | No | FL resident | 03/28/20 |
| 94,426 | Pinellas | 68 | Female | No | | No | FL resident | 03/28/20 |
| 94,427 | Pinellas | 29 | Female | Yes | IL | Yes | FL resident | 03/28/20 |
| 94,428 | Pinellas | 23 | Female | No | | Yes | FL resident | 03/28/20 |
| 94,429 | Pinellas | 70 | Male | No | | Unknown | FL resident | 03/28/20 |
| 94,430 | Pinellas | 79 | Female | No | | No | FL resident | 03/28/20 |
| 94,431 | Pinellas | 32 | Female | Yes | COLOMBIA; FL | No | FL resident | 03/28/20 |
| 94,432 | Pinellas | 41 | Male | No | | No | FL resident | 03/28/20 |
| 94,433 | Pinellas | 53 | Female | Yes | NY | Yes | FL resident | 03/28/20 |
| 94,434 | Pinellas | 15 | Female | No | | Yes | FL resident | 03/28/20 |
| 94,435 | Pinellas | 37 | Female | Yes | FL; UT | No | FL resident | 03/28/20 |
| 94,436 | Pinellas | 82 | Female | Yes | NY | No | FL resident | 03/28/20 |
| 94,437 | Pinellas | 63 | Female | Yes | CA | Yes | FL resident | 03/28/20 |
| 94,438 | Pinellas | 58 | Male | No | | Yes | FL resident | 03/28/20 |
| 94,439 | Pinellas | 56 | Female | No | | Yes | FL resident | 03/29/20 |
| 94,440 | Pinellas | 25 | Female | No | | No | FL resident | 03/29/20 |
| 94,441 | Pinellas | 61 | Male | No | | No | FL resident | 03/29/20 |
| 94,442 | Pinellas | 71 | Male | Yes | CO | No | FL resident | 03/29/20 |
| 94,443 | Pinellas | 27 | Male | No | | No | FL resident | 03/29/20 |
| 94,444 | Pinellas | 59 | Male | No | | No | FL resident | 03/29/20 |
| 94,445 | Pinellas | 56 | Female | No | | Yes | FL resident | 03/30/20 |
| 94,446 | Pinellas | 52 | Male | Yes | COSTA RICA | Unknown | FL resident | 03/30/20 |
| 94,447 | Pinellas | 73 | Female | Yes | CA; LA | No | FL resident | 03/30/20 |
| 94,448 | Pinellas | 67 | Female | Yes | PERU | Yes | FL resident | 03/30/20 |
| 94,449 | Pinellas | 53 | Male | Yes | AUSTRALIA | No | FL resident | 03/30/20 |
| 94,450 | Pinellas | 50 | Female | Yes | IL; NY; OH | No | FL resident | 03/30/20 |
| 94,451 | Pinellas | 33 | Female | No | | No | FL resident | 03/30/20 |
| 94,452 | Pinellas | 32 | Female | Yes | NY | No | FL resident | 03/30/20 |
| 94,453 | Pinellas | 36 | Female | Yes | UNITED KINGDOM | Yes | FL resident | 03/30/20 |
| 94,454 | Pinellas | 40 | Female | No | | Yes | FL resident | 03/30/20 |
| 94,455 | Pinellas | 70 | Female | Yes | MEXICO | No | FL resident | 03/30/20 |
| 94,456 | Pinellas | 30 | Female | No | | Yes | FL resident | 03/30/20 |
| 94,457 | Pinellas | 50 | Male | Yes | FRANCE; UNITED KINGDOM | No | FL resident | 03/30/20 |
| 94,458 | Pinellas | 46 | Male | Yes | NC; NY | No | FL resident | 03/30/20 |

Coronavirus: line list of cases

Data through Jun 23, 2020 verified as of Jun 24, 2020 at 09:25 AM

Data in this report are provisional and subject to change.

| Case | County | Age | Gender | Travel related | Travel detail | Contact with a confirmed case | Jurisdiction | Date case counted |
|--------|----------|-----|--------|----------------|---|-------------------------------|--------------|-------------------|
| 94,459 | Pinellas | 36 | Male | No | | No | FL resident | 03/30/20 |
| 94,460 | Pinellas | 38 | Female | No | | No | FL resident | 03/31/20 |
| 94,461 | Pinellas | 75 | Male | No | | No | FL resident | 03/31/20 |
| 94,462 | Pinellas | 61 | Male | No | | No | FL resident | 03/31/20 |
| 94,463 | Pinellas | 40 | Male | No | | No | FL resident | 03/31/20 |
| 94,464 | Pinellas | 39 | Male | Yes | CA; FL | No | FL resident | 03/31/20 |
| 94,465 | Pinellas | 29 | Female | Yes | GA | No | FL resident | 03/31/20 |
| 94,466 | Pinellas | 65 | Female | No | | No | FL resident | 03/31/20 |
| 94,467 | Pinellas | 46 | Female | No | | Yes | FL resident | 03/31/20 |
| 94,468 | Pinellas | 52 | Male | No | | Yes | FL resident | 03/31/20 |
| 94,469 | Pinellas | 33 | Female | No | | Yes | FL resident | 03/31/20 |
| 94,470 | Pinellas | 59 | Female | No | | Yes | FL resident | 03/31/20 |
| 94,471 | Pinellas | 62 | Female | Yes | NY | No | FL resident | 03/31/20 |
| 94,472 | Pinellas | 48 | Male | No | | No | FL resident | 03/31/20 |
| 94,473 | Pinellas | 28 | Male | No | | No | FL resident | 03/31/20 |
| 94,474 | Pinellas | 29 | Male | No | | Yes | FL resident | 03/31/20 |
| 94,475 | Pinellas | 60 | Female | No | | No | FL resident | 03/31/20 |
| 94,476 | Pinellas | 23 | Female | No | | Yes | FL resident | 03/31/20 |
| 94,477 | Pinellas | 63 | Male | No | | Yes | FL resident | 03/31/20 |
| 94,478 | Pinellas | 76 | Male | Yes | FRANCE | Yes | FL resident | 03/31/20 |
| 94,479 | Pinellas | 62 | Female | Yes | FRANCE | No | FL resident | 03/31/20 |
| 94,480 | Pinellas | 32 | Female | No | | Yes | FL resident | 03/31/20 |
| 94,481 | Pinellas | 23 | Female | No | | No | FL resident | 03/31/20 |
| 94,482 | Pinellas | 74 | Female | Yes | FRANCE | Yes | FL resident | 03/31/20 |
| 94,483 | Pinellas | 46 | Female | No | | No | FL resident | 03/31/20 |
| 94,484 | Pinellas | 61 | Female | Yes | CA; FL; NV | Unknown | FL resident | 03/31/20 |
| 94,485 | Pinellas | 39 | Female | No | | No | FL resident | 03/31/20 |
| 94,486 | Pinellas | 48 | Female | No | | No | FL resident | 03/31/20 |
| 94,487 | Pinellas | 60 | Male | Yes | INDONESIA; NJ; THAILAND; UNITED KINGDOM | No | FL resident | 03/31/20 |
| 94,488 | Pinellas | 69 | Female | No | | No | FL resident | 03/31/20 |
| 94,489 | Pinellas | 72 | Female | No | | Yes | FL resident | 03/31/20 |
| 94,490 | Pinellas | 66 | Female | Yes | FL; PUERTO RICO | Yes | FL resident | 03/31/20 |
| 94,491 | Pinellas | 19 | Male | No | | No | FL resident | 03/31/20 |
| 94,492 | Pinellas | 45 | Female | No | | Unknown | FL resident | 04/01/20 |
| 94,493 | Pinellas | 33 | Female | No | | No | FL resident | 04/01/20 |
| 94,494 | Pinellas | 48 | Male | Yes | CO; FL | No | FL resident | 04/01/20 |
| 94,495 | Pinellas | 57 | Female | Yes | GA; LA; MN; TX; U.S. VIRGIN ISLANDS | No | FL resident | 04/01/20 |
| 94,496 | Pinellas | 30 | Male | No | | Yes | FL resident | 04/01/20 |
| 94,497 | Pinellas | 60 | Male | Yes | EGYPT | Yes | FL resident | 04/01/20 |
| 94,498 | Pinellas | 57 | Female | Yes | NY | No | FL resident | 04/01/20 |
| 94,499 | Pinellas | 59 | Male | Yes | NJ; SPAIN | Yes | FL resident | 04/01/20 |
| 94,500 | Pinellas | 46 | Male | Yes | CA | No | FL resident | 04/01/20 |
| 94,501 | Pinellas | 19 | Female | No | | No | FL resident | 04/01/20 |
| 94,502 | Pinellas | 28 | Female | Yes | UNITED KINGDOM | Unknown | FL resident | 04/01/20 |
| 94,503 | Pinellas | 77 | Female | Yes | AUSTRALIA; CA; FL | Yes | FL resident | 04/01/20 |
| 94,504 | Pinellas | 40 | Male | No | | No | FL resident | 04/01/20 |
| 94,505 | Pinellas | 56 | Female | Yes | NY | No | FL resident | 04/01/20 |
| 94,506 | Pinellas | 50 | Male | Yes | NY | No | FL resident | 04/01/20 |
| 94,507 | Pinellas | 21 | Female | No | | Unknown | FL resident | 04/01/20 |
| 94,508 | Pinellas | 72 | Female | No | | No | FL resident | 04/01/20 |
| 94,509 | Pinellas | 62 | Male | Yes | ISRAEL | Yes | FL resident | 04/01/20 |
| 94,510 | Pinellas | 44 | Male | No | | No | FL resident | 04/01/20 |
| 94,511 | Pinellas | 65 | Female | No | | No | FL resident | 04/01/20 |
| 94,512 | Pinellas | 32 | Female | No | | Yes | FL resident | 04/01/20 |
| 94,513 | Pinellas | 53 | Female | No | | Yes | FL resident | 04/01/20 |
| 94,514 | Pinellas | 27 | Female | No | | No | FL resident | 04/01/20 |
| 94,515 | Pinellas | 34 | Male | No | | No | FL resident | 04/01/20 |
| 94,516 | Pinellas | 43 | Female | No | | No | FL resident | 04/01/20 |
| 94,517 | Pinellas | 52 | Male | No | | No | FL resident | 04/01/20 |
| 94,518 | Pinellas | 56 | Male | No | | No | FL resident | 04/01/20 |

Coronavirus: line list of cases

Data through Jun 23, 2020 verified as of Jun 24, 2020 at 09:25 AM

Data in this report are provisional and subject to change.

| Case | County | Age | Gender | Travel related | Travel detail | Contact with a confirmed case | Jurisdiction | Date case counted |
|--------|----------|-----|--------|----------------|---|-------------------------------|--------------|-------------------|
| 94,519 | Pinellas | 52 | Male | Yes | CO | Yes | FL resident | 04/01/20 |
| 94,520 | Pinellas | 51 | Male | No | | No | FL resident | 04/01/20 |
| 94,521 | Pinellas | 57 | Female | No | | Yes | FL resident | 04/01/20 |
| 94,522 | Pinellas | 22 | Male | Yes | FL; GA | Yes | FL resident | 04/01/20 |
| 94,523 | Pinellas | 17 | Female | Yes | UNITED KINGDOM | Yes | FL resident | 04/01/20 |
| 94,524 | Pinellas | 41 | Male | No | | No | FL resident | 04/01/20 |
| 94,525 | Pinellas | 53 | Female | No | | No | FL resident | 04/01/20 |
| 94,526 | Pinellas | 85 | Male | No | | Yes | FL resident | 04/01/20 |
| 94,527 | Pinellas | 29 | Female | No | | Yes | FL resident | 04/01/20 |
| 94,528 | Pinellas | 71 | Male | Yes | ASIA; KOREA | Yes | FL resident | 04/01/20 |
| 94,529 | Pinellas | 56 | Male | No | | Yes | FL resident | 04/01/20 |
| 94,530 | Pinellas | 31 | Female | No | | No | FL resident | 04/01/20 |
| 94,531 | Pinellas | 46 | Male | No | | No | FL resident | 04/01/20 |
| 94,532 | Pinellas | 57 | Female | No | | No | FL resident | 04/01/20 |
| 94,533 | Pinellas | 28 | Female | No | | Unknown | FL resident | 04/01/20 |
| 94,534 | Pinellas | 31 | Male | No | | No | FL resident | 04/01/20 |
| 94,535 | Pinellas | 30 | Male | Yes | MA | Yes | FL resident | 04/01/20 |
| 94,536 | Pinellas | 49 | Female | Yes | CANADA; FL; FINLAND; GERMANY; GREECE; SPAIN | No | FL resident | 04/01/20 |
| 94,537 | Pinellas | 54 | Male | No | | No | FL resident | 04/01/20 |
| 94,538 | Pinellas | 19 | Female | Yes | BAHAMAS; FL | No | FL resident | 04/01/20 |
| 94,539 | Pinellas | 39 | Female | No | | No | FL resident | 04/01/20 |
| 94,540 | Pinellas | 60 | Female | Yes | INDONESIA; MALDIVES | Yes | FL resident | 04/01/20 |
| 94,541 | Pinellas | 67 | Male | No | | No | FL resident | 04/01/20 |
| 94,542 | Pinellas | 10 | Male | Yes | FL; NC | Yes | FL resident | 04/01/20 |
| 94,543 | Pinellas | 23 | Female | Yes | FL; NY | Yes | FL resident | 04/01/20 |
| 94,544 | Pinellas | 43 | Female | No | | Yes | FL resident | 04/01/20 |
| 94,545 | Pinellas | 42 | Male | No | | No | FL resident | 04/01/20 |
| 94,546 | Pinellas | 49 | Female | Yes | MI | Yes | FL resident | 04/01/20 |
| 94,547 | Pinellas | 76 | Male | No | | No | FL resident | 04/01/20 |
| 94,548 | Pinellas | 30 | Female | No | | No | FL resident | 04/01/20 |
| 94,549 | Pinellas | 71 | Male | No | | No | FL resident | 04/01/20 |
| 94,550 | Pinellas | 65 | Male | No | | Yes | FL resident | 04/01/20 |
| 94,551 | Pinellas | 41 | Male | No | | Unknown | FL resident | 04/01/20 |
| 94,552 | Pinellas | 59 | Male | Yes | EGYPT | Yes | FL resident | 04/02/20 |
| 94,553 | Pinellas | 41 | Male | Yes | CO | No | FL resident | 04/02/20 |
| 94,554 | Pinellas | 70 | Male | No | | No | FL resident | 04/02/20 |
| 94,555 | Pinellas | 29 | Female | Yes | CA; FL | No | FL resident | 04/02/20 |
| 94,556 | Pinellas | 33 | Female | No | | Yes | FL resident | 04/02/20 |
| 94,557 | Pinellas | 35 | Male | No | | Yes | FL resident | 04/02/20 |
| 94,558 | Pinellas | 95 | Male | No | | Yes | FL resident | 04/02/20 |
| 94,559 | Pinellas | 55 | Male | No | | Unknown | FL resident | 04/02/20 |
| 94,560 | Pinellas | 48 | Female | No | | Yes | FL resident | 04/02/20 |
| 94,561 | Pinellas | 40 | Female | No | | Yes | FL resident | 04/02/20 |
| 94,562 | Pinellas | 26 | Female | No | | No | FL resident | 04/02/20 |
| 94,563 | Pinellas | 45 | Male | No | | Unknown | FL resident | 04/02/20 |
| 94,564 | Pinellas | 52 | Female | Yes | BAHAMAS; ECUADOR; FL | Yes | FL resident | 04/02/20 |
| 94,565 | Pinellas | 58 | Female | Yes | GREECE; UNITED ARAB EMIRATES | Yes | FL resident | 04/02/20 |
| 94,566 | Pinellas | 60 | Female | No | | Yes | FL resident | 04/02/20 |
| 94,567 | Pinellas | 50 | Male | No | | No | FL resident | 04/02/20 |
| 94,568 | Pinellas | 57 | Male | Yes | ISRAEL | No | FL resident | 04/02/20 |
| 94,569 | Pinellas | 47 | Male | No | | Yes | FL resident | 04/02/20 |
| 94,570 | Pinellas | 55 | Male | Yes | NY | Yes | FL resident | 04/02/20 |
| 94,571 | Pinellas | 44 | Male | No | | Yes | FL resident | 04/02/20 |
| 94,572 | Pinellas | 45 | Female | No | | No | FL resident | 04/02/20 |
| 94,573 | Pinellas | 48 | Female | No | | No | FL resident | 04/02/20 |
| 94,574 | Pinellas | 53 | Male | No | | Yes | FL resident | 04/02/20 |
| 94,575 | Pinellas | 62 | Male | Yes | FL; UT | No | FL resident | 04/02/20 |
| 94,576 | Pinellas | 50 | Male | No | | No | FL resident | 04/02/20 |
| 94,577 | Pinellas | 53 | Female | Yes | CO; FL | Yes | FL resident | 04/02/20 |
| 94,578 | Pinellas | 66 | Female | Yes | MEXICO | No | FL resident | 04/02/20 |

Coronavirus: line list of cases

Data through Jun 23, 2020 verified as of Jun 24, 2020 at 09:25 AM

Data in this report are provisional and subject to change.

| Case | County | Age | Gender | Travel related | Travel detail | Contact with a confirmed case | Jurisdiction | Date case counted |
|--------|----------|-----|--------|----------------|----------------------|-------------------------------|--------------|-------------------|
| 94,579 | Pinellas | 78 | Female | Yes | ECUADOR | No | FL resident | 04/02/20 |
| 94,580 | Pinellas | 47 | Female | Yes | MI; NY | Yes | FL resident | 04/02/20 |
| 94,581 | Pinellas | 51 | Male | No | | No | FL resident | 04/02/20 |
| 94,582 | Pinellas | 79 | Male | Yes | FL; NJ | Unknown | FL resident | 04/02/20 |
| 94,583 | Pinellas | 26 | Female | No | | Unknown | FL resident | 04/02/20 |
| 94,584 | Pinellas | 29 | Female | Yes | NY | Yes | FL resident | 04/02/20 |
| 94,585 | Pinellas | 71 | Female | No | | Yes | FL resident | 04/02/20 |
| 94,586 | Pinellas | 28 | Male | No | | Yes | FL resident | 04/02/20 |
| 94,587 | Pinellas | 60 | Male | Yes | FL; NY | Yes | FL resident | 04/02/20 |
| 94,588 | Pinellas | 54 | Male | No | | No | FL resident | 04/02/20 |
| 94,589 | Pinellas | 30 | Male | Yes | FRANCE | No | FL resident | 04/03/20 |
| 94,590 | Pinellas | 30 | Male | Yes | NY | No | FL resident | 04/03/20 |
| 94,591 | Pinellas | 26 | Male | No | | Unknown | FL resident | 04/03/20 |
| 94,592 | Pinellas | 50 | Female | Yes | CO; FL | Yes | FL resident | 04/03/20 |
| 94,593 | Pinellas | 57 | Female | Yes | CO | Yes | FL resident | 04/03/20 |
| 94,594 | Pinellas | 55 | Male | Yes | CO | Yes | FL resident | 04/03/20 |
| 94,595 | Pinellas | 33 | Male | No | | No | FL resident | 04/03/20 |
| 94,596 | Pinellas | 32 | Male | No | | No | FL resident | 04/03/20 |
| 94,597 | Pinellas | 50 | Male | No | | Yes | FL resident | 04/03/20 |
| 94,598 | Pinellas | 62 | Male | Yes | MD; NJ; NY; PA | No | FL resident | 04/03/20 |
| 94,599 | Pinellas | 70 | Male | No | | Yes | FL resident | 04/03/20 |
| 94,600 | Pinellas | 58 | Male | No | | Yes | FL resident | 04/03/20 |
| 94,601 | Pinellas | 28 | Female | No | | No | FL resident | 04/03/20 |
| 94,602 | Pinellas | 36 | Female | No | | No | FL resident | 04/03/20 |
| 94,603 | Pinellas | 21 | Female | Yes | FL; NY | Yes | FL resident | 04/03/20 |
| 94,604 | Pinellas | 49 | Male | Yes | NY | Yes | FL resident | 04/03/20 |
| 94,605 | Pinellas | 67 | Female | Yes | AUSTRALIA | No | FL resident | 04/03/20 |
| 94,606 | Pinellas | 56 | Female | Yes | WI | Yes | FL resident | 04/03/20 |
| 94,607 | Pinellas | 60 | Female | Yes | UNITED KINGDOM | No | FL resident | 04/03/20 |
| 94,608 | Pinellas | 58 | Female | Yes | MA; NJ | No | FL resident | 04/03/20 |
| 94,609 | Pinellas | 48 | Female | No | | No | FL resident | 04/03/20 |
| 94,610 | Pinellas | 66 | Female | Yes | AUSTRALIA; FL; TX | No | FL resident | 04/03/20 |
| 94,611 | Pinellas | 73 | Female | No | | Yes | FL resident | 04/03/20 |
| 94,612 | Pinellas | 65 | Male | Yes | CO | No | FL resident | 04/03/20 |
| 94,613 | Pinellas | 64 | Male | No | | Yes | FL resident | 04/03/20 |
| 94,614 | Pinellas | 46 | Male | No | | No | FL resident | 04/03/20 |
| 94,615 | Pinellas | 36 | Male | Yes | FL; NJ | Yes | FL resident | 04/03/20 |
| 94,616 | Pinellas | 61 | Female | No | | Yes | FL resident | 04/03/20 |
| 94,617 | Pinellas | 13 | Female | Yes | FL; NJ | Yes | FL resident | 04/03/20 |
| 94,618 | Pinellas | 6 | Male | Yes | FL; NJ | Yes | FL resident | 04/03/20 |
| 94,619 | Pinellas | 22 | Female | Yes | FL; NY | No | FL resident | 04/03/20 |
| 94,620 | Pinellas | 51 | Male | No | | No | FL resident | 04/03/20 |
| 94,621 | Pinellas | 61 | Female | No | | Yes | FL resident | 04/03/20 |
| 94,622 | Pinellas | 57 | Female | Yes | BAHAMAS; ECUADOR; FL | Yes | FL resident | 04/03/20 |
| 94,623 | Pinellas | 37 | Male | Yes | VA | No | FL resident | 04/03/20 |
| 94,624 | Pinellas | 70 | Male | No | | Yes | FL resident | 04/03/20 |
| 94,625 | Pinellas | 62 | Female | Yes | FL; HI | Unknown | FL resident | 04/03/20 |
| 94,626 | Pinellas | 32 | Female | No | | Yes | FL resident | 04/03/20 |
| 94,627 | Pinellas | 33 | Male | No | | Yes | FL resident | 04/03/20 |
| 94,628 | Pinellas | 32 | Male | No | | Yes | FL resident | 04/03/20 |
| 94,629 | Pinellas | 45 | Female | No | | No | FL resident | 04/03/20 |
| 94,630 | Pinellas | 42 | Female | Yes | PUERTO RICO | Yes | FL resident | 04/04/20 |
| 94,631 | Pinellas | 56 | Male | No | | Yes | FL resident | 04/04/20 |
| 94,632 | Pinellas | 68 | Female | No | | No | FL resident | 04/04/20 |
| 94,633 | Pinellas | 67 | Male | No | | No | FL resident | 04/04/20 |
| 94,634 | Pinellas | 30 | Male | Yes | FL; TN | Yes | FL resident | 04/04/20 |
| 94,635 | Pinellas | 32 | Male | No | | Yes | FL resident | 04/04/20 |
| 94,636 | Pinellas | 66 | Male | Yes | FL; NY | Yes | FL resident | 04/04/20 |
| 94,637 | Pinellas | 57 | Male | No | | Yes | FL resident | 04/04/20 |
| 94,638 | Pinellas | 27 | Female | No | | No | FL resident | 04/04/20 |
| 94,639 | Pinellas | 61 | Male | No | | No | FL resident | 04/04/20 |
| 94,640 | Pinellas | 35 | Male | No | | No | FL resident | 04/04/20 |

Coronavirus: line list of cases

Data through Jun 23, 2020 verified as of Jun 24, 2020 at 09:25 AM

Data in this report are provisional and subject to change.

| Case | County | Age | Gender | Travel related | Travel detail | Contact with a confirmed case | Jurisdiction | Date case counted |
|--------|----------|-----|--------|----------------|------------------------|-------------------------------|--------------|-------------------|
| 94,641 | Pinellas | 50 | Female | No | | Yes | FL resident | 04/04/20 |
| 94,642 | Pinellas | 33 | Male | No | | No | FL resident | 04/04/20 |
| 94,643 | Pinellas | 31 | Female | No | | Yes | FL resident | 04/04/20 |
| 94,644 | Pinellas | 56 | Male | No | | No | FL resident | 04/04/20 |
| 94,645 | Pinellas | 33 | Female | No | | Yes | FL resident | 04/05/20 |
| 94,646 | Pinellas | 44 | Female | No | | Yes | FL resident | 04/05/20 |
| 94,647 | Pinellas | 44 | Male | No | | Unknown | FL resident | 04/05/20 |
| 94,648 | Pinellas | 37 | Female | No | | Yes | FL resident | 04/05/20 |
| 94,649 | Pinellas | 53 | Female | Yes | FL; Turks and Caicos | Yes | FL resident | 04/05/20 |
| 94,650 | Pinellas | 22 | Male | No | | No | FL resident | 04/05/20 |
| 94,651 | Pinellas | 54 | Male | No | | Unknown | FL resident | 04/05/20 |
| 94,652 | Pinellas | 19 | Female | Yes | FL; SPAIN | Yes | FL resident | 04/05/20 |
| 94,653 | Pinellas | 53 | Female | Yes | LA | No | FL resident | 04/05/20 |
| 94,654 | Pinellas | 65 | Female | No | | No | FL resident | 04/05/20 |
| 94,655 | Pinellas | 54 | Male | Yes | LA | Yes | FL resident | 04/05/20 |
| 94,656 | Pinellas | 23 | Female | Yes | UNITED KINGDOM | No | FL resident | 04/05/20 |
| 94,657 | Pinellas | 66 | Female | Yes | FL; PA | Yes | FL resident | 04/05/20 |
| 94,658 | Pinellas | 57 | Female | No | | Yes | FL resident | 04/05/20 |
| 94,659 | Pinellas | 53 | Female | No | | No | FL resident | 04/05/20 |
| 94,660 | Pinellas | 72 | Male | No | | No | FL resident | 04/05/20 |
| 94,661 | Pinellas | 74 | Male | No | | No | FL resident | 04/05/20 |
| 94,662 | Pinellas | 57 | Male | No | | No | FL resident | 04/06/20 |
| 94,663 | Pinellas | 31 | Female | No | | No | FL resident | 04/06/20 |
| 94,664 | Pinellas | 48 | Male | No | | No | FL resident | 04/06/20 |
| 94,665 | Pinellas | 59 | Male | No | | Yes | FL resident | 04/06/20 |
| 94,666 | Pinellas | 52 | Male | Yes | COSTA RICA; FL | Yes | FL resident | 04/06/20 |
| 94,667 | Pinellas | 42 | Female | No | | No | FL resident | 04/06/20 |
| 94,668 | Pinellas | 32 | Male | Yes | CT | Yes | FL resident | 04/06/20 |
| 94,669 | Pinellas | 42 | Male | No | | Yes | FL resident | 04/06/20 |
| 94,670 | Pinellas | 55 | Female | No | | Yes | FL resident | 04/06/20 |
| 94,671 | Pinellas | 50 | Female | No | | No | FL resident | 04/06/20 |
| 94,672 | Pinellas | 70 | Male | Yes | BOSNIA AND HERZEGOVINA | Yes | FL resident | 04/06/20 |
| 94,673 | Pinellas | 74 | Female | Yes | MI | Yes | FL resident | 04/06/20 |
| 94,674 | Pinellas | 88 | Male | No | | No | FL resident | 04/06/20 |
| 94,675 | Pinellas | 66 | Male | No | | Yes | FL resident | 04/06/20 |
| 94,676 | Pinellas | 39 | Female | No | | No | FL resident | 04/07/20 |
| 94,677 | Pinellas | 61 | Female | No | | Yes | FL resident | 04/07/20 |
| 94,678 | Pinellas | 28 | Male | No | | Yes | FL resident | 04/07/20 |
| 94,679 | Pinellas | 81 | Male | No | | No | FL resident | 04/07/20 |
| 94,680 | Pinellas | 23 | Female | No | | No | FL resident | 04/07/20 |
| 94,681 | Pinellas | 47 | Female | No | | No | FL resident | 04/07/20 |
| 94,682 | Pinellas | 34 | Female | No | | No | FL resident | 04/07/20 |
| 94,683 | Pinellas | 20 | Female | Yes | CO | Yes | FL resident | 04/07/20 |
| 94,684 | Pinellas | 46 | Male | No | | Yes | FL resident | 04/07/20 |
| 94,685 | Pinellas | 36 | Female | Yes | GA | Yes | FL resident | 04/07/20 |
| 94,686 | Pinellas | 64 | Male | No | | No | FL resident | 04/07/20 |
| 94,687 | Pinellas | 86 | Male | No | | No | FL resident | 04/07/20 |
| 94,688 | Pinellas | 46 | Male | No | | Yes | FL resident | 04/07/20 |
| 94,689 | Pinellas | 67 | Female | No | | No | FL resident | 04/07/20 |
| 94,690 | Pinellas | 67 | Male | No | | Yes | FL resident | 04/07/20 |
| 94,691 | Pinellas | 36 | Male | No | | Yes | FL resident | 04/07/20 |
| 94,692 | Pinellas | 84 | Female | No | | No | FL resident | 04/07/20 |
| 94,693 | Pinellas | 29 | Female | No | | Unknown | FL resident | 04/08/20 |
| 94,694 | Pinellas | 60 | Female | No | | No | FL resident | 04/08/20 |
| 94,695 | Pinellas | 61 | Female | No | | Yes | FL resident | 04/08/20 |
| 94,696 | Pinellas | 58 | Male | No | | Yes | FL resident | 04/08/20 |
| 94,697 | Pinellas | 48 | Female | No | | Yes | FL resident | 04/08/20 |
| 94,698 | Pinellas | 58 | Male | No | | No | FL resident | 04/08/20 |
| 94,699 | Pinellas | 45 | Male | No | | No | FL resident | 04/08/20 |
| 94,700 | Pinellas | 55 | Female | Yes | ECUADOR; FL | Unknown | FL resident | 04/08/20 |
| 94,701 | Pinellas | 54 | Male | No | | Yes | FL resident | 04/08/20 |
| 94,702 | Pinellas | 61 | Male | No | | Yes | FL resident | 04/08/20 |

Coronavirus: line list of cases

Data through Jun 23, 2020 verified as of Jun 24, 2020 at 09:25 AM

Data in this report are provisional and subject to change.

| Case | County | Age | Gender | Travel related | Travel detail | Contact with a confirmed case | Jurisdiction | Date case counted |
|--------|----------|-----|--------|----------------|----------------------------|-------------------------------|--------------|-------------------|
| 94,703 | Pinellas | 67 | Male | No | | No | FL resident | 04/08/20 |
| 94,704 | Pinellas | 50 | Female | No | | Yes | FL resident | 04/08/20 |
| 94,705 | Pinellas | 60 | Male | No | | Yes | FL resident | 04/08/20 |
| 94,706 | Pinellas | 71 | Male | No | | No | FL resident | 04/08/20 |
| 94,707 | Pinellas | 26 | Female | No | | No | FL resident | 04/08/20 |
| 94,708 | Pinellas | 63 | Female | No | | Yes | FL resident | 04/08/20 |
| 94,709 | Pinellas | 40 | Male | No | | No | FL resident | 04/08/20 |
| 94,710 | Pinellas | 30 | Female | No | | Yes | FL resident | 04/09/20 |
| 94,711 | Pinellas | 1 | Male | No | | Yes | FL resident | 04/09/20 |
| 94,712 | Pinellas | 35 | Female | No | | No | FL resident | 04/09/20 |
| 94,713 | Pinellas | 39 | Female | No | | Yes | FL resident | 04/09/20 |
| 94,714 | Pinellas | 55 | Male | No | | No | FL resident | 04/09/20 |
| 94,715 | Pinellas | 32 | Female | No | | No | FL resident | 04/09/20 |
| 94,716 | Pinellas | 74 | Male | No | | No | FL resident | 04/09/20 |
| 94,717 | Pinellas | 55 | Male | No | | Yes | FL resident | 04/09/20 |
| 94,718 | Pinellas | 80 | Male | Yes | NY | Yes | FL resident | 04/09/20 |
| 94,719 | Pinellas | 69 | Male | No | | Yes | FL resident | 04/09/20 |
| 94,720 | Pinellas | 68 | Male | No | | Yes | FL resident | 04/09/20 |
| 94,721 | Pinellas | 51 | Male | No | | Yes | FL resident | 04/09/20 |
| 94,722 | Pinellas | 28 | Male | No | | Yes | FL resident | 04/09/20 |
| 94,723 | Pinellas | 66 | Female | No | | No | FL resident | 04/09/20 |
| 94,724 | Pinellas | 79 | Male | No | | No | FL resident | 04/09/20 |
| 94,725 | Pinellas | 47 | Female | No | | Yes | FL resident | 04/09/20 |
| 94,726 | Pinellas | 21 | Male | No | | Yes | FL resident | 04/09/20 |
| 94,727 | Pinellas | 66 | Female | Yes | FL; NJ | No | FL resident | 04/09/20 |
| 94,728 | Pinellas | 82 | Male | No | | Yes | FL resident | 04/10/20 |
| 94,729 | Pinellas | 19 | Female | No | | Yes | FL resident | 04/10/20 |
| 94,730 | Pinellas | 53 | Female | No | | Yes | FL resident | 04/10/20 |
| 94,731 | Pinellas | 88 | Female | No | | Yes | FL resident | 04/10/20 |
| 94,732 | Pinellas | 90 | Male | No | | Yes | FL resident | 04/10/20 |
| 94,733 | Pinellas | 94 | Female | No | | Yes | FL resident | 04/10/20 |
| 94,734 | Pinellas | 23 | Female | No | | No | FL resident | 04/10/20 |
| 94,735 | Pinellas | 50 | Male | No | | Yes | FL resident | 04/10/20 |
| 94,736 | Pinellas | 84 | Female | No | | No | FL resident | 04/10/20 |
| 94,737 | Pinellas | 64 | Female | No | | Yes | FL resident | 04/10/20 |
| 94,738 | Pinellas | 45 | Female | Yes | COSTA RICA; FL | Yes | FL resident | 04/10/20 |
| 94,739 | Pinellas | 21 | Female | Yes | COSTA RICA; FL | Yes | FL resident | 04/10/20 |
| 94,740 | Pinellas | 70 | Female | No | | No | FL resident | 04/10/20 |
| 94,741 | Pinellas | 50 | Male | No | | Unknown | FL resident | 04/10/20 |
| 94,742 | Pinellas | 9 | Male | Yes | COSTA RICA; FL | Yes | FL resident | 04/10/20 |
| 94,743 | Pinellas | 27 | Female | No | | Yes | FL resident | 04/11/20 |
| 94,744 | Pinellas | 20 | Female | No | | Yes | FL resident | 04/11/20 |
| 94,745 | Pinellas | 59 | Male | No | | Yes | FL resident | 04/11/20 |
| 94,746 | Pinellas | 50 | Male | No | | No | FL resident | 04/11/20 |
| 94,747 | Pinellas | 20 | Male | No | | Yes | FL resident | 04/11/20 |
| 94,748 | Pinellas | 65 | Female | No | | Yes | FL resident | 04/11/20 |
| 94,749 | Pinellas | 45 | Male | No | | Yes | FL resident | 04/11/20 |
| 94,750 | Pinellas | 98 | Female | No | | No | FL resident | 04/11/20 |
| 94,751 | Pinellas | 88 | Female | No | | No | FL resident | 04/11/20 |
| 94,752 | Pinellas | 34 | Female | No | | No | FL resident | 04/11/20 |
| 94,753 | Pinellas | 43 | Female | Yes | FL; NY | No | FL resident | 04/12/20 |
| 94,754 | Pinellas | 22 | Male | No | | Yes | FL resident | 04/12/20 |
| 94,755 | Pinellas | 28 | Male | No | | Yes | FL resident | 04/12/20 |
| 94,756 | Pinellas | 35 | Female | No | | No | FL resident | 04/12/20 |
| 94,757 | Pinellas | 80 | Male | No | | No | FL resident | 04/12/20 |
| 94,758 | Pinellas | 91 | Male | No | | Yes | FL resident | 04/12/20 |
| 94,759 | Pinellas | 72 | Female | No | | Yes | FL resident | 04/12/20 |
| 94,760 | Pinellas | 80 | Female | Yes | AUSTRALIA; FL; NEW ZEALAND | Yes | FL resident | 04/12/20 |
| 94,761 | Pinellas | 45 | Female | No | | Yes | FL resident | 04/12/20 |
| 94,762 | Pinellas | 56 | Male | Yes | MO | Yes | FL resident | 04/12/20 |
| 94,763 | Pinellas | 48 | Female | No | | No | FL resident | 04/12/20 |
| 94,764 | Pinellas | 75 | Male | No | | Yes | FL resident | 04/12/20 |

Coronavirus: line list of cases

Data through Jun 23, 2020 verified as of Jun 24, 2020 at 09:25 AM

Data in this report are provisional and subject to change.

| Case | County | Age | Gender | Travel related | Travel detail | Contact with a confirmed case | Jurisdiction | Date case counted |
|--------|----------|-----|--------|----------------|---------------|-------------------------------|--------------|-------------------|
| 94,765 | Pinellas | 87 | Male | No | | Yes | FL resident | 04/12/20 |
| 94,766 | Pinellas | 66 | Male | No | | No | FL resident | 04/12/20 |
| 94,767 | Pinellas | 84 | Female | No | | No | FL resident | 04/12/20 |
| 94,768 | Pinellas | 91 | Female | No | | No | FL resident | 04/12/20 |
| 94,769 | Pinellas | 83 | Male | No | | No | FL resident | 04/12/20 |
| 94,770 | Pinellas | 68 | Male | No | | No | FL resident | 04/12/20 |
| 94,771 | Pinellas | 49 | Male | No | | No | FL resident | 04/13/20 |
| 94,772 | Pinellas | 72 | Female | No | | Yes | FL resident | 04/13/20 |
| 94,773 | Pinellas | 49 | Male | Yes | FL; LA | Yes | FL resident | 04/13/20 |
| 94,774 | Pinellas | 84 | Male | No | | Yes | FL resident | 04/13/20 |
| 94,775 | Pinellas | 22 | Female | Yes | MA | No | FL resident | 04/13/20 |
| 94,776 | Pinellas | 67 | Female | No | | Yes | FL resident | 04/13/20 |
| 94,777 | Pinellas | 94 | Female | No | | No | FL resident | 04/13/20 |
| 94,778 | Pinellas | 16 | Female | No | | Yes | FL resident | 04/13/20 |
| 94,779 | Pinellas | 46 | Female | No | | Yes | FL resident | 04/13/20 |
| 94,780 | Pinellas | 46 | Male | No | | Unknown | FL resident | 04/13/20 |
| 94,781 | Pinellas | 32 | Female | No | | No | FL resident | 04/13/20 |
| 94,782 | Pinellas | 56 | Male | No | | No | FL resident | 04/13/20 |
| 94,783 | Pinellas | 87 | Female | No | | Yes | FL resident | 04/13/20 |
| 94,784 | Pinellas | 81 | Female | No | | Yes | FL resident | 04/13/20 |
| 94,785 | Pinellas | 77 | Female | No | | No | FL resident | 04/13/20 |
| 94,786 | Pinellas | 94 | Female | No | | Yes | FL resident | 04/13/20 |
| 94,787 | Pinellas | 84 | Male | No | | Yes | FL resident | 04/13/20 |
| 94,788 | Pinellas | 86 | Male | No | | Yes | FL resident | 04/13/20 |
| 94,789 | Pinellas | 89 | Female | No | | No | FL resident | 04/13/20 |
| 94,790 | Pinellas | 89 | Female | No | | No | FL resident | 04/13/20 |
| 94,791 | Pinellas | 91 | Female | No | | No | FL resident | 04/13/20 |
| 94,792 | Pinellas | 75 | Female | No | | No | FL resident | 04/13/20 |
| 94,793 | Pinellas | 60 | Female | No | | Yes | FL resident | 04/14/20 |
| 94,794 | Pinellas | 40 | Male | No | | Yes | FL resident | 04/14/20 |
| 94,795 | Pinellas | 77 | Female | No | | No | FL resident | 04/14/20 |
| 94,796 | Pinellas | 61 | Male | No | | Yes | FL resident | 04/14/20 |
| 94,797 | Pinellas | 61 | Female | No | | Yes | FL resident | 04/14/20 |
| 94,798 | Pinellas | 55 | Female | Yes | FL; GA | Yes | FL resident | 04/14/20 |
| 94,799 | Pinellas | 68 | Male | No | | No | FL resident | 04/14/20 |
| 94,800 | Pinellas | 60 | Male | No | | Yes | FL resident | 04/14/20 |
| 94,801 | Pinellas | 57 | Female | No | | Yes | FL resident | 04/15/20 |
| 94,802 | Pinellas | 55 | Male | No | | No | FL resident | 04/15/20 |
| 94,803 | Pinellas | 27 | Female | Yes | FL; NY | No | FL resident | 04/15/20 |
| 94,804 | Pinellas | 51 | Male | No | | Yes | FL resident | 04/15/20 |
| 94,805 | Pinellas | 96 | Female | No | | Unknown | FL resident | 04/15/20 |
| 94,806 | Pinellas | 89 | Male | No | | Yes | FL resident | 04/15/20 |
| 94,807 | Pinellas | 65 | Female | No | | Yes | FL resident | 04/15/20 |
| 94,808 | Pinellas | 38 | Male | No | | Yes | FL resident | 04/15/20 |
| 94,809 | Pinellas | 49 | Male | No | | Unknown | FL resident | 04/15/20 |
| 94,810 | Pinellas | 43 | Male | No | | Yes | FL resident | 04/15/20 |
| 94,811 | Pinellas | 58 | Female | No | | Yes | FL resident | 04/15/20 |
| 94,812 | Pinellas | 91 | Male | No | | No | FL resident | 04/15/20 |
| 94,813 | Pinellas | 75 | Female | No | | Unknown | FL resident | 04/15/20 |
| 94,814 | Pinellas | 81 | Female | No | | Yes | FL resident | 04/15/20 |
| 94,815 | Pinellas | 92 | Male | No | | Yes | FL resident | 04/15/20 |
| 94,816 | Pinellas | 73 | Female | No | | Yes | FL resident | 04/15/20 |
| 94,817 | Pinellas | 39 | Male | No | | Yes | FL resident | 04/15/20 |
| 94,818 | Pinellas | 71 | Male | No | | Yes | FL resident | 04/15/20 |
| 94,819 | Pinellas | 86 | Male | No | | Yes | FL resident | 04/15/20 |
| 94,820 | Pinellas | 34 | Female | No | | Unknown | FL resident | 04/16/20 |
| 94,821 | Pinellas | 29 | Female | No | | No | FL resident | 04/16/20 |
| 94,822 | Pinellas | 70 | Female | No | | Yes | FL resident | 04/16/20 |
| 94,823 | Pinellas | 81 | Male | No | | No | FL resident | 04/16/20 |
| 94,824 | Pinellas | 79 | Female | No | | Yes | FL resident | 04/16/20 |
| 94,825 | Pinellas | 49 | Male | Yes | FL; MA | Yes | FL resident | 04/16/20 |
| 94,826 | Pinellas | 52 | Female | No | | Yes | FL resident | 04/16/20 |

Coronavirus: line list of cases

Data through Jun 23, 2020 verified as of Jun 24, 2020 at 09:25 AM

Data in this report are provisional and subject to change.

| Case | County | Age | Gender | Travel related | Travel detail | Contact with a confirmed case | Jurisdiction | Date case counted |
|--------|----------|-----|--------|----------------|---------------|-------------------------------|--------------|-------------------|
| 94,827 | Pinellas | 51 | Male | Yes | FL; LA | Yes | FL resident | 04/16/20 |
| 94,828 | Pinellas | 85 | Female | No | | Yes | FL resident | 04/16/20 |
| 94,829 | Pinellas | 27 | Male | No | | Yes | FL resident | 04/16/20 |
| 94,830 | Pinellas | 33 | Male | No | | Yes | FL resident | 04/16/20 |
| 94,831 | Pinellas | 76 | Male | Yes | FL; MO | Unknown | FL resident | 04/16/20 |
| 94,832 | Pinellas | 52 | Female | No | | No | FL resident | 04/16/20 |
| 94,833 | Pinellas | 80 | Female | No | | Yes | FL resident | 04/16/20 |
| 94,834 | Pinellas | 63 | Female | No | | Yes | FL resident | 04/16/20 |
| 94,835 | Pinellas | 25 | Female | No | | Yes | FL resident | 04/16/20 |
| 94,836 | Pinellas | 57 | Female | No | | Yes | FL resident | 04/16/20 |
| 94,837 | Pinellas | 56 | Male | No | | Yes | FL resident | 04/16/20 |
| 94,838 | Pinellas | 90 | Male | No | | Yes | FL resident | 04/16/20 |
| 94,839 | Pinellas | 87 | Male | No | | Yes | FL resident | 04/16/20 |
| 94,840 | Pinellas | 94 | Female | No | | Yes | FL resident | 04/16/20 |
| 94,841 | Pinellas | 78 | Male | No | | Yes | FL resident | 04/16/20 |
| 94,842 | Pinellas | 50 | Male | No | | Yes | FL resident | 04/16/20 |
| 94,843 | Pinellas | 94 | Female | No | | No | FL resident | 04/16/20 |
| 94,844 | Pinellas | 96 | Female | No | | No | FL resident | 04/16/20 |
| 94,845 | Pinellas | 92 | Female | No | | No | FL resident | 04/16/20 |
| 94,846 | Pinellas | 70 | Female | No | | Yes | FL resident | 04/16/20 |
| 94,847 | Pinellas | 96 | Female | No | | No | FL resident | 04/16/20 |
| 94,848 | Pinellas | 84 | Male | No | | Yes | FL resident | 04/16/20 |
| 94,849 | Pinellas | 75 | Male | No | | No | FL resident | 04/16/20 |
| 94,850 | Pinellas | 89 | Female | No | | Yes | FL resident | 04/16/20 |
| 94,851 | Pinellas | 92 | Female | No | | Yes | FL resident | 04/16/20 |
| 94,852 | Pinellas | 66 | Male | No | | Yes | FL resident | 04/16/20 |
| 94,853 | Pinellas | 81 | Female | No | | Yes | FL resident | 04/16/20 |
| 94,854 | Pinellas | 54 | Female | No | | Yes | FL resident | 04/16/20 |
| 94,855 | Pinellas | 93 | Female | No | | Yes | FL resident | 04/17/20 |
| 94,856 | Pinellas | 78 | Female | No | | No | FL resident | 04/17/20 |
| 94,857 | Pinellas | 90 | Female | No | | Yes | FL resident | 04/17/20 |
| 94,858 | Pinellas | 81 | Female | No | | Yes | FL resident | 04/17/20 |
| 94,859 | Pinellas | 101 | Female | No | | Yes | FL resident | 04/17/20 |
| 94,860 | Pinellas | 64 | Male | No | | Yes | FL resident | 04/17/20 |
| 94,861 | Pinellas | 64 | Female | No | | Yes | FL resident | 04/17/20 |
| 94,862 | Pinellas | 50 | Male | No | | Yes | FL resident | 04/17/20 |
| 94,863 | Pinellas | 55 | Female | No | | Yes | FL resident | 04/17/20 |
| 94,864 | Pinellas | 88 | Female | No | | Yes | FL resident | 04/17/20 |
| 94,865 | Pinellas | 29 | Female | No | | Yes | FL resident | 04/17/20 |
| 94,866 | Pinellas | 68 | Male | No | | Yes | FL resident | 04/17/20 |
| 94,867 | Pinellas | 68 | Female | No | | Yes | FL resident | 04/17/20 |
| 94,868 | Pinellas | 55 | Male | Yes | FL; LA | Yes | FL resident | 04/17/20 |
| 94,869 | Pinellas | 90 | Female | No | | Yes | FL resident | 04/17/20 |
| 94,870 | Pinellas | 68 | Female | No | | Yes | FL resident | 04/17/20 |
| 94,871 | Pinellas | 82 | Female | No | | Yes | FL resident | 04/17/20 |
| 94,872 | Pinellas | 77 | Male | No | | Yes | FL resident | 04/17/20 |
| 94,873 | Pinellas | 75 | Female | No | | Yes | FL resident | 04/17/20 |
| 94,874 | Pinellas | 28 | Female | No | | Yes | FL resident | 04/17/20 |
| 94,875 | Pinellas | 73 | Female | No | | Yes | FL resident | 04/18/20 |
| 94,876 | Pinellas | 91 | Female | No | | Yes | FL resident | 04/18/20 |
| 94,877 | Pinellas | 54 | Female | No | | No | FL resident | 04/18/20 |
| 94,878 | Pinellas | 66 | Male | No | | Yes | FL resident | 04/18/20 |
| 94,879 | Pinellas | 59 | Female | No | | Yes | FL resident | 04/18/20 |
| 94,880 | Pinellas | 37 | Male | Yes | FL; LA | Yes | FL resident | 04/18/20 |
| 94,881 | Pinellas | 53 | Female | No | | Yes | FL resident | 04/18/20 |
| 94,882 | Pinellas | 55 | Male | No | | Yes | FL resident | 04/18/20 |
| 94,883 | Pinellas | 30 | Female | No | | Unknown | FL resident | 04/18/20 |
| 94,884 | Pinellas | 57 | Female | No | | Yes | FL resident | 04/18/20 |
| 94,885 | Pinellas | 64 | Male | No | | Yes | FL resident | 04/18/20 |
| 94,886 | Pinellas | 42 | Male | No | | Yes | FL resident | 04/18/20 |
| 94,887 | Pinellas | 95 | Female | No | | Yes | FL resident | 04/18/20 |
| 94,888 | Pinellas | 45 | Male | No | | Yes | FL resident | 04/18/20 |

Coronavirus: line list of cases

Data through Jun 23, 2020 verified as of Jun 24, 2020 at 09:25 AM

Data in this report are provisional and subject to change.

| Case | County | Age | Gender | Travel related | Travel detail | Contact with a confirmed case | Jurisdiction | Date case counted |
|--------|----------|-----|--------|----------------|---------------|-------------------------------|--------------|-------------------|
| 94,889 | Pinellas | 23 | Male | No | | Yes | FL resident | 04/18/20 |
| 94,890 | Pinellas | 30 | Male | No | | Unknown | FL resident | 04/18/20 |
| 94,891 | Pinellas | 35 | Male | No | | Yes | FL resident | 04/19/20 |
| 94,892 | Pinellas | 70 | Male | No | | Yes | FL resident | 04/19/20 |
| 94,893 | Pinellas | 81 | Male | No | | Yes | FL resident | 04/19/20 |
| 94,894 | Pinellas | 82 | Male | No | | Yes | FL resident | 04/19/20 |
| 94,895 | Pinellas | 58 | Female | No | | Yes | FL resident | 04/19/20 |
| 94,896 | Pinellas | 63 | Male | No | | No | FL resident | 04/19/20 |
| 94,897 | Pinellas | 73 | Male | No | | Yes | FL resident | 04/19/20 |
| 94,898 | Pinellas | 85 | Male | No | | Yes | FL resident | 04/19/20 |
| 94,899 | Pinellas | 99 | Female | No | | Unknown | FL resident | 04/19/20 |
| 94,900 | Pinellas | 72 | Female | No | | No | FL resident | 04/19/20 |
| 94,901 | Pinellas | 36 | Female | No | | Unknown | FL resident | 04/19/20 |
| 94,902 | Pinellas | 55 | Female | No | | Yes | FL resident | 04/20/20 |
| 94,903 | Pinellas | 38 | Female | No | | Yes | FL resident | 04/20/20 |
| 94,904 | Pinellas | 67 | Female | No | | Yes | FL resident | 04/20/20 |
| 94,905 | Pinellas | 91 | Male | No | | Yes | FL resident | 04/20/20 |
| 94,906 | Pinellas | 89 | Male | No | | Yes | FL resident | 04/20/20 |
| 94,907 | Pinellas | 97 | Female | No | | Yes | FL resident | 04/20/20 |
| 94,908 | Pinellas | 90 | Female | No | | Yes | FL resident | 04/20/20 |
| 94,909 | Pinellas | 82 | Female | No | | Yes | FL resident | 04/20/20 |
| 94,910 | Pinellas | 73 | Male | No | | Yes | FL resident | 04/20/20 |
| 94,911 | Pinellas | 99 | Male | No | | Yes | FL resident | 04/20/20 |
| 94,912 | Pinellas | 75 | Female | No | | Yes | FL resident | 04/21/20 |
| 94,913 | Pinellas | 93 | Female | No | | Yes | FL resident | 04/21/20 |
| 94,914 | Pinellas | 63 | Female | No | | Yes | FL resident | 04/21/20 |
| 94,915 | Pinellas | 55 | Female | No | | Unknown | FL resident | 04/21/20 |
| 94,916 | Pinellas | 62 | Female | No | | Unknown | FL resident | 04/21/20 |
| 94,917 | Pinellas | 69 | Female | No | | No | FL resident | 04/21/20 |
| 94,918 | Pinellas | 55 | Female | No | | Yes | FL resident | 04/21/20 |
| 94,919 | Pinellas | 29 | Female | No | | No | FL resident | 04/21/20 |
| 94,920 | Pinellas | 42 | Female | No | | Yes | FL resident | 04/21/20 |
| 94,921 | Pinellas | 68 | Female | No | | Yes | FL resident | 04/21/20 |
| 94,922 | Pinellas | 78 | Female | No | | Yes | FL resident | 04/21/20 |
| 94,923 | Pinellas | 80 | Female | No | | Yes | FL resident | 04/21/20 |
| 94,924 | Pinellas | 75 | Female | No | | Yes | FL resident | 04/21/20 |
| 94,925 | Pinellas | 50 | Female | No | | Yes | FL resident | 04/21/20 |
| 94,926 | Pinellas | 53 | Male | No | | No | FL resident | 04/21/20 |
| 94,927 | Pinellas | 75 | Female | No | | Yes | FL resident | 04/21/20 |
| 94,928 | Pinellas | 49 | Female | Yes | FL; NJ | No | FL resident | 04/21/20 |
| 94,929 | Pinellas | 44 | Female | No | | Yes | FL resident | 04/21/20 |
| 94,930 | Pinellas | 87 | Female | No | | Yes | FL resident | 04/21/20 |
| 94,931 | Pinellas | 24 | Male | No | | Yes | FL resident | 04/21/20 |
| 94,932 | Pinellas | 58 | Male | No | | Yes | FL resident | 04/21/20 |
| 94,933 | Pinellas | 27 | Female | No | | Yes | FL resident | 04/21/20 |
| 94,934 | Pinellas | 52 | Male | No | | Unknown | FL resident | 04/21/20 |
| 94,935 | Pinellas | 32 | Male | No | | Unknown | FL resident | 04/21/20 |
| 94,936 | Pinellas | 21 | Male | No | | Yes | FL resident | 04/21/20 |
| 94,937 | Pinellas | 41 | Female | No | | Unknown | FL resident | 04/21/20 |
| 94,938 | Pinellas | 58 | Female | No | | Yes | FL resident | 04/21/20 |
| 94,939 | Pinellas | 81 | Female | No | | No | FL resident | 04/22/20 |
| 94,940 | Pinellas | 30 | Female | No | | Yes | FL resident | 04/22/20 |
| 94,941 | Pinellas | 69 | Female | No | | No | FL resident | 04/22/20 |
| 94,942 | Pinellas | 19 | Female | No | | Yes | FL resident | 04/22/20 |
| 94,943 | Pinellas | 80 | Male | No | | Yes | FL resident | 04/22/20 |
| 94,944 | Pinellas | 88 | Female | No | | Yes | FL resident | 04/22/20 |
| 94,945 | Pinellas | 93 | Male | No | | Yes | FL resident | 04/22/20 |
| 94,946 | Pinellas | 40 | Male | Yes | FL; NJ | No | FL resident | 04/22/20 |
| 94,947 | Pinellas | 47 | Male | No | | Yes | FL resident | 04/22/20 |
| 94,948 | Pinellas | 41 | Female | No | | Yes | FL resident | 04/22/20 |
| 94,949 | Pinellas | 85 | Female | No | | Yes | FL resident | 04/23/20 |
| 94,950 | Pinellas | 46 | Female | No | | Yes | FL resident | 04/23/20 |

Coronavirus: line list of cases

Data through Jun 23, 2020 verified as of Jun 24, 2020 at 09:25 AM

Data in this report are provisional and subject to change.

| Case | County | Age | Gender | Travel related | Travel detail | Contact with a confirmed case | Jurisdiction | Date case counted |
|--------|----------|-----|--------|----------------|---------------|-------------------------------|--------------|-------------------|
| 94,951 | Pinellas | 44 | Male | No | | Yes | FL resident | 04/23/20 |
| 94,952 | Pinellas | 67 | Male | No | | Yes | FL resident | 04/23/20 |
| 94,953 | Pinellas | 62 | Female | No | | Yes | FL resident | 04/23/20 |
| 94,954 | Pinellas | 30 | Female | No | | No | FL resident | 04/23/20 |
| 94,955 | Pinellas | 88 | Female | No | | Yes | FL resident | 04/23/20 |
| 94,956 | Pinellas | 93 | Male | No | | Yes | FL resident | 04/23/20 |
| 94,957 | Pinellas | 62 | Female | No | | Yes | FL resident | 04/23/20 |
| 94,958 | Pinellas | 95 | Male | No | | No | FL resident | 04/23/20 |
| 94,959 | Pinellas | 91 | Male | No | | Yes | FL resident | 04/23/20 |
| 94,960 | Pinellas | 42 | Female | No | | Yes | FL resident | 04/23/20 |
| 94,961 | Pinellas | 25 | Female | No | | Yes | FL resident | 04/23/20 |
| 94,962 | Pinellas | 35 | Female | No | | Yes | FL resident | 04/23/20 |
| 94,963 | Pinellas | 82 | Male | No | | Yes | FL resident | 04/23/20 |
| 94,964 | Pinellas | 39 | Female | No | | Yes | FL resident | 04/23/20 |
| 94,965 | Pinellas | 94 | Female | No | | Yes | FL resident | 04/24/20 |
| 94,966 | Pinellas | 97 | Male | No | | Yes | FL resident | 04/24/20 |
| 94,967 | Pinellas | 97 | Female | No | | Yes | FL resident | 04/24/20 |
| 94,968 | Pinellas | 85 | Female | No | | Yes | FL resident | 04/24/20 |
| 94,969 | Pinellas | 78 | Female | No | | Yes | FL resident | 04/24/20 |
| 94,970 | Pinellas | 85 | Male | No | | Yes | FL resident | 04/24/20 |
| 94,971 | Pinellas | 86 | Female | No | | Yes | FL resident | 04/24/20 |
| 94,972 | Pinellas | 36 | Female | No | | No | FL resident | 04/24/20 |
| 94,973 | Pinellas | 40 | Female | No | | Yes | FL resident | 04/24/20 |
| 94,974 | Pinellas | 80 | Female | No | | Yes | FL resident | 04/24/20 |
| 94,975 | Pinellas | 54 | Male | No | | Yes | FL resident | 04/24/20 |
| 94,976 | Pinellas | 98 | Female | No | | Yes | FL resident | 04/24/20 |
| 94,977 | Pinellas | 23 | Male | No | | Yes | FL resident | 04/24/20 |
| 94,978 | Pinellas | 81 | Female | No | | Yes | FL resident | 04/24/20 |
| 94,979 | Pinellas | 47 | Female | No | | Yes | FL resident | 04/25/20 |
| 94,980 | Pinellas | 68 | Female | No | | Yes | FL resident | 04/25/20 |
| 94,981 | Pinellas | 81 | Male | No | | Yes | FL resident | 04/25/20 |
| 94,982 | Pinellas | 91 | Female | No | | Yes | FL resident | 04/25/20 |
| 94,983 | Pinellas | 79 | Female | No | | Yes | FL resident | 04/25/20 |
| 94,984 | Pinellas | 44 | Male | No | | No | FL resident | 04/25/20 |
| 94,985 | Pinellas | 6 | Male | No | | Yes | FL resident | 04/25/20 |
| 94,986 | Pinellas | 21 | Female | No | | Yes | FL resident | 04/25/20 |
| 94,987 | Pinellas | 63 | Female | Yes | FL; TN | Yes | FL resident | 04/25/20 |
| 94,988 | Pinellas | 37 | Male | No | | Yes | FL resident | 04/25/20 |
| 94,989 | Pinellas | 87 | Male | No | | Yes | FL resident | 04/25/20 |
| 94,990 | Pinellas | 54 | Male | No | | Yes | FL resident | 04/26/20 |
| 94,991 | Pinellas | 46 | Female | No | | Yes | FL resident | 04/26/20 |
| 94,992 | Pinellas | 21 | Female | No | | No | FL resident | 04/26/20 |
| 94,993 | Pinellas | 76 | Female | No | | No | FL resident | 04/26/20 |
| 94,994 | Pinellas | 75 | Male | No | | Yes | FL resident | 04/26/20 |
| 94,995 | Pinellas | 21 | Female | No | | No | FL resident | 04/26/20 |
| 94,996 | Pinellas | 95 | Female | No | | No | FL resident | 04/26/20 |
| 94,997 | Pinellas | 86 | Female | No | | Yes | FL resident | 04/26/20 |
| 94,998 | Pinellas | 77 | Male | No | | Yes | FL resident | 04/27/20 |
| 94,999 | Pinellas | 99 | Male | No | | Yes | FL resident | 04/27/20 |
| 95,000 | Pinellas | 72 | Male | No | | No | FL resident | 04/27/20 |
| 95,001 | Pinellas | 63 | Female | No | | No | FL resident | 04/27/20 |
| 95,002 | Pinellas | 27 | Female | No | | No | FL resident | 04/27/20 |
| 95,003 | Pinellas | 47 | Female | No | | No | FL resident | 04/27/20 |
| 95,004 | Pinellas | 51 | Male | Yes | CO | No | FL resident | 04/27/20 |
| 95,005 | Pinellas | 45 | Female | No | | Yes | FL resident | 04/27/20 |
| 95,006 | Pinellas | 56 | Male | No | | Yes | FL resident | 04/27/20 |
| 95,007 | Pinellas | 36 | Male | No | | Yes | FL resident | 04/27/20 |
| 95,008 | Pinellas | 51 | Female | No | | Yes | FL resident | 04/27/20 |
| 95,009 | Pinellas | 85 | Female | No | | Yes | FL resident | 04/28/20 |
| 95,010 | Pinellas | 78 | Female | No | | No | FL resident | 04/28/20 |
| 95,011 | Pinellas | 64 | Female | No | | No | FL resident | 04/28/20 |
| 95,012 | Pinellas | 52 | Female | Yes | FL; NJ | Yes | FL resident | 04/28/20 |

Coronavirus: line list of cases

Data through Jun 23, 2020 verified as of Jun 24, 2020 at 09:25 AM

Data in this report are provisional and subject to change.

| Case | County | Age | Gender | Travel related | Travel detail | Contact with a confirmed case | Jurisdiction | Date case counted |
|--------|----------|-----|--------|----------------|---------------|-------------------------------|--------------|-------------------|
| 95,013 | Pinellas | 87 | Female | No | | Yes | FL resident | 04/28/20 |
| 95,014 | Pinellas | 91 | Female | No | | Yes | FL resident | 04/28/20 |
| 95,015 | Pinellas | 65 | Female | No | | No | FL resident | 04/28/20 |
| 95,016 | Pinellas | 91 | Male | No | | Yes | FL resident | 04/28/20 |
| 95,017 | Pinellas | 32 | Female | No | | Yes | FL resident | 04/28/20 |
| 95,018 | Pinellas | 40 | Female | No | | Yes | FL resident | 04/28/20 |
| 95,019 | Pinellas | 46 | Female | No | | Yes | FL resident | 04/28/20 |
| 95,020 | Pinellas | 82 | Male | No | | No | FL resident | 04/29/20 |
| 95,021 | Pinellas | 26 | Male | No | | Yes | FL resident | 04/29/20 |
| 95,022 | Pinellas | 91 | Female | No | | Yes | FL resident | 04/29/20 |
| 95,023 | Pinellas | 53 | Female | No | | Yes | FL resident | 04/29/20 |
| 95,024 | Pinellas | 72 | Female | No | | Yes | FL resident | 04/29/20 |
| 95,025 | Pinellas | 23 | Female | No | | Yes | FL resident | 04/29/20 |
| 95,026 | Pinellas | 66 | Male | No | | No | FL resident | 04/29/20 |
| 95,027 | Pinellas | 60 | Female | No | | Yes | FL resident | 04/29/20 |
| 95,028 | Pinellas | 27 | Female | No | | No | FL resident | 04/29/20 |
| 95,029 | Pinellas | 51 | Female | No | | Yes | FL resident | 04/29/20 |
| 95,030 | Pinellas | 44 | Female | No | | Yes | FL resident | 04/29/20 |
| 95,031 | Pinellas | 61 | Female | No | | Yes | FL resident | 04/29/20 |
| 95,032 | Pinellas | 84 | Male | No | | No | FL resident | 04/29/20 |
| 95,033 | Pinellas | 55 | Female | No | | Yes | FL resident | 04/30/20 |
| 95,034 | Pinellas | 37 | Female | No | | Yes | FL resident | 04/30/20 |
| 95,035 | Pinellas | 30 | Female | No | | Yes | FL resident | 04/30/20 |
| 95,036 | Pinellas | 39 | Male | No | | Yes | FL resident | 04/30/20 |
| 95,037 | Pinellas | 61 | Male | No | | No | FL resident | 04/30/20 |
| 95,038 | Pinellas | 46 | Female | No | | Yes | FL resident | 04/30/20 |
| 95,039 | Pinellas | 33 | Female | No | | Yes | FL resident | 04/30/20 |
| 95,040 | Pinellas | 83 | Female | No | | No | FL resident | 04/30/20 |
| 95,041 | Pinellas | 47 | Female | No | | Yes | FL resident | 04/30/20 |
| 95,042 | Pinellas | 40 | Female | No | | Unknown | FL resident | 04/30/20 |
| 95,043 | Pinellas | 98 | Female | No | | Yes | FL resident | 04/30/20 |
| 95,044 | Pinellas | 51 | Male | Yes | VA | No | FL resident | 04/30/20 |
| 95,045 | Pinellas | 14 | Male | No | | Unknown | FL resident | 04/30/20 |
| 95,046 | Pinellas | 57 | Female | No | | Yes | FL resident | 04/30/20 |
| 95,047 | Pinellas | 55 | Female | No | | No | FL resident | 04/30/20 |
| 95,048 | Pinellas | 33 | Female | No | | No | FL resident | 05/01/20 |
| 95,049 | Pinellas | 67 | Female | No | | No | FL resident | 05/01/20 |
| 95,050 | Pinellas | 32 | Male | No | | Yes | FL resident | 05/01/20 |
| 95,051 | Pinellas | 60 | Female | No | | Yes | FL resident | 05/01/20 |
| 95,052 | Pinellas | 43 | Female | No | | Yes | FL resident | 05/01/20 |
| 95,053 | Pinellas | 17 | Female | No | | Yes | FL resident | 05/01/20 |
| 95,054 | Pinellas | 48 | Male | Yes | FL; GA | No | FL resident | 05/01/20 |
| 95,055 | Pinellas | 32 | Male | No | | | FL resident | 05/01/20 |
| 95,056 | Pinellas | 98 | Male | No | | Yes | FL resident | 05/01/20 |
| 95,057 | Pinellas | 15 | Female | No | | Yes | FL resident | 05/01/20 |
| 95,058 | Pinellas | 61 | Female | No | | No | FL resident | 05/01/20 |
| 95,059 | Pinellas | 58 | Male | No | | Unknown | FL resident | 05/01/20 |
| 95,060 | Pinellas | 20 | Female | No | | No | FL resident | 05/02/20 |
| 95,061 | Pinellas | 76 | Female | No | | Yes | FL resident | 05/02/20 |
| 95,062 | Pinellas | 72 | Male | No | | No | FL resident | 05/02/20 |
| 95,063 | Pinellas | 60 | Male | No | | Yes | FL resident | 05/02/20 |
| 95,064 | Pinellas | 27 | Female | Yes | NY | Yes | FL resident | 05/02/20 |
| 95,065 | Pinellas | 38 | Female | No | | No | FL resident | 05/02/20 |
| 95,066 | Pinellas | 27 | Female | No | | No | FL resident | 05/02/20 |
| 95,067 | Pinellas | 78 | Female | No | | No | FL resident | 05/02/20 |
| 95,068 | Pinellas | 74 | Female | No | | No | FL resident | 05/03/20 |
| 95,069 | Pinellas | 64 | Male | No | | Unknown | FL resident | 05/03/20 |
| 95,070 | Pinellas | 66 | Male | No | | Yes | FL resident | 05/03/20 |
| 95,071 | Pinellas | 63 | Female | No | | No | FL resident | 05/03/20 |
| 95,072 | Pinellas | 55 | Female | No | | Yes | FL resident | 05/03/20 |
| 95,073 | Pinellas | 44 | Female | No | | No | FL resident | 05/03/20 |
| 95,074 | Pinellas | 32 | Female | No | | No | FL resident | 05/03/20 |

Coronavirus: line list of cases

Data through Jun 23, 2020 verified as of Jun 24, 2020 at 09:25 AM

Data in this report are provisional and subject to change.

| Case | County | Age | Gender | Travel related | Travel detail | Contact with a confirmed case | Jurisdiction | Date case counted |
|--------|----------|-----|--------|----------------|---------------|-------------------------------|--------------|-------------------|
| 95,075 | Pinellas | 41 | Female | No | | No | FL resident | 05/03/20 |
| 95,076 | Pinellas | 49 | Female | No | | Yes | FL resident | 05/03/20 |
| 95,077 | Pinellas | 51 | Female | No | | Yes | FL resident | 05/03/20 |
| 95,078 | Pinellas | 35 | Female | No | | No | FL resident | 05/03/20 |
| 95,079 | Pinellas | 46 | Female | Unknown | | No | FL resident | 05/03/20 |
| 95,080 | Pinellas | 85 | Female | No | | Yes | FL resident | 05/04/20 |
| 95,081 | Pinellas | 18 | Male | No | | No | FL resident | 05/04/20 |
| 95,082 | Pinellas | 52 | Male | No | | Yes | FL resident | 05/04/20 |
| 95,083 | Pinellas | 72 | Male | No | | Yes | FL resident | 05/04/20 |
| 95,084 | Pinellas | 85 | Female | Unknown | | Yes | FL resident | 05/04/20 |
| 95,085 | Pinellas | 45 | Female | No | | Yes | FL resident | 05/04/20 |
| 95,086 | Pinellas | 34 | Male | No | | No | FL resident | 05/04/20 |
| 95,087 | Pinellas | 30 | Male | No | | No | FL resident | 05/04/20 |
| 95,088 | Pinellas | 23 | Male | No | | No | FL resident | 05/04/20 |
| 95,089 | Pinellas | 70 | Female | No | | Yes | FL resident | 05/04/20 |
| 95,090 | Pinellas | 51 | Female | No | | No | FL resident | 05/04/20 |
| 95,091 | Pinellas | 49 | Female | No | | Yes | FL resident | 05/05/20 |
| 95,092 | Pinellas | 85 | Female | No | | Yes | FL resident | 05/05/20 |
| 95,093 | Pinellas | 47 | Female | No | | Yes | FL resident | 05/05/20 |
| 95,094 | Pinellas | 80 | Female | No | | No | FL resident | 05/05/20 |
| 95,095 | Pinellas | 86 | Female | No | | Yes | FL resident | 05/05/20 |
| 95,096 | Pinellas | 74 | Female | No | | Yes | FL resident | 05/05/20 |
| 95,097 | Pinellas | 21 | Male | Yes | FL; TX | Yes | FL resident | 05/05/20 |
| 95,098 | Pinellas | 73 | Male | No | | No | FL resident | 05/05/20 |
| 95,099 | Pinellas | 58 | Male | No | | Yes | FL resident | 05/05/20 |
| 95,100 | Pinellas | 65 | Male | No | | No | FL resident | 05/06/20 |
| 95,101 | Pinellas | 76 | Female | No | | Yes | FL resident | 05/06/20 |
| 95,102 | Pinellas | 89 | Female | No | | Yes | FL resident | 05/06/20 |
| 95,103 | Pinellas | 63 | Female | No | | Yes | FL resident | 05/06/20 |
| 95,104 | Pinellas | 40 | Female | No | | Yes | FL resident | 05/06/20 |
| 95,105 | Pinellas | 26 | Female | No | | No | FL resident | 05/06/20 |
| 95,106 | Pinellas | 30 | Female | No | | No | FL resident | 05/06/20 |
| 95,107 | Pinellas | 50 | Male | No | | No | FL resident | 05/06/20 |
| 95,108 | Pinellas | 82 | Male | No | | No | FL resident | 05/06/20 |
| 95,109 | Pinellas | 39 | Female | Yes | FL; GA | Yes | FL resident | 05/06/20 |
| 95,110 | Pinellas | 48 | Male | No | | Yes | FL resident | 05/06/20 |
| 95,111 | Pinellas | 100 | Female | No | | No | FL resident | 05/06/20 |
| 95,112 | Pinellas | 79 | Female | No | | No | FL resident | 05/06/20 |
| 95,113 | Pinellas | 81 | Male | No | | No | FL resident | 05/06/20 |
| 95,114 | Pinellas | 52 | Female | No | | Yes | FL resident | 05/06/20 |
| 95,115 | Pinellas | 62 | Female | No | | Yes | FL resident | 05/07/20 |
| 95,116 | Pinellas | 78 | Male | No | | Unknown | FL resident | 05/07/20 |
| 95,117 | Pinellas | 37 | Female | No | | Yes | FL resident | 05/07/20 |
| 95,118 | Pinellas | 48 | Male | No | | Yes | FL resident | 05/07/20 |
| 95,119 | Pinellas | 69 | Male | No | | Yes | FL resident | 05/07/20 |
| 95,120 | Pinellas | 99 | Female | No | | Yes | FL resident | 05/07/20 |
| 95,121 | Pinellas | 87 | Female | No | | Yes | FL resident | 05/07/20 |
| 95,122 | Pinellas | 51 | Female | No | | Yes | FL resident | 05/07/20 |
| 95,123 | Pinellas | 60 | Female | No | | Yes | FL resident | 05/07/20 |
| 95,124 | Pinellas | 66 | Male | No | | Yes | FL resident | 05/08/20 |
| 95,125 | Pinellas | 58 | Female | No | | No | FL resident | 05/08/20 |
| 95,126 | Pinellas | 68 | Female | No | | Yes | FL resident | 05/08/20 |
| 95,127 | Pinellas | 62 | Female | No | | No | FL resident | 05/08/20 |
| 95,128 | Pinellas | 63 | Male | No | | Yes | FL resident | 05/08/20 |
| 95,129 | Pinellas | 59 | Female | No | | Yes | FL resident | 05/08/20 |
| 95,130 | Pinellas | 48 | Male | No | | No | FL resident | 05/08/20 |
| 95,131 | Pinellas | 41 | Male | No | | Yes | FL resident | 05/08/20 |
| 95,132 | Pinellas | 65 | Female | No | | Yes | FL resident | 05/08/20 |
| 95,133 | Pinellas | 30 | Female | No | | Yes | FL resident | 05/08/20 |
| 95,134 | Pinellas | 58 | Male | No | | Yes | FL resident | 05/08/20 |
| 95,135 | Pinellas | 45 | Female | No | | Yes | FL resident | 05/08/20 |
| 95,136 | Pinellas | 28 | Female | No | | Yes | FL resident | 05/08/20 |

Coronavirus: line list of cases

Data through Jun 23, 2020 verified as of Jun 24, 2020 at 09:25 AM

Data in this report are provisional and subject to change.

| Case | County | Age | Gender | Travel related | Travel detail | Contact with a confirmed case | Jurisdiction | Date case counted |
|--------|----------|-----|--------|----------------|---------------|-------------------------------|--------------|-------------------|
| 95,137 | Pinellas | 26 | Female | No | | Yes | FL resident | 05/08/20 |
| 95,138 | Pinellas | 39 | Male | No | | Yes | FL resident | 05/08/20 |
| 95,139 | Pinellas | 70 | Female | No | | Yes | FL resident | 05/08/20 |
| 95,140 | Pinellas | 73 | Female | No | | Yes | FL resident | 05/08/20 |
| 95,141 | Pinellas | 26 | Male | Yes | AL; FL | No | FL resident | 05/09/20 |
| 95,142 | Pinellas | 58 | Female | No | | Yes | FL resident | 05/09/20 |
| 95,143 | Pinellas | 50 | Female | No | | Yes | FL resident | 05/09/20 |
| 95,144 | Pinellas | 43 | Female | No | | Yes | FL resident | 05/09/20 |
| 95,145 | Pinellas | 73 | Male | No | | Yes | FL resident | 05/09/20 |
| 95,146 | Pinellas | 60 | Male | No | | No | FL resident | 05/09/20 |
| 95,147 | Pinellas | 41 | Female | No | | Yes | FL resident | 05/09/20 |
| 95,148 | Pinellas | 85 | Male | No | | No | FL resident | 05/09/20 |
| 95,149 | Pinellas | 44 | Female | No | | Yes | FL resident | 05/09/20 |
| 95,150 | Pinellas | 78 | Female | No | | Yes | FL resident | 05/09/20 |
| 95,151 | Pinellas | 78 | Male | No | | No | FL resident | 05/09/20 |
| 95,152 | Pinellas | 37 | Male | No | | Yes | FL resident | 05/09/20 |
| 95,153 | Pinellas | 24 | Female | No | | Yes | FL resident | 05/09/20 |
| 95,154 | Pinellas | 34 | Male | No | | Yes | FL resident | 05/09/20 |
| 95,155 | Pinellas | 33 | Female | No | | No | FL resident | 05/10/20 |
| 95,156 | Pinellas | 46 | Female | No | | Yes | FL resident | 05/10/20 |
| 95,157 | Pinellas | 65 | Female | No | | Yes | FL resident | 05/10/20 |
| 95,158 | Pinellas | 31 | Female | No | | Yes | FL resident | 05/10/20 |
| 95,159 | Pinellas | 31 | Male | No | | Yes | FL resident | 05/10/20 |
| 95,160 | Pinellas | 37 | Male | No | | Yes | FL resident | 05/10/20 |
| 95,161 | Pinellas | 28 | Female | No | | Yes | FL resident | 05/10/20 |
| 95,162 | Pinellas | 61 | Male | No | | Yes | FL resident | 05/10/20 |
| 95,163 | Pinellas | 75 | Male | No | | No | FL resident | 05/10/20 |
| 95,164 | Pinellas | 67 | Male | No | | Yes | FL resident | 05/10/20 |
| 95,165 | Pinellas | 38 | Male | No | | Yes | FL resident | 05/10/20 |
| 95,166 | Pinellas | 66 | Male | No | | Yes | FL resident | 05/10/20 |
| 95,167 | Pinellas | 22 | Female | No | | Yes | FL resident | 05/10/20 |
| 95,168 | Pinellas | 30 | Female | No | | Yes | FL resident | 05/10/20 |
| 95,169 | Pinellas | 71 | Male | No | | Yes | FL resident | 05/10/20 |
| 95,170 | Pinellas | 64 | Male | No | | Yes | FL resident | 05/10/20 |
| 95,171 | Pinellas | 70 | Female | No | | Yes | FL resident | 05/10/20 |
| 95,172 | Pinellas | 77 | Female | No | | Yes | FL resident | 05/11/20 |
| 95,173 | Pinellas | 41 | Male | No | | No | FL resident | 05/11/20 |
| 95,174 | Pinellas | 26 | Female | No | | Yes | FL resident | 05/11/20 |
| 95,175 | Pinellas | 85 | Female | No | | Yes | FL resident | 05/11/20 |
| 95,176 | Pinellas | 25 | Male | No | | Unknown | FL resident | 05/11/20 |
| 95,177 | Pinellas | 53 | Female | No | | No | FL resident | 05/11/20 |
| 95,178 | Pinellas | 90 | Female | No | | Yes | FL resident | 05/11/20 |
| 95,179 | Pinellas | 77 | Female | No | | No | FL resident | 05/11/20 |
| 95,180 | Pinellas | 74 | Female | No | | Yes | FL resident | 05/11/20 |
| 95,181 | Pinellas | 48 | Female | No | | Yes | FL resident | 05/11/20 |
| 95,182 | Pinellas | 81 | Male | No | | No | FL resident | 05/11/20 |
| 95,183 | Pinellas | 49 | Male | No | | Yes | FL resident | 05/11/20 |
| 95,184 | Pinellas | 45 | Female | No | | Yes | FL resident | 05/11/20 |
| 95,185 | Pinellas | 77 | Female | No | | Yes | FL resident | 05/11/20 |
| 95,186 | Pinellas | 8 | Male | No | | Yes | FL resident | 05/11/20 |
| 95,187 | Pinellas | 89 | Female | No | | Yes | FL resident | 05/11/20 |
| 95,188 | Pinellas | 83 | Female | No | | Yes | FL resident | 05/11/20 |
| 95,189 | Pinellas | 92 | Female | No | | Yes | FL resident | 05/11/20 |
| 95,190 | Pinellas | 79 | Male | No | | Yes | FL resident | 05/11/20 |
| 95,191 | Pinellas | 31 | Female | No | | Yes | FL resident | 05/12/20 |
| 95,192 | Pinellas | 58 | Male | No | | Yes | FL resident | 05/12/20 |
| 95,193 | Pinellas | 64 | Male | No | | Yes | FL resident | 05/12/20 |
| 95,194 | Pinellas | 73 | Female | No | | | FL resident | 05/12/20 |
| 95,195 | Pinellas | 58 | Male | No | | Yes | FL resident | 05/12/20 |
| 95,196 | Pinellas | 68 | Male | No | | Yes | FL resident | 05/12/20 |
| 95,197 | Pinellas | 51 | Female | No | | Yes | FL resident | 05/12/20 |
| 95,198 | Pinellas | 65 | Female | No | | Yes | FL resident | 05/12/20 |

Coronavirus: line list of cases

Data through Jun 23, 2020 verified as of Jun 24, 2020 at 09:25 AM

Data in this report are provisional and subject to change.

| Case | County | Age | Gender | Travel related | Travel detail | Contact with a confirmed case | Jurisdiction | Date case counted |
|--------|----------|-----|--------|----------------|---------------|-------------------------------|--------------|-------------------|
| 95,199 | Pinellas | 70 | Female | No | | Yes | FL resident | 05/12/20 |
| 95,200 | Pinellas | 63 | Female | No | | Yes | FL resident | 05/12/20 |
| 95,201 | Pinellas | 58 | Male | No | | Yes | FL resident | 05/12/20 |
| 95,202 | Pinellas | 75 | Female | No | | Yes | FL resident | 05/12/20 |
| 95,203 | Pinellas | 65 | Male | No | | Yes | FL resident | 05/12/20 |
| 95,204 | Pinellas | 81 | Male | No | | Yes | FL resident | 05/12/20 |
| 95,205 | Pinellas | 62 | Male | No | | Yes | FL resident | 05/12/20 |
| 95,206 | Pinellas | 37 | Male | No | | No | FL resident | 05/12/20 |
| 95,207 | Pinellas | 51 | Female | No | | Yes | FL resident | 05/12/20 |
| 95,208 | Pinellas | 61 | Female | No | | Yes | FL resident | 05/12/20 |
| 95,209 | Pinellas | 80 | Male | No | | Yes | FL resident | 05/12/20 |
| 95,210 | Pinellas | 48 | Male | No | | Yes | FL resident | 05/12/20 |
| 95,211 | Pinellas | 37 | Male | No | | Yes | FL resident | 05/12/20 |
| 95,212 | Pinellas | 24 | Male | No | | Yes | FL resident | 05/12/20 |
| 95,213 | Pinellas | 36 | Male | No | | No | FL resident | 05/12/20 |
| 95,214 | Pinellas | 44 | Male | No | | Yes | FL resident | 05/12/20 |
| 95,215 | Pinellas | 25 | Male | No | | No | FL resident | 05/12/20 |
| 95,216 | Pinellas | 27 | Male | No | | Yes | FL resident | 05/12/20 |
| 95,217 | Pinellas | 32 | Female | No | | Yes | FL resident | 05/12/20 |
| 95,218 | Pinellas | 73 | Male | No | | Yes | FL resident | 05/12/20 |
| 95,219 | Pinellas | 8 | Female | No | | Yes | FL resident | 05/12/20 |
| 95,220 | Pinellas | 22 | Female | No | | No | FL resident | 05/12/20 |
| 95,221 | Pinellas | 69 | Female | No | | No | FL resident | 05/12/20 |
| 95,222 | Pinellas | 54 | Male | No | | Yes | FL resident | 05/12/20 |
| 95,223 | Pinellas | 67 | Female | No | | Yes | FL resident | 05/13/20 |
| 95,224 | Pinellas | 69 | Female | No | | Yes | FL resident | 05/13/20 |
| 95,225 | Pinellas | 76 | Male | No | | No | FL resident | 05/13/20 |
| 95,226 | Pinellas | 33 | Female | No | | Yes | FL resident | 05/13/20 |
| 95,227 | Pinellas | 77 | Female | No | | Yes | FL resident | 05/13/20 |
| 95,228 | Pinellas | 90 | Female | No | | Yes | FL resident | 05/13/20 |
| 95,229 | Pinellas | 86 | Female | No | | Yes | FL resident | 05/13/20 |
| 95,230 | Pinellas | 40 | Male | No | | Yes | FL resident | 05/13/20 |
| 95,231 | Pinellas | 65 | Male | No | | No | FL resident | 05/13/20 |
| 95,232 | Pinellas | 56 | Female | No | | Yes | FL resident | 05/13/20 |
| 95,233 | Pinellas | 44 | Male | No | | Yes | FL resident | 05/13/20 |
| 95,234 | Pinellas | 78 | Female | No | | Yes | FL resident | 05/13/20 |
| 95,235 | Pinellas | 86 | Female | No | | Yes | FL resident | 05/13/20 |
| 95,236 | Pinellas | 85 | Female | No | | Yes | FL resident | 05/13/20 |
| 95,237 | Pinellas | 91 | Female | No | | Yes | FL resident | 05/13/20 |
| 95,238 | Pinellas | 85 | Female | No | | Yes | FL resident | 05/13/20 |
| 95,239 | Pinellas | 74 | Female | No | | Yes | FL resident | 05/13/20 |
| 95,240 | Pinellas | 81 | Female | No | | Yes | FL resident | 05/13/20 |
| 95,241 | Pinellas | 80 | Male | No | | Yes | FL resident | 05/13/20 |
| 95,242 | Pinellas | 77 | Male | No | | Yes | FL resident | 05/13/20 |
| 95,243 | Pinellas | 92 | Female | No | | No | FL resident | 05/13/20 |
| 95,244 | Pinellas | 81 | Female | No | | Yes | FL resident | 05/13/20 |
| 95,245 | Pinellas | 90 | Female | No | | Yes | FL resident | 05/13/20 |
| 95,246 | Pinellas | 67 | Female | No | | Yes | FL resident | 05/13/20 |
| 95,247 | Pinellas | 84 | Female | No | | Yes | FL resident | 05/13/20 |
| 95,248 | Pinellas | 83 | Female | No | | Yes | FL resident | 05/13/20 |
| 95,249 | Pinellas | 57 | Female | No | | Yes | FL resident | 05/13/20 |
| 95,250 | Pinellas | 81 | Female | No | | Yes | FL resident | 05/13/20 |
| 95,251 | Pinellas | 70 | Female | No | | Yes | FL resident | 05/13/20 |
| 95,252 | Pinellas | 68 | Male | No | | Yes | FL resident | 05/13/20 |
| 95,253 | Pinellas | 84 | Female | No | | Yes | FL resident | 05/13/20 |
| 95,254 | Pinellas | 66 | Female | No | | Yes | FL resident | 05/13/20 |
| 95,255 | Pinellas | 59 | Male | No | | Yes | FL resident | 05/13/20 |
| 95,256 | Pinellas | 54 | Female | No | | Yes | FL resident | 05/13/20 |
| 95,257 | Pinellas | 78 | Female | No | | Yes | FL resident | 05/14/20 |
| 95,258 | Pinellas | 29 | Female | No | | Yes | FL resident | 05/14/20 |
| 95,259 | Pinellas | 64 | Male | No | | No | FL resident | 05/14/20 |
| 95,260 | Pinellas | 43 | Female | No | | Yes | FL resident | 05/14/20 |

Coronavirus: line list of cases

Data through Jun 23, 2020 verified as of Jun 24, 2020 at 09:25 AM

Data in this report are provisional and subject to change.

| Case | County | Age | Gender | Travel related | Travel detail | Contact with a confirmed case | Jurisdiction | Date case counted |
|--------|----------|-----|--------|----------------|---------------|-------------------------------|--------------|-------------------|
| 95,261 | Pinellas | 44 | Female | No | | Yes | FL resident | 05/14/20 |
| 95,262 | Pinellas | 21 | Male | No | | Yes | FL resident | 05/14/20 |
| 95,263 | Pinellas | 19 | Male | No | | Yes | FL resident | 05/14/20 |
| 95,264 | Pinellas | 85 | Female | No | | Yes | FL resident | 05/14/20 |
| 95,265 | Pinellas | 52 | Male | No | | Yes | FL resident | 05/14/20 |
| 95,266 | Pinellas | 64 | Female | No | | Yes | FL resident | 05/14/20 |
| 95,267 | Pinellas | 57 | Female | No | | Yes | FL resident | 05/14/20 |
| 95,268 | Pinellas | 59 | Male | No | | Unknown | FL resident | 05/14/20 |
| 95,269 | Pinellas | 64 | Male | No | | Yes | FL resident | 05/14/20 |
| 95,270 | Pinellas | 36 | Female | No | | No | FL resident | 05/14/20 |
| 95,271 | Pinellas | 77 | Female | No | | Yes | FL resident | 05/14/20 |
| 95,272 | Pinellas | 21 | Male | No | | Yes | FL resident | 05/14/20 |
| 95,273 | Pinellas | 90 | Female | No | | Yes | FL resident | 05/14/20 |
| 95,274 | Pinellas | 90 | Male | No | | Yes | FL resident | 05/14/20 |
| 95,275 | Pinellas | 66 | Female | Unknown | | Yes | FL resident | 05/14/20 |
| 95,276 | Pinellas | 74 | Female | No | | Yes | FL resident | 05/14/20 |
| 95,277 | Pinellas | 72 | Female | Unknown | | Yes | FL resident | 05/14/20 |
| 95,278 | Pinellas | 65 | Female | No | | Yes | FL resident | 05/14/20 |
| 95,279 | Pinellas | 61 | Male | No | | Yes | FL resident | 05/14/20 |
| 95,280 | Pinellas | 62 | Male | No | | Yes | FL resident | 05/14/20 |
| 95,281 | Pinellas | 82 | Female | No | | Yes | FL resident | 05/14/20 |
| 95,282 | Pinellas | 8 | Female | No | | Yes | FL resident | 05/15/20 |
| 95,283 | Pinellas | 23 | Female | No | | No | FL resident | 05/15/20 |
| 95,284 | Pinellas | 66 | Male | No | | Yes | FL resident | 05/15/20 |
| 95,285 | Pinellas | 61 | Male | No | | Yes | FL resident | 05/15/20 |
| 95,286 | Pinellas | 71 | Female | No | | Yes | FL resident | 05/15/20 |
| 95,287 | Pinellas | 73 | Male | No | | Yes | FL resident | 05/15/20 |
| 95,288 | Pinellas | 83 | Male | No | | Yes | FL resident | 05/15/20 |
| 95,289 | Pinellas | 80 | Female | No | | | FL resident | 05/15/20 |
| 95,290 | Pinellas | 62 | Male | No | | Yes | FL resident | 05/15/20 |
| 95,291 | Pinellas | 36 | Female | No | | Yes | FL resident | 05/15/20 |
| 95,292 | Pinellas | 86 | Female | No | | Yes | FL resident | 05/15/20 |
| 95,293 | Pinellas | 78 | Female | No | | No | FL resident | 05/15/20 |
| 95,294 | Pinellas | 26 | Male | No | | No | FL resident | 05/15/20 |
| 95,295 | Pinellas | 65 | Female | No | | Yes | FL resident | 05/15/20 |
| 95,296 | Pinellas | 58 | Male | No | | Yes | FL resident | 05/15/20 |
| 95,297 | Pinellas | 68 | Female | No | | No | FL resident | 05/15/20 |
| 95,298 | Pinellas | 59 | Male | No | | No | FL resident | 05/15/20 |
| 95,299 | Pinellas | 80 | Female | No | | Yes | FL resident | 05/15/20 |
| 95,300 | Pinellas | 88 | Female | Unknown | | Yes | FL resident | 05/15/20 |
| 95,301 | Pinellas | 0 | Female | No | | Yes | FL resident | 05/16/20 |
| 95,302 | Pinellas | 56 | Female | No | | Yes | FL resident | 05/16/20 |
| 95,303 | Pinellas | 85 | Male | No | | Yes | FL resident | 05/16/20 |
| 95,304 | Pinellas | 71 | Male | No | | Yes | FL resident | 05/16/20 |
| 95,305 | Pinellas | 49 | Female | No | | Yes | FL resident | 05/16/20 |
| 95,306 | Pinellas | 32 | Male | No | | No | FL resident | 05/16/20 |
| 95,307 | Pinellas | 87 | Female | No | | Yes | FL resident | 05/16/20 |
| 95,308 | Pinellas | 83 | Female | No | | Yes | FL resident | 05/16/20 |
| 95,309 | Pinellas | 80 | Male | No | | Yes | FL resident | 05/16/20 |
| 95,310 | Pinellas | 88 | Female | No | | Yes | FL resident | 05/16/20 |
| 95,311 | Pinellas | 68 | Male | No | | Yes | FL resident | 05/16/20 |
| 95,312 | Pinellas | 66 | Male | No | | No | FL resident | 05/16/20 |
| 95,313 | Pinellas | 34 | Female | No | | Yes | FL resident | 05/16/20 |
| 95,314 | Pinellas | 17 | Female | No | | Yes | FL resident | 05/16/20 |
| 95,315 | Pinellas | 52 | Male | No | | Yes | FL resident | 05/16/20 |
| 95,316 | Pinellas | 82 | Female | No | | Yes | FL resident | 05/16/20 |
| 95,317 | Pinellas | 56 | Male | No | | Yes | FL resident | 05/17/20 |
| 95,318 | Pinellas | 92 | Female | No | | No | FL resident | 05/17/20 |
| 95,319 | Pinellas | 37 | Female | No | | Yes | FL resident | 05/17/20 |
| 95,320 | Pinellas | 34 | Female | No | | No | FL resident | 05/17/20 |
| 95,321 | Pinellas | 64 | Male | No | | Yes | FL resident | 05/17/20 |
| 95,322 | Pinellas | 33 | Female | No | | Yes | FL resident | 05/17/20 |

Coronavirus: line list of cases

Data through Jun 23, 2020 verified as of Jun 24, 2020 at 09:25 AM

Data in this report are provisional and subject to change.

| Case | County | Age | Gender | Travel related | Travel detail | Contact with a confirmed case | Jurisdiction | Date case counted |
|--------|----------|-----|--------|----------------|---------------|-------------------------------|--------------|-------------------|
| 95,323 | Pinellas | 24 | Female | No | | Yes | FL resident | 05/17/20 |
| 95,324 | Pinellas | 46 | Female | No | | Yes | FL resident | 05/17/20 |
| 95,325 | Pinellas | 60 | Female | No | | Yes | FL resident | 05/17/20 |
| 95,326 | Pinellas | 34 | Female | No | | Yes | FL resident | 05/17/20 |
| 95,327 | Pinellas | 9 | Female | No | | Yes | FL resident | 05/17/20 |
| 95,328 | Pinellas | 1 | Male | No | | Yes | FL resident | 05/17/20 |
| 95,329 | Pinellas | 5 | Male | No | | Yes | FL resident | 05/17/20 |
| 95,330 | Pinellas | 59 | Female | No | | Yes | FL resident | 05/17/20 |
| 95,331 | Pinellas | 60 | Male | No | | Yes | FL resident | 05/17/20 |
| 95,332 | Pinellas | 35 | Female | No | | Yes | FL resident | 05/17/20 |
| 95,333 | Pinellas | 37 | Male | No | | No | FL resident | 05/17/20 |
| 95,334 | Pinellas | 74 | Male | No | | Yes | FL resident | 05/17/20 |
| 95,335 | Pinellas | 43 | Male | No | | Yes | FL resident | 05/17/20 |
| 95,336 | Pinellas | 11 | Female | No | | Yes | FL resident | 05/17/20 |
| 95,337 | Pinellas | 16 | Female | No | | Yes | FL resident | 05/18/20 |
| 95,338 | Pinellas | 91 | Female | No | | Yes | FL resident | 05/18/20 |
| 95,339 | Pinellas | 91 | Female | No | | Yes | FL resident | 05/18/20 |
| 95,340 | Pinellas | 13 | Male | No | | Yes | FL resident | 05/18/20 |
| 95,341 | Pinellas | 49 | Male | No | | Yes | FL resident | 05/18/20 |
| 95,342 | Pinellas | 7 | Female | No | | Yes | FL resident | 05/18/20 |
| 95,343 | Pinellas | 53 | Female | No | | No | FL resident | 05/18/20 |
| 95,344 | Pinellas | 74 | Male | No | | Yes | FL resident | 05/18/20 |
| 95,345 | Pinellas | 34 | Male | No | | Yes | FL resident | 05/18/20 |
| 95,346 | Pinellas | 64 | Male | No | | No | FL resident | 05/18/20 |
| 95,347 | Pinellas | 29 | Male | No | | No | FL resident | 05/18/20 |
| 95,348 | Pinellas | 49 | Male | No | | Yes | FL resident | 05/18/20 |
| 95,349 | Pinellas | 53 | Female | No | | Yes | FL resident | 05/18/20 |
| 95,350 | Pinellas | 30 | Female | No | | Yes | FL resident | 05/18/20 |
| 95,351 | Pinellas | 61 | Male | No | | No | FL resident | 05/18/20 |
| 95,352 | Pinellas | 74 | Female | No | | No | FL resident | 05/18/20 |
| 95,353 | Pinellas | 13 | Female | No | | Yes | FL resident | 05/18/20 |
| 95,354 | Pinellas | 61 | Female | No | | Yes | FL resident | 05/18/20 |
| 95,355 | Pinellas | 21 | Male | No | | Yes | FL resident | 05/18/20 |
| 95,356 | Pinellas | 19 | Female | No | | Yes | FL resident | 05/18/20 |
| 95,357 | Pinellas | 49 | Male | No | | No | FL resident | 05/19/20 |
| 95,358 | Pinellas | 28 | Female | No | | Yes | FL resident | 05/19/20 |
| 95,359 | Pinellas | 7 | Male | No | | Yes | FL resident | 05/19/20 |
| 95,360 | Pinellas | 6 | Male | No | | Yes | FL resident | 05/19/20 |
| 95,361 | Pinellas | 77 | Female | No | | Yes | FL resident | 05/19/20 |
| 95,362 | Pinellas | 25 | Female | No | | | FL resident | 05/19/20 |
| 95,363 | Pinellas | 83 | Male | No | | No | FL resident | 05/19/20 |
| 95,364 | Pinellas | 38 | Female | No | | Yes | FL resident | 05/19/20 |
| 95,365 | Pinellas | 36 | Female | No | | Yes | FL resident | 05/19/20 |
| 95,366 | Pinellas | 32 | Female | No | | No | FL resident | 05/19/20 |
| 95,367 | Pinellas | 19 | Female | No | | Yes | FL resident | 05/20/20 |
| 95,368 | Pinellas | 21 | Female | No | | Yes | FL resident | 05/20/20 |
| 95,369 | Pinellas | 51 | Male | No | | Yes | FL resident | 05/20/20 |
| 95,370 | Pinellas | 49 | Female | No | | Yes | FL resident | 05/20/20 |
| 95,371 | Pinellas | 78 | Male | No | | Yes | FL resident | 05/20/20 |
| 95,372 | Pinellas | 85 | Male | No | | Yes | FL resident | 05/20/20 |
| 95,373 | Pinellas | 82 | Female | No | | Yes | FL resident | 05/20/20 |
| 95,374 | Pinellas | 76 | Male | No | | Yes | FL resident | 05/20/20 |
| 95,375 | Pinellas | 47 | Male | No | | Yes | FL resident | 05/20/20 |
| 95,376 | Pinellas | 49 | Female | No | | Yes | FL resident | 05/20/20 |
| 95,377 | Pinellas | 60 | Female | No | | No | FL resident | 05/20/20 |
| 95,378 | Pinellas | 58 | Male | No | | Yes | FL resident | 05/20/20 |
| 95,379 | Pinellas | 34 | Male | No | | Yes | FL resident | 05/20/20 |
| 95,380 | Pinellas | 67 | Male | No | | Yes | FL resident | 05/20/20 |
| 95,381 | Pinellas | 34 | Male | No | | No | FL resident | 05/20/20 |
| 95,382 | Pinellas | 45 | Female | No | | Yes | FL resident | 05/20/20 |
| 95,383 | Pinellas | 32 | Female | No | | Yes | FL resident | 05/20/20 |
| 95,384 | Pinellas | 50 | Female | No | | Yes | FL resident | 05/20/20 |

Coronavirus: line list of cases

Data through Jun 23, 2020 verified as of Jun 24, 2020 at 09:25 AM

Data in this report are provisional and subject to change.

| Case | County | Age | Gender | Travel related | Travel detail | Contact with a confirmed case | Jurisdiction | Date case counted |
|--------|----------|-----|--------|----------------|---------------|-------------------------------|--------------|-------------------|
| 95,385 | Pinellas | 30 | Female | No | | Yes | FL resident | 05/20/20 |
| 95,386 | Pinellas | 33 | Female | No | | Yes | FL resident | 05/20/20 |
| 95,387 | Pinellas | 38 | Female | No | | Yes | FL resident | 05/20/20 |
| 95,388 | Pinellas | 43 | Female | No | | No | FL resident | 05/20/20 |
| 95,389 | Pinellas | 27 | Female | No | | Yes | FL resident | 05/20/20 |
| 95,390 | Pinellas | 34 | Female | No | | Yes | FL resident | 05/20/20 |
| 95,391 | Pinellas | 54 | Female | No | | Yes | FL resident | 05/20/20 |
| 95,392 | Pinellas | 66 | Female | No | | Yes | FL resident | 05/20/20 |
| 95,393 | Pinellas | 38 | Female | No | | Yes | FL resident | 05/20/20 |
| 95,394 | Pinellas | 30 | Male | No | | Yes | FL resident | 05/20/20 |
| 95,395 | Pinellas | 35 | Female | No | | Yes | FL resident | 05/20/20 |
| 95,396 | Pinellas | 41 | Male | No | | Unknown | FL resident | 05/20/20 |
| 95,397 | Pinellas | 57 | Male | No | | No | FL resident | 05/20/20 |
| 95,398 | Pinellas | 92 | Male | Unknown | | No | FL resident | 05/20/20 |
| 95,399 | Pinellas | 1 | Female | No | | Yes | FL resident | 05/20/20 |
| 95,400 | Pinellas | 51 | Male | No | | Yes | FL resident | 05/20/20 |
| 95,401 | Pinellas | 69 | Male | No | | Yes | FL resident | 05/20/20 |
| 95,402 | Pinellas | 19 | Female | No | | Yes | FL resident | 05/21/20 |
| 95,403 | Pinellas | 56 | Male | No | | No | FL resident | 05/21/20 |
| 95,404 | Pinellas | 62 | Female | No | | Yes | FL resident | 05/21/20 |
| 95,405 | Pinellas | 47 | Male | No | | Yes | FL resident | 05/21/20 |
| 95,406 | Pinellas | 27 | Female | No | | Yes | FL resident | 05/21/20 |
| 95,407 | Pinellas | 11 | Female | No | | No | FL resident | 05/21/20 |
| 95,408 | Pinellas | 33 | Female | No | | Yes | FL resident | 05/21/20 |
| 95,409 | Pinellas | 72 | Male | No | | No | FL resident | 05/21/20 |
| 95,410 | Pinellas | 80 | Male | No | | No | FL resident | 05/21/20 |
| 95,411 | Pinellas | 21 | Female | No | | No | FL resident | 05/22/20 |
| 95,412 | Pinellas | 65 | Male | No | | Unknown | FL resident | 05/22/20 |
| 95,413 | Pinellas | 44 | Male | No | | Yes | FL resident | 05/22/20 |
| 95,414 | Pinellas | 75 | Female | No | | Yes | FL resident | 05/22/20 |
| 95,415 | Pinellas | 48 | Male | No | | Yes | FL resident | 05/22/20 |
| 95,416 | Pinellas | 54 | Female | No | | Yes | FL resident | 05/22/20 |
| 95,417 | Pinellas | 31 | Female | No | | Yes | FL resident | 05/22/20 |
| 95,418 | Pinellas | 30 | Female | No | | Yes | FL resident | 05/22/20 |
| 95,419 | Pinellas | 18 | Male | No | | Yes | FL resident | 05/22/20 |
| 95,420 | Pinellas | 24 | Female | No | | No | FL resident | 05/22/20 |
| 95,421 | Pinellas | 22 | Female | No | | Yes | FL resident | 05/22/20 |
| 95,422 | Pinellas | 59 | Female | No | | Yes | FL resident | 05/22/20 |
| 95,423 | Pinellas | 49 | Female | No | | Yes | FL resident | 05/22/20 |
| 95,424 | Pinellas | 78 | Female | No | | Yes | FL resident | 05/22/20 |
| 95,425 | Pinellas | 32 | Male | No | | Yes | FL resident | 05/22/20 |
| 95,426 | Pinellas | 31 | Female | No | | Yes | FL resident | 05/22/20 |
| 95,427 | Pinellas | 82 | Female | No | | Yes | FL resident | 05/22/20 |
| 95,428 | Pinellas | 35 | Female | No | | Yes | FL resident | 05/22/20 |
| 95,429 | Pinellas | 42 | Female | No | | Yes | FL resident | 05/22/20 |
| 95,430 | Pinellas | 85 | Male | No | | Yes | FL resident | 05/22/20 |
| 95,431 | Pinellas | 72 | Female | No | | No | FL resident | 05/22/20 |
| 95,432 | Pinellas | 46 | Male | No | | Yes | FL resident | 05/22/20 |
| 95,433 | Pinellas | 78 | Female | No | | Yes | FL resident | 05/22/20 |
| 95,434 | Pinellas | 59 | Female | No | | Yes | FL resident | 05/22/20 |
| 95,435 | Pinellas | 22 | Female | No | | No | FL resident | 05/22/20 |
| 95,436 | Pinellas | 59 | Male | No | | No | FL resident | 05/22/20 |
| 95,437 | Pinellas | 51 | Female | No | | Yes | FL resident | 05/22/20 |
| 95,438 | Pinellas | 55 | Male | No | | Yes | FL resident | 05/22/20 |
| 95,439 | Pinellas | 26 | Female | No | | No | FL resident | 05/22/20 |
| 95,440 | Pinellas | 65 | Male | No | | Yes | FL resident | 05/22/20 |
| 95,441 | Pinellas | 66 | Male | No | | Yes | FL resident | 05/22/20 |
| 95,442 | Pinellas | 68 | Male | No | | Yes | FL resident | 05/22/20 |
| 95,443 | Pinellas | 80 | Female | No | | Yes | FL resident | 05/22/20 |
| 95,444 | Pinellas | 21 | Male | No | | Yes | FL resident | 05/22/20 |
| 95,445 | Pinellas | 36 | Female | No | | Yes | FL resident | 05/22/20 |
| 95,446 | Pinellas | 68 | Female | No | | No | FL resident | 05/22/20 |

Coronavirus: line list of cases

Data through Jun 23, 2020 verified as of Jun 24, 2020 at 09:25 AM

Data in this report are provisional and subject to change.

| Case | County | Age | Gender | Travel related | Travel detail | Contact with a confirmed case | Jurisdiction | Date case counted |
|--------|----------|-----|--------|----------------|---------------|-------------------------------|--------------|-------------------|
| 95,447 | Pinellas | 71 | Male | No | | No | FL resident | 05/23/20 |
| 95,448 | Pinellas | 81 | Male | No | | No | FL resident | 05/23/20 |
| 95,449 | Pinellas | 45 | Male | No | | No | FL resident | 05/23/20 |
| 95,450 | Pinellas | 52 | Female | No | | Yes | FL resident | 05/23/20 |
| 95,451 | Pinellas | 52 | Male | No | | Yes | FL resident | 05/23/20 |
| 95,452 | Pinellas | 39 | Female | No | | No | FL resident | 05/23/20 |
| 95,453 | Pinellas | 37 | Male | No | | Yes | FL resident | 05/23/20 |
| 95,454 | Pinellas | 19 | Female | No | | Yes | FL resident | 05/23/20 |
| 95,455 | Pinellas | 87 | Female | No | | Yes | FL resident | 05/23/20 |
| 95,456 | Pinellas | 78 | Male | No | | No | FL resident | 05/23/20 |
| 95,457 | Pinellas | 36 | Female | No | | Yes | FL resident | 05/23/20 |
| 95,458 | Pinellas | 54 | Female | No | | No | FL resident | 05/24/20 |
| 95,459 | Pinellas | 50 | Female | No | | No | FL resident | 05/24/20 |
| 95,460 | Pinellas | 3 | Female | No | | Yes | FL resident | 05/24/20 |
| 95,461 | Pinellas | 56 | Female | No | | Yes | FL resident | 05/24/20 |
| 95,462 | Pinellas | 27 | Male | No | | Yes | FL resident | 05/24/20 |
| 95,463 | Pinellas | 45 | Female | No | | Yes | FL resident | 05/24/20 |
| 95,464 | Pinellas | 40 | Female | No | | Yes | FL resident | 05/24/20 |
| 95,465 | Pinellas | 67 | Male | No | | Yes | FL resident | 05/24/20 |
| 95,466 | Pinellas | 69 | Female | No | | No | FL resident | 05/24/20 |
| 95,467 | Pinellas | 12 | Female | No | | Yes | FL resident | 05/24/20 |
| 95,468 | Pinellas | 13 | Male | No | | Yes | FL resident | 05/24/20 |
| 95,469 | Pinellas | 38 | Male | No | | Yes | FL resident | 05/24/20 |
| 95,470 | Pinellas | 9 | Female | No | | Yes | FL resident | 05/24/20 |
| 95,471 | Pinellas | 35 | Male | No | | Yes | FL resident | 05/24/20 |
| 95,472 | Pinellas | 26 | Male | No | | No | FL resident | 05/24/20 |
| 95,473 | Pinellas | 73 | Male | No | | Yes | FL resident | 05/24/20 |
| 95,474 | Pinellas | 37 | Male | No | | Yes | FL resident | 05/24/20 |
| 95,475 | Pinellas | 93 | Male | No | | Yes | FL resident | 05/25/20 |
| 95,476 | Pinellas | 28 | Male | No | | Yes | FL resident | 05/25/20 |
| 95,477 | Pinellas | 1 | Female | No | | Yes | FL resident | 05/25/20 |
| 95,478 | Pinellas | 67 | Female | No | | Yes | FL resident | 05/25/20 |
| 95,479 | Pinellas | 41 | Male | No | | No | FL resident | 05/25/20 |
| 95,480 | Pinellas | 56 | Female | No | | No | FL resident | 05/25/20 |
| 95,481 | Pinellas | 27 | Female | No | | No | FL resident | 05/25/20 |
| 95,482 | Pinellas | 70 | Female | No | | Yes | FL resident | 05/25/20 |
| 95,483 | Pinellas | 27 | Male | No | | No | FL resident | 05/25/20 |
| 95,484 | Pinellas | 41 | Male | No | | Yes | FL resident | 05/25/20 |
| 95,485 | Pinellas | 70 | Male | No | | Yes | FL resident | 05/25/20 |
| 95,486 | Pinellas | 44 | Female | No | | Yes | FL resident | 05/25/20 |
| 95,487 | Pinellas | 54 | Male | No | | No | FL resident | 05/25/20 |
| 95,488 | Pinellas | 42 | Female | No | | Yes | FL resident | 05/26/20 |
| 95,489 | Pinellas | 80 | Male | No | | Yes | FL resident | 05/26/20 |
| 95,490 | Pinellas | 55 | Male | No | | Yes | FL resident | 05/26/20 |
| 95,491 | Pinellas | 33 | Male | No | | No | FL resident | 05/26/20 |
| 95,492 | Pinellas | 6 | Male | No | | Yes | FL resident | 05/26/20 |
| 95,493 | Pinellas | 83 | Male | No | | Yes | FL resident | 05/26/20 |
| 95,494 | Pinellas | 87 | Female | No | | Yes | FL resident | 05/26/20 |
| 95,495 | Pinellas | 77 | Female | No | | Unknown | FL resident | 05/27/20 |
| 95,496 | Pinellas | 14 | Male | No | | No | FL resident | 05/27/20 |
| 95,497 | Pinellas | 54 | Male | No | | Unknown | FL resident | 05/27/20 |
| 95,498 | Pinellas | 93 | Female | No | | Yes | FL resident | 05/27/20 |
| 95,499 | Pinellas | 31 | Female | No | | Yes | FL resident | 05/27/20 |
| 95,500 | Pinellas | 54 | Female | No | | Yes | FL resident | 05/27/20 |
| 95,501 | Pinellas | 33 | Male | No | | Yes | FL resident | 05/27/20 |
| 95,502 | Pinellas | 47 | Female | No | | No | FL resident | 05/27/20 |
| 95,503 | Pinellas | 82 | Female | No | | Yes | FL resident | 05/27/20 |
| 95,504 | Pinellas | 79 | Female | No | | Yes | FL resident | 05/27/20 |
| 95,505 | Pinellas | 56 | Male | No | | No | FL resident | 05/27/20 |
| 95,506 | Pinellas | 20 | Male | No | | Yes | FL resident | 05/27/20 |
| 95,507 | Pinellas | 72 | Male | No | | Yes | FL resident | 05/27/20 |
| 95,508 | Pinellas | 61 | Male | No | | No | FL resident | 05/28/20 |

Coronavirus: line list of cases

Data through Jun 23, 2020 verified as of Jun 24, 2020 at 09:25 AM

Data in this report are provisional and subject to change.

| Case | County | Age | Gender | Travel related | Travel detail | Contact with a confirmed case | Jurisdiction | Date case counted |
|--------|----------|-----|--------|----------------|---------------|-------------------------------|--------------|-------------------|
| 95,509 | Pinellas | 22 | Female | No | | No | FL resident | 05/28/20 |
| 95,510 | Pinellas | 41 | Female | No | | No | FL resident | 05/28/20 |
| 95,511 | Pinellas | 35 | Female | No | | Yes | FL resident | 05/28/20 |
| 95,512 | Pinellas | 62 | Female | No | | | FL resident | 05/28/20 |
| 95,513 | Pinellas | 26 | Male | No | | Yes | FL resident | 05/28/20 |
| 95,514 | Pinellas | 23 | Female | No | | Unknown | FL resident | 05/28/20 |
| 95,515 | Pinellas | 31 | Female | No | | Yes | FL resident | 05/28/20 |
| 95,516 | Pinellas | 24 | Female | No | | | FL resident | 05/28/20 |
| 95,517 | Pinellas | 42 | Male | No | | No | FL resident | 05/28/20 |
| 95,518 | Pinellas | 6 | Female | No | | Yes | FL resident | 05/28/20 |
| 95,519 | Pinellas | 31 | Female | No | | No | FL resident | 05/28/20 |
| 95,520 | Pinellas | 22 | Female | No | | Yes | FL resident | 05/28/20 |
| 95,521 | Pinellas | 42 | Male | No | | Yes | FL resident | 05/28/20 |
| 95,522 | Pinellas | 78 | Female | No | | Yes | FL resident | 05/28/20 |
| 95,523 | Pinellas | 43 | Female | No | | Yes | FL resident | 05/28/20 |
| 95,524 | Pinellas | 58 | Male | No | | No | FL resident | 05/28/20 |
| 95,525 | Pinellas | 36 | Female | No | | Yes | FL resident | 05/28/20 |
| 95,526 | Pinellas | 49 | Female | No | | Yes | FL resident | 05/28/20 |
| 95,527 | Pinellas | 43 | Male | No | | Yes | FL resident | 05/28/20 |
| 95,528 | Pinellas | 37 | Male | No | | Yes | FL resident | 05/28/20 |
| 95,529 | Pinellas | 40 | Female | No | | Yes | FL resident | 05/28/20 |
| 95,530 | Pinellas | 45 | Male | No | | No | FL resident | 05/28/20 |
| 95,531 | Pinellas | 27 | Female | No | | Yes | FL resident | 05/29/20 |
| 95,532 | Pinellas | 40 | Female | No | | Yes | FL resident | 05/29/20 |
| 95,533 | Pinellas | 97 | Female | No | | | FL resident | 05/29/20 |
| 95,534 | Pinellas | 55 | Male | No | | No | FL resident | 05/29/20 |
| 95,535 | Pinellas | 63 | Male | No | | No | FL resident | 05/29/20 |
| 95,536 | Pinellas | 34 | Female | No | | No | FL resident | 05/29/20 |
| 95,537 | Pinellas | 58 | Male | No | | Yes | FL resident | 05/29/20 |
| 95,538 | Pinellas | 64 | Female | No | | Yes | FL resident | 05/29/20 |
| 95,539 | Pinellas | 27 | Male | No | | Yes | FL resident | 05/29/20 |
| 95,540 | Pinellas | 46 | Male | No | | No | FL resident | 05/29/20 |
| 95,541 | Pinellas | 78 | Female | No | | No | FL resident | 05/29/20 |
| 95,542 | Pinellas | 79 | Male | No | | No | FL resident | 05/29/20 |
| 95,543 | Pinellas | 45 | Female | No | | Yes | FL resident | 05/29/20 |
| 95,544 | Pinellas | 86 | Male | No | | No | FL resident | 05/29/20 |
| 95,545 | Pinellas | 65 | Male | No | | Yes | FL resident | 05/29/20 |
| 95,546 | Pinellas | 68 | Male | No | | Yes | FL resident | 05/29/20 |
| 95,547 | Pinellas | 54 | Female | No | | Yes | FL resident | 05/29/20 |
| 95,548 | Pinellas | 84 | Male | No | | Yes | FL resident | 05/29/20 |
| 95,549 | Pinellas | 96 | Female | No | | Yes | FL resident | 05/29/20 |
| 95,550 | Pinellas | 86 | Female | No | | Yes | FL resident | 05/29/20 |
| 95,551 | Pinellas | 42 | Female | No | | Yes | FL resident | 05/29/20 |
| 95,552 | Pinellas | 45 | Male | No | | Yes | FL resident | 05/29/20 |
| 95,553 | Pinellas | 42 | Female | No | | Yes | FL resident | 05/30/20 |
| 95,554 | Pinellas | 29 | Male | No | | Unknown | FL resident | 05/30/20 |
| 95,555 | Pinellas | 30 | Female | No | | Yes | FL resident | 05/30/20 |
| 95,556 | Pinellas | 1 | Female | No | | Yes | FL resident | 05/30/20 |
| 95,557 | Pinellas | 31 | Female | No | | No | FL resident | 05/30/20 |
| 95,558 | Pinellas | 80 | Female | No | | Yes | FL resident | 05/30/20 |
| 95,559 | Pinellas | 46 | Male | No | | Yes | FL resident | 05/30/20 |
| 95,560 | Pinellas | 31 | Female | No | | Yes | FL resident | 05/30/20 |
| 95,561 | Pinellas | 28 | Female | No | | No | FL resident | 05/30/20 |
| 95,562 | Pinellas | 79 | Female | No | | No | FL resident | 05/30/20 |
| 95,563 | Pinellas | 33 | Male | No | | Yes | FL resident | 05/30/20 |
| 95,564 | Pinellas | 18 | Female | No | | Yes | FL resident | 05/30/20 |
| 95,565 | Pinellas | 61 | Male | No | | Yes | FL resident | 05/30/20 |
| 95,566 | Pinellas | 48 | Female | No | | Yes | FL resident | 05/30/20 |
| 95,567 | Pinellas | 26 | Female | No | | Yes | FL resident | 05/30/20 |
| 95,568 | Pinellas | 40 | Female | No | | Unknown | FL resident | 05/30/20 |
| 95,569 | Pinellas | 48 | Female | Unknown | | No | FL resident | 05/30/20 |
| 95,570 | Pinellas | 40 | Female | Unknown | | Unknown | FL resident | 05/30/20 |

Coronavirus: line list of cases

Data through Jun 23, 2020 verified as of Jun 24, 2020 at 09:25 AM

Data in this report are provisional and subject to change.

| Case | County | Age | Gender | Travel related | Travel detail | Contact with a confirmed case | Jurisdiction | Date case counted |
|--------|----------|-----|--------|----------------|----------------------------|-------------------------------|--------------|-------------------|
| 95,571 | Pinellas | 42 | Female | Unknown | | Yes | FL resident | 05/30/20 |
| 95,572 | Pinellas | 46 | Female | Unknown | | Unknown | FL resident | 05/30/20 |
| 95,573 | Pinellas | 15 | Female | Unknown | | Yes | FL resident | 05/30/20 |
| 95,574 | Pinellas | 38 | Male | No | | Yes | FL resident | 05/30/20 |
| 95,575 | Pinellas | 24 | Female | No | | | FL resident | 05/30/20 |
| 95,576 | Pinellas | 35 | Male | No | | No | FL resident | 05/30/20 |
| 95,577 | Pinellas | 81 | Female | No | | Yes | FL resident | 05/30/20 |
| 95,578 | Pinellas | 76 | Male | No | | Yes | FL resident | 05/30/20 |
| 95,579 | Pinellas | 61 | Male | No | | No | FL resident | 05/30/20 |
| 95,580 | Pinellas | 58 | Female | Unknown | | Unknown | FL resident | 05/30/20 |
| 95,581 | Pinellas | 35 | Female | No | | No | FL resident | 05/30/20 |
| 95,582 | Pinellas | 23 | Male | No | | Yes | FL resident | 05/30/20 |
| 95,583 | Pinellas | 64 | Male | No | | No | FL resident | 05/30/20 |
| 95,584 | Pinellas | 26 | Female | No | | Yes | FL resident | 05/31/20 |
| 95,585 | Pinellas | 36 | Female | No | | Yes | FL resident | 05/31/20 |
| 95,586 | Pinellas | 71 | Female | No | | Yes | FL resident | 05/31/20 |
| 95,587 | Pinellas | 22 | Female | No | | No | FL resident | 05/31/20 |
| 95,588 | Pinellas | 15 | Male | No | | Yes | FL resident | 05/31/20 |
| 95,589 | Pinellas | 43 | Female | No | | Yes | FL resident | 05/31/20 |
| 95,590 | Pinellas | 35 | Female | No | | No | FL resident | 05/31/20 |
| 95,591 | Pinellas | 29 | Male | No | | No | FL resident | 05/31/20 |
| 95,592 | Pinellas | 24 | Female | Yes | FL; TN | No | FL resident | 05/31/20 |
| 95,593 | Pinellas | 19 | Female | No | | Yes | FL resident | 05/31/20 |
| 95,594 | Pinellas | 12 | Male | No | | Yes | FL resident | 05/31/20 |
| 95,595 | Pinellas | 50 | Female | No | | Yes | FL resident | 05/31/20 |
| 95,596 | Pinellas | 34 | Female | No | | Yes | FL resident | 05/31/20 |
| 95,597 | Pinellas | 28 | Male | No | | Yes | FL resident | 05/31/20 |
| 95,598 | Pinellas | 29 | Male | No | | Yes | FL resident | 05/31/20 |
| 95,599 | Pinellas | 32 | Male | No | | Yes | FL resident | 05/31/20 |
| 95,600 | Pinellas | 32 | Male | No | | Yes | FL resident | 05/31/20 |
| 95,601 | Pinellas | 24 | Female | No | | No | FL resident | 05/31/20 |
| 95,602 | Pinellas | 47 | Male | No | | No | FL resident | 05/31/20 |
| 95,603 | Pinellas | 51 | Female | No | | Yes | FL resident | 05/31/20 |
| 95,604 | Pinellas | 60 | Female | No | | No | FL resident | 06/01/20 |
| 95,605 | Pinellas | 54 | Female | No | | Yes | FL resident | 06/01/20 |
| 95,606 | Pinellas | 31 | Female | No | | Yes | FL resident | 06/01/20 |
| 95,607 | Pinellas | 15 | Male | No | | Yes | FL resident | 06/01/20 |
| 95,608 | Pinellas | 29 | Male | No | | No | FL resident | 06/01/20 |
| 95,609 | Pinellas | 39 | Female | No | | No | FL resident | 06/01/20 |
| 95,610 | Pinellas | 50 | Female | No | | No | FL resident | 06/01/20 |
| 95,611 | Pinellas | 28 | Female | No | | Yes | FL resident | 06/01/20 |
| 95,612 | Pinellas | 77 | Male | No | | Yes | FL resident | 06/01/20 |
| 95,613 | Pinellas | 54 | Female | No | | Yes | FL resident | 06/01/20 |
| 95,614 | Pinellas | 92 | Female | No | | No | FL resident | 06/01/20 |
| 95,615 | Pinellas | 41 | Female | No | | Yes | FL resident | 06/01/20 |
| 95,616 | Pinellas | 32 | Male | Unknown | | Yes | FL resident | 06/01/20 |
| 95,617 | Pinellas | 23 | Male | No | | Yes | FL resident | 06/01/20 |
| 95,618 | Pinellas | 18 | Female | Unknown | | Unknown | FL resident | 06/01/20 |
| 95,619 | Pinellas | 42 | Male | Unknown | | No | FL resident | 06/01/20 |
| 95,620 | Pinellas | 31 | Female | No | | Yes | FL resident | 06/01/20 |
| 95,621 | Pinellas | 45 | Male | Yes | AL; FL; GA; IA; KY; MN; ND | No | FL resident | 06/01/20 |
| 95,622 | Pinellas | 38 | Female | No | | | FL resident | 06/01/20 |
| 95,623 | Pinellas | 56 | Female | No | | Unknown | FL resident | 06/01/20 |
| 95,624 | Pinellas | 77 | Male | Unknown | | Yes | FL resident | 06/01/20 |
| 95,625 | Pinellas | 83 | Male | No | | Unknown | FL resident | 06/01/20 |
| 95,626 | Pinellas | 25 | Female | No | | No | FL resident | 06/02/20 |
| 95,627 | Pinellas | 16 | Female | No | | Yes | FL resident | 06/02/20 |
| 95,628 | Pinellas | 4 | Male | No | | Yes | FL resident | 06/02/20 |
| 95,629 | Pinellas | 28 | Female | No | | Yes | FL resident | 06/02/20 |
| 95,630 | Pinellas | 34 | Female | No | | No | FL resident | 06/02/20 |
| 95,631 | Pinellas | 27 | Female | No | | No | FL resident | 06/02/20 |
| 95,632 | Pinellas | 39 | Female | No | | Yes | FL resident | 06/02/20 |

Coronavirus: line list of cases

Data through Jun 23, 2020 verified as of Jun 24, 2020 at 09:25 AM

Data in this report are provisional and subject to change.

| Case | County | Age | Gender | Travel related | Travel detail | Contact with a confirmed case | Jurisdiction | Date case counted |
|--------|----------|-----|--------|----------------|---------------|-------------------------------|--------------|-------------------|
| 95,633 | Pinellas | 34 | Female | No | | No | FL resident | 06/02/20 |
| 95,634 | Pinellas | 37 | Female | No | | Yes | FL resident | 06/02/20 |
| 95,635 | Pinellas | 33 | Female | Unknown | | Yes | FL resident | 06/02/20 |
| 95,636 | Pinellas | 77 | Female | No | | Unknown | FL resident | 06/02/20 |
| 95,637 | Pinellas | 23 | Female | No | | No | FL resident | 06/02/20 |
| 95,638 | Pinellas | 69 | Male | Unknown | | Yes | FL resident | 06/02/20 |
| 95,639 | Pinellas | 45 | Male | Yes | AL | Yes | FL resident | 06/02/20 |
| 95,640 | Pinellas | 31 | Female | No | | No | FL resident | 06/02/20 |
| 95,641 | Pinellas | 62 | Female | No | | Yes | FL resident | 06/02/20 |
| 95,642 | Pinellas | 64 | Male | No | | Yes | FL resident | 06/02/20 |
| 95,643 | Pinellas | 37 | Female | No | | No | FL resident | 06/02/20 |
| 95,644 | Pinellas | 27 | Female | No | | Yes | FL resident | 06/02/20 |
| 95,645 | Pinellas | 27 | Female | No | | No | FL resident | 06/02/20 |
| 95,646 | Pinellas | 33 | Female | No | | No | FL resident | 06/02/20 |
| 95,647 | Pinellas | 36 | Male | No | | Yes | FL resident | 06/02/20 |
| 95,648 | Pinellas | 31 | Female | No | | Yes | FL resident | 06/02/20 |
| 95,649 | Pinellas | 97 | Female | No | | Yes | FL resident | 06/03/20 |
| 95,650 | Pinellas | 40 | Male | No | | Yes | FL resident | 06/03/20 |
| 95,651 | Pinellas | 44 | Male | No | | No | FL resident | 06/03/20 |
| 95,652 | Pinellas | 34 | Male | No | | Yes | FL resident | 06/03/20 |
| 95,653 | Pinellas | 86 | Female | No | | Yes | FL resident | 06/03/20 |
| 95,654 | Pinellas | 17 | Female | No | | No | FL resident | 06/03/20 |
| 95,655 | Pinellas | 47 | Female | No | | No | FL resident | 06/03/20 |
| 95,656 | Pinellas | 16 | Female | No | | Yes | FL resident | 06/03/20 |
| 95,657 | Pinellas | 21 | Male | No | | Yes | FL resident | 06/03/20 |
| 95,658 | Pinellas | 90 | Female | No | | No | FL resident | 06/03/20 |
| 95,659 | Pinellas | 39 | Female | No | | Yes | FL resident | 06/03/20 |
| 95,660 | Pinellas | 9 | Female | No | | Yes | FL resident | 06/03/20 |
| 95,661 | Pinellas | 48 | Female | No | | No | FL resident | 06/03/20 |
| 95,662 | Pinellas | 42 | Female | No | | No | FL resident | 06/03/20 |
| 95,663 | Pinellas | 28 | Male | No | | Yes | FL resident | 06/03/20 |
| 95,664 | Pinellas | 17 | Male | No | | Yes | FL resident | 06/03/20 |
| 95,665 | Pinellas | 57 | Male | No | | Yes | FL resident | 06/03/20 |
| 95,666 | Pinellas | 40 | Female | Unknown | | No | FL resident | 06/03/20 |
| 95,667 | Pinellas | 26 | Male | No | | Yes | FL resident | 06/03/20 |
| 95,668 | Pinellas | 44 | Male | No | | Yes | FL resident | 06/03/20 |
| 95,669 | Pinellas | 43 | Female | No | | Yes | FL resident | 06/03/20 |
| 95,670 | Pinellas | 66 | Male | No | | Yes | FL resident | 06/03/20 |
| 95,671 | Pinellas | 20 | Male | No | | Yes | FL resident | 06/03/20 |
| 95,672 | Pinellas | 22 | Female | No | | No | FL resident | 06/03/20 |
| 95,673 | Pinellas | 32 | Male | No | | No | FL resident | 06/03/20 |
| 95,674 | Pinellas | 39 | Male | No | | Yes | FL resident | 06/03/20 |
| 95,675 | Pinellas | 14 | Male | No | | Yes | FL resident | 06/03/20 |
| 95,676 | Pinellas | 6 | Female | No | | Yes | FL resident | 06/03/20 |
| 95,677 | Pinellas | 12 | Female | No | | Yes | FL resident | 06/03/20 |
| 95,678 | Pinellas | 61 | Male | No | | Yes | FL resident | 06/03/20 |
| 95,679 | Pinellas | 25 | Female | No | | Yes | FL resident | 06/03/20 |
| 95,680 | Pinellas | 66 | Male | Yes | FL; GA | Yes | FL resident | 06/03/20 |
| 95,681 | Pinellas | 40 | Female | No | | No | FL resident | 06/03/20 |
| 95,682 | Pinellas | 16 | Female | Unknown | | Yes | FL resident | 06/03/20 |
| 95,683 | Pinellas | 30 | Female | No | | Yes | FL resident | 06/03/20 |
| 95,684 | Pinellas | 30 | Female | No | | Yes | FL resident | 06/03/20 |
| 95,685 | Pinellas | 33 | Male | No | | No | FL resident | 06/03/20 |
| 95,686 | Pinellas | 62 | Female | No | | Yes | FL resident | 06/03/20 |
| 95,687 | Pinellas | 77 | Female | No | | No | FL resident | 06/03/20 |
| 95,688 | Pinellas | 28 | Female | No | | Unknown | FL resident | 06/03/20 |
| 95,689 | Pinellas | 28 | Female | No | | Yes | FL resident | 06/04/20 |
| 95,690 | Pinellas | 48 | Female | No | | No | FL resident | 06/04/20 |
| 95,691 | Pinellas | 73 | Female | No | | Yes | FL resident | 06/04/20 |
| 95,692 | Pinellas | 55 | Female | No | | Yes | FL resident | 06/04/20 |
| 95,693 | Pinellas | 71 | Male | No | | No | FL resident | 06/04/20 |
| 95,694 | Pinellas | 50 | Female | No | | Yes | FL resident | 06/04/20 |

Coronavirus: line list of cases

Data through Jun 23, 2020 verified as of Jun 24, 2020 at 09:25 AM

Data in this report are provisional and subject to change.

| Case | County | Age | Gender | Travel related | Travel detail | Contact with a confirmed case | Jurisdiction | Date case counted |
|--------|----------|-----|--------|----------------|---------------|-------------------------------|--------------|-------------------|
| 95,695 | Pinellas | 30 | Male | No | | Yes | FL resident | 06/04/20 |
| 95,696 | Pinellas | 36 | Female | No | | No | FL resident | 06/04/20 |
| 95,697 | Pinellas | 27 | Female | Unknown | | | FL resident | 06/04/20 |
| 95,698 | Pinellas | 38 | Female | No | | Unknown | FL resident | 06/04/20 |
| 95,699 | Pinellas | 36 | Male | No | | Yes | FL resident | 06/04/20 |
| 95,700 | Pinellas | 51 | Male | No | | Yes | FL resident | 06/04/20 |
| 95,701 | Pinellas | 51 | Female | No | | Unknown | FL resident | 06/04/20 |
| 95,702 | Pinellas | 43 | Male | Unknown | | Yes | FL resident | 06/04/20 |
| 95,703 | Pinellas | 2 | Male | No | | Yes | FL resident | 06/04/20 |
| 95,704 | Pinellas | 75 | Female | No | | No | FL resident | 06/04/20 |
| 95,705 | Pinellas | 35 | Female | No | | Yes | FL resident | 06/04/20 |
| 95,706 | Pinellas | 61 | Female | No | | Yes | FL resident | 06/04/20 |
| 95,707 | Pinellas | 35 | Male | No | | No | FL resident | 06/04/20 |
| 95,708 | Pinellas | 28 | Male | No | | No | FL resident | 06/04/20 |
| 95,709 | Pinellas | 22 | Female | No | | Yes | FL resident | 06/04/20 |
| 95,710 | Pinellas | 25 | Male | No | | Yes | FL resident | 06/04/20 |
| 95,711 | Pinellas | 52 | Female | No | | Yes | FL resident | 06/04/20 |
| 95,712 | Pinellas | 24 | Female | Unknown | | Unknown | FL resident | 06/04/20 |
| 95,713 | Pinellas | 25 | Female | No | | Yes | FL resident | 06/04/20 |
| 95,714 | Pinellas | 34 | Female | No | | Yes | FL resident | 06/04/20 |
| 95,715 | Pinellas | 3 | Female | Yes | FL; MA | Yes | FL resident | 06/04/20 |
| 95,716 | Pinellas | 31 | Female | No | | Yes | FL resident | 06/04/20 |
| 95,717 | Pinellas | 68 | Female | No | | Yes | FL resident | 06/04/20 |
| 95,718 | Pinellas | 34 | Female | No | | No | FL resident | 06/04/20 |
| 95,719 | Pinellas | 67 | Male | No | | Yes | FL resident | 06/04/20 |
| 95,720 | Pinellas | 42 | Male | No | | Yes | FL resident | 06/04/20 |
| 95,721 | Pinellas | 41 | Male | No | | No | FL resident | 06/04/20 |
| 95,722 | Pinellas | 83 | Female | Unknown | | | FL resident | 06/04/20 |
| 95,723 | Pinellas | 9 | Male | No | | Yes | FL resident | 06/04/20 |
| 95,724 | Pinellas | 30 | Female | No | | Unknown | FL resident | 06/04/20 |
| 95,725 | Pinellas | 29 | Female | No | | Yes | FL resident | 06/04/20 |
| 95,726 | Pinellas | 28 | Male | No | | Yes | FL resident | 06/04/20 |
| 95,727 | Pinellas | 56 | Female | No | | Yes | FL resident | 06/04/20 |
| 95,728 | Pinellas | 70 | Male | No | | No | FL resident | 06/04/20 |
| 95,729 | Pinellas | 73 | Female | No | | Unknown | FL resident | 06/04/20 |
| 95,730 | Pinellas | 79 | Male | No | | No | FL resident | 06/04/20 |
| 95,731 | Pinellas | 57 | Female | No | | Yes | FL resident | 06/04/20 |
| 95,732 | Pinellas | 88 | Female | No | | No | FL resident | 06/04/20 |
| 95,733 | Pinellas | 93 | Female | No | | No | FL resident | 06/04/20 |
| 95,734 | Pinellas | 81 | Female | No | | No | FL resident | 06/04/20 |
| 95,735 | Pinellas | 72 | Male | No | | No | FL resident | 06/04/20 |
| 95,736 | Pinellas | 92 | Female | No | | No | FL resident | 06/04/20 |
| 95,737 | Pinellas | 38 | Female | No | | No | FL resident | 06/04/20 |
| 95,738 | Pinellas | 29 | Female | No | | Yes | FL resident | 06/04/20 |
| 95,739 | Pinellas | 100 | Female | No | | No | FL resident | 06/04/20 |
| 95,740 | Pinellas | 81 | Female | No | | No | FL resident | 06/04/20 |
| 95,741 | Pinellas | 76 | Female | No | | No | FL resident | 06/04/20 |
| 95,742 | Pinellas | 64 | Female | No | | Yes | FL resident | 06/04/20 |
| 95,743 | Pinellas | 37 | Male | No | | No | FL resident | 06/04/20 |
| 95,744 | Pinellas | 61 | Female | No | | No | FL resident | 06/04/20 |
| 95,745 | Pinellas | 39 | Female | No | | Yes | FL resident | 06/04/20 |
| 95,746 | Pinellas | 24 | Female | No | | No | FL resident | 06/05/20 |
| 95,747 | Pinellas | 25 | Female | No | | No | FL resident | 06/05/20 |
| 95,748 | Pinellas | 44 | Female | No | | Yes | FL resident | 06/05/20 |
| 95,749 | Pinellas | 26 | Male | No | | Yes | FL resident | 06/05/20 |
| 95,750 | Pinellas | 35 | Male | No | | Yes | FL resident | 06/05/20 |
| 95,751 | Pinellas | 31 | Female | No | | Yes | FL resident | 06/05/20 |
| 95,752 | Pinellas | 26 | Female | No | | Yes | FL resident | 06/05/20 |
| 95,753 | Pinellas | 29 | Female | Unknown | | | FL resident | 06/05/20 |
| 95,754 | Pinellas | 31 | Male | No | | Yes | FL resident | 06/05/20 |
| 95,755 | Pinellas | 35 | Male | Unknown | | Yes | FL resident | 06/05/20 |
| 95,756 | Pinellas | 20 | Female | Unknown | | No | FL resident | 06/05/20 |

Coronavirus: line list of cases

Data through Jun 23, 2020 verified as of Jun 24, 2020 at 09:25 AM

Data in this report are provisional and subject to change.

| Case | County | Age | Gender | Travel related | Travel detail | Contact with a confirmed case | Jurisdiction | Date case counted |
|--------|----------|-----|--------|----------------|---------------|-------------------------------|--------------|-------------------|
| 95,757 | Pinellas | 36 | Male | No | | No | FL resident | 06/05/20 |
| 95,758 | Pinellas | 31 | Female | No | | Yes | FL resident | 06/05/20 |
| 95,759 | Pinellas | 31 | Male | No | | Yes | FL resident | 06/05/20 |
| 95,760 | Pinellas | 22 | Female | No | | Yes | FL resident | 06/05/20 |
| 95,761 | Pinellas | 25 | Male | No | | Yes | FL resident | 06/05/20 |
| 95,762 | Pinellas | 12 | Female | No | | Yes | FL resident | 06/05/20 |
| 95,763 | Pinellas | 62 | Female | No | | Yes | FL resident | 06/05/20 |
| 95,764 | Pinellas | 11 | Female | No | | Yes | FL resident | 06/05/20 |
| 95,765 | Pinellas | 19 | Male | No | | Yes | FL resident | 06/05/20 |
| 95,766 | Pinellas | 34 | Female | No | | Yes | FL resident | 06/05/20 |
| 95,767 | Pinellas | 46 | Female | Unknown | | No | FL resident | 06/05/20 |
| 95,768 | Pinellas | 28 | Female | Unknown | | Unknown | FL resident | 06/05/20 |
| 95,769 | Pinellas | 55 | Female | No | | No | FL resident | 06/05/20 |
| 95,770 | Pinellas | 31 | Female | No | | Yes | FL resident | 06/05/20 |
| 95,771 | Pinellas | 52 | Female | No | | Yes | FL resident | 06/05/20 |
| 95,772 | Pinellas | 13 | Female | No | | Yes | FL resident | 06/05/20 |
| 95,773 | Pinellas | 61 | Female | No | | | FL resident | 06/05/20 |
| 95,774 | Pinellas | 38 | Female | No | | No | FL resident | 06/05/20 |
| 95,775 | Pinellas | 57 | Female | No | | Yes | FL resident | 06/05/20 |
| 95,776 | Pinellas | 57 | Male | No | | Yes | FL resident | 06/05/20 |
| 95,777 | Pinellas | 51 | Female | No | | No | FL resident | 06/05/20 |
| 95,778 | Pinellas | 30 | Male | Unknown | | Yes | FL resident | 06/05/20 |
| 95,779 | Pinellas | 7 | Female | No | | Yes | FL resident | 06/05/20 |
| 95,780 | Pinellas | 24 | Female | No | | Yes | FL resident | 06/05/20 |
| 95,781 | Pinellas | 14 | Male | No | | Yes | FL resident | 06/05/20 |
| 95,782 | Pinellas | 50 | Female | No | | Yes | FL resident | 06/05/20 |
| 95,783 | Pinellas | 19 | Male | No | | Yes | FL resident | 06/05/20 |
| 95,784 | Pinellas | 83 | Female | Unknown | | Yes | FL resident | 06/05/20 |
| 95,785 | Pinellas | 25 | Female | No | | Yes | FL resident | 06/05/20 |
| 95,786 | Pinellas | 33 | Female | No | | No | FL resident | 06/05/20 |
| 95,787 | Pinellas | 42 | Male | No | | Yes | FL resident | 06/05/20 |
| 95,788 | Pinellas | 81 | Male | No | | No | FL resident | 06/05/20 |
| 95,789 | Pinellas | 7 | Female | No | | Yes | FL resident | 06/05/20 |
| 95,790 | Pinellas | 54 | Female | Unknown | | Yes | FL resident | 06/05/20 |
| 95,791 | Pinellas | 51 | Male | No | | Yes | FL resident | 06/05/20 |
| 95,792 | Pinellas | 35 | Male | No | | Yes | FL resident | 06/05/20 |
| 95,793 | Pinellas | 67 | Female | No | | No | FL resident | 06/05/20 |
| 95,794 | Pinellas | 40 | Female | No | | No | FL resident | 06/05/20 |
| 95,795 | Pinellas | 58 | Female | No | | No | FL resident | 06/05/20 |
| 95,796 | Pinellas | 44 | Female | No | | Yes | FL resident | 06/05/20 |
| 95,797 | Pinellas | 21 | Female | Unknown | | | FL resident | 06/05/20 |
| 95,798 | Pinellas | 40 | Female | Unknown | | Yes | FL resident | 06/05/20 |
| 95,799 | Pinellas | 36 | Female | No | | Yes | FL resident | 06/05/20 |
| 95,800 | Pinellas | 48 | Male | Unknown | | No | FL resident | 06/05/20 |
| 95,801 | Pinellas | 10 | Female | No | | Yes | FL resident | 06/05/20 |
| 95,802 | Pinellas | 8 | Female | No | | Yes | FL resident | 06/05/20 |
| 95,803 | Pinellas | 4 | Male | No | | Yes | FL resident | 06/05/20 |
| 95,804 | Pinellas | 13 | Male | No | | Yes | FL resident | 06/05/20 |
| 95,805 | Pinellas | 30 | Male | No | | No | FL resident | 06/05/20 |
| 95,806 | Pinellas | 43 | Female | No | | Yes | FL resident | 06/06/20 |
| 95,807 | Pinellas | 55 | Male | No | | Yes | FL resident | 06/06/20 |
| 95,808 | Pinellas | 22 | Female | No | | Yes | FL resident | 06/06/20 |
| 95,809 | Pinellas | 0 | Female | Unknown | | | FL resident | 06/06/20 |
| 95,810 | Pinellas | 40 | Female | No | | Yes | FL resident | 06/06/20 |
| 95,811 | Pinellas | 66 | Male | Unknown | | | FL resident | 06/06/20 |
| 95,812 | Pinellas | 13 | Female | Unknown | | Yes | FL resident | 06/06/20 |
| 95,813 | Pinellas | 17 | Female | Unknown | | Yes | FL resident | 06/06/20 |
| 95,814 | Pinellas | 29 | Female | Unknown | | Unknown | FL resident | 06/06/20 |
| 95,815 | Pinellas | 31 | Female | No | | No | FL resident | 06/06/20 |
| 95,816 | Pinellas | 55 | Male | No | | No | FL resident | 06/06/20 |
| 95,817 | Pinellas | 9 | Male | No | | Yes | FL resident | 06/06/20 |
| 95,818 | Pinellas | 18 | Female | Unknown | | Yes | FL resident | 06/06/20 |

Coronavirus: line list of cases

Data through Jun 23, 2020 verified as of Jun 24, 2020 at 09:25 AM

Data in this report are provisional and subject to change.

| Case | County | Age | Gender | Travel related | Travel detail | Contact with a confirmed case | Jurisdiction | Date case counted |
|--------|----------|-----|--------|----------------|---------------|-------------------------------|--------------|-------------------|
| 95,819 | Pinellas | 29 | Female | Unknown | | Yes | FL resident | 06/06/20 |
| 95,820 | Pinellas | 11 | Female | No | | Yes | FL resident | 06/06/20 |
| 95,821 | Pinellas | 36 | Male | No | | Yes | FL resident | 06/06/20 |
| 95,822 | Pinellas | 53 | Male | No | | No | FL resident | 06/06/20 |
| 95,823 | Pinellas | 20 | Male | Unknown | | | FL resident | 06/06/20 |
| 95,824 | Pinellas | 46 | Female | No | | No | FL resident | 06/06/20 |
| 95,825 | Pinellas | 66 | Female | Unknown | | Yes | FL resident | 06/06/20 |
| 95,826 | Pinellas | 70 | Female | No | | Yes | FL resident | 06/06/20 |
| 95,827 | Pinellas | 27 | Female | No | | Yes | FL resident | 06/06/20 |
| 95,828 | Pinellas | 45 | Male | Unknown | | | FL resident | 06/06/20 |
| 95,829 | Pinellas | 24 | Male | No | | Yes | FL resident | 06/06/20 |
| 95,830 | Pinellas | 76 | Male | No | | No | FL resident | 06/06/20 |
| 95,831 | Pinellas | 27 | Female | Unknown | | | FL resident | 06/06/20 |
| 95,832 | Pinellas | 26 | Male | No | | No | FL resident | 06/06/20 |
| 95,833 | Pinellas | 34 | Male | No | | Yes | FL resident | 06/06/20 |
| 95,834 | Pinellas | 22 | Female | No | | Yes | FL resident | 06/06/20 |
| 95,835 | Pinellas | 37 | Male | No | | No | FL resident | 06/06/20 |
| 95,836 | Pinellas | 70 | Male | No | | Yes | FL resident | 06/06/20 |
| 95,837 | Pinellas | 33 | Female | No | | Yes | FL resident | 06/06/20 |
| 95,838 | Pinellas | 28 | Female | No | | No | FL resident | 06/06/20 |
| 95,839 | Pinellas | 34 | Male | No | | Yes | FL resident | 06/06/20 |
| 95,840 | Pinellas | 32 | Female | No | | Yes | FL resident | 06/06/20 |
| 95,841 | Pinellas | 30 | Male | No | | No | FL resident | 06/06/20 |
| 95,842 | Pinellas | 14 | Female | No | | Yes | FL resident | 06/06/20 |
| 95,843 | Pinellas | 30 | Female | No | | No | FL resident | 06/06/20 |
| 95,844 | Pinellas | 38 | Male | No | | Yes | FL resident | 06/06/20 |
| 95,845 | Pinellas | 44 | Female | No | | No | FL resident | 06/06/20 |
| 95,846 | Pinellas | 21 | Female | No | | Yes | FL resident | 06/06/20 |
| 95,847 | Pinellas | 17 | Male | No | | Yes | FL resident | 06/06/20 |
| 95,848 | Pinellas | 40 | Female | No | | Yes | FL resident | 06/06/20 |
| 95,849 | Pinellas | 70 | Male | No | | | FL resident | 06/06/20 |
| 95,850 | Pinellas | 24 | Female | No | | Unknown | FL resident | 06/06/20 |
| 95,851 | Pinellas | 60 | Male | No | | No | FL resident | 06/06/20 |
| 95,852 | Pinellas | 68 | Female | No | | Unknown | FL resident | 06/06/20 |
| 95,853 | Pinellas | 93 | Male | No | | Yes | FL resident | 06/07/20 |
| 95,854 | Pinellas | 13 | Male | No | | Yes | FL resident | 06/07/20 |
| 95,855 | Pinellas | 13 | Male | No | | Yes | FL resident | 06/07/20 |
| 95,856 | Pinellas | 34 | Female | Unknown | | Unknown | FL resident | 06/07/20 |
| 95,857 | Pinellas | 25 | Male | No | | Unknown | FL resident | 06/07/20 |
| 95,858 | Pinellas | 48 | Female | No | | No | FL resident | 06/07/20 |
| 95,859 | Pinellas | 34 | Female | No | | Yes | FL resident | 06/07/20 |
| 95,860 | Pinellas | 85 | Female | Unknown | | No | FL resident | 06/07/20 |
| 95,861 | Pinellas | 55 | Male | No | | No | FL resident | 06/07/20 |
| 95,862 | Pinellas | 31 | Male | No | | | FL resident | 06/07/20 |
| 95,863 | Pinellas | 62 | Female | No | | Yes | FL resident | 06/07/20 |
| 95,864 | Pinellas | 32 | Male | No | | Yes | FL resident | 06/07/20 |
| 95,865 | Pinellas | 27 | Female | No | | Yes | FL resident | 06/07/20 |
| 95,866 | Pinellas | 31 | Male | No | | Yes | FL resident | 06/07/20 |
| 95,867 | Pinellas | 22 | Female | No | | Yes | FL resident | 06/07/20 |
| 95,868 | Pinellas | 37 | Female | No | | Yes | FL resident | 06/07/20 |
| 95,869 | Pinellas | 12 | Female | No | | Yes | FL resident | 06/07/20 |
| 95,870 | Pinellas | 3 | Male | No | | Yes | FL resident | 06/07/20 |
| 95,871 | Pinellas | 55 | Female | No | | Yes | FL resident | 06/07/20 |
| 95,872 | Pinellas | 26 | Female | No | | Yes | FL resident | 06/07/20 |
| 95,873 | Pinellas | 21 | Female | No | | No | FL resident | 06/07/20 |
| 95,874 | Pinellas | 23 | Female | No | | Yes | FL resident | 06/07/20 |
| 95,875 | Pinellas | 60 | Male | No | | No | FL resident | 06/07/20 |
| 95,876 | Pinellas | 34 | Female | No | | Yes | FL resident | 06/07/20 |
| 95,877 | Pinellas | 28 | Female | No | | No | FL resident | 06/07/20 |
| 95,878 | Pinellas | 19 | Female | No | | No | FL resident | 06/07/20 |
| 95,879 | Pinellas | 30 | Female | No | | Yes | FL resident | 06/07/20 |
| 95,880 | Pinellas | 59 | Male | No | | Unknown | FL resident | 06/07/20 |

Coronavirus: line list of cases

Data through Jun 23, 2020 verified as of Jun 24, 2020 at 09:25 AM

Data in this report are provisional and subject to change.

| Case | County | Age | Gender | Travel related | Travel detail | Contact with a confirmed case | Jurisdiction | Date case counted |
|--------|----------|-----|--------|----------------|---------------|-------------------------------|--------------|-------------------|
| 95,881 | Pinellas | 64 | Female | No | | Yes | FL resident | 06/07/20 |
| 95,882 | Pinellas | 31 | Male | Unknown | | Yes | FL resident | 06/07/20 |
| 95,883 | Pinellas | 1 | Male | No | | Yes | FL resident | 06/07/20 |
| 95,884 | Pinellas | 53 | Male | No | | Yes | FL resident | 06/07/20 |
| 95,885 | Pinellas | 41 | Male | No | | Yes | FL resident | 06/07/20 |
| 95,886 | Pinellas | 38 | Female | No | | Yes | FL resident | 06/07/20 |
| 95,887 | Pinellas | 9 | Male | No | | Yes | FL resident | 06/07/20 |
| 95,888 | Pinellas | 39 | Female | No | | Yes | FL resident | 06/07/20 |
| 95,889 | Pinellas | 23 | Female | No | | Yes | FL resident | 06/07/20 |
| 95,890 | Pinellas | 9 | Female | No | | Yes | FL resident | 06/07/20 |
| 95,891 | Pinellas | 17 | Male | No | | Yes | FL resident | 06/07/20 |
| 95,892 | Pinellas | 16 | Female | No | | Yes | FL resident | 06/07/20 |
| 95,893 | Pinellas | 70 | Female | No | | No | FL resident | 06/07/20 |
| 95,894 | Pinellas | 33 | Female | No | | No | FL resident | 06/07/20 |
| 95,895 | Pinellas | 61 | Female | Unknown | | Unknown | FL resident | 06/07/20 |
| 95,896 | Pinellas | 45 | Female | No | | Yes | FL resident | 06/07/20 |
| 95,897 | Pinellas | 22 | Female | No | | No | FL resident | 06/07/20 |
| 95,898 | Pinellas | 69 | Female | No | | No | FL resident | 06/07/20 |
| 95,899 | Pinellas | 17 | Female | No | | Yes | FL resident | 06/07/20 |
| 95,900 | Pinellas | 24 | Male | No | | Yes | FL resident | 06/07/20 |
| 95,901 | Pinellas | 26 | Male | No | | Yes | FL resident | 06/07/20 |
| 95,902 | Pinellas | 29 | Female | No | | No | FL resident | 06/07/20 |
| 95,903 | Pinellas | 22 | Female | No | | Yes | FL resident | 06/07/20 |
| 95,904 | Pinellas | 18 | Female | No | | Yes | FL resident | 06/07/20 |
| 95,905 | Pinellas | 11 | Female | No | | Yes | FL resident | 06/07/20 |
| 95,906 | Pinellas | 40 | Male | No | | Yes | FL resident | 06/07/20 |
| 95,907 | Pinellas | 51 | Male | No | | Yes | FL resident | 06/07/20 |
| 95,908 | Pinellas | 51 | Male | No | | Yes | FL resident | 06/07/20 |
| 95,909 | Pinellas | 55 | Female | No | | Yes | FL resident | 06/07/20 |
| 95,910 | Pinellas | 19 | Female | No | | Yes | FL resident | 06/07/20 |
| 95,911 | Pinellas | 31 | Female | No | | Yes | FL resident | 06/07/20 |
| 95,912 | Pinellas | 38 | Female | No | | Yes | FL resident | 06/07/20 |
| 95,913 | Pinellas | 9 | Female | No | | Yes | FL resident | 06/07/20 |
| 95,914 | Pinellas | 25 | Female | No | | Yes | FL resident | 06/07/20 |
| 95,915 | Pinellas | 25 | Male | No | | Yes | FL resident | 06/07/20 |
| 95,916 | Pinellas | 47 | Male | No | | Yes | FL resident | 06/07/20 |
| 95,917 | Pinellas | 35 | Female | No | | No | FL resident | 06/07/20 |
| 95,918 | Pinellas | 81 | Male | No | | Yes | FL resident | 06/07/20 |
| 95,919 | Pinellas | 91 | Female | No | | No | FL resident | 06/08/20 |
| 95,920 | Pinellas | 32 | Female | No | | Unknown | FL resident | 06/08/20 |
| 95,921 | Pinellas | 28 | Female | Unknown | | | FL resident | 06/08/20 |
| 95,922 | Pinellas | 40 | Male | No | | Yes | FL resident | 06/08/20 |
| 95,923 | Pinellas | 33 | Male | No | | Unknown | FL resident | 06/08/20 |
| 95,924 | Pinellas | 28 | Female | No | | No | FL resident | 06/08/20 |
| 95,925 | Pinellas | 36 | Female | No | | No | FL resident | 06/08/20 |
| 95,926 | Pinellas | 86 | Male | Unknown | | No | FL resident | 06/08/20 |
| 95,927 | Pinellas | 41 | Female | No | | No | FL resident | 06/08/20 |
| 95,928 | Pinellas | 41 | Female | No | | Yes | FL resident | 06/08/20 |
| 95,929 | Pinellas | 16 | Male | No | | Yes | FL resident | 06/08/20 |
| 95,930 | Pinellas | 20 | Female | Unknown | | | FL resident | 06/08/20 |
| 95,931 | Pinellas | 55 | Male | No | | No | FL resident | 06/08/20 |
| 95,932 | Pinellas | 37 | Male | No | | Yes | FL resident | 06/08/20 |
| 95,933 | Pinellas | 31 | Female | No | | Yes | FL resident | 06/08/20 |
| 95,934 | Pinellas | 98 | Female | Yes | NJ | Unknown | FL resident | 06/08/20 |
| 95,935 | Pinellas | 54 | Male | No | | Yes | FL resident | 06/08/20 |
| 95,936 | Pinellas | 34 | Female | No | | No | FL resident | 06/08/20 |
| 95,937 | Pinellas | 56 | Male | No | | No | FL resident | 06/08/20 |
| 95,938 | Pinellas | 22 | Female | No | | No | FL resident | 06/08/20 |
| 95,939 | Pinellas | 45 | Female | No | | No | FL resident | 06/08/20 |
| 95,940 | Pinellas | 34 | Female | No | | Yes | FL resident | 06/08/20 |
| 95,941 | Pinellas | 50 | Female | No | | Yes | FL resident | 06/08/20 |
| 95,942 | Pinellas | 16 | Female | No | | Yes | FL resident | 06/08/20 |

Coronavirus: line list of cases

Data through Jun 23, 2020 verified as of Jun 24, 2020 at 09:25 AM

Data in this report are provisional and subject to change.

| Case | County | Age | Gender | Travel related | Travel detail | Contact with a confirmed case | Jurisdiction | Date case counted |
|--------|----------|-----|--------|----------------|---------------|-------------------------------|--------------|-------------------|
| 95,943 | Pinellas | 24 | Male | No | | Yes | FL resident | 06/08/20 |
| 95,944 | Pinellas | 56 | Female | No | | Yes | FL resident | 06/08/20 |
| 95,945 | Pinellas | 54 | Male | No | | Yes | FL resident | 06/08/20 |
| 95,946 | Pinellas | 47 | Female | No | | No | FL resident | 06/08/20 |
| 95,947 | Pinellas | 25 | Male | No | | No | FL resident | 06/08/20 |
| 95,948 | Pinellas | 32 | Male | No | | No | FL resident | 06/08/20 |
| 95,949 | Pinellas | 31 | Female | No | | Yes | FL resident | 06/08/20 |
| 95,950 | Pinellas | 69 | Male | No | | Yes | FL resident | 06/08/20 |
| 95,951 | Pinellas | 30 | Female | No | | | FL resident | 06/08/20 |
| 95,952 | Pinellas | 9 | Female | No | | Yes | FL resident | 06/08/20 |
| 95,953 | Pinellas | 12 | Male | No | | Yes | FL resident | 06/08/20 |
| 95,954 | Pinellas | 17 | Female | No | | Yes | FL resident | 06/08/20 |
| 95,955 | Pinellas | 41 | Female | No | | No | FL resident | 06/08/20 |
| 95,956 | Pinellas | 7 | Male | No | | Yes | FL resident | 06/08/20 |
| 95,957 | Pinellas | 29 | Female | No | | Yes | FL resident | 06/08/20 |
| 95,958 | Pinellas | 49 | Female | No | | Yes | FL resident | 06/08/20 |
| 95,959 | Pinellas | 24 | Female | No | | Yes | FL resident | 06/08/20 |
| 95,960 | Pinellas | 59 | Male | No | | Yes | FL resident | 06/08/20 |
| 95,961 | Pinellas | 28 | Male | Unknown | | Yes | FL resident | 06/08/20 |
| 95,962 | Pinellas | 31 | Male | Unknown | | Yes | FL resident | 06/08/20 |
| 95,963 | Pinellas | 31 | Female | Unknown | | | FL resident | 06/08/20 |
| 95,964 | Pinellas | 28 | Female | No | | No | FL resident | 06/09/20 |
| 95,965 | Pinellas | 63 | Male | No | | Yes | FL resident | 06/09/20 |
| 95,966 | Pinellas | 48 | Female | No | | No | FL resident | 06/09/20 |
| 95,967 | Pinellas | 73 | Male | No | | Yes | FL resident | 06/09/20 |
| 95,968 | Pinellas | 30 | Male | No | | No | FL resident | 06/09/20 |
| 95,969 | Pinellas | 60 | Male | No | | Yes | FL resident | 06/09/20 |
| 95,970 | Pinellas | 41 | Male | No | | No | FL resident | 06/09/20 |
| 95,971 | Pinellas | 50 | Female | Yes | FL; NC | Yes | FL resident | 06/09/20 |
| 95,972 | Pinellas | 30 | Female | No | | Yes | FL resident | 06/09/20 |
| 95,973 | Pinellas | 10 | Female | No | | Yes | FL resident | 06/09/20 |
| 95,974 | Pinellas | 31 | Male | No | | Yes | FL resident | 06/09/20 |
| 95,975 | Pinellas | 11 | Male | No | | Yes | FL resident | 06/09/20 |
| 95,976 | Pinellas | 49 | Male | No | | No | FL resident | 06/09/20 |
| 95,977 | Pinellas | 33 | Male | Unknown | | Yes | FL resident | 06/09/20 |
| 95,978 | Pinellas | 27 | Male | No | | No | FL resident | 06/09/20 |
| 95,979 | Pinellas | 9 | Male | No | | Yes | FL resident | 06/09/20 |
| 95,980 | Pinellas | 28 | Male | No | | No | FL resident | 06/09/20 |
| 95,981 | Pinellas | 56 | Female | No | | No | FL resident | 06/09/20 |
| 95,982 | Pinellas | 32 | Female | Unknown | | | FL resident | 06/09/20 |
| 95,983 | Pinellas | 49 | Male | No | | No | FL resident | 06/09/20 |
| 95,984 | Pinellas | 27 | Male | No | | Yes | FL resident | 06/09/20 |
| 95,985 | Pinellas | 40 | Male | No | | Yes | FL resident | 06/09/20 |
| 95,986 | Pinellas | 33 | Male | Unknown | | | FL resident | 06/09/20 |
| 95,987 | Pinellas | 33 | Male | Unknown | | | FL resident | 06/09/20 |
| 95,988 | Pinellas | 24 | Male | No | | No | FL resident | 06/09/20 |
| 95,989 | Pinellas | 23 | Male | Unknown | | | FL resident | 06/09/20 |
| 95,990 | Pinellas | 35 | Female | Unknown | | Unknown | FL resident | 06/09/20 |
| 95,991 | Pinellas | 31 | Male | Unknown | | Unknown | FL resident | 06/09/20 |
| 95,992 | Pinellas | 71 | Female | No | | Yes | FL resident | 06/09/20 |
| 95,993 | Pinellas | 30 | Male | No | | Yes | FL resident | 06/09/20 |
| 95,994 | Pinellas | 29 | Female | Unknown | | Unknown | FL resident | 06/09/20 |
| 95,995 | Pinellas | 31 | Female | No | | No | FL resident | 06/09/20 |
| 95,996 | Pinellas | 58 | Male | No | | No | FL resident | 06/09/20 |
| 95,997 | Pinellas | 90 | Female | No | | Yes | FL resident | 06/09/20 |
| 95,998 | Pinellas | 27 | Female | No | | No | FL resident | 06/09/20 |
| 95,999 | Pinellas | 11 | Female | No | | Yes | FL resident | 06/09/20 |
| 96,000 | Pinellas | 16 | Female | No | | Yes | FL resident | 06/09/20 |
| 96,001 | Pinellas | 29 | Male | No | | No | FL resident | 06/09/20 |
| 96,002 | Pinellas | 96 | Female | No | | Yes | FL resident | 06/09/20 |
| 96,003 | Pinellas | 61 | Female | Unknown | | | FL resident | 06/09/20 |
| 96,004 | Pinellas | 31 | Male | Unknown | | | FL resident | 06/09/20 |

Coronavirus: line list of cases

Data through Jun 23, 2020 verified as of Jun 24, 2020 at 09:25 AM

Data in this report are provisional and subject to change.

| Case | County | Age | Gender | Travel related | Travel detail | Contact with a confirmed case | Jurisdiction | Date case counted |
|--------|----------|-----|--------|----------------|---------------|-------------------------------|--------------|-------------------|
| 96,005 | Pinellas | 26 | Female | Unknown | | | FL resident | 06/09/20 |
| 96,006 | Pinellas | 84 | Male | Unknown | | Yes | FL resident | 06/09/20 |
| 96,007 | Pinellas | 54 | Female | Unknown | | | FL resident | 06/09/20 |
| 96,008 | Pinellas | 66 | Female | Unknown | | | FL resident | 06/09/20 |
| 96,009 | Pinellas | 20 | Male | No | | No | FL resident | 06/09/20 |
| 96,010 | Pinellas | 28 | Female | Unknown | | | FL resident | 06/09/20 |
| 96,011 | Pinellas | 25 | Female | Unknown | | Unknown | FL resident | 06/09/20 |
| 96,012 | Pinellas | 27 | Female | Unknown | | | FL resident | 06/09/20 |
| 96,013 | Pinellas | 69 | Male | No | | Yes | FL resident | 06/09/20 |
| 96,014 | Pinellas | 20 | Female | No | | No | FL resident | 06/10/20 |
| 96,015 | Pinellas | 61 | Male | Unknown | | | FL resident | 06/10/20 |
| 96,016 | Pinellas | 60 | Female | Unknown | | | FL resident | 06/10/20 |
| 96,017 | Pinellas | 27 | Male | No | | Yes | FL resident | 06/10/20 |
| 96,018 | Pinellas | 26 | Male | Unknown | | Unknown | FL resident | 06/10/20 |
| 96,019 | Pinellas | 4 | Female | Unknown | | | FL resident | 06/10/20 |
| 96,020 | Pinellas | 22 | Female | Unknown | | | FL resident | 06/10/20 |
| 96,021 | Pinellas | 6 | Female | No | | Yes | FL resident | 06/10/20 |
| 96,022 | Pinellas | 17 | Female | Unknown | | | FL resident | 06/10/20 |
| 96,023 | Pinellas | 14 | Female | No | | Yes | FL resident | 06/10/20 |
| 96,024 | Pinellas | 34 | Female | No | | Yes | FL resident | 06/10/20 |
| 96,025 | Pinellas | 45 | Female | No | | Yes | FL resident | 06/10/20 |
| 96,026 | Pinellas | 31 | Female | No | | Yes | FL resident | 06/10/20 |
| 96,027 | Pinellas | 30 | Male | No | | No | FL resident | 06/10/20 |
| 96,028 | Pinellas | 26 | Female | No | | Yes | FL resident | 06/10/20 |
| 96,029 | Pinellas | 19 | Female | No | | Yes | FL resident | 06/10/20 |
| 96,030 | Pinellas | 51 | Female | No | | Yes | FL resident | 06/10/20 |
| 96,031 | Pinellas | 44 | Female | No | | Yes | FL resident | 06/10/20 |
| 96,032 | Pinellas | 21 | Male | No | | Yes | FL resident | 06/10/20 |
| 96,033 | Pinellas | 29 | Female | No | | Yes | FL resident | 06/10/20 |
| 96,034 | Pinellas | 28 | Male | No | | | FL resident | 06/10/20 |
| 96,035 | Pinellas | 23 | Female | No | | Yes | FL resident | 06/10/20 |
| 96,036 | Pinellas | 81 | Female | No | | No | FL resident | 06/10/20 |
| 96,037 | Pinellas | 35 | Male | No | | No | FL resident | 06/10/20 |
| 96,038 | Pinellas | 58 | Male | No | | No | FL resident | 06/10/20 |
| 96,039 | Pinellas | 23 | Female | No | | No | FL resident | 06/10/20 |
| 96,040 | Pinellas | 47 | Female | No | | | FL resident | 06/10/20 |
| 96,041 | Pinellas | 56 | Female | Unknown | | | FL resident | 06/10/20 |
| 96,042 | Pinellas | 48 | Female | Unknown | | No | FL resident | 06/10/20 |
| 96,043 | Pinellas | 61 | Female | No | | No | FL resident | 06/10/20 |
| 96,044 | Pinellas | 21 | Male | No | | No | FL resident | 06/10/20 |
| 96,045 | Pinellas | 42 | Male | No | | Yes | FL resident | 06/10/20 |
| 96,046 | Pinellas | 34 | Male | No | | No | FL resident | 06/10/20 |
| 96,047 | Pinellas | 29 | Male | Unknown | | No | FL resident | 06/10/20 |
| 96,048 | Pinellas | 24 | Female | No | | No | FL resident | 06/10/20 |
| 96,049 | Pinellas | 26 | Female | No | | Yes | FL resident | 06/10/20 |
| 96,050 | Pinellas | 41 | Female | No | | No | FL resident | 06/10/20 |
| 96,051 | Pinellas | 28 | Female | No | | Yes | FL resident | 06/10/20 |
| 96,052 | Pinellas | 33 | Male | No | | No | FL resident | 06/10/20 |
| 96,053 | Pinellas | 62 | Female | No | | Yes | FL resident | 06/10/20 |
| 96,054 | Pinellas | 64 | Female | No | | Yes | FL resident | 06/10/20 |
| 96,055 | Pinellas | 38 | Female | No | | No | FL resident | 06/10/20 |
| 96,056 | Pinellas | 67 | Female | No | | Yes | FL resident | 06/10/20 |
| 96,057 | Pinellas | 19 | Male | No | | Yes | FL resident | 06/10/20 |
| 96,058 | Pinellas | 32 | Female | Unknown | | Yes | FL resident | 06/10/20 |
| 96,059 | Pinellas | 26 | Female | No | | No | FL resident | 06/10/20 |
| 96,060 | Pinellas | 31 | Male | No | | No | FL resident | 06/10/20 |
| 96,061 | Pinellas | 62 | Male | No | | Yes | FL resident | 06/10/20 |
| 96,062 | Pinellas | 52 | Female | No | | No | FL resident | 06/10/20 |
| 96,063 | Pinellas | 50 | Female | No | | Yes | FL resident | 06/10/20 |
| 96,064 | Pinellas | 28 | Male | No | | Unknown | FL resident | 06/10/20 |
| 96,065 | Pinellas | 67 | Male | No | | Yes | FL resident | 06/10/20 |
| 96,066 | Pinellas | 60 | Female | No | | Yes | FL resident | 06/10/20 |

Coronavirus: line list of cases

Data through Jun 23, 2020 verified as of Jun 24, 2020 at 09:25 AM

Data in this report are provisional and subject to change.

| Case | County | Age | Gender | Travel related | Travel detail | Contact with a confirmed case | Jurisdiction | Date case counted |
|--------|----------|-----|--------|----------------|---------------|-------------------------------|--------------|-------------------|
| 96,067 | Pinellas | 28 | Female | No | | Unknown | FL resident | 06/10/20 |
| 96,068 | Pinellas | 19 | Female | No | | | FL resident | 06/10/20 |
| 96,069 | Pinellas | 42 | Female | Unknown | | | FL resident | 06/10/20 |
| 96,070 | Pinellas | 43 | Male | No | | No | FL resident | 06/10/20 |
| 96,071 | Pinellas | 45 | Male | No | | No | FL resident | 06/10/20 |
| 96,072 | Pinellas | 41 | Female | No | | Yes | FL resident | 06/10/20 |
| 96,073 | Pinellas | 25 | Male | No | | No | FL resident | 06/10/20 |
| 96,074 | Pinellas | 44 | Female | No | | No | FL resident | 06/10/20 |
| 96,075 | Pinellas | 24 | Male | Unknown | | Unknown | FL resident | 06/10/20 |
| 96,076 | Pinellas | 43 | Male | No | | No | FL resident | 06/10/20 |
| 96,077 | Pinellas | 40 | Female | No | | No | FL resident | 06/10/20 |
| 96,078 | Pinellas | 59 | Male | Unknown | | | FL resident | 06/10/20 |
| 96,079 | Pinellas | 95 | Female | No | | Yes | FL resident | 06/10/20 |
| 96,080 | Pinellas | 26 | Female | No | | No | FL resident | 06/10/20 |
| 96,081 | Pinellas | 41 | Female | No | | Yes | FL resident | 06/10/20 |
| 96,082 | Pinellas | 21 | Female | Unknown | | Unknown | FL resident | 06/10/20 |
| 96,083 | Pinellas | 64 | Male | Unknown | | | FL resident | 06/10/20 |
| 96,084 | Pinellas | 90 | Female | Unknown | | | FL resident | 06/10/20 |
| 96,085 | Pinellas | 69 | Male | Unknown | | | FL resident | 06/10/20 |
| 96,086 | Pinellas | 61 | Male | No | | Yes | FL resident | 06/10/20 |
| 96,087 | Pinellas | 26 | Female | Unknown | | Unknown | FL resident | 06/10/20 |
| 96,088 | Pinellas | 19 | Female | No | | Yes | FL resident | 06/10/20 |
| 96,089 | Pinellas | 28 | Male | No | | No | FL resident | 06/10/20 |
| 96,090 | Pinellas | 20 | Female | Unknown | | Unknown | FL resident | 06/10/20 |
| 96,091 | Pinellas | 68 | Female | No | | Yes | FL resident | 06/10/20 |
| 96,092 | Pinellas | 42 | Female | No | | Yes | FL resident | 06/10/20 |
| 96,093 | Pinellas | 34 | Male | Unknown | | Unknown | FL resident | 06/10/20 |
| 96,094 | Pinellas | 57 | Male | No | | No | FL resident | 06/10/20 |
| 96,095 | Pinellas | 58 | Female | No | | Yes | FL resident | 06/10/20 |
| 96,096 | Pinellas | 28 | Male | No | | Yes | FL resident | 06/10/20 |
| 96,097 | Pinellas | 83 | Female | No | | Yes | FL resident | 06/10/20 |
| 96,098 | Pinellas | 47 | Male | Unknown | | Yes | FL resident | 06/10/20 |
| 96,099 | Pinellas | 33 | Female | No | | No | FL resident | 06/10/20 |
| 96,100 | Pinellas | 64 | Female | No | | Yes | FL resident | 06/10/20 |
| 96,101 | Pinellas | 29 | Male | Unknown | | | FL resident | 06/10/20 |
| 96,102 | Pinellas | 56 | Male | No | | | FL resident | 06/10/20 |
| 96,103 | Pinellas | 82 | Female | No | | Yes | FL resident | 06/10/20 |
| 96,104 | Pinellas | 86 | Female | No | | Yes | FL resident | 06/10/20 |
| 96,105 | Pinellas | 80 | Female | No | | Yes | FL resident | 06/10/20 |
| 96,106 | Pinellas | 78 | Male | No | | Yes | FL resident | 06/10/20 |
| 96,107 | Pinellas | 73 | Female | No | | Yes | FL resident | 06/10/20 |
| 96,108 | Pinellas | 92 | Female | No | | Yes | FL resident | 06/10/20 |
| 96,109 | Pinellas | 83 | Female | No | | Yes | FL resident | 06/10/20 |
| 96,110 | Pinellas | 91 | Female | No | | Yes | FL resident | 06/10/20 |
| 96,111 | Pinellas | 82 | Male | Unknown | | Yes | FL resident | 06/10/20 |
| 96,112 | Pinellas | 52 | Female | No | | Yes | FL resident | 06/10/20 |
| 96,113 | Pinellas | 85 | Female | No | | Yes | FL resident | 06/10/20 |
| 96,114 | Pinellas | 78 | Female | No | | Yes | FL resident | 06/10/20 |
| 96,115 | Pinellas | 80 | Female | No | | Yes | FL resident | 06/10/20 |
| 96,116 | Pinellas | 92 | Female | No | | No | FL resident | 06/10/20 |
| 96,117 | Pinellas | 22 | Female | No | | Yes | FL resident | 06/10/20 |
| 96,118 | Pinellas | 29 | Female | No | | No | FL resident | 06/10/20 |
| 96,119 | Pinellas | 26 | Female | No | | Unknown | FL resident | 06/10/20 |
| 96,120 | Pinellas | 50 | Female | No | | No | FL resident | 06/10/20 |
| 96,121 | Pinellas | 46 | Female | Unknown | | Unknown | FL resident | 06/10/20 |
| 96,122 | Pinellas | 6 | Female | No | | Yes | FL resident | 06/10/20 |
| 96,123 | Pinellas | 45 | Female | No | | Yes | FL resident | 06/10/20 |
| 96,124 | Pinellas | 28 | Male | No | | Yes | FL resident | 06/10/20 |
| 96,125 | Pinellas | 34 | Female | No | | | FL resident | 06/10/20 |
| 96,126 | Pinellas | 48 | Male | Unknown | | Unknown | FL resident | 06/10/20 |
| 96,127 | Pinellas | 28 | Male | No | | | FL resident | 06/10/20 |
| 96,128 | Pinellas | 28 | Female | No | | Unknown | FL resident | 06/10/20 |

Coronavirus: line list of cases

Data through Jun 23, 2020 verified as of Jun 24, 2020 at 09:25 AM

Data in this report are provisional and subject to change.

| Case | County | Age | Gender | Travel related | Travel detail | Contact with a confirmed case | Jurisdiction | Date case counted |
|--------|----------|-----|--------|----------------|---------------|-------------------------------|--------------|-------------------|
| 96,129 | Pinellas | 63 | Male | Unknown | | Yes | FL resident | 06/10/20 |
| 96,130 | Pinellas | 29 | Male | No | | No | FL resident | 06/10/20 |
| 96,131 | Pinellas | 26 | Female | No | | Yes | FL resident | 06/10/20 |
| 96,132 | Pinellas | 55 | Female | No | | Yes | FL resident | 06/10/20 |
| 96,133 | Pinellas | 54 | Female | No | | No | FL resident | 06/10/20 |
| 96,134 | Pinellas | 65 | Female | No | | Yes | FL resident | 06/10/20 |
| 96,135 | Pinellas | 26 | Female | No | | No | FL resident | 06/10/20 |
| 96,136 | Pinellas | 49 | Male | No | | No | FL resident | 06/10/20 |
| 96,137 | Pinellas | 49 | Female | No | | Yes | FL resident | 06/10/20 |
| 96,138 | Pinellas | 23 | Female | No | | Yes | FL resident | 06/10/20 |
| 96,139 | Pinellas | 78 | Male | Unknown | | | FL resident | 06/11/20 |
| 96,140 | Pinellas | 39 | Male | Unknown | | Yes | FL resident | 06/11/20 |
| 96,141 | Pinellas | 20 | Female | Unknown | | Unknown | FL resident | 06/11/20 |
| 96,142 | Pinellas | 32 | Male | No | | No | FL resident | 06/11/20 |
| 96,143 | Pinellas | 40 | Female | No | | Yes | FL resident | 06/11/20 |
| 96,144 | Pinellas | 45 | Male | No | | No | FL resident | 06/11/20 |
| 96,145 | Pinellas | 72 | Female | No | | Yes | FL resident | 06/11/20 |
| 96,146 | Pinellas | 38 | Female | No | | Yes | FL resident | 06/11/20 |
| 96,147 | Pinellas | 41 | Male | No | | No | FL resident | 06/11/20 |
| 96,148 | Pinellas | 59 | Female | No | | Unknown | FL resident | 06/11/20 |
| 96,149 | Pinellas | 22 | Female | Unknown | | | FL resident | 06/11/20 |
| 96,150 | Pinellas | 29 | Female | No | | Yes | FL resident | 06/11/20 |
| 96,151 | Pinellas | 26 | Female | No | | Unknown | FL resident | 06/11/20 |
| 96,152 | Pinellas | 34 | Male | Unknown | | | FL resident | 06/11/20 |
| 96,153 | Pinellas | 56 | Male | No | | Yes | FL resident | 06/11/20 |
| 96,154 | Pinellas | 54 | Female | Unknown | | | FL resident | 06/11/20 |
| 96,155 | Pinellas | 47 | Female | Unknown | | Yes | FL resident | 06/11/20 |
| 96,156 | Pinellas | 27 | Male | No | | No | FL resident | 06/11/20 |
| 96,157 | Pinellas | 55 | Female | Unknown | | | FL resident | 06/11/20 |
| 96,158 | Pinellas | 19 | Male | Unknown | | Yes | FL resident | 06/11/20 |
| 96,159 | Pinellas | 38 | Female | Unknown | | | FL resident | 06/11/20 |
| 96,160 | Pinellas | 34 | Male | Unknown | | Unknown | FL resident | 06/11/20 |
| 96,161 | Pinellas | 54 | Male | No | | Yes | FL resident | 06/11/20 |
| 96,162 | Pinellas | 10 | Female | Unknown | | | FL resident | 06/11/20 |
| 96,163 | Pinellas | 48 | Female | Unknown | | Yes | FL resident | 06/11/20 |
| 96,164 | Pinellas | 24 | Female | Unknown | | Unknown | FL resident | 06/11/20 |
| 96,165 | Pinellas | 26 | Female | No | | No | FL resident | 06/11/20 |
| 96,166 | Pinellas | 29 | Female | No | | Yes | FL resident | 06/11/20 |
| 96,167 | Pinellas | 20 | Female | Unknown | | Unknown | FL resident | 06/11/20 |
| 96,168 | Pinellas | 71 | Male | No | | No | FL resident | 06/11/20 |
| 96,169 | Pinellas | 41 | Male | Unknown | | Unknown | FL resident | 06/11/20 |
| 96,170 | Pinellas | 42 | Female | Unknown | | | FL resident | 06/11/20 |
| 96,171 | Pinellas | 31 | Female | No | | Yes | FL resident | 06/11/20 |
| 96,172 | Pinellas | 35 | Male | No | | Yes | FL resident | 06/11/20 |
| 96,173 | Pinellas | 17 | Male | No | | Unknown | FL resident | 06/11/20 |
| 96,174 | Pinellas | 74 | Male | No | | | FL resident | 06/11/20 |
| 96,175 | Pinellas | 30 | Female | No | | No | FL resident | 06/11/20 |
| 96,176 | Pinellas | 31 | Female | No | | No | FL resident | 06/11/20 |
| 96,177 | Pinellas | 27 | Female | No | | No | FL resident | 06/11/20 |
| 96,178 | Pinellas | 57 | Male | No | | No | FL resident | 06/11/20 |
| 96,179 | Pinellas | 32 | Male | No | | No | FL resident | 06/11/20 |
| 96,180 | Pinellas | 37 | Female | No | | No | FL resident | 06/11/20 |
| 96,181 | Pinellas | 39 | Female | No | | No | FL resident | 06/11/20 |
| 96,182 | Pinellas | 42 | Female | No | | No | FL resident | 06/11/20 |
| 96,183 | Pinellas | 41 | Male | Unknown | | Yes | FL resident | 06/11/20 |
| 96,184 | Pinellas | 46 | Male | No | | Yes | FL resident | 06/11/20 |
| 96,185 | Pinellas | 25 | Male | No | | Yes | FL resident | 06/11/20 |
| 96,186 | Pinellas | 39 | Female | No | | No | FL resident | 06/11/20 |
| 96,187 | Pinellas | 27 | Male | No | | No | FL resident | 06/11/20 |
| 96,188 | Pinellas | 29 | Female | No | | | FL resident | 06/11/20 |
| 96,189 | Pinellas | 17 | Female | No | | Yes | FL resident | 06/11/20 |
| 96,190 | Pinellas | 8 | Female | No | | Yes | FL resident | 06/11/20 |

Coronavirus: line list of cases

Data through Jun 23, 2020 verified as of Jun 24, 2020 at 09:25 AM

Data in this report are provisional and subject to change.

| Case | County | Age | Gender | Travel related | Travel detail | Contact with a confirmed case | Jurisdiction | Date case counted |
|--------|----------|-----|--------|----------------|---------------|-------------------------------|--------------|-------------------|
| 96,191 | Pinellas | 58 | Female | Unknown | | | FL resident | 06/11/20 |
| 96,192 | Pinellas | 30 | Male | Unknown | | Yes | FL resident | 06/11/20 |
| 96,193 | Pinellas | 38 | Male | No | | Yes | FL resident | 06/11/20 |
| 96,194 | Pinellas | 47 | Female | No | | Yes | FL resident | 06/11/20 |
| 96,195 | Pinellas | 69 | Female | No | | No | FL resident | 06/11/20 |
| 96,196 | Pinellas | 24 | Male | Unknown | | No | FL resident | 06/11/20 |
| 96,197 | Pinellas | 43 | Female | No | | No | FL resident | 06/11/20 |
| 96,198 | Pinellas | 95 | Female | No | | Unknown | FL resident | 06/11/20 |
| 96,199 | Pinellas | 21 | Female | No | | Yes | FL resident | 06/11/20 |
| 96,200 | Pinellas | 33 | Male | Unknown | | | FL resident | 06/11/20 |
| 96,201 | Pinellas | 2 | Male | Unknown | | Unknown | FL resident | 06/11/20 |
| 96,202 | Pinellas | 25 | Female | No | | Yes | FL resident | 06/11/20 |
| 96,203 | Pinellas | 29 | Female | No | | Yes | FL resident | 06/11/20 |
| 96,204 | Pinellas | 65 | Male | No | | Yes | FL resident | 06/11/20 |
| 96,205 | Pinellas | 13 | Male | No | | Yes | FL resident | 06/11/20 |
| 96,206 | Pinellas | 58 | Male | No | | No | FL resident | 06/11/20 |
| 96,207 | Pinellas | 25 | Female | No | | Yes | FL resident | 06/11/20 |
| 96,208 | Pinellas | 35 | Female | No | | Yes | FL resident | 06/11/20 |
| 96,209 | Pinellas | 22 | Female | No | | Yes | FL resident | 06/11/20 |
| 96,210 | Pinellas | 18 | Female | No | | No | FL resident | 06/11/20 |
| 96,211 | Pinellas | 20 | Female | No | | No | FL resident | 06/11/20 |
| 96,212 | Pinellas | 24 | Female | Unknown | | | FL resident | 06/11/20 |
| 96,213 | Pinellas | 38 | Female | Unknown | | | FL resident | 06/11/20 |
| 96,214 | Pinellas | 58 | Female | Unknown | | | FL resident | 06/12/20 |
| 96,215 | Pinellas | 53 | Male | Unknown | | | FL resident | 06/12/20 |
| 96,216 | Pinellas | 57 | Male | No | | No | FL resident | 06/12/20 |
| 96,217 | Pinellas | 18 | Female | No | | No | FL resident | 06/12/20 |
| 96,218 | Pinellas | 32 | Female | No | | Yes | FL resident | 06/12/20 |
| 96,219 | Pinellas | 27 | Male | No | | Yes | FL resident | 06/12/20 |
| 96,220 | Pinellas | 21 | Female | No | | No | FL resident | 06/12/20 |
| 96,221 | Pinellas | 32 | Female | No | | No | FL resident | 06/12/20 |
| 96,222 | Pinellas | 30 | Female | Unknown | | | FL resident | 06/12/20 |
| 96,223 | Pinellas | 19 | Female | No | | No | FL resident | 06/12/20 |
| 96,224 | Pinellas | 30 | Male | No | | No | FL resident | 06/12/20 |
| 96,225 | Pinellas | 23 | Female | Unknown | | Yes | FL resident | 06/12/20 |
| 96,226 | Pinellas | 33 | Male | No | | No | FL resident | 06/12/20 |
| 96,227 | Pinellas | 22 | Female | Unknown | | Yes | FL resident | 06/12/20 |
| 96,228 | Pinellas | 31 | Female | No | | No | FL resident | 06/12/20 |
| 96,229 | Pinellas | 37 | Male | No | | Yes | FL resident | 06/12/20 |
| 96,230 | Pinellas | 53 | Male | No | | Unknown | FL resident | 06/12/20 |
| 96,231 | Pinellas | 69 | Female | Unknown | | | FL resident | 06/12/20 |
| 96,232 | Pinellas | 82 | Female | No | | No | FL resident | 06/12/20 |
| 96,233 | Pinellas | 43 | Male | No | | No | FL resident | 06/12/20 |
| 96,234 | Pinellas | 37 | Female | No | | No | FL resident | 06/12/20 |
| 96,235 | Pinellas | 80 | Male | No | | No | FL resident | 06/12/20 |
| 96,236 | Pinellas | 22 | Male | Unknown | | | FL resident | 06/12/20 |
| 96,237 | Pinellas | 46 | Male | No | | No | FL resident | 06/12/20 |
| 96,238 | Pinellas | 42 | Female | No | | Yes | FL resident | 06/12/20 |
| 96,239 | Pinellas | 67 | Female | No | | Yes | FL resident | 06/12/20 |
| 96,240 | Pinellas | 74 | Male | No | | Yes | FL resident | 06/12/20 |
| 96,241 | Pinellas | 46 | Male | No | | No | FL resident | 06/12/20 |
| 96,242 | Pinellas | 25 | Male | Unknown | | | FL resident | 06/12/20 |
| 96,243 | Pinellas | 25 | Female | Unknown | | | FL resident | 06/12/20 |
| 96,244 | Pinellas | 25 | Female | No | | No | FL resident | 06/12/20 |
| 96,245 | Pinellas | 18 | Female | Unknown | | | FL resident | 06/12/20 |
| 96,246 | Pinellas | 28 | Female | Unknown | | Yes | FL resident | 06/12/20 |
| 96,247 | Pinellas | 23 | Male | No | | | FL resident | 06/12/20 |
| 96,248 | Pinellas | 81 | Male | Unknown | | | FL resident | 06/12/20 |
| 96,249 | Pinellas | 50 | Female | No | | No | FL resident | 06/12/20 |
| 96,250 | Pinellas | 28 | Female | No | | No | FL resident | 06/12/20 |
| 96,251 | Pinellas | 22 | Female | No | | No | FL resident | 06/12/20 |
| 96,252 | Pinellas | 37 | Female | Unknown | | | FL resident | 06/12/20 |

Coronavirus: line list of cases

Data through Jun 23, 2020 verified as of Jun 24, 2020 at 09:25 AM

Data in this report are provisional and subject to change.

| Case | County | Age | Gender | Travel related | Travel detail | Contact with a confirmed case | Jurisdiction | Date case counted |
|--------|----------|-----|--------|----------------|---------------|-------------------------------|--------------|-------------------|
| 96,253 | Pinellas | 46 | Male | No | | Yes | FL resident | 06/12/20 |
| 96,254 | Pinellas | 37 | Female | No | | No | FL resident | 06/12/20 |
| 96,255 | Pinellas | 26 | Female | No | | Yes | FL resident | 06/12/20 |
| 96,256 | Pinellas | 36 | Female | No | | Yes | FL resident | 06/12/20 |
| 96,257 | Pinellas | 59 | Male | No | | | FL resident | 06/12/20 |
| 96,258 | Pinellas | 67 | Male | No | | No | FL resident | 06/12/20 |
| 96,259 | Pinellas | 25 | Female | No | | Yes | FL resident | 06/12/20 |
| 96,260 | Pinellas | 23 | Female | No | | Unknown | FL resident | 06/12/20 |
| 96,261 | Pinellas | 28 | Male | No | | Yes | FL resident | 06/12/20 |
| 96,262 | Pinellas | 56 | Male | No | | Yes | FL resident | 06/12/20 |
| 96,263 | Pinellas | 42 | Male | No | | No | FL resident | 06/12/20 |
| 96,264 | Pinellas | 53 | Female | No | | No | FL resident | 06/12/20 |
| 96,265 | Pinellas | 32 | Female | Unknown | | Yes | FL resident | 06/12/20 |
| 96,266 | Pinellas | 26 | Male | Unknown | | | FL resident | 06/12/20 |
| 96,267 | Pinellas | 28 | Female | Unknown | | | FL resident | 06/12/20 |
| 96,268 | Pinellas | 39 | Male | Unknown | | Yes | FL resident | 06/12/20 |
| 96,269 | Pinellas | 59 | Female | No | | Yes | FL resident | 06/12/20 |
| 96,270 | Pinellas | 74 | Male | Unknown | | | FL resident | 06/12/20 |
| 96,271 | Pinellas | 45 | Male | No | | Yes | FL resident | 06/12/20 |
| 96,272 | Pinellas | 24 | Female | Unknown | | | FL resident | 06/12/20 |
| 96,273 | Pinellas | 20 | Female | Unknown | | Unknown | FL resident | 06/12/20 |
| 96,274 | Pinellas | 64 | Male | No | | Yes | FL resident | 06/12/20 |
| 96,275 | Pinellas | 25 | Male | No | | Yes | FL resident | 06/12/20 |
| 96,276 | Pinellas | 59 | Female | No | | No | FL resident | 06/12/20 |
| 96,277 | Pinellas | 54 | Male | No | | Yes | FL resident | 06/12/20 |
| 96,278 | Pinellas | 54 | Female | No | | No | FL resident | 06/12/20 |
| 96,279 | Pinellas | 63 | Female | No | | Yes | FL resident | 06/12/20 |
| 96,280 | Pinellas | 63 | Male | No | | | FL resident | 06/12/20 |
| 96,281 | Pinellas | 27 | Female | No | | Unknown | FL resident | 06/12/20 |
| 96,282 | Pinellas | 24 | Female | No | | Unknown | FL resident | 06/12/20 |
| 96,283 | Pinellas | 38 | Female | Unknown | | Unknown | FL resident | 06/12/20 |
| 96,284 | Pinellas | 37 | Female | No | | Yes | FL resident | 06/12/20 |
| 96,285 | Pinellas | 26 | Female | No | | No | FL resident | 06/12/20 |
| 96,286 | Pinellas | 28 | Female | No | | Yes | FL resident | 06/12/20 |
| 96,287 | Pinellas | 5 | Female | Unknown | | Yes | FL resident | 06/12/20 |
| 96,288 | Pinellas | 73 | Male | No | | No | FL resident | 06/12/20 |
| 96,289 | Pinellas | 44 | Female | Unknown | | Yes | FL resident | 06/12/20 |
| 96,290 | Pinellas | 55 | Female | No | | Yes | FL resident | 06/12/20 |
| 96,291 | Pinellas | 69 | Male | No | | Yes | FL resident | 06/12/20 |
| 96,292 | Pinellas | 27 | Female | No | | No | FL resident | 06/12/20 |
| 96,293 | Pinellas | 24 | Male | Unknown | | No | FL resident | 06/12/20 |
| 96,294 | Pinellas | 6 | Female | No | | Yes | FL resident | 06/12/20 |
| 96,295 | Pinellas | 16 | Female | No | | | FL resident | 06/12/20 |
| 96,296 | Pinellas | 35 | Female | No | | | FL resident | 06/12/20 |
| 96,297 | Pinellas | 20 | Male | No | | No | FL resident | 06/12/20 |
| 96,298 | Pinellas | 18 | Male | Unknown | | No | FL resident | 06/12/20 |
| 96,299 | Pinellas | 37 | Female | No | | Yes | FL resident | 06/12/20 |
| 96,300 | Pinellas | 84 | Male | Unknown | | Yes | FL resident | 06/12/20 |
| 96,301 | Pinellas | 92 | Female | No | | Yes | FL resident | 06/12/20 |
| 96,302 | Pinellas | 78 | Male | No | | Yes | FL resident | 06/12/20 |
| 96,303 | Pinellas | 77 | Female | No | | Yes | FL resident | 06/12/20 |
| 96,304 | Pinellas | 90 | Female | No | | Yes | FL resident | 06/12/20 |
| 96,305 | Pinellas | 79 | Male | No | | Yes | FL resident | 06/12/20 |
| 96,306 | Pinellas | 91 | Female | Unknown | | Yes | FL resident | 06/12/20 |
| 96,307 | Pinellas | 41 | Male | No | | No | FL resident | 06/12/20 |
| 96,308 | Pinellas | 44 | Female | No | | No | FL resident | 06/12/20 |
| 96,309 | Pinellas | 95 | Female | No | | Yes | FL resident | 06/12/20 |
| 96,310 | Pinellas | 91 | Male | No | | No | FL resident | 06/12/20 |
| 96,311 | Pinellas | 90 | Female | No | | Yes | FL resident | 06/12/20 |
| 96,312 | Pinellas | 43 | Female | Unknown | | No | FL resident | 06/12/20 |
| 96,313 | Pinellas | 52 | Male | No | | No | FL resident | 06/12/20 |
| 96,314 | Pinellas | 32 | Male | No | | Yes | FL resident | 06/12/20 |

Coronavirus: line list of cases

Data through Jun 23, 2020 verified as of Jun 24, 2020 at 09:25 AM

Data in this report are provisional and subject to change.

| Case | County | Age | Gender | Travel related | Travel detail | Contact with a confirmed case | Jurisdiction | Date case counted |
|--------|----------|-----|--------|----------------|---------------|-------------------------------|--------------|-------------------|
| 96,315 | Pinellas | 58 | Female | No | | Unknown | FL resident | 06/12/20 |
| 96,316 | Pinellas | 12 | Male | No | | Yes | FL resident | 06/12/20 |
| 96,317 | Pinellas | 27 | Female | No | | No | FL resident | 06/12/20 |
| 96,318 | Pinellas | 52 | Female | No | | Yes | FL resident | 06/12/20 |
| 96,319 | Pinellas | 33 | Female | No | | No | FL resident | 06/12/20 |
| 96,320 | Pinellas | 35 | Female | No | | Yes | FL resident | 06/12/20 |
| 96,321 | Pinellas | 42 | Male | No | | Yes | FL resident | 06/12/20 |
| 96,322 | Pinellas | 28 | Male | No | | Unknown | FL resident | 06/12/20 |
| 96,323 | Pinellas | 29 | Male | Unknown | | | FL resident | 06/12/20 |
| 96,324 | Pinellas | 18 | Female | Unknown | | | FL resident | 06/12/20 |
| 96,325 | Pinellas | 20 | Female | No | | Yes | FL resident | 06/12/20 |
| 96,326 | Pinellas | 45 | Male | Unknown | | | FL resident | 06/12/20 |
| 96,327 | Pinellas | 66 | Male | Unknown | | | FL resident | 06/12/20 |
| 96,328 | Pinellas | 37 | Female | No | | Yes | FL resident | 06/12/20 |
| 96,329 | Pinellas | 29 | Female | No | | Yes | FL resident | 06/12/20 |
| 96,330 | Pinellas | 43 | Female | No | | Yes | FL resident | 06/13/20 |
| 96,331 | Pinellas | 50 | Male | No | | No | FL resident | 06/13/20 |
| 96,332 | Pinellas | 43 | Male | No | | Yes | FL resident | 06/13/20 |
| 96,333 | Pinellas | 47 | Female | No | | No | FL resident | 06/13/20 |
| 96,334 | Pinellas | 45 | Female | No | | Yes | FL resident | 06/13/20 |
| 96,335 | Pinellas | 39 | Male | No | | No | FL resident | 06/13/20 |
| 96,336 | Pinellas | 23 | Female | Unknown | | | FL resident | 06/13/20 |
| 96,337 | Pinellas | 61 | Male | No | | Yes | FL resident | 06/13/20 |
| 96,338 | Pinellas | 25 | Male | Unknown | | | FL resident | 06/13/20 |
| 96,339 | Pinellas | 42 | Female | Unknown | | | FL resident | 06/13/20 |
| 96,340 | Pinellas | 25 | Female | Unknown | | | FL resident | 06/13/20 |
| 96,341 | Pinellas | 40 | Female | No | | No | FL resident | 06/13/20 |
| 96,342 | Pinellas | 38 | Female | No | | Yes | FL resident | 06/13/20 |
| 96,343 | Pinellas | 41 | Male | Unknown | | | FL resident | 06/13/20 |
| 96,344 | Pinellas | 26 | Female | No | | No | FL resident | 06/13/20 |
| 96,345 | Pinellas | 34 | Male | No | | No | FL resident | 06/13/20 |
| 96,346 | Pinellas | 53 | Female | No | | Yes | FL resident | 06/13/20 |
| 96,347 | Pinellas | 28 | Female | No | | Unknown | FL resident | 06/13/20 |
| 96,348 | Pinellas | 34 | Male | Unknown | | | FL resident | 06/13/20 |
| 96,349 | Pinellas | 36 | Female | Unknown | | | FL resident | 06/13/20 |
| 96,350 | Pinellas | 72 | Female | Unknown | | Unknown | FL resident | 06/13/20 |
| 96,351 | Pinellas | 36 | Male | Unknown | | | FL resident | 06/13/20 |
| 96,352 | Pinellas | 58 | Male | Unknown | | Unknown | FL resident | 06/13/20 |
| 96,353 | Pinellas | 7 | Female | Unknown | | | FL resident | 06/13/20 |
| 96,354 | Pinellas | 25 | Female | Unknown | | | FL resident | 06/13/20 |
| 96,355 | Pinellas | 34 | Female | Unknown | | | FL resident | 06/13/20 |
| 96,356 | Pinellas | 36 | Female | Unknown | | | FL resident | 06/13/20 |
| 96,357 | Pinellas | 28 | Male | Unknown | | | FL resident | 06/13/20 |
| 96,358 | Pinellas | 26 | Male | Unknown | | | FL resident | 06/13/20 |
| 96,359 | Pinellas | 32 | Female | No | | | FL resident | 06/13/20 |
| 96,360 | Pinellas | 51 | Female | Unknown | | | FL resident | 06/13/20 |
| 96,361 | Pinellas | 21 | Female | Unknown | | | FL resident | 06/13/20 |
| 96,362 | Pinellas | 25 | Male | Unknown | | | FL resident | 06/13/20 |
| 96,363 | Pinellas | 77 | Male | Unknown | | | FL resident | 06/13/20 |
| 96,364 | Pinellas | 76 | Female | Unknown | | | FL resident | 06/13/20 |
| 96,365 | Pinellas | 31 | Female | Unknown | | | FL resident | 06/13/20 |
| 96,366 | Pinellas | 28 | Female | Unknown | | | FL resident | 06/13/20 |
| 96,367 | Pinellas | 6 | Female | Unknown | | | FL resident | 06/13/20 |
| 96,368 | Pinellas | 10 | Male | Unknown | | | FL resident | 06/13/20 |
| 96,369 | Pinellas | 69 | Female | Unknown | | | FL resident | 06/13/20 |
| 96,370 | Pinellas | 13 | Male | Unknown | | | FL resident | 06/13/20 |
| 96,371 | Pinellas | 1 | Female | Unknown | | | FL resident | 06/13/20 |
| 96,372 | Pinellas | 53 | Male | Unknown | | | FL resident | 06/13/20 |
| 96,373 | Pinellas | 52 | Male | Unknown | | | FL resident | 06/13/20 |
| 96,374 | Pinellas | 42 | Male | Unknown | | | FL resident | 06/13/20 |
| 96,375 | Pinellas | 57 | Female | Unknown | | | FL resident | 06/13/20 |
| 96,376 | Pinellas | 75 | Male | No | | No | FL resident | 06/13/20 |

Coronavirus: line list of cases

Data through Jun 23, 2020 verified as of Jun 24, 2020 at 09:25 AM

Data in this report are provisional and subject to change.

| Case | County | Age | Gender | Travel related | Travel detail | Contact with a confirmed case | Jurisdiction | Date case counted |
|--------|----------|-----|--------|----------------|---------------|-------------------------------|--------------|-------------------|
| 96,377 | Pinellas | 35 | Male | Unknown | | | FL resident | 06/13/20 |
| 96,378 | Pinellas | 56 | Male | Unknown | | Yes | FL resident | 06/13/20 |
| 96,379 | Pinellas | 30 | Female | No | | Yes | FL resident | 06/13/20 |
| 96,380 | Pinellas | 24 | Female | Unknown | | Unknown | FL resident | 06/13/20 |
| 96,381 | Pinellas | 21 | Female | No | | No | FL resident | 06/13/20 |
| 96,382 | Pinellas | 42 | Female | No | | Yes | FL resident | 06/13/20 |
| 96,383 | Pinellas | 36 | Female | Unknown | | No | FL resident | 06/13/20 |
| 96,384 | Pinellas | 52 | Female | No | | Yes | FL resident | 06/13/20 |
| 96,385 | Pinellas | 18 | Male | Unknown | | Unknown | FL resident | 06/13/20 |
| 96,386 | Pinellas | 28 | Female | No | | Yes | FL resident | 06/13/20 |
| 96,387 | Pinellas | 21 | Male | Unknown | | Unknown | FL resident | 06/13/20 |
| 96,388 | Pinellas | 3 | Female | No | | No | FL resident | 06/13/20 |
| 96,389 | Pinellas | 32 | Female | Unknown | | Unknown | FL resident | 06/13/20 |
| 96,390 | Pinellas | 27 | Female | Unknown | | Unknown | FL resident | 06/13/20 |
| 96,391 | Pinellas | 28 | Male | No | | Unknown | FL resident | 06/13/20 |
| 96,392 | Pinellas | 52 | Male | Unknown | | Unknown | FL resident | 06/13/20 |
| 96,393 | Pinellas | 22 | Female | Unknown | | Unknown | FL resident | 06/13/20 |
| 96,394 | Pinellas | 44 | Female | Unknown | | | FL resident | 06/13/20 |
| 96,395 | Pinellas | 20 | Male | No | | Yes | FL resident | 06/13/20 |
| 96,396 | Pinellas | 23 | Male | No | | Yes | FL resident | 06/13/20 |
| 96,397 | Pinellas | 49 | Male | Yes | FL; LA | No | FL resident | 06/13/20 |
| 96,398 | Pinellas | 31 | Male | No | | Yes | FL resident | 06/13/20 |
| 96,399 | Pinellas | 87 | Female | Unknown | | | FL resident | 06/13/20 |
| 96,400 | Pinellas | 59 | Male | No | | Yes | FL resident | 06/13/20 |
| 96,401 | Pinellas | 27 | Female | No | | Yes | FL resident | 06/13/20 |
| 96,402 | Pinellas | 22 | Female | Unknown | | | FL resident | 06/13/20 |
| 96,403 | Pinellas | 40 | Female | No | | Unknown | FL resident | 06/13/20 |
| 96,404 | Pinellas | 32 | Male | Unknown | | Unknown | FL resident | 06/13/20 |
| 96,405 | Pinellas | 26 | Male | Unknown | | Unknown | FL resident | 06/13/20 |
| 96,406 | Pinellas | 26 | Female | No | | Unknown | FL resident | 06/13/20 |
| 96,407 | Pinellas | 58 | Male | Unknown | | Yes | FL resident | 06/13/20 |
| 96,408 | Pinellas | 20 | Female | No | | No | FL resident | 06/13/20 |
| 96,409 | Pinellas | 32 | Female | No | | No | FL resident | 06/13/20 |
| 96,410 | Pinellas | 25 | Female | No | | No | FL resident | 06/13/20 |
| 96,411 | Pinellas | 81 | Female | No | | Yes | FL resident | 06/13/20 |
| 96,412 | Pinellas | 91 | Female | No | | Yes | FL resident | 06/13/20 |
| 96,413 | Pinellas | 71 | Female | No | | Yes | FL resident | 06/13/20 |
| 96,414 | Pinellas | 38 | Female | No | | No | FL resident | 06/13/20 |
| 96,415 | Pinellas | 19 | Female | No | | No | FL resident | 06/13/20 |
| 96,416 | Pinellas | 28 | Male | No | | No | FL resident | 06/13/20 |
| 96,417 | Pinellas | 26 | Male | No | | Unknown | FL resident | 06/13/20 |
| 96,418 | Pinellas | 22 | Male | No | | No | FL resident | 06/13/20 |
| 96,419 | Pinellas | 60 | Male | No | | Unknown | FL resident | 06/13/20 |
| 96,420 | Pinellas | 43 | Male | No | | Unknown | FL resident | 06/13/20 |
| 96,421 | Pinellas | 31 | Female | No | | No | FL resident | 06/13/20 |
| 96,422 | Pinellas | 24 | Male | Unknown | | | FL resident | 06/13/20 |
| 96,423 | Pinellas | 9 | Female | Unknown | | | FL resident | 06/13/20 |
| 96,424 | Pinellas | 14 | Female | Unknown | | | FL resident | 06/13/20 |
| 96,425 | Pinellas | 32 | Male | No | | No | FL resident | 06/13/20 |
| 96,426 | Pinellas | 43 | Female | No | | No | FL resident | 06/13/20 |
| 96,427 | Pinellas | 13 | Female | No | | No | FL resident | 06/13/20 |
| 96,428 | Pinellas | 9 | Male | No | | No | FL resident | 06/13/20 |
| 96,429 | Pinellas | 26 | Male | No | | No | FL resident | 06/13/20 |
| 96,430 | Pinellas | 21 | Female | No | | No | FL resident | 06/13/20 |
| 96,431 | Pinellas | 22 | Female | Unknown | | | FL resident | 06/13/20 |
| 96,432 | Pinellas | 50 | Male | No | | No | FL resident | 06/13/20 |
| 96,433 | Pinellas | 61 | Female | No | | No | FL resident | 06/13/20 |
| 96,434 | Pinellas | 67 | Female | No | | Unknown | FL resident | 06/13/20 |
| 96,435 | Pinellas | 54 | Female | Unknown | | | FL resident | 06/13/20 |
| 96,436 | Pinellas | 62 | Female | No | | Yes | FL resident | 06/13/20 |
| 96,437 | Pinellas | 68 | Female | Unknown | | Yes | FL resident | 06/13/20 |
| 96,438 | Pinellas | 32 | Female | No | | Yes | FL resident | 06/13/20 |

Coronavirus: line list of cases

Data through Jun 23, 2020 verified as of Jun 24, 2020 at 09:25 AM

Data in this report are provisional and subject to change.

| Case | County | Age | Gender | Travel related | Travel detail | Contact with a confirmed case | Jurisdiction | Date case counted |
|--------|----------|-----|--------|----------------|---------------|-------------------------------|--------------|-------------------|
| 96,439 | Pinellas | 41 | Male | Unknown | | | FL resident | 06/13/20 |
| 96,440 | Pinellas | 45 | Male | Unknown | | | FL resident | 06/13/20 |
| 96,441 | Pinellas | 30 | Female | Unknown | | | FL resident | 06/13/20 |
| 96,442 | Pinellas | 37 | Female | No | | No | FL resident | 06/13/20 |
| 96,443 | Pinellas | 23 | Female | Unknown | | | FL resident | 06/13/20 |
| 96,444 | Pinellas | 28 | Female | No | | No | FL resident | 06/13/20 |
| 96,445 | Pinellas | 47 | Female | No | | No | FL resident | 06/13/20 |
| 96,446 | Pinellas | 38 | Female | Unknown | | Unknown | FL resident | 06/13/20 |
| 96,447 | Pinellas | 27 | Female | No | | No | FL resident | 06/13/20 |
| 96,448 | Pinellas | 25 | Female | No | | Unknown | FL resident | 06/13/20 |
| 96,449 | Pinellas | 16 | Female | No | | Unknown | FL resident | 06/13/20 |
| 96,450 | Pinellas | 9 | Female | Unknown | | Yes | FL resident | 06/13/20 |
| 96,451 | Pinellas | 12 | Female | Unknown | | Yes | FL resident | 06/13/20 |
| 96,452 | Pinellas | 26 | Male | No | | Yes | FL resident | 06/13/20 |
| 96,453 | Pinellas | 27 | Female | No | | Yes | FL resident | 06/13/20 |
| 96,454 | Pinellas | 14 | Female | No | | Yes | FL resident | 06/13/20 |
| 96,455 | Pinellas | 6 | Male | No | | Yes | FL resident | 06/13/20 |
| 96,456 | Pinellas | 25 | Male | No | | No | FL resident | 06/13/20 |
| 96,457 | Pinellas | 78 | Male | No | | No | FL resident | 06/13/20 |
| 96,458 | Pinellas | 66 | Female | Unknown | | Yes | FL resident | 06/13/20 |
| 96,459 | Pinellas | 54 | Female | Unknown | | Yes | FL resident | 06/13/20 |
| 96,460 | Pinellas | 50 | Male | Unknown | | Unknown | FL resident | 06/13/20 |
| 96,461 | Pinellas | 39 | Male | No | | Yes | FL resident | 06/13/20 |
| 96,462 | Pinellas | 22 | Female | Unknown | | Unknown | FL resident | 06/13/20 |
| 96,463 | Pinellas | 21 | Female | No | | No | FL resident | 06/13/20 |
| 96,464 | Pinellas | 11 | Female | Unknown | | Unknown | FL resident | 06/13/20 |
| 96,465 | Pinellas | 35 | Female | No | | No | FL resident | 06/13/20 |
| 96,466 | Pinellas | 12 | Female | Unknown | | Yes | FL resident | 06/13/20 |
| 96,467 | Pinellas | 46 | Female | No | | Yes | FL resident | 06/13/20 |
| 96,468 | Pinellas | 39 | Female | No | | Yes | FL resident | 06/13/20 |
| 96,469 | Pinellas | 26 | Female | Unknown | | Unknown | FL resident | 06/13/20 |
| 96,470 | Pinellas | 45 | Male | Unknown | | Unknown | FL resident | 06/13/20 |
| 96,471 | Pinellas | 65 | Male | No | | No | FL resident | 06/13/20 |
| 96,472 | Pinellas | 58 | Male | No | | Unknown | FL resident | 06/13/20 |
| 96,473 | Pinellas | 91 | Male | No | | Yes | FL resident | 06/13/20 |
| 96,474 | Pinellas | 40 | Male | Yes | LA | Unknown | FL resident | 06/13/20 |
| 96,475 | Pinellas | 58 | Male | No | | No | FL resident | 06/13/20 |
| 96,476 | Pinellas | 33 | Male | No | | Unknown | FL resident | 06/13/20 |
| 96,477 | Pinellas | 22 | Male | Unknown | | Yes | FL resident | 06/13/20 |
| 96,478 | Pinellas | 11 | Male | Unknown | | Yes | FL resident | 06/13/20 |
| 96,479 | Pinellas | 70 | Male | Unknown | | Unknown | FL resident | 06/13/20 |
| 96,480 | Pinellas | 33 | Male | Unknown | | Yes | FL resident | 06/13/20 |
| 96,481 | Pinellas | 95 | Female | No | | Unknown | FL resident | 06/13/20 |
| 96,482 | Pinellas | 68 | Male | No | | Yes | FL resident | 06/13/20 |
| 96,483 | Pinellas | 9 | Male | No | | Unknown | FL resident | 06/13/20 |
| 96,484 | Pinellas | 39 | Male | No | | Yes | FL resident | 06/13/20 |
| 96,485 | Pinellas | 63 | Male | No | | Unknown | FL resident | 06/13/20 |
| 96,486 | Pinellas | 40 | Male | Unknown | | Unknown | FL resident | 06/13/20 |
| 96,487 | Pinellas | 61 | Female | No | | Unknown | FL resident | 06/13/20 |
| 96,488 | Pinellas | 34 | Male | Unknown | | Unknown | FL resident | 06/13/20 |
| 96,489 | Pinellas | 27 | Female | Unknown | | Unknown | FL resident | 06/13/20 |
| 96,490 | Pinellas | 46 | Female | Unknown | | Yes | FL resident | 06/13/20 |
| 96,491 | Pinellas | 49 | Female | Unknown | | Unknown | FL resident | 06/13/20 |
| 96,492 | Pinellas | 54 | Female | Unknown | | Unknown | FL resident | 06/13/20 |
| 96,493 | Pinellas | 18 | Female | No | | Yes | FL resident | 06/13/20 |
| 96,494 | Pinellas | 47 | Female | No | | Yes | FL resident | 06/14/20 |
| 96,495 | Pinellas | 60 | Male | Unknown | | Unknown | FL resident | 06/14/20 |
| 96,496 | Pinellas | 44 | Female | No | | No | FL resident | 06/14/20 |
| 96,497 | Pinellas | 82 | Female | No | | Yes | FL resident | 06/14/20 |
| 96,498 | Pinellas | 29 | Female | No | | Unknown | FL resident | 06/14/20 |
| 96,499 | Pinellas | 22 | Female | No | | Unknown | FL resident | 06/14/20 |
| 96,500 | Pinellas | 30 | Female | No | | Yes | FL resident | 06/14/20 |

Coronavirus: line list of cases

Data through Jun 23, 2020 verified as of Jun 24, 2020 at 09:25 AM

Data in this report are provisional and subject to change.

| Case | County | Age | Gender | Travel related | Travel detail | Contact with a confirmed case | Jurisdiction | Date case counted |
|--------|----------|-----|--------|----------------|---------------|-------------------------------|--------------|-------------------|
| 96,501 | Pinellas | 40 | Female | Unknown | | Unknown | FL resident | 06/14/20 |
| 96,502 | Pinellas | 27 | Female | No | | Unknown | FL resident | 06/14/20 |
| 96,503 | Pinellas | 25 | Female | No | | Yes | FL resident | 06/14/20 |
| 96,504 | Pinellas | 35 | Male | No | | Yes | FL resident | 06/14/20 |
| 96,505 | Pinellas | 41 | Female | No | | Yes | FL resident | 06/14/20 |
| 96,506 | Pinellas | 32 | Male | No | | Yes | FL resident | 06/14/20 |
| 96,507 | Pinellas | 47 | Female | Unknown | | | FL resident | 06/14/20 |
| 96,508 | Pinellas | 26 | Female | No | | | FL resident | 06/14/20 |
| 96,509 | Pinellas | 49 | Female | No | | | FL resident | 06/14/20 |
| 96,510 | Pinellas | 26 | Female | No | | | FL resident | 06/14/20 |
| 96,511 | Pinellas | 6 | Male | No | | Yes | FL resident | 06/14/20 |
| 96,512 | Pinellas | 29 | Female | No | | Yes | FL resident | 06/14/20 |
| 96,513 | Pinellas | 86 | Male | No | | Yes | FL resident | 06/14/20 |
| 96,514 | Pinellas | 61 | Female | No | | Yes | FL resident | 06/14/20 |
| 96,515 | Pinellas | 46 | Male | No | | Unknown | FL resident | 06/14/20 |
| 96,516 | Pinellas | 42 | Male | Unknown | | No | FL resident | 06/14/20 |
| 96,517 | Pinellas | 32 | Female | No | | No | FL resident | 06/14/20 |
| 96,518 | Pinellas | 25 | Female | No | | Yes | FL resident | 06/14/20 |
| 96,519 | Pinellas | 22 | Male | No | | No | FL resident | 06/14/20 |
| 96,520 | Pinellas | 74 | Male | No | | No | FL resident | 06/14/20 |
| 96,521 | Pinellas | 65 | Female | No | | No | FL resident | 06/14/20 |
| 96,522 | Pinellas | 86 | Female | No | | Yes | FL resident | 06/14/20 |
| 96,523 | Pinellas | 30 | Female | No | | No | FL resident | 06/14/20 |
| 96,524 | Pinellas | 23 | Female | No | | Yes | FL resident | 06/14/20 |
| 96,525 | Pinellas | 25 | Female | No | | Unknown | FL resident | 06/14/20 |
| 96,526 | Pinellas | 51 | Female | No | | No | FL resident | 06/14/20 |
| 96,527 | Pinellas | 32 | Male | No | | No | FL resident | 06/14/20 |
| 96,528 | Pinellas | 32 | Female | No | | Yes | FL resident | 06/14/20 |
| 96,529 | Pinellas | 34 | Male | No | | Yes | FL resident | 06/14/20 |
| 96,530 | Pinellas | 38 | Male | No | | Yes | FL resident | 06/14/20 |
| 96,531 | Pinellas | 24 | Female | No | | | FL resident | 06/14/20 |
| 96,532 | Pinellas | 72 | Male | No | | Yes | FL resident | 06/14/20 |
| 96,533 | Pinellas | 68 | Male | No | | Yes | FL resident | 06/14/20 |
| 96,534 | Pinellas | 82 | Female | No | | Yes | FL resident | 06/14/20 |
| 96,535 | Pinellas | 91 | Female | No | | Yes | FL resident | 06/14/20 |
| 96,536 | Pinellas | 81 | Female | No | | Yes | FL resident | 06/14/20 |
| 96,537 | Pinellas | 70 | Male | No | | Yes | FL resident | 06/14/20 |
| 96,538 | Pinellas | 102 | Female | No | | Yes | FL resident | 06/14/20 |
| 96,539 | Pinellas | 75 | Female | Unknown | | Yes | FL resident | 06/14/20 |
| 96,540 | Pinellas | 70 | Female | No | | Yes | FL resident | 06/14/20 |
| 96,541 | Pinellas | 78 | Female | No | | Yes | FL resident | 06/14/20 |
| 96,542 | Pinellas | 72 | Male | No | | Yes | FL resident | 06/14/20 |
| 96,543 | Pinellas | 70 | Female | No | | Yes | FL resident | 06/14/20 |
| 96,544 | Pinellas | 76 | Male | No | | Yes | FL resident | 06/14/20 |
| 96,545 | Pinellas | 30 | Male | No | | Yes | FL resident | 06/14/20 |
| 96,546 | Pinellas | 39 | Male | No | | No | FL resident | 06/14/20 |
| 96,547 | Pinellas | 31 | Male | No | | No | FL resident | 06/14/20 |
| 96,548 | Pinellas | 66 | Female | No | | | FL resident | 06/14/20 |
| 96,549 | Pinellas | 34 | Male | No | | Yes | FL resident | 06/14/20 |
| 96,550 | Pinellas | 30 | Female | No | | Yes | FL resident | 06/14/20 |
| 96,551 | Pinellas | 31 | Female | No | | | FL resident | 06/14/20 |
| 96,552 | Pinellas | 46 | Female | No | | No | FL resident | 06/14/20 |
| 96,553 | Pinellas | 12 | Male | No | | Yes | FL resident | 06/14/20 |
| 96,554 | Pinellas | 62 | Female | No | | Yes | FL resident | 06/14/20 |
| 96,555 | Pinellas | 24 | Female | Unknown | | Unknown | FL resident | 06/14/20 |
| 96,556 | Pinellas | 61 | Male | Unknown | | Unknown | FL resident | 06/14/20 |
| 96,557 | Pinellas | 25 | Male | No | | No | FL resident | 06/14/20 |
| 96,558 | Pinellas | 27 | Male | Unknown | | Unknown | FL resident | 06/14/20 |
| 96,559 | Pinellas | 30 | Female | No | | No | FL resident | 06/14/20 |
| 96,560 | Pinellas | 45 | Male | No | | Yes | FL resident | 06/14/20 |
| 96,561 | Pinellas | 33 | Male | No | | No | FL resident | 06/14/20 |
| 96,562 | Pinellas | 22 | Female | No | | Yes | FL resident | 06/14/20 |

Coronavirus: line list of cases

Data through Jun 23, 2020 verified as of Jun 24, 2020 at 09:25 AM

Data in this report are provisional and subject to change.

| Case | County | Age | Gender | Travel related | Travel detail | Contact with a confirmed case | Jurisdiction | Date case counted |
|--------|----------|-----|---------|----------------|---------------|-------------------------------|--------------|-------------------|
| 96,563 | Pinellas | 62 | Male | No | | Yes | FL resident | 06/14/20 |
| 96,564 | Pinellas | 71 | Female | No | | No | FL resident | 06/14/20 |
| 96,565 | Pinellas | 21 | Female | No | | Unknown | FL resident | 06/14/20 |
| 96,566 | Pinellas | 6 | Female | No | | Unknown | FL resident | 06/14/20 |
| 96,567 | Pinellas | 40 | Male | No | | Yes | FL resident | 06/14/20 |
| 96,568 | Pinellas | 72 | Male | No | | Yes | FL resident | 06/14/20 |
| 96,569 | Pinellas | 32 | Female | No | | Unknown | FL resident | 06/14/20 |
| 96,570 | Pinellas | 30 | Male | No | | Unknown | FL resident | 06/14/20 |
| 96,571 | Pinellas | 26 | Female | Unknown | | | FL resident | 06/14/20 |
| 96,572 | Pinellas | 37 | Female | No | | No | FL resident | 06/14/20 |
| 96,573 | Pinellas | 36 | Female | No | | No | FL resident | 06/14/20 |
| 96,574 | Pinellas | 20 | Female | No | | No | FL resident | 06/14/20 |
| 96,575 | Pinellas | 27 | Female | Unknown | | Unknown | FL resident | 06/14/20 |
| 96,576 | Pinellas | 75 | Female | No | | Unknown | FL resident | 06/14/20 |
| 96,577 | Pinellas | 37 | Male | Yes | FL; GA | No | FL resident | 06/14/20 |
| 96,578 | Pinellas | 43 | Female | No | | Unknown | FL resident | 06/14/20 |
| 96,579 | Pinellas | 37 | Male | No | | Unknown | FL resident | 06/14/20 |
| 96,580 | Pinellas | 61 | Female | Unknown | | | FL resident | 06/14/20 |
| 96,581 | Pinellas | 46 | Female | No | | Yes | FL resident | 06/14/20 |
| 96,582 | Pinellas | 50 | Male | No | | Yes | FL resident | 06/14/20 |
| 96,583 | Pinellas | 38 | Female | No | | Unknown | FL resident | 06/14/20 |
| 96,584 | Pinellas | 27 | Female | No | | No | FL resident | 06/14/20 |
| 96,585 | Pinellas | 35 | Male | No | | Unknown | FL resident | 06/14/20 |
| 96,586 | Pinellas | 43 | Male | No | | No | FL resident | 06/14/20 |
| 96,587 | Pinellas | 4 | Male | Unknown | | | FL resident | 06/14/20 |
| 96,588 | Pinellas | 30 | Male | Unknown | | | FL resident | 06/14/20 |
| 96,589 | Pinellas | 26 | Female | No | | Yes | FL resident | 06/14/20 |
| 96,590 | Pinellas | 55 | Female | No | | Unknown | FL resident | 06/14/20 |
| 96,591 | Pinellas | 43 | Female | No | | Yes | FL resident | 06/14/20 |
| 96,592 | Pinellas | 31 | Male | Unknown | | | FL resident | 06/14/20 |
| 96,593 | Pinellas | 24 | Male | Unknown | | | FL resident | 06/14/20 |
| 96,594 | Pinellas | 66 | Female | No | | Yes | FL resident | 06/14/20 |
| 96,595 | Pinellas | 31 | Unknown | No | | Yes | FL resident | 06/14/20 |
| 96,596 | Pinellas | 66 | Male | No | | Yes | FL resident | 06/14/20 |
| 96,597 | Pinellas | 71 | Female | Unknown | | | FL resident | 06/14/20 |
| 96,598 | Pinellas | 24 | Male | Unknown | | | FL resident | 06/14/20 |
| 96,599 | Pinellas | 41 | Male | No | | Yes | FL resident | 06/14/20 |
| 96,600 | Pinellas | 26 | Female | No | | Yes | FL resident | 06/14/20 |
| 96,601 | Pinellas | 29 | Female | No | | Yes | FL resident | 06/14/20 |
| 96,602 | Pinellas | 28 | Female | No | | Yes | FL resident | 06/14/20 |
| 96,603 | Pinellas | 23 | Male | No | | Unknown | FL resident | 06/14/20 |
| 96,604 | Pinellas | 58 | Female | No | | Yes | FL resident | 06/14/20 |
| 96,605 | Pinellas | 70 | Female | No | | No | FL resident | 06/14/20 |
| 96,606 | Pinellas | 49 | Female | No | | No | FL resident | 06/14/20 |
| 96,607 | Pinellas | 57 | Female | No | | No | FL resident | 06/14/20 |
| 96,608 | Pinellas | 41 | Female | Unknown | | No | FL resident | 06/14/20 |
| 96,609 | Pinellas | 47 | Female | No | | Unknown | FL resident | 06/14/20 |
| 96,610 | Pinellas | 26 | Female | No | | Unknown | FL resident | 06/14/20 |
| 96,611 | Pinellas | 22 | Female | No | | No | FL resident | 06/14/20 |
| 96,612 | Pinellas | 37 | Female | No | | Unknown | FL resident | 06/14/20 |
| 96,613 | Pinellas | 68 | Male | No | | Unknown | FL resident | 06/14/20 |
| 96,614 | Pinellas | 47 | Male | No | | No | FL resident | 06/14/20 |
| 96,615 | Pinellas | 49 | Male | No | | No | FL resident | 06/14/20 |
| 96,616 | Pinellas | 37 | Female | No | | Unknown | FL resident | 06/14/20 |
| 96,617 | Pinellas | 45 | Female | Unknown | | No | FL resident | 06/14/20 |
| 96,618 | Pinellas | 42 | Male | Unknown | | Yes | FL resident | 06/14/20 |
| 96,619 | Pinellas | 10 | Female | Unknown | | Unknown | FL resident | 06/14/20 |
| 96,620 | Pinellas | 14 | Female | Unknown | | Unknown | FL resident | 06/14/20 |
| 96,621 | Pinellas | 59 | Female | Unknown | | Yes | FL resident | 06/14/20 |
| 96,622 | Pinellas | 64 | Female | No | | Unknown | FL resident | 06/14/20 |
| 96,623 | Pinellas | 30 | Male | No | | Yes | FL resident | 06/14/20 |
| 96,624 | Pinellas | 25 | Female | No | | No | FL resident | 06/14/20 |

Coronavirus: line list of cases

Data through Jun 23, 2020 verified as of Jun 24, 2020 at 09:25 AM

Data in this report are provisional and subject to change.

| Case | County | Age | Gender | Travel related | Travel detail | Contact with a confirmed case | Jurisdiction | Date case counted |
|--------|----------|-----|--------|----------------|---------------|-------------------------------|--------------|-------------------|
| 96,625 | Pinellas | 35 | Male | No | | Yes | FL resident | 06/14/20 |
| 96,626 | Pinellas | 43 | Male | No | | No | FL resident | 06/14/20 |
| 96,627 | Pinellas | 29 | Female | No | | No | FL resident | 06/14/20 |
| 96,628 | Pinellas | 24 | Female | Unknown | | No | FL resident | 06/14/20 |
| 96,629 | Pinellas | 35 | Male | Unknown | | Unknown | FL resident | 06/14/20 |
| 96,630 | Pinellas | 5 | Female | Unknown | | Yes | FL resident | 06/14/20 |
| 96,631 | Pinellas | 11 | Female | No | | Yes | FL resident | 06/14/20 |
| 96,632 | Pinellas | 11 | Male | No | | No | FL resident | 06/14/20 |
| 96,633 | Pinellas | 11 | Male | No | | Yes | FL resident | 06/14/20 |
| 96,634 | Pinellas | 0 | Female | Unknown | | Yes | FL resident | 06/14/20 |
| 96,635 | Pinellas | 27 | Female | No | | Unknown | FL resident | 06/14/20 |
| 96,636 | Pinellas | 33 | Female | No | | Unknown | FL resident | 06/14/20 |
| 96,637 | Pinellas | 48 | Male | No | | No | FL resident | 06/14/20 |
| 96,638 | Pinellas | 67 | Female | Unknown | | | FL resident | 06/14/20 |
| 96,639 | Pinellas | 69 | Female | No | | No | FL resident | 06/14/20 |
| 96,640 | Pinellas | 66 | Female | No | | Unknown | FL resident | 06/14/20 |
| 96,641 | Pinellas | 67 | Male | Unknown | | Unknown | FL resident | 06/14/20 |
| 96,642 | Pinellas | 29 | Female | Unknown | | Unknown | FL resident | 06/14/20 |
| 96,643 | Pinellas | 41 | Female | No | | Yes | FL resident | 06/14/20 |
| 96,644 | Pinellas | 73 | Male | No | | Yes | FL resident | 06/14/20 |
| 96,645 | Pinellas | 49 | Female | No | | Yes | FL resident | 06/14/20 |
| 96,646 | Pinellas | 39 | Female | No | | Yes | FL resident | 06/14/20 |
| 96,647 | Pinellas | 78 | Male | Unknown | | Yes | FL resident | 06/14/20 |
| 96,648 | Pinellas | 65 | Male | No | | Unknown | FL resident | 06/15/20 |
| 96,649 | Pinellas | 22 | Female | No | | No | FL resident | 06/15/20 |
| 96,650 | Pinellas | 28 | Male | No | | No | FL resident | 06/15/20 |
| 96,651 | Pinellas | 24 | Female | Unknown | | Yes | FL resident | 06/15/20 |
| 96,652 | Pinellas | 21 | Female | No | | Yes | FL resident | 06/15/20 |
| 96,653 | Pinellas | 10 | Male | No | | Yes | FL resident | 06/15/20 |
| 96,654 | Pinellas | 25 | Female | No | | Unknown | FL resident | 06/15/20 |
| 96,655 | Pinellas | 33 | Male | No | | No | FL resident | 06/15/20 |
| 96,656 | Pinellas | 39 | Female | Unknown | | Unknown | FL resident | 06/15/20 |
| 96,657 | Pinellas | 25 | Female | No | | Unknown | FL resident | 06/15/20 |
| 96,658 | Pinellas | 65 | Female | No | | Yes | FL resident | 06/15/20 |
| 96,659 | Pinellas | 3 | Female | No | | No | FL resident | 06/15/20 |
| 96,660 | Pinellas | 29 | Female | No | | No | FL resident | 06/15/20 |
| 96,661 | Pinellas | 24 | Female | No | | Yes | FL resident | 06/15/20 |
| 96,662 | Pinellas | 0 | Male | No | | No | FL resident | 06/15/20 |
| 96,663 | Pinellas | 0 | Female | Unknown | | | FL resident | 06/15/20 |
| 96,664 | Pinellas | 22 | Male | No | | Unknown | FL resident | 06/15/20 |
| 96,665 | Pinellas | 42 | Male | No | | No | FL resident | 06/15/20 |
| 96,666 | Pinellas | 86 | Male | Unknown | | | FL resident | 06/15/20 |
| 96,667 | Pinellas | 89 | Male | Unknown | | | FL resident | 06/15/20 |
| 96,668 | Pinellas | 72 | Female | Unknown | | | FL resident | 06/15/20 |
| 96,669 | Pinellas | 88 | Female | Unknown | | | FL resident | 06/15/20 |
| 96,670 | Pinellas | 50 | Female | Unknown | | No | FL resident | 06/15/20 |
| 96,671 | Pinellas | 87 | Female | Unknown | | | FL resident | 06/15/20 |
| 96,672 | Pinellas | 74 | Male | Unknown | | | FL resident | 06/15/20 |
| 96,673 | Pinellas | 47 | Male | No | | No | FL resident | 06/15/20 |
| 96,674 | Pinellas | 32 | Male | No | | Yes | FL resident | 06/15/20 |
| 96,675 | Pinellas | 20 | Female | No | | Unknown | FL resident | 06/15/20 |
| 96,676 | Pinellas | 28 | Male | No | | Yes | FL resident | 06/15/20 |
| 96,677 | Pinellas | 59 | Male | No | | Yes | FL resident | 06/15/20 |
| 96,678 | Pinellas | 28 | Female | No | | Unknown | FL resident | 06/15/20 |
| 96,679 | Pinellas | 74 | Female | Unknown | | | FL resident | 06/15/20 |
| 96,680 | Pinellas | 86 | Male | Unknown | | | FL resident | 06/15/20 |
| 96,681 | Pinellas | 83 | Male | No | | Yes | FL resident | 06/15/20 |
| 96,682 | Pinellas | 79 | Female | No | | Yes | FL resident | 06/15/20 |
| 96,683 | Pinellas | 37 | Male | No | | No | FL resident | 06/15/20 |
| 96,684 | Pinellas | 80 | Female | No | | Yes | FL resident | 06/15/20 |
| 96,685 | Pinellas | 45 | Female | Unknown | | | FL resident | 06/15/20 |
| 96,686 | Pinellas | 24 | Female | No | | Unknown | FL resident | 06/15/20 |

Coronavirus: line list of cases

Data through Jun 23, 2020 verified as of Jun 24, 2020 at 09:25 AM

Data in this report are provisional and subject to change.

| Case | County | Age | Gender | Travel related | Travel detail | Contact with a confirmed case | Jurisdiction | Date case counted |
|--------|----------|-----|--------|----------------|---------------|-------------------------------|--------------|-------------------|
| 96,687 | Pinellas | 25 | Female | Unknown | | Yes | FL resident | 06/15/20 |
| 96,688 | Pinellas | 23 | Female | No | | Yes | FL resident | 06/15/20 |
| 96,689 | Pinellas | 52 | Male | Unknown | | | FL resident | 06/15/20 |
| 96,690 | Pinellas | 20 | Female | Unknown | | Yes | FL resident | 06/15/20 |
| 96,691 | Pinellas | 35 | Male | Unknown | | Yes | FL resident | 06/15/20 |
| 96,692 | Pinellas | 59 | Male | Unknown | | | FL resident | 06/15/20 |
| 96,693 | Pinellas | 32 | Female | Unknown | | No | FL resident | 06/15/20 |
| 96,694 | Pinellas | 82 | Female | Unknown | | Yes | FL resident | 06/15/20 |
| 96,695 | Pinellas | 5 | Female | Unknown | | Yes | FL resident | 06/15/20 |
| 96,696 | Pinellas | 32 | Male | Unknown | | Yes | FL resident | 06/15/20 |
| 96,697 | Pinellas | 27 | Female | Unknown | | Yes | FL resident | 06/15/20 |
| 96,698 | Pinellas | 73 | Male | Unknown | | | FL resident | 06/15/20 |
| 96,699 | Pinellas | 54 | Female | Unknown | | | FL resident | 06/15/20 |
| 96,700 | Pinellas | 86 | Female | No | | Yes | FL resident | 06/15/20 |
| 96,701 | Pinellas | 33 | Male | Unknown | | | FL resident | 06/15/20 |
| 96,702 | Pinellas | 64 | Female | Unknown | | Yes | FL resident | 06/15/20 |
| 96,703 | Pinellas | 93 | Female | No | | Yes | FL resident | 06/15/20 |
| 96,704 | Pinellas | 46 | Male | Unknown | | | FL resident | 06/15/20 |
| 96,705 | Pinellas | 25 | Female | Unknown | | No | FL resident | 06/15/20 |
| 96,706 | Pinellas | 44 | Male | Unknown | | | FL resident | 06/15/20 |
| 96,707 | Pinellas | 63 | Male | Unknown | | | FL resident | 06/15/20 |
| 96,708 | Pinellas | 57 | Female | No | | Unknown | FL resident | 06/15/20 |
| 96,709 | Pinellas | 60 | Female | Unknown | | | FL resident | 06/15/20 |
| 96,710 | Pinellas | 24 | Female | No | | Unknown | FL resident | 06/15/20 |
| 96,711 | Pinellas | 58 | Female | No | | Yes | FL resident | 06/15/20 |
| 96,712 | Pinellas | 22 | Female | Unknown | | | FL resident | 06/15/20 |
| 96,713 | Pinellas | 85 | Female | No | | Yes | FL resident | 06/15/20 |
| 96,714 | Pinellas | 82 | Male | No | | Yes | FL resident | 06/15/20 |
| 96,715 | Pinellas | 20 | Female | Unknown | | | FL resident | 06/15/20 |
| 96,716 | Pinellas | 31 | Female | Unknown | | | FL resident | 06/15/20 |
| 96,717 | Pinellas | 34 | Female | Unknown | | | FL resident | 06/15/20 |
| 96,718 | Pinellas | 52 | Female | No | | No | FL resident | 06/15/20 |
| 96,719 | Pinellas | 19 | Female | Unknown | | | FL resident | 06/15/20 |
| 96,720 | Pinellas | 24 | Male | No | | Yes | FL resident | 06/15/20 |
| 96,721 | Pinellas | 30 | Female | No | | Yes | FL resident | 06/15/20 |
| 96,722 | Pinellas | 53 | Male | No | | No | FL resident | 06/15/20 |
| 96,723 | Pinellas | 39 | Male | No | | No | FL resident | 06/15/20 |
| 96,724 | Pinellas | 55 | Male | Unknown | | Yes | FL resident | 06/15/20 |
| 96,725 | Pinellas | 87 | Female | No | | Yes | FL resident | 06/15/20 |
| 96,726 | Pinellas | 75 | Female | No | | Yes | FL resident | 06/15/20 |
| 96,727 | Pinellas | 87 | Male | No | | | FL resident | 06/15/20 |
| 96,728 | Pinellas | 71 | Female | No | | | FL resident | 06/15/20 |
| 96,729 | Pinellas | 73 | Female | No | | | FL resident | 06/15/20 |
| 96,730 | Pinellas | 61 | Female | Unknown | | Yes | FL resident | 06/15/20 |
| 96,731 | Pinellas | 30 | Female | No | | No | FL resident | 06/15/20 |
| 96,732 | Pinellas | 29 | Female | Unknown | | | FL resident | 06/15/20 |
| 96,733 | Pinellas | 25 | Female | Unknown | | | FL resident | 06/15/20 |
| 96,734 | Pinellas | 13 | Male | Unknown | | | FL resident | 06/15/20 |
| 96,735 | Pinellas | 30 | Female | Unknown | | Yes | FL resident | 06/15/20 |
| 96,736 | Pinellas | 60 | Female | Unknown | | No | FL resident | 06/15/20 |
| 96,737 | Pinellas | 45 | Female | No | | Yes | FL resident | 06/15/20 |
| 96,738 | Pinellas | 57 | Female | Unknown | | Yes | FL resident | 06/15/20 |
| 96,739 | Pinellas | 37 | Female | No | | Yes | FL resident | 06/15/20 |
| 96,740 | Pinellas | 33 | Male | No | | No | FL resident | 06/15/20 |
| 96,741 | Pinellas | 26 | Male | No | | No | FL resident | 06/15/20 |
| 96,742 | Pinellas | 33 | Female | No | | No | FL resident | 06/15/20 |
| 96,743 | Pinellas | 18 | Female | No | | No | FL resident | 06/15/20 |
| 96,744 | Pinellas | 39 | Female | No | | No | FL resident | 06/15/20 |
| 96,745 | Pinellas | 29 | Male | No | | No | FL resident | 06/15/20 |
| 96,746 | Pinellas | 62 | Male | No | | No | FL resident | 06/15/20 |
| 96,747 | Pinellas | 93 | Female | No | | No | FL resident | 06/15/20 |
| 96,748 | Pinellas | 19 | Male | No | | No | FL resident | 06/15/20 |

Coronavirus: line list of cases

Data through Jun 23, 2020 verified as of Jun 24, 2020 at 09:25 AM

Data in this report are provisional and subject to change.

| Case | County | Age | Gender | Travel related | Travel detail | Contact with a confirmed case | Jurisdiction | Date case counted |
|--------|----------|-----|--------|----------------|---------------|-------------------------------|--------------|-------------------|
| 96,749 | Pinellas | 28 | Female | Unknown | | | FL resident | 06/15/20 |
| 96,750 | Pinellas | 27 | Male | Unknown | | No | FL resident | 06/15/20 |
| 96,751 | Pinellas | 44 | Male | No | | Yes | FL resident | 06/15/20 |
| 96,752 | Pinellas | 42 | Female | No | | No | FL resident | 06/15/20 |
| 96,753 | Pinellas | 56 | Female | No | | No | FL resident | 06/15/20 |
| 96,754 | Pinellas | 32 | Male | No | | | FL resident | 06/15/20 |
| 96,755 | Pinellas | 21 | Male | No | | No | FL resident | 06/15/20 |
| 96,756 | Pinellas | 32 | Female | No | | No | FL resident | 06/15/20 |
| 96,757 | Pinellas | 30 | Male | No | | No | FL resident | 06/15/20 |
| 96,758 | Pinellas | 22 | Female | No | | No | FL resident | 06/15/20 |
| 96,759 | Pinellas | 22 | Male | No | | Yes | FL resident | 06/15/20 |
| 96,760 | Pinellas | 27 | Male | No | | No | FL resident | 06/15/20 |
| 96,761 | Pinellas | 29 | Male | No | | Yes | FL resident | 06/15/20 |
| 96,762 | Pinellas | 34 | Female | No | | No | FL resident | 06/15/20 |
| 96,763 | Pinellas | 46 | Male | No | | No | FL resident | 06/15/20 |
| 96,764 | Pinellas | 21 | Female | No | | No | FL resident | 06/15/20 |
| 96,765 | Pinellas | 29 | Male | No | | No | FL resident | 06/15/20 |
| 96,766 | Pinellas | 25 | Male | No | | Yes | FL resident | 06/15/20 |
| 96,767 | Pinellas | 42 | Female | No | | No | FL resident | 06/15/20 |
| 96,768 | Pinellas | 27 | Male | No | | Yes | FL resident | 06/15/20 |
| 96,769 | Pinellas | 2 | Female | No | | Yes | FL resident | 06/15/20 |
| 96,770 | Pinellas | 1 | Female | No | | Yes | FL resident | 06/15/20 |
| 96,771 | Pinellas | 14 | Female | No | | No | FL resident | 06/15/20 |
| 96,772 | Pinellas | 24 | Female | No | | Yes | FL resident | 06/15/20 |
| 96,773 | Pinellas | 0 | Male | No | | Yes | FL resident | 06/15/20 |
| 96,774 | Pinellas | 44 | Male | Unknown | | | FL resident | 06/15/20 |
| 96,775 | Pinellas | 69 | Male | No | | Yes | FL resident | 06/15/20 |
| 96,776 | Pinellas | 32 | Female | No | | No | FL resident | 06/15/20 |
| 96,777 | Pinellas | 22 | Female | Unknown | | Unknown | FL resident | 06/15/20 |
| 96,778 | Pinellas | 53 | Female | Unknown | | | FL resident | 06/15/20 |
| 96,779 | Pinellas | 61 | Female | No | | Unknown | FL resident | 06/15/20 |
| 96,780 | Pinellas | 40 | Female | No | | Yes | FL resident | 06/15/20 |
| 96,781 | Pinellas | 54 | Male | Unknown | | | FL resident | 06/15/20 |
| 96,782 | Pinellas | 35 | Female | No | | Unknown | FL resident | 06/15/20 |
| 96,783 | Pinellas | 22 | Male | No | | No | FL resident | 06/15/20 |
| 96,784 | Pinellas | 66 | Female | No | | No | FL resident | 06/15/20 |
| 96,785 | Pinellas | 38 | Male | No | | Unknown | FL resident | 06/15/20 |
| 96,786 | Pinellas | 47 | Male | Unknown | | | FL resident | 06/16/20 |
| 96,787 | Pinellas | 35 | Male | Unknown | | | FL resident | 06/16/20 |
| 96,788 | Pinellas | 85 | Female | No | | Yes | FL resident | 06/16/20 |
| 96,789 | Pinellas | 56 | Male | No | | Yes | FL resident | 06/16/20 |
| 96,790 | Pinellas | 25 | Male | Unknown | | Unknown | FL resident | 06/16/20 |
| 96,791 | Pinellas | 50 | Female | No | | Yes | FL resident | 06/16/20 |
| 96,792 | Pinellas | 35 | Female | No | | No | FL resident | 06/16/20 |
| 96,793 | Pinellas | 24 | Female | No | | Yes | FL resident | 06/16/20 |
| 96,794 | Pinellas | 46 | Female | No | | Yes | FL resident | 06/16/20 |
| 96,795 | Pinellas | 30 | Male | No | | Yes | FL resident | 06/16/20 |
| 96,796 | Pinellas | 25 | Female | No | | No | FL resident | 06/16/20 |
| 96,797 | Pinellas | 48 | Male | Unknown | | Unknown | FL resident | 06/16/20 |
| 96,798 | Pinellas | 48 | Male | No | | Yes | FL resident | 06/16/20 |
| 96,799 | Pinellas | 13 | Male | Unknown | | | FL resident | 06/16/20 |
| 96,800 | Pinellas | 60 | Female | Unknown | | Unknown | FL resident | 06/16/20 |
| 96,801 | Pinellas | 30 | Female | Unknown | | Yes | FL resident | 06/16/20 |
| 96,802 | Pinellas | 51 | Female | Unknown | | | FL resident | 06/16/20 |
| 96,803 | Pinellas | 89 | Female | Unknown | | | FL resident | 06/16/20 |
| 96,804 | Pinellas | 35 | Female | Unknown | | No | FL resident | 06/16/20 |
| 96,805 | Pinellas | 41 | Male | Unknown | | | FL resident | 06/16/20 |
| 96,806 | Pinellas | 39 | Male | Unknown | | Unknown | FL resident | 06/16/20 |
| 96,807 | Pinellas | 21 | Female | Unknown | | | FL resident | 06/16/20 |
| 96,808 | Pinellas | 60 | Female | No | | Yes | FL resident | 06/16/20 |
| 96,809 | Pinellas | 25 | Female | Unknown | | | FL resident | 06/16/20 |
| 96,810 | Pinellas | 55 | Female | Unknown | | | FL resident | 06/16/20 |

Coronavirus: line list of cases

Data through Jun 23, 2020 verified as of Jun 24, 2020 at 09:25 AM

Data in this report are provisional and subject to change.

| Case | County | Age | Gender | Travel related | Travel detail | Contact with a confirmed case | Jurisdiction | Date case counted |
|--------|----------|-----|--------|----------------|---------------|-------------------------------|--------------|-------------------|
| 96,811 | Pinellas | 33 | Male | Unknown | | | FL resident | 06/16/20 |
| 96,812 | Pinellas | 89 | Female | No | | Yes | FL resident | 06/16/20 |
| 96,813 | Pinellas | 67 | Female | Unknown | | | FL resident | 06/16/20 |
| 96,814 | Pinellas | 48 | Female | Unknown | | | FL resident | 06/16/20 |
| 96,815 | Pinellas | 62 | Female | Unknown | | | FL resident | 06/16/20 |
| 96,816 | Pinellas | 17 | Female | Unknown | | | FL resident | 06/16/20 |
| 96,817 | Pinellas | 46 | Male | Unknown | | | FL resident | 06/16/20 |
| 96,818 | Pinellas | 76 | Male | Unknown | | | FL resident | 06/16/20 |
| 96,819 | Pinellas | 46 | Female | No | | No | FL resident | 06/16/20 |
| 96,820 | Pinellas | 50 | Female | No | | No | FL resident | 06/16/20 |
| 96,821 | Pinellas | 33 | Male | No | | No | FL resident | 06/16/20 |
| 96,822 | Pinellas | 52 | Female | Unknown | | Unknown | FL resident | 06/16/20 |
| 96,823 | Pinellas | 18 | Male | No | | Yes | FL resident | 06/16/20 |
| 96,824 | Pinellas | 73 | Female | No | | | FL resident | 06/16/20 |
| 96,825 | Pinellas | 40 | Female | No | | Yes | FL resident | 06/16/20 |
| 96,826 | Pinellas | 44 | Female | Unknown | | | FL resident | 06/16/20 |
| 96,827 | Pinellas | 15 | Male | No | | Yes | FL resident | 06/16/20 |
| 96,828 | Pinellas | 24 | Male | Unknown | | | FL resident | 06/16/20 |
| 96,829 | Pinellas | 20 | Male | Unknown | | | FL resident | 06/16/20 |
| 96,830 | Pinellas | 17 | Female | Unknown | | Unknown | FL resident | 06/16/20 |
| 96,831 | Pinellas | 61 | Male | Unknown | | | FL resident | 06/16/20 |
| 96,832 | Pinellas | 6 | Female | Unknown | | | FL resident | 06/16/20 |
| 96,833 | Pinellas | 78 | Male | Unknown | | | FL resident | 06/16/20 |
| 96,834 | Pinellas | 18 | Female | Unknown | | | FL resident | 06/16/20 |
| 96,835 | Pinellas | 7 | Male | Unknown | | | FL resident | 06/16/20 |
| 96,836 | Pinellas | 6 | Female | Unknown | | | FL resident | 06/16/20 |
| 96,837 | Pinellas | 46 | Female | Unknown | | | FL resident | 06/16/20 |
| 96,838 | Pinellas | 60 | Female | No | | Yes | FL resident | 06/16/20 |
| 96,839 | Pinellas | 50 | Female | Unknown | | | FL resident | 06/16/20 |
| 96,840 | Pinellas | 34 | Female | No | | No | FL resident | 06/16/20 |
| 96,841 | Pinellas | 41 | Female | No | | Yes | FL resident | 06/16/20 |
| 96,842 | Pinellas | 24 | Male | Unknown | | | FL resident | 06/16/20 |
| 96,843 | Pinellas | 23 | Male | Unknown | | | FL resident | 06/16/20 |
| 96,844 | Pinellas | 27 | Female | No | | Unknown | FL resident | 06/16/20 |
| 96,845 | Pinellas | 20 | Male | Unknown | | | FL resident | 06/16/20 |
| 96,846 | Pinellas | 28 | Female | Unknown | | | FL resident | 06/16/20 |
| 96,847 | Pinellas | 66 | Male | Unknown | | Yes | FL resident | 06/16/20 |
| 96,848 | Pinellas | 51 | Male | No | | Yes | FL resident | 06/16/20 |
| 96,849 | Pinellas | 33 | Male | No | | No | FL resident | 06/16/20 |
| 96,850 | Pinellas | 69 | Male | No | | Yes | FL resident | 06/16/20 |
| 96,851 | Pinellas | 18 | Male | No | | Yes | FL resident | 06/16/20 |
| 96,852 | Pinellas | 54 | Male | Unknown | | | FL resident | 06/16/20 |
| 96,853 | Pinellas | 77 | Male | No | | Yes | FL resident | 06/16/20 |
| 96,854 | Pinellas | 55 | Female | No | | Yes | FL resident | 06/16/20 |
| 96,855 | Pinellas | 24 | Female | No | | No | FL resident | 06/16/20 |
| 96,856 | Pinellas | 68 | Male | Unknown | | | FL resident | 06/16/20 |
| 96,857 | Pinellas | 25 | Female | No | | Unknown | FL resident | 06/16/20 |
| 96,858 | Pinellas | 22 | Female | No | | Unknown | FL resident | 06/16/20 |
| 96,859 | Pinellas | 42 | Female | No | | Unknown | FL resident | 06/16/20 |
| 96,860 | Pinellas | 25 | Female | Unknown | | | FL resident | 06/16/20 |
| 96,861 | Pinellas | 74 | Female | No | | Yes | FL resident | 06/16/20 |
| 96,862 | Pinellas | 41 | Male | Unknown | | | FL resident | 06/16/20 |
| 96,863 | Pinellas | 10 | Male | No | | Yes | FL resident | 06/16/20 |
| 96,864 | Pinellas | 27 | Male | No | | No | FL resident | 06/16/20 |
| 96,865 | Pinellas | 19 | Male | Unknown | | Yes | FL resident | 06/16/20 |
| 96,866 | Pinellas | 31 | Male | Unknown | | No | FL resident | 06/16/20 |
| 96,867 | Pinellas | 24 | Male | No | | No | FL resident | 06/16/20 |
| 96,868 | Pinellas | 36 | Female | Unknown | | No | FL resident | 06/16/20 |
| 96,869 | Pinellas | 33 | Male | No | | Yes | FL resident | 06/16/20 |
| 96,870 | Pinellas | 20 | Female | Unknown | | Yes | FL resident | 06/16/20 |
| 96,871 | Pinellas | 57 | Male | No | | Yes | FL resident | 06/16/20 |
| 96,872 | Pinellas | 24 | Male | Unknown | | | FL resident | 06/16/20 |

Coronavirus: line list of cases

Data through Jun 23, 2020 verified as of Jun 24, 2020 at 09:25 AM

Data in this report are provisional and subject to change.

| Case | County | Age | Gender | Travel related | Travel detail | Contact with a confirmed case | Jurisdiction | Date case counted |
|--------|----------|-----|--------|----------------|---------------|-------------------------------|--------------|-------------------|
| 96,873 | Pinellas | 32 | Male | No | | No | FL resident | 06/16/20 |
| 96,874 | Pinellas | 3 | Female | No | | Yes | FL resident | 06/16/20 |
| 96,875 | Pinellas | 51 | Female | Unknown | | | FL resident | 06/16/20 |
| 96,876 | Pinellas | 30 | Female | Unknown | | Unknown | FL resident | 06/16/20 |
| 96,877 | Pinellas | 27 | Male | No | | No | FL resident | 06/16/20 |
| 96,878 | Pinellas | 46 | Male | No | | No | FL resident | 06/16/20 |
| 96,879 | Pinellas | 85 | Female | No | | Yes | FL resident | 06/16/20 |
| 96,880 | Pinellas | 23 | Male | No | | No | FL resident | 06/16/20 |
| 96,881 | Pinellas | 35 | Female | No | | Unknown | FL resident | 06/16/20 |
| 96,882 | Pinellas | 46 | Female | No | | Unknown | FL resident | 06/16/20 |
| 96,883 | Pinellas | 13 | Female | Unknown | | | FL resident | 06/16/20 |
| 96,884 | Pinellas | 12 | Male | No | | Yes | FL resident | 06/16/20 |
| 96,885 | Pinellas | 23 | Female | Unknown | | Unknown | FL resident | 06/16/20 |
| 96,886 | Pinellas | 91 | Male | No | | No | FL resident | 06/16/20 |
| 96,887 | Pinellas | 48 | Female | No | | Yes | FL resident | 06/16/20 |
| 96,888 | Pinellas | 15 | Female | Unknown | | Unknown | FL resident | 06/16/20 |
| 96,889 | Pinellas | 59 | Female | No | | No | FL resident | 06/16/20 |
| 96,890 | Pinellas | 41 | Male | No | | No | FL resident | 06/16/20 |
| 96,891 | Pinellas | 36 | Female | No | | No | FL resident | 06/16/20 |
| 96,892 | Pinellas | 39 | Female | No | | Yes | FL resident | 06/16/20 |
| 96,893 | Pinellas | 23 | Female | No | | No | FL resident | 06/16/20 |
| 96,894 | Pinellas | 74 | Male | No | | No | FL resident | 06/16/20 |
| 96,895 | Pinellas | 25 | Male | No | | No | FL resident | 06/16/20 |
| 96,896 | Pinellas | 25 | Female | No | | No | FL resident | 06/16/20 |
| 96,897 | Pinellas | 46 | Female | No | | Yes | FL resident | 06/16/20 |
| 96,898 | Pinellas | 41 | Female | No | | Yes | FL resident | 06/16/20 |
| 96,899 | Pinellas | 45 | Male | No | | No | FL resident | 06/16/20 |
| 96,900 | Pinellas | 57 | Female | No | | Yes | FL resident | 06/16/20 |
| 96,901 | Pinellas | 48 | Male | Unknown | | | FL resident | 06/16/20 |
| 96,902 | Pinellas | 70 | Male | Unknown | | Unknown | FL resident | 06/16/20 |
| 96,903 | Pinellas | 62 | Male | Unknown | | | FL resident | 06/16/20 |
| 96,904 | Pinellas | 56 | Male | Unknown | | Yes | FL resident | 06/16/20 |
| 96,905 | Pinellas | 11 | Female | No | | Unknown | FL resident | 06/16/20 |
| 96,906 | Pinellas | 52 | Male | Unknown | | | FL resident | 06/16/20 |
| 96,907 | Pinellas | 51 | Female | Unknown | | | FL resident | 06/16/20 |
| 96,908 | Pinellas | 30 | Male | Unknown | | | FL resident | 06/16/20 |
| 96,909 | Pinellas | 46 | Female | Unknown | | | FL resident | 06/16/20 |
| 96,910 | Pinellas | 22 | Male | Unknown | | | FL resident | 06/16/20 |
| 96,911 | Pinellas | 30 | Female | No | | No | FL resident | 06/16/20 |
| 96,912 | Pinellas | 31 | Female | No | | Yes | FL resident | 06/16/20 |
| 96,913 | Pinellas | 57 | Female | Unknown | | | FL resident | 06/16/20 |
| 96,914 | Pinellas | 8 | Female | No | | Yes | FL resident | 06/16/20 |
| 96,915 | Pinellas | 51 | Male | No | | Yes | FL resident | 06/16/20 |
| 96,916 | Pinellas | 47 | Female | Unknown | | | FL resident | 06/16/20 |
| 96,917 | Pinellas | 23 | Male | No | | No | FL resident | 06/16/20 |
| 96,918 | Pinellas | 80 | Male | No | | No | FL resident | 06/16/20 |
| 96,919 | Pinellas | 42 | Male | Unknown | | | FL resident | 06/16/20 |
| 96,920 | Pinellas | 80 | Female | No | | Unknown | FL resident | 06/16/20 |
| 96,921 | Pinellas | 24 | Female | No | | Yes | FL resident | 06/16/20 |
| 96,922 | Pinellas | 49 | Female | No | | No | FL resident | 06/16/20 |
| 96,923 | Pinellas | 35 | Female | Unknown | | Unknown | FL resident | 06/16/20 |
| 96,924 | Pinellas | 29 | Male | Unknown | | | FL resident | 06/16/20 |
| 96,925 | Pinellas | 16 | Male | Unknown | | Unknown | FL resident | 06/16/20 |
| 96,926 | Pinellas | 86 | Female | Unknown | | | FL resident | 06/16/20 |
| 96,927 | Pinellas | 30 | Male | Unknown | | | FL resident | 06/16/20 |
| 96,928 | Pinellas | 19 | Female | Unknown | | | FL resident | 06/16/20 |
| 96,929 | Pinellas | 24 | Male | Unknown | | Yes | FL resident | 06/16/20 |
| 96,930 | Pinellas | 54 | Male | Unknown | | | FL resident | 06/16/20 |
| 96,931 | Pinellas | 39 | Female | Unknown | | | FL resident | 06/16/20 |
| 96,932 | Pinellas | 80 | Female | Unknown | | | FL resident | 06/16/20 |
| 96,933 | Pinellas | 59 | Female | Unknown | | Unknown | FL resident | 06/16/20 |
| 96,934 | Pinellas | 27 | Female | No | | Yes | FL resident | 06/16/20 |

Coronavirus: line list of cases

Data through Jun 23, 2020 verified as of Jun 24, 2020 at 09:25 AM

Data in this report are provisional and subject to change.

| Case | County | Age | Gender | Travel related | Travel detail | Contact with a confirmed case | Jurisdiction | Date case counted |
|--------|----------|-----|--------|----------------|---------------|-------------------------------|--------------|-------------------|
| 96,935 | Pinellas | 53 | Female | No | | Yes | FL resident | 06/16/20 |
| 96,936 | Pinellas | 22 | Female | Unknown | | Unknown | FL resident | 06/16/20 |
| 96,937 | Pinellas | 20 | Female | Unknown | | Unknown | FL resident | 06/16/20 |
| 96,938 | Pinellas | 79 | Female | No | | No | FL resident | 06/16/20 |
| 96,939 | Pinellas | 30 | Male | Unknown | | | FL resident | 06/16/20 |
| 96,940 | Pinellas | 63 | Female | No | | Yes | FL resident | 06/16/20 |
| 96,941 | Pinellas | 39 | Female | No | | Unknown | FL resident | 06/16/20 |
| 96,942 | Pinellas | 40 | Male | No | | Yes | FL resident | 06/16/20 |
| 96,943 | Pinellas | 38 | Female | No | | Yes | FL resident | 06/16/20 |
| 96,944 | Pinellas | 70 | Female | No | | Yes | FL resident | 06/16/20 |
| 96,945 | Pinellas | 56 | Female | Unknown | | | FL resident | 06/16/20 |
| 96,946 | Pinellas | 46 | Female | No | | Yes | FL resident | 06/16/20 |
| 96,947 | Pinellas | 32 | Female | Unknown | | | FL resident | 06/16/20 |
| 96,948 | Pinellas | 41 | Female | Unknown | | Unknown | FL resident | 06/16/20 |
| 96,949 | Pinellas | 60 | Male | No | | Yes | FL resident | 06/16/20 |
| 96,950 | Pinellas | 6 | Male | No | | | FL resident | 06/16/20 |
| 96,951 | Pinellas | 29 | Male | No | | Yes | FL resident | 06/16/20 |
| 96,952 | Pinellas | 38 | Female | No | | No | FL resident | 06/16/20 |
| 96,953 | Pinellas | 29 | Female | No | | Yes | FL resident | 06/16/20 |
| 96,954 | Pinellas | 28 | Female | Unknown | | | FL resident | 06/16/20 |
| 96,955 | Pinellas | 91 | Male | No | | Yes | FL resident | 06/16/20 |
| 96,956 | Pinellas | 78 | Female | No | | No | FL resident | 06/16/20 |
| 96,957 | Pinellas | 38 | Male | Unknown | | Unknown | FL resident | 06/17/20 |
| 96,958 | Pinellas | 20 | Female | Unknown | | Unknown | FL resident | 06/17/20 |
| 96,959 | Pinellas | 54 | Male | No | | Yes | FL resident | 06/17/20 |
| 96,960 | Pinellas | 81 | Female | Unknown | | | FL resident | 06/17/20 |
| 96,961 | Pinellas | 30 | Female | Yes | FL; SC | Yes | FL resident | 06/17/20 |
| 96,962 | Pinellas | 23 | Male | No | | Unknown | FL resident | 06/17/20 |
| 96,963 | Pinellas | 89 | Female | No | | Unknown | FL resident | 06/17/20 |
| 96,964 | Pinellas | 54 | Female | No | | Unknown | FL resident | 06/17/20 |
| 96,965 | Pinellas | 60 | Female | No | | No | FL resident | 06/17/20 |
| 96,966 | Pinellas | 75 | Male | No | | Yes | FL resident | 06/17/20 |
| 96,967 | Pinellas | 36 | Female | Unknown | | | FL resident | 06/17/20 |
| 96,968 | Pinellas | 25 | Female | No | | Unknown | FL resident | 06/17/20 |
| 96,969 | Pinellas | 69 | Female | No | | Unknown | FL resident | 06/17/20 |
| 96,970 | Pinellas | 39 | Male | No | | Unknown | FL resident | 06/17/20 |
| 96,971 | Pinellas | 74 | Male | Unknown | | | FL resident | 06/17/20 |
| 96,972 | Pinellas | 32 | Female | No | | Yes | FL resident | 06/17/20 |
| 96,973 | Pinellas | 36 | Female | No | | Yes | FL resident | 06/17/20 |
| 96,974 | Pinellas | 70 | Male | No | | Yes | FL resident | 06/17/20 |
| 96,975 | Pinellas | 31 | Female | No | | Unknown | FL resident | 06/17/20 |
| 96,976 | Pinellas | 24 | Female | No | | Unknown | FL resident | 06/17/20 |
| 96,977 | Pinellas | 23 | Female | No | | Unknown | FL resident | 06/17/20 |
| 96,978 | Pinellas | 36 | Male | Unknown | | No | FL resident | 06/17/20 |
| 96,979 | Pinellas | 27 | Male | No | | No | FL resident | 06/17/20 |
| 96,980 | Pinellas | 31 | Male | No | | Unknown | FL resident | 06/17/20 |
| 96,981 | Pinellas | 68 | Female | No | | No | FL resident | 06/17/20 |
| 96,982 | Pinellas | 22 | Male | No | | | FL resident | 06/17/20 |
| 96,983 | Pinellas | 31 | Male | No | | Unknown | FL resident | 06/17/20 |
| 96,984 | Pinellas | 78 | Male | No | | Yes | FL resident | 06/17/20 |
| 96,985 | Pinellas | 55 | Male | No | | Unknown | FL resident | 06/17/20 |
| 96,986 | Pinellas | 1 | Female | No | | Yes | FL resident | 06/17/20 |
| 96,987 | Pinellas | 29 | Female | No | | Yes | FL resident | 06/17/20 |
| 96,988 | Pinellas | 3 | Female | No | | No | FL resident | 06/17/20 |
| 96,989 | Pinellas | 22 | Female | No | | Yes | FL resident | 06/17/20 |
| 96,990 | Pinellas | 42 | Male | No | | Yes | FL resident | 06/17/20 |
| 96,991 | Pinellas | 17 | Female | No | | Yes | FL resident | 06/17/20 |
| 96,992 | Pinellas | 44 | Male | No | | Yes | FL resident | 06/17/20 |
| 96,993 | Pinellas | 59 | Female | Unknown | | | FL resident | 06/17/20 |
| 96,994 | Pinellas | 18 | Male | No | | Unknown | FL resident | 06/17/20 |
| 96,995 | Pinellas | 9 | Female | No | | Unknown | FL resident | 06/17/20 |
| 96,996 | Pinellas | 50 | Female | No | | Yes | FL resident | 06/17/20 |

Coronavirus: line list of cases

Data through Jun 23, 2020 verified as of Jun 24, 2020 at 09:25 AM

Data in this report are provisional and subject to change.

| Case | County | Age | Gender | Travel related | Travel detail | Contact with a confirmed case | Jurisdiction | Date case counted |
|--------|----------|-----|--------|----------------|---------------|-------------------------------|--------------|-------------------|
| 96,997 | Pinellas | 25 | Female | No | | Yes | FL resident | 06/17/20 |
| 96,998 | Pinellas | 16 | Female | No | | Yes | FL resident | 06/17/20 |
| 96,999 | Pinellas | 38 | Female | No | | Unknown | FL resident | 06/17/20 |
| 97,000 | Pinellas | 34 | Male | No | | Yes | FL resident | 06/17/20 |
| 97,001 | Pinellas | 67 | Male | No | | | FL resident | 06/17/20 |
| 97,002 | Pinellas | 28 | Male | No | | Unknown | FL resident | 06/17/20 |
| 97,003 | Pinellas | 47 | Female | No | | Yes | FL resident | 06/17/20 |
| 97,004 | Pinellas | 24 | Female | No | | Unknown | FL resident | 06/17/20 |
| 97,005 | Pinellas | 34 | Male | No | | Unknown | FL resident | 06/17/20 |
| 97,006 | Pinellas | 35 | Female | No | | Yes | FL resident | 06/17/20 |
| 97,007 | Pinellas | 45 | Male | No | | Unknown | FL resident | 06/17/20 |
| 97,008 | Pinellas | 30 | Male | No | | No | FL resident | 06/17/20 |
| 97,009 | Pinellas | 24 | Female | No | | No | FL resident | 06/17/20 |
| 97,010 | Pinellas | 47 | Female | Unknown | | | FL resident | 06/17/20 |
| 97,011 | Pinellas | 45 | Male | No | | No | FL resident | 06/17/20 |
| 97,012 | Pinellas | 68 | Male | No | | Yes | FL resident | 06/17/20 |
| 97,013 | Pinellas | 21 | Female | No | | Unknown | FL resident | 06/17/20 |
| 97,014 | Pinellas | 52 | Female | No | | Unknown | FL resident | 06/17/20 |
| 97,015 | Pinellas | 21 | Female | No | | Unknown | FL resident | 06/17/20 |
| 97,016 | Pinellas | 89 | Male | Unknown | | Yes | FL resident | 06/17/20 |
| 97,017 | Pinellas | 87 | Male | No | | Yes | FL resident | 06/17/20 |
| 97,018 | Pinellas | 96 | Female | No | | Yes | FL resident | 06/17/20 |
| 97,019 | Pinellas | 84 | Male | No | | Yes | FL resident | 06/17/20 |
| 97,020 | Pinellas | 90 | Female | No | | Yes | FL resident | 06/17/20 |
| 97,021 | Pinellas | 81 | Female | No | | Yes | FL resident | 06/17/20 |
| 97,022 | Pinellas | 97 | Female | No | | Yes | FL resident | 06/17/20 |
| 97,023 | Pinellas | 82 | Female | No | | Yes | FL resident | 06/17/20 |
| 97,024 | Pinellas | 63 | Female | No | | Yes | FL resident | 06/17/20 |
| 97,025 | Pinellas | 19 | Female | No | | Unknown | FL resident | 06/17/20 |
| 97,026 | Pinellas | 19 | Female | No | | Yes | FL resident | 06/17/20 |
| 97,027 | Pinellas | 8 | Male | No | | Yes | FL resident | 06/17/20 |
| 97,028 | Pinellas | 64 | Female | No | | Yes | FL resident | 06/17/20 |
| 97,029 | Pinellas | 48 | Female | No | | Yes | FL resident | 06/17/20 |
| 97,030 | Pinellas | 70 | Male | No | | Unknown | FL resident | 06/17/20 |
| 97,031 | Pinellas | 10 | Male | No | | Yes | FL resident | 06/17/20 |
| 97,032 | Pinellas | 76 | Male | No | | Yes | FL resident | 06/17/20 |
| 97,033 | Pinellas | 23 | Female | No | | Yes | FL resident | 06/17/20 |
| 97,034 | Pinellas | 66 | Female | No | | Unknown | FL resident | 06/17/20 |
| 97,035 | Pinellas | 19 | Female | No | | Yes | FL resident | 06/17/20 |
| 97,036 | Pinellas | 46 | Male | No | | Yes | FL resident | 06/17/20 |
| 97,037 | Pinellas | 50 | Female | No | | Yes | FL resident | 06/17/20 |
| 97,038 | Pinellas | 49 | Female | No | | Yes | FL resident | 06/17/20 |
| 97,039 | Pinellas | 46 | Female | No | | Yes | FL resident | 06/17/20 |
| 97,040 | Pinellas | 40 | Male | No | | No | FL resident | 06/17/20 |
| 97,041 | Pinellas | 26 | Female | No | | Yes | FL resident | 06/17/20 |
| 97,042 | Pinellas | 4 | Male | No | | Yes | FL resident | 06/17/20 |
| 97,043 | Pinellas | 70 | Female | Unknown | | | FL resident | 06/17/20 |
| 97,044 | Pinellas | 20 | Male | Unknown | | | FL resident | 06/17/20 |
| 97,045 | Pinellas | 34 | Female | No | | Unknown | FL resident | 06/17/20 |
| 97,046 | Pinellas | 25 | Female | No | | Unknown | FL resident | 06/17/20 |
| 97,047 | Pinellas | | Female | Unknown | | Unknown | FL resident | 06/17/20 |
| 97,048 | Pinellas | 22 | Male | No | | No | FL resident | 06/17/20 |
| 97,049 | Pinellas | 57 | Female | Unknown | | Unknown | FL resident | 06/17/20 |
| 97,050 | Pinellas | 49 | Male | No | | Unknown | FL resident | 06/17/20 |
| 97,051 | Pinellas | 56 | Female | No | | Yes | FL resident | 06/17/20 |
| 97,052 | Pinellas | 23 | Male | No | | Yes | FL resident | 06/17/20 |
| 97,053 | Pinellas | 53 | Female | No | | Unknown | FL resident | 06/17/20 |
| 97,054 | Pinellas | 31 | Female | No | | Unknown | FL resident | 06/17/20 |
| 97,055 | Pinellas | 72 | Male | No | | Yes | FL resident | 06/17/20 |
| 97,056 | Pinellas | 42 | Male | No | | Unknown | FL resident | 06/17/20 |
| 97,057 | Pinellas | 22 | Female | No | | Unknown | FL resident | 06/17/20 |
| 97,058 | Pinellas | 43 | Male | No | | No | FL resident | 06/17/20 |

Coronavirus: line list of cases

Data through Jun 23, 2020 verified as of Jun 24, 2020 at 09:25 AM

Data in this report are provisional and subject to change.

| Case | County | Age | Gender | Travel related | Travel detail | Contact with a confirmed case | Jurisdiction | Date case counted |
|--------|----------|-----|--------|----------------|---------------|-------------------------------|--------------|-------------------|
| 97,059 | Pinellas | 37 | Female | No | | Yes | FL resident | 06/17/20 |
| 97,060 | Pinellas | 40 | Male | No | | | FL resident | 06/17/20 |
| 97,061 | Pinellas | 21 | Female | No | | | FL resident | 06/17/20 |
| 97,062 | Pinellas | 28 | Male | No | | No | FL resident | 06/17/20 |
| 97,063 | Pinellas | 55 | Female | No | | Yes | FL resident | 06/17/20 |
| 97,064 | Pinellas | 30 | Female | No | | No | FL resident | 06/17/20 |
| 97,065 | Pinellas | 31 | Female | No | | Yes | FL resident | 06/17/20 |
| 97,066 | Pinellas | 38 | Female | No | | Yes | FL resident | 06/17/20 |
| 97,067 | Pinellas | 2 | Male | No | | | FL resident | 06/17/20 |
| 97,068 | Pinellas | 64 | Male | No | | No | FL resident | 06/17/20 |
| 97,069 | Pinellas | 89 | Female | Unknown | | Yes | FL resident | 06/17/20 |
| 97,070 | Pinellas | 71 | Female | No | | Yes | FL resident | 06/17/20 |
| 97,071 | Pinellas | 84 | Female | No | | Yes | FL resident | 06/17/20 |
| 97,072 | Pinellas | 73 | Male | No | | Yes | FL resident | 06/17/20 |
| 97,073 | Pinellas | 27 | Male | No | | No | FL resident | 06/17/20 |
| 97,074 | Pinellas | 57 | Female | No | | | FL resident | 06/17/20 |
| 97,075 | Pinellas | 46 | Female | No | | | FL resident | 06/17/20 |
| 97,076 | Pinellas | 59 | Female | No | | | FL resident | 06/17/20 |
| 97,077 | Pinellas | 26 | Female | No | | No | FL resident | 06/17/20 |
| 97,078 | Pinellas | 43 | Female | No | | Yes | FL resident | 06/17/20 |
| 97,079 | Pinellas | 54 | Female | No | | Yes | FL resident | 06/17/20 |
| 97,080 | Pinellas | 38 | Male | Unknown | | | FL resident | 06/17/20 |
| 97,081 | Pinellas | 27 | Male | No | | No | FL resident | 06/17/20 |
| 97,082 | Pinellas | 11 | Male | No | | | FL resident | 06/17/20 |
| 97,083 | Pinellas | 29 | Male | Unknown | | | FL resident | 06/17/20 |
| 97,084 | Pinellas | 16 | Female | Unknown | | | FL resident | 06/17/20 |
| 97,085 | Pinellas | 91 | Male | Unknown | | | FL resident | 06/17/20 |
| 97,086 | Pinellas | 36 | Male | Unknown | | | FL resident | 06/17/20 |
| 97,087 | Pinellas | 96 | Female | No | | Yes | FL resident | 06/17/20 |
| 97,088 | Pinellas | 27 | Male | Unknown | | | FL resident | 06/17/20 |
| 97,089 | Pinellas | 21 | Female | Unknown | | | FL resident | 06/17/20 |
| 97,090 | Pinellas | 24 | Female | Unknown | | | FL resident | 06/17/20 |
| 97,091 | Pinellas | 19 | Male | Unknown | | | FL resident | 06/17/20 |
| 97,092 | Pinellas | 41 | Male | Unknown | | | FL resident | 06/17/20 |
| 97,093 | Pinellas | 22 | Female | Unknown | | | FL resident | 06/17/20 |
| 97,094 | Pinellas | 29 | Male | No | | Unknown | FL resident | 06/17/20 |
| 97,095 | Pinellas | 56 | Male | Unknown | | | FL resident | 06/17/20 |
| 97,096 | Pinellas | 45 | Male | Unknown | | | FL resident | 06/17/20 |
| 97,097 | Pinellas | 73 | Female | No | | Yes | FL resident | 06/17/20 |
| 97,098 | Pinellas | 80 | Male | Unknown | | | FL resident | 06/17/20 |
| 97,099 | Pinellas | 20 | Male | Unknown | | | FL resident | 06/18/20 |
| 97,100 | Pinellas | 29 | Female | Unknown | | | FL resident | 06/18/20 |
| 97,101 | Pinellas | 19 | Female | Unknown | | | FL resident | 06/18/20 |
| 97,102 | Pinellas | 73 | Male | Unknown | | | FL resident | 06/18/20 |
| 97,103 | Pinellas | 74 | Female | Unknown | | | FL resident | 06/18/20 |
| 97,104 | Pinellas | 34 | Female | Unknown | | | FL resident | 06/18/20 |
| 97,105 | Pinellas | 23 | Male | Unknown | | | FL resident | 06/18/20 |
| 97,106 | Pinellas | 42 | Female | Unknown | | | FL resident | 06/18/20 |
| 97,107 | Pinellas | 22 | Female | Unknown | | | FL resident | 06/18/20 |
| 97,108 | Pinellas | 28 | Female | Unknown | | | FL resident | 06/18/20 |
| 97,109 | Pinellas | 34 | Female | Unknown | | | FL resident | 06/18/20 |
| 97,110 | Pinellas | 47 | Male | Unknown | | | FL resident | 06/18/20 |
| 97,111 | Pinellas | 63 | Male | Unknown | | Yes | FL resident | 06/18/20 |
| 97,112 | Pinellas | 37 | Male | No | | Yes | FL resident | 06/18/20 |
| 97,113 | Pinellas | 35 | Male | Unknown | | | FL resident | 06/18/20 |
| 97,114 | Pinellas | 58 | Male | Unknown | | | FL resident | 06/18/20 |
| 97,115 | Pinellas | 31 | Male | No | | Yes | FL resident | 06/18/20 |
| 97,116 | Pinellas | 23 | Female | Unknown | | | FL resident | 06/18/20 |
| 97,117 | Pinellas | 30 | Female | Unknown | | | FL resident | 06/18/20 |
| 97,118 | Pinellas | 59 | Female | Unknown | | | FL resident | 06/18/20 |
| 97,119 | Pinellas | 63 | Male | Unknown | | | FL resident | 06/18/20 |
| 97,120 | Pinellas | 26 | Female | Unknown | | | FL resident | 06/18/20 |

Coronavirus: line list of cases

Data through Jun 23, 2020 verified as of Jun 24, 2020 at 09:25 AM

Data in this report are provisional and subject to change.

| Case | County | Age | Gender | Travel related | Travel detail | Contact with a confirmed case | Jurisdiction | Date case counted |
|--------|----------|-----|--------|----------------|---------------|-------------------------------|--------------|-------------------|
| 97,121 | Pinellas | 54 | Female | Unknown | | | FL resident | 06/18/20 |
| 97,122 | Pinellas | 21 | Female | Unknown | | Yes | FL resident | 06/18/20 |
| 97,123 | Pinellas | 33 | Female | Unknown | | | FL resident | 06/18/20 |
| 97,124 | Pinellas | 53 | Female | No | | Yes | FL resident | 06/18/20 |
| 97,125 | Pinellas | 20 | Female | No | | Unknown | FL resident | 06/18/20 |
| 97,126 | Pinellas | 19 | Male | No | | Yes | FL resident | 06/18/20 |
| 97,127 | Pinellas | 46 | Male | No | | Yes | FL resident | 06/18/20 |
| 97,128 | Pinellas | 19 | Male | No | | Unknown | FL resident | 06/18/20 |
| 97,129 | Pinellas | 28 | Male | No | | Unknown | FL resident | 06/18/20 |
| 97,130 | Pinellas | 77 | Male | No | | Unknown | FL resident | 06/18/20 |
| 97,131 | Pinellas | 21 | Male | No | | Yes | FL resident | 06/18/20 |
| 97,132 | Pinellas | 22 | Female | No | | No | FL resident | 06/18/20 |
| 97,133 | Pinellas | 24 | Female | No | | Yes | FL resident | 06/18/20 |
| 97,134 | Pinellas | 77 | Male | No | | Yes | FL resident | 06/18/20 |
| 97,135 | Pinellas | 58 | Male | No | | No | FL resident | 06/18/20 |
| 97,136 | Pinellas | 27 | Female | No | | Unknown | FL resident | 06/18/20 |
| 97,137 | Pinellas | 25 | Male | Unknown | | | FL resident | 06/18/20 |
| 97,138 | Pinellas | 69 | Male | No | | Yes | FL resident | 06/18/20 |
| 97,139 | Pinellas | 29 | Male | No | | Yes | FL resident | 06/18/20 |
| 97,140 | Pinellas | 69 | Female | No | | Unknown | FL resident | 06/18/20 |
| 97,141 | Pinellas | 63 | Female | No | | Yes | FL resident | 06/18/20 |
| 97,142 | Pinellas | 66 | Female | No | | Yes | FL resident | 06/18/20 |
| 97,143 | Pinellas | 67 | Female | No | | Unknown | FL resident | 06/18/20 |
| 97,144 | Pinellas | 45 | Male | No | | Unknown | FL resident | 06/18/20 |
| 97,145 | Pinellas | 52 | Female | No | | Unknown | FL resident | 06/18/20 |
| 97,146 | Pinellas | 33 | Male | No | | No | FL resident | 06/18/20 |
| 97,147 | Pinellas | 23 | Male | No | | Unknown | FL resident | 06/18/20 |
| 97,148 | Pinellas | 48 | Male | No | | No | FL resident | 06/18/20 |
| 97,149 | Pinellas | 24 | Female | No | | No | FL resident | 06/18/20 |
| 97,150 | Pinellas | 19 | Female | No | | No | FL resident | 06/18/20 |
| 97,151 | Pinellas | 43 | Female | No | | No | FL resident | 06/18/20 |
| 97,152 | Pinellas | 14 | Male | Unknown | | No | FL resident | 06/18/20 |
| 97,153 | Pinellas | 53 | Male | No | | No | FL resident | 06/18/20 |
| 97,154 | Pinellas | 39 | Male | No | | No | FL resident | 06/18/20 |
| 97,155 | Pinellas | 25 | Male | No | | Yes | FL resident | 06/18/20 |
| 97,156 | Pinellas | 38 | Female | No | | No | FL resident | 06/18/20 |
| 97,157 | Pinellas | 46 | Female | No | | No | FL resident | 06/18/20 |
| 97,158 | Pinellas | 30 | Female | No | | No | FL resident | 06/18/20 |
| 97,159 | Pinellas | 10 | Male | No | | No | FL resident | 06/18/20 |
| 97,160 | Pinellas | 36 | Female | No | | Yes | FL resident | 06/18/20 |
| 97,161 | Pinellas | 51 | Male | No | | No | FL resident | 06/18/20 |
| 97,162 | Pinellas | 29 | Male | No | | No | FL resident | 06/18/20 |
| 97,163 | Pinellas | 70 | Female | No | | No | FL resident | 06/18/20 |
| 97,164 | Pinellas | 54 | Female | No | | No | FL resident | 06/18/20 |
| 97,165 | Pinellas | 66 | Male | No | | No | FL resident | 06/18/20 |
| 97,166 | Pinellas | 45 | Female | No | | No | FL resident | 06/18/20 |
| 97,167 | Pinellas | 35 | Male | No | | No | FL resident | 06/18/20 |
| 97,168 | Pinellas | 31 | Female | No | | Yes | FL resident | 06/18/20 |
| 97,169 | Pinellas | 40 | Female | No | | No | FL resident | 06/18/20 |
| 97,170 | Pinellas | 19 | Female | No | | No | FL resident | 06/18/20 |
| 97,171 | Pinellas | 37 | Male | No | | No | FL resident | 06/18/20 |
| 97,172 | Pinellas | 20 | Female | Unknown | | No | FL resident | 06/18/20 |
| 97,173 | Pinellas | 39 | Male | No | | No | FL resident | 06/18/20 |
| 97,174 | Pinellas | 24 | Female | Unknown | | | FL resident | 06/18/20 |
| 97,175 | Pinellas | 39 | Male | No | | No | FL resident | 06/18/20 |
| 97,176 | Pinellas | 27 | Male | No | | No | FL resident | 06/18/20 |
| 97,177 | Pinellas | 32 | Male | No | | No | FL resident | 06/18/20 |
| 97,178 | Pinellas | 57 | Female | No | | | FL resident | 06/18/20 |
| 97,179 | Pinellas | 31 | Female | Unknown | | | FL resident | 06/18/20 |
| 97,180 | Pinellas | 39 | Male | No | | No | FL resident | 06/18/20 |
| 97,181 | Pinellas | 30 | Male | No | | No | FL resident | 06/18/20 |
| 97,182 | Pinellas | 18 | Female | No | | No | FL resident | 06/18/20 |

Coronavirus: line list of cases

Data through Jun 23, 2020 verified as of Jun 24, 2020 at 09:25 AM

Data in this report are provisional and subject to change.

| Case | County | Age | Gender | Travel related | Travel detail | Contact with a confirmed case | Jurisdiction | Date case counted |
|--------|----------|-----|--------|----------------|---------------|-------------------------------|--------------|-------------------|
| 97,183 | Pinellas | 26 | Female | Unknown | | | FL resident | 06/18/20 |
| 97,184 | Pinellas | 36 | Male | No | | | FL resident | 06/18/20 |
| 97,185 | Pinellas | 58 | Male | No | | No | FL resident | 06/18/20 |
| 97,186 | Pinellas | 24 | Female | No | | No | FL resident | 06/18/20 |
| 97,187 | Pinellas | 42 | Female | No | | No | FL resident | 06/18/20 |
| 97,188 | Pinellas | 24 | Male | No | | Yes | FL resident | 06/18/20 |
| 97,189 | Pinellas | 29 | Male | No | | No | FL resident | 06/18/20 |
| 97,190 | Pinellas | 63 | Male | Unknown | | Unknown | FL resident | 06/18/20 |
| 97,191 | Pinellas | 30 | Male | No | | No | FL resident | 06/18/20 |
| 97,192 | Pinellas | 56 | Female | Unknown | | | FL resident | 06/18/20 |
| 97,193 | Pinellas | 29 | Female | No | | Yes | FL resident | 06/18/20 |
| 97,194 | Pinellas | 31 | Female | No | | Yes | FL resident | 06/18/20 |
| 97,195 | Pinellas | 57 | Female | No | | Yes | FL resident | 06/18/20 |
| 97,196 | Pinellas | 31 | Female | No | | Yes | FL resident | 06/18/20 |
| 97,197 | Pinellas | 41 | Female | No | | Yes | FL resident | 06/18/20 |
| 97,198 | Pinellas | 53 | Male | No | | No | FL resident | 06/18/20 |
| 97,199 | Pinellas | 45 | Female | No | | Yes | FL resident | 06/18/20 |
| 97,200 | Pinellas | 30 | Female | Unknown | | Unknown | FL resident | 06/18/20 |
| 97,201 | Pinellas | 68 | Female | No | | Yes | FL resident | 06/18/20 |
| 97,202 | Pinellas | 62 | Female | No | | Yes | FL resident | 06/18/20 |
| 97,203 | Pinellas | 41 | Female | No | | Yes | FL resident | 06/18/20 |
| 97,204 | Pinellas | 28 | Female | No | | Yes | FL resident | 06/18/20 |
| 97,205 | Pinellas | 26 | Male | No | | No | FL resident | 06/18/20 |
| 97,206 | Pinellas | 34 | Female | No | | Yes | FL resident | 06/18/20 |
| 97,207 | Pinellas | 47 | Male | Unknown | | Unknown | FL resident | 06/18/20 |
| 97,208 | Pinellas | 70 | Male | Unknown | | Unknown | FL resident | 06/18/20 |
| 97,209 | Pinellas | 25 | Male | No | | Yes | FL resident | 06/18/20 |
| 97,210 | Pinellas | 28 | Female | No | | No | FL resident | 06/18/20 |
| 97,211 | Pinellas | 30 | Male | Unknown | | Unknown | FL resident | 06/18/20 |
| 97,212 | Pinellas | 40 | Male | Unknown | | Unknown | FL resident | 06/18/20 |
| 97,213 | Pinellas | 84 | Female | No | | Yes | FL resident | 06/18/20 |
| 97,214 | Pinellas | 24 | Male | No | | No | FL resident | 06/18/20 |
| 97,215 | Pinellas | 89 | Female | No | | Yes | FL resident | 06/18/20 |
| 97,216 | Pinellas | 91 | Female | No | | Yes | FL resident | 06/18/20 |
| 97,217 | Pinellas | 27 | Male | No | | No | FL resident | 06/18/20 |
| 97,218 | Pinellas | 87 | Female | No | | Yes | FL resident | 06/18/20 |
| 97,219 | Pinellas | 20 | Female | No | | No | FL resident | 06/18/20 |
| 97,220 | Pinellas | 67 | Male | No | | No | FL resident | 06/18/20 |
| 97,221 | Pinellas | 35 | Male | Unknown | | Unknown | FL resident | 06/18/20 |
| 97,222 | Pinellas | 32 | Male | Unknown | | Unknown | FL resident | 06/18/20 |
| 97,223 | Pinellas | 53 | Male | Unknown | | Unknown | FL resident | 06/18/20 |
| 97,224 | Pinellas | 66 | Male | No | | No | FL resident | 06/18/20 |
| 97,225 | Pinellas | 102 | Female | No | | Yes | FL resident | 06/18/20 |
| 97,226 | Pinellas | 19 | Female | No | | No | FL resident | 06/18/20 |
| 97,227 | Pinellas | 65 | Female | No | | Unknown | FL resident | 06/18/20 |
| 97,228 | Pinellas | 80 | Male | No | | Yes | FL resident | 06/18/20 |
| 97,229 | Pinellas | 22 | Female | No | | Yes | FL resident | 06/18/20 |
| 97,230 | Pinellas | 71 | Female | Unknown | | | FL resident | 06/18/20 |
| 97,231 | Pinellas | 28 | Female | No | | Unknown | FL resident | 06/18/20 |
| 97,232 | Pinellas | 31 | Female | Unknown | | Unknown | FL resident | 06/18/20 |
| 97,233 | Pinellas | 69 | Male | Unknown | | Unknown | FL resident | 06/18/20 |
| 97,234 | Pinellas | 78 | Female | No | | Yes | FL resident | 06/18/20 |
| 97,235 | Pinellas | 31 | Female | No | | Unknown | FL resident | 06/18/20 |
| 97,236 | Pinellas | 49 | Male | Unknown | | | FL resident | 06/18/20 |
| 97,237 | Pinellas | 29 | Female | Unknown | | | FL resident | 06/18/20 |
| 97,238 | Pinellas | 58 | Male | No | | Unknown | FL resident | 06/18/20 |
| 97,239 | Pinellas | 28 | Female | No | | Unknown | FL resident | 06/18/20 |
| 97,240 | Pinellas | 77 | Male | No | | No | FL resident | 06/18/20 |
| 97,241 | Pinellas | 89 | Female | No | | Unknown | FL resident | 06/18/20 |
| 97,242 | Pinellas | 35 | Female | No | | Unknown | FL resident | 06/18/20 |
| 97,243 | Pinellas | 25 | Female | No | | Yes | FL resident | 06/18/20 |
| 97,244 | Pinellas | 55 | Male | No | | Yes | FL resident | 06/18/20 |

Coronavirus: line list of cases

Data through Jun 23, 2020 verified as of Jun 24, 2020 at 09:25 AM

Data in this report are provisional and subject to change.

| Case | County | Age | Gender | Travel related | Travel detail | Contact with a confirmed case | Jurisdiction | Date case counted |
|--------|----------|-----|--------|----------------|---------------|-------------------------------|--------------|-------------------|
| 97,245 | Pinellas | 66 | Female | No | | No | FL resident | 06/18/20 |
| 97,246 | Pinellas | 19 | Female | No | | Yes | FL resident | 06/18/20 |
| 97,247 | Pinellas | 47 | Female | Unknown | | | FL resident | 06/18/20 |
| 97,248 | Pinellas | 30 | Female | Unknown | | | FL resident | 06/18/20 |
| 97,249 | Pinellas | 23 | Male | Unknown | | Unknown | FL resident | 06/18/20 |
| 97,250 | Pinellas | 27 | Male | No | | No | FL resident | 06/18/20 |
| 97,251 | Pinellas | 26 | Male | No | | No | FL resident | 06/18/20 |
| 97,252 | Pinellas | 25 | Male | No | | No | FL resident | 06/18/20 |
| 97,253 | Pinellas | 79 | Male | No | | Yes | FL resident | 06/18/20 |
| 97,254 | Pinellas | 70 | Male | Unknown | | | FL resident | 06/18/20 |
| 97,255 | Pinellas | 45 | Male | No | | No | FL resident | 06/18/20 |
| 97,256 | Pinellas | 35 | Female | No | | | FL resident | 06/18/20 |
| 97,257 | Pinellas | 33 | Male | No | | No | FL resident | 06/18/20 |
| 97,258 | Pinellas | 35 | Male | Unknown | | | FL resident | 06/18/20 |
| 97,259 | Pinellas | 39 | Female | No | | | FL resident | 06/18/20 |
| 97,260 | Pinellas | 60 | Male | Unknown | | | FL resident | 06/18/20 |
| 97,261 | Pinellas | 23 | Male | No | | Yes | FL resident | 06/18/20 |
| 97,262 | Pinellas | 58 | Female | No | | Unknown | FL resident | 06/18/20 |
| 97,263 | Pinellas | 19 | Female | No | | No | FL resident | 06/18/20 |
| 97,264 | Pinellas | 22 | Female | Unknown | | | FL resident | 06/18/20 |
| 97,265 | Pinellas | 53 | Female | Unknown | | | FL resident | 06/18/20 |
| 97,266 | Pinellas | 41 | Female | No | | No | FL resident | 06/18/20 |
| 97,267 | Pinellas | 25 | Female | No | | | FL resident | 06/18/20 |
| 97,268 | Pinellas | 26 | Male | Unknown | | | FL resident | 06/18/20 |
| 97,269 | Pinellas | 34 | Female | Unknown | | | FL resident | 06/18/20 |
| 97,270 | Pinellas | 29 | Female | No | | No | FL resident | 06/18/20 |
| 97,271 | Pinellas | 23 | Female | Unknown | | Yes | FL resident | 06/18/20 |
| 97,272 | Pinellas | 11 | Female | Unknown | | Unknown | FL resident | 06/18/20 |
| 97,273 | Pinellas | 33 | Female | Unknown | | | FL resident | 06/18/20 |
| 97,274 | Pinellas | 62 | Female | No | | No | FL resident | 06/18/20 |
| 97,275 | Pinellas | 49 | Female | Unknown | | | FL resident | 06/18/20 |
| 97,276 | Pinellas | 21 | Female | Unknown | | | FL resident | 06/18/20 |
| 97,277 | Pinellas | 56 | Female | Unknown | | | FL resident | 06/18/20 |
| 97,278 | Pinellas | 26 | Female | Unknown | | | FL resident | 06/18/20 |
| 97,279 | Pinellas | 53 | Male | Unknown | | | FL resident | 06/18/20 |
| 97,280 | Pinellas | 21 | Female | Unknown | | | FL resident | 06/18/20 |
| 97,281 | Pinellas | 18 | Male | Unknown | | Yes | FL resident | 06/18/20 |
| 97,282 | Pinellas | 58 | Female | Unknown | | | FL resident | 06/18/20 |
| 97,283 | Pinellas | 23 | Female | Unknown | | | FL resident | 06/18/20 |
| 97,284 | Pinellas | 55 | Male | Unknown | | | FL resident | 06/18/20 |
| 97,285 | Pinellas | 20 | Male | Unknown | | | FL resident | 06/18/20 |
| 97,286 | Pinellas | 29 | Male | Unknown | | | FL resident | 06/18/20 |
| 97,287 | Pinellas | 27 | Female | No | | Yes | FL resident | 06/18/20 |
| 97,288 | Pinellas | 52 | Male | Unknown | | | FL resident | 06/18/20 |
| 97,289 | Pinellas | 23 | Female | Unknown | | | FL resident | 06/18/20 |
| 97,290 | Pinellas | 22 | Female | Unknown | | | FL resident | 06/18/20 |
| 97,291 | Pinellas | 12 | Female | No | | Yes | FL resident | 06/18/20 |
| 97,292 | Pinellas | 42 | Female | Unknown | | Unknown | FL resident | 06/18/20 |
| 97,293 | Pinellas | 33 | Female | Unknown | | No | FL resident | 06/18/20 |
| 97,294 | Pinellas | 47 | Male | Unknown | | Yes | FL resident | 06/18/20 |
| 97,295 | Pinellas | 24 | Male | Unknown | | Yes | FL resident | 06/18/20 |
| 97,296 | Pinellas | 51 | Female | No | | Yes | FL resident | 06/18/20 |
| 97,297 | Pinellas | 32 | Female | Unknown | | Unknown | FL resident | 06/18/20 |
| 97,298 | Pinellas | 52 | Male | Unknown | | Unknown | FL resident | 06/18/20 |
| 97,299 | Pinellas | 66 | Female | No | | Yes | FL resident | 06/18/20 |
| 97,300 | Pinellas | 19 | Male | No | | Yes | FL resident | 06/18/20 |
| 97,301 | Pinellas | 33 | Male | Unknown | | Yes | FL resident | 06/18/20 |
| 97,302 | Pinellas | 22 | Female | Unknown | | | FL resident | 06/18/20 |
| 97,303 | Pinellas | 26 | Male | Unknown | | Yes | FL resident | 06/18/20 |
| 97,304 | Pinellas | 23 | Female | Unknown | | | FL resident | 06/18/20 |
| 97,305 | Pinellas | 41 | Female | Unknown | | | FL resident | 06/18/20 |
| 97,306 | Pinellas | 35 | Male | Unknown | | | FL resident | 06/18/20 |

Coronavirus: line list of cases

Data through Jun 23, 2020 verified as of Jun 24, 2020 at 09:25 AM

Data in this report are provisional and subject to change.

| Case | County | Age | Gender | Travel related | Travel detail | Contact with a confirmed case | Jurisdiction | Date case counted |
|--------|----------|-----|---------|----------------|---------------|-------------------------------|--------------|-------------------|
| 97,307 | Pinellas | 53 | Male | Unknown | | Yes | FL resident | 06/18/20 |
| 97,308 | Pinellas | 52 | Female | Unknown | | Yes | FL resident | 06/18/20 |
| 97,309 | Pinellas | 39 | Male | No | | Yes | FL resident | 06/18/20 |
| 97,310 | Pinellas | 30 | Female | No | | Yes | FL resident | 06/18/20 |
| 97,311 | Pinellas | 48 | Female | No | | No | FL resident | 06/18/20 |
| 97,312 | Pinellas | 11 | Male | Unknown | | | FL resident | 06/18/20 |
| 97,313 | Pinellas | 47 | Female | No | | | FL resident | 06/18/20 |
| 97,314 | Pinellas | 39 | Female | Unknown | | | FL resident | 06/18/20 |
| 97,315 | Pinellas | 7 | Female | Unknown | | | FL resident | 06/18/20 |
| 97,316 | Pinellas | 29 | Male | Unknown | | | FL resident | 06/18/20 |
| 97,317 | Pinellas | 47 | Female | Unknown | | | FL resident | 06/18/20 |
| 97,318 | Pinellas | 80 | Female | Unknown | | | FL resident | 06/18/20 |
| 97,319 | Pinellas | 74 | Male | Unknown | | | FL resident | 06/18/20 |
| 97,320 | Pinellas | 55 | Female | Unknown | | | FL resident | 06/18/20 |
| 97,321 | Pinellas | 77 | Female | Unknown | | | FL resident | 06/18/20 |
| 97,322 | Pinellas | 32 | Female | Unknown | | | FL resident | 06/18/20 |
| 97,323 | Pinellas | 21 | Female | Unknown | | | FL resident | 06/18/20 |
| 97,324 | Pinellas | 25 | Female | Unknown | | | FL resident | 06/18/20 |
| 97,325 | Pinellas | 51 | Female | No | | Yes | FL resident | 06/18/20 |
| 97,326 | Pinellas | 33 | Female | Unknown | | | FL resident | 06/18/20 |
| 97,327 | Pinellas | 27 | Female | Unknown | | | FL resident | 06/19/20 |
| 97,328 | Pinellas | 31 | Male | Unknown | | | FL resident | 06/19/20 |
| 97,329 | Pinellas | 20 | Female | Unknown | | | FL resident | 06/19/20 |
| 97,330 | Pinellas | 24 | Male | Unknown | | | FL resident | 06/19/20 |
| 97,331 | Pinellas | 22 | Male | Unknown | | | FL resident | 06/19/20 |
| 97,332 | Pinellas | 19 | Female | Unknown | | | FL resident | 06/19/20 |
| 97,333 | Pinellas | 31 | Male | Unknown | | | FL resident | 06/19/20 |
| 97,334 | Pinellas | 24 | Female | Unknown | | | FL resident | 06/19/20 |
| 97,335 | Pinellas | 24 | Male | Unknown | | | FL resident | 06/19/20 |
| 97,336 | Pinellas | 24 | Male | No | | Unknown | FL resident | 06/19/20 |
| 97,337 | Pinellas | 24 | Female | No | | Yes | FL resident | 06/19/20 |
| 97,338 | Pinellas | 27 | Female | No | | Yes | FL resident | 06/19/20 |
| 97,339 | Pinellas | 37 | Male | No | | No | FL resident | 06/19/20 |
| 97,340 | Pinellas | 43 | Male | Unknown | | No | FL resident | 06/19/20 |
| 97,341 | Pinellas | 21 | Female | No | | Yes | FL resident | 06/19/20 |
| 97,342 | Pinellas | 33 | Male | Unknown | | No | FL resident | 06/19/20 |
| 97,343 | Pinellas | 28 | Female | No | | No | FL resident | 06/19/20 |
| 97,344 | Pinellas | | Unknown | Unknown | | | FL resident | 06/19/20 |
| 97,345 | Pinellas | 47 | Female | No | | Yes | FL resident | 06/19/20 |
| 97,346 | Pinellas | 17 | Male | Unknown | | | FL resident | 06/19/20 |
| 97,347 | Pinellas | | Unknown | Unknown | | | FL resident | 06/19/20 |
| 97,348 | Pinellas | | Unknown | Unknown | | | FL resident | 06/19/20 |
| 97,349 | Pinellas | 19 | Female | No | | Yes | FL resident | 06/19/20 |
| 97,350 | Pinellas | | Unknown | Unknown | | | FL resident | 06/19/20 |
| 97,351 | Pinellas | | Unknown | Unknown | | | FL resident | 06/19/20 |
| 97,352 | Pinellas | 30 | Male | Unknown | | No | FL resident | 06/19/20 |
| 97,353 | Pinellas | 17 | Female | Unknown | | | FL resident | 06/19/20 |
| 97,354 | Pinellas | 41 | Male | Unknown | | | FL resident | 06/19/20 |
| 97,355 | Pinellas | 56 | Male | Unknown | | | FL resident | 06/19/20 |
| 97,356 | Pinellas | 46 | Female | Unknown | | | FL resident | 06/19/20 |
| 97,357 | Pinellas | 23 | Female | Unknown | | | FL resident | 06/19/20 |
| 97,358 | Pinellas | | Unknown | Unknown | | | FL resident | 06/19/20 |
| 97,359 | Pinellas | | Unknown | Unknown | | | FL resident | 06/19/20 |
| 97,360 | Pinellas | | Unknown | Unknown | | | FL resident | 06/19/20 |
| 97,361 | Pinellas | | Unknown | Unknown | | | FL resident | 06/19/20 |
| 97,362 | Pinellas | 52 | Male | Unknown | | | FL resident | 06/19/20 |
| 97,363 | Pinellas | 18 | Male | Unknown | | | FL resident | 06/19/20 |
| 97,364 | Pinellas | 24 | Female | Unknown | | | FL resident | 06/19/20 |
| 97,365 | Pinellas | 26 | Male | Unknown | | | FL resident | 06/19/20 |
| 97,366 | Pinellas | 17 | Female | Unknown | | | FL resident | 06/19/20 |
| 97,367 | Pinellas | 30 | Male | Unknown | | Yes | FL resident | 06/19/20 |
| 97,368 | Pinellas | 30 | Female | Unknown | | | FL resident | 06/19/20 |

Coronavirus: line list of cases

Data through Jun 23, 2020 verified as of Jun 24, 2020 at 09:25 AM

Data in this report are provisional and subject to change.

| Case | County | Age | Gender | Travel related | Travel detail | Contact with a confirmed case | Jurisdiction | Date case counted |
|--------|----------|-----|--------|----------------|---------------|-------------------------------|--------------|-------------------|
| 97,369 | Pinellas | 30 | Male | Unknown | | | FL resident | 06/19/20 |
| 97,370 | Pinellas | 31 | Male | No | | Yes | FL resident | 06/19/20 |
| 97,371 | Pinellas | 59 | Female | Unknown | | | FL resident | 06/19/20 |
| 97,372 | Pinellas | 38 | Male | Yes | AL | No | FL resident | 06/19/20 |
| 97,373 | Pinellas | 31 | Female | Unknown | | Unknown | FL resident | 06/19/20 |
| 97,374 | Pinellas | 32 | Female | No | | Unknown | FL resident | 06/19/20 |
| 97,375 | Pinellas | 56 | Male | Unknown | | Unknown | FL resident | 06/19/20 |
| 97,376 | Pinellas | 49 | Female | No | | Yes | FL resident | 06/19/20 |
| 97,377 | Pinellas | 22 | Male | No | | Yes | FL resident | 06/19/20 |
| 97,378 | Pinellas | 29 | Female | No | | Yes | FL resident | 06/19/20 |
| 97,379 | Pinellas | 21 | Female | Unknown | | Yes | FL resident | 06/19/20 |
| 97,380 | Pinellas | 56 | Male | Unknown | | Unknown | FL resident | 06/19/20 |
| 97,381 | Pinellas | 19 | Male | Unknown | | Unknown | FL resident | 06/19/20 |
| 97,382 | Pinellas | 35 | Male | Unknown | | Unknown | FL resident | 06/19/20 |
| 97,383 | Pinellas | 31 | Female | Unknown | | Yes | FL resident | 06/19/20 |
| 97,384 | Pinellas | 59 | Female | Unknown | | No | FL resident | 06/19/20 |
| 97,385 | Pinellas | 21 | Male | Unknown | | Unknown | FL resident | 06/19/20 |
| 97,386 | Pinellas | 23 | Male | No | | Yes | FL resident | 06/19/20 |
| 97,387 | Pinellas | 46 | Male | Unknown | | Unknown | FL resident | 06/19/20 |
| 97,388 | Pinellas | 23 | Female | Unknown | | | FL resident | 06/19/20 |
| 97,389 | Pinellas | 13 | Male | Unknown | | Unknown | FL resident | 06/19/20 |
| 97,390 | Pinellas | 25 | Female | Unknown | | Unknown | FL resident | 06/19/20 |
| 97,391 | Pinellas | 23 | Male | Unknown | | Unknown | FL resident | 06/19/20 |
| 97,392 | Pinellas | 67 | Female | Unknown | | Yes | FL resident | 06/19/20 |
| 97,393 | Pinellas | 22 | Male | Unknown | | Unknown | FL resident | 06/19/20 |
| 97,394 | Pinellas | 23 | Male | Unknown | | Unknown | FL resident | 06/19/20 |
| 97,395 | Pinellas | 71 | Male | Unknown | | Yes | FL resident | 06/19/20 |
| 97,396 | Pinellas | 36 | Female | No | | Unknown | FL resident | 06/19/20 |
| 97,397 | Pinellas | 25 | Female | No | | Yes | FL resident | 06/19/20 |
| 97,398 | Pinellas | 24 | Female | Unknown | | Yes | FL resident | 06/19/20 |
| 97,399 | Pinellas | 31 | Male | Yes | FL; TX | No | FL resident | 06/19/20 |
| 97,400 | Pinellas | 26 | Female | No | | Unknown | FL resident | 06/19/20 |
| 97,401 | Pinellas | 31 | Male | No | | Unknown | FL resident | 06/19/20 |
| 97,402 | Pinellas | 26 | Male | No | | Yes | FL resident | 06/19/20 |
| 97,403 | Pinellas | 43 | Male | No | | Unknown | FL resident | 06/19/20 |
| 97,404 | Pinellas | 38 | Female | No | | Yes | FL resident | 06/19/20 |
| 97,405 | Pinellas | 24 | Female | No | | Unknown | FL resident | 06/19/20 |
| 97,406 | Pinellas | 27 | Female | Unknown | | | FL resident | 06/19/20 |
| 97,407 | Pinellas | 23 | Female | No | | Unknown | FL resident | 06/19/20 |
| 97,408 | Pinellas | 26 | Female | Unknown | | | FL resident | 06/19/20 |
| 97,409 | Pinellas | 29 | Female | Unknown | | | FL resident | 06/19/20 |
| 97,410 | Pinellas | 25 | Female | Unknown | | | FL resident | 06/19/20 |
| 97,411 | Pinellas | 47 | Male | Unknown | | | FL resident | 06/19/20 |
| 97,412 | Pinellas | 56 | Female | Unknown | | | FL resident | 06/19/20 |
| 97,413 | Pinellas | 2 | Female | No | | No | FL resident | 06/19/20 |
| 97,414 | Pinellas | 53 | Male | No | | Yes | FL resident | 06/19/20 |
| 97,415 | Pinellas | 46 | Male | No | | Unknown | FL resident | 06/19/20 |
| 97,416 | Pinellas | 53 | Male | No | | No | FL resident | 06/19/20 |
| 97,417 | Pinellas | 31 | Male | No | | Unknown | FL resident | 06/19/20 |
| 97,418 | Pinellas | 26 | Female | No | | No | FL resident | 06/19/20 |
| 97,419 | Pinellas | 45 | Male | No | | Unknown | FL resident | 06/19/20 |
| 97,420 | Pinellas | 25 | Male | No | | No | FL resident | 06/19/20 |
| 97,421 | Pinellas | 25 | Female | No | | Unknown | FL resident | 06/19/20 |
| 97,422 | Pinellas | 22 | Male | No | | Unknown | FL resident | 06/19/20 |
| 97,423 | Pinellas | 44 | Male | No | | Unknown | FL resident | 06/19/20 |
| 97,424 | Pinellas | 50 | Female | No | | No | FL resident | 06/19/20 |
| 97,425 | Pinellas | 61 | Female | No | | Yes | FL resident | 06/19/20 |
| 97,426 | Pinellas | 24 | Male | No | | Unknown | FL resident | 06/19/20 |
| 97,427 | Pinellas | 45 | Male | No | | No | FL resident | 06/19/20 |
| 97,428 | Pinellas | 39 | Female | No | | Unknown | FL resident | 06/19/20 |
| 97,429 | Pinellas | 77 | Male | No | | No | FL resident | 06/19/20 |
| 97,430 | Pinellas | 56 | Male | No | | No | FL resident | 06/19/20 |

Coronavirus: line list of cases

Data through Jun 23, 2020 verified as of Jun 24, 2020 at 09:25 AM

Data in this report are provisional and subject to change.

| Case | County | Age | Gender | Travel related | Travel detail | Contact with a confirmed case | Jurisdiction | Date case counted |
|--------|----------|-----|--------|----------------|---------------|-------------------------------|--------------|-------------------|
| 97,431 | Pinellas | 49 | Female | No | | Yes | FL resident | 06/19/20 |
| 97,432 | Pinellas | 29 | Female | No | | Unknown | FL resident | 06/19/20 |
| 97,433 | Pinellas | 51 | Female | No | | Unknown | FL resident | 06/19/20 |
| 97,434 | Pinellas | 52 | Male | No | | Yes | FL resident | 06/19/20 |
| 97,435 | Pinellas | 72 | Female | No | | Unknown | FL resident | 06/19/20 |
| 97,436 | Pinellas | 89 | Female | No | | Yes | FL resident | 06/19/20 |
| 97,437 | Pinellas | 61 | Female | No | | Yes | FL resident | 06/19/20 |
| 97,438 | Pinellas | 34 | Female | No | | Unknown | FL resident | 06/19/20 |
| 97,439 | Pinellas | 38 | Female | No | | Unknown | FL resident | 06/19/20 |
| 97,440 | Pinellas | 29 | Male | No | | Unknown | FL resident | 06/19/20 |
| 97,441 | Pinellas | 20 | Female | No | | Yes | FL resident | 06/19/20 |
| 97,442 | Pinellas | 32 | Female | No | | Unknown | FL resident | 06/19/20 |
| 97,443 | Pinellas | 39 | Female | No | | Unknown | FL resident | 06/19/20 |
| 97,444 | Pinellas | 30 | Male | No | | Unknown | FL resident | 06/19/20 |
| 97,445 | Pinellas | 46 | Female | No | | Unknown | FL resident | 06/19/20 |
| 97,446 | Pinellas | 16 | Female | No | | Unknown | FL resident | 06/19/20 |
| 97,447 | Pinellas | 25 | Female | No | | Unknown | FL resident | 06/19/20 |
| 97,448 | Pinellas | 40 | Female | No | | Unknown | FL resident | 06/19/20 |
| 97,449 | Pinellas | 23 | Female | No | | Unknown | FL resident | 06/19/20 |
| 97,450 | Pinellas | 19 | Female | No | | No | FL resident | 06/19/20 |
| 97,451 | Pinellas | 18 | Male | No | | Unknown | FL resident | 06/19/20 |
| 97,452 | Pinellas | 22 | Female | No | | Unknown | FL resident | 06/19/20 |
| 97,453 | Pinellas | 19 | Female | No | | Yes | FL resident | 06/19/20 |
| 97,454 | Pinellas | 22 | Female | Unknown | | Unknown | FL resident | 06/19/20 |
| 97,455 | Pinellas | 42 | Female | Unknown | | Unknown | FL resident | 06/19/20 |
| 97,456 | Pinellas | 22 | Male | Unknown | | No | FL resident | 06/19/20 |
| 97,457 | Pinellas | 30 | Female | Unknown | | No | FL resident | 06/19/20 |
| 97,458 | Pinellas | 47 | Female | No | | No | FL resident | 06/19/20 |
| 97,459 | Pinellas | 23 | Male | No | | No | FL resident | 06/19/20 |
| 97,460 | Pinellas | 65 | Male | Unknown | | No | FL resident | 06/19/20 |
| 97,461 | Pinellas | 26 | Female | Unknown | | No | FL resident | 06/19/20 |
| 97,462 | Pinellas | 30 | Female | No | | Unknown | FL resident | 06/19/20 |
| 97,463 | Pinellas | 42 | Male | Unknown | | | FL resident | 06/19/20 |
| 97,464 | Pinellas | 27 | Female | No | | Yes | FL resident | 06/19/20 |
| 97,465 | Pinellas | 25 | Male | No | | Yes | FL resident | 06/19/20 |
| 97,466 | Pinellas | 73 | Male | Unknown | | | FL resident | 06/19/20 |
| 97,467 | Pinellas | 27 | Female | Unknown | | | FL resident | 06/19/20 |
| 97,468 | Pinellas | 29 | Male | Unknown | | | FL resident | 06/19/20 |
| 97,469 | Pinellas | 24 | Female | Unknown | | | FL resident | 06/19/20 |
| 97,470 | Pinellas | 59 | Male | Unknown | | | FL resident | 06/19/20 |
| 97,471 | Pinellas | 46 | Female | Unknown | | | FL resident | 06/19/20 |
| 97,472 | Pinellas | 33 | Male | Unknown | | | FL resident | 06/19/20 |
| 97,473 | Pinellas | 38 | Male | Unknown | | | FL resident | 06/19/20 |
| 97,474 | Pinellas | 51 | Female | Unknown | | | FL resident | 06/19/20 |
| 97,475 | Pinellas | 65 | Male | Unknown | | | FL resident | 06/19/20 |
| 97,476 | Pinellas | 19 | Female | Unknown | | | FL resident | 06/19/20 |
| 97,477 | Pinellas | 17 | Female | No | | Yes | FL resident | 06/19/20 |
| 97,478 | Pinellas | 43 | Female | No | | Yes | FL resident | 06/19/20 |
| 97,479 | Pinellas | 54 | Male | No | | No | FL resident | 06/19/20 |
| 97,480 | Pinellas | 58 | Male | No | | Unknown | FL resident | 06/19/20 |
| 97,481 | Pinellas | 28 | Female | Unknown | | Unknown | FL resident | 06/19/20 |
| 97,482 | Pinellas | 26 | Female | Unknown | | | FL resident | 06/19/20 |
| 97,483 | Pinellas | 39 | Female | No | | Yes | FL resident | 06/19/20 |
| 97,484 | Pinellas | 75 | Male | No | | Unknown | FL resident | 06/19/20 |
| 97,485 | Pinellas | 22 | Female | No | | Yes | FL resident | 06/19/20 |
| 97,486 | Pinellas | 23 | Female | No | | Unknown | FL resident | 06/19/20 |
| 97,487 | Pinellas | 56 | Male | No | | No | FL resident | 06/19/20 |
| 97,488 | Pinellas | 36 | Female | No | | No | FL resident | 06/19/20 |
| 97,489 | Pinellas | 23 | Male | Unknown | | Unknown | FL resident | 06/19/20 |
| 97,490 | Pinellas | 27 | Male | Unknown | | Unknown | FL resident | 06/19/20 |
| 97,491 | Pinellas | 76 | Male | No | | No | FL resident | 06/19/20 |
| 97,492 | Pinellas | 61 | Male | No | | No | FL resident | 06/19/20 |

Coronavirus: line list of cases

Data through Jun 23, 2020 verified as of Jun 24, 2020 at 09:25 AM

Data in this report are provisional and subject to change.

| Case | County | Age | Gender | Travel related | Travel detail | Contact with a confirmed case | Jurisdiction | Date case counted |
|--------|----------|-----|--------|----------------|---------------|-------------------------------|--------------|-------------------|
| 97,493 | Pinellas | 25 | Female | Unknown | | | FL resident | 06/19/20 |
| 97,494 | Pinellas | 23 | Female | Unknown | | | FL resident | 06/19/20 |
| 97,495 | Pinellas | 4 | Female | Unknown | | | FL resident | 06/19/20 |
| 97,496 | Pinellas | 39 | Female | No | | No | FL resident | 06/19/20 |
| 97,497 | Pinellas | 59 | Female | No | | Unknown | FL resident | 06/19/20 |
| 97,498 | Pinellas | 28 | Female | Unknown | | Unknown | FL resident | 06/19/20 |
| 97,499 | Pinellas | 29 | Female | Unknown | | Unknown | FL resident | 06/19/20 |
| 97,500 | Pinellas | 49 | Female | No | | Yes | FL resident | 06/19/20 |
| 97,501 | Pinellas | 51 | Female | Unknown | | Unknown | FL resident | 06/19/20 |
| 97,502 | Pinellas | 53 | Male | No | | Unknown | FL resident | 06/19/20 |
| 97,503 | Pinellas | 33 | Female | No | | Unknown | FL resident | 06/19/20 |
| 97,504 | Pinellas | 7 | Female | No | | Yes | FL resident | 06/19/20 |
| 97,505 | Pinellas | 71 | Female | No | | Yes | FL resident | 06/19/20 |
| 97,506 | Pinellas | 14 | Male | Unknown | | Unknown | FL resident | 06/19/20 |
| 97,507 | Pinellas | 22 | Male | No | | Yes | FL resident | 06/19/20 |
| 97,508 | Pinellas | 29 | Female | No | | Yes | FL resident | 06/19/20 |
| 97,509 | Pinellas | 10 | Male | No | | Yes | FL resident | 06/19/20 |
| 97,510 | Pinellas | 21 | Female | No | | Yes | FL resident | 06/19/20 |
| 97,511 | Pinellas | 58 | Female | No | | Yes | FL resident | 06/19/20 |
| 97,512 | Pinellas | 20 | Female | No | | Yes | FL resident | 06/19/20 |
| 97,513 | Pinellas | 20 | Female | No | | No | FL resident | 06/19/20 |
| 97,514 | Pinellas | 7 | Female | No | | Yes | FL resident | 06/19/20 |
| 97,515 | Pinellas | 21 | Male | Unknown | | Unknown | FL resident | 06/19/20 |
| 97,516 | Pinellas | 46 | Female | No | | No | FL resident | 06/19/20 |
| 97,517 | Pinellas | 32 | Male | No | | Unknown | FL resident | 06/19/20 |
| 97,518 | Pinellas | 18 | Male | No | | Yes | FL resident | 06/19/20 |
| 97,519 | Pinellas | 49 | Female | No | | Yes | FL resident | 06/19/20 |
| 97,520 | Pinellas | 18 | Male | No | | Yes | FL resident | 06/19/20 |
| 97,521 | Pinellas | 11 | Male | Unknown | | Unknown | FL resident | 06/19/20 |
| 97,522 | Pinellas | 19 | Female | Unknown | | | FL resident | 06/19/20 |
| 97,523 | Pinellas | 23 | Female | No | | Unknown | FL resident | 06/19/20 |
| 97,524 | Pinellas | 24 | Male | No | | No | FL resident | 06/19/20 |
| 97,525 | Pinellas | 55 | Female | Unknown | | Unknown | FL resident | 06/19/20 |
| 97,526 | Pinellas | 27 | Female | Unknown | | No | FL resident | 06/19/20 |
| 97,527 | Pinellas | 31 | Female | No | | Unknown | FL resident | 06/19/20 |
| 97,528 | Pinellas | 21 | Female | No | | Yes | FL resident | 06/19/20 |
| 97,529 | Pinellas | 25 | Male | No | | | FL resident | 06/19/20 |
| 97,530 | Pinellas | 18 | Male | Unknown | | | FL resident | 06/19/20 |
| 97,531 | Pinellas | 25 | Male | Unknown | | | FL resident | 06/19/20 |
| 97,532 | Pinellas | 23 | Female | Unknown | | | FL resident | 06/19/20 |
| 97,533 | Pinellas | 23 | Male | No | | Unknown | FL resident | 06/19/20 |
| 97,534 | Pinellas | 38 | Male | Unknown | | | FL resident | 06/19/20 |
| 97,535 | Pinellas | 35 | Female | Unknown | | | FL resident | 06/19/20 |
| 97,536 | Pinellas | 27 | Female | Unknown | | Unknown | FL resident | 06/19/20 |
| 97,537 | Pinellas | 52 | Female | Unknown | | | FL resident | 06/19/20 |
| 97,538 | Pinellas | 44 | Male | Unknown | | | FL resident | 06/19/20 |
| 97,539 | Pinellas | 42 | Male | Unknown | | | FL resident | 06/19/20 |
| 97,540 | Pinellas | 10 | Male | Unknown | | | FL resident | 06/19/20 |
| 97,541 | Pinellas | 2 | Female | Unknown | | No | FL resident | 06/19/20 |
| 97,542 | Pinellas | 43 | Female | No | | No | FL resident | 06/19/20 |
| 97,543 | Pinellas | 49 | Female | No | | Yes | FL resident | 06/19/20 |
| 97,544 | Pinellas | 16 | Female | Unknown | | | FL resident | 06/19/20 |
| 97,545 | Pinellas | 1 | Male | Unknown | | | FL resident | 06/19/20 |
| 97,546 | Pinellas | 50 | Female | No | | No | FL resident | 06/19/20 |
| 97,547 | Pinellas | 6 | Male | Unknown | | | FL resident | 06/19/20 |
| 97,548 | Pinellas | 8 | Male | Unknown | | | FL resident | 06/19/20 |
| 97,549 | Pinellas | 32 | Male | Unknown | | | FL resident | 06/19/20 |
| 97,550 | Pinellas | 43 | Female | Unknown | | | FL resident | 06/19/20 |
| 97,551 | Pinellas | 49 | Female | Unknown | | | FL resident | 06/19/20 |
| 97,552 | Pinellas | 35 | Male | Unknown | | | FL resident | 06/19/20 |
| 97,553 | Pinellas | 30 | Male | No | | No | FL resident | 06/19/20 |
| 97,554 | Pinellas | 15 | Female | Unknown | | | FL resident | 06/19/20 |

Coronavirus: line list of cases

Data through Jun 23, 2020 verified as of Jun 24, 2020 at 09:25 AM

Data in this report are provisional and subject to change.

| Case | County | Age | Gender | Travel related | Travel detail | Contact with a confirmed case | Jurisdiction | Date case counted |
|--------|----------|-----|--------|----------------|---------------|-------------------------------|--------------|-------------------|
| 97,555 | Pinellas | 28 | Female | No | | No | FL resident | 06/19/20 |
| 97,556 | Pinellas | 45 | Male | Unknown | | | FL resident | 06/19/20 |
| 97,557 | Pinellas | 19 | Female | Unknown | | | FL resident | 06/19/20 |
| 97,558 | Pinellas | 8 | Female | Unknown | | | FL resident | 06/19/20 |
| 97,559 | Pinellas | 20 | Female | Unknown | | | FL resident | 06/19/20 |
| 97,560 | Pinellas | 42 | Female | Unknown | | | FL resident | 06/19/20 |
| 97,561 | Pinellas | 27 | Male | Unknown | | | FL resident | 06/19/20 |
| 97,562 | Pinellas | 11 | Female | No | | Unknown | FL resident | 06/19/20 |
| 97,563 | Pinellas | 17 | Male | No | | Unknown | FL resident | 06/19/20 |
| 97,564 | Pinellas | 19 | Female | No | | | FL resident | 06/19/20 |
| 97,565 | Pinellas | 20 | Male | Unknown | | Unknown | FL resident | 06/19/20 |
| 97,566 | Pinellas | 11 | Male | No | | Unknown | FL resident | 06/19/20 |
| 97,567 | Pinellas | 11 | Male | No | | Unknown | FL resident | 06/19/20 |
| 97,568 | Pinellas | 49 | Male | No | | Unknown | FL resident | 06/19/20 |
| 97,569 | Pinellas | 18 | Female | No | | Unknown | FL resident | 06/19/20 |
| 97,570 | Pinellas | 39 | Male | Unknown | | Unknown | FL resident | 06/19/20 |
| 97,571 | Pinellas | 61 | Female | Unknown | | Unknown | FL resident | 06/19/20 |
| 97,572 | Pinellas | 33 | Male | No | | No | FL resident | 06/19/20 |
| 97,573 | Pinellas | 22 | Male | No | | Unknown | FL resident | 06/19/20 |
| 97,574 | Pinellas | 43 | Male | No | | Yes | FL resident | 06/19/20 |
| 97,575 | Pinellas | 44 | Female | Unknown | | Yes | FL resident | 06/19/20 |
| 97,576 | Pinellas | 31 | Female | Unknown | | Unknown | FL resident | 06/19/20 |
| 97,577 | Pinellas | 71 | Male | Unknown | | | FL resident | 06/19/20 |
| 97,578 | Pinellas | 40 | Male | No | | Unknown | FL resident | 06/19/20 |
| 97,579 | Pinellas | 32 | Male | No | | Yes | FL resident | 06/19/20 |
| 97,580 | Pinellas | 36 | Male | Unknown | | | FL resident | 06/19/20 |
| 97,581 | Pinellas | 75 | Male | No | | Yes | FL resident | 06/19/20 |
| 97,582 | Pinellas | 31 | Female | Unknown | | | FL resident | 06/19/20 |
| 97,583 | Pinellas | 29 | Male | Unknown | | | FL resident | 06/19/20 |
| 97,584 | Pinellas | 32 | Male | Unknown | | | FL resident | 06/19/20 |
| 97,585 | Pinellas | 62 | Male | Unknown | | | FL resident | 06/19/20 |
| 97,586 | Pinellas | 16 | Male | Unknown | | | FL resident | 06/19/20 |
| 97,587 | Pinellas | 59 | Female | Unknown | | | FL resident | 06/19/20 |
| 97,588 | Pinellas | 27 | Female | Unknown | | | FL resident | 06/20/20 |
| 97,589 | Pinellas | 46 | Male | No | | Yes | FL resident | 06/20/20 |
| 97,590 | Pinellas | 31 | Male | Unknown | | | FL resident | 06/20/20 |
| 97,591 | Pinellas | 72 | Female | Unknown | | | FL resident | 06/20/20 |
| 97,592 | Pinellas | 25 | Female | No | | Unknown | FL resident | 06/20/20 |
| 97,593 | Pinellas | 37 | Female | No | | Unknown | FL resident | 06/20/20 |
| 97,594 | Pinellas | 19 | Female | No | | Unknown | FL resident | 06/20/20 |
| 97,595 | Pinellas | 24 | Female | Unknown | | | FL resident | 06/20/20 |
| 97,596 | Pinellas | 54 | Female | No | | No | FL resident | 06/20/20 |
| 97,597 | Pinellas | 39 | Female | No | | Unknown | FL resident | 06/20/20 |
| 97,598 | Pinellas | 37 | Female | Unknown | | | FL resident | 06/20/20 |
| 97,599 | Pinellas | 24 | Female | No | | Unknown | FL resident | 06/20/20 |
| 97,600 | Pinellas | 32 | Female | No | | Unknown | FL resident | 06/20/20 |
| 97,601 | Pinellas | 42 | Female | No | | Unknown | FL resident | 06/20/20 |
| 97,602 | Pinellas | 47 | Female | No | | Unknown | FL resident | 06/20/20 |
| 97,603 | Pinellas | 32 | Female | No | | Unknown | FL resident | 06/20/20 |
| 97,604 | Pinellas | 16 | Female | No | | Unknown | FL resident | 06/20/20 |
| 97,605 | Pinellas | 43 | Female | No | | Unknown | FL resident | 06/20/20 |
| 97,606 | Pinellas | 37 | Male | No | | Unknown | FL resident | 06/20/20 |
| 97,607 | Pinellas | 20 | Male | No | | Unknown | FL resident | 06/20/20 |
| 97,608 | Pinellas | 21 | Female | Unknown | | | FL resident | 06/20/20 |
| 97,609 | Pinellas | 54 | Female | No | | Unknown | FL resident | 06/20/20 |
| 97,610 | Pinellas | 23 | Female | No | | Unknown | FL resident | 06/20/20 |
| 97,611 | Pinellas | 40 | Female | No | | Unknown | FL resident | 06/20/20 |
| 97,612 | Pinellas | 50 | Male | Unknown | | Unknown | FL resident | 06/20/20 |
| 97,613 | Pinellas | 30 | Female | Unknown | | Unknown | FL resident | 06/20/20 |
| 97,614 | Pinellas | 41 | Male | No | | Unknown | FL resident | 06/20/20 |
| 97,615 | Pinellas | 22 | Female | No | | Unknown | FL resident | 06/20/20 |
| 97,616 | Pinellas | 60 | Male | No | | Unknown | FL resident | 06/20/20 |

Coronavirus: line list of cases

Data through Jun 23, 2020 verified as of Jun 24, 2020 at 09:25 AM

Data in this report are provisional and subject to change.

| Case | County | Age | Gender | Travel related | Travel detail | Contact with a confirmed case | Jurisdiction | Date case counted |
|--------|----------|-----|--------|----------------|---------------|-------------------------------|--------------|-------------------|
| 97,617 | Pinellas | 25 | Female | No | | Unknown | FL resident | 06/20/20 |
| 97,618 | Pinellas | 73 | Male | No | | | FL resident | 06/20/20 |
| 97,619 | Pinellas | 59 | Male | No | | Unknown | FL resident | 06/20/20 |
| 97,620 | Pinellas | 29 | Female | No | | Unknown | FL resident | 06/20/20 |
| 97,621 | Pinellas | 22 | Female | Unknown | | | FL resident | 06/20/20 |
| 97,622 | Pinellas | 72 | Female | No | | Unknown | FL resident | 06/20/20 |
| 97,623 | Pinellas | 57 | Female | No | | Unknown | FL resident | 06/20/20 |
| 97,624 | Pinellas | 50 | Male | No | | Unknown | FL resident | 06/20/20 |
| 97,625 | Pinellas | 39 | Male | Unknown | | | FL resident | 06/20/20 |
| 97,626 | Pinellas | 27 | Male | No | | Unknown | FL resident | 06/20/20 |
| 97,627 | Pinellas | 21 | Male | No | | | FL resident | 06/20/20 |
| 97,628 | Pinellas | 74 | Male | No | | | FL resident | 06/20/20 |
| 97,629 | Pinellas | 67 | Male | No | | | FL resident | 06/20/20 |
| 97,630 | Pinellas | 48 | Female | No | | | FL resident | 06/20/20 |
| 97,631 | Pinellas | 61 | Female | No | | Unknown | FL resident | 06/20/20 |
| 97,632 | Pinellas | 25 | Female | No | | Yes | FL resident | 06/20/20 |
| 97,633 | Pinellas | 21 | Female | No | | | FL resident | 06/20/20 |
| 97,634 | Pinellas | 31 | Male | No | | Unknown | FL resident | 06/20/20 |
| 97,635 | Pinellas | 43 | Female | No | | Yes | FL resident | 06/20/20 |
| 97,636 | Pinellas | 33 | Male | No | | Unknown | FL resident | 06/20/20 |
| 97,637 | Pinellas | 27 | Female | No | | Unknown | FL resident | 06/20/20 |
| 97,638 | Pinellas | 43 | Male | No | | Yes | FL resident | 06/20/20 |
| 97,639 | Pinellas | 25 | Female | No | | No | FL resident | 06/20/20 |
| 97,640 | Pinellas | 76 | Male | Unknown | | | FL resident | 06/20/20 |
| 97,641 | Pinellas | 24 | Female | No | | Yes | FL resident | 06/20/20 |
| 97,642 | Pinellas | 58 | Female | No | | Yes | FL resident | 06/20/20 |
| 97,643 | Pinellas | 30 | Male | No | | | FL resident | 06/20/20 |
| 97,644 | Pinellas | 26 | Female | No | | | FL resident | 06/20/20 |
| 97,645 | Pinellas | 26 | Female | No | | | FL resident | 06/20/20 |
| 97,646 | Pinellas | 37 | Male | No | | No | FL resident | 06/20/20 |
| 97,647 | Pinellas | 37 | Female | No | | | FL resident | 06/20/20 |
| 97,648 | Pinellas | 37 | Male | No | | No | FL resident | 06/20/20 |
| 97,649 | Pinellas | 24 | Male | No | | Unknown | FL resident | 06/20/20 |
| 97,650 | Pinellas | 63 | Female | Unknown | | | FL resident | 06/20/20 |
| 97,651 | Pinellas | 29 | Female | Unknown | | | FL resident | 06/20/20 |
| 97,652 | Pinellas | 91 | Male | Unknown | | | FL resident | 06/20/20 |
| 97,653 | Pinellas | 38 | Male | Unknown | | | FL resident | 06/20/20 |
| 97,654 | Pinellas | 20 | Male | Unknown | | | FL resident | 06/20/20 |
| 97,655 | Pinellas | 50 | Male | Unknown | | | FL resident | 06/20/20 |
| 97,656 | Pinellas | 51 | Male | Unknown | | | FL resident | 06/20/20 |
| 97,657 | Pinellas | 65 | Male | Unknown | | | FL resident | 06/20/20 |
| 97,658 | Pinellas | 57 | Male | Unknown | | Yes | FL resident | 06/20/20 |
| 97,659 | Pinellas | 64 | Male | Unknown | | | FL resident | 06/20/20 |
| 97,660 | Pinellas | 35 | Male | Unknown | | | FL resident | 06/20/20 |
| 97,661 | Pinellas | 29 | Female | Unknown | | | FL resident | 06/20/20 |
| 97,662 | Pinellas | 24 | Female | Unknown | | Yes | FL resident | 06/20/20 |
| 97,663 | Pinellas | 21 | Male | No | | No | FL resident | 06/20/20 |
| 97,664 | Pinellas | 42 | Male | Unknown | | | FL resident | 06/20/20 |
| 97,665 | Pinellas | 75 | Female | No | | No | FL resident | 06/20/20 |
| 97,666 | Pinellas | 26 | Female | Unknown | | | FL resident | 06/20/20 |
| 97,667 | Pinellas | 41 | Male | No | | Unknown | FL resident | 06/20/20 |
| 97,668 | Pinellas | 34 | Male | Unknown | | | FL resident | 06/20/20 |
| 97,669 | Pinellas | 23 | Female | Unknown | | | FL resident | 06/20/20 |
| 97,670 | Pinellas | 44 | Female | No | | No | FL resident | 06/20/20 |
| 97,671 | Pinellas | 91 | Female | No | | Unknown | FL resident | 06/20/20 |
| 97,672 | Pinellas | 70 | Female | No | | Unknown | FL resident | 06/20/20 |
| 97,673 | Pinellas | 64 | Male | No | | No | FL resident | 06/20/20 |
| 97,674 | Pinellas | 88 | Female | Unknown | | | FL resident | 06/20/20 |
| 97,675 | Pinellas | 46 | Male | Unknown | | | FL resident | 06/20/20 |
| 97,676 | Pinellas | 34 | Male | Unknown | | | FL resident | 06/20/20 |
| 97,677 | Pinellas | 59 | Male | No | | Yes | FL resident | 06/20/20 |
| 97,678 | Pinellas | 30 | Male | Unknown | | | FL resident | 06/20/20 |

Coronavirus: line list of cases

Data through Jun 23, 2020 verified as of Jun 24, 2020 at 09:25 AM

Data in this report are provisional and subject to change.

| Case | County | Age | Gender | Travel related | Travel detail | Contact with a confirmed case | Jurisdiction | Date case counted |
|--------|----------|-----|--------|----------------|---------------|-------------------------------|--------------|-------------------|
| 97,679 | Pinellas | 32 | Male | No | | No | FL resident | 06/20/20 |
| 97,680 | Pinellas | 59 | Female | No | | Yes | FL resident | 06/20/20 |
| 97,681 | Pinellas | 89 | Male | No | | No | FL resident | 06/20/20 |
| 97,682 | Pinellas | 47 | Male | Unknown | | | FL resident | 06/20/20 |
| 97,683 | Pinellas | 73 | Female | No | | Yes | FL resident | 06/20/20 |
| 97,684 | Pinellas | 93 | Male | Unknown | | Unknown | FL resident | 06/20/20 |
| 97,685 | Pinellas | 64 | Female | Unknown | | | FL resident | 06/20/20 |
| 97,686 | Pinellas | 30 | Male | No | | Yes | FL resident | 06/20/20 |
| 97,687 | Pinellas | 20 | Male | Unknown | | | FL resident | 06/20/20 |
| 97,688 | Pinellas | 32 | Female | Unknown | | | FL resident | 06/20/20 |
| 97,689 | Pinellas | 53 | Female | Unknown | | | FL resident | 06/20/20 |
| 97,690 | Pinellas | 23 | Male | Unknown | | | FL resident | 06/20/20 |
| 97,691 | Pinellas | 24 | Male | Unknown | | | FL resident | 06/20/20 |
| 97,692 | Pinellas | 31 | Female | Unknown | | | FL resident | 06/20/20 |
| 97,693 | Pinellas | 55 | Female | Unknown | | | FL resident | 06/20/20 |
| 97,694 | Pinellas | 41 | Male | Unknown | | | FL resident | 06/20/20 |
| 97,695 | Pinellas | 24 | Female | Unknown | | | FL resident | 06/20/20 |
| 97,696 | Pinellas | 38 | Male | Unknown | | | FL resident | 06/20/20 |
| 97,697 | Pinellas | 32 | Male | Unknown | | | FL resident | 06/20/20 |
| 97,698 | Pinellas | 18 | Male | Unknown | | | FL resident | 06/20/20 |
| 97,699 | Pinellas | 24 | Female | Unknown | | | FL resident | 06/20/20 |
| 97,700 | Pinellas | 28 | Female | Unknown | | | FL resident | 06/20/20 |
| 97,701 | Pinellas | 38 | Female | Unknown | | | FL resident | 06/20/20 |
| 97,702 | Pinellas | 24 | Male | Unknown | | | FL resident | 06/20/20 |
| 97,703 | Pinellas | 18 | Female | Unknown | | | FL resident | 06/20/20 |
| 97,704 | Pinellas | 21 | Male | Unknown | | | FL resident | 06/20/20 |
| 97,705 | Pinellas | 20 | Male | Unknown | | | FL resident | 06/20/20 |
| 97,706 | Pinellas | 54 | Male | Unknown | | | FL resident | 06/20/20 |
| 97,707 | Pinellas | 62 | Male | Unknown | | | FL resident | 06/20/20 |
| 97,708 | Pinellas | 74 | Female | Unknown | | | FL resident | 06/20/20 |
| 97,709 | Pinellas | 77 | Male | No | | No | FL resident | 06/20/20 |
| 97,710 | Pinellas | 23 | Male | Unknown | | | FL resident | 06/20/20 |
| 97,711 | Pinellas | 25 | Male | Unknown | | | FL resident | 06/20/20 |
| 97,712 | Pinellas | 25 | Female | Unknown | | | FL resident | 06/20/20 |
| 97,713 | Pinellas | 87 | Female | Unknown | | | FL resident | 06/20/20 |
| 97,714 | Pinellas | 85 | Female | Unknown | | | FL resident | 06/20/20 |
| 97,715 | Pinellas | 54 | Female | No | | Yes | FL resident | 06/20/20 |
| 97,716 | Pinellas | 26 | Male | Unknown | | Yes | FL resident | 06/20/20 |
| 97,717 | Pinellas | 54 | Male | Unknown | | | FL resident | 06/20/20 |
| 97,718 | Pinellas | 23 | Female | Unknown | | | FL resident | 06/20/20 |
| 97,719 | Pinellas | 19 | Female | No | | Yes | FL resident | 06/20/20 |
| 97,720 | Pinellas | 93 | Female | No | | Unknown | FL resident | 06/20/20 |
| 97,721 | Pinellas | 30 | Female | Unknown | | | FL resident | 06/20/20 |
| 97,722 | Pinellas | 78 | Female | Unknown | | | FL resident | 06/20/20 |
| 97,723 | Pinellas | 73 | Female | Unknown | | | FL resident | 06/20/20 |
| 97,724 | Pinellas | 81 | Female | Unknown | | | FL resident | 06/20/20 |
| 97,725 | Pinellas | 21 | Female | Unknown | | | FL resident | 06/20/20 |
| 97,726 | Pinellas | 59 | Female | Unknown | | | FL resident | 06/20/20 |
| 97,727 | Pinellas | 21 | Female | Unknown | | Unknown | FL resident | 06/20/20 |
| 97,728 | Pinellas | 75 | Male | Unknown | | | FL resident | 06/20/20 |
| 97,729 | Pinellas | 26 | Female | No | | No | FL resident | 06/20/20 |
| 97,730 | Pinellas | 31 | Male | Unknown | | | FL resident | 06/20/20 |
| 97,731 | Pinellas | 35 | Female | Unknown | | | FL resident | 06/20/20 |
| 97,732 | Pinellas | 29 | Female | Unknown | | | FL resident | 06/20/20 |
| 97,733 | Pinellas | 92 | Female | Unknown | | | FL resident | 06/20/20 |
| 97,734 | Pinellas | 24 | Female | Unknown | | | FL resident | 06/20/20 |
| 97,735 | Pinellas | 78 | Male | Unknown | | | FL resident | 06/20/20 |
| 97,736 | Pinellas | 40 | Male | Unknown | | | FL resident | 06/20/20 |
| 97,737 | Pinellas | 35 | Female | Unknown | | | FL resident | 06/20/20 |
| 97,738 | Pinellas | 25 | Male | Unknown | | | FL resident | 06/20/20 |
| 97,739 | Pinellas | 57 | Female | Unknown | | | FL resident | 06/20/20 |
| 97,740 | Pinellas | 36 | Male | Unknown | | | FL resident | 06/20/20 |

Coronavirus: line list of cases

Data through Jun 23, 2020 verified as of Jun 24, 2020 at 09:25 AM

Data in this report are provisional and subject to change.

| Case | County | Age | Gender | Travel related | Travel detail | Contact with a confirmed case | Jurisdiction | Date case counted |
|--------|----------|-----|--------|----------------|---------------|-------------------------------|--------------|-------------------|
| 97,741 | Pinellas | 37 | Male | Unknown | | | FL resident | 06/20/20 |
| 97,742 | Pinellas | 28 | Male | Unknown | | | FL resident | 06/20/20 |
| 97,743 | Pinellas | 23 | Male | No | | Unknown | FL resident | 06/20/20 |
| 97,744 | Pinellas | 42 | Female | No | | Unknown | FL resident | 06/20/20 |
| 97,745 | Pinellas | 17 | Female | Unknown | | | FL resident | 06/20/20 |
| 97,746 | Pinellas | 32 | Male | No | | Unknown | FL resident | 06/20/20 |
| 97,747 | Pinellas | 46 | Female | No | | Unknown | FL resident | 06/20/20 |
| 97,748 | Pinellas | 14 | Female | No | | Unknown | FL resident | 06/20/20 |
| 97,749 | Pinellas | 27 | Female | Unknown | | | FL resident | 06/20/20 |
| 97,750 | Pinellas | 8 | Male | Unknown | | | FL resident | 06/20/20 |
| 97,751 | Pinellas | 2 | Female | Unknown | | | FL resident | 06/20/20 |
| 97,752 | Pinellas | 41 | Male | Unknown | | | FL resident | 06/20/20 |
| 97,753 | Pinellas | 23 | Male | Unknown | | | FL resident | 06/20/20 |
| 97,754 | Pinellas | 47 | Male | No | | Yes | FL resident | 06/20/20 |
| 97,755 | Pinellas | 25 | Female | Unknown | | | FL resident | 06/20/20 |
| 97,756 | Pinellas | 22 | Female | Unknown | | | FL resident | 06/20/20 |
| 97,757 | Pinellas | 32 | Female | Unknown | | Yes | FL resident | 06/20/20 |
| 97,758 | Pinellas | 40 | Female | No | | Yes | FL resident | 06/20/20 |
| 97,759 | Pinellas | 22 | Male | No | | No | FL resident | 06/20/20 |
| 97,760 | Pinellas | 20 | Male | No | | No | FL resident | 06/20/20 |
| 97,761 | Pinellas | 27 | Female | Unknown | | | FL resident | 06/20/20 |
| 97,762 | Pinellas | 33 | Male | Unknown | | | FL resident | 06/20/20 |
| 97,763 | Pinellas | 31 | Female | Unknown | | | FL resident | 06/20/20 |
| 97,764 | Pinellas | 2 | Female | Unknown | | | FL resident | 06/20/20 |
| 97,765 | Pinellas | 70 | Male | Unknown | | | FL resident | 06/20/20 |
| 97,766 | Pinellas | 23 | Female | Unknown | | | FL resident | 06/20/20 |
| 97,767 | Pinellas | 32 | Female | Unknown | | | FL resident | 06/20/20 |
| 97,768 | Pinellas | 34 | Male | Unknown | | | FL resident | 06/20/20 |
| 97,769 | Pinellas | 77 | Male | Unknown | | | FL resident | 06/20/20 |
| 97,770 | Pinellas | 24 | Female | Unknown | | | FL resident | 06/20/20 |
| 97,771 | Pinellas | 30 | Female | Unknown | | | FL resident | 06/20/20 |
| 97,772 | Pinellas | 42 | Female | Unknown | | | FL resident | 06/20/20 |
| 97,773 | Pinellas | 41 | Female | Unknown | | | FL resident | 06/20/20 |
| 97,774 | Pinellas | 32 | Female | Unknown | | | FL resident | 06/20/20 |
| 97,775 | Pinellas | 30 | Female | Unknown | | | FL resident | 06/20/20 |
| 97,776 | Pinellas | 62 | Male | Unknown | | | FL resident | 06/20/20 |
| 97,777 | Pinellas | 37 | Male | Unknown | | | FL resident | 06/20/20 |
| 97,778 | Pinellas | 9 | Female | No | | Yes | FL resident | 06/20/20 |
| 97,779 | Pinellas | 48 | Female | Unknown | | | FL resident | 06/20/20 |
| 97,780 | Pinellas | 32 | Female | Unknown | | | FL resident | 06/20/20 |
| 97,781 | Pinellas | 35 | Female | Unknown | | | FL resident | 06/20/20 |
| 97,782 | Pinellas | 45 | Female | Unknown | | | FL resident | 06/20/20 |
| 97,783 | Pinellas | 35 | Male | Unknown | | | FL resident | 06/20/20 |
| 97,784 | Pinellas | 38 | Male | Unknown | | | FL resident | 06/20/20 |
| 97,785 | Pinellas | 59 | Male | Unknown | | | FL resident | 06/20/20 |
| 97,786 | Pinellas | 59 | Female | Unknown | | | FL resident | 06/20/20 |
| 97,787 | Pinellas | 71 | Female | Unknown | | | FL resident | 06/20/20 |
| 97,788 | Pinellas | 26 | Male | Unknown | | | FL resident | 06/20/20 |
| 97,789 | Pinellas | 41 | Female | Unknown | | | FL resident | 06/20/20 |
| 97,790 | Pinellas | 22 | Female | Unknown | | | FL resident | 06/20/20 |
| 97,791 | Pinellas | 30 | Female | Unknown | | | FL resident | 06/20/20 |
| 97,792 | Pinellas | 37 | Male | Unknown | | | FL resident | 06/20/20 |
| 97,793 | Pinellas | 42 | Male | Unknown | | | FL resident | 06/20/20 |
| 97,794 | Pinellas | 37 | Male | Unknown | | | FL resident | 06/20/20 |
| 97,795 | Pinellas | 31 | Male | Unknown | | | FL resident | 06/20/20 |
| 97,796 | Pinellas | 65 | Male | Unknown | | | FL resident | 06/20/20 |
| 97,797 | Pinellas | 23 | Female | Unknown | | | FL resident | 06/20/20 |
| 97,798 | Pinellas | 24 | Female | Unknown | | | FL resident | 06/20/20 |
| 97,799 | Pinellas | 23 | Female | Unknown | | | FL resident | 06/20/20 |
| 97,800 | Pinellas | 19 | Female | Unknown | | | FL resident | 06/20/20 |
| 97,801 | Pinellas | 33 | Female | Unknown | | | FL resident | 06/20/20 |
| 97,802 | Pinellas | 31 | Female | Unknown | | | FL resident | 06/20/20 |

Coronavirus: line list of cases

Data through Jun 23, 2020 verified as of Jun 24, 2020 at 09:25 AM

Data in this report are provisional and subject to change.

| Case | County | Age | Gender | Travel related | Travel detail | Contact with a confirmed case | Jurisdiction | Date case counted |
|--------|----------|-----|--------|----------------|---------------|-------------------------------|--------------|-------------------|
| 97,803 | Pinellas | 18 | Male | No | | No | FL resident | 06/20/20 |
| 97,804 | Pinellas | 52 | Male | Unknown | | | FL resident | 06/20/20 |
| 97,805 | Pinellas | 24 | Female | Unknown | | | FL resident | 06/20/20 |
| 97,806 | Pinellas | 25 | Male | Unknown | | | FL resident | 06/20/20 |
| 97,807 | Pinellas | 25 | Female | Unknown | | | FL resident | 06/20/20 |
| 97,808 | Pinellas | 16 | Female | Unknown | | | FL resident | 06/20/20 |
| 97,809 | Pinellas | 29 | Male | Unknown | | | FL resident | 06/20/20 |
| 97,810 | Pinellas | 37 | Male | Unknown | | | FL resident | 06/20/20 |
| 97,811 | Pinellas | 23 | Female | Unknown | | | FL resident | 06/20/20 |
| 97,812 | Pinellas | 27 | Female | Unknown | | | FL resident | 06/20/20 |
| 97,813 | Pinellas | 13 | Male | Unknown | | | FL resident | 06/20/20 |
| 97,814 | Pinellas | 20 | Female | Unknown | | | FL resident | 06/20/20 |
| 97,815 | Pinellas | 19 | Female | Unknown | | | FL resident | 06/20/20 |
| 97,816 | Pinellas | 46 | Female | Unknown | | | FL resident | 06/20/20 |
| 97,817 | Pinellas | 34 | Male | Unknown | | Yes | FL resident | 06/20/20 |
| 97,818 | Pinellas | 28 | Female | Unknown | | | FL resident | 06/20/20 |
| 97,819 | Pinellas | 44 | Female | Unknown | | | FL resident | 06/20/20 |
| 97,820 | Pinellas | 77 | Male | Unknown | | | FL resident | 06/20/20 |
| 97,821 | Pinellas | 28 | Male | Unknown | | | FL resident | 06/20/20 |
| 97,822 | Pinellas | 51 | Female | Unknown | | | FL resident | 06/20/20 |
| 97,823 | Pinellas | 25 | Female | Unknown | | | FL resident | 06/20/20 |
| 97,824 | Pinellas | 28 | Female | Unknown | | | FL resident | 06/20/20 |
| 97,825 | Pinellas | 69 | Male | Unknown | | | FL resident | 06/20/20 |
| 97,826 | Pinellas | 17 | Female | Unknown | | | FL resident | 06/20/20 |
| 97,827 | Pinellas | 21 | Female | Unknown | | | FL resident | 06/20/20 |
| 97,828 | Pinellas | 28 | Female | Unknown | | | FL resident | 06/20/20 |
| 97,829 | Pinellas | 65 | Male | Unknown | | | FL resident | 06/20/20 |
| 97,830 | Pinellas | 21 | Female | Unknown | | | FL resident | 06/20/20 |
| 97,831 | Pinellas | 24 | Male | Unknown | | | FL resident | 06/20/20 |
| 97,832 | Pinellas | 23 | Female | Unknown | | | FL resident | 06/20/20 |
| 97,833 | Pinellas | 22 | Female | Unknown | | | FL resident | 06/20/20 |
| 97,834 | Pinellas | 19 | Female | Unknown | | | FL resident | 06/20/20 |
| 97,835 | Pinellas | 23 | Male | Unknown | | | FL resident | 06/20/20 |
| 97,836 | Pinellas | 64 | Male | Unknown | | | FL resident | 06/20/20 |
| 97,837 | Pinellas | 24 | Male | Unknown | | | FL resident | 06/20/20 |
| 97,838 | Pinellas | 29 | Male | Unknown | | | FL resident | 06/20/20 |
| 97,839 | Pinellas | 19 | Female | Unknown | | | FL resident | 06/20/20 |
| 97,840 | Pinellas | 28 | Female | Unknown | | | FL resident | 06/20/20 |
| 97,841 | Pinellas | 43 | Male | Unknown | | | FL resident | 06/20/20 |
| 97,842 | Pinellas | 58 | Male | Unknown | | | FL resident | 06/20/20 |
| 97,843 | Pinellas | 35 | Female | Unknown | | | FL resident | 06/20/20 |
| 97,844 | Pinellas | 37 | Male | Unknown | | | FL resident | 06/20/20 |
| 97,845 | Pinellas | 53 | Male | Unknown | | | FL resident | 06/20/20 |
| 97,846 | Pinellas | 61 | Male | Unknown | | | FL resident | 06/20/20 |
| 97,847 | Pinellas | 24 | Male | Unknown | | | FL resident | 06/20/20 |
| 97,848 | Pinellas | 17 | Female | Unknown | | | FL resident | 06/20/20 |
| 97,849 | Pinellas | 33 | Male | Unknown | | | FL resident | 06/20/20 |
| 97,850 | Pinellas | 43 | Male | Unknown | | | FL resident | 06/20/20 |
| 97,851 | Pinellas | 18 | Female | Unknown | | | FL resident | 06/20/20 |
| 97,852 | Pinellas | 38 | Female | Unknown | | | FL resident | 06/20/20 |
| 97,853 | Pinellas | 43 | Female | Unknown | | | FL resident | 06/20/20 |
| 97,854 | Pinellas | 18 | Female | Unknown | | | FL resident | 06/20/20 |
| 97,855 | Pinellas | 20 | Female | Unknown | | | FL resident | 06/20/20 |
| 97,856 | Pinellas | 19 | Female | Unknown | | | FL resident | 06/20/20 |
| 97,857 | Pinellas | 23 | Female | Unknown | | | FL resident | 06/20/20 |
| 97,858 | Pinellas | 61 | Female | No | | | FL resident | 06/20/20 |
| 97,859 | Pinellas | 49 | Female | No | | | FL resident | 06/20/20 |
| 97,860 | Pinellas | 19 | Male | No | | | FL resident | 06/20/20 |
| 97,861 | Pinellas | 25 | Female | No | | | FL resident | 06/20/20 |
| 97,862 | Pinellas | 8 | Male | No | | | FL resident | 06/20/20 |
| 97,863 | Pinellas | 32 | Female | No | | | FL resident | 06/20/20 |
| 97,864 | Pinellas | 38 | Male | No | | | FL resident | 06/20/20 |

Coronavirus: line list of cases

Data through Jun 23, 2020 verified as of Jun 24, 2020 at 09:25 AM

Data in this report are provisional and subject to change.

| Case | County | Age | Gender | Travel related | Travel detail | Contact with a confirmed case | Jurisdiction | Date case counted |
|--------|----------|-----|--------|----------------|---------------|-------------------------------|--------------|-------------------|
| 97,865 | Pinellas | 30 | Male | No | | | FL resident | 06/20/20 |
| 97,866 | Pinellas | 45 | Male | No | | | FL resident | 06/20/20 |
| 97,867 | Pinellas | 40 | Male | No | | | FL resident | 06/20/20 |
| 97,868 | Pinellas | 53 | Male | No | | Yes | FL resident | 06/20/20 |
| 97,869 | Pinellas | 61 | Female | No | | | FL resident | 06/20/20 |
| 97,870 | Pinellas | 30 | Female | No | | | FL resident | 06/20/20 |
| 97,871 | Pinellas | 28 | Male | No | | | FL resident | 06/20/20 |
| 97,872 | Pinellas | 19 | Male | No | | | FL resident | 06/20/20 |
| 97,873 | Pinellas | 18 | Male | Unknown | | | FL resident | 06/20/20 |
| 97,874 | Pinellas | 50 | Female | No | | | FL resident | 06/20/20 |
| 97,875 | Pinellas | 26 | Male | No | | | FL resident | 06/20/20 |
| 97,876 | Pinellas | 38 | Female | No | | | FL resident | 06/20/20 |
| 97,877 | Pinellas | 20 | Female | No | | | FL resident | 06/20/20 |
| 97,878 | Pinellas | 23 | Male | No | | | FL resident | 06/20/20 |
| 97,879 | Pinellas | 23 | Male | No | | | FL resident | 06/20/20 |
| 97,880 | Pinellas | 41 | Female | No | | | FL resident | 06/20/20 |
| 97,881 | Pinellas | 43 | Female | No | | | FL resident | 06/20/20 |
| 97,882 | Pinellas | 61 | Female | No | | No | FL resident | 06/20/20 |
| 97,883 | Pinellas | 52 | Female | No | | | FL resident | 06/20/20 |
| 97,884 | Pinellas | 12 | Male | Unknown | | Yes | FL resident | 06/20/20 |
| 97,885 | Pinellas | 38 | Female | No | | | FL resident | 06/20/20 |
| 97,886 | Pinellas | 23 | Female | No | | | FL resident | 06/20/20 |
| 97,887 | Pinellas | 52 | Female | Unknown | | | FL resident | 06/20/20 |
| 97,888 | Pinellas | 47 | Male | No | | | FL resident | 06/20/20 |
| 97,889 | Pinellas | 21 | Male | No | | | FL resident | 06/20/20 |
| 97,890 | Pinellas | 56 | Female | No | | | FL resident | 06/20/20 |
| 97,891 | Pinellas | 18 | Female | Unknown | | | FL resident | 06/20/20 |
| 97,892 | Pinellas | 58 | Male | No | | | FL resident | 06/20/20 |
| 97,893 | Pinellas | 35 | Male | No | | | FL resident | 06/20/20 |
| 97,894 | Pinellas | 28 | Female | No | | | FL resident | 06/20/20 |
| 97,895 | Pinellas | 20 | Female | No | | | FL resident | 06/20/20 |
| 97,896 | Pinellas | 72 | Female | No | | | FL resident | 06/20/20 |
| 97,897 | Pinellas | 32 | Female | No | | | FL resident | 06/20/20 |
| 97,898 | Pinellas | 26 | Male | No | | | FL resident | 06/20/20 |
| 97,899 | Pinellas | 22 | Female | No | | | FL resident | 06/20/20 |
| 97,900 | Pinellas | 40 | Female | No | | No | FL resident | 06/20/20 |
| 97,901 | Pinellas | 37 | Female | No | | | FL resident | 06/20/20 |
| 97,902 | Pinellas | 24 | Female | No | | | FL resident | 06/21/20 |
| 97,903 | Pinellas | 74 | Female | No | | | FL resident | 06/21/20 |
| 97,904 | Pinellas | 50 | Male | No | | | FL resident | 06/21/20 |
| 97,905 | Pinellas | 45 | Female | No | | | FL resident | 06/21/20 |
| 97,906 | Pinellas | 51 | Male | No | | | FL resident | 06/21/20 |
| 97,907 | Pinellas | 77 | Female | No | | | FL resident | 06/21/20 |
| 97,908 | Pinellas | 83 | Male | Unknown | | | FL resident | 06/21/20 |
| 97,909 | Pinellas | 52 | Male | Unknown | | | FL resident | 06/21/20 |
| 97,910 | Pinellas | 40 | Male | Unknown | | No | FL resident | 06/21/20 |
| 97,911 | Pinellas | 70 | Female | No | | No | FL resident | 06/21/20 |
| 97,912 | Pinellas | 90 | Female | No | | Yes | FL resident | 06/21/20 |
| 97,913 | Pinellas | 90 | Male | No | | Yes | FL resident | 06/21/20 |
| 97,914 | Pinellas | 85 | Female | Unknown | | | FL resident | 06/21/20 |
| 97,915 | Pinellas | 38 | Male | Unknown | | | FL resident | 06/21/20 |
| 97,916 | Pinellas | 28 | Female | Unknown | | | FL resident | 06/21/20 |
| 97,917 | Pinellas | 37 | Male | No | | Yes | FL resident | 06/21/20 |
| 97,918 | Pinellas | 19 | Female | No | | Yes | FL resident | 06/21/20 |
| 97,919 | Pinellas | 25 | Male | No | | Yes | FL resident | 06/21/20 |
| 97,920 | Pinellas | 1 | Male | No | | Yes | FL resident | 06/21/20 |
| 97,921 | Pinellas | 42 | Male | No | | Yes | FL resident | 06/21/20 |
| 97,922 | Pinellas | 63 | Male | No | | No | FL resident | 06/21/20 |
| 97,923 | Pinellas | 48 | Female | No | | Yes | FL resident | 06/21/20 |
| 97,924 | Pinellas | 22 | Female | No | | Unknown | FL resident | 06/21/20 |
| 97,925 | Pinellas | 33 | Female | No | | No | FL resident | 06/21/20 |
| 97,926 | Pinellas | 77 | Female | No | | No | FL resident | 06/21/20 |

Coronavirus: line list of cases

Data through Jun 23, 2020 verified as of Jun 24, 2020 at 09:25 AM

Data in this report are provisional and subject to change.

| Case | County | Age | Gender | Travel related | Travel detail | Contact with a confirmed case | Jurisdiction | Date case counted |
|--------|----------|-----|--------|----------------|---------------|-------------------------------|--------------|-------------------|
| 97,927 | Pinellas | 53 | Female | No | | Unknown | FL resident | 06/21/20 |
| 97,928 | Pinellas | 19 | Male | No | | Unknown | FL resident | 06/21/20 |
| 97,929 | Pinellas | 79 | Female | No | | Yes | FL resident | 06/21/20 |
| 97,930 | Pinellas | 54 | Female | No | | Unknown | FL resident | 06/21/20 |
| 97,931 | Pinellas | 79 | Female | No | | No | FL resident | 06/21/20 |
| 97,932 | Pinellas | 83 | Female | No | | No | FL resident | 06/21/20 |
| 97,933 | Pinellas | 58 | Female | No | | Unknown | FL resident | 06/21/20 |
| 97,934 | Pinellas | 30 | Female | Unknown | | | FL resident | 06/21/20 |
| 97,935 | Pinellas | 50 | Female | Unknown | | | FL resident | 06/21/20 |
| 97,936 | Pinellas | 59 | Female | Unknown | | | FL resident | 06/21/20 |
| 97,937 | Pinellas | 27 | Male | Unknown | | | FL resident | 06/21/20 |
| 97,938 | Pinellas | 32 | Female | Unknown | | | FL resident | 06/21/20 |
| 97,939 | Pinellas | 23 | Male | Unknown | | | FL resident | 06/21/20 |
| 97,940 | Pinellas | 22 | Male | Unknown | | | FL resident | 06/21/20 |
| 97,941 | Pinellas | 28 | Male | Unknown | | | FL resident | 06/21/20 |
| 97,942 | Pinellas | 71 | Male | Unknown | | | FL resident | 06/21/20 |
| 97,943 | Pinellas | 21 | Female | Unknown | | | FL resident | 06/21/20 |
| 97,944 | Pinellas | 33 | Female | Unknown | | | FL resident | 06/21/20 |
| 97,945 | Pinellas | 53 | Female | Unknown | | | FL resident | 06/21/20 |
| 97,946 | Pinellas | 91 | Female | No | | Yes | FL resident | 06/21/20 |
| 97,947 | Pinellas | 39 | Female | Unknown | | | FL resident | 06/21/20 |
| 97,948 | Pinellas | 54 | Male | Unknown | | | FL resident | 06/21/20 |
| 97,949 | Pinellas | 50 | Female | No | | Yes | FL resident | 06/21/20 |
| 97,950 | Pinellas | 71 | Male | No | | Unknown | FL resident | 06/21/20 |
| 97,951 | Pinellas | 18 | Female | No | | Unknown | FL resident | 06/21/20 |
| 97,952 | Pinellas | 19 | Female | No | | Unknown | FL resident | 06/21/20 |
| 97,953 | Pinellas | 54 | Male | No | | Yes | FL resident | 06/21/20 |
| 97,954 | Pinellas | 13 | Female | No | | Unknown | FL resident | 06/21/20 |
| 97,955 | Pinellas | 25 | Male | No | | Unknown | FL resident | 06/21/20 |
| 97,956 | Pinellas | 14 | Male | No | | Unknown | FL resident | 06/21/20 |
| 97,957 | Pinellas | 41 | Female | No | | Unknown | FL resident | 06/21/20 |
| 97,958 | Pinellas | 39 | Male | No | | Unknown | FL resident | 06/21/20 |
| 97,959 | Pinellas | 75 | Female | Unknown | | | FL resident | 06/21/20 |
| 97,960 | Pinellas | 79 | Female | No | | Unknown | FL resident | 06/21/20 |
| 97,961 | Pinellas | 23 | Female | No | | Unknown | FL resident | 06/21/20 |
| 97,962 | Pinellas | 73 | Male | No | | Unknown | FL resident | 06/21/20 |
| 97,963 | Pinellas | 34 | Female | No | | Yes | FL resident | 06/21/20 |
| 97,964 | Pinellas | 18 | Female | No | | Yes | FL resident | 06/21/20 |
| 97,965 | Pinellas | 44 | Male | Unknown | | | FL resident | 06/21/20 |
| 97,966 | Pinellas | 21 | Male | Unknown | | | FL resident | 06/21/20 |
| 97,967 | Pinellas | 75 | Male | Unknown | | | FL resident | 06/21/20 |
| 97,968 | Pinellas | 49 | Female | No | | No | FL resident | 06/21/20 |
| 97,969 | Pinellas | 49 | Female | No | | Yes | FL resident | 06/21/20 |
| 97,970 | Pinellas | 77 | Male | Unknown | | | FL resident | 06/21/20 |
| 97,971 | Pinellas | 19 | Male | Unknown | | | FL resident | 06/21/20 |
| 97,972 | Pinellas | 30 | Female | No | | Yes | FL resident | 06/21/20 |
| 97,973 | Pinellas | 67 | Male | Unknown | | | FL resident | 06/21/20 |
| 97,974 | Pinellas | 58 | Female | No | | No | FL resident | 06/21/20 |
| 97,975 | Pinellas | 62 | Female | No | | No | FL resident | 06/21/20 |
| 97,976 | Pinellas | 24 | Female | No | | No | FL resident | 06/21/20 |
| 97,977 | Pinellas | 21 | Male | No | | No | FL resident | 06/21/20 |
| 97,978 | Pinellas | 57 | Female | No | | Yes | FL resident | 06/21/20 |
| 97,979 | Pinellas | 23 | Male | Unknown | | | FL resident | 06/21/20 |
| 97,980 | Pinellas | 27 | Female | Unknown | | | FL resident | 06/21/20 |
| 97,981 | Pinellas | 70 | Male | No | | Yes | FL resident | 06/21/20 |
| 97,982 | Pinellas | 68 | Female | Unknown | | | FL resident | 06/21/20 |
| 97,983 | Pinellas | 0 | Female | Unknown | | No | FL resident | 06/21/20 |
| 97,984 | Pinellas | 30 | Female | Unknown | | | FL resident | 06/21/20 |
| 97,985 | Pinellas | 20 | Female | No | | Unknown | FL resident | 06/21/20 |
| 97,986 | Pinellas | 44 | Female | Unknown | | | FL resident | 06/21/20 |
| 97,987 | Pinellas | 29 | Female | No | | No | FL resident | 06/21/20 |
| 97,988 | Pinellas | 22 | Female | Unknown | | | FL resident | 06/21/20 |

Coronavirus: line list of cases

Data through Jun 23, 2020 verified as of Jun 24, 2020 at 09:25 AM

Data in this report are provisional and subject to change.

| Case | County | Age | Gender | Travel related | Travel detail | Contact with a confirmed case | Jurisdiction | Date case counted |
|--------|----------|-----|---------|----------------|---------------|-------------------------------|--------------|-------------------|
| 97,989 | Pinellas | 53 | Male | No | | | FL resident | 06/21/20 |
| 97,990 | Pinellas | 84 | Female | Unknown | | | FL resident | 06/21/20 |
| 97,991 | Pinellas | 46 | Female | No | | | FL resident | 06/21/20 |
| 97,992 | Pinellas | 25 | Female | No | | | FL resident | 06/21/20 |
| 97,993 | Pinellas | 59 | Male | No | | | FL resident | 06/21/20 |
| 97,994 | Pinellas | 58 | Male | No | | | FL resident | 06/21/20 |
| 97,995 | Pinellas | 48 | Male | Unknown | | | FL resident | 06/21/20 |
| 97,996 | Pinellas | 46 | Female | No | | | FL resident | 06/21/20 |
| 97,997 | Pinellas | 30 | Male | No | | | FL resident | 06/21/20 |
| 97,998 | Pinellas | 48 | Male | No | | | FL resident | 06/21/20 |
| 97,999 | Pinellas | 48 | Female | Unknown | | | FL resident | 06/21/20 |
| 98,000 | Pinellas | 34 | Male | No | | | FL resident | 06/21/20 |
| 98,001 | Pinellas | 49 | Female | Unknown | | No | FL resident | 06/21/20 |
| 98,002 | Pinellas | 21 | Female | No | | | FL resident | 06/21/20 |
| 98,003 | Pinellas | 59 | Female | No | | Unknown | FL resident | 06/21/20 |
| 98,004 | Pinellas | 58 | Female | No | | | FL resident | 06/21/20 |
| 98,005 | Pinellas | 30 | Male | No | | | FL resident | 06/21/20 |
| 98,006 | Pinellas | 26 | Male | Unknown | | | FL resident | 06/21/20 |
| 98,007 | Pinellas | 23 | Male | No | | | FL resident | 06/21/20 |
| 98,008 | Pinellas | 40 | Male | Unknown | | | FL resident | 06/21/20 |
| 98,009 | Pinellas | 56 | Male | No | | | FL resident | 06/21/20 |
| 98,010 | Pinellas | 33 | Female | No | | | FL resident | 06/21/20 |
| 98,011 | Pinellas | 45 | Male | No | | | FL resident | 06/21/20 |
| 98,012 | Pinellas | 38 | Male | No | | | FL resident | 06/21/20 |
| 98,013 | Pinellas | 30 | Female | No | | | FL resident | 06/21/20 |
| 98,014 | Pinellas | 32 | Female | No | | | FL resident | 06/21/20 |
| 98,015 | Pinellas | 20 | Male | No | | | FL resident | 06/21/20 |
| 98,016 | Pinellas | 22 | Male | No | | | FL resident | 06/21/20 |
| 98,017 | Pinellas | 63 | Female | Unknown | | | FL resident | 06/21/20 |
| 98,018 | Pinellas | 48 | Female | No | | | FL resident | 06/21/20 |
| 98,019 | Pinellas | 22 | Female | Unknown | | | FL resident | 06/21/20 |
| 98,020 | Pinellas | 33 | Female | Unknown | | | FL resident | 06/21/20 |
| 98,021 | Pinellas | 22 | Female | Unknown | | | FL resident | 06/21/20 |
| 98,022 | Pinellas | 50 | Male | Unknown | | | FL resident | 06/21/20 |
| 98,023 | Pinellas | 60 | Male | Unknown | | | FL resident | 06/21/20 |
| 98,024 | Pinellas | 56 | Male | No | | | FL resident | 06/21/20 |
| 98,025 | Pinellas | 34 | Unknown | Unknown | | Unknown | FL resident | 06/21/20 |
| 98,026 | Pinellas | 24 | Female | Unknown | | | FL resident | 06/21/20 |
| 98,027 | Pinellas | 31 | Male | Unknown | | | FL resident | 06/21/20 |
| 98,028 | Pinellas | 23 | Female | No | | Unknown | FL resident | 06/21/20 |
| 98,029 | Pinellas | 66 | Male | Unknown | | | FL resident | 06/21/20 |
| 98,030 | Pinellas | 34 | Male | Unknown | | | FL resident | 06/21/20 |
| 98,031 | Pinellas | 35 | Female | Unknown | | | FL resident | 06/21/20 |
| 98,032 | Pinellas | 15 | Female | Unknown | | | FL resident | 06/21/20 |
| 98,033 | Pinellas | 26 | Female | Unknown | | | FL resident | 06/21/20 |
| 98,034 | Pinellas | 40 | Female | Unknown | | | FL resident | 06/21/20 |
| 98,035 | Pinellas | 19 | Female | Unknown | | | FL resident | 06/21/20 |
| 98,036 | Pinellas | 56 | Female | Unknown | | | FL resident | 06/21/20 |
| 98,037 | Pinellas | 54 | Male | Unknown | | | FL resident | 06/21/20 |
| 98,038 | Pinellas | 34 | Male | Unknown | | | FL resident | 06/21/20 |
| 98,039 | Pinellas | 21 | Female | No | | No | FL resident | 06/21/20 |
| 98,040 | Pinellas | 19 | Female | Unknown | | | FL resident | 06/21/20 |
| 98,041 | Pinellas | 12 | Male | Unknown | | | FL resident | 06/21/20 |
| 98,042 | Pinellas | 63 | Female | Unknown | | | FL resident | 06/21/20 |
| 98,043 | Pinellas | 8 | Female | Unknown | | | FL resident | 06/21/20 |
| 98,044 | Pinellas | 23 | Male | Unknown | | | FL resident | 06/21/20 |
| 98,045 | Pinellas | 55 | Male | Unknown | | | FL resident | 06/21/20 |
| 98,046 | Pinellas | 31 | Female | Unknown | | | FL resident | 06/21/20 |
| 98,047 | Pinellas | 26 | Female | Unknown | | | FL resident | 06/21/20 |
| 98,048 | Pinellas | 18 | Female | Unknown | | | FL resident | 06/21/20 |
| 98,049 | Pinellas | 32 | Female | Unknown | | | FL resident | 06/21/20 |
| 98,050 | Pinellas | 92 | Male | No | | | FL resident | 06/21/20 |

Coronavirus: line list of cases

Data through Jun 23, 2020 verified as of Jun 24, 2020 at 09:25 AM

Data in this report are provisional and subject to change.

| Case | County | Age | Gender | Travel related | Travel detail | Contact with a confirmed case | Jurisdiction | Date case counted |
|--------|----------|-----|--------|----------------|---------------|-------------------------------|--------------|-------------------|
| 98,051 | Pinellas | 24 | Female | Unknown | | | FL resident | 06/21/20 |
| 98,052 | Pinellas | 71 | Male | Unknown | | | FL resident | 06/21/20 |
| 98,053 | Pinellas | 33 | Male | Unknown | | | FL resident | 06/21/20 |
| 98,054 | Pinellas | 48 | Male | Unknown | | | FL resident | 06/21/20 |
| 98,055 | Pinellas | 25 | Female | Unknown | | | FL resident | 06/21/20 |
| 98,056 | Pinellas | 26 | Male | Unknown | | | FL resident | 06/21/20 |
| 98,057 | Pinellas | 19 | Male | Unknown | | | FL resident | 06/21/20 |
| 98,058 | Pinellas | 23 | Female | Unknown | | | FL resident | 06/21/20 |
| 98,059 | Pinellas | 42 | Female | Unknown | | | FL resident | 06/21/20 |
| 98,060 | Pinellas | 18 | Female | Unknown | | | FL resident | 06/21/20 |
| 98,061 | Pinellas | 19 | Male | Unknown | | | FL resident | 06/21/20 |
| 98,062 | Pinellas | 55 | Male | Unknown | | | FL resident | 06/21/20 |
| 98,063 | Pinellas | 17 | Female | Unknown | | | FL resident | 06/21/20 |
| 98,064 | Pinellas | 8 | Male | No | | Yes | FL resident | 06/21/20 |
| 98,065 | Pinellas | 30 | Female | Unknown | | | FL resident | 06/21/20 |
| 98,066 | Pinellas | 79 | Female | Unknown | | | FL resident | 06/21/20 |
| 98,067 | Pinellas | 35 | Male | Unknown | | | FL resident | 06/21/20 |
| 98,068 | Pinellas | 52 | Female | Unknown | | | FL resident | 06/21/20 |
| 98,069 | Pinellas | 25 | Male | Unknown | | | FL resident | 06/21/20 |
| 98,070 | Pinellas | 25 | Female | Unknown | | | FL resident | 06/21/20 |
| 98,071 | Pinellas | 55 | Female | Unknown | | | FL resident | 06/21/20 |
| 98,072 | Pinellas | 33 | Female | Unknown | | | FL resident | 06/21/20 |
| 98,073 | Pinellas | 50 | Female | Unknown | | | FL resident | 06/21/20 |
| 98,074 | Pinellas | 38 | Male | Unknown | | | FL resident | 06/21/20 |
| 98,075 | Pinellas | 2 | Female | Unknown | | | FL resident | 06/21/20 |
| 98,076 | Pinellas | 36 | Male | Unknown | | | FL resident | 06/21/20 |
| 98,077 | Pinellas | 40 | Female | Unknown | | | FL resident | 06/21/20 |
| 98,078 | Pinellas | 40 | Male | Unknown | | | FL resident | 06/21/20 |
| 98,079 | Pinellas | 42 | Male | Unknown | | | FL resident | 06/21/20 |
| 98,080 | Pinellas | 50 | Male | Unknown | | | FL resident | 06/21/20 |
| 98,081 | Pinellas | 81 | Male | No | | Yes | FL resident | 06/21/20 |
| 98,082 | Pinellas | 29 | Female | No | | Yes | FL resident | 06/21/20 |
| 98,083 | Pinellas | 26 | Female | No | | Yes | FL resident | 06/21/20 |
| 98,084 | Pinellas | 17 | Male | No | | Yes | FL resident | 06/21/20 |
| 98,085 | Pinellas | 52 | Female | No | | Yes | FL resident | 06/21/20 |
| 98,086 | Pinellas | 25 | Male | No | | Unknown | FL resident | 06/21/20 |
| 98,087 | Pinellas | 34 | Female | No | | Unknown | FL resident | 06/21/20 |
| 98,088 | Pinellas | 30 | Male | Unknown | | | FL resident | 06/21/20 |
| 98,089 | Pinellas | 31 | Female | Unknown | | | FL resident | 06/21/20 |
| 98,090 | Pinellas | 39 | Male | No | | Yes | FL resident | 06/21/20 |
| 98,091 | Pinellas | 51 | Male | Unknown | | | FL resident | 06/21/20 |
| 98,092 | Pinellas | 88 | Female | Unknown | | | FL resident | 06/21/20 |
| 98,093 | Pinellas | 21 | Male | Unknown | | | FL resident | 06/21/20 |
| 98,094 | Pinellas | 25 | Female | Unknown | | | FL resident | 06/21/20 |
| 98,095 | Pinellas | 23 | Male | Unknown | | | FL resident | 06/21/20 |
| 98,096 | Pinellas | 45 | Male | Unknown | | | FL resident | 06/21/20 |
| 98,097 | Pinellas | 91 | Female | No | | Unknown | FL resident | 06/21/20 |
| 98,098 | Pinellas | 90 | Female | No | | Yes | FL resident | 06/21/20 |
| 98,099 | Pinellas | 73 | Male | Unknown | | | FL resident | 06/21/20 |
| 98,100 | Pinellas | 48 | Male | Unknown | | | FL resident | 06/21/20 |
| 98,101 | Pinellas | 49 | Female | Unknown | | | FL resident | 06/21/20 |
| 98,102 | Pinellas | 24 | Female | Unknown | | | FL resident | 06/21/20 |
| 98,103 | Pinellas | 41 | Female | Unknown | | | FL resident | 06/22/20 |
| 98,104 | Pinellas | 11 | Female | Unknown | | | FL resident | 06/22/20 |
| 98,105 | Pinellas | 46 | Male | Unknown | | | FL resident | 06/22/20 |
| 98,106 | Pinellas | 92 | Female | Unknown | | | FL resident | 06/22/20 |
| 98,107 | Pinellas | 45 | Male | No | | No | FL resident | 06/22/20 |
| 98,108 | Pinellas | 30 | Male | Unknown | | | FL resident | 06/22/20 |
| 98,109 | Pinellas | 21 | Male | Unknown | | | FL resident | 06/22/20 |
| 98,110 | Pinellas | 47 | Male | Unknown | | | FL resident | 06/22/20 |
| 98,111 | Pinellas | 46 | Female | Unknown | | Unknown | FL resident | 06/22/20 |
| 98,112 | Pinellas | 22 | Female | Unknown | | | FL resident | 06/22/20 |

Coronavirus: line list of cases

Data through Jun 23, 2020 verified as of Jun 24, 2020 at 09:25 AM

Data in this report are provisional and subject to change.

| Case | County | Age | Gender | Travel related | Travel detail | Contact with a confirmed case | Jurisdiction | Date case counted |
|--------|----------|-----|--------|----------------|---------------|-------------------------------|--------------|-------------------|
| 98,113 | Pinellas | 77 | Male | Unknown | | | FL resident | 06/22/20 |
| 98,114 | Pinellas | 59 | Male | Unknown | | | FL resident | 06/22/20 |
| 98,115 | Pinellas | 59 | Female | Unknown | | | FL resident | 06/22/20 |
| 98,116 | Pinellas | 39 | Female | Unknown | | | FL resident | 06/22/20 |
| 98,117 | Pinellas | 84 | Female | Unknown | | | FL resident | 06/22/20 |
| 98,118 | Pinellas | 43 | Male | Unknown | | | FL resident | 06/22/20 |
| 98,119 | Pinellas | 38 | Male | Unknown | | | FL resident | 06/22/20 |
| 98,120 | Pinellas | 30 | Female | Unknown | | | FL resident | 06/22/20 |
| 98,121 | Pinellas | 22 | Male | Unknown | | | FL resident | 06/22/20 |
| 98,122 | Pinellas | 31 | Male | Unknown | | | FL resident | 06/22/20 |
| 98,123 | Pinellas | 41 | Female | Unknown | | | FL resident | 06/22/20 |
| 98,124 | Pinellas | 21 | Male | Unknown | | | FL resident | 06/22/20 |
| 98,125 | Pinellas | 38 | Male | Unknown | | | FL resident | 06/22/20 |
| 98,126 | Pinellas | 50 | Male | Unknown | | | FL resident | 06/22/20 |
| 98,127 | Pinellas | 68 | Male | Unknown | | | FL resident | 06/22/20 |
| 98,128 | Pinellas | 37 | Male | Unknown | | | FL resident | 06/22/20 |
| 98,129 | Pinellas | 30 | Male | Unknown | | | FL resident | 06/22/20 |
| 98,130 | Pinellas | 37 | Female | Unknown | | | FL resident | 06/22/20 |
| 98,131 | Pinellas | 58 | Male | Unknown | | | FL resident | 06/22/20 |
| 98,132 | Pinellas | 29 | Female | Unknown | | | FL resident | 06/22/20 |
| 98,133 | Pinellas | 34 | Male | Unknown | | | FL resident | 06/22/20 |
| 98,134 | Pinellas | 82 | Female | No | | Unknown | FL resident | 06/22/20 |
| 98,135 | Pinellas | 101 | Male | No | | Unknown | FL resident | 06/22/20 |
| 98,136 | Pinellas | 32 | Female | Unknown | | | FL resident | 06/22/20 |
| 98,137 | Pinellas | 4 | Female | Unknown | | | FL resident | 06/22/20 |
| 98,138 | Pinellas | 1 | Female | Unknown | | | FL resident | 06/22/20 |
| 98,139 | Pinellas | 29 | Male | Unknown | | | FL resident | 06/22/20 |
| 98,140 | Pinellas | 46 | Female | Unknown | | | FL resident | 06/22/20 |
| 98,141 | Pinellas | 18 | Male | Unknown | | | FL resident | 06/22/20 |
| 98,142 | Pinellas | 31 | Female | Unknown | | | FL resident | 06/22/20 |
| 98,143 | Pinellas | 62 | Male | Unknown | | | FL resident | 06/22/20 |
| 98,144 | Pinellas | 27 | Female | Unknown | | | FL resident | 06/22/20 |
| 98,145 | Pinellas | 25 | Female | Unknown | | | FL resident | 06/22/20 |
| 98,146 | Pinellas | 29 | Female | Unknown | | | FL resident | 06/22/20 |
| 98,147 | Pinellas | 53 | Male | Unknown | | | FL resident | 06/22/20 |
| 98,148 | Pinellas | 90 | Male | No | | Unknown | FL resident | 06/22/20 |
| 98,149 | Pinellas | 24 | Male | Unknown | | | FL resident | 06/22/20 |
| 98,150 | Pinellas | 64 | Male | Unknown | | | FL resident | 06/22/20 |
| 98,151 | Pinellas | 30 | Male | Unknown | | | FL resident | 06/22/20 |
| 98,152 | Pinellas | 47 | Male | Unknown | | | FL resident | 06/22/20 |
| 98,153 | Pinellas | 20 | Female | Unknown | | | FL resident | 06/22/20 |
| 98,154 | Pinellas | 46 | Female | Unknown | | | FL resident | 06/22/20 |
| 98,155 | Pinellas | 68 | Female | Unknown | | | FL resident | 06/22/20 |
| 98,156 | Pinellas | 26 | Female | Unknown | | | FL resident | 06/22/20 |
| 98,157 | Pinellas | 6 | Male | Unknown | | | FL resident | 06/22/20 |
| 98,158 | Pinellas | 69 | Female | Unknown | | | FL resident | 06/22/20 |
| 98,159 | Pinellas | 6 | Female | Unknown | | | FL resident | 06/22/20 |
| 98,160 | Pinellas | 18 | Male | Unknown | | | FL resident | 06/22/20 |
| 98,161 | Pinellas | 16 | Male | Unknown | | | FL resident | 06/22/20 |
| 98,162 | Pinellas | 46 | Female | No | | Yes | FL resident | 06/22/20 |
| 98,163 | Pinellas | 48 | Female | Unknown | | | FL resident | 06/22/20 |
| 98,164 | Pinellas | 0 | Female | Unknown | | | FL resident | 06/22/20 |
| 98,165 | Pinellas | 61 | Male | Unknown | | | FL resident | 06/22/20 |
| 98,166 | Pinellas | 51 | Male | Unknown | | | FL resident | 06/22/20 |
| 98,167 | Pinellas | 79 | Male | Unknown | | | FL resident | 06/22/20 |
| 98,168 | Pinellas | 40 | Female | Unknown | | | FL resident | 06/22/20 |
| 98,169 | Pinellas | 78 | Female | Unknown | | | FL resident | 06/22/20 |
| 98,170 | Pinellas | 50 | Male | Unknown | | | FL resident | 06/22/20 |
| 98,171 | Pinellas | 23 | Female | Unknown | | | FL resident | 06/22/20 |
| 98,172 | Pinellas | 27 | Female | Unknown | | | FL resident | 06/22/20 |
| 98,173 | Pinellas | 25 | Female | No | | Yes | FL resident | 06/22/20 |
| 98,174 | Pinellas | 18 | Male | Unknown | | | FL resident | 06/22/20 |

Coronavirus: line list of cases

Data through Jun 23, 2020 verified as of Jun 24, 2020 at 09:25 AM

Data in this report are provisional and subject to change.

| Case | County | Age | Gender | Travel related | Travel detail | Contact with a confirmed case | Jurisdiction | Date case counted |
|--------|----------|-----|--------|----------------|---------------|-------------------------------|--------------|-------------------|
| 98,175 | Pinellas | 23 | Male | Unknown | | | FL resident | 06/22/20 |
| 98,176 | Pinellas | 38 | Female | Unknown | | | FL resident | 06/22/20 |
| 98,177 | Pinellas | 73 | Female | Unknown | | | FL resident | 06/22/20 |
| 98,178 | Pinellas | 26 | Male | No | | | FL resident | 06/22/20 |
| 98,179 | Pinellas | 29 | Female | No | | | FL resident | 06/22/20 |
| 98,180 | Pinellas | 12 | Female | No | | Unknown | FL resident | 06/22/20 |
| 98,181 | Pinellas | 24 | Female | Unknown | | | FL resident | 06/22/20 |
| 98,182 | Pinellas | 57 | Male | Unknown | | | FL resident | 06/22/20 |
| 98,183 | Pinellas | 54 | Female | Unknown | | | FL resident | 06/22/20 |
| 98,184 | Pinellas | 22 | Female | No | | | FL resident | 06/22/20 |
| 98,185 | Pinellas | 23 | Female | No | | | FL resident | 06/22/20 |
| 98,186 | Pinellas | 56 | Female | No | | | FL resident | 06/22/20 |
| 98,187 | Pinellas | 63 | Male | No | | | FL resident | 06/22/20 |
| 98,188 | Pinellas | 23 | Male | No | | | FL resident | 06/22/20 |
| 98,189 | Pinellas | 30 | Male | No | | | FL resident | 06/22/20 |
| 98,190 | Pinellas | 52 | Female | No | | | FL resident | 06/22/20 |
| 98,191 | Pinellas | 16 | Female | No | | | FL resident | 06/22/20 |
| 98,192 | Pinellas | 83 | Female | Unknown | | | FL resident | 06/22/20 |
| 98,193 | Pinellas | 27 | Female | Unknown | | | FL resident | 06/22/20 |
| 98,194 | Pinellas | 29 | Male | Unknown | | | FL resident | 06/22/20 |
| 98,195 | Pinellas | 21 | Male | No | | | FL resident | 06/22/20 |
| 98,196 | Pinellas | 22 | Female | Unknown | | | FL resident | 06/22/20 |
| 98,197 | Pinellas | 13 | Female | Unknown | | | FL resident | 06/22/20 |
| 98,198 | Pinellas | 30 | Female | Unknown | | | FL resident | 06/22/20 |
| 98,199 | Pinellas | 25 | Female | Unknown | | | FL resident | 06/22/20 |
| 98,200 | Pinellas | 28 | Female | Unknown | | | FL resident | 06/22/20 |
| 98,201 | Pinellas | 30 | Female | Unknown | | | FL resident | 06/22/20 |
| 98,202 | Pinellas | 23 | Male | Unknown | | | FL resident | 06/22/20 |
| 98,203 | Pinellas | 25 | Male | Unknown | | | FL resident | 06/22/20 |
| 98,204 | Pinellas | 19 | Male | Unknown | | | FL resident | 06/22/20 |
| 98,205 | Pinellas | 18 | Female | Unknown | | | FL resident | 06/22/20 |
| 98,206 | Pinellas | 29 | Male | Unknown | | | FL resident | 06/22/20 |
| 98,207 | Pinellas | 58 | Male | Unknown | | | FL resident | 06/22/20 |
| 98,208 | Pinellas | 23 | Male | Unknown | | | FL resident | 06/22/20 |
| 98,209 | Pinellas | 26 | Male | Unknown | | | FL resident | 06/22/20 |
| 98,210 | Pinellas | 23 | Male | Unknown | | | FL resident | 06/22/20 |
| 98,211 | Pinellas | 24 | Male | No | | Yes | FL resident | 06/22/20 |
| 98,212 | Pinellas | 29 | Female | Unknown | | | FL resident | 06/22/20 |
| 98,213 | Pinellas | 31 | Male | Unknown | | | FL resident | 06/22/20 |
| 98,214 | Pinellas | 48 | Male | Unknown | | | FL resident | 06/22/20 |
| 98,215 | Pinellas | 27 | Female | No | | Unknown | FL resident | 06/22/20 |
| 98,216 | Pinellas | 20 | Female | Unknown | | | FL resident | 06/22/20 |
| 98,217 | Pinellas | 44 | Female | Unknown | | No | FL resident | 06/22/20 |
| 98,218 | Pinellas | 32 | Female | Unknown | | | FL resident | 06/22/20 |
| 98,219 | Pinellas | 22 | Female | Unknown | | Yes | FL resident | 06/22/20 |
| 98,220 | Pinellas | 20 | Female | Unknown | | Unknown | FL resident | 06/22/20 |
| 98,221 | Pinellas | 58 | Male | Yes | FL; NC | Yes | FL resident | 06/22/20 |
| 98,222 | Pinellas | 48 | Female | Unknown | | | FL resident | 06/22/20 |
| 98,223 | Pinellas | 32 | Male | Unknown | | | FL resident | 06/22/20 |
| 98,224 | Pinellas | 49 | Male | Unknown | | | FL resident | 06/22/20 |
| 98,225 | Pinellas | 26 | Female | No | | Unknown | FL resident | 06/22/20 |
| 98,226 | Pinellas | 68 | Female | Unknown | | | FL resident | 06/22/20 |
| 98,227 | Pinellas | 60 | Female | No | | Yes | FL resident | 06/22/20 |
| 98,228 | Pinellas | 25 | Female | Unknown | | | FL resident | 06/22/20 |
| 98,229 | Pinellas | 55 | Female | Unknown | | | FL resident | 06/22/20 |
| 98,230 | Pinellas | 50 | Female | Unknown | | | FL resident | 06/22/20 |
| 98,231 | Pinellas | 48 | Male | Unknown | | | FL resident | 06/22/20 |
| 98,232 | Pinellas | 25 | Male | Unknown | | | FL resident | 06/22/20 |
| 98,233 | Pinellas | 74 | Male | Unknown | | Yes | FL resident | 06/22/20 |
| 98,234 | Pinellas | 15 | Male | Unknown | | Unknown | FL resident | 06/22/20 |
| 98,235 | Pinellas | 61 | Male | Unknown | | | FL resident | 06/22/20 |
| 98,236 | Pinellas | 31 | Male | No | | Unknown | FL resident | 06/22/20 |

Coronavirus: line list of cases

Data through Jun 23, 2020 verified as of Jun 24, 2020 at 09:25 AM

Data in this report are provisional and subject to change.

| Case | County | Age | Gender | Travel related | Travel detail | Contact with a confirmed case | Jurisdiction | Date case counted |
|--------|----------|-----|--------|----------------|---------------|-------------------------------|--------------|-------------------|
| 98,237 | Pinellas | 58 | Male | Unknown | | | FL resident | 06/22/20 |
| 98,238 | Pinellas | 19 | Female | Unknown | | | FL resident | 06/22/20 |
| 98,239 | Pinellas | 21 | Male | Unknown | | | FL resident | 06/22/20 |
| 98,240 | Pinellas | 29 | Female | Unknown | | | FL resident | 06/22/20 |
| 98,241 | Pinellas | 49 | Female | Unknown | | | FL resident | 06/22/20 |
| 98,242 | Pinellas | 61 | Female | Unknown | | | FL resident | 06/22/20 |
| 98,243 | Pinellas | 28 | Male | Unknown | | | FL resident | 06/22/20 |
| 98,244 | Pinellas | 54 | Male | Unknown | | | FL resident | 06/22/20 |
| 98,245 | Pinellas | 69 | Female | No | | Yes | FL resident | 06/22/20 |
| 98,246 | Pinellas | 71 | Female | Unknown | | | FL resident | 06/22/20 |
| 98,247 | Pinellas | 76 | Female | Unknown | | | FL resident | 06/22/20 |
| 98,248 | Pinellas | 86 | Female | Unknown | | | FL resident | 06/22/20 |
| 98,249 | Pinellas | 69 | Male | Unknown | | | FL resident | 06/22/20 |
| 98,250 | Pinellas | 75 | Female | Unknown | | | FL resident | 06/22/20 |
| 98,251 | Pinellas | 62 | Female | No | | Unknown | FL resident | 06/22/20 |
| 98,252 | Pinellas | 64 | Female | Unknown | | | FL resident | 06/22/20 |
| 98,253 | Pinellas | 89 | Female | Unknown | | | FL resident | 06/22/20 |
| 98,254 | Pinellas | 41 | Male | No | | No | FL resident | 06/22/20 |
| 98,255 | Pinellas | 66 | Male | No | | Yes | FL resident | 06/22/20 |
| 98,256 | Pinellas | 81 | Male | Unknown | | | FL resident | 06/22/20 |
| 98,257 | Pinellas | 62 | Male | Unknown | | | FL resident | 06/22/20 |
| 98,258 | Pinellas | 30 | Female | Unknown | | | FL resident | 06/22/20 |
| 98,259 | Pinellas | 18 | Male | Unknown | | | FL resident | 06/22/20 |
| 98,260 | Pinellas | 25 | Male | No | | No | FL resident | 06/22/20 |
| 98,261 | Pinellas | 44 | Female | Unknown | | | FL resident | 06/22/20 |
| 98,262 | Pinellas | 43 | Male | Unknown | | | FL resident | 06/22/20 |
| 98,263 | Pinellas | 22 | Male | Unknown | | | FL resident | 06/22/20 |
| 98,264 | Pinellas | 30 | Female | Unknown | | | FL resident | 06/22/20 |
| 98,265 | Pinellas | 88 | Female | Unknown | | | FL resident | 06/22/20 |
| 98,266 | Pinellas | 26 | Female | Unknown | | | FL resident | 06/22/20 |
| 98,267 | Pinellas | 20 | Male | Unknown | | | FL resident | 06/22/20 |
| 98,268 | Pinellas | 22 | Male | Unknown | | | FL resident | 06/22/20 |
| 98,269 | Pinellas | 68 | Female | Unknown | | | FL resident | 06/22/20 |
| 98,270 | Pinellas | 28 | Female | Unknown | | | FL resident | 06/22/20 |
| 98,271 | Pinellas | 24 | Female | No | | No | FL resident | 06/22/20 |
| 98,272 | Pinellas | 18 | Female | No | | Yes | FL resident | 06/22/20 |
| 98,273 | Pinellas | 57 | Male | No | | Unknown | FL resident | 06/22/20 |
| 98,274 | Pinellas | 50 | Female | Unknown | | | FL resident | 06/22/20 |
| 98,275 | Pinellas | 24 | Male | Unknown | | | FL resident | 06/22/20 |
| 98,276 | Pinellas | 26 | Male | Unknown | | | FL resident | 06/22/20 |
| 98,277 | Pinellas | 36 | Female | Unknown | | | FL resident | 06/22/20 |
| 98,278 | Pinellas | 25 | Male | No | | Yes | FL resident | 06/22/20 |
| 98,279 | Pinellas | 29 | Female | No | | Yes | FL resident | 06/22/20 |
| 98,280 | Pinellas | 26 | Female | No | | Yes | FL resident | 06/22/20 |
| 98,281 | Pinellas | 18 | Male | No | | Yes | FL resident | 06/22/20 |
| 98,282 | Pinellas | 31 | Female | No | | Yes | FL resident | 06/22/20 |
| 98,283 | Pinellas | 25 | Female | No | | Unknown | FL resident | 06/22/20 |
| 98,284 | Pinellas | 52 | Female | Unknown | | | FL resident | 06/22/20 |
| 98,285 | Pinellas | 89 | Male | Unknown | | | FL resident | 06/22/20 |
| 98,286 | Pinellas | 81 | Male | Unknown | | | FL resident | 06/22/20 |
| 98,287 | Pinellas | 40 | Male | Unknown | | | FL resident | 06/22/20 |
| 98,288 | Pinellas | 81 | Male | Unknown | | | FL resident | 06/22/20 |
| 98,289 | Pinellas | 73 | Female | Unknown | | | FL resident | 06/22/20 |
| 98,290 | Pinellas | 58 | Male | No | | Yes | FL resident | 06/22/20 |
| 98,291 | Pinellas | 54 | Female | Unknown | | | FL resident | 06/22/20 |
| 98,292 | Pinellas | 34 | Male | No | | Yes | FL resident | 06/22/20 |
| 98,293 | Pinellas | 16 | Female | Unknown | | Yes | FL resident | 06/22/20 |
| 98,294 | Pinellas | 23 | Female | Unknown | | | FL resident | 06/22/20 |
| 98,295 | Pinellas | 50 | Male | Unknown | | | FL resident | 06/22/20 |
| 98,296 | Pinellas | 90 | Male | Unknown | | | FL resident | 06/22/20 |
| 98,297 | Pinellas | 79 | Female | No | | Unknown | FL resident | 06/22/20 |
| 98,298 | Pinellas | 49 | Female | No | | Unknown | FL resident | 06/22/20 |

Coronavirus: line list of cases

Data through Jun 23, 2020 verified as of Jun 24, 2020 at 09:25 AM

Data in this report are provisional and subject to change.

| Case | County | Age | Gender | Travel related | Travel detail | Contact with a confirmed case | Jurisdiction | Date case counted |
|--------|----------|-----|--------|----------------|---------------|-------------------------------|--------------|-------------------|
| 98,299 | Pinellas | 32 | Male | No | | Unknown | FL resident | 06/22/20 |
| 98,300 | Pinellas | 76 | Female | No | | Unknown | FL resident | 06/22/20 |
| 98,301 | Pinellas | 43 | Male | No | | Unknown | FL resident | 06/22/20 |
| 98,302 | Pinellas | 31 | Male | Unknown | | | FL resident | 06/22/20 |
| 98,303 | Pinellas | 101 | Female | No | | No | FL resident | 06/22/20 |
| 98,304 | Pinellas | 84 | Female | No | | Yes | FL resident | 06/22/20 |
| 98,305 | Pinellas | 39 | Female | No | | Yes | FL resident | 06/22/20 |
| 98,306 | Pinellas | 25 | Female | No | | Unknown | FL resident | 06/22/20 |
| 98,307 | Pinellas | 19 | Female | No | | Yes | FL resident | 06/22/20 |
| 98,308 | Pinellas | 56 | Female | No | | Unknown | FL resident | 06/22/20 |
| 98,309 | Pinellas | 51 | Female | No | | | FL resident | 06/22/20 |
| 98,310 | Pinellas | 17 | Male | No | | | FL resident | 06/22/20 |
| 98,311 | Pinellas | 29 | Male | No | | | FL resident | 06/22/20 |
| 98,312 | Pinellas | 66 | Male | No | | | FL resident | 06/22/20 |
| 98,313 | Pinellas | 58 | Male | Unknown | | | FL resident | 06/22/20 |
| 98,314 | Pinellas | 55 | Male | No | | Unknown | FL resident | 06/22/20 |
| 98,315 | Pinellas | 27 | Female | No | | Unknown | FL resident | 06/23/20 |
| 98,316 | Pinellas | 61 | Male | No | | Unknown | FL resident | 06/23/20 |
| 98,317 | Pinellas | 53 | Female | No | | No | FL resident | 06/23/20 |
| 98,318 | Pinellas | 57 | Female | No | | No | FL resident | 06/23/20 |
| 98,319 | Pinellas | 29 | Female | Unknown | | | FL resident | 06/23/20 |
| 98,320 | Pinellas | 73 | Female | No | | | FL resident | 06/23/20 |
| 98,321 | Pinellas | 32 | Male | No | | | FL resident | 06/23/20 |
| 98,322 | Pinellas | 39 | Female | Unknown | | | FL resident | 06/23/20 |
| 98,323 | Pinellas | 31 | Female | No | | | FL resident | 06/23/20 |
| 98,324 | Pinellas | 49 | Female | No | | Unknown | FL resident | 06/23/20 |
| 98,325 | Pinellas | 24 | Female | No | | Unknown | FL resident | 06/23/20 |
| 98,326 | Pinellas | 57 | Male | No | | No | FL resident | 06/23/20 |
| 98,327 | Pinellas | 21 | Female | No | | Yes | FL resident | 06/23/20 |
| 98,328 | Pinellas | 21 | Female | No | | Unknown | FL resident | 06/23/20 |
| 98,329 | Pinellas | 47 | Female | No | | Unknown | FL resident | 06/23/20 |
| 98,330 | Pinellas | 43 | Female | No | | No | FL resident | 06/23/20 |
| 98,331 | Pinellas | 26 | Female | No | | No | FL resident | 06/23/20 |
| 98,332 | Pinellas | 23 | Female | No | | Yes | FL resident | 06/23/20 |
| 98,333 | Pinellas | 27 | Male | No | | Unknown | FL resident | 06/23/20 |
| 98,334 | Pinellas | 34 | Female | No | | No | FL resident | 06/23/20 |
| 98,335 | Pinellas | 24 | Female | No | | No | FL resident | 06/23/20 |
| 98,336 | Pinellas | 42 | Female | Unknown | | | FL resident | 06/23/20 |
| 98,337 | Pinellas | 34 | Male | No | | Unknown | FL resident | 06/23/20 |
| 98,338 | Pinellas | 39 | Male | No | | Unknown | FL resident | 06/23/20 |
| 98,339 | Pinellas | 11 | Female | Unknown | | | FL resident | 06/23/20 |
| 98,340 | Pinellas | 34 | Male | No | | No | FL resident | 06/23/20 |
| 98,341 | Pinellas | 20 | Female | No | | Unknown | FL resident | 06/23/20 |
| 98,342 | Pinellas | 14 | Male | No | | Yes | FL resident | 06/23/20 |
| 98,343 | Pinellas | 16 | Female | No | | Unknown | FL resident | 06/23/20 |
| 98,344 | Pinellas | 15 | Male | No | | Unknown | FL resident | 06/23/20 |
| 98,345 | Pinellas | 9 | Male | No | | Unknown | FL resident | 06/23/20 |
| 98,346 | Pinellas | 16 | Male | No | | Unknown | FL resident | 06/23/20 |
| 98,347 | Pinellas | 5 | Male | No | | Unknown | FL resident | 06/23/20 |
| 98,348 | Pinellas | 6 | Female | No | | Unknown | FL resident | 06/23/20 |
| 98,349 | Pinellas | 35 | Male | No | | Unknown | FL resident | 06/23/20 |
| 98,350 | Pinellas | 37 | Male | No | | Unknown | FL resident | 06/23/20 |
| 98,351 | Pinellas | 20 | Female | No | | Unknown | FL resident | 06/23/20 |
| 98,352 | Pinellas | 12 | Male | No | | Unknown | FL resident | 06/23/20 |
| 98,353 | Pinellas | 44 | Female | No | | Unknown | FL resident | 06/23/20 |
| 98,354 | Pinellas | 13 | Female | No | | Unknown | FL resident | 06/23/20 |
| 98,355 | Pinellas | 42 | Female | No | | Unknown | FL resident | 06/23/20 |
| 98,356 | Pinellas | 25 | Male | No | | Unknown | FL resident | 06/23/20 |
| 98,357 | Pinellas | 54 | Male | No | | | FL resident | 06/23/20 |
| 98,358 | Pinellas | 50 | Male | No | | Yes | FL resident | 06/23/20 |
| 98,359 | Pinellas | 45 | Female | No | | Yes | FL resident | 06/23/20 |
| 98,360 | Pinellas | 28 | Female | No | | Unknown | FL resident | 06/23/20 |

Coronavirus: line list of cases

Data through Jun 23, 2020 verified as of Jun 24, 2020 at 09:25 AM

Data in this report are provisional and subject to change.

| Case | County | Age | Gender | Travel related | Travel detail | Contact with a confirmed case | Jurisdiction | Date case counted |
|--------|----------|-----|--------|----------------|---------------|-------------------------------|--------------|-------------------|
| 98,361 | Pinellas | 33 | Male | No | | Unknown | FL resident | 06/23/20 |
| 98,362 | Pinellas | 20 | Female | Yes | France | No | FL resident | 06/23/20 |
| 98,363 | Pinellas | 42 | Male | Unknown | | | FL resident | 06/23/20 |
| 98,364 | Pinellas | 67 | Female | No | | Unknown | FL resident | 06/23/20 |
| 98,365 | Pinellas | 47 | Male | No | | Unknown | FL resident | 06/23/20 |
| 98,366 | Pinellas | 50 | Female | Unknown | | | FL resident | 06/23/20 |
| 98,367 | Pinellas | 24 | Female | No | | Unknown | FL resident | 06/23/20 |
| 98,368 | Pinellas | 21 | Female | No | | Unknown | FL resident | 06/23/20 |
| 98,369 | Pinellas | 48 | Female | No | | Unknown | FL resident | 06/23/20 |
| 98,370 | Pinellas | 44 | Male | Unknown | | | FL resident | 06/23/20 |
| 98,371 | Pinellas | 80 | Male | Unknown | | | FL resident | 06/23/20 |
| 98,372 | Pinellas | 73 | Male | Unknown | | | FL resident | 06/23/20 |
| 98,373 | Pinellas | 46 | Female | Unknown | | | FL resident | 06/23/20 |
| 98,374 | Pinellas | 19 | Female | Unknown | | | FL resident | 06/23/20 |
| 98,375 | Pinellas | 24 | Female | Unknown | | | FL resident | 06/23/20 |
| 98,376 | Pinellas | 59 | Male | Unknown | | | FL resident | 06/23/20 |
| 98,377 | Pinellas | 81 | Female | Unknown | | | FL resident | 06/23/20 |
| 98,378 | Pinellas | 26 | Female | Unknown | | | FL resident | 06/23/20 |
| 98,379 | Pinellas | 70 | Female | Unknown | | | FL resident | 06/23/20 |
| 98,380 | Pinellas | 48 | Female | Unknown | | | FL resident | 06/23/20 |
| 98,381 | Pinellas | 36 | Male | Unknown | | | FL resident | 06/23/20 |
| 98,382 | Pinellas | 41 | Male | Unknown | | | FL resident | 06/23/20 |
| 98,383 | Pinellas | 20 | Male | Unknown | | | FL resident | 06/23/20 |
| 98,384 | Pinellas | 42 | Female | Unknown | | | FL resident | 06/23/20 |
| 98,385 | Pinellas | 28 | Female | Unknown | | Unknown | FL resident | 06/23/20 |
| 98,386 | Pinellas | 23 | Female | No | | No | FL resident | 06/23/20 |
| 98,387 | Pinellas | 24 | Female | Unknown | | | FL resident | 06/23/20 |
| 98,388 | Pinellas | 41 | Female | Unknown | | | FL resident | 06/23/20 |
| 98,389 | Pinellas | 25 | Male | Unknown | | | FL resident | 06/23/20 |
| 98,390 | Pinellas | 25 | Female | Unknown | | | FL resident | 06/23/20 |
| 98,391 | Pinellas | 27 | Male | Unknown | | | FL resident | 06/23/20 |
| 98,392 | Pinellas | 27 | Male | Unknown | | | FL resident | 06/23/20 |
| 98,393 | Pinellas | 38 | Male | Unknown | | Unknown | FL resident | 06/23/20 |
| 98,394 | Pinellas | 52 | Female | Unknown | | | FL resident | 06/23/20 |
| 98,395 | Pinellas | 22 | Female | No | | No | FL resident | 06/23/20 |
| 98,396 | Pinellas | 31 | Male | Unknown | | | FL resident | 06/23/20 |
| 98,397 | Pinellas | 31 | Male | Unknown | | | FL resident | 06/23/20 |
| 98,398 | Pinellas | 22 | Female | Unknown | | | FL resident | 06/23/20 |
| 98,399 | Pinellas | 48 | Male | Unknown | | | FL resident | 06/23/20 |
| 98,400 | Pinellas | 39 | Female | Unknown | | | FL resident | 06/23/20 |
| 98,401 | Pinellas | 37 | Male | Unknown | | | FL resident | 06/23/20 |
| 98,402 | Pinellas | 33 | Female | Unknown | | | FL resident | 06/23/20 |
| 98,403 | Pinellas | 25 | Male | Unknown | | | FL resident | 06/23/20 |
| 98,404 | Pinellas | 26 | Male | Unknown | | | FL resident | 06/23/20 |
| 98,405 | Pinellas | 52 | Male | Unknown | | | FL resident | 06/23/20 |
| 98,406 | Pinellas | 18 | Female | Unknown | | | FL resident | 06/23/20 |
| 98,407 | Pinellas | 32 | Male | Unknown | | | FL resident | 06/23/20 |
| 98,408 | Pinellas | 39 | Female | Unknown | | | FL resident | 06/23/20 |
| 98,409 | Pinellas | 30 | Male | Unknown | | | FL resident | 06/23/20 |
| 98,410 | Pinellas | 24 | Female | Unknown | | | FL resident | 06/23/20 |
| 98,411 | Pinellas | 19 | Female | Unknown | | | FL resident | 06/23/20 |
| 98,412 | Pinellas | 22 | Female | Unknown | | | FL resident | 06/23/20 |
| 98,413 | Pinellas | 20 | Male | Unknown | | | FL resident | 06/23/20 |
| 98,414 | Pinellas | 23 | Female | Unknown | | | FL resident | 06/23/20 |
| 98,415 | Pinellas | 18 | Male | Unknown | | | FL resident | 06/23/20 |
| 98,416 | Pinellas | 30 | Female | Unknown | | | FL resident | 06/23/20 |
| 98,417 | Pinellas | 47 | Female | Unknown | | | FL resident | 06/23/20 |
| 98,418 | Pinellas | 19 | Male | Unknown | | | FL resident | 06/23/20 |
| 98,419 | Pinellas | 20 | Male | Unknown | | | FL resident | 06/23/20 |
| 98,420 | Pinellas | 33 | Female | Unknown | | | FL resident | 06/23/20 |
| 98,421 | Pinellas | 23 | Female | Unknown | | | FL resident | 06/23/20 |
| 98,422 | Pinellas | 25 | Female | Unknown | | | FL resident | 06/23/20 |

Coronavirus: line list of cases

Data through Jun 23, 2020 verified as of Jun 24, 2020 at 09:25 AM

Data in this report are provisional and subject to change.

| Case | County | Age | Gender | Travel related | Travel detail | Contact with a confirmed case | Jurisdiction | Date case counted |
|--------|----------|-----|--------|----------------|---------------|-------------------------------|--------------|-------------------|
| 98,423 | Pinellas | 42 | Male | Unknown | | | FL resident | 06/23/20 |
| 98,424 | Pinellas | 31 | Male | Unknown | | | FL resident | 06/23/20 |
| 98,425 | Pinellas | 34 | Female | Unknown | | | FL resident | 06/23/20 |
| 98,426 | Pinellas | 25 | Male | Unknown | | | FL resident | 06/23/20 |
| 98,427 | Pinellas | 45 | Female | Unknown | | | FL resident | 06/23/20 |
| 98,428 | Pinellas | 28 | Male | Unknown | | | FL resident | 06/23/20 |
| 98,429 | Pinellas | 54 | Female | Unknown | | | FL resident | 06/23/20 |
| 98,430 | Pinellas | 51 | Male | Unknown | | | FL resident | 06/23/20 |
| 98,431 | Pinellas | 25 | Female | Unknown | | | FL resident | 06/23/20 |
| 98,432 | Pinellas | 39 | Male | Unknown | | | FL resident | 06/23/20 |
| 98,433 | Pinellas | 38 | Female | Unknown | | | FL resident | 06/23/20 |
| 98,434 | Pinellas | 29 | Female | Unknown | | | FL resident | 06/23/20 |
| 98,435 | Pinellas | 34 | Male | Unknown | | | FL resident | 06/23/20 |
| 98,436 | Pinellas | 89 | Male | Unknown | | | FL resident | 06/23/20 |
| 98,437 | Pinellas | 13 | Female | Unknown | | | FL resident | 06/23/20 |
| 98,438 | Pinellas | 25 | Male | Unknown | | | FL resident | 06/23/20 |
| 98,439 | Pinellas | 17 | Male | Unknown | | | FL resident | 06/23/20 |
| 98,440 | Pinellas | 20 | Male | Unknown | | | FL resident | 06/23/20 |
| 98,441 | Pinellas | 55 | Female | Unknown | | | FL resident | 06/23/20 |
| 98,442 | Pinellas | 55 | Female | Unknown | | | FL resident | 06/23/20 |
| 98,443 | Pinellas | 24 | Female | Unknown | | | FL resident | 06/23/20 |
| 98,444 | Pinellas | 25 | Female | Unknown | | | FL resident | 06/23/20 |
| 98,445 | Pinellas | 76 | Male | Unknown | | | FL resident | 06/23/20 |
| 98,446 | Pinellas | 36 | Male | Unknown | | | FL resident | 06/23/20 |
| 98,447 | Pinellas | 78 | Male | Unknown | | | FL resident | 06/23/20 |
| 98,448 | Pinellas | 20 | Female | Unknown | | | FL resident | 06/23/20 |
| 98,449 | Pinellas | 35 | Male | Unknown | | | FL resident | 06/23/20 |
| 98,450 | Pinellas | 50 | Male | Unknown | | | FL resident | 06/23/20 |
| 98,451 | Pinellas | 36 | Male | Unknown | | | FL resident | 06/23/20 |
| 98,452 | Pinellas | 90 | Female | Unknown | | | FL resident | 06/23/20 |
| 98,453 | Pinellas | 10 | Female | Unknown | | | FL resident | 06/23/20 |
| 98,454 | Pinellas | 23 | Male | Unknown | | | FL resident | 06/23/20 |
| 98,455 | Pinellas | 28 | Male | Unknown | | | FL resident | 06/23/20 |
| 98,456 | Pinellas | 39 | Female | Unknown | | | FL resident | 06/23/20 |
| 98,457 | Pinellas | 58 | Male | Unknown | | | FL resident | 06/23/20 |
| 98,458 | Pinellas | 45 | Female | Unknown | | | FL resident | 06/23/20 |
| 98,459 | Pinellas | 70 | Male | Unknown | | | FL resident | 06/23/20 |
| 98,460 | Pinellas | 30 | Male | Unknown | | | FL resident | 06/23/20 |
| 98,461 | Pinellas | 22 | Female | Unknown | | | FL resident | 06/23/20 |
| 98,462 | Pinellas | 33 | Male | Unknown | | | FL resident | 06/23/20 |
| 98,463 | Pinellas | 68 | Male | Unknown | | | FL resident | 06/23/20 |
| 98,464 | Pinellas | 49 | Female | Unknown | | | FL resident | 06/23/20 |
| 98,465 | Pinellas | 18 | Male | Unknown | | | FL resident | 06/23/20 |
| 98,466 | Pinellas | 84 | Male | Unknown | | | FL resident | 06/23/20 |
| 98,467 | Pinellas | 50 | Female | Unknown | | | FL resident | 06/23/20 |
| 98,468 | Pinellas | 43 | Female | Unknown | | | FL resident | 06/23/20 |
| 98,469 | Pinellas | 36 | Female | Unknown | | | FL resident | 06/23/20 |
| 98,470 | Pinellas | 68 | Female | Unknown | | | FL resident | 06/23/20 |
| 98,471 | Pinellas | 37 | Female | Unknown | | | FL resident | 06/23/20 |
| 98,472 | Pinellas | 57 | Female | Unknown | | | FL resident | 06/23/20 |
| 98,473 | Pinellas | 23 | Female | Unknown | | | FL resident | 06/23/20 |
| 98,474 | Pinellas | 22 | Female | Unknown | | | FL resident | 06/23/20 |
| 98,475 | Pinellas | 47 | Male | Unknown | | | FL resident | 06/23/20 |
| 98,476 | Pinellas | 26 | Male | Unknown | | | FL resident | 06/23/20 |
| 98,477 | Pinellas | 69 | Female | Unknown | | | FL resident | 06/23/20 |
| 98,478 | Pinellas | 31 | Female | Unknown | | | FL resident | 06/23/20 |
| 98,479 | Pinellas | 20 | Female | Unknown | | | FL resident | 06/23/20 |
| 98,480 | Pinellas | 27 | Male | Unknown | | | FL resident | 06/23/20 |
| 98,481 | Pinellas | 26 | Female | Unknown | | | FL resident | 06/23/20 |
| 98,482 | Pinellas | 49 | Male | Unknown | | | FL resident | 06/23/20 |
| 98,483 | Pinellas | 23 | Female | Unknown | | | FL resident | 06/23/20 |
| 98,484 | Pinellas | 37 | Female | Unknown | | | FL resident | 06/23/20 |

Coronavirus: line list of cases

Data through Jun 23, 2020 verified as of Jun 24, 2020 at 09:25 AM

Data in this report are provisional and subject to change.

| Case | County | Age | Gender | Travel related | Travel detail | Contact with a confirmed case | Jurisdiction | Date case counted |
|--------|----------|-----|--------|----------------|---------------|-------------------------------|--------------|-------------------|
| 98,485 | Pinellas | 14 | Female | Unknown | | | FL resident | 06/23/20 |
| 98,486 | Pinellas | 40 | Male | Unknown | | | FL resident | 06/23/20 |
| 98,487 | Pinellas | 19 | Female | Unknown | | | FL resident | 06/23/20 |
| 98,488 | Pinellas | 45 | Female | Unknown | | | FL resident | 06/23/20 |
| 98,489 | Pinellas | 35 | Female | Unknown | | | FL resident | 06/23/20 |
| 98,490 | Pinellas | 13 | Male | Unknown | | | FL resident | 06/23/20 |
| 98,491 | Pinellas | 31 | Female | Unknown | | | FL resident | 06/23/20 |
| 98,492 | Pinellas | 24 | Male | Unknown | | | FL resident | 06/23/20 |
| 98,493 | Pinellas | 45 | Male | Unknown | | | FL resident | 06/23/20 |
| 98,494 | Pinellas | 23 | Female | Unknown | | | FL resident | 06/23/20 |
| 98,495 | Pinellas | 49 | Male | Unknown | | | FL resident | 06/23/20 |
| 98,496 | Pinellas | 40 | Female | Unknown | | | FL resident | 06/23/20 |
| 98,497 | Pinellas | 38 | Male | Unknown | | | FL resident | 06/23/20 |
| 98,498 | Pinellas | 32 | Female | Unknown | | | FL resident | 06/23/20 |
| 98,499 | Pinellas | 21 | Female | Unknown | | | FL resident | 06/23/20 |
| 98,500 | Pinellas | 62 | Male | Unknown | | | FL resident | 06/23/20 |
| 98,501 | Pinellas | 53 | Female | Unknown | | | FL resident | 06/23/20 |
| 98,502 | Pinellas | 53 | Female | Unknown | | | FL resident | 06/23/20 |
| 98,503 | Pinellas | 57 | Male | Unknown | | | FL resident | 06/23/20 |
| 98,504 | Pinellas | 30 | Female | Unknown | | | FL resident | 06/23/20 |
| 98,505 | Pinellas | 54 | Female | Unknown | | | FL resident | 06/23/20 |
| 98,506 | Pinellas | 24 | Male | Unknown | | | FL resident | 06/23/20 |
| 98,507 | Pinellas | 36 | Female | Unknown | | | FL resident | 06/23/20 |
| 98,508 | Pinellas | 43 | Female | No | | Yes | FL resident | 06/23/20 |
| 98,509 | Pinellas | 35 | Female | No | | Yes | FL resident | 06/23/20 |
| 98,510 | Pinellas | 68 | Female | No | | Yes | FL resident | 06/23/20 |
| 98,511 | Pinellas | 5 | Female | Unknown | | | FL resident | 06/23/20 |
| 98,512 | Pinellas | 31 | Male | Unknown | | | FL resident | 06/23/20 |
| 98,513 | Pinellas | 37 | Male | Unknown | | | FL resident | 06/23/20 |
| 98,514 | Pinellas | 41 | Female | Unknown | | | FL resident | 06/23/20 |
| 98,515 | Pinellas | 49 | Male | Unknown | | | FL resident | 06/23/20 |
| 98,516 | Pinellas | 54 | Male | Unknown | | | FL resident | 06/23/20 |
| 98,517 | Pinellas | 19 | Male | Unknown | | | FL resident | 06/23/20 |
| 98,518 | Pinellas | 46 | Male | Unknown | | | FL resident | 06/23/20 |
| 98,519 | Pinellas | 20 | Female | Unknown | | | FL resident | 06/23/20 |
| 98,520 | Pinellas | 60 | Male | Unknown | | | FL resident | 06/23/20 |
| 98,521 | Pinellas | 43 | Female | Unknown | | | FL resident | 06/23/20 |
| 98,522 | Pinellas | 25 | Male | Unknown | | | FL resident | 06/23/20 |
| 98,523 | Pinellas | 8 | Female | Unknown | | | FL resident | 06/23/20 |
| 98,524 | Pinellas | 28 | Female | Unknown | | | FL resident | 06/23/20 |
| 98,525 | Pinellas | 58 | Male | Unknown | | | FL resident | 06/23/20 |
| 98,526 | Pinellas | 68 | Male | Unknown | | | FL resident | 06/23/20 |
| 98,527 | Pinellas | 31 | Female | Unknown | | | FL resident | 06/23/20 |
| 98,528 | Pinellas | 73 | Female | Unknown | | | FL resident | 06/23/20 |
| 98,529 | Pinellas | 29 | Female | Unknown | | | FL resident | 06/23/20 |
| 98,530 | Pinellas | 87 | Female | Unknown | | | FL resident | 06/23/20 |
| 98,531 | Pinellas | 67 | Male | Unknown | | | FL resident | 06/23/20 |
| 98,532 | Pinellas | 28 | Male | No | | | FL resident | 06/23/20 |
| 98,533 | Pinellas | 70 | Female | No | | | FL resident | 06/23/20 |
| 98,534 | Pinellas | 18 | Male | No | | | FL resident | 06/23/20 |
| 98,535 | Pinellas | 72 | Male | Unknown | | | FL resident | 06/23/20 |
| 98,536 | Pinellas | 26 | Male | No | | | FL resident | 06/23/20 |
| 98,537 | Pinellas | 34 | Male | No | | | FL resident | 06/23/20 |
| 98,538 | Pinellas | 51 | Male | Unknown | | | FL resident | 06/23/20 |
| 98,539 | Pinellas | 29 | Male | Unknown | | | FL resident | 06/23/20 |
| 98,540 | Pinellas | 22 | Male | Unknown | | | FL resident | 06/23/20 |
| 98,541 | Pinellas | 56 | Female | Unknown | | | FL resident | 06/23/20 |
| 98,542 | Pinellas | 21 | Male | Unknown | | | FL resident | 06/23/20 |
| 98,543 | Pinellas | 37 | Male | Unknown | | | FL resident | 06/23/20 |
| 98,544 | Pinellas | 28 | Female | Unknown | | | FL resident | 06/23/20 |
| 98,545 | Pinellas | 78 | Male | No | | Unknown | FL resident | 06/23/20 |
| 98,546 | Pinellas | 5 | Female | Unknown | | | FL resident | 06/23/20 |

Coronavirus: line list of cases

Data through Jun 23, 2020 verified as of Jun 24, 2020 at 09:25 AM

Data in this report are provisional and subject to change.

| Case | County | Age | Gender | Travel related | Travel detail | Contact with a confirmed case | Jurisdiction | Date case counted |
|--------|----------|-----|--------|----------------|---------------|-------------------------------|--------------|-------------------|
| 98,547 | Pinellas | 30 | Female | Unknown | | | FL resident | 06/23/20 |
| 98,548 | Pinellas | 91 | Male | No | | Yes | FL resident | 06/23/20 |
| 98,549 | Pinellas | 89 | Female | No | | Yes | FL resident | 06/23/20 |
| 98,550 | Pinellas | 63 | Male | No | | No | FL resident | 06/23/20 |
| 98,551 | Pinellas | 80 | Female | No | | Yes | FL resident | 06/23/20 |
| 98,552 | Pinellas | 22 | Female | No | | | FL resident | 06/23/20 |
| 98,553 | Pinellas | 38 | Female | No | | | FL resident | 06/23/20 |
| 98,554 | Pinellas | 32 | Male | No | | | FL resident | 06/23/20 |
| 98,555 | Pinellas | 25 | Male | No | | | FL resident | 06/23/20 |
| 98,556 | Pinellas | 23 | Female | No | | | FL resident | 06/23/20 |
| 98,557 | Pinellas | 29 | Female | No | | | FL resident | 06/23/20 |
| 98,558 | Pinellas | 20 | Female | No | | | FL resident | 06/23/20 |
| 98,559 | Pinellas | 27 | Female | No | | | FL resident | 06/23/20 |
| 98,560 | Pinellas | 32 | Female | No | | | FL resident | 06/23/20 |
| 98,561 | Pinellas | 81 | Female | No | | | FL resident | 06/23/20 |
| 98,562 | Pinellas | 28 | Male | No | | | FL resident | 06/23/20 |
| 98,563 | Pinellas | 29 | Female | No | | | FL resident | 06/23/20 |
| 98,564 | Pinellas | 33 | Male | No | | | FL resident | 06/23/20 |
| 98,565 | Pinellas | 30 | Male | No | | | FL resident | 06/23/20 |
| 98,566 | Pinellas | 55 | Female | No | | | FL resident | 06/23/20 |
| 98,567 | Pinellas | 26 | Female | No | | | FL resident | 06/23/20 |
| 98,568 | Pinellas | 42 | Male | No | | | FL resident | 06/23/20 |
| 98,569 | Pinellas | 67 | Male | No | | | FL resident | 06/23/20 |
| 98,570 | Pinellas | 27 | Female | No | | | FL resident | 06/23/20 |
| 98,571 | Pinellas | 20 | Female | No | | | FL resident | 06/23/20 |
| 98,572 | Pinellas | 23 | Male | Unknown | | | FL resident | 06/23/20 |
| 98,573 | Pinellas | 35 | Male | Unknown | | | FL resident | 06/23/20 |
| 98,574 | Pinellas | 27 | Male | Unknown | | | FL resident | 06/23/20 |
| 98,575 | Pinellas | 27 | Male | Unknown | | | FL resident | 06/23/20 |
| 98,576 | Pinellas | 34 | Male | Unknown | | | FL resident | 06/23/20 |
| 98,577 | Pinellas | 21 | Female | Unknown | | | FL resident | 06/23/20 |
| 98,578 | Pinellas | 22 | Female | Unknown | | | FL resident | 06/23/20 |
| 98,579 | Pinellas | 27 | Female | Unknown | | | FL resident | 06/23/20 |
| 98,580 | Pinellas | 69 | Male | Unknown | | | FL resident | 06/23/20 |
| 98,581 | Pinellas | 23 | Female | Unknown | | | FL resident | 06/23/20 |
| 98,582 | Pinellas | 19 | Female | Unknown | | | FL resident | 06/23/20 |
| 98,583 | Pinellas | 7 | Female | Unknown | | | FL resident | 06/23/20 |
| 98,584 | Pinellas | 6 | Female | Unknown | | | FL resident | 06/23/20 |
| 98,585 | Pinellas | 12 | Male | Unknown | | | FL resident | 06/23/20 |
| 98,586 | Pinellas | 34 | Female | Unknown | | | FL resident | 06/23/20 |
| 98,587 | Pinellas | 24 | Male | Unknown | | | FL resident | 06/23/20 |
| 98,588 | Pinellas | 51 | Male | No | | | FL resident | 06/23/20 |
| 98,589 | Pinellas | 42 | Male | No | | | FL resident | 06/23/20 |
| 98,590 | Pinellas | 82 | Female | No | | | FL resident | 06/23/20 |
| 98,591 | Pinellas | 22 | Female | No | | | FL resident | 06/23/20 |
| 98,592 | Pinellas | 20 | Female | No | | | FL resident | 06/23/20 |
| 98,593 | Pinellas | 17 | Female | No | | | FL resident | 06/23/20 |
| 98,594 | Pinellas | 21 | Male | No | | Unknown | FL resident | 06/23/20 |
| 98,595 | Pinellas | 36 | Male | No | | | FL resident | 06/23/20 |
| 98,596 | Pinellas | 27 | Female | No | | | FL resident | 06/23/20 |
| 98,597 | Pinellas | 41 | Male | No | | | FL resident | 06/23/20 |
| 98,598 | Pinellas | 65 | Male | No | | | FL resident | 06/23/20 |
| 98,599 | Pinellas | 5 | Male | Unknown | | | FL resident | 06/23/20 |
| 98,600 | Pinellas | 2 | Male | Unknown | | | FL resident | 06/23/20 |
| 98,601 | Pinellas | 7 | Female | Unknown | | | FL resident | 06/23/20 |
| 98,602 | Pinellas | 10 | Male | Unknown | | | FL resident | 06/23/20 |
| 98,603 | Pinellas | 16 | Male | Unknown | | | FL resident | 06/23/20 |
| 98,604 | Pinellas | 17 | Male | Unknown | | | FL resident | 06/23/20 |
| 98,605 | Pinellas | 28 | Male | Unknown | | | FL resident | 06/23/20 |
| 98,606 | Pinellas | 7 | Male | Unknown | | | FL resident | 06/23/20 |
| 98,607 | Pinellas | 33 | Female | Unknown | | | FL resident | 06/23/20 |
| 98,608 | Pinellas | 19 | Female | No | | Yes | FL resident | 06/23/20 |

Coronavirus: line list of cases

Data through Jun 23, 2020 verified as of Jun 24, 2020 at 09:25 AM

Data in this report are provisional and subject to change.

| Case | County | Age | Gender | Travel related | Travel detail | Contact with a confirmed case | Jurisdiction | Date case counted |
|--------|----------|-----|--------|----------------|----------------------|-------------------------------|-----------------|-------------------|
| 98,609 | Pinellas | 43 | Male | Unknown | | | FL resident | 06/23/20 |
| 98,610 | Pinellas | 47 | Male | Unknown | | | FL resident | 06/23/20 |
| 98,611 | Pinellas | 22 | Male | Unknown | | | FL resident | 06/23/20 |
| 98,612 | Pinellas | 58 | Male | Unknown | | | FL resident | 06/23/20 |
| 98,613 | Pinellas | 46 | Male | Unknown | | | FL resident | 06/23/20 |
| 98,614 | Pinellas | 20 | Male | Unknown | | | FL resident | 06/23/20 |
| 98,615 | Pinellas | 66 | Female | Unknown | | | FL resident | 06/23/20 |
| 98,616 | Pinellas | 43 | Male | Unknown | | | FL resident | 06/23/20 |
| 98,617 | Pinellas | 18 | Female | Unknown | | | FL resident | 06/23/20 |
| 98,618 | Pinellas | 28 | Female | Unknown | | | FL resident | 06/23/20 |
| 98,619 | Pinellas | 22 | Male | Unknown | | | FL resident | 06/23/20 |
| 98,620 | Pinellas | 22 | Female | Unknown | | | FL resident | 06/23/20 |
| 98,621 | Pinellas | 59 | Male | Unknown | | | FL resident | 06/23/20 |
| 98,622 | Pinellas | 44 | Male | Unknown | | | FL resident | 06/23/20 |
| 98,623 | Pinellas | 29 | Male | Unknown | | | FL resident | 06/23/20 |
| 98,624 | Pinellas | 44 | Female | Unknown | | | FL resident | 06/23/20 |
| 98,625 | Pinellas | 20 | Male | Unknown | | | FL resident | 06/23/20 |
| 98,626 | Pinellas | 25 | Female | Unknown | | | FL resident | 06/23/20 |
| 98,627 | Pinellas | 32 | Female | Unknown | | | FL resident | 06/23/20 |
| 98,628 | Pinellas | 20 | Female | Unknown | | | FL resident | 06/23/20 |
| 98,629 | Pinellas | 21 | Female | Unknown | | | FL resident | 06/23/20 |
| 98,630 | Pinellas | 43 | Male | Unknown | | | FL resident | 06/23/20 |
| 98,631 | Pinellas | 56 | Male | Unknown | | | FL resident | 06/23/20 |
| 98,632 | Pinellas | 56 | Male | Unknown | | | FL resident | 06/23/20 |
| 98,633 | Pinellas | 33 | Female | Unknown | | | FL resident | 06/23/20 |
| 98,634 | Pinellas | 66 | Female | Unknown | | | FL resident | 06/23/20 |
| 98,635 | Pinellas | 44 | Male | Unknown | | | FL resident | 06/23/20 |
| 98,636 | Pinellas | 12 | Male | Unknown | | | FL resident | 06/23/20 |
| 98,637 | Pinellas | 28 | Female | Unknown | | | FL resident | 06/23/20 |
| 98,638 | Pinellas | 45 | Female | Unknown | | | FL resident | 06/23/20 |
| 98,639 | Pinellas | 52 | Female | Unknown | | | FL resident | 06/23/20 |
| 98,640 | Pinellas | 28 | Female | Unknown | | | FL resident | 06/23/20 |
| 98,641 | Pinellas | 27 | Male | Unknown | | | FL resident | 06/23/20 |
| 98,642 | Pinellas | 18 | Male | Unknown | | | FL resident | 06/23/20 |
| 98,643 | Pinellas | 52 | Male | Unknown | | | FL resident | 06/23/20 |
| 98,644 | Pinellas | 47 | Male | Unknown | | | FL resident | 06/23/20 |
| 98,645 | Pinellas | 54 | Female | Unknown | | | FL resident | 06/23/20 |
| 98,646 | Pinellas | 23 | Female | Unknown | | | FL resident | 06/23/20 |
| 98,647 | Pinellas | 18 | Male | Unknown | | | FL resident | 06/23/20 |
| 98,648 | Pinellas | 28 | Female | Unknown | | | FL resident | 06/23/20 |
| 98,649 | Pinellas | 70 | Male | Unknown | | | FL resident | 06/23/20 |
| 98,650 | Pinellas | 64 | Male | Unknown | | | FL resident | 06/23/20 |
| 98,651 | Pinellas | 30 | Female | Unknown | | | FL resident | 06/23/20 |
| 98,652 | Pinellas | 23 | Female | Unknown | | | FL resident | 06/23/20 |
| 98,653 | Pinellas | 34 | Female | Unknown | | | FL resident | 06/23/20 |
| 98,654 | Pinellas | 55 | Female | Unknown | | | FL resident | 06/23/20 |
| 98,655 | Pinellas | 28 | Male | Unknown | | | FL resident | 06/23/20 |
| 98,656 | Pinellas | 24 | Female | Unknown | | | FL resident | 06/23/20 |
| 98,657 | Pinellas | 26 | Male | Unknown | | | FL resident | 06/23/20 |
| 98,658 | Pinellas | 21 | Male | Unknown | | | FL resident | 06/23/20 |
| 98,659 | Pinellas | 28 | Female | Unknown | | | FL resident | 06/23/20 |
| 98,660 | Pinellas | 50 | Male | Unknown | | | FL resident | 06/23/20 |
| 98,661 | Pinellas | 63 | Female | Unknown | | | FL resident | 06/23/20 |
| 98,662 | Pinellas | 24 | Male | Unknown | | | FL resident | 06/23/20 |
| 98,663 | Pinellas | 61 | Male | Unknown | | | FL resident | 06/23/20 |
| 98,664 | Pinellas | 70 | Male | Unknown | | | FL resident | 06/23/20 |
| 98,665 | Pinellas | 27 | Female | Unknown | | | FL resident | 06/23/20 |
| 98,666 | Pinellas | 32 | Male | No | | | FL resident | 06/23/20 |
| 98,667 | Pinellas | 23 | Female | No | | | FL resident | 06/23/20 |
| 98,668 | Pinellas | 21 | Female | Yes | SPAIN | No | Non-FL resident | 03/18/20 |
| 98,669 | Pinellas | 59 | Female | Yes | BAHAMAS; ECUADOR; FL | Yes | Non-FL resident | 03/20/20 |
| 98,670 | Pinellas | 45 | Male | Yes | NY | Unknown | Non-FL resident | 03/21/20 |

Coronavirus: line list of cases

Data through Jun 23, 2020 verified as of Jun 24, 2020 at 09:25 AM

Data in this report are provisional and subject to change.

| Case | County | Age | Gender | Travel related | Travel detail | Contact with a confirmed case | Jurisdiction | Date case counted |
|--------|----------|-----|--------|----------------|-----------------------------------|-------------------------------|-----------------|-------------------|
| 98,671 | Pinellas | 28 | Female | Yes | NY | Yes | Non-FL resident | 03/22/20 |
| 98,672 | Pinellas | 62 | Male | Yes | BAHAMAS; ECUADOR; FL | Yes | Non-FL resident | 03/23/20 |
| 98,673 | Pinellas | 24 | Male | Yes | NY | No | Non-FL resident | 03/24/20 |
| 98,674 | Pinellas | 29 | Female | Yes | NY | No | Non-FL resident | 03/25/20 |
| 98,675 | Pinellas | 45 | Male | Yes | FL; MD; NY | No | Non-FL resident | 03/25/20 |
| 98,676 | Pinellas | 26 | Male | Yes | FL; FRANCE; ITALY; MOROCCO; SPAIN | Unknown | Non-FL resident | 03/26/20 |
| 98,677 | Pinellas | 49 | Female | Yes | CANADA | No | Non-FL resident | 03/26/20 |
| 98,678 | Pinellas | 24 | Male | Yes | FL; NY | No | Non-FL resident | 03/26/20 |
| 98,679 | Pinellas | 64 | Male | Yes | MI | Yes | Non-FL resident | 03/26/20 |
| 98,680 | Pinellas | 63 | Male | Yes | FL; IN | Yes | Non-FL resident | 03/27/20 |
| 98,681 | Pinellas | 35 | Male | Yes | PA | No | Non-FL resident | 03/28/20 |
| 98,682 | Pinellas | 33 | Male | Yes | AL; FL; NY | Yes | Non-FL resident | 03/29/20 |
| 98,683 | Pinellas | 22 | Male | Yes | NY | Yes | Non-FL resident | 03/29/20 |
| 98,684 | Pinellas | 62 | Male | Yes | CT; FL | Yes | Non-FL resident | 03/29/20 |
| 98,685 | Pinellas | 67 | Female | Yes | CT; FL | Yes | Non-FL resident | 03/29/20 |
| 98,686 | Pinellas | 91 | Female | Yes | MA | No | Non-FL resident | 03/31/20 |
| 98,687 | Pinellas | 56 | Male | Yes | BAHAMAS; ECUADOR; FL | Yes | Non-FL resident | 04/01/20 |
| 98,688 | Pinellas | 24 | Female | Yes | FL; GA | No | Non-FL resident | 04/01/20 |
| 98,689 | Pinellas | 58 | Female | Yes | NY | Yes | Non-FL resident | 04/01/20 |
| 98,690 | Pinellas | 22 | Female | Yes | PUERTO RICO | No | Non-FL resident | 04/01/20 |
| 98,691 | Pinellas | 47 | Female | Yes | FL; IN | Yes | Non-FL resident | 04/01/20 |
| 98,692 | Pinellas | 29 | Male | Yes | FL; NY | Yes | Non-FL resident | 04/02/20 |
| 98,693 | Pinellas | 43 | Male | Yes | FL; NY | Unknown | Non-FL resident | 04/02/20 |
| 98,694 | Pinellas | 63 | Female | Yes | FL; NY | No | Non-FL resident | 04/02/20 |
| 98,695 | Pinellas | 62 | Male | Yes | NY | Yes | Non-FL resident | 04/02/20 |
| 98,696 | Pinellas | 20 | Female | Yes | NY | Yes | Non-FL resident | 04/03/20 |
| 98,697 | Pinellas | 42 | Male | Yes | AK; NV | No | Non-FL resident | 04/03/20 |
| 98,698 | Pinellas | 31 | Male | Yes | NY | Yes | Non-FL resident | 04/03/20 |
| 98,699 | Pinellas | 25 | Female | Yes | FL; NY | No | Non-FL resident | 04/03/20 |
| 98,700 | Pinellas | 22 | Male | Yes | NJ | No | Non-FL resident | 04/03/20 |
| 98,701 | Pinellas | 52 | Female | Yes | NY | No | Non-FL resident | 04/05/20 |
| 98,702 | Pinellas | 67 | Male | Yes | FL; NY | Yes | Non-FL resident | 04/06/20 |
| 98,703 | Pinellas | 54 | Male | Yes | FL; NY | Yes | Non-FL resident | 04/07/20 |
| 98,704 | Pinellas | 66 | Male | Yes | DC; FL; MA; NC | No | Non-FL resident | 04/08/20 |
| 98,705 | Pinellas | 69 | Male | Yes | NY | No | Non-FL resident | 04/08/20 |
| 98,706 | Pinellas | 81 | Male | Yes | FL; MI | Yes | Non-FL resident | 04/09/20 |
| 98,707 | Pinellas | 84 | Male | Yes | MA | Yes | Non-FL resident | 04/13/20 |
| 98,708 | Pinellas | 89 | Male | Yes | FL; NY | Unknown | Non-FL resident | 04/14/20 |
| 98,709 | Pinellas | 79 | Female | Unknown | | Unknown | Non-FL resident | 04/22/20 |
| 98,710 | Pinellas | 87 | Male | No | | Yes | Non-FL resident | 05/06/20 |
| 98,711 | Pinellas | 61 | Female | Yes | NY | No | Non-FL resident | 05/13/20 |
| 98,712 | Pinellas | 19 | Female | Yes | NY; SC | No | Non-FL resident | 05/22/20 |
| 98,713 | Pinellas | 49 | Female | Yes | TN | | Non-FL resident | 05/22/20 |
| 98,714 | Pinellas | 22 | Female | Yes | KY; OH | Yes | Non-FL resident | 05/24/20 |
| 98,715 | Pinellas | 47 | Male | Yes | KY | Yes | Non-FL resident | 05/24/20 |
| 98,716 | Pinellas | 31 | Male | Yes | KY | Yes | Non-FL resident | 05/24/20 |
| 98,717 | Pinellas | 23 | Male | No | | No | Non-FL resident | 05/25/20 |
| 98,718 | Pinellas | 88 | Male | Unknown | | Yes | Non-FL resident | 06/01/20 |
| 98,719 | Pinellas | 30 | Female | No | | No | Non-FL resident | 06/07/20 |
| 98,720 | Pinellas | 19 | Female | Yes | IA | Unknown | Non-FL resident | 06/12/20 |
| 98,721 | Pinellas | 87 | Male | Unknown | | Yes | Non-FL resident | 06/14/20 |
| 98,722 | Pinellas | 27 | Female | Yes | CA; FL | Yes | Non-FL resident | 06/16/20 |
| 98,723 | Pinellas | 65 | Female | Unknown | | Unknown | Non-FL resident | 06/16/20 |
| 98,724 | Pinellas | 88 | Male | Unknown | | | Non-FL resident | 06/16/20 |
| 98,725 | Pinellas | 33 | Female | No | | Yes | Non-FL resident | 06/18/20 |
| 98,726 | Pinellas | 4 | Male | Unknown | | Unknown | Non-FL resident | 06/18/20 |
| 98,727 | Pinellas | 2 | Male | Unknown | | Unknown | Non-FL resident | 06/18/20 |
| 98,728 | Pinellas | 29 | Male | No | | No | Non-FL resident | 06/18/20 |
| 98,729 | Pinellas | 62 | Male | No | | No | Non-FL resident | 06/21/20 |
| 98,730 | Pinellas | 71 | Male | Unknown | | | Non-FL resident | 06/23/20 |
| 98,731 | Pinellas | 29 | Male | Unknown | | | Non-FL resident | 06/23/20 |

Coronavirus: line list of cases

Data through Jun 23, 2020 verified as of Jun 24, 2020 at 09:25 AM

Data in this report are provisional and subject to change.

| Case | County | Age | Gender | Travel related | Travel detail | Contact with a confirmed case | Jurisdiction | Date case counted |
|--------|--------|-----|--------|----------------|-----------------------------|-------------------------------|--------------|-------------------|
| 98,732 | Polk | 44 | Female | No | | Yes | FL resident | 03/17/20 |
| 98,733 | Polk | 22 | Female | Yes | GA | Unknown | FL resident | 03/18/20 |
| 98,734 | Polk | 88 | Male | No | | Yes | FL resident | 03/19/20 |
| 98,735 | Polk | 55 | Male | Yes | FL; SPAIN; UNITED KINGDOM | No | FL resident | 03/19/20 |
| 98,736 | Polk | 49 | Female | No | | No | FL resident | 03/20/20 |
| 98,737 | Polk | 77 | Female | No | | No | FL resident | 03/20/20 |
| 98,738 | Polk | 74 | Male | No | | Yes | FL resident | 03/20/20 |
| 98,739 | Polk | 8 | Male | No | | Yes | FL resident | 03/20/20 |
| 98,740 | Polk | 35 | Male | Yes | FRANCE; UNITED KINGDOM | No | FL resident | 03/20/20 |
| 98,741 | Polk | 77 | Female | Yes | FL; NY | Yes | FL resident | 03/20/20 |
| 98,742 | Polk | 60 | Male | No | | Yes | FL resident | 03/21/20 |
| 98,743 | Polk | 73 | Female | Yes | CO; SWITZERLAND | Yes | FL resident | 03/23/20 |
| 98,744 | Polk | 33 | Male | Yes | FL; NJ; NY | No | FL resident | 03/23/20 |
| 98,745 | Polk | 41 | Male | Yes | UNITED KINGDOM | No | FL resident | 03/23/20 |
| 98,746 | Polk | 63 | Male | No | | No | FL resident | 03/24/20 |
| 98,747 | Polk | 47 | Male | No | | Yes | FL resident | 03/24/20 |
| 98,748 | Polk | 34 | Female | Yes | NY | Unknown | FL resident | 03/25/20 |
| 98,749 | Polk | 72 | Male | No | | No | FL resident | 03/25/20 |
| 98,750 | Polk | 63 | Female | Yes | FL; NY | No | FL resident | 03/25/20 |
| 98,751 | Polk | 53 | Male | No | | Yes | FL resident | 03/26/20 |
| 98,752 | Polk | 31 | Female | Yes | FL; NJ | Yes | FL resident | 03/26/20 |
| 98,753 | Polk | 43 | Male | Yes | ISRAEL | Yes | FL resident | 03/26/20 |
| 98,754 | Polk | 20 | Female | No | | No | FL resident | 03/26/20 |
| 98,755 | Polk | 56 | Female | No | | No | FL resident | 03/26/20 |
| 98,756 | Polk | 45 | Female | No | | No | FL resident | 03/26/20 |
| 98,757 | Polk | 75 | Female | No | | Yes | FL resident | 03/26/20 |
| 98,758 | Polk | 54 | Male | No | | Yes | FL resident | 03/26/20 |
| 98,759 | Polk | 62 | Female | No | | Unknown | FL resident | 03/27/20 |
| 98,760 | Polk | 78 | Male | Yes | CO | No | FL resident | 03/27/20 |
| 98,761 | Polk | 63 | Female | No | | Yes | FL resident | 03/27/20 |
| 98,762 | Polk | 29 | Female | Yes | CARIBBEAN; COLOMBIA; FL; NY | Yes | FL resident | 03/27/20 |
| 98,763 | Polk | 33 | Male | No | | Yes | FL resident | 03/27/20 |
| 98,764 | Polk | 33 | Female | No | | Yes | FL resident | 03/27/20 |
| 98,765 | Polk | 43 | Female | No | | No | FL resident | 03/27/20 |
| 98,766 | Polk | 59 | Female | No | | Yes | FL resident | 03/27/20 |
| 98,767 | Polk | 40 | Male | Yes | NY | Yes | FL resident | 03/28/20 |
| 98,768 | Polk | 73 | Female | No | | Yes | FL resident | 03/28/20 |
| 98,769 | Polk | 59 | Male | Yes | FL; GA | No | FL resident | 03/28/20 |
| 98,770 | Polk | 75 | Male | No | | Yes | FL resident | 03/28/20 |
| 98,771 | Polk | 39 | Female | Yes | FL; GA; IL | No | FL resident | 03/28/20 |
| 98,772 | Polk | 23 | Female | Yes | NY | No | FL resident | 03/29/20 |
| 98,773 | Polk | 60 | Female | Yes | CT; FL | Yes | FL resident | 03/29/20 |
| 98,774 | Polk | 83 | Male | No | | Yes | FL resident | 03/29/20 |
| 98,775 | Polk | 46 | Female | Yes | NY | No | FL resident | 03/29/20 |
| 98,776 | Polk | 73 | Male | No | | Yes | FL resident | 03/29/20 |
| 98,777 | Polk | 37 | Female | No | | Yes | FL resident | 03/29/20 |
| 98,778 | Polk | 37 | Male | No | | No | FL resident | 03/29/20 |
| 98,779 | Polk | 73 | Female | No | | Yes | FL resident | 03/29/20 |
| 98,780 | Polk | 69 | Female | No | | No | FL resident | 03/29/20 |
| 98,781 | Polk | 46 | Male | Yes | FL; NY | Yes | FL resident | 03/29/20 |
| 98,782 | Polk | 48 | Female | No | | Yes | FL resident | 03/30/20 |
| 98,783 | Polk | 51 | Male | Yes | GA; LA; MS; NC; TX | Yes | FL resident | 03/30/20 |
| 98,784 | Polk | 67 | Female | Yes | CANADA; UNITED KINGDOM | Yes | FL resident | 03/30/20 |
| 98,785 | Polk | 56 | Female | No | | No | FL resident | 03/30/20 |
| 98,786 | Polk | 43 | Male | No | | No | FL resident | 03/30/20 |
| 98,787 | Polk | 50 | Male | No | | Yes | FL resident | 03/30/20 |
| 98,788 | Polk | 73 | Female | Yes | MEXICO | No | FL resident | 03/30/20 |
| 98,789 | Polk | 58 | Male | Yes | NY | Yes | FL resident | 03/30/20 |
| 98,790 | Polk | 49 | Female | No | | No | FL resident | 03/30/20 |
| 98,791 | Polk | 23 | Male | No | | No | FL resident | 03/30/20 |
| 98,792 | Polk | 31 | Female | No | | Yes | FL resident | 03/30/20 |
| 98,793 | Polk | 63 | Male | No | | No | FL resident | 03/30/20 |

Coronavirus: line list of cases

Data through Jun 23, 2020 verified as of Jun 24, 2020 at 09:25 AM

Data in this report are provisional and subject to change.

| Case | County | Age | Gender | Travel related | Travel detail | Contact with a confirmed case | Jurisdiction | Date case counted |
|--------|--------|-----|--------|----------------|--|-------------------------------|--------------|-------------------|
| 98,794 | Polk | 13 | Female | No | | Yes | FL resident | 03/30/20 |
| 98,795 | Polk | 62 | Male | Yes | FL; NY | No | FL resident | 03/30/20 |
| 98,796 | Polk | 10 | Female | No | | Yes | FL resident | 03/30/20 |
| 98,797 | Polk | 16 | Female | No | | Yes | FL resident | 03/30/20 |
| 98,798 | Polk | 13 | Female | No | | Yes | FL resident | 03/30/20 |
| 98,799 | Polk | 40 | Female | No | | Yes | FL resident | 03/30/20 |
| 98,800 | Polk | 35 | Male | Yes | OK | Unknown | FL resident | 03/30/20 |
| 98,801 | Polk | 34 | Female | No | | Yes | FL resident | 03/30/20 |
| 98,802 | Polk | 36 | Male | No | | Yes | FL resident | 03/30/20 |
| 98,803 | Polk | 53 | Male | Yes | FL; NC | Yes | FL resident | 03/31/20 |
| 98,804 | Polk | 87 | Female | No | | Yes | FL resident | 03/31/20 |
| 98,805 | Polk | 82 | Female | No | | No | FL resident | 03/31/20 |
| 98,806 | Polk | 44 | Female | No | | Yes | FL resident | 03/31/20 |
| 98,807 | Polk | 66 | Female | Yes | FL; NY | No | FL resident | 03/31/20 |
| 98,808 | Polk | 37 | Male | Yes | NY | No | FL resident | 03/31/20 |
| 98,809 | Polk | 57 | Male | No | | Yes | FL resident | 03/31/20 |
| 98,810 | Polk | 82 | Female | No | | No | FL resident | 04/01/20 |
| 98,811 | Polk | 39 | Female | No | | No | FL resident | 04/01/20 |
| 98,812 | Polk | 81 | Female | Unknown | | No | FL resident | 04/01/20 |
| 98,813 | Polk | 71 | Female | No | | Yes | FL resident | 04/01/20 |
| 98,814 | Polk | 64 | Female | Yes | NC | Yes | FL resident | 04/01/20 |
| 98,815 | Polk | 79 | Male | No | | No | FL resident | 04/01/20 |
| 98,816 | Polk | 3 | Female | No | | Yes | FL resident | 04/01/20 |
| 98,817 | Polk | 59 | Female | No | | Yes | FL resident | 04/01/20 |
| 98,818 | Polk | 50 | Female | No | | Yes | FL resident | 04/01/20 |
| 98,819 | Polk | 41 | Female | No | | No | FL resident | 04/01/20 |
| 98,820 | Polk | 45 | Male | Yes | FL; LA | No | FL resident | 04/01/20 |
| 98,821 | Polk | 62 | Male | No | | Yes | FL resident | 04/01/20 |
| 98,822 | Polk | 63 | Male | Yes | FL; NY | No | FL resident | 04/01/20 |
| 98,823 | Polk | 61 | Female | No | | Yes | FL resident | 04/01/20 |
| 98,824 | Polk | 46 | Male | No | | No | FL resident | 04/01/20 |
| 98,825 | Polk | 50 | Male | No | | Yes | FL resident | 04/01/20 |
| 98,826 | Polk | 23 | Male | No | | No | FL resident | 04/01/20 |
| 98,827 | Polk | 28 | Male | No | | Yes | FL resident | 04/02/20 |
| 98,828 | Polk | 59 | Male | No | | Yes | FL resident | 04/02/20 |
| 98,829 | Polk | 42 | Female | No | | No | FL resident | 04/02/20 |
| 98,830 | Polk | 65 | Male | No | | Yes | FL resident | 04/02/20 |
| 98,831 | Polk | 25 | Female | Yes | JAMAICA | No | FL resident | 04/02/20 |
| 98,832 | Polk | 68 | Male | No | | Yes | FL resident | 04/02/20 |
| 98,833 | Polk | 66 | Male | No | | Yes | FL resident | 04/02/20 |
| 98,834 | Polk | 72 | Female | No | | No | FL resident | 04/02/20 |
| 98,835 | Polk | 53 | Female | Yes | BRAZIL | No | FL resident | 04/02/20 |
| 98,836 | Polk | 33 | Male | Yes | CT; DC; DE; GA; KY; MA; MD; ME; NC; NH; NY; RI; SC; TN; VA; VT | No | FL resident | 04/02/20 |
| 98,837 | Polk | 71 | Male | Yes | NY | Yes | FL resident | 04/02/20 |
| 98,838 | Polk | 49 | Female | Yes | FL; NY; NETHERLANDS; UNITED KINGDOM | Yes | FL resident | 04/02/20 |
| 98,839 | Polk | 66 | Female | Yes | FL; GA | Yes | FL resident | 04/02/20 |
| 98,840 | Polk | 62 | Male | Unknown | | Yes | FL resident | 04/02/20 |
| 98,841 | Polk | 83 | Female | Yes | FL; GA | Yes | FL resident | 04/02/20 |
| 98,842 | Polk | 67 | Female | Yes | AUSTRALIA; CA; FL | Unknown | FL resident | 04/02/20 |
| 98,843 | Polk | 40 | Male | No | | No | FL resident | 04/02/20 |
| 98,844 | Polk | 52 | Male | No | | Yes | FL resident | 04/02/20 |
| 98,845 | Polk | 32 | Female | No | | No | FL resident | 04/02/20 |
| 98,846 | Polk | 64 | Male | No | | Unknown | FL resident | 04/02/20 |
| 98,847 | Polk | 51 | Male | Yes | DC; FL | No | FL resident | 04/03/20 |
| 98,848 | Polk | 27 | Male | No | | Yes | FL resident | 04/03/20 |
| 98,849 | Polk | 51 | Female | No | | Yes | FL resident | 04/03/20 |
| 98,850 | Polk | 30 | Male | No | | No | FL resident | 04/03/20 |
| 98,851 | Polk | 29 | Female | No | | No | FL resident | 04/03/20 |
| 98,852 | Polk | 65 | Male | No | | No | FL resident | 04/03/20 |

Coronavirus: line list of cases

Data through Jun 23, 2020 verified as of Jun 24, 2020 at 09:25 AM

Data in this report are provisional and subject to change.

| Case | County | Age | Gender | Travel related | Travel detail | Contact with a confirmed case | Jurisdiction | Date case counted |
|--------|--------|-----|--------|----------------|------------------------------|-------------------------------|--------------|-------------------|
| 98,853 | Polk | 74 | Female | Yes | FL; NJ | Unknown | FL resident | 04/03/20 |
| 98,854 | Polk | 58 | Male | Yes | NY | No | FL resident | 04/03/20 |
| 98,855 | Polk | 31 | Female | No | | No | FL resident | 04/03/20 |
| 98,856 | Polk | 31 | Female | Yes | CARIBBEAN | No | FL resident | 04/03/20 |
| 98,857 | Polk | 38 | Female | Yes | EUROPE | No | FL resident | 04/03/20 |
| 98,858 | Polk | 27 | Male | No | | Yes | FL resident | 04/03/20 |
| 98,859 | Polk | 73 | Female | No | | Yes | FL resident | 04/03/20 |
| 98,860 | Polk | 62 | Male | Yes | NY | Yes | FL resident | 04/03/20 |
| 98,861 | Polk | 66 | Male | No | | No | FL resident | 04/03/20 |
| 98,862 | Polk | 34 | Female | No | | No | FL resident | 04/03/20 |
| 98,863 | Polk | 70 | Female | No | | Yes | FL resident | 04/03/20 |
| 98,864 | Polk | 84 | Male | No | | Yes | FL resident | 04/03/20 |
| 98,865 | Polk | 30 | Female | Yes | NJ | Yes | FL resident | 04/03/20 |
| 98,866 | Polk | 59 | Male | No | | Yes | FL resident | 04/03/20 |
| 98,867 | Polk | 56 | Female | No | | Yes | FL resident | 04/03/20 |
| 98,868 | Polk | 37 | Male | No | | No | FL resident | 04/03/20 |
| 98,869 | Polk | 46 | Male | No | | No | FL resident | 04/03/20 |
| 98,870 | Polk | 36 | Male | No | | Yes | FL resident | 04/03/20 |
| 98,871 | Polk | 61 | Female | No | | Yes | FL resident | 04/03/20 |
| 98,872 | Polk | 61 | Female | No | | Yes | FL resident | 04/03/20 |
| 98,873 | Polk | 48 | Female | No | | Yes | FL resident | 04/04/20 |
| 98,874 | Polk | 67 | Female | No | | No | FL resident | 04/04/20 |
| 98,875 | Polk | 45 | Female | No | | No | FL resident | 04/04/20 |
| 98,876 | Polk | 68 | Female | Yes | ANTARCTICA; ARGENTINA; CHILE | Yes | FL resident | 04/04/20 |
| 98,877 | Polk | 44 | Female | No | | Yes | FL resident | 04/04/20 |
| 98,878 | Polk | 67 | Male | Yes | AUSTRALIA; CA; IL | No | FL resident | 04/04/20 |
| 98,879 | Polk | 81 | Male | No | | Yes | FL resident | 04/04/20 |
| 98,880 | Polk | 86 | Male | Unknown | | No | FL resident | 04/05/20 |
| 98,881 | Polk | 65 | Male | Unknown | | | FL resident | 04/05/20 |
| 98,882 | Polk | 29 | Female | No | | Yes | FL resident | 04/05/20 |
| 98,883 | Polk | 76 | Male | Unknown | | | FL resident | 04/05/20 |
| 98,884 | Polk | 43 | Male | No | | Yes | FL resident | 04/05/20 |
| 98,885 | Polk | 25 | Male | Yes | AL | Yes | FL resident | 04/05/20 |
| 98,886 | Polk | 51 | Male | No | | Yes | FL resident | 04/05/20 |
| 98,887 | Polk | 32 | Female | No | | No | FL resident | 04/05/20 |
| 98,888 | Polk | 49 | Female | No | | No | FL resident | 04/05/20 |
| 98,889 | Polk | 55 | Female | No | | Yes | FL resident | 04/05/20 |
| 98,890 | Polk | 30 | Female | No | | Yes | FL resident | 04/05/20 |
| 98,891 | Polk | 65 | Female | Yes | FL; FRANCE; NY; PORTUGAL | Yes | FL resident | 04/05/20 |
| 98,892 | Polk | 53 | Male | Yes | BAHAMAS; FL | No | FL resident | 04/05/20 |
| 98,893 | Polk | 21 | Female | No | | Yes | FL resident | 04/05/20 |
| 98,894 | Polk | 70 | Male | No | | No | FL resident | 04/05/20 |
| 98,895 | Polk | 68 | Male | No | | No | FL resident | 04/05/20 |
| 98,896 | Polk | 27 | Male | No | | Yes | FL resident | 04/05/20 |
| 98,897 | Polk | 62 | Female | No | | Yes | FL resident | 04/06/20 |
| 98,898 | Polk | 49 | Female | Yes | FL; NV | No | FL resident | 04/06/20 |
| 98,899 | Polk | 31 | Male | No | | Yes | FL resident | 04/06/20 |
| 98,900 | Polk | 57 | Female | No | | No | FL resident | 04/06/20 |
| 98,901 | Polk | 73 | Male | No | | Yes | FL resident | 04/06/20 |
| 98,902 | Polk | 43 | Female | No | | Yes | FL resident | 04/06/20 |
| 98,903 | Polk | 79 | Male | No | | No | FL resident | 04/06/20 |
| 98,904 | Polk | 44 | Male | No | | Yes | FL resident | 04/06/20 |
| 98,905 | Polk | 38 | Female | No | | No | FL resident | 04/06/20 |
| 98,906 | Polk | 68 | Female | No | | Yes | FL resident | 04/06/20 |
| 98,907 | Polk | 54 | Male | Yes | FL; UT | No | FL resident | 04/06/20 |
| 98,908 | Polk | 68 | Male | No | | No | FL resident | 04/06/20 |
| 98,909 | Polk | 33 | Male | No | | Yes | FL resident | 04/06/20 |
| 98,910 | Polk | 50 | Female | No | | Yes | FL resident | 04/06/20 |
| 98,911 | Polk | 45 | Female | No | | No | FL resident | 04/06/20 |
| 98,912 | Polk | 23 | Male | No | | Unknown | FL resident | 04/06/20 |
| 98,913 | Polk | 61 | Female | Unknown | | No | FL resident | 04/06/20 |
| 98,914 | Polk | 53 | Male | No | | Yes | FL resident | 04/07/20 |

Coronavirus: line list of cases

Data through Jun 23, 2020 verified as of Jun 24, 2020 at 09:25 AM

Data in this report are provisional and subject to change.

| Case | County | Age | Gender | Travel related | Travel detail | Contact with a confirmed case | Jurisdiction | Date case counted |
|--------|--------|-----|--------|----------------|---------------------------------------|-------------------------------|--------------|-------------------|
| 98,915 | Polk | 82 | Male | No | | Yes | FL resident | 04/07/20 |
| 98,916 | Polk | 59 | Male | No | | No | FL resident | 04/07/20 |
| 98,917 | Polk | 73 | Male | No | | Yes | FL resident | 04/07/20 |
| 98,918 | Polk | 59 | Male | No | | No | FL resident | 04/07/20 |
| 98,919 | Polk | 32 | Male | Yes | FL; TX | Unknown | FL resident | 04/07/20 |
| 98,920 | Polk | 39 | Female | No | | Yes | FL resident | 04/07/20 |
| 98,921 | Polk | 43 | Female | No | | No | FL resident | 04/07/20 |
| 98,922 | Polk | 74 | Male | No | | No | FL resident | 04/07/20 |
| 98,923 | Polk | 63 | Female | No | | Yes | FL resident | 04/07/20 |
| 98,924 | Polk | 40 | Female | No | | No | FL resident | 04/07/20 |
| 98,925 | Polk | 46 | Female | No | | Unknown | FL resident | 04/07/20 |
| 98,926 | Polk | 84 | Male | No | | Yes | FL resident | 04/08/20 |
| 98,927 | Polk | 33 | Female | No | | No | FL resident | 04/08/20 |
| 98,928 | Polk | 72 | Female | No | | Yes | FL resident | 04/08/20 |
| 98,929 | Polk | 33 | Female | No | | Yes | FL resident | 04/08/20 |
| 98,930 | Polk | 56 | Female | No | | Yes | FL resident | 04/08/20 |
| 98,931 | Polk | 55 | Female | Yes | FL; NC | Yes | FL resident | 04/08/20 |
| 98,932 | Polk | 33 | Male | Yes | AL | No | FL resident | 04/08/20 |
| 98,933 | Polk | 54 | Male | No | | No | FL resident | 04/08/20 |
| 98,934 | Polk | 60 | Female | Yes | FL; MT; NY | Yes | FL resident | 04/08/20 |
| 98,935 | Polk | 62 | Male | No | | No | FL resident | 04/08/20 |
| 98,936 | Polk | 67 | Male | Yes | ANTARCTICA; ARGENTINA; CHILE; URUGUAY | Yes | FL resident | 04/08/20 |
| 98,937 | Polk | 57 | Female | No | | Yes | FL resident | 04/08/20 |
| 98,938 | Polk | 35 | Female | No | | No | FL resident | 04/09/20 |
| 98,939 | Polk | 97 | Male | No | | Yes | FL resident | 04/09/20 |
| 98,940 | Polk | 86 | Female | No | | Yes | FL resident | 04/09/20 |
| 98,941 | Polk | 79 | Female | No | | Yes | FL resident | 04/09/20 |
| 98,942 | Polk | 75 | Female | No | | Yes | FL resident | 04/09/20 |
| 98,943 | Polk | 91 | Male | No | | Yes | FL resident | 04/09/20 |
| 98,944 | Polk | 85 | Female | No | | Yes | FL resident | 04/09/20 |
| 98,945 | Polk | 85 | Female | No | | Yes | FL resident | 04/09/20 |
| 98,946 | Polk | 84 | Female | No | | Yes | FL resident | 04/09/20 |
| 98,947 | Polk | 89 | Female | No | | Yes | FL resident | 04/09/20 |
| 98,948 | Polk | 31 | Female | No | | No | FL resident | 04/09/20 |
| 98,949 | Polk | 65 | Male | Yes | FL; NJ | Yes | FL resident | 04/09/20 |
| 98,950 | Polk | 52 | Female | No | | Yes | FL resident | 04/09/20 |
| 98,951 | Polk | 33 | Male | Yes | TX | Yes | FL resident | 04/09/20 |
| 98,952 | Polk | 51 | Female | No | | Yes | FL resident | 04/09/20 |
| 98,953 | Polk | 44 | Male | No | | Yes | FL resident | 04/09/20 |
| 98,954 | Polk | 32 | Female | No | | Yes | FL resident | 04/09/20 |
| 98,955 | Polk | 54 | Female | No | | Yes | FL resident | 04/09/20 |
| 98,956 | Polk | 26 | Female | No | | Yes | FL resident | 04/09/20 |
| 98,957 | Polk | 41 | Male | No | | No | FL resident | 04/09/20 |
| 98,958 | Polk | 59 | Male | No | | No | FL resident | 04/09/20 |
| 98,959 | Polk | 56 | Female | No | | Unknown | FL resident | 04/09/20 |
| 98,960 | Polk | 83 | Female | No | | Unknown | FL resident | 04/09/20 |
| 98,961 | Polk | 79 | Female | No | | Yes | FL resident | 04/09/20 |
| 98,962 | Polk | 35 | Female | No | | Yes | FL resident | 04/09/20 |
| 98,963 | Polk | 49 | Male | No | | Yes | FL resident | 04/10/20 |
| 98,964 | Polk | 78 | Male | No | | Unknown | FL resident | 04/10/20 |
| 98,965 | Polk | 42 | Male | No | | No | FL resident | 04/10/20 |
| 98,966 | Polk | 90 | Female | No | | Yes | FL resident | 04/10/20 |
| 98,967 | Polk | 49 | Female | No | | No | FL resident | 04/11/20 |
| 98,968 | Polk | 67 | Female | Yes | NY | Yes | FL resident | 04/11/20 |
| 98,969 | Polk | 57 | Female | No | | No | FL resident | 04/11/20 |
| 98,970 | Polk | 56 | Female | No | | No | FL resident | 04/11/20 |
| 98,971 | Polk | 33 | Male | No | | Yes | FL resident | 04/11/20 |
| 98,972 | Polk | 26 | Female | No | | No | FL resident | 04/11/20 |
| 98,973 | Polk | 41 | Male | No | | No | FL resident | 04/12/20 |
| 98,974 | Polk | 60 | Male | No | | No | FL resident | 04/12/20 |
| 98,975 | Polk | 57 | Female | No | | No | FL resident | 04/12/20 |

Coronavirus: line list of cases

Data through Jun 23, 2020 verified as of Jun 24, 2020 at 09:25 AM

Data in this report are provisional and subject to change.

| Case | County | Age | Gender | Travel related | Travel detail | Contact with a confirmed case | Jurisdiction | Date case counted |
|--------|--------|-----|--------|----------------|------------------|-------------------------------|--------------|-------------------|
| 98,976 | Polk | 31 | Female | No | | No | FL resident | 04/12/20 |
| 98,977 | Polk | 64 | Female | No | | No | FL resident | 04/12/20 |
| 98,978 | Polk | 49 | Male | No | | Yes | FL resident | 04/12/20 |
| 98,979 | Polk | 72 | Female | Yes | ARGENTINA; CHILE | No | FL resident | 04/12/20 |
| 98,980 | Polk | 33 | Female | No | | No | FL resident | 04/12/20 |
| 98,981 | Polk | 28 | Female | No | | No | FL resident | 04/12/20 |
| 98,982 | Polk | 25 | Female | No | | No | FL resident | 04/12/20 |
| 98,983 | Polk | 38 | Male | No | | No | FL resident | 04/12/20 |
| 98,984 | Polk | 63 | Female | No | | Yes | FL resident | 04/13/20 |
| 98,985 | Polk | 64 | Female | No | | Yes | FL resident | 04/13/20 |
| 98,986 | Polk | 16 | Male | No | | Yes | FL resident | 04/13/20 |
| 98,987 | Polk | 53 | Male | No | | No | FL resident | 04/13/20 |
| 98,988 | Polk | 64 | Female | Yes | CA | No | FL resident | 04/13/20 |
| 98,989 | Polk | 44 | Female | No | | No | FL resident | 04/13/20 |
| 98,990 | Polk | 31 | Male | No | | Yes | FL resident | 04/13/20 |
| 98,991 | Polk | 29 | Female | No | | Yes | FL resident | 04/13/20 |
| 98,992 | Polk | 71 | Male | Yes | LA | Yes | FL resident | 04/13/20 |
| 98,993 | Polk | 12 | Female | No | | No | FL resident | 04/13/20 |
| 98,994 | Polk | 78 | Male | No | | Yes | FL resident | 04/13/20 |
| 98,995 | Polk | 49 | Male | No | | Yes | FL resident | 04/13/20 |
| 98,996 | Polk | 60 | Female | No | | No | FL resident | 04/13/20 |
| 98,997 | Polk | 57 | Male | No | | No | FL resident | 04/13/20 |
| 98,998 | Polk | 90 | Male | No | | Yes | FL resident | 04/13/20 |
| 98,999 | Polk | 78 | Female | No | | No | FL resident | 04/13/20 |
| 99,000 | Polk | 37 | Male | No | | Yes | FL resident | 04/14/20 |
| 99,001 | Polk | 50 | Male | No | | No | FL resident | 04/14/20 |
| 99,002 | Polk | 45 | Male | Yes | AFRICA; FL | No | FL resident | 04/14/20 |
| 99,003 | Polk | 82 | Male | No | | Yes | FL resident | 04/14/20 |
| 99,004 | Polk | 19 | Male | No | | Yes | FL resident | 04/14/20 |
| 99,005 | Polk | 84 | Female | No | | Yes | FL resident | 04/14/20 |
| 99,006 | Polk | 87 | Male | No | | Unknown | FL resident | 04/14/20 |
| 99,007 | Polk | 52 | Female | No | | Yes | FL resident | 04/15/20 |
| 99,008 | Polk | 76 | Female | No | | Yes | FL resident | 04/15/20 |
| 99,009 | Polk | 47 | Male | Yes | FL; GA | No | FL resident | 04/15/20 |
| 99,010 | Polk | 38 | Female | No | | Yes | FL resident | 04/15/20 |
| 99,011 | Polk | 60 | Male | No | | Yes | FL resident | 04/15/20 |
| 99,012 | Polk | 24 | Female | No | | Yes | FL resident | 04/15/20 |
| 99,013 | Polk | 84 | Female | No | | Yes | FL resident | 04/15/20 |
| 99,014 | Polk | 54 | Male | No | | No | FL resident | 04/15/20 |
| 99,015 | Polk | 52 | Male | No | | No | FL resident | 04/15/20 |
| 99,016 | Polk | 49 | Female | No | | Yes | FL resident | 04/15/20 |
| 99,017 | Polk | 66 | Female | No | | No | FL resident | 04/15/20 |
| 99,018 | Polk | 35 | Male | No | | No | FL resident | 04/15/20 |
| 99,019 | Polk | 48 | Female | No | | No | FL resident | 04/15/20 |
| 99,020 | Polk | 42 | Male | No | | No | FL resident | 04/16/20 |
| 99,021 | Polk | 78 | Female | Yes | FL; PA | Yes | FL resident | 04/16/20 |
| 99,022 | Polk | 36 | Male | Unknown | | Yes | FL resident | 04/16/20 |
| 99,023 | Polk | 54 | Male | No | | No | FL resident | 04/16/20 |
| 99,024 | Polk | 68 | Female | No | | Yes | FL resident | 04/16/20 |
| 99,025 | Polk | 82 | Male | Yes | FL; PA | Yes | FL resident | 04/16/20 |
| 99,026 | Polk | 46 | Female | No | | Yes | FL resident | 04/16/20 |
| 99,027 | Polk | 87 | Female | No | | Yes | FL resident | 04/16/20 |
| 99,028 | Polk | 48 | Female | No | | Yes | FL resident | 04/16/20 |
| 99,029 | Polk | 45 | Female | No | | Yes | FL resident | 04/16/20 |
| 99,030 | Polk | 57 | Female | No | | Yes | FL resident | 04/16/20 |
| 99,031 | Polk | 90 | Female | No | | Yes | FL resident | 04/16/20 |
| 99,032 | Polk | 94 | Female | No | | Yes | FL resident | 04/16/20 |
| 99,033 | Polk | 90 | Male | No | | Yes | FL resident | 04/16/20 |
| 99,034 | Polk | 89 | Female | No | | Yes | FL resident | 04/16/20 |
| 99,035 | Polk | 74 | Female | No | | Yes | FL resident | 04/16/20 |
| 99,036 | Polk | 85 | Female | No | | Yes | FL resident | 04/16/20 |
| 99,037 | Polk | 39 | Male | No | | Yes | FL resident | 04/17/20 |

Coronavirus: line list of cases

Data through Jun 23, 2020 verified as of Jun 24, 2020 at 09:25 AM

Data in this report are provisional and subject to change.

| Case | County | Age | Gender | Travel related | Travel detail | Contact with a confirmed case | Jurisdiction | Date case counted |
|--------|--------|-----|--------|----------------|--|-------------------------------|--------------|-------------------|
| 99,038 | Polk | 41 | Male | No | | Yes | FL resident | 04/17/20 |
| 99,039 | Polk | 58 | Female | Unknown | | Yes | FL resident | 04/17/20 |
| 99,040 | Polk | 82 | Female | No | | Yes | FL resident | 04/17/20 |
| 99,041 | Polk | 32 | Male | No | | Yes | FL resident | 04/17/20 |
| 99,042 | Polk | 48 | Female | No | | Yes | FL resident | 04/17/20 |
| 99,043 | Polk | 31 | Female | Yes | FL; VA | Yes | FL resident | 04/17/20 |
| 99,044 | Polk | 44 | Female | No | | Yes | FL resident | 04/17/20 |
| 99,045 | Polk | 86 | Male | No | | Yes | FL resident | 04/17/20 |
| 99,046 | Polk | 33 | Female | No | | No | FL resident | 04/18/20 |
| 99,047 | Polk | 96 | Female | No | | Yes | FL resident | 04/18/20 |
| 99,048 | Polk | 34 | Female | No | | No | FL resident | 04/18/20 |
| 99,049 | Polk | 52 | Female | No | | No | FL resident | 04/18/20 |
| 99,050 | Polk | 26 | Male | No | | Yes | FL resident | 04/19/20 |
| 99,051 | Polk | 22 | Female | Yes | BRITISH VIRGIN ISLANDS; FL; PUERTO RICO; U.S. VIRGIN ISLANDS | Yes | FL resident | 04/19/20 |
| 99,052 | Polk | 85 | Male | No | | No | FL resident | 04/19/20 |
| 99,053 | Polk | 56 | Male | No | | Yes | FL resident | 04/19/20 |
| 99,054 | Polk | 20 | Female | No | | Yes | FL resident | 04/19/20 |
| 99,055 | Polk | 30 | Male | No | | Yes | FL resident | 04/19/20 |
| 99,056 | Polk | 62 | Female | No | | Unknown | FL resident | 04/20/20 |
| 99,057 | Polk | 15 | Female | Yes | NY | Yes | FL resident | 04/20/20 |
| 99,058 | Polk | 35 | Female | No | | Yes | FL resident | 04/20/20 |
| 99,059 | Polk | 89 | Female | No | | Yes | FL resident | 04/20/20 |
| 99,060 | Polk | 39 | Female | No | | Yes | FL resident | 04/20/20 |
| 99,061 | Polk | 89 | Female | No | | Yes | FL resident | 04/20/20 |
| 99,062 | Polk | 76 | Female | No | | Yes | FL resident | 04/20/20 |
| 99,063 | Polk | 52 | Male | Yes | CARIBBEAN | No | FL resident | 04/20/20 |
| 99,064 | Polk | 78 | Female | No | | Yes | FL resident | 04/20/20 |
| 99,065 | Polk | 67 | Female | No | | Yes | FL resident | 04/20/20 |
| 99,066 | Polk | 81 | Female | No | | Yes | FL resident | 04/20/20 |
| 99,067 | Polk | 102 | Female | No | | Yes | FL resident | 04/20/20 |
| 99,068 | Polk | 84 | Female | No | | Yes | FL resident | 04/20/20 |
| 99,069 | Polk | 81 | Female | No | | Yes | FL resident | 04/20/20 |
| 99,070 | Polk | 91 | Female | No | | Yes | FL resident | 04/20/20 |
| 99,071 | Polk | 74 | Female | No | | Yes | FL resident | 04/20/20 |
| 99,072 | Polk | 60 | Male | No | | Yes | FL resident | 04/20/20 |
| 99,073 | Polk | 94 | Female | No | | Yes | FL resident | 04/20/20 |
| 99,074 | Polk | 80 | Female | No | | Yes | FL resident | 04/20/20 |
| 99,075 | Polk | 44 | Male | No | | Yes | FL resident | 04/20/20 |
| 99,076 | Polk | 83 | Female | No | | Yes | FL resident | 04/20/20 |
| 99,077 | Polk | 96 | Female | No | | Yes | FL resident | 04/20/20 |
| 99,078 | Polk | 73 | Female | No | | Yes | FL resident | 04/21/20 |
| 99,079 | Polk | 40 | Male | No | | Yes | FL resident | 04/21/20 |
| 99,080 | Polk | 76 | Female | No | | Yes | FL resident | 04/21/20 |
| 99,081 | Polk | 76 | Male | No | | Yes | FL resident | 04/21/20 |
| 99,082 | Polk | 53 | Female | No | | Yes | FL resident | 04/21/20 |
| 99,083 | Polk | 82 | Female | No | | Yes | FL resident | 04/21/20 |
| 99,084 | Polk | 34 | Female | No | | No | FL resident | 04/21/20 |
| 99,085 | Polk | 91 | Female | No | | Yes | FL resident | 04/21/20 |
| 99,086 | Polk | 49 | Female | No | | Yes | FL resident | 04/22/20 |
| 99,087 | Polk | 41 | Male | No | | Yes | FL resident | 04/22/20 |
| 99,088 | Polk | 25 | Male | Yes | AL; FL; MS | Yes | FL resident | 04/22/20 |
| 99,089 | Polk | 50 | Male | No | | Yes | FL resident | 04/22/20 |
| 99,090 | Polk | 30 | Female | No | | Yes | FL resident | 04/22/20 |
| 99,091 | Polk | 30 | Male | No | | Yes | FL resident | 04/22/20 |
| 99,092 | Polk | 57 | Female | No | | Yes | FL resident | 04/22/20 |
| 99,093 | Polk | 78 | Male | No | | Yes | FL resident | 04/22/20 |
| 99,094 | Polk | 59 | Female | Unknown | | | FL resident | 04/22/20 |
| 99,095 | Polk | 46 | Female | No | | No | FL resident | 04/22/20 |
| 99,096 | Polk | 79 | Female | No | | Yes | FL resident | 04/23/20 |
| 99,097 | Polk | 85 | Male | No | | Yes | FL resident | 04/23/20 |

Coronavirus: line list of cases

Data through Jun 23, 2020 verified as of Jun 24, 2020 at 09:25 AM

Data in this report are provisional and subject to change.

| Case | County | Age | Gender | Travel related | Travel detail | Contact with a confirmed case | Jurisdiction | Date case counted |
|--------|--------|-----|--------|----------------|---------------|-------------------------------|--------------|-------------------|
| 99,098 | Polk | 74 | Female | No | | Yes | FL resident | 04/23/20 |
| 99,099 | Polk | 58 | Male | No | | No | FL resident | 04/23/20 |
| 99,100 | Polk | 84 | Female | No | | No | FL resident | 04/23/20 |
| 99,101 | Polk | 56 | Male | Yes | FL; OH | Yes | FL resident | 04/23/20 |
| 99,102 | Polk | 31 | Female | No | | Yes | FL resident | 04/23/20 |
| 99,103 | Polk | 31 | Female | No | | No | FL resident | 04/23/20 |
| 99,104 | Polk | 37 | Male | No | | Unknown | FL resident | 04/23/20 |
| 99,105 | Polk | 42 | Female | No | | Yes | FL resident | 04/23/20 |
| 99,106 | Polk | 61 | Female | Yes | MI | Unknown | FL resident | 04/23/20 |
| 99,107 | Polk | 36 | Female | No | | Yes | FL resident | 04/23/20 |
| 99,108 | Polk | 24 | Female | No | | Yes | FL resident | 04/23/20 |
| 99,109 | Polk | 24 | Female | No | | No | FL resident | 04/23/20 |
| 99,110 | Polk | 78 | Female | No | | No | FL resident | 04/24/20 |
| 99,111 | Polk | 74 | Male | No | | No | FL resident | 04/24/20 |
| 99,112 | Polk | 34 | Female | No | | Unknown | FL resident | 04/24/20 |
| 99,113 | Polk | 62 | Female | Yes | AL | Yes | FL resident | 04/24/20 |
| 99,114 | Polk | 36 | Female | No | | No | FL resident | 04/24/20 |
| 99,115 | Polk | 60 | Female | No | | Yes | FL resident | 04/24/20 |
| 99,116 | Polk | 45 | Female | No | | Yes | FL resident | 04/24/20 |
| 99,117 | Polk | 53 | Male | No | | Yes | FL resident | 04/24/20 |
| 99,118 | Polk | 57 | Female | No | | Yes | FL resident | 04/24/20 |
| 99,119 | Polk | 55 | Female | No | | Yes | FL resident | 04/24/20 |
| 99,120 | Polk | 21 | Male | No | | Yes | FL resident | 04/24/20 |
| 99,121 | Polk | 46 | Male | No | | Yes | FL resident | 04/24/20 |
| 99,122 | Polk | 89 | Male | No | | Yes | FL resident | 04/24/20 |
| 99,123 | Polk | 81 | Female | No | | Yes | FL resident | 04/24/20 |
| 99,124 | Polk | 90 | Female | No | | Yes | FL resident | 04/24/20 |
| 99,125 | Polk | 44 | Male | No | | Yes | FL resident | 04/24/20 |
| 99,126 | Polk | 73 | Female | No | | Yes | FL resident | 04/25/20 |
| 99,127 | Polk | 36 | Male | Yes | IN; OH | Yes | FL resident | 04/25/20 |
| 99,128 | Polk | 28 | Female | No | | Unknown | FL resident | 04/25/20 |
| 99,129 | Polk | 65 | Female | No | | No | FL resident | 04/25/20 |
| 99,130 | Polk | 87 | Female | No | | Yes | FL resident | 04/25/20 |
| 99,131 | Polk | 80 | Female | No | | Yes | FL resident | 04/25/20 |
| 99,132 | Polk | 85 | Female | No | | Yes | FL resident | 04/25/20 |
| 99,133 | Polk | 98 | Female | No | | Yes | FL resident | 04/25/20 |
| 99,134 | Polk | 88 | Male | No | | Yes | FL resident | 04/25/20 |
| 99,135 | Polk | 31 | Female | No | | Yes | FL resident | 04/25/20 |
| 99,136 | Polk | 92 | Female | No | | Yes | FL resident | 04/26/20 |
| 99,137 | Polk | 74 | Male | No | | Yes | FL resident | 04/26/20 |
| 99,138 | Polk | 44 | Male | Yes | AL; TN | No | FL resident | 04/26/20 |
| 99,139 | Polk | 79 | Male | No | | Yes | FL resident | 04/26/20 |
| 99,140 | Polk | 90 | Female | No | | Yes | FL resident | 04/26/20 |
| 99,141 | Polk | 99 | Female | No | | Unknown | FL resident | 04/26/20 |
| 99,142 | Polk | 89 | Female | Unknown | | Yes | FL resident | 04/26/20 |
| 99,143 | Polk | 75 | Male | No | | Yes | FL resident | 04/26/20 |
| 99,144 | Polk | 99 | Female | Unknown | | Yes | FL resident | 04/26/20 |
| 99,145 | Polk | 89 | Female | No | | Yes | FL resident | 04/26/20 |
| 99,146 | Polk | 81 | Female | No | | Yes | FL resident | 04/26/20 |
| 99,147 | Polk | 93 | Female | Unknown | | Yes | FL resident | 04/26/20 |
| 99,148 | Polk | 94 | Female | No | | Yes | FL resident | 04/26/20 |
| 99,149 | Polk | 79 | Female | No | | Yes | FL resident | 04/26/20 |
| 99,150 | Polk | 94 | Female | No | | Unknown | FL resident | 04/26/20 |
| 99,151 | Polk | 73 | Male | No | | Yes | FL resident | 04/26/20 |
| 99,152 | Polk | 83 | Female | No | | Unknown | FL resident | 04/26/20 |
| 99,153 | Polk | 85 | Female | No | | Yes | FL resident | 04/26/20 |
| 99,154 | Polk | 81 | Female | No | | Yes | FL resident | 04/26/20 |
| 99,155 | Polk | 63 | Female | No | | Yes | FL resident | 04/26/20 |
| 99,156 | Polk | 81 | Female | No | | Unknown | FL resident | 04/26/20 |
| 99,157 | Polk | 74 | Female | No | | Yes | FL resident | 04/26/20 |
| 99,158 | Polk | 32 | Female | No | | Yes | FL resident | 04/26/20 |
| 99,159 | Polk | 67 | Female | No | | Yes | FL resident | 04/26/20 |

Coronavirus: line list of cases

Data through Jun 23, 2020 verified as of Jun 24, 2020 at 09:25 AM

Data in this report are provisional and subject to change.

| Case | County | Age | Gender | Travel related | Travel detail | Contact with a confirmed case | Jurisdiction | Date case counted |
|--------|--------|-----|--------|----------------|---------------|-------------------------------|--------------|-------------------|
| 99,160 | Polk | 52 | Male | No | | Yes | FL resident | 04/26/20 |
| 99,161 | Polk | 40 | Female | No | | Yes | FL resident | 04/26/20 |
| 99,162 | Polk | 28 | Female | No | | Yes | FL resident | 04/26/20 |
| 99,163 | Polk | 58 | Female | Yes | FL; MA | Yes | FL resident | 04/26/20 |
| 99,164 | Polk | 52 | Female | No | | Unknown | FL resident | 04/27/20 |
| 99,165 | Polk | 60 | Male | No | | Yes | FL resident | 04/27/20 |
| 99,166 | Polk | 33 | Male | No | | Yes | FL resident | 04/27/20 |
| 99,167 | Polk | 29 | Female | No | | Yes | FL resident | 04/27/20 |
| 99,168 | Polk | 22 | Female | No | | Yes | FL resident | 04/27/20 |
| 99,169 | Polk | 52 | Female | No | | Yes | FL resident | 04/27/20 |
| 99,170 | Polk | 40 | Female | No | | Yes | FL resident | 04/27/20 |
| 99,171 | Polk | 45 | Female | No | | Yes | FL resident | 04/27/20 |
| 99,172 | Polk | 25 | Male | No | | Yes | FL resident | 04/27/20 |
| 99,173 | Polk | 72 | Female | No | | Yes | FL resident | 04/27/20 |
| 99,174 | Polk | 36 | Female | No | | Yes | FL resident | 04/27/20 |
| 99,175 | Polk | 26 | Female | No | | Yes | FL resident | 04/27/20 |
| 99,176 | Polk | 72 | Male | No | | Yes | FL resident | 04/27/20 |
| 99,177 | Polk | 49 | Male | No | | Yes | FL resident | 04/27/20 |
| 99,178 | Polk | 68 | Male | No | | Yes | FL resident | 04/27/20 |
| 99,179 | Polk | 30 | Female | Unknown | | Unknown | FL resident | 04/27/20 |
| 99,180 | Polk | 59 | Female | Unknown | | Yes | FL resident | 04/28/20 |
| 99,181 | Polk | 66 | Male | No | | Yes | FL resident | 04/28/20 |
| 99,182 | Polk | 73 | Male | No | | Unknown | FL resident | 04/28/20 |
| 99,183 | Polk | 36 | Female | No | | Yes | FL resident | 04/28/20 |
| 99,184 | Polk | 24 | Male | No | | No | FL resident | 04/28/20 |
| 99,185 | Polk | 35 | Male | No | | Yes | FL resident | 04/28/20 |
| 99,186 | Polk | 88 | Male | No | | Yes | FL resident | 04/28/20 |
| 99,187 | Polk | 39 | Female | No | | Yes | FL resident | 04/28/20 |
| 99,188 | Polk | 26 | Female | No | | No | FL resident | 04/28/20 |
| 99,189 | Polk | 81 | Male | No | | Yes | FL resident | 04/29/20 |
| 99,190 | Polk | 70 | Male | No | | Yes | FL resident | 04/29/20 |
| 99,191 | Polk | 77 | Male | No | | Yes | FL resident | 04/29/20 |
| 99,192 | Polk | 21 | Female | No | | No | FL resident | 04/29/20 |
| 99,193 | Polk | 88 | Male | No | | Yes | FL resident | 04/29/20 |
| 99,194 | Polk | 46 | Female | No | | Yes | FL resident | 04/29/20 |
| 99,195 | Polk | 55 | Male | No | | Yes | FL resident | 04/29/20 |
| 99,196 | Polk | 35 | Female | No | | No | FL resident | 04/29/20 |
| 99,197 | Polk | 24 | Female | No | | No | FL resident | 04/29/20 |
| 99,198 | Polk | 34 | Female | No | | Yes | FL resident | 04/29/20 |
| 99,199 | Polk | 76 | Female | No | | Yes | FL resident | 04/29/20 |
| 99,200 | Polk | 67 | Male | No | | Yes | FL resident | 04/29/20 |
| 99,201 | Polk | 49 | Female | Yes | GA | No | FL resident | 04/29/20 |
| 99,202 | Polk | 86 | Male | No | | Yes | FL resident | 04/29/20 |
| 99,203 | Polk | 61 | Female | No | | No | FL resident | 04/29/20 |
| 99,204 | Polk | 86 | Female | No | | Yes | FL resident | 04/29/20 |
| 99,205 | Polk | 86 | Male | No | | Yes | FL resident | 04/30/20 |
| 99,206 | Polk | 30 | Female | No | | No | FL resident | 04/30/20 |
| 99,207 | Polk | 39 | Female | No | | Yes | FL resident | 04/30/20 |
| 99,208 | Polk | 84 | Male | No | | Yes | FL resident | 04/30/20 |
| 99,209 | Polk | 54 | Female | No | | No | FL resident | 04/30/20 |
| 99,210 | Polk | 24 | Female | No | | No | FL resident | 04/30/20 |
| 99,211 | Polk | 63 | Female | No | | No | FL resident | 04/30/20 |
| 99,212 | Polk | 71 | Male | No | | Yes | FL resident | 04/30/20 |
| 99,213 | Polk | 19 | Male | No | | Yes | FL resident | 04/30/20 |
| 99,214 | Polk | 20 | Female | No | | Yes | FL resident | 04/30/20 |
| 99,215 | Polk | 37 | Male | No | | Yes | FL resident | 04/30/20 |
| 99,216 | Polk | 66 | Female | No | | Yes | FL resident | 04/30/20 |
| 99,217 | Polk | 51 | Female | No | | Yes | FL resident | 04/30/20 |
| 99,218 | Polk | 21 | Female | No | | Yes | FL resident | 05/01/20 |
| 99,219 | Polk | 56 | Female | No | | Yes | FL resident | 05/01/20 |
| 99,220 | Polk | 25 | Female | No | | Yes | FL resident | 05/01/20 |
| 99,221 | Polk | 36 | Male | No | | Yes | FL resident | 05/01/20 |

Coronavirus: line list of cases

Data through Jun 23, 2020 verified as of Jun 24, 2020 at 09:25 AM

Data in this report are provisional and subject to change.

| Case | County | Age | Gender | Travel related | Travel detail | Contact with a confirmed case | Jurisdiction | Date case counted |
|--------|--------|-----|--------|----------------|---------------|-------------------------------|--------------|-------------------|
| 99,222 | Polk | 24 | Male | No | | Yes | FL resident | 05/01/20 |
| 99,223 | Polk | 22 | Male | Yes | AL | No | FL resident | 05/01/20 |
| 99,224 | Polk | 48 | Male | No | | No | FL resident | 05/01/20 |
| 99,225 | Polk | 26 | Female | No | | Unknown | FL resident | 05/01/20 |
| 99,226 | Polk | 68 | Female | No | | Yes | FL resident | 05/01/20 |
| 99,227 | Polk | 33 | Female | No | | Yes | FL resident | 05/01/20 |
| 99,228 | Polk | 72 | Female | No | | Yes | FL resident | 05/01/20 |
| 99,229 | Polk | 29 | Male | No | | Yes | FL resident | 05/01/20 |
| 99,230 | Polk | 53 | Female | No | | Yes | FL resident | 05/01/20 |
| 99,231 | Polk | 39 | Female | No | | No | FL resident | 05/02/20 |
| 99,232 | Polk | 45 | Female | No | | Yes | FL resident | 05/02/20 |
| 99,233 | Polk | 47 | Female | No | | Yes | FL resident | 05/02/20 |
| 99,234 | Polk | 89 | Male | No | | Yes | FL resident | 05/02/20 |
| 99,235 | Polk | 16 | Female | No | | Yes | FL resident | 05/02/20 |
| 99,236 | Polk | 44 | Female | No | | Yes | FL resident | 05/02/20 |
| 99,237 | Polk | 54 | Female | Unknown | | Yes | FL resident | 05/02/20 |
| 99,238 | Polk | 24 | Male | No | | Yes | FL resident | 05/02/20 |
| 99,239 | Polk | 22 | Female | No | | Yes | FL resident | 05/02/20 |
| 99,240 | Polk | 90 | Female | No | | Yes | FL resident | 05/02/20 |
| 99,241 | Polk | 27 | Female | No | | Yes | FL resident | 05/02/20 |
| 99,242 | Polk | 38 | Female | No | | Yes | FL resident | 05/02/20 |
| 99,243 | Polk | 20 | Female | No | | Yes | FL resident | 05/02/20 |
| 99,244 | Polk | 43 | Female | No | | Yes | FL resident | 05/02/20 |
| 99,245 | Polk | 76 | Female | No | | Yes | FL resident | 05/03/20 |
| 99,246 | Polk | 36 | Female | No | | | FL resident | 05/03/20 |
| 99,247 | Polk | 39 | Female | No | | Unknown | FL resident | 05/03/20 |
| 99,248 | Polk | 54 | Female | No | | Yes | FL resident | 05/03/20 |
| 99,249 | Polk | 20 | Female | No | | Yes | FL resident | 05/03/20 |
| 99,250 | Polk | 47 | Male | No | | Yes | FL resident | 05/03/20 |
| 99,251 | Polk | 36 | Female | No | | Yes | FL resident | 05/03/20 |
| 99,252 | Polk | 55 | Female | No | | No | FL resident | 05/03/20 |
| 99,253 | Polk | 74 | Male | No | | Yes | FL resident | 05/03/20 |
| 99,254 | Polk | 30 | Female | No | | Yes | FL resident | 05/04/20 |
| 99,255 | Polk | 88 | Female | No | | Yes | FL resident | 05/04/20 |
| 99,256 | Polk | 64 | Male | No | | No | FL resident | 05/04/20 |
| 99,257 | Polk | 68 | Female | No | | Yes | FL resident | 05/04/20 |
| 99,258 | Polk | 72 | Female | No | | Yes | FL resident | 05/04/20 |
| 99,259 | Polk | 61 | Female | No | | Yes | FL resident | 05/04/20 |
| 99,260 | Polk | 18 | Female | No | | Yes | FL resident | 05/04/20 |
| 99,261 | Polk | 58 | Female | No | | Yes | FL resident | 05/04/20 |
| 99,262 | Polk | 78 | Female | No | | Yes | FL resident | 05/04/20 |
| 99,263 | Polk | 29 | Female | No | | Unknown | FL resident | 05/04/20 |
| 99,264 | Polk | 52 | Female | No | | No | FL resident | 05/04/20 |
| 99,265 | Polk | 47 | Male | No | | Yes | FL resident | 05/04/20 |
| 99,266 | Polk | 76 | Female | No | | Yes | FL resident | 05/04/20 |
| 99,267 | Polk | 36 | Male | No | | Yes | FL resident | 05/05/20 |
| 99,268 | Polk | 66 | Female | No | | No | FL resident | 05/05/20 |
| 99,269 | Polk | 27 | Female | No | | Yes | FL resident | 05/05/20 |
| 99,270 | Polk | 28 | Female | No | | No | FL resident | 05/05/20 |
| 99,271 | Polk | 74 | Female | No | | Yes | FL resident | 05/05/20 |
| 99,272 | Polk | 52 | Female | No | | Yes | FL resident | 05/05/20 |
| 99,273 | Polk | 77 | Female | Unknown | | No | FL resident | 05/05/20 |
| 99,274 | Polk | 93 | Female | No | | Yes | FL resident | 05/05/20 |
| 99,275 | Polk | 78 | Female | No | | Yes | FL resident | 05/05/20 |
| 99,276 | Polk | 87 | Female | No | | Yes | FL resident | 05/05/20 |
| 99,277 | Polk | 42 | Female | No | | Yes | FL resident | 05/05/20 |
| 99,278 | Polk | 92 | Male | No | | Yes | FL resident | 05/05/20 |
| 99,279 | Polk | 58 | Female | No | | Yes | FL resident | 05/05/20 |
| 99,280 | Polk | 71 | Male | No | | Yes | FL resident | 05/05/20 |
| 99,281 | Polk | 57 | Female | No | | Yes | FL resident | 05/05/20 |
| 99,282 | Polk | 30 | Female | No | | Yes | FL resident | 05/05/20 |
| 99,283 | Polk | 64 | Female | No | | Yes | FL resident | 05/05/20 |

Coronavirus: line list of cases

Data through Jun 23, 2020 verified as of Jun 24, 2020 at 09:25 AM

Data in this report are provisional and subject to change.

| Case | County | Age | Gender | Travel related | Travel detail | Contact with a confirmed case | Jurisdiction | Date case counted |
|--------|--------|-----|--------|----------------|---------------|-------------------------------|--------------|-------------------|
| 99,284 | Polk | 29 | Female | No | | Yes | FL resident | 05/06/20 |
| 99,285 | Polk | 21 | Female | No | | | FL resident | 05/06/20 |
| 99,286 | Polk | 90 | Female | No | | Yes | FL resident | 05/06/20 |
| 99,287 | Polk | 32 | Female | No | | Yes | FL resident | 05/06/20 |
| 99,288 | Polk | 78 | Male | No | | Yes | FL resident | 05/06/20 |
| 99,289 | Polk | 34 | Male | No | | No | FL resident | 05/06/20 |
| 99,290 | Polk | 80 | Female | No | | Yes | FL resident | 05/06/20 |
| 99,291 | Polk | 72 | Female | No | | Yes | FL resident | 05/06/20 |
| 99,292 | Polk | 68 | Female | No | | Yes | FL resident | 05/06/20 |
| 99,293 | Polk | 71 | Male | No | | Yes | FL resident | 05/06/20 |
| 99,294 | Polk | 68 | Female | No | | Yes | FL resident | 05/06/20 |
| 99,295 | Polk | 95 | Female | No | | Yes | FL resident | 05/06/20 |
| 99,296 | Polk | 59 | Female | Yes | NY | Yes | FL resident | 05/06/20 |
| 99,297 | Polk | 56 | Female | No | | Yes | FL resident | 05/06/20 |
| 99,298 | Polk | 40 | Female | No | | Yes | FL resident | 05/06/20 |
| 99,299 | Polk | 30 | Female | No | | Yes | FL resident | 05/06/20 |
| 99,300 | Polk | 48 | Male | No | | Yes | FL resident | 05/06/20 |
| 99,301 | Polk | 46 | Female | No | | Yes | FL resident | 05/06/20 |
| 99,302 | Polk | 32 | Male | No | | Yes | FL resident | 05/06/20 |
| 99,303 | Polk | 18 | Female | No | | Yes | FL resident | 05/06/20 |
| 99,304 | Polk | 16 | Male | No | | Yes | FL resident | 05/06/20 |
| 99,305 | Polk | 36 | Female | No | | No | FL resident | 05/06/20 |
| 99,306 | Polk | 30 | Male | Yes | MD | No | FL resident | 05/06/20 |
| 99,307 | Polk | 80 | Male | No | | No | FL resident | 05/06/20 |
| 99,308 | Polk | 38 | Female | No | | Yes | FL resident | 05/07/20 |
| 99,309 | Polk | 39 | Female | No | | Yes | FL resident | 05/07/20 |
| 99,310 | Polk | 54 | Male | No | | Unknown | FL resident | 05/07/20 |
| 99,311 | Polk | 84 | Female | No | | Yes | FL resident | 05/07/20 |
| 99,312 | Polk | 73 | Male | No | | No | FL resident | 05/07/20 |
| 99,313 | Polk | 38 | Male | No | | No | FL resident | 05/07/20 |
| 99,314 | Polk | 57 | Female | No | | Yes | FL resident | 05/07/20 |
| 99,315 | Polk | 65 | Female | No | | Yes | FL resident | 05/07/20 |
| 99,316 | Polk | 76 | Male | No | | Yes | FL resident | 05/07/20 |
| 99,317 | Polk | 27 | Male | Yes | NY | No | FL resident | 05/07/20 |
| 99,318 | Polk | 42 | Female | No | | No | FL resident | 05/07/20 |
| 99,319 | Polk | 67 | Female | No | | Yes | FL resident | 05/07/20 |
| 99,320 | Polk | 69 | Male | No | | Yes | FL resident | 05/07/20 |
| 99,321 | Polk | 37 | Male | No | | Yes | FL resident | 05/08/20 |
| 99,322 | Polk | 57 | Female | No | | Yes | FL resident | 05/08/20 |
| 99,323 | Polk | 24 | Female | No | | Yes | FL resident | 05/08/20 |
| 99,324 | Polk | 42 | Female | No | | Yes | FL resident | 05/08/20 |
| 99,325 | Polk | 8 | Male | No | | Yes | FL resident | 05/08/20 |
| 99,326 | Polk | 44 | Male | No | | Yes | FL resident | 05/08/20 |
| 99,327 | Polk | 51 | Male | No | | Yes | FL resident | 05/08/20 |
| 99,328 | Polk | 55 | Female | Unknown | | | FL resident | 05/08/20 |
| 99,329 | Polk | 29 | Female | No | | | FL resident | 05/08/20 |
| 99,330 | Polk | 40 | Male | No | | Yes | FL resident | 05/08/20 |
| 99,331 | Polk | 73 | Female | No | | Yes | FL resident | 05/08/20 |
| 99,332 | Polk | 56 | Male | No | | No | FL resident | 05/08/20 |
| 99,333 | Polk | 92 | Female | No | | Yes | FL resident | 05/08/20 |
| 99,334 | Polk | 27 | Female | No | | Yes | FL resident | 05/08/20 |
| 99,335 | Polk | 86 | Female | No | | No | FL resident | 05/08/20 |
| 99,336 | Polk | 92 | Male | No | | Yes | FL resident | 05/08/20 |
| 99,337 | Polk | 23 | Female | No | | Yes | FL resident | 05/08/20 |
| 99,338 | Polk | 43 | Male | No | | Yes | FL resident | 05/08/20 |
| 99,339 | Polk | 43 | Male | No | | No | FL resident | 05/09/20 |
| 99,340 | Polk | 45 | Female | No | | Yes | FL resident | 05/09/20 |
| 99,341 | Polk | 19 | Female | No | | Yes | FL resident | 05/09/20 |
| 99,342 | Polk | 37 | Female | No | | Yes | FL resident | 05/09/20 |
| 99,343 | Polk | 78 | Male | No | | Yes | FL resident | 05/09/20 |
| 99,344 | Polk | 70 | Female | No | | Yes | FL resident | 05/09/20 |
| 99,345 | Polk | 28 | Male | Yes | NY | No | FL resident | 05/09/20 |

Coronavirus: line list of cases

Data through Jun 23, 2020 verified as of Jun 24, 2020 at 09:25 AM

Data in this report are provisional and subject to change.

| Case | County | Age | Gender | Travel related | Travel detail | Contact with a confirmed case | Jurisdiction | Date case counted |
|--------|--------|-----|--------|----------------|---------------|-------------------------------|--------------|-------------------|
| 99,346 | Polk | 86 | Male | No | | Unknown | FL resident | 05/09/20 |
| 99,347 | Polk | 83 | Male | No | | Yes | FL resident | 05/09/20 |
| 99,348 | Polk | 16 | Male | No | | Yes | FL resident | 05/09/20 |
| 99,349 | Polk | 92 | Female | No | | Yes | FL resident | 05/09/20 |
| 99,350 | Polk | 35 | Male | No | | | FL resident | 05/09/20 |
| 99,351 | Polk | 24 | Male | No | | No | FL resident | 05/09/20 |
| 99,352 | Polk | 21 | Female | No | | Yes | FL resident | 05/09/20 |
| 99,353 | Polk | 56 | Female | No | | Yes | FL resident | 05/10/20 |
| 99,354 | Polk | 74 | Male | No | | Yes | FL resident | 05/10/20 |
| 99,355 | Polk | 49 | Female | No | | Yes | FL resident | 05/10/20 |
| 99,356 | Polk | 22 | Male | No | | Yes | FL resident | 05/10/20 |
| 99,357 | Polk | 45 | Female | No | | Unknown | FL resident | 05/10/20 |
| 99,358 | Polk | 56 | Female | No | | Yes | FL resident | 05/10/20 |
| 99,359 | Polk | 68 | Female | No | | Yes | FL resident | 05/10/20 |
| 99,360 | Polk | 41 | Female | No | | No | FL resident | 05/10/20 |
| 99,361 | Polk | 53 | Female | No | | Unknown | FL resident | 05/10/20 |
| 99,362 | Polk | 17 | Male | No | | Yes | FL resident | 05/10/20 |
| 99,363 | Polk | 35 | Female | No | | Yes | FL resident | 05/10/20 |
| 99,364 | Polk | 45 | Female | No | | Yes | FL resident | 05/10/20 |
| 99,365 | Polk | 19 | Female | No | | Yes | FL resident | 05/10/20 |
| 99,366 | Polk | 56 | Male | No | | Yes | FL resident | 05/10/20 |
| 99,367 | Polk | 82 | Female | No | | Yes | FL resident | 05/10/20 |
| 99,368 | Polk | 67 | Female | No | | No | FL resident | 05/11/20 |
| 99,369 | Polk | 47 | Female | No | | Yes | FL resident | 05/11/20 |
| 99,370 | Polk | 30 | Female | Unknown | | Unknown | FL resident | 05/11/20 |
| 99,371 | Polk | 36 | Male | No | | No | FL resident | 05/11/20 |
| 99,372 | Polk | 19 | Female | No | | Yes | FL resident | 05/11/20 |
| 99,373 | Polk | 31 | Female | No | | Yes | FL resident | 05/11/20 |
| 99,374 | Polk | 81 | Female | No | | Yes | FL resident | 05/11/20 |
| 99,375 | Polk | 21 | Female | No | | Yes | FL resident | 05/11/20 |
| 99,376 | Polk | 24 | Female | No | | Yes | FL resident | 05/11/20 |
| 99,377 | Polk | 56 | Female | No | | Yes | FL resident | 05/11/20 |
| 99,378 | Polk | 64 | Female | No | | Yes | FL resident | 05/11/20 |
| 99,379 | Polk | 46 | Female | No | | Unknown | FL resident | 05/11/20 |
| 99,380 | Polk | 63 | Female | No | | Yes | FL resident | 05/11/20 |
| 99,381 | Polk | 42 | Female | No | | Yes | FL resident | 05/11/20 |
| 99,382 | Polk | 34 | Male | No | | No | FL resident | 05/11/20 |
| 99,383 | Polk | 33 | Female | No | | Yes | FL resident | 05/11/20 |
| 99,384 | Polk | 55 | Male | No | | Yes | FL resident | 05/11/20 |
| 99,385 | Polk | 66 | Male | No | | Yes | FL resident | 05/11/20 |
| 99,386 | Polk | 55 | Female | No | | Yes | FL resident | 05/11/20 |
| 99,387 | Polk | 72 | Male | No | | Yes | FL resident | 05/11/20 |
| 99,388 | Polk | 59 | Male | No | | Yes | FL resident | 05/12/20 |
| 99,389 | Polk | 38 | Male | No | | Yes | FL resident | 05/12/20 |
| 99,390 | Polk | 30 | Male | No | | Yes | FL resident | 05/12/20 |
| 99,391 | Polk | 36 | Male | No | | Yes | FL resident | 05/12/20 |
| 99,392 | Polk | 51 | Female | No | | Yes | FL resident | 05/12/20 |
| 99,393 | Polk | 87 | Male | No | | Yes | FL resident | 05/12/20 |
| 99,394 | Polk | 5 | Male | No | | Yes | FL resident | 05/12/20 |
| 99,395 | Polk | 60 | Male | No | | Yes | FL resident | 05/12/20 |
| 99,396 | Polk | 36 | Male | No | | Yes | FL resident | 05/12/20 |
| 99,397 | Polk | 21 | Female | No | | No | FL resident | 05/12/20 |
| 99,398 | Polk | 68 | Female | No | | No | FL resident | 05/12/20 |
| 99,399 | Polk | 75 | Male | No | | Unknown | FL resident | 05/12/20 |
| 99,400 | Polk | 77 | Female | No | | Yes | FL resident | 05/12/20 |
| 99,401 | Polk | 64 | Female | No | | Yes | FL resident | 05/12/20 |
| 99,402 | Polk | 3 | Female | Yes | FL; NC | Yes | FL resident | 05/12/20 |
| 99,403 | Polk | 49 | Female | No | | Yes | FL resident | 05/12/20 |
| 99,404 | Polk | 33 | Female | No | | Yes | FL resident | 05/12/20 |
| 99,405 | Polk | 50 | Male | No | | Yes | FL resident | 05/12/20 |
| 99,406 | Polk | 39 | Female | No | | Unknown | FL resident | 05/12/20 |
| 99,407 | Polk | 36 | Female | No | | Yes | FL resident | 05/12/20 |

Coronavirus: line list of cases

Data through Jun 23, 2020 verified as of Jun 24, 2020 at 09:25 AM

Data in this report are provisional and subject to change.

| Case | County | Age | Gender | Travel related | Travel detail | Contact with a confirmed case | Jurisdiction | Date case counted |
|--------|--------|-----|--------|----------------|---------------|-------------------------------|--------------|-------------------|
| 99,408 | Polk | 22 | Male | No | | No | FL resident | 05/12/20 |
| 99,409 | Polk | 64 | Female | No | | No | FL resident | 05/12/20 |
| 99,410 | Polk | 61 | Female | No | | No | FL resident | 05/12/20 |
| 99,411 | Polk | 34 | Female | No | | Yes | FL resident | 05/12/20 |
| 99,412 | Polk | 52 | Male | No | | Unknown | FL resident | 05/12/20 |
| 99,413 | Polk | 22 | Female | No | | Yes | FL resident | 05/13/20 |
| 99,414 | Polk | 51 | Female | No | | Yes | FL resident | 05/13/20 |
| 99,415 | Polk | 65 | Male | No | | Yes | FL resident | 05/13/20 |
| 99,416 | Polk | 45 | Female | No | | No | FL resident | 05/13/20 |
| 99,417 | Polk | 76 | Female | No | | Yes | FL resident | 05/13/20 |
| 99,418 | Polk | 25 | Female | Yes | IL; PA | Unknown | FL resident | 05/13/20 |
| 99,419 | Polk | 29 | Female | No | | Yes | FL resident | 05/13/20 |
| 99,420 | Polk | 22 | Female | No | | Yes | FL resident | 05/13/20 |
| 99,421 | Polk | 70 | Female | No | | Yes | FL resident | 05/13/20 |
| 99,422 | Polk | 47 | Female | No | | Yes | FL resident | 05/13/20 |
| 99,423 | Polk | 57 | Female | No | | Yes | FL resident | 05/13/20 |
| 99,424 | Polk | 50 | Male | No | | Yes | FL resident | 05/14/20 |
| 99,425 | Polk | 28 | Male | Yes | CO | Yes | FL resident | 05/14/20 |
| 99,426 | Polk | 34 | Male | No | | Yes | FL resident | 05/14/20 |
| 99,427 | Polk | 65 | Male | No | | Yes | FL resident | 05/14/20 |
| 99,428 | Polk | 32 | Male | No | | Yes | FL resident | 05/14/20 |
| 99,429 | Polk | 30 | Male | No | | Yes | FL resident | 05/14/20 |
| 99,430 | Polk | 55 | Female | No | | Yes | FL resident | 05/14/20 |
| 99,431 | Polk | 40 | Male | No | | Yes | FL resident | 05/14/20 |
| 99,432 | Polk | 93 | Female | No | | Yes | FL resident | 05/14/20 |
| 99,433 | Polk | 75 | Female | No | | Yes | FL resident | 05/14/20 |
| 99,434 | Polk | 95 | Female | No | | Yes | FL resident | 05/14/20 |
| 99,435 | Polk | 92 | Female | No | | Yes | FL resident | 05/14/20 |
| 99,436 | Polk | 98 | Male | No | | Yes | FL resident | 05/14/20 |
| 99,437 | Polk | 64 | Male | No | | No | FL resident | 05/14/20 |
| 99,438 | Polk | 44 | Male | No | | Yes | FL resident | 05/14/20 |
| 99,439 | Polk | 53 | Female | No | | Yes | FL resident | 05/14/20 |
| 99,440 | Polk | 57 | Female | No | | No | FL resident | 05/15/20 |
| 99,441 | Polk | 79 | Male | No | | Yes | FL resident | 05/15/20 |
| 99,442 | Polk | 86 | Male | No | | No | FL resident | 05/15/20 |
| 99,443 | Polk | 66 | Male | No | | Yes | FL resident | 05/15/20 |
| 99,444 | Polk | 61 | Male | No | | No | FL resident | 05/15/20 |
| 99,445 | Polk | 63 | Male | No | | Unknown | FL resident | 05/15/20 |
| 99,446 | Polk | 35 | Female | No | | No | FL resident | 05/15/20 |
| 99,447 | Polk | 16 | Male | No | | Yes | FL resident | 05/15/20 |
| 99,448 | Polk | 28 | Female | No | | No | FL resident | 05/15/20 |
| 99,449 | Polk | 37 | Female | No | | Yes | FL resident | 05/16/20 |
| 99,450 | Polk | 56 | Female | No | | Yes | FL resident | 05/16/20 |
| 99,451 | Polk | 58 | Female | No | | Unknown | FL resident | 05/16/20 |
| 99,452 | Polk | 52 | Male | No | | Yes | FL resident | 05/16/20 |
| 99,453 | Polk | 86 | Female | No | | Unknown | FL resident | 05/16/20 |
| 99,454 | Polk | 38 | Female | Yes | FL; NC | No | FL resident | 05/16/20 |
| 99,455 | Polk | 19 | Female | No | | Yes | FL resident | 05/16/20 |
| 99,456 | Polk | 59 | Female | No | | Yes | FL resident | 05/16/20 |
| 99,457 | Polk | 14 | Male | No | | Yes | FL resident | 05/16/20 |
| 99,458 | Polk | 79 | Female | No | | Yes | FL resident | 05/16/20 |
| 99,459 | Polk | 20 | Female | No | | No | FL resident | 05/16/20 |
| 99,460 | Polk | 22 | Male | No | | No | FL resident | 05/16/20 |
| 99,461 | Polk | 74 | Female | No | | Unknown | FL resident | 05/16/20 |
| 99,462 | Polk | 80 | Female | No | | Yes | FL resident | 05/16/20 |
| 99,463 | Polk | 77 | Male | No | | Yes | FL resident | 05/16/20 |
| 99,464 | Polk | 40 | Male | Unknown | | Yes | FL resident | 05/17/20 |
| 99,465 | Polk | 29 | Female | No | | Yes | FL resident | 05/17/20 |
| 99,466 | Polk | 28 | Female | No | | Yes | FL resident | 05/17/20 |
| 99,467 | Polk | 82 | Male | No | | No | FL resident | 05/17/20 |
| 99,468 | Polk | 21 | Female | No | | Yes | FL resident | 05/17/20 |
| 99,469 | Polk | 43 | Female | No | | Yes | FL resident | 05/17/20 |

Coronavirus: line list of cases

Data through Jun 23, 2020 verified as of Jun 24, 2020 at 09:25 AM

Data in this report are provisional and subject to change.

| Case | County | Age | Gender | Travel related | Travel detail | Contact with a confirmed case | Jurisdiction | Date case counted |
|--------|--------|-----|--------|----------------|---------------|-------------------------------|--------------|-------------------|
| 99,470 | Polk | 61 | Female | Unknown | | Yes | FL resident | 05/17/20 |
| 99,471 | Polk | 68 | Female | Unknown | | Unknown | FL resident | 05/17/20 |
| 99,472 | Polk | 26 | Female | No | | Yes | FL resident | 05/18/20 |
| 99,473 | Polk | 103 | Female | No | | Yes | FL resident | 05/18/20 |
| 99,474 | Polk | 43 | Female | No | | Yes | FL resident | 05/18/20 |
| 99,475 | Polk | 57 | Female | No | | Yes | FL resident | 05/18/20 |
| 99,476 | Polk | 53 | Male | No | | Yes | FL resident | 05/18/20 |
| 99,477 | Polk | 97 | Female | No | | Yes | FL resident | 05/18/20 |
| 99,478 | Polk | 60 | Male | No | | Yes | FL resident | 05/18/20 |
| 99,479 | Polk | 55 | Male | No | | Yes | FL resident | 05/18/20 |
| 99,480 | Polk | 84 | Female | No | | Yes | FL resident | 05/18/20 |
| 99,481 | Polk | 31 | Male | No | | Yes | FL resident | 05/18/20 |
| 99,482 | Polk | 20 | Female | No | | Yes | FL resident | 05/18/20 |
| 99,483 | Polk | 59 | Male | No | | Yes | FL resident | 05/18/20 |
| 99,484 | Polk | 14 | Female | No | | Yes | FL resident | 05/18/20 |
| 99,485 | Polk | 60 | Female | No | | Yes | FL resident | 05/18/20 |
| 99,486 | Polk | 95 | Female | No | | Yes | FL resident | 05/18/20 |
| 99,487 | Polk | 72 | Female | No | | Yes | FL resident | 05/18/20 |
| 99,488 | Polk | 77 | Female | Unknown | | Yes | FL resident | 05/18/20 |
| 99,489 | Polk | 52 | Female | No | | No | FL resident | 05/19/20 |
| 99,490 | Polk | 59 | Female | No | | Yes | FL resident | 05/19/20 |
| 99,491 | Polk | 63 | Female | No | | No | FL resident | 05/19/20 |
| 99,492 | Polk | 26 | Female | Unknown | | | FL resident | 05/19/20 |
| 99,493 | Polk | 45 | Male | No | | Yes | FL resident | 05/19/20 |
| 99,494 | Polk | 14 | Female | No | | Yes | FL resident | 05/19/20 |
| 99,495 | Polk | 56 | Male | No | | Yes | FL resident | 05/19/20 |
| 99,496 | Polk | 42 | Female | No | | No | FL resident | 05/19/20 |
| 99,497 | Polk | 53 | Female | No | | No | FL resident | 05/19/20 |
| 99,498 | Polk | 34 | Female | Unknown | | Yes | FL resident | 05/19/20 |
| 99,499 | Polk | 23 | Male | No | | Yes | FL resident | 05/19/20 |
| 99,500 | Polk | 59 | Male | No | | Yes | FL resident | 05/19/20 |
| 99,501 | Polk | 45 | Male | No | | Yes | FL resident | 05/19/20 |
| 99,502 | Polk | 73 | Female | No | | Yes | FL resident | 05/19/20 |
| 99,503 | Polk | 32 | Male | No | | Yes | FL resident | 05/19/20 |
| 99,504 | Polk | 45 | Female | No | | Yes | FL resident | 05/19/20 |
| 99,505 | Polk | 45 | Female | No | | Yes | FL resident | 05/20/20 |
| 99,506 | Polk | 34 | Female | No | | Yes | FL resident | 05/20/20 |
| 99,507 | Polk | 11 | Male | No | | No | FL resident | 05/20/20 |
| 99,508 | Polk | 51 | Male | No | | Yes | FL resident | 05/20/20 |
| 99,509 | Polk | 42 | Male | No | | Yes | FL resident | 05/20/20 |
| 99,510 | Polk | 35 | Female | No | | Yes | FL resident | 05/20/20 |
| 99,511 | Polk | 59 | Male | No | | Yes | FL resident | 05/20/20 |
| 99,512 | Polk | 25 | Female | No | | Yes | FL resident | 05/20/20 |
| 99,513 | Polk | 23 | Female | Unknown | | Yes | FL resident | 05/20/20 |
| 99,514 | Polk | 22 | Female | No | | Yes | FL resident | 05/20/20 |
| 99,515 | Polk | 46 | Female | No | | Yes | FL resident | 05/20/20 |
| 99,516 | Polk | 35 | Female | No | | No | FL resident | 05/20/20 |
| 99,517 | Polk | 51 | Female | No | | Yes | FL resident | 05/20/20 |
| 99,518 | Polk | 74 | Male | No | | Yes | FL resident | 05/20/20 |
| 99,519 | Polk | 85 | Female | No | | Yes | FL resident | 05/20/20 |
| 99,520 | Polk | 73 | Male | No | | Yes | FL resident | 05/20/20 |
| 99,521 | Polk | 49 | Female | No | | Yes | FL resident | 05/20/20 |
| 99,522 | Polk | 88 | Female | No | | Yes | FL resident | 05/20/20 |
| 99,523 | Polk | 56 | Female | No | | Yes | FL resident | 05/20/20 |
| 99,524 | Polk | 74 | Female | No | | Yes | FL resident | 05/20/20 |
| 99,525 | Polk | 74 | Female | No | | Yes | FL resident | 05/20/20 |
| 99,526 | Polk | 75 | Female | No | | Yes | FL resident | 05/20/20 |
| 99,527 | Polk | 70 | Female | No | | Yes | FL resident | 05/20/20 |
| 99,528 | Polk | 71 | Female | No | | Yes | FL resident | 05/20/20 |
| 99,529 | Polk | 87 | Female | No | | Yes | FL resident | 05/20/20 |
| 99,530 | Polk | 95 | Female | No | | Yes | FL resident | 05/20/20 |
| 99,531 | Polk | 53 | Female | No | | Yes | FL resident | 05/20/20 |

Coronavirus: line list of cases

Data through Jun 23, 2020 verified as of Jun 24, 2020 at 09:25 AM

Data in this report are provisional and subject to change.

| Case | County | Age | Gender | Travel related | Travel detail | Contact with a confirmed case | Jurisdiction | Date case counted |
|--------|--------|-----|--------|----------------|---------------|-------------------------------|--------------|-------------------|
| 99,532 | Polk | 82 | Female | No | | Yes | FL resident | 05/20/20 |
| 99,533 | Polk | 54 | Female | No | | Yes | FL resident | 05/20/20 |
| 99,534 | Polk | 78 | Female | No | | Yes | FL resident | 05/20/20 |
| 99,535 | Polk | 76 | Male | No | | Yes | FL resident | 05/20/20 |
| 99,536 | Polk | 92 | Female | No | | Yes | FL resident | 05/20/20 |
| 99,537 | Polk | 79 | Female | No | | Yes | FL resident | 05/20/20 |
| 99,538 | Polk | 81 | Female | No | | Yes | FL resident | 05/20/20 |
| 99,539 | Polk | 15 | Female | No | | Yes | FL resident | 05/20/20 |
| 99,540 | Polk | 83 | Male | Unknown | | Yes | FL resident | 05/20/20 |
| 99,541 | Polk | 63 | Male | No | | Yes | FL resident | 05/21/20 |
| 99,542 | Polk | 36 | Female | Unknown | | | FL resident | 05/21/20 |
| 99,543 | Polk | 47 | Male | No | | Yes | FL resident | 05/21/20 |
| 99,544 | Polk | 45 | Female | No | | Yes | FL resident | 05/21/20 |
| 99,545 | Polk | 55 | Female | No | | Yes | FL resident | 05/21/20 |
| 99,546 | Polk | 50 | Male | No | | Yes | FL resident | 05/21/20 |
| 99,547 | Polk | 95 | Female | No | | Yes | FL resident | 05/21/20 |
| 99,548 | Polk | 2 | Female | No | | Yes | FL resident | 05/21/20 |
| 99,549 | Polk | 52 | Female | No | | Yes | FL resident | 05/21/20 |
| 99,550 | Polk | 48 | Male | No | | Yes | FL resident | 05/21/20 |
| 99,551 | Polk | 69 | Female | No | | Yes | FL resident | 05/21/20 |
| 99,552 | Polk | 91 | Female | No | | Yes | FL resident | 05/21/20 |
| 99,553 | Polk | 56 | Female | No | | Yes | FL resident | 05/21/20 |
| 99,554 | Polk | 35 | Female | No | | Yes | FL resident | 05/21/20 |
| 99,555 | Polk | 88 | Female | No | | Yes | FL resident | 05/21/20 |
| 99,556 | Polk | 58 | Male | No | | Yes | FL resident | 05/21/20 |
| 99,557 | Polk | 32 | Male | No | | Yes | FL resident | 05/21/20 |
| 99,558 | Polk | 48 | Female | No | | Yes | FL resident | 05/21/20 |
| 99,559 | Polk | 39 | Male | No | | Yes | FL resident | 05/22/20 |
| 99,560 | Polk | 25 | Male | No | | Yes | FL resident | 05/22/20 |
| 99,561 | Polk | 44 | Female | No | | Yes | FL resident | 05/22/20 |
| 99,562 | Polk | 49 | Male | No | | Yes | FL resident | 05/22/20 |
| 99,563 | Polk | 28 | Male | No | | | FL resident | 05/22/20 |
| 99,564 | Polk | 45 | Male | Yes | TN | No | FL resident | 05/22/20 |
| 99,565 | Polk | 61 | Male | No | | Yes | FL resident | 05/22/20 |
| 99,566 | Polk | 95 | Female | No | | Yes | FL resident | 05/22/20 |
| 99,567 | Polk | 72 | Male | No | | No | FL resident | 05/22/20 |
| 99,568 | Polk | 67 | Female | No | | No | FL resident | 05/22/20 |
| 99,569 | Polk | 58 | Female | No | | Yes | FL resident | 05/22/20 |
| 99,570 | Polk | 16 | Female | No | | Yes | FL resident | 05/22/20 |
| 99,571 | Polk | 30 | Male | No | | No | FL resident | 05/22/20 |
| 99,572 | Polk | 55 | Female | No | | No | FL resident | 05/22/20 |
| 99,573 | Polk | 48 | Male | No | | Yes | FL resident | 05/22/20 |
| 99,574 | Polk | 42 | Male | No | | Yes | FL resident | 05/22/20 |
| 99,575 | Polk | 64 | Female | No | | Yes | FL resident | 05/22/20 |
| 99,576 | Polk | 64 | Female | No | | No | FL resident | 05/23/20 |
| 99,577 | Polk | 38 | Male | Unknown | | | FL resident | 05/23/20 |
| 99,578 | Polk | 55 | Female | No | | No | FL resident | 05/23/20 |
| 99,579 | Polk | 55 | Female | Unknown | | Yes | FL resident | 05/23/20 |
| 99,580 | Polk | 87 | Female | No | | Yes | FL resident | 05/23/20 |
| 99,581 | Polk | 28 | Male | No | | Yes | FL resident | 05/23/20 |
| 99,582 | Polk | 48 | Female | No | | Yes | FL resident | 05/23/20 |
| 99,583 | Polk | 59 | Male | No | | Yes | FL resident | 05/23/20 |
| 99,584 | Polk | 61 | Female | No | | Yes | FL resident | 05/24/20 |
| 99,585 | Polk | 27 | Female | No | | No | FL resident | 05/24/20 |
| 99,586 | Polk | 19 | Female | No | | Yes | FL resident | 05/24/20 |
| 99,587 | Polk | 22 | Male | No | | Yes | FL resident | 05/24/20 |
| 99,588 | Polk | 72 | Male | No | | No | FL resident | 05/24/20 |
| 99,589 | Polk | 19 | Female | No | | Yes | FL resident | 05/24/20 |
| 99,590 | Polk | 41 | Male | No | | No | FL resident | 05/24/20 |
| 99,591 | Polk | 32 | Female | No | | Yes | FL resident | 05/24/20 |
| 99,592 | Polk | 27 | Female | No | | Yes | FL resident | 05/24/20 |
| 99,593 | Polk | 49 | Male | No | | Yes | FL resident | 05/24/20 |

Coronavirus: line list of cases

Data through Jun 23, 2020 verified as of Jun 24, 2020 at 09:25 AM

Data in this report are provisional and subject to change.

| Case | County | Age | Gender | Travel related | Travel detail | Contact with a confirmed case | Jurisdiction | Date case counted |
|--------|--------|-----|--------|----------------|---------------|-------------------------------|--------------|-------------------|
| 99,594 | Polk | 82 | Male | No | | Yes | FL resident | 05/24/20 |
| 99,595 | Polk | 25 | Female | No | | No | FL resident | 05/24/20 |
| 99,596 | Polk | 30 | Male | No | | Yes | FL resident | 05/24/20 |
| 99,597 | Polk | 32 | Female | No | | Yes | FL resident | 05/25/20 |
| 99,598 | Polk | 57 | Male | No | | Unknown | FL resident | 05/25/20 |
| 99,599 | Polk | 36 | Female | No | | Yes | FL resident | 05/25/20 |
| 99,600 | Polk | 80 | Female | No | | Yes | FL resident | 05/25/20 |
| 99,601 | Polk | 39 | Female | No | | Yes | FL resident | 05/25/20 |
| 99,602 | Polk | 51 | Female | No | | Yes | FL resident | 05/25/20 |
| 99,603 | Polk | 34 | Male | No | | Yes | FL resident | 05/25/20 |
| 99,604 | Polk | 66 | Female | No | | Yes | FL resident | 05/25/20 |
| 99,605 | Polk | 35 | Male | No | | Yes | FL resident | 05/25/20 |
| 99,606 | Polk | 23 | Female | No | | Yes | FL resident | 05/25/20 |
| 99,607 | Polk | 62 | Female | No | | Yes | FL resident | 05/25/20 |
| 99,608 | Polk | 92 | Female | No | | Yes | FL resident | 05/25/20 |
| 99,609 | Polk | 90 | Female | No | | Yes | FL resident | 05/25/20 |
| 99,610 | Polk | 61 | Male | No | | Yes | FL resident | 05/25/20 |
| 99,611 | Polk | 61 | Female | No | | Yes | FL resident | 05/25/20 |
| 99,612 | Polk | 54 | Female | No | | Yes | FL resident | 05/26/20 |
| 99,613 | Polk | 23 | Female | No | | | FL resident | 05/26/20 |
| 99,614 | Polk | 55 | Male | Unknown | | Yes | FL resident | 05/26/20 |
| 99,615 | Polk | 84 | Male | No | | No | FL resident | 05/26/20 |
| 99,616 | Polk | 65 | Female | No | | Yes | FL resident | 05/26/20 |
| 99,617 | Polk | 54 | Female | No | | Yes | FL resident | 05/26/20 |
| 99,618 | Polk | 49 | Female | No | | Yes | FL resident | 05/26/20 |
| 99,619 | Polk | 41 | Male | No | | Yes | FL resident | 05/26/20 |
| 99,620 | Polk | 41 | Female | No | | Yes | FL resident | 05/26/20 |
| 99,621 | Polk | 60 | Female | Unknown | | Yes | FL resident | 05/26/20 |
| 99,622 | Polk | 47 | Male | No | | Yes | FL resident | 05/26/20 |
| 99,623 | Polk | 50 | Male | No | | Unknown | FL resident | 05/26/20 |
| 99,624 | Polk | 59 | Female | No | | Yes | FL resident | 05/26/20 |
| 99,625 | Polk | 76 | Female | No | | Yes | FL resident | 05/26/20 |
| 99,626 | Polk | 54 | Female | No | | Yes | FL resident | 05/26/20 |
| 99,627 | Polk | 83 | Male | No | | Yes | FL resident | 05/26/20 |
| 99,628 | Polk | 61 | Female | No | | Yes | FL resident | 05/27/20 |
| 99,629 | Polk | 81 | Female | No | | Yes | FL resident | 05/27/20 |
| 99,630 | Polk | 30 | Male | No | | Unknown | FL resident | 05/27/20 |
| 99,631 | Polk | 49 | Female | No | | Yes | FL resident | 05/27/20 |
| 99,632 | Polk | 82 | Female | No | | Yes | FL resident | 05/27/20 |
| 99,633 | Polk | 54 | Female | No | | Unknown | FL resident | 05/27/20 |
| 99,634 | Polk | 14 | Female | No | | Yes | FL resident | 05/27/20 |
| 99,635 | Polk | 34 | Female | No | | Yes | FL resident | 05/27/20 |
| 99,636 | Polk | 47 | Female | No | | Yes | FL resident | 05/27/20 |
| 99,637 | Polk | 68 | Male | No | | Yes | FL resident | 05/27/20 |
| 99,638 | Polk | 46 | Female | Unknown | | | FL resident | 05/27/20 |
| 99,639 | Polk | 37 | Female | No | | Yes | FL resident | 05/27/20 |
| 99,640 | Polk | 39 | Female | No | | Yes | FL resident | 05/27/20 |
| 99,641 | Polk | 29 | Male | No | | Yes | FL resident | 05/27/20 |
| 99,642 | Polk | 20 | Male | No | | No | FL resident | 05/27/20 |
| 99,643 | Polk | 103 | Female | No | | Yes | FL resident | 05/27/20 |
| 99,644 | Polk | 49 | Male | No | | Yes | FL resident | 05/27/20 |
| 99,645 | Polk | 73 | Male | No | | Yes | FL resident | 05/27/20 |
| 99,646 | Polk | 61 | Female | No | | No | FL resident | 05/27/20 |
| 99,647 | Polk | 100 | Female | No | | Yes | FL resident | 05/27/20 |
| 99,648 | Polk | 70 | Male | No | | Yes | FL resident | 05/27/20 |
| 99,649 | Polk | 88 | Female | No | | Yes | FL resident | 05/27/20 |
| 99,650 | Polk | 86 | Female | No | | Yes | FL resident | 05/27/20 |
| 99,651 | Polk | 82 | Female | No | | Yes | FL resident | 05/27/20 |
| 99,652 | Polk | 82 | Female | No | | Yes | FL resident | 05/27/20 |
| 99,653 | Polk | 84 | Female | No | | Yes | FL resident | 05/27/20 |
| 99,654 | Polk | 8 | Male | No | | Yes | FL resident | 05/27/20 |
| 99,655 | Polk | 54 | Male | No | | Yes | FL resident | 05/27/20 |

Coronavirus: line list of cases

Data through Jun 23, 2020 verified as of Jun 24, 2020 at 09:25 AM

Data in this report are provisional and subject to change.

| Case | County | Age | Gender | Travel related | Travel detail | Contact with a confirmed case | Jurisdiction | Date case counted |
|--------|--------|-----|--------|----------------|---------------|-------------------------------|--------------|-------------------|
| 99,656 | Polk | 81 | Female | No | | Yes | FL resident | 05/27/20 |
| 99,657 | Polk | 83 | Female | No | | Yes | FL resident | 05/28/20 |
| 99,658 | Polk | 29 | Female | No | | Yes | FL resident | 05/28/20 |
| 99,659 | Polk | 50 | Male | No | | No | FL resident | 05/28/20 |
| 99,660 | Polk | 29 | Male | No | | No | FL resident | 05/28/20 |
| 99,661 | Polk | 91 | Female | No | | Yes | FL resident | 05/28/20 |
| 99,662 | Polk | 91 | Male | No | | Yes | FL resident | 05/28/20 |
| 99,663 | Polk | 88 | Female | No | | Yes | FL resident | 05/28/20 |
| 99,664 | Polk | 92 | Male | No | | Yes | FL resident | 05/28/20 |
| 99,665 | Polk | 77 | Male | No | | Yes | FL resident | 05/28/20 |
| 99,666 | Polk | 81 | Female | No | | Yes | FL resident | 05/28/20 |
| 99,667 | Polk | 86 | Female | No | | Yes | FL resident | 05/28/20 |
| 99,668 | Polk | 79 | Female | No | | Yes | FL resident | 05/28/20 |
| 99,669 | Polk | 35 | Female | No | | No | FL resident | 05/28/20 |
| 99,670 | Polk | 62 | Female | No | | Yes | FL resident | 05/28/20 |
| 99,671 | Polk | 57 | Female | No | | Yes | FL resident | 05/28/20 |
| 99,672 | Polk | 93 | Female | No | | Yes | FL resident | 05/28/20 |
| 99,673 | Polk | 34 | Male | No | | Yes | FL resident | 05/28/20 |
| 99,674 | Polk | 48 | Male | Unknown | | | FL resident | 05/28/20 |
| 99,675 | Polk | 79 | Female | No | | Yes | FL resident | 05/28/20 |
| 99,676 | Polk | 67 | Female | No | | Yes | FL resident | 05/28/20 |
| 99,677 | Polk | 83 | Male | No | | Yes | FL resident | 05/28/20 |
| 99,678 | Polk | 81 | Female | No | | Yes | FL resident | 05/28/20 |
| 99,679 | Polk | 40 | Male | No | | Yes | FL resident | 05/28/20 |
| 99,680 | Polk | 35 | Female | No | | Yes | FL resident | 05/28/20 |
| 99,681 | Polk | 40 | Male | No | | Unknown | FL resident | 05/28/20 |
| 99,682 | Polk | 29 | Female | No | | No | FL resident | 05/28/20 |
| 99,683 | Polk | 83 | Female | No | | Yes | FL resident | 05/28/20 |
| 99,684 | Polk | 82 | Female | No | | Yes | FL resident | 05/28/20 |
| 99,685 | Polk | 82 | Female | No | | Yes | FL resident | 05/28/20 |
| 99,686 | Polk | 78 | Female | No | | Yes | FL resident | 05/28/20 |
| 99,687 | Polk | 77 | Female | No | | Yes | FL resident | 05/28/20 |
| 99,688 | Polk | 77 | Female | No | | Yes | FL resident | 05/28/20 |
| 99,689 | Polk | 31 | Male | No | | Yes | FL resident | 05/28/20 |
| 99,690 | Polk | 66 | Female | No | | Unknown | FL resident | 05/28/20 |
| 99,691 | Polk | 58 | Male | Unknown | | Yes | FL resident | 05/28/20 |
| 99,692 | Polk | 83 | Male | No | | Unknown | FL resident | 05/28/20 |
| 99,693 | Polk | 73 | Male | No | | Yes | FL resident | 05/28/20 |
| 99,694 | Polk | 72 | Male | No | | Unknown | FL resident | 05/28/20 |
| 99,695 | Polk | 76 | Male | No | | Unknown | FL resident | 05/28/20 |
| 99,696 | Polk | 23 | Female | No | | Yes | FL resident | 05/28/20 |
| 99,697 | Polk | 80 | Female | No | | Yes | FL resident | 05/29/20 |
| 99,698 | Polk | 82 | Male | No | | Yes | FL resident | 05/29/20 |
| 99,699 | Polk | 81 | Male | No | | Yes | FL resident | 05/29/20 |
| 99,700 | Polk | 24 | Male | No | | Yes | FL resident | 05/29/20 |
| 99,701 | Polk | 20 | Male | No | | Yes | FL resident | 05/29/20 |
| 99,702 | Polk | 58 | Male | No | | Yes | FL resident | 05/29/20 |
| 99,703 | Polk | 35 | Male | No | | No | FL resident | 05/29/20 |
| 99,704 | Polk | 85 | Female | No | | Yes | FL resident | 05/29/20 |
| 99,705 | Polk | 41 | Female | No | | Yes | FL resident | 05/29/20 |
| 99,706 | Polk | 0 | Male | No | | Yes | FL resident | 05/29/20 |
| 99,707 | Polk | 22 | Female | No | | Yes | FL resident | 05/29/20 |
| 99,708 | Polk | 36 | Female | No | | Yes | FL resident | 05/29/20 |
| 99,709 | Polk | 55 | Female | No | | Yes | FL resident | 05/29/20 |
| 99,710 | Polk | 27 | Female | No | | Yes | FL resident | 05/29/20 |
| 99,711 | Polk | 29 | Female | No | | Yes | FL resident | 05/29/20 |
| 99,712 | Polk | 86 | Female | No | | Yes | FL resident | 05/29/20 |
| 99,713 | Polk | 32 | Female | No | | Yes | FL resident | 05/29/20 |
| 99,714 | Polk | 36 | Male | Unknown | | No | FL resident | 05/30/20 |
| 99,715 | Polk | 86 | Female | No | | Yes | FL resident | 05/30/20 |
| 99,716 | Polk | 32 | Female | No | | Yes | FL resident | 05/30/20 |
| 99,717 | Polk | 62 | Female | Unknown | | | FL resident | 05/30/20 |

Coronavirus: line list of cases

Data through Jun 23, 2020 verified as of Jun 24, 2020 at 09:25 AM

Data in this report are provisional and subject to change.

| Case | County | Age | Gender | Travel related | Travel detail | Contact with a confirmed case | Jurisdiction | Date case counted |
|--------|--------|-----|--------|----------------|---------------|-------------------------------|--------------|-------------------|
| 99,718 | Polk | 61 | Male | No | | Yes | FL resident | 05/30/20 |
| 99,719 | Polk | 51 | Female | No | | Unknown | FL resident | 05/30/20 |
| 99,720 | Polk | 28 | Male | No | | Yes | FL resident | 05/30/20 |
| 99,721 | Polk | 84 | Female | No | | Yes | FL resident | 05/30/20 |
| 99,722 | Polk | 68 | Male | No | | No | FL resident | 05/30/20 |
| 99,723 | Polk | 36 | Female | No | | Yes | FL resident | 05/30/20 |
| 99,724 | Polk | 44 | Female | No | | No | FL resident | 05/30/20 |
| 99,725 | Polk | 58 | Female | No | | Yes | FL resident | 05/30/20 |
| 99,726 | Polk | 18 | Female | No | | Yes | FL resident | 05/30/20 |
| 99,727 | Polk | 42 | Female | Unknown | | | FL resident | 05/30/20 |
| 99,728 | Polk | 45 | Male | Unknown | | Unknown | FL resident | 05/30/20 |
| 99,729 | Polk | 89 | Female | No | | Yes | FL resident | 05/30/20 |
| 99,730 | Polk | 47 | Male | No | | Yes | FL resident | 05/30/20 |
| 99,731 | Polk | 54 | Male | No | | No | FL resident | 05/30/20 |
| 99,732 | Polk | 30 | Male | No | | Yes | FL resident | 05/30/20 |
| 99,733 | Polk | 29 | Male | No | | Yes | FL resident | 05/30/20 |
| 99,734 | Polk | 24 | Female | No | | Yes | FL resident | 05/30/20 |
| 99,735 | Polk | 26 | Male | No | | Yes | FL resident | 05/30/20 |
| 99,736 | Polk | 49 | Male | No | | Yes | FL resident | 05/30/20 |
| 99,737 | Polk | 92 | Male | No | | Yes | FL resident | 05/31/20 |
| 99,738 | Polk | 49 | Female | No | | Yes | FL resident | 05/31/20 |
| 99,739 | Polk | 63 | Female | No | | Yes | FL resident | 05/31/20 |
| 99,740 | Polk | 46 | Male | No | | Yes | FL resident | 05/31/20 |
| 99,741 | Polk | 36 | Female | No | | Yes | FL resident | 05/31/20 |
| 99,742 | Polk | 21 | Female | No | | No | FL resident | 05/31/20 |
| 99,743 | Polk | 40 | Female | No | | Yes | FL resident | 05/31/20 |
| 99,744 | Polk | 24 | Male | No | | Yes | FL resident | 05/31/20 |
| 99,745 | Polk | 56 | Female | No | | Yes | FL resident | 05/31/20 |
| 99,746 | Polk | 72 | Female | No | | Yes | FL resident | 05/31/20 |
| 99,747 | Polk | 45 | Female | No | | Yes | FL resident | 05/31/20 |
| 99,748 | Polk | 14 | Female | No | | Yes | FL resident | 05/31/20 |
| 99,749 | Polk | 20 | Female | Yes | FL; GA | Yes | FL resident | 05/31/20 |
| 99,750 | Polk | 96 | Female | No | | Yes | FL resident | 05/31/20 |
| 99,751 | Polk | 63 | Male | No | | Yes | FL resident | 05/31/20 |
| 99,752 | Polk | 55 | Female | No | | Yes | FL resident | 05/31/20 |
| 99,753 | Polk | 43 | Female | No | | Yes | FL resident | 05/31/20 |
| 99,754 | Polk | 29 | Female | No | | Yes | FL resident | 06/01/20 |
| 99,755 | Polk | 25 | Male | No | | Unknown | FL resident | 06/01/20 |
| 99,756 | Polk | 69 | Female | No | | Yes | FL resident | 06/01/20 |
| 99,757 | Polk | 42 | Male | No | | No | FL resident | 06/01/20 |
| 99,758 | Polk | 79 | Female | No | | Yes | FL resident | 06/01/20 |
| 99,759 | Polk | 71 | Female | No | | Yes | FL resident | 06/01/20 |
| 99,760 | Polk | 59 | Female | No | | Yes | FL resident | 06/01/20 |
| 99,761 | Polk | 31 | Male | No | | Yes | FL resident | 06/01/20 |
| 99,762 | Polk | 65 | Female | No | | Yes | FL resident | 06/01/20 |
| 99,763 | Polk | 32 | Female | No | | Yes | FL resident | 06/01/20 |
| 99,764 | Polk | 73 | Female | No | | Yes | FL resident | 06/01/20 |
| 99,765 | Polk | 80 | Female | No | | Yes | FL resident | 06/01/20 |
| 99,766 | Polk | 69 | Female | No | | Yes | FL resident | 06/01/20 |
| 99,767 | Polk | 69 | Female | No | | Yes | FL resident | 06/01/20 |
| 99,768 | Polk | 47 | Female | No | | Unknown | FL resident | 06/01/20 |
| 99,769 | Polk | 50 | Male | No | | Yes | FL resident | 06/02/20 |
| 99,770 | Polk | 18 | Male | No | | Yes | FL resident | 06/02/20 |
| 99,771 | Polk | 76 | Male | Yes | FL; TN | Unknown | FL resident | 06/02/20 |
| 99,772 | Polk | 23 | Male | No | | No | FL resident | 06/02/20 |
| 99,773 | Polk | 11 | Female | No | | Yes | FL resident | 06/02/20 |
| 99,774 | Polk | 62 | Male | No | | Yes | FL resident | 06/02/20 |
| 99,775 | Polk | 69 | Female | No | | Yes | FL resident | 06/02/20 |
| 99,776 | Polk | 42 | Female | No | | Yes | FL resident | 06/02/20 |
| 99,777 | Polk | 76 | Female | No | | Yes | FL resident | 06/02/20 |
| 99,778 | Polk | 53 | Female | No | | Yes | FL resident | 06/02/20 |
| 99,779 | Polk | 43 | Male | No | | Yes | FL resident | 06/02/20 |

Coronavirus: line list of cases

Data through Jun 23, 2020 verified as of Jun 24, 2020 at 09:25 AM

Data in this report are provisional and subject to change.

| Case | County | Age | Gender | Travel related | Travel detail | Contact with a confirmed case | Jurisdiction | Date case counted |
|--------|--------|-----|--------|----------------|---------------|-------------------------------|--------------|-------------------|
| 99,780 | Polk | 72 | Male | No | | Yes | FL resident | 06/02/20 |
| 99,781 | Polk | 12 | Male | No | | Yes | FL resident | 06/02/20 |
| 99,782 | Polk | 3 | Male | No | | Yes | FL resident | 06/02/20 |
| 99,783 | Polk | 67 | Male | No | | Unknown | FL resident | 06/02/20 |
| 99,784 | Polk | 9 | Male | No | | Yes | FL resident | 06/02/20 |
| 99,785 | Polk | 65 | Female | No | | No | FL resident | 06/02/20 |
| 99,786 | Polk | 66 | Female | No | | Yes | FL resident | 06/02/20 |
| 99,787 | Polk | 36 | Female | No | | Yes | FL resident | 06/02/20 |
| 99,788 | Polk | 40 | Male | Yes | AL; FL | Yes | FL resident | 06/02/20 |
| 99,789 | Polk | 65 | Male | No | | Unknown | FL resident | 06/02/20 |
| 99,790 | Polk | 38 | Male | No | | No | FL resident | 06/02/20 |
| 99,791 | Polk | 70 | Female | No | | No | FL resident | 06/02/20 |
| 99,792 | Polk | 40 | Female | No | | Yes | FL resident | 06/03/20 |
| 99,793 | Polk | 48 | Male | No | | Yes | FL resident | 06/03/20 |
| 99,794 | Polk | 38 | Female | No | | No | FL resident | 06/03/20 |
| 99,795 | Polk | 46 | Male | No | | Yes | FL resident | 06/03/20 |
| 99,796 | Polk | 56 | Male | No | | No | FL resident | 06/03/20 |
| 99,797 | Polk | 64 | Male | No | | Yes | FL resident | 06/03/20 |
| 99,798 | Polk | 80 | Female | No | | Unknown | FL resident | 06/03/20 |
| 99,799 | Polk | 15 | Male | No | | Yes | FL resident | 06/03/20 |
| 99,800 | Polk | 0 | Male | No | | Yes | FL resident | 06/03/20 |
| 99,801 | Polk | 33 | Male | No | | Yes | FL resident | 06/03/20 |
| 99,802 | Polk | 65 | Female | No | | Unknown | FL resident | 06/03/20 |
| 99,803 | Polk | 49 | Male | No | | Yes | FL resident | 06/03/20 |
| 99,804 | Polk | 73 | Male | No | | Unknown | FL resident | 06/03/20 |
| 99,805 | Polk | 0 | Female | Unknown | | | FL resident | 06/03/20 |
| 99,806 | Polk | 3 | Female | No | | Yes | FL resident | 06/03/20 |
| 99,807 | Polk | 25 | Female | No | | Yes | FL resident | 06/03/20 |
| 99,808 | Polk | 15 | Female | No | | Yes | FL resident | 06/03/20 |
| 99,809 | Polk | 31 | Female | No | | Yes | FL resident | 06/03/20 |
| 99,810 | Polk | 90 | Female | No | | Yes | FL resident | 06/03/20 |
| 99,811 | Polk | 68 | Male | No | | Yes | FL resident | 06/04/20 |
| 99,812 | Polk | 41 | Female | Unknown | | Yes | FL resident | 06/04/20 |
| 99,813 | Polk | 77 | Female | No | | Unknown | FL resident | 06/04/20 |
| 99,814 | Polk | 70 | Female | No | | Yes | FL resident | 06/04/20 |
| 99,815 | Polk | 40 | Male | No | | Yes | FL resident | 06/04/20 |
| 99,816 | Polk | 13 | Male | No | | No | FL resident | 06/04/20 |
| 99,817 | Polk | 25 | Female | No | | Yes | FL resident | 06/04/20 |
| 99,818 | Polk | 48 | Male | Unknown | | Unknown | FL resident | 06/04/20 |
| 99,819 | Polk | 44 | Male | No | | No | FL resident | 06/04/20 |
| 99,820 | Polk | 79 | Female | No | | No | FL resident | 06/04/20 |
| 99,821 | Polk | 35 | Female | No | | Yes | FL resident | 06/04/20 |
| 99,822 | Polk | 55 | Male | No | | Yes | FL resident | 06/04/20 |
| 99,823 | Polk | 47 | Female | No | | Yes | FL resident | 06/04/20 |
| 99,824 | Polk | 88 | Female | No | | No | FL resident | 06/04/20 |
| 99,825 | Polk | 56 | Female | No | | Yes | FL resident | 06/04/20 |
| 99,826 | Polk | 27 | Male | No | | Yes | FL resident | 06/04/20 |
| 99,827 | Polk | 22 | Male | No | | No | FL resident | 06/04/20 |
| 99,828 | Polk | 39 | Male | No | | Yes | FL resident | 06/04/20 |
| 99,829 | Polk | 43 | Male | Unknown | | | FL resident | 06/04/20 |
| 99,830 | Polk | 38 | Male | No | | Yes | FL resident | 06/04/20 |
| 99,831 | Polk | 46 | Female | Unknown | | | FL resident | 06/04/20 |
| 99,832 | Polk | 60 | Female | No | | Yes | FL resident | 06/04/20 |
| 99,833 | Polk | 35 | Female | No | | Yes | FL resident | 06/04/20 |
| 99,834 | Polk | 41 | Female | No | | Unknown | FL resident | 06/04/20 |
| 99,835 | Polk | 37 | Male | No | | No | FL resident | 06/04/20 |
| 99,836 | Polk | 15 | Female | Unknown | | Yes | FL resident | 06/04/20 |
| 99,837 | Polk | 27 | Male | No | | Yes | FL resident | 06/04/20 |
| 99,838 | Polk | 26 | Male | No | | Yes | FL resident | 06/05/20 |
| 99,839 | Polk | 38 | Female | No | | No | FL resident | 06/05/20 |
| 99,840 | Polk | 48 | Female | No | | Yes | FL resident | 06/05/20 |
| 99,841 | Polk | 21 | Female | No | | Unknown | FL resident | 06/05/20 |

Coronavirus: line list of cases

Data through Jun 23, 2020 verified as of Jun 24, 2020 at 09:25 AM

Data in this report are provisional and subject to change.

| Case | County | Age | Gender | Travel related | Travel detail | Contact with a confirmed case | Jurisdiction | Date case counted |
|--------|--------|-----|--------|----------------|---------------|-------------------------------|--------------|-------------------|
| 99,842 | Polk | 37 | Female | No | | No | FL resident | 06/05/20 |
| 99,843 | Polk | 33 | Female | No | | No | FL resident | 06/05/20 |
| 99,844 | Polk | 46 | Male | No | | Yes | FL resident | 06/05/20 |
| 99,845 | Polk | 48 | Female | No | | | FL resident | 06/05/20 |
| 99,846 | Polk | 52 | Male | No | | Unknown | FL resident | 06/05/20 |
| 99,847 | Polk | 5 | Male | No | | Yes | FL resident | 06/05/20 |
| 99,848 | Polk | 57 | Female | No | | Yes | FL resident | 06/05/20 |
| 99,849 | Polk | 28 | Female | No | | Yes | FL resident | 06/05/20 |
| 99,850 | Polk | 89 | Female | No | | Yes | FL resident | 06/05/20 |
| 99,851 | Polk | 77 | Female | No | | Yes | FL resident | 06/05/20 |
| 99,852 | Polk | 74 | Male | No | | Yes | FL resident | 06/05/20 |
| 99,853 | Polk | 49 | Female | No | | Yes | FL resident | 06/05/20 |
| 99,854 | Polk | 21 | Female | No | | No | FL resident | 06/05/20 |
| 99,855 | Polk | 21 | Male | No | | No | FL resident | 06/05/20 |
| 99,856 | Polk | 20 | Male | No | | Yes | FL resident | 06/05/20 |
| 99,857 | Polk | 17 | Male | No | | Yes | FL resident | 06/05/20 |
| 99,858 | Polk | 3 | Male | No | | Yes | FL resident | 06/05/20 |
| 99,859 | Polk | 7 | Male | No | | Yes | FL resident | 06/05/20 |
| 99,860 | Polk | 44 | Male | No | | Unknown | FL resident | 06/06/20 |
| 99,861 | Polk | 23 | Female | No | | Yes | FL resident | 06/06/20 |
| 99,862 | Polk | 21 | Female | No | | No | FL resident | 06/06/20 |
| 99,863 | Polk | 73 | Male | No | | Yes | FL resident | 06/06/20 |
| 99,864 | Polk | 58 | Female | No | | No | FL resident | 06/06/20 |
| 99,865 | Polk | 46 | Male | No | | Yes | FL resident | 06/06/20 |
| 99,866 | Polk | 42 | Female | No | | Yes | FL resident | 06/06/20 |
| 99,867 | Polk | 35 | Female | No | | Yes | FL resident | 06/06/20 |
| 99,868 | Polk | 66 | Female | No | | Yes | FL resident | 06/06/20 |
| 99,869 | Polk | 54 | Female | No | | Yes | FL resident | 06/06/20 |
| 99,870 | Polk | 66 | Female | No | | No | FL resident | 06/06/20 |
| 99,871 | Polk | 52 | Male | No | | Yes | FL resident | 06/06/20 |
| 99,872 | Polk | 8 | Male | No | | Yes | FL resident | 06/06/20 |
| 99,873 | Polk | 37 | Female | Unknown | | Yes | FL resident | 06/06/20 |
| 99,874 | Polk | 23 | Male | Unknown | | | FL resident | 06/06/20 |
| 99,875 | Polk | 9 | Male | No | | Yes | FL resident | 06/06/20 |
| 99,876 | Polk | 79 | Female | No | | Yes | FL resident | 06/06/20 |
| 99,877 | Polk | 10 | Male | No | | Yes | FL resident | 06/06/20 |
| 99,878 | Polk | 70 | Female | No | | Yes | FL resident | 06/06/20 |
| 99,879 | Polk | 49 | Male | No | | No | FL resident | 06/06/20 |
| 99,880 | Polk | 0 | Female | No | | Yes | FL resident | 06/06/20 |
| 99,881 | Polk | 77 | Female | No | | No | FL resident | 06/06/20 |
| 99,882 | Polk | 41 | Female | No | | Unknown | FL resident | 06/06/20 |
| 99,883 | Polk | 52 | Male | Yes | FL; NJ | Yes | FL resident | 06/06/20 |
| 99,884 | Polk | 53 | Male | No | | Yes | FL resident | 06/06/20 |
| 99,885 | Polk | 45 | Male | No | | Yes | FL resident | 06/06/20 |
| 99,886 | Polk | 44 | Male | No | | Yes | FL resident | 06/06/20 |
| 99,887 | Polk | 30 | Male | No | | Yes | FL resident | 06/07/20 |
| 99,888 | Polk | 37 | Male | No | | No | FL resident | 06/07/20 |
| 99,889 | Polk | 39 | Male | No | | Yes | FL resident | 06/07/20 |
| 99,890 | Polk | 29 | Male | Unknown | | Unknown | FL resident | 06/07/20 |
| 99,891 | Polk | 67 | Male | No | | No | FL resident | 06/07/20 |
| 99,892 | Polk | 18 | Female | No | | Yes | FL resident | 06/07/20 |
| 99,893 | Polk | 10 | Male | No | | Yes | FL resident | 06/07/20 |
| 99,894 | Polk | 7 | Male | No | | Yes | FL resident | 06/07/20 |
| 99,895 | Polk | 26 | Male | No | | Yes | FL resident | 06/07/20 |
| 99,896 | Polk | 28 | Female | No | | Yes | FL resident | 06/07/20 |
| 99,897 | Polk | 56 | Female | No | | Yes | FL resident | 06/07/20 |
| 99,898 | Polk | 46 | Male | No | | Yes | FL resident | 06/07/20 |
| 99,899 | Polk | 35 | Female | No | | Yes | FL resident | 06/07/20 |
| 99,900 | Polk | 65 | Female | No | | Yes | FL resident | 06/07/20 |
| 99,901 | Polk | 67 | Female | No | | Yes | FL resident | 06/07/20 |
| 99,902 | Polk | 70 | Male | No | | Yes | FL resident | 06/07/20 |
| 99,903 | Polk | 46 | Female | No | | Yes | FL resident | 06/07/20 |

Coronavirus: line list of cases

Data through Jun 23, 2020 verified as of Jun 24, 2020 at 09:25 AM

Data in this report are provisional and subject to change.

| Case | County | Age | Gender | Travel related | Travel detail | Contact with a confirmed case | Jurisdiction | Date case counted |
|--------|--------|-----|--------|----------------|---------------|-------------------------------|--------------|-------------------|
| 99,904 | Polk | 35 | Male | No | | Unknown | FL resident | 06/07/20 |
| 99,905 | Polk | 33 | Female | Yes | PUERTO RICO | Yes | FL resident | 06/07/20 |
| 99,906 | Polk | 77 | Female | Yes | FL; GA | Yes | FL resident | 06/07/20 |
| 99,907 | Polk | 46 | Male | No | | Yes | FL resident | 06/07/20 |
| 99,908 | Polk | 38 | Female | No | | Yes | FL resident | 06/07/20 |
| 99,909 | Polk | 8 | Female | No | | Yes | FL resident | 06/07/20 |
| 99,910 | Polk | 48 | Female | Yes | FL; GA | Yes | FL resident | 06/07/20 |
| 99,911 | Polk | 72 | Male | Unknown | | Unknown | FL resident | 06/07/20 |
| 99,912 | Polk | 38 | Male | No | | Yes | FL resident | 06/07/20 |
| 99,913 | Polk | 16 | Male | No | | Yes | FL resident | 06/07/20 |
| 99,914 | Polk | 37 | Female | No | | Yes | FL resident | 06/08/20 |
| 99,915 | Polk | 68 | Female | No | | Yes | FL resident | 06/08/20 |
| 99,916 | Polk | 37 | Female | No | | Yes | FL resident | 06/08/20 |
| 99,917 | Polk | 40 | Female | Yes | AL; FL | Yes | FL resident | 06/08/20 |
| 99,918 | Polk | 61 | Male | No | | Yes | FL resident | 06/08/20 |
| 99,919 | Polk | 39 | Male | No | | Yes | FL resident | 06/08/20 |
| 99,920 | Polk | 56 | Female | No | | Yes | FL resident | 06/08/20 |
| 99,921 | Polk | 31 | Female | No | | Yes | FL resident | 06/08/20 |
| 99,922 | Polk | 46 | Male | No | | No | FL resident | 06/08/20 |
| 99,923 | Polk | 89 | Female | No | | Yes | FL resident | 06/08/20 |
| 99,924 | Polk | 48 | Male | No | | Yes | FL resident | 06/08/20 |
| 99,925 | Polk | 79 | Male | No | | Yes | FL resident | 06/08/20 |
| 99,926 | Polk | 22 | Female | No | | Yes | FL resident | 06/08/20 |
| 99,927 | Polk | 27 | Female | Unknown | | | FL resident | 06/08/20 |
| 99,928 | Polk | 47 | Male | No | | Yes | FL resident | 06/08/20 |
| 99,929 | Polk | 50 | Male | No | | Yes | FL resident | 06/08/20 |
| 99,930 | Polk | 91 | Female | No | | Yes | FL resident | 06/08/20 |
| 99,931 | Polk | 34 | Female | No | | Yes | FL resident | 06/08/20 |
| 99,932 | Polk | 77 | Female | No | | Yes | FL resident | 06/08/20 |
| 99,933 | Polk | 70 | Female | No | | No | FL resident | 06/08/20 |
| 99,934 | Polk | 75 | Male | No | | Yes | FL resident | 06/08/20 |
| 99,935 | Polk | 76 | Female | No | | Yes | FL resident | 06/08/20 |
| 99,936 | Polk | 72 | Female | No | | Yes | FL resident | 06/08/20 |
| 99,937 | Polk | 63 | Female | No | | Yes | FL resident | 06/08/20 |
| 99,938 | Polk | 36 | Male | No | | Yes | FL resident | 06/08/20 |
| 99,939 | Polk | 37 | Female | No | | Unknown | FL resident | 06/08/20 |
| 99,940 | Polk | 18 | Female | No | | Yes | FL resident | 06/08/20 |
| 99,941 | Polk | 81 | Male | No | | Yes | FL resident | 06/08/20 |
| 99,942 | Polk | 57 | Female | No | | Yes | FL resident | 06/08/20 |
| 99,943 | Polk | 90 | Male | No | | Yes | FL resident | 06/08/20 |
| 99,944 | Polk | 22 | Female | No | | No | FL resident | 06/08/20 |
| 99,945 | Polk | 19 | Female | No | | Unknown | FL resident | 06/08/20 |
| 99,946 | Polk | 69 | Male | No | | Yes | FL resident | 06/08/20 |
| 99,947 | Polk | 69 | Female | Unknown | | Yes | FL resident | 06/08/20 |
| 99,948 | Polk | 52 | Male | No | | No | FL resident | 06/08/20 |
| 99,949 | Polk | 18 | Female | No | | Yes | FL resident | 06/08/20 |
| 99,950 | Polk | 28 | Male | No | | Yes | FL resident | 06/09/20 |
| 99,951 | Polk | 43 | Male | No | | Yes | FL resident | 06/09/20 |
| 99,952 | Polk | 70 | Female | No | | Yes | FL resident | 06/09/20 |
| 99,953 | Polk | 19 | Female | No | | Yes | FL resident | 06/09/20 |
| 99,954 | Polk | 47 | Female | No | | Yes | FL resident | 06/09/20 |
| 99,955 | Polk | 27 | Male | No | | Yes | FL resident | 06/09/20 |
| 99,956 | Polk | 43 | Male | Yes | FL; GA | Yes | FL resident | 06/09/20 |
| 99,957 | Polk | 70 | Male | No | | Yes | FL resident | 06/09/20 |
| 99,958 | Polk | 40 | Female | No | | No | FL resident | 06/09/20 |
| 99,959 | Polk | 76 | Female | No | | Yes | FL resident | 06/09/20 |
| 99,960 | Polk | 66 | Female | No | | No | FL resident | 06/09/20 |
| 99,961 | Polk | 46 | Female | No | | Yes | FL resident | 06/09/20 |
| 99,962 | Polk | 70 | Female | No | | No | FL resident | 06/09/20 |
| 99,963 | Polk | 47 | Female | Unknown | | | FL resident | 06/09/20 |
| 99,964 | Polk | 70 | Female | No | | Yes | FL resident | 06/09/20 |
| 99,965 | Polk | 24 | Female | No | | Yes | FL resident | 06/09/20 |

Coronavirus: line list of cases

Data through Jun 23, 2020 verified as of Jun 24, 2020 at 09:25 AM

Data in this report are provisional and subject to change.

| Case | County | Age | Gender | Travel related | Travel detail | Contact with a confirmed case | Jurisdiction | Date case counted |
|---------|--------|-----|--------|----------------|---------------|-------------------------------|--------------|-------------------|
| 99,966 | Polk | 61 | Female | No | | Yes | FL resident | 06/09/20 |
| 99,967 | Polk | 80 | Female | No | | Yes | FL resident | 06/09/20 |
| 99,968 | Polk | 56 | Female | No | | Yes | FL resident | 06/09/20 |
| 99,969 | Polk | 58 | Male | No | | Yes | FL resident | 06/09/20 |
| 99,970 | Polk | 66 | Female | No | | Yes | FL resident | 06/09/20 |
| 99,971 | Polk | 65 | Male | No | | Yes | FL resident | 06/09/20 |
| 99,972 | Polk | 71 | Male | No | | Yes | FL resident | 06/09/20 |
| 99,973 | Polk | 70 | Male | No | | Yes | FL resident | 06/09/20 |
| 99,974 | Polk | 65 | Male | No | | Yes | FL resident | 06/09/20 |
| 99,975 | Polk | 7 | Female | No | | Yes | FL resident | 06/09/20 |
| 99,976 | Polk | 9 | Female | No | | Yes | FL resident | 06/09/20 |
| 99,977 | Polk | 39 | Female | No | | Yes | FL resident | 06/09/20 |
| 99,978 | Polk | 44 | Female | No | | Yes | FL resident | 06/09/20 |
| 99,979 | Polk | 21 | Female | No | | Yes | FL resident | 06/09/20 |
| 99,980 | Polk | 50 | Female | Unknown | | | FL resident | 06/09/20 |
| 99,981 | Polk | 35 | Male | Unknown | | Unknown | FL resident | 06/09/20 |
| 99,982 | Polk | 70 | Male | No | | Unknown | FL resident | 06/09/20 |
| 99,983 | Polk | 27 | Female | No | | Yes | FL resident | 06/09/20 |
| 99,984 | Polk | 5 | Female | No | | Yes | FL resident | 06/09/20 |
| 99,985 | Polk | 41 | Female | No | | Yes | FL resident | 06/09/20 |
| 99,986 | Polk | 47 | Male | No | | Yes | FL resident | 06/09/20 |
| 99,987 | Polk | 19 | Male | No | | Yes | FL resident | 06/09/20 |
| 99,988 | Polk | 23 | Female | No | | Yes | FL resident | 06/09/20 |
| 99,989 | Polk | 53 | Female | No | | Yes | FL resident | 06/09/20 |
| 99,990 | Polk | 57 | Female | No | | Yes | FL resident | 06/09/20 |
| 99,991 | Polk | 43 | Male | No | | Yes | FL resident | 06/09/20 |
| 99,992 | Polk | 42 | Female | No | | Yes | FL resident | 06/09/20 |
| 99,993 | Polk | 36 | Male | No | | Yes | FL resident | 06/09/20 |
| 99,994 | Polk | 18 | Female | No | | Yes | FL resident | 06/09/20 |
| 99,995 | Polk | 55 | Female | No | | Yes | FL resident | 06/09/20 |
| 99,996 | Polk | 38 | Female | No | | Yes | FL resident | 06/09/20 |
| 99,997 | Polk | 30 | Male | No | | Unknown | FL resident | 06/09/20 |
| 99,998 | Polk | 55 | Male | No | | Yes | FL resident | 06/10/20 |
| 99,999 | Polk | 61 | Female | No | | Yes | FL resident | 06/10/20 |
| 100,000 | Polk | 38 | Male | No | | No | FL resident | 06/10/20 |
| 100,001 | Polk | 18 | Male | No | | Yes | FL resident | 06/10/20 |
| 100,002 | Polk | 53 | Male | Unknown | | | FL resident | 06/10/20 |
| 100,003 | Polk | 3 | Male | No | | Yes | FL resident | 06/10/20 |
| 100,004 | Polk | 73 | Male | No | | Yes | FL resident | 06/10/20 |
| 100,005 | Polk | 17 | Male | No | | Yes | FL resident | 06/10/20 |
| 100,006 | Polk | 52 | Female | No | | Yes | FL resident | 06/10/20 |
| 100,007 | Polk | 28 | Female | No | | Yes | FL resident | 06/10/20 |
| 100,008 | Polk | 29 | Male | No | | Yes | FL resident | 06/10/20 |
| 100,009 | Polk | 18 | Male | No | | Unknown | FL resident | 06/10/20 |
| 100,010 | Polk | 37 | Male | No | | Yes | FL resident | 06/10/20 |
| 100,011 | Polk | 35 | Male | Unknown | | | FL resident | 06/10/20 |
| 100,012 | Polk | 11 | Female | No | | Yes | FL resident | 06/10/20 |
| 100,013 | Polk | 15 | Female | No | | Yes | FL resident | 06/10/20 |
| 100,014 | Polk | 55 | Male | No | | Yes | FL resident | 06/10/20 |
| 100,015 | Polk | 23 | Female | No | | Yes | FL resident | 06/10/20 |
| 100,016 | Polk | 46 | Male | No | | No | FL resident | 06/10/20 |
| 100,017 | Polk | 63 | Male | Unknown | | Unknown | FL resident | 06/10/20 |
| 100,018 | Polk | 8 | Female | No | | Yes | FL resident | 06/10/20 |
| 100,019 | Polk | 67 | Male | No | | Unknown | FL resident | 06/10/20 |
| 100,020 | Polk | 61 | Male | No | | Yes | FL resident | 06/10/20 |
| 100,021 | Polk | 29 | Male | No | | Yes | FL resident | 06/10/20 |
| 100,022 | Polk | 57 | Female | Unknown | | | FL resident | 06/10/20 |
| 100,023 | Polk | 23 | Male | No | | No | FL resident | 06/10/20 |
| 100,024 | Polk | 47 | Male | No | | Yes | FL resident | 06/10/20 |
| 100,025 | Polk | 21 | Male | No | | Yes | FL resident | 06/10/20 |
| 100,026 | Polk | 55 | Male | No | | Yes | FL resident | 06/10/20 |
| 100,027 | Polk | 19 | Male | Yes | FL; GA | Yes | FL resident | 06/10/20 |

Coronavirus: line list of cases

Data through Jun 23, 2020 verified as of Jun 24, 2020 at 09:25 AM

Data in this report are provisional and subject to change.

| Case | County | Age | Gender | Travel related | Travel detail | Contact with a confirmed case | Jurisdiction | Date case counted |
|---------|--------|-----|--------|----------------|---------------|-------------------------------|--------------|-------------------|
| 100,028 | Polk | 2 | Male | No | | Unknown | FL resident | 06/10/20 |
| 100,029 | Polk | 43 | Male | No | | Yes | FL resident | 06/10/20 |
| 100,030 | Polk | 16 | Female | No | | Yes | FL resident | 06/10/20 |
| 100,031 | Polk | 20 | Female | Unknown | | Unknown | FL resident | 06/10/20 |
| 100,032 | Polk | 78 | Male | No | | No | FL resident | 06/10/20 |
| 100,033 | Polk | 42 | Female | No | | Unknown | FL resident | 06/10/20 |
| 100,034 | Polk | 22 | Female | No | | Yes | FL resident | 06/10/20 |
| 100,035 | Polk | 32 | Male | No | | Yes | FL resident | 06/10/20 |
| 100,036 | Polk | 4 | Female | No | | Yes | FL resident | 06/10/20 |
| 100,037 | Polk | 35 | Female | No | | Yes | FL resident | 06/10/20 |
| 100,038 | Polk | 38 | Female | No | | Yes | FL resident | 06/10/20 |
| 100,039 | Polk | 35 | Male | No | | No | FL resident | 06/10/20 |
| 100,040 | Polk | 42 | Male | No | | Unknown | FL resident | 06/10/20 |
| 100,041 | Polk | 26 | Female | No | | Yes | FL resident | 06/11/20 |
| 100,042 | Polk | 20 | Female | No | | Yes | FL resident | 06/11/20 |
| 100,043 | Polk | 8 | Male | No | | Yes | FL resident | 06/11/20 |
| 100,044 | Polk | 61 | Female | No | | Yes | FL resident | 06/11/20 |
| 100,045 | Polk | 47 | Male | No | | Yes | FL resident | 06/11/20 |
| 100,046 | Polk | 2 | Male | No | | Yes | FL resident | 06/11/20 |
| 100,047 | Polk | 23 | Female | Unknown | | Yes | FL resident | 06/11/20 |
| 100,048 | Polk | 22 | Female | Unknown | | Yes | FL resident | 06/11/20 |
| 100,049 | Polk | 39 | Female | No | | | FL resident | 06/11/20 |
| 100,050 | Polk | 71 | Male | No | | Unknown | FL resident | 06/11/20 |
| 100,051 | Polk | 60 | Male | No | | Yes | FL resident | 06/11/20 |
| 100,052 | Polk | 29 | Female | No | | Yes | FL resident | 06/11/20 |
| 100,053 | Polk | 26 | Female | No | | Yes | FL resident | 06/11/20 |
| 100,054 | Polk | 48 | Male | No | | Yes | FL resident | 06/11/20 |
| 100,055 | Polk | 62 | Male | No | | Yes | FL resident | 06/11/20 |
| 100,056 | Polk | 29 | Male | No | | No | FL resident | 06/11/20 |
| 100,057 | Polk | 67 | Female | No | | Yes | FL resident | 06/11/20 |
| 100,058 | Polk | 20 | Male | No | | Yes | FL resident | 06/11/20 |
| 100,059 | Polk | 46 | Male | No | | No | FL resident | 06/11/20 |
| 100,060 | Polk | 41 | Female | Unknown | | Yes | FL resident | 06/11/20 |
| 100,061 | Polk | 38 | Male | No | | Yes | FL resident | 06/11/20 |
| 100,062 | Polk | 2 | Female | No | | Yes | FL resident | 06/11/20 |
| 100,063 | Polk | 40 | Female | No | | Yes | FL resident | 06/11/20 |
| 100,064 | Polk | 6 | Male | Unknown | | Yes | FL resident | 06/11/20 |
| 100,065 | Polk | 18 | Male | Unknown | | Unknown | FL resident | 06/11/20 |
| 100,066 | Polk | 24 | Female | No | | Yes | FL resident | 06/11/20 |
| 100,067 | Polk | 56 | Female | No | | Unknown | FL resident | 06/11/20 |
| 100,068 | Polk | 19 | Female | Unknown | | Yes | FL resident | 06/11/20 |
| 100,069 | Polk | 39 | Male | Unknown | | Yes | FL resident | 06/11/20 |
| 100,070 | Polk | 54 | Male | Unknown | | | FL resident | 06/11/20 |
| 100,071 | Polk | 29 | Female | No | | Unknown | FL resident | 06/11/20 |
| 100,072 | Polk | 37 | Male | Unknown | | Unknown | FL resident | 06/11/20 |
| 100,073 | Polk | 61 | Male | No | | No | FL resident | 06/11/20 |
| 100,074 | Polk | 72 | Female | No | | Yes | FL resident | 06/11/20 |
| 100,075 | Polk | 75 | Female | No | | No | FL resident | 06/11/20 |
| 100,076 | Polk | 42 | Female | No | | | FL resident | 06/11/20 |
| 100,077 | Polk | 66 | Male | No | | Yes | FL resident | 06/11/20 |
| 100,078 | Polk | 16 | Male | No | | | FL resident | 06/12/20 |
| 100,079 | Polk | 17 | Male | Yes | GEORGIA | Yes | FL resident | 06/12/20 |
| 100,080 | Polk | 40 | Male | No | | Yes | FL resident | 06/12/20 |
| 100,081 | Polk | 35 | Male | Unknown | | Unknown | FL resident | 06/12/20 |
| 100,082 | Polk | 37 | Male | No | | No | FL resident | 06/12/20 |
| 100,083 | Polk | 42 | Female | No | | Yes | FL resident | 06/12/20 |
| 100,084 | Polk | 24 | Female | Unknown | | Yes | FL resident | 06/12/20 |
| 100,085 | Polk | 24 | Female | No | | Yes | FL resident | 06/12/20 |
| 100,086 | Polk | 41 | Female | No | | No | FL resident | 06/12/20 |
| 100,087 | Polk | 39 | Female | No | | Unknown | FL resident | 06/12/20 |
| 100,088 | Polk | 0 | Male | No | | No | FL resident | 06/12/20 |
| 100,089 | Polk | 21 | Male | Unknown | | Unknown | FL resident | 06/12/20 |

Coronavirus: line list of cases

Data through Jun 23, 2020 verified as of Jun 24, 2020 at 09:25 AM

Data in this report are provisional and subject to change.

| Case | County | Age | Gender | Travel related | Travel detail | Contact with a confirmed case | Jurisdiction | Date case counted |
|---------|--------|-----|--------|----------------|---------------|-------------------------------|--------------|-------------------|
| 100,090 | Polk | 41 | Male | No | | Yes | FL resident | 06/12/20 |
| 100,091 | Polk | 57 | Female | Unknown | | Unknown | FL resident | 06/12/20 |
| 100,092 | Polk | 27 | Male | No | | Yes | FL resident | 06/12/20 |
| 100,093 | Polk | 61 | Female | Unknown | | No | FL resident | 06/12/20 |
| 100,094 | Polk | 38 | Female | Yes | FL; GA | Yes | FL resident | 06/12/20 |
| 100,095 | Polk | 29 | Male | Unknown | | | FL resident | 06/12/20 |
| 100,096 | Polk | 24 | Female | No | | | FL resident | 06/12/20 |
| 100,097 | Polk | 27 | Male | No | | Unknown | FL resident | 06/12/20 |
| 100,098 | Polk | 24 | Female | No | | Yes | FL resident | 06/12/20 |
| 100,099 | Polk | 30 | Female | No | | Unknown | FL resident | 06/12/20 |
| 100,100 | Polk | 59 | Male | No | | Yes | FL resident | 06/12/20 |
| 100,101 | Polk | 29 | Male | No | | Yes | FL resident | 06/12/20 |
| 100,102 | Polk | 46 | Female | No | | Unknown | FL resident | 06/12/20 |
| 100,103 | Polk | 51 | Female | Unknown | | Yes | FL resident | 06/12/20 |
| 100,104 | Polk | 73 | Male | No | | Yes | FL resident | 06/12/20 |
| 100,105 | Polk | 33 | Female | No | | No | FL resident | 06/12/20 |
| 100,106 | Polk | 24 | Female | No | | No | FL resident | 06/12/20 |
| 100,107 | Polk | 56 | Female | No | | | FL resident | 06/12/20 |
| 100,108 | Polk | 65 | Female | Unknown | | | FL resident | 06/12/20 |
| 100,109 | Polk | 25 | Male | No | | No | FL resident | 06/12/20 |
| 100,110 | Polk | 13 | Female | Unknown | | | FL resident | 06/12/20 |
| 100,111 | Polk | 70 | Female | No | | No | FL resident | 06/12/20 |
| 100,112 | Polk | 23 | Male | No | | Yes | FL resident | 06/12/20 |
| 100,113 | Polk | 33 | Male | No | | No | FL resident | 06/12/20 |
| 100,114 | Polk | 24 | Female | No | | No | FL resident | 06/12/20 |
| 100,115 | Polk | 22 | Male | No | | Yes | FL resident | 06/12/20 |
| 100,116 | Polk | 45 | Female | No | | No | FL resident | 06/12/20 |
| 100,117 | Polk | 60 | Male | No | | Yes | FL resident | 06/12/20 |
| 100,118 | Polk | 57 | Female | No | | Yes | FL resident | 06/12/20 |
| 100,119 | Polk | 67 | Female | No | | Yes | FL resident | 06/12/20 |
| 100,120 | Polk | 77 | Male | Unknown | | | FL resident | 06/12/20 |
| 100,121 | Polk | 54 | Female | Unknown | | | FL resident | 06/12/20 |
| 100,122 | Polk | 12 | Female | No | | Yes | FL resident | 06/13/20 |
| 100,123 | Polk | 17 | Male | No | | Yes | FL resident | 06/13/20 |
| 100,124 | Polk | 14 | Female | No | | Yes | FL resident | 06/13/20 |
| 100,125 | Polk | 44 | Female | No | | Yes | FL resident | 06/13/20 |
| 100,126 | Polk | 18 | Female | No | | Yes | FL resident | 06/13/20 |
| 100,127 | Polk | 41 | Female | No | | Unknown | FL resident | 06/13/20 |
| 100,128 | Polk | 43 | Male | No | | Yes | FL resident | 06/13/20 |
| 100,129 | Polk | 34 | Male | No | | Yes | FL resident | 06/13/20 |
| 100,130 | Polk | 51 | Female | No | | No | FL resident | 06/13/20 |
| 100,131 | Polk | 70 | Male | No | | No | FL resident | 06/13/20 |
| 100,132 | Polk | 26 | Male | No | | Yes | FL resident | 06/13/20 |
| 100,133 | Polk | 66 | Male | No | | Yes | FL resident | 06/13/20 |
| 100,134 | Polk | 20 | Male | No | | No | FL resident | 06/13/20 |
| 100,135 | Polk | 54 | Male | No | | Yes | FL resident | 06/13/20 |
| 100,136 | Polk | 54 | Female | Unknown | | | FL resident | 06/13/20 |
| 100,137 | Polk | 25 | Female | No | | Yes | FL resident | 06/13/20 |
| 100,138 | Polk | 37 | Female | No | | No | FL resident | 06/13/20 |
| 100,139 | Polk | 24 | Male | Unknown | | | FL resident | 06/13/20 |
| 100,140 | Polk | 19 | Male | Unknown | | | FL resident | 06/13/20 |
| 100,141 | Polk | 27 | Female | No | | No | FL resident | 06/13/20 |
| 100,142 | Polk | 80 | Female | No | | No | FL resident | 06/13/20 |
| 100,143 | Polk | 24 | Female | No | | No | FL resident | 06/13/20 |
| 100,144 | Polk | 18 | Male | Unknown | | Yes | FL resident | 06/13/20 |
| 100,145 | Polk | 25 | Male | Unknown | | | FL resident | 06/13/20 |
| 100,146 | Polk | 59 | Male | No | | Yes | FL resident | 06/13/20 |
| 100,147 | Polk | 34 | Male | No | | Yes | FL resident | 06/13/20 |
| 100,148 | Polk | 49 | Male | Unknown | | Yes | FL resident | 06/13/20 |
| 100,149 | Polk | 37 | Male | No | | Yes | FL resident | 06/13/20 |
| 100,150 | Polk | 53 | Male | No | | Yes | FL resident | 06/13/20 |
| 100,151 | Polk | 41 | Male | No | | Yes | FL resident | 06/13/20 |

Coronavirus: line list of cases

Data through Jun 23, 2020 verified as of Jun 24, 2020 at 09:25 AM

Data in this report are provisional and subject to change.

| Case | County | Age | Gender | Travel related | Travel detail | Contact with a confirmed case | Jurisdiction | Date case counted |
|---------|--------|-----|--------|----------------|---------------|-------------------------------|--------------|-------------------|
| 100,152 | Polk | 9 | Female | Unknown | | | FL resident | 06/13/20 |
| 100,153 | Polk | 41 | Male | Unknown | | Yes | FL resident | 06/13/20 |
| 100,154 | Polk | 34 | Male | No | | Unknown | FL resident | 06/13/20 |
| 100,155 | Polk | 40 | Male | No | | Unknown | FL resident | 06/13/20 |
| 100,156 | Polk | 66 | Female | No | | Unknown | FL resident | 06/13/20 |
| 100,157 | Polk | 35 | Female | No | | No | FL resident | 06/13/20 |
| 100,158 | Polk | 47 | Female | No | | | FL resident | 06/13/20 |
| 100,159 | Polk | 18 | Female | Unknown | | | FL resident | 06/13/20 |
| 100,160 | Polk | 31 | Female | Unknown | | | FL resident | 06/13/20 |
| 100,161 | Polk | 34 | Male | No | | No | FL resident | 06/13/20 |
| 100,162 | Polk | 46 | Male | No | | Unknown | FL resident | 06/13/20 |
| 100,163 | Polk | 18 | Female | No | | Yes | FL resident | 06/13/20 |
| 100,164 | Polk | 18 | Male | No | | Yes | FL resident | 06/13/20 |
| 100,165 | Polk | 45 | Female | Unknown | | Yes | FL resident | 06/13/20 |
| 100,166 | Polk | 35 | Male | No | | Yes | FL resident | 06/13/20 |
| 100,167 | Polk | 7 | Male | No | | Yes | FL resident | 06/13/20 |
| 100,168 | Polk | 65 | Male | No | | Yes | FL resident | 06/13/20 |
| 100,169 | Polk | 52 | Male | No | | Yes | FL resident | 06/14/20 |
| 100,170 | Polk | 21 | Female | No | | Unknown | FL resident | 06/14/20 |
| 100,171 | Polk | 26 | Female | No | | Yes | FL resident | 06/14/20 |
| 100,172 | Polk | 19 | Female | Unknown | | | FL resident | 06/14/20 |
| 100,173 | Polk | 41 | Male | No | | Yes | FL resident | 06/14/20 |
| 100,174 | Polk | 39 | Female | No | | Yes | FL resident | 06/14/20 |
| 100,175 | Polk | 53 | Male | No | | Yes | FL resident | 06/14/20 |
| 100,176 | Polk | 46 | Male | No | | No | FL resident | 06/14/20 |
| 100,177 | Polk | 40 | Male | No | | | FL resident | 06/14/20 |
| 100,178 | Polk | 64 | Female | No | | Yes | FL resident | 06/14/20 |
| 100,179 | Polk | 48 | Male | No | | Yes | FL resident | 06/14/20 |
| 100,180 | Polk | 8 | Female | No | | Yes | FL resident | 06/14/20 |
| 100,181 | Polk | 35 | Female | No | | Yes | FL resident | 06/14/20 |
| 100,182 | Polk | 26 | Female | No | | Yes | FL resident | 06/14/20 |
| 100,183 | Polk | 46 | Female | No | | Yes | FL resident | 06/14/20 |
| 100,184 | Polk | 37 | Female | No | | Yes | FL resident | 06/14/20 |
| 100,185 | Polk | 56 | Female | No | | Unknown | FL resident | 06/14/20 |
| 100,186 | Polk | 51 | Male | Unknown | | | FL resident | 06/14/20 |
| 100,187 | Polk | 32 | Male | Unknown | | | FL resident | 06/14/20 |
| 100,188 | Polk | 61 | Female | No | | No | FL resident | 06/14/20 |
| 100,189 | Polk | 40 | Male | No | | Unknown | FL resident | 06/14/20 |
| 100,190 | Polk | 20 | Male | No | | Yes | FL resident | 06/14/20 |
| 100,191 | Polk | 26 | Female | No | | No | FL resident | 06/14/20 |
| 100,192 | Polk | 20 | Female | No | | No | FL resident | 06/14/20 |
| 100,193 | Polk | 24 | Male | Unknown | | | FL resident | 06/14/20 |
| 100,194 | Polk | 40 | Female | Unknown | | | FL resident | 06/14/20 |
| 100,195 | Polk | 9 | Male | Unknown | | | FL resident | 06/14/20 |
| 100,196 | Polk | 23 | Female | Unknown | | | FL resident | 06/14/20 |
| 100,197 | Polk | 34 | Male | No | | Yes | FL resident | 06/14/20 |
| 100,198 | Polk | 56 | Female | Unknown | | | FL resident | 06/14/20 |
| 100,199 | Polk | 80 | Male | No | | No | FL resident | 06/14/20 |
| 100,200 | Polk | 52 | Male | No | | Yes | FL resident | 06/14/20 |
| 100,201 | Polk | 39 | Male | No | | Unknown | FL resident | 06/14/20 |
| 100,202 | Polk | 58 | Female | No | | No | FL resident | 06/14/20 |
| 100,203 | Polk | 46 | Female | No | | No | FL resident | 06/14/20 |
| 100,204 | Polk | 28 | Male | No | | Yes | FL resident | 06/14/20 |
| 100,205 | Polk | 40 | Female | No | | Yes | FL resident | 06/14/20 |
| 100,206 | Polk | 30 | Male | Unknown | | Yes | FL resident | 06/14/20 |
| 100,207 | Polk | 29 | Female | Unknown | | | FL resident | 06/14/20 |
| 100,208 | Polk | 21 | Female | No | | No | FL resident | 06/14/20 |
| 100,209 | Polk | 21 | Male | No | | No | FL resident | 06/14/20 |
| 100,210 | Polk | 27 | Female | Unknown | | | FL resident | 06/14/20 |
| 100,211 | Polk | 19 | Male | Unknown | | | FL resident | 06/14/20 |
| 100,212 | Polk | 38 | Female | No | | Yes | FL resident | 06/14/20 |
| 100,213 | Polk | 45 | Female | No | | No | FL resident | 06/14/20 |

Coronavirus: line list of cases

Data through Jun 23, 2020 verified as of Jun 24, 2020 at 09:25 AM

Data in this report are provisional and subject to change.

| Case | County | Age | Gender | Travel related | Travel detail | Contact with a confirmed case | Jurisdiction | Date case counted |
|---------|--------|-----|--------|----------------|---------------|-------------------------------|--------------|-------------------|
| 100,214 | Polk | 24 | Male | No | | Yes | FL resident | 06/14/20 |
| 100,215 | Polk | 9 | Female | No | | Yes | FL resident | 06/14/20 |
| 100,216 | Polk | 0 | Male | Unknown | | | FL resident | 06/14/20 |
| 100,217 | Polk | 76 | Female | Unknown | | No | FL resident | 06/14/20 |
| 100,218 | Polk | 55 | Female | Unknown | | | FL resident | 06/15/20 |
| 100,219 | Polk | 38 | Female | Unknown | | Yes | FL resident | 06/15/20 |
| 100,220 | Polk | 9 | Female | No | | Yes | FL resident | 06/15/20 |
| 100,221 | Polk | 61 | Male | Unknown | | | FL resident | 06/15/20 |
| 100,222 | Polk | 45 | Male | No | | No | FL resident | 06/15/20 |
| 100,223 | Polk | 55 | Female | No | | Yes | FL resident | 06/15/20 |
| 100,224 | Polk | 39 | Male | No | | Yes | FL resident | 06/15/20 |
| 100,225 | Polk | 73 | Male | No | | Yes | FL resident | 06/15/20 |
| 100,226 | Polk | 65 | Female | Yes | NC | Yes | FL resident | 06/15/20 |
| 100,227 | Polk | 0 | Female | No | | Yes | FL resident | 06/15/20 |
| 100,228 | Polk | 31 | Female | Unknown | | | FL resident | 06/15/20 |
| 100,229 | Polk | 63 | Female | Unknown | | | FL resident | 06/15/20 |
| 100,230 | Polk | 7 | Male | Unknown | | | FL resident | 06/15/20 |
| 100,231 | Polk | 39 | Female | Unknown | | | FL resident | 06/15/20 |
| 100,232 | Polk | 32 | Male | No | | Yes | FL resident | 06/15/20 |
| 100,233 | Polk | 30 | Male | No | | No | FL resident | 06/15/20 |
| 100,234 | Polk | 40 | Male | No | | No | FL resident | 06/15/20 |
| 100,235 | Polk | 84 | Male | No | | No | FL resident | 06/15/20 |
| 100,236 | Polk | 38 | Male | No | | Yes | FL resident | 06/15/20 |
| 100,237 | Polk | 73 | Male | No | | Yes | FL resident | 06/15/20 |
| 100,238 | Polk | 36 | Male | Unknown | | Yes | FL resident | 06/15/20 |
| 100,239 | Polk | 49 | Male | No | | Yes | FL resident | 06/15/20 |
| 100,240 | Polk | 26 | Male | No | | No | FL resident | 06/15/20 |
| 100,241 | Polk | 45 | Female | No | | Yes | FL resident | 06/15/20 |
| 100,242 | Polk | 32 | Male | No | | | FL resident | 06/15/20 |
| 100,243 | Polk | 36 | Female | Unknown | | | FL resident | 06/15/20 |
| 100,244 | Polk | 29 | Male | No | | Yes | FL resident | 06/15/20 |
| 100,245 | Polk | 30 | Female | No | | Yes | FL resident | 06/15/20 |
| 100,246 | Polk | 36 | Female | Unknown | | Yes | FL resident | 06/15/20 |
| 100,247 | Polk | 44 | Male | No | | No | FL resident | 06/15/20 |
| 100,248 | Polk | 25 | Female | Unknown | | | FL resident | 06/15/20 |
| 100,249 | Polk | 59 | Female | No | | Yes | FL resident | 06/15/20 |
| 100,250 | Polk | 31 | Female | No | | Yes | FL resident | 06/15/20 |
| 100,251 | Polk | 36 | Female | Unknown | | Unknown | FL resident | 06/15/20 |
| 100,252 | Polk | 50 | Female | Unknown | | | FL resident | 06/15/20 |
| 100,253 | Polk | 26 | Female | Unknown | | | FL resident | 06/15/20 |
| 100,254 | Polk | 65 | Male | No | | Yes | FL resident | 06/15/20 |
| 100,255 | Polk | 36 | Female | No | | | FL resident | 06/15/20 |
| 100,256 | Polk | 36 | Female | No | | Yes | FL resident | 06/15/20 |
| 100,257 | Polk | 55 | Male | No | | No | FL resident | 06/15/20 |
| 100,258 | Polk | 39 | Male | No | | Yes | FL resident | 06/15/20 |
| 100,259 | Polk | 29 | Male | No | | Yes | FL resident | 06/15/20 |
| 100,260 | Polk | 0 | Female | Unknown | | | FL resident | 06/15/20 |
| 100,261 | Polk | 39 | Male | Unknown | | | FL resident | 06/15/20 |
| 100,262 | Polk | 50 | Male | Unknown | | | FL resident | 06/15/20 |
| 100,263 | Polk | 37 | Male | Unknown | | | FL resident | 06/15/20 |
| 100,264 | Polk | 33 | Male | Unknown | | | FL resident | 06/15/20 |
| 100,265 | Polk | 37 | Male | Unknown | | | FL resident | 06/15/20 |
| 100,266 | Polk | 64 | Female | No | | Yes | FL resident | 06/15/20 |
| 100,267 | Polk | 75 | Male | No | | No | FL resident | 06/15/20 |
| 100,268 | Polk | 35 | Female | No | | No | FL resident | 06/15/20 |
| 100,269 | Polk | 22 | Female | Unknown | | | FL resident | 06/15/20 |
| 100,270 | Polk | 17 | Female | No | | Yes | FL resident | 06/16/20 |
| 100,271 | Polk | 67 | Male | Unknown | | | FL resident | 06/16/20 |
| 100,272 | Polk | 64 | Female | Unknown | | | FL resident | 06/16/20 |
| 100,273 | Polk | 14 | Female | No | | Yes | FL resident | 06/16/20 |
| 100,274 | Polk | 28 | Male | No | | No | FL resident | 06/16/20 |
| 100,275 | Polk | 25 | Female | Unknown | | | FL resident | 06/16/20 |

Coronavirus: line list of cases

Data through Jun 23, 2020 verified as of Jun 24, 2020 at 09:25 AM

Data in this report are provisional and subject to change.

| Case | County | Age | Gender | Travel related | Travel detail | Contact with a confirmed case | Jurisdiction | Date case counted |
|---------|--------|-----|--------|----------------|---------------|-------------------------------|--------------|-------------------|
| 100,276 | Polk | 15 | Male | Unknown | | | FL resident | 06/16/20 |
| 100,277 | Polk | 33 | Female | Unknown | | | FL resident | 06/16/20 |
| 100,278 | Polk | 45 | Male | No | | Yes | FL resident | 06/16/20 |
| 100,279 | Polk | 8 | Male | Unknown | | | FL resident | 06/16/20 |
| 100,280 | Polk | 62 | Female | No | | Yes | FL resident | 06/16/20 |
| 100,281 | Polk | 78 | Female | Unknown | | | FL resident | 06/16/20 |
| 100,282 | Polk | 77 | Female | Unknown | | | FL resident | 06/16/20 |
| 100,283 | Polk | 63 | Male | Unknown | | | FL resident | 06/16/20 |
| 100,284 | Polk | 19 | Female | Unknown | | | FL resident | 06/16/20 |
| 100,285 | Polk | 62 | Male | Unknown | | | FL resident | 06/16/20 |
| 100,286 | Polk | 93 | Female | No | | Yes | FL resident | 06/16/20 |
| 100,287 | Polk | 51 | Female | Unknown | | Yes | FL resident | 06/16/20 |
| 100,288 | Polk | 76 | Female | No | | Yes | FL resident | 06/16/20 |
| 100,289 | Polk | 83 | Female | No | | Yes | FL resident | 06/16/20 |
| 100,290 | Polk | 42 | Male | Unknown | | | FL resident | 06/16/20 |
| 100,291 | Polk | 33 | Female | No | | Yes | FL resident | 06/16/20 |
| 100,292 | Polk | 23 | Female | No | | Yes | FL resident | 06/16/20 |
| 100,293 | Polk | 17 | Male | No | | Yes | FL resident | 06/16/20 |
| 100,294 | Polk | 30 | Male | No | | Yes | FL resident | 06/16/20 |
| 100,295 | Polk | 40 | Female | No | | Yes | FL resident | 06/16/20 |
| 100,296 | Polk | 21 | Female | No | | Yes | FL resident | 06/16/20 |
| 100,297 | Polk | 43 | Male | No | | Yes | FL resident | 06/16/20 |
| 100,298 | Polk | 70 | Male | No | | Yes | FL resident | 06/16/20 |
| 100,299 | Polk | 21 | Male | Unknown | | | FL resident | 06/16/20 |
| 100,300 | Polk | 23 | Male | No | | | FL resident | 06/16/20 |
| 100,301 | Polk | 24 | Male | Unknown | | Yes | FL resident | 06/16/20 |
| 100,302 | Polk | 33 | Male | No | | Yes | FL resident | 06/16/20 |
| 100,303 | Polk | 7 | Male | No | | Yes | FL resident | 06/16/20 |
| 100,304 | Polk | 38 | Female | Unknown | | | FL resident | 06/16/20 |
| 100,305 | Polk | 74 | Female | No | | Yes | FL resident | 06/16/20 |
| 100,306 | Polk | 60 | Female | Unknown | | | FL resident | 06/16/20 |
| 100,307 | Polk | 34 | Female | No | | Yes | FL resident | 06/16/20 |
| 100,308 | Polk | 63 | Male | No | | Yes | FL resident | 06/16/20 |
| 100,309 | Polk | 43 | Female | Unknown | | | FL resident | 06/16/20 |
| 100,310 | Polk | 57 | Female | No | | Yes | FL resident | 06/16/20 |
| 100,311 | Polk | 49 | Female | No | | Yes | FL resident | 06/16/20 |
| 100,312 | Polk | 21 | Female | No | | Yes | FL resident | 06/16/20 |
| 100,313 | Polk | 52 | Female | No | | Yes | FL resident | 06/16/20 |
| 100,314 | Polk | 52 | Male | No | | | FL resident | 06/16/20 |
| 100,315 | Polk | 48 | Male | Unknown | | | FL resident | 06/16/20 |
| 100,316 | Polk | 32 | Male | Unknown | | | FL resident | 06/16/20 |
| 100,317 | Polk | 35 | Male | Unknown | | | FL resident | 06/16/20 |
| 100,318 | Polk | 41 | Female | No | | Yes | FL resident | 06/16/20 |
| 100,319 | Polk | 14 | Female | Unknown | | | FL resident | 06/16/20 |
| 100,320 | Polk | 13 | Male | Unknown | | | FL resident | 06/16/20 |
| 100,321 | Polk | 25 | Female | Unknown | | Yes | FL resident | 06/16/20 |
| 100,322 | Polk | 20 | Female | Unknown | | | FL resident | 06/16/20 |
| 100,323 | Polk | 47 | Female | No | | Yes | FL resident | 06/16/20 |
| 100,324 | Polk | 77 | Female | No | | Yes | FL resident | 06/16/20 |
| 100,325 | Polk | 22 | Female | No | | Yes | FL resident | 06/16/20 |
| 100,326 | Polk | 45 | Female | Unknown | | | FL resident | 06/16/20 |
| 100,327 | Polk | 88 | Male | Unknown | | | FL resident | 06/16/20 |
| 100,328 | Polk | 43 | Female | No | | Yes | FL resident | 06/16/20 |
| 100,329 | Polk | 23 | Male | No | | No | FL resident | 06/16/20 |
| 100,330 | Polk | 42 | Male | Unknown | | | FL resident | 06/16/20 |
| 100,331 | Polk | 56 | Male | Unknown | | | FL resident | 06/16/20 |
| 100,332 | Polk | 50 | Female | Unknown | | | FL resident | 06/16/20 |
| 100,333 | Polk | 31 | Male | No | | Yes | FL resident | 06/16/20 |
| 100,334 | Polk | 68 | Female | No | | Yes | FL resident | 06/16/20 |
| 100,335 | Polk | 39 | Male | No | | Yes | FL resident | 06/16/20 |
| 100,336 | Polk | 27 | Female | No | | No | FL resident | 06/16/20 |
| 100,337 | Polk | 71 | Male | No | | Yes | FL resident | 06/16/20 |

Coronavirus: line list of cases

Data through Jun 23, 2020 verified as of Jun 24, 2020 at 09:25 AM

Data in this report are provisional and subject to change.

| Case | County | Age | Gender | Travel related | Travel detail | Contact with a confirmed case | Jurisdiction | Date case counted |
|---------|--------|-----|--------|----------------|---------------|-------------------------------|--------------|-------------------|
| 100,338 | Polk | 41 | Female | No | | Yes | FL resident | 06/16/20 |
| 100,339 | Polk | 20 | Male | Unknown | | | FL resident | 06/17/20 |
| 100,340 | Polk | 54 | Male | Unknown | | | FL resident | 06/17/20 |
| 100,341 | Polk | 49 | Male | Unknown | | | FL resident | 06/17/20 |
| 100,342 | Polk | 62 | Male | No | | No | FL resident | 06/17/20 |
| 100,343 | Polk | 24 | Male | No | | No | FL resident | 06/17/20 |
| 100,344 | Polk | 42 | Male | Unknown | | | FL resident | 06/17/20 |
| 100,345 | Polk | 31 | Female | No | | No | FL resident | 06/17/20 |
| 100,346 | Polk | 55 | Male | No | | | FL resident | 06/17/20 |
| 100,347 | Polk | 31 | Male | Unknown | | | FL resident | 06/17/20 |
| 100,348 | Polk | 32 | Female | Unknown | | | FL resident | 06/17/20 |
| 100,349 | Polk | 63 | Male | No | | Yes | FL resident | 06/17/20 |
| 100,350 | Polk | 17 | Female | No | | Yes | FL resident | 06/17/20 |
| 100,351 | Polk | 26 | Male | Unknown | | | FL resident | 06/17/20 |
| 100,352 | Polk | 29 | Female | Unknown | | | FL resident | 06/17/20 |
| 100,353 | Polk | 20 | Female | Unknown | | Yes | FL resident | 06/17/20 |
| 100,354 | Polk | 52 | Female | No | | Yes | FL resident | 06/17/20 |
| 100,355 | Polk | 56 | Male | Unknown | | | FL resident | 06/17/20 |
| 100,356 | Polk | 34 | Female | No | | Yes | FL resident | 06/17/20 |
| 100,357 | Polk | 29 | Male | Unknown | | | FL resident | 06/17/20 |
| 100,358 | Polk | 26 | Female | No | | Yes | FL resident | 06/17/20 |
| 100,359 | Polk | 57 | Male | No | | | FL resident | 06/17/20 |
| 100,360 | Polk | 36 | Female | No | | Yes | FL resident | 06/17/20 |
| 100,361 | Polk | 65 | Male | No | | Yes | FL resident | 06/17/20 |
| 100,362 | Polk | 86 | Female | No | | Yes | FL resident | 06/17/20 |
| 100,363 | Polk | 79 | Male | No | | Yes | FL resident | 06/17/20 |
| 100,364 | Polk | 32 | Male | No | | Unknown | FL resident | 06/17/20 |
| 100,365 | Polk | 42 | Female | Unknown | | | FL resident | 06/17/20 |
| 100,366 | Polk | 50 | Female | No | | Yes | FL resident | 06/17/20 |
| 100,367 | Polk | 14 | Female | Unknown | | | FL resident | 06/17/20 |
| 100,368 | Polk | 33 | Male | No | | Yes | FL resident | 06/17/20 |
| 100,369 | Polk | 30 | Female | Unknown | | | FL resident | 06/17/20 |
| 100,370 | Polk | 55 | Female | No | | Yes | FL resident | 06/17/20 |
| 100,371 | Polk | 27 | Male | No | | Unknown | FL resident | 06/17/20 |
| 100,372 | Polk | 28 | Male | No | | Yes | FL resident | 06/17/20 |
| 100,373 | Polk | 21 | Female | No | | Yes | FL resident | 06/17/20 |
| 100,374 | Polk | 36 | Male | No | | Yes | FL resident | 06/17/20 |
| 100,375 | Polk | 63 | Male | No | | Yes | FL resident | 06/17/20 |
| 100,376 | Polk | 63 | Female | No | | Yes | FL resident | 06/17/20 |
| 100,377 | Polk | 0 | Male | Unknown | | | FL resident | 06/17/20 |
| 100,378 | Polk | 0 | Male | Unknown | | | FL resident | 06/17/20 |
| 100,379 | Polk | 23 | Female | Unknown | | | FL resident | 06/17/20 |
| 100,380 | Polk | 49 | Male | No | | Unknown | FL resident | 06/17/20 |
| 100,381 | Polk | 35 | Female | Unknown | | | FL resident | 06/17/20 |
| 100,382 | Polk | 40 | Female | Unknown | | | FL resident | 06/17/20 |
| 100,383 | Polk | 53 | Female | Unknown | | Yes | FL resident | 06/17/20 |
| 100,384 | Polk | 26 | Female | No | | Yes | FL resident | 06/17/20 |
| 100,385 | Polk | 55 | Female | Unknown | | | FL resident | 06/17/20 |
| 100,386 | Polk | 40 | Female | No | | Yes | FL resident | 06/17/20 |
| 100,387 | Polk | 27 | Female | Unknown | | | FL resident | 06/17/20 |
| 100,388 | Polk | 44 | Female | Unknown | | | FL resident | 06/18/20 |
| 100,389 | Polk | 32 | Male | Unknown | | | FL resident | 06/18/20 |
| 100,390 | Polk | 41 | Female | Unknown | | | FL resident | 06/18/20 |
| 100,391 | Polk | 35 | Male | Unknown | | | FL resident | 06/18/20 |
| 100,392 | Polk | 28 | Male | Unknown | | | FL resident | 06/18/20 |
| 100,393 | Polk | 31 | Female | Unknown | | Yes | FL resident | 06/18/20 |
| 100,394 | Polk | 28 | Female | No | | | FL resident | 06/18/20 |
| 100,395 | Polk | 78 | Female | No | | Yes | FL resident | 06/18/20 |
| 100,396 | Polk | 21 | Male | Unknown | | | FL resident | 06/18/20 |
| 100,397 | Polk | 38 | Female | No | | Yes | FL resident | 06/18/20 |
| 100,398 | Polk | 37 | Female | No | | | FL resident | 06/18/20 |
| 100,399 | Polk | 26 | Male | Unknown | | | FL resident | 06/18/20 |

Coronavirus: line list of cases

Data through Jun 23, 2020 verified as of Jun 24, 2020 at 09:25 AM

Data in this report are provisional and subject to change.

| Case | County | Age | Gender | Travel related | Travel detail | Contact with a confirmed case | Jurisdiction | Date case counted |
|---------|--------|-----|--------|----------------|---------------|-------------------------------|--------------|-------------------|
| 100,400 | Polk | 24 | Male | Unknown | | | FL resident | 06/18/20 |
| 100,401 | Polk | 23 | Male | Unknown | | | FL resident | 06/18/20 |
| 100,402 | Polk | 31 | Female | Unknown | | | FL resident | 06/18/20 |
| 100,403 | Polk | 55 | Male | Unknown | | | FL resident | 06/18/20 |
| 100,404 | Polk | 40 | Male | Unknown | | | FL resident | 06/18/20 |
| 100,405 | Polk | 32 | Female | No | | No | FL resident | 06/18/20 |
| 100,406 | Polk | 27 | Male | Unknown | | | FL resident | 06/18/20 |
| 100,407 | Polk | 35 | Female | Unknown | | Unknown | FL resident | 06/18/20 |
| 100,408 | Polk | 51 | Female | Unknown | | | FL resident | 06/18/20 |
| 100,409 | Polk | 25 | Male | Unknown | | | FL resident | 06/18/20 |
| 100,410 | Polk | 20 | Male | Unknown | | | FL resident | 06/18/20 |
| 100,411 | Polk | 24 | Female | Unknown | | | FL resident | 06/18/20 |
| 100,412 | Polk | 9 | Male | No | | Yes | FL resident | 06/18/20 |
| 100,413 | Polk | 25 | Male | Unknown | | | FL resident | 06/18/20 |
| 100,414 | Polk | 36 | Female | Unknown | | | FL resident | 06/18/20 |
| 100,415 | Polk | 38 | Male | Unknown | | Yes | FL resident | 06/18/20 |
| 100,416 | Polk | 20 | Male | Unknown | | | FL resident | 06/18/20 |
| 100,417 | Polk | 32 | Female | Unknown | | | FL resident | 06/18/20 |
| 100,418 | Polk | 37 | Female | No | | No | FL resident | 06/18/20 |
| 100,419 | Polk | 33 | Female | Unknown | | | FL resident | 06/18/20 |
| 100,420 | Polk | 15 | Male | Unknown | | | FL resident | 06/18/20 |
| 100,421 | Polk | 8 | Male | No | | Yes | FL resident | 06/18/20 |
| 100,422 | Polk | 48 | Female | Unknown | | | FL resident | 06/18/20 |
| 100,423 | Polk | 40 | Female | Unknown | | | FL resident | 06/18/20 |
| 100,424 | Polk | 23 | Male | No | | | FL resident | 06/18/20 |
| 100,425 | Polk | 33 | Male | Unknown | | | FL resident | 06/18/20 |
| 100,426 | Polk | 20 | Female | Unknown | | | FL resident | 06/18/20 |
| 100,427 | Polk | 56 | Female | Unknown | | | FL resident | 06/18/20 |
| 100,428 | Polk | 70 | Male | No | | No | FL resident | 06/18/20 |
| 100,429 | Polk | 51 | Male | Unknown | | | FL resident | 06/18/20 |
| 100,430 | Polk | 29 | Male | Unknown | | | FL resident | 06/18/20 |
| 100,431 | Polk | 16 | Male | Unknown | | | FL resident | 06/18/20 |
| 100,432 | Polk | 21 | Male | Unknown | | | FL resident | 06/18/20 |
| 100,433 | Polk | 59 | Male | No | | Yes | FL resident | 06/18/20 |
| 100,434 | Polk | 71 | Female | Unknown | | | FL resident | 06/18/20 |
| 100,435 | Polk | 61 | Female | No | | Yes | FL resident | 06/18/20 |
| 100,436 | Polk | 58 | Male | No | | Yes | FL resident | 06/18/20 |
| 100,437 | Polk | 88 | Male | Unknown | | | FL resident | 06/18/20 |
| 100,438 | Polk | 41 | Male | Unknown | | | FL resident | 06/18/20 |
| 100,439 | Polk | 34 | Male | No | | Yes | FL resident | 06/18/20 |
| 100,440 | Polk | 20 | Female | Unknown | | | FL resident | 06/18/20 |
| 100,441 | Polk | 63 | Male | No | | Yes | FL resident | 06/18/20 |
| 100,442 | Polk | 56 | Male | No | | Yes | FL resident | 06/18/20 |
| 100,443 | Polk | 60 | Female | No | | Yes | FL resident | 06/18/20 |
| 100,444 | Polk | 59 | Male | No | | Yes | FL resident | 06/18/20 |
| 100,445 | Polk | 25 | Female | Unknown | | | FL resident | 06/18/20 |
| 100,446 | Polk | 23 | Female | Unknown | | | FL resident | 06/18/20 |
| 100,447 | Polk | 26 | Male | Unknown | | | FL resident | 06/18/20 |
| 100,448 | Polk | 19 | Male | Unknown | | | FL resident | 06/18/20 |
| 100,449 | Polk | 57 | Female | No | | Unknown | FL resident | 06/18/20 |
| 100,450 | Polk | 26 | Female | Unknown | | | FL resident | 06/18/20 |
| 100,451 | Polk | 23 | Male | Unknown | | | FL resident | 06/18/20 |
| 100,452 | Polk | 19 | Male | Unknown | | Yes | FL resident | 06/18/20 |
| 100,453 | Polk | 49 | Female | Unknown | | | FL resident | 06/18/20 |
| 100,454 | Polk | 22 | Male | Unknown | | | FL resident | 06/18/20 |
| 100,455 | Polk | 50 | Female | No | | Yes | FL resident | 06/18/20 |
| 100,456 | Polk | 55 | Male | Unknown | | | FL resident | 06/18/20 |
| 100,457 | Polk | 17 | Male | Unknown | | | FL resident | 06/18/20 |
| 100,458 | Polk | 79 | Female | No | | Yes | FL resident | 06/18/20 |
| 100,459 | Polk | 86 | Male | No | | Yes | FL resident | 06/18/20 |
| 100,460 | Polk | 85 | Male | No | | Yes | FL resident | 06/18/20 |
| 100,461 | Polk | 62 | Male | No | | Yes | FL resident | 06/18/20 |

Coronavirus: line list of cases

Data through Jun 23, 2020 verified as of Jun 24, 2020 at 09:25 AM

Data in this report are provisional and subject to change.

| Case | County | Age | Gender | Travel related | Travel detail | Contact with a confirmed case | Jurisdiction | Date case counted |
|---------|--------|-----|--------|----------------|---------------|-------------------------------|--------------|-------------------|
| 100,462 | Polk | 75 | Male | No | | Yes | FL resident | 06/18/20 |
| 100,463 | Polk | 77 | Female | No | | Yes | FL resident | 06/18/20 |
| 100,464 | Polk | 72 | Male | No | | Yes | FL resident | 06/18/20 |
| 100,465 | Polk | 54 | Male | Unknown | | | FL resident | 06/18/20 |
| 100,466 | Polk | 58 | Male | Unknown | | Yes | FL resident | 06/18/20 |
| 100,467 | Polk | 80 | Male | No | | No | FL resident | 06/18/20 |
| 100,468 | Polk | 18 | Female | Unknown | | | FL resident | 06/18/20 |
| 100,469 | Polk | 25 | Female | Unknown | | | FL resident | 06/18/20 |
| 100,470 | Polk | 40 | Female | Unknown | | | FL resident | 06/18/20 |
| 100,471 | Polk | 11 | Female | Unknown | | | FL resident | 06/18/20 |
| 100,472 | Polk | 67 | Male | Unknown | | | FL resident | 06/18/20 |
| 100,473 | Polk | 17 | Female | No | | Yes | FL resident | 06/18/20 |
| 100,474 | Polk | 22 | Male | No | | Yes | FL resident | 06/18/20 |
| 100,475 | Polk | 22 | Female | No | | No | FL resident | 06/18/20 |
| 100,476 | Polk | 2 | Female | Unknown | | | FL resident | 06/18/20 |
| 100,477 | Polk | 85 | Female | Unknown | | | FL resident | 06/18/20 |
| 100,478 | Polk | 55 | Male | Unknown | | | FL resident | 06/18/20 |
| 100,479 | Polk | 23 | Female | Unknown | | | FL resident | 06/18/20 |
| 100,480 | Polk | 34 | Male | Unknown | | | FL resident | 06/18/20 |
| 100,481 | Polk | 38 | Female | Unknown | | | FL resident | 06/18/20 |
| 100,482 | Polk | 26 | Female | No | | Yes | FL resident | 06/18/20 |
| 100,483 | Polk | 19 | Female | Unknown | | Yes | FL resident | 06/18/20 |
| 100,484 | Polk | 47 | Male | Unknown | | | FL resident | 06/18/20 |
| 100,485 | Polk | 65 | Female | Unknown | | | FL resident | 06/18/20 |
| 100,486 | Polk | 29 | Male | Unknown | | | FL resident | 06/18/20 |
| 100,487 | Polk | 59 | Female | No | | No | FL resident | 06/18/20 |
| 100,488 | Polk | 19 | Male | Unknown | | | FL resident | 06/18/20 |
| 100,489 | Polk | 50 | Male | Unknown | | | FL resident | 06/18/20 |
| 100,490 | Polk | 55 | Female | Unknown | | Yes | FL resident | 06/18/20 |
| 100,491 | Polk | 14 | Male | Unknown | | | FL resident | 06/18/20 |
| 100,492 | Polk | 44 | Female | Unknown | | | FL resident | 06/18/20 |
| 100,493 | Polk | 23 | Female | No | | Yes | FL resident | 06/18/20 |
| 100,494 | Polk | 47 | Male | No | | Yes | FL resident | 06/18/20 |
| 100,495 | Polk | 29 | Female | Unknown | | | FL resident | 06/18/20 |
| 100,496 | Polk | 40 | Female | No | | Yes | FL resident | 06/18/20 |
| 100,497 | Polk | 50 | Female | No | | | FL resident | 06/18/20 |
| 100,498 | Polk | 82 | Male | Unknown | | | FL resident | 06/18/20 |
| 100,499 | Polk | 10 | Male | No | | No | FL resident | 06/18/20 |
| 100,500 | Polk | 35 | Male | Unknown | | | FL resident | 06/18/20 |
| 100,501 | Polk | 30 | Male | No | | Yes | FL resident | 06/18/20 |
| 100,502 | Polk | 47 | Male | Unknown | | | FL resident | 06/18/20 |
| 100,503 | Polk | 41 | Female | Unknown | | | FL resident | 06/18/20 |
| 100,504 | Polk | 83 | Female | Unknown | | | FL resident | 06/18/20 |
| 100,505 | Polk | 29 | Female | Unknown | | | FL resident | 06/19/20 |
| 100,506 | Polk | 27 | Male | Unknown | | | FL resident | 06/19/20 |
| 100,507 | Polk | 24 | Female | Unknown | | | FL resident | 06/19/20 |
| 100,508 | Polk | 49 | Female | No | | Yes | FL resident | 06/19/20 |
| 100,509 | Polk | 39 | Female | Unknown | | | FL resident | 06/19/20 |
| 100,510 | Polk | 39 | Female | Unknown | | | FL resident | 06/19/20 |
| 100,511 | Polk | 39 | Female | No | | | FL resident | 06/19/20 |
| 100,512 | Polk | 29 | Female | Unknown | | | FL resident | 06/19/20 |
| 100,513 | Polk | 49 | Male | Unknown | | | FL resident | 06/19/20 |
| 100,514 | Polk | 46 | Male | Unknown | | | FL resident | 06/19/20 |
| 100,515 | Polk | 42 | Female | Unknown | | | FL resident | 06/19/20 |
| 100,516 | Polk | 35 | Female | Unknown | | | FL resident | 06/19/20 |
| 100,517 | Polk | 47 | Female | No | | Yes | FL resident | 06/19/20 |
| 100,518 | Polk | 51 | Female | Unknown | | | FL resident | 06/19/20 |
| 100,519 | Polk | 41 | Female | Unknown | | | FL resident | 06/19/20 |
| 100,520 | Polk | 52 | Female | Unknown | | | FL resident | 06/19/20 |
| 100,521 | Polk | 67 | Female | No | | Yes | FL resident | 06/19/20 |
| 100,522 | Polk | 90 | Male | Unknown | | | FL resident | 06/19/20 |
| 100,523 | Polk | 38 | Male | Unknown | | | FL resident | 06/19/20 |

Coronavirus: line list of cases

Data through Jun 23, 2020 verified as of Jun 24, 2020 at 09:25 AM

Data in this report are provisional and subject to change.

| Case | County | Age | Gender | Travel related | Travel detail | Contact with a confirmed case | Jurisdiction | Date case counted |
|---------|--------|-----|--------|----------------|---------------|-------------------------------|--------------|-------------------|
| 100,524 | Polk | 10 | Male | Unknown | | | FL resident | 06/19/20 |
| 100,525 | Polk | 70 | Male | Unknown | | | FL resident | 06/19/20 |
| 100,526 | Polk | 25 | Male | No | | Yes | FL resident | 06/19/20 |
| 100,527 | Polk | 39 | Male | Unknown | | | FL resident | 06/19/20 |
| 100,528 | Polk | 40 | Female | Unknown | | Unknown | FL resident | 06/19/20 |
| 100,529 | Polk | 23 | Female | Unknown | | | FL resident | 06/19/20 |
| 100,530 | Polk | 73 | Male | Unknown | | | FL resident | 06/19/20 |
| 100,531 | Polk | 44 | Female | Unknown | | | FL resident | 06/19/20 |
| 100,532 | Polk | 31 | Male | Unknown | | | FL resident | 06/19/20 |
| 100,533 | Polk | 24 | Female | Unknown | | | FL resident | 06/19/20 |
| 100,534 | Polk | 55 | Female | Unknown | | | FL resident | 06/19/20 |
| 100,535 | Polk | 47 | Female | Unknown | | | FL resident | 06/19/20 |
| 100,536 | Polk | 60 | Male | Unknown | | | FL resident | 06/19/20 |
| 100,537 | Polk | 53 | Male | No | | Yes | FL resident | 06/19/20 |
| 100,538 | Polk | 59 | Female | Unknown | | | FL resident | 06/19/20 |
| 100,539 | Polk | 46 | Male | Unknown | | | FL resident | 06/19/20 |
| 100,540 | Polk | 43 | Male | No | | Yes | FL resident | 06/19/20 |
| 100,541 | Polk | 21 | Male | No | | | FL resident | 06/19/20 |
| 100,542 | Polk | 55 | Female | No | | Yes | FL resident | 06/19/20 |
| 100,543 | Polk | 39 | Female | No | | Yes | FL resident | 06/19/20 |
| 100,544 | Polk | 22 | Male | Unknown | | | FL resident | 06/19/20 |
| 100,545 | Polk | 33 | Male | Unknown | | | FL resident | 06/19/20 |
| 100,546 | Polk | 59 | Male | Unknown | | | FL resident | 06/19/20 |
| 100,547 | Polk | 44 | Female | Unknown | | | FL resident | 06/19/20 |
| 100,548 | Polk | 73 | Male | No | | Yes | FL resident | 06/19/20 |
| 100,549 | Polk | 26 | Male | Unknown | | | FL resident | 06/19/20 |
| 100,550 | Polk | 30 | Male | Unknown | | | FL resident | 06/19/20 |
| 100,551 | Polk | 56 | Male | No | | | FL resident | 06/19/20 |
| 100,552 | Polk | 17 | Female | Unknown | | | FL resident | 06/19/20 |
| 100,553 | Polk | 36 | Female | No | | Yes | FL resident | 06/19/20 |
| 100,554 | Polk | 27 | Male | Unknown | | | FL resident | 06/19/20 |
| 100,555 | Polk | 49 | Male | Unknown | | | FL resident | 06/19/20 |
| 100,556 | Polk | 34 | Female | Unknown | | | FL resident | 06/19/20 |
| 100,557 | Polk | 55 | Male | Unknown | | | FL resident | 06/19/20 |
| 100,558 | Polk | 18 | Male | Unknown | | | FL resident | 06/19/20 |
| 100,559 | Polk | 11 | Male | Unknown | | | FL resident | 06/19/20 |
| 100,560 | Polk | 27 | Male | No | | No | FL resident | 06/19/20 |
| 100,561 | Polk | 82 | Female | Unknown | | | FL resident | 06/19/20 |
| 100,562 | Polk | 68 | Female | Unknown | | | FL resident | 06/19/20 |
| 100,563 | Polk | 46 | Female | Unknown | | | FL resident | 06/19/20 |
| 100,564 | Polk | 92 | Female | Unknown | | | FL resident | 06/19/20 |
| 100,565 | Polk | 51 | Male | Unknown | | | FL resident | 06/19/20 |
| 100,566 | Polk | 88 | Female | Unknown | | | FL resident | 06/19/20 |
| 100,567 | Polk | 19 | Female | Unknown | | | FL resident | 06/19/20 |
| 100,568 | Polk | 40 | Female | Unknown | | | FL resident | 06/19/20 |
| 100,569 | Polk | 67 | Male | No | | Unknown | FL resident | 06/19/20 |
| 100,570 | Polk | 30 | Female | Unknown | | | FL resident | 06/19/20 |
| 100,571 | Polk | 0 | Male | No | | No | FL resident | 06/19/20 |
| 100,572 | Polk | 3 | Male | No | | Yes | FL resident | 06/19/20 |
| 100,573 | Polk | 52 | Male | No | | Yes | FL resident | 06/19/20 |
| 100,574 | Polk | 79 | Female | No | | Yes | FL resident | 06/19/20 |
| 100,575 | Polk | 62 | Male | Unknown | | | FL resident | 06/19/20 |
| 100,576 | Polk | 47 | Female | Unknown | | | FL resident | 06/19/20 |
| 100,577 | Polk | 70 | Female | Unknown | | | FL resident | 06/19/20 |
| 100,578 | Polk | 26 | Male | Unknown | | | FL resident | 06/19/20 |
| 100,579 | Polk | 19 | Female | No | | Unknown | FL resident | 06/19/20 |
| 100,580 | Polk | 40 | Female | Unknown | | | FL resident | 06/19/20 |
| 100,581 | Polk | 55 | Female | Unknown | | | FL resident | 06/19/20 |
| 100,582 | Polk | 31 | Male | Unknown | | | FL resident | 06/19/20 |
| 100,583 | Polk | 25 | Male | No | | No | FL resident | 06/19/20 |
| 100,584 | Polk | 75 | Male | Unknown | | | FL resident | 06/19/20 |
| 100,585 | Polk | 22 | Female | Unknown | | | FL resident | 06/19/20 |

Coronavirus: line list of cases

Data through Jun 23, 2020 verified as of Jun 24, 2020 at 09:25 AM

Data in this report are provisional and subject to change.

| Case | County | Age | Gender | Travel related | Travel detail | Contact with a confirmed case | Jurisdiction | Date case counted |
|---------|--------|-----|--------|----------------|---------------|-------------------------------|--------------|-------------------|
| 100,586 | Polk | 39 | Male | Unknown | | | FL resident | 06/19/20 |
| 100,587 | Polk | 23 | Male | Unknown | | | FL resident | 06/19/20 |
| 100,588 | Polk | 24 | Male | Unknown | | | FL resident | 06/19/20 |
| 100,589 | Polk | 44 | Female | Unknown | | | FL resident | 06/19/20 |
| 100,590 | Polk | 51 | Male | Unknown | | | FL resident | 06/19/20 |
| 100,591 | Polk | 46 | Male | Unknown | | | FL resident | 06/19/20 |
| 100,592 | Polk | 53 | Male | Unknown | | | FL resident | 06/19/20 |
| 100,593 | Polk | 59 | Female | Unknown | | | FL resident | 06/19/20 |
| 100,594 | Polk | 31 | Male | Unknown | | | FL resident | 06/19/20 |
| 100,595 | Polk | 40 | Male | Unknown | | | FL resident | 06/19/20 |
| 100,596 | Polk | 21 | Female | Unknown | | | FL resident | 06/19/20 |
| 100,597 | Polk | 58 | Female | Unknown | | | FL resident | 06/19/20 |
| 100,598 | Polk | 37 | Male | Unknown | | | FL resident | 06/19/20 |
| 100,599 | Polk | 23 | Male | Unknown | | | FL resident | 06/19/20 |
| 100,600 | Polk | 54 | Male | Unknown | | | FL resident | 06/19/20 |
| 100,601 | Polk | 57 | Female | Unknown | | | FL resident | 06/19/20 |
| 100,602 | Polk | 25 | Male | Unknown | | | FL resident | 06/19/20 |
| 100,603 | Polk | 38 | Male | Unknown | | | FL resident | 06/19/20 |
| 100,604 | Polk | 17 | Female | Unknown | | | FL resident | 06/19/20 |
| 100,605 | Polk | 17 | Female | Unknown | | | FL resident | 06/19/20 |
| 100,606 | Polk | 38 | Female | Unknown | | | FL resident | 06/19/20 |
| 100,607 | Polk | 22 | Female | Unknown | | | FL resident | 06/19/20 |
| 100,608 | Polk | 26 | Male | No | | Yes | FL resident | 06/19/20 |
| 100,609 | Polk | 8 | Male | Unknown | | | FL resident | 06/19/20 |
| 100,610 | Polk | 5 | Female | Unknown | | | FL resident | 06/19/20 |
| 100,611 | Polk | 39 | Male | Unknown | | | FL resident | 06/19/20 |
| 100,612 | Polk | 42 | Female | Unknown | | | FL resident | 06/19/20 |
| 100,613 | Polk | 46 | Female | Unknown | | | FL resident | 06/19/20 |
| 100,614 | Polk | 66 | Male | Unknown | | | FL resident | 06/19/20 |
| 100,615 | Polk | 31 | Male | Unknown | | | FL resident | 06/19/20 |
| 100,616 | Polk | 10 | Male | Unknown | | | FL resident | 06/19/20 |
| 100,617 | Polk | 18 | Female | Unknown | | | FL resident | 06/19/20 |
| 100,618 | Polk | 50 | Female | Unknown | | | FL resident | 06/19/20 |
| 100,619 | Polk | 92 | Female | Unknown | | | FL resident | 06/19/20 |
| 100,620 | Polk | 50 | Female | Unknown | | | FL resident | 06/19/20 |
| 100,621 | Polk | 44 | Female | Unknown | | | FL resident | 06/19/20 |
| 100,622 | Polk | 29 | Female | Unknown | | | FL resident | 06/19/20 |
| 100,623 | Polk | 26 | Female | Unknown | | | FL resident | 06/19/20 |
| 100,624 | Polk | 55 | Female | Unknown | | | FL resident | 06/19/20 |
| 100,625 | Polk | 22 | Male | Unknown | | | FL resident | 06/20/20 |
| 100,626 | Polk | 7 | Male | Unknown | | | FL resident | 06/20/20 |
| 100,627 | Polk | 28 | Female | Unknown | | | FL resident | 06/20/20 |
| 100,628 | Polk | 21 | Male | Unknown | | | FL resident | 06/20/20 |
| 100,629 | Polk | 58 | Female | Unknown | | Yes | FL resident | 06/20/20 |
| 100,630 | Polk | 45 | Female | Unknown | | | FL resident | 06/20/20 |
| 100,631 | Polk | 22 | Female | Unknown | | | FL resident | 06/20/20 |
| 100,632 | Polk | 31 | Male | Unknown | | | FL resident | 06/20/20 |
| 100,633 | Polk | 28 | Female | Unknown | | | FL resident | 06/20/20 |
| 100,634 | Polk | 64 | Female | Unknown | | | FL resident | 06/20/20 |
| 100,635 | Polk | 34 | Male | Unknown | | | FL resident | 06/20/20 |
| 100,636 | Polk | 19 | Female | Unknown | | | FL resident | 06/20/20 |
| 100,637 | Polk | 21 | Male | Unknown | | | FL resident | 06/20/20 |
| 100,638 | Polk | 37 | Female | Unknown | | | FL resident | 06/20/20 |
| 100,639 | Polk | 9 | Female | Unknown | | | FL resident | 06/20/20 |
| 100,640 | Polk | 32 | Female | Unknown | | | FL resident | 06/20/20 |
| 100,641 | Polk | 52 | Male | Unknown | | | FL resident | 06/20/20 |
| 100,642 | Polk | 19 | Male | Unknown | | | FL resident | 06/20/20 |
| 100,643 | Polk | 25 | Female | Unknown | | | FL resident | 06/20/20 |
| 100,644 | Polk | 19 | Female | Unknown | | | FL resident | 06/20/20 |
| 100,645 | Polk | 48 | Male | Unknown | | | FL resident | 06/20/20 |
| 100,646 | Polk | 47 | Female | No | | No | FL resident | 06/20/20 |
| 100,647 | Polk | 32 | Female | Unknown | | | FL resident | 06/20/20 |

Coronavirus: line list of cases

Data through Jun 23, 2020 verified as of Jun 24, 2020 at 09:25 AM

Data in this report are provisional and subject to change.

| Case | County | Age | Gender | Travel related | Travel detail | Contact with a confirmed case | Jurisdiction | Date case counted |
|---------|--------|-----|--------|----------------|----------------|-------------------------------|--------------|-------------------|
| 100,648 | Polk | 17 | Male | Unknown | | | FL resident | 06/20/20 |
| 100,649 | Polk | 3 | Female | Unknown | | | FL resident | 06/20/20 |
| 100,650 | Polk | 18 | Male | Unknown | | | FL resident | 06/20/20 |
| 100,651 | Polk | 22 | Male | Unknown | | | FL resident | 06/20/20 |
| 100,652 | Polk | 66 | Male | Unknown | | | FL resident | 06/20/20 |
| 100,653 | Polk | 65 | Male | No | | Yes | FL resident | 06/20/20 |
| 100,654 | Polk | 39 | Male | Unknown | | | FL resident | 06/20/20 |
| 100,655 | Polk | 81 | Male | Unknown | | | FL resident | 06/20/20 |
| 100,656 | Polk | 39 | Male | No | | Yes | FL resident | 06/20/20 |
| 100,657 | Polk | 34 | Female | Unknown | | | FL resident | 06/20/20 |
| 100,658 | Polk | 69 | Female | Unknown | | | FL resident | 06/20/20 |
| 100,659 | Polk | 28 | Male | Unknown | | | FL resident | 06/20/20 |
| 100,660 | Polk | 76 | Female | Unknown | | | FL resident | 06/20/20 |
| 100,661 | Polk | 18 | Male | No | | | FL resident | 06/20/20 |
| 100,662 | Polk | 55 | Female | Unknown | | | FL resident | 06/20/20 |
| 100,663 | Polk | 38 | Female | No | | Unknown | FL resident | 06/20/20 |
| 100,664 | Polk | 29 | Female | Unknown | | | FL resident | 06/20/20 |
| 100,665 | Polk | 48 | Male | No | | Unknown | FL resident | 06/20/20 |
| 100,666 | Polk | 44 | Male | No | | | FL resident | 06/20/20 |
| 100,667 | Polk | 19 | Male | Yes | GEORGIA | No | FL resident | 06/20/20 |
| 100,668 | Polk | 65 | Female | Unknown | | | FL resident | 06/20/20 |
| 100,669 | Polk | 49 | Female | Unknown | | | FL resident | 06/20/20 |
| 100,670 | Polk | 99 | Female | Unknown | | | FL resident | 06/20/20 |
| 100,671 | Polk | 81 | Female | Unknown | | | FL resident | 06/20/20 |
| 100,672 | Polk | 19 | Female | Unknown | | | FL resident | 06/20/20 |
| 100,673 | Polk | 25 | Female | Unknown | | | FL resident | 06/20/20 |
| 100,674 | Polk | 57 | Female | Unknown | | | FL resident | 06/20/20 |
| 100,675 | Polk | 45 | Female | No | | Unknown | FL resident | 06/20/20 |
| 100,676 | Polk | 44 | Female | Unknown | | | FL resident | 06/20/20 |
| 100,677 | Polk | 80 | Female | Unknown | | | FL resident | 06/20/20 |
| 100,678 | Polk | 68 | Male | No | | No | FL resident | 06/20/20 |
| 100,679 | Polk | 57 | Female | No | | | FL resident | 06/20/20 |
| 100,680 | Polk | 75 | Male | Unknown | | | FL resident | 06/20/20 |
| 100,681 | Polk | 81 | Male | Unknown | | | FL resident | 06/20/20 |
| 100,682 | Polk | 33 | Female | Unknown | | | FL resident | 06/20/20 |
| 100,683 | Polk | 33 | Male | Unknown | | | FL resident | 06/20/20 |
| 100,684 | Polk | 62 | Male | Unknown | | | FL resident | 06/20/20 |
| 100,685 | Polk | 81 | Male | Unknown | | | FL resident | 06/20/20 |
| 100,686 | Polk | 10 | Male | Unknown | | | FL resident | 06/20/20 |
| 100,687 | Polk | 0 | Female | Unknown | | | FL resident | 06/20/20 |
| 100,688 | Polk | 67 | Male | Unknown | | | FL resident | 06/20/20 |
| 100,689 | Polk | 53 | Male | Unknown | | | FL resident | 06/20/20 |
| 100,690 | Polk | 66 | Female | Yes | FL; GA; NC; TN | | FL resident | 06/20/20 |
| 100,691 | Polk | 25 | Male | Unknown | | | FL resident | 06/20/20 |
| 100,692 | Polk | 29 | Male | No | | Unknown | FL resident | 06/20/20 |
| 100,693 | Polk | 29 | Female | Unknown | | | FL resident | 06/20/20 |
| 100,694 | Polk | 25 | Male | Unknown | | | FL resident | 06/20/20 |
| 100,695 | Polk | 49 | Male | Unknown | | | FL resident | 06/20/20 |
| 100,696 | Polk | 69 | Male | Unknown | | | FL resident | 06/20/20 |
| 100,697 | Polk | 39 | Female | Unknown | | | FL resident | 06/20/20 |
| 100,698 | Polk | 21 | Male | Unknown | | | FL resident | 06/20/20 |
| 100,699 | Polk | 23 | Female | Unknown | | | FL resident | 06/20/20 |
| 100,700 | Polk | 42 | Male | Unknown | | | FL resident | 06/20/20 |
| 100,701 | Polk | 27 | Female | Unknown | | | FL resident | 06/20/20 |
| 100,702 | Polk | 94 | Female | Unknown | | | FL resident | 06/20/20 |
| 100,703 | Polk | 34 | Female | Unknown | | | FL resident | 06/20/20 |
| 100,704 | Polk | 45 | Female | No | | Yes | FL resident | 06/20/20 |
| 100,705 | Polk | 39 | Male | Unknown | | | FL resident | 06/20/20 |
| 100,706 | Polk | 47 | Male | Unknown | | | FL resident | 06/20/20 |
| 100,707 | Polk | 23 | Male | Unknown | | | FL resident | 06/20/20 |
| 100,708 | Polk | 57 | Female | Unknown | | | FL resident | 06/20/20 |
| 100,709 | Polk | 45 | Female | No | | Yes | FL resident | 06/20/20 |

Coronavirus: line list of cases

Data through Jun 23, 2020 verified as of Jun 24, 2020 at 09:25 AM

Data in this report are provisional and subject to change.

| Case | County | Age | Gender | Travel related | Travel detail | Contact with a confirmed case | Jurisdiction | Date case counted |
|---------|--------|-----|--------|----------------|---------------|-------------------------------|--------------|-------------------|
| 100,710 | Polk | 28 | Female | Unknown | | | FL resident | 06/20/20 |
| 100,711 | Polk | 74 | Male | Unknown | | | FL resident | 06/20/20 |
| 100,712 | Polk | 16 | Female | Unknown | | | FL resident | 06/20/20 |
| 100,713 | Polk | 49 | Female | Unknown | | | FL resident | 06/20/20 |
| 100,714 | Polk | 17 | Male | Unknown | | | FL resident | 06/20/20 |
| 100,715 | Polk | 48 | Female | Unknown | | | FL resident | 06/20/20 |
| 100,716 | Polk | 56 | Female | Unknown | | | FL resident | 06/20/20 |
| 100,717 | Polk | 32 | Male | Unknown | | | FL resident | 06/20/20 |
| 100,718 | Polk | 32 | Female | Unknown | | | FL resident | 06/20/20 |
| 100,719 | Polk | 22 | Male | Unknown | | | FL resident | 06/20/20 |
| 100,720 | Polk | 10 | Male | Unknown | | | FL resident | 06/20/20 |
| 100,721 | Polk | 18 | Male | Unknown | | | FL resident | 06/20/20 |
| 100,722 | Polk | 18 | Female | Unknown | | | FL resident | 06/20/20 |
| 100,723 | Polk | 57 | Male | Unknown | | | FL resident | 06/20/20 |
| 100,724 | Polk | 29 | Female | Unknown | | | FL resident | 06/20/20 |
| 100,725 | Polk | 2 | Female | Unknown | | | FL resident | 06/20/20 |
| 100,726 | Polk | 8 | Female | Unknown | | | FL resident | 06/20/20 |
| 100,727 | Polk | 27 | Female | Unknown | | | FL resident | 06/20/20 |
| 100,728 | Polk | 52 | Male | Unknown | | | FL resident | 06/20/20 |
| 100,729 | Polk | 23 | Male | Unknown | | | FL resident | 06/20/20 |
| 100,730 | Polk | 44 | Male | Unknown | | | FL resident | 06/20/20 |
| 100,731 | Polk | 30 | Male | Unknown | | | FL resident | 06/20/20 |
| 100,732 | Polk | 37 | Female | Unknown | | | FL resident | 06/20/20 |
| 100,733 | Polk | 90 | Male | No | | | FL resident | 06/20/20 |
| 100,734 | Polk | 45 | Female | Unknown | | | FL resident | 06/20/20 |
| 100,735 | Polk | 43 | Female | Unknown | | | FL resident | 06/20/20 |
| 100,736 | Polk | 42 | Female | Unknown | | | FL resident | 06/20/20 |
| 100,737 | Polk | 14 | Male | Unknown | | | FL resident | 06/20/20 |
| 100,738 | Polk | 39 | Male | Unknown | | | FL resident | 06/20/20 |
| 100,739 | Polk | 72 | Male | No | | Yes | FL resident | 06/20/20 |
| 100,740 | Polk | 95 | Female | Unknown | | | FL resident | 06/20/20 |
| 100,741 | Polk | 26 | Male | Unknown | | | FL resident | 06/20/20 |
| 100,742 | Polk | 49 | Female | Unknown | | | FL resident | 06/20/20 |
| 100,743 | Polk | 48 | Female | Unknown | | | FL resident | 06/20/20 |
| 100,744 | Polk | 37 | Male | Unknown | | | FL resident | 06/20/20 |
| 100,745 | Polk | 33 | Female | Unknown | | | FL resident | 06/20/20 |
| 100,746 | Polk | 34 | Male | Unknown | | | FL resident | 06/20/20 |
| 100,747 | Polk | 23 | Male | Unknown | | | FL resident | 06/20/20 |
| 100,748 | Polk | 82 | Male | No | | No | FL resident | 06/21/20 |
| 100,749 | Polk | 78 | Male | Unknown | | | FL resident | 06/21/20 |
| 100,750 | Polk | 43 | Male | Unknown | | | FL resident | 06/21/20 |
| 100,751 | Polk | 29 | Female | Unknown | | | FL resident | 06/21/20 |
| 100,752 | Polk | 19 | Female | Unknown | | | FL resident | 06/21/20 |
| 100,753 | Polk | 17 | Female | Unknown | | | FL resident | 06/21/20 |
| 100,754 | Polk | 51 | Male | Unknown | | | FL resident | 06/21/20 |
| 100,755 | Polk | 66 | Male | Unknown | | | FL resident | 06/21/20 |
| 100,756 | Polk | 35 | Female | Unknown | | | FL resident | 06/21/20 |
| 100,757 | Polk | 22 | Female | Unknown | | | FL resident | 06/21/20 |
| 100,758 | Polk | 50 | Female | Unknown | | | FL resident | 06/21/20 |
| 100,759 | Polk | 59 | Male | Unknown | | | FL resident | 06/21/20 |
| 100,760 | Polk | 26 | Female | Unknown | | | FL resident | 06/21/20 |
| 100,761 | Polk | 80 | Male | Unknown | | | FL resident | 06/21/20 |
| 100,762 | Polk | 50 | Male | Unknown | | | FL resident | 06/21/20 |
| 100,763 | Polk | 17 | Male | Unknown | | | FL resident | 06/21/20 |
| 100,764 | Polk | 14 | Male | Unknown | | | FL resident | 06/21/20 |
| 100,765 | Polk | 22 | Male | Unknown | | | FL resident | 06/21/20 |
| 100,766 | Polk | 33 | Female | Unknown | | | FL resident | 06/21/20 |
| 100,767 | Polk | 30 | Female | Unknown | | | FL resident | 06/21/20 |
| 100,768 | Polk | 24 | Male | Unknown | | | FL resident | 06/21/20 |
| 100,769 | Polk | 50 | Male | Unknown | | | FL resident | 06/21/20 |
| 100,770 | Polk | 37 | Female | Unknown | | | FL resident | 06/21/20 |
| 100,771 | Polk | 39 | Male | Unknown | | | FL resident | 06/21/20 |

Coronavirus: line list of cases

Data through Jun 23, 2020 verified as of Jun 24, 2020 at 09:25 AM

Data in this report are provisional and subject to change.

| Case | County | Age | Gender | Travel related | Travel detail | Contact with a confirmed case | Jurisdiction | Date case counted |
|---------|--------|-----|--------|----------------|---------------|-------------------------------|--------------|-------------------|
| 100,772 | Polk | 32 | Male | Unknown | | | FL resident | 06/21/20 |
| 100,773 | Polk | 76 | Male | Unknown | | | FL resident | 06/21/20 |
| 100,774 | Polk | 31 | Female | Unknown | | | FL resident | 06/21/20 |
| 100,775 | Polk | 49 | Male | Unknown | | | FL resident | 06/21/20 |
| 100,776 | Polk | 28 | Female | Unknown | | | FL resident | 06/21/20 |
| 100,777 | Polk | 22 | Female | Unknown | | | FL resident | 06/21/20 |
| 100,778 | Polk | 43 | Female | Unknown | | | FL resident | 06/21/20 |
| 100,779 | Polk | 34 | Male | Unknown | | | FL resident | 06/21/20 |
| 100,780 | Polk | 29 | Male | Unknown | | | FL resident | 06/21/20 |
| 100,781 | Polk | 19 | Male | Unknown | | | FL resident | 06/21/20 |
| 100,782 | Polk | 42 | Male | Unknown | | | FL resident | 06/21/20 |
| 100,783 | Polk | 36 | Female | Unknown | | | FL resident | 06/21/20 |
| 100,784 | Polk | 56 | Female | Unknown | | | FL resident | 06/21/20 |
| 100,785 | Polk | 23 | Male | Unknown | | | FL resident | 06/21/20 |
| 100,786 | Polk | 53 | Male | Unknown | | | FL resident | 06/21/20 |
| 100,787 | Polk | 60 | Female | Unknown | | | FL resident | 06/21/20 |
| 100,788 | Polk | 22 | Female | Unknown | | | FL resident | 06/21/20 |
| 100,789 | Polk | 31 | Female | Unknown | | | FL resident | 06/21/20 |
| 100,790 | Polk | 19 | Female | Unknown | | | FL resident | 06/21/20 |
| 100,791 | Polk | 23 | Male | Unknown | | | FL resident | 06/21/20 |
| 100,792 | Polk | 40 | Male | No | | Yes | FL resident | 06/21/20 |
| 100,793 | Polk | 56 | Female | Unknown | | Yes | FL resident | 06/21/20 |
| 100,794 | Polk | 26 | Female | Unknown | | | FL resident | 06/21/20 |
| 100,795 | Polk | 19 | Female | Unknown | | | FL resident | 06/21/20 |
| 100,796 | Polk | 14 | Male | Unknown | | | FL resident | 06/21/20 |
| 100,797 | Polk | 45 | Male | Unknown | | | FL resident | 06/21/20 |
| 100,798 | Polk | 41 | Male | Unknown | | | FL resident | 06/21/20 |
| 100,799 | Polk | 44 | Male | No | | Yes | FL resident | 06/21/20 |
| 100,800 | Polk | 20 | Male | No | | Yes | FL resident | 06/21/20 |
| 100,801 | Polk | 17 | Female | Unknown | | | FL resident | 06/21/20 |
| 100,802 | Polk | 25 | Female | Unknown | | | FL resident | 06/21/20 |
| 100,803 | Polk | 37 | Male | No | | No | FL resident | 06/21/20 |
| 100,804 | Polk | 8 | Female | Unknown | | | FL resident | 06/21/20 |
| 100,805 | Polk | 41 | Female | Unknown | | | FL resident | 06/21/20 |
| 100,806 | Polk | 56 | Male | No | | No | FL resident | 06/21/20 |
| 100,807 | Polk | 15 | Female | Unknown | | | FL resident | 06/21/20 |
| 100,808 | Polk | 35 | Female | Unknown | | | FL resident | 06/21/20 |
| 100,809 | Polk | 60 | Female | Unknown | | | FL resident | 06/21/20 |
| 100,810 | Polk | 47 | Male | Unknown | | | FL resident | 06/21/20 |
| 100,811 | Polk | 32 | Male | Unknown | | | FL resident | 06/21/20 |
| 100,812 | Polk | 16 | Female | Unknown | | | FL resident | 06/21/20 |
| 100,813 | Polk | 31 | Female | Unknown | | | FL resident | 06/21/20 |
| 100,814 | Polk | 31 | Male | Unknown | | | FL resident | 06/21/20 |
| 100,815 | Polk | 36 | Male | No | | Yes | FL resident | 06/21/20 |
| 100,816 | Polk | 48 | Female | Unknown | | | FL resident | 06/21/20 |
| 100,817 | Polk | 27 | Male | Unknown | | | FL resident | 06/21/20 |
| 100,818 | Polk | 38 | Female | Unknown | | | FL resident | 06/21/20 |
| 100,819 | Polk | 16 | Female | Unknown | | | FL resident | 06/21/20 |
| 100,820 | Polk | 11 | Female | Unknown | | | FL resident | 06/21/20 |
| 100,821 | Polk | 58 | Female | Unknown | | | FL resident | 06/21/20 |
| 100,822 | Polk | 21 | Male | Unknown | | | FL resident | 06/21/20 |
| 100,823 | Polk | 41 | Female | Unknown | | Yes | FL resident | 06/21/20 |
| 100,824 | Polk | 8 | Female | Unknown | | | FL resident | 06/21/20 |
| 100,825 | Polk | 26 | Female | Unknown | | | FL resident | 06/21/20 |
| 100,826 | Polk | 9 | Female | Unknown | | | FL resident | 06/21/20 |
| 100,827 | Polk | 54 | Male | Unknown | | | FL resident | 06/21/20 |
| 100,828 | Polk | 61 | Male | Unknown | | | FL resident | 06/21/20 |
| 100,829 | Polk | 40 | Female | Unknown | | | FL resident | 06/21/20 |
| 100,830 | Polk | 37 | Female | Unknown | | | FL resident | 06/21/20 |
| 100,831 | Polk | 34 | Female | Unknown | | | FL resident | 06/21/20 |
| 100,832 | Polk | 21 | Female | No | | No | FL resident | 06/21/20 |
| 100,833 | Polk | 9 | Male | Unknown | | | FL resident | 06/21/20 |

Coronavirus: line list of cases

Data through Jun 23, 2020 verified as of Jun 24, 2020 at 09:25 AM

Data in this report are provisional and subject to change.

| Case | County | Age | Gender | Travel related | Travel detail | Contact with a confirmed case | Jurisdiction | Date case counted |
|---------|--------|-----|---------|----------------|---------------|-------------------------------|--------------|-------------------|
| 100,834 | Polk | 7 | Male | No | | Yes | FL resident | 06/21/20 |
| 100,835 | Polk | 51 | Female | Unknown | | | FL resident | 06/21/20 |
| 100,836 | Polk | 62 | Male | Unknown | | | FL resident | 06/21/20 |
| 100,837 | Polk | 43 | Unknown | Unknown | | | FL resident | 06/21/20 |
| 100,838 | Polk | 26 | Male | Unknown | | Yes | FL resident | 06/21/20 |
| 100,839 | Polk | 30 | Female | No | | Yes | FL resident | 06/21/20 |
| 100,840 | Polk | 51 | Male | Unknown | | | FL resident | 06/21/20 |
| 100,841 | Polk | 49 | Female | Unknown | | | FL resident | 06/21/20 |
| 100,842 | Polk | 32 | Male | Unknown | | | FL resident | 06/21/20 |
| 100,843 | Polk | 31 | Male | Unknown | | | FL resident | 06/21/20 |
| 100,844 | Polk | 21 | Female | Unknown | | Yes | FL resident | 06/21/20 |
| 100,845 | Polk | 60 | Male | Unknown | | | FL resident | 06/21/20 |
| 100,846 | Polk | 45 | Male | Unknown | | | FL resident | 06/21/20 |
| 100,847 | Polk | 44 | Female | Unknown | | | FL resident | 06/21/20 |
| 100,848 | Polk | 20 | Female | No | | Yes | FL resident | 06/21/20 |
| 100,849 | Polk | 55 | Male | Unknown | | | FL resident | 06/21/20 |
| 100,850 | Polk | 34 | Male | Unknown | | | FL resident | 06/21/20 |
| 100,851 | Polk | 24 | Female | Unknown | | | FL resident | 06/21/20 |
| 100,852 | Polk | 29 | Female | Unknown | | | FL resident | 06/21/20 |
| 100,853 | Polk | 57 | Male | No | | Yes | FL resident | 06/21/20 |
| 100,854 | Polk | 24 | Male | Unknown | | | FL resident | 06/21/20 |
| 100,855 | Polk | 48 | Female | No | | Yes | FL resident | 06/21/20 |
| 100,856 | Polk | 4 | Female | Unknown | | | FL resident | 06/21/20 |
| 100,857 | Polk | 59 | Female | Unknown | | | FL resident | 06/21/20 |
| 100,858 | Polk | 50 | Female | Unknown | | | FL resident | 06/21/20 |
| 100,859 | Polk | 54 | Male | Unknown | | | FL resident | 06/21/20 |
| 100,860 | Polk | 26 | Male | Unknown | | | FL resident | 06/21/20 |
| 100,861 | Polk | 41 | Female | Unknown | | | FL resident | 06/21/20 |
| 100,862 | Polk | 57 | Female | Unknown | | | FL resident | 06/21/20 |
| 100,863 | Polk | 30 | Male | Unknown | | | FL resident | 06/21/20 |
| 100,864 | Polk | 73 | Male | Unknown | | | FL resident | 06/21/20 |
| 100,865 | Polk | 25 | Female | Unknown | | | FL resident | 06/21/20 |
| 100,866 | Polk | 56 | Male | Unknown | | | FL resident | 06/21/20 |
| 100,867 | Polk | 31 | Female | Unknown | | | FL resident | 06/21/20 |
| 100,868 | Polk | 25 | Male | Unknown | | | FL resident | 06/21/20 |
| 100,869 | Polk | 70 | Female | Unknown | | | FL resident | 06/21/20 |
| 100,870 | Polk | 29 | Male | Unknown | | | FL resident | 06/21/20 |
| 100,871 | Polk | 12 | Female | Unknown | | | FL resident | 06/21/20 |
| 100,872 | Polk | 7 | Female | Unknown | | Yes | FL resident | 06/21/20 |
| 100,873 | Polk | 21 | Female | Unknown | | | FL resident | 06/21/20 |
| 100,874 | Polk | 69 | Female | Unknown | | Yes | FL resident | 06/21/20 |
| 100,875 | Polk | 36 | Male | Unknown | | | FL resident | 06/21/20 |
| 100,876 | Polk | 14 | Female | Unknown | | | FL resident | 06/21/20 |
| 100,877 | Polk | 30 | Female | Unknown | | | FL resident | 06/21/20 |
| 100,878 | Polk | 34 | Male | Unknown | | | FL resident | 06/21/20 |
| 100,879 | Polk | 5 | Female | Unknown | | | FL resident | 06/21/20 |
| 100,880 | Polk | 21 | Female | Unknown | | | FL resident | 06/21/20 |
| 100,881 | Polk | 79 | Female | Unknown | | | FL resident | 06/21/20 |
| 100,882 | Polk | 63 | Female | Unknown | | | FL resident | 06/21/20 |
| 100,883 | Polk | 49 | Female | Unknown | | Yes | FL resident | 06/21/20 |
| 100,884 | Polk | 29 | Male | Unknown | | | FL resident | 06/21/20 |
| 100,885 | Polk | 38 | Female | Unknown | | | FL resident | 06/21/20 |
| 100,886 | Polk | 9 | Female | Unknown | | | FL resident | 06/21/20 |
| 100,887 | Polk | 31 | Male | Unknown | | | FL resident | 06/21/20 |
| 100,888 | Polk | 29 | Female | Unknown | | | FL resident | 06/21/20 |
| 100,889 | Polk | 62 | Male | Unknown | | | FL resident | 06/21/20 |
| 100,890 | Polk | 44 | Female | Unknown | | | FL resident | 06/21/20 |
| 100,891 | Polk | 31 | Male | Unknown | | | FL resident | 06/21/20 |
| 100,892 | Polk | 49 | Female | Unknown | | | FL resident | 06/21/20 |
| 100,893 | Polk | 1 | Male | Unknown | | Yes | FL resident | 06/21/20 |
| 100,894 | Polk | 55 | Male | Unknown | | | FL resident | 06/21/20 |
| 100,895 | Polk | 25 | Male | Unknown | | | FL resident | 06/21/20 |

Coronavirus: line list of cases

Data through Jun 23, 2020 verified as of Jun 24, 2020 at 09:25 AM

Data in this report are provisional and subject to change.

| Case | County | Age | Gender | Travel related | Travel detail | Contact with a confirmed case | Jurisdiction | Date case counted |
|---------|--------|-----|--------|----------------|---------------|-------------------------------|--------------|-------------------|
| 100,896 | Polk | 57 | Male | Unknown | | | FL resident | 06/21/20 |
| 100,897 | Polk | 33 | Male | Unknown | | | FL resident | 06/21/20 |
| 100,898 | Polk | 40 | Male | Unknown | | | FL resident | 06/21/20 |
| 100,899 | Polk | 39 | Male | Unknown | | | FL resident | 06/21/20 |
| 100,900 | Polk | 20 | Female | Unknown | | | FL resident | 06/21/20 |
| 100,901 | Polk | 56 | Female | Unknown | | | FL resident | 06/21/20 |
| 100,902 | Polk | 21 | Female | Unknown | | | FL resident | 06/21/20 |
| 100,903 | Polk | 63 | Male | Unknown | | | FL resident | 06/21/20 |
| 100,904 | Polk | 58 | Male | Unknown | | | FL resident | 06/21/20 |
| 100,905 | Polk | 19 | Male | Unknown | | | FL resident | 06/21/20 |
| 100,906 | Polk | 39 | Male | Unknown | | | FL resident | 06/21/20 |
| 100,907 | Polk | 77 | Female | No | | Yes | FL resident | 06/21/20 |
| 100,908 | Polk | 18 | Female | Unknown | | | FL resident | 06/21/20 |
| 100,909 | Polk | 18 | Female | Unknown | | | FL resident | 06/21/20 |
| 100,910 | Polk | 31 | Female | Unknown | | | FL resident | 06/21/20 |
| 100,911 | Polk | 39 | Male | Unknown | | | FL resident | 06/21/20 |
| 100,912 | Polk | 10 | Male | Unknown | | | FL resident | 06/21/20 |
| 100,913 | Polk | 22 | Female | Unknown | | | FL resident | 06/21/20 |
| 100,914 | Polk | 31 | Female | Unknown | | | FL resident | 06/21/20 |
| 100,915 | Polk | 38 | Male | Unknown | | | FL resident | 06/21/20 |
| 100,916 | Polk | 25 | Male | Unknown | | | FL resident | 06/21/20 |
| 100,917 | Polk | 22 | Male | Unknown | | | FL resident | 06/21/20 |
| 100,918 | Polk | 59 | Male | Unknown | | | FL resident | 06/21/20 |
| 100,919 | Polk | 52 | Female | Unknown | | | FL resident | 06/21/20 |
| 100,920 | Polk | 72 | Female | Unknown | | | FL resident | 06/21/20 |
| 100,921 | Polk | 61 | Female | Unknown | | | FL resident | 06/21/20 |
| 100,922 | Polk | 64 | Male | Unknown | | | FL resident | 06/21/20 |
| 100,923 | Polk | 18 | Male | Unknown | | | FL resident | 06/21/20 |
| 100,924 | Polk | 70 | Female | Unknown | | | FL resident | 06/21/20 |
| 100,925 | Polk | 28 | Female | No | | No | FL resident | 06/21/20 |
| 100,926 | Polk | 64 | Male | Unknown | | | FL resident | 06/21/20 |
| 100,927 | Polk | 76 | Female | Unknown | | | FL resident | 06/21/20 |
| 100,928 | Polk | 23 | Male | Unknown | | | FL resident | 06/21/20 |
| 100,929 | Polk | 72 | Female | Unknown | | | FL resident | 06/21/20 |
| 100,930 | Polk | 64 | Female | Unknown | | | FL resident | 06/21/20 |
| 100,931 | Polk | 28 | Male | Unknown | | | FL resident | 06/21/20 |
| 100,932 | Polk | 45 | Female | Unknown | | | FL resident | 06/22/20 |
| 100,933 | Polk | 36 | Female | Unknown | | | FL resident | 06/22/20 |
| 100,934 | Polk | 76 | Male | Unknown | | | FL resident | 06/22/20 |
| 100,935 | Polk | 62 | Female | Unknown | | | FL resident | 06/22/20 |
| 100,936 | Polk | 75 | Female | Unknown | | | FL resident | 06/22/20 |
| 100,937 | Polk | 41 | Male | Unknown | | | FL resident | 06/22/20 |
| 100,938 | Polk | 31 | Female | Unknown | | | FL resident | 06/22/20 |
| 100,939 | Polk | 61 | Female | Unknown | | | FL resident | 06/22/20 |
| 100,940 | Polk | 21 | Female | Unknown | | | FL resident | 06/22/20 |
| 100,941 | Polk | 50 | Female | Unknown | | | FL resident | 06/22/20 |
| 100,942 | Polk | 67 | Female | Unknown | | | FL resident | 06/22/20 |
| 100,943 | Polk | 16 | Female | Unknown | | | FL resident | 06/22/20 |
| 100,944 | Polk | 66 | Female | Unknown | | | FL resident | 06/22/20 |
| 100,945 | Polk | 19 | Female | Unknown | | | FL resident | 06/22/20 |
| 100,946 | Polk | 46 | Male | Unknown | | | FL resident | 06/22/20 |
| 100,947 | Polk | 25 | Female | No | | | FL resident | 06/22/20 |
| 100,948 | Polk | 46 | Male | No | | Yes | FL resident | 06/22/20 |
| 100,949 | Polk | 29 | Male | Unknown | | | FL resident | 06/22/20 |
| 100,950 | Polk | 47 | Female | Unknown | | | FL resident | 06/22/20 |
| 100,951 | Polk | 60 | Male | Unknown | | | FL resident | 06/22/20 |
| 100,952 | Polk | 30 | Female | Unknown | | | FL resident | 06/22/20 |
| 100,953 | Polk | 42 | Female | Unknown | | | FL resident | 06/22/20 |
| 100,954 | Polk | 18 | Female | Unknown | | | FL resident | 06/22/20 |
| 100,955 | Polk | 23 | Male | No | | Yes | FL resident | 06/22/20 |
| 100,956 | Polk | 46 | Female | No | | | FL resident | 06/22/20 |
| 100,957 | Polk | 48 | Female | Unknown | | | FL resident | 06/22/20 |

Coronavirus: line list of cases

Data through Jun 23, 2020 verified as of Jun 24, 2020 at 09:25 AM

Data in this report are provisional and subject to change.

| Case | County | Age | Gender | Travel related | Travel detail | Contact with a confirmed case | Jurisdiction | Date case counted |
|---------|--------|-----|--------|----------------|---------------|-------------------------------|--------------|-------------------|
| 100,958 | Polk | 29 | Male | No | | | FL resident | 06/22/20 |
| 100,959 | Polk | 25 | Female | Unknown | | | FL resident | 06/22/20 |
| 100,960 | Polk | 48 | Female | Unknown | | | FL resident | 06/22/20 |
| 100,961 | Polk | 82 | Female | No | | | FL resident | 06/22/20 |
| 100,962 | Polk | 50 | Female | No | | | FL resident | 06/22/20 |
| 100,963 | Polk | 50 | Female | Unknown | | | FL resident | 06/22/20 |
| 100,964 | Polk | 24 | Female | Unknown | | | FL resident | 06/22/20 |
| 100,965 | Polk | 36 | Male | Unknown | | | FL resident | 06/22/20 |
| 100,966 | Polk | 9 | Male | Unknown | | | FL resident | 06/22/20 |
| 100,967 | Polk | 19 | Male | Unknown | | | FL resident | 06/22/20 |
| 100,968 | Polk | 36 | Female | Unknown | | | FL resident | 06/22/20 |
| 100,969 | Polk | 33 | Male | Unknown | | | FL resident | 06/22/20 |
| 100,970 | Polk | 29 | Male | Unknown | | | FL resident | 06/22/20 |
| 100,971 | Polk | 23 | Female | Unknown | | | FL resident | 06/22/20 |
| 100,972 | Polk | 51 | Male | Unknown | | | FL resident | 06/22/20 |
| 100,973 | Polk | 26 | Male | Unknown | | | FL resident | 06/22/20 |
| 100,974 | Polk | 25 | Female | Unknown | | | FL resident | 06/22/20 |
| 100,975 | Polk | 22 | Male | No | | Unknown | FL resident | 06/22/20 |
| 100,976 | Polk | 21 | Male | Unknown | | | FL resident | 06/22/20 |
| 100,977 | Polk | 20 | Male | Unknown | | | FL resident | 06/22/20 |
| 100,978 | Polk | 52 | Male | Unknown | | | FL resident | 06/22/20 |
| 100,979 | Polk | 0 | Female | Unknown | | | FL resident | 06/22/20 |
| 100,980 | Polk | 33 | Male | Unknown | | | FL resident | 06/22/20 |
| 100,981 | Polk | 35 | Male | Unknown | | | FL resident | 06/22/20 |
| 100,982 | Polk | 24 | Male | Unknown | | | FL resident | 06/22/20 |
| 100,983 | Polk | 30 | Female | Unknown | | | FL resident | 06/22/20 |
| 100,984 | Polk | 22 | Male | Unknown | | | FL resident | 06/22/20 |
| 100,985 | Polk | 28 | Male | Unknown | | | FL resident | 06/22/20 |
| 100,986 | Polk | 43 | Female | Unknown | | | FL resident | 06/22/20 |
| 100,987 | Polk | 14 | Male | Unknown | | | FL resident | 06/22/20 |
| 100,988 | Polk | 17 | Female | Unknown | | | FL resident | 06/22/20 |
| 100,989 | Polk | 30 | Male | Unknown | | | FL resident | 06/22/20 |
| 100,990 | Polk | 46 | Male | Unknown | | | FL resident | 06/22/20 |
| 100,991 | Polk | 58 | Female | Unknown | | | FL resident | 06/22/20 |
| 100,992 | Polk | 100 | Male | Unknown | | | FL resident | 06/22/20 |
| 100,993 | Polk | 37 | Female | Unknown | | | FL resident | 06/22/20 |
| 100,994 | Polk | 24 | Male | Unknown | | | FL resident | 06/22/20 |
| 100,995 | Polk | 74 | Male | Unknown | | | FL resident | 06/22/20 |
| 100,996 | Polk | 25 | Male | Unknown | | | FL resident | 06/23/20 |
| 100,997 | Polk | 54 | Male | Unknown | | | FL resident | 06/23/20 |
| 100,998 | Polk | 46 | Female | Unknown | | | FL resident | 06/23/20 |
| 100,999 | Polk | 46 | Male | Unknown | | | FL resident | 06/23/20 |
| 101,000 | Polk | 34 | Male | Unknown | | | FL resident | 06/23/20 |
| 101,001 | Polk | 30 | Male | Unknown | | | FL resident | 06/23/20 |
| 101,002 | Polk | 46 | Female | Unknown | | | FL resident | 06/23/20 |
| 101,003 | Polk | 22 | Male | Unknown | | | FL resident | 06/23/20 |
| 101,004 | Polk | 25 | Male | Unknown | | | FL resident | 06/23/20 |
| 101,005 | Polk | 79 | Female | Unknown | | | FL resident | 06/23/20 |
| 101,006 | Polk | 47 | Female | No | | Yes | FL resident | 06/23/20 |
| 101,007 | Polk | 64 | Female | Unknown | | | FL resident | 06/23/20 |
| 101,008 | Polk | 40 | Male | Unknown | | | FL resident | 06/23/20 |
| 101,009 | Polk | 62 | Male | Unknown | | | FL resident | 06/23/20 |
| 101,010 | Polk | 68 | Female | Unknown | | | FL resident | 06/23/20 |
| 101,011 | Polk | 21 | Female | Unknown | | | FL resident | 06/23/20 |
| 101,012 | Polk | 60 | Male | Unknown | | Yes | FL resident | 06/23/20 |
| 101,013 | Polk | 74 | Male | Unknown | | | FL resident | 06/23/20 |
| 101,014 | Polk | 26 | Male | Unknown | | | FL resident | 06/23/20 |
| 101,015 | Polk | 26 | Male | Unknown | | | FL resident | 06/23/20 |
| 101,016 | Polk | 42 | Male | Unknown | | | FL resident | 06/23/20 |
| 101,017 | Polk | 31 | Male | Unknown | | | FL resident | 06/23/20 |
| 101,018 | Polk | 29 | Female | Unknown | | | FL resident | 06/23/20 |
| 101,019 | Polk | 21 | Male | Unknown | | | FL resident | 06/23/20 |

Coronavirus: line list of cases

Data through Jun 23, 2020 verified as of Jun 24, 2020 at 09:25 AM

Data in this report are provisional and subject to change.

| Case | County | Age | Gender | Travel related | Travel detail | Contact with a confirmed case | Jurisdiction | Date case counted |
|---------|--------|-----|--------|----------------|---------------|-------------------------------|--------------|-------------------|
| 101,020 | Polk | 55 | Male | Unknown | | | FL resident | 06/23/20 |
| 101,021 | Polk | 50 | Male | Unknown | | Yes | FL resident | 06/23/20 |
| 101,022 | Polk | 47 | Female | Unknown | | Yes | FL resident | 06/23/20 |
| 101,023 | Polk | 21 | Female | Unknown | | Yes | FL resident | 06/23/20 |
| 101,024 | Polk | 36 | Male | Unknown | | | FL resident | 06/23/20 |
| 101,025 | Polk | 37 | Female | Unknown | | | FL resident | 06/23/20 |
| 101,026 | Polk | 24 | Female | Unknown | | | FL resident | 06/23/20 |
| 101,027 | Polk | 33 | Male | Unknown | | | FL resident | 06/23/20 |
| 101,028 | Polk | 71 | Male | Unknown | | | FL resident | 06/23/20 |
| 101,029 | Polk | 62 | Male | Unknown | | | FL resident | 06/23/20 |
| 101,030 | Polk | 35 | Male | Unknown | | | FL resident | 06/23/20 |
| 101,031 | Polk | 51 | Male | Unknown | | | FL resident | 06/23/20 |
| 101,032 | Polk | 20 | Female | Unknown | | | FL resident | 06/23/20 |
| 101,033 | Polk | 28 | Female | No | | Yes | FL resident | 06/23/20 |
| 101,034 | Polk | 23 | Female | Unknown | | | FL resident | 06/23/20 |
| 101,035 | Polk | 39 | Female | Unknown | | | FL resident | 06/23/20 |
| 101,036 | Polk | 24 | Male | Unknown | | | FL resident | 06/23/20 |
| 101,037 | Polk | 31 | Female | Unknown | | | FL resident | 06/23/20 |
| 101,038 | Polk | 31 | Female | Unknown | | | FL resident | 06/23/20 |
| 101,039 | Polk | 38 | Female | Unknown | | | FL resident | 06/23/20 |
| 101,040 | Polk | 36 | Female | Unknown | | | FL resident | 06/23/20 |
| 101,041 | Polk | 28 | Male | No | | | FL resident | 06/23/20 |
| 101,042 | Polk | 70 | Female | Unknown | | | FL resident | 06/23/20 |
| 101,043 | Polk | 80 | Female | Unknown | | | FL resident | 06/23/20 |
| 101,044 | Polk | 24 | Female | Unknown | | | FL resident | 06/23/20 |
| 101,045 | Polk | 49 | Female | No | | | FL resident | 06/23/20 |
| 101,046 | Polk | 8 | Female | Unknown | | | FL resident | 06/23/20 |
| 101,047 | Polk | 46 | Female | Unknown | | | FL resident | 06/23/20 |
| 101,048 | Polk | 22 | Male | No | | | FL resident | 06/23/20 |
| 101,049 | Polk | 27 | Female | Unknown | | | FL resident | 06/23/20 |
| 101,050 | Polk | 37 | Female | Unknown | | | FL resident | 06/23/20 |
| 101,051 | Polk | 42 | Female | Unknown | | | FL resident | 06/23/20 |
| 101,052 | Polk | 51 | Female | No | | Yes | FL resident | 06/23/20 |
| 101,053 | Polk | 23 | Male | Unknown | | | FL resident | 06/23/20 |
| 101,054 | Polk | 33 | Male | Unknown | | | FL resident | 06/23/20 |
| 101,055 | Polk | 22 | Female | Unknown | | | FL resident | 06/23/20 |
| 101,056 | Polk | 56 | Male | Unknown | | | FL resident | 06/23/20 |
| 101,057 | Polk | 27 | Female | Unknown | | | FL resident | 06/23/20 |
| 101,058 | Polk | 37 | Female | Unknown | | | FL resident | 06/23/20 |
| 101,059 | Polk | 18 | Female | Unknown | | | FL resident | 06/23/20 |
| 101,060 | Polk | 64 | Female | Unknown | | | FL resident | 06/23/20 |
| 101,061 | Polk | 50 | Male | Unknown | | | FL resident | 06/23/20 |
| 101,062 | Polk | 45 | Female | Unknown | | | FL resident | 06/23/20 |
| 101,063 | Polk | 18 | Female | Unknown | | | FL resident | 06/23/20 |
| 101,064 | Polk | 28 | Female | Unknown | | | FL resident | 06/23/20 |
| 101,065 | Polk | 37 | Female | Unknown | | | FL resident | 06/23/20 |
| 101,066 | Polk | 56 | Male | Unknown | | | FL resident | 06/23/20 |
| 101,067 | Polk | 0 | Female | Unknown | | | FL resident | 06/23/20 |
| 101,068 | Polk | 25 | Male | Unknown | | | FL resident | 06/23/20 |
| 101,069 | Polk | 28 | Female | Unknown | | | FL resident | 06/23/20 |
| 101,070 | Polk | 40 | Male | Unknown | | | FL resident | 06/23/20 |
| 101,071 | Polk | 35 | Male | Unknown | | | FL resident | 06/23/20 |
| 101,072 | Polk | 33 | Female | Unknown | | | FL resident | 06/23/20 |
| 101,073 | Polk | 58 | Male | Unknown | | | FL resident | 06/23/20 |
| 101,074 | Polk | 73 | Female | Unknown | | Yes | FL resident | 06/23/20 |
| 101,075 | Polk | 26 | Female | Unknown | | | FL resident | 06/23/20 |
| 101,076 | Polk | 38 | Male | No | | Unknown | FL resident | 06/23/20 |
| 101,077 | Polk | 18 | Male | No | | No | FL resident | 06/23/20 |
| 101,078 | Polk | 41 | Female | Unknown | | | FL resident | 06/23/20 |
| 101,079 | Polk | 27 | Female | Unknown | | | FL resident | 06/23/20 |
| 101,080 | Polk | 29 | Male | Unknown | | | FL resident | 06/23/20 |
| 101,081 | Polk | 48 | Male | Unknown | | | FL resident | 06/23/20 |

Coronavirus: line list of cases

Data through Jun 23, 2020 verified as of Jun 24, 2020 at 09:25 AM

Data in this report are provisional and subject to change.

| Case | County | Age | Gender | Travel related | Travel detail | Contact with a confirmed case | Jurisdiction | Date case counted |
|---------|--------|-----|--------|----------------|---------------|-------------------------------|--------------|-------------------|
| 101,082 | Polk | 41 | Female | Unknown | | | FL resident | 06/23/20 |
| 101,083 | Polk | 49 | Female | Unknown | | | FL resident | 06/23/20 |
| 101,084 | Polk | 21 | Female | Unknown | | | FL resident | 06/23/20 |
| 101,085 | Polk | 19 | Female | Unknown | | | FL resident | 06/23/20 |
| 101,086 | Polk | 20 | Female | Unknown | | | FL resident | 06/23/20 |
| 101,087 | Polk | 50 | Female | Unknown | | | FL resident | 06/23/20 |
| 101,088 | Polk | 31 | Female | Unknown | | | FL resident | 06/23/20 |
| 101,089 | Polk | 35 | Male | Unknown | | | FL resident | 06/23/20 |
| 101,090 | Polk | 18 | Female | Unknown | | | FL resident | 06/23/20 |
| 101,091 | Polk | 30 | Male | Unknown | | | FL resident | 06/23/20 |
| 101,092 | Polk | 49 | Male | Unknown | | | FL resident | 06/23/20 |
| 101,093 | Polk | 34 | Male | Unknown | | | FL resident | 06/23/20 |
| 101,094 | Polk | 21 | Male | Unknown | | | FL resident | 06/23/20 |
| 101,095 | Polk | 54 | Female | Unknown | | | FL resident | 06/23/20 |
| 101,096 | Polk | 43 | Male | Unknown | | | FL resident | 06/23/20 |
| 101,097 | Polk | 21 | Male | Unknown | | | FL resident | 06/23/20 |
| 101,098 | Polk | 24 | Female | Unknown | | | FL resident | 06/23/20 |
| 101,099 | Polk | 60 | Female | No | | | FL resident | 06/23/20 |
| 101,100 | Polk | 62 | Female | Unknown | | | FL resident | 06/23/20 |
| 101,101 | Polk | 67 | Female | No | | | FL resident | 06/23/20 |
| 101,102 | Polk | 72 | Male | Unknown | | | FL resident | 06/23/20 |
| 101,103 | Polk | 19 | Male | Unknown | | Yes | FL resident | 06/23/20 |
| 101,104 | Polk | 60 | Male | Unknown | | | FL resident | 06/23/20 |
| 101,105 | Polk | 18 | Female | Unknown | | | FL resident | 06/23/20 |
| 101,106 | Polk | 72 | Male | No | | | FL resident | 06/23/20 |
| 101,107 | Polk | 69 | Female | Unknown | | Yes | FL resident | 06/23/20 |
| 101,108 | Polk | 55 | Female | Unknown | | | FL resident | 06/23/20 |
| 101,109 | Polk | 70 | Male | Unknown | | | FL resident | 06/23/20 |
| 101,110 | Polk | 65 | Male | No | | | FL resident | 06/23/20 |
| 101,111 | Polk | 18 | Male | Unknown | | | FL resident | 06/23/20 |
| 101,112 | Polk | 20 | Male | Unknown | | | FL resident | 06/23/20 |
| 101,113 | Polk | 39 | Male | Unknown | | | FL resident | 06/23/20 |
| 101,114 | Polk | 66 | Male | Unknown | | | FL resident | 06/23/20 |
| 101,115 | Polk | 31 | Male | Unknown | | | FL resident | 06/23/20 |
| 101,116 | Polk | 8 | Female | Unknown | | | FL resident | 06/23/20 |
| 101,117 | Polk | 38 | Female | Unknown | | | FL resident | 06/23/20 |
| 101,118 | Polk | 52 | Male | Unknown | | | FL resident | 06/23/20 |
| 101,119 | Polk | 21 | Male | Unknown | | | FL resident | 06/23/20 |
| 101,120 | Polk | 53 | Female | Unknown | | | FL resident | 06/23/20 |
| 101,121 | Polk | 65 | Female | Unknown | | | FL resident | 06/23/20 |
| 101,122 | Polk | 53 | Female | Unknown | | | FL resident | 06/23/20 |
| 101,123 | Polk | 0 | Male | Unknown | | | FL resident | 06/23/20 |
| 101,124 | Polk | 7 | Male | Unknown | | | FL resident | 06/23/20 |
| 101,125 | Polk | 34 | Female | Unknown | | | FL resident | 06/23/20 |
| 101,126 | Polk | 68 | Female | Unknown | | | FL resident | 06/23/20 |
| 101,127 | Polk | 38 | Male | Unknown | | | FL resident | 06/23/20 |
| 101,128 | Polk | 41 | Male | Unknown | | | FL resident | 06/23/20 |
| 101,129 | Polk | 32 | Female | Unknown | | | FL resident | 06/23/20 |
| 101,130 | Polk | 36 | Female | Unknown | | | FL resident | 06/23/20 |
| 101,131 | Polk | 26 | Male | Unknown | | | FL resident | 06/23/20 |
| 101,132 | Polk | 74 | Female | Unknown | | | FL resident | 06/23/20 |
| 101,133 | Polk | 38 | Female | Unknown | | | FL resident | 06/23/20 |
| 101,134 | Polk | 93 | Female | Unknown | | | FL resident | 06/23/20 |
| 101,135 | Polk | 76 | Female | Unknown | | | FL resident | 06/23/20 |
| 101,136 | Polk | 30 | Male | Unknown | | | FL resident | 06/23/20 |
| 101,137 | Polk | 43 | Female | Unknown | | | FL resident | 06/23/20 |
| 101,138 | Polk | 28 | Female | Unknown | | | FL resident | 06/23/20 |
| 101,139 | Polk | 2 | Female | Unknown | | | FL resident | 06/23/20 |
| 101,140 | Polk | 34 | Male | Unknown | | | FL resident | 06/23/20 |
| 101,141 | Polk | 27 | Female | Unknown | | | FL resident | 06/23/20 |
| 101,142 | Polk | 24 | Male | Unknown | | | FL resident | 06/23/20 |
| 101,143 | Polk | 15 | Female | Unknown | | Yes | FL resident | 06/23/20 |

Coronavirus: line list of cases

Data through Jun 23, 2020 verified as of Jun 24, 2020 at 09:25 AM

Data in this report are provisional and subject to change.

| Case | County | Age | Gender | Travel related | Travel detail | Contact with a confirmed case | Jurisdiction | Date case counted |
|---------|--------|-----|--------|----------------|---------------|-------------------------------|-----------------|-------------------|
| 101,144 | Polk | 63 | Female | Unknown | | | FL resident | 06/23/20 |
| 101,145 | Polk | 35 | Male | Unknown | | | FL resident | 06/23/20 |
| 101,146 | Polk | 1 | Male | Unknown | | | FL resident | 06/23/20 |
| 101,147 | Polk | 61 | Male | Unknown | | | FL resident | 06/23/20 |
| 101,148 | Polk | 59 | Female | Unknown | | | FL resident | 06/23/20 |
| 101,149 | Polk | 28 | Male | Unknown | | | FL resident | 06/23/20 |
| 101,150 | Polk | 1 | Female | Unknown | | | FL resident | 06/23/20 |
| 101,151 | Polk | 53 | Female | Unknown | | | FL resident | 06/23/20 |
| 101,152 | Polk | 63 | Male | Unknown | | | FL resident | 06/23/20 |
| 101,153 | Polk | 62 | Male | Unknown | | | FL resident | 06/23/20 |
| 101,154 | Polk | 23 | Male | Unknown | | | FL resident | 06/23/20 |
| 101,155 | Polk | 64 | Female | Unknown | | | FL resident | 06/23/20 |
| 101,156 | Polk | 36 | Female | No | | Yes | FL resident | 06/23/20 |
| 101,157 | Polk | 40 | Male | Unknown | | | FL resident | 06/23/20 |
| 101,158 | Polk | 30 | Female | Unknown | | | FL resident | 06/23/20 |
| 101,159 | Polk | 59 | Female | Unknown | | | FL resident | 06/23/20 |
| 101,160 | Polk | 25 | Male | Unknown | | | FL resident | 06/23/20 |
| 101,161 | Polk | 29 | Female | Unknown | | | FL resident | 06/23/20 |
| 101,162 | Polk | 21 | Female | Unknown | | | FL resident | 06/23/20 |
| 101,163 | Polk | 47 | Male | Unknown | | | FL resident | 06/23/20 |
| 101,164 | Polk | 38 | Female | Unknown | | | FL resident | 06/23/20 |
| 101,165 | Polk | 21 | Male | Unknown | | | FL resident | 06/23/20 |
| 101,166 | Polk | 29 | Female | Unknown | | | FL resident | 06/23/20 |
| 101,167 | Polk | 24 | Male | Unknown | | | FL resident | 06/23/20 |
| 101,168 | Polk | 32 | Female | Unknown | | | FL resident | 06/23/20 |
| 101,169 | Polk | 53 | Male | Unknown | | | FL resident | 06/23/20 |
| 101,170 | Polk | 44 | Male | No | | No | Non-FL resident | 04/03/20 |
| 101,171 | Polk | 80 | Female | Yes | CARIBBEAN; FL | Unknown | Non-FL resident | 04/05/20 |
| 101,172 | Polk | 68 | Male | Yes | FL; LA | Yes | Non-FL resident | 04/05/20 |
| 101,173 | Polk | 65 | Female | Yes | OH | No | Non-FL resident | 04/06/20 |
| 101,174 | Polk | 23 | Female | Unknown | | Unknown | Non-FL resident | 04/06/20 |
| 101,175 | Polk | 49 | Female | Yes | MO | No | Non-FL resident | 04/10/20 |
| 101,176 | Polk | 26 | Female | No | | No | Non-FL resident | 04/30/20 |
| 101,177 | Polk | 82 | Male | Unknown | | Unknown | Non-FL resident | 04/30/20 |
| 101,178 | Polk | 62 | Female | No | | Yes | Non-FL resident | 05/10/20 |
| 101,179 | Polk | 21 | Male | No | | No | Non-FL resident | 05/24/20 |
| 101,180 | Polk | 79 | Female | No | | Yes | Non-FL resident | 05/27/20 |
| 101,181 | Polk | 81 | Female | No | | Yes | Non-FL resident | 05/28/20 |
| 101,182 | Polk | 45 | Female | Yes | MS | Yes | Non-FL resident | 05/29/20 |
| 101,183 | Polk | 41 | Male | Unknown | | Unknown | Non-FL resident | 06/05/20 |
| 101,184 | Polk | 21 | Male | Unknown | | | Non-FL resident | 06/20/20 |
| 101,185 | Polk | 72 | Male | No | | | Non-FL resident | 06/22/20 |
| 101,186 | Putnam | 67 | Male | Yes | CO | Unknown | FL resident | 03/20/20 |
| 101,187 | Putnam | 82 | Female | No | | Yes | FL resident | 03/22/20 |
| 101,188 | Putnam | 65 | Male | No | | No | FL resident | 03/24/20 |
| 101,189 | Putnam | 71 | Female | No | | Yes | FL resident | 03/24/20 |
| 101,190 | Putnam | 23 | Female | Yes | NY | Unknown | FL resident | 03/25/20 |
| 101,191 | Putnam | 47 | Male | No | | Yes | FL resident | 03/25/20 |
| 101,192 | Putnam | 39 | Male | No | | Yes | FL resident | 03/25/20 |
| 101,193 | Putnam | 47 | Female | No | | Yes | FL resident | 03/25/20 |
| 101,194 | Putnam | 48 | Female | No | | Yes | FL resident | 03/25/20 |
| 101,195 | Putnam | 69 | Female | No | | Yes | FL resident | 03/25/20 |
| 101,196 | Putnam | 36 | Male | No | | Yes | FL resident | 03/25/20 |
| 101,197 | Putnam | 22 | Male | No | | Yes | FL resident | 03/25/20 |
| 101,198 | Putnam | 50 | Female | No | | Yes | FL resident | 03/29/20 |
| 101,199 | Putnam | 54 | Male | No | | Yes | FL resident | 04/01/20 |
| 101,200 | Putnam | 55 | Male | No | | Yes | FL resident | 04/03/20 |
| 101,201 | Putnam | 14 | Male | No | | Yes | FL resident | 04/03/20 |
| 101,202 | Putnam | 71 | Female | No | | No | FL resident | 04/03/20 |
| 101,203 | Putnam | 49 | Female | No | | Yes | FL resident | 04/04/20 |
| 101,204 | Putnam | 29 | Female | No | | Yes | FL resident | 04/07/20 |
| 101,205 | Putnam | 33 | Female | No | | Yes | FL resident | 04/07/20 |

Coronavirus: line list of cases

Data through Jun 23, 2020 verified as of Jun 24, 2020 at 09:25 AM

Data in this report are provisional and subject to change.

| Case | County | Age | Gender | Travel related | Travel detail | Contact with a confirmed case | Jurisdiction | Date case counted |
|---------|--------|-----|--------|----------------|---------------|-------------------------------|--------------|-------------------|
| 101,206 | Putnam | 28 | Male | No | | Yes | FL resident | 04/08/20 |
| 101,207 | Putnam | 28 | Male | Yes | FL; NY | Yes | FL resident | 04/08/20 |
| 101,208 | Putnam | 35 | Female | No | | Yes | FL resident | 04/09/20 |
| 101,209 | Putnam | 51 | Female | No | | Yes | FL resident | 04/09/20 |
| 101,210 | Putnam | 56 | Female | Yes | FL; ID | Yes | FL resident | 04/09/20 |
| 101,211 | Putnam | 79 | Male | No | | Yes | FL resident | 04/09/20 |
| 101,212 | Putnam | 13 | Female | No | | Yes | FL resident | 04/10/20 |
| 101,213 | Putnam | 46 | Female | No | | Yes | FL resident | 04/11/20 |
| 101,214 | Putnam | 56 | Male | No | | Yes | FL resident | 04/11/20 |
| 101,215 | Putnam | 12 | Male | No | | Yes | FL resident | 04/11/20 |
| 101,216 | Putnam | 71 | Male | Yes | FL; ID | Yes | FL resident | 04/11/20 |
| 101,217 | Putnam | 47 | Male | No | | Yes | FL resident | 04/11/20 |
| 101,218 | Putnam | 39 | Female | No | | No | FL resident | 04/11/20 |
| 101,219 | Putnam | 38 | Male | No | | No | FL resident | 04/12/20 |
| 101,220 | Putnam | 33 | Female | No | | Yes | FL resident | 04/12/20 |
| 101,221 | Putnam | 10 | Female | No | | Yes | FL resident | 04/12/20 |
| 101,222 | Putnam | 6 | Male | No | | Yes | FL resident | 04/12/20 |
| 101,223 | Putnam | 10 | Female | No | | Yes | FL resident | 04/12/20 |
| 101,224 | Putnam | 10 | Female | No | | Yes | FL resident | 04/12/20 |
| 101,225 | Putnam | 8 | Female | No | | Yes | FL resident | 04/12/20 |
| 101,226 | Putnam | 16 | Male | No | | Yes | FL resident | 04/14/20 |
| 101,227 | Putnam | 23 | Female | No | | Yes | FL resident | 04/14/20 |
| 101,228 | Putnam | 21 | Female | Yes | GA | Unknown | FL resident | 04/15/20 |
| 101,229 | Putnam | 40 | Male | No | | Yes | FL resident | 04/15/20 |
| 101,230 | Putnam | 46 | Female | No | | Yes | FL resident | 04/16/20 |
| 101,231 | Putnam | 66 | Female | No | | Yes | FL resident | 04/16/20 |
| 101,232 | Putnam | 50 | Female | No | | Yes | FL resident | 04/16/20 |
| 101,233 | Putnam | 81 | Male | No | | Yes | FL resident | 04/16/20 |
| 101,234 | Putnam | 16 | Male | No | | Yes | FL resident | 04/17/20 |
| 101,235 | Putnam | 13 | Male | No | | Yes | FL resident | 04/17/20 |
| 101,236 | Putnam | 42 | Female | No | | Yes | FL resident | 04/17/20 |
| 101,237 | Putnam | 42 | Female | No | | Yes | FL resident | 04/18/20 |
| 101,238 | Putnam | 60 | Female | No | | Yes | FL resident | 04/18/20 |
| 101,239 | Putnam | 43 | Female | No | | Yes | FL resident | 04/19/20 |
| 101,240 | Putnam | 30 | Male | No | | Yes | FL resident | 04/19/20 |
| 101,241 | Putnam | 40 | Male | No | | No | FL resident | 04/21/20 |
| 101,242 | Putnam | 32 | Female | No | | Yes | FL resident | 04/21/20 |
| 101,243 | Putnam | 23 | Female | No | | Yes | FL resident | 04/21/20 |
| 101,244 | Putnam | 54 | Male | No | | Yes | FL resident | 04/21/20 |
| 101,245 | Putnam | 19 | Male | No | | Yes | FL resident | 04/21/20 |
| 101,246 | Putnam | 63 | Female | No | | Yes | FL resident | 04/21/20 |
| 101,247 | Putnam | 22 | Female | No | | Yes | FL resident | 04/21/20 |
| 101,248 | Putnam | 36 | Male | No | | Yes | FL resident | 04/21/20 |
| 101,249 | Putnam | 41 | Female | No | | Unknown | FL resident | 04/22/20 |
| 101,250 | Putnam | 28 | Female | No | | No | FL resident | 04/22/20 |
| 101,251 | Putnam | 73 | Male | No | | Yes | FL resident | 04/23/20 |
| 101,252 | Putnam | 20 | Female | No | | Yes | FL resident | 04/23/20 |
| 101,253 | Putnam | 56 | Male | No | | No | FL resident | 04/23/20 |
| 101,254 | Putnam | 66 | Female | No | | Yes | FL resident | 04/23/20 |
| 101,255 | Putnam | 61 | Female | No | | No | FL resident | 04/23/20 |
| 101,256 | Putnam | 22 | Female | No | | Yes | FL resident | 04/23/20 |
| 101,257 | Putnam | 48 | Female | No | | Yes | FL resident | 04/23/20 |
| 101,258 | Putnam | 13 | Female | No | | Yes | FL resident | 04/23/20 |
| 101,259 | Putnam | 7 | Female | No | | Yes | FL resident | 04/23/20 |
| 101,260 | Putnam | 66 | Female | No | | No | FL resident | 04/24/20 |
| 101,261 | Putnam | 67 | Female | No | | No | FL resident | 04/24/20 |
| 101,262 | Putnam | 42 | Male | No | | No | FL resident | 04/24/20 |
| 101,263 | Putnam | 40 | Male | No | | No | FL resident | 04/24/20 |
| 101,264 | Putnam | 28 | Female | No | | Yes | FL resident | 04/24/20 |
| 101,265 | Putnam | 42 | Male | No | | Yes | FL resident | 04/24/20 |
| 101,266 | Putnam | 88 | Male | No | | No | FL resident | 04/25/20 |
| 101,267 | Putnam | 45 | Male | No | | No | FL resident | 04/25/20 |

Coronavirus: line list of cases

Data through Jun 23, 2020 verified as of Jun 24, 2020 at 09:25 AM

Data in this report are provisional and subject to change.

| Case | County | Age | Gender | Travel related | Travel detail | Contact with a confirmed case | Jurisdiction | Date case counted |
|---------|--------|-----|--------|----------------|---------------|-------------------------------|--------------|-------------------|
| 101,268 | Putnam | 34 | Female | No | | No | FL resident | 04/25/20 |
| 101,269 | Putnam | 39 | Female | No | | No | FL resident | 04/25/20 |
| 101,270 | Putnam | 73 | Female | No | | Yes | FL resident | 04/27/20 |
| 101,271 | Putnam | 23 | Female | No | | Yes | FL resident | 04/27/20 |
| 101,272 | Putnam | 36 | Female | No | | No | FL resident | 04/27/20 |
| 101,273 | Putnam | 57 | Female | Yes | NY | Yes | FL resident | 04/27/20 |
| 101,274 | Putnam | 28 | Female | No | | Unknown | FL resident | 04/27/20 |
| 101,275 | Putnam | 84 | Male | No | | Unknown | FL resident | 04/27/20 |
| 101,276 | Putnam | 38 | Male | No | | Unknown | FL resident | 04/27/20 |
| 101,277 | Putnam | 51 | Female | No | | Unknown | FL resident | 04/27/20 |
| 101,278 | Putnam | 53 | Female | No | | Unknown | FL resident | 04/27/20 |
| 101,279 | Putnam | 88 | Female | No | | Unknown | FL resident | 04/27/20 |
| 101,280 | Putnam | 72 | Female | No | | Unknown | FL resident | 04/27/20 |
| 101,281 | Putnam | 33 | Male | No | | Unknown | FL resident | 04/27/20 |
| 101,282 | Putnam | 98 | Female | No | | Unknown | FL resident | 04/27/20 |
| 101,283 | Putnam | 51 | Female | No | | Unknown | FL resident | 04/27/20 |
| 101,284 | Putnam | 89 | Female | No | | Unknown | FL resident | 04/27/20 |
| 101,285 | Putnam | 26 | Female | No | | Unknown | FL resident | 04/27/20 |
| 101,286 | Putnam | 55 | Female | No | | Unknown | FL resident | 04/29/20 |
| 101,287 | Putnam | 87 | Male | No | | Yes | FL resident | 04/29/20 |
| 101,288 | Putnam | 24 | Male | No | | Yes | FL resident | 04/29/20 |
| 101,289 | Putnam | 79 | Male | No | | Unknown | FL resident | 04/30/20 |
| 101,290 | Putnam | 73 | Female | No | | Unknown | FL resident | 04/30/20 |
| 101,291 | Putnam | 86 | Female | No | | Unknown | FL resident | 05/01/20 |
| 101,292 | Putnam | 35 | Female | No | | Unknown | FL resident | 05/01/20 |
| 101,293 | Putnam | 64 | Female | No | | Unknown | FL resident | 05/01/20 |
| 101,294 | Putnam | 47 | Female | No | | Unknown | FL resident | 05/01/20 |
| 101,295 | Putnam | 72 | Female | No | | Unknown | FL resident | 05/01/20 |
| 101,296 | Putnam | 83 | Female | No | | No | FL resident | 05/01/20 |
| 101,297 | Putnam | 88 | Female | No | | Unknown | FL resident | 05/01/20 |
| 101,298 | Putnam | 76 | Male | No | | Unknown | FL resident | 05/02/20 |
| 101,299 | Putnam | 65 | Female | No | | Unknown | FL resident | 05/02/20 |
| 101,300 | Putnam | 79 | Male | No | | Unknown | FL resident | 05/02/20 |
| 101,301 | Putnam | 75 | Male | No | | Unknown | FL resident | 05/04/20 |
| 101,302 | Putnam | 78 | Male | No | | Yes | FL resident | 05/04/20 |
| 101,303 | Putnam | 66 | Female | No | | Yes | FL resident | 05/08/20 |
| 101,304 | Putnam | 84 | Male | No | | Yes | FL resident | 05/08/20 |
| 101,305 | Putnam | 64 | Male | No | | Yes | FL resident | 05/08/20 |
| 101,306 | Putnam | 79 | Female | No | | Yes | FL resident | 05/08/20 |
| 101,307 | Putnam | 79 | Female | No | | Yes | FL resident | 05/08/20 |
| 101,308 | Putnam | 28 | Female | No | | Yes | FL resident | 05/09/20 |
| 101,309 | Putnam | 74 | Male | No | | Yes | FL resident | 05/10/20 |
| 101,310 | Putnam | 75 | Male | No | | Yes | FL resident | 05/10/20 |
| 101,311 | Putnam | 51 | Male | No | | Yes | FL resident | 05/10/20 |
| 101,312 | Putnam | 25 | Male | No | | Yes | FL resident | 05/13/20 |
| 101,313 | Putnam | 26 | Female | No | | Yes | FL resident | 05/16/20 |
| 101,314 | Putnam | 57 | Female | No | | No | FL resident | 05/16/20 |
| 101,315 | Putnam | 51 | Male | Yes | PA | Yes | FL resident | 05/16/20 |
| 101,316 | Putnam | 37 | Female | Yes | PA | Yes | FL resident | 05/16/20 |
| 101,317 | Putnam | 27 | Male | No | | Yes | FL resident | 05/17/20 |
| 101,318 | Putnam | 59 | Female | No | | Yes | FL resident | 05/17/20 |
| 101,319 | Putnam | 48 | Female | No | | Yes | FL resident | 05/17/20 |
| 101,320 | Putnam | 49 | Female | No | | Yes | FL resident | 05/20/20 |
| 101,321 | Putnam | 56 | Female | No | | Yes | FL resident | 05/21/20 |
| 101,322 | Putnam | 43 | Female | No | | Yes | FL resident | 05/21/20 |
| 101,323 | Putnam | 52 | Male | No | | Unknown | FL resident | 05/21/20 |
| 101,324 | Putnam | 14 | Male | No | | Unknown | FL resident | 05/22/20 |
| 101,325 | Putnam | 63 | Male | No | | Yes | FL resident | 05/24/20 |
| 101,326 | Putnam | 25 | Female | No | | Yes | FL resident | 05/24/20 |
| 101,327 | Putnam | 25 | Female | No | | Yes | FL resident | 05/24/20 |
| 101,328 | Putnam | 39 | Female | No | | Yes | FL resident | 05/24/20 |
| 101,329 | Putnam | 84 | Female | No | | Yes | FL resident | 05/25/20 |

Coronavirus: line list of cases

Data through Jun 23, 2020 verified as of Jun 24, 2020 at 09:25 AM

Data in this report are provisional and subject to change.

| Case | County | Age | Gender | Travel related | Travel detail | Contact with a confirmed case | Jurisdiction | Date case counted |
|---------|--------|-----|--------|----------------|---------------|-------------------------------|--------------|-------------------|
| 101,330 | Putnam | 26 | Male | No | | Yes | FL resident | 05/27/20 |
| 101,331 | Putnam | 52 | Male | No | | Yes | FL resident | 05/27/20 |
| 101,332 | Putnam | 33 | Male | No | | Yes | FL resident | 05/27/20 |
| 101,333 | Putnam | 53 | Female | No | | Yes | FL resident | 05/27/20 |
| 101,334 | Putnam | 54 | Female | No | | Yes | FL resident | 05/27/20 |
| 101,335 | Putnam | 38 | Female | No | | Yes | FL resident | 05/29/20 |
| 101,336 | Putnam | 30 | Female | No | | Yes | FL resident | 05/30/20 |
| 101,337 | Putnam | 41 | Female | No | | Yes | FL resident | 05/30/20 |
| 101,338 | Putnam | 72 | Female | No | | Yes | FL resident | 05/31/20 |
| 101,339 | Putnam | 32 | Female | No | | Yes | FL resident | 06/01/20 |
| 101,340 | Putnam | 56 | Female | No | | Yes | FL resident | 06/02/20 |
| 101,341 | Putnam | 37 | Female | No | | Yes | FL resident | 06/02/20 |
| 101,342 | Putnam | 39 | Male | No | | Yes | FL resident | 06/03/20 |
| 101,343 | Putnam | 77 | Female | No | | Yes | FL resident | 06/03/20 |
| 101,344 | Putnam | 36 | Female | No | | Yes | FL resident | 06/03/20 |
| 101,345 | Putnam | 25 | Female | No | | Yes | FL resident | 06/03/20 |
| 101,346 | Putnam | 60 | Female | No | | Yes | FL resident | 06/03/20 |
| 101,347 | Putnam | 20 | Female | No | | Yes | FL resident | 06/03/20 |
| 101,348 | Putnam | 20 | Female | No | | Yes | FL resident | 06/03/20 |
| 101,349 | Putnam | 48 | Male | No | | Yes | FL resident | 06/03/20 |
| 101,350 | Putnam | 16 | Female | No | | Yes | FL resident | 06/03/20 |
| 101,351 | Putnam | 54 | Male | No | | Yes | FL resident | 06/03/20 |
| 101,352 | Putnam | 14 | Male | Unknown | | Yes | FL resident | 06/04/20 |
| 101,353 | Putnam | 5 | Male | No | | Yes | FL resident | 06/05/20 |
| 101,354 | Putnam | 9 | Female | No | | Yes | FL resident | 06/05/20 |
| 101,355 | Putnam | 8 | Female | No | | Yes | FL resident | 06/05/20 |
| 101,356 | Putnam | 13 | Female | No | | Yes | FL resident | 06/05/20 |
| 101,357 | Putnam | 17 | Female | No | | Yes | FL resident | 06/05/20 |
| 101,358 | Putnam | 3 | Male | No | | Yes | FL resident | 06/05/20 |
| 101,359 | Putnam | 72 | Male | No | | Yes | FL resident | 06/05/20 |
| 101,360 | Putnam | 21 | Female | Yes | FL; GA | Yes | FL resident | 06/08/20 |
| 101,361 | Putnam | 63 | Female | No | | Yes | FL resident | 06/09/20 |
| 101,362 | Putnam | 64 | Female | No | | Yes | FL resident | 06/10/20 |
| 101,363 | Putnam | 48 | Male | No | | Yes | FL resident | 06/10/20 |
| 101,364 | Putnam | 5 | Female | No | | Yes | FL resident | 06/10/20 |
| 101,365 | Putnam | 28 | Female | No | | No | FL resident | 06/10/20 |
| 101,366 | Putnam | 24 | Male | Yes | FL; NC | Yes | FL resident | 06/10/20 |
| 101,367 | Putnam | 41 | Male | No | | Yes | FL resident | 06/11/20 |
| 101,368 | Putnam | 19 | Female | No | | Yes | FL resident | 06/12/20 |
| 101,369 | Putnam | 64 | Female | No | | No | FL resident | 06/12/20 |
| 101,370 | Putnam | 61 | Male | No | | Yes | FL resident | 06/12/20 |
| 101,371 | Putnam | 26 | Male | No | | Yes | FL resident | 06/13/20 |
| 101,372 | Putnam | 6 | Female | No | | Yes | FL resident | 06/13/20 |
| 101,373 | Putnam | 50 | Female | No | | Yes | FL resident | 06/13/20 |
| 101,374 | Putnam | 38 | Female | No | | Yes | FL resident | 06/13/20 |
| 101,375 | Putnam | 53 | Male | No | | Yes | FL resident | 06/13/20 |
| 101,376 | Putnam | 21 | Female | No | | Yes | FL resident | 06/15/20 |
| 101,377 | Putnam | 58 | Female | No | | Yes | FL resident | 06/15/20 |
| 101,378 | Putnam | 17 | Male | No | | Yes | FL resident | 06/15/20 |
| 101,379 | Putnam | 61 | Female | No | | Unknown | FL resident | 06/15/20 |
| 101,380 | Putnam | 40 | Female | No | | No | FL resident | 06/15/20 |
| 101,381 | Putnam | 62 | Male | No | | No | FL resident | 06/15/20 |
| 101,382 | Putnam | 2 | Female | No | | No | FL resident | 06/16/20 |
| 101,383 | Putnam | 21 | Male | No | | No | FL resident | 06/16/20 |
| 101,384 | Putnam | 7 | Male | No | | No | FL resident | 06/16/20 |
| 101,385 | Putnam | 77 | Male | Unknown | | Unknown | FL resident | 06/16/20 |
| 101,386 | Putnam | 31 | Female | No | | Yes | FL resident | 06/16/20 |
| 101,387 | Putnam | 22 | Male | No | | Unknown | FL resident | 06/16/20 |
| 101,388 | Putnam | 18 | Male | No | | Unknown | FL resident | 06/16/20 |
| 101,389 | Putnam | 34 | Female | Unknown | | | FL resident | 06/16/20 |
| 101,390 | Putnam | 19 | Male | Unknown | | Unknown | FL resident | 06/17/20 |
| 101,391 | Putnam | 21 | Female | No | | Unknown | FL resident | 06/17/20 |

Coronavirus: line list of cases

Data through Jun 23, 2020 verified as of Jun 24, 2020 at 09:25 AM

Data in this report are provisional and subject to change.

| Case | County | Age | Gender | Travel related | Travel detail | Contact with a confirmed case | Jurisdiction | Date case counted |
|---------|------------|-----|--------|----------------|-----------------------|-------------------------------|--------------|-------------------|
| 101,392 | Putnam | 15 | Male | No | | Unknown | FL resident | 06/17/20 |
| 101,393 | Putnam | 19 | Female | No | | Unknown | FL resident | 06/18/20 |
| 101,394 | Putnam | 20 | Female | Unknown | | | FL resident | 06/18/20 |
| 101,395 | Putnam | 63 | Female | No | | Unknown | FL resident | 06/19/20 |
| 101,396 | Putnam | 45 | Female | No | | Unknown | FL resident | 06/19/20 |
| 101,397 | Putnam | 29 | Male | No | | Unknown | FL resident | 06/19/20 |
| 101,398 | Putnam | 19 | Male | No | | No | FL resident | 06/19/20 |
| 101,399 | Putnam | 36 | Female | No | | No | FL resident | 06/19/20 |
| 101,400 | Putnam | 62 | Female | No | | Unknown | FL resident | 06/20/20 |
| 101,401 | Putnam | 54 | Male | Yes | FL; NC | Yes | FL resident | 06/20/20 |
| 101,402 | Putnam | 10 | Male | No | | No | FL resident | 06/20/20 |
| 101,403 | Putnam | 11 | Male | No | | Unknown | FL resident | 06/20/20 |
| 101,404 | Putnam | 27 | Female | No | | Unknown | FL resident | 06/20/20 |
| 101,405 | Putnam | 16 | Male | No | | Unknown | FL resident | 06/20/20 |
| 101,406 | Putnam | 31 | Male | No | | Unknown | FL resident | 06/20/20 |
| 101,407 | Putnam | 55 | Male | No | | No | FL resident | 06/20/20 |
| 101,408 | Putnam | 35 | Female | No | | Unknown | FL resident | 06/20/20 |
| 101,409 | Putnam | 28 | Female | No | | No | FL resident | 06/20/20 |
| 101,410 | Putnam | 24 | Female | No | | Yes | FL resident | 06/20/20 |
| 101,411 | Putnam | 11 | Male | No | | Yes | FL resident | 06/20/20 |
| 101,412 | Putnam | 71 | Male | No | | Unknown | FL resident | 06/20/20 |
| 101,413 | Putnam | 69 | Female | No | | Unknown | FL resident | 06/20/20 |
| 101,414 | Putnam | 18 | Male | No | | Yes | FL resident | 06/20/20 |
| 101,415 | Putnam | 43 | Male | No | | Unknown | FL resident | 06/20/20 |
| 101,416 | Putnam | 12 | Male | No | | No | FL resident | 06/20/20 |
| 101,417 | Putnam | 40 | Female | No | | Unknown | FL resident | 06/20/20 |
| 101,418 | Putnam | 15 | Male | No | | Yes | FL resident | 06/20/20 |
| 101,419 | Putnam | 12 | Male | No | | Unknown | FL resident | 06/20/20 |
| 101,420 | Putnam | 4 | Male | No | | Unknown | FL resident | 06/20/20 |
| 101,421 | Putnam | 3 | Male | No | | Unknown | FL resident | 06/20/20 |
| 101,422 | Putnam | 58 | Male | No | | No | FL resident | 06/21/20 |
| 101,423 | Putnam | 62 | Male | No | | No | FL resident | 06/21/20 |
| 101,424 | Putnam | 48 | Female | No | | Unknown | FL resident | 06/22/20 |
| 101,425 | Putnam | 51 | Female | No | | Unknown | FL resident | 06/22/20 |
| 101,426 | Putnam | 68 | Female | Unknown | | | FL resident | 06/22/20 |
| 101,427 | Putnam | 69 | Female | No | | Unknown | FL resident | 06/22/20 |
| 101,428 | Putnam | 53 | Female | Unknown | | | FL resident | 06/23/20 |
| 101,429 | Putnam | 32 | Male | Unknown | | | FL resident | 06/23/20 |
| 101,430 | Putnam | 62 | Female | Unknown | | | FL resident | 06/23/20 |
| 101,431 | Putnam | 61 | Male | Unknown | | | FL resident | 06/23/20 |
| 101,432 | Putnam | 48 | Female | Unknown | | | FL resident | 06/23/20 |
| 101,433 | Putnam | 7 | Female | Unknown | | | FL resident | 06/23/20 |
| 101,434 | Putnam | 23 | Female | Unknown | | | FL resident | 06/23/20 |
| 101,435 | Putnam | 28 | Male | Unknown | | | FL resident | 06/23/20 |
| 101,436 | Putnam | 32 | Male | Unknown | | | FL resident | 06/23/20 |
| 101,437 | Putnam | 16 | Male | Unknown | | | FL resident | 06/23/20 |
| 101,438 | Putnam | 22 | Male | Unknown | | | FL resident | 06/23/20 |
| 101,439 | Putnam | 49 | Male | Unknown | | | FL resident | 06/23/20 |
| 101,440 | Putnam | 37 | Female | Unknown | | | FL resident | 06/23/20 |
| 101,441 | Putnam | 8 | Male | Unknown | | | FL resident | 06/23/20 |
| 101,442 | Putnam | 5 | Female | Unknown | | | FL resident | 06/23/20 |
| 101,443 | Putnam | 22 | Male | Unknown | | | FL resident | 06/23/20 |
| 101,444 | Putnam | 24 | Male | Unknown | | | FL resident | 06/23/20 |
| 101,445 | Putnam | 5 | Male | Unknown | | | FL resident | 06/23/20 |
| 101,446 | Putnam | 58 | Female | Unknown | | | FL resident | 06/23/20 |
| 101,447 | Santa Rosa | 71 | Male | Yes | EGYPT; ISRAEL; JORDAN | No | FL resident | 03/05/20 |
| 101,448 | Santa Rosa | 48 | Male | Yes | UNITED KINGDOM | No | FL resident | 03/18/20 |
| 101,449 | Santa Rosa | 17 | Male | No | | No | FL resident | 03/20/20 |
| 101,450 | Santa Rosa | 2 | Male | No | | No | FL resident | 03/23/20 |
| 101,451 | Santa Rosa | 73 | Male | Yes | NY | No | FL resident | 03/24/20 |
| 101,452 | Santa Rosa | 60 | Female | Yes | MEXICO | No | FL resident | 03/24/20 |
| 101,453 | Santa Rosa | 74 | Male | No | | Yes | FL resident | 03/25/20 |

Coronavirus: line list of cases

Data through Jun 23, 2020 verified as of Jun 24, 2020 at 09:25 AM

Data in this report are provisional and subject to change.

| Case | County | Age | Gender | Travel related | Travel detail | Contact with a confirmed case | Jurisdiction | Date case counted |
|---------|------------|-----|--------|----------------|---|-------------------------------|--------------|-------------------|
| 101,454 | Santa Rosa | 76 | Male | Yes | AL; GA | Yes | FL resident | 03/25/20 |
| 101,455 | Santa Rosa | 81 | Female | Yes | FL; IN | No | FL resident | 03/26/20 |
| 101,456 | Santa Rosa | 0 | Male | No | | No | FL resident | 03/26/20 |
| 101,457 | Santa Rosa | 21 | Female | No | | Yes | FL resident | 03/26/20 |
| 101,458 | Santa Rosa | 54 | Male | Yes | LA | No | FL resident | 03/27/20 |
| 101,459 | Santa Rosa | 67 | Female | No | | Yes | FL resident | 03/27/20 |
| 101,460 | Santa Rosa | 67 | Male | No | | No | FL resident | 03/27/20 |
| 101,461 | Santa Rosa | 30 | Female | No | | Yes | FL resident | 03/28/20 |
| 101,462 | Santa Rosa | 34 | Female | Yes | DC; IRELAND; MD; MN; UNITED KINGDOM; VA; WA | No | FL resident | 03/28/20 |
| 101,463 | Santa Rosa | 38 | Male | Yes | CARIBBEAN; FL; PUERTO RICO | No | FL resident | 03/28/20 |
| 101,464 | Santa Rosa | 53 | Male | Yes | NY | No | FL resident | 03/28/20 |
| 101,465 | Santa Rosa | 21 | Female | Yes | FL; GA | Yes | FL resident | 03/28/20 |
| 101,466 | Santa Rosa | 22 | Female | No | | No | FL resident | 03/28/20 |
| 101,467 | Santa Rosa | 31 | Male | No | | Yes | FL resident | 03/29/20 |
| 101,468 | Santa Rosa | 49 | Male | Yes | LA | No | FL resident | 03/29/20 |
| 101,469 | Santa Rosa | 69 | Male | Yes | AUSTRALIA | Yes | FL resident | 03/29/20 |
| 101,470 | Santa Rosa | 71 | Female | Yes | AUSTRALIA | Yes | FL resident | 03/29/20 |
| 101,471 | Santa Rosa | 38 | Male | Yes | NY | No | FL resident | 03/29/20 |
| 101,472 | Santa Rosa | 58 | Female | Yes | IL | No | FL resident | 03/29/20 |
| 101,473 | Santa Rosa | 40 | Male | Yes | TX | No | FL resident | 03/29/20 |
| 101,474 | Santa Rosa | 59 | Female | Yes | FRANCE | No | FL resident | 03/29/20 |
| 101,475 | Santa Rosa | 34 | Male | Yes | GA | Yes | FL resident | 03/29/20 |
| 101,476 | Santa Rosa | 24 | Female | No | | No | FL resident | 03/30/20 |
| 101,477 | Santa Rosa | 51 | Male | Yes | AZ; FL; LA; TX; UT | No | FL resident | 03/30/20 |
| 101,478 | Santa Rosa | 63 | Female | No | | No | FL resident | 03/30/20 |
| 101,479 | Santa Rosa | 26 | Female | Yes | AL; FL | Yes | FL resident | 03/30/20 |
| 101,480 | Santa Rosa | 39 | Female | No | | No | FL resident | 03/30/20 |
| 101,481 | Santa Rosa | 22 | Male | No | | Yes | FL resident | 03/30/20 |
| 101,482 | Santa Rosa | 24 | Male | No | | Yes | FL resident | 03/30/20 |
| 101,483 | Santa Rosa | 33 | Female | No | | Yes | FL resident | 03/30/20 |
| 101,484 | Santa Rosa | 46 | Male | No | | Yes | FL resident | 03/30/20 |
| 101,485 | Santa Rosa | 37 | Male | No | | No | FL resident | 03/30/20 |
| 101,486 | Santa Rosa | 59 | Female | Yes | FL; TN | No | FL resident | 03/31/20 |
| 101,487 | Santa Rosa | 26 | Female | No | | Yes | FL resident | 03/31/20 |
| 101,488 | Santa Rosa | 58 | Male | Yes | FL; GA | Yes | FL resident | 03/31/20 |
| 101,489 | Santa Rosa | 57 | Female | No | | Yes | FL resident | 03/31/20 |
| 101,490 | Santa Rosa | 26 | Male | Yes | UT | No | FL resident | 03/31/20 |
| 101,491 | Santa Rosa | 24 | Female | No | | Yes | FL resident | 04/01/20 |
| 101,492 | Santa Rosa | 37 | Male | No | | No | FL resident | 04/01/20 |
| 101,493 | Santa Rosa | 21 | Male | No | | No | FL resident | 04/02/20 |
| 101,494 | Santa Rosa | 62 | Male | Yes | COSTA RICA; FL | Yes | FL resident | 04/03/20 |
| 101,495 | Santa Rosa | 64 | Male | Yes | FL; HI; WA | No | FL resident | 04/03/20 |
| 101,496 | Santa Rosa | 84 | Male | No | | Yes | FL resident | 04/04/20 |
| 101,497 | Santa Rosa | 77 | Female | Yes | FL; WI | Yes | FL resident | 04/05/20 |
| 101,498 | Santa Rosa | 39 | Male | No | | Yes | FL resident | 04/05/20 |
| 101,499 | Santa Rosa | 24 | Female | No | | Yes | FL resident | 04/05/20 |
| 101,500 | Santa Rosa | 62 | Male | Yes | BELIZE; FL; TX | No | FL resident | 04/05/20 |
| 101,501 | Santa Rosa | 68 | Male | No | | Yes | FL resident | 04/05/20 |
| 101,502 | Santa Rosa | 45 | Male | No | | Yes | FL resident | 04/05/20 |
| 101,503 | Santa Rosa | 45 | Male | No | | Yes | FL resident | 04/05/20 |
| 101,504 | Santa Rosa | 65 | Male | No | | Yes | FL resident | 04/06/20 |
| 101,505 | Santa Rosa | 65 | Female | No | | Yes | FL resident | 04/06/20 |
| 101,506 | Santa Rosa | 74 | Male | Yes | FL; TX | Yes | FL resident | 04/06/20 |
| 101,507 | Santa Rosa | 35 | Male | No | | Yes | FL resident | 04/06/20 |
| 101,508 | Santa Rosa | 51 | Male | No | | Yes | FL resident | 04/06/20 |
| 101,509 | Santa Rosa | 55 | Female | No | | No | FL resident | 04/06/20 |
| 101,510 | Santa Rosa | 35 | Female | Yes | LA | No | FL resident | 04/06/20 |
| 101,511 | Santa Rosa | 62 | Female | No | | No | FL resident | 04/06/20 |
| 101,512 | Santa Rosa | 50 | Female | Yes | AL; FL | Yes | FL resident | 04/07/20 |
| 101,513 | Santa Rosa | 60 | Male | Yes | DC; GA | Yes | FL resident | 04/07/20 |
| 101,514 | Santa Rosa | 38 | Male | No | | Yes | FL resident | 04/07/20 |

Coronavirus: line list of cases

Data through Jun 23, 2020 verified as of Jun 24, 2020 at 09:25 AM

Data in this report are provisional and subject to change.

| Case | County | Age | Gender | Travel related | Travel detail | Contact with a confirmed case | Jurisdiction | Date case counted |
|---------|------------|-----|--------|----------------|---------------|-------------------------------|--------------|-------------------|
| 101,515 | Santa Rosa | 55 | Female | No | | No | FL resident | 04/08/20 |
| 101,516 | Santa Rosa | 51 | Female | Yes | GA | Yes | FL resident | 04/08/20 |
| 101,517 | Santa Rosa | 61 | Male | No | | Yes | FL resident | 04/08/20 |
| 101,518 | Santa Rosa | 47 | Male | No | | Yes | FL resident | 04/09/20 |
| 101,519 | Santa Rosa | 33 | Male | No | | Yes | FL resident | 04/09/20 |
| 101,520 | Santa Rosa | 24 | Male | No | | Yes | FL resident | 04/09/20 |
| 101,521 | Santa Rosa | 72 | Male | No | | Yes | FL resident | 04/09/20 |
| 101,522 | Santa Rosa | 33 | Male | No | | Yes | FL resident | 04/09/20 |
| 101,523 | Santa Rosa | 39 | Male | No | | Yes | FL resident | 04/09/20 |
| 101,524 | Santa Rosa | 41 | Male | No | | Yes | FL resident | 04/09/20 |
| 101,525 | Santa Rosa | 49 | Male | No | | Yes | FL resident | 04/09/20 |
| 101,526 | Santa Rosa | 31 | Male | No | | Yes | FL resident | 04/09/20 |
| 101,527 | Santa Rosa | 35 | Male | No | | Yes | FL resident | 04/09/20 |
| 101,528 | Santa Rosa | 46 | Male | No | | Unknown | FL resident | 04/09/20 |
| 101,529 | Santa Rosa | 53 | Male | No | | Yes | FL resident | 04/09/20 |
| 101,530 | Santa Rosa | 47 | Male | No | | Unknown | FL resident | 04/09/20 |
| 101,531 | Santa Rosa | 43 | Male | No | | Yes | FL resident | 04/09/20 |
| 101,532 | Santa Rosa | 51 | Male | No | | Yes | FL resident | 04/09/20 |
| 101,533 | Santa Rosa | 51 | Male | No | | Yes | FL resident | 04/09/20 |
| 101,534 | Santa Rosa | 44 | Male | No | | Yes | FL resident | 04/09/20 |
| 101,535 | Santa Rosa | 40 | Male | No | | Yes | FL resident | 04/09/20 |
| 101,536 | Santa Rosa | 34 | Male | No | | Yes | FL resident | 04/09/20 |
| 101,537 | Santa Rosa | 44 | Male | No | | Yes | FL resident | 04/09/20 |
| 101,538 | Santa Rosa | 39 | Male | No | | Yes | FL resident | 04/09/20 |
| 101,539 | Santa Rosa | 32 | Male | No | | Yes | FL resident | 04/09/20 |
| 101,540 | Santa Rosa | 52 | Male | No | | Yes | FL resident | 04/09/20 |
| 101,541 | Santa Rosa | 23 | Male | No | | Yes | FL resident | 04/09/20 |
| 101,542 | Santa Rosa | 26 | Male | No | | Yes | FL resident | 04/09/20 |
| 101,543 | Santa Rosa | 32 | Female | No | | No | FL resident | 04/09/20 |
| 101,544 | Santa Rosa | 20 | Male | Yes | FL; KY; NY | Yes | FL resident | 04/09/20 |
| 101,545 | Santa Rosa | 25 | Male | No | | Yes | FL resident | 04/09/20 |
| 101,546 | Santa Rosa | 66 | Male | No | | Yes | FL resident | 04/09/20 |
| 101,547 | Santa Rosa | 36 | Male | Yes | FL; TN | No | FL resident | 04/09/20 |
| 101,548 | Santa Rosa | 39 | Male | Yes | FL; NY | Yes | FL resident | 04/09/20 |
| 101,549 | Santa Rosa | 63 | Male | No | | No | FL resident | 04/10/20 |
| 101,550 | Santa Rosa | 69 | Male | No | | Yes | FL resident | 04/10/20 |
| 101,551 | Santa Rosa | 39 | Female | Yes | FL; NY | Yes | FL resident | 04/10/20 |
| 101,552 | Santa Rosa | 60 | Male | Unknown | | Yes | FL resident | 04/11/20 |
| 101,553 | Santa Rosa | 88 | Female | No | | Yes | FL resident | 04/11/20 |
| 101,554 | Santa Rosa | 52 | Male | Yes | AL; FL | No | FL resident | 04/12/20 |
| 101,555 | Santa Rosa | 69 | Female | No | | Yes | FL resident | 04/12/20 |
| 101,556 | Santa Rosa | 50 | Female | No | | Unknown | FL resident | 04/13/20 |
| 101,557 | Santa Rosa | 83 | Male | No | | No | FL resident | 04/13/20 |
| 101,558 | Santa Rosa | 49 | Male | Yes | AL; FL | Yes | FL resident | 04/13/20 |
| 101,559 | Santa Rosa | 52 | Male | No | | Yes | FL resident | 04/13/20 |
| 101,560 | Santa Rosa | 89 | Male | No | | Yes | FL resident | 04/15/20 |
| 101,561 | Santa Rosa | 26 | Male | No | | Yes | FL resident | 04/15/20 |
| 101,562 | Santa Rosa | 71 | Male | No | | Yes | FL resident | 04/15/20 |
| 101,563 | Santa Rosa | 40 | Female | Yes | LA | Yes | FL resident | 04/16/20 |
| 101,564 | Santa Rosa | 48 | Male | No | | Yes | FL resident | 04/16/20 |
| 101,565 | Santa Rosa | 51 | Male | No | | Yes | FL resident | 04/16/20 |
| 101,566 | Santa Rosa | 45 | Male | No | | Yes | FL resident | 04/16/20 |
| 101,567 | Santa Rosa | 68 | Male | No | | Yes | FL resident | 04/16/20 |
| 101,568 | Santa Rosa | 81 | Female | No | | Unknown | FL resident | 04/16/20 |
| 101,569 | Santa Rosa | 90 | Female | No | | Unknown | FL resident | 04/16/20 |
| 101,570 | Santa Rosa | 90 | Male | No | | Unknown | FL resident | 04/16/20 |
| 101,571 | Santa Rosa | 92 | Female | No | | Unknown | FL resident | 04/16/20 |
| 101,572 | Santa Rosa | 94 | Male | No | | Unknown | FL resident | 04/16/20 |
| 101,573 | Santa Rosa | 82 | Female | No | | Unknown | FL resident | 04/16/20 |
| 101,574 | Santa Rosa | 30 | Female | No | | Yes | FL resident | 04/17/20 |
| 101,575 | Santa Rosa | 36 | Female | No | | Yes | FL resident | 04/17/20 |
| 101,576 | Santa Rosa | 31 | Male | No | | Yes | FL resident | 04/17/20 |

Coronavirus: line list of cases

Data through Jun 23, 2020 verified as of Jun 24, 2020 at 09:25 AM

Data in this report are provisional and subject to change.

| Case | County | Age | Gender | Travel related | Travel detail | Contact with a confirmed case | Jurisdiction | Date case counted |
|---------|------------|-----|--------|----------------|-----------------|-------------------------------|--------------|-------------------|
| 101,577 | Santa Rosa | 51 | Male | Yes | AFGHANISTAN; FL | Yes | FL resident | 04/18/20 |
| 101,578 | Santa Rosa | 61 | Male | No | | Yes | FL resident | 04/18/20 |
| 101,579 | Santa Rosa | 64 | Male | No | | Yes | FL resident | 04/18/20 |
| 101,580 | Santa Rosa | 60 | Male | No | | Yes | FL resident | 04/18/20 |
| 101,581 | Santa Rosa | 68 | Male | No | | Yes | FL resident | 04/18/20 |
| 101,582 | Santa Rosa | 35 | Male | No | | Yes | FL resident | 04/18/20 |
| 101,583 | Santa Rosa | 23 | Female | No | | No | FL resident | 04/18/20 |
| 101,584 | Santa Rosa | 44 | Male | No | | Yes | FL resident | 04/20/20 |
| 101,585 | Santa Rosa | 34 | Male | No | | Yes | FL resident | 04/22/20 |
| 101,586 | Santa Rosa | 2 | Male | No | | No | FL resident | 04/22/20 |
| 101,587 | Santa Rosa | 20 | Female | No | | No | FL resident | 04/23/20 |
| 101,588 | Santa Rosa | 56 | Male | No | | Yes | FL resident | 04/24/20 |
| 101,589 | Santa Rosa | 68 | Male | Unknown | | Yes | FL resident | 04/24/20 |
| 101,590 | Santa Rosa | 32 | Female | Unknown | | Unknown | FL resident | 04/24/20 |
| 101,591 | Santa Rosa | 64 | Male | No | | Yes | FL resident | 04/24/20 |
| 101,592 | Santa Rosa | 40 | Male | No | | Yes | FL resident | 04/25/20 |
| 101,593 | Santa Rosa | 58 | Male | No | | Yes | FL resident | 04/25/20 |
| 101,594 | Santa Rosa | 65 | Female | No | | No | FL resident | 04/25/20 |
| 101,595 | Santa Rosa | 16 | Male | No | | No | FL resident | 04/26/20 |
| 101,596 | Santa Rosa | 55 | Female | No | | No | FL resident | 04/27/20 |
| 101,597 | Santa Rosa | 57 | Female | No | | Unknown | FL resident | 04/28/20 |
| 101,598 | Santa Rosa | 55 | Male | Yes | VA | Yes | FL resident | 04/29/20 |
| 101,599 | Santa Rosa | 38 | Female | No | | Yes | FL resident | 04/29/20 |
| 101,600 | Santa Rosa | 45 | Female | No | | Yes | FL resident | 04/30/20 |
| 101,601 | Santa Rosa | 6 | Female | No | | Yes | FL resident | 04/30/20 |
| 101,602 | Santa Rosa | 27 | Female | No | | Yes | FL resident | 04/30/20 |
| 101,603 | Santa Rosa | 54 | Female | No | | Yes | FL resident | 05/03/20 |
| 101,604 | Santa Rosa | 66 | Female | No | | No | FL resident | 05/06/20 |
| 101,605 | Santa Rosa | 31 | Male | Yes | FL; TX | No | FL resident | 05/07/20 |
| 101,606 | Santa Rosa | 63 | Male | No | | Yes | FL resident | 05/07/20 |
| 101,607 | Santa Rosa | 82 | Male | No | | Yes | FL resident | 05/08/20 |
| 101,608 | Santa Rosa | 69 | Male | No | | Yes | FL resident | 05/08/20 |
| 101,609 | Santa Rosa | 68 | Male | No | | Yes | FL resident | 05/08/20 |
| 101,610 | Santa Rosa | 69 | Male | No | | Yes | FL resident | 05/08/20 |
| 101,611 | Santa Rosa | 69 | Male | No | | Yes | FL resident | 05/08/20 |
| 101,612 | Santa Rosa | 79 | Male | No | | Yes | FL resident | 05/08/20 |
| 101,613 | Santa Rosa | 76 | Male | No | | Yes | FL resident | 05/08/20 |
| 101,614 | Santa Rosa | 67 | Male | No | | Yes | FL resident | 05/08/20 |
| 101,615 | Santa Rosa | 51 | Male | Yes | AL | Unknown | FL resident | 05/09/20 |
| 101,616 | Santa Rosa | 77 | Male | No | | Yes | FL resident | 05/09/20 |
| 101,617 | Santa Rosa | 31 | Female | No | | Yes | FL resident | 05/10/20 |
| 101,618 | Santa Rosa | 35 | Female | No | | Yes | FL resident | 05/10/20 |
| 101,619 | Santa Rosa | 63 | Male | No | | Yes | FL resident | 05/11/20 |
| 101,620 | Santa Rosa | 41 | Female | Yes | KS | Yes | FL resident | 05/11/20 |
| 101,621 | Santa Rosa | 67 | Female | No | | No | FL resident | 05/12/20 |
| 101,622 | Santa Rosa | 64 | Female | No | | Unknown | FL resident | 05/12/20 |
| 101,623 | Santa Rosa | 52 | Male | No | | Yes | FL resident | 05/13/20 |
| 101,624 | Santa Rosa | 28 | Female | No | | Yes | FL resident | 05/14/20 |
| 101,625 | Santa Rosa | 42 | Male | No | | Yes | FL resident | 05/15/20 |
| 101,626 | Santa Rosa | 22 | Male | No | | No | FL resident | 05/16/20 |
| 101,627 | Santa Rosa | 32 | Male | Yes | FL; GA | Yes | FL resident | 05/17/20 |
| 101,628 | Santa Rosa | 12 | Male | No | | Yes | FL resident | 05/17/20 |
| 101,629 | Santa Rosa | 53 | Male | No | | No | FL resident | 05/18/20 |
| 101,630 | Santa Rosa | 34 | Male | No | | Yes | FL resident | 05/19/20 |
| 101,631 | Santa Rosa | 30 | Male | No | | Yes | FL resident | 05/19/20 |
| 101,632 | Santa Rosa | 45 | Male | No | | Yes | FL resident | 05/19/20 |
| 101,633 | Santa Rosa | 38 | Male | No | | Yes | FL resident | 05/19/20 |
| 101,634 | Santa Rosa | 59 | Male | No | | Yes | FL resident | 05/19/20 |
| 101,635 | Santa Rosa | 45 | Male | No | | Yes | FL resident | 05/19/20 |
| 101,636 | Santa Rosa | 57 | Male | No | | Yes | FL resident | 05/19/20 |
| 101,637 | Santa Rosa | 30 | Male | No | | Yes | FL resident | 05/19/20 |
| 101,638 | Santa Rosa | 39 | Male | No | | Yes | FL resident | 05/19/20 |

Coronavirus: line list of cases

Data through Jun 23, 2020 verified as of Jun 24, 2020 at 09:25 AM

Data in this report are provisional and subject to change.

| Case | County | Age | Gender | Travel related | Travel detail | Contact with a confirmed case | Jurisdiction | Date case counted |
|---------|------------|-----|--------|----------------|---------------|-------------------------------|--------------|-------------------|
| 101,639 | Santa Rosa | 47 | Male | No | | Yes | FL resident | 05/19/20 |
| 101,640 | Santa Rosa | 51 | Male | No | | Yes | FL resident | 05/19/20 |
| 101,641 | Santa Rosa | 66 | Female | No | | Yes | FL resident | 05/20/20 |
| 101,642 | Santa Rosa | 58 | Male | No | | Yes | FL resident | 05/21/20 |
| 101,643 | Santa Rosa | 49 | Male | No | | Yes | FL resident | 05/21/20 |
| 101,644 | Santa Rosa | 56 | Male | No | | Yes | FL resident | 05/21/20 |
| 101,645 | Santa Rosa | 51 | Male | No | | Yes | FL resident | 05/21/20 |
| 101,646 | Santa Rosa | 29 | Male | No | | Yes | FL resident | 05/22/20 |
| 101,647 | Santa Rosa | 68 | Male | No | | Yes | FL resident | 05/22/20 |
| 101,648 | Santa Rosa | 37 | Male | No | | Yes | FL resident | 05/22/20 |
| 101,649 | Santa Rosa | 29 | Male | No | | Yes | FL resident | 05/22/20 |
| 101,650 | Santa Rosa | 61 | Female | Unknown | | Unknown | FL resident | 05/22/20 |
| 101,651 | Santa Rosa | 63 | Male | No | | No | FL resident | 05/24/20 |
| 101,652 | Santa Rosa | 30 | Male | No | | Yes | FL resident | 05/25/20 |
| 101,653 | Santa Rosa | 44 | Female | No | | No | FL resident | 05/26/20 |
| 101,654 | Santa Rosa | 70 | Female | No | | No | FL resident | 05/26/20 |
| 101,655 | Santa Rosa | 41 | Male | No | | Yes | FL resident | 05/26/20 |
| 101,656 | Santa Rosa | 42 | Male | No | | Yes | FL resident | 05/26/20 |
| 101,657 | Santa Rosa | 28 | Male | No | | Yes | FL resident | 05/26/20 |
| 101,658 | Santa Rosa | 58 | Male | No | | Yes | FL resident | 05/26/20 |
| 101,659 | Santa Rosa | 42 | Male | No | | Yes | FL resident | 05/26/20 |
| 101,660 | Santa Rosa | 30 | Male | No | | Yes | FL resident | 05/26/20 |
| 101,661 | Santa Rosa | 27 | Male | No | | Yes | FL resident | 05/26/20 |
| 101,662 | Santa Rosa | 31 | Male | No | | Yes | FL resident | 05/26/20 |
| 101,663 | Santa Rosa | 34 | Male | No | | Yes | FL resident | 05/26/20 |
| 101,664 | Santa Rosa | 68 | Male | No | | Yes | FL resident | 05/26/20 |
| 101,665 | Santa Rosa | 41 | Male | No | | Yes | FL resident | 05/26/20 |
| 101,666 | Santa Rosa | 48 | Male | No | | Yes | FL resident | 05/26/20 |
| 101,667 | Santa Rosa | 39 | Male | No | | Yes | FL resident | 05/26/20 |
| 101,668 | Santa Rosa | 27 | Male | No | | Yes | FL resident | 05/26/20 |
| 101,669 | Santa Rosa | 39 | Male | No | | Yes | FL resident | 05/26/20 |
| 101,670 | Santa Rosa | 62 | Male | No | | Yes | FL resident | 05/26/20 |
| 101,671 | Santa Rosa | 25 | Male | No | | Yes | FL resident | 05/26/20 |
| 101,672 | Santa Rosa | 37 | Male | No | | Yes | FL resident | 05/26/20 |
| 101,673 | Santa Rosa | 27 | Male | No | | Yes | FL resident | 05/26/20 |
| 101,674 | Santa Rosa | 57 | Male | No | | Yes | FL resident | 05/26/20 |
| 101,675 | Santa Rosa | 36 | Male | No | | Yes | FL resident | 05/26/20 |
| 101,676 | Santa Rosa | 45 | Male | No | | Yes | FL resident | 05/26/20 |
| 101,677 | Santa Rosa | 37 | Male | No | | Yes | FL resident | 05/26/20 |
| 101,678 | Santa Rosa | 34 | Male | No | | Yes | FL resident | 05/26/20 |
| 101,679 | Santa Rosa | 48 | Male | No | | Yes | FL resident | 05/26/20 |
| 101,680 | Santa Rosa | 53 | Male | No | | Yes | FL resident | 05/26/20 |
| 101,681 | Santa Rosa | 36 | Male | No | | No | FL resident | 05/26/20 |
| 101,682 | Santa Rosa | 47 | Male | No | | Yes | FL resident | 05/28/20 |
| 101,683 | Santa Rosa | 34 | Female | No | | No | FL resident | 05/28/20 |
| 101,684 | Santa Rosa | 18 | Male | Yes | AL; FL | Yes | FL resident | 05/28/20 |
| 101,685 | Santa Rosa | 47 | Female | No | | Yes | FL resident | 05/29/20 |
| 101,686 | Santa Rosa | 25 | Male | Yes | GA | No | FL resident | 05/29/20 |
| 101,687 | Santa Rosa | 33 | Male | Yes | TN | Yes | FL resident | 05/30/20 |
| 101,688 | Santa Rosa | 28 | Male | Yes | LA | Yes | FL resident | 05/31/20 |
| 101,689 | Santa Rosa | 47 | Female | No | | No | FL resident | 06/01/20 |
| 101,690 | Santa Rosa | 30 | Female | No | | No | FL resident | 06/02/20 |
| 101,691 | Santa Rosa | 32 | Male | No | | No | FL resident | 06/03/20 |
| 101,692 | Santa Rosa | 47 | Female | No | | Yes | FL resident | 06/03/20 |
| 101,693 | Santa Rosa | 53 | Male | No | | Yes | FL resident | 06/04/20 |
| 101,694 | Santa Rosa | 68 | Female | Unknown | | No | FL resident | 06/04/20 |
| 101,695 | Santa Rosa | 31 | Female | Yes | FL; TN | Yes | FL resident | 06/04/20 |
| 101,696 | Santa Rosa | 51 | Female | Yes | FL; LA | Yes | FL resident | 06/04/20 |
| 101,697 | Santa Rosa | 32 | Male | Yes | FL; LA | Yes | FL resident | 06/04/20 |
| 101,698 | Santa Rosa | 20 | Female | No | | Yes | FL resident | 06/06/20 |
| 101,699 | Santa Rosa | 49 | Female | No | | No | FL resident | 06/06/20 |
| 101,700 | Santa Rosa | 50 | Female | No | | Yes | FL resident | 06/06/20 |

Coronavirus: line list of cases

Data through Jun 23, 2020 verified as of Jun 24, 2020 at 09:25 AM

Data in this report are provisional and subject to change.

| Case | County | Age | Gender | Travel related | Travel detail | Contact with a confirmed case | Jurisdiction | Date case counted |
|---------|------------|-----|--------|----------------|---------------|-------------------------------|--------------|-------------------|
| 101,701 | Santa Rosa | 98 | Female | No | | No | FL resident | 06/08/20 |
| 101,702 | Santa Rosa | 48 | Male | Yes | FL; UT | No | FL resident | 06/08/20 |
| 101,703 | Santa Rosa | 22 | Male | Unknown | | Yes | FL resident | 06/09/20 |
| 101,704 | Santa Rosa | 82 | Female | No | | No | FL resident | 06/09/20 |
| 101,705 | Santa Rosa | 43 | Female | No | | Yes | FL resident | 06/10/20 |
| 101,706 | Santa Rosa | 15 | Male | No | | Yes | FL resident | 06/10/20 |
| 101,707 | Santa Rosa | 8 | Female | No | | Yes | FL resident | 06/10/20 |
| 101,708 | Santa Rosa | 20 | Female | No | | Yes | FL resident | 06/10/20 |
| 101,709 | Santa Rosa | 70 | Female | No | | Yes | FL resident | 06/10/20 |
| 101,710 | Santa Rosa | 39 | Female | No | | Yes | FL resident | 06/10/20 |
| 101,711 | Santa Rosa | 47 | Male | Yes | FL; TN | Yes | FL resident | 06/10/20 |
| 101,712 | Santa Rosa | 29 | Male | Unknown | | Yes | FL resident | 06/10/20 |
| 101,713 | Santa Rosa | 24 | Female | No | | Yes | FL resident | 06/10/20 |
| 101,714 | Santa Rosa | 55 | Male | No | | Unknown | FL resident | 06/11/20 |
| 101,715 | Santa Rosa | 23 | Female | Yes | GA | Yes | FL resident | 06/11/20 |
| 101,716 | Santa Rosa | 24 | Male | Yes | IL | Yes | FL resident | 06/11/20 |
| 101,717 | Santa Rosa | 47 | Female | No | | Yes | FL resident | 06/11/20 |
| 101,718 | Santa Rosa | 41 | Female | No | | Yes | FL resident | 06/11/20 |
| 101,719 | Santa Rosa | 21 | Female | No | | Yes | FL resident | 06/12/20 |
| 101,720 | Santa Rosa | 36 | Male | No | | Yes | FL resident | 06/12/20 |
| 101,721 | Santa Rosa | 22 | Female | No | | Yes | FL resident | 06/12/20 |
| 101,722 | Santa Rosa | 19 | Female | No | | Yes | FL resident | 06/12/20 |
| 101,723 | Santa Rosa | 23 | Female | No | | Yes | FL resident | 06/13/20 |
| 101,724 | Santa Rosa | 20 | Female | No | | Yes | FL resident | 06/13/20 |
| 101,725 | Santa Rosa | 51 | Female | No | | Yes | FL resident | 06/13/20 |
| 101,726 | Santa Rosa | 23 | Female | No | | No | FL resident | 06/13/20 |
| 101,727 | Santa Rosa | 32 | Female | No | | Yes | FL resident | 06/13/20 |
| 101,728 | Santa Rosa | 57 | Male | No | | Yes | FL resident | 06/13/20 |
| 101,729 | Santa Rosa | 21 | Female | No | | Yes | FL resident | 06/13/20 |
| 101,730 | Santa Rosa | 20 | Male | Yes | DC; FL | No | FL resident | 06/13/20 |
| 101,731 | Santa Rosa | 39 | Female | No | | No | FL resident | 06/13/20 |
| 101,732 | Santa Rosa | 0 | Male | No | | Yes | FL resident | 06/14/20 |
| 101,733 | Santa Rosa | 37 | Male | No | | Yes | FL resident | 06/14/20 |
| 101,734 | Santa Rosa | 17 | Male | No | | Yes | FL resident | 06/15/20 |
| 101,735 | Santa Rosa | 15 | Male | No | | Yes | FL resident | 06/15/20 |
| 101,736 | Santa Rosa | 32 | Female | No | | Yes | FL resident | 06/15/20 |
| 101,737 | Santa Rosa | 30 | Female | No | | Yes | FL resident | 06/15/20 |
| 101,738 | Santa Rosa | 96 | Female | No | | No | FL resident | 06/15/20 |
| 101,739 | Santa Rosa | 48 | Male | No | | Unknown | FL resident | 06/15/20 |
| 101,740 | Santa Rosa | 22 | Male | No | | Yes | FL resident | 06/16/20 |
| 101,741 | Santa Rosa | 33 | Male | No | | Unknown | FL resident | 06/16/20 |
| 101,742 | Santa Rosa | 26 | Female | No | | No | FL resident | 06/17/20 |
| 101,743 | Santa Rosa | 41 | Male | No | | No | FL resident | 06/17/20 |
| 101,744 | Santa Rosa | 39 | Female | No | | No | FL resident | 06/17/20 |
| 101,745 | Santa Rosa | 20 | Female | No | | Yes | FL resident | 06/17/20 |
| 101,746 | Santa Rosa | 18 | Male | No | | Yes | FL resident | 06/17/20 |
| 101,747 | Santa Rosa | 23 | Male | No | | Yes | FL resident | 06/17/20 |
| 101,748 | Santa Rosa | 22 | Female | No | | Yes | FL resident | 06/17/20 |
| 101,749 | Santa Rosa | 21 | Female | No | | Unknown | FL resident | 06/17/20 |
| 101,750 | Santa Rosa | 22 | Male | No | | No | FL resident | 06/17/20 |
| 101,751 | Santa Rosa | 39 | Female | No | | Yes | FL resident | 06/18/20 |
| 101,752 | Santa Rosa | 20 | Male | Yes | FL; KY | Yes | FL resident | 06/18/20 |
| 101,753 | Santa Rosa | 36 | Female | No | | Yes | FL resident | 06/18/20 |
| 101,754 | Santa Rosa | 19 | Female | No | | Yes | FL resident | 06/18/20 |
| 101,755 | Santa Rosa | 58 | Female | No | | Yes | FL resident | 06/18/20 |
| 101,756 | Santa Rosa | 22 | Female | No | | No | FL resident | 06/18/20 |
| 101,757 | Santa Rosa | 34 | Male | Yes | GA | No | FL resident | 06/18/20 |
| 101,758 | Santa Rosa | 21 | Male | No | | Yes | FL resident | 06/18/20 |
| 101,759 | Santa Rosa | 60 | Male | Yes | CA; FL | Yes | FL resident | 06/18/20 |
| 101,760 | Santa Rosa | 52 | Female | No | | Yes | FL resident | 06/18/20 |
| 101,761 | Santa Rosa | 19 | Female | No | | No | FL resident | 06/18/20 |
| 101,762 | Santa Rosa | 22 | Female | Yes | FL; OH | No | FL resident | 06/18/20 |

Coronavirus: line list of cases

Data through Jun 23, 2020 verified as of Jun 24, 2020 at 09:25 AM

Data in this report are provisional and subject to change.

| Case | County | Age | Gender | Travel related | Travel detail | Contact with a confirmed case | Jurisdiction | Date case counted |
|---------|------------|-----|--------|----------------|---------------|-------------------------------|-----------------|-------------------|
| 101,763 | Santa Rosa | 18 | Male | No | | No | FL resident | 06/18/20 |
| 101,764 | Santa Rosa | 36 | Male | No | | Yes | FL resident | 06/18/20 |
| 101,765 | Santa Rosa | 41 | Male | No | | No | FL resident | 06/18/20 |
| 101,766 | Santa Rosa | 19 | Female | No | | No | FL resident | 06/19/20 |
| 101,767 | Santa Rosa | 20 | Male | No | | Yes | FL resident | 06/19/20 |
| 101,768 | Santa Rosa | 70 | Male | Yes | SC | Yes | FL resident | 06/19/20 |
| 101,769 | Santa Rosa | 43 | Female | No | | Yes | FL resident | 06/19/20 |
| 101,770 | Santa Rosa | 18 | Female | No | | Yes | FL resident | 06/19/20 |
| 101,771 | Santa Rosa | 19 | Male | No | | Yes | FL resident | 06/19/20 |
| 101,772 | Santa Rosa | 62 | Female | No | | Yes | FL resident | 06/19/20 |
| 101,773 | Santa Rosa | 20 | Female | No | | Yes | FL resident | 06/19/20 |
| 101,774 | Santa Rosa | 18 | Female | No | | Yes | FL resident | 06/19/20 |
| 101,775 | Santa Rosa | 19 | Female | No | | Yes | FL resident | 06/19/20 |
| 101,776 | Santa Rosa | 22 | Female | No | | Yes | FL resident | 06/19/20 |
| 101,777 | Santa Rosa | 23 | Male | No | | Yes | FL resident | 06/20/20 |
| 101,778 | Santa Rosa | 20 | Female | No | | Unknown | FL resident | 06/20/20 |
| 101,779 | Santa Rosa | 51 | Female | No | | Yes | FL resident | 06/20/20 |
| 101,780 | Santa Rosa | 19 | Female | No | | Yes | FL resident | 06/20/20 |
| 101,781 | Santa Rosa | 19 | Female | No | | Yes | FL resident | 06/20/20 |
| 101,782 | Santa Rosa | 41 | Male | No | | Unknown | FL resident | 06/21/20 |
| 101,783 | Santa Rosa | 59 | Female | No | | Yes | FL resident | 06/21/20 |
| 101,784 | Santa Rosa | 47 | Female | Yes | AL; FL | Yes | FL resident | 06/21/20 |
| 101,785 | Santa Rosa | 29 | Male | No | | Unknown | FL resident | 06/21/20 |
| 101,786 | Santa Rosa | 28 | Male | No | | No | FL resident | 06/21/20 |
| 101,787 | Santa Rosa | 55 | Male | Yes | AL | Yes | FL resident | 06/21/20 |
| 101,788 | Santa Rosa | 30 | Male | Yes | TX | Unknown | FL resident | 06/21/20 |
| 101,789 | Santa Rosa | 29 | Female | No | | Yes | FL resident | 06/21/20 |
| 101,790 | Santa Rosa | 28 | Male | No | | Yes | FL resident | 06/22/20 |
| 101,791 | Santa Rosa | 52 | Female | Unknown | | | FL resident | 06/22/20 |
| 101,792 | Santa Rosa | 26 | Female | No | | Unknown | FL resident | 06/22/20 |
| 101,793 | Santa Rosa | 27 | Male | No | | Yes | FL resident | 06/22/20 |
| 101,794 | Santa Rosa | 21 | Female | No | | Yes | FL resident | 06/22/20 |
| 101,795 | Santa Rosa | 53 | Male | Unknown | | Yes | FL resident | 06/22/20 |
| 101,796 | Santa Rosa | 47 | Male | Yes | CA | Unknown | FL resident | 06/23/20 |
| 101,797 | Santa Rosa | 19 | Female | Yes | GA | Yes | FL resident | 06/23/20 |
| 101,798 | Santa Rosa | 18 | Female | Yes | AL | Yes | FL resident | 06/23/20 |
| 101,799 | Santa Rosa | 21 | Female | No | | Yes | FL resident | 06/23/20 |
| 101,800 | Santa Rosa | 19 | Female | No | | Yes | FL resident | 06/23/20 |
| 101,801 | Santa Rosa | 22 | Male | No | | Yes | FL resident | 06/23/20 |
| 101,802 | Santa Rosa | 48 | Male | No | | Yes | FL resident | 06/23/20 |
| 101,803 | Santa Rosa | 14 | Female | No | | Unknown | FL resident | 06/23/20 |
| 101,804 | Santa Rosa | 31 | Male | No | | Yes | FL resident | 06/23/20 |
| 101,805 | Santa Rosa | 22 | Male | No | | Unknown | FL resident | 06/23/20 |
| 101,806 | Santa Rosa | 36 | Male | No | | Yes | FL resident | 06/23/20 |
| 101,807 | Santa Rosa | 81 | Female | No | | Unknown | FL resident | 06/23/20 |
| 101,808 | Santa Rosa | 49 | Male | No | | No | FL resident | 06/23/20 |
| 101,809 | Santa Rosa | 35 | Male | Unknown | | | FL resident | 06/23/20 |
| 101,810 | Santa Rosa | 53 | Female | Unknown | | | FL resident | 06/23/20 |
| 101,811 | Santa Rosa | 18 | Female | Unknown | | | FL resident | 06/23/20 |
| 101,812 | Santa Rosa | 88 | Female | Unknown | | Unknown | Non-FL resident | 04/19/20 |
| 101,813 | Santa Rosa | 35 | Female | Yes | GA | | Non-FL resident | 05/07/20 |
| 101,814 | Santa Rosa | 34 | Female | Yes | SC | Yes | Non-FL resident | 05/08/20 |
| 101,815 | Santa Rosa | 52 | Female | Unknown | | Unknown | Non-FL resident | 06/02/20 |
| 101,816 | Santa Rosa | 53 | Male | Yes | AL | No | Non-FL resident | 06/14/20 |
| 101,817 | Santa Rosa | 19 | Female | Unknown | | Yes | Non-FL resident | 06/20/20 |
| 101,818 | Sarasota | 50 | Female | Yes | NY | No | FL resident | 03/13/20 |
| 101,819 | Sarasota | 87 | Male | No | | Yes | FL resident | 03/16/20 |
| 101,820 | Sarasota | 53 | Male | No | | Yes | FL resident | 03/19/20 |
| 101,821 | Sarasota | 76 | Male | No | | Yes | FL resident | 03/20/20 |
| 101,822 | Sarasota | 74 | Male | No | | No | FL resident | 03/20/20 |
| 101,823 | Sarasota | 75 | Male | Yes | NJ; NY | No | FL resident | 03/21/20 |
| 101,824 | Sarasota | 70 | Female | No | | No | FL resident | 03/21/20 |

Coronavirus: line list of cases

Data through Jun 23, 2020 verified as of Jun 24, 2020 at 09:25 AM

Data in this report are provisional and subject to change.

| Case | County | Age | Gender | Travel related | Travel detail | Contact with a confirmed case | Jurisdiction | Date case counted |
|---------|----------|-----|--------|----------------|---------------------------|-------------------------------|--------------|-------------------|
| 101,825 | Sarasota | 87 | Male | No | | Yes | FL resident | 03/21/20 |
| 101,826 | Sarasota | 76 | Male | Yes | FL; NY | No | FL resident | 03/21/20 |
| 101,827 | Sarasota | 64 | Male | Yes | SPAIN | No | FL resident | 03/21/20 |
| 101,828 | Sarasota | 61 | Male | Yes | CO; FL | Unknown | FL resident | 03/21/20 |
| 101,829 | Sarasota | 80 | Male | Yes | ISRAEL | Unknown | FL resident | 03/22/20 |
| 101,830 | Sarasota | 86 | Female | No | | Yes | FL resident | 03/22/20 |
| 101,831 | Sarasota | 71 | Female | No | | Unknown | FL resident | 03/22/20 |
| 101,832 | Sarasota | 78 | Female | No | | No | FL resident | 03/22/20 |
| 101,833 | Sarasota | 75 | Female | No | | Yes | FL resident | 03/22/20 |
| 101,834 | Sarasota | 53 | Male | No | | Yes | FL resident | 03/23/20 |
| 101,835 | Sarasota | 81 | Male | Yes | NY | No | FL resident | 03/23/20 |
| 101,836 | Sarasota | 81 | Female | No | | No | FL resident | 03/23/20 |
| 101,837 | Sarasota | 82 | Male | No | | Yes | FL resident | 03/24/20 |
| 101,838 | Sarasota | 70 | Female | Yes | ISRAEL; SPAIN | No | FL resident | 03/25/20 |
| 101,839 | Sarasota | 58 | Male | Yes | CARIBBEAN | Unknown | FL resident | 03/25/20 |
| 101,840 | Sarasota | 62 | Male | No | | No | FL resident | 03/25/20 |
| 101,841 | Sarasota | 76 | Male | No | | No | FL resident | 03/25/20 |
| 101,842 | Sarasota | 73 | Female | No | | Yes | FL resident | 03/25/20 |
| 101,843 | Sarasota | 73 | Female | No | | Yes | FL resident | 03/25/20 |
| 101,844 | Sarasota | 21 | Female | No | | No | FL resident | 03/25/20 |
| 101,845 | Sarasota | 74 | Female | Yes | CA; PHILIPPINES | No | FL resident | 03/26/20 |
| 101,846 | Sarasota | 56 | Female | No | | Yes | FL resident | 03/26/20 |
| 101,847 | Sarasota | 87 | Female | No | | Yes | FL resident | 03/26/20 |
| 101,848 | Sarasota | 21 | Male | Yes | CARIBBEAN | No | FL resident | 03/27/20 |
| 101,849 | Sarasota | 75 | Male | Yes | CA | No | FL resident | 03/27/20 |
| 101,850 | Sarasota | 74 | Female | No | | Yes | FL resident | 03/27/20 |
| 101,851 | Sarasota | 70 | Female | No | | Yes | FL resident | 03/27/20 |
| 101,852 | Sarasota | 80 | Female | Yes | ISRAEL | Yes | FL resident | 03/27/20 |
| 101,853 | Sarasota | 35 | Female | No | | Unknown | FL resident | 03/27/20 |
| 101,854 | Sarasota | 35 | Female | No | | Unknown | FL resident | 03/27/20 |
| 101,855 | Sarasota | 71 | Male | No | | Yes | FL resident | 03/27/20 |
| 101,856 | Sarasota | 74 | Female | No | | Yes | FL resident | 03/27/20 |
| 101,857 | Sarasota | 90 | Female | No | | Yes | FL resident | 03/27/20 |
| 101,858 | Sarasota | 80 | Female | No | | Unknown | FL resident | 03/27/20 |
| 101,859 | Sarasota | 77 | Male | No | | Yes | FL resident | 03/28/20 |
| 101,860 | Sarasota | 28 | Male | Yes | FL; IL | No | FL resident | 03/28/20 |
| 101,861 | Sarasota | 38 | Female | No | | Unknown | FL resident | 03/29/20 |
| 101,862 | Sarasota | 28 | Female | Yes | CO; FL | Unknown | FL resident | 03/29/20 |
| 101,863 | Sarasota | 48 | Female | No | | Yes | FL resident | 03/29/20 |
| 101,864 | Sarasota | 53 | Female | No | | Yes | FL resident | 03/29/20 |
| 101,865 | Sarasota | 82 | Male | No | | Yes | FL resident | 03/29/20 |
| 101,866 | Sarasota | 59 | Female | Yes | NY | No | FL resident | 03/29/20 |
| 101,867 | Sarasota | 82 | Male | No | | Yes | FL resident | 03/29/20 |
| 101,868 | Sarasota | 76 | Female | No | | Unknown | FL resident | 03/29/20 |
| 101,869 | Sarasota | 42 | Female | Yes | CA; CARIBBEAN; LA; MEXICO | Yes | FL resident | 03/29/20 |
| 101,870 | Sarasota | 75 | Male | No | | No | FL resident | 03/30/20 |
| 101,871 | Sarasota | 74 | Male | No | | Yes | FL resident | 03/30/20 |
| 101,872 | Sarasota | 63 | Male | Yes | NY; NETHERLANDS | No | FL resident | 03/30/20 |
| 101,873 | Sarasota | 67 | Female | Yes | FRANCE; TN | Yes | FL resident | 03/30/20 |
| 101,874 | Sarasota | 36 | Female | No | | No | FL resident | 03/30/20 |
| 101,875 | Sarasota | 59 | Female | No | | No | FL resident | 03/30/20 |
| 101,876 | Sarasota | 73 | Female | No | | Yes | FL resident | 03/30/20 |
| 101,877 | Sarasota | 54 | Male | No | | Yes | FL resident | 03/30/20 |
| 101,878 | Sarasota | 27 | Female | Yes | CO; FL | Yes | FL resident | 03/30/20 |
| 101,879 | Sarasota | 73 | Male | No | | No | FL resident | 03/30/20 |
| 101,880 | Sarasota | 80 | Female | No | | No | FL resident | 03/30/20 |
| 101,881 | Sarasota | 77 | Male | No | | Yes | FL resident | 03/31/20 |
| 101,882 | Sarasota | 76 | Male | No | | Yes | FL resident | 03/31/20 |
| 101,883 | Sarasota | 53 | Female | No | | Unknown | FL resident | 03/31/20 |
| 101,884 | Sarasota | 45 | Male | Yes | CA; CARIBBEAN; LA; MEXICO | Yes | FL resident | 03/31/20 |
| 101,885 | Sarasota | 58 | Female | Yes | CA; FL | No | FL resident | 03/31/20 |
| 101,886 | Sarasota | 34 | Male | No | | No | FL resident | 03/31/20 |

Coronavirus: line list of cases

Data through Jun 23, 2020 verified as of Jun 24, 2020 at 09:25 AM

Data in this report are provisional and subject to change.

| Case | County | Age | Gender | Travel related | Travel detail | Contact with a confirmed case | Jurisdiction | Date case counted |
|---------|----------|-----|--------|----------------|----------------|-------------------------------|--------------|-------------------|
| 101,887 | Sarasota | 56 | Male | No | | No | FL resident | 03/31/20 |
| 101,888 | Sarasota | 68 | Male | No | | Yes | FL resident | 03/31/20 |
| 101,889 | Sarasota | 45 | Female | No | | Yes | FL resident | 03/31/20 |
| 101,890 | Sarasota | 47 | Female | No | | Yes | FL resident | 03/31/20 |
| 101,891 | Sarasota | 50 | Female | Yes | CUBA | No | FL resident | 04/01/20 |
| 101,892 | Sarasota | 90 | Female | No | | No | FL resident | 04/01/20 |
| 101,893 | Sarasota | 86 | Male | No | | No | FL resident | 04/01/20 |
| 101,894 | Sarasota | 58 | Female | No | | No | FL resident | 04/01/20 |
| 101,895 | Sarasota | 98 | Female | No | | Yes | FL resident | 04/01/20 |
| 101,896 | Sarasota | 75 | Female | No | | Yes | FL resident | 04/01/20 |
| 101,897 | Sarasota | 83 | Female | No | | Yes | FL resident | 04/01/20 |
| 101,898 | Sarasota | 99 | Female | No | | Unknown | FL resident | 04/01/20 |
| 101,899 | Sarasota | 85 | Female | No | | Unknown | FL resident | 04/01/20 |
| 101,900 | Sarasota | 76 | Male | No | | Yes | FL resident | 04/01/20 |
| 101,901 | Sarasota | 82 | Male | No | | No | FL resident | 04/01/20 |
| 101,902 | Sarasota | 69 | Male | No | | No | FL resident | 04/01/20 |
| 101,903 | Sarasota | 4 | Female | No | | No | FL resident | 04/01/20 |
| 101,904 | Sarasota | 70 | Female | No | | Unknown | FL resident | 04/01/20 |
| 101,905 | Sarasota | 73 | Female | No | | No | FL resident | 04/01/20 |
| 101,906 | Sarasota | 20 | Male | No | | No | FL resident | 04/01/20 |
| 101,907 | Sarasota | 65 | Female | Yes | NY | Unknown | FL resident | 04/01/20 |
| 101,908 | Sarasota | 85 | Male | No | | Yes | FL resident | 04/01/20 |
| 101,909 | Sarasota | 82 | Male | No | | No | FL resident | 04/02/20 |
| 101,910 | Sarasota | 53 | Female | No | | Unknown | FL resident | 04/02/20 |
| 101,911 | Sarasota | 25 | Female | No | | No | FL resident | 04/02/20 |
| 101,912 | Sarasota | 72 | Male | No | | No | FL resident | 04/02/20 |
| 101,913 | Sarasota | 62 | Female | Yes | BELIZE; FL | Yes | FL resident | 04/02/20 |
| 101,914 | Sarasota | 26 | Female | No | | No | FL resident | 04/02/20 |
| 101,915 | Sarasota | 0 | Female | No | | Yes | FL resident | 04/02/20 |
| 101,916 | Sarasota | 31 | Male | No | | Unknown | FL resident | 04/02/20 |
| 101,917 | Sarasota | 73 | Male | No | | Unknown | FL resident | 04/02/20 |
| 101,918 | Sarasota | 49 | Male | No | | Yes | FL resident | 04/02/20 |
| 101,919 | Sarasota | 18 | Female | Yes | UNITED KINGDOM | No | FL resident | 04/02/20 |
| 101,920 | Sarasota | 76 | Male | Yes | SPAIN | Yes | FL resident | 04/02/20 |
| 101,921 | Sarasota | 42 | Female | No | | No | FL resident | 04/02/20 |
| 101,922 | Sarasota | 55 | Male | No | | No | FL resident | 04/02/20 |
| 101,923 | Sarasota | 74 | Male | No | | Yes | FL resident | 04/02/20 |
| 101,924 | Sarasota | 88 | Female | No | | Unknown | FL resident | 04/02/20 |
| 101,925 | Sarasota | 72 | Female | No | | Yes | FL resident | 04/02/20 |
| 101,926 | Sarasota | 74 | Female | No | | No | FL resident | 04/03/20 |
| 101,927 | Sarasota | 45 | Female | No | | No | FL resident | 04/03/20 |
| 101,928 | Sarasota | 39 | Male | No | | No | FL resident | 04/03/20 |
| 101,929 | Sarasota | 57 | Male | No | | Yes | FL resident | 04/03/20 |
| 101,930 | Sarasota | 71 | Male | No | | No | FL resident | 04/03/20 |
| 101,931 | Sarasota | 69 | Male | No | | Yes | FL resident | 04/03/20 |
| 101,932 | Sarasota | 64 | Female | No | | No | FL resident | 04/04/20 |
| 101,933 | Sarasota | 62 | Male | Yes | CA; FL; MA; TX | Yes | FL resident | 04/04/20 |
| 101,934 | Sarasota | 43 | Female | No | | Yes | FL resident | 04/04/20 |
| 101,935 | Sarasota | 42 | Female | Yes | FL; OR | Unknown | FL resident | 04/04/20 |
| 101,936 | Sarasota | 72 | Female | No | | Yes | FL resident | 04/04/20 |
| 101,937 | Sarasota | 39 | Male | No | | No | FL resident | 04/04/20 |
| 101,938 | Sarasota | 42 | Male | No | | Yes | FL resident | 04/04/20 |
| 101,939 | Sarasota | 73 | Female | No | | Unknown | FL resident | 04/04/20 |
| 101,940 | Sarasota | 24 | Male | No | | Unknown | FL resident | 04/04/20 |
| 101,941 | Sarasota | 88 | Female | No | | No | FL resident | 04/05/20 |
| 101,942 | Sarasota | 62 | Male | No | | Yes | FL resident | 04/05/20 |
| 101,943 | Sarasota | 81 | Female | No | | Yes | FL resident | 04/05/20 |
| 101,944 | Sarasota | 62 | Female | No | | Unknown | FL resident | 04/05/20 |
| 101,945 | Sarasota | 33 | Female | Yes | GA | Yes | FL resident | 04/05/20 |
| 101,946 | Sarasota | 73 | Female | No | | Yes | FL resident | 04/05/20 |
| 101,947 | Sarasota | 85 | Female | No | | Yes | FL resident | 04/06/20 |
| 101,948 | Sarasota | 32 | Male | No | | No | FL resident | 04/06/20 |

Coronavirus: line list of cases

Data through Jun 23, 2020 verified as of Jun 24, 2020 at 09:25 AM

Data in this report are provisional and subject to change.

| Case | County | Age | Gender | Travel related | Travel detail | Contact with a confirmed case | Jurisdiction | Date case counted |
|---------|----------|-----|--------|----------------|----------------|-------------------------------|--------------|-------------------|
| 101,949 | Sarasota | 66 | Male | No | | Yes | FL resident | 04/06/20 |
| 101,950 | Sarasota | 30 | Male | Yes | CA; NY; PA; TX | No | FL resident | 04/06/20 |
| 101,951 | Sarasota | 56 | Female | No | | No | FL resident | 04/06/20 |
| 101,952 | Sarasota | 65 | Male | Yes | CA | Yes | FL resident | 04/06/20 |
| 101,953 | Sarasota | 75 | Male | No | | No | FL resident | 04/06/20 |
| 101,954 | Sarasota | 63 | Female | No | | No | FL resident | 04/06/20 |
| 101,955 | Sarasota | 45 | Female | Yes | NY | Yes | FL resident | 04/06/20 |
| 101,956 | Sarasota | 71 | Male | No | | Yes | FL resident | 04/06/20 |
| 101,957 | Sarasota | 67 | Male | No | | Yes | FL resident | 04/06/20 |
| 101,958 | Sarasota | 46 | Female | No | | No | FL resident | 04/06/20 |
| 101,959 | Sarasota | 39 | Female | No | | No | FL resident | 04/06/20 |
| 101,960 | Sarasota | 65 | Female | No | | Yes | FL resident | 04/06/20 |
| 101,961 | Sarasota | 82 | Female | Yes | FL; ISRAEL | Yes | FL resident | 04/06/20 |
| 101,962 | Sarasota | 76 | Female | No | | Unknown | FL resident | 04/06/20 |
| 101,963 | Sarasota | 59 | Female | Yes | UNITED KINGDOM | No | FL resident | 04/06/20 |
| 101,964 | Sarasota | 44 | Female | No | | Yes | FL resident | 04/06/20 |
| 101,965 | Sarasota | 49 | Female | No | | Yes | FL resident | 04/06/20 |
| 101,966 | Sarasota | 82 | Male | No | | Yes | FL resident | 04/06/20 |
| 101,967 | Sarasota | 30 | Male | No | | No | FL resident | 04/06/20 |
| 101,968 | Sarasota | 30 | Male | Yes | CO; FL | No | FL resident | 04/06/20 |
| 101,969 | Sarasota | 39 | Male | No | | No | FL resident | 04/06/20 |
| 101,970 | Sarasota | 90 | Male | No | | No | FL resident | 04/06/20 |
| 101,971 | Sarasota | 74 | Male | No | | No | FL resident | 04/06/20 |
| 101,972 | Sarasota | 71 | Female | No | | Unknown | FL resident | 04/06/20 |
| 101,973 | Sarasota | 94 | Female | No | | Yes | FL resident | 04/07/20 |
| 101,974 | Sarasota | 59 | Female | No | | Yes | FL resident | 04/07/20 |
| 101,975 | Sarasota | 64 | Female | No | | Yes | FL resident | 04/07/20 |
| 101,976 | Sarasota | 59 | Female | No | | No | FL resident | 04/07/20 |
| 101,977 | Sarasota | 73 | Male | No | | Unknown | FL resident | 04/07/20 |
| 101,978 | Sarasota | 53 | Female | No | | Unknown | FL resident | 04/07/20 |
| 101,979 | Sarasota | 65 | Female | No | | No | FL resident | 04/07/20 |
| 101,980 | Sarasota | 31 | Female | Yes | NY | Unknown | FL resident | 04/07/20 |
| 101,981 | Sarasota | 53 | Female | Yes | NY | Yes | FL resident | 04/07/20 |
| 101,982 | Sarasota | 76 | Male | No | | Yes | FL resident | 04/07/20 |
| 101,983 | Sarasota | 57 | Female | Yes | CUBA | Yes | FL resident | 04/08/20 |
| 101,984 | Sarasota | 49 | Female | No | | Yes | FL resident | 04/08/20 |
| 101,985 | Sarasota | 26 | Male | No | | Yes | FL resident | 04/08/20 |
| 101,986 | Sarasota | 30 | Male | Yes | ECUADOR; GA | Yes | FL resident | 04/08/20 |
| 101,987 | Sarasota | 27 | Female | No | | Yes | FL resident | 04/08/20 |
| 101,988 | Sarasota | 79 | Male | No | | No | FL resident | 04/08/20 |
| 101,989 | Sarasota | 53 | Female | No | | No | FL resident | 04/08/20 |
| 101,990 | Sarasota | 42 | Female | No | | No | FL resident | 04/08/20 |
| 101,991 | Sarasota | 57 | Male | Yes | NJ | No | FL resident | 04/08/20 |
| 101,992 | Sarasota | 24 | Female | No | | Yes | FL resident | 04/08/20 |
| 101,993 | Sarasota | 46 | Female | No | | Yes | FL resident | 04/09/20 |
| 101,994 | Sarasota | 59 | Male | No | | Unknown | FL resident | 04/09/20 |
| 101,995 | Sarasota | 40 | Female | No | | Unknown | FL resident | 04/09/20 |
| 101,996 | Sarasota | 66 | Female | No | | Yes | FL resident | 04/09/20 |
| 101,997 | Sarasota | 59 | Female | No | | Yes | FL resident | 04/09/20 |
| 101,998 | Sarasota | 52 | Male | No | | Unknown | FL resident | 04/09/20 |
| 101,999 | Sarasota | 41 | Female | No | | Unknown | FL resident | 04/09/20 |
| 102,000 | Sarasota | 45 | Male | No | | No | FL resident | 04/09/20 |
| 102,001 | Sarasota | 49 | Male | Yes | NY | Yes | FL resident | 04/09/20 |
| 102,002 | Sarasota | 74 | Female | Yes | FL; NY; SPAIN | Yes | FL resident | 04/09/20 |
| 102,003 | Sarasota | 72 | Female | Yes | FL; MEXICO | Unknown | FL resident | 04/09/20 |
| 102,004 | Sarasota | 29 | Female | No | | Yes | FL resident | 04/09/20 |
| 102,005 | Sarasota | 46 | Female | No | | No | FL resident | 04/09/20 |
| 102,006 | Sarasota | 29 | Female | No | | No | FL resident | 04/09/20 |
| 102,007 | Sarasota | 45 | Male | No | | Unknown | FL resident | 04/09/20 |
| 102,008 | Sarasota | 48 | Male | No | | No | FL resident | 04/09/20 |
| 102,009 | Sarasota | 31 | Female | No | | Unknown | FL resident | 04/10/20 |
| 102,010 | Sarasota | 55 | Male | No | | No | FL resident | 04/10/20 |

Coronavirus: line list of cases

Data through Jun 23, 2020 verified as of Jun 24, 2020 at 09:25 AM

Data in this report are provisional and subject to change.

| Case | County | Age | Gender | Travel related | Travel detail | Contact with a confirmed case | Jurisdiction | Date case counted |
|---------|----------|-----|--------|----------------|------------------------|-------------------------------|--------------|-------------------|
| 102,011 | Sarasota | 69 | Male | No | | No | FL resident | 04/10/20 |
| 102,012 | Sarasota | 62 | Male | No | | Yes | FL resident | 04/10/20 |
| 102,013 | Sarasota | 46 | Female | Yes | CA; NJ; NY | No | FL resident | 04/10/20 |
| 102,014 | Sarasota | 44 | Female | No | | No | FL resident | 04/10/20 |
| 102,015 | Sarasota | 65 | Male | Yes | FL; NY; UNITED KINGDOM | Unknown | FL resident | 04/10/20 |
| 102,016 | Sarasota | 83 | Male | No | | Yes | FL resident | 04/10/20 |
| 102,017 | Sarasota | 66 | Male | No | | No | FL resident | 04/10/20 |
| 102,018 | Sarasota | 40 | Female | No | | Yes | FL resident | 04/11/20 |
| 102,019 | Sarasota | 77 | Male | No | | Yes | FL resident | 04/11/20 |
| 102,020 | Sarasota | 29 | Female | No | | Yes | FL resident | 04/11/20 |
| 102,021 | Sarasota | 59 | Female | Yes | FL; TN | Yes | FL resident | 04/11/20 |
| 102,022 | Sarasota | 57 | Male | No | | Unknown | FL resident | 04/11/20 |
| 102,023 | Sarasota | 66 | Male | No | | Yes | FL resident | 04/11/20 |
| 102,024 | Sarasota | 38 | Male | No | | No | FL resident | 04/11/20 |
| 102,025 | Sarasota | 32 | Male | No | | Yes | FL resident | 04/11/20 |
| 102,026 | Sarasota | 74 | Male | No | | No | FL resident | 04/12/20 |
| 102,027 | Sarasota | 96 | Female | No | | Yes | FL resident | 04/12/20 |
| 102,028 | Sarasota | 73 | Male | Yes | FL; GA | No | FL resident | 04/12/20 |
| 102,029 | Sarasota | 58 | Male | No | | Unknown | FL resident | 04/12/20 |
| 102,030 | Sarasota | 56 | Female | Yes | CA; FL | Unknown | FL resident | 04/12/20 |
| 102,031 | Sarasota | 39 | Female | No | | No | FL resident | 04/12/20 |
| 102,032 | Sarasota | 60 | Female | No | | Yes | FL resident | 04/12/20 |
| 102,033 | Sarasota | 74 | Female | No | | Yes | FL resident | 04/12/20 |
| 102,034 | Sarasota | 68 | Male | No | | Unknown | FL resident | 04/12/20 |
| 102,035 | Sarasota | 83 | Male | No | | Yes | FL resident | 04/13/20 |
| 102,036 | Sarasota | 88 | Male | No | | Yes | FL resident | 04/13/20 |
| 102,037 | Sarasota | 31 | Female | Unknown | | No | FL resident | 04/14/20 |
| 102,038 | Sarasota | 85 | Female | No | | Yes | FL resident | 04/14/20 |
| 102,039 | Sarasota | 48 | Female | No | | Yes | FL resident | 04/14/20 |
| 102,040 | Sarasota | 16 | Male | No | | Yes | FL resident | 04/14/20 |
| 102,041 | Sarasota | 58 | Male | No | | Yes | FL resident | 04/14/20 |
| 102,042 | Sarasota | 20 | Female | No | | Yes | FL resident | 04/14/20 |
| 102,043 | Sarasota | 66 | Female | Yes | MEXICO | No | FL resident | 04/14/20 |
| 102,044 | Sarasota | 42 | Female | No | | Yes | FL resident | 04/14/20 |
| 102,045 | Sarasota | 48 | Female | No | | No | FL resident | 04/14/20 |
| 102,046 | Sarasota | 56 | Female | No | | Yes | FL resident | 04/14/20 |
| 102,047 | Sarasota | 91 | Female | No | | Yes | FL resident | 04/14/20 |
| 102,048 | Sarasota | 85 | Female | No | | No | FL resident | 04/14/20 |
| 102,049 | Sarasota | 102 | Female | No | | Unknown | FL resident | 04/14/20 |
| 102,050 | Sarasota | 74 | Male | Yes | CA | Yes | FL resident | 04/14/20 |
| 102,051 | Sarasota | 79 | Male | No | | Yes | FL resident | 04/15/20 |
| 102,052 | Sarasota | 77 | Female | No | | No | FL resident | 04/15/20 |
| 102,053 | Sarasota | 89 | Male | No | | No | FL resident | 04/15/20 |
| 102,054 | Sarasota | 59 | Female | No | | Yes | FL resident | 04/15/20 |
| 102,055 | Sarasota | 11 | Male | No | | Yes | FL resident | 04/15/20 |
| 102,056 | Sarasota | 63 | Female | No | | No | FL resident | 04/15/20 |
| 102,057 | Sarasota | 22 | Female | No | | Unknown | FL resident | 04/16/20 |
| 102,058 | Sarasota | 66 | Female | No | | No | FL resident | 04/16/20 |
| 102,059 | Sarasota | 25 | Female | No | | No | FL resident | 04/16/20 |
| 102,060 | Sarasota | 48 | Male | No | | Yes | FL resident | 04/16/20 |
| 102,061 | Sarasota | 47 | Female | No | | No | FL resident | 04/16/20 |
| 102,062 | Sarasota | 67 | Female | No | | Yes | FL resident | 04/16/20 |
| 102,063 | Sarasota | 72 | Male | No | | Unknown | FL resident | 04/16/20 |
| 102,064 | Sarasota | 88 | Female | No | | Yes | FL resident | 04/16/20 |
| 102,065 | Sarasota | 79 | Female | No | | Unknown | FL resident | 04/16/20 |
| 102,066 | Sarasota | 98 | Male | No | | Yes | FL resident | 04/16/20 |
| 102,067 | Sarasota | 62 | Male | No | | Unknown | FL resident | 04/16/20 |
| 102,068 | Sarasota | 88 | Female | No | | Unknown | FL resident | 04/16/20 |
| 102,069 | Sarasota | 24 | Female | No | | Unknown | FL resident | 04/16/20 |
| 102,070 | Sarasota | 36 | Female | No | | Yes | FL resident | 04/16/20 |
| 102,071 | Sarasota | 58 | Female | No | | Unknown | FL resident | 04/17/20 |
| 102,072 | Sarasota | 43 | Male | No | | Yes | FL resident | 04/17/20 |

Coronavirus: line list of cases

Data through Jun 23, 2020 verified as of Jun 24, 2020 at 09:25 AM

Data in this report are provisional and subject to change.

| Case | County | Age | Gender | Travel related | Travel detail | Contact with a confirmed case | Jurisdiction | Date case counted |
|---------|----------|-----|--------|----------------|---------------|-------------------------------|--------------|-------------------|
| 102,073 | Sarasota | 53 | Male | No | | Yes | FL resident | 04/17/20 |
| 102,074 | Sarasota | 41 | Female | No | | No | FL resident | 04/17/20 |
| 102,075 | Sarasota | 75 | Male | No | | Yes | FL resident | 04/17/20 |
| 102,076 | Sarasota | 93 | Male | No | | Yes | FL resident | 04/17/20 |
| 102,077 | Sarasota | 54 | Male | No | | Yes | FL resident | 04/17/20 |
| 102,078 | Sarasota | 83 | Male | No | | Yes | FL resident | 04/17/20 |
| 102,079 | Sarasota | 86 | Male | No | | Yes | FL resident | 04/17/20 |
| 102,080 | Sarasota | 93 | Female | No | | Yes | FL resident | 04/18/20 |
| 102,081 | Sarasota | 34 | Female | No | | No | FL resident | 04/18/20 |
| 102,082 | Sarasota | 81 | Male | No | | Yes | FL resident | 04/18/20 |
| 102,083 | Sarasota | 29 | Female | No | | No | FL resident | 04/19/20 |
| 102,084 | Sarasota | 84 | Male | No | | Yes | FL resident | 04/19/20 |
| 102,085 | Sarasota | 62 | Female | No | | Yes | FL resident | 04/19/20 |
| 102,086 | Sarasota | 35 | Male | Yes | GA | Unknown | FL resident | 04/19/20 |
| 102,087 | Sarasota | 69 | Female | No | | Yes | FL resident | 04/19/20 |
| 102,088 | Sarasota | 79 | Female | No | | No | FL resident | 04/20/20 |
| 102,089 | Sarasota | 91 | Female | No | | Yes | FL resident | 04/20/20 |
| 102,090 | Sarasota | 89 | Male | No | | Yes | FL resident | 04/20/20 |
| 102,091 | Sarasota | 82 | Male | Unknown | | Yes | FL resident | 04/20/20 |
| 102,092 | Sarasota | 77 | Female | No | | Unknown | FL resident | 04/20/20 |
| 102,093 | Sarasota | 69 | Male | No | | Yes | FL resident | 04/20/20 |
| 102,094 | Sarasota | 89 | Female | No | | Yes | FL resident | 04/20/20 |
| 102,095 | Sarasota | 23 | Male | No | | Unknown | FL resident | 04/20/20 |
| 102,096 | Sarasota | 58 | Female | No | | Yes | FL resident | 04/20/20 |
| 102,097 | Sarasota | 60 | Male | No | | Yes | FL resident | 04/20/20 |
| 102,098 | Sarasota | 58 | Female | No | | Yes | FL resident | 04/20/20 |
| 102,099 | Sarasota | 27 | Male | No | | No | FL resident | 04/21/20 |
| 102,100 | Sarasota | 29 | Female | No | | Unknown | FL resident | 04/21/20 |
| 102,101 | Sarasota | 86 | Female | No | | Unknown | FL resident | 04/21/20 |
| 102,102 | Sarasota | 33 | Female | No | | Yes | FL resident | 04/22/20 |
| 102,103 | Sarasota | 33 | Female | No | | Yes | FL resident | 04/22/20 |
| 102,104 | Sarasota | 84 | Male | No | | Yes | FL resident | 04/22/20 |
| 102,105 | Sarasota | 90 | Male | No | | Yes | FL resident | 04/22/20 |
| 102,106 | Sarasota | 33 | Female | No | | Yes | FL resident | 04/23/20 |
| 102,107 | Sarasota | 66 | Female | No | | Yes | FL resident | 04/23/20 |
| 102,108 | Sarasota | 42 | Female | No | | Yes | FL resident | 04/23/20 |
| 102,109 | Sarasota | 87 | Female | No | | Yes | FL resident | 04/23/20 |
| 102,110 | Sarasota | 66 | Female | No | | Unknown | FL resident | 04/23/20 |
| 102,111 | Sarasota | 89 | Male | No | | Yes | FL resident | 04/23/20 |
| 102,112 | Sarasota | 66 | Male | No | | No | FL resident | 04/23/20 |
| 102,113 | Sarasota | 76 | Male | No | | Yes | FL resident | 04/23/20 |
| 102,114 | Sarasota | 55 | Male | No | | Yes | FL resident | 04/23/20 |
| 102,115 | Sarasota | 81 | Male | No | | No | FL resident | 04/23/20 |
| 102,116 | Sarasota | 38 | Female | Unknown | | Unknown | FL resident | 04/24/20 |
| 102,117 | Sarasota | 51 | Female | No | | Yes | FL resident | 04/24/20 |
| 102,118 | Sarasota | 51 | Female | No | | Yes | FL resident | 04/25/20 |
| 102,119 | Sarasota | 82 | Male | No | | Yes | FL resident | 04/25/20 |
| 102,120 | Sarasota | 39 | Female | No | | No | FL resident | 04/25/20 |
| 102,121 | Sarasota | 66 | Male | No | | No | FL resident | 04/25/20 |
| 102,122 | Sarasota | 60 | Female | No | | Yes | FL resident | 04/25/20 |
| 102,123 | Sarasota | 35 | Female | No | | No | FL resident | 04/25/20 |
| 102,124 | Sarasota | 51 | Female | No | | Yes | FL resident | 04/25/20 |
| 102,125 | Sarasota | 61 | Female | No | | Yes | FL resident | 04/26/20 |
| 102,126 | Sarasota | 89 | Male | No | | Yes | FL resident | 04/26/20 |
| 102,127 | Sarasota | 42 | Male | No | | No | FL resident | 04/26/20 |
| 102,128 | Sarasota | 66 | Female | No | | Yes | FL resident | 04/26/20 |
| 102,129 | Sarasota | 33 | Male | No | | Yes | FL resident | 04/27/20 |
| 102,130 | Sarasota | 35 | Female | No | | Yes | FL resident | 04/27/20 |
| 102,131 | Sarasota | 44 | Female | No | | Yes | FL resident | 04/27/20 |
| 102,132 | Sarasota | 39 | Female | No | | Yes | FL resident | 04/27/20 |
| 102,133 | Sarasota | 66 | Male | Yes | IL | Yes | FL resident | 04/27/20 |
| 102,134 | Sarasota | 62 | Female | Yes | IL; IN; LA | No | FL resident | 04/27/20 |

Coronavirus: line list of cases

Data through Jun 23, 2020 verified as of Jun 24, 2020 at 09:25 AM

Data in this report are provisional and subject to change.

| Case | County | Age | Gender | Travel related | Travel detail | Contact with a confirmed case | Jurisdiction | Date case counted |
|---------|----------|-----|--------|----------------|---------------|-------------------------------|--------------|-------------------|
| 102,135 | Sarasota | 80 | Female | No | | Yes | FL resident | 04/27/20 |
| 102,136 | Sarasota | 78 | Male | No | | Yes | FL resident | 04/27/20 |
| 102,137 | Sarasota | 87 | Female | No | | Yes | FL resident | 04/27/20 |
| 102,138 | Sarasota | 57 | Female | No | | Yes | FL resident | 04/28/20 |
| 102,139 | Sarasota | 77 | Female | No | | Yes | FL resident | 04/28/20 |
| 102,140 | Sarasota | 86 | Male | No | | Yes | FL resident | 04/28/20 |
| 102,141 | Sarasota | 60 | Female | No | | Yes | FL resident | 04/28/20 |
| 102,142 | Sarasota | 25 | Male | No | | Yes | FL resident | 04/28/20 |
| 102,143 | Sarasota | 89 | Male | No | | Yes | FL resident | 04/28/20 |
| 102,144 | Sarasota | 36 | Female | Unknown | | Yes | FL resident | 04/28/20 |
| 102,145 | Sarasota | 44 | Female | No | | Yes | FL resident | 04/29/20 |
| 102,146 | Sarasota | 37 | Male | No | | Yes | FL resident | 04/29/20 |
| 102,147 | Sarasota | 35 | Male | No | | Yes | FL resident | 04/29/20 |
| 102,148 | Sarasota | 78 | Male | No | | Yes | FL resident | 04/29/20 |
| 102,149 | Sarasota | 64 | Female | No | | Yes | FL resident | 04/29/20 |
| 102,150 | Sarasota | 93 | Female | No | | Unknown | FL resident | 04/29/20 |
| 102,151 | Sarasota | 58 | Female | No | | No | FL resident | 04/29/20 |
| 102,152 | Sarasota | 18 | Female | No | | No | FL resident | 04/29/20 |
| 102,153 | Sarasota | 92 | Male | No | | Unknown | FL resident | 04/29/20 |
| 102,154 | Sarasota | 60 | Male | No | | Yes | FL resident | 04/29/20 |
| 102,155 | Sarasota | 75 | Male | No | | Yes | FL resident | 04/30/20 |
| 102,156 | Sarasota | 52 | Male | No | | Unknown | FL resident | 04/30/20 |
| 102,157 | Sarasota | 74 | Male | No | | Yes | FL resident | 04/30/20 |
| 102,158 | Sarasota | 20 | Female | No | | Unknown | FL resident | 04/30/20 |
| 102,159 | Sarasota | 39 | Female | No | | No | FL resident | 04/30/20 |
| 102,160 | Sarasota | 56 | Male | No | | Yes | FL resident | 04/30/20 |
| 102,161 | Sarasota | 21 | Female | No | | Yes | FL resident | 04/30/20 |
| 102,162 | Sarasota | 48 | Male | No | | No | FL resident | 04/30/20 |
| 102,163 | Sarasota | 52 | Female | No | | Unknown | FL resident | 04/30/20 |
| 102,164 | Sarasota | 88 | Female | No | | Yes | FL resident | 04/30/20 |
| 102,165 | Sarasota | 69 | Female | No | | Unknown | FL resident | 04/30/20 |
| 102,166 | Sarasota | 67 | Male | No | | Yes | FL resident | 04/30/20 |
| 102,167 | Sarasota | 56 | Female | No | | Yes | FL resident | 04/30/20 |
| 102,168 | Sarasota | 46 | Male | No | | Yes | FL resident | 05/01/20 |
| 102,169 | Sarasota | 93 | Male | No | | No | FL resident | 05/01/20 |
| 102,170 | Sarasota | 36 | Male | No | | Unknown | FL resident | 05/01/20 |
| 102,171 | Sarasota | 31 | Female | No | | Unknown | FL resident | 05/01/20 |
| 102,172 | Sarasota | 79 | Female | No | | Unknown | FL resident | 05/01/20 |
| 102,173 | Sarasota | 89 | Female | No | | No | FL resident | 05/01/20 |
| 102,174 | Sarasota | 83 | Female | No | | Unknown | FL resident | 05/01/20 |
| 102,175 | Sarasota | 15 | Female | No | | Unknown | FL resident | 05/02/20 |
| 102,176 | Sarasota | 36 | Female | No | | Yes | FL resident | 05/02/20 |
| 102,177 | Sarasota | 86 | Female | No | | Yes | FL resident | 05/02/20 |
| 102,178 | Sarasota | 47 | Male | No | | Unknown | FL resident | 05/03/20 |
| 102,179 | Sarasota | 84 | Female | No | | Yes | FL resident | 05/03/20 |
| 102,180 | Sarasota | 82 | Female | No | | Yes | FL resident | 05/03/20 |
| 102,181 | Sarasota | 82 | Male | No | | No | FL resident | 05/03/20 |
| 102,182 | Sarasota | 92 | Male | No | | No | FL resident | 05/03/20 |
| 102,183 | Sarasota | 64 | Female | No | | Yes | FL resident | 05/03/20 |
| 102,184 | Sarasota | 44 | Male | No | | Unknown | FL resident | 05/03/20 |
| 102,185 | Sarasota | 62 | Female | No | | Yes | FL resident | 05/03/20 |
| 102,186 | Sarasota | 54 | Female | No | | Unknown | FL resident | 05/03/20 |
| 102,187 | Sarasota | 22 | Female | Yes | MD | Yes | FL resident | 05/03/20 |
| 102,188 | Sarasota | 76 | Male | No | | No | FL resident | 05/04/20 |
| 102,189 | Sarasota | 20 | Male | No | | Yes | FL resident | 05/04/20 |
| 102,190 | Sarasota | 53 | Male | No | | Unknown | FL resident | 05/04/20 |
| 102,191 | Sarasota | 76 | Female | No | | Yes | FL resident | 05/04/20 |
| 102,192 | Sarasota | 50 | Female | No | | Yes | FL resident | 05/04/20 |
| 102,193 | Sarasota | 65 | Female | No | | Yes | FL resident | 05/04/20 |
| 102,194 | Sarasota | 95 | Female | No | | Unknown | FL resident | 05/04/20 |
| 102,195 | Sarasota | 49 | Female | No | | Yes | FL resident | 05/05/20 |
| 102,196 | Sarasota | 81 | Male | No | | Unknown | FL resident | 05/05/20 |

Coronavirus: line list of cases

Data through Jun 23, 2020 verified as of Jun 24, 2020 at 09:25 AM

Data in this report are provisional and subject to change.

| Case | County | Age | Gender | Travel related | Travel detail | Contact with a confirmed case | Jurisdiction | Date case counted |
|---------|----------|-----|--------|----------------|---------------|-------------------------------|--------------|-------------------|
| 102,197 | Sarasota | 96 | Female | No | | Yes | FL resident | 05/05/20 |
| 102,198 | Sarasota | 86 | Female | No | | Unknown | FL resident | 05/05/20 |
| 102,199 | Sarasota | 45 | Female | No | | Yes | FL resident | 05/05/20 |
| 102,200 | Sarasota | 87 | Male | No | | Yes | FL resident | 05/05/20 |
| 102,201 | Sarasota | 23 | Female | No | | Unknown | FL resident | 05/05/20 |
| 102,202 | Sarasota | 55 | Female | No | | Unknown | FL resident | 05/05/20 |
| 102,203 | Sarasota | 72 | Male | No | | Unknown | FL resident | 05/05/20 |
| 102,204 | Sarasota | 78 | Male | No | | Yes | FL resident | 05/06/20 |
| 102,205 | Sarasota | 39 | Female | No | | Yes | FL resident | 05/06/20 |
| 102,206 | Sarasota | 74 | Female | No | | No | FL resident | 05/06/20 |
| 102,207 | Sarasota | 86 | Male | No | | Unknown | FL resident | 05/06/20 |
| 102,208 | Sarasota | 33 | Female | No | | No | FL resident | 05/06/20 |
| 102,209 | Sarasota | 76 | Female | No | | Unknown | FL resident | 05/06/20 |
| 102,210 | Sarasota | 50 | Female | Yes | MN | Unknown | FL resident | 05/06/20 |
| 102,211 | Sarasota | 36 | Female | No | | Yes | FL resident | 05/07/20 |
| 102,212 | Sarasota | 66 | Male | No | | Yes | FL resident | 05/07/20 |
| 102,213 | Sarasota | 77 | Female | No | | Unknown | FL resident | 05/07/20 |
| 102,214 | Sarasota | 45 | Male | No | | Yes | FL resident | 05/07/20 |
| 102,215 | Sarasota | 39 | Female | No | | Unknown | FL resident | 05/08/20 |
| 102,216 | Sarasota | 57 | Female | No | | No | FL resident | 05/08/20 |
| 102,217 | Sarasota | 32 | Female | No | | Yes | FL resident | 05/08/20 |
| 102,218 | Sarasota | 86 | Male | No | | Yes | FL resident | 05/08/20 |
| 102,219 | Sarasota | 66 | Male | No | | Yes | FL resident | 05/09/20 |
| 102,220 | Sarasota | 69 | Male | No | | Yes | FL resident | 05/09/20 |
| 102,221 | Sarasota | 40 | Female | No | | Unknown | FL resident | 05/09/20 |
| 102,222 | Sarasota | 60 | Female | No | | Yes | FL resident | 05/09/20 |
| 102,223 | Sarasota | 61 | Female | No | | Unknown | FL resident | 05/09/20 |
| 102,224 | Sarasota | 35 | Female | No | | Yes | FL resident | 05/09/20 |
| 102,225 | Sarasota | 30 | Male | No | | Yes | FL resident | 05/09/20 |
| 102,226 | Sarasota | 66 | Female | No | | Yes | FL resident | 05/10/20 |
| 102,227 | Sarasota | 76 | Male | No | | Yes | FL resident | 05/10/20 |
| 102,228 | Sarasota | 75 | Female | No | | Unknown | FL resident | 05/10/20 |
| 102,229 | Sarasota | 77 | Female | No | | Yes | FL resident | 05/10/20 |
| 102,230 | Sarasota | 43 | Female | No | | Unknown | FL resident | 05/10/20 |
| 102,231 | Sarasota | 53 | Female | No | | Yes | FL resident | 05/10/20 |
| 102,232 | Sarasota | 86 | Female | No | | Unknown | FL resident | 05/10/20 |
| 102,233 | Sarasota | 68 | Female | No | | No | FL resident | 05/11/20 |
| 102,234 | Sarasota | 82 | Male | No | | No | FL resident | 05/11/20 |
| 102,235 | Sarasota | 48 | Female | No | | No | FL resident | 05/12/20 |
| 102,236 | Sarasota | 35 | Female | No | | No | FL resident | 05/12/20 |
| 102,237 | Sarasota | 67 | Female | No | | Unknown | FL resident | 05/12/20 |
| 102,238 | Sarasota | 48 | Male | No | | Unknown | FL resident | 05/12/20 |
| 102,239 | Sarasota | 83 | Female | No | | No | FL resident | 05/12/20 |
| 102,240 | Sarasota | 79 | Female | No | | Yes | FL resident | 05/13/20 |
| 102,241 | Sarasota | 19 | Female | Yes | MN | Yes | FL resident | 05/13/20 |
| 102,242 | Sarasota | 33 | Female | No | | Unknown | FL resident | 05/13/20 |
| 102,243 | Sarasota | 53 | Female | Unknown | | Yes | FL resident | 05/13/20 |
| 102,244 | Sarasota | 43 | Male | No | | Yes | FL resident | 05/13/20 |
| 102,245 | Sarasota | 75 | Female | Unknown | | Yes | FL resident | 05/13/20 |
| 102,246 | Sarasota | 96 | Female | No | | Unknown | FL resident | 05/13/20 |
| 102,247 | Sarasota | 84 | Male | No | | Unknown | FL resident | 05/13/20 |
| 102,248 | Sarasota | 93 | Male | No | | Unknown | FL resident | 05/13/20 |
| 102,249 | Sarasota | 88 | Male | No | | Unknown | FL resident | 05/13/20 |
| 102,250 | Sarasota | 78 | Male | No | | Unknown | FL resident | 05/13/20 |
| 102,251 | Sarasota | 64 | Male | No | | Unknown | FL resident | 05/13/20 |
| 102,252 | Sarasota | 69 | Female | No | | Unknown | FL resident | 05/13/20 |
| 102,253 | Sarasota | 100 | Female | No | | Unknown | FL resident | 05/13/20 |
| 102,254 | Sarasota | 90 | Female | No | | Unknown | FL resident | 05/13/20 |
| 102,255 | Sarasota | 96 | Female | No | | Unknown | FL resident | 05/13/20 |
| 102,256 | Sarasota | 44 | Female | Unknown | | | FL resident | 05/13/20 |
| 102,257 | Sarasota | 84 | Male | No | | Unknown | FL resident | 05/13/20 |
| 102,258 | Sarasota | 84 | Female | No | | Unknown | FL resident | 05/13/20 |

Coronavirus: line list of cases

Data through Jun 23, 2020 verified as of Jun 24, 2020 at 09:25 AM

Data in this report are provisional and subject to change.

| Case | County | Age | Gender | Travel related | Travel detail | Contact with a confirmed case | Jurisdiction | Date case counted |
|---------|----------|-----|--------|----------------|----------------------------|-------------------------------|--------------|-------------------|
| 102,259 | Sarasota | 67 | Female | No | | Unknown | FL resident | 05/13/20 |
| 102,260 | Sarasota | 79 | Female | No | | Unknown | FL resident | 05/13/20 |
| 102,261 | Sarasota | 86 | Female | No | | Unknown | FL resident | 05/13/20 |
| 102,262 | Sarasota | 62 | Female | No | | Unknown | FL resident | 05/13/20 |
| 102,263 | Sarasota | 30 | Female | No | | Unknown | FL resident | 05/13/20 |
| 102,264 | Sarasota | 83 | Female | No | | Unknown | FL resident | 05/13/20 |
| 102,265 | Sarasota | 90 | Female | No | | Unknown | FL resident | 05/13/20 |
| 102,266 | Sarasota | 81 | Female | No | | Unknown | FL resident | 05/13/20 |
| 102,267 | Sarasota | 83 | Male | No | | Yes | FL resident | 05/13/20 |
| 102,268 | Sarasota | 77 | Female | No | | Unknown | FL resident | 05/13/20 |
| 102,269 | Sarasota | 92 | Male | No | | No | FL resident | 05/13/20 |
| 102,270 | Sarasota | 82 | Male | No | | No | FL resident | 05/13/20 |
| 102,271 | Sarasota | 64 | Male | No | | Unknown | FL resident | 05/13/20 |
| 102,272 | Sarasota | 82 | Female | No | | Unknown | FL resident | 05/13/20 |
| 102,273 | Sarasota | 70 | Female | No | | Yes | FL resident | 05/13/20 |
| 102,274 | Sarasota | 71 | Male | No | | Unknown | FL resident | 05/13/20 |
| 102,275 | Sarasota | 93 | Female | No | | Unknown | FL resident | 05/13/20 |
| 102,276 | Sarasota | 72 | Female | No | | Unknown | FL resident | 05/13/20 |
| 102,277 | Sarasota | 84 | Female | No | | Unknown | FL resident | 05/13/20 |
| 102,278 | Sarasota | 79 | Female | No | | Unknown | FL resident | 05/13/20 |
| 102,279 | Sarasota | 71 | Male | No | | Unknown | FL resident | 05/13/20 |
| 102,280 | Sarasota | 80 | Female | No | | Yes | FL resident | 05/13/20 |
| 102,281 | Sarasota | 68 | Female | No | | No | FL resident | 05/14/20 |
| 102,282 | Sarasota | 97 | Male | No | | Unknown | FL resident | 05/14/20 |
| 102,283 | Sarasota | 62 | Female | No | | Unknown | FL resident | 05/14/20 |
| 102,284 | Sarasota | 75 | Male | No | | Unknown | FL resident | 05/14/20 |
| 102,285 | Sarasota | 100 | Female | No | | Unknown | FL resident | 05/14/20 |
| 102,286 | Sarasota | 92 | Female | No | | Unknown | FL resident | 05/14/20 |
| 102,287 | Sarasota | 79 | Male | No | | Unknown | FL resident | 05/14/20 |
| 102,288 | Sarasota | 58 | Female | No | | Unknown | FL resident | 05/14/20 |
| 102,289 | Sarasota | 77 | Female | No | | Unknown | FL resident | 05/14/20 |
| 102,290 | Sarasota | 25 | Female | No | | Unknown | FL resident | 05/14/20 |
| 102,291 | Sarasota | 104 | Female | No | | Unknown | FL resident | 05/14/20 |
| 102,292 | Sarasota | 80 | Male | No | | Yes | FL resident | 05/14/20 |
| 102,293 | Sarasota | 96 | Female | No | | Unknown | FL resident | 05/14/20 |
| 102,294 | Sarasota | 83 | Male | No | | Unknown | FL resident | 05/14/20 |
| 102,295 | Sarasota | 73 | Male | No | | Yes | FL resident | 05/14/20 |
| 102,296 | Sarasota | 71 | Female | No | | No | FL resident | 05/14/20 |
| 102,297 | Sarasota | 20 | Male | No | | Unknown | FL resident | 05/14/20 |
| 102,298 | Sarasota | 44 | Male | No | | Unknown | FL resident | 05/15/20 |
| 102,299 | Sarasota | 37 | Female | No | | No | FL resident | 05/15/20 |
| 102,300 | Sarasota | 88 | Male | No | | Unknown | FL resident | 05/15/20 |
| 102,301 | Sarasota | 32 | Male | No | | Unknown | FL resident | 05/16/20 |
| 102,302 | Sarasota | 95 | Male | No | | Unknown | FL resident | 05/16/20 |
| 102,303 | Sarasota | 50 | Female | No | | No | FL resident | 05/16/20 |
| 102,304 | Sarasota | 27 | Female | No | | Yes | FL resident | 05/16/20 |
| 102,305 | Sarasota | 58 | Female | No | | Yes | FL resident | 05/16/20 |
| 102,306 | Sarasota | 56 | Female | No | | Unknown | FL resident | 05/16/20 |
| 102,307 | Sarasota | 33 | Female | No | | No | FL resident | 05/16/20 |
| 102,308 | Sarasota | 78 | Female | Yes | FL; ISRAEL | Unknown | FL resident | 05/16/20 |
| 102,309 | Sarasota | 66 | Male | No | | No | FL resident | 05/16/20 |
| 102,310 | Sarasota | 36 | Male | No | | No | FL resident | 05/16/20 |
| 102,311 | Sarasota | 61 | Male | No | | No | FL resident | 05/17/20 |
| 102,312 | Sarasota | 29 | Female | No | | Unknown | FL resident | 05/17/20 |
| 102,313 | Sarasota | 93 | Female | No | | Yes | FL resident | 05/17/20 |
| 102,314 | Sarasota | 26 | Male | No | | Yes | FL resident | 05/17/20 |
| 102,315 | Sarasota | 62 | Female | No | | Yes | FL resident | 05/17/20 |
| 102,316 | Sarasota | 63 | Male | No | | Unknown | FL resident | 05/17/20 |
| 102,317 | Sarasota | 43 | Female | No | | Unknown | FL resident | 05/17/20 |
| 102,318 | Sarasota | 43 | Male | No | | Yes | FL resident | 05/17/20 |
| 102,319 | Sarasota | 51 | Female | No | | Yes | FL resident | 05/17/20 |
| 102,320 | Sarasota | 35 | Male | Yes | CARIBBEAN; DC; FL; UNKNOWN | Unknown | FL resident | 05/17/20 |

Coronavirus: line list of cases

Data through Jun 23, 2020 verified as of Jun 24, 2020 at 09:25 AM

Data in this report are provisional and subject to change.

| Case | County | Age | Gender | Travel related | Travel detail | Contact with a confirmed case | Jurisdiction | Date case counted |
|---------|----------|-----|--------|----------------|---------------|-------------------------------|--------------|-------------------|
| 102,321 | Sarasota | 79 | Male | No | | Yes | FL resident | 05/17/20 |
| 102,322 | Sarasota | 58 | Male | No | | Unknown | FL resident | 05/17/20 |
| 102,323 | Sarasota | 78 | Female | No | | Unknown | FL resident | 05/17/20 |
| 102,324 | Sarasota | 95 | Female | No | | Unknown | FL resident | 05/17/20 |
| 102,325 | Sarasota | 87 | Male | Unknown | | Unknown | FL resident | 05/17/20 |
| 102,326 | Sarasota | 81 | Male | No | | Yes | FL resident | 05/17/20 |
| 102,327 | Sarasota | 81 | Female | No | | Yes | FL resident | 05/17/20 |
| 102,328 | Sarasota | 87 | Female | No | | Unknown | FL resident | 05/18/20 |
| 102,329 | Sarasota | 88 | Male | No | | Yes | FL resident | 05/18/20 |
| 102,330 | Sarasota | 90 | Female | No | | Yes | FL resident | 05/18/20 |
| 102,331 | Sarasota | 81 | Female | No | | Yes | FL resident | 05/18/20 |
| 102,332 | Sarasota | 80 | Female | No | | Yes | FL resident | 05/18/20 |
| 102,333 | Sarasota | 97 | Female | No | | Yes | FL resident | 05/18/20 |
| 102,334 | Sarasota | 78 | Female | No | | Yes | FL resident | 05/18/20 |
| 102,335 | Sarasota | 88 | Female | No | | Yes | FL resident | 05/18/20 |
| 102,336 | Sarasota | 74 | Female | No | | No | FL resident | 05/18/20 |
| 102,337 | Sarasota | 62 | Male | No | | No | FL resident | 05/18/20 |
| 102,338 | Sarasota | 46 | Male | No | | No | FL resident | 05/18/20 |
| 102,339 | Sarasota | 47 | Female | No | | No | FL resident | 05/18/20 |
| 102,340 | Sarasota | 21 | Female | No | | No | FL resident | 05/18/20 |
| 102,341 | Sarasota | 67 | Male | No | | No | FL resident | 05/18/20 |
| 102,342 | Sarasota | 26 | Female | No | | No | FL resident | 05/19/20 |
| 102,343 | Sarasota | 71 | Female | No | | No | FL resident | 05/19/20 |
| 102,344 | Sarasota | 86 | Male | No | | Unknown | FL resident | 05/19/20 |
| 102,345 | Sarasota | 75 | Male | No | | No | FL resident | 05/19/20 |
| 102,346 | Sarasota | 70 | Male | No | | Yes | FL resident | 05/19/20 |
| 102,347 | Sarasota | 50 | Male | No | | Yes | FL resident | 05/20/20 |
| 102,348 | Sarasota | 62 | Female | No | | Yes | FL resident | 05/20/20 |
| 102,349 | Sarasota | 54 | Female | No | | Unknown | FL resident | 05/20/20 |
| 102,350 | Sarasota | 60 | Female | No | | No | FL resident | 05/20/20 |
| 102,351 | Sarasota | 71 | Male | No | | Unknown | FL resident | 05/20/20 |
| 102,352 | Sarasota | 78 | Female | No | | No | FL resident | 05/20/20 |
| 102,353 | Sarasota | 76 | Male | No | | No | FL resident | 05/20/20 |
| 102,354 | Sarasota | 51 | Female | No | | No | FL resident | 05/20/20 |
| 102,355 | Sarasota | 28 | Female | No | | Unknown | FL resident | 05/20/20 |
| 102,356 | Sarasota | 49 | Female | No | | Yes | FL resident | 05/20/20 |
| 102,357 | Sarasota | 57 | Female | No | | Unknown | FL resident | 05/20/20 |
| 102,358 | Sarasota | 26 | Male | No | | No | FL resident | 05/21/20 |
| 102,359 | Sarasota | 30 | Female | Unknown | | Yes | FL resident | 05/21/20 |
| 102,360 | Sarasota | 7 | Female | No | | Yes | FL resident | 05/21/20 |
| 102,361 | Sarasota | 8 | Female | No | | Yes | FL resident | 05/21/20 |
| 102,362 | Sarasota | 87 | Male | No | | Unknown | FL resident | 05/21/20 |
| 102,363 | Sarasota | 64 | Male | No | | No | FL resident | 05/21/20 |
| 102,364 | Sarasota | 57 | Male | No | | Unknown | FL resident | 05/21/20 |
| 102,365 | Sarasota | 93 | Female | No | | Unknown | FL resident | 05/21/20 |
| 102,366 | Sarasota | 90 | Female | No | | Yes | FL resident | 05/22/20 |
| 102,367 | Sarasota | 80 | Male | No | | No | FL resident | 05/22/20 |
| 102,368 | Sarasota | 63 | Female | Unknown | | Yes | FL resident | 05/22/20 |
| 102,369 | Sarasota | 9 | Male | No | | Yes | FL resident | 05/22/20 |
| 102,370 | Sarasota | 5 | Male | No | | Yes | FL resident | 05/22/20 |
| 102,371 | Sarasota | 33 | Male | No | | Yes | FL resident | 05/22/20 |
| 102,372 | Sarasota | 75 | Female | No | | Yes | FL resident | 05/22/20 |
| 102,373 | Sarasota | 72 | Female | No | | Unknown | FL resident | 05/22/20 |
| 102,374 | Sarasota | 31 | Female | No | | Unknown | FL resident | 05/22/20 |
| 102,375 | Sarasota | 88 | Male | No | | Unknown | FL resident | 05/22/20 |
| 102,376 | Sarasota | 79 | Male | No | | Unknown | FL resident | 05/22/20 |
| 102,377 | Sarasota | 31 | Male | No | | No | FL resident | 05/23/20 |
| 102,378 | Sarasota | 70 | Male | No | | Unknown | FL resident | 05/23/20 |
| 102,379 | Sarasota | 54 | Male | No | | Yes | FL resident | 05/23/20 |
| 102,380 | Sarasota | 64 | Female | No | | No | FL resident | 05/23/20 |
| 102,381 | Sarasota | 4 | Female | No | | No | FL resident | 05/23/20 |
| 102,382 | Sarasota | 55 | Female | No | | No | FL resident | 05/23/20 |

Coronavirus: line list of cases

Data through Jun 23, 2020 verified as of Jun 24, 2020 at 09:25 AM

Data in this report are provisional and subject to change.

| Case | County | Age | Gender | Travel related | Travel detail | Contact with a confirmed case | Jurisdiction | Date case counted |
|---------|----------|-----|--------|----------------|---------------|-------------------------------|--------------|-------------------|
| 102,383 | Sarasota | 39 | Male | No | | No | FL resident | 05/23/20 |
| 102,384 | Sarasota | 16 | Male | No | | Yes | FL resident | 05/23/20 |
| 102,385 | Sarasota | 63 | Male | No | | No | FL resident | 05/23/20 |
| 102,386 | Sarasota | 91 | Female | No | | Yes | FL resident | 05/24/20 |
| 102,387 | Sarasota | 69 | Male | No | | No | FL resident | 05/24/20 |
| 102,388 | Sarasota | 61 | Female | No | | Yes | FL resident | 05/24/20 |
| 102,389 | Sarasota | 71 | Male | No | | Unknown | FL resident | 05/25/20 |
| 102,390 | Sarasota | 68 | Male | No | | Yes | FL resident | 05/25/20 |
| 102,391 | Sarasota | 31 | Female | No | | Unknown | FL resident | 05/25/20 |
| 102,392 | Sarasota | 53 | Male | No | | No | FL resident | 05/25/20 |
| 102,393 | Sarasota | 47 | Female | No | | Unknown | FL resident | 05/25/20 |
| 102,394 | Sarasota | 61 | Female | No | | Yes | FL resident | 05/25/20 |
| 102,395 | Sarasota | 19 | Male | No | | Yes | FL resident | 05/25/20 |
| 102,396 | Sarasota | 85 | Male | No | | Unknown | FL resident | 05/26/20 |
| 102,397 | Sarasota | 24 | Female | No | | Unknown | FL resident | 05/26/20 |
| 102,398 | Sarasota | 0 | Male | No | | Yes | FL resident | 05/27/20 |
| 102,399 | Sarasota | 63 | Female | Yes | FL; NY | No | FL resident | 05/27/20 |
| 102,400 | Sarasota | 80 | Female | No | | Unknown | FL resident | 05/27/20 |
| 102,401 | Sarasota | 57 | Female | No | | No | FL resident | 05/27/20 |
| 102,402 | Sarasota | 50 | Female | No | | Yes | FL resident | 05/27/20 |
| 102,403 | Sarasota | 20 | Male | No | | Unknown | FL resident | 05/27/20 |
| 102,404 | Sarasota | 58 | Male | No | | Yes | FL resident | 05/27/20 |
| 102,405 | Sarasota | 77 | Female | No | | Yes | FL resident | 05/27/20 |
| 102,406 | Sarasota | 38 | Male | No | | Unknown | FL resident | 05/27/20 |
| 102,407 | Sarasota | 19 | Male | No | | Yes | FL resident | 05/27/20 |
| 102,408 | Sarasota | 26 | Female | No | | Unknown | FL resident | 05/27/20 |
| 102,409 | Sarasota | 65 | Female | No | | Yes | FL resident | 05/27/20 |
| 102,410 | Sarasota | 45 | Male | No | | Unknown | FL resident | 05/27/20 |
| 102,411 | Sarasota | 56 | Female | No | | Unknown | FL resident | 05/28/20 |
| 102,412 | Sarasota | 64 | Female | No | | Yes | FL resident | 05/28/20 |
| 102,413 | Sarasota | 81 | Female | No | | Unknown | FL resident | 05/28/20 |
| 102,414 | Sarasota | 88 | Female | No | | Unknown | FL resident | 05/28/20 |
| 102,415 | Sarasota | 45 | Female | No | | Yes | FL resident | 05/28/20 |
| 102,416 | Sarasota | 44 | Male | Yes | FL; NC | Yes | FL resident | 05/28/20 |
| 102,417 | Sarasota | 32 | Female | No | | Yes | FL resident | 05/28/20 |
| 102,418 | Sarasota | 86 | Female | No | | Unknown | FL resident | 05/28/20 |
| 102,419 | Sarasota | 58 | Male | No | | Unknown | FL resident | 05/28/20 |
| 102,420 | Sarasota | 35 | Male | Unknown | | Unknown | FL resident | 05/28/20 |
| 102,421 | Sarasota | 39 | Female | No | | No | FL resident | 05/28/20 |
| 102,422 | Sarasota | 75 | Female | No | | Yes | FL resident | 05/29/20 |
| 102,423 | Sarasota | 71 | Female | No | | Yes | FL resident | 05/29/20 |
| 102,424 | Sarasota | 27 | Male | No | | Yes | FL resident | 05/29/20 |
| 102,425 | Sarasota | 43 | Male | No | | Yes | FL resident | 05/30/20 |
| 102,426 | Sarasota | 78 | Male | No | | No | FL resident | 05/30/20 |
| 102,427 | Sarasota | 67 | Male | No | | Yes | FL resident | 05/30/20 |
| 102,428 | Sarasota | 31 | Female | No | | No | FL resident | 05/30/20 |
| 102,429 | Sarasota | 69 | Male | No | | No | FL resident | 05/30/20 |
| 102,430 | Sarasota | 24 | Male | No | | No | FL resident | 05/30/20 |
| 102,431 | Sarasota | 21 | Female | No | | Yes | FL resident | 05/31/20 |
| 102,432 | Sarasota | 78 | Female | No | | Unknown | FL resident | 05/31/20 |
| 102,433 | Sarasota | 66 | Male | No | | Unknown | FL resident | 05/31/20 |
| 102,434 | Sarasota | 57 | Female | Unknown | | Yes | FL resident | 06/01/20 |
| 102,435 | Sarasota | 63 | Female | No | | Unknown | FL resident | 06/01/20 |
| 102,436 | Sarasota | 69 | Male | No | | Yes | FL resident | 06/01/20 |
| 102,437 | Sarasota | 24 | Female | No | | Yes | FL resident | 06/01/20 |
| 102,438 | Sarasota | 62 | Female | No | | Yes | FL resident | 06/01/20 |
| 102,439 | Sarasota | 33 | Male | No | | Yes | FL resident | 06/01/20 |
| 102,440 | Sarasota | 33 | Male | No | | Yes | FL resident | 06/01/20 |
| 102,441 | Sarasota | 25 | Female | No | | No | FL resident | 06/02/20 |
| 102,442 | Sarasota | 59 | Female | No | | Unknown | FL resident | 06/02/20 |
| 102,443 | Sarasota | 73 | Male | No | | Yes | FL resident | 06/02/20 |
| 102,444 | Sarasota | 20 | Male | No | | Unknown | FL resident | 06/02/20 |

Coronavirus: line list of cases

Data through Jun 23, 2020 verified as of Jun 24, 2020 at 09:25 AM

Data in this report are provisional and subject to change.

| Case | County | Age | Gender | Travel related | Travel detail | Contact with a confirmed case | Jurisdiction | Date case counted |
|---------|----------|-----|--------|----------------|---------------|-------------------------------|--------------|-------------------|
| 102,445 | Sarasota | 25 | Female | No | | Unknown | FL resident | 06/02/20 |
| 102,446 | Sarasota | 40 | Male | No | | Yes | FL resident | 06/03/20 |
| 102,447 | Sarasota | 35 | Female | No | | Yes | FL resident | 06/03/20 |
| 102,448 | Sarasota | 72 | Male | No | | Yes | FL resident | 06/03/20 |
| 102,449 | Sarasota | 60 | Male | Yes | FL; NC | Unknown | FL resident | 06/03/20 |
| 102,450 | Sarasota | 70 | Female | No | | Yes | FL resident | 06/04/20 |
| 102,451 | Sarasota | 73 | Female | No | | Yes | FL resident | 06/04/20 |
| 102,452 | Sarasota | 99 | Female | No | | Yes | FL resident | 06/04/20 |
| 102,453 | Sarasota | 79 | Female | No | | No | FL resident | 06/04/20 |
| 102,454 | Sarasota | 92 | Female | No | | Yes | FL resident | 06/04/20 |
| 102,455 | Sarasota | 83 | Male | No | | Unknown | FL resident | 06/04/20 |
| 102,456 | Sarasota | 63 | Male | No | | Unknown | FL resident | 06/04/20 |
| 102,457 | Sarasota | 60 | Female | No | | No | FL resident | 06/04/20 |
| 102,458 | Sarasota | 37 | Male | No | | Yes | FL resident | 06/05/20 |
| 102,459 | Sarasota | 29 | Female | No | | Unknown | FL resident | 06/05/20 |
| 102,460 | Sarasota | 13 | Male | No | | Yes | FL resident | 06/05/20 |
| 102,461 | Sarasota | 25 | Female | No | | Yes | FL resident | 06/05/20 |
| 102,462 | Sarasota | 49 | Male | No | | Yes | FL resident | 06/05/20 |
| 102,463 | Sarasota | 5 | Female | No | | Yes | FL resident | 06/05/20 |
| 102,464 | Sarasota | 17 | Female | No | | Yes | FL resident | 06/05/20 |
| 102,465 | Sarasota | 42 | Male | No | | Yes | FL resident | 06/05/20 |
| 102,466 | Sarasota | 33 | Male | No | | Yes | FL resident | 06/05/20 |
| 102,467 | Sarasota | 35 | Male | No | | Yes | FL resident | 06/06/20 |
| 102,468 | Sarasota | 51 | Female | No | | No | FL resident | 06/06/20 |
| 102,469 | Sarasota | 31 | Male | No | | Yes | FL resident | 06/06/20 |
| 102,470 | Sarasota | 34 | Female | No | | No | FL resident | 06/06/20 |
| 102,471 | Sarasota | 96 | Female | No | | Unknown | FL resident | 06/06/20 |
| 102,472 | Sarasota | 51 | Female | No | | Unknown | FL resident | 06/06/20 |
| 102,473 | Sarasota | 41 | Male | No | | Unknown | FL resident | 06/06/20 |
| 102,474 | Sarasota | 59 | Male | No | | Unknown | FL resident | 06/06/20 |
| 102,475 | Sarasota | 42 | Male | No | | Yes | FL resident | 06/06/20 |
| 102,476 | Sarasota | 60 | Male | No | | Unknown | FL resident | 06/06/20 |
| 102,477 | Sarasota | 36 | Female | No | | Yes | FL resident | 06/06/20 |
| 102,478 | Sarasota | 38 | Female | No | | Yes | FL resident | 06/07/20 |
| 102,479 | Sarasota | 50 | Female | No | | Unknown | FL resident | 06/07/20 |
| 102,480 | Sarasota | 48 | Female | No | | Unknown | FL resident | 06/08/20 |
| 102,481 | Sarasota | 65 | Female | No | | No | FL resident | 06/08/20 |
| 102,482 | Sarasota | 16 | Female | No | | Yes | FL resident | 06/08/20 |
| 102,483 | Sarasota | 35 | Female | No | | Yes | FL resident | 06/08/20 |
| 102,484 | Sarasota | 52 | Male | No | | Yes | FL resident | 06/08/20 |
| 102,485 | Sarasota | 65 | Female | No | | No | FL resident | 06/08/20 |
| 102,486 | Sarasota | 55 | Male | No | | Yes | FL resident | 06/08/20 |
| 102,487 | Sarasota | 41 | Male | No | | No | FL resident | 06/08/20 |
| 102,488 | Sarasota | 43 | Female | No | | Unknown | FL resident | 06/08/20 |
| 102,489 | Sarasota | 26 | Male | No | | Unknown | FL resident | 06/09/20 |
| 102,490 | Sarasota | 19 | Female | No | | Unknown | FL resident | 06/09/20 |
| 102,491 | Sarasota | 43 | Female | No | | Yes | FL resident | 06/09/20 |
| 102,492 | Sarasota | 73 | Female | No | | No | FL resident | 06/09/20 |
| 102,493 | Sarasota | 26 | Male | No | | Yes | FL resident | 06/09/20 |
| 102,494 | Sarasota | 63 | Male | No | | Yes | FL resident | 06/09/20 |
| 102,495 | Sarasota | 24 | Female | No | | No | FL resident | 06/09/20 |
| 102,496 | Sarasota | 43 | Male | No | | No | FL resident | 06/09/20 |
| 102,497 | Sarasota | 32 | Female | No | | Unknown | FL resident | 06/09/20 |
| 102,498 | Sarasota | 27 | Male | No | | No | FL resident | 06/10/20 |
| 102,499 | Sarasota | 35 | Male | No | | No | FL resident | 06/10/20 |
| 102,500 | Sarasota | 20 | Male | No | | Yes | FL resident | 06/10/20 |
| 102,501 | Sarasota | 67 | Male | No | | Yes | FL resident | 06/10/20 |
| 102,502 | Sarasota | 48 | Male | Unknown | | | FL resident | 06/10/20 |
| 102,503 | Sarasota | 104 | Female | No | | No | FL resident | 06/10/20 |
| 102,504 | Sarasota | 71 | Male | No | | Yes | FL resident | 06/10/20 |
| 102,505 | Sarasota | 23 | Male | No | | Yes | FL resident | 06/10/20 |
| 102,506 | Sarasota | 66 | Female | No | | Yes | FL resident | 06/10/20 |

Coronavirus: line list of cases

Data through Jun 23, 2020 verified as of Jun 24, 2020 at 09:25 AM

Data in this report are provisional and subject to change.

| Case | County | Age | Gender | Travel related | Travel detail | Contact with a confirmed case | Jurisdiction | Date case counted |
|---------|----------|-----|--------|----------------|---------------|-------------------------------|--------------|-------------------|
| 102,507 | Sarasota | 40 | Female | No | | No | FL resident | 06/11/20 |
| 102,508 | Sarasota | 48 | Male | No | | Yes | FL resident | 06/11/20 |
| 102,509 | Sarasota | 51 | Female | No | | No | FL resident | 06/11/20 |
| 102,510 | Sarasota | 40 | Male | No | | Unknown | FL resident | 06/11/20 |
| 102,511 | Sarasota | 53 | Female | No | | Yes | FL resident | 06/11/20 |
| 102,512 | Sarasota | 50 | Female | No | | Yes | FL resident | 06/11/20 |
| 102,513 | Sarasota | 35 | Male | No | | Yes | FL resident | 06/11/20 |
| 102,514 | Sarasota | 20 | Female | Yes | MS | No | FL resident | 06/11/20 |
| 102,515 | Sarasota | 34 | Female | No | | No | FL resident | 06/11/20 |
| 102,516 | Sarasota | 72 | Female | Unknown | | | FL resident | 06/11/20 |
| 102,517 | Sarasota | 58 | Female | No | | Unknown | FL resident | 06/11/20 |
| 102,518 | Sarasota | 55 | Male | No | | Yes | FL resident | 06/12/20 |
| 102,519 | Sarasota | 62 | Male | No | | Unknown | FL resident | 06/12/20 |
| 102,520 | Sarasota | 75 | Female | No | | Unknown | FL resident | 06/12/20 |
| 102,521 | Sarasota | 57 | Male | No | | Unknown | FL resident | 06/12/20 |
| 102,522 | Sarasota | 63 | Female | No | | Yes | FL resident | 06/12/20 |
| 102,523 | Sarasota | 41 | Male | No | | Yes | FL resident | 06/12/20 |
| 102,524 | Sarasota | 30 | Female | No | | Yes | FL resident | 06/12/20 |
| 102,525 | Sarasota | 50 | Female | No | | Yes | FL resident | 06/12/20 |
| 102,526 | Sarasota | 50 | Female | No | | Yes | FL resident | 06/12/20 |
| 102,527 | Sarasota | 33 | Male | No | | No | FL resident | 06/12/20 |
| 102,528 | Sarasota | 66 | Female | No | | No | FL resident | 06/12/20 |
| 102,529 | Sarasota | 75 | Male | No | | No | FL resident | 06/12/20 |
| 102,530 | Sarasota | 31 | Female | No | | Yes | FL resident | 06/12/20 |
| 102,531 | Sarasota | 30 | Female | No | | No | FL resident | 06/12/20 |
| 102,532 | Sarasota | 58 | Male | No | | No | FL resident | 06/12/20 |
| 102,533 | Sarasota | 20 | Female | No | | No | FL resident | 06/12/20 |
| 102,534 | Sarasota | 45 | Male | No | | No | FL resident | 06/13/20 |
| 102,535 | Sarasota | 30 | Male | No | | No | FL resident | 06/13/20 |
| 102,536 | Sarasota | 55 | Female | No | | Yes | FL resident | 06/13/20 |
| 102,537 | Sarasota | 53 | Male | No | | Yes | FL resident | 06/13/20 |
| 102,538 | Sarasota | 81 | Male | No | | Yes | FL resident | 06/13/20 |
| 102,539 | Sarasota | 79 | Female | No | | Yes | FL resident | 06/13/20 |
| 102,540 | Sarasota | 27 | Female | No | | Yes | FL resident | 06/13/20 |
| 102,541 | Sarasota | 72 | Female | No | | No | FL resident | 06/13/20 |
| 102,542 | Sarasota | 23 | Male | No | | Yes | FL resident | 06/13/20 |
| 102,543 | Sarasota | 50 | Male | No | | Yes | FL resident | 06/13/20 |
| 102,544 | Sarasota | 72 | Male | No | | No | FL resident | 06/13/20 |
| 102,545 | Sarasota | 30 | Male | Yes | FL; UNKNOWN | Unknown | FL resident | 06/13/20 |
| 102,546 | Sarasota | 45 | Male | No | | Unknown | FL resident | 06/13/20 |
| 102,547 | Sarasota | 96 | Female | No | | No | FL resident | 06/13/20 |
| 102,548 | Sarasota | 38 | Male | No | | No | FL resident | 06/13/20 |
| 102,549 | Sarasota | 68 | Male | No | | Yes | FL resident | 06/13/20 |
| 102,550 | Sarasota | 80 | Female | No | | No | FL resident | 06/13/20 |
| 102,551 | Sarasota | 52 | Male | No | | Yes | FL resident | 06/13/20 |
| 102,552 | Sarasota | 79 | Male | No | | Unknown | FL resident | 06/13/20 |
| 102,553 | Sarasota | 20 | Male | No | | Yes | FL resident | 06/14/20 |
| 102,554 | Sarasota | 21 | Female | No | | No | FL resident | 06/14/20 |
| 102,555 | Sarasota | 20 | Female | Unknown | | | FL resident | 06/14/20 |
| 102,556 | Sarasota | 19 | Female | No | | No | FL resident | 06/14/20 |
| 102,557 | Sarasota | 23 | Female | No | | Unknown | FL resident | 06/14/20 |
| 102,558 | Sarasota | 48 | Female | No | | Yes | FL resident | 06/14/20 |
| 102,559 | Sarasota | 32 | Female | No | | Unknown | FL resident | 06/14/20 |
| 102,560 | Sarasota | 87 | Female | No | | Yes | FL resident | 06/14/20 |
| 102,561 | Sarasota | 26 | Male | No | | Yes | FL resident | 06/14/20 |
| 102,562 | Sarasota | 27 | Female | No | | Unknown | FL resident | 06/14/20 |
| 102,563 | Sarasota | 21 | Male | No | | Yes | FL resident | 06/14/20 |
| 102,564 | Sarasota | 21 | Male | Yes | FL; UNKNOWN | Unknown | FL resident | 06/14/20 |
| 102,565 | Sarasota | 33 | Male | No | | Unknown | FL resident | 06/14/20 |
| 102,566 | Sarasota | 46 | Male | No | | Yes | FL resident | 06/15/20 |
| 102,567 | Sarasota | 69 | Female | No | | Yes | FL resident | 06/15/20 |
| 102,568 | Sarasota | 23 | Female | Unknown | | | FL resident | 06/15/20 |

Coronavirus: line list of cases

Data through Jun 23, 2020 verified as of Jun 24, 2020 at 09:25 AM

Data in this report are provisional and subject to change.

| Case | County | Age | Gender | Travel related | Travel detail | Contact with a confirmed case | Jurisdiction | Date case counted |
|---------|----------|-----|--------|----------------|---------------|-------------------------------|--------------|-------------------|
| 102,569 | Sarasota | 19 | Female | No | | No | FL resident | 06/15/20 |
| 102,570 | Sarasota | 45 | Female | No | | No | FL resident | 06/15/20 |
| 102,571 | Sarasota | 25 | Male | No | | No | FL resident | 06/15/20 |
| 102,572 | Sarasota | 51 | Male | No | | Unknown | FL resident | 06/15/20 |
| 102,573 | Sarasota | 41 | Female | No | | Unknown | FL resident | 06/15/20 |
| 102,574 | Sarasota | 29 | Female | No | | Yes | FL resident | 06/15/20 |
| 102,575 | Sarasota | 25 | Female | No | | No | FL resident | 06/15/20 |
| 102,576 | Sarasota | 27 | Female | No | | No | FL resident | 06/15/20 |
| 102,577 | Sarasota | 48 | Female | No | | Yes | FL resident | 06/15/20 |
| 102,578 | Sarasota | 36 | Male | No | | No | FL resident | 06/16/20 |
| 102,579 | Sarasota | 60 | Female | No | | No | FL resident | 06/16/20 |
| 102,580 | Sarasota | 68 | Male | No | | No | FL resident | 06/16/20 |
| 102,581 | Sarasota | 40 | Male | No | | Unknown | FL resident | 06/16/20 |
| 102,582 | Sarasota | 29 | Male | Unknown | | | FL resident | 06/16/20 |
| 102,583 | Sarasota | 53 | Male | No | | Yes | FL resident | 06/16/20 |
| 102,584 | Sarasota | 43 | Female | No | | Yes | FL resident | 06/16/20 |
| 102,585 | Sarasota | 25 | Female | No | | Yes | FL resident | 06/16/20 |
| 102,586 | Sarasota | 2 | Male | Yes | FL; UNKNOWN | Yes | FL resident | 06/16/20 |
| 102,587 | Sarasota | 29 | Male | No | | Yes | FL resident | 06/16/20 |
| 102,588 | Sarasota | 43 | Female | No | | Yes | FL resident | 06/16/20 |
| 102,589 | Sarasota | 55 | Male | No | | Yes | FL resident | 06/16/20 |
| 102,590 | Sarasota | 23 | Female | No | | Yes | FL resident | 06/16/20 |
| 102,591 | Sarasota | 43 | Female | Unknown | | | FL resident | 06/16/20 |
| 102,592 | Sarasota | 35 | Female | No | | No | FL resident | 06/16/20 |
| 102,593 | Sarasota | 38 | Female | No | | No | FL resident | 06/17/20 |
| 102,594 | Sarasota | 55 | Female | Unknown | | Unknown | FL resident | 06/17/20 |
| 102,595 | Sarasota | 26 | Male | No | | Unknown | FL resident | 06/17/20 |
| 102,596 | Sarasota | 40 | Male | No | | No | FL resident | 06/17/20 |
| 102,597 | Sarasota | 15 | Female | No | | Unknown | FL resident | 06/17/20 |
| 102,598 | Sarasota | 63 | Female | No | | No | FL resident | 06/17/20 |
| 102,599 | Sarasota | 61 | Male | No | | No | FL resident | 06/17/20 |
| 102,600 | Sarasota | 37 | Male | No | | Yes | FL resident | 06/17/20 |
| 102,601 | Sarasota | 22 | Female | No | | Unknown | FL resident | 06/17/20 |
| 102,602 | Sarasota | 61 | Male | Unknown | | | FL resident | 06/17/20 |
| 102,603 | Sarasota | 68 | Male | No | | Yes | FL resident | 06/17/20 |
| 102,604 | Sarasota | 29 | Male | Unknown | | | FL resident | 06/17/20 |
| 102,605 | Sarasota | 22 | Male | No | | Unknown | FL resident | 06/17/20 |
| 102,606 | Sarasota | 67 | Male | No | | Yes | FL resident | 06/17/20 |
| 102,607 | Sarasota | 19 | Male | Unknown | | | FL resident | 06/17/20 |
| 102,608 | Sarasota | 23 | Female | Unknown | | Yes | FL resident | 06/17/20 |
| 102,609 | Sarasota | 43 | Male | No | | No | FL resident | 06/17/20 |
| 102,610 | Sarasota | 38 | Male | Unknown | | | FL resident | 06/17/20 |
| 102,611 | Sarasota | 79 | Female | No | | No | FL resident | 06/17/20 |
| 102,612 | Sarasota | 37 | Male | No | | Yes | FL resident | 06/17/20 |
| 102,613 | Sarasota | 77 | Male | No | | No | FL resident | 06/17/20 |
| 102,614 | Sarasota | 45 | Male | No | | No | FL resident | 06/17/20 |
| 102,615 | Sarasota | 25 | Male | No | | Yes | FL resident | 06/18/20 |
| 102,616 | Sarasota | 0 | Male | No | | Yes | FL resident | 06/18/20 |
| 102,617 | Sarasota | 59 | Female | No | | Yes | FL resident | 06/18/20 |
| 102,618 | Sarasota | 42 | Female | Unknown | | Yes | FL resident | 06/18/20 |
| 102,619 | Sarasota | 15 | Female | No | | Yes | FL resident | 06/18/20 |
| 102,620 | Sarasota | 76 | Male | No | | Yes | FL resident | 06/18/20 |
| 102,621 | Sarasota | 18 | Male | No | | No | FL resident | 06/18/20 |
| 102,622 | Sarasota | 23 | Male | No | | Yes | FL resident | 06/18/20 |
| 102,623 | Sarasota | 27 | Male | No | | Yes | FL resident | 06/18/20 |
| 102,624 | Sarasota | 59 | Male | No | | Yes | FL resident | 06/18/20 |
| 102,625 | Sarasota | 77 | Female | Unknown | | | FL resident | 06/18/20 |
| 102,626 | Sarasota | 79 | Female | No | | No | FL resident | 06/18/20 |
| 102,627 | Sarasota | 49 | Male | No | | No | FL resident | 06/18/20 |
| 102,628 | Sarasota | 83 | Female | Unknown | | Yes | FL resident | 06/18/20 |
| 102,629 | Sarasota | 27 | Female | No | | Unknown | FL resident | 06/18/20 |
| 102,630 | Sarasota | 12 | Male | No | | Yes | FL resident | 06/18/20 |

Coronavirus: line list of cases

Data through Jun 23, 2020 verified as of Jun 24, 2020 at 09:25 AM

Data in this report are provisional and subject to change.

| Case | County | Age | Gender | Travel related | Travel detail | Contact with a confirmed case | Jurisdiction | Date case counted |
|---------|----------|-----|--------|----------------|---------------|-------------------------------|--------------|-------------------|
| 102,631 | Sarasota | 36 | Female | No | | Yes | FL resident | 06/18/20 |
| 102,632 | Sarasota | 42 | Male | No | | Yes | FL resident | 06/18/20 |
| 102,633 | Sarasota | 88 | Female | No | | Yes | FL resident | 06/18/20 |
| 102,634 | Sarasota | 29 | Male | No | | Unknown | FL resident | 06/18/20 |
| 102,635 | Sarasota | 25 | Female | No | | Unknown | FL resident | 06/18/20 |
| 102,636 | Sarasota | 32 | Male | No | | No | FL resident | 06/18/20 |
| 102,637 | Sarasota | 34 | Female | No | | No | FL resident | 06/18/20 |
| 102,638 | Sarasota | 25 | Female | No | | No | FL resident | 06/18/20 |
| 102,639 | Sarasota | 56 | Male | Yes | FL; TX | Unknown | FL resident | 06/18/20 |
| 102,640 | Sarasota | 21 | Female | No | | Unknown | FL resident | 06/18/20 |
| 102,641 | Sarasota | 54 | Male | No | | Unknown | FL resident | 06/18/20 |
| 102,642 | Sarasota | 76 | Female | Unknown | | Yes | FL resident | 06/18/20 |
| 102,643 | Sarasota | 81 | Female | No | | Yes | FL resident | 06/18/20 |
| 102,644 | Sarasota | 49 | Male | No | | Yes | FL resident | 06/18/20 |
| 102,645 | Sarasota | 29 | Female | No | | Unknown | FL resident | 06/18/20 |
| 102,646 | Sarasota | 45 | Male | No | | Yes | FL resident | 06/18/20 |
| 102,647 | Sarasota | 31 | Female | No | | No | FL resident | 06/18/20 |
| 102,648 | Sarasota | 23 | Female | No | | Unknown | FL resident | 06/18/20 |
| 102,649 | Sarasota | 53 | Male | No | | Yes | FL resident | 06/18/20 |
| 102,650 | Sarasota | 26 | Male | No | | No | FL resident | 06/18/20 |
| 102,651 | Sarasota | 30 | Female | No | | Yes | FL resident | 06/18/20 |
| 102,652 | Sarasota | 19 | Female | No | | Yes | FL resident | 06/18/20 |
| 102,653 | Sarasota | 34 | Male | No | | Unknown | FL resident | 06/18/20 |
| 102,654 | Sarasota | 95 | Male | Unknown | | | FL resident | 06/19/20 |
| 102,655 | Sarasota | 43 | Female | Unknown | | | FL resident | 06/19/20 |
| 102,656 | Sarasota | 33 | Female | Unknown | | Yes | FL resident | 06/19/20 |
| 102,657 | Sarasota | 64 | Female | No | | Yes | FL resident | 06/19/20 |
| 102,658 | Sarasota | 33 | Female | Unknown | | | FL resident | 06/19/20 |
| 102,659 | Sarasota | 24 | Male | Unknown | | | FL resident | 06/19/20 |
| 102,660 | Sarasota | 28 | Female | No | | Yes | FL resident | 06/19/20 |
| 102,661 | Sarasota | 46 | Male | No | | Unknown | FL resident | 06/19/20 |
| 102,662 | Sarasota | 22 | Male | No | | Yes | FL resident | 06/19/20 |
| 102,663 | Sarasota | 39 | Female | Unknown | | Unknown | FL resident | 06/19/20 |
| 102,664 | Sarasota | 13 | Male | Unknown | | Unknown | FL resident | 06/19/20 |
| 102,665 | Sarasota | 52 | Male | No | | No | FL resident | 06/19/20 |
| 102,666 | Sarasota | 38 | Male | No | | Yes | FL resident | 06/19/20 |
| 102,667 | Sarasota | 29 | Female | No | | No | FL resident | 06/19/20 |
| 102,668 | Sarasota | 57 | Male | No | | Yes | FL resident | 06/19/20 |
| 102,669 | Sarasota | 72 | Male | No | | No | FL resident | 06/19/20 |
| 102,670 | Sarasota | 32 | Male | No | | Yes | FL resident | 06/19/20 |
| 102,671 | Sarasota | 59 | Female | No | | Unknown | FL resident | 06/19/20 |
| 102,672 | Sarasota | 26 | Female | No | | Yes | FL resident | 06/19/20 |
| 102,673 | Sarasota | 29 | Male | No | | No | FL resident | 06/19/20 |
| 102,674 | Sarasota | 87 | Female | No | | Unknown | FL resident | 06/19/20 |
| 102,675 | Sarasota | 24 | Female | No | | No | FL resident | 06/19/20 |
| 102,676 | Sarasota | 28 | Male | No | | Yes | FL resident | 06/19/20 |
| 102,677 | Sarasota | 35 | Female | No | | Yes | FL resident | 06/19/20 |
| 102,678 | Sarasota | 24 | Male | No | | No | FL resident | 06/19/20 |
| 102,679 | Sarasota | 27 | Female | No | | No | FL resident | 06/19/20 |
| 102,680 | Sarasota | 38 | Male | No | | No | FL resident | 06/19/20 |
| 102,681 | Sarasota | 28 | Male | No | | Yes | FL resident | 06/19/20 |
| 102,682 | Sarasota | 21 | Male | Unknown | | | FL resident | 06/19/20 |
| 102,683 | Sarasota | 46 | Male | No | | No | FL resident | 06/19/20 |
| 102,684 | Sarasota | 28 | Female | Unknown | | Yes | FL resident | 06/19/20 |
| 102,685 | Sarasota | 25 | Male | No | | No | FL resident | 06/19/20 |
| 102,686 | Sarasota | 28 | Male | Unknown | | | FL resident | 06/19/20 |
| 102,687 | Sarasota | 34 | Female | Unknown | | | FL resident | 06/19/20 |
| 102,688 | Sarasota | 21 | Female | Unknown | | | FL resident | 06/19/20 |
| 102,689 | Sarasota | 24 | Female | Unknown | | | FL resident | 06/19/20 |
| 102,690 | Sarasota | 35 | Male | Unknown | | | FL resident | 06/19/20 |
| 102,691 | Sarasota | 21 | Male | Unknown | | | FL resident | 06/19/20 |
| 102,692 | Sarasota | 24 | Female | Unknown | | | FL resident | 06/19/20 |

Coronavirus: line list of cases

Data through Jun 23, 2020 verified as of Jun 24, 2020 at 09:25 AM

Data in this report are provisional and subject to change.

| Case | County | Age | Gender | Travel related | Travel detail | Contact with a confirmed case | Jurisdiction | Date case counted |
|---------|----------|-----|--------|----------------|---------------|-------------------------------|--------------|-------------------|
| 102,693 | Sarasota | 29 | Male | Unknown | | | FL resident | 06/19/20 |
| 102,694 | Sarasota | 26 | Female | Unknown | | | FL resident | 06/19/20 |
| 102,695 | Sarasota | 30 | Male | Unknown | | Unknown | FL resident | 06/19/20 |
| 102,696 | Sarasota | 34 | Male | Unknown | | | FL resident | 06/20/20 |
| 102,697 | Sarasota | 37 | Female | No | | Unknown | FL resident | 06/20/20 |
| 102,698 | Sarasota | 22 | Female | No | | No | FL resident | 06/20/20 |
| 102,699 | Sarasota | 61 | Male | No | | Yes | FL resident | 06/20/20 |
| 102,700 | Sarasota | 29 | Male | Unknown | | Yes | FL resident | 06/20/20 |
| 102,701 | Sarasota | 40 | Male | Unknown | | Yes | FL resident | 06/20/20 |
| 102,702 | Sarasota | 55 | Female | No | | Yes | FL resident | 06/20/20 |
| 102,703 | Sarasota | 21 | Female | No | | Unknown | FL resident | 06/20/20 |
| 102,704 | Sarasota | 11 | Male | No | | Yes | FL resident | 06/20/20 |
| 102,705 | Sarasota | 30 | Female | No | | Unknown | FL resident | 06/20/20 |
| 102,706 | Sarasota | 27 | Female | Unknown | | Yes | FL resident | 06/20/20 |
| 102,707 | Sarasota | 31 | Male | No | | Unknown | FL resident | 06/20/20 |
| 102,708 | Sarasota | 33 | Female | No | | Unknown | FL resident | 06/20/20 |
| 102,709 | Sarasota | 25 | Female | No | | Yes | FL resident | 06/20/20 |
| 102,710 | Sarasota | 50 | Male | No | | Yes | FL resident | 06/20/20 |
| 102,711 | Sarasota | 20 | Female | Unknown | | | FL resident | 06/20/20 |
| 102,712 | Sarasota | 48 | Male | Unknown | | Yes | FL resident | 06/20/20 |
| 102,713 | Sarasota | 67 | Male | No | | Unknown | FL resident | 06/20/20 |
| 102,714 | Sarasota | 93 | Male | Unknown | | | FL resident | 06/20/20 |
| 102,715 | Sarasota | 38 | Female | No | | No | FL resident | 06/20/20 |
| 102,716 | Sarasota | 30 | Male | No | | Unknown | FL resident | 06/20/20 |
| 102,717 | Sarasota | 23 | Male | No | | Unknown | FL resident | 06/20/20 |
| 102,718 | Sarasota | 23 | Male | No | | Yes | FL resident | 06/20/20 |
| 102,719 | Sarasota | 84 | Male | Unknown | | | FL resident | 06/20/20 |
| 102,720 | Sarasota | 3 | Male | Unknown | | | FL resident | 06/20/20 |
| 102,721 | Sarasota | 29 | Male | Unknown | | | FL resident | 06/20/20 |
| 102,722 | Sarasota | 24 | Female | No | | Yes | FL resident | 06/20/20 |
| 102,723 | Sarasota | 53 | Male | No | | Yes | FL resident | 06/20/20 |
| 102,724 | Sarasota | 1 | Male | No | | Yes | FL resident | 06/20/20 |
| 102,725 | Sarasota | 39 | Male | No | | Unknown | FL resident | 06/20/20 |
| 102,726 | Sarasota | 40 | Male | Unknown | | | FL resident | 06/20/20 |
| 102,727 | Sarasota | 32 | Male | No | | Unknown | FL resident | 06/20/20 |
| 102,728 | Sarasota | 16 | Male | Unknown | | | FL resident | 06/20/20 |
| 102,729 | Sarasota | 26 | Male | Unknown | | | FL resident | 06/20/20 |
| 102,730 | Sarasota | 17 | Male | No | | Unknown | FL resident | 06/20/20 |
| 102,731 | Sarasota | 52 | Female | Unknown | | | FL resident | 06/20/20 |
| 102,732 | Sarasota | 30 | Female | No | | Yes | FL resident | 06/20/20 |
| 102,733 | Sarasota | 45 | Female | No | | Unknown | FL resident | 06/20/20 |
| 102,734 | Sarasota | 27 | Female | No | | Unknown | FL resident | 06/20/20 |
| 102,735 | Sarasota | 48 | Female | No | | Unknown | FL resident | 06/20/20 |
| 102,736 | Sarasota | 91 | Male | No | | Unknown | FL resident | 06/20/20 |
| 102,737 | Sarasota | 21 | Male | Unknown | | | FL resident | 06/20/20 |
| 102,738 | Sarasota | 18 | Female | Unknown | | | FL resident | 06/20/20 |
| 102,739 | Sarasota | 24 | Male | Unknown | | | FL resident | 06/20/20 |
| 102,740 | Sarasota | 54 | Female | Unknown | | | FL resident | 06/20/20 |
| 102,741 | Sarasota | 47 | Female | No | | Unknown | FL resident | 06/20/20 |
| 102,742 | Sarasota | | Female | Unknown | | | FL resident | 06/20/20 |
| 102,743 | Sarasota | 24 | Female | Unknown | | | FL resident | 06/21/20 |
| 102,744 | Sarasota | 57 | Male | No | | Unknown | FL resident | 06/21/20 |
| 102,745 | Sarasota | 59 | Female | No | | Unknown | FL resident | 06/21/20 |
| 102,746 | Sarasota | 36 | Male | Unknown | | | FL resident | 06/21/20 |
| 102,747 | Sarasota | 68 | Male | No | | Unknown | FL resident | 06/21/20 |
| 102,748 | Sarasota | 41 | Male | No | | Unknown | FL resident | 06/21/20 |
| 102,749 | Sarasota | 29 | Male | Unknown | | | FL resident | 06/21/20 |
| 102,750 | Sarasota | 69 | Female | No | | Yes | FL resident | 06/21/20 |
| 102,751 | Sarasota | 57 | Female | No | | Yes | FL resident | 06/21/20 |
| 102,752 | Sarasota | 28 | Female | No | | Unknown | FL resident | 06/21/20 |
| 102,753 | Sarasota | 34 | Female | No | | Yes | FL resident | 06/21/20 |
| 102,754 | Sarasota | 55 | Female | No | | Yes | FL resident | 06/21/20 |

Coronavirus: line list of cases

Data through Jun 23, 2020 verified as of Jun 24, 2020 at 09:25 AM

Data in this report are provisional and subject to change.

| Case | County | Age | Gender | Travel related | Travel detail | Contact with a confirmed case | Jurisdiction | Date case counted |
|---------|----------|-----|--------|----------------|---------------|-------------------------------|--------------|-------------------|
| 102,755 | Sarasota | 9 | Female | No | | Yes | FL resident | 06/21/20 |
| 102,756 | Sarasota | 6 | Male | No | | Yes | FL resident | 06/21/20 |
| 102,757 | Sarasota | 36 | Female | No | | Unknown | FL resident | 06/21/20 |
| 102,758 | Sarasota | 24 | Male | No | | Unknown | FL resident | 06/21/20 |
| 102,759 | Sarasota | 49 | Male | No | | Unknown | FL resident | 06/21/20 |
| 102,760 | Sarasota | 70 | Female | No | | No | FL resident | 06/21/20 |
| 102,761 | Sarasota | 9 | Male | No | | Unknown | FL resident | 06/21/20 |
| 102,762 | Sarasota | 27 | Male | No | | No | FL resident | 06/21/20 |
| 102,763 | Sarasota | 21 | Male | No | | Yes | FL resident | 06/21/20 |
| 102,764 | Sarasota | 14 | Female | No | | Yes | FL resident | 06/21/20 |
| 102,765 | Sarasota | 50 | Female | Unknown | | Unknown | FL resident | 06/21/20 |
| 102,766 | Sarasota | 6 | Male | No | | Yes | FL resident | 06/21/20 |
| 102,767 | Sarasota | 25 | Male | No | | No | FL resident | 06/21/20 |
| 102,768 | Sarasota | 9 | Male | Unknown | | | FL resident | 06/21/20 |
| 102,769 | Sarasota | 54 | Female | Unknown | | | FL resident | 06/21/20 |
| 102,770 | Sarasota | 28 | Male | No | | No | FL resident | 06/21/20 |
| 102,771 | Sarasota | 78 | Female | No | | Yes | FL resident | 06/21/20 |
| 102,772 | Sarasota | 54 | Female | Unknown | | | FL resident | 06/21/20 |
| 102,773 | Sarasota | 41 | Male | No | | No | FL resident | 06/21/20 |
| 102,774 | Sarasota | 43 | Male | No | | No | FL resident | 06/21/20 |
| 102,775 | Sarasota | 25 | Male | Unknown | | | FL resident | 06/22/20 |
| 102,776 | Sarasota | 25 | Male | Unknown | | | FL resident | 06/22/20 |
| 102,777 | Sarasota | 34 | Female | Unknown | | | FL resident | 06/22/20 |
| 102,778 | Sarasota | 25 | Female | No | | Yes | FL resident | 06/22/20 |
| 102,779 | Sarasota | 43 | Female | Unknown | | Unknown | FL resident | 06/22/20 |
| 102,780 | Sarasota | 19 | Male | Unknown | | | FL resident | 06/22/20 |
| 102,781 | Sarasota | 31 | Male | No | | Yes | FL resident | 06/22/20 |
| 102,782 | Sarasota | 44 | Male | Unknown | | | FL resident | 06/22/20 |
| 102,783 | Sarasota | 60 | Female | Unknown | | | FL resident | 06/22/20 |
| 102,784 | Sarasota | 29 | Female | No | | No | FL resident | 06/22/20 |
| 102,785 | Sarasota | 29 | Male | No | | Yes | FL resident | 06/22/20 |
| 102,786 | Sarasota | 37 | Male | No | | No | FL resident | 06/22/20 |
| 102,787 | Sarasota | 61 | Female | No | | No | FL resident | 06/22/20 |
| 102,788 | Sarasota | 37 | Male | Unknown | | | FL resident | 06/22/20 |
| 102,789 | Sarasota | 60 | Male | No | | No | FL resident | 06/22/20 |
| 102,790 | Sarasota | 31 | Male | No | | No | FL resident | 06/22/20 |
| 102,791 | Sarasota | 26 | Female | No | | Unknown | FL resident | 06/22/20 |
| 102,792 | Sarasota | 86 | Female | No | | | FL resident | 06/22/20 |
| 102,793 | Sarasota | 34 | Male | Unknown | | | FL resident | 06/22/20 |
| 102,794 | Sarasota | 61 | Male | Unknown | | | FL resident | 06/22/20 |
| 102,795 | Sarasota | 29 | Male | No | | Yes | FL resident | 06/22/20 |
| 102,796 | Sarasota | 27 | Female | No | | No | FL resident | 06/22/20 |
| 102,797 | Sarasota | 64 | Female | No | | Unknown | FL resident | 06/22/20 |
| 102,798 | Sarasota | 53 | Female | No | | Unknown | FL resident | 06/22/20 |
| 102,799 | Sarasota | 26 | Male | Unknown | | | FL resident | 06/22/20 |
| 102,800 | Sarasota | 58 | Female | No | | Unknown | FL resident | 06/22/20 |
| 102,801 | Sarasota | 49 | Female | No | | Yes | FL resident | 06/22/20 |
| 102,802 | Sarasota | 26 | Female | Unknown | | | FL resident | 06/22/20 |
| 102,803 | Sarasota | 33 | Female | No | | | FL resident | 06/22/20 |
| 102,804 | Sarasota | 39 | Female | Unknown | | | FL resident | 06/22/20 |
| 102,805 | Sarasota | 80 | Male | Unknown | | | FL resident | 06/22/20 |
| 102,806 | Sarasota | 96 | Female | Unknown | | | FL resident | 06/22/20 |
| 102,807 | Sarasota | 48 | Female | Unknown | | | FL resident | 06/22/20 |
| 102,808 | Sarasota | 35 | Female | Unknown | | | FL resident | 06/22/20 |
| 102,809 | Sarasota | 23 | Female | Unknown | | | FL resident | 06/22/20 |
| 102,810 | Sarasota | 27 | Female | Unknown | | Yes | FL resident | 06/22/20 |
| 102,811 | Sarasota | 1 | Female | No | | Unknown | FL resident | 06/22/20 |
| 102,812 | Sarasota | 0 | Female | No | | No | FL resident | 06/22/20 |
| 102,813 | Sarasota | 65 | Female | Unknown | | | FL resident | 06/22/20 |
| 102,814 | Sarasota | 26 | Female | No | | Unknown | FL resident | 06/22/20 |
| 102,815 | Sarasota | 21 | Male | Unknown | | | FL resident | 06/22/20 |
| 102,816 | Sarasota | 69 | Male | No | | Yes | FL resident | 06/22/20 |

Coronavirus: line list of cases

Data through Jun 23, 2020 verified as of Jun 24, 2020 at 09:25 AM

Data in this report are provisional and subject to change.

| Case | County | Age | Gender | Travel related | Travel detail | Contact with a confirmed case | Jurisdiction | Date case counted |
|---------|----------|-----|--------|----------------|---------------|-------------------------------|--------------|-------------------|
| 102,817 | Sarasota | 69 | Female | No | | Yes | FL resident | 06/22/20 |
| 102,818 | Sarasota | 22 | Female | No | | Unknown | FL resident | 06/22/20 |
| 102,819 | Sarasota | 64 | Female | No | | Unknown | FL resident | 06/22/20 |
| 102,820 | Sarasota | 18 | Male | No | | Yes | FL resident | 06/23/20 |
| 102,821 | Sarasota | 40 | Male | Unknown | | | FL resident | 06/23/20 |
| 102,822 | Sarasota | 20 | Male | Unknown | | | FL resident | 06/23/20 |
| 102,823 | Sarasota | 40 | Male | Unknown | | | FL resident | 06/23/20 |
| 102,824 | Sarasota | 25 | Male | Unknown | | | FL resident | 06/23/20 |
| 102,825 | Sarasota | 50 | Female | Unknown | | | FL resident | 06/23/20 |
| 102,826 | Sarasota | 27 | Male | Unknown | | | FL resident | 06/23/20 |
| 102,827 | Sarasota | 59 | Female | Unknown | | | FL resident | 06/23/20 |
| 102,828 | Sarasota | 41 | Male | No | | Unknown | FL resident | 06/23/20 |
| 102,829 | Sarasota | 29 | Female | Unknown | | | FL resident | 06/23/20 |
| 102,830 | Sarasota | 18 | Male | Unknown | | | FL resident | 06/23/20 |
| 102,831 | Sarasota | 18 | Female | Unknown | | | FL resident | 06/23/20 |
| 102,832 | Sarasota | 50 | Female | No | | Yes | FL resident | 06/23/20 |
| 102,833 | Sarasota | 17 | Male | Unknown | | | FL resident | 06/23/20 |
| 102,834 | Sarasota | 49 | Female | Unknown | | | FL resident | 06/23/20 |
| 102,835 | Sarasota | 32 | Female | Unknown | | | FL resident | 06/23/20 |
| 102,836 | Sarasota | 25 | Female | Unknown | | | FL resident | 06/23/20 |
| 102,837 | Sarasota | 45 | Male | No | | Yes | FL resident | 06/23/20 |
| 102,838 | Sarasota | 50 | Male | Unknown | | | FL resident | 06/23/20 |
| 102,839 | Sarasota | 59 | Female | Unknown | | | FL resident | 06/23/20 |
| 102,840 | Sarasota | 41 | Male | No | | No | FL resident | 06/23/20 |
| 102,841 | Sarasota | 59 | Female | No | | Yes | FL resident | 06/23/20 |
| 102,842 | Sarasota | 37 | Female | Unknown | | | FL resident | 06/23/20 |
| 102,843 | Sarasota | 18 | Male | No | | Yes | FL resident | 06/23/20 |
| 102,844 | Sarasota | 45 | Male | No | | No | FL resident | 06/23/20 |
| 102,845 | Sarasota | 32 | Male | No | | No | FL resident | 06/23/20 |
| 102,846 | Sarasota | 33 | Female | No | | Yes | FL resident | 06/23/20 |
| 102,847 | Sarasota | 29 | Male | Unknown | | | FL resident | 06/23/20 |
| 102,848 | Sarasota | 58 | Female | Unknown | | | FL resident | 06/23/20 |
| 102,849 | Sarasota | 49 | Male | Unknown | | | FL resident | 06/23/20 |
| 102,850 | Sarasota | 69 | Female | Unknown | | | FL resident | 06/23/20 |
| 102,851 | Sarasota | 41 | Male | Unknown | | | FL resident | 06/23/20 |
| 102,852 | Sarasota | 22 | Female | No | | Unknown | FL resident | 06/23/20 |
| 102,853 | Sarasota | 43 | Female | No | | No | FL resident | 06/23/20 |
| 102,854 | Sarasota | 47 | Female | No | | No | FL resident | 06/23/20 |
| 102,855 | Sarasota | 23 | Female | Unknown | | | FL resident | 06/23/20 |
| 102,856 | Sarasota | 21 | Male | Unknown | | | FL resident | 06/23/20 |
| 102,857 | Sarasota | 26 | Male | Unknown | | | FL resident | 06/23/20 |
| 102,858 | Sarasota | 47 | Male | Unknown | | | FL resident | 06/23/20 |
| 102,859 | Sarasota | 23 | Male | No | | Yes | FL resident | 06/23/20 |
| 102,860 | Sarasota | 46 | Female | No | | Yes | FL resident | 06/23/20 |
| 102,861 | Sarasota | 21 | Female | No | | No | FL resident | 06/23/20 |
| 102,862 | Sarasota | 32 | Male | Unknown | | | FL resident | 06/23/20 |
| 102,863 | Sarasota | 62 | Female | Unknown | | | FL resident | 06/23/20 |
| 102,864 | Sarasota | 29 | Female | No | | No | FL resident | 06/23/20 |
| 102,865 | Sarasota | 46 | Female | No | | No | FL resident | 06/23/20 |
| 102,866 | Sarasota | 54 | Male | No | | Unknown | FL resident | 06/23/20 |
| 102,867 | Sarasota | 41 | Male | Unknown | | | FL resident | 06/23/20 |
| 102,868 | Sarasota | 31 | Male | No | | No | FL resident | 06/23/20 |
| 102,869 | Sarasota | 38 | Female | Unknown | | | FL resident | 06/23/20 |
| 102,870 | Sarasota | 22 | Female | Unknown | | | FL resident | 06/23/20 |
| 102,871 | Sarasota | 15 | Male | Unknown | | Yes | FL resident | 06/23/20 |
| 102,872 | Sarasota | 23 | Male | No | | | FL resident | 06/23/20 |
| 102,873 | Sarasota | 30 | Male | Unknown | | | FL resident | 06/23/20 |
| 102,874 | Sarasota | 49 | Male | Unknown | | | FL resident | 06/23/20 |
| 102,875 | Sarasota | 56 | Male | Unknown | | | FL resident | 06/23/20 |
| 102,876 | Sarasota | 41 | Male | Unknown | | | FL resident | 06/23/20 |
| 102,877 | Sarasota | 20 | Male | Unknown | | | FL resident | 06/23/20 |
| 102,878 | Sarasota | 59 | Female | Unknown | | | FL resident | 06/23/20 |

Coronavirus: line list of cases

Data through Jun 23, 2020 verified as of Jun 24, 2020 at 09:25 AM

Data in this report are provisional and subject to change.

| Case | County | Age | Gender | Travel related | Travel detail | Contact with a confirmed case | Jurisdiction | Date case counted |
|---------|----------|-----|--------|----------------|------------------------|-------------------------------|-----------------|-------------------|
| 102,879 | Sarasota | 70 | Male | No | | No | Non-FL resident | 03/13/20 |
| 102,880 | Sarasota | 80 | Male | No | | Yes | Non-FL resident | 03/16/20 |
| 102,881 | Sarasota | 78 | Female | No | | Yes | Non-FL resident | 03/19/20 |
| 102,882 | Sarasota | 73 | Female | Yes | FL; NY | Yes | Non-FL resident | 03/21/20 |
| 102,883 | Sarasota | 75 | Male | Yes | FL; NY | Yes | Non-FL resident | 03/21/20 |
| 102,884 | Sarasota | 49 | Male | Yes | CO | Unknown | Non-FL resident | 03/24/20 |
| 102,885 | Sarasota | 41 | Male | Yes | NY | No | Non-FL resident | 03/27/20 |
| 102,886 | Sarasota | 85 | Male | No | | No | Non-FL resident | 03/27/20 |
| 102,887 | Sarasota | 73 | Male | Yes | NJ | Unknown | Non-FL resident | 03/29/20 |
| 102,888 | Sarasota | 78 | Female | No | | No | Non-FL resident | 04/01/20 |
| 102,889 | Sarasota | 72 | Female | Yes | FL; GA | No | Non-FL resident | 04/03/20 |
| 102,890 | Sarasota | 51 | Male | Yes | FL; OR | No | Non-FL resident | 04/03/20 |
| 102,891 | Sarasota | 64 | Female | Yes | FL; NY | No | Non-FL resident | 04/06/20 |
| 102,892 | Sarasota | 67 | Male | Yes | NY | Yes | Non-FL resident | 04/09/20 |
| 102,893 | Sarasota | 79 | Female | No | | No | Non-FL resident | 04/10/20 |
| 102,894 | Sarasota | 49 | Male | Yes | MA | Unknown | Non-FL resident | 04/22/20 |
| 102,895 | Sarasota | 66 | Male | Unknown | | | Non-FL resident | 04/29/20 |
| 102,896 | Sarasota | 30 | Female | Yes | AL; FL | Yes | Non-FL resident | 05/23/20 |
| 102,897 | Sarasota | 68 | Female | No | | Yes | Non-FL resident | 05/28/20 |
| 102,898 | Sarasota | 71 | Male | No | | No | Non-FL resident | 06/01/20 |
| 102,899 | Sarasota | 78 | Female | Yes | IL | Unknown | Non-FL resident | 06/04/20 |
| 102,900 | Sarasota | 90 | Male | Yes | OH | Unknown | Non-FL resident | 06/08/20 |
| 102,901 | Sarasota | 63 | Male | Yes | FL; PA | No | Non-FL resident | 06/09/20 |
| 102,902 | Sarasota | 87 | Male | Unknown | | Unknown | Non-FL resident | 06/10/20 |
| 102,903 | Sarasota | 33 | Male | No | | No | Non-FL resident | 06/13/20 |
| 102,904 | Sarasota | 22 | Female | No | | No | Non-FL resident | 06/21/20 |
| 102,905 | Sarasota | 25 | Female | No | | Yes | Non-FL resident | 06/21/20 |
| 102,906 | Sarasota | 20 | Male | Yes | FL; MA; SC | No | Non-FL resident | 06/22/20 |
| 102,907 | Sarasota | 4 | Male | Unknown | | | Non-FL resident | 06/22/20 |
| 102,908 | Sarasota | 30 | Male | No | | No | Non-FL resident | 06/23/20 |
| 102,909 | Seminole | 68 | Male | Yes | EGYPT; JORDAN | Yes | FL resident | 03/12/20 |
| 102,910 | Seminole | 68 | Female | Yes | EGYPT; JORDAN | Yes | FL resident | 03/14/20 |
| 102,911 | Seminole | 43 | Female | No | | Yes | FL resident | 03/14/20 |
| 102,912 | Seminole | 47 | Male | No | | No | FL resident | 03/14/20 |
| 102,913 | Seminole | 45 | Female | No | | No | FL resident | 03/17/20 |
| 102,914 | Seminole | 57 | Female | Yes | EGYPT | Yes | FL resident | 03/18/20 |
| 102,915 | Seminole | 55 | Male | Yes | FL; NY | No | FL resident | 03/18/20 |
| 102,916 | Seminole | 61 | Male | No | | No | FL resident | 03/20/20 |
| 102,917 | Seminole | 62 | Female | Yes | CT; FL; NY; OK | Yes | FL resident | 03/20/20 |
| 102,918 | Seminole | 61 | Female | Yes | FL; PA | No | FL resident | 03/20/20 |
| 102,919 | Seminole | 41 | Female | No | | Yes | FL resident | 03/21/20 |
| 102,920 | Seminole | 25 | Female | Yes | FL; UNITED KINGDOM | No | FL resident | 03/21/20 |
| 102,921 | Seminole | 64 | Female | Yes | CA | No | FL resident | 03/21/20 |
| 102,922 | Seminole | 44 | Male | Yes | FL; Germany | Yes | FL resident | 03/21/20 |
| 102,923 | Seminole | 60 | Female | Yes | NY | No | FL resident | 03/22/20 |
| 102,924 | Seminole | 64 | Female | Yes | FL; NC; NY | No | FL resident | 03/22/20 |
| 102,925 | Seminole | 56 | Male | Yes | AL; FL | No | FL resident | 03/22/20 |
| 102,926 | Seminole | 76 | Female | Yes | EGYPT; ISRAEL; JORDAN | No | FL resident | 03/23/20 |
| 102,927 | Seminole | 30 | Male | No | | Yes | FL resident | 03/23/20 |
| 102,928 | Seminole | 22 | Female | Yes | UNITED KINGDOM | No | FL resident | 03/23/20 |
| 102,929 | Seminole | 29 | Female | No | | Yes | FL resident | 03/23/20 |
| 102,930 | Seminole | 55 | Male | Yes | FL; PORTUGAL; SPAIN | Yes | FL resident | 03/24/20 |
| 102,931 | Seminole | 27 | Female | No | | No | FL resident | 03/24/20 |
| 102,932 | Seminole | 41 | Female | Yes | IL | Yes | FL resident | 03/24/20 |
| 102,933 | Seminole | 29 | Female | Yes | NY | Yes | FL resident | 03/24/20 |
| 102,934 | Seminole | 52 | Male | Yes | DOMINICAN REPUBLIC; FL | No | FL resident | 03/24/20 |
| 102,935 | Seminole | 65 | Male | No | | No | FL resident | 03/24/20 |
| 102,936 | Seminole | 44 | Male | Yes | FL; GA | No | FL resident | 03/24/20 |
| 102,937 | Seminole | 43 | Male | No | | No | FL resident | 03/25/20 |
| 102,938 | Seminole | 74 | Female | No | | No | FL resident | 03/25/20 |
| 102,939 | Seminole | 49 | Male | No | | Yes | FL resident | 03/25/20 |
| 102,940 | Seminole | 49 | Female | No | | Yes | FL resident | 03/25/20 |

Coronavirus: line list of cases

Data through Jun 23, 2020 verified as of Jun 24, 2020 at 09:25 AM

Data in this report are provisional and subject to change.

| Case | County | Age | Gender | Travel related | Travel detail | Contact with a confirmed case | Jurisdiction | Date case counted |
|---------|----------|-----|--------|----------------|------------------------|-------------------------------|--------------|-------------------|
| 102,941 | Seminole | 48 | Female | Yes | FL; PORTUGAL; SPAIN | Yes | FL resident | 03/25/20 |
| 102,942 | Seminole | 34 | Male | No | | Yes | FL resident | 03/26/20 |
| 102,943 | Seminole | 29 | Male | No | | No | FL resident | 03/26/20 |
| 102,944 | Seminole | 20 | Male | Yes | UNITED KINGDOM | No | FL resident | 03/26/20 |
| 102,945 | Seminole | 66 | Male | No | | Yes | FL resident | 03/26/20 |
| 102,946 | Seminole | 52 | Male | Yes | FL; GUATEMALA | No | FL resident | 03/26/20 |
| 102,947 | Seminole | 47 | Female | Yes | FL; UNITED KINGDOM | Yes | FL resident | 03/26/20 |
| 102,948 | Seminole | 36 | Male | No | | Yes | FL resident | 03/26/20 |
| 102,949 | Seminole | 22 | Female | Yes | Ireland | No | FL resident | 03/26/20 |
| 102,950 | Seminole | 48 | Male | Yes | GA | No | FL resident | 03/26/20 |
| 102,951 | Seminole | 19 | Female | Yes | FL; UNITED KINGDOM | Yes | FL resident | 03/26/20 |
| 102,952 | Seminole | 58 | Female | No | | Yes | FL resident | 03/26/20 |
| 102,953 | Seminole | 64 | Male | Yes | CT; FL; OK | Yes | FL resident | 03/26/20 |
| 102,954 | Seminole | 69 | Female | Yes | FL; IA | Yes | FL resident | 03/27/20 |
| 102,955 | Seminole | 33 | Female | No | | Yes | FL resident | 03/27/20 |
| 102,956 | Seminole | 27 | Female | No | | Yes | FL resident | 03/27/20 |
| 102,957 | Seminole | 33 | Female | No | | No | FL resident | 03/27/20 |
| 102,958 | Seminole | 55 | Male | No | | No | FL resident | 03/27/20 |
| 102,959 | Seminole | 42 | Male | No | | No | FL resident | 03/27/20 |
| 102,960 | Seminole | 32 | Male | No | | Yes | FL resident | 03/27/20 |
| 102,961 | Seminole | 37 | Female | No | | No | FL resident | 03/27/20 |
| 102,962 | Seminole | 47 | Female | No | | Yes | FL resident | 03/27/20 |
| 102,963 | Seminole | 50 | Male | No | | Yes | FL resident | 03/27/20 |
| 102,964 | Seminole | 40 | Male | No | | Yes | FL resident | 03/27/20 |
| 102,965 | Seminole | 54 | Male | Yes | NY | Yes | FL resident | 03/27/20 |
| 102,966 | Seminole | 32 | Female | Yes | NY | Unknown | FL resident | 03/27/20 |
| 102,967 | Seminole | 22 | Male | No | | No | FL resident | 03/27/20 |
| 102,968 | Seminole | 26 | Female | No | | No | FL resident | 03/28/20 |
| 102,969 | Seminole | 66 | Male | No | | No | FL resident | 03/28/20 |
| 102,970 | Seminole | 72 | Female | Yes | DOMINICAN REPUBLIC; FL | Yes | FL resident | 03/28/20 |
| 102,971 | Seminole | 43 | Female | No | | No | FL resident | 03/28/20 |
| 102,972 | Seminole | 29 | Female | No | | No | FL resident | 03/28/20 |
| 102,973 | Seminole | 55 | Female | No | | Yes | FL resident | 03/28/20 |
| 102,974 | Seminole | 71 | Female | No | | No | FL resident | 03/28/20 |
| 102,975 | Seminole | 69 | Female | No | | Yes | FL resident | 03/28/20 |
| 102,976 | Seminole | 73 | Female | Yes | FL; NJ; PA | Yes | FL resident | 03/28/20 |
| 102,977 | Seminole | 67 | Female | Yes | FL; NC | No | FL resident | 03/28/20 |
| 102,978 | Seminole | 22 | Male | No | | Unknown | FL resident | 03/28/20 |
| 102,979 | Seminole | 65 | Male | Yes | FL; SC | No | FL resident | 03/28/20 |
| 102,980 | Seminole | 71 | Female | Yes | UNITED KINGDOM | Yes | FL resident | 03/28/20 |
| 102,981 | Seminole | 72 | Female | Yes | FL; NJ; PA | Yes | FL resident | 03/28/20 |
| 102,982 | Seminole | 45 | Female | No | | No | FL resident | 03/28/20 |
| 102,983 | Seminole | 45 | Male | No | | Yes | FL resident | 03/29/20 |
| 102,984 | Seminole | 50 | Male | Yes | FL; UNITED KINGDOM | No | FL resident | 03/29/20 |
| 102,985 | Seminole | 36 | Male | No | | No | FL resident | 03/29/20 |
| 102,986 | Seminole | 25 | Male | Yes | United Kingdom | No | FL resident | 03/29/20 |
| 102,987 | Seminole | 50 | Female | No | | Yes | FL resident | 03/29/20 |
| 102,988 | Seminole | 71 | Female | Yes | FL; LA | No | FL resident | 03/29/20 |
| 102,989 | Seminole | 38 | Female | No | | Yes | FL resident | 03/29/20 |
| 102,990 | Seminole | 36 | Female | No | | Yes | FL resident | 03/29/20 |
| 102,991 | Seminole | 71 | Male | Yes | CA; FL; HI | Yes | FL resident | 03/29/20 |
| 102,992 | Seminole | 58 | Male | No | | Yes | FL resident | 03/29/20 |
| 102,993 | Seminole | 45 | Female | No | | No | FL resident | 03/29/20 |
| 102,994 | Seminole | 55 | Female | No | | No | FL resident | 03/29/20 |
| 102,995 | Seminole | 71 | Male | No | | Yes | FL resident | 03/30/20 |
| 102,996 | Seminole | 68 | Female | No | | Yes | FL resident | 03/30/20 |
| 102,997 | Seminole | 69 | Male | No | | No | FL resident | 03/30/20 |
| 102,998 | Seminole | 32 | Female | No | | No | FL resident | 03/30/20 |
| 102,999 | Seminole | 68 | Male | No | | No | FL resident | 03/30/20 |
| 103,000 | Seminole | 68 | Male | No | | Yes | FL resident | 03/30/20 |
| 103,001 | Seminole | 52 | Male | Yes | FL; NJ; NY; PA | Yes | FL resident | 03/30/20 |
| 103,002 | Seminole | 57 | Male | No | | Yes | FL resident | 03/30/20 |

Coronavirus: line list of cases

Data through Jun 23, 2020 verified as of Jun 24, 2020 at 09:25 AM

Data in this report are provisional and subject to change.

| Case | County | Age | Gender | Travel related | Travel detail | Contact with a confirmed case | Jurisdiction | Date case counted |
|---------|----------|-----|--------|----------------|-----------------|-------------------------------|--------------|-------------------|
| 103,003 | Seminole | 53 | Female | No | | Yes | FL resident | 03/30/20 |
| 103,004 | Seminole | 36 | Male | Unknown | | No | FL resident | 03/30/20 |
| 103,005 | Seminole | 55 | Female | No | | Yes | FL resident | 03/30/20 |
| 103,006 | Seminole | 60 | Female | No | | No | FL resident | 03/31/20 |
| 103,007 | Seminole | 19 | Female | No | | Yes | FL resident | 03/31/20 |
| 103,008 | Seminole | 50 | Female | Yes | FL; NY | Yes | FL resident | 03/31/20 |
| 103,009 | Seminole | 31 | Female | No | | No | FL resident | 03/31/20 |
| 103,010 | Seminole | 24 | Male | Yes | FL; NY | Yes | FL resident | 03/31/20 |
| 103,011 | Seminole | 64 | Female | No | | Yes | FL resident | 03/31/20 |
| 103,012 | Seminole | 70 | Female | Yes | CA; FL; HI | Yes | FL resident | 03/31/20 |
| 103,013 | Seminole | 45 | Female | No | | No | FL resident | 03/31/20 |
| 103,014 | Seminole | 49 | Female | No | | Yes | FL resident | 03/31/20 |
| 103,015 | Seminole | 66 | Female | No | | Yes | FL resident | 03/31/20 |
| 103,016 | Seminole | 28 | Female | Unknown | | Unknown | FL resident | 03/31/20 |
| 103,017 | Seminole | 65 | Male | No | | No | FL resident | 03/31/20 |
| 103,018 | Seminole | 23 | Female | Yes | AZ; TX | No | FL resident | 04/01/20 |
| 103,019 | Seminole | 44 | Male | No | | No | FL resident | 04/01/20 |
| 103,020 | Seminole | 30 | Male | Yes | FL; SPAIN | No | FL resident | 04/01/20 |
| 103,021 | Seminole | 50 | Male | No | | No | FL resident | 04/01/20 |
| 103,022 | Seminole | 27 | Male | No | | No | FL resident | 04/01/20 |
| 103,023 | Seminole | 25 | Female | No | | No | FL resident | 04/01/20 |
| 103,024 | Seminole | 68 | Male | No | | Yes | FL resident | 04/01/20 |
| 103,025 | Seminole | 39 | Male | Yes | FL; NY | No | FL resident | 04/01/20 |
| 103,026 | Seminole | 49 | Female | No | | Yes | FL resident | 04/01/20 |
| 103,027 | Seminole | 20 | Female | No | | Yes | FL resident | 04/01/20 |
| 103,028 | Seminole | 21 | Female | Yes | NY | Yes | FL resident | 04/01/20 |
| 103,029 | Seminole | 71 | Male | No | | Yes | FL resident | 04/01/20 |
| 103,030 | Seminole | 55 | Male | No | | No | FL resident | 04/01/20 |
| 103,031 | Seminole | 35 | Female | No | | No | FL resident | 04/01/20 |
| 103,032 | Seminole | 70 | Male | No | | No | FL resident | 04/01/20 |
| 103,033 | Seminole | 54 | Female | No | | Yes | FL resident | 04/01/20 |
| 103,034 | Seminole | 52 | Female | Yes | NY | Yes | FL resident | 04/01/20 |
| 103,035 | Seminole | 91 | Male | No | | No | FL resident | 04/01/20 |
| 103,036 | Seminole | 51 | Female | No | | Yes | FL resident | 04/01/20 |
| 103,037 | Seminole | 71 | Male | No | | Yes | FL resident | 04/01/20 |
| 103,038 | Seminole | 68 | Female | No | | Yes | FL resident | 04/01/20 |
| 103,039 | Seminole | 31 | Male | Yes | FL; LA | No | FL resident | 04/01/20 |
| 103,040 | Seminole | 43 | Female | No | | Yes | FL resident | 04/01/20 |
| 103,041 | Seminole | 80 | Male | No | | No | FL resident | 04/01/20 |
| 103,042 | Seminole | 51 | Female | No | | Yes | FL resident | 04/01/20 |
| 103,043 | Seminole | 65 | Male | Yes | AZ; FL | No | FL resident | 04/01/20 |
| 103,044 | Seminole | 30 | Female | No | | Yes | FL resident | 04/01/20 |
| 103,045 | Seminole | 22 | Male | No | | Yes | FL resident | 04/01/20 |
| 103,046 | Seminole | 45 | Female | Yes | SOUTH AMERICA | No | FL resident | 04/01/20 |
| 103,047 | Seminole | 36 | Female | No | | Yes | FL resident | 04/02/20 |
| 103,048 | Seminole | 29 | Female | No | | No | FL resident | 04/02/20 |
| 103,049 | Seminole | 55 | Male | No | | Yes | FL resident | 04/02/20 |
| 103,050 | Seminole | 45 | Female | No | | Yes | FL resident | 04/02/20 |
| 103,051 | Seminole | 23 | Male | No | | No | FL resident | 04/02/20 |
| 103,052 | Seminole | 29 | Male | No | | No | FL resident | 04/02/20 |
| 103,053 | Seminole | 49 | Male | No | | No | FL resident | 04/02/20 |
| 103,054 | Seminole | 24 | Male | No | | Yes | FL resident | 04/02/20 |
| 103,055 | Seminole | 42 | Female | No | | No | FL resident | 04/02/20 |
| 103,056 | Seminole | 68 | Female | No | | Yes | FL resident | 04/02/20 |
| 103,057 | Seminole | 57 | Male | No | | Yes | FL resident | 04/02/20 |
| 103,058 | Seminole | 66 | Female | No | | Yes | FL resident | 04/02/20 |
| 103,059 | Seminole | 46 | Male | Yes | IRELAND | No | FL resident | 04/02/20 |
| 103,060 | Seminole | 54 | Female | Yes | FL; Germany; NJ | No | FL resident | 04/02/20 |
| 103,061 | Seminole | 63 | Male | No | | No | FL resident | 04/02/20 |
| 103,062 | Seminole | 50 | Female | Yes | FL; NY | No | FL resident | 04/02/20 |
| 103,063 | Seminole | 21 | Female | No | | Yes | FL resident | 04/02/20 |
| 103,064 | Seminole | 29 | Female | Yes | FL; GA | No | FL resident | 04/03/20 |

Coronavirus: line list of cases

Data through Jun 23, 2020 verified as of Jun 24, 2020 at 09:25 AM

Data in this report are provisional and subject to change.

| Case | County | Age | Gender | Travel related | Travel detail | Contact with a confirmed case | Jurisdiction | Date case counted |
|---------|----------|-----|--------|----------------|----------------|-------------------------------|--------------|-------------------|
| 103,065 | Seminole | 39 | Male | No | | Yes | FL resident | 04/03/20 |
| 103,066 | Seminole | 55 | Male | No | | No | FL resident | 04/03/20 |
| 103,067 | Seminole | 45 | Female | No | | Yes | FL resident | 04/03/20 |
| 103,068 | Seminole | 27 | Female | No | | No | FL resident | 04/03/20 |
| 103,069 | Seminole | 58 | Male | No | | Yes | FL resident | 04/03/20 |
| 103,070 | Seminole | 55 | Female | Yes | CT; FL; MA; NY | No | FL resident | 04/03/20 |
| 103,071 | Seminole | 71 | Female | No | | No | FL resident | 04/03/20 |
| 103,072 | Seminole | 100 | Male | Yes | FL; MD | Yes | FL resident | 04/03/20 |
| 103,073 | Seminole | 51 | Male | No | | Yes | FL resident | 04/03/20 |
| 103,074 | Seminole | 85 | Male | No | | Yes | FL resident | 04/03/20 |
| 103,075 | Seminole | 31 | Male | No | | Yes | FL resident | 04/04/20 |
| 103,076 | Seminole | 73 | Male | No | | No | FL resident | 04/04/20 |
| 103,077 | Seminole | 26 | Male | No | | Yes | FL resident | 04/04/20 |
| 103,078 | Seminole | 72 | Male | No | | No | FL resident | 04/04/20 |
| 103,079 | Seminole | 77 | Female | No | | No | FL resident | 04/04/20 |
| 103,080 | Seminole | 52 | Female | No | | Yes | FL resident | 04/04/20 |
| 103,081 | Seminole | 46 | Male | No | | Yes | FL resident | 04/04/20 |
| 103,082 | Seminole | 21 | Female | No | | Yes | FL resident | 04/04/20 |
| 103,083 | Seminole | 27 | Female | No | | Yes | FL resident | 04/04/20 |
| 103,084 | Seminole | 49 | Female | No | | No | FL resident | 04/04/20 |
| 103,085 | Seminole | 50 | Female | No | | No | FL resident | 04/04/20 |
| 103,086 | Seminole | 45 | Female | No | | Yes | FL resident | 04/04/20 |
| 103,087 | Seminole | 65 | Female | No | | Yes | FL resident | 04/04/20 |
| 103,088 | Seminole | 40 | Female | No | | Yes | FL resident | 04/05/20 |
| 103,089 | Seminole | 21 | Male | No | | No | FL resident | 04/05/20 |
| 103,090 | Seminole | 79 | Male | No | | No | FL resident | 04/05/20 |
| 103,091 | Seminole | 43 | Female | No | | Yes | FL resident | 04/05/20 |
| 103,092 | Seminole | 39 | Female | No | | No | FL resident | 04/05/20 |
| 103,093 | Seminole | 49 | Female | No | | Yes | FL resident | 04/05/20 |
| 103,094 | Seminole | 27 | Male | No | | Yes | FL resident | 04/05/20 |
| 103,095 | Seminole | 34 | Female | No | | Yes | FL resident | 04/05/20 |
| 103,096 | Seminole | 37 | Female | No | | No | FL resident | 04/05/20 |
| 103,097 | Seminole | 25 | Female | Yes | DE; FL | Unknown | FL resident | 04/05/20 |
| 103,098 | Seminole | 45 | Female | No | | Yes | FL resident | 04/05/20 |
| 103,099 | Seminole | 32 | Male | Yes | FL; LA; TX | Yes | FL resident | 04/05/20 |
| 103,100 | Seminole | 50 | Male | No | | Yes | FL resident | 04/05/20 |
| 103,101 | Seminole | 48 | Male | No | | Yes | FL resident | 04/06/20 |
| 103,102 | Seminole | 30 | Female | No | | Yes | FL resident | 04/06/20 |
| 103,103 | Seminole | 45 | Male | No | | Yes | FL resident | 04/06/20 |
| 103,104 | Seminole | 81 | Male | Yes | FL; NJ | Yes | FL resident | 04/06/20 |
| 103,105 | Seminole | 75 | Male | No | | Yes | FL resident | 04/06/20 |
| 103,106 | Seminole | 35 | Female | Unknown | | Unknown | FL resident | 04/07/20 |
| 103,107 | Seminole | 24 | Male | No | | Yes | FL resident | 04/07/20 |
| 103,108 | Seminole | 50 | Male | No | | Yes | FL resident | 04/07/20 |
| 103,109 | Seminole | 50 | Female | No | | Yes | FL resident | 04/07/20 |
| 103,110 | Seminole | 35 | Female | Yes | UNITED KINGDOM | Yes | FL resident | 04/07/20 |
| 103,111 | Seminole | 31 | Male | No | | Yes | FL resident | 04/07/20 |
| 103,112 | Seminole | 30 | Female | No | | Yes | FL resident | 04/07/20 |
| 103,113 | Seminole | 60 | Male | No | | Yes | FL resident | 04/08/20 |
| 103,114 | Seminole | 46 | Male | No | | Yes | FL resident | 04/08/20 |
| 103,115 | Seminole | 20 | Male | No | | No | FL resident | 04/08/20 |
| 103,116 | Seminole | 83 | Female | No | | Yes | FL resident | 04/08/20 |
| 103,117 | Seminole | 50 | Male | No | | No | FL resident | 04/08/20 |
| 103,118 | Seminole | 55 | Female | Unknown | | Yes | FL resident | 04/08/20 |
| 103,119 | Seminole | 25 | Male | No | | Yes | FL resident | 04/08/20 |
| 103,120 | Seminole | 6 | Female | No | | No | FL resident | 04/08/20 |
| 103,121 | Seminole | 30 | Female | No | | Yes | FL resident | 04/08/20 |
| 103,122 | Seminole | 22 | Female | No | | No | FL resident | 04/08/20 |
| 103,123 | Seminole | 90 | Male | No | | Yes | FL resident | 04/08/20 |
| 103,124 | Seminole | 90 | Female | No | | Yes | FL resident | 04/08/20 |
| 103,125 | Seminole | 91 | Female | No | | Yes | FL resident | 04/08/20 |
| 103,126 | Seminole | 91 | Female | No | | Yes | FL resident | 04/08/20 |

Coronavirus: line list of cases

Data through Jun 23, 2020 verified as of Jun 24, 2020 at 09:25 AM

Data in this report are provisional and subject to change.

| Case | County | Age | Gender | Travel related | Travel detail | Contact with a confirmed case | Jurisdiction | Date case counted |
|---------|----------|-----|--------|----------------|---------------|-------------------------------|--------------|-------------------|
| 103,127 | Seminole | 74 | Female | No | | Yes | FL resident | 04/08/20 |
| 103,128 | Seminole | 74 | Male | No | | Unknown | FL resident | 04/08/20 |
| 103,129 | Seminole | 70 | Female | No | | Yes | FL resident | 04/08/20 |
| 103,130 | Seminole | 62 | Male | No | | Yes | FL resident | 04/08/20 |
| 103,131 | Seminole | 64 | Female | Yes | NY | Unknown | FL resident | 04/09/20 |
| 103,132 | Seminole | 48 | Male | No | | Yes | FL resident | 04/09/20 |
| 103,133 | Seminole | 45 | Female | No | | Yes | FL resident | 04/09/20 |
| 103,134 | Seminole | 37 | Male | No | | Yes | FL resident | 04/09/20 |
| 103,135 | Seminole | 56 | Male | No | | Yes | FL resident | 04/09/20 |
| 103,136 | Seminole | 79 | Male | No | | No | FL resident | 04/09/20 |
| 103,137 | Seminole | 43 | Male | No | | Yes | FL resident | 04/09/20 |
| 103,138 | Seminole | 18 | Male | No | | Yes | FL resident | 04/09/20 |
| 103,139 | Seminole | 56 | Male | No | | Yes | FL resident | 04/09/20 |
| 103,140 | Seminole | 52 | Female | No | | No | FL resident | 04/09/20 |
| 103,141 | Seminole | 79 | Female | No | | Yes | FL resident | 04/09/20 |
| 103,142 | Seminole | 49 | Male | No | | Yes | FL resident | 04/10/20 |
| 103,143 | Seminole | 41 | Male | No | | Yes | FL resident | 04/10/20 |
| 103,144 | Seminole | 65 | Female | No | | Yes | FL resident | 04/10/20 |
| 103,145 | Seminole | 73 | Female | No | | Yes | FL resident | 04/10/20 |
| 103,146 | Seminole | 18 | Male | No | | No | FL resident | 04/11/20 |
| 103,147 | Seminole | 93 | Male | No | | Yes | FL resident | 04/11/20 |
| 103,148 | Seminole | 33 | Female | No | | No | FL resident | 04/11/20 |
| 103,149 | Seminole | 76 | Male | No | | Yes | FL resident | 04/11/20 |
| 103,150 | Seminole | 58 | Male | No | | Yes | FL resident | 04/11/20 |
| 103,151 | Seminole | 75 | Female | No | | Yes | FL resident | 04/11/20 |
| 103,152 | Seminole | 46 | Female | No | | Yes | FL resident | 04/11/20 |
| 103,153 | Seminole | 56 | Female | No | | No | FL resident | 04/11/20 |
| 103,154 | Seminole | 35 | Male | No | | Yes | FL resident | 04/11/20 |
| 103,155 | Seminole | 30 | Female | No | | Yes | FL resident | 04/11/20 |
| 103,156 | Seminole | 37 | Female | No | | No | FL resident | 04/11/20 |
| 103,157 | Seminole | 28 | Male | No | | No | FL resident | 04/11/20 |
| 103,158 | Seminole | 52 | Male | No | | Yes | FL resident | 04/11/20 |
| 103,159 | Seminole | 61 | Male | No | | No | FL resident | 04/11/20 |
| 103,160 | Seminole | 33 | Female | No | | Yes | FL resident | 04/12/20 |
| 103,161 | Seminole | 63 | Male | No | | No | FL resident | 04/12/20 |
| 103,162 | Seminole | 69 | Male | No | | Yes | FL resident | 04/12/20 |
| 103,163 | Seminole | 97 | Female | No | | Yes | FL resident | 04/12/20 |
| 103,164 | Seminole | 53 | Female | No | | No | FL resident | 04/12/20 |
| 103,165 | Seminole | 75 | Male | No | | Yes | FL resident | 04/12/20 |
| 103,166 | Seminole | 59 | Female | No | | No | FL resident | 04/12/20 |
| 103,167 | Seminole | 70 | Male | No | | No | FL resident | 04/12/20 |
| 103,168 | Seminole | 29 | Male | No | | Yes | FL resident | 04/12/20 |
| 103,169 | Seminole | 24 | Female | No | | Yes | FL resident | 04/12/20 |
| 103,170 | Seminole | 35 | Male | No | | No | FL resident | 04/12/20 |
| 103,171 | Seminole | 57 | Male | No | | No | FL resident | 04/12/20 |
| 103,172 | Seminole | 45 | Female | No | | Yes | FL resident | 04/12/20 |
| 103,173 | Seminole | 22 | Female | No | | Yes | FL resident | 04/12/20 |
| 103,174 | Seminole | 23 | Male | No | | No | FL resident | 04/13/20 |
| 103,175 | Seminole | 6 | Male | No | | Yes | FL resident | 04/13/20 |
| 103,176 | Seminole | 38 | Female | No | | Yes | FL resident | 04/13/20 |
| 103,177 | Seminole | 18 | Female | No | | Yes | FL resident | 04/13/20 |
| 103,178 | Seminole | 78 | Female | No | | No | FL resident | 04/13/20 |
| 103,179 | Seminole | 29 | Male | No | | Yes | FL resident | 04/14/20 |
| 103,180 | Seminole | 30 | Female | No | | Yes | FL resident | 04/14/20 |
| 103,181 | Seminole | 57 | Male | No | | No | FL resident | 04/14/20 |
| 103,182 | Seminole | 37 | Female | No | | Yes | FL resident | 04/15/20 |
| 103,183 | Seminole | 1 | Female | No | | Yes | FL resident | 04/15/20 |
| 103,184 | Seminole | 86 | Female | No | | Yes | FL resident | 04/15/20 |
| 103,185 | Seminole | 68 | Male | No | | Yes | FL resident | 04/15/20 |
| 103,186 | Seminole | 71 | Male | No | | Yes | FL resident | 04/15/20 |
| 103,187 | Seminole | 84 | Male | No | | Yes | FL resident | 04/15/20 |
| 103,188 | Seminole | 57 | Male | No | | Yes | FL resident | 04/15/20 |

Coronavirus: line list of cases

Data through Jun 23, 2020 verified as of Jun 24, 2020 at 09:25 AM

Data in this report are provisional and subject to change.

| Case | County | Age | Gender | Travel related | Travel detail | Contact with a confirmed case | Jurisdiction | Date case counted |
|---------|----------|-----|--------|----------------|-----------------|-------------------------------|--------------|-------------------|
| 103,189 | Seminole | 87 | Male | No | | Yes | FL resident | 04/15/20 |
| 103,190 | Seminole | 56 | Male | No | | Yes | FL resident | 04/15/20 |
| 103,191 | Seminole | 76 | Female | No | | Yes | FL resident | 04/15/20 |
| 103,192 | Seminole | 72 | Male | No | | Yes | FL resident | 04/15/20 |
| 103,193 | Seminole | 11 | Female | No | | Yes | FL resident | 04/16/20 |
| 103,194 | Seminole | 36 | Female | No | | Yes | FL resident | 04/16/20 |
| 103,195 | Seminole | 21 | Female | No | | No | FL resident | 04/16/20 |
| 103,196 | Seminole | 44 | Male | Yes | FL; UNKNOWN | Yes | FL resident | 04/16/20 |
| 103,197 | Seminole | 48 | Male | No | | Yes | FL resident | 04/16/20 |
| 103,198 | Seminole | 19 | Female | No | | Yes | FL resident | 04/16/20 |
| 103,199 | Seminole | 27 | Female | No | | No | FL resident | 04/16/20 |
| 103,200 | Seminole | 8 | Female | No | | Yes | FL resident | 04/16/20 |
| 103,201 | Seminole | 70 | Male | No | | Yes | FL resident | 04/16/20 |
| 103,202 | Seminole | 55 | Female | No | | Yes | FL resident | 04/16/20 |
| 103,203 | Seminole | 1 | Male | No | | Yes | FL resident | 04/16/20 |
| 103,204 | Seminole | 41 | Female | No | | Yes | FL resident | 04/16/20 |
| 103,205 | Seminole | 35 | Female | No | | Yes | FL resident | 04/16/20 |
| 103,206 | Seminole | 59 | Male | No | | Yes | FL resident | 04/16/20 |
| 103,207 | Seminole | 31 | Female | Yes | NY | No | FL resident | 04/16/20 |
| 103,208 | Seminole | 72 | Male | No | | Yes | FL resident | 04/16/20 |
| 103,209 | Seminole | 31 | Male | No | | Unknown | FL resident | 04/16/20 |
| 103,210 | Seminole | 21 | Male | No | | Yes | FL resident | 04/16/20 |
| 103,211 | Seminole | 41 | Female | No | | Yes | FL resident | 04/16/20 |
| 103,212 | Seminole | 48 | Male | Yes | FL; UNKNOWN | Yes | FL resident | 04/16/20 |
| 103,213 | Seminole | 30 | Female | No | | Yes | FL resident | 04/16/20 |
| 103,214 | Seminole | 36 | Female | No | | No | FL resident | 04/16/20 |
| 103,215 | Seminole | 51 | Female | No | | Yes | FL resident | 04/17/20 |
| 103,216 | Seminole | 27 | Female | No | | Yes | FL resident | 04/17/20 |
| 103,217 | Seminole | 73 | Male | No | | No | FL resident | 04/17/20 |
| 103,218 | Seminole | 23 | Male | No | | No | FL resident | 04/17/20 |
| 103,219 | Seminole | 1 | Female | No | | Yes | FL resident | 04/17/20 |
| 103,220 | Seminole | 33 | Male | No | | Yes | FL resident | 04/17/20 |
| 103,221 | Seminole | 76 | Male | Yes | FL; UNKNOWN | Yes | FL resident | 04/18/20 |
| 103,222 | Seminole | 25 | Female | No | | Unknown | FL resident | 04/19/20 |
| 103,223 | Seminole | 79 | Male | No | | Yes | FL resident | 04/19/20 |
| 103,224 | Seminole | 31 | Female | No | | Yes | FL resident | 04/19/20 |
| 103,225 | Seminole | 51 | Male | Yes | DE; FL; MO | Yes | FL resident | 04/19/20 |
| 103,226 | Seminole | 31 | Male | No | | No | FL resident | 04/19/20 |
| 103,227 | Seminole | 25 | Female | No | | No | FL resident | 04/19/20 |
| 103,228 | Seminole | 53 | Female | No | | Yes | FL resident | 04/19/20 |
| 103,229 | Seminole | 75 | Female | No | | Yes | FL resident | 04/19/20 |
| 103,230 | Seminole | 48 | Female | No | | Yes | FL resident | 04/19/20 |
| 103,231 | Seminole | 51 | Male | No | | Yes | FL resident | 04/20/20 |
| 103,232 | Seminole | 28 | Male | No | | Yes | FL resident | 04/20/20 |
| 103,233 | Seminole | 57 | Female | No | | Yes | FL resident | 04/21/20 |
| 103,234 | Seminole | 40 | Male | No | | No | FL resident | 04/21/20 |
| 103,235 | Seminole | 44 | Female | No | | No | FL resident | 04/21/20 |
| 103,236 | Seminole | 44 | Male | No | | No | FL resident | 04/21/20 |
| 103,237 | Seminole | 65 | Female | No | | Yes | FL resident | 04/22/20 |
| 103,238 | Seminole | 32 | Female | No | | Unknown | FL resident | 04/22/20 |
| 103,239 | Seminole | 53 | Male | No | | No | FL resident | 04/22/20 |
| 103,240 | Seminole | 37 | Male | No | | Yes | FL resident | 04/22/20 |
| 103,241 | Seminole | 80 | Male | No | | Yes | FL resident | 04/22/20 |
| 103,242 | Seminole | 21 | Male | Yes | FL; PUERTO RICO | Yes | FL resident | 04/23/20 |
| 103,243 | Seminole | 27 | Male | No | | Yes | FL resident | 04/23/20 |
| 103,244 | Seminole | 26 | Female | No | | Yes | FL resident | 04/23/20 |
| 103,245 | Seminole | 41 | Female | No | | Yes | FL resident | 04/23/20 |
| 103,246 | Seminole | 43 | Male | No | | Unknown | FL resident | 04/23/20 |
| 103,247 | Seminole | 26 | Female | No | | Yes | FL resident | 04/23/20 |
| 103,248 | Seminole | 38 | Male | No | | Yes | FL resident | 04/24/20 |
| 103,249 | Seminole | 28 | Female | Yes | CT; FL | No | FL resident | 04/24/20 |
| 103,250 | Seminole | 13 | Female | No | | Yes | FL resident | 04/24/20 |

Coronavirus: line list of cases

Data through Jun 23, 2020 verified as of Jun 24, 2020 at 09:25 AM

Data in this report are provisional and subject to change.

| Case | County | Age | Gender | Travel related | Travel detail | Contact with a confirmed case | Jurisdiction | Date case counted |
|---------|----------|-----|--------|----------------|---------------|-------------------------------|--------------|-------------------|
| 103,251 | Seminole | 25 | Male | No | | Yes | FL resident | 04/24/20 |
| 103,252 | Seminole | 31 | Female | No | | Yes | FL resident | 04/24/20 |
| 103,253 | Seminole | 52 | Male | No | | Yes | FL resident | 04/24/20 |
| 103,254 | Seminole | 23 | Female | No | | Yes | FL resident | 04/25/20 |
| 103,255 | Seminole | 91 | Female | No | | Yes | FL resident | 04/25/20 |
| 103,256 | Seminole | 91 | Female | No | | Yes | FL resident | 04/25/20 |
| 103,257 | Seminole | 98 | Female | No | | Yes | FL resident | 04/25/20 |
| 103,258 | Seminole | 77 | Female | No | | Yes | FL resident | 04/25/20 |
| 103,259 | Seminole | 84 | Female | No | | Yes | FL resident | 04/25/20 |
| 103,260 | Seminole | 39 | Female | No | | Yes | FL resident | 04/25/20 |
| 103,261 | Seminole | 36 | Female | No | | Yes | FL resident | 04/25/20 |
| 103,262 | Seminole | 15 | Male | No | | Yes | FL resident | 04/26/20 |
| 103,263 | Seminole | 43 | Female | No | | Yes | FL resident | 04/26/20 |
| 103,264 | Seminole | 42 | Female | No | | Yes | FL resident | 04/26/20 |
| 103,265 | Seminole | 78 | Female | No | | Yes | FL resident | 04/26/20 |
| 103,266 | Seminole | 32 | Female | No | | Yes | FL resident | 04/26/20 |
| 103,267 | Seminole | 7 | Female | No | | Yes | FL resident | 04/26/20 |
| 103,268 | Seminole | 47 | Male | No | | Yes | FL resident | 04/26/20 |
| 103,269 | Seminole | 35 | Female | No | | Yes | FL resident | 04/27/20 |
| 103,270 | Seminole | 23 | Male | No | | Yes | FL resident | 04/27/20 |
| 103,271 | Seminole | 60 | Female | No | | Yes | FL resident | 04/27/20 |
| 103,272 | Seminole | 22 | Male | No | | Yes | FL resident | 04/27/20 |
| 103,273 | Seminole | 71 | Female | Yes | FL; SC | No | FL resident | 04/27/20 |
| 103,274 | Seminole | 27 | Female | No | | Yes | FL resident | 04/27/20 |
| 103,275 | Seminole | 61 | Male | No | | Yes | FL resident | 04/27/20 |
| 103,276 | Seminole | 46 | Female | No | | Yes | FL resident | 04/27/20 |
| 103,277 | Seminole | 51 | Male | No | | No | FL resident | 04/28/20 |
| 103,278 | Seminole | 22 | Male | No | | Yes | FL resident | 04/28/20 |
| 103,279 | Seminole | 88 | Male | No | | No | FL resident | 04/28/20 |
| 103,280 | Seminole | 21 | Male | No | | Yes | FL resident | 04/28/20 |
| 103,281 | Seminole | 49 | Male | No | | Yes | FL resident | 04/29/20 |
| 103,282 | Seminole | 36 | Female | No | | Yes | FL resident | 04/29/20 |
| 103,283 | Seminole | 7 | Female | No | | Yes | FL resident | 04/29/20 |
| 103,284 | Seminole | 52 | Female | No | | No | FL resident | 04/29/20 |
| 103,285 | Seminole | 52 | Male | No | | Yes | FL resident | 04/29/20 |
| 103,286 | Seminole | 28 | Male | No | | Yes | FL resident | 04/29/20 |
| 103,287 | Seminole | 68 | Male | No | | No | FL resident | 04/30/20 |
| 103,288 | Seminole | 27 | Male | No | | Yes | FL resident | 04/30/20 |
| 103,289 | Seminole | 27 | Female | No | | Yes | FL resident | 04/30/20 |
| 103,290 | Seminole | 61 | Male | No | | Yes | FL resident | 04/30/20 |
| 103,291 | Seminole | 83 | Female | No | | Yes | FL resident | 04/30/20 |
| 103,292 | Seminole | 48 | Female | No | | No | FL resident | 04/30/20 |
| 103,293 | Seminole | 55 | Female | No | | No | FL resident | 04/30/20 |
| 103,294 | Seminole | 68 | Female | No | | No | FL resident | 04/30/20 |
| 103,295 | Seminole | 21 | Male | No | | Yes | FL resident | 04/30/20 |
| 103,296 | Seminole | 0 | Female | No | | No | FL resident | 05/01/20 |
| 103,297 | Seminole | 57 | Female | No | | No | FL resident | 05/01/20 |
| 103,298 | Seminole | 52 | Female | Unknown | | Yes | FL resident | 05/01/20 |
| 103,299 | Seminole | 55 | Male | No | | Yes | FL resident | 05/01/20 |
| 103,300 | Seminole | 14 | Male | No | | No | FL resident | 05/01/20 |
| 103,301 | Seminole | 42 | Female | No | | No | FL resident | 05/01/20 |
| 103,302 | Seminole | 31 | Female | No | | Unknown | FL resident | 05/01/20 |
| 103,303 | Seminole | 91 | Female | No | | Yes | FL resident | 05/01/20 |
| 103,304 | Seminole | 53 | Female | No | | Yes | FL resident | 05/01/20 |
| 103,305 | Seminole | 21 | Female | No | | Yes | FL resident | 05/03/20 |
| 103,306 | Seminole | 23 | Female | No | | Yes | FL resident | 05/03/20 |
| 103,307 | Seminole | 39 | Female | No | | No | FL resident | 05/04/20 |
| 103,308 | Seminole | 68 | Female | No | | No | FL resident | 05/04/20 |
| 103,309 | Seminole | 89 | Female | No | | No | FL resident | 05/04/20 |
| 103,310 | Seminole | 57 | Female | No | | Yes | FL resident | 05/04/20 |
| 103,311 | Seminole | 66 | Female | No | | Unknown | FL resident | 05/04/20 |
| 103,312 | Seminole | 66 | Male | No | | Yes | FL resident | 05/05/20 |

Coronavirus: line list of cases

Data through Jun 23, 2020 verified as of Jun 24, 2020 at 09:25 AM

Data in this report are provisional and subject to change.

| Case | County | Age | Gender | Travel related | Travel detail | Contact with a confirmed case | Jurisdiction | Date case counted |
|---------|----------|-----|--------|----------------|---------------|-------------------------------|--------------|-------------------|
| 103,313 | Seminole | 62 | Male | No | | Yes | FL resident | 05/05/20 |
| 103,314 | Seminole | 54 | Male | No | | Yes | FL resident | 05/05/20 |
| 103,315 | Seminole | 39 | Male | No | | Yes | FL resident | 05/05/20 |
| 103,316 | Seminole | 2 | Male | No | | Yes | FL resident | 05/06/20 |
| 103,317 | Seminole | 2 | Female | No | | No | FL resident | 05/07/20 |
| 103,318 | Seminole | 20 | Female | No | | No | FL resident | 05/08/20 |
| 103,319 | Seminole | 23 | Female | No | | Yes | FL resident | 05/08/20 |
| 103,320 | Seminole | 22 | Female | No | | No | FL resident | 05/08/20 |
| 103,321 | Seminole | 48 | Male | No | | Yes | FL resident | 05/10/20 |
| 103,322 | Seminole | 87 | Male | No | | No | FL resident | 05/11/20 |
| 103,323 | Seminole | 66 | Female | No | | Yes | FL resident | 05/11/20 |
| 103,324 | Seminole | 29 | Female | No | | Yes | FL resident | 05/11/20 |
| 103,325 | Seminole | 61 | Female | No | | No | FL resident | 05/12/20 |
| 103,326 | Seminole | 26 | Male | No | | No | FL resident | 05/12/20 |
| 103,327 | Seminole | 33 | Male | No | | No | FL resident | 05/12/20 |
| 103,328 | Seminole | 39 | Female | No | | No | FL resident | 05/13/20 |
| 103,329 | Seminole | 81 | Female | No | | Yes | FL resident | 05/13/20 |
| 103,330 | Seminole | 83 | Female | No | | Yes | FL resident | 05/13/20 |
| 103,331 | Seminole | 70 | Female | No | | No | FL resident | 05/14/20 |
| 103,332 | Seminole | 60 | Male | No | | No | FL resident | 05/15/20 |
| 103,333 | Seminole | 65 | Female | No | | No | FL resident | 05/15/20 |
| 103,334 | Seminole | 73 | Male | No | | No | FL resident | 05/15/20 |
| 103,335 | Seminole | 42 | Male | No | | No | FL resident | 05/15/20 |
| 103,336 | Seminole | 45 | Male | No | | Yes | FL resident | 05/16/20 |
| 103,337 | Seminole | 30 | Male | Unknown | | No | FL resident | 05/16/20 |
| 103,338 | Seminole | 50 | Female | No | | Yes | FL resident | 05/17/20 |
| 103,339 | Seminole | 53 | Male | No | | Yes | FL resident | 05/17/20 |
| 103,340 | Seminole | 83 | Male | No | | No | FL resident | 05/18/20 |
| 103,341 | Seminole | 56 | Female | No | | No | FL resident | 05/18/20 |
| 103,342 | Seminole | 28 | Female | No | | No | FL resident | 05/18/20 |
| 103,343 | Seminole | 0 | Male | No | | Yes | FL resident | 05/18/20 |
| 103,344 | Seminole | 39 | Female | No | | Yes | FL resident | 05/18/20 |
| 103,345 | Seminole | 25 | Female | No | | Yes | FL resident | 05/19/20 |
| 103,346 | Seminole | 58 | Female | No | | No | FL resident | 05/20/20 |
| 103,347 | Seminole | 35 | Male | No | | No | FL resident | 05/20/20 |
| 103,348 | Seminole | 18 | Male | No | | Yes | FL resident | 05/21/20 |
| 103,349 | Seminole | 35 | Female | Yes | FL; MN | Yes | FL resident | 05/21/20 |
| 103,350 | Seminole | 48 | Female | No | | No | FL resident | 05/21/20 |
| 103,351 | Seminole | 18 | Female | Yes | GEORGIA | Yes | FL resident | 05/21/20 |
| 103,352 | Seminole | 52 | Male | No | | Yes | FL resident | 05/22/20 |
| 103,353 | Seminole | 56 | Male | No | | Yes | FL resident | 05/22/20 |
| 103,354 | Seminole | 92 | Male | No | | No | FL resident | 05/22/20 |
| 103,355 | Seminole | 39 | Female | No | | Unknown | FL resident | 05/22/20 |
| 103,356 | Seminole | 67 | Female | Yes | FL; PA | No | FL resident | 05/22/20 |
| 103,357 | Seminole | 12 | Female | Yes | GEORGIA | Yes | FL resident | 05/22/20 |
| 103,358 | Seminole | 67 | Female | No | | No | FL resident | 05/22/20 |
| 103,359 | Seminole | 20 | Female | No | | No | FL resident | 05/23/20 |
| 103,360 | Seminole | 36 | Female | No | | No | FL resident | 05/23/20 |
| 103,361 | Seminole | 41 | Male | No | | Yes | FL resident | 05/23/20 |
| 103,362 | Seminole | 37 | Female | No | | Yes | FL resident | 05/24/20 |
| 103,363 | Seminole | 38 | Male | No | | Yes | FL resident | 05/24/20 |
| 103,364 | Seminole | 37 | Male | No | | Yes | FL resident | 05/24/20 |
| 103,365 | Seminole | 35 | Male | No | | Yes | FL resident | 05/25/20 |
| 103,366 | Seminole | 31 | Female | No | | Yes | FL resident | 05/25/20 |
| 103,367 | Seminole | 21 | Female | No | | No | FL resident | 05/26/20 |
| 103,368 | Seminole | 21 | Female | No | | No | FL resident | 05/26/20 |
| 103,369 | Seminole | 85 | Male | No | | No | FL resident | 05/26/20 |
| 103,370 | Seminole | 78 | Male | No | | No | FL resident | 05/26/20 |
| 103,371 | Seminole | 52 | Male | No | | No | FL resident | 05/26/20 |
| 103,372 | Seminole | 18 | Female | No | | Yes | FL resident | 05/26/20 |
| 103,373 | Seminole | 21 | Female | No | | No | FL resident | 05/26/20 |
| 103,374 | Seminole | 30 | Male | No | | No | FL resident | 05/26/20 |

Coronavirus: line list of cases

Data through Jun 23, 2020 verified as of Jun 24, 2020 at 09:25 AM

Data in this report are provisional and subject to change.

| Case | County | Age | Gender | Travel related | Travel detail | Contact with a confirmed case | Jurisdiction | Date case counted |
|---------|----------|-----|--------|----------------|---------------|-------------------------------|--------------|-------------------|
| 103,375 | Seminole | 47 | Female | No | | No | FL resident | 05/27/20 |
| 103,376 | Seminole | 77 | Male | No | | Yes | FL resident | 05/27/20 |
| 103,377 | Seminole | 36 | Male | No | | Yes | FL resident | 05/28/20 |
| 103,378 | Seminole | 44 | Male | No | | No | FL resident | 05/28/20 |
| 103,379 | Seminole | 42 | Female | No | | Yes | FL resident | 05/28/20 |
| 103,380 | Seminole | 52 | Female | No | | Yes | FL resident | 05/28/20 |
| 103,381 | Seminole | 22 | Female | No | | No | FL resident | 05/28/20 |
| 103,382 | Seminole | 21 | Male | No | | Yes | FL resident | 05/28/20 |
| 103,383 | Seminole | 49 | Female | No | | Yes | FL resident | 05/28/20 |
| 103,384 | Seminole | 72 | Female | No | | Yes | FL resident | 05/28/20 |
| 103,385 | Seminole | 60 | Male | Unknown | | Yes | FL resident | 05/29/20 |
| 103,386 | Seminole | 48 | Male | No | | Yes | FL resident | 05/29/20 |
| 103,387 | Seminole | 62 | Female | No | | No | FL resident | 05/29/20 |
| 103,388 | Seminole | 52 | Male | No | | No | FL resident | 05/30/20 |
| 103,389 | Seminole | 11 | Male | No | | Yes | FL resident | 05/30/20 |
| 103,390 | Seminole | 76 | Female | No | | No | FL resident | 05/30/20 |
| 103,391 | Seminole | 64 | Male | No | | No | FL resident | 05/30/20 |
| 103,392 | Seminole | 36 | Male | No | | Yes | FL resident | 05/31/20 |
| 103,393 | Seminole | 21 | Female | No | | Yes | FL resident | 05/31/20 |
| 103,394 | Seminole | 38 | Male | No | | Yes | FL resident | 05/31/20 |
| 103,395 | Seminole | 36 | Male | No | | Yes | FL resident | 05/31/20 |
| 103,396 | Seminole | 1 | Male | No | | Yes | FL resident | 06/01/20 |
| 103,397 | Seminole | 58 | Female | No | | No | FL resident | 06/02/20 |
| 103,398 | Seminole | 85 | Male | No | | Yes | FL resident | 06/02/20 |
| 103,399 | Seminole | 83 | Female | No | | Yes | FL resident | 06/02/20 |
| 103,400 | Seminole | 96 | Female | No | | Yes | FL resident | 06/02/20 |
| 103,401 | Seminole | 19 | Female | No | | Yes | FL resident | 06/02/20 |
| 103,402 | Seminole | 44 | Female | No | | No | FL resident | 06/02/20 |
| 103,403 | Seminole | 80 | Male | No | | Yes | FL resident | 06/02/20 |
| 103,404 | Seminole | 25 | Female | No | | Yes | FL resident | 06/02/20 |
| 103,405 | Seminole | 35 | Female | No | | Unknown | FL resident | 06/02/20 |
| 103,406 | Seminole | 51 | Male | Unknown | | Unknown | FL resident | 06/03/20 |
| 103,407 | Seminole | 48 | Male | No | | Yes | FL resident | 06/03/20 |
| 103,408 | Seminole | 39 | Female | No | | Yes | FL resident | 06/03/20 |
| 103,409 | Seminole | 4 | Female | No | | Yes | FL resident | 06/03/20 |
| 103,410 | Seminole | 22 | Female | No | | | FL resident | 06/03/20 |
| 103,411 | Seminole | 41 | Male | No | | Yes | FL resident | 06/03/20 |
| 103,412 | Seminole | 34 | Male | No | | Yes | FL resident | 06/04/20 |
| 103,413 | Seminole | 23 | Male | No | | No | FL resident | 06/04/20 |
| 103,414 | Seminole | 25 | Male | No | | Yes | FL resident | 06/05/20 |
| 103,415 | Seminole | 15 | Female | No | | Unknown | FL resident | 06/05/20 |
| 103,416 | Seminole | 11 | Female | No | | No | FL resident | 06/05/20 |
| 103,417 | Seminole | 26 | Female | No | | Yes | FL resident | 06/05/20 |
| 103,418 | Seminole | 49 | Male | No | | Yes | FL resident | 06/05/20 |
| 103,419 | Seminole | 24 | Male | No | | Yes | FL resident | 06/05/20 |
| 103,420 | Seminole | 27 | Male | No | | Yes | FL resident | 06/05/20 |
| 103,421 | Seminole | 83 | Female | No | | Yes | FL resident | 06/05/20 |
| 103,422 | Seminole | 33 | Male | No | | No | FL resident | 06/05/20 |
| 103,423 | Seminole | 41 | Male | No | | Yes | FL resident | 06/06/20 |
| 103,424 | Seminole | 30 | Male | Yes | AL | No | FL resident | 06/06/20 |
| 103,425 | Seminole | 21 | Female | Unknown | | Unknown | FL resident | 06/06/20 |
| 103,426 | Seminole | 23 | Female | No | | Yes | FL resident | 06/06/20 |
| 103,427 | Seminole | 66 | Male | No | | Unknown | FL resident | 06/06/20 |
| 103,428 | Seminole | 22 | Male | No | | No | FL resident | 06/06/20 |
| 103,429 | Seminole | 26 | Female | No | | Unknown | FL resident | 06/06/20 |
| 103,430 | Seminole | 47 | Male | No | | No | FL resident | 06/06/20 |
| 103,431 | Seminole | 10 | Female | No | | Yes | FL resident | 06/06/20 |
| 103,432 | Seminole | 22 | Female | Unknown | | Unknown | FL resident | 06/06/20 |
| 103,433 | Seminole | 23 | Male | No | | Yes | FL resident | 06/07/20 |
| 103,434 | Seminole | 57 | Male | Yes | FL; TX | Yes | FL resident | 06/07/20 |
| 103,435 | Seminole | 28 | Female | No | | No | FL resident | 06/07/20 |
| 103,436 | Seminole | 38 | Male | No | | Yes | FL resident | 06/07/20 |

Coronavirus: line list of cases

Data through Jun 23, 2020 verified as of Jun 24, 2020 at 09:25 AM

Data in this report are provisional and subject to change.

| Case | County | Age | Gender | Travel related | Travel detail | Contact with a confirmed case | Jurisdiction | Date case counted |
|---------|----------|-----|--------|----------------|---------------|-------------------------------|--------------|-------------------|
| 103,437 | Seminole | 75 | Male | Unknown | | Unknown | FL resident | 06/07/20 |
| 103,438 | Seminole | 9 | Female | No | | Yes | FL resident | 06/07/20 |
| 103,439 | Seminole | 53 | Male | Yes | FL; GA | | FL resident | 06/07/20 |
| 103,440 | Seminole | 85 | Male | No | | No | FL resident | 06/07/20 |
| 103,441 | Seminole | 49 | Female | Unknown | | Yes | FL resident | 06/07/20 |
| 103,442 | Seminole | 53 | Male | No | | Unknown | FL resident | 06/07/20 |
| 103,443 | Seminole | 20 | Female | No | | Yes | FL resident | 06/07/20 |
| 103,444 | Seminole | 27 | Male | No | | Yes | FL resident | 06/07/20 |
| 103,445 | Seminole | 20 | Female | No | | Yes | FL resident | 06/07/20 |
| 103,446 | Seminole | 24 | Male | No | | Yes | FL resident | 06/08/20 |
| 103,447 | Seminole | 25 | Male | Unknown | | Unknown | FL resident | 06/08/20 |
| 103,448 | Seminole | 47 | Female | No | | Unknown | FL resident | 06/08/20 |
| 103,449 | Seminole | 48 | Female | No | | No | FL resident | 06/08/20 |
| 103,450 | Seminole | 23 | Female | Yes | FL; GEORGIA | No | FL resident | 06/08/20 |
| 103,451 | Seminole | 35 | Female | No | | Yes | FL resident | 06/08/20 |
| 103,452 | Seminole | 42 | Male | No | | No | FL resident | 06/08/20 |
| 103,453 | Seminole | 24 | Male | Unknown | | Yes | FL resident | 06/08/20 |
| 103,454 | Seminole | 23 | Female | Unknown | | Unknown | FL resident | 06/08/20 |
| 103,455 | Seminole | 27 | Female | No | | No | FL resident | 06/09/20 |
| 103,456 | Seminole | 28 | Male | No | | Yes | FL resident | 06/09/20 |
| 103,457 | Seminole | 25 | Female | Unknown | | Unknown | FL resident | 06/09/20 |
| 103,458 | Seminole | 22 | Male | Unknown | | Unknown | FL resident | 06/09/20 |
| 103,459 | Seminole | 20 | Female | No | | Unknown | FL resident | 06/09/20 |
| 103,460 | Seminole | 23 | Female | No | | Yes | FL resident | 06/09/20 |
| 103,461 | Seminole | 35 | Female | No | | Yes | FL resident | 06/09/20 |
| 103,462 | Seminole | 67 | Male | No | | Yes | FL resident | 06/09/20 |
| 103,463 | Seminole | 77 | Female | No | | Yes | FL resident | 06/09/20 |
| 103,464 | Seminole | 22 | Female | No | | No | FL resident | 06/09/20 |
| 103,465 | Seminole | 38 | Female | No | | No | FL resident | 06/09/20 |
| 103,466 | Seminole | 38 | Male | Unknown | | Unknown | FL resident | 06/09/20 |
| 103,467 | Seminole | 44 | Male | No | | Yes | FL resident | 06/09/20 |
| 103,468 | Seminole | 30 | Female | No | | Yes | FL resident | 06/09/20 |
| 103,469 | Seminole | 29 | Male | No | | Yes | FL resident | 06/09/20 |
| 103,470 | Seminole | 61 | Female | Yes | KY; TN | Yes | FL resident | 06/09/20 |
| 103,471 | Seminole | 26 | Male | No | | Unknown | FL resident | 06/09/20 |
| 103,472 | Seminole | 21 | Female | Unknown | | Unknown | FL resident | 06/09/20 |
| 103,473 | Seminole | 20 | Female | Unknown | | Unknown | FL resident | 06/09/20 |
| 103,474 | Seminole | 83 | Male | No | | Yes | FL resident | 06/09/20 |
| 103,475 | Seminole | 28 | Male | Unknown | | Yes | FL resident | 06/09/20 |
| 103,476 | Seminole | 21 | Male | No | | No | FL resident | 06/09/20 |
| 103,477 | Seminole | 29 | Male | No | | Yes | FL resident | 06/09/20 |
| 103,478 | Seminole | 6 | Female | No | | Yes | FL resident | 06/09/20 |
| 103,479 | Seminole | 23 | Male | No | | Unknown | FL resident | 06/09/20 |
| 103,480 | Seminole | 23 | Male | No | | No | FL resident | 06/09/20 |
| 103,481 | Seminole | 21 | Male | Unknown | | Yes | FL resident | 06/09/20 |
| 103,482 | Seminole | 34 | Female | No | | Yes | FL resident | 06/09/20 |
| 103,483 | Seminole | 23 | Female | No | | No | FL resident | 06/09/20 |
| 103,484 | Seminole | 28 | Female | No | | No | FL resident | 06/09/20 |
| 103,485 | Seminole | 46 | Female | No | | Yes | FL resident | 06/09/20 |
| 103,486 | Seminole | 17 | Female | No | | Yes | FL resident | 06/09/20 |
| 103,487 | Seminole | 22 | Female | Unknown | | Unknown | FL resident | 06/09/20 |
| 103,488 | Seminole | 43 | Male | No | | No | FL resident | 06/09/20 |
| 103,489 | Seminole | 25 | Male | Unknown | | Yes | FL resident | 06/10/20 |
| 103,490 | Seminole | 19 | Male | No | | Unknown | FL resident | 06/10/20 |
| 103,491 | Seminole | 20 | Female | No | | Yes | FL resident | 06/10/20 |
| 103,492 | Seminole | 22 | Female | No | | Yes | FL resident | 06/10/20 |
| 103,493 | Seminole | 25 | Female | No | | Yes | FL resident | 06/10/20 |
| 103,494 | Seminole | 23 | Male | No | | No | FL resident | 06/10/20 |
| 103,495 | Seminole | 22 | Female | No | | Yes | FL resident | 06/10/20 |
| 103,496 | Seminole | 22 | Male | No | | Yes | FL resident | 06/10/20 |
| 103,497 | Seminole | 22 | Female | No | | No | FL resident | 06/10/20 |
| 103,498 | Seminole | 34 | Female | No | | Yes | FL resident | 06/10/20 |

Coronavirus: line list of cases

Data through Jun 23, 2020 verified as of Jun 24, 2020 at 09:25 AM

Data in this report are provisional and subject to change.

| Case | County | Age | Gender | Travel related | Travel detail | Contact with a confirmed case | Jurisdiction | Date case counted |
|---------|----------|-----|--------|----------------|---------------|-------------------------------|--------------|-------------------|
| 103,499 | Seminole | 26 | Female | No | | Yes | FL resident | 06/10/20 |
| 103,500 | Seminole | 41 | Female | Unknown | | Yes | FL resident | 06/10/20 |
| 103,501 | Seminole | 30 | Female | No | | No | FL resident | 06/10/20 |
| 103,502 | Seminole | 54 | Male | No | | No | FL resident | 06/10/20 |
| 103,503 | Seminole | 22 | Female | No | | Yes | FL resident | 06/10/20 |
| 103,504 | Seminole | 23 | Male | No | | No | FL resident | 06/10/20 |
| 103,505 | Seminole | 24 | Female | No | | Yes | FL resident | 06/10/20 |
| 103,506 | Seminole | 21 | Female | No | | Yes | FL resident | 06/10/20 |
| 103,507 | Seminole | 22 | Female | No | | Unknown | FL resident | 06/10/20 |
| 103,508 | Seminole | 22 | Male | No | | Yes | FL resident | 06/10/20 |
| 103,509 | Seminole | 19 | Female | No | | Unknown | FL resident | 06/10/20 |
| 103,510 | Seminole | 33 | Male | No | | Unknown | FL resident | 06/10/20 |
| 103,511 | Seminole | 39 | Male | No | | Yes | FL resident | 06/10/20 |
| 103,512 | Seminole | 20 | Male | No | | Yes | FL resident | 06/10/20 |
| 103,513 | Seminole | 36 | Female | No | | Unknown | FL resident | 06/10/20 |
| 103,514 | Seminole | 21 | Female | No | | Yes | FL resident | 06/10/20 |
| 103,515 | Seminole | 30 | Female | No | | Yes | FL resident | 06/10/20 |
| 103,516 | Seminole | 20 | Female | No | | Yes | FL resident | 06/10/20 |
| 103,517 | Seminole | 20 | Female | No | | Yes | FL resident | 06/10/20 |
| 103,518 | Seminole | 21 | Female | No | | Yes | FL resident | 06/10/20 |
| 103,519 | Seminole | 22 | Male | No | | Yes | FL resident | 06/10/20 |
| 103,520 | Seminole | 20 | Male | No | | Yes | FL resident | 06/10/20 |
| 103,521 | Seminole | 21 | Male | Unknown | | Yes | FL resident | 06/10/20 |
| 103,522 | Seminole | 21 | Male | No | | Yes | FL resident | 06/10/20 |
| 103,523 | Seminole | 37 | Male | No | | Yes | FL resident | 06/10/20 |
| 103,524 | Seminole | 23 | Male | Unknown | | Unknown | FL resident | 06/10/20 |
| 103,525 | Seminole | 45 | Female | No | | Yes | FL resident | 06/10/20 |
| 103,526 | Seminole | 57 | Male | No | | Yes | FL resident | 06/10/20 |
| 103,527 | Seminole | 22 | Female | No | | Yes | FL resident | 06/10/20 |
| 103,528 | Seminole | 22 | Female | Unknown | | Unknown | FL resident | 06/10/20 |
| 103,529 | Seminole | 21 | Female | No | | Yes | FL resident | 06/10/20 |
| 103,530 | Seminole | 20 | Female | Unknown | | Unknown | FL resident | 06/11/20 |
| 103,531 | Seminole | 20 | Male | No | | Yes | FL resident | 06/11/20 |
| 103,532 | Seminole | 23 | Male | Unknown | | Yes | FL resident | 06/11/20 |
| 103,533 | Seminole | 21 | Male | Unknown | | Yes | FL resident | 06/11/20 |
| 103,534 | Seminole | 20 | Female | No | | No | FL resident | 06/11/20 |
| 103,535 | Seminole | 22 | Male | No | | Yes | FL resident | 06/11/20 |
| 103,536 | Seminole | 22 | Male | Unknown | | Yes | FL resident | 06/11/20 |
| 103,537 | Seminole | 73 | Male | No | | No | FL resident | 06/11/20 |
| 103,538 | Seminole | 53 | Male | No | | Unknown | FL resident | 06/11/20 |
| 103,539 | Seminole | 51 | Female | No | | Unknown | FL resident | 06/11/20 |
| 103,540 | Seminole | 73 | Male | Unknown | | Unknown | FL resident | 06/11/20 |
| 103,541 | Seminole | 60 | Female | No | | Yes | FL resident | 06/11/20 |
| 103,542 | Seminole | 20 | Male | No | | No | FL resident | 06/11/20 |
| 103,543 | Seminole | 23 | Male | Unknown | | Yes | FL resident | 06/11/20 |
| 103,544 | Seminole | 37 | Female | Unknown | | Yes | FL resident | 06/11/20 |
| 103,545 | Seminole | 22 | Male | No | | Yes | FL resident | 06/11/20 |
| 103,546 | Seminole | 21 | Female | No | | Unknown | FL resident | 06/11/20 |
| 103,547 | Seminole | 20 | Female | Unknown | | Unknown | FL resident | 06/11/20 |
| 103,548 | Seminole | 63 | Male | Unknown | | Unknown | FL resident | 06/11/20 |
| 103,549 | Seminole | 61 | Female | Unknown | | Yes | FL resident | 06/11/20 |
| 103,550 | Seminole | 18 | Female | Unknown | | No | FL resident | 06/11/20 |
| 103,551 | Seminole | 98 | Female | No | | Unknown | FL resident | 06/11/20 |
| 103,552 | Seminole | 31 | Female | No | | Yes | FL resident | 06/11/20 |
| 103,553 | Seminole | 32 | Female | No | | Unknown | FL resident | 06/11/20 |
| 103,554 | Seminole | 21 | Female | No | | Yes | FL resident | 06/11/20 |
| 103,555 | Seminole | 22 | Male | No | | Yes | FL resident | 06/11/20 |
| 103,556 | Seminole | 20 | Female | Unknown | | Yes | FL resident | 06/11/20 |
| 103,557 | Seminole | 20 | Male | No | | Yes | FL resident | 06/11/20 |
| 103,558 | Seminole | 25 | Female | No | | Unknown | FL resident | 06/11/20 |
| 103,559 | Seminole | 24 | Male | No | | No | FL resident | 06/11/20 |
| 103,560 | Seminole | 30 | Female | Unknown | | Unknown | FL resident | 06/12/20 |

Coronavirus: line list of cases

Data through Jun 23, 2020 verified as of Jun 24, 2020 at 09:25 AM

Data in this report are provisional and subject to change.

| Case | County | Age | Gender | Travel related | Travel detail | Contact with a confirmed case | Jurisdiction | Date case counted |
|---------|----------|-----|--------|----------------|---------------|-------------------------------|--------------|-------------------|
| 103,561 | Seminole | 34 | Male | No | | Unknown | FL resident | 06/12/20 |
| 103,562 | Seminole | 27 | Male | Unknown | | Unknown | FL resident | 06/12/20 |
| 103,563 | Seminole | 49 | Female | No | | Yes | FL resident | 06/12/20 |
| 103,564 | Seminole | 39 | Male | No | | Unknown | FL resident | 06/12/20 |
| 103,565 | Seminole | 25 | Male | Unknown | | Unknown | FL resident | 06/12/20 |
| 103,566 | Seminole | 31 | Male | Unknown | | Unknown | FL resident | 06/12/20 |
| 103,567 | Seminole | 23 | Female | No | | Unknown | FL resident | 06/12/20 |
| 103,568 | Seminole | 30 | Female | No | | Unknown | FL resident | 06/12/20 |
| 103,569 | Seminole | 27 | Female | No | | Yes | FL resident | 06/12/20 |
| 103,570 | Seminole | 19 | Male | No | | Yes | FL resident | 06/12/20 |
| 103,571 | Seminole | 47 | Male | No | | Unknown | FL resident | 06/12/20 |
| 103,572 | Seminole | 71 | Female | No | | No | FL resident | 06/12/20 |
| 103,573 | Seminole | 25 | Male | No | | No | FL resident | 06/12/20 |
| 103,574 | Seminole | 28 | Male | No | | Yes | FL resident | 06/12/20 |
| 103,575 | Seminole | 37 | Male | Unknown | | Unknown | FL resident | 06/12/20 |
| 103,576 | Seminole | 20 | Female | No | | Yes | FL resident | 06/12/20 |
| 103,577 | Seminole | 19 | Female | Unknown | | Yes | FL resident | 06/12/20 |
| 103,578 | Seminole | 62 | Male | No | | Yes | FL resident | 06/12/20 |
| 103,579 | Seminole | 47 | Female | Unknown | | Unknown | FL resident | 06/12/20 |
| 103,580 | Seminole | 79 | Female | No | | Yes | FL resident | 06/12/20 |
| 103,581 | Seminole | 32 | Female | No | | No | FL resident | 06/12/20 |
| 103,582 | Seminole | 20 | Female | No | | Yes | FL resident | 06/12/20 |
| 103,583 | Seminole | 22 | Male | Unknown | | Unknown | FL resident | 06/12/20 |
| 103,584 | Seminole | 19 | Male | No | | No | FL resident | 06/12/20 |
| 103,585 | Seminole | 44 | Female | No | | No | FL resident | 06/12/20 |
| 103,586 | Seminole | 34 | Male | Unknown | | Unknown | FL resident | 06/12/20 |
| 103,587 | Seminole | 20 | Female | No | | No | FL resident | 06/12/20 |
| 103,588 | Seminole | 28 | Female | Unknown | | Unknown | FL resident | 06/12/20 |
| 103,589 | Seminole | 52 | Female | Unknown | | Unknown | FL resident | 06/12/20 |
| 103,590 | Seminole | 46 | Male | Unknown | | No | FL resident | 06/12/20 |
| 103,591 | Seminole | 26 | Female | Unknown | | Unknown | FL resident | 06/12/20 |
| 103,592 | Seminole | 42 | Male | Unknown | | Unknown | FL resident | 06/12/20 |
| 103,593 | Seminole | 36 | Female | Unknown | | Unknown | FL resident | 06/12/20 |
| 103,594 | Seminole | 55 | Male | Unknown | | Unknown | FL resident | 06/12/20 |
| 103,595 | Seminole | 16 | Female | No | | Unknown | FL resident | 06/12/20 |
| 103,596 | Seminole | 22 | Female | No | | Unknown | FL resident | 06/12/20 |
| 103,597 | Seminole | 41 | Male | Unknown | | Unknown | FL resident | 06/12/20 |
| 103,598 | Seminole | 37 | Male | No | | Unknown | FL resident | 06/12/20 |
| 103,599 | Seminole | 64 | Male | No | | Unknown | FL resident | 06/13/20 |
| 103,600 | Seminole | 34 | Female | Unknown | | Unknown | FL resident | 06/13/20 |
| 103,601 | Seminole | 20 | Female | No | | Yes | FL resident | 06/13/20 |
| 103,602 | Seminole | 21 | Male | No | | No | FL resident | 06/13/20 |
| 103,603 | Seminole | 25 | Male | No | | Unknown | FL resident | 06/13/20 |
| 103,604 | Seminole | 31 | Female | No | | No | FL resident | 06/13/20 |
| 103,605 | Seminole | 20 | Female | No | | Yes | FL resident | 06/13/20 |
| 103,606 | Seminole | 37 | Male | Unknown | | Yes | FL resident | 06/13/20 |
| 103,607 | Seminole | 18 | Male | Unknown | | Yes | FL resident | 06/13/20 |
| 103,608 | Seminole | 45 | Male | Unknown | | Unknown | FL resident | 06/13/20 |
| 103,609 | Seminole | 19 | Female | Unknown | | Unknown | FL resident | 06/13/20 |
| 103,610 | Seminole | 23 | Female | No | | Unknown | FL resident | 06/13/20 |
| 103,611 | Seminole | 21 | Male | No | | Unknown | FL resident | 06/13/20 |
| 103,612 | Seminole | 20 | Female | No | | Unknown | FL resident | 06/13/20 |
| 103,613 | Seminole | 17 | Female | No | | Unknown | FL resident | 06/13/20 |
| 103,614 | Seminole | 4 | Male | No | | Yes | FL resident | 06/13/20 |
| 103,615 | Seminole | 21 | Female | Unknown | | Yes | FL resident | 06/13/20 |
| 103,616 | Seminole | 0 | Female | Unknown | | Yes | FL resident | 06/13/20 |
| 103,617 | Seminole | 63 | Male | Unknown | | Unknown | FL resident | 06/13/20 |
| 103,618 | Seminole | 21 | Female | No | | Yes | FL resident | 06/13/20 |
| 103,619 | Seminole | 82 | Male | No | | No | FL resident | 06/13/20 |
| 103,620 | Seminole | 26 | Male | Unknown | | Yes | FL resident | 06/13/20 |
| 103,621 | Seminole | 21 | Female | Unknown | | Yes | FL resident | 06/13/20 |
| 103,622 | Seminole | 20 | Male | No | | Yes | FL resident | 06/13/20 |

Coronavirus: line list of cases

Data through Jun 23, 2020 verified as of Jun 24, 2020 at 09:25 AM

Data in this report are provisional and subject to change.

| Case | County | Age | Gender | Travel related | Travel detail | Contact with a confirmed case | Jurisdiction | Date case counted |
|---------|----------|-----|--------|----------------|---------------|-------------------------------|--------------|-------------------|
| 103,623 | Seminole | 72 | Male | No | | Unknown | FL resident | 06/13/20 |
| 103,624 | Seminole | 29 | Male | No | | Unknown | FL resident | 06/13/20 |
| 103,625 | Seminole | 28 | Female | Unknown | | Unknown | FL resident | 06/13/20 |
| 103,626 | Seminole | 19 | Female | Unknown | | Unknown | FL resident | 06/13/20 |
| 103,627 | Seminole | 18 | Female | No | | Yes | FL resident | 06/13/20 |
| 103,628 | Seminole | 45 | Male | No | | No | FL resident | 06/13/20 |
| 103,629 | Seminole | 72 | Male | No | | No | FL resident | 06/13/20 |
| 103,630 | Seminole | 46 | Female | No | | Unknown | FL resident | 06/13/20 |
| 103,631 | Seminole | 49 | Male | Unknown | | Unknown | FL resident | 06/13/20 |
| 103,632 | Seminole | 63 | Female | No | | Yes | FL resident | 06/13/20 |
| 103,633 | Seminole | 38 | Female | Unknown | | Unknown | FL resident | 06/13/20 |
| 103,634 | Seminole | 50 | Female | No | | Unknown | FL resident | 06/13/20 |
| 103,635 | Seminole | 26 | Female | Unknown | | Unknown | FL resident | 06/13/20 |
| 103,636 | Seminole | 40 | Male | No | | No | FL resident | 06/13/20 |
| 103,637 | Seminole | 65 | Female | No | | Yes | FL resident | 06/13/20 |
| 103,638 | Seminole | 55 | Female | Unknown | | Unknown | FL resident | 06/13/20 |
| 103,639 | Seminole | 29 | Male | No | | Unknown | FL resident | 06/13/20 |
| 103,640 | Seminole | 65 | Female | No | | Unknown | FL resident | 06/13/20 |
| 103,641 | Seminole | 20 | Female | Unknown | | Unknown | FL resident | 06/13/20 |
| 103,642 | Seminole | 21 | Female | Unknown | | Unknown | FL resident | 06/13/20 |
| 103,643 | Seminole | 30 | Female | No | | Yes | FL resident | 06/13/20 |
| 103,644 | Seminole | 25 | Male | Unknown | | Unknown | FL resident | 06/14/20 |
| 103,645 | Seminole | 37 | Male | No | | No | FL resident | 06/14/20 |
| 103,646 | Seminole | 20 | Female | Unknown | | Unknown | FL resident | 06/14/20 |
| 103,647 | Seminole | 46 | Male | No | | Unknown | FL resident | 06/14/20 |
| 103,648 | Seminole | 34 | Male | No | | Yes | FL resident | 06/14/20 |
| 103,649 | Seminole | 21 | Female | Unknown | | Unknown | FL resident | 06/14/20 |
| 103,650 | Seminole | 20 | Male | Unknown | | Unknown | FL resident | 06/14/20 |
| 103,651 | Seminole | 50 | Male | Unknown | | Unknown | FL resident | 06/14/20 |
| 103,652 | Seminole | 26 | Female | Unknown | | Unknown | FL resident | 06/14/20 |
| 103,653 | Seminole | 33 | Male | Unknown | | No | FL resident | 06/14/20 |
| 103,654 | Seminole | 26 | Female | No | | Yes | FL resident | 06/14/20 |
| 103,655 | Seminole | 21 | Male | No | | Unknown | FL resident | 06/14/20 |
| 103,656 | Seminole | 24 | Male | Unknown | | Unknown | FL resident | 06/14/20 |
| 103,657 | Seminole | 38 | Male | Unknown | | Unknown | FL resident | 06/14/20 |
| 103,658 | Seminole | 5 | Female | No | | Unknown | FL resident | 06/14/20 |
| 103,659 | Seminole | 17 | Female | Unknown | | Yes | FL resident | 06/14/20 |
| 103,660 | Seminole | 46 | Male | No | | Yes | FL resident | 06/14/20 |
| 103,661 | Seminole | 41 | Male | Unknown | | Unknown | FL resident | 06/14/20 |
| 103,662 | Seminole | 29 | Female | Unknown | | Unknown | FL resident | 06/14/20 |
| 103,663 | Seminole | 56 | Male | No | | Yes | FL resident | 06/14/20 |
| 103,664 | Seminole | 35 | Female | Unknown | | Unknown | FL resident | 06/14/20 |
| 103,665 | Seminole | 22 | Female | No | | Yes | FL resident | 06/14/20 |
| 103,666 | Seminole | 37 | Male | Unknown | | Unknown | FL resident | 06/14/20 |
| 103,667 | Seminole | 24 | Female | Unknown | | Unknown | FL resident | 06/14/20 |
| 103,668 | Seminole | 24 | Male | Unknown | | Unknown | FL resident | 06/14/20 |
| 103,669 | Seminole | 27 | Male | No | | Yes | FL resident | 06/14/20 |
| 103,670 | Seminole | 20 | Male | Unknown | | Unknown | FL resident | 06/14/20 |
| 103,671 | Seminole | 21 | Female | Unknown | | Unknown | FL resident | 06/14/20 |
| 103,672 | Seminole | 49 | Male | Unknown | | Yes | FL resident | 06/14/20 |
| 103,673 | Seminole | 24 | Male | Unknown | | Unknown | FL resident | 06/14/20 |
| 103,674 | Seminole | 63 | Male | Unknown | | Unknown | FL resident | 06/14/20 |
| 103,675 | Seminole | 21 | Female | Unknown | | Unknown | FL resident | 06/14/20 |
| 103,676 | Seminole | 21 | Male | No | | No | FL resident | 06/14/20 |
| 103,677 | Seminole | 41 | Female | Unknown | | Unknown | FL resident | 06/14/20 |
| 103,678 | Seminole | 20 | Male | Unknown | | Unknown | FL resident | 06/14/20 |
| 103,679 | Seminole | 71 | Male | No | | Yes | FL resident | 06/14/20 |
| 103,680 | Seminole | 67 | Female | No | | Yes | FL resident | 06/14/20 |
| 103,681 | Seminole | 21 | Male | Unknown | | Unknown | FL resident | 06/14/20 |
| 103,682 | Seminole | 15 | Female | No | | Yes | FL resident | 06/14/20 |
| 103,683 | Seminole | 25 | Female | Unknown | | Unknown | FL resident | 06/14/20 |
| 103,684 | Seminole | 51 | Male | Unknown | | Unknown | FL resident | 06/14/20 |

Coronavirus: line list of cases

Data through Jun 23, 2020 verified as of Jun 24, 2020 at 09:25 AM

Data in this report are provisional and subject to change.

| Case | County | Age | Gender | Travel related | Travel detail | Contact with a confirmed case | Jurisdiction | Date case counted |
|---------|----------|-----|--------|----------------|---------------|-------------------------------|--------------|-------------------|
| 103,685 | Seminole | 22 | Male | Unknown | | Unknown | FL resident | 06/14/20 |
| 103,686 | Seminole | 4 | Male | No | | Yes | FL resident | 06/14/20 |
| 103,687 | Seminole | 56 | Male | Unknown | | Unknown | FL resident | 06/14/20 |
| 103,688 | Seminole | 36 | Female | Unknown | | Unknown | FL resident | 06/14/20 |
| 103,689 | Seminole | 19 | Female | No | | Yes | FL resident | 06/15/20 |
| 103,690 | Seminole | 26 | Female | No | | Unknown | FL resident | 06/15/20 |
| 103,691 | Seminole | 22 | Male | Unknown | | Unknown | FL resident | 06/15/20 |
| 103,692 | Seminole | 54 | Male | Unknown | | Unknown | FL resident | 06/15/20 |
| 103,693 | Seminole | 57 | Male | Unknown | | Unknown | FL resident | 06/15/20 |
| 103,694 | Seminole | 47 | Male | Unknown | | Unknown | FL resident | 06/15/20 |
| 103,695 | Seminole | 47 | Female | Unknown | | Unknown | FL resident | 06/15/20 |
| 103,696 | Seminole | 72 | Male | No | | Unknown | FL resident | 06/15/20 |
| 103,697 | Seminole | 27 | Male | Unknown | | Unknown | FL resident | 06/15/20 |
| 103,698 | Seminole | 26 | Female | Unknown | | Unknown | FL resident | 06/15/20 |
| 103,699 | Seminole | 20 | Male | Unknown | | Unknown | FL resident | 06/15/20 |
| 103,700 | Seminole | 25 | Female | Unknown | | Unknown | FL resident | 06/15/20 |
| 103,701 | Seminole | 19 | Female | Unknown | | Unknown | FL resident | 06/15/20 |
| 103,702 | Seminole | 22 | Female | Unknown | | Unknown | FL resident | 06/15/20 |
| 103,703 | Seminole | 21 | Male | Unknown | | Unknown | FL resident | 06/15/20 |
| 103,704 | Seminole | 34 | Female | Unknown | | Unknown | FL resident | 06/15/20 |
| 103,705 | Seminole | 19 | Female | No | | Yes | FL resident | 06/15/20 |
| 103,706 | Seminole | 62 | Female | Unknown | | Unknown | FL resident | 06/15/20 |
| 103,707 | Seminole | 21 | Male | No | | Yes | FL resident | 06/15/20 |
| 103,708 | Seminole | 32 | Male | Unknown | | Unknown | FL resident | 06/15/20 |
| 103,709 | Seminole | 26 | Female | No | | Yes | FL resident | 06/15/20 |
| 103,710 | Seminole | 31 | Female | No | | Unknown | FL resident | 06/15/20 |
| 103,711 | Seminole | 30 | Female | No | | Unknown | FL resident | 06/15/20 |
| 103,712 | Seminole | 48 | Male | Unknown | | Unknown | FL resident | 06/15/20 |
| 103,713 | Seminole | 44 | Male | Unknown | | Unknown | FL resident | 06/15/20 |
| 103,714 | Seminole | 50 | Female | Unknown | | | FL resident | 06/15/20 |
| 103,715 | Seminole | 53 | Female | Unknown | | Unknown | FL resident | 06/15/20 |
| 103,716 | Seminole | 15 | Male | No | | No | FL resident | 06/15/20 |
| 103,717 | Seminole | 20 | Female | Unknown | | Unknown | FL resident | 06/15/20 |
| 103,718 | Seminole | 41 | Female | No | | Yes | FL resident | 06/15/20 |
| 103,719 | Seminole | 20 | Female | Unknown | | Yes | FL resident | 06/15/20 |
| 103,720 | Seminole | 20 | Female | Unknown | | Unknown | FL resident | 06/15/20 |
| 103,721 | Seminole | 20 | Female | Unknown | | Yes | FL resident | 06/15/20 |
| 103,722 | Seminole | 55 | Male | Unknown | | Yes | FL resident | 06/15/20 |
| 103,723 | Seminole | 28 | Female | Unknown | | Unknown | FL resident | 06/15/20 |
| 103,724 | Seminole | 24 | Female | Unknown | | Unknown | FL resident | 06/15/20 |
| 103,725 | Seminole | 63 | Female | No | | Unknown | FL resident | 06/15/20 |
| 103,726 | Seminole | 48 | Male | Unknown | | Unknown | FL resident | 06/16/20 |
| 103,727 | Seminole | 30 | Female | No | | Unknown | FL resident | 06/16/20 |
| 103,728 | Seminole | 52 | Female | Unknown | | | FL resident | 06/16/20 |
| 103,729 | Seminole | 35 | Female | Unknown | | | FL resident | 06/16/20 |
| 103,730 | Seminole | 25 | Female | Unknown | | Unknown | FL resident | 06/16/20 |
| 103,731 | Seminole | 43 | Male | Unknown | | Unknown | FL resident | 06/16/20 |
| 103,732 | Seminole | 45 | Male | Unknown | | Unknown | FL resident | 06/16/20 |
| 103,733 | Seminole | 27 | Male | Unknown | | Unknown | FL resident | 06/16/20 |
| 103,734 | Seminole | 74 | Female | Unknown | | Unknown | FL resident | 06/16/20 |
| 103,735 | Seminole | 6 | Female | Unknown | | Yes | FL resident | 06/16/20 |
| 103,736 | Seminole | 60 | Female | Unknown | | Unknown | FL resident | 06/16/20 |
| 103,737 | Seminole | 20 | Female | Unknown | | Unknown | FL resident | 06/16/20 |
| 103,738 | Seminole | 83 | Female | Unknown | | Yes | FL resident | 06/16/20 |
| 103,739 | Seminole | 43 | Female | No | | Yes | FL resident | 06/16/20 |
| 103,740 | Seminole | 54 | Male | Unknown | | Unknown | FL resident | 06/16/20 |
| 103,741 | Seminole | 20 | Male | Unknown | | Unknown | FL resident | 06/16/20 |
| 103,742 | Seminole | 47 | Male | Unknown | | Unknown | FL resident | 06/16/20 |
| 103,743 | Seminole | 21 | Female | Unknown | | Unknown | FL resident | 06/16/20 |
| 103,744 | Seminole | 22 | Female | No | | No | FL resident | 06/16/20 |
| 103,745 | Seminole | 22 | Male | Unknown | | | FL resident | 06/16/20 |
| 103,746 | Seminole | 25 | Female | Unknown | | Unknown | FL resident | 06/16/20 |

Coronavirus: line list of cases

Data through Jun 23, 2020 verified as of Jun 24, 2020 at 09:25 AM

Data in this report are provisional and subject to change.

| Case | County | Age | Gender | Travel related | Travel detail | Contact with a confirmed case | Jurisdiction | Date case counted |
|---------|----------|-----|--------|----------------|---------------|-------------------------------|--------------|-------------------|
| 103,747 | Seminole | 27 | Male | Unknown | | Unknown | FL resident | 06/16/20 |
| 103,748 | Seminole | 35 | Male | Unknown | | Yes | FL resident | 06/16/20 |
| 103,749 | Seminole | 23 | Male | Unknown | | Unknown | FL resident | 06/16/20 |
| 103,750 | Seminole | 24 | Female | Unknown | | Unknown | FL resident | 06/16/20 |
| 103,751 | Seminole | 23 | Male | Unknown | | Unknown | FL resident | 06/16/20 |
| 103,752 | Seminole | 26 | Female | Unknown | | Unknown | FL resident | 06/16/20 |
| 103,753 | Seminole | 27 | Male | Unknown | | Unknown | FL resident | 06/16/20 |
| 103,754 | Seminole | 45 | Female | No | | Yes | FL resident | 06/16/20 |
| 103,755 | Seminole | 50 | Male | Unknown | | Unknown | FL resident | 06/16/20 |
| 103,756 | Seminole | 40 | Male | Unknown | | Unknown | FL resident | 06/16/20 |
| 103,757 | Seminole | 36 | Female | No | | No | FL resident | 06/16/20 |
| 103,758 | Seminole | 23 | Female | Unknown | | | FL resident | 06/16/20 |
| 103,759 | Seminole | 74 | Female | No | | Yes | FL resident | 06/16/20 |
| 103,760 | Seminole | 21 | Male | Unknown | | Unknown | FL resident | 06/16/20 |
| 103,761 | Seminole | 20 | Female | No | | Yes | FL resident | 06/16/20 |
| 103,762 | Seminole | 27 | Male | Unknown | | Unknown | FL resident | 06/16/20 |
| 103,763 | Seminole | 20 | Female | Unknown | | Unknown | FL resident | 06/16/20 |
| 103,764 | Seminole | 21 | Male | Unknown | | Unknown | FL resident | 06/16/20 |
| 103,765 | Seminole | 60 | Male | Unknown | | Unknown | FL resident | 06/16/20 |
| 103,766 | Seminole | 18 | Female | Unknown | | Unknown | FL resident | 06/16/20 |
| 103,767 | Seminole | 21 | Female | Unknown | | Unknown | FL resident | 06/16/20 |
| 103,768 | Seminole | 19 | Female | Unknown | | | FL resident | 06/16/20 |
| 103,769 | Seminole | 21 | Female | Unknown | | Unknown | FL resident | 06/16/20 |
| 103,770 | Seminole | 16 | Female | Unknown | | Unknown | FL resident | 06/17/20 |
| 103,771 | Seminole | 21 | Male | Unknown | | Unknown | FL resident | 06/17/20 |
| 103,772 | Seminole | 41 | Male | No | | No | FL resident | 06/17/20 |
| 103,773 | Seminole | 30 | Male | Unknown | | Unknown | FL resident | 06/17/20 |
| 103,774 | Seminole | 53 | Male | Unknown | | Unknown | FL resident | 06/17/20 |
| 103,775 | Seminole | 22 | Male | Unknown | | Unknown | FL resident | 06/17/20 |
| 103,776 | Seminole | 85 | Male | No | | Yes | FL resident | 06/17/20 |
| 103,777 | Seminole | 20 | Female | Unknown | | Unknown | FL resident | 06/17/20 |
| 103,778 | Seminole | 84 | Female | Unknown | | Yes | FL resident | 06/17/20 |
| 103,779 | Seminole | 74 | Female | Unknown | | Unknown | FL resident | 06/17/20 |
| 103,780 | Seminole | 25 | Female | Unknown | | Unknown | FL resident | 06/17/20 |
| 103,781 | Seminole | 78 | Female | No | | Yes | FL resident | 06/17/20 |
| 103,782 | Seminole | 37 | Male | Unknown | | Unknown | FL resident | 06/17/20 |
| 103,783 | Seminole | 74 | Male | Unknown | | Unknown | FL resident | 06/17/20 |
| 103,784 | Seminole | 28 | Female | Unknown | | Unknown | FL resident | 06/17/20 |
| 103,785 | Seminole | 32 | Male | Unknown | | Unknown | FL resident | 06/17/20 |
| 103,786 | Seminole | 38 | Male | Unknown | | Unknown | FL resident | 06/17/20 |
| 103,787 | Seminole | 30 | Male | No | | Yes | FL resident | 06/17/20 |
| 103,788 | Seminole | 24 | Male | Unknown | | Unknown | FL resident | 06/17/20 |
| 103,789 | Seminole | 20 | Female | Unknown | | Unknown | FL resident | 06/17/20 |
| 103,790 | Seminole | 26 | Female | Unknown | | Unknown | FL resident | 06/17/20 |
| 103,791 | Seminole | 21 | Male | Unknown | | Unknown | FL resident | 06/17/20 |
| 103,792 | Seminole | 37 | Male | Unknown | | Unknown | FL resident | 06/17/20 |
| 103,793 | Seminole | 42 | Female | Unknown | | Unknown | FL resident | 06/17/20 |
| 103,794 | Seminole | 25 | Female | Unknown | | Unknown | FL resident | 06/17/20 |
| 103,795 | Seminole | 24 | Male | Unknown | | Unknown | FL resident | 06/17/20 |
| 103,796 | Seminole | 31 | Female | Unknown | | Unknown | FL resident | 06/17/20 |
| 103,797 | Seminole | 21 | Male | Unknown | | Unknown | FL resident | 06/17/20 |
| 103,798 | Seminole | 33 | Female | Unknown | | Unknown | FL resident | 06/17/20 |
| 103,799 | Seminole | 56 | Male | Unknown | | Unknown | FL resident | 06/17/20 |
| 103,800 | Seminole | 29 | Female | Unknown | | Unknown | FL resident | 06/17/20 |
| 103,801 | Seminole | 21 | Male | Unknown | | Unknown | FL resident | 06/17/20 |
| 103,802 | Seminole | 22 | Male | Unknown | | Unknown | FL resident | 06/17/20 |
| 103,803 | Seminole | 61 | Female | Unknown | | Unknown | FL resident | 06/17/20 |
| 103,804 | Seminole | 33 | Female | Unknown | | Unknown | FL resident | 06/17/20 |
| 103,805 | Seminole | 43 | Male | No | | No | FL resident | 06/17/20 |
| 103,806 | Seminole | 24 | Male | Unknown | | Unknown | FL resident | 06/17/20 |
| 103,807 | Seminole | 22 | Male | Unknown | | Unknown | FL resident | 06/17/20 |
| 103,808 | Seminole | 26 | Female | Unknown | | Unknown | FL resident | 06/17/20 |

Coronavirus: line list of cases

Data through Jun 23, 2020 verified as of Jun 24, 2020 at 09:25 AM

Data in this report are provisional and subject to change.

| Case | County | Age | Gender | Travel related | Travel detail | Contact with a confirmed case | Jurisdiction | Date case counted |
|---------|----------|-----|--------|----------------|---------------|-------------------------------|--------------|-------------------|
| 103,809 | Seminole | 31 | Female | Unknown | | Unknown | FL resident | 06/17/20 |
| 103,810 | Seminole | 22 | Male | Unknown | | Unknown | FL resident | 06/17/20 |
| 103,811 | Seminole | 42 | Male | No | | No | FL resident | 06/17/20 |
| 103,812 | Seminole | 51 | Female | Unknown | | Unknown | FL resident | 06/17/20 |
| 103,813 | Seminole | 25 | Female | No | | Yes | FL resident | 06/17/20 |
| 103,814 | Seminole | 19 | Female | Unknown | | Unknown | FL resident | 06/17/20 |
| 103,815 | Seminole | 23 | Male | Unknown | | Unknown | FL resident | 06/17/20 |
| 103,816 | Seminole | 22 | Male | No | | Yes | FL resident | 06/17/20 |
| 103,817 | Seminole | 22 | Female | Unknown | | Unknown | FL resident | 06/17/20 |
| 103,818 | Seminole | 38 | Male | Unknown | | Unknown | FL resident | 06/17/20 |
| 103,819 | Seminole | 21 | Female | Unknown | | | FL resident | 06/17/20 |
| 103,820 | Seminole | 52 | Male | Unknown | | Unknown | FL resident | 06/17/20 |
| 103,821 | Seminole | 34 | Female | Unknown | | Unknown | FL resident | 06/17/20 |
| 103,822 | Seminole | 23 | Female | Unknown | | Yes | FL resident | 06/17/20 |
| 103,823 | Seminole | 46 | Female | No | | Yes | FL resident | 06/17/20 |
| 103,824 | Seminole | 18 | Female | Unknown | | Unknown | FL resident | 06/17/20 |
| 103,825 | Seminole | 66 | Female | Unknown | | Yes | FL resident | 06/18/20 |
| 103,826 | Seminole | 23 | Male | Unknown | | Unknown | FL resident | 06/18/20 |
| 103,827 | Seminole | 22 | Female | Unknown | | Unknown | FL resident | 06/18/20 |
| 103,828 | Seminole | 28 | Female | Unknown | | | FL resident | 06/18/20 |
| 103,829 | Seminole | 22 | Male | Unknown | | Unknown | FL resident | 06/18/20 |
| 103,830 | Seminole | 37 | Male | Unknown | | Unknown | FL resident | 06/18/20 |
| 103,831 | Seminole | 18 | Female | Unknown | | Unknown | FL resident | 06/18/20 |
| 103,832 | Seminole | 39 | Female | Unknown | | Unknown | FL resident | 06/18/20 |
| 103,833 | Seminole | 24 | Female | Unknown | | Unknown | FL resident | 06/18/20 |
| 103,834 | Seminole | 23 | Male | Unknown | | Unknown | FL resident | 06/18/20 |
| 103,835 | Seminole | 46 | Male | No | | Yes | FL resident | 06/18/20 |
| 103,836 | Seminole | 37 | Female | Unknown | | Unknown | FL resident | 06/18/20 |
| 103,837 | Seminole | 20 | Female | Unknown | | Unknown | FL resident | 06/18/20 |
| 103,838 | Seminole | 20 | Female | Unknown | | Unknown | FL resident | 06/18/20 |
| 103,839 | Seminole | 27 | Female | Unknown | | Unknown | FL resident | 06/18/20 |
| 103,840 | Seminole | 48 | Male | Unknown | | Unknown | FL resident | 06/18/20 |
| 103,841 | Seminole | 24 | Male | Unknown | | Unknown | FL resident | 06/18/20 |
| 103,842 | Seminole | 67 | Male | Unknown | | Unknown | FL resident | 06/18/20 |
| 103,843 | Seminole | 29 | Female | Unknown | | Unknown | FL resident | 06/18/20 |
| 103,844 | Seminole | 20 | Female | Unknown | | Unknown | FL resident | 06/18/20 |
| 103,845 | Seminole | 22 | Female | Unknown | | Unknown | FL resident | 06/18/20 |
| 103,846 | Seminole | 24 | Female | Unknown | | Unknown | FL resident | 06/18/20 |
| 103,847 | Seminole | 22 | Female | Unknown | | Unknown | FL resident | 06/18/20 |
| 103,848 | Seminole | 28 | Female | Unknown | | Unknown | FL resident | 06/18/20 |
| 103,849 | Seminole | 20 | Female | Unknown | | Unknown | FL resident | 06/18/20 |
| 103,850 | Seminole | 21 | Male | Unknown | | Yes | FL resident | 06/18/20 |
| 103,851 | Seminole | 24 | Female | Unknown | | Unknown | FL resident | 06/18/20 |
| 103,852 | Seminole | 72 | Male | No | | No | FL resident | 06/18/20 |
| 103,853 | Seminole | 81 | Male | Unknown | | Yes | FL resident | 06/18/20 |
| 103,854 | Seminole | 69 | Male | Unknown | | Unknown | FL resident | 06/18/20 |
| 103,855 | Seminole | 41 | Male | Unknown | | Unknown | FL resident | 06/18/20 |
| 103,856 | Seminole | 24 | Female | Unknown | | Unknown | FL resident | 06/18/20 |
| 103,857 | Seminole | 20 | Female | Unknown | | Unknown | FL resident | 06/18/20 |
| 103,858 | Seminole | 61 | Male | Unknown | | Unknown | FL resident | 06/18/20 |
| 103,859 | Seminole | 59 | Male | Unknown | | Unknown | FL resident | 06/18/20 |
| 103,860 | Seminole | 44 | Male | Unknown | | Unknown | FL resident | 06/18/20 |
| 103,861 | Seminole | 29 | Male | Unknown | | Unknown | FL resident | 06/18/20 |
| 103,862 | Seminole | 31 | Male | Unknown | | Unknown | FL resident | 06/18/20 |
| 103,863 | Seminole | 26 | Female | Unknown | | Unknown | FL resident | 06/18/20 |
| 103,864 | Seminole | 20 | Female | Unknown | | Unknown | FL resident | 06/18/20 |
| 103,865 | Seminole | 20 | Female | Unknown | | Unknown | FL resident | 06/18/20 |
| 103,866 | Seminole | 24 | Male | Unknown | | Yes | FL resident | 06/18/20 |
| 103,867 | Seminole | 24 | Male | Unknown | | Unknown | FL resident | 06/18/20 |
| 103,868 | Seminole | 49 | Female | Unknown | | Unknown | FL resident | 06/18/20 |
| 103,869 | Seminole | 25 | Female | Unknown | | Unknown | FL resident | 06/18/20 |
| 103,870 | Seminole | 30 | Male | Unknown | | | FL resident | 06/18/20 |

Coronavirus: line list of cases

Data through Jun 23, 2020 verified as of Jun 24, 2020 at 09:25 AM

Data in this report are provisional and subject to change.

| Case | County | Age | Gender | Travel related | Travel detail | Contact with a confirmed case | Jurisdiction | Date case counted |
|---------|----------|-----|--------|----------------|---------------|-------------------------------|--------------|-------------------|
| 103,871 | Seminole | 63 | Male | Unknown | | Unknown | FL resident | 06/18/20 |
| 103,872 | Seminole | 22 | Male | Unknown | | Unknown | FL resident | 06/18/20 |
| 103,873 | Seminole | 44 | Female | Unknown | | Unknown | FL resident | 06/18/20 |
| 103,874 | Seminole | 19 | Male | Unknown | | Unknown | FL resident | 06/18/20 |
| 103,875 | Seminole | 24 | Female | Unknown | | Unknown | FL resident | 06/18/20 |
| 103,876 | Seminole | 20 | Female | Unknown | | Yes | FL resident | 06/18/20 |
| 103,877 | Seminole | 31 | Male | No | | No | FL resident | 06/18/20 |
| 103,878 | Seminole | 26 | Male | Unknown | | Unknown | FL resident | 06/18/20 |
| 103,879 | Seminole | 44 | Female | Unknown | | Unknown | FL resident | 06/18/20 |
| 103,880 | Seminole | 25 | Female | Unknown | | Unknown | FL resident | 06/18/20 |
| 103,881 | Seminole | 50 | Female | No | | No | FL resident | 06/18/20 |
| 103,882 | Seminole | 21 | Female | No | | No | FL resident | 06/18/20 |
| 103,883 | Seminole | 16 | Male | Unknown | | Yes | FL resident | 06/18/20 |
| 103,884 | Seminole | 21 | Male | No | | Yes | FL resident | 06/18/20 |
| 103,885 | Seminole | 7 | Female | No | | Yes | FL resident | 06/18/20 |
| 103,886 | Seminole | 26 | Female | No | | Unknown | FL resident | 06/18/20 |
| 103,887 | Seminole | 24 | Female | Unknown | | | FL resident | 06/18/20 |
| 103,888 | Seminole | 21 | Female | Unknown | | Unknown | FL resident | 06/18/20 |
| 103,889 | Seminole | 21 | Male | Unknown | | Unknown | FL resident | 06/18/20 |
| 103,890 | Seminole | 26 | Female | Unknown | | Unknown | FL resident | 06/18/20 |
| 103,891 | Seminole | 26 | Male | Unknown | | Unknown | FL resident | 06/18/20 |
| 103,892 | Seminole | 20 | Female | Unknown | | Unknown | FL resident | 06/18/20 |
| 103,893 | Seminole | 21 | Female | No | | Yes | FL resident | 06/18/20 |
| 103,894 | Seminole | 20 | Female | Unknown | | Unknown | FL resident | 06/18/20 |
| 103,895 | Seminole | 18 | Male | Unknown | | Unknown | FL resident | 06/18/20 |
| 103,896 | Seminole | 22 | Male | Unknown | | Unknown | FL resident | 06/18/20 |
| 103,897 | Seminole | 19 | Male | Unknown | | Unknown | FL resident | 06/18/20 |
| 103,898 | Seminole | 31 | Male | Unknown | | Unknown | FL resident | 06/18/20 |
| 103,899 | Seminole | 0 | Male | No | | No | FL resident | 06/18/20 |
| 103,900 | Seminole | 47 | Female | No | | Yes | FL resident | 06/18/20 |
| 103,901 | Seminole | 58 | Female | Unknown | | Unknown | FL resident | 06/18/20 |
| 103,902 | Seminole | 24 | Female | Unknown | | Yes | FL resident | 06/18/20 |
| 103,903 | Seminole | 41 | Male | Unknown | | Unknown | FL resident | 06/18/20 |
| 103,904 | Seminole | 23 | Female | Unknown | | Unknown | FL resident | 06/18/20 |
| 103,905 | Seminole | 91 | Female | Yes | FL; UNKNOWN | Unknown | FL resident | 06/18/20 |
| 103,906 | Seminole | 54 | Female | No | | No | FL resident | 06/18/20 |
| 103,907 | Seminole | 59 | Male | Unknown | | | FL resident | 06/18/20 |
| 103,908 | Seminole | 64 | Female | Unknown | | Unknown | FL resident | 06/18/20 |
| 103,909 | Seminole | 36 | Female | Unknown | | Unknown | FL resident | 06/18/20 |
| 103,910 | Seminole | 25 | Female | Unknown | | Unknown | FL resident | 06/18/20 |
| 103,911 | Seminole | 28 | Female | Unknown | | Unknown | FL resident | 06/18/20 |
| 103,912 | Seminole | 46 | Male | Unknown | | Unknown | FL resident | 06/18/20 |
| 103,913 | Seminole | 61 | Male | Unknown | | Unknown | FL resident | 06/18/20 |
| 103,914 | Seminole | 49 | Female | Unknown | | Unknown | FL resident | 06/18/20 |
| 103,915 | Seminole | 23 | Male | Unknown | | Unknown | FL resident | 06/18/20 |
| 103,916 | Seminole | 20 | Female | Unknown | | Unknown | FL resident | 06/18/20 |
| 103,917 | Seminole | 20 | Female | Unknown | | Unknown | FL resident | 06/18/20 |
| 103,918 | Seminole | 23 | Female | Unknown | | Yes | FL resident | 06/18/20 |
| 103,919 | Seminole | 7 | Female | No | | Yes | FL resident | 06/18/20 |
| 103,920 | Seminole | 20 | Male | Unknown | | Unknown | FL resident | 06/18/20 |
| 103,921 | Seminole | 52 | Male | Unknown | | Unknown | FL resident | 06/18/20 |
| 103,922 | Seminole | 31 | Male | No | | Yes | FL resident | 06/18/20 |
| 103,923 | Seminole | 23 | Male | Unknown | | Unknown | FL resident | 06/18/20 |
| 103,924 | Seminole | 26 | Male | Unknown | | Unknown | FL resident | 06/18/20 |
| 103,925 | Seminole | 44 | Male | Unknown | | Unknown | FL resident | 06/18/20 |
| 103,926 | Seminole | 32 | Male | Unknown | | Unknown | FL resident | 06/18/20 |
| 103,927 | Seminole | 54 | Female | Unknown | | Unknown | FL resident | 06/18/20 |
| 103,928 | Seminole | 20 | Female | Unknown | | Unknown | FL resident | 06/18/20 |
| 103,929 | Seminole | 27 | Female | Unknown | | Unknown | FL resident | 06/18/20 |
| 103,930 | Seminole | 21 | Male | Unknown | | Unknown | FL resident | 06/18/20 |
| 103,931 | Seminole | 22 | Female | Unknown | | | FL resident | 06/18/20 |
| 103,932 | Seminole | 26 | Male | Unknown | | Unknown | FL resident | 06/18/20 |

Coronavirus: line list of cases

Data through Jun 23, 2020 verified as of Jun 24, 2020 at 09:25 AM

Data in this report are provisional and subject to change.

| Case | County | Age | Gender | Travel related | Travel detail | Contact with a confirmed case | Jurisdiction | Date case counted |
|---------|----------|-----|--------|----------------|---------------|-------------------------------|--------------|-------------------|
| 103,933 | Seminole | 49 | Male | No | | Yes | FL resident | 06/18/20 |
| 103,934 | Seminole | 24 | Male | Unknown | | Unknown | FL resident | 06/18/20 |
| 103,935 | Seminole | 54 | Male | Unknown | | Unknown | FL resident | 06/18/20 |
| 103,936 | Seminole | 27 | Male | Unknown | | Unknown | FL resident | 06/18/20 |
| 103,937 | Seminole | 53 | Female | Unknown | | Unknown | FL resident | 06/18/20 |
| 103,938 | Seminole | 21 | Male | Unknown | | Unknown | FL resident | 06/18/20 |
| 103,939 | Seminole | 44 | Female | Unknown | | Unknown | FL resident | 06/18/20 |
| 103,940 | Seminole | 26 | Male | Unknown | | Unknown | FL resident | 06/18/20 |
| 103,941 | Seminole | 46 | Female | Unknown | | Unknown | FL resident | 06/18/20 |
| 103,942 | Seminole | 20 | Male | Unknown | | Unknown | FL resident | 06/18/20 |
| 103,943 | Seminole | 4 | Male | No | | Unknown | FL resident | 06/19/20 |
| 103,944 | Seminole | 6 | Male | Unknown | | Unknown | FL resident | 06/19/20 |
| 103,945 | Seminole | 33 | Male | Unknown | | Unknown | FL resident | 06/19/20 |
| 103,946 | Seminole | 23 | Female | Unknown | | Unknown | FL resident | 06/19/20 |
| 103,947 | Seminole | 31 | Male | Unknown | | Unknown | FL resident | 06/19/20 |
| 103,948 | Seminole | 21 | Male | Unknown | | Unknown | FL resident | 06/19/20 |
| 103,949 | Seminole | 22 | Male | Unknown | | Unknown | FL resident | 06/19/20 |
| 103,950 | Seminole | 21 | Female | Unknown | | Unknown | FL resident | 06/19/20 |
| 103,951 | Seminole | 21 | Female | Unknown | | Unknown | FL resident | 06/19/20 |
| 103,952 | Seminole | 21 | Male | No | | Unknown | FL resident | 06/19/20 |
| 103,953 | Seminole | 23 | Female | Unknown | | Unknown | FL resident | 06/19/20 |
| 103,954 | Seminole | 23 | Female | Unknown | | Unknown | FL resident | 06/19/20 |
| 103,955 | Seminole | 21 | Female | Unknown | | Unknown | FL resident | 06/19/20 |
| 103,956 | Seminole | 35 | Male | Unknown | | Yes | FL resident | 06/19/20 |
| 103,957 | Seminole | 25 | Male | Unknown | | Unknown | FL resident | 06/19/20 |
| 103,958 | Seminole | 22 | Female | Unknown | | Unknown | FL resident | 06/19/20 |
| 103,959 | Seminole | 21 | Male | No | | Yes | FL resident | 06/19/20 |
| 103,960 | Seminole | 39 | Male | Unknown | | Unknown | FL resident | 06/19/20 |
| 103,961 | Seminole | 54 | Female | Unknown | | Unknown | FL resident | 06/19/20 |
| 103,962 | Seminole | 24 | Female | Unknown | | Unknown | FL resident | 06/19/20 |
| 103,963 | Seminole | 24 | Male | Unknown | | Unknown | FL resident | 06/19/20 |
| 103,964 | Seminole | 72 | Female | Unknown | | No | FL resident | 06/19/20 |
| 103,965 | Seminole | 31 | Female | Unknown | | Unknown | FL resident | 06/19/20 |
| 103,966 | Seminole | 43 | Female | Unknown | | Unknown | FL resident | 06/19/20 |
| 103,967 | Seminole | 32 | Male | Unknown | | Unknown | FL resident | 06/19/20 |
| 103,968 | Seminole | 27 | Female | No | | Yes | FL resident | 06/19/20 |
| 103,969 | Seminole | 27 | Male | Unknown | | Unknown | FL resident | 06/19/20 |
| 103,970 | Seminole | 45 | Female | Unknown | | Unknown | FL resident | 06/19/20 |
| 103,971 | Seminole | 81 | Female | No | | Yes | FL resident | 06/19/20 |
| 103,972 | Seminole | 38 | Male | Unknown | | Unknown | FL resident | 06/19/20 |
| 103,973 | Seminole | 23 | Female | Unknown | | Unknown | FL resident | 06/19/20 |
| 103,974 | Seminole | 30 | Male | Unknown | | Unknown | FL resident | 06/19/20 |
| 103,975 | Seminole | 21 | Female | No | | Unknown | FL resident | 06/19/20 |
| 103,976 | Seminole | 41 | Female | Unknown | | Unknown | FL resident | 06/19/20 |
| 103,977 | Seminole | 37 | Female | Unknown | | Unknown | FL resident | 06/19/20 |
| 103,978 | Seminole | 41 | Female | Unknown | | Unknown | FL resident | 06/19/20 |
| 103,979 | Seminole | 22 | Female | Unknown | | Unknown | FL resident | 06/19/20 |
| 103,980 | Seminole | 62 | Male | Unknown | | Unknown | FL resident | 06/19/20 |
| 103,981 | Seminole | 26 | Female | Unknown | | Unknown | FL resident | 06/19/20 |
| 103,982 | Seminole | 22 | Female | Unknown | | Unknown | FL resident | 06/19/20 |
| 103,983 | Seminole | 20 | Male | Unknown | | Unknown | FL resident | 06/19/20 |
| 103,984 | Seminole | 26 | Female | Unknown | | Unknown | FL resident | 06/19/20 |
| 103,985 | Seminole | 32 | Male | Unknown | | Unknown | FL resident | 06/19/20 |
| 103,986 | Seminole | 19 | Male | Unknown | | Unknown | FL resident | 06/19/20 |
| 103,987 | Seminole | 26 | Male | Unknown | | Unknown | FL resident | 06/19/20 |
| 103,988 | Seminole | 22 | Male | Unknown | | Unknown | FL resident | 06/19/20 |
| 103,989 | Seminole | 21 | Female | Unknown | | Unknown | FL resident | 06/19/20 |
| 103,990 | Seminole | 50 | Female | Unknown | | Unknown | FL resident | 06/19/20 |
| 103,991 | Seminole | 36 | Male | Unknown | | Unknown | FL resident | 06/19/20 |
| 103,992 | Seminole | 21 | Female | Unknown | | Unknown | FL resident | 06/19/20 |
| 103,993 | Seminole | 35 | Male | Unknown | | Unknown | FL resident | 06/19/20 |
| 103,994 | Seminole | 61 | Male | Unknown | | Unknown | FL resident | 06/19/20 |

Coronavirus: line list of cases

Data through Jun 23, 2020 verified as of Jun 24, 2020 at 09:25 AM

Data in this report are provisional and subject to change.

| Case | County | Age | Gender | Travel related | Travel detail | Contact with a confirmed case | Jurisdiction | Date case counted |
|---------|----------|-----|--------|----------------|---------------|-------------------------------|--------------|-------------------|
| 103,995 | Seminole | 67 | Male | No | | Unknown | FL resident | 06/19/20 |
| 103,996 | Seminole | 47 | Female | Unknown | | Unknown | FL resident | 06/19/20 |
| 103,997 | Seminole | 22 | Male | Unknown | | | FL resident | 06/19/20 |
| 103,998 | Seminole | 28 | Female | No | | Unknown | FL resident | 06/19/20 |
| 103,999 | Seminole | 35 | Male | Unknown | | Unknown | FL resident | 06/19/20 |
| 104,000 | Seminole | 23 | Female | Unknown | | Unknown | FL resident | 06/19/20 |
| 104,001 | Seminole | 32 | Male | Unknown | | Unknown | FL resident | 06/19/20 |
| 104,002 | Seminole | 23 | Female | Unknown | | Unknown | FL resident | 06/19/20 |
| 104,003 | Seminole | 38 | Female | Unknown | | Unknown | FL resident | 06/19/20 |
| 104,004 | Seminole | 24 | Female | Unknown | | Unknown | FL resident | 06/19/20 |
| 104,005 | Seminole | 57 | Female | Unknown | | Unknown | FL resident | 06/19/20 |
| 104,006 | Seminole | 34 | Female | Unknown | | Unknown | FL resident | 06/19/20 |
| 104,007 | Seminole | 29 | Female | Unknown | | Unknown | FL resident | 06/19/20 |
| 104,008 | Seminole | 22 | Male | Unknown | | Unknown | FL resident | 06/19/20 |
| 104,009 | Seminole | 52 | Male | Unknown | | Unknown | FL resident | 06/19/20 |
| 104,010 | Seminole | 21 | Female | Unknown | | Unknown | FL resident | 06/19/20 |
| 104,011 | Seminole | 21 | Female | Unknown | | Unknown | FL resident | 06/19/20 |
| 104,012 | Seminole | 57 | Female | No | | Unknown | FL resident | 06/19/20 |
| 104,013 | Seminole | 51 | Male | No | | Unknown | FL resident | 06/19/20 |
| 104,014 | Seminole | 30 | Female | No | | Yes | FL resident | 06/19/20 |
| 104,015 | Seminole | 0 | Female | No | | Yes | FL resident | 06/19/20 |
| 104,016 | Seminole | 93 | Female | No | | Yes | FL resident | 06/19/20 |
| 104,017 | Seminole | 50 | Female | Unknown | | Unknown | FL resident | 06/19/20 |
| 104,018 | Seminole | 21 | Male | Unknown | | Unknown | FL resident | 06/19/20 |
| 104,019 | Seminole | 33 | Male | Unknown | | Unknown | FL resident | 06/19/20 |
| 104,020 | Seminole | 43 | Male | Unknown | | | FL resident | 06/19/20 |
| 104,021 | Seminole | 57 | Female | Unknown | | | FL resident | 06/19/20 |
| 104,022 | Seminole | 28 | Female | Unknown | | Unknown | FL resident | 06/19/20 |
| 104,023 | Seminole | 18 | Male | Unknown | | Unknown | FL resident | 06/19/20 |
| 104,024 | Seminole | 45 | Male | No | | Yes | FL resident | 06/19/20 |
| 104,025 | Seminole | 41 | Male | Unknown | | Unknown | FL resident | 06/19/20 |
| 104,026 | Seminole | 21 | Female | Unknown | | Unknown | FL resident | 06/19/20 |
| 104,027 | Seminole | 47 | Female | Unknown | | Unknown | FL resident | 06/19/20 |
| 104,028 | Seminole | 34 | Female | No | | Yes | FL resident | 06/19/20 |
| 104,029 | Seminole | 27 | Female | Unknown | | Unknown | FL resident | 06/19/20 |
| 104,030 | Seminole | 21 | Female | Unknown | | Unknown | FL resident | 06/19/20 |
| 104,031 | Seminole | 19 | Male | Unknown | | Unknown | FL resident | 06/19/20 |
| 104,032 | Seminole | 21 | Male | Unknown | | Unknown | FL resident | 06/19/20 |
| 104,033 | Seminole | 21 | Female | Unknown | | Unknown | FL resident | 06/19/20 |
| 104,034 | Seminole | 77 | Male | Unknown | | Unknown | FL resident | 06/19/20 |
| 104,035 | Seminole | 1 | Male | No | | Yes | FL resident | 06/19/20 |
| 104,036 | Seminole | 28 | Male | Unknown | | Unknown | FL resident | 06/19/20 |
| 104,037 | Seminole | 26 | Female | Unknown | | Unknown | FL resident | 06/19/20 |
| 104,038 | Seminole | 52 | Female | Unknown | | Unknown | FL resident | 06/19/20 |
| 104,039 | Seminole | 21 | Female | Unknown | | Unknown | FL resident | 06/19/20 |
| 104,040 | Seminole | 82 | Female | No | | No | FL resident | 06/19/20 |
| 104,041 | Seminole | 42 | Male | Unknown | | Unknown | FL resident | 06/20/20 |
| 104,042 | Seminole | 24 | Female | Unknown | | | FL resident | 06/20/20 |
| 104,043 | Seminole | 63 | Female | Unknown | | | FL resident | 06/20/20 |
| 104,044 | Seminole | 45 | Female | Unknown | | | FL resident | 06/20/20 |
| 104,045 | Seminole | 27 | Female | Unknown | | | FL resident | 06/20/20 |
| 104,046 | Seminole | 20 | Female | Unknown | | No | FL resident | 06/20/20 |
| 104,047 | Seminole | 23 | Male | Unknown | | | FL resident | 06/20/20 |
| 104,048 | Seminole | 35 | Male | Unknown | | | FL resident | 06/20/20 |
| 104,049 | Seminole | 28 | Female | No | | No | FL resident | 06/20/20 |
| 104,050 | Seminole | 25 | Female | Unknown | | | FL resident | 06/20/20 |
| 104,051 | Seminole | 30 | Female | Unknown | | | FL resident | 06/20/20 |
| 104,052 | Seminole | 22 | Female | Unknown | | | FL resident | 06/20/20 |
| 104,053 | Seminole | 19 | Female | Unknown | | | FL resident | 06/20/20 |
| 104,054 | Seminole | 69 | Male | Unknown | | | FL resident | 06/20/20 |
| 104,055 | Seminole | 61 | Male | Unknown | | | FL resident | 06/20/20 |
| 104,056 | Seminole | 49 | Male | Unknown | | | FL resident | 06/20/20 |

Coronavirus: line list of cases

Data through Jun 23, 2020 verified as of Jun 24, 2020 at 09:25 AM

Data in this report are provisional and subject to change.

| Case | County | Age | Gender | Travel related | Travel detail | Contact with a confirmed case | Jurisdiction | Date case counted |
|---------|----------|-----|--------|----------------|---------------|-------------------------------|--------------|-------------------|
| 104,057 | Seminole | 30 | Female | Unknown | | | FL resident | 06/20/20 |
| 104,058 | Seminole | 42 | Female | Unknown | | | FL resident | 06/20/20 |
| 104,059 | Seminole | 22 | Male | Unknown | | | FL resident | 06/20/20 |
| 104,060 | Seminole | 46 | Male | Unknown | | | FL resident | 06/20/20 |
| 104,061 | Seminole | 26 | Female | Unknown | | | FL resident | 06/20/20 |
| 104,062 | Seminole | 21 | Male | Unknown | | | FL resident | 06/20/20 |
| 104,063 | Seminole | 20 | Male | Unknown | | | FL resident | 06/20/20 |
| 104,064 | Seminole | 23 | Male | Unknown | | | FL resident | 06/20/20 |
| 104,065 | Seminole | 37 | Female | Unknown | | | FL resident | 06/20/20 |
| 104,066 | Seminole | 23 | Male | Unknown | | | FL resident | 06/20/20 |
| 104,067 | Seminole | 46 | Female | Unknown | | | FL resident | 06/20/20 |
| 104,068 | Seminole | 78 | Male | Unknown | | | FL resident | 06/20/20 |
| 104,069 | Seminole | 62 | Male | Unknown | | | FL resident | 06/20/20 |
| 104,070 | Seminole | 74 | Female | Unknown | | | FL resident | 06/20/20 |
| 104,071 | Seminole | 49 | Female | Unknown | | | FL resident | 06/20/20 |
| 104,072 | Seminole | 45 | Male | Unknown | | | FL resident | 06/20/20 |
| 104,073 | Seminole | 27 | Female | Unknown | | | FL resident | 06/20/20 |
| 104,074 | Seminole | 26 | Male | Unknown | | | FL resident | 06/20/20 |
| 104,075 | Seminole | 52 | Male | Unknown | | | FL resident | 06/20/20 |
| 104,076 | Seminole | 24 | Female | Unknown | | Yes | FL resident | 06/20/20 |
| 104,077 | Seminole | 24 | Female | Unknown | | | FL resident | 06/20/20 |
| 104,078 | Seminole | 32 | Male | Unknown | | | FL resident | 06/20/20 |
| 104,079 | Seminole | 26 | Female | Unknown | | | FL resident | 06/20/20 |
| 104,080 | Seminole | 18 | Female | Unknown | | | FL resident | 06/20/20 |
| 104,081 | Seminole | 56 | Male | Unknown | | | FL resident | 06/20/20 |
| 104,082 | Seminole | 64 | Male | Unknown | | | FL resident | 06/20/20 |
| 104,083 | Seminole | 33 | Female | Unknown | | | FL resident | 06/20/20 |
| 104,084 | Seminole | 88 | Female | No | | Yes | FL resident | 06/20/20 |
| 104,085 | Seminole | 20 | Male | Unknown | | | FL resident | 06/20/20 |
| 104,086 | Seminole | 18 | Male | Unknown | | | FL resident | 06/20/20 |
| 104,087 | Seminole | 23 | Male | Unknown | | | FL resident | 06/20/20 |
| 104,088 | Seminole | 68 | Male | No | | No | FL resident | 06/20/20 |
| 104,089 | Seminole | 28 | Female | Unknown | | | FL resident | 06/20/20 |
| 104,090 | Seminole | 36 | Male | Unknown | | | FL resident | 06/20/20 |
| 104,091 | Seminole | 97 | Female | No | | Unknown | FL resident | 06/20/20 |
| 104,092 | Seminole | 36 | Male | Unknown | | | FL resident | 06/20/20 |
| 104,093 | Seminole | 25 | Female | Unknown | | | FL resident | 06/20/20 |
| 104,094 | Seminole | 33 | Female | No | | Unknown | FL resident | 06/20/20 |
| 104,095 | Seminole | 21 | Female | Unknown | | Unknown | FL resident | 06/20/20 |
| 104,096 | Seminole | 28 | Male | Unknown | | | FL resident | 06/20/20 |
| 104,097 | Seminole | 27 | Female | Unknown | | | FL resident | 06/20/20 |
| 104,098 | Seminole | 30 | Male | No | | Yes | FL resident | 06/20/20 |
| 104,099 | Seminole | 39 | Female | No | | Yes | FL resident | 06/20/20 |
| 104,100 | Seminole | 25 | Male | Unknown | | | FL resident | 06/20/20 |
| 104,101 | Seminole | 45 | Female | Unknown | | | FL resident | 06/20/20 |
| 104,102 | Seminole | 24 | Female | Unknown | | | FL resident | 06/20/20 |
| 104,103 | Seminole | 53 | Female | Unknown | | | FL resident | 06/20/20 |
| 104,104 | Seminole | 30 | Male | Unknown | | | FL resident | 06/20/20 |
| 104,105 | Seminole | 21 | Male | Unknown | | | FL resident | 06/20/20 |
| 104,106 | Seminole | 63 | Male | Unknown | | | FL resident | 06/20/20 |
| 104,107 | Seminole | 50 | Female | Unknown | | | FL resident | 06/20/20 |
| 104,108 | Seminole | 87 | Male | No | | Yes | FL resident | 06/20/20 |
| 104,109 | Seminole | 79 | Female | No | | Yes | FL resident | 06/20/20 |
| 104,110 | Seminole | 74 | Male | Unknown | | Unknown | FL resident | 06/20/20 |
| 104,111 | Seminole | 41 | Male | No | | Yes | FL resident | 06/20/20 |
| 104,112 | Seminole | 26 | Male | No | | Yes | FL resident | 06/20/20 |
| 104,113 | Seminole | 64 | Female | Unknown | | | FL resident | 06/20/20 |
| 104,114 | Seminole | 40 | Male | No | | Yes | FL resident | 06/20/20 |
| 104,115 | Seminole | 31 | Female | Unknown | | Unknown | FL resident | 06/20/20 |
| 104,116 | Seminole | 38 | Male | Unknown | | Unknown | FL resident | 06/20/20 |
| 104,117 | Seminole | 23 | Female | Unknown | | Unknown | FL resident | 06/20/20 |
| 104,118 | Seminole | 60 | Male | Unknown | | Unknown | FL resident | 06/20/20 |

Coronavirus: line list of cases

Data through Jun 23, 2020 verified as of Jun 24, 2020 at 09:25 AM

Data in this report are provisional and subject to change.

| Case | County | Age | Gender | Travel related | Travel detail | Contact with a confirmed case | Jurisdiction | Date case counted |
|---------|----------|-----|---------|----------------|---------------|-------------------------------|--------------|-------------------|
| 104,119 | Seminole | 30 | Female | Unknown | | Unknown | FL resident | 06/20/20 |
| 104,120 | Seminole | 21 | Male | Unknown | | Unknown | FL resident | 06/20/20 |
| 104,121 | Seminole | 21 | Male | Unknown | | Unknown | FL resident | 06/20/20 |
| 104,122 | Seminole | 34 | Male | Unknown | | Unknown | FL resident | 06/20/20 |
| 104,123 | Seminole | 47 | Male | No | | Unknown | FL resident | 06/20/20 |
| 104,124 | Seminole | 48 | Female | Unknown | | Unknown | FL resident | 06/20/20 |
| 104,125 | Seminole | 59 | Male | Unknown | | Unknown | FL resident | 06/20/20 |
| 104,126 | Seminole | 22 | Female | Unknown | | | FL resident | 06/20/20 |
| 104,127 | Seminole | 18 | Male | No | | Yes | FL resident | 06/20/20 |
| 104,128 | Seminole | 49 | Female | Unknown | | Unknown | FL resident | 06/20/20 |
| 104,129 | Seminole | 22 | Male | Unknown | | Unknown | FL resident | 06/20/20 |
| 104,130 | Seminole | 60 | Female | Unknown | | Unknown | FL resident | 06/20/20 |
| 104,131 | Seminole | 18 | Male | Unknown | | Unknown | FL resident | 06/20/20 |
| 104,132 | Seminole | 18 | Male | Unknown | | Unknown | FL resident | 06/20/20 |
| 104,133 | Seminole | 23 | Male | Unknown | | Unknown | FL resident | 06/20/20 |
| 104,134 | Seminole | 23 | Female | Unknown | | Unknown | FL resident | 06/20/20 |
| 104,135 | Seminole | 74 | Female | No | | Unknown | FL resident | 06/20/20 |
| 104,136 | Seminole | 30 | Male | Unknown | | Unknown | FL resident | 06/20/20 |
| 104,137 | Seminole | 66 | Female | Unknown | | Unknown | FL resident | 06/20/20 |
| 104,138 | Seminole | 21 | Female | Unknown | | Unknown | FL resident | 06/20/20 |
| 104,139 | Seminole | 24 | Female | Unknown | | | FL resident | 06/20/20 |
| 104,140 | Seminole | 23 | Female | Unknown | | Unknown | FL resident | 06/20/20 |
| 104,141 | Seminole | 22 | Male | Unknown | | Unknown | FL resident | 06/20/20 |
| 104,142 | Seminole | 30 | Female | Unknown | | Unknown | FL resident | 06/20/20 |
| 104,143 | Seminole | 30 | Female | Unknown | | Unknown | FL resident | 06/20/20 |
| 104,144 | Seminole | 23 | Male | Unknown | | Unknown | FL resident | 06/20/20 |
| 104,145 | Seminole | 30 | Female | Unknown | | Unknown | FL resident | 06/20/20 |
| 104,146 | Seminole | 32 | Female | No | | No | FL resident | 06/20/20 |
| 104,147 | Seminole | 34 | Male | Unknown | | Unknown | FL resident | 06/20/20 |
| 104,148 | Seminole | 22 | Male | Unknown | | Unknown | FL resident | 06/20/20 |
| 104,149 | Seminole | 32 | Male | Unknown | | Unknown | FL resident | 06/20/20 |
| 104,150 | Seminole | 24 | Male | Unknown | | Unknown | FL resident | 06/20/20 |
| 104,151 | Seminole | 22 | Male | Unknown | | Unknown | FL resident | 06/20/20 |
| 104,152 | Seminole | 25 | Male | Unknown | | Unknown | FL resident | 06/20/20 |
| 104,153 | Seminole | 20 | Female | Unknown | | Unknown | FL resident | 06/20/20 |
| 104,154 | Seminole | 28 | Female | Unknown | | Unknown | FL resident | 06/20/20 |
| 104,155 | Seminole | 60 | Male | Unknown | | Unknown | FL resident | 06/21/20 |
| 104,156 | Seminole | 24 | Male | Unknown | | | FL resident | 06/21/20 |
| 104,157 | Seminole | 71 | Female | No | | Yes | FL resident | 06/21/20 |
| 104,158 | Seminole | 78 | Female | Unknown | | | FL resident | 06/21/20 |
| 104,159 | Seminole | 27 | Male | Unknown | | | FL resident | 06/21/20 |
| 104,160 | Seminole | 24 | Male | No | | Yes | FL resident | 06/21/20 |
| 104,161 | Seminole | 28 | Male | Unknown | | Unknown | FL resident | 06/21/20 |
| 104,162 | Seminole | 18 | Female | Unknown | | | FL resident | 06/21/20 |
| 104,163 | Seminole | 27 | Male | Unknown | | | FL resident | 06/21/20 |
| 104,164 | Seminole | 11 | Female | No | | Unknown | FL resident | 06/21/20 |
| 104,165 | Seminole | 29 | Male | No | | No | FL resident | 06/21/20 |
| 104,166 | Seminole | 22 | Male | Unknown | | | FL resident | 06/21/20 |
| 104,167 | Seminole | 28 | Female | Unknown | | | FL resident | 06/21/20 |
| 104,168 | Seminole | 30 | Male | Unknown | | | FL resident | 06/21/20 |
| 104,169 | Seminole | 45 | Male | Unknown | | | FL resident | 06/21/20 |
| 104,170 | Seminole | 24 | Female | No | | Unknown | FL resident | 06/21/20 |
| 104,171 | Seminole | 22 | Female | Unknown | | | FL resident | 06/21/20 |
| 104,172 | Seminole | 32 | Female | Unknown | | | FL resident | 06/21/20 |
| 104,173 | Seminole | 22 | Female | Unknown | | | FL resident | 06/21/20 |
| 104,174 | Seminole | 62 | Male | Unknown | | | FL resident | 06/21/20 |
| 104,175 | Seminole | 71 | Unknown | No | | Yes | FL resident | 06/21/20 |
| 104,176 | Seminole | 25 | Female | No | | No | FL resident | 06/21/20 |
| 104,177 | Seminole | 27 | Female | No | | Yes | FL resident | 06/21/20 |
| 104,178 | Seminole | 42 | Male | No | | No | FL resident | 06/21/20 |
| 104,179 | Seminole | 20 | Male | Unknown | | | FL resident | 06/21/20 |
| 104,180 | Seminole | 23 | Female | Unknown | | | FL resident | 06/21/20 |

Coronavirus: line list of cases

Data through Jun 23, 2020 verified as of Jun 24, 2020 at 09:25 AM

Data in this report are provisional and subject to change.

| Case | County | Age | Gender | Travel related | Travel detail | Contact with a confirmed case | Jurisdiction | Date case counted |
|---------|----------|-----|--------|----------------|---------------|-------------------------------|--------------|-------------------|
| 104,181 | Seminole | 67 | Male | Unknown | | | FL resident | 06/21/20 |
| 104,182 | Seminole | 19 | Female | Unknown | | | FL resident | 06/21/20 |
| 104,183 | Seminole | 22 | Male | Unknown | | | FL resident | 06/21/20 |
| 104,184 | Seminole | 53 | Female | Unknown | | | FL resident | 06/21/20 |
| 104,185 | Seminole | 22 | Male | Unknown | | | FL resident | 06/21/20 |
| 104,186 | Seminole | 62 | Male | Unknown | | | FL resident | 06/21/20 |
| 104,187 | Seminole | 22 | Male | Unknown | | | FL resident | 06/21/20 |
| 104,188 | Seminole | 24 | Female | Unknown | | | FL resident | 06/21/20 |
| 104,189 | Seminole | 50 | Female | Unknown | | | FL resident | 06/21/20 |
| 104,190 | Seminole | 41 | Female | Unknown | | | FL resident | 06/21/20 |
| 104,191 | Seminole | 33 | Female | Unknown | | | FL resident | 06/21/20 |
| 104,192 | Seminole | 56 | Male | Unknown | | Unknown | FL resident | 06/21/20 |
| 104,193 | Seminole | 26 | Female | Unknown | | | FL resident | 06/21/20 |
| 104,194 | Seminole | 24 | Female | Unknown | | | FL resident | 06/21/20 |
| 104,195 | Seminole | 25 | Male | Unknown | | | FL resident | 06/21/20 |
| 104,196 | Seminole | 19 | Male | Unknown | | | FL resident | 06/21/20 |
| 104,197 | Seminole | 62 | Female | Unknown | | | FL resident | 06/21/20 |
| 104,198 | Seminole | 18 | Female | Unknown | | | FL resident | 06/21/20 |
| 104,199 | Seminole | 15 | Female | Unknown | | | FL resident | 06/21/20 |
| 104,200 | Seminole | 22 | Female | Unknown | | | FL resident | 06/21/20 |
| 104,201 | Seminole | 20 | Male | Unknown | | | FL resident | 06/21/20 |
| 104,202 | Seminole | 25 | Male | Unknown | | | FL resident | 06/21/20 |
| 104,203 | Seminole | 25 | Male | Unknown | | | FL resident | 06/21/20 |
| 104,204 | Seminole | 32 | Female | Unknown | | | FL resident | 06/21/20 |
| 104,205 | Seminole | 37 | Female | Unknown | | | FL resident | 06/21/20 |
| 104,206 | Seminole | 25 | Female | Unknown | | | FL resident | 06/21/20 |
| 104,207 | Seminole | 64 | Female | Unknown | | | FL resident | 06/21/20 |
| 104,208 | Seminole | 32 | Male | Unknown | | | FL resident | 06/21/20 |
| 104,209 | Seminole | 22 | Male | Unknown | | | FL resident | 06/21/20 |
| 104,210 | Seminole | 32 | Male | Unknown | | | FL resident | 06/21/20 |
| 104,211 | Seminole | 28 | Male | Unknown | | | FL resident | 06/21/20 |
| 104,212 | Seminole | 22 | Female | Unknown | | | FL resident | 06/21/20 |
| 104,213 | Seminole | 43 | Female | Unknown | | | FL resident | 06/21/20 |
| 104,214 | Seminole | 33 | Female | Unknown | | | FL resident | 06/21/20 |
| 104,215 | Seminole | 49 | Male | Unknown | | | FL resident | 06/21/20 |
| 104,216 | Seminole | 33 | Male | Unknown | | | FL resident | 06/21/20 |
| 104,217 | Seminole | 31 | Female | Unknown | | | FL resident | 06/21/20 |
| 104,218 | Seminole | 43 | Male | No | | No | FL resident | 06/21/20 |
| 104,219 | Seminole | 28 | Female | Unknown | | | FL resident | 06/21/20 |
| 104,220 | Seminole | 54 | Female | No | | Yes | FL resident | 06/21/20 |
| 104,221 | Seminole | 47 | Female | Unknown | | | FL resident | 06/21/20 |
| 104,222 | Seminole | 29 | Male | Unknown | | | FL resident | 06/21/20 |
| 104,223 | Seminole | 21 | Male | Unknown | | | FL resident | 06/21/20 |
| 104,224 | Seminole | 27 | Male | Unknown | | | FL resident | 06/21/20 |
| 104,225 | Seminole | 20 | Male | Unknown | | | FL resident | 06/21/20 |
| 104,226 | Seminole | 61 | Male | Unknown | | | FL resident | 06/21/20 |
| 104,227 | Seminole | 43 | Female | Unknown | | | FL resident | 06/21/20 |
| 104,228 | Seminole | 29 | Female | Unknown | | | FL resident | 06/21/20 |
| 104,229 | Seminole | 53 | Female | Unknown | | | FL resident | 06/21/20 |
| 104,230 | Seminole | 25 | Female | Unknown | | | FL resident | 06/21/20 |
| 104,231 | Seminole | 86 | Female | No | | Yes | FL resident | 06/21/20 |
| 104,232 | Seminole | 15 | Female | Unknown | | | FL resident | 06/22/20 |
| 104,233 | Seminole | 23 | Female | Unknown | | | FL resident | 06/22/20 |
| 104,234 | Seminole | 33 | Male | Unknown | | | FL resident | 06/22/20 |
| 104,235 | Seminole | 23 | Female | Unknown | | | FL resident | 06/22/20 |
| 104,236 | Seminole | 19 | Female | Unknown | | | FL resident | 06/22/20 |
| 104,237 | Seminole | 24 | Female | Unknown | | | FL resident | 06/22/20 |
| 104,238 | Seminole | 27 | Male | Unknown | | | FL resident | 06/22/20 |
| 104,239 | Seminole | 48 | Male | Unknown | | | FL resident | 06/22/20 |
| 104,240 | Seminole | 55 | Male | Unknown | | | FL resident | 06/22/20 |
| 104,241 | Seminole | 35 | Female | Unknown | | | FL resident | 06/22/20 |
| 104,242 | Seminole | 35 | Female | Unknown | | | FL resident | 06/22/20 |

Coronavirus: line list of cases

Data through Jun 23, 2020 verified as of Jun 24, 2020 at 09:25 AM

Data in this report are provisional and subject to change.

| Case | County | Age | Gender | Travel related | Travel detail | Contact with a confirmed case | Jurisdiction | Date case counted |
|---------|----------|-----|--------|----------------|---------------|-------------------------------|--------------|-------------------|
| 104,243 | Seminole | 26 | Male | No | | Unknown | FL resident | 06/22/20 |
| 104,244 | Seminole | 39 | Male | Unknown | | | FL resident | 06/22/20 |
| 104,245 | Seminole | 76 | Male | No | | Yes | FL resident | 06/22/20 |
| 104,246 | Seminole | 85 | Male | Unknown | | | FL resident | 06/22/20 |
| 104,247 | Seminole | 46 | Male | Unknown | | | FL resident | 06/22/20 |
| 104,248 | Seminole | 43 | Female | No | | Yes | FL resident | 06/22/20 |
| 104,249 | Seminole | 21 | Female | Unknown | | | FL resident | 06/22/20 |
| 104,250 | Seminole | 32 | Male | Unknown | | | FL resident | 06/22/20 |
| 104,251 | Seminole | 25 | Female | Unknown | | | FL resident | 06/22/20 |
| 104,252 | Seminole | 27 | Male | Unknown | | | FL resident | 06/22/20 |
| 104,253 | Seminole | 32 | Female | Unknown | | | FL resident | 06/22/20 |
| 104,254 | Seminole | 71 | Male | Unknown | | Yes | FL resident | 06/22/20 |
| 104,255 | Seminole | 81 | Female | Unknown | | | FL resident | 06/22/20 |
| 104,256 | Seminole | 22 | Female | Unknown | | | FL resident | 06/22/20 |
| 104,257 | Seminole | 48 | Male | Unknown | | | FL resident | 06/22/20 |
| 104,258 | Seminole | 12 | Male | Unknown | | | FL resident | 06/22/20 |
| 104,259 | Seminole | 51 | Male | Unknown | | | FL resident | 06/22/20 |
| 104,260 | Seminole | 57 | Male | Unknown | | | FL resident | 06/22/20 |
| 104,261 | Seminole | 24 | Female | Unknown | | | FL resident | 06/22/20 |
| 104,262 | Seminole | 8 | Male | Unknown | | | FL resident | 06/22/20 |
| 104,263 | Seminole | 20 | Female | Unknown | | | FL resident | 06/22/20 |
| 104,264 | Seminole | 75 | Male | Unknown | | | FL resident | 06/22/20 |
| 104,265 | Seminole | 28 | Male | Unknown | | | FL resident | 06/22/20 |
| 104,266 | Seminole | 23 | Male | Unknown | | | FL resident | 06/22/20 |
| 104,267 | Seminole | 85 | Female | Unknown | | | FL resident | 06/22/20 |
| 104,268 | Seminole | 64 | Male | Unknown | | | FL resident | 06/22/20 |
| 104,269 | Seminole | 42 | Male | Unknown | | Unknown | FL resident | 06/22/20 |
| 104,270 | Seminole | 34 | Male | Unknown | | Unknown | FL resident | 06/22/20 |
| 104,271 | Seminole | 21 | Male | Unknown | | | FL resident | 06/22/20 |
| 104,272 | Seminole | 37 | Male | Unknown | | | FL resident | 06/22/20 |
| 104,273 | Seminole | 48 | Female | Unknown | | | FL resident | 06/22/20 |
| 104,274 | Seminole | 49 | Male | No | | Yes | FL resident | 06/22/20 |
| 104,275 | Seminole | 34 | Male | Unknown | | | FL resident | 06/22/20 |
| 104,276 | Seminole | 28 | Male | Unknown | | | FL resident | 06/22/20 |
| 104,277 | Seminole | 40 | Female | Unknown | | Unknown | FL resident | 06/22/20 |
| 104,278 | Seminole | 25 | Male | Unknown | | Yes | FL resident | 06/22/20 |
| 104,279 | Seminole | 27 | Female | Unknown | | | FL resident | 06/22/20 |
| 104,280 | Seminole | 62 | Male | Unknown | | Unknown | FL resident | 06/22/20 |
| 104,281 | Seminole | 18 | Female | Unknown | | | FL resident | 06/22/20 |
| 104,282 | Seminole | 20 | Female | Unknown | | | FL resident | 06/22/20 |
| 104,283 | Seminole | 9 | Female | Unknown | | | FL resident | 06/22/20 |
| 104,284 | Seminole | 22 | Male | Unknown | | | FL resident | 06/22/20 |
| 104,285 | Seminole | 23 | Female | Unknown | | Unknown | FL resident | 06/22/20 |
| 104,286 | Seminole | 55 | Female | Unknown | | Unknown | FL resident | 06/22/20 |
| 104,287 | Seminole | 26 | Male | Unknown | | Unknown | FL resident | 06/22/20 |
| 104,288 | Seminole | 23 | Male | Unknown | | | FL resident | 06/22/20 |
| 104,289 | Seminole | 51 | Female | Unknown | | | FL resident | 06/22/20 |
| 104,290 | Seminole | 21 | Male | Unknown | | | FL resident | 06/22/20 |
| 104,291 | Seminole | 57 | Male | Unknown | | | FL resident | 06/22/20 |
| 104,292 | Seminole | 19 | Female | Unknown | | | FL resident | 06/22/20 |
| 104,293 | Seminole | 39 | Male | Unknown | | | FL resident | 06/22/20 |
| 104,294 | Seminole | 43 | Female | Unknown | | | FL resident | 06/22/20 |
| 104,295 | Seminole | 18 | Female | Unknown | | | FL resident | 06/22/20 |
| 104,296 | Seminole | 44 | Female | Unknown | | | FL resident | 06/22/20 |
| 104,297 | Seminole | 61 | Female | Unknown | | | FL resident | 06/22/20 |
| 104,298 | Seminole | 32 | Male | Unknown | | | FL resident | 06/22/20 |
| 104,299 | Seminole | 26 | Male | Unknown | | | FL resident | 06/22/20 |
| 104,300 | Seminole | 22 | Male | Unknown | | | FL resident | 06/22/20 |
| 104,301 | Seminole | 26 | Male | Unknown | | | FL resident | 06/22/20 |
| 104,302 | Seminole | 57 | Female | Unknown | | | FL resident | 06/22/20 |
| 104,303 | Seminole | 33 | Female | Unknown | | | FL resident | 06/22/20 |
| 104,304 | Seminole | 27 | Male | Unknown | | | FL resident | 06/22/20 |

Coronavirus: line list of cases

Data through Jun 23, 2020 verified as of Jun 24, 2020 at 09:25 AM

Data in this report are provisional and subject to change.

| Case | County | Age | Gender | Travel related | Travel detail | Contact with a confirmed case | Jurisdiction | Date case counted |
|---------|----------|-----|--------|----------------|---------------|-------------------------------|--------------|-------------------|
| 104,305 | Seminole | 24 | Female | Unknown | | | FL resident | 06/22/20 |
| 104,306 | Seminole | 34 | Male | Unknown | | | FL resident | 06/22/20 |
| 104,307 | Seminole | 50 | Female | Unknown | | | FL resident | 06/22/20 |
| 104,308 | Seminole | 43 | Male | Unknown | | | FL resident | 06/22/20 |
| 104,309 | Seminole | 31 | Female | Unknown | | | FL resident | 06/22/20 |
| 104,310 | Seminole | 49 | Male | Unknown | | | FL resident | 06/22/20 |
| 104,311 | Seminole | 27 | Male | Unknown | | | FL resident | 06/22/20 |
| 104,312 | Seminole | 24 | Male | Unknown | | | FL resident | 06/22/20 |
| 104,313 | Seminole | 33 | Male | Unknown | | | FL resident | 06/22/20 |
| 104,314 | Seminole | 32 | Male | Unknown | | | FL resident | 06/22/20 |
| 104,315 | Seminole | 57 | Female | Unknown | | | FL resident | 06/22/20 |
| 104,316 | Seminole | 48 | Male | Unknown | | | FL resident | 06/22/20 |
| 104,317 | Seminole | 23 | Male | Unknown | | | FL resident | 06/22/20 |
| 104,318 | Seminole | 47 | Male | Unknown | | | FL resident | 06/22/20 |
| 104,319 | Seminole | 21 | Male | Unknown | | | FL resident | 06/22/20 |
| 104,320 | Seminole | 80 | Female | No | | Unknown | FL resident | 06/22/20 |
| 104,321 | Seminole | 23 | Female | Unknown | | | FL resident | 06/22/20 |
| 104,322 | Seminole | 31 | Female | Unknown | | | FL resident | 06/22/20 |
| 104,323 | Seminole | 22 | Male | Unknown | | | FL resident | 06/22/20 |
| 104,324 | Seminole | 22 | Male | Unknown | | | FL resident | 06/22/20 |
| 104,325 | Seminole | 24 | Male | Unknown | | | FL resident | 06/22/20 |
| 104,326 | Seminole | 50 | Male | Unknown | | | FL resident | 06/22/20 |
| 104,327 | Seminole | 8 | Male | Unknown | | | FL resident | 06/22/20 |
| 104,328 | Seminole | 23 | Male | Unknown | | | FL resident | 06/22/20 |
| 104,329 | Seminole | 4 | Female | Unknown | | | FL resident | 06/22/20 |
| 104,330 | Seminole | 32 | Male | Unknown | | | FL resident | 06/22/20 |
| 104,331 | Seminole | 26 | Female | Unknown | | | FL resident | 06/22/20 |
| 104,332 | Seminole | 18 | Male | Unknown | | | FL resident | 06/22/20 |
| 104,333 | Seminole | 40 | Female | Unknown | | | FL resident | 06/22/20 |
| 104,334 | Seminole | 33 | Male | Unknown | | | FL resident | 06/22/20 |
| 104,335 | Seminole | 22 | Male | Unknown | | | FL resident | 06/22/20 |
| 104,336 | Seminole | 30 | Female | Unknown | | | FL resident | 06/22/20 |
| 104,337 | Seminole | 45 | Male | Unknown | | | FL resident | 06/22/20 |
| 104,338 | Seminole | 53 | Male | Unknown | | | FL resident | 06/22/20 |
| 104,339 | Seminole | 41 | Male | Unknown | | | FL resident | 06/22/20 |
| 104,340 | Seminole | 26 | Female | Unknown | | | FL resident | 06/22/20 |
| 104,341 | Seminole | 32 | Male | Unknown | | | FL resident | 06/22/20 |
| 104,342 | Seminole | 22 | Female | Unknown | | | FL resident | 06/22/20 |
| 104,343 | Seminole | 22 | Female | Unknown | | | FL resident | 06/22/20 |
| 104,344 | Seminole | 35 | Female | Unknown | | | FL resident | 06/22/20 |
| 104,345 | Seminole | 30 | Male | Unknown | | | FL resident | 06/22/20 |
| 104,346 | Seminole | 25 | Male | Unknown | | | FL resident | 06/22/20 |
| 104,347 | Seminole | 39 | Male | Unknown | | | FL resident | 06/23/20 |
| 104,348 | Seminole | 23 | Female | Unknown | | | FL resident | 06/23/20 |
| 104,349 | Seminole | 63 | Female | Unknown | | | FL resident | 06/23/20 |
| 104,350 | Seminole | 50 | Male | Unknown | | | FL resident | 06/23/20 |
| 104,351 | Seminole | 20 | Female | Unknown | | | FL resident | 06/23/20 |
| 104,352 | Seminole | 22 | Female | Unknown | | | FL resident | 06/23/20 |
| 104,353 | Seminole | 46 | Male | Unknown | | | FL resident | 06/23/20 |
| 104,354 | Seminole | 21 | Female | Unknown | | | FL resident | 06/23/20 |
| 104,355 | Seminole | 24 | Female | Unknown | | | FL resident | 06/23/20 |
| 104,356 | Seminole | 23 | Female | Unknown | | | FL resident | 06/23/20 |
| 104,357 | Seminole | 19 | Female | Unknown | | | FL resident | 06/23/20 |
| 104,358 | Seminole | 22 | Female | Unknown | | | FL resident | 06/23/20 |
| 104,359 | Seminole | 55 | Female | Unknown | | | FL resident | 06/23/20 |
| 104,360 | Seminole | 24 | Female | Unknown | | | FL resident | 06/23/20 |
| 104,361 | Seminole | 29 | Female | Unknown | | | FL resident | 06/23/20 |
| 104,362 | Seminole | 28 | Male | Unknown | | | FL resident | 06/23/20 |
| 104,363 | Seminole | 88 | Female | Unknown | | Yes | FL resident | 06/23/20 |
| 104,364 | Seminole | 56 | Female | Unknown | | | FL resident | 06/23/20 |
| 104,365 | Seminole | 89 | Male | Unknown | | | FL resident | 06/23/20 |
| 104,366 | Seminole | 84 | Female | No | | | FL resident | 06/23/20 |

Coronavirus: line list of cases

Data through Jun 23, 2020 verified as of Jun 24, 2020 at 09:25 AM

Data in this report are provisional and subject to change.

| Case | County | Age | Gender | Travel related | Travel detail | Contact with a confirmed case | Jurisdiction | Date case counted |
|---------|----------|-----|--------|----------------|---------------|-------------------------------|--------------|-------------------|
| 104,367 | Seminole | 30 | Female | Unknown | | | FL resident | 06/23/20 |
| 104,368 | Seminole | 27 | Male | Unknown | | | FL resident | 06/23/20 |
| 104,369 | Seminole | 31 | Male | Unknown | | | FL resident | 06/23/20 |
| 104,370 | Seminole | 25 | Female | Unknown | | | FL resident | 06/23/20 |
| 104,371 | Seminole | 44 | Female | Unknown | | | FL resident | 06/23/20 |
| 104,372 | Seminole | 44 | Female | Unknown | | | FL resident | 06/23/20 |
| 104,373 | Seminole | 32 | Male | Unknown | | | FL resident | 06/23/20 |
| 104,374 | Seminole | 26 | Male | Unknown | | | FL resident | 06/23/20 |
| 104,375 | Seminole | 42 | Male | Unknown | | | FL resident | 06/23/20 |
| 104,376 | Seminole | 26 | Female | Unknown | | | FL resident | 06/23/20 |
| 104,377 | Seminole | 35 | Male | Unknown | | | FL resident | 06/23/20 |
| 104,378 | Seminole | 22 | Female | Unknown | | | FL resident | 06/23/20 |
| 104,379 | Seminole | 25 | Female | Unknown | | | FL resident | 06/23/20 |
| 104,380 | Seminole | 30 | Female | Unknown | | | FL resident | 06/23/20 |
| 104,381 | Seminole | 44 | Male | Unknown | | | FL resident | 06/23/20 |
| 104,382 | Seminole | 50 | Male | Unknown | | | FL resident | 06/23/20 |
| 104,383 | Seminole | 25 | Female | Unknown | | | FL resident | 06/23/20 |
| 104,384 | Seminole | 44 | Male | Unknown | | | FL resident | 06/23/20 |
| 104,385 | Seminole | 21 | Female | Unknown | | | FL resident | 06/23/20 |
| 104,386 | Seminole | 13 | Male | Unknown | | | FL resident | 06/23/20 |
| 104,387 | Seminole | 27 | Female | Unknown | | | FL resident | 06/23/20 |
| 104,388 | Seminole | 31 | Female | Unknown | | | FL resident | 06/23/20 |
| 104,389 | Seminole | 42 | Female | Unknown | | | FL resident | 06/23/20 |
| 104,390 | Seminole | 20 | Female | Unknown | | | FL resident | 06/23/20 |
| 104,391 | Seminole | 61 | Male | Unknown | | | FL resident | 06/23/20 |
| 104,392 | Seminole | 54 | Male | Unknown | | | FL resident | 06/23/20 |
| 104,393 | Seminole | 41 | Male | Unknown | | | FL resident | 06/23/20 |
| 104,394 | Seminole | 37 | Male | Unknown | | | FL resident | 06/23/20 |
| 104,395 | Seminole | 86 | Male | Unknown | | | FL resident | 06/23/20 |
| 104,396 | Seminole | 24 | Female | Unknown | | | FL resident | 06/23/20 |
| 104,397 | Seminole | 38 | Male | Unknown | | | FL resident | 06/23/20 |
| 104,398 | Seminole | 51 | Male | Unknown | | | FL resident | 06/23/20 |
| 104,399 | Seminole | 35 | Female | Unknown | | | FL resident | 06/23/20 |
| 104,400 | Seminole | 34 | Male | Unknown | | | FL resident | 06/23/20 |
| 104,401 | Seminole | 25 | Female | Unknown | | | FL resident | 06/23/20 |
| 104,402 | Seminole | 94 | Female | Unknown | | | FL resident | 06/23/20 |
| 104,403 | Seminole | 19 | Female | Unknown | | | FL resident | 06/23/20 |
| 104,404 | Seminole | 27 | Male | Unknown | | | FL resident | 06/23/20 |
| 104,405 | Seminole | 81 | Male | No | | Yes | FL resident | 06/23/20 |
| 104,406 | Seminole | 50 | Male | Unknown | | | FL resident | 06/23/20 |
| 104,407 | Seminole | 23 | Male | Unknown | | | FL resident | 06/23/20 |
| 104,408 | Seminole | 39 | Male | Unknown | | | FL resident | 06/23/20 |
| 104,409 | Seminole | 39 | Male | Unknown | | | FL resident | 06/23/20 |
| 104,410 | Seminole | 69 | Female | Unknown | | | FL resident | 06/23/20 |
| 104,411 | Seminole | 21 | Female | Unknown | | | FL resident | 06/23/20 |
| 104,412 | Seminole | 50 | Male | Unknown | | | FL resident | 06/23/20 |
| 104,413 | Seminole | 17 | Female | Unknown | | | FL resident | 06/23/20 |
| 104,414 | Seminole | 23 | Female | Unknown | | | FL resident | 06/23/20 |
| 104,415 | Seminole | 40 | Male | Unknown | | | FL resident | 06/23/20 |
| 104,416 | Seminole | 46 | Male | Unknown | | | FL resident | 06/23/20 |
| 104,417 | Seminole | 19 | Male | Unknown | | | FL resident | 06/23/20 |
| 104,418 | Seminole | 50 | Female | Unknown | | | FL resident | 06/23/20 |
| 104,419 | Seminole | 37 | Male | Unknown | | | FL resident | 06/23/20 |
| 104,420 | Seminole | 33 | Male | Unknown | | | FL resident | 06/23/20 |
| 104,421 | Seminole | 26 | Female | Unknown | | | FL resident | 06/23/20 |
| 104,422 | Seminole | 31 | Male | Unknown | | | FL resident | 06/23/20 |
| 104,423 | Seminole | 42 | Female | Unknown | | | FL resident | 06/23/20 |
| 104,424 | Seminole | 59 | Female | Unknown | | | FL resident | 06/23/20 |
| 104,425 | Seminole | 45 | Female | Unknown | | | FL resident | 06/23/20 |
| 104,426 | Seminole | 19 | Female | Unknown | | | FL resident | 06/23/20 |
| 104,427 | Seminole | 19 | Female | Unknown | | | FL resident | 06/23/20 |
| 104,428 | Seminole | 26 | Female | Unknown | | | FL resident | 06/23/20 |

Coronavirus: line list of cases

Data through Jun 23, 2020 verified as of Jun 24, 2020 at 09:25 AM

Data in this report are provisional and subject to change.

| Case | County | Age | Gender | Travel related | Travel detail | Contact with a confirmed case | Jurisdiction | Date case counted |
|---------|----------|-----|--------|----------------|---------------|-------------------------------|--------------|-------------------|
| 104,429 | Seminole | 20 | Male | Unknown | | | FL resident | 06/23/20 |
| 104,430 | Seminole | 30 | Female | Unknown | | | FL resident | 06/23/20 |
| 104,431 | Seminole | 52 | Female | Unknown | | | FL resident | 06/23/20 |
| 104,432 | Seminole | 93 | Male | No | | Unknown | FL resident | 06/23/20 |
| 104,433 | Seminole | 28 | Male | Unknown | | | FL resident | 06/23/20 |
| 104,434 | Seminole | 28 | Female | Unknown | | | FL resident | 06/23/20 |
| 104,435 | Seminole | 28 | Female | Unknown | | | FL resident | 06/23/20 |
| 104,436 | Seminole | 60 | Female | Unknown | | | FL resident | 06/23/20 |
| 104,437 | Seminole | 38 | Female | Unknown | | | FL resident | 06/23/20 |
| 104,438 | Seminole | 48 | Male | Unknown | | | FL resident | 06/23/20 |
| 104,439 | Seminole | 25 | Female | Unknown | | | FL resident | 06/23/20 |
| 104,440 | Seminole | 48 | Female | Unknown | | | FL resident | 06/23/20 |
| 104,441 | Seminole | 52 | Female | Unknown | | | FL resident | 06/23/20 |
| 104,442 | Seminole | 51 | Female | Unknown | | | FL resident | 06/23/20 |
| 104,443 | Seminole | 76 | Female | Unknown | | | FL resident | 06/23/20 |
| 104,444 | Seminole | 29 | Female | Unknown | | | FL resident | 06/23/20 |
| 104,445 | Seminole | 41 | Male | Unknown | | | FL resident | 06/23/20 |
| 104,446 | Seminole | 84 | Male | No | | No | FL resident | 06/23/20 |
| 104,447 | Seminole | 20 | Female | Unknown | | | FL resident | 06/23/20 |
| 104,448 | Seminole | 19 | Male | Unknown | | | FL resident | 06/23/20 |
| 104,449 | Seminole | 34 | Female | Unknown | | | FL resident | 06/23/20 |
| 104,450 | Seminole | 49 | Female | Unknown | | | FL resident | 06/23/20 |
| 104,451 | Seminole | 38 | Female | Unknown | | | FL resident | 06/23/20 |
| 104,452 | Seminole | 36 | Male | Unknown | | | FL resident | 06/23/20 |
| 104,453 | Seminole | 58 | Male | Unknown | | | FL resident | 06/23/20 |
| 104,454 | Seminole | 26 | Female | Unknown | | | FL resident | 06/23/20 |
| 104,455 | Seminole | 21 | Female | Unknown | | | FL resident | 06/23/20 |
| 104,456 | Seminole | 23 | Male | Unknown | | | FL resident | 06/23/20 |
| 104,457 | Seminole | 5 | Female | No | | Yes | FL resident | 06/23/20 |
| 104,458 | Seminole | 26 | Female | Unknown | | | FL resident | 06/23/20 |
| 104,459 | Seminole | 40 | Male | Unknown | | | FL resident | 06/23/20 |
| 104,460 | Seminole | 22 | Female | Unknown | | | FL resident | 06/23/20 |
| 104,461 | Seminole | 57 | Male | Unknown | | | FL resident | 06/23/20 |
| 104,462 | Seminole | 69 | Female | Unknown | | | FL resident | 06/23/20 |
| 104,463 | Seminole | 52 | Male | Unknown | | Yes | FL resident | 06/23/20 |
| 104,464 | Seminole | 58 | Male | Unknown | | | FL resident | 06/23/20 |
| 104,465 | Seminole | 33 | Male | Unknown | | | FL resident | 06/23/20 |
| 104,466 | Seminole | 28 | Male | Unknown | | | FL resident | 06/23/20 |
| 104,467 | Seminole | 19 | Male | Unknown | | | FL resident | 06/23/20 |
| 104,468 | Seminole | 31 | Female | Unknown | | | FL resident | 06/23/20 |
| 104,469 | Seminole | 35 | Female | Unknown | | | FL resident | 06/23/20 |
| 104,470 | Seminole | 45 | Female | Unknown | | | FL resident | 06/23/20 |
| 104,471 | Seminole | 26 | Male | Unknown | | | FL resident | 06/23/20 |
| 104,472 | Seminole | 23 | Female | Unknown | | | FL resident | 06/23/20 |
| 104,473 | Seminole | 22 | Female | Unknown | | | FL resident | 06/23/20 |
| 104,474 | Seminole | 32 | Male | Unknown | | | FL resident | 06/23/20 |
| 104,475 | Seminole | 29 | Male | Unknown | | | FL resident | 06/23/20 |
| 104,476 | Seminole | 31 | Female | Unknown | | | FL resident | 06/23/20 |
| 104,477 | Seminole | 31 | Male | Unknown | | | FL resident | 06/23/20 |
| 104,478 | Seminole | 57 | Female | Unknown | | | FL resident | 06/23/20 |
| 104,479 | Seminole | 37 | Female | Unknown | | | FL resident | 06/23/20 |
| 104,480 | Seminole | 23 | Male | Unknown | | | FL resident | 06/23/20 |
| 104,481 | Seminole | 38 | Female | Unknown | | | FL resident | 06/23/20 |
| 104,482 | Seminole | 59 | Male | Unknown | | | FL resident | 06/23/20 |
| 104,483 | Seminole | 21 | Female | Unknown | | | FL resident | 06/23/20 |
| 104,484 | Seminole | 51 | Male | Unknown | | | FL resident | 06/23/20 |
| 104,485 | Seminole | 23 | Female | Unknown | | | FL resident | 06/23/20 |
| 104,486 | Seminole | 31 | Female | Unknown | | | FL resident | 06/23/20 |
| 104,487 | Seminole | 24 | Male | Unknown | | | FL resident | 06/23/20 |
| 104,488 | Seminole | 34 | Male | Unknown | | | FL resident | 06/23/20 |
| 104,489 | Seminole | 35 | Male | Unknown | | | FL resident | 06/23/20 |
| 104,490 | Seminole | 18 | Male | Unknown | | | FL resident | 06/23/20 |

Coronavirus: line list of cases

Data through Jun 23, 2020 verified as of Jun 24, 2020 at 09:25 AM

Data in this report are provisional and subject to change.

| Case | County | Age | Gender | Travel related | Travel detail | Contact with a confirmed case | Jurisdiction | Date case counted |
|---------|-----------|-----|--------|----------------|-----------------|-------------------------------|-----------------|-------------------|
| 104,491 | Seminole | 25 | Male | Unknown | | | FL resident | 06/23/20 |
| 104,492 | Seminole | 21 | Male | Unknown | | | FL resident | 06/23/20 |
| 104,493 | Seminole | 30 | Female | Unknown | | | FL resident | 06/23/20 |
| 104,494 | Seminole | 21 | Female | Unknown | | | FL resident | 06/23/20 |
| 104,495 | Seminole | 26 | Female | Unknown | | | FL resident | 06/23/20 |
| 104,496 | Seminole | 68 | Female | Unknown | | | FL resident | 06/23/20 |
| 104,497 | Seminole | 19 | Male | Unknown | | | FL resident | 06/23/20 |
| 104,498 | Seminole | 19 | Female | Unknown | | | FL resident | 06/23/20 |
| 104,499 | Seminole | 36 | Male | Unknown | | | FL resident | 06/23/20 |
| 104,500 | Seminole | 25 | Female | Unknown | | | FL resident | 06/23/20 |
| 104,501 | Seminole | 40 | Female | Unknown | | | FL resident | 06/23/20 |
| 104,502 | Seminole | 41 | Female | Unknown | | | FL resident | 06/23/20 |
| 104,503 | Seminole | 23 | Female | Unknown | | | FL resident | 06/23/20 |
| 104,504 | Seminole | 43 | Male | Unknown | | | FL resident | 06/23/20 |
| 104,505 | Seminole | 52 | Male | Unknown | | | FL resident | 06/23/20 |
| 104,506 | Seminole | 64 | Male | Unknown | | | FL resident | 06/23/20 |
| 104,507 | Seminole | 24 | Male | Unknown | | | FL resident | 06/23/20 |
| 104,508 | Seminole | 36 | Female | Unknown | | | FL resident | 06/23/20 |
| 104,509 | Seminole | 52 | Female | Unknown | | | FL resident | 06/23/20 |
| 104,510 | Seminole | 26 | Male | Unknown | | | FL resident | 06/23/20 |
| 104,511 | Seminole | 30 | Male | Unknown | | | FL resident | 06/23/20 |
| 104,512 | Seminole | 18 | Female | Unknown | | | FL resident | 06/23/20 |
| 104,513 | Seminole | 19 | Male | Unknown | | | FL resident | 06/23/20 |
| 104,514 | Seminole | 37 | Female | Unknown | | | FL resident | 06/23/20 |
| 104,515 | Seminole | 25 | Female | Unknown | | | FL resident | 06/23/20 |
| 104,516 | Seminole | 33 | Male | Unknown | | | FL resident | 06/23/20 |
| 104,517 | Seminole | 25 | Male | Unknown | | | FL resident | 06/23/20 |
| 104,518 | Seminole | 26 | Male | Unknown | | | FL resident | 06/23/20 |
| 104,519 | Seminole | 40 | Male | Unknown | | | FL resident | 06/23/20 |
| 104,520 | Seminole | 47 | Male | Unknown | | | FL resident | 06/23/20 |
| 104,521 | Seminole | 50 | Female | Unknown | | | FL resident | 06/23/20 |
| 104,522 | Seminole | 34 | Male | Unknown | | | FL resident | 06/23/20 |
| 104,523 | Seminole | 70 | Male | Yes | NY | Yes | Non-FL resident | 03/17/20 |
| 104,524 | Seminole | 29 | Female | Yes | NY | No | Non-FL resident | 03/26/20 |
| 104,525 | Seminole | 25 | Female | Yes | NY | No | Non-FL resident | 03/28/20 |
| 104,526 | Seminole | 44 | Male | No | | No | Non-FL resident | 03/29/20 |
| 104,527 | Seminole | 29 | Female | Yes | FL; NJ | No | Non-FL resident | 04/04/20 |
| 104,528 | Seminole | 42 | Female | Yes | NY | Unknown | Non-FL resident | 04/04/20 |
| 104,529 | Seminole | 64 | Male | Unknown | | Yes | Non-FL resident | 05/18/20 |
| 104,530 | Seminole | 23 | Female | Unknown | | Unknown | Non-FL resident | 06/12/20 |
| 104,531 | Seminole | 61 | Female | Unknown | | Unknown | Non-FL resident | 06/15/20 |
| 104,532 | Seminole | 18 | Female | Unknown | | Unknown | Non-FL resident | 06/19/20 |
| 104,533 | St. Johns | 64 | Female | No | | No | FL resident | 03/14/20 |
| 104,534 | St. Johns | 49 | Male | Yes | EUROPE; HUNGARY | No | FL resident | 03/16/20 |
| 104,535 | St. Johns | 53 | Female | Yes | CO | Yes | FL resident | 03/18/20 |
| 104,536 | St. Johns | 68 | Male | No | | No | FL resident | 03/20/20 |
| 104,537 | St. Johns | 47 | Male | No | | Yes | FL resident | 03/20/20 |
| 104,538 | St. Johns | 47 | Female | No | | Yes | FL resident | 03/20/20 |
| 104,539 | St. Johns | 38 | Female | Yes | FL; MN | Yes | FL resident | 03/20/20 |
| 104,540 | St. Johns | 49 | Male | No | | No | FL resident | 03/21/20 |
| 104,541 | St. Johns | 67 | Male | No | | Yes | FL resident | 03/21/20 |
| 104,542 | St. Johns | 50 | Male | No | | Yes | FL resident | 03/22/20 |
| 104,543 | St. Johns | 76 | Male | No | | No | FL resident | 03/22/20 |
| 104,544 | St. Johns | 33 | Male | No | | No | FL resident | 03/22/20 |
| 104,545 | St. Johns | 40 | Male | No | | No | FL resident | 03/22/20 |
| 104,546 | St. Johns | 53 | Female | No | | Yes | FL resident | 03/22/20 |
| 104,547 | St. Johns | 44 | Male | No | | No | FL resident | 03/22/20 |
| 104,548 | St. Johns | 69 | Male | No | | No | FL resident | 03/22/20 |
| 104,549 | St. Johns | 22 | Male | No | | Yes | FL resident | 03/22/20 |
| 104,550 | St. Johns | 72 | Male | No | | Yes | FL resident | 03/23/20 |
| 104,551 | St. Johns | 52 | Male | Yes | FL; MN | Yes | FL resident | 03/23/20 |
| 104,552 | St. Johns | 21 | Male | No | | Yes | FL resident | 03/23/20 |

Coronavirus: line list of cases

Data through Jun 23, 2020 verified as of Jun 24, 2020 at 09:25 AM

Data in this report are provisional and subject to change.

| Case | County | Age | Gender | Travel related | Travel detail | Contact with a confirmed case | Jurisdiction | Date case counted |
|---------|-----------|-----|--------|----------------|------------------------------------|-------------------------------|--------------|-------------------|
| 104,553 | St. Johns | 63 | Male | Yes | UNITED KINGDOM | Unknown | FL resident | 03/24/20 |
| 104,554 | St. Johns | 59 | Male | Yes | BURKINA FASO | Yes | FL resident | 03/24/20 |
| 104,555 | St. Johns | 34 | Male | Yes | NY | Yes | FL resident | 03/24/20 |
| 104,556 | St. Johns | 44 | Female | No | | Unknown | FL resident | 03/25/20 |
| 104,557 | St. Johns | 69 | Female | Yes | GA | Yes | FL resident | 03/25/20 |
| 104,558 | St. Johns | 72 | Female | No | | Yes | FL resident | 03/25/20 |
| 104,559 | St. Johns | 12 | Male | Yes | CO; FL | Yes | FL resident | 03/26/20 |
| 104,560 | St. Johns | 12 | Male | Yes | CO; FL | Yes | FL resident | 03/26/20 |
| 104,561 | St. Johns | 48 | Female | Yes | CO; FL | Yes | FL resident | 03/26/20 |
| 104,562 | St. Johns | 70 | Female | No | | Yes | FL resident | 03/26/20 |
| 104,563 | St. Johns | 57 | Female | No | | No | FL resident | 03/26/20 |
| 104,564 | St. Johns | 21 | Male | Yes | PORTUGAL; SPAIN; UNITED KINGDOM | Yes | FL resident | 03/26/20 |
| 104,565 | St. Johns | 72 | Female | No | | No | FL resident | 03/26/20 |
| 104,566 | St. Johns | 52 | Male | Yes | NY | Yes | FL resident | 03/26/20 |
| 104,567 | St. Johns | 52 | Female | No | | No | FL resident | 03/26/20 |
| 104,568 | St. Johns | 57 | Male | Yes | TX | Yes | FL resident | 03/27/20 |
| 104,569 | St. Johns | 74 | Female | No | | No | FL resident | 03/27/20 |
| 104,570 | St. Johns | 64 | Male | Yes | LA | No | FL resident | 03/27/20 |
| 104,571 | St. Johns | 63 | Male | Yes | NY | No | FL resident | 03/27/20 |
| 104,572 | St. Johns | 91 | Female | No | | No | FL resident | 03/27/20 |
| 104,573 | St. Johns | 74 | Male | No | | Yes | FL resident | 03/27/20 |
| 104,574 | St. Johns | 56 | Male | Yes | LA | Yes | FL resident | 03/27/20 |
| 104,575 | St. Johns | 33 | Male | Yes | CARIBBEAN | No | FL resident | 03/27/20 |
| 104,576 | St. Johns | 81 | Male | No | | Yes | FL resident | 03/27/20 |
| 104,577 | St. Johns | 39 | Male | Yes | FL; NJ | No | FL resident | 03/28/20 |
| 104,578 | St. Johns | 62 | Male | Yes | MT | Yes | FL resident | 03/28/20 |
| 104,579 | St. Johns | 44 | Male | No | | Yes | FL resident | 03/28/20 |
| 104,580 | St. Johns | 76 | Male | Yes | MT | Yes | FL resident | 03/28/20 |
| 104,581 | St. Johns | 49 | Male | Yes | CURACAO; MA | No | FL resident | 03/29/20 |
| 104,582 | St. Johns | 30 | Male | Yes | ST. KITTS AND NEVIS | Yes | FL resident | 03/29/20 |
| 104,583 | St. Johns | 81 | Male | Yes | CA | No | FL resident | 03/29/20 |
| 104,584 | St. Johns | 57 | Female | No | | Yes | FL resident | 03/29/20 |
| 104,585 | St. Johns | 69 | Female | No | | No | FL resident | 03/29/20 |
| 104,586 | St. Johns | 61 | Male | No | | Yes | FL resident | 03/29/20 |
| 104,587 | St. Johns | 73 | Female | No | | Yes | FL resident | 03/29/20 |
| 104,588 | St. Johns | 32 | Male | No | | Yes | FL resident | 03/29/20 |
| 104,589 | St. Johns | 52 | Male | No | | Yes | FL resident | 03/29/20 |
| 104,590 | St. Johns | 57 | Female | No | | No | FL resident | 03/29/20 |
| 104,591 | St. Johns | 9 | Female | No | | Yes | FL resident | 03/29/20 |
| 104,592 | St. Johns | 55 | Female | Yes | FL; OH | No | FL resident | 03/29/20 |
| 104,593 | St. Johns | 70 | Male | Yes | CA; LA | Yes | FL resident | 03/30/20 |
| 104,594 | St. Johns | 50 | Female | No | | Yes | FL resident | 03/30/20 |
| 104,595 | St. Johns | 22 | Male | Yes | MA | Yes | FL resident | 03/30/20 |
| 104,596 | St. Johns | 68 | Female | No | | No | FL resident | 03/30/20 |
| 104,597 | St. Johns | 62 | Female | No | | No | FL resident | 03/30/20 |
| 104,598 | St. Johns | 51 | Male | Yes | CO | No | FL resident | 03/31/20 |
| 104,599 | St. Johns | 37 | Female | No | | Yes | FL resident | 03/31/20 |
| 104,600 | St. Johns | 69 | Female | Yes | Greece; India; Turkey | Unknown | FL resident | 03/31/20 |
| 104,601 | St. Johns | 68 | Female | Yes | CO; ID | No | FL resident | 03/31/20 |
| 104,602 | St. Johns | 45 | Female | No | | Yes | FL resident | 03/31/20 |
| 104,603 | St. Johns | 27 | Female | Yes | SC | Yes | FL resident | 03/31/20 |
| 104,604 | St. Johns | 56 | Female | Yes | CA; LA | Yes | FL resident | 03/31/20 |
| 104,605 | St. Johns | 30 | Female | No | | Yes | FL resident | 03/31/20 |
| 104,606 | St. Johns | 63 | Female | No | | Yes | FL resident | 03/31/20 |
| 104,607 | St. Johns | 62 | Male | Yes | DC; IL; IN; MD; NY; OH; PA; RI; TX | Unknown | FL resident | 03/31/20 |
| 104,608 | St. Johns | 18 | Female | No | | Yes | FL resident | 03/31/20 |
| 104,609 | St. Johns | 62 | Male | Yes | FL; MA | Yes | FL resident | 03/31/20 |
| 104,610 | St. Johns | 51 | Male | Yes | FL; INDIA; NJ | No | FL resident | 03/31/20 |
| 104,611 | St. Johns | 65 | Male | Yes | NY | Yes | FL resident | 03/31/20 |
| 104,612 | St. Johns | 52 | Male | No | | No | FL resident | 04/01/20 |

Coronavirus: line list of cases

Data through Jun 23, 2020 verified as of Jun 24, 2020 at 09:25 AM

Data in this report are provisional and subject to change.

| Case | County | Age | Gender | Travel related | Travel detail | Contact with a confirmed case | Jurisdiction | Date case counted |
|---------|-----------|-----|--------|----------------|----------------|-------------------------------|--------------|-------------------|
| 104,613 | St. Johns | 47 | Female | No | | Yes | FL resident | 04/01/20 |
| 104,614 | St. Johns | 62 | Female | Yes | FL; MA; NJ; PA | No | FL resident | 04/01/20 |
| 104,615 | St. Johns | 73 | Male | No | | Yes | FL resident | 04/01/20 |
| 104,616 | St. Johns | 28 | Female | No | | Yes | FL resident | 04/01/20 |
| 104,617 | St. Johns | 38 | Female | No | | Yes | FL resident | 04/01/20 |
| 104,618 | St. Johns | 64 | Male | Yes | CA; MEXICO | No | FL resident | 04/01/20 |
| 104,619 | St. Johns | 58 | Female | No | | Yes | FL resident | 04/01/20 |
| 104,620 | St. Johns | 26 | Female | Unknown | | Yes | FL resident | 04/01/20 |
| 104,621 | St. Johns | 57 | Male | No | | No | FL resident | 04/01/20 |
| 104,622 | St. Johns | 60 | Male | No | | No | FL resident | 04/02/20 |
| 104,623 | St. Johns | 75 | Male | Yes | AZ; NC; WV | Yes | FL resident | 04/02/20 |
| 104,624 | St. Johns | 66 | Female | No | | No | FL resident | 04/02/20 |
| 104,625 | St. Johns | 44 | Female | No | | Yes | FL resident | 04/02/20 |
| 104,626 | St. Johns | 69 | Female | No | | Yes | FL resident | 04/02/20 |
| 104,627 | St. Johns | 70 | Female | No | | No | FL resident | 04/02/20 |
| 104,628 | St. Johns | 36 | Female | No | | Yes | FL resident | 04/02/20 |
| 104,629 | St. Johns | 48 | Female | No | | No | FL resident | 04/02/20 |
| 104,630 | St. Johns | 62 | Female | No | | No | FL resident | 04/02/20 |
| 104,631 | St. Johns | 59 | Male | No | | Yes | FL resident | 04/02/20 |
| 104,632 | St. Johns | 57 | Male | No | | Yes | FL resident | 04/02/20 |
| 104,633 | St. Johns | 58 | Female | Yes | NY | Yes | FL resident | 04/02/20 |
| 104,634 | St. Johns | 35 | Female | Yes | FL; NY | Yes | FL resident | 04/02/20 |
| 104,635 | St. Johns | 18 | Female | No | | Yes | FL resident | 04/03/20 |
| 104,636 | St. Johns | 43 | Male | No | | Yes | FL resident | 04/03/20 |
| 104,637 | St. Johns | 68 | Female | Yes | CARIBBEAN; MT | Yes | FL resident | 04/03/20 |
| 104,638 | St. Johns | 53 | Male | Unknown | | Yes | FL resident | 04/03/20 |
| 104,639 | St. Johns | 57 | Male | No | | No | FL resident | 04/03/20 |
| 104,640 | St. Johns | 24 | Male | Yes | CO | No | FL resident | 04/03/20 |
| 104,641 | St. Johns | 48 | Female | No | | No | FL resident | 04/03/20 |
| 104,642 | St. Johns | 59 | Female | Yes | NY | Yes | FL resident | 04/03/20 |
| 104,643 | St. Johns | 48 | Male | No | | Yes | FL resident | 04/03/20 |
| 104,644 | St. Johns | 66 | Male | Yes | CA; FL; TX | Yes | FL resident | 04/03/20 |
| 104,645 | St. Johns | 29 | Female | No | | Unknown | FL resident | 04/03/20 |
| 104,646 | St. Johns | 56 | Male | Yes | LA; NY | No | FL resident | 04/03/20 |
| 104,647 | St. Johns | 45 | Female | Yes | CO | No | FL resident | 04/03/20 |
| 104,648 | St. Johns | 20 | Female | Unknown | | Yes | FL resident | 04/03/20 |
| 104,649 | St. Johns | 53 | Male | No | | Unknown | FL resident | 04/03/20 |
| 104,650 | St. Johns | 62 | Male | No | | Yes | FL resident | 04/03/20 |
| 104,651 | St. Johns | 70 | Male | Yes | BRAZIL; CA; CO | Yes | FL resident | 04/04/20 |
| 104,652 | St. Johns | 48 | Female | Yes | CURACAO | Yes | FL resident | 04/04/20 |
| 104,653 | St. Johns | 65 | Female | Yes | NY | Yes | FL resident | 04/04/20 |
| 104,654 | St. Johns | 52 | Male | Yes | FL; NC | No | FL resident | 04/04/20 |
| 104,655 | St. Johns | 53 | Female | Unknown | | No | FL resident | 04/04/20 |
| 104,656 | St. Johns | 60 | Male | Unknown | | Yes | FL resident | 04/04/20 |
| 104,657 | St. Johns | 49 | Female | No | | Yes | FL resident | 04/04/20 |
| 104,658 | St. Johns | 52 | Female | No | | Yes | FL resident | 04/04/20 |
| 104,659 | St. Johns | 58 | Female | No | | No | FL resident | 04/04/20 |
| 104,660 | St. Johns | 64 | Male | No | | Yes | FL resident | 04/04/20 |
| 104,661 | St. Johns | 66 | Female | No | | No | FL resident | 04/04/20 |
| 104,662 | St. Johns | 75 | Male | No | | Yes | FL resident | 04/04/20 |
| 104,663 | St. Johns | 64 | Male | Yes | FL; ID; TX | No | FL resident | 04/04/20 |
| 104,664 | St. Johns | 58 | Female | No | | Yes | FL resident | 04/04/20 |
| 104,665 | St. Johns | 50 | Male | No | | Yes | FL resident | 04/04/20 |
| 104,666 | St. Johns | 26 | Female | No | | Yes | FL resident | 04/04/20 |
| 104,667 | St. Johns | 68 | Male | No | | No | FL resident | 04/05/20 |
| 104,668 | St. Johns | 61 | Female | No | | Yes | FL resident | 04/05/20 |
| 104,669 | St. Johns | 33 | Male | Yes | NY | Yes | FL resident | 04/05/20 |
| 104,670 | St. Johns | 73 | Male | Unknown | | Yes | FL resident | 04/05/20 |
| 104,671 | St. Johns | 69 | Female | Yes | CA | Yes | FL resident | 04/05/20 |
| 104,672 | St. Johns | 48 | Female | No | | Yes | FL resident | 04/05/20 |
| 104,673 | St. Johns | 48 | Female | No | | Yes | FL resident | 04/05/20 |
| 104,674 | St. Johns | 17 | Female | No | | Yes | FL resident | 04/06/20 |

Coronavirus: line list of cases

Data through Jun 23, 2020 verified as of Jun 24, 2020 at 09:25 AM

Data in this report are provisional and subject to change.

| Case | County | Age | Gender | Travel related | Travel detail | Contact with a confirmed case | Jurisdiction | Date case counted |
|---------|-----------|-----|--------|----------------|------------------------------------|-------------------------------|--------------|-------------------|
| 104,675 | St. Johns | 31 | Male | No | | Yes | FL resident | 04/06/20 |
| 104,676 | St. Johns | 64 | Male | Yes | IL; MA | No | FL resident | 04/06/20 |
| 104,677 | St. Johns | 58 | Male | No | | Yes | FL resident | 04/06/20 |
| 104,678 | St. Johns | 80 | Male | No | | No | FL resident | 04/06/20 |
| 104,679 | St. Johns | 49 | Male | Yes | NM | Yes | FL resident | 04/06/20 |
| 104,680 | St. Johns | 36 | Male | No | | Yes | FL resident | 04/07/20 |
| 104,681 | St. Johns | 29 | Female | No | | Yes | FL resident | 04/07/20 |
| 104,682 | St. Johns | 20 | Female | No | | No | FL resident | 04/07/20 |
| 104,683 | St. Johns | 28 | Female | No | | Yes | FL resident | 04/07/20 |
| 104,684 | St. Johns | 79 | Male | Yes | PA | Yes | FL resident | 04/07/20 |
| 104,685 | St. Johns | 61 | Male | No | | No | FL resident | 04/08/20 |
| 104,686 | St. Johns | 48 | Male | No | | Yes | FL resident | 04/08/20 |
| 104,687 | St. Johns | 83 | Male | No | | Yes | FL resident | 04/08/20 |
| 104,688 | St. Johns | 41 | Male | No | | No | FL resident | 04/08/20 |
| 104,689 | St. Johns | 46 | Male | Yes | FL; MI | No | FL resident | 04/09/20 |
| 104,690 | St. Johns | 42 | Male | Unknown | | Unknown | FL resident | 04/09/20 |
| 104,691 | St. Johns | 57 | Female | No | | Yes | FL resident | 04/09/20 |
| 104,692 | St. Johns | 27 | Female | No | | No | FL resident | 04/09/20 |
| 104,693 | St. Johns | 55 | Female | No | | Yes | FL resident | 04/09/20 |
| 104,694 | St. Johns | 35 | Male | No | | No | FL resident | 04/09/20 |
| 104,695 | St. Johns | 9 | Female | Yes | FL; MD | Yes | FL resident | 04/10/20 |
| 104,696 | St. Johns | 21 | Male | No | | Yes | FL resident | 04/10/20 |
| 104,697 | St. Johns | 2 | Female | No | | No | FL resident | 04/10/20 |
| 104,698 | St. Johns | 67 | Male | Yes | CHILE; FL; FALKLAND ISLANDS | Yes | FL resident | 04/11/20 |
| 104,699 | St. Johns | 52 | Female | No | | Yes | FL resident | 04/11/20 |
| 104,700 | St. Johns | 32 | Female | No | | No | FL resident | 04/11/20 |
| 104,701 | St. Johns | 53 | Female | No | | Yes | FL resident | 04/11/20 |
| 104,702 | St. Johns | 21 | Female | No | | Yes | FL resident | 04/12/20 |
| 104,703 | St. Johns | 45 | Female | No | | No | FL resident | 04/12/20 |
| 104,704 | St. Johns | 46 | Female | Yes | FL; MD | Yes | FL resident | 04/12/20 |
| 104,705 | St. Johns | 46 | Female | No | | No | FL resident | 04/12/20 |
| 104,706 | St. Johns | 66 | Male | No | | No | FL resident | 04/13/20 |
| 104,707 | St. Johns | 44 | Male | No | | Yes | FL resident | 04/14/20 |
| 104,708 | St. Johns | 48 | Male | Yes | FL; MD | Yes | FL resident | 04/15/20 |
| 104,709 | St. Johns | 63 | Female | No | | No | FL resident | 04/15/20 |
| 104,710 | St. Johns | 56 | Male | No | | Yes | FL resident | 04/15/20 |
| 104,711 | St. Johns | 65 | Male | No | | Yes | FL resident | 04/15/20 |
| 104,712 | St. Johns | 62 | Female | Yes | NJ | No | FL resident | 04/16/20 |
| 104,713 | St. Johns | 27 | Male | Yes | FL; NJ | No | FL resident | 04/16/20 |
| 104,714 | St. Johns | 71 | Female | No | | Yes | FL resident | 04/16/20 |
| 104,715 | St. Johns | 65 | Female | No | | No | FL resident | 04/17/20 |
| 104,716 | St. Johns | 47 | Male | No | | Yes | FL resident | 04/17/20 |
| 104,717 | St. Johns | 55 | Male | No | | Yes | FL resident | 04/17/20 |
| 104,718 | St. Johns | 58 | Female | No | | Yes | FL resident | 04/17/20 |
| 104,719 | St. Johns | 80 | Female | No | | No | FL resident | 04/19/20 |
| 104,720 | St. Johns | 28 | Male | No | | Unknown | FL resident | 04/19/20 |
| 104,721 | St. Johns | 19 | Female | No | | No | FL resident | 04/19/20 |
| 104,722 | St. Johns | 55 | Male | Unknown | | Yes | FL resident | 04/20/20 |
| 104,723 | St. Johns | 50 | Female | No | | No | FL resident | 04/20/20 |
| 104,724 | St. Johns | 41 | Female | Yes | GA | Yes | FL resident | 04/21/20 |
| 104,725 | St. Johns | 61 | Male | Yes | NY | Yes | FL resident | 04/22/20 |
| 104,726 | St. Johns | 12 | Male | Yes | NY | Yes | FL resident | 04/23/20 |
| 104,727 | St. Johns | 21 | Female | No | | Yes | FL resident | 04/23/20 |
| 104,728 | St. Johns | 66 | Female | Yes | ARGENTINA; CHILE; FALKLAND ISLANDS | Yes | FL resident | 04/23/20 |
| 104,729 | St. Johns | 50 | Female | No | | Yes | FL resident | 04/23/20 |
| 104,730 | St. Johns | 35 | Male | No | | Yes | FL resident | 04/23/20 |
| 104,731 | St. Johns | 67 | Male | No | | No | FL resident | 04/23/20 |
| 104,732 | St. Johns | 70 | Female | No | | Yes | FL resident | 04/24/20 |
| 104,733 | St. Johns | 60 | Female | Yes | NY | Yes | FL resident | 04/24/20 |
| 104,734 | St. Johns | 19 | Female | No | | Yes | FL resident | 04/25/20 |
| 104,735 | St. Johns | 37 | Female | No | | Unknown | FL resident | 04/27/20 |

Coronavirus: line list of cases

Data through Jun 23, 2020 verified as of Jun 24, 2020 at 09:25 AM

Data in this report are provisional and subject to change.

| Case | County | Age | Gender | Travel related | Travel detail | Contact with a confirmed case | Jurisdiction | Date case counted |
|---------|-----------|-----|--------|----------------|---------------|-------------------------------|--------------|-------------------|
| 104,736 | St. Johns | 97 | Female | No | | Unknown | FL resident | 04/27/20 |
| 104,737 | St. Johns | 41 | Male | No | | No | FL resident | 04/27/20 |
| 104,738 | St. Johns | 59 | Male | No | | No | FL resident | 04/27/20 |
| 104,739 | St. Johns | 39 | Female | No | | Yes | FL resident | 04/30/20 |
| 104,740 | St. Johns | 42 | Male | No | | Unknown | FL resident | 05/01/20 |
| 104,741 | St. Johns | 47 | Female | No | | Yes | FL resident | 05/02/20 |
| 104,742 | St. Johns | 37 | Male | Unknown | | No | FL resident | 05/04/20 |
| 104,743 | St. Johns | 25 | Male | No | | No | FL resident | 05/05/20 |
| 104,744 | St. Johns | 23 | Female | Yes | FL; IL | Yes | FL resident | 05/05/20 |
| 104,745 | St. Johns | 50 | Female | No | | Yes | FL resident | 05/07/20 |
| 104,746 | St. Johns | 32 | Female | No | | Yes | FL resident | 05/08/20 |
| 104,747 | St. Johns | 39 | Female | No | | Unknown | FL resident | 05/10/20 |
| 104,748 | St. Johns | 4 | Male | Yes | FL; IL | Yes | FL resident | 05/11/20 |
| 104,749 | St. Johns | 71 | Female | No | | Unknown | FL resident | 05/12/20 |
| 104,750 | St. Johns | 91 | Female | No | | Unknown | FL resident | 05/12/20 |
| 104,751 | St. Johns | 77 | Female | No | | Unknown | FL resident | 05/12/20 |
| 104,752 | St. Johns | 52 | Female | No | | No | FL resident | 05/13/20 |
| 104,753 | St. Johns | 75 | Female | No | | No | FL resident | 05/13/20 |
| 104,754 | St. Johns | 45 | Female | No | | Yes | FL resident | 05/13/20 |
| 104,755 | St. Johns | 35 | Female | No | | Yes | FL resident | 05/16/20 |
| 104,756 | St. Johns | 43 | Female | No | | Yes | FL resident | 05/18/20 |
| 104,757 | St. Johns | 44 | Male | No | | No | FL resident | 05/18/20 |
| 104,758 | St. Johns | 37 | Female | No | | Yes | FL resident | 05/19/20 |
| 104,759 | St. Johns | 21 | Male | Yes | OH | Yes | FL resident | 05/20/20 |
| 104,760 | St. Johns | 59 | Male | No | | Yes | FL resident | 05/21/20 |
| 104,761 | St. Johns | 46 | Male | No | | Yes | FL resident | 05/21/20 |
| 104,762 | St. Johns | 61 | Female | No | | Unknown | FL resident | 05/22/20 |
| 104,763 | St. Johns | 40 | Male | No | | Unknown | FL resident | 05/23/20 |
| 104,764 | St. Johns | 81 | Female | No | | Yes | FL resident | 05/23/20 |
| 104,765 | St. Johns | 56 | Male | No | | No | FL resident | 05/23/20 |
| 104,766 | St. Johns | 59 | Male | No | | No | FL resident | 05/24/20 |
| 104,767 | St. Johns | 17 | Male | No | | Yes | FL resident | 05/25/20 |
| 104,768 | St. Johns | 63 | Female | No | | Unknown | FL resident | 05/26/20 |
| 104,769 | St. Johns | 42 | Female | No | | Unknown | FL resident | 05/26/20 |
| 104,770 | St. Johns | 33 | Female | No | | Unknown | FL resident | 05/26/20 |
| 104,771 | St. Johns | 9 | Female | No | | Yes | FL resident | 05/28/20 |
| 104,772 | St. Johns | 36 | Female | No | | Yes | FL resident | 05/28/20 |
| 104,773 | St. Johns | 40 | Male | No | | Yes | FL resident | 05/28/20 |
| 104,774 | St. Johns | 62 | Female | No | | No | FL resident | 05/28/20 |
| 104,775 | St. Johns | 44 | Female | No | | Yes | FL resident | 05/28/20 |
| 104,776 | St. Johns | 26 | Female | No | | Unknown | FL resident | 05/28/20 |
| 104,777 | St. Johns | 30 | Female | No | | Yes | FL resident | 05/29/20 |
| 104,778 | St. Johns | 76 | Male | No | | No | FL resident | 05/29/20 |
| 104,779 | St. Johns | 64 | Female | Yes | GA | Yes | FL resident | 05/29/20 |
| 104,780 | St. Johns | 72 | Female | No | | Yes | FL resident | 05/30/20 |
| 104,781 | St. Johns | 74 | Male | No | | Yes | FL resident | 05/30/20 |
| 104,782 | St. Johns | 45 | Male | No | | No | FL resident | 05/30/20 |
| 104,783 | St. Johns | 26 | Male | No | | Yes | FL resident | 05/30/20 |
| 104,784 | St. Johns | 17 | Male | No | | Yes | FL resident | 05/30/20 |
| 104,785 | St. Johns | 19 | Female | No | | Yes | FL resident | 05/30/20 |
| 104,786 | St. Johns | 16 | Male | No | | Yes | FL resident | 05/30/20 |
| 104,787 | St. Johns | 80 | Female | No | | | FL resident | 06/02/20 |
| 104,788 | St. Johns | 56 | Female | No | | Yes | FL resident | 06/02/20 |
| 104,789 | St. Johns | 93 | Male | No | | Yes | FL resident | 06/03/20 |
| 104,790 | St. Johns | 25 | Female | No | | | FL resident | 06/03/20 |
| 104,791 | St. Johns | 49 | Male | No | | Yes | FL resident | 06/04/20 |
| 104,792 | St. Johns | 53 | Male | No | | No | FL resident | 06/04/20 |
| 104,793 | St. Johns | 47 | Male | No | | Yes | FL resident | 06/05/20 |
| 104,794 | St. Johns | 70 | Male | No | | Yes | FL resident | 06/05/20 |
| 104,795 | St. Johns | 22 | Male | Yes | FL; NJ | Yes | FL resident | 06/05/20 |
| 104,796 | St. Johns | 48 | Male | No | | Yes | FL resident | 06/05/20 |
| 104,797 | St. Johns | 58 | Female | No | | Yes | FL resident | 06/05/20 |

Coronavirus: line list of cases

Data through Jun 23, 2020 verified as of Jun 24, 2020 at 09:25 AM

Data in this report are provisional and subject to change.

| Case | County | Age | Gender | Travel related | Travel detail | Contact with a confirmed case | Jurisdiction | Date case counted |
|---------|-----------|-----|--------|----------------|---------------|-------------------------------|--------------|-------------------|
| 104,798 | St. Johns | 78 | Female | No | | No | FL resident | 06/06/20 |
| 104,799 | St. Johns | 21 | Female | No | | Yes | FL resident | 06/06/20 |
| 104,800 | St. Johns | 67 | Female | No | | Yes | FL resident | 06/06/20 |
| 104,801 | St. Johns | 52 | Male | Yes | CO; FL | No | FL resident | 06/07/20 |
| 104,802 | St. Johns | 55 | Male | No | | Yes | FL resident | 06/07/20 |
| 104,803 | St. Johns | 76 | Female | No | | No | FL resident | 06/07/20 |
| 104,804 | St. Johns | 30 | Female | No | | Yes | FL resident | 06/08/20 |
| 104,805 | St. Johns | 44 | Female | No | | Yes | FL resident | 06/08/20 |
| 104,806 | St. Johns | 73 | Female | No | | No | FL resident | 06/09/20 |
| 104,807 | St. Johns | 71 | Female | No | | Yes | FL resident | 06/10/20 |
| 104,808 | St. Johns | 67 | Male | Yes | AFGHANISTAN | Unknown | FL resident | 06/10/20 |
| 104,809 | St. Johns | 81 | Male | Unknown | | | FL resident | 06/10/20 |
| 104,810 | St. Johns | 19 | Male | No | | | FL resident | 06/11/20 |
| 104,811 | St. Johns | 31 | Male | No | | Yes | FL resident | 06/11/20 |
| 104,812 | St. Johns | 21 | Female | No | | Yes | FL resident | 06/11/20 |
| 104,813 | St. Johns | 39 | Female | No | | Yes | FL resident | 06/12/20 |
| 104,814 | St. Johns | 17 | Female | No | | Yes | FL resident | 06/12/20 |
| 104,815 | St. Johns | 58 | Male | Unknown | | Yes | FL resident | 06/12/20 |
| 104,816 | St. Johns | 78 | Male | No | | Yes | FL resident | 06/12/20 |
| 104,817 | St. Johns | 22 | Male | No | | No | FL resident | 06/12/20 |
| 104,818 | St. Johns | 27 | Female | No | | No | FL resident | 06/12/20 |
| 104,819 | St. Johns | 70 | Female | No | | No | FL resident | 06/12/20 |
| 104,820 | St. Johns | 45 | Male | No | | Unknown | FL resident | 06/13/20 |
| 104,821 | St. Johns | 76 | Male | No | | Yes | FL resident | 06/13/20 |
| 104,822 | St. Johns | 67 | Female | No | | Yes | FL resident | 06/13/20 |
| 104,823 | St. Johns | 48 | Male | No | | Yes | FL resident | 06/13/20 |
| 104,824 | St. Johns | 66 | Male | No | | No | FL resident | 06/13/20 |
| 104,825 | St. Johns | 42 | Female | Unknown | | Yes | FL resident | 06/13/20 |
| 104,826 | St. Johns | 20 | Male | No | | Yes | FL resident | 06/13/20 |
| 104,827 | St. Johns | 39 | Male | No | | No | FL resident | 06/13/20 |
| 104,828 | St. Johns | 23 | Male | No | | Yes | FL resident | 06/13/20 |
| 104,829 | St. Johns | 33 | Male | No | | | FL resident | 06/13/20 |
| 104,830 | St. Johns | 22 | Male | No | | Yes | FL resident | 06/14/20 |
| 104,831 | St. Johns | 56 | Male | No | | Yes | FL resident | 06/14/20 |
| 104,832 | St. Johns | 49 | Female | No | | Yes | FL resident | 06/14/20 |
| 104,833 | St. Johns | 26 | Female | No | | | FL resident | 06/14/20 |
| 104,834 | St. Johns | 30 | Male | Unknown | | | FL resident | 06/14/20 |
| 104,835 | St. Johns | 74 | Female | No | | No | FL resident | 06/14/20 |
| 104,836 | St. Johns | 28 | Female | Unknown | | | FL resident | 06/15/20 |
| 104,837 | St. Johns | 23 | Female | No | | | FL resident | 06/15/20 |
| 104,838 | St. Johns | 22 | Male | Unknown | | | FL resident | 06/15/20 |
| 104,839 | St. Johns | 70 | Female | Unknown | | Unknown | FL resident | 06/15/20 |
| 104,840 | St. Johns | 73 | Male | No | | No | FL resident | 06/15/20 |
| 104,841 | St. Johns | 27 | Female | No | | Yes | FL resident | 06/15/20 |
| 104,842 | St. Johns | 65 | Male | No | | Yes | FL resident | 06/15/20 |
| 104,843 | St. Johns | 65 | Male | Unknown | | Unknown | FL resident | 06/15/20 |
| 104,844 | St. Johns | 53 | Male | Unknown | | Yes | FL resident | 06/15/20 |
| 104,845 | St. Johns | 52 | Male | No | | Yes | FL resident | 06/15/20 |
| 104,846 | St. Johns | 50 | Female | No | | No | FL resident | 06/15/20 |
| 104,847 | St. Johns | 21 | Male | Unknown | | | FL resident | 06/15/20 |
| 104,848 | St. Johns | 23 | Female | Unknown | | Yes | FL resident | 06/15/20 |
| 104,849 | St. Johns | 71 | Male | Unknown | | Yes | FL resident | 06/15/20 |
| 104,850 | St. Johns | 51 | Male | Yes | AL | Yes | FL resident | 06/15/20 |
| 104,851 | St. Johns | 29 | Female | No | | No | FL resident | 06/15/20 |
| 104,852 | St. Johns | 20 | Female | No | | Yes | FL resident | 06/15/20 |
| 104,853 | St. Johns | 46 | Male | No | | Yes | FL resident | 06/16/20 |
| 104,854 | St. Johns | 70 | Female | No | | Yes | FL resident | 06/16/20 |
| 104,855 | St. Johns | 47 | Female | No | | No | FL resident | 06/16/20 |
| 104,856 | St. Johns | 29 | Female | No | | Yes | FL resident | 06/16/20 |
| 104,857 | St. Johns | 64 | Male | Yes | NC | | FL resident | 06/16/20 |
| 104,858 | St. Johns | 0 | Male | No | | | FL resident | 06/16/20 |
| 104,859 | St. Johns | 43 | Male | Unknown | | Yes | FL resident | 06/16/20 |

Coronavirus: line list of cases

Data through Jun 23, 2020 verified as of Jun 24, 2020 at 09:25 AM

Data in this report are provisional and subject to change.

| Case | County | Age | Gender | Travel related | Travel detail | Contact with a confirmed case | Jurisdiction | Date case counted |
|---------|-----------|-----|---------|----------------|---------------|-------------------------------|--------------|-------------------|
| 104,860 | St. Johns | 40 | Female | Unknown | | Yes | FL resident | 06/16/20 |
| 104,861 | St. Johns | 27 | Male | No | | Yes | FL resident | 06/17/20 |
| 104,862 | St. Johns | 60 | Female | Yes | FL; GA | Yes | FL resident | 06/17/20 |
| 104,863 | St. Johns | 40 | Male | Unknown | | No | FL resident | 06/17/20 |
| 104,864 | St. Johns | 42 | Female | No | | Yes | FL resident | 06/17/20 |
| 104,865 | St. Johns | 49 | Male | No | | Yes | FL resident | 06/17/20 |
| 104,866 | St. Johns | 61 | Male | No | | No | FL resident | 06/17/20 |
| 104,867 | St. Johns | 39 | Female | No | | | FL resident | 06/17/20 |
| 104,868 | St. Johns | 61 | Female | Unknown | | | FL resident | 06/17/20 |
| 104,869 | St. Johns | 16 | Female | No | | No | FL resident | 06/17/20 |
| 104,870 | St. Johns | 73 | Female | Yes | FL; SC | Yes | FL resident | 06/17/20 |
| 104,871 | St. Johns | 32 | Male | Unknown | | | FL resident | 06/17/20 |
| 104,872 | St. Johns | 50 | Female | No | | | FL resident | 06/17/20 |
| 104,873 | St. Johns | 60 | Female | Unknown | | | FL resident | 06/17/20 |
| 104,874 | St. Johns | 21 | Female | Unknown | | | FL resident | 06/17/20 |
| 104,875 | St. Johns | 48 | Female | No | | Yes | FL resident | 06/17/20 |
| 104,876 | St. Johns | 23 | Female | No | | Yes | FL resident | 06/18/20 |
| 104,877 | St. Johns | 27 | Female | No | | | FL resident | 06/18/20 |
| 104,878 | St. Johns | 20 | Female | Yes | FL; GA | No | FL resident | 06/18/20 |
| 104,879 | St. Johns | 32 | Female | No | | Yes | FL resident | 06/18/20 |
| 104,880 | St. Johns | 68 | Male | No | | Yes | FL resident | 06/18/20 |
| 104,881 | St. Johns | 63 | Female | No | | Yes | FL resident | 06/18/20 |
| 104,882 | St. Johns | 72 | Male | No | | | FL resident | 06/18/20 |
| 104,883 | St. Johns | 51 | Male | Unknown | | Yes | FL resident | 06/18/20 |
| 104,884 | St. Johns | 50 | Female | No | | Yes | FL resident | 06/18/20 |
| 104,885 | St. Johns | 38 | Female | No | | Yes | FL resident | 06/18/20 |
| 104,886 | St. Johns | 26 | Male | No | | | FL resident | 06/18/20 |
| 104,887 | St. Johns | 42 | Male | No | | No | FL resident | 06/18/20 |
| 104,888 | St. Johns | 22 | Female | No | | Yes | FL resident | 06/18/20 |
| 104,889 | St. Johns | 23 | Male | No | | No | FL resident | 06/18/20 |
| 104,890 | St. Johns | 21 | Female | No | | Yes | FL resident | 06/18/20 |
| 104,891 | St. Johns | 29 | Female | No | | | FL resident | 06/18/20 |
| 104,892 | St. Johns | 44 | Male | No | | No | FL resident | 06/18/20 |
| 104,893 | St. Johns | 45 | Female | No | | Yes | FL resident | 06/18/20 |
| 104,894 | St. Johns | 46 | Female | No | | No | FL resident | 06/18/20 |
| 104,895 | St. Johns | 21 | Male | No | | No | FL resident | 06/18/20 |
| 104,896 | St. Johns | 45 | Female | No | | Yes | FL resident | 06/19/20 |
| 104,897 | St. Johns | 21 | Male | No | | Yes | FL resident | 06/19/20 |
| 104,898 | St. Johns | 46 | Male | Unknown | | | FL resident | 06/19/20 |
| 104,899 | St. Johns | 44 | Female | No | | No | FL resident | 06/19/20 |
| 104,900 | St. Johns | 37 | Male | Unknown | | | FL resident | 06/19/20 |
| 104,901 | St. Johns | 21 | Female | No | | Yes | FL resident | 06/19/20 |
| 104,902 | St. Johns | 21 | Male | No | | No | FL resident | 06/19/20 |
| 104,903 | St. Johns | 30 | Male | No | | No | FL resident | 06/19/20 |
| 104,904 | St. Johns | 24 | Male | No | | No | FL resident | 06/19/20 |
| 104,905 | St. Johns | 76 | Female | No | | No | FL resident | 06/19/20 |
| 104,906 | St. Johns | 36 | Female | No | | Yes | FL resident | 06/19/20 |
| 104,907 | St. Johns | 23 | Female | No | | Yes | FL resident | 06/19/20 |
| 104,908 | St. Johns | 45 | Female | Unknown | | Yes | FL resident | 06/19/20 |
| 104,909 | St. Johns | 39 | Female | No | | | FL resident | 06/19/20 |
| 104,910 | St. Johns | 34 | Female | No | | Yes | FL resident | 06/19/20 |
| 104,911 | St. Johns | 79 | Unknown | Unknown | | Yes | FL resident | 06/19/20 |
| 104,912 | St. Johns | 55 | Male | Yes | FL; MD; NY | No | FL resident | 06/19/20 |
| 104,913 | St. Johns | 58 | Male | No | | Yes | FL resident | 06/19/20 |
| 104,914 | St. Johns | 58 | Male | No | | Yes | FL resident | 06/19/20 |
| 104,915 | St. Johns | 3 | Male | No | | Yes | FL resident | 06/19/20 |
| 104,916 | St. Johns | 50 | Female | No | | Yes | FL resident | 06/19/20 |
| 104,917 | St. Johns | 35 | Male | Unknown | | Yes | FL resident | 06/19/20 |
| 104,918 | St. Johns | 21 | Male | Unknown | | Yes | FL resident | 06/19/20 |
| 104,919 | St. Johns | 19 | Male | Unknown | | | FL resident | 06/19/20 |
| 104,920 | St. Johns | 21 | Male | Unknown | | | FL resident | 06/19/20 |
| 104,921 | St. Johns | 54 | Male | No | | Yes | FL resident | 06/19/20 |

Coronavirus: line list of cases

Data through Jun 23, 2020 verified as of Jun 24, 2020 at 09:25 AM

Data in this report are provisional and subject to change.

| Case | County | Age | Gender | Travel related | Travel detail | Contact with a confirmed case | Jurisdiction | Date case counted |
|---------|-----------|-----|--------|----------------|---------------|-------------------------------|--------------|-------------------|
| 104,922 | St. Johns | 20 | Female | No | | Yes | FL resident | 06/19/20 |
| 104,923 | St. Johns | 45 | Male | Unknown | | | FL resident | 06/19/20 |
| 104,924 | St. Johns | 0 | Female | No | | Yes | FL resident | 06/19/20 |
| 104,925 | St. Johns | 57 | Female | Unknown | | Yes | FL resident | 06/19/20 |
| 104,926 | St. Johns | 26 | Female | No | | No | FL resident | 06/19/20 |
| 104,927 | St. Johns | 72 | Male | No | | Yes | FL resident | 06/19/20 |
| 104,928 | St. Johns | 55 | Female | No | | No | FL resident | 06/19/20 |
| 104,929 | St. Johns | 70 | Male | Unknown | | No | FL resident | 06/19/20 |
| 104,930 | St. Johns | 21 | Male | Unknown | | Yes | FL resident | 06/19/20 |
| 104,931 | St. Johns | 38 | Female | Unknown | | Unknown | FL resident | 06/19/20 |
| 104,932 | St. Johns | 30 | Female | No | | | FL resident | 06/19/20 |
| 104,933 | St. Johns | 33 | Female | No | | Yes | FL resident | 06/19/20 |
| 104,934 | St. Johns | 67 | Female | Unknown | | Yes | FL resident | 06/19/20 |
| 104,935 | St. Johns | 48 | Male | Unknown | | | FL resident | 06/19/20 |
| 104,936 | St. Johns | 83 | Male | No | | Yes | FL resident | 06/19/20 |
| 104,937 | St. Johns | 22 | Female | Unknown | | No | FL resident | 06/19/20 |
| 104,938 | St. Johns | 21 | Female | Unknown | | | FL resident | 06/19/20 |
| 104,939 | St. Johns | 22 | Female | Unknown | | Yes | FL resident | 06/20/20 |
| 104,940 | St. Johns | 80 | Male | Unknown | | Yes | FL resident | 06/20/20 |
| 104,941 | St. Johns | 77 | Male | No | | Yes | FL resident | 06/20/20 |
| 104,942 | St. Johns | 69 | Female | Unknown | | Yes | FL resident | 06/20/20 |
| 104,943 | St. Johns | 47 | Male | No | | Yes | FL resident | 06/20/20 |
| 104,944 | St. Johns | 54 | Male | Yes | CO; FL | Yes | FL resident | 06/20/20 |
| 104,945 | St. Johns | 29 | Male | Unknown | | | FL resident | 06/20/20 |
| 104,946 | St. Johns | 27 | Male | No | | Unknown | FL resident | 06/20/20 |
| 104,947 | St. Johns | 21 | Male | Unknown | | | FL resident | 06/20/20 |
| 104,948 | St. Johns | 79 | Male | Unknown | | | FL resident | 06/20/20 |
| 104,949 | St. Johns | 19 | Female | Unknown | | | FL resident | 06/20/20 |
| 104,950 | St. Johns | 34 | Female | No | | Yes | FL resident | 06/20/20 |
| 104,951 | St. Johns | 58 | Female | Unknown | | No | FL resident | 06/20/20 |
| 104,952 | St. Johns | 22 | Female | No | | No | FL resident | 06/20/20 |
| 104,953 | St. Johns | 24 | Male | No | | No | FL resident | 06/20/20 |
| 104,954 | St. Johns | 30 | Male | No | | No | FL resident | 06/20/20 |
| 104,955 | St. Johns | 22 | Female | No | | | FL resident | 06/20/20 |
| 104,956 | St. Johns | 54 | Male | No | | | FL resident | 06/20/20 |
| 104,957 | St. Johns | 66 | Male | Unknown | | Yes | FL resident | 06/20/20 |
| 104,958 | St. Johns | 29 | Male | No | | Yes | FL resident | 06/20/20 |
| 104,959 | St. Johns | 41 | Male | No | | Yes | FL resident | 06/20/20 |
| 104,960 | St. Johns | 54 | Male | No | | | FL resident | 06/20/20 |
| 104,961 | St. Johns | 88 | Female | No | | Yes | FL resident | 06/20/20 |
| 104,962 | St. Johns | 60 | Female | No | | Yes | FL resident | 06/20/20 |
| 104,963 | St. Johns | 32 | Male | No | | No | FL resident | 06/20/20 |
| 104,964 | St. Johns | 21 | Female | No | | | FL resident | 06/20/20 |
| 104,965 | St. Johns | 30 | Male | Unknown | | | FL resident | 06/20/20 |
| 104,966 | St. Johns | 20 | Female | No | | Yes | FL resident | 06/20/20 |
| 104,967 | St. Johns | 24 | Male | Unknown | | Yes | FL resident | 06/20/20 |
| 104,968 | St. Johns | 31 | Male | Unknown | | | FL resident | 06/20/20 |
| 104,969 | St. Johns | 21 | Male | No | | Unknown | FL resident | 06/20/20 |
| 104,970 | St. Johns | 25 | Female | Unknown | | No | FL resident | 06/20/20 |
| 104,971 | St. Johns | 32 | Male | Unknown | | Unknown | FL resident | 06/20/20 |
| 104,972 | St. Johns | 54 | Male | Unknown | | Unknown | FL resident | 06/20/20 |
| 104,973 | St. Johns | 35 | Male | No | | Unknown | FL resident | 06/20/20 |
| 104,974 | St. Johns | 22 | Female | Unknown | | Yes | FL resident | 06/20/20 |
| 104,975 | St. Johns | 52 | Female | Yes | CO | Yes | FL resident | 06/21/20 |
| 104,976 | St. Johns | 21 | Male | Unknown | | | FL resident | 06/21/20 |
| 104,977 | St. Johns | 57 | Male | No | | No | FL resident | 06/21/20 |
| 104,978 | St. Johns | 21 | Female | Unknown | | Yes | FL resident | 06/21/20 |
| 104,979 | St. Johns | 21 | Female | No | | Yes | FL resident | 06/21/20 |
| 104,980 | St. Johns | 21 | Female | No | | No | FL resident | 06/21/20 |
| 104,981 | St. Johns | 49 | Male | No | | No | FL resident | 06/21/20 |
| 104,982 | St. Johns | 29 | Female | Unknown | | Yes | FL resident | 06/21/20 |
| 104,983 | St. Johns | 56 | Male | No | | Unknown | FL resident | 06/21/20 |

Coronavirus: line list of cases

Data through Jun 23, 2020 verified as of Jun 24, 2020 at 09:25 AM

Data in this report are provisional and subject to change.

| Case | County | Age | Gender | Travel related | Travel detail | Contact with a confirmed case | Jurisdiction | Date case counted |
|---------|-----------|-----|--------|----------------|---------------|-------------------------------|--------------|-------------------|
| 104,984 | St. Johns | 49 | Male | Unknown | | No | FL resident | 06/21/20 |
| 104,985 | St. Johns | 23 | Female | Unknown | | Unknown | FL resident | 06/21/20 |
| 104,986 | St. Johns | 15 | Male | Unknown | | | FL resident | 06/21/20 |
| 104,987 | St. Johns | 55 | Female | Unknown | | | FL resident | 06/21/20 |
| 104,988 | St. Johns | 55 | Female | No | | Yes | FL resident | 06/21/20 |
| 104,989 | St. Johns | 28 | Male | Unknown | | | FL resident | 06/21/20 |
| 104,990 | St. Johns | 26 | Female | Unknown | | | FL resident | 06/21/20 |
| 104,991 | St. Johns | 50 | Female | No | | No | FL resident | 06/21/20 |
| 104,992 | St. Johns | 24 | Female | Unknown | | | FL resident | 06/21/20 |
| 104,993 | St. Johns | 46 | Female | No | | Yes | FL resident | 06/21/20 |
| 104,994 | St. Johns | 45 | Male | No | | Yes | FL resident | 06/21/20 |
| 104,995 | St. Johns | 28 | Male | Unknown | | | FL resident | 06/21/20 |
| 104,996 | St. Johns | 67 | Male | Unknown | | No | FL resident | 06/21/20 |
| 104,997 | St. Johns | 37 | Female | Yes | FL; LA | Yes | FL resident | 06/21/20 |
| 104,998 | St. Johns | 44 | Female | Unknown | | Unknown | FL resident | 06/21/20 |
| 104,999 | St. Johns | 18 | Female | Unknown | | Yes | FL resident | 06/21/20 |
| 105,000 | St. Johns | 44 | Male | No | | Yes | FL resident | 06/21/20 |
| 105,001 | St. Johns | 17 | Female | Unknown | | | FL resident | 06/21/20 |
| 105,002 | St. Johns | 22 | Male | Unknown | | No | FL resident | 06/21/20 |
| 105,003 | St. Johns | 37 | Female | Unknown | | | FL resident | 06/21/20 |
| 105,004 | St. Johns | 52 | Female | No | | | FL resident | 06/21/20 |
| 105,005 | St. Johns | 28 | Male | Unknown | | | FL resident | 06/21/20 |
| 105,006 | St. Johns | 30 | Male | Unknown | | | FL resident | 06/21/20 |
| 105,007 | St. Johns | 20 | Female | Unknown | | Yes | FL resident | 06/21/20 |
| 105,008 | St. Johns | 21 | Female | No | | Yes | FL resident | 06/21/20 |
| 105,009 | St. Johns | 46 | Female | No | | Yes | FL resident | 06/21/20 |
| 105,010 | St. Johns | 42 | Male | Unknown | | Yes | FL resident | 06/22/20 |
| 105,011 | St. Johns | 53 | Female | Unknown | | | FL resident | 06/22/20 |
| 105,012 | St. Johns | 38 | Male | Unknown | | Yes | FL resident | 06/22/20 |
| 105,013 | St. Johns | 50 | Male | Unknown | | Unknown | FL resident | 06/22/20 |
| 105,014 | St. Johns | 49 | Female | Unknown | | Yes | FL resident | 06/22/20 |
| 105,015 | St. Johns | 27 | Male | Unknown | | No | FL resident | 06/22/20 |
| 105,016 | St. Johns | 25 | Male | Unknown | | | FL resident | 06/22/20 |
| 105,017 | St. Johns | 63 | Female | No | | No | FL resident | 06/22/20 |
| 105,018 | St. Johns | 28 | Male | Unknown | | Unknown | FL resident | 06/22/20 |
| 105,019 | St. Johns | 16 | Male | Unknown | | | FL resident | 06/22/20 |
| 105,020 | St. Johns | 17 | Male | Unknown | | | FL resident | 06/22/20 |
| 105,021 | St. Johns | 23 | Female | Unknown | | Yes | FL resident | 06/22/20 |
| 105,022 | St. Johns | 75 | Male | Unknown | | | FL resident | 06/22/20 |
| 105,023 | St. Johns | 35 | Male | Unknown | | | FL resident | 06/22/20 |
| 105,024 | St. Johns | 24 | Female | Unknown | | Yes | FL resident | 06/22/20 |
| 105,025 | St. Johns | 23 | Male | Unknown | | Yes | FL resident | 06/22/20 |
| 105,026 | St. Johns | 33 | Male | Unknown | | | FL resident | 06/22/20 |
| 105,027 | St. Johns | 40 | Female | Unknown | | | FL resident | 06/22/20 |
| 105,028 | St. Johns | 16 | Male | Unknown | | Unknown | FL resident | 06/22/20 |
| 105,029 | St. Johns | 21 | Male | Unknown | | | FL resident | 06/22/20 |
| 105,030 | St. Johns | 15 | Female | Unknown | | No | FL resident | 06/22/20 |
| 105,031 | St. Johns | 22 | Female | Unknown | | | FL resident | 06/23/20 |
| 105,032 | St. Johns | 23 | Female | Unknown | | | FL resident | 06/23/20 |
| 105,033 | St. Johns | 22 | Female | Unknown | | | FL resident | 06/23/20 |
| 105,034 | St. Johns | 22 | Male | Unknown | | | FL resident | 06/23/20 |
| 105,035 | St. Johns | 23 | Female | Unknown | | | FL resident | 06/23/20 |
| 105,036 | St. Johns | 58 | Male | No | | | FL resident | 06/23/20 |
| 105,037 | St. Johns | 48 | Male | Unknown | | | FL resident | 06/23/20 |
| 105,038 | St. Johns | 25 | Male | No | | | FL resident | 06/23/20 |
| 105,039 | St. Johns | 39 | Female | Unknown | | | FL resident | 06/23/20 |
| 105,040 | St. Johns | 25 | Male | No | | | FL resident | 06/23/20 |
| 105,041 | St. Johns | 6 | Male | No | | | FL resident | 06/23/20 |
| 105,042 | St. Johns | 48 | Male | Unknown | | | FL resident | 06/23/20 |
| 105,043 | St. Johns | 22 | Female | Unknown | | | FL resident | 06/23/20 |
| 105,044 | St. Johns | 57 | Male | Unknown | | | FL resident | 06/23/20 |
| 105,045 | St. Johns | 27 | Female | Unknown | | | FL resident | 06/23/20 |

Coronavirus: line list of cases

Data through Jun 23, 2020 verified as of Jun 24, 2020 at 09:25 AM

Data in this report are provisional and subject to change.

| Case | County | Age | Gender | Travel related | Travel detail | Contact with a confirmed case | Jurisdiction | Date case counted |
|---------|-----------|-----|--------|----------------|--|-------------------------------|-----------------|-------------------|
| 105,046 | St. Johns | 24 | Male | Unknown | | | FL resident | 06/23/20 |
| 105,047 | St. Johns | 23 | Female | Unknown | | | FL resident | 06/23/20 |
| 105,048 | St. Johns | 30 | Female | Unknown | | | FL resident | 06/23/20 |
| 105,049 | St. Johns | 55 | Female | Unknown | | | FL resident | 06/23/20 |
| 105,050 | St. Johns | 19 | Male | Unknown | | | FL resident | 06/23/20 |
| 105,051 | St. Johns | 52 | Female | Unknown | | Yes | FL resident | 06/23/20 |
| 105,052 | St. Johns | 26 | Male | Unknown | | | FL resident | 06/23/20 |
| 105,053 | St. Johns | 21 | Male | Unknown | | | FL resident | 06/23/20 |
| 105,054 | St. Johns | 28 | Female | Unknown | | | FL resident | 06/23/20 |
| 105,055 | St. Johns | 7 | Female | Unknown | | | FL resident | 06/23/20 |
| 105,056 | St. Johns | 18 | Female | Unknown | | Yes | FL resident | 06/23/20 |
| 105,057 | St. Johns | 42 | Male | Unknown | | | FL resident | 06/23/20 |
| 105,058 | St. Johns | 63 | Female | Unknown | | | FL resident | 06/23/20 |
| 105,059 | St. Johns | 25 | Female | Unknown | | | FL resident | 06/23/20 |
| 105,060 | St. Johns | 23 | Male | Unknown | | | FL resident | 06/23/20 |
| 105,061 | St. Johns | 21 | Female | Unknown | | | FL resident | 06/23/20 |
| 105,062 | St. Johns | 21 | Male | Unknown | | | FL resident | 06/23/20 |
| 105,063 | St. Johns | 53 | Male | Unknown | | | FL resident | 06/23/20 |
| 105,064 | St. Johns | 76 | Female | Unknown | | | FL resident | 06/23/20 |
| 105,065 | St. Johns | 21 | Female | Unknown | | | FL resident | 06/23/20 |
| 105,066 | St. Johns | 30 | Male | Unknown | | | FL resident | 06/23/20 |
| 105,067 | St. Johns | 58 | Male | Unknown | | | FL resident | 06/23/20 |
| 105,068 | St. Johns | 25 | Female | Unknown | | | FL resident | 06/23/20 |
| 105,069 | St. Johns | 63 | Male | Yes | NY | No | Non-FL resident | 03/12/20 |
| 105,070 | St. Johns | 46 | Male | Yes | FL; MN | Yes | Non-FL resident | 03/18/20 |
| 105,071 | St. Johns | 70 | Male | Yes | NJ | Unknown | Non-FL resident | 03/24/20 |
| 105,072 | St. Johns | 25 | Male | Yes | NJ | No | Non-FL resident | 03/30/20 |
| 105,073 | St. Johns | 70 | Female | Yes | NY | Yes | Non-FL resident | 04/01/20 |
| 105,074 | St. Johns | 85 | Male | Yes | NY | Unknown | Non-FL resident | 04/12/20 |
| 105,075 | St. Johns | 54 | Male | Yes | NJ | | Non-FL resident | 04/17/20 |
| 105,076 | St. Johns | 77 | Female | Yes | NY | | Non-FL resident | 04/21/20 |
| 105,077 | St. Johns | 19 | Female | Yes | MD | | Non-FL resident | 04/29/20 |
| 105,078 | St. Johns | 55 | Female | Unknown | | | Non-FL resident | 05/12/20 |
| 105,079 | St. Johns | 20 | Female | Yes | FL; GA | No | Non-FL resident | 06/12/20 |
| 105,080 | St. Johns | 20 | Female | Yes | FL; GA | No | Non-FL resident | 06/16/20 |
| 105,081 | St. Lucie | 56 | Male | No | | Yes | FL resident | 03/21/20 |
| 105,082 | St. Lucie | 77 | Male | Yes | DOMINICAN REPUBLIC; FL; TURKS AND CAICOS | No | FL resident | 03/22/20 |
| 105,083 | St. Lucie | 45 | Female | No | | No | FL resident | 03/22/20 |
| 105,084 | St. Lucie | 77 | Female | No | | No | FL resident | 03/23/20 |
| 105,085 | St. Lucie | 26 | Female | No | | Yes | FL resident | 03/23/20 |
| 105,086 | St. Lucie | 35 | Male | No | | No | FL resident | 03/24/20 |
| 105,087 | St. Lucie | 51 | Male | No | | Yes | FL resident | 03/24/20 |
| 105,088 | St. Lucie | 26 | Female | No | | No | FL resident | 03/25/20 |
| 105,089 | St. Lucie | 73 | Male | No | | No | FL resident | 03/26/20 |
| 105,090 | St. Lucie | 95 | Female | No | | No | FL resident | 03/26/20 |
| 105,091 | St. Lucie | 67 | Female | No | | Yes | FL resident | 03/26/20 |
| 105,092 | St. Lucie | 59 | Male | No | | No | FL resident | 03/27/20 |
| 105,093 | St. Lucie | 60 | Male | Yes | FL; NY | No | FL resident | 03/27/20 |
| 105,094 | St. Lucie | 60 | Female | No | | No | FL resident | 03/27/20 |
| 105,095 | St. Lucie | 41 | Male | Yes | FL; GA | No | FL resident | 03/27/20 |
| 105,096 | St. Lucie | 56 | Female | Yes | FL; NY | Yes | FL resident | 03/27/20 |
| 105,097 | St. Lucie | 54 | Female | No | | No | FL resident | 03/27/20 |
| 105,098 | St. Lucie | 34 | Male | Yes | FL; OH | No | FL resident | 03/27/20 |
| 105,099 | St. Lucie | 70 | Female | No | | Yes | FL resident | 03/28/20 |
| 105,100 | St. Lucie | 31 | Female | No | | No | FL resident | 03/28/20 |
| 105,101 | St. Lucie | 42 | Female | No | | No | FL resident | 03/29/20 |
| 105,102 | St. Lucie | 86 | Male | No | | No | FL resident | 03/30/20 |
| 105,103 | St. Lucie | 74 | Female | Yes | UNITED KINGDOM | No | FL resident | 03/30/20 |
| 105,104 | St. Lucie | 18 | Male | No | | No | FL resident | 03/30/20 |
| 105,105 | St. Lucie | 80 | Male | No | | No | FL resident | 03/30/20 |
| 105,106 | St. Lucie | 53 | Male | No | | No | FL resident | 03/30/20 |

Coronavirus: line list of cases

Data through Jun 23, 2020 verified as of Jun 24, 2020 at 09:25 AM

Data in this report are provisional and subject to change.

| Case | County | Age | Gender | Travel related | Travel detail | Contact with a confirmed case | Jurisdiction | Date case counted |
|---------|-----------|-----|--------|----------------|----------------|-------------------------------|--------------|-------------------|
| 105,107 | St. Lucie | 69 | Female | No | | No | FL resident | 03/30/20 |
| 105,108 | St. Lucie | 65 | Male | Yes | NY | Yes | FL resident | 03/30/20 |
| 105,109 | St. Lucie | 51 | Male | No | | No | FL resident | 03/30/20 |
| 105,110 | St. Lucie | 68 | Male | No | | Yes | FL resident | 03/30/20 |
| 105,111 | St. Lucie | 62 | Female | No | | No | FL resident | 03/31/20 |
| 105,112 | St. Lucie | 60 | Female | Yes | NY | Yes | FL resident | 03/31/20 |
| 105,113 | St. Lucie | 77 | Female | Yes | FL; NJ | Yes | FL resident | 03/31/20 |
| 105,114 | St. Lucie | 61 | Female | No | | No | FL resident | 03/31/20 |
| 105,115 | St. Lucie | 65 | Male | Yes | NY | No | FL resident | 03/31/20 |
| 105,116 | St. Lucie | 75 | Female | Yes | NY | Yes | FL resident | 03/31/20 |
| 105,117 | St. Lucie | 80 | Male | No | | No | FL resident | 03/31/20 |
| 105,118 | St. Lucie | 30 | Male | No | | No | FL resident | 03/31/20 |
| 105,119 | St. Lucie | 59 | Male | No | | No | FL resident | 04/01/20 |
| 105,120 | St. Lucie | 57 | Female | No | | No | FL resident | 04/01/20 |
| 105,121 | St. Lucie | 61 | Female | Yes | SOUTH AFRICA | Yes | FL resident | 04/01/20 |
| 105,122 | St. Lucie | 71 | Male | Yes | SOUTH AFRICA | Yes | FL resident | 04/01/20 |
| 105,123 | St. Lucie | 71 | Female | No | | No | FL resident | 04/01/20 |
| 105,124 | St. Lucie | 66 | Male | Yes | FL; TN | No | FL resident | 04/01/20 |
| 105,125 | St. Lucie | 65 | Female | Yes | NY | No | FL resident | 04/01/20 |
| 105,126 | St. Lucie | 45 | Female | No | | Yes | FL resident | 04/02/20 |
| 105,127 | St. Lucie | 93 | Male | No | | No | FL resident | 04/03/20 |
| 105,128 | St. Lucie | 61 | Male | Yes | NJ | No | FL resident | 04/03/20 |
| 105,129 | St. Lucie | 68 | Female | No | | Yes | FL resident | 04/03/20 |
| 105,130 | St. Lucie | 69 | Male | No | | Yes | FL resident | 04/03/20 |
| 105,131 | St. Lucie | 57 | Male | Yes | NY | No | FL resident | 04/03/20 |
| 105,132 | St. Lucie | 21 | Male | Yes | NY | Yes | FL resident | 04/03/20 |
| 105,133 | St. Lucie | 72 | Male | No | | Yes | FL resident | 04/03/20 |
| 105,134 | St. Lucie | 35 | Female | No | | No | FL resident | 04/03/20 |
| 105,135 | St. Lucie | 41 | Female | No | | Yes | FL resident | 04/03/20 |
| 105,136 | St. Lucie | 71 | Female | No | | Yes | FL resident | 04/03/20 |
| 105,137 | St. Lucie | 79 | Female | No | | No | FL resident | 04/03/20 |
| 105,138 | St. Lucie | 88 | Female | No | | Yes | FL resident | 04/03/20 |
| 105,139 | St. Lucie | 73 | Male | Yes | EGYPT; GERMANY | No | FL resident | 04/03/20 |
| 105,140 | St. Lucie | 52 | Female | No | | No | FL resident | 04/03/20 |
| 105,141 | St. Lucie | 48 | Male | Yes | CARIBBEAN; FL | Unknown | FL resident | 04/03/20 |
| 105,142 | St. Lucie | 54 | Female | Yes | EGYPT | No | FL resident | 04/03/20 |
| 105,143 | St. Lucie | 62 | Female | No | | Yes | FL resident | 04/03/20 |
| 105,144 | St. Lucie | 75 | Female | No | | No | FL resident | 04/03/20 |
| 105,145 | St. Lucie | 59 | Male | No | | Yes | FL resident | 04/04/20 |
| 105,146 | St. Lucie | 60 | Female | No | | No | FL resident | 04/04/20 |
| 105,147 | St. Lucie | 63 | Female | No | | No | FL resident | 04/04/20 |
| 105,148 | St. Lucie | 32 | Male | No | | No | FL resident | 04/04/20 |
| 105,149 | St. Lucie | 71 | Male | No | | No | FL resident | 04/04/20 |
| 105,150 | St. Lucie | 76 | Male | No | | Yes | FL resident | 04/04/20 |
| 105,151 | St. Lucie | 61 | Female | No | | Yes | FL resident | 04/04/20 |
| 105,152 | St. Lucie | 39 | Female | No | | Yes | FL resident | 04/04/20 |
| 105,153 | St. Lucie | 67 | Female | No | | Yes | FL resident | 04/04/20 |
| 105,154 | St. Lucie | 66 | Male | No | | No | FL resident | 04/04/20 |
| 105,155 | St. Lucie | 38 | Female | No | | No | FL resident | 04/04/20 |
| 105,156 | St. Lucie | 23 | Female | No | | Yes | FL resident | 04/04/20 |
| 105,157 | St. Lucie | 43 | Female | Yes | BAHAMAS; FL | No | FL resident | 04/04/20 |
| 105,158 | St. Lucie | 82 | Male | No | | Yes | FL resident | 04/05/20 |
| 105,159 | St. Lucie | 48 | Female | Yes | NY | Yes | FL resident | 04/05/20 |
| 105,160 | St. Lucie | 50 | Female | No | | No | FL resident | 04/05/20 |
| 105,161 | St. Lucie | 36 | Male | No | | No | FL resident | 04/05/20 |
| 105,162 | St. Lucie | 82 | Male | No | | No | FL resident | 04/05/20 |
| 105,163 | St. Lucie | 85 | Female | Yes | FL; NY | Yes | FL resident | 04/05/20 |
| 105,164 | St. Lucie | 82 | Female | No | | No | FL resident | 04/05/20 |
| 105,165 | St. Lucie | 62 | Female | No | | No | FL resident | 04/05/20 |
| 105,166 | St. Lucie | 65 | Female | No | | Yes | FL resident | 04/05/20 |
| 105,167 | St. Lucie | 43 | Female | No | | No | FL resident | 04/05/20 |
| 105,168 | St. Lucie | 64 | Female | No | | Yes | FL resident | 04/05/20 |

Coronavirus: line list of cases

Data through Jun 23, 2020 verified as of Jun 24, 2020 at 09:25 AM

Data in this report are provisional and subject to change.

| Case | County | Age | Gender | Travel related | Travel detail | Contact with a confirmed case | Jurisdiction | Date case counted |
|---------|-----------|-----|--------|----------------|----------------|-------------------------------|--------------|-------------------|
| 105,169 | St. Lucie | 39 | Female | No | | Yes | FL resident | 04/05/20 |
| 105,170 | St. Lucie | 61 | Female | No | | No | FL resident | 04/05/20 |
| 105,171 | St. Lucie | 43 | Male | No | | No | FL resident | 04/05/20 |
| 105,172 | St. Lucie | 53 | Male | No | | No | FL resident | 04/06/20 |
| 105,173 | St. Lucie | 50 | Male | Yes | FL; NJ | No | FL resident | 04/06/20 |
| 105,174 | St. Lucie | 29 | Female | No | | Yes | FL resident | 04/06/20 |
| 105,175 | St. Lucie | 38 | Female | No | | Yes | FL resident | 04/06/20 |
| 105,176 | St. Lucie | 67 | Male | No | | No | FL resident | 04/06/20 |
| 105,177 | St. Lucie | 37 | Male | Unknown | | No | FL resident | 04/06/20 |
| 105,178 | St. Lucie | 70 | Female | Yes | NY | Yes | FL resident | 04/06/20 |
| 105,179 | St. Lucie | 57 | Male | No | | No | FL resident | 04/06/20 |
| 105,180 | St. Lucie | 60 | Female | No | | Yes | FL resident | 04/06/20 |
| 105,181 | St. Lucie | 66 | Male | No | | No | FL resident | 04/06/20 |
| 105,182 | St. Lucie | 74 | Male | No | | Yes | FL resident | 04/06/20 |
| 105,183 | St. Lucie | 52 | Male | No | | Yes | FL resident | 04/06/20 |
| 105,184 | St. Lucie | 82 | Male | No | | No | FL resident | 04/06/20 |
| 105,185 | St. Lucie | 76 | Male | No | | No | FL resident | 04/06/20 |
| 105,186 | St. Lucie | 74 | Male | No | | No | FL resident | 04/06/20 |
| 105,187 | St. Lucie | 30 | Female | No | | No | FL resident | 04/06/20 |
| 105,188 | St. Lucie | 29 | Female | No | | Yes | FL resident | 04/06/20 |
| 105,189 | St. Lucie | 55 | Male | No | | No | FL resident | 04/07/20 |
| 105,190 | St. Lucie | 75 | Female | Yes | FL; NY | No | FL resident | 04/07/20 |
| 105,191 | St. Lucie | 19 | Male | No | | Yes | FL resident | 04/07/20 |
| 105,192 | St. Lucie | 27 | Female | Yes | FL; LA | Yes | FL resident | 04/07/20 |
| 105,193 | St. Lucie | 62 | Male | No | | Yes | FL resident | 04/07/20 |
| 105,194 | St. Lucie | 22 | Male | No | | Yes | FL resident | 04/07/20 |
| 105,195 | St. Lucie | 82 | Female | No | | Yes | FL resident | 04/07/20 |
| 105,196 | St. Lucie | 93 | Female | No | | Yes | FL resident | 04/07/20 |
| 105,197 | St. Lucie | 78 | Female | No | | Yes | FL resident | 04/07/20 |
| 105,198 | St. Lucie | 67 | Female | Yes | CO; FL; NY; TX | No | FL resident | 04/07/20 |
| 105,199 | St. Lucie | 96 | Female | No | | Yes | FL resident | 04/07/20 |
| 105,200 | St. Lucie | 36 | Female | No | | Yes | FL resident | 04/08/20 |
| 105,201 | St. Lucie | 78 | Male | No | | Yes | FL resident | 04/08/20 |
| 105,202 | St. Lucie | 61 | Female | No | | Yes | FL resident | 04/08/20 |
| 105,203 | St. Lucie | 40 | Female | No | | Yes | FL resident | 04/08/20 |
| 105,204 | St. Lucie | 22 | Female | Yes | FL; NY | No | FL resident | 04/08/20 |
| 105,205 | St. Lucie | 51 | Male | No | | Yes | FL resident | 04/08/20 |
| 105,206 | St. Lucie | 42 | Female | No | | No | FL resident | 04/08/20 |
| 105,207 | St. Lucie | 58 | Male | Yes | CT | No | FL resident | 04/08/20 |
| 105,208 | St. Lucie | 92 | Female | No | | Yes | FL resident | 04/09/20 |
| 105,209 | St. Lucie | 35 | Female | No | | No | FL resident | 04/09/20 |
| 105,210 | St. Lucie | 43 | Female | Yes | CT | No | FL resident | 04/09/20 |
| 105,211 | St. Lucie | 61 | Female | No | | No | FL resident | 04/09/20 |
| 105,212 | St. Lucie | 83 | Female | No | | Yes | FL resident | 04/09/20 |
| 105,213 | St. Lucie | 74 | Female | No | | Yes | FL resident | 04/09/20 |
| 105,214 | St. Lucie | 81 | Female | No | | Yes | FL resident | 04/09/20 |
| 105,215 | St. Lucie | 89 | Male | No | | Yes | FL resident | 04/09/20 |
| 105,216 | St. Lucie | 73 | Female | No | | Yes | FL resident | 04/09/20 |
| 105,217 | St. Lucie | 81 | Female | No | | Yes | FL resident | 04/09/20 |
| 105,218 | St. Lucie | 54 | Male | Yes | FL; NY | No | FL resident | 04/09/20 |
| 105,219 | St. Lucie | 50 | Female | Unknown | | Yes | FL resident | 04/09/20 |
| 105,220 | St. Lucie | 53 | Female | Unknown | | Yes | FL resident | 04/10/20 |
| 105,221 | St. Lucie | 31 | Male | No | | Yes | FL resident | 04/10/20 |
| 105,222 | St. Lucie | 53 | Male | Yes | NY | No | FL resident | 04/10/20 |
| 105,223 | St. Lucie | 80 | Female | No | | Yes | FL resident | 04/10/20 |
| 105,224 | St. Lucie | 29 | Male | No | | Yes | FL resident | 04/10/20 |
| 105,225 | St. Lucie | 57 | Male | No | | No | FL resident | 04/11/20 |
| 105,226 | St. Lucie | 70 | Female | No | | Yes | FL resident | 04/12/20 |
| 105,227 | St. Lucie | 24 | Female | No | | Yes | FL resident | 04/12/20 |
| 105,228 | St. Lucie | 93 | Female | No | | Yes | FL resident | 04/12/20 |
| 105,229 | St. Lucie | 40 | Male | Yes | NY | Yes | FL resident | 04/12/20 |
| 105,230 | St. Lucie | 55 | Female | No | | Yes | FL resident | 04/12/20 |

Coronavirus: line list of cases

Data through Jun 23, 2020 verified as of Jun 24, 2020 at 09:25 AM

Data in this report are provisional and subject to change.

| Case | County | Age | Gender | Travel related | Travel detail | Contact with a confirmed case | Jurisdiction | Date case counted |
|---------|-----------|-----|--------|----------------|---------------|-------------------------------|--------------|-------------------|
| 105,231 | St. Lucie | 91 | Female | No | | Yes | FL resident | 04/12/20 |
| 105,232 | St. Lucie | 82 | Female | Yes | ECUADOR | Yes | FL resident | 04/12/20 |
| 105,233 | St. Lucie | 60 | Female | No | | No | FL resident | 04/12/20 |
| 105,234 | St. Lucie | 25 | Male | No | | Yes | FL resident | 04/13/20 |
| 105,235 | St. Lucie | 20 | Female | No | | No | FL resident | 04/13/20 |
| 105,236 | St. Lucie | 68 | Female | Yes | AL; GA; NY | Yes | FL resident | 04/13/20 |
| 105,237 | St. Lucie | 82 | Female | No | | No | FL resident | 04/13/20 |
| 105,238 | St. Lucie | 66 | Male | No | | Yes | FL resident | 04/13/20 |
| 105,239 | St. Lucie | 53 | Female | No | | Yes | FL resident | 04/13/20 |
| 105,240 | St. Lucie | 42 | Male | No | | Yes | FL resident | 04/14/20 |
| 105,241 | St. Lucie | 47 | Female | No | | No | FL resident | 04/14/20 |
| 105,242 | St. Lucie | 52 | Male | No | | Yes | FL resident | 04/14/20 |
| 105,243 | St. Lucie | 71 | Female | No | | Yes | FL resident | 04/14/20 |
| 105,244 | St. Lucie | 35 | Female | No | | Yes | FL resident | 04/15/20 |
| 105,245 | St. Lucie | 39 | Female | No | | Yes | FL resident | 04/15/20 |
| 105,246 | St. Lucie | 88 | Female | No | | Yes | FL resident | 04/15/20 |
| 105,247 | St. Lucie | 23 | Female | Yes | FL; NJ | Yes | FL resident | 04/15/20 |
| 105,248 | St. Lucie | 37 | Male | No | | No | FL resident | 04/15/20 |
| 105,249 | St. Lucie | 66 | Female | No | | Yes | FL resident | 04/15/20 |
| 105,250 | St. Lucie | 90 | Male | No | | Yes | FL resident | 04/15/20 |
| 105,251 | St. Lucie | 74 | Male | No | | Yes | FL resident | 04/15/20 |
| 105,252 | St. Lucie | 41 | Female | No | | Yes | FL resident | 04/16/20 |
| 105,253 | St. Lucie | 32 | Female | No | | Yes | FL resident | 04/16/20 |
| 105,254 | St. Lucie | 47 | Male | No | | No | FL resident | 04/16/20 |
| 105,255 | St. Lucie | 29 | Female | No | | Yes | FL resident | 04/16/20 |
| 105,256 | St. Lucie | 31 | Female | No | | Yes | FL resident | 04/16/20 |
| 105,257 | St. Lucie | 40 | Male | No | | Yes | FL resident | 04/16/20 |
| 105,258 | St. Lucie | 37 | Female | No | | Yes | FL resident | 04/16/20 |
| 105,259 | St. Lucie | 24 | Female | No | | Yes | FL resident | 04/16/20 |
| 105,260 | St. Lucie | 29 | Male | No | | No | FL resident | 04/16/20 |
| 105,261 | St. Lucie | 19 | Female | No | | Yes | FL resident | 04/16/20 |
| 105,262 | St. Lucie | 49 | Female | No | | Yes | FL resident | 04/16/20 |
| 105,263 | St. Lucie | 86 | Male | No | | Yes | FL resident | 04/16/20 |
| 105,264 | St. Lucie | 84 | Male | No | | No | FL resident | 04/17/20 |
| 105,265 | St. Lucie | 53 | Female | No | | Yes | FL resident | 04/18/20 |
| 105,266 | St. Lucie | 40 | Female | No | | Yes | FL resident | 04/18/20 |
| 105,267 | St. Lucie | 37 | Female | No | | Yes | FL resident | 04/18/20 |
| 105,268 | St. Lucie | 9 | Male | No | | Yes | FL resident | 04/18/20 |
| 105,269 | St. Lucie | 94 | Female | No | | No | FL resident | 04/18/20 |
| 105,270 | St. Lucie | 58 | Female | No | | Yes | FL resident | 04/18/20 |
| 105,271 | St. Lucie | 61 | Female | No | | Yes | FL resident | 04/18/20 |
| 105,272 | St. Lucie | 5 | Male | No | | Yes | FL resident | 04/19/20 |
| 105,273 | St. Lucie | 73 | Female | No | | Yes | FL resident | 04/19/20 |
| 105,274 | St. Lucie | 74 | Male | No | | No | FL resident | 04/19/20 |
| 105,275 | St. Lucie | 62 | Male | No | | Yes | FL resident | 04/20/20 |
| 105,276 | St. Lucie | 58 | Male | No | | Yes | FL resident | 04/20/20 |
| 105,277 | St. Lucie | 97 | Female | No | | Yes | FL resident | 04/21/20 |
| 105,278 | St. Lucie | 41 | Male | No | | Yes | FL resident | 04/21/20 |
| 105,279 | St. Lucie | 3 | Male | No | | Yes | FL resident | 04/21/20 |
| 105,280 | St. Lucie | 91 | Female | No | | Yes | FL resident | 04/22/20 |
| 105,281 | St. Lucie | 73 | Male | No | | Yes | FL resident | 04/22/20 |
| 105,282 | St. Lucie | 88 | Female | No | | Yes | FL resident | 04/22/20 |
| 105,283 | St. Lucie | 29 | Female | No | | No | FL resident | 04/22/20 |
| 105,284 | St. Lucie | 91 | Female | No | | Yes | FL resident | 04/22/20 |
| 105,285 | St. Lucie | 71 | Female | No | | No | FL resident | 04/22/20 |
| 105,286 | St. Lucie | 86 | Female | No | | Yes | FL resident | 04/22/20 |
| 105,287 | St. Lucie | 49 | Male | No | | No | FL resident | 04/23/20 |
| 105,288 | St. Lucie | 34 | Male | No | | Yes | FL resident | 04/23/20 |
| 105,289 | St. Lucie | 42 | Female | No | | Yes | FL resident | 04/23/20 |
| 105,290 | St. Lucie | 4 | Female | No | | Yes | FL resident | 04/23/20 |
| 105,291 | St. Lucie | 56 | Female | No | | No | FL resident | 04/23/20 |
| 105,292 | St. Lucie | 66 | Female | No | | Yes | FL resident | 04/23/20 |

Coronavirus: line list of cases

Data through Jun 23, 2020 verified as of Jun 24, 2020 at 09:25 AM

Data in this report are provisional and subject to change.

| Case | County | Age | Gender | Travel related | Travel detail | Contact with a confirmed case | Jurisdiction | Date case counted |
|---------|-----------|-----|--------|----------------|-----------------|-------------------------------|--------------|-------------------|
| 105,293 | St. Lucie | 50 | Female | No | | No | FL resident | 04/23/20 |
| 105,294 | St. Lucie | 80 | Female | Unknown | | Yes | FL resident | 04/24/20 |
| 105,295 | St. Lucie | 67 | Male | No | | Yes | FL resident | 04/24/20 |
| 105,296 | St. Lucie | 30 | Male | Yes | AFRICA; UNKNOWN | Unknown | FL resident | 04/24/20 |
| 105,297 | St. Lucie | 47 | Male | No | | No | FL resident | 04/25/20 |
| 105,298 | St. Lucie | 53 | Male | No | | No | FL resident | 04/26/20 |
| 105,299 | St. Lucie | 14 | Female | No | | Yes | FL resident | 04/26/20 |
| 105,300 | St. Lucie | 68 | Male | No | | No | FL resident | 04/26/20 |
| 105,301 | St. Lucie | 56 | Female | No | | No | FL resident | 04/26/20 |
| 105,302 | St. Lucie | 44 | Male | No | | Yes | FL resident | 04/26/20 |
| 105,303 | St. Lucie | 30 | Female | No | | Yes | FL resident | 04/26/20 |
| 105,304 | St. Lucie | 43 | Male | No | | Yes | FL resident | 04/26/20 |
| 105,305 | St. Lucie | 42 | Female | No | | No | FL resident | 04/27/20 |
| 105,306 | St. Lucie | 92 | Male | No | | No | FL resident | 04/27/20 |
| 105,307 | St. Lucie | 90 | Female | No | | Yes | FL resident | 04/27/20 |
| 105,308 | St. Lucie | 64 | Female | No | | Yes | FL resident | 04/27/20 |
| 105,309 | St. Lucie | 51 | Female | No | | Yes | FL resident | 04/27/20 |
| 105,310 | St. Lucie | 94 | Female | No | | No | FL resident | 04/29/20 |
| 105,311 | St. Lucie | 53 | Female | No | | Yes | FL resident | 04/29/20 |
| 105,312 | St. Lucie | 86 | Female | No | | Yes | FL resident | 04/29/20 |
| 105,313 | St. Lucie | 76 | Male | No | | | FL resident | 04/29/20 |
| 105,314 | St. Lucie | 42 | Female | No | | No | FL resident | 04/29/20 |
| 105,315 | St. Lucie | 39 | Female | No | | Yes | FL resident | 04/29/20 |
| 105,316 | St. Lucie | 64 | Male | No | | Yes | FL resident | 04/29/20 |
| 105,317 | St. Lucie | 29 | Female | No | | Yes | FL resident | 04/29/20 |
| 105,318 | St. Lucie | 14 | Male | No | | Yes | FL resident | 04/30/20 |
| 105,319 | St. Lucie | 22 | Male | No | | Yes | FL resident | 05/01/20 |
| 105,320 | St. Lucie | 51 | Male | No | | No | FL resident | 05/01/20 |
| 105,321 | St. Lucie | 73 | Female | No | | No | FL resident | 05/01/20 |
| 105,322 | St. Lucie | 71 | Male | No | | No | FL resident | 05/01/20 |
| 105,323 | St. Lucie | 50 | Female | No | | Yes | FL resident | 05/02/20 |
| 105,324 | St. Lucie | 20 | Female | No | | Yes | FL resident | 05/02/20 |
| 105,325 | St. Lucie | 41 | Male | No | | No | FL resident | 05/02/20 |
| 105,326 | St. Lucie | 20 | Female | Unknown | | | FL resident | 05/02/20 |
| 105,327 | St. Lucie | 76 | Female | No | | No | FL resident | 05/02/20 |
| 105,328 | St. Lucie | 79 | Male | No | | Yes | FL resident | 05/03/20 |
| 105,329 | St. Lucie | 24 | Female | No | | No | FL resident | 05/03/20 |
| 105,330 | St. Lucie | 64 | Female | No | | No | FL resident | 05/03/20 |
| 105,331 | St. Lucie | 54 | Female | No | | Yes | FL resident | 05/05/20 |
| 105,332 | St. Lucie | 53 | Male | No | | No | FL resident | 05/05/20 |
| 105,333 | St. Lucie | 55 | Male | No | | Yes | FL resident | 05/05/20 |
| 105,334 | St. Lucie | 67 | Female | No | | No | FL resident | 05/05/20 |
| 105,335 | St. Lucie | 80 | Female | No | | No | FL resident | 05/05/20 |
| 105,336 | St. Lucie | 75 | Female | No | | No | FL resident | 05/05/20 |
| 105,337 | St. Lucie | 24 | Female | No | | Yes | FL resident | 05/06/20 |
| 105,338 | St. Lucie | 49 | Male | No | | No | FL resident | 05/06/20 |
| 105,339 | St. Lucie | 64 | Male | No | | No | FL resident | 05/06/20 |
| 105,340 | St. Lucie | 32 | Male | No | | No | FL resident | 05/07/20 |
| 105,341 | St. Lucie | 77 | Male | No | | No | FL resident | 05/07/20 |
| 105,342 | St. Lucie | 56 | Male | No | | No | FL resident | 05/08/20 |
| 105,343 | St. Lucie | 26 | Male | No | | Yes | FL resident | 05/08/20 |
| 105,344 | St. Lucie | 26 | Male | No | | Yes | FL resident | 05/08/20 |
| 105,345 | St. Lucie | 76 | Female | No | | No | FL resident | 05/08/20 |
| 105,346 | St. Lucie | 45 | Female | No | | Yes | FL resident | 05/08/20 |
| 105,347 | St. Lucie | 56 | Male | No | | Yes | FL resident | 05/08/20 |
| 105,348 | St. Lucie | 23 | Female | Unknown | | Yes | FL resident | 05/09/20 |
| 105,349 | St. Lucie | 75 | Female | No | | No | FL resident | 05/09/20 |
| 105,350 | St. Lucie | 47 | Male | No | | No | FL resident | 05/09/20 |
| 105,351 | St. Lucie | 26 | Female | No | | No | FL resident | 05/09/20 |
| 105,352 | St. Lucie | 25 | Female | No | | No | FL resident | 05/09/20 |
| 105,353 | St. Lucie | 51 | Male | Unknown | | Yes | FL resident | 05/09/20 |
| 105,354 | St. Lucie | 51 | Female | No | | Yes | FL resident | 05/09/20 |

Coronavirus: line list of cases

Data through Jun 23, 2020 verified as of Jun 24, 2020 at 09:25 AM

Data in this report are provisional and subject to change.

| Case | County | Age | Gender | Travel related | Travel detail | Contact with a confirmed case | Jurisdiction | Date case counted |
|---------|-----------|-----|--------|----------------|---------------|-------------------------------|--------------|-------------------|
| 105,355 | St. Lucie | 53 | Male | Unknown | | No | FL resident | 05/11/20 |
| 105,356 | St. Lucie | 56 | Female | No | | No | FL resident | 05/11/20 |
| 105,357 | St. Lucie | 27 | Male | No | | Unknown | FL resident | 05/12/20 |
| 105,358 | St. Lucie | 51 | Male | No | | Yes | FL resident | 05/12/20 |
| 105,359 | St. Lucie | 69 | Male | No | | No | FL resident | 05/12/20 |
| 105,360 | St. Lucie | 36 | Female | No | | Yes | FL resident | 05/12/20 |
| 105,361 | St. Lucie | 34 | Male | No | | Yes | FL resident | 05/12/20 |
| 105,362 | St. Lucie | 80 | Female | Unknown | | No | FL resident | 05/12/20 |
| 105,363 | St. Lucie | 40 | Male | No | | Yes | FL resident | 05/12/20 |
| 105,364 | St. Lucie | 22 | Female | No | | Yes | FL resident | 05/12/20 |
| 105,365 | St. Lucie | 50 | Male | No | | Yes | FL resident | 05/12/20 |
| 105,366 | St. Lucie | 39 | Male | No | | Yes | FL resident | 05/12/20 |
| 105,367 | St. Lucie | 62 | Female | No | | No | FL resident | 05/12/20 |
| 105,368 | St. Lucie | 48 | Male | Unknown | | No | FL resident | 05/12/20 |
| 105,369 | St. Lucie | 69 | Female | No | | No | FL resident | 05/13/20 |
| 105,370 | St. Lucie | 51 | Female | No | | Yes | FL resident | 05/13/20 |
| 105,371 | St. Lucie | 32 | Female | No | | Yes | FL resident | 05/13/20 |
| 105,372 | St. Lucie | 42 | Male | Unknown | | Unknown | FL resident | 05/13/20 |
| 105,373 | St. Lucie | 30 | Female | No | | No | FL resident | 05/13/20 |
| 105,374 | St. Lucie | 40 | Female | No | | Unknown | FL resident | 05/13/20 |
| 105,375 | St. Lucie | 37 | Female | No | | No | FL resident | 05/14/20 |
| 105,376 | St. Lucie | 25 | Female | Unknown | | Yes | FL resident | 05/14/20 |
| 105,377 | St. Lucie | 54 | Male | Unknown | | | FL resident | 05/14/20 |
| 105,378 | St. Lucie | 51 | Male | No | | No | FL resident | 05/14/20 |
| 105,379 | St. Lucie | 68 | Male | No | | Unknown | FL resident | 05/14/20 |
| 105,380 | St. Lucie | 65 | Female | No | | No | FL resident | 05/14/20 |
| 105,381 | St. Lucie | 67 | Male | No | | No | FL resident | 05/14/20 |
| 105,382 | St. Lucie | 47 | Male | No | | Yes | FL resident | 05/14/20 |
| 105,383 | St. Lucie | 28 | Male | Unknown | | No | FL resident | 05/14/20 |
| 105,384 | St. Lucie | 44 | Male | No | | Yes | FL resident | 05/15/20 |
| 105,385 | St. Lucie | 20 | Female | No | | Yes | FL resident | 05/15/20 |
| 105,386 | St. Lucie | 62 | Male | No | | No | FL resident | 05/15/20 |
| 105,387 | St. Lucie | 62 | Female | No | | Yes | FL resident | 05/15/20 |
| 105,388 | St. Lucie | 50 | Male | No | | Yes | FL resident | 05/16/20 |
| 105,389 | St. Lucie | 63 | Female | Yes | FL; PA | No | FL resident | 05/16/20 |
| 105,390 | St. Lucie | 50 | Female | No | | Yes | FL resident | 05/16/20 |
| 105,391 | St. Lucie | 57 | Male | No | | No | FL resident | 05/16/20 |
| 105,392 | St. Lucie | 53 | Female | Unknown | | Yes | FL resident | 05/16/20 |
| 105,393 | St. Lucie | 45 | Male | No | | Yes | FL resident | 05/16/20 |
| 105,394 | St. Lucie | 32 | Male | No | | Yes | FL resident | 05/16/20 |
| 105,395 | St. Lucie | 13 | Female | Unknown | | Yes | FL resident | 05/16/20 |
| 105,396 | St. Lucie | 34 | Female | Unknown | | Yes | FL resident | 05/17/20 |
| 105,397 | St. Lucie | 26 | Male | Unknown | | Yes | FL resident | 05/17/20 |
| 105,398 | St. Lucie | 27 | Female | No | | Yes | FL resident | 05/17/20 |
| 105,399 | St. Lucie | 37 | Male | No | | Yes | FL resident | 05/17/20 |
| 105,400 | St. Lucie | 34 | Female | Unknown | | No | FL resident | 05/17/20 |
| 105,401 | St. Lucie | 50 | Female | Unknown | | No | FL resident | 05/17/20 |
| 105,402 | St. Lucie | 25 | Male | No | | Yes | FL resident | 05/17/20 |
| 105,403 | St. Lucie | 33 | Male | No | | Yes | FL resident | 05/17/20 |
| 105,404 | St. Lucie | 59 | Female | No | | Yes | FL resident | 05/18/20 |
| 105,405 | St. Lucie | 77 | Female | Yes | FL; NC | No | FL resident | 05/18/20 |
| 105,406 | St. Lucie | 38 | Male | Unknown | | Yes | FL resident | 05/18/20 |
| 105,407 | St. Lucie | 33 | Female | No | | Yes | FL resident | 05/18/20 |
| 105,408 | St. Lucie | 26 | Male | No | | Yes | FL resident | 05/18/20 |
| 105,409 | St. Lucie | 59 | Male | Unknown | | No | FL resident | 05/19/20 |
| 105,410 | St. Lucie | 36 | Male | Unknown | | | FL resident | 05/20/20 |
| 105,411 | St. Lucie | 57 | Female | No | | No | FL resident | 05/20/20 |
| 105,412 | St. Lucie | 76 | Female | Unknown | | | FL resident | 05/20/20 |
| 105,413 | St. Lucie | 67 | Male | Unknown | | | FL resident | 05/20/20 |
| 105,414 | St. Lucie | 35 | Male | Unknown | | | FL resident | 05/20/20 |
| 105,415 | St. Lucie | 35 | Male | No | | Yes | FL resident | 05/20/20 |
| 105,416 | St. Lucie | 69 | Female | No | | No | FL resident | 05/20/20 |

Coronavirus: line list of cases

Data through Jun 23, 2020 verified as of Jun 24, 2020 at 09:25 AM

Data in this report are provisional and subject to change.

| Case | County | Age | Gender | Travel related | Travel detail | Contact with a confirmed case | Jurisdiction | Date case counted |
|---------|-----------|-----|--------|----------------|---------------|-------------------------------|--------------|-------------------|
| 105,417 | St. Lucie | 28 | Female | No | | Yes | FL resident | 05/20/20 |
| 105,418 | St. Lucie | 29 | Male | No | | Yes | FL resident | 05/20/20 |
| 105,419 | St. Lucie | 47 | Female | No | | Yes | FL resident | 05/20/20 |
| 105,420 | St. Lucie | 33 | Male | No | | Yes | FL resident | 05/20/20 |
| 105,421 | St. Lucie | 22 | Female | No | | Yes | FL resident | 05/20/20 |
| 105,422 | St. Lucie | 50 | Female | No | | Yes | FL resident | 05/20/20 |
| 105,423 | St. Lucie | 38 | Male | No | | Yes | FL resident | 05/21/20 |
| 105,424 | St. Lucie | 37 | Female | No | | Yes | FL resident | 05/21/20 |
| 105,425 | St. Lucie | 37 | Male | Yes | CA; FL; VT | No | FL resident | 05/21/20 |
| 105,426 | St. Lucie | 49 | Male | Unknown | | No | FL resident | 05/21/20 |
| 105,427 | St. Lucie | 51 | Female | No | | Yes | FL resident | 05/21/20 |
| 105,428 | St. Lucie | 58 | Male | No | | Yes | FL resident | 05/21/20 |
| 105,429 | St. Lucie | 72 | Female | No | | No | FL resident | 05/21/20 |
| 105,430 | St. Lucie | 30 | Male | No | | Yes | FL resident | 05/21/20 |
| 105,431 | St. Lucie | 69 | Male | Unknown | | No | FL resident | 05/21/20 |
| 105,432 | St. Lucie | 26 | Male | No | | Yes | FL resident | 05/21/20 |
| 105,433 | St. Lucie | 69 | Female | Unknown | | No | FL resident | 05/22/20 |
| 105,434 | St. Lucie | 43 | Male | Unknown | | Yes | FL resident | 05/22/20 |
| 105,435 | St. Lucie | 31 | Male | No | | Yes | FL resident | 05/22/20 |
| 105,436 | St. Lucie | 33 | Female | No | | Yes | FL resident | 05/22/20 |
| 105,437 | St. Lucie | 24 | Female | No | | Yes | FL resident | 05/22/20 |
| 105,438 | St. Lucie | 35 | Female | No | | Yes | FL resident | 05/22/20 |
| 105,439 | St. Lucie | 61 | Male | No | | Yes | FL resident | 05/22/20 |
| 105,440 | St. Lucie | 32 | Male | No | | Yes | FL resident | 05/22/20 |
| 105,441 | St. Lucie | 33 | Male | No | | Yes | FL resident | 05/22/20 |
| 105,442 | St. Lucie | 44 | Male | No | | Yes | FL resident | 05/22/20 |
| 105,443 | St. Lucie | 28 | Male | No | | Yes | FL resident | 05/22/20 |
| 105,444 | St. Lucie | 51 | Male | No | | Yes | FL resident | 05/22/20 |
| 105,445 | St. Lucie | 33 | Male | No | | Yes | FL resident | 05/22/20 |
| 105,446 | St. Lucie | 28 | Male | No | | Yes | FL resident | 05/22/20 |
| 105,447 | St. Lucie | 61 | Male | No | | Yes | FL resident | 05/22/20 |
| 105,448 | St. Lucie | 34 | Male | No | | Yes | FL resident | 05/22/20 |
| 105,449 | St. Lucie | 33 | Male | No | | Yes | FL resident | 05/22/20 |
| 105,450 | St. Lucie | 42 | Male | No | | Yes | FL resident | 05/22/20 |
| 105,451 | St. Lucie | 22 | Male | No | | Yes | FL resident | 05/22/20 |
| 105,452 | St. Lucie | 61 | Male | No | | Yes | FL resident | 05/22/20 |
| 105,453 | St. Lucie | 46 | Male | No | | Yes | FL resident | 05/22/20 |
| 105,454 | St. Lucie | 20 | Male | No | | Yes | FL resident | 05/22/20 |
| 105,455 | St. Lucie | 54 | Male | No | | Yes | FL resident | 05/22/20 |
| 105,456 | St. Lucie | 46 | Male | No | | Yes | FL resident | 05/23/20 |
| 105,457 | St. Lucie | 72 | Female | No | | No | FL resident | 05/23/20 |
| 105,458 | St. Lucie | 52 | Female | No | | Yes | FL resident | 05/23/20 |
| 105,459 | St. Lucie | 42 | Male | No | | No | FL resident | 05/23/20 |
| 105,460 | St. Lucie | 64 | Male | No | | Yes | FL resident | 05/23/20 |
| 105,461 | St. Lucie | 59 | Male | No | | No | FL resident | 05/23/20 |
| 105,462 | St. Lucie | 22 | Female | No | | No | FL resident | 05/24/20 |
| 105,463 | St. Lucie | 22 | Female | No | | Yes | FL resident | 05/24/20 |
| 105,464 | St. Lucie | 69 | Female | No | | No | FL resident | 05/24/20 |
| 105,465 | St. Lucie | 29 | Female | No | | Yes | FL resident | 05/24/20 |
| 105,466 | St. Lucie | 50 | Male | No | | Yes | FL resident | 05/24/20 |
| 105,467 | St. Lucie | 28 | Male | No | | No | FL resident | 05/24/20 |
| 105,468 | St. Lucie | 26 | Female | No | | Yes | FL resident | 05/25/20 |
| 105,469 | St. Lucie | 73 | Male | No | | Yes | FL resident | 05/25/20 |
| 105,470 | St. Lucie | 73 | Male | No | | Yes | FL resident | 05/25/20 |
| 105,471 | St. Lucie | 33 | Male | No | | Yes | FL resident | 05/25/20 |
| 105,472 | St. Lucie | 47 | Female | No | | Yes | FL resident | 05/25/20 |
| 105,473 | St. Lucie | 38 | Male | No | | Yes | FL resident | 05/25/20 |
| 105,474 | St. Lucie | 83 | Female | No | | No | FL resident | 05/25/20 |
| 105,475 | St. Lucie | 37 | Female | No | | Yes | FL resident | 05/25/20 |
| 105,476 | St. Lucie | 27 | Male | No | | Yes | FL resident | 05/25/20 |
| 105,477 | St. Lucie | 45 | Female | No | | Yes | FL resident | 05/25/20 |
| 105,478 | St. Lucie | 24 | Male | No | | Yes | FL resident | 05/25/20 |

Coronavirus: line list of cases

Data through Jun 23, 2020 verified as of Jun 24, 2020 at 09:25 AM

Data in this report are provisional and subject to change.

| Case | County | Age | Gender | Travel related | Travel detail | Contact with a confirmed case | Jurisdiction | Date case counted |
|---------|-----------|-----|--------|----------------|---------------|-------------------------------|--------------|-------------------|
| 105,479 | St. Lucie | 36 | Male | No | | Yes | FL resident | 05/25/20 |
| 105,480 | St. Lucie | 25 | Male | Unknown | | Yes | FL resident | 05/25/20 |
| 105,481 | St. Lucie | 41 | Female | No | | No | FL resident | 05/25/20 |
| 105,482 | St. Lucie | 57 | Female | Unknown | | Yes | FL resident | 05/26/20 |
| 105,483 | St. Lucie | 59 | Male | Unknown | | Yes | FL resident | 05/26/20 |
| 105,484 | St. Lucie | 40 | Male | No | | Yes | FL resident | 05/26/20 |
| 105,485 | St. Lucie | 56 | Male | No | | Yes | FL resident | 05/26/20 |
| 105,486 | St. Lucie | 50 | Female | Unknown | | Yes | FL resident | 05/26/20 |
| 105,487 | St. Lucie | 26 | Female | No | | Yes | FL resident | 05/26/20 |
| 105,488 | St. Lucie | 68 | Female | No | | Yes | FL resident | 05/26/20 |
| 105,489 | St. Lucie | 51 | Female | No | | No | FL resident | 05/26/20 |
| 105,490 | St. Lucie | 58 | Female | No | | No | FL resident | 05/26/20 |
| 105,491 | St. Lucie | 6 | Male | Unknown | | Yes | FL resident | 05/27/20 |
| 105,492 | St. Lucie | 28 | Male | No | | Yes | FL resident | 05/27/20 |
| 105,493 | St. Lucie | 32 | Female | Unknown | | Yes | FL resident | 05/27/20 |
| 105,494 | St. Lucie | 18 | Female | No | | Yes | FL resident | 05/27/20 |
| 105,495 | St. Lucie | 30 | Female | No | | Yes | FL resident | 05/27/20 |
| 105,496 | St. Lucie | 59 | Male | No | | No | FL resident | 05/28/20 |
| 105,497 | St. Lucie | 28 | Female | No | | Yes | FL resident | 05/28/20 |
| 105,498 | St. Lucie | 43 | Male | No | | Yes | FL resident | 05/28/20 |
| 105,499 | St. Lucie | 54 | Female | Yes | FL; IL | Yes | FL resident | 05/28/20 |
| 105,500 | St. Lucie | 21 | Female | No | | Yes | FL resident | 05/28/20 |
| 105,501 | St. Lucie | 39 | Male | No | | No | FL resident | 05/28/20 |
| 105,502 | St. Lucie | 57 | Male | No | | Yes | FL resident | 05/28/20 |
| 105,503 | St. Lucie | 9 | Male | No | | Yes | FL resident | 05/28/20 |
| 105,504 | St. Lucie | 20 | Male | No | | Yes | FL resident | 05/28/20 |
| 105,505 | St. Lucie | 57 | Male | No | | Yes | FL resident | 05/28/20 |
| 105,506 | St. Lucie | 26 | Female | No | | Yes | FL resident | 05/28/20 |
| 105,507 | St. Lucie | 28 | Female | No | | Yes | FL resident | 05/28/20 |
| 105,508 | St. Lucie | 36 | Female | No | | No | FL resident | 05/28/20 |
| 105,509 | St. Lucie | 58 | Female | No | | Yes | FL resident | 05/28/20 |
| 105,510 | St. Lucie | 28 | Female | Unknown | | No | FL resident | 05/28/20 |
| 105,511 | St. Lucie | 61 | Male | No | | Yes | FL resident | 05/28/20 |
| 105,512 | St. Lucie | 90 | Female | No | | Yes | FL resident | 05/28/20 |
| 105,513 | St. Lucie | 31 | Female | No | | Yes | FL resident | 05/28/20 |
| 105,514 | St. Lucie | 60 | Male | No | | Unknown | FL resident | 05/28/20 |
| 105,515 | St. Lucie | 31 | Female | No | | Yes | FL resident | 05/28/20 |
| 105,516 | St. Lucie | 26 | Female | No | | Yes | FL resident | 05/28/20 |
| 105,517 | St. Lucie | 32 | Female | No | | Yes | FL resident | 05/28/20 |
| 105,518 | St. Lucie | 48 | Female | No | | No | FL resident | 05/29/20 |
| 105,519 | St. Lucie | 79 | Male | No | | Yes | FL resident | 05/29/20 |
| 105,520 | St. Lucie | 39 | Female | No | | No | FL resident | 05/29/20 |
| 105,521 | St. Lucie | 28 | Female | No | | No | FL resident | 05/29/20 |
| 105,522 | St. Lucie | 2 | Female | No | | Yes | FL resident | 05/29/20 |
| 105,523 | St. Lucie | 29 | Male | Yes | GA | No | FL resident | 05/29/20 |
| 105,524 | St. Lucie | 11 | Female | No | | Yes | FL resident | 05/29/20 |
| 105,525 | St. Lucie | 27 | Male | No | | Yes | FL resident | 05/29/20 |
| 105,526 | St. Lucie | 20 | Female | No | | No | FL resident | 05/29/20 |
| 105,527 | St. Lucie | 67 | Male | No | | Yes | FL resident | 05/29/20 |
| 105,528 | St. Lucie | 20 | Female | No | | Yes | FL resident | 05/29/20 |
| 105,529 | St. Lucie | 39 | Male | No | | Yes | FL resident | 05/29/20 |
| 105,530 | St. Lucie | 59 | Female | No | | Yes | FL resident | 05/29/20 |
| 105,531 | St. Lucie | 29 | Female | Unknown | | Yes | FL resident | 05/29/20 |
| 105,532 | St. Lucie | 41 | Male | No | | No | FL resident | 05/30/20 |
| 105,533 | St. Lucie | 53 | Female | No | | Yes | FL resident | 05/30/20 |
| 105,534 | St. Lucie | 21 | Male | No | | Yes | FL resident | 05/30/20 |
| 105,535 | St. Lucie | 77 | Female | No | | Yes | FL resident | 05/31/20 |
| 105,536 | St. Lucie | 93 | Female | No | | | FL resident | 05/31/20 |
| 105,537 | St. Lucie | 70 | Male | No | | | FL resident | 05/31/20 |
| 105,538 | St. Lucie | 45 | Male | No | | No | FL resident | 05/31/20 |
| 105,539 | St. Lucie | 26 | Male | Unknown | | Yes | FL resident | 05/31/20 |
| 105,540 | St. Lucie | 94 | Male | No | | Yes | FL resident | 05/31/20 |

Coronavirus: line list of cases

Data through Jun 23, 2020 verified as of Jun 24, 2020 at 09:25 AM

Data in this report are provisional and subject to change.

| Case | County | Age | Gender | Travel related | Travel detail | Contact with a confirmed case | Jurisdiction | Date case counted |
|---------|-----------|-----|--------|----------------|---------------|-------------------------------|--------------|-------------------|
| 105,541 | St. Lucie | 28 | Male | No | | Yes | FL resident | 06/01/20 |
| 105,542 | St. Lucie | 71 | Female | Unknown | | | FL resident | 06/01/20 |
| 105,543 | St. Lucie | 43 | Male | No | | Yes | FL resident | 06/01/20 |
| 105,544 | St. Lucie | 43 | Male | No | | Yes | FL resident | 06/01/20 |
| 105,545 | St. Lucie | 13 | Female | Unknown | | Yes | FL resident | 06/01/20 |
| 105,546 | St. Lucie | 31 | Female | No | | Yes | FL resident | 06/01/20 |
| 105,547 | St. Lucie | 45 | Male | No | | Yes | FL resident | 06/01/20 |
| 105,548 | St. Lucie | 40 | Male | No | | Yes | FL resident | 06/01/20 |
| 105,549 | St. Lucie | 33 | Female | No | | Yes | FL resident | 06/01/20 |
| 105,550 | St. Lucie | 58 | Female | No | | Yes | FL resident | 06/01/20 |
| 105,551 | St. Lucie | 42 | Male | No | | Yes | FL resident | 06/01/20 |
| 105,552 | St. Lucie | 51 | Male | Unknown | | | FL resident | 06/01/20 |
| 105,553 | St. Lucie | 57 | Male | No | | Yes | FL resident | 06/01/20 |
| 105,554 | St. Lucie | 53 | Female | No | | Yes | FL resident | 06/01/20 |
| 105,555 | St. Lucie | 43 | Female | No | | Yes | FL resident | 06/01/20 |
| 105,556 | St. Lucie | 34 | Female | No | | Unknown | FL resident | 06/01/20 |
| 105,557 | St. Lucie | 37 | Male | No | | No | FL resident | 06/01/20 |
| 105,558 | St. Lucie | 27 | Male | No | | Yes | FL resident | 06/01/20 |
| 105,559 | St. Lucie | 93 | Male | Unknown | | | FL resident | 06/01/20 |
| 105,560 | St. Lucie | 50 | Female | No | | Yes | FL resident | 06/02/20 |
| 105,561 | St. Lucie | 24 | Female | No | | Yes | FL resident | 06/02/20 |
| 105,562 | St. Lucie | 31 | Male | Unknown | | | FL resident | 06/02/20 |
| 105,563 | St. Lucie | 21 | Female | No | | Yes | FL resident | 06/02/20 |
| 105,564 | St. Lucie | 66 | Male | Unknown | | | FL resident | 06/02/20 |
| 105,565 | St. Lucie | 69 | Female | No | | Yes | FL resident | 06/02/20 |
| 105,566 | St. Lucie | 21 | Male | No | | No | FL resident | 06/02/20 |
| 105,567 | St. Lucie | 75 | Male | Unknown | | No | FL resident | 06/02/20 |
| 105,568 | St. Lucie | 47 | Female | No | | Yes | FL resident | 06/02/20 |
| 105,569 | St. Lucie | 50 | Female | No | | Yes | FL resident | 06/02/20 |
| 105,570 | St. Lucie | 39 | Male | No | | No | FL resident | 06/02/20 |
| 105,571 | St. Lucie | 86 | Female | No | | Yes | FL resident | 06/02/20 |
| 105,572 | St. Lucie | 58 | Male | No | | No | FL resident | 06/02/20 |
| 105,573 | St. Lucie | 62 | Male | No | | No | FL resident | 06/02/20 |
| 105,574 | St. Lucie | 60 | Female | No | | Yes | FL resident | 06/02/20 |
| 105,575 | St. Lucie | 56 | Female | No | | Yes | FL resident | 06/02/20 |
| 105,576 | St. Lucie | 43 | Female | No | | Yes | FL resident | 06/02/20 |
| 105,577 | St. Lucie | 20 | Male | No | | Yes | FL resident | 06/02/20 |
| 105,578 | St. Lucie | 7 | Female | No | | Yes | FL resident | 06/02/20 |
| 105,579 | St. Lucie | 38 | Female | No | | No | FL resident | 06/02/20 |
| 105,580 | St. Lucie | 38 | Female | No | | Yes | FL resident | 06/03/20 |
| 105,581 | St. Lucie | 29 | Female | No | | Yes | FL resident | 06/03/20 |
| 105,582 | St. Lucie | 42 | Female | No | | Yes | FL resident | 06/03/20 |
| 105,583 | St. Lucie | 46 | Female | Unknown | | | FL resident | 06/03/20 |
| 105,584 | St. Lucie | 3 | Female | Unknown | | Yes | FL resident | 06/03/20 |
| 105,585 | St. Lucie | 6 | Male | No | | Yes | FL resident | 06/03/20 |
| 105,586 | St. Lucie | 7 | Female | Unknown | | Yes | FL resident | 06/03/20 |
| 105,587 | St. Lucie | 8 | Female | Unknown | | Yes | FL resident | 06/03/20 |
| 105,588 | St. Lucie | 48 | Female | No | | No | FL resident | 06/03/20 |
| 105,589 | St. Lucie | 32 | Male | No | | Yes | FL resident | 06/03/20 |
| 105,590 | St. Lucie | 86 | Female | No | | Yes | FL resident | 06/03/20 |
| 105,591 | St. Lucie | 0 | Male | No | | No | FL resident | 06/03/20 |
| 105,592 | St. Lucie | 62 | Male | No | | Yes | FL resident | 06/03/20 |
| 105,593 | St. Lucie | 25 | Female | No | | Yes | FL resident | 06/03/20 |
| 105,594 | St. Lucie | 43 | Male | No | | Yes | FL resident | 06/03/20 |
| 105,595 | St. Lucie | 21 | Male | No | | No | FL resident | 06/03/20 |
| 105,596 | St. Lucie | 39 | Female | No | | Yes | FL resident | 06/03/20 |
| 105,597 | St. Lucie | 41 | Male | Unknown | | | FL resident | 06/03/20 |
| 105,598 | St. Lucie | 47 | Female | No | | No | FL resident | 06/03/20 |
| 105,599 | St. Lucie | 35 | Female | No | | Yes | FL resident | 06/03/20 |
| 105,600 | St. Lucie | 44 | Male | No | | Yes | FL resident | 06/03/20 |
| 105,601 | St. Lucie | 63 | Male | Unknown | | Yes | FL resident | 06/04/20 |
| 105,602 | St. Lucie | 65 | Male | No | | Yes | FL resident | 06/04/20 |

Coronavirus: line list of cases

Data through Jun 23, 2020 verified as of Jun 24, 2020 at 09:25 AM

Data in this report are provisional and subject to change.

| Case | County | Age | Gender | Travel related | Travel detail | Contact with a confirmed case | Jurisdiction | Date case counted |
|---------|-----------|-----|--------|----------------|---------------|-------------------------------|--------------|-------------------|
| 105,603 | St. Lucie | 54 | Male | No | | Yes | FL resident | 06/04/20 |
| 105,604 | St. Lucie | 53 | Male | No | | Yes | FL resident | 06/04/20 |
| 105,605 | St. Lucie | 36 | Female | No | | Yes | FL resident | 06/04/20 |
| 105,606 | St. Lucie | 21 | Female | Unknown | | | FL resident | 06/04/20 |
| 105,607 | St. Lucie | 92 | Male | No | | Yes | FL resident | 06/04/20 |
| 105,608 | St. Lucie | 65 | Female | No | | Yes | FL resident | 06/04/20 |
| 105,609 | St. Lucie | 27 | Female | No | | Yes | FL resident | 06/04/20 |
| 105,610 | St. Lucie | 3 | Male | No | | Yes | FL resident | 06/04/20 |
| 105,611 | St. Lucie | 19 | Female | No | | Yes | FL resident | 06/04/20 |
| 105,612 | St. Lucie | 47 | Female | No | | No | FL resident | 06/04/20 |
| 105,613 | St. Lucie | 80 | Female | No | | Yes | FL resident | 06/04/20 |
| 105,614 | St. Lucie | 41 | Male | Unknown | | | FL resident | 06/04/20 |
| 105,615 | St. Lucie | 20 | Male | No | | Yes | FL resident | 06/05/20 |
| 105,616 | St. Lucie | 47 | Female | No | | Yes | FL resident | 06/05/20 |
| 105,617 | St. Lucie | 46 | Male | No | | Yes | FL resident | 06/05/20 |
| 105,618 | St. Lucie | 68 | Female | No | | Yes | FL resident | 06/05/20 |
| 105,619 | St. Lucie | 47 | Female | No | | No | FL resident | 06/05/20 |
| 105,620 | St. Lucie | 26 | Male | No | | No | FL resident | 06/05/20 |
| 105,621 | St. Lucie | 60 | Female | No | | Yes | FL resident | 06/05/20 |
| 105,622 | St. Lucie | 92 | Female | Unknown | | Yes | FL resident | 06/05/20 |
| 105,623 | St. Lucie | 48 | Male | No | | Yes | FL resident | 06/05/20 |
| 105,624 | St. Lucie | 25 | Male | Unknown | | | FL resident | 06/05/20 |
| 105,625 | St. Lucie | 62 | Male | Unknown | | Yes | FL resident | 06/05/20 |
| 105,626 | St. Lucie | 23 | Male | Unknown | | | FL resident | 06/05/20 |
| 105,627 | St. Lucie | 25 | Male | No | | Yes | FL resident | 06/05/20 |
| 105,628 | St. Lucie | 54 | Female | No | | Yes | FL resident | 06/05/20 |
| 105,629 | St. Lucie | 59 | Female | No | | Yes | FL resident | 06/05/20 |
| 105,630 | St. Lucie | 2 | Female | No | | Yes | FL resident | 06/05/20 |
| 105,631 | St. Lucie | 33 | Female | No | | Yes | FL resident | 06/05/20 |
| 105,632 | St. Lucie | 37 | Female | Unknown | | Yes | FL resident | 06/05/20 |
| 105,633 | St. Lucie | 55 | Female | No | | Yes | FL resident | 06/05/20 |
| 105,634 | St. Lucie | 46 | Female | No | | Yes | FL resident | 06/05/20 |
| 105,635 | St. Lucie | 54 | Male | Unknown | | | FL resident | 06/05/20 |
| 105,636 | St. Lucie | 10 | Female | Unknown | | Yes | FL resident | 06/05/20 |
| 105,637 | St. Lucie | 46 | Female | No | | No | FL resident | 06/05/20 |
| 105,638 | St. Lucie | 11 | Female | Unknown | | Yes | FL resident | 06/05/20 |
| 105,639 | St. Lucie | 2 | Male | Unknown | | Yes | FL resident | 06/05/20 |
| 105,640 | St. Lucie | 0 | Male | Unknown | | Yes | FL resident | 06/05/20 |
| 105,641 | St. Lucie | 11 | Female | Unknown | | Yes | FL resident | 06/05/20 |
| 105,642 | St. Lucie | 6 | Female | Unknown | | Yes | FL resident | 06/05/20 |
| 105,643 | St. Lucie | 12 | Female | Unknown | | Yes | FL resident | 06/05/20 |
| 105,644 | St. Lucie | 15 | Male | Unknown | | Yes | FL resident | 06/05/20 |
| 105,645 | St. Lucie | 15 | Female | Unknown | | Yes | FL resident | 06/05/20 |
| 105,646 | St. Lucie | 62 | Female | No | | Yes | FL resident | 06/05/20 |
| 105,647 | St. Lucie | 28 | Female | No | | Yes | FL resident | 06/05/20 |
| 105,648 | St. Lucie | 54 | Female | No | | Yes | FL resident | 06/05/20 |
| 105,649 | St. Lucie | 32 | Female | No | | Yes | FL resident | 06/05/20 |
| 105,650 | St. Lucie | 49 | Female | No | | | FL resident | 06/05/20 |
| 105,651 | St. Lucie | 19 | Male | No | | Yes | FL resident | 06/05/20 |
| 105,652 | St. Lucie | 55 | Male | No | | Yes | FL resident | 06/05/20 |
| 105,653 | St. Lucie | 62 | Male | Unknown | | | FL resident | 06/05/20 |
| 105,654 | St. Lucie | 84 | Male | No | | No | FL resident | 06/05/20 |
| 105,655 | St. Lucie | 64 | Male | No | | Yes | FL resident | 06/05/20 |
| 105,656 | St. Lucie | 41 | Male | No | | No | FL resident | 06/05/20 |
| 105,657 | St. Lucie | 42 | Female | No | | Yes | FL resident | 06/05/20 |
| 105,658 | St. Lucie | 25 | Female | Unknown | | Yes | FL resident | 06/05/20 |
| 105,659 | St. Lucie | 62 | Male | No | | No | FL resident | 06/05/20 |
| 105,660 | St. Lucie | 44 | Female | No | | No | FL resident | 06/05/20 |
| 105,661 | St. Lucie | 2 | Female | No | | Yes | FL resident | 06/05/20 |
| 105,662 | St. Lucie | 50 | Female | No | | Yes | FL resident | 06/05/20 |
| 105,663 | St. Lucie | 52 | Male | No | | No | FL resident | 06/05/20 |
| 105,664 | St. Lucie | 3 | Female | Unknown | | Yes | FL resident | 06/05/20 |

Coronavirus: line list of cases

Data through Jun 23, 2020 verified as of Jun 24, 2020 at 09:25 AM

Data in this report are provisional and subject to change.

| Case | County | Age | Gender | Travel related | Travel detail | Contact with a confirmed case | Jurisdiction | Date case counted |
|---------|-----------|-----|--------|----------------|---------------|-------------------------------|--------------|-------------------|
| 105,665 | St. Lucie | 47 | Female | No | | Yes | FL resident | 06/05/20 |
| 105,666 | St. Lucie | 33 | Female | No | | Yes | FL resident | 06/05/20 |
| 105,667 | St. Lucie | 34 | Male | No | | Yes | FL resident | 06/05/20 |
| 105,668 | St. Lucie | 46 | Male | No | | Yes | FL resident | 06/06/20 |
| 105,669 | St. Lucie | 0 | Female | Unknown | | Yes | FL resident | 06/06/20 |
| 105,670 | St. Lucie | 28 | Female | No | | No | FL resident | 06/06/20 |
| 105,671 | St. Lucie | 22 | Female | Unknown | | | FL resident | 06/06/20 |
| 105,672 | St. Lucie | 59 | Female | No | | No | FL resident | 06/06/20 |
| 105,673 | St. Lucie | 64 | Female | Unknown | | | FL resident | 06/06/20 |
| 105,674 | St. Lucie | 48 | Female | No | | No | FL resident | 06/06/20 |
| 105,675 | St. Lucie | 80 | Male | Unknown | | Yes | FL resident | 06/06/20 |
| 105,676 | St. Lucie | 52 | Female | Unknown | | Yes | FL resident | 06/06/20 |
| 105,677 | St. Lucie | 66 | Female | Unknown | | No | FL resident | 06/06/20 |
| 105,678 | St. Lucie | 91 | Female | No | | Yes | FL resident | 06/06/20 |
| 105,679 | St. Lucie | 63 | Male | Unknown | | | FL resident | 06/06/20 |
| 105,680 | St. Lucie | 55 | Female | Unknown | | | FL resident | 06/06/20 |
| 105,681 | St. Lucie | 61 | Male | No | | Yes | FL resident | 06/06/20 |
| 105,682 | St. Lucie | 36 | Male | No | | Yes | FL resident | 06/06/20 |
| 105,683 | St. Lucie | 40 | Female | No | | Yes | FL resident | 06/06/20 |
| 105,684 | St. Lucie | 37 | Male | No | | Yes | FL resident | 06/06/20 |
| 105,685 | St. Lucie | 47 | Female | No | | | FL resident | 06/06/20 |
| 105,686 | St. Lucie | 62 | Female | Unknown | | Yes | FL resident | 06/06/20 |
| 105,687 | St. Lucie | 33 | Female | No | | Yes | FL resident | 06/06/20 |
| 105,688 | St. Lucie | 48 | Female | No | | No | FL resident | 06/06/20 |
| 105,689 | St. Lucie | 41 | Female | No | | | FL resident | 06/06/20 |
| 105,690 | St. Lucie | 50 | Female | No | | Yes | FL resident | 06/06/20 |
| 105,691 | St. Lucie | 20 | Male | No | | Yes | FL resident | 06/07/20 |
| 105,692 | St. Lucie | 38 | Male | Unknown | | Yes | FL resident | 06/07/20 |
| 105,693 | St. Lucie | 73 | Female | Unknown | | Yes | FL resident | 06/07/20 |
| 105,694 | St. Lucie | 51 | Male | No | | Yes | FL resident | 06/07/20 |
| 105,695 | St. Lucie | 36 | Female | No | | Yes | FL resident | 06/07/20 |
| 105,696 | St. Lucie | 65 | Male | No | | No | FL resident | 06/07/20 |
| 105,697 | St. Lucie | 76 | Female | No | | | FL resident | 06/07/20 |
| 105,698 | St. Lucie | 32 | Female | No | | No | FL resident | 06/07/20 |
| 105,699 | St. Lucie | 49 | Male | No | | Yes | FL resident | 06/07/20 |
| 105,700 | St. Lucie | 61 | Female | No | | Yes | FL resident | 06/07/20 |
| 105,701 | St. Lucie | 80 | Female | Unknown | | | FL resident | 06/07/20 |
| 105,702 | St. Lucie | 65 | Male | No | | No | FL resident | 06/07/20 |
| 105,703 | St. Lucie | 23 | Female | No | | Yes | FL resident | 06/07/20 |
| 105,704 | St. Lucie | 29 | Female | Unknown | | | FL resident | 06/07/20 |
| 105,705 | St. Lucie | 45 | Female | Unknown | | | FL resident | 06/07/20 |
| 105,706 | St. Lucie | 20 | Male | Unknown | | | FL resident | 06/07/20 |
| 105,707 | St. Lucie | 19 | Male | Unknown | | | FL resident | 06/07/20 |
| 105,708 | St. Lucie | 27 | Female | Unknown | | | FL resident | 06/07/20 |
| 105,709 | St. Lucie | 29 | Male | No | | Yes | FL resident | 06/07/20 |
| 105,710 | St. Lucie | 55 | Male | Unknown | | Yes | FL resident | 06/07/20 |
| 105,711 | St. Lucie | 84 | Female | Unknown | | Yes | FL resident | 06/07/20 |
| 105,712 | St. Lucie | 52 | Male | Unknown | | Yes | FL resident | 06/07/20 |
| 105,713 | St. Lucie | 81 | Male | No | | Yes | FL resident | 06/07/20 |
| 105,714 | St. Lucie | 22 | Female | No | | Yes | FL resident | 06/07/20 |
| 105,715 | St. Lucie | 50 | Female | Unknown | | Yes | FL resident | 06/08/20 |
| 105,716 | St. Lucie | 46 | Male | Unknown | | | FL resident | 06/08/20 |
| 105,717 | St. Lucie | 67 | Male | Unknown | | Yes | FL resident | 06/08/20 |
| 105,718 | St. Lucie | 34 | Male | Unknown | | | FL resident | 06/08/20 |
| 105,719 | St. Lucie | 69 | Female | Unknown | | | FL resident | 06/08/20 |
| 105,720 | St. Lucie | 11 | Male | Unknown | | Yes | FL resident | 06/08/20 |
| 105,721 | St. Lucie | 54 | Male | Unknown | | | FL resident | 06/08/20 |
| 105,722 | St. Lucie | 23 | Female | Unknown | | | FL resident | 06/08/20 |
| 105,723 | St. Lucie | 18 | Male | Unknown | | | FL resident | 06/08/20 |
| 105,724 | St. Lucie | 27 | Female | Unknown | | | FL resident | 06/08/20 |
| 105,725 | St. Lucie | 45 | Male | Unknown | | Yes | FL resident | 06/08/20 |
| 105,726 | St. Lucie | 69 | Male | Unknown | | Yes | FL resident | 06/08/20 |

Coronavirus: line list of cases

Data through Jun 23, 2020 verified as of Jun 24, 2020 at 09:25 AM

Data in this report are provisional and subject to change.

| Case | County | Age | Gender | Travel related | Travel detail | Contact with a confirmed case | Jurisdiction | Date case counted |
|---------|-----------|-----|--------|----------------|---------------|-------------------------------|--------------|-------------------|
| 105,727 | St. Lucie | 32 | Female | No | | Yes | FL resident | 06/08/20 |
| 105,728 | St. Lucie | 29 | Male | Unknown | | No | FL resident | 06/08/20 |
| 105,729 | St. Lucie | 97 | Female | No | | Unknown | FL resident | 06/08/20 |
| 105,730 | St. Lucie | 61 | Male | Unknown | | | FL resident | 06/08/20 |
| 105,731 | St. Lucie | 81 | Male | No | | | FL resident | 06/08/20 |
| 105,732 | St. Lucie | 51 | Male | Unknown | | | FL resident | 06/08/20 |
| 105,733 | St. Lucie | 54 | Female | No | | Yes | FL resident | 06/08/20 |
| 105,734 | St. Lucie | 67 | Male | Unknown | | Yes | FL resident | 06/09/20 |
| 105,735 | St. Lucie | 15 | Male | No | | Yes | FL resident | 06/09/20 |
| 105,736 | St. Lucie | 46 | Male | Unknown | | | FL resident | 06/09/20 |
| 105,737 | St. Lucie | 59 | Female | No | | Yes | FL resident | 06/09/20 |
| 105,738 | St. Lucie | 43 | Female | No | | No | FL resident | 06/09/20 |
| 105,739 | St. Lucie | 38 | Male | No | | Yes | FL resident | 06/09/20 |
| 105,740 | St. Lucie | 29 | Male | No | | Yes | FL resident | 06/09/20 |
| 105,741 | St. Lucie | 42 | Male | Unknown | | Yes | FL resident | 06/09/20 |
| 105,742 | St. Lucie | 29 | Male | No | | Yes | FL resident | 06/09/20 |
| 105,743 | St. Lucie | 20 | Male | No | | Yes | FL resident | 06/09/20 |
| 105,744 | St. Lucie | 32 | Male | No | | Yes | FL resident | 06/09/20 |
| 105,745 | St. Lucie | 39 | Male | Unknown | | | FL resident | 06/09/20 |
| 105,746 | St. Lucie | 21 | Female | Unknown | | | FL resident | 06/09/20 |
| 105,747 | St. Lucie | 34 | Male | No | | Yes | FL resident | 06/09/20 |
| 105,748 | St. Lucie | 39 | Female | No | | No | FL resident | 06/09/20 |
| 105,749 | St. Lucie | 81 | Female | Unknown | | | FL resident | 06/09/20 |
| 105,750 | St. Lucie | 88 | Male | No | | | FL resident | 06/09/20 |
| 105,751 | St. Lucie | 29 | Male | Unknown | | | FL resident | 06/09/20 |
| 105,752 | St. Lucie | 15 | Female | Unknown | | | FL resident | 06/09/20 |
| 105,753 | St. Lucie | 34 | Male | Unknown | | Yes | FL resident | 06/09/20 |
| 105,754 | St. Lucie | 69 | Male | No | | Yes | FL resident | 06/09/20 |
| 105,755 | St. Lucie | 27 | Female | Unknown | | Yes | FL resident | 06/09/20 |
| 105,756 | St. Lucie | 18 | Female | No | | No | FL resident | 06/09/20 |
| 105,757 | St. Lucie | 54 | Female | No | | Yes | FL resident | 06/09/20 |
| 105,758 | St. Lucie | 60 | Female | No | | Yes | FL resident | 06/09/20 |
| 105,759 | St. Lucie | 34 | Male | No | | Yes | FL resident | 06/09/20 |
| 105,760 | St. Lucie | 77 | Male | Unknown | | | FL resident | 06/09/20 |
| 105,761 | St. Lucie | 63 | Male | Unknown | | | FL resident | 06/09/20 |
| 105,762 | St. Lucie | 44 | Male | Unknown | | | FL resident | 06/09/20 |
| 105,763 | St. Lucie | 18 | Female | No | | Yes | FL resident | 06/10/20 |
| 105,764 | St. Lucie | 12 | Male | Unknown | | | FL resident | 06/10/20 |
| 105,765 | St. Lucie | 34 | Female | Unknown | | Yes | FL resident | 06/10/20 |
| 105,766 | St. Lucie | 42 | Female | Unknown | | | FL resident | 06/10/20 |
| 105,767 | St. Lucie | 14 | Female | No | | Yes | FL resident | 06/10/20 |
| 105,768 | St. Lucie | 51 | Female | No | | No | FL resident | 06/10/20 |
| 105,769 | St. Lucie | 49 | Male | Unknown | | | FL resident | 06/10/20 |
| 105,770 | St. Lucie | 64 | Female | No | | No | FL resident | 06/10/20 |
| 105,771 | St. Lucie | 73 | Female | No | | Yes | FL resident | 06/10/20 |
| 105,772 | St. Lucie | 63 | Male | No | | Yes | FL resident | 06/10/20 |
| 105,773 | St. Lucie | 47 | Male | Unknown | | Yes | FL resident | 06/10/20 |
| 105,774 | St. Lucie | 47 | Female | Unknown | | | FL resident | 06/10/20 |
| 105,775 | St. Lucie | 52 | Male | Unknown | | | FL resident | 06/10/20 |
| 105,776 | St. Lucie | 63 | Female | No | | Yes | FL resident | 06/10/20 |
| 105,777 | St. Lucie | 86 | Male | Unknown | | | FL resident | 06/10/20 |
| 105,778 | St. Lucie | 89 | Female | Unknown | | | FL resident | 06/10/20 |
| 105,779 | St. Lucie | 69 | Male | Unknown | | | FL resident | 06/10/20 |
| 105,780 | St. Lucie | 79 | Female | Unknown | | | FL resident | 06/10/20 |
| 105,781 | St. Lucie | 83 | Male | No | | No | FL resident | 06/10/20 |
| 105,782 | St. Lucie | 87 | Male | Unknown | | | FL resident | 06/10/20 |
| 105,783 | St. Lucie | 84 | Female | No | | | FL resident | 06/10/20 |
| 105,784 | St. Lucie | 63 | Female | Unknown | | | FL resident | 06/10/20 |
| 105,785 | St. Lucie | 97 | Female | Unknown | | | FL resident | 06/10/20 |
| 105,786 | St. Lucie | 72 | Female | Unknown | | | FL resident | 06/10/20 |
| 105,787 | St. Lucie | 97 | Female | Unknown | | | FL resident | 06/10/20 |
| 105,788 | St. Lucie | 80 | Female | No | | | FL resident | 06/10/20 |

Coronavirus: line list of cases

Data through Jun 23, 2020 verified as of Jun 24, 2020 at 09:25 AM

Data in this report are provisional and subject to change.

| Case | County | Age | Gender | Travel related | Travel detail | Contact with a confirmed case | Jurisdiction | Date case counted |
|---------|-----------|-----|---------|----------------|---------------|-------------------------------|--------------|-------------------|
| 105,789 | St. Lucie | 86 | Female | No | | | FL resident | 06/10/20 |
| 105,790 | St. Lucie | 36 | Female | No | | Yes | FL resident | 06/10/20 |
| 105,791 | St. Lucie | 90 | Male | No | | Yes | FL resident | 06/10/20 |
| 105,792 | St. Lucie | 78 | Female | No | | | FL resident | 06/10/20 |
| 105,793 | St. Lucie | 58 | Female | No | | | FL resident | 06/10/20 |
| 105,794 | St. Lucie | 64 | Male | No | | Yes | FL resident | 06/10/20 |
| 105,795 | St. Lucie | 83 | Male | No | | | FL resident | 06/10/20 |
| 105,796 | St. Lucie | 93 | Male | No | | | FL resident | 06/10/20 |
| 105,797 | St. Lucie | 62 | Male | Unknown | | | FL resident | 06/10/20 |
| 105,798 | St. Lucie | 88 | Female | No | | | FL resident | 06/10/20 |
| 105,799 | St. Lucie | 81 | Male | No | | | FL resident | 06/10/20 |
| 105,800 | St. Lucie | 52 | Male | No | | No | FL resident | 06/10/20 |
| 105,801 | St. Lucie | 20 | Male | No | | | FL resident | 06/10/20 |
| 105,802 | St. Lucie | 49 | Male | No | | Yes | FL resident | 06/10/20 |
| 105,803 | St. Lucie | 21 | Male | Unknown | | | FL resident | 06/10/20 |
| 105,804 | St. Lucie | 88 | Female | Unknown | | | FL resident | 06/10/20 |
| 105,805 | St. Lucie | 85 | Male | No | | | FL resident | 06/10/20 |
| 105,806 | St. Lucie | 20 | Male | Unknown | | | FL resident | 06/10/20 |
| 105,807 | St. Lucie | 25 | Male | No | | Yes | FL resident | 06/10/20 |
| 105,808 | St. Lucie | 43 | Male | No | | Yes | FL resident | 06/10/20 |
| 105,809 | St. Lucie | 48 | Male | Unknown | | | FL resident | 06/10/20 |
| 105,810 | St. Lucie | 53 | Male | Unknown | | | FL resident | 06/10/20 |
| 105,811 | St. Lucie | 20 | Male | Unknown | | | FL resident | 06/10/20 |
| 105,812 | St. Lucie | 22 | Female | No | | Yes | FL resident | 06/10/20 |
| 105,813 | St. Lucie | 48 | Female | No | | Yes | FL resident | 06/11/20 |
| 105,814 | St. Lucie | 68 | Male | No | | Yes | FL resident | 06/11/20 |
| 105,815 | St. Lucie | 62 | Female | No | | No | FL resident | 06/11/20 |
| 105,816 | St. Lucie | 69 | Unknown | Unknown | | | FL resident | 06/11/20 |
| 105,817 | St. Lucie | 24 | Female | No | | Yes | FL resident | 06/11/20 |
| 105,818 | St. Lucie | 69 | Male | Unknown | | | FL resident | 06/11/20 |
| 105,819 | St. Lucie | 55 | Male | No | | Yes | FL resident | 06/11/20 |
| 105,820 | St. Lucie | 60 | Male | Unknown | | Yes | FL resident | 06/11/20 |
| 105,821 | St. Lucie | 61 | Female | No | | Yes | FL resident | 06/11/20 |
| 105,822 | St. Lucie | 42 | Female | No | | Yes | FL resident | 06/11/20 |
| 105,823 | St. Lucie | 78 | Female | Unknown | | | FL resident | 06/11/20 |
| 105,824 | St. Lucie | 60 | Female | Unknown | | | FL resident | 06/11/20 |
| 105,825 | St. Lucie | 27 | Male | No | | Yes | FL resident | 06/11/20 |
| 105,826 | St. Lucie | 25 | Female | No | | No | FL resident | 06/11/20 |
| 105,827 | St. Lucie | 52 | Female | Unknown | | Yes | FL resident | 06/11/20 |
| 105,828 | St. Lucie | 79 | Female | Unknown | | | FL resident | 06/11/20 |
| 105,829 | St. Lucie | 51 | Male | Unknown | | | FL resident | 06/11/20 |
| 105,830 | St. Lucie | 37 | Male | Unknown | | Yes | FL resident | 06/11/20 |
| 105,831 | St. Lucie | 9 | Female | Unknown | | | FL resident | 06/11/20 |
| 105,832 | St. Lucie | 60 | Female | No | | No | FL resident | 06/11/20 |
| 105,833 | St. Lucie | 40 | Male | No | | | FL resident | 06/11/20 |
| 105,834 | St. Lucie | 59 | Female | No | | Yes | FL resident | 06/11/20 |
| 105,835 | St. Lucie | 32 | Female | No | | Yes | FL resident | 06/11/20 |
| 105,836 | St. Lucie | 66 | Female | No | | Yes | FL resident | 06/11/20 |
| 105,837 | St. Lucie | 70 | Male | No | | Yes | FL resident | 06/11/20 |
| 105,838 | St. Lucie | 56 | Female | No | | Yes | FL resident | 06/11/20 |
| 105,839 | St. Lucie | 69 | Female | No | | Yes | FL resident | 06/11/20 |
| 105,840 | St. Lucie | 28 | Female | No | | Yes | FL resident | 06/11/20 |
| 105,841 | St. Lucie | 48 | Female | Unknown | | Yes | FL resident | 06/11/20 |
| 105,842 | St. Lucie | 23 | Male | No | | Yes | FL resident | 06/11/20 |
| 105,843 | St. Lucie | 46 | Male | Unknown | | | FL resident | 06/11/20 |
| 105,844 | St. Lucie | 16 | Male | Unknown | | | FL resident | 06/11/20 |
| 105,845 | St. Lucie | 42 | Male | No | | Yes | FL resident | 06/11/20 |
| 105,846 | St. Lucie | 28 | Female | No | | No | FL resident | 06/11/20 |
| 105,847 | St. Lucie | 37 | Female | No | | Yes | FL resident | 06/11/20 |
| 105,848 | St. Lucie | 16 | Male | Unknown | | | FL resident | 06/11/20 |
| 105,849 | St. Lucie | 64 | Female | Unknown | | | FL resident | 06/11/20 |
| 105,850 | St. Lucie | 51 | Female | Unknown | | | FL resident | 06/11/20 |

Coronavirus: line list of cases

Data through Jun 23, 2020 verified as of Jun 24, 2020 at 09:25 AM

Data in this report are provisional and subject to change.

| Case | County | Age | Gender | Travel related | Travel detail | Contact with a confirmed case | Jurisdiction | Date case counted |
|---------|-----------|-----|--------|----------------|---------------|-------------------------------|--------------|-------------------|
| 105,851 | St. Lucie | 45 | Male | Unknown | | | FL resident | 06/11/20 |
| 105,852 | St. Lucie | 20 | Female | Unknown | | | FL resident | 06/11/20 |
| 105,853 | St. Lucie | 51 | Male | Unknown | | | FL resident | 06/11/20 |
| 105,854 | St. Lucie | 88 | Female | No | | Yes | FL resident | 06/12/20 |
| 105,855 | St. Lucie | 18 | Female | Unknown | | | FL resident | 06/12/20 |
| 105,856 | St. Lucie | 43 | Female | No | | No | FL resident | 06/12/20 |
| 105,857 | St. Lucie | 53 | Female | No | | Yes | FL resident | 06/12/20 |
| 105,858 | St. Lucie | 48 | Female | No | | Yes | FL resident | 06/12/20 |
| 105,859 | St. Lucie | 62 | Male | No | | Yes | FL resident | 06/12/20 |
| 105,860 | St. Lucie | 43 | Female | No | | Yes | FL resident | 06/12/20 |
| 105,861 | St. Lucie | 29 | Male | No | | Yes | FL resident | 06/12/20 |
| 105,862 | St. Lucie | 60 | Female | Unknown | | | FL resident | 06/12/20 |
| 105,863 | St. Lucie | 19 | Female | No | | Yes | FL resident | 06/12/20 |
| 105,864 | St. Lucie | 29 | Female | Unknown | | | FL resident | 06/12/20 |
| 105,865 | St. Lucie | 1 | Female | Unknown | | Yes | FL resident | 06/12/20 |
| 105,866 | St. Lucie | 34 | Female | Unknown | | | FL resident | 06/12/20 |
| 105,867 | St. Lucie | 38 | Male | Unknown | | | FL resident | 06/12/20 |
| 105,868 | St. Lucie | 41 | Male | No | | No | FL resident | 06/12/20 |
| 105,869 | St. Lucie | 30 | Male | No | | Yes | FL resident | 06/12/20 |
| 105,870 | St. Lucie | 35 | Female | Unknown | | | FL resident | 06/12/20 |
| 105,871 | St. Lucie | 39 | Male | Unknown | | | FL resident | 06/12/20 |
| 105,872 | St. Lucie | 21 | Male | Unknown | | | FL resident | 06/12/20 |
| 105,873 | St. Lucie | 87 | Male | Unknown | | | FL resident | 06/12/20 |
| 105,874 | St. Lucie | 48 | Female | Unknown | | Yes | FL resident | 06/12/20 |
| 105,875 | St. Lucie | 42 | Female | No | | | FL resident | 06/12/20 |
| 105,876 | St. Lucie | 55 | Female | No | | No | FL resident | 06/12/20 |
| 105,877 | St. Lucie | 58 | Female | No | | Yes | FL resident | 06/12/20 |
| 105,878 | St. Lucie | 62 | Female | No | | | FL resident | 06/12/20 |
| 105,879 | St. Lucie | 52 | Male | No | | Yes | FL resident | 06/12/20 |
| 105,880 | St. Lucie | 21 | Female | No | | Yes | FL resident | 06/12/20 |
| 105,881 | St. Lucie | 41 | Female | Unknown | | | FL resident | 06/12/20 |
| 105,882 | St. Lucie | 52 | Male | No | | Yes | FL resident | 06/12/20 |
| 105,883 | St. Lucie | 36 | Male | Unknown | | | FL resident | 06/12/20 |
| 105,884 | St. Lucie | 27 | Male | Unknown | | | FL resident | 06/12/20 |
| 105,885 | St. Lucie | 25 | Female | Unknown | | | FL resident | 06/12/20 |
| 105,886 | St. Lucie | 46 | Male | Unknown | | | FL resident | 06/12/20 |
| 105,887 | St. Lucie | 47 | Male | Unknown | | | FL resident | 06/12/20 |
| 105,888 | St. Lucie | 32 | Female | Unknown | | | FL resident | 06/12/20 |
| 105,889 | St. Lucie | 52 | Female | Unknown | | | FL resident | 06/12/20 |
| 105,890 | St. Lucie | 58 | Male | Unknown | | | FL resident | 06/12/20 |
| 105,891 | St. Lucie | 41 | Female | No | | Yes | FL resident | 06/13/20 |
| 105,892 | St. Lucie | 25 | Male | No | | Yes | FL resident | 06/13/20 |
| 105,893 | St. Lucie | 55 | Male | Unknown | | | FL resident | 06/13/20 |
| 105,894 | St. Lucie | 52 | Male | Unknown | | | FL resident | 06/13/20 |
| 105,895 | St. Lucie | 34 | Female | No | | | FL resident | 06/13/20 |
| 105,896 | St. Lucie | 33 | Male | Unknown | | | FL resident | 06/13/20 |
| 105,897 | St. Lucie | 64 | Male | Unknown | | | FL resident | 06/13/20 |
| 105,898 | St. Lucie | 67 | Female | Unknown | | | FL resident | 06/13/20 |
| 105,899 | St. Lucie | 28 | Female | Unknown | | | FL resident | 06/13/20 |
| 105,900 | St. Lucie | 25 | Male | No | | Yes | FL resident | 06/13/20 |
| 105,901 | St. Lucie | 69 | Male | No | | Yes | FL resident | 06/13/20 |
| 105,902 | St. Lucie | 48 | Male | Unknown | | | FL resident | 06/13/20 |
| 105,903 | St. Lucie | 26 | Female | No | | Yes | FL resident | 06/13/20 |
| 105,904 | St. Lucie | 4 | Male | No | | Yes | FL resident | 06/13/20 |
| 105,905 | St. Lucie | 7 | Female | No | | Yes | FL resident | 06/13/20 |
| 105,906 | St. Lucie | 57 | Female | No | | | FL resident | 06/13/20 |
| 105,907 | St. Lucie | 39 | Male | Unknown | | | FL resident | 06/13/20 |
| 105,908 | St. Lucie | 51 | Male | No | | Yes | FL resident | 06/13/20 |
| 105,909 | St. Lucie | 36 | Female | Unknown | | Yes | FL resident | 06/13/20 |
| 105,910 | St. Lucie | 15 | Female | Unknown | | | FL resident | 06/13/20 |
| 105,911 | St. Lucie | 34 | Male | No | | No | FL resident | 06/13/20 |
| 105,912 | St. Lucie | 25 | Male | No | | No | FL resident | 06/13/20 |

Coronavirus: line list of cases

Data through Jun 23, 2020 verified as of Jun 24, 2020 at 09:25 AM

Data in this report are provisional and subject to change.

| Case | County | Age | Gender | Travel related | Travel detail | Contact with a confirmed case | Jurisdiction | Date case counted |
|---------|-----------|-----|--------|----------------|---------------|-------------------------------|--------------|-------------------|
| 105,913 | St. Lucie | 27 | Female | Unknown | | | FL resident | 06/13/20 |
| 105,914 | St. Lucie | 88 | Male | Unknown | | | FL resident | 06/13/20 |
| 105,915 | St. Lucie | 25 | Female | Unknown | | | FL resident | 06/13/20 |
| 105,916 | St. Lucie | 14 | Male | Unknown | | | FL resident | 06/13/20 |
| 105,917 | St. Lucie | 36 | Female | No | | | FL resident | 06/13/20 |
| 105,918 | St. Lucie | 53 | Male | No | | Yes | FL resident | 06/13/20 |
| 105,919 | St. Lucie | 26 | Male | Unknown | | Yes | FL resident | 06/13/20 |
| 105,920 | St. Lucie | 25 | Male | Unknown | | | FL resident | 06/13/20 |
| 105,921 | St. Lucie | 59 | Female | Unknown | | | FL resident | 06/13/20 |
| 105,922 | St. Lucie | 63 | Female | Unknown | | | FL resident | 06/13/20 |
| 105,923 | St. Lucie | 49 | Male | Unknown | | | FL resident | 06/13/20 |
| 105,924 | St. Lucie | 59 | Male | Unknown | | | FL resident | 06/13/20 |
| 105,925 | St. Lucie | 17 | Male | Unknown | | | FL resident | 06/13/20 |
| 105,926 | St. Lucie | 29 | Male | Unknown | | | FL resident | 06/13/20 |
| 105,927 | St. Lucie | 71 | Male | Unknown | | | FL resident | 06/13/20 |
| 105,928 | St. Lucie | 37 | Female | Unknown | | | FL resident | 06/13/20 |
| 105,929 | St. Lucie | 16 | Male | Unknown | | Yes | FL resident | 06/13/20 |
| 105,930 | St. Lucie | 29 | Female | Unknown | | | FL resident | 06/13/20 |
| 105,931 | St. Lucie | 22 | Female | No | | Yes | FL resident | 06/13/20 |
| 105,932 | St. Lucie | 25 | Male | Unknown | | Yes | FL resident | 06/13/20 |
| 105,933 | St. Lucie | 72 | Male | No | | Yes | FL resident | 06/13/20 |
| 105,934 | St. Lucie | 33 | Male | Unknown | | | FL resident | 06/13/20 |
| 105,935 | St. Lucie | 66 | Female | Unknown | | | FL resident | 06/13/20 |
| 105,936 | St. Lucie | 57 | Female | Unknown | | | FL resident | 06/13/20 |
| 105,937 | St. Lucie | 46 | Male | No | | Yes | FL resident | 06/13/20 |
| 105,938 | St. Lucie | 70 | Female | No | | Yes | FL resident | 06/13/20 |
| 105,939 | St. Lucie | 19 | Female | No | | Yes | FL resident | 06/13/20 |
| 105,940 | St. Lucie | 19 | Male | Unknown | | | FL resident | 06/14/20 |
| 105,941 | St. Lucie | 65 | Female | Unknown | | | FL resident | 06/14/20 |
| 105,942 | St. Lucie | 46 | Male | Unknown | | | FL resident | 06/14/20 |
| 105,943 | St. Lucie | 41 | Male | Unknown | | | FL resident | 06/14/20 |
| 105,944 | St. Lucie | 10 | Female | No | | Yes | FL resident | 06/14/20 |
| 105,945 | St. Lucie | 57 | Male | No | | | FL resident | 06/14/20 |
| 105,946 | St. Lucie | 75 | Male | Unknown | | | FL resident | 06/14/20 |
| 105,947 | St. Lucie | 77 | Female | Unknown | | | FL resident | 06/14/20 |
| 105,948 | St. Lucie | 49 | Male | Unknown | | | FL resident | 06/14/20 |
| 105,949 | St. Lucie | 36 | Male | Unknown | | | FL resident | 06/14/20 |
| 105,950 | St. Lucie | 73 | Female | Unknown | | | FL resident | 06/14/20 |
| 105,951 | St. Lucie | 60 | Female | Unknown | | | FL resident | 06/14/20 |
| 105,952 | St. Lucie | 66 | Male | No | | Yes | FL resident | 06/14/20 |
| 105,953 | St. Lucie | 50 | Female | Unknown | | | FL resident | 06/14/20 |
| 105,954 | St. Lucie | 34 | Female | No | | Yes | FL resident | 06/14/20 |
| 105,955 | St. Lucie | 62 | Female | No | | Yes | FL resident | 06/14/20 |
| 105,956 | St. Lucie | 50 | Male | Unknown | | | FL resident | 06/14/20 |
| 105,957 | St. Lucie | 1 | Female | No | | Yes | FL resident | 06/14/20 |
| 105,958 | St. Lucie | 32 | Female | No | | Yes | FL resident | 06/14/20 |
| 105,959 | St. Lucie | 45 | Female | Unknown | | | FL resident | 06/14/20 |
| 105,960 | St. Lucie | 53 | Male | Unknown | | | FL resident | 06/14/20 |
| 105,961 | St. Lucie | 1 | Male | No | | Yes | FL resident | 06/14/20 |
| 105,962 | St. Lucie | 52 | Female | Unknown | | | FL resident | 06/14/20 |
| 105,963 | St. Lucie | 10 | Female | No | | Yes | FL resident | 06/14/20 |
| 105,964 | St. Lucie | 63 | Female | Unknown | | | FL resident | 06/14/20 |
| 105,965 | St. Lucie | 25 | Male | Unknown | | | FL resident | 06/14/20 |
| 105,966 | St. Lucie | 43 | Female | Unknown | | | FL resident | 06/14/20 |
| 105,967 | St. Lucie | 70 | Male | No | | Yes | FL resident | 06/14/20 |
| 105,968 | St. Lucie | 20 | Male | No | | Yes | FL resident | 06/14/20 |
| 105,969 | St. Lucie | 29 | Male | Unknown | | | FL resident | 06/14/20 |
| 105,970 | St. Lucie | 53 | Female | No | | No | FL resident | 06/14/20 |
| 105,971 | St. Lucie | 35 | Female | Unknown | | | FL resident | 06/14/20 |
| 105,972 | St. Lucie | 52 | Male | Unknown | | | FL resident | 06/14/20 |
| 105,973 | St. Lucie | 23 | Female | Unknown | | | FL resident | 06/14/20 |
| 105,974 | St. Lucie | 77 | Male | No | | Yes | FL resident | 06/14/20 |

Coronavirus: line list of cases

Data through Jun 23, 2020 verified as of Jun 24, 2020 at 09:25 AM

Data in this report are provisional and subject to change.

| Case | County | Age | Gender | Travel related | Travel detail | Contact with a confirmed case | Jurisdiction | Date case counted |
|---------|-----------|-----|--------|----------------|---------------|-------------------------------|--------------|-------------------|
| 105,975 | St. Lucie | 25 | Female | Unknown | | | FL resident | 06/14/20 |
| 105,976 | St. Lucie | 17 | Male | No | | Yes | FL resident | 06/14/20 |
| 105,977 | St. Lucie | 29 | Female | No | | Yes | FL resident | 06/14/20 |
| 105,978 | St. Lucie | 34 | Male | No | | Yes | FL resident | 06/14/20 |
| 105,979 | St. Lucie | 29 | Male | No | | Yes | FL resident | 06/14/20 |
| 105,980 | St. Lucie | 57 | Male | Unknown | | | FL resident | 06/14/20 |
| 105,981 | St. Lucie | 35 | Male | Unknown | | | FL resident | 06/14/20 |
| 105,982 | St. Lucie | 39 | Male | Unknown | | | FL resident | 06/14/20 |
| 105,983 | St. Lucie | 67 | Female | No | | Unknown | FL resident | 06/14/20 |
| 105,984 | St. Lucie | 51 | Male | No | | No | FL resident | 06/14/20 |
| 105,985 | St. Lucie | 22 | Female | Unknown | | | FL resident | 06/15/20 |
| 105,986 | St. Lucie | 29 | Female | No | | No | FL resident | 06/15/20 |
| 105,987 | St. Lucie | 36 | Male | No | | Yes | FL resident | 06/15/20 |
| 105,988 | St. Lucie | 79 | Female | Unknown | | | FL resident | 06/15/20 |
| 105,989 | St. Lucie | 73 | Male | No | | No | FL resident | 06/15/20 |
| 105,990 | St. Lucie | 60 | Male | Unknown | | | FL resident | 06/15/20 |
| 105,991 | St. Lucie | 88 | Female | Unknown | | | FL resident | 06/15/20 |
| 105,992 | St. Lucie | 34 | Male | Unknown | | | FL resident | 06/15/20 |
| 105,993 | St. Lucie | 57 | Male | Unknown | | | FL resident | 06/15/20 |
| 105,994 | St. Lucie | 58 | Female | No | | Yes | FL resident | 06/15/20 |
| 105,995 | St. Lucie | 48 | Female | Unknown | | | FL resident | 06/15/20 |
| 105,996 | St. Lucie | 80 | Female | No | | Yes | FL resident | 06/15/20 |
| 105,997 | St. Lucie | 27 | Female | No | | No | FL resident | 06/15/20 |
| 105,998 | St. Lucie | 34 | Female | No | | Yes | FL resident | 06/15/20 |
| 105,999 | St. Lucie | 33 | Male | No | | Yes | FL resident | 06/15/20 |
| 106,000 | St. Lucie | 26 | Male | No | | Yes | FL resident | 06/15/20 |
| 106,001 | St. Lucie | 46 | Male | No | | Yes | FL resident | 06/15/20 |
| 106,002 | St. Lucie | 69 | Male | Yes | FL; MD | | FL resident | 06/15/20 |
| 106,003 | St. Lucie | 30 | Female | No | | Yes | FL resident | 06/15/20 |
| 106,004 | St. Lucie | 69 | Female | Unknown | | | FL resident | 06/15/20 |
| 106,005 | St. Lucie | 68 | Female | Unknown | | | FL resident | 06/15/20 |
| 106,006 | St. Lucie | 75 | Female | No | | Yes | FL resident | 06/15/20 |
| 106,007 | St. Lucie | 26 | Female | Unknown | | | FL resident | 06/15/20 |
| 106,008 | St. Lucie | 19 | Female | No | | No | FL resident | 06/15/20 |
| 106,009 | St. Lucie | 23 | Male | Unknown | | | FL resident | 06/15/20 |
| 106,010 | St. Lucie | 7 | Male | No | | Yes | FL resident | 06/15/20 |
| 106,011 | St. Lucie | 37 | Female | No | | Yes | FL resident | 06/15/20 |
| 106,012 | St. Lucie | 28 | Female | No | | No | FL resident | 06/15/20 |
| 106,013 | St. Lucie | 22 | Male | Unknown | | | FL resident | 06/15/20 |
| 106,014 | St. Lucie | 44 | Male | Unknown | | | FL resident | 06/15/20 |
| 106,015 | St. Lucie | 49 | Male | Unknown | | | FL resident | 06/15/20 |
| 106,016 | St. Lucie | 31 | Female | Unknown | | | FL resident | 06/15/20 |
| 106,017 | St. Lucie | 12 | Female | Unknown | | | FL resident | 06/15/20 |
| 106,018 | St. Lucie | 10 | Female | No | | Yes | FL resident | 06/15/20 |
| 106,019 | St. Lucie | 42 | Female | Unknown | | | FL resident | 06/15/20 |
| 106,020 | St. Lucie | 17 | Female | Unknown | | | FL resident | 06/15/20 |
| 106,021 | St. Lucie | 10 | Male | Unknown | | | FL resident | 06/15/20 |
| 106,022 | St. Lucie | 11 | Female | Unknown | | Yes | FL resident | 06/15/20 |
| 106,023 | St. Lucie | 23 | Female | Unknown | | | FL resident | 06/15/20 |
| 106,024 | St. Lucie | 18 | Male | Unknown | | Yes | FL resident | 06/15/20 |
| 106,025 | St. Lucie | 67 | Male | Unknown | | | FL resident | 06/15/20 |
| 106,026 | St. Lucie | 20 | Male | Unknown | | | FL resident | 06/15/20 |
| 106,027 | St. Lucie | 19 | Female | Unknown | | | FL resident | 06/15/20 |
| 106,028 | St. Lucie | 46 | Female | Unknown | | | FL resident | 06/15/20 |
| 106,029 | St. Lucie | 77 | Male | No | | | FL resident | 06/15/20 |
| 106,030 | St. Lucie | 46 | Male | Unknown | | | FL resident | 06/15/20 |
| 106,031 | St. Lucie | 37 | Female | No | | Yes | FL resident | 06/15/20 |
| 106,032 | St. Lucie | 44 | Male | Unknown | | | FL resident | 06/15/20 |
| 106,033 | St. Lucie | 64 | Male | Unknown | | | FL resident | 06/15/20 |
| 106,034 | St. Lucie | 39 | Female | No | | Yes | FL resident | 06/15/20 |
| 106,035 | St. Lucie | 43 | Male | No | | Yes | FL resident | 06/15/20 |
| 106,036 | St. Lucie | 25 | Male | No | | Yes | FL resident | 06/15/20 |

Coronavirus: line list of cases

Data through Jun 23, 2020 verified as of Jun 24, 2020 at 09:25 AM

Data in this report are provisional and subject to change.

| Case | County | Age | Gender | Travel related | Travel detail | Contact with a confirmed case | Jurisdiction | Date case counted |
|---------|-----------|-----|--------|----------------|---------------|-------------------------------|--------------|-------------------|
| 106,037 | St. Lucie | 27 | Female | No | | Yes | FL resident | 06/15/20 |
| 106,038 | St. Lucie | 47 | Female | Unknown | | | FL resident | 06/15/20 |
| 106,039 | St. Lucie | 35 | Male | No | | Yes | FL resident | 06/15/20 |
| 106,040 | St. Lucie | 23 | Female | No | | Yes | FL resident | 06/15/20 |
| 106,041 | St. Lucie | 62 | Female | No | | No | FL resident | 06/15/20 |
| 106,042 | St. Lucie | 69 | Male | Unknown | | | FL resident | 06/15/20 |
| 106,043 | St. Lucie | 39 | Female | No | | Yes | FL resident | 06/15/20 |
| 106,044 | St. Lucie | 26 | Male | Unknown | | | FL resident | 06/15/20 |
| 106,045 | St. Lucie | 28 | Female | No | | No | FL resident | 06/15/20 |
| 106,046 | St. Lucie | 76 | Female | Unknown | | | FL resident | 06/15/20 |
| 106,047 | St. Lucie | 74 | Female | Unknown | | | FL resident | 06/15/20 |
| 106,048 | St. Lucie | 68 | Male | Unknown | | | FL resident | 06/15/20 |
| 106,049 | St. Lucie | 88 | Male | Unknown | | | FL resident | 06/15/20 |
| 106,050 | St. Lucie | 57 | Male | No | | No | FL resident | 06/15/20 |
| 106,051 | St. Lucie | 57 | Female | Unknown | | | FL resident | 06/16/20 |
| 106,052 | St. Lucie | 50 | Female | No | | Yes | FL resident | 06/16/20 |
| 106,053 | St. Lucie | 49 | Female | No | | No | FL resident | 06/16/20 |
| 106,054 | St. Lucie | 56 | Female | No | | Yes | FL resident | 06/16/20 |
| 106,055 | St. Lucie | 21 | Female | Unknown | | | FL resident | 06/16/20 |
| 106,056 | St. Lucie | 36 | Female | No | | Yes | FL resident | 06/16/20 |
| 106,057 | St. Lucie | 56 | Male | Unknown | | | FL resident | 06/16/20 |
| 106,058 | St. Lucie | 72 | Male | No | | No | FL resident | 06/16/20 |
| 106,059 | St. Lucie | 50 | Male | Unknown | | | FL resident | 06/16/20 |
| 106,060 | St. Lucie | 63 | Male | No | | No | FL resident | 06/16/20 |
| 106,061 | St. Lucie | 34 | Male | No | | No | FL resident | 06/16/20 |
| 106,062 | St. Lucie | 24 | Male | No | | Yes | FL resident | 06/16/20 |
| 106,063 | St. Lucie | 36 | Female | Unknown | | | FL resident | 06/16/20 |
| 106,064 | St. Lucie | 34 | Female | No | | Yes | FL resident | 06/16/20 |
| 106,065 | St. Lucie | 49 | Female | Unknown | | | FL resident | 06/16/20 |
| 106,066 | St. Lucie | 19 | Female | Unknown | | | FL resident | 06/16/20 |
| 106,067 | St. Lucie | 35 | Female | No | | No | FL resident | 06/16/20 |
| 106,068 | St. Lucie | 21 | Female | No | | No | FL resident | 06/16/20 |
| 106,069 | St. Lucie | 23 | Female | No | | No | FL resident | 06/16/20 |
| 106,070 | St. Lucie | 55 | Male | No | | Yes | FL resident | 06/16/20 |
| 106,071 | St. Lucie | 57 | Male | Unknown | | | FL resident | 06/16/20 |
| 106,072 | St. Lucie | 50 | Male | Unknown | | Yes | FL resident | 06/16/20 |
| 106,073 | St. Lucie | 2 | Female | Unknown | | | FL resident | 06/16/20 |
| 106,074 | St. Lucie | 33 | Female | Unknown | | | FL resident | 06/16/20 |
| 106,075 | St. Lucie | 74 | Male | Unknown | | | FL resident | 06/16/20 |
| 106,076 | St. Lucie | 35 | Male | Unknown | | | FL resident | 06/16/20 |
| 106,077 | St. Lucie | 32 | Female | Unknown | | | FL resident | 06/16/20 |
| 106,078 | St. Lucie | 37 | Female | Unknown | | | FL resident | 06/16/20 |
| 106,079 | St. Lucie | 4 | Female | No | | Yes | FL resident | 06/16/20 |
| 106,080 | St. Lucie | 17 | Male | Unknown | | | FL resident | 06/16/20 |
| 106,081 | St. Lucie | 61 | Female | Unknown | | | FL resident | 06/16/20 |
| 106,082 | St. Lucie | 14 | Female | No | | Yes | FL resident | 06/16/20 |
| 106,083 | St. Lucie | 48 | Male | Unknown | | | FL resident | 06/16/20 |
| 106,084 | St. Lucie | 43 | Female | Unknown | | | FL resident | 06/16/20 |
| 106,085 | St. Lucie | 19 | Male | No | | Yes | FL resident | 06/16/20 |
| 106,086 | St. Lucie | 43 | Female | Unknown | | | FL resident | 06/16/20 |
| 106,087 | St. Lucie | 23 | Female | No | | Yes | FL resident | 06/16/20 |
| 106,088 | St. Lucie | 34 | Female | No | | Yes | FL resident | 06/16/20 |
| 106,089 | St. Lucie | 49 | Male | No | | No | FL resident | 06/16/20 |
| 106,090 | St. Lucie | 15 | Female | Unknown | | Yes | FL resident | 06/16/20 |
| 106,091 | St. Lucie | 38 | Female | Unknown | | | FL resident | 06/16/20 |
| 106,092 | St. Lucie | 35 | Female | Unknown | | | FL resident | 06/16/20 |
| 106,093 | St. Lucie | 21 | Female | Unknown | | | FL resident | 06/16/20 |
| 106,094 | St. Lucie | 30 | Male | Unknown | | | FL resident | 06/16/20 |
| 106,095 | St. Lucie | 79 | Female | No | | Yes | FL resident | 06/16/20 |
| 106,096 | St. Lucie | 49 | Female | Unknown | | Yes | FL resident | 06/16/20 |
| 106,097 | St. Lucie | 76 | Female | Unknown | | Unknown | FL resident | 06/16/20 |
| 106,098 | St. Lucie | 27 | Male | No | | Yes | FL resident | 06/16/20 |

Coronavirus: line list of cases

Data through Jun 23, 2020 verified as of Jun 24, 2020 at 09:25 AM

Data in this report are provisional and subject to change.

| Case | County | Age | Gender | Travel related | Travel detail | Contact with a confirmed case | Jurisdiction | Date case counted |
|---------|-----------|-----|--------|----------------|---------------|-------------------------------|--------------|-------------------|
| 106,099 | St. Lucie | 45 | Male | No | | Yes | FL resident | 06/16/20 |
| 106,100 | St. Lucie | 35 | Male | Unknown | | | FL resident | 06/16/20 |
| 106,101 | St. Lucie | 23 | Male | Unknown | | | FL resident | 06/16/20 |
| 106,102 | St. Lucie | 52 | Female | No | | Yes | FL resident | 06/16/20 |
| 106,103 | St. Lucie | 51 | Female | Unknown | | | FL resident | 06/17/20 |
| 106,104 | St. Lucie | 61 | Male | Unknown | | | FL resident | 06/17/20 |
| 106,105 | St. Lucie | 58 | Male | Unknown | | | FL resident | 06/17/20 |
| 106,106 | St. Lucie | 72 | Male | No | | Yes | FL resident | 06/17/20 |
| 106,107 | St. Lucie | 40 | Female | Unknown | | | FL resident | 06/17/20 |
| 106,108 | St. Lucie | 52 | Female | Unknown | | Unknown | FL resident | 06/17/20 |
| 106,109 | St. Lucie | 22 | Female | Unknown | | | FL resident | 06/17/20 |
| 106,110 | St. Lucie | 21 | Male | Unknown | | | FL resident | 06/17/20 |
| 106,111 | St. Lucie | 51 | Female | No | | No | FL resident | 06/17/20 |
| 106,112 | St. Lucie | 64 | Female | No | | Yes | FL resident | 06/17/20 |
| 106,113 | St. Lucie | 0 | Male | Unknown | | | FL resident | 06/17/20 |
| 106,114 | St. Lucie | 74 | Female | No | | | FL resident | 06/17/20 |
| 106,115 | St. Lucie | 65 | Female | No | | Yes | FL resident | 06/17/20 |
| 106,116 | St. Lucie | 21 | Female | No | | | FL resident | 06/17/20 |
| 106,117 | St. Lucie | 58 | Male | No | | Unknown | FL resident | 06/17/20 |
| 106,118 | St. Lucie | 54 | Female | Unknown | | | FL resident | 06/18/20 |
| 106,119 | St. Lucie | 57 | Female | Unknown | | | FL resident | 06/18/20 |
| 106,120 | St. Lucie | 66 | Female | Unknown | | Yes | FL resident | 06/18/20 |
| 106,121 | St. Lucie | 71 | Female | No | | Yes | FL resident | 06/18/20 |
| 106,122 | St. Lucie | 36 | Male | Unknown | | | FL resident | 06/18/20 |
| 106,123 | St. Lucie | 67 | Male | Unknown | | | FL resident | 06/18/20 |
| 106,124 | St. Lucie | 29 | Male | Unknown | | | FL resident | 06/18/20 |
| 106,125 | St. Lucie | 72 | Male | Unknown | | | FL resident | 06/18/20 |
| 106,126 | St. Lucie | 23 | Female | Unknown | | | FL resident | 06/18/20 |
| 106,127 | St. Lucie | 73 | Male | No | | Yes | FL resident | 06/18/20 |
| 106,128 | St. Lucie | 53 | Male | Unknown | | | FL resident | 06/18/20 |
| 106,129 | St. Lucie | 21 | Female | Unknown | | | FL resident | 06/18/20 |
| 106,130 | St. Lucie | 52 | Female | No | | Yes | FL resident | 06/18/20 |
| 106,131 | St. Lucie | 29 | Female | Unknown | | | FL resident | 06/18/20 |
| 106,132 | St. Lucie | 49 | Female | Unknown | | | FL resident | 06/18/20 |
| 106,133 | St. Lucie | 20 | Female | Unknown | | Yes | FL resident | 06/18/20 |
| 106,134 | St. Lucie | 0 | Male | No | | Yes | FL resident | 06/18/20 |
| 106,135 | St. Lucie | 4 | Female | Unknown | | | FL resident | 06/18/20 |
| 106,136 | St. Lucie | 48 | Male | Unknown | | | FL resident | 06/18/20 |
| 106,137 | St. Lucie | 32 | Female | Unknown | | | FL resident | 06/18/20 |
| 106,138 | St. Lucie | 3 | Male | Unknown | | | FL resident | 06/18/20 |
| 106,139 | St. Lucie | 22 | Female | Unknown | | | FL resident | 06/18/20 |
| 106,140 | St. Lucie | 26 | Female | Unknown | | | FL resident | 06/18/20 |
| 106,141 | St. Lucie | 21 | Female | Unknown | | | FL resident | 06/18/20 |
| 106,142 | St. Lucie | 19 | Male | No | | Yes | FL resident | 06/18/20 |
| 106,143 | St. Lucie | 19 | Female | No | | Yes | FL resident | 06/18/20 |
| 106,144 | St. Lucie | 15 | Male | Unknown | | Yes | FL resident | 06/18/20 |
| 106,145 | St. Lucie | 43 | Female | Unknown | | | FL resident | 06/18/20 |
| 106,146 | St. Lucie | 52 | Male | Unknown | | | FL resident | 06/18/20 |
| 106,147 | St. Lucie | 53 | Male | Unknown | | | FL resident | 06/18/20 |
| 106,148 | St. Lucie | 29 | Female | No | | | FL resident | 06/18/20 |
| 106,149 | St. Lucie | 77 | Male | No | | No | FL resident | 06/18/20 |
| 106,150 | St. Lucie | 45 | Male | Unknown | | | FL resident | 06/18/20 |
| 106,151 | St. Lucie | 11 | Female | Unknown | | | FL resident | 06/18/20 |
| 106,152 | St. Lucie | 23 | Male | Unknown | | | FL resident | 06/18/20 |
| 106,153 | St. Lucie | 29 | Male | Unknown | | | FL resident | 06/18/20 |
| 106,154 | St. Lucie | 56 | Male | Unknown | | | FL resident | 06/18/20 |
| 106,155 | St. Lucie | 60 | Male | Unknown | | | FL resident | 06/18/20 |
| 106,156 | St. Lucie | 27 | Female | No | | | FL resident | 06/18/20 |
| 106,157 | St. Lucie | 58 | Female | Unknown | | | FL resident | 06/18/20 |
| 106,158 | St. Lucie | 32 | Female | Unknown | | | FL resident | 06/18/20 |
| 106,159 | St. Lucie | 49 | Male | Unknown | | | FL resident | 06/18/20 |
| 106,160 | St. Lucie | 28 | Male | Unknown | | | FL resident | 06/18/20 |

Coronavirus: line list of cases

Data through Jun 23, 2020 verified as of Jun 24, 2020 at 09:25 AM

Data in this report are provisional and subject to change.

| Case | County | Age | Gender | Travel related | Travel detail | Contact with a confirmed case | Jurisdiction | Date case counted |
|---------|-----------|-----|--------|----------------|---------------|-------------------------------|--------------|-------------------|
| 106,161 | St. Lucie | 16 | Female | Unknown | | | FL resident | 06/18/20 |
| 106,162 | St. Lucie | 29 | Male | Unknown | | | FL resident | 06/18/20 |
| 106,163 | St. Lucie | 11 | Female | Unknown | | | FL resident | 06/18/20 |
| 106,164 | St. Lucie | 48 | Male | Unknown | | | FL resident | 06/18/20 |
| 106,165 | St. Lucie | 33 | Female | No | | Yes | FL resident | 06/18/20 |
| 106,166 | St. Lucie | 48 | Male | Unknown | | | FL resident | 06/18/20 |
| 106,167 | St. Lucie | 34 | Male | Unknown | | | FL resident | 06/18/20 |
| 106,168 | St. Lucie | 42 | Female | Unknown | | | FL resident | 06/18/20 |
| 106,169 | St. Lucie | 64 | Male | Unknown | | | FL resident | 06/18/20 |
| 106,170 | St. Lucie | 26 | Male | Unknown | | | FL resident | 06/18/20 |
| 106,171 | St. Lucie | 1 | Male | No | | Yes | FL resident | 06/18/20 |
| 106,172 | St. Lucie | 73 | Male | Unknown | | Yes | FL resident | 06/18/20 |
| 106,173 | St. Lucie | 41 | Male | Unknown | | | FL resident | 06/18/20 |
| 106,174 | St. Lucie | 33 | Male | No | | Yes | FL resident | 06/18/20 |
| 106,175 | St. Lucie | 3 | Female | Unknown | | | FL resident | 06/18/20 |
| 106,176 | St. Lucie | 54 | Female | No | | Yes | FL resident | 06/18/20 |
| 106,177 | St. Lucie | 57 | Male | No | | Yes | FL resident | 06/18/20 |
| 106,178 | St. Lucie | 76 | Male | Unknown | | | FL resident | 06/18/20 |
| 106,179 | St. Lucie | 36 | Male | Unknown | | | FL resident | 06/18/20 |
| 106,180 | St. Lucie | 53 | Female | No | | Yes | FL resident | 06/18/20 |
| 106,181 | St. Lucie | 66 | Male | Unknown | | Yes | FL resident | 06/19/20 |
| 106,182 | St. Lucie | 48 | Male | Unknown | | | FL resident | 06/19/20 |
| 106,183 | St. Lucie | 28 | Female | Unknown | | | FL resident | 06/19/20 |
| 106,184 | St. Lucie | 59 | Male | Unknown | | | FL resident | 06/19/20 |
| 106,185 | St. Lucie | 66 | Male | Unknown | | | FL resident | 06/19/20 |
| 106,186 | St. Lucie | 43 | Male | Unknown | | | FL resident | 06/19/20 |
| 106,187 | St. Lucie | 40 | Female | Unknown | | | FL resident | 06/19/20 |
| 106,188 | St. Lucie | 56 | Male | Unknown | | | FL resident | 06/19/20 |
| 106,189 | St. Lucie | 54 | Female | Unknown | | | FL resident | 06/19/20 |
| 106,190 | St. Lucie | 68 | Male | Unknown | | | FL resident | 06/19/20 |
| 106,191 | St. Lucie | 49 | Female | Unknown | | | FL resident | 06/19/20 |
| 106,192 | St. Lucie | 29 | Female | Unknown | | | FL resident | 06/19/20 |
| 106,193 | St. Lucie | 60 | Female | Unknown | | | FL resident | 06/19/20 |
| 106,194 | St. Lucie | 34 | Male | Unknown | | | FL resident | 06/19/20 |
| 106,195 | St. Lucie | 26 | Male | Unknown | | | FL resident | 06/19/20 |
| 106,196 | St. Lucie | 29 | Male | Unknown | | | FL resident | 06/19/20 |
| 106,197 | St. Lucie | 21 | Male | Unknown | | | FL resident | 06/19/20 |
| 106,198 | St. Lucie | 45 | Female | Unknown | | | FL resident | 06/19/20 |
| 106,199 | St. Lucie | 49 | Male | Unknown | | | FL resident | 06/19/20 |
| 106,200 | St. Lucie | 69 | Female | No | | No | FL resident | 06/19/20 |
| 106,201 | St. Lucie | 47 | Male | Unknown | | | FL resident | 06/19/20 |
| 106,202 | St. Lucie | 34 | Female | Unknown | | | FL resident | 06/19/20 |
| 106,203 | St. Lucie | 54 | Male | Unknown | | | FL resident | 06/19/20 |
| 106,204 | St. Lucie | 27 | Female | Unknown | | | FL resident | 06/19/20 |
| 106,205 | St. Lucie | 33 | Male | Unknown | | | FL resident | 06/19/20 |
| 106,206 | St. Lucie | 0 | Female | Unknown | | | FL resident | 06/19/20 |
| 106,207 | St. Lucie | 23 | Female | No | | Yes | FL resident | 06/19/20 |
| 106,208 | St. Lucie | 22 | Male | Unknown | | | FL resident | 06/19/20 |
| 106,209 | St. Lucie | 51 | Male | No | | Yes | FL resident | 06/19/20 |
| 106,210 | St. Lucie | 29 | Male | Unknown | | | FL resident | 06/19/20 |
| 106,211 | St. Lucie | 28 | Female | Unknown | | | FL resident | 06/19/20 |
| 106,212 | St. Lucie | 23 | Female | Unknown | | | FL resident | 06/19/20 |
| 106,213 | St. Lucie | 36 | Female | Unknown | | | FL resident | 06/19/20 |
| 106,214 | St. Lucie | 53 | Female | No | | No | FL resident | 06/19/20 |
| 106,215 | St. Lucie | 20 | Female | No | | Yes | FL resident | 06/19/20 |
| 106,216 | St. Lucie | 21 | Male | Unknown | | | FL resident | 06/19/20 |
| 106,217 | St. Lucie | 33 | Female | Unknown | | | FL resident | 06/19/20 |
| 106,218 | St. Lucie | 24 | Female | Unknown | | | FL resident | 06/19/20 |
| 106,219 | St. Lucie | 51 | Female | Unknown | | | FL resident | 06/19/20 |
| 106,220 | St. Lucie | 53 | Female | Unknown | | | FL resident | 06/19/20 |
| 106,221 | St. Lucie | 42 | Female | Unknown | | | FL resident | 06/19/20 |
| 106,222 | St. Lucie | 31 | Male | Unknown | | | FL resident | 06/19/20 |

Coronavirus: line list of cases

Data through Jun 23, 2020 verified as of Jun 24, 2020 at 09:25 AM

Data in this report are provisional and subject to change.

| Case | County | Age | Gender | Travel related | Travel detail | Contact with a confirmed case | Jurisdiction | Date case counted |
|---------|-----------|-----|---------|----------------|---------------|-------------------------------|--------------|-------------------|
| 106,223 | St. Lucie | 25 | Female | Unknown | | | FL resident | 06/19/20 |
| 106,224 | St. Lucie | 45 | Female | No | | Yes | FL resident | 06/19/20 |
| 106,225 | St. Lucie | 26 | Female | Unknown | | | FL resident | 06/19/20 |
| 106,226 | St. Lucie | 27 | Male | Unknown | | | FL resident | 06/19/20 |
| 106,227 | St. Lucie | 42 | Unknown | Unknown | | | FL resident | 06/19/20 |
| 106,228 | St. Lucie | 34 | Female | Unknown | | | FL resident | 06/19/20 |
| 106,229 | St. Lucie | 17 | Female | Unknown | | Yes | FL resident | 06/20/20 |
| 106,230 | St. Lucie | 56 | Male | Unknown | | | FL resident | 06/20/20 |
| 106,231 | St. Lucie | 20 | Male | Unknown | | | FL resident | 06/20/20 |
| 106,232 | St. Lucie | 27 | Male | Unknown | | | FL resident | 06/20/20 |
| 106,233 | St. Lucie | 13 | Male | Unknown | | | FL resident | 06/20/20 |
| 106,234 | St. Lucie | 57 | Female | Unknown | | | FL resident | 06/20/20 |
| 106,235 | St. Lucie | 19 | Female | Unknown | | | FL resident | 06/20/20 |
| 106,236 | St. Lucie | 44 | Female | Unknown | | | FL resident | 06/20/20 |
| 106,237 | St. Lucie | 30 | Male | Unknown | | | FL resident | 06/20/20 |
| 106,238 | St. Lucie | 40 | Male | Unknown | | | FL resident | 06/20/20 |
| 106,239 | St. Lucie | 32 | Female | Unknown | | | FL resident | 06/20/20 |
| 106,240 | St. Lucie | 60 | Male | Unknown | | | FL resident | 06/20/20 |
| 106,241 | St. Lucie | 31 | Male | Unknown | | | FL resident | 06/20/20 |
| 106,242 | St. Lucie | 35 | Male | Unknown | | | FL resident | 06/20/20 |
| 106,243 | St. Lucie | 27 | Female | Unknown | | | FL resident | 06/20/20 |
| 106,244 | St. Lucie | 22 | Male | Unknown | | | FL resident | 06/20/20 |
| 106,245 | St. Lucie | 40 | Male | Unknown | | | FL resident | 06/20/20 |
| 106,246 | St. Lucie | 31 | Female | Unknown | | | FL resident | 06/20/20 |
| 106,247 | St. Lucie | 20 | Male | Unknown | | | FL resident | 06/20/20 |
| 106,248 | St. Lucie | 23 | Male | Unknown | | | FL resident | 06/20/20 |
| 106,249 | St. Lucie | 39 | Female | Unknown | | | FL resident | 06/20/20 |
| 106,250 | St. Lucie | 30 | Female | Unknown | | | FL resident | 06/20/20 |
| 106,251 | St. Lucie | 51 | Female | Unknown | | | FL resident | 06/20/20 |
| 106,252 | St. Lucie | 58 | Female | Unknown | | | FL resident | 06/20/20 |
| 106,253 | St. Lucie | 22 | Female | Unknown | | | FL resident | 06/20/20 |
| 106,254 | St. Lucie | 37 | Female | Unknown | | Yes | FL resident | 06/20/20 |
| 106,255 | St. Lucie | 50 | Male | Unknown | | | FL resident | 06/20/20 |
| 106,256 | St. Lucie | 5 | Female | Unknown | | | FL resident | 06/20/20 |
| 106,257 | St. Lucie | 11 | Female | Unknown | | | FL resident | 06/20/20 |
| 106,258 | St. Lucie | 26 | Male | Unknown | | | FL resident | 06/20/20 |
| 106,259 | St. Lucie | 39 | Male | Unknown | | | FL resident | 06/20/20 |
| 106,260 | St. Lucie | 53 | Female | Unknown | | | FL resident | 06/20/20 |
| 106,261 | St. Lucie | 40 | Female | Unknown | | | FL resident | 06/20/20 |
| 106,262 | St. Lucie | 46 | Female | Unknown | | | FL resident | 06/20/20 |
| 106,263 | St. Lucie | 34 | Female | No | | Yes | FL resident | 06/20/20 |
| 106,264 | St. Lucie | 28 | Female | Unknown | | | FL resident | 06/20/20 |
| 106,265 | St. Lucie | 69 | Male | Unknown | | | FL resident | 06/20/20 |
| 106,266 | St. Lucie | 38 | Female | Unknown | | | FL resident | 06/20/20 |
| 106,267 | St. Lucie | 41 | Male | Unknown | | | FL resident | 06/20/20 |
| 106,268 | St. Lucie | 17 | Male | Unknown | | | FL resident | 06/20/20 |
| 106,269 | St. Lucie | 38 | Female | No | | No | FL resident | 06/20/20 |
| 106,270 | St. Lucie | 59 | Female | Unknown | | | FL resident | 06/20/20 |
| 106,271 | St. Lucie | 49 | Male | Unknown | | | FL resident | 06/20/20 |
| 106,272 | St. Lucie | 73 | Female | Unknown | | | FL resident | 06/20/20 |
| 106,273 | St. Lucie | 18 | Male | Unknown | | | FL resident | 06/20/20 |
| 106,274 | St. Lucie | 47 | Female | Unknown | | | FL resident | 06/20/20 |
| 106,275 | St. Lucie | 55 | Male | Unknown | | | FL resident | 06/20/20 |
| 106,276 | St. Lucie | 46 | Female | No | | Yes | FL resident | 06/21/20 |
| 106,277 | St. Lucie | 22 | Female | Unknown | | | FL resident | 06/21/20 |
| 106,278 | St. Lucie | 25 | Male | Unknown | | | FL resident | 06/21/20 |
| 106,279 | St. Lucie | 38 | Female | Unknown | | | FL resident | 06/21/20 |
| 106,280 | St. Lucie | 18 | Male | Unknown | | | FL resident | 06/21/20 |
| 106,281 | St. Lucie | 59 | Female | Unknown | | | FL resident | 06/21/20 |
| 106,282 | St. Lucie | 66 | Male | Unknown | | | FL resident | 06/21/20 |
| 106,283 | St. Lucie | 9 | Female | Unknown | | | FL resident | 06/21/20 |
| 106,284 | St. Lucie | 51 | Female | Unknown | | | FL resident | 06/21/20 |

Coronavirus: line list of cases

Data through Jun 23, 2020 verified as of Jun 24, 2020 at 09:25 AM

Data in this report are provisional and subject to change.

| Case | County | Age | Gender | Travel related | Travel detail | Contact with a confirmed case | Jurisdiction | Date case counted |
|---------|-----------|-----|---------|----------------|---------------|-------------------------------|--------------|-------------------|
| 106,285 | St. Lucie | 63 | Male | Unknown | | | FL resident | 06/21/20 |
| 106,286 | St. Lucie | 41 | Male | Unknown | | | FL resident | 06/21/20 |
| 106,287 | St. Lucie | 41 | Male | Unknown | | | FL resident | 06/21/20 |
| 106,288 | St. Lucie | 19 | Female | Unknown | | | FL resident | 06/21/20 |
| 106,289 | St. Lucie | 35 | Male | Unknown | | | FL resident | 06/21/20 |
| 106,290 | St. Lucie | 17 | Female | Unknown | | | FL resident | 06/22/20 |
| 106,291 | St. Lucie | 26 | Male | Unknown | | | FL resident | 06/22/20 |
| 106,292 | St. Lucie | 12 | Female | Unknown | | | FL resident | 06/22/20 |
| 106,293 | St. Lucie | 4 | Male | Unknown | | | FL resident | 06/22/20 |
| 106,294 | St. Lucie | 37 | Female | No | | No | FL resident | 06/22/20 |
| 106,295 | St. Lucie | 41 | Male | Unknown | | | FL resident | 06/22/20 |
| 106,296 | St. Lucie | 29 | Male | Unknown | | | FL resident | 06/22/20 |
| 106,297 | St. Lucie | 50 | Female | Unknown | | | FL resident | 06/22/20 |
| 106,298 | St. Lucie | 33 | Female | Unknown | | | FL resident | 06/22/20 |
| 106,299 | St. Lucie | 18 | Male | Unknown | | Yes | FL resident | 06/22/20 |
| 106,300 | St. Lucie | 30 | Male | Unknown | | | FL resident | 06/22/20 |
| 106,301 | St. Lucie | 18 | Male | Unknown | | | FL resident | 06/22/20 |
| 106,302 | St. Lucie | 62 | Female | Unknown | | Yes | FL resident | 06/22/20 |
| 106,303 | St. Lucie | 60 | Female | Unknown | | | FL resident | 06/22/20 |
| 106,304 | St. Lucie | 62 | Female | Unknown | | | FL resident | 06/22/20 |
| 106,305 | St. Lucie | 23 | Male | Unknown | | | FL resident | 06/22/20 |
| 106,306 | St. Lucie | 79 | Female | Unknown | | | FL resident | 06/22/20 |
| 106,307 | St. Lucie | 31 | Male | Unknown | | | FL resident | 06/22/20 |
| 106,308 | St. Lucie | 31 | Male | Unknown | | | FL resident | 06/22/20 |
| 106,309 | St. Lucie | 42 | Male | Unknown | | | FL resident | 06/22/20 |
| 106,310 | St. Lucie | 47 | Male | Unknown | | | FL resident | 06/22/20 |
| 106,311 | St. Lucie | 68 | Male | Unknown | | | FL resident | 06/22/20 |
| 106,312 | St. Lucie | 58 | Male | Unknown | | | FL resident | 06/22/20 |
| 106,313 | St. Lucie | 69 | Male | Unknown | | | FL resident | 06/22/20 |
| 106,314 | St. Lucie | 86 | Female | Unknown | | | FL resident | 06/22/20 |
| 106,315 | St. Lucie | 21 | Male | Unknown | | | FL resident | 06/22/20 |
| 106,316 | St. Lucie | 64 | Male | Unknown | | | FL resident | 06/22/20 |
| 106,317 | St. Lucie | 99 | Unknown | Unknown | | | FL resident | 06/22/20 |
| 106,318 | St. Lucie | 41 | Female | Unknown | | | FL resident | 06/22/20 |
| 106,319 | St. Lucie | 53 | Female | Unknown | | | FL resident | 06/23/20 |
| 106,320 | St. Lucie | 59 | Male | Unknown | | | FL resident | 06/23/20 |
| 106,321 | St. Lucie | 43 | Female | Unknown | | | FL resident | 06/23/20 |
| 106,322 | St. Lucie | 20 | Female | Unknown | | | FL resident | 06/23/20 |
| 106,323 | St. Lucie | 51 | Female | Unknown | | | FL resident | 06/23/20 |
| 106,324 | St. Lucie | 23 | Female | Unknown | | | FL resident | 06/23/20 |
| 106,325 | St. Lucie | 28 | Male | Unknown | | | FL resident | 06/23/20 |
| 106,326 | St. Lucie | 49 | Female | Unknown | | | FL resident | 06/23/20 |
| 106,327 | St. Lucie | 54 | Male | Unknown | | | FL resident | 06/23/20 |
| 106,328 | St. Lucie | 31 | Female | Unknown | | | FL resident | 06/23/20 |
| 106,329 | St. Lucie | 32 | Male | Unknown | | | FL resident | 06/23/20 |
| 106,330 | St. Lucie | 43 | Female | Unknown | | | FL resident | 06/23/20 |
| 106,331 | St. Lucie | 56 | Male | Unknown | | | FL resident | 06/23/20 |
| 106,332 | St. Lucie | 20 | Male | No | | Yes | FL resident | 06/23/20 |
| 106,333 | St. Lucie | 53 | Male | Unknown | | | FL resident | 06/23/20 |
| 106,334 | St. Lucie | 22 | Female | Unknown | | | FL resident | 06/23/20 |
| 106,335 | St. Lucie | 53 | Male | Unknown | | | FL resident | 06/23/20 |
| 106,336 | St. Lucie | 68 | Male | Unknown | | | FL resident | 06/23/20 |
| 106,337 | St. Lucie | 57 | Female | Unknown | | | FL resident | 06/23/20 |
| 106,338 | St. Lucie | 28 | Male | Unknown | | | FL resident | 06/23/20 |
| 106,339 | St. Lucie | 46 | Male | Unknown | | | FL resident | 06/23/20 |
| 106,340 | St. Lucie | 82 | Male | Unknown | | | FL resident | 06/23/20 |
| 106,341 | St. Lucie | 54 | Female | Unknown | | | FL resident | 06/23/20 |
| 106,342 | St. Lucie | 53 | Female | Unknown | | | FL resident | 06/23/20 |
| 106,343 | St. Lucie | 19 | Female | Unknown | | | FL resident | 06/23/20 |
| 106,344 | St. Lucie | 20 | Male | Unknown | | | FL resident | 06/23/20 |
| 106,345 | St. Lucie | 41 | Male | Unknown | | | FL resident | 06/23/20 |
| 106,346 | St. Lucie | 20 | Female | Unknown | | | FL resident | 06/23/20 |

Coronavirus: line list of cases

Data through Jun 23, 2020 verified as of Jun 24, 2020 at 09:25 AM

Data in this report are provisional and subject to change.

| Case | County | Age | Gender | Travel related | Travel detail | Contact with a confirmed case | Jurisdiction | Date case counted |
|---------|-----------|-----|---------|----------------|---------------|-------------------------------|-----------------|-------------------|
| 106,347 | St. Lucie | 39 | Male | Unknown | | | FL resident | 06/23/20 |
| 106,348 | St. Lucie | 55 | Male | Unknown | | | FL resident | 06/23/20 |
| 106,349 | St. Lucie | 41 | Female | Unknown | | | FL resident | 06/23/20 |
| 106,350 | St. Lucie | 51 | Male | Unknown | | | FL resident | 06/23/20 |
| 106,351 | St. Lucie | 22 | Female | Unknown | | | FL resident | 06/23/20 |
| 106,352 | St. Lucie | 85 | Female | Unknown | | | FL resident | 06/23/20 |
| 106,353 | St. Lucie | 61 | Male | Unknown | | | FL resident | 06/23/20 |
| 106,354 | St. Lucie | 22 | Female | Unknown | | | FL resident | 06/23/20 |
| 106,355 | St. Lucie | 32 | Female | Unknown | | | FL resident | 06/23/20 |
| 106,356 | St. Lucie | 71 | Female | No | | Yes | FL resident | 06/23/20 |
| 106,357 | St. Lucie | 36 | Female | Unknown | | | FL resident | 06/23/20 |
| 106,358 | St. Lucie | 16 | Male | Unknown | | | FL resident | 06/23/20 |
| 106,359 | St. Lucie | 44 | Male | Unknown | | | FL resident | 06/23/20 |
| 106,360 | St. Lucie | 58 | Male | Unknown | | | FL resident | 06/23/20 |
| 106,361 | St. Lucie | 45 | Female | Unknown | | | FL resident | 06/23/20 |
| 106,362 | St. Lucie | 47 | Male | Unknown | | | FL resident | 06/23/20 |
| 106,363 | St. Lucie | 23 | Male | Unknown | | | FL resident | 06/23/20 |
| 106,364 | St. Lucie | 61 | Female | Unknown | | | FL resident | 06/23/20 |
| 106,365 | St. Lucie | 33 | Female | Unknown | | | FL resident | 06/23/20 |
| 106,366 | St. Lucie | 8 | Male | Unknown | | | FL resident | 06/23/20 |
| 106,367 | St. Lucie | 29 | Female | Unknown | | | FL resident | 06/23/20 |
| 106,368 | St. Lucie | 17 | Female | Unknown | | | FL resident | 06/23/20 |
| 106,369 | St. Lucie | 40 | Female | Unknown | | | FL resident | 06/23/20 |
| 106,370 | St. Lucie | 8 | Male | Unknown | | | FL resident | 06/23/20 |
| 106,371 | St. Lucie | 61 | Male | Unknown | | | FL resident | 06/23/20 |
| 106,372 | St. Lucie | 27 | Female | Unknown | | | FL resident | 06/23/20 |
| 106,373 | St. Lucie | 18 | Unknown | Unknown | | | FL resident | 06/23/20 |
| 106,374 | St. Lucie | 43 | Female | Unknown | | | FL resident | 06/23/20 |
| 106,375 | St. Lucie | 19 | Female | Unknown | | Yes | FL resident | 06/23/20 |
| 106,376 | St. Lucie | 45 | Male | Unknown | | | FL resident | 06/23/20 |
| 106,377 | St. Lucie | 57 | Male | Unknown | | | FL resident | 06/23/20 |
| 106,378 | St. Lucie | 14 | Female | Unknown | | | FL resident | 06/23/20 |
| 106,379 | St. Lucie | 54 | Female | Unknown | | | FL resident | 06/23/20 |
| 106,380 | St. Lucie | 40 | Male | Unknown | | | FL resident | 06/23/20 |
| 106,381 | St. Lucie | 26 | Male | Unknown | | | FL resident | 06/23/20 |
| 106,382 | St. Lucie | 16 | Male | Unknown | | | FL resident | 06/23/20 |
| 106,383 | St. Lucie | 22 | Female | Unknown | | | FL resident | 06/23/20 |
| 106,384 | St. Lucie | 60 | Female | Unknown | | | FL resident | 06/23/20 |
| 106,385 | St. Lucie | 55 | Female | Unknown | | | FL resident | 06/23/20 |
| 106,386 | St. Lucie | 30 | Female | Unknown | | | FL resident | 06/23/20 |
| 106,387 | St. Lucie | 49 | Male | Unknown | | | FL resident | 06/23/20 |
| 106,388 | St. Lucie | 55 | Male | Unknown | | | FL resident | 06/23/20 |
| 106,389 | St. Lucie | 44 | Female | Unknown | | | FL resident | 06/23/20 |
| 106,390 | St. Lucie | 60 | Male | Unknown | | | FL resident | 06/23/20 |
| 106,391 | St. Lucie | 35 | Male | Unknown | | | FL resident | 06/23/20 |
| 106,392 | St. Lucie | 37 | Male | Unknown | | | FL resident | 06/23/20 |
| 106,393 | St. Lucie | 55 | Female | Unknown | | | FL resident | 06/23/20 |
| 106,394 | St. Lucie | 61 | Male | Unknown | | | FL resident | 06/23/20 |
| 106,395 | St. Lucie | 46 | Female | Unknown | | | FL resident | 06/23/20 |
| 106,396 | St. Lucie | 30 | Female | Unknown | | | FL resident | 06/23/20 |
| 106,397 | St. Lucie | 42 | Female | Unknown | | Yes | FL resident | 06/23/20 |
| 106,398 | St. Lucie | 34 | Male | Unknown | | | FL resident | 06/23/20 |
| 106,399 | St. Lucie | 54 | Male | Unknown | | | FL resident | 06/23/20 |
| 106,400 | St. Lucie | 49 | Female | Unknown | | | FL resident | 06/23/20 |
| 106,401 | St. Lucie | 19 | Male | Unknown | | | FL resident | 06/23/20 |
| 106,402 | St. Lucie | 36 | Male | Unknown | | | FL resident | 06/23/20 |
| 106,403 | St. Lucie | 19 | Female | Yes | NY | No | Non-FL resident | 03/24/20 |
| 106,404 | St. Lucie | 59 | Male | Yes | NY | No | Non-FL resident | 03/26/20 |
| 106,405 | St. Lucie | 50 | Female | Yes | FL; MA | Yes | Non-FL resident | 04/03/20 |
| 106,406 | St. Lucie | 63 | Male | Yes | FL; NY | Yes | Non-FL resident | 04/13/20 |
| 106,407 | St. Lucie | 24 | Female | Yes | MA | Unknown | Non-FL resident | 04/14/20 |
| 106,408 | St. Lucie | 39 | Female | Yes | NJ | Yes | Non-FL resident | 04/22/20 |

Coronavirus: line list of cases

Data through Jun 23, 2020 verified as of Jun 24, 2020 at 09:25 AM

Data in this report are provisional and subject to change.

| Case | County | Age | Gender | Travel related | Travel detail | Contact with a confirmed case | Jurisdiction | Date case counted |
|---------|-----------|-----|--------|----------------|------------------------------|-------------------------------|-----------------|-------------------|
| 106,409 | St. Lucie | 87 | Female | Yes | NY | Yes | Non-FL resident | 04/22/20 |
| 106,410 | St. Lucie | 40 | Female | Yes | NJ | | Non-FL resident | 04/29/20 |
| 106,411 | St. Lucie | 77 | Male | Yes | ME | | Non-FL resident | 04/30/20 |
| 106,412 | St. Lucie | 78 | Male | Yes | NY | No | Non-FL resident | 05/16/20 |
| 106,413 | St. Lucie | 26 | Male | Yes | AK; FL | No | Non-FL resident | 05/31/20 |
| 106,414 | Sumter | 68 | Male | Yes | EGYPT | Yes | FL resident | 03/18/20 |
| 106,415 | Sumter | 66 | Male | No | | Yes | FL resident | 03/19/20 |
| 106,416 | Sumter | 67 | Female | Yes | BELIZE; FL; HONDURAS; MEXICO | Yes | FL resident | 03/21/20 |
| 106,417 | Sumter | 71 | Male | Yes | BELIZE; FL; HONDURAS; MEXICO | Yes | FL resident | 03/21/20 |
| 106,418 | Sumter | 75 | Male | No | | No | FL resident | 03/22/20 |
| 106,419 | Sumter | 68 | Female | No | | Yes | FL resident | 03/22/20 |
| 106,420 | Sumter | 78 | Male | Yes | OR | No | FL resident | 03/22/20 |
| 106,421 | Sumter | 67 | Male | Yes | FL; MA; RI | No | FL resident | 03/22/20 |
| 106,422 | Sumter | 74 | Male | Yes | TX | Yes | FL resident | 03/23/20 |
| 106,423 | Sumter | 73 | Male | No | | No | FL resident | 03/23/20 |
| 106,424 | Sumter | 75 | Male | Yes | FL; PANAMA | Yes | FL resident | 03/23/20 |
| 106,425 | Sumter | 75 | Female | Yes | FL; PANAMA | Yes | FL resident | 03/23/20 |
| 106,426 | Sumter | 68 | Male | No | | No | FL resident | 03/23/20 |
| 106,427 | Sumter | 79 | Male | No | | No | FL resident | 03/24/20 |
| 106,428 | Sumter | 84 | Female | No | | Yes | FL resident | 03/24/20 |
| 106,429 | Sumter | 75 | Male | Yes | CARIBBEAN; FL | Yes | FL resident | 03/25/20 |
| 106,430 | Sumter | 79 | Female | No | | No | FL resident | 03/25/20 |
| 106,431 | Sumter | 68 | Female | Yes | VT | Yes | FL resident | 03/25/20 |
| 106,432 | Sumter | 49 | Female | Yes | CA; LA; PANAMA | Yes | FL resident | 03/25/20 |
| 106,433 | Sumter | 18 | Female | Yes | CA; FL; PANAMA; TX | Yes | FL resident | 03/25/20 |
| 106,434 | Sumter | 73 | Female | Yes | CARIBBEAN; FL | Yes | FL resident | 03/25/20 |
| 106,435 | Sumter | 74 | Female | Yes | FL; TURKS AND CAICOS | Unknown | FL resident | 03/25/20 |
| 106,436 | Sumter | 85 | Male | No | | Yes | FL resident | 03/25/20 |
| 106,437 | Sumter | 66 | Female | Yes | NJ | Unknown | FL resident | 03/26/20 |
| 106,438 | Sumter | 73 | Male | Yes | CARIBBEAN | Yes | FL resident | 03/26/20 |
| 106,439 | Sumter | 69 | Female | Yes | CARIBBEAN | Yes | FL resident | 03/26/20 |
| 106,440 | Sumter | 92 | Male | No | | Yes | FL resident | 03/26/20 |
| 106,441 | Sumter | 37 | Female | No | | No | FL resident | 03/26/20 |
| 106,442 | Sumter | 76 | Female | No | | No | FL resident | 03/26/20 |
| 106,443 | Sumter | 68 | Male | No | | No | FL resident | 03/26/20 |
| 106,444 | Sumter | 71 | Female | No | | No | FL resident | 03/26/20 |
| 106,445 | Sumter | 72 | Male | No | | No | FL resident | 03/26/20 |
| 106,446 | Sumter | 65 | Male | Yes | CA | Yes | FL resident | 03/27/20 |
| 106,447 | Sumter | 87 | Male | No | | Yes | FL resident | 03/27/20 |
| 106,448 | Sumter | 74 | Male | No | | Yes | FL resident | 03/27/20 |
| 106,449 | Sumter | 73 | Female | Yes | TX | Yes | FL resident | 03/28/20 |
| 106,450 | Sumter | 83 | Female | No | | No | FL resident | 03/28/20 |
| 106,451 | Sumter | 69 | Female | No | | No | FL resident | 03/28/20 |
| 106,452 | Sumter | 49 | Male | No | | Yes | FL resident | 03/28/20 |
| 106,453 | Sumter | 47 | Female | No | | Yes | FL resident | 03/28/20 |
| 106,454 | Sumter | 37 | Female | Yes | NY | Yes | FL resident | 03/28/20 |
| 106,455 | Sumter | 65 | Male | No | | Yes | FL resident | 03/28/20 |
| 106,456 | Sumter | 59 | Female | No | | Yes | FL resident | 03/29/20 |
| 106,457 | Sumter | 47 | Male | No | | No | FL resident | 03/29/20 |
| 106,458 | Sumter | 44 | Male | No | | Yes | FL resident | 03/29/20 |
| 106,459 | Sumter | 55 | Male | Yes | BAHAMAS; FL | No | FL resident | 03/29/20 |
| 106,460 | Sumter | 77 | Female | No | | Yes | FL resident | 03/29/20 |
| 106,461 | Sumter | 66 | Female | Yes | MI | No | FL resident | 03/30/20 |
| 106,462 | Sumter | 68 | Male | No | | Yes | FL resident | 03/30/20 |
| 106,463 | Sumter | 83 | Male | No | | Yes | FL resident | 03/30/20 |
| 106,464 | Sumter | 79 | Female | No | | Unknown | FL resident | 03/30/20 |
| 106,465 | Sumter | 79 | Female | No | | Yes | FL resident | 03/30/20 |
| 106,466 | Sumter | 65 | Female | No | | Yes | FL resident | 03/30/20 |
| 106,467 | Sumter | 44 | Male | No | | Yes | FL resident | 03/31/20 |
| 106,468 | Sumter | 76 | Male | No | | No | FL resident | 03/31/20 |
| 106,469 | Sumter | 62 | Female | No | | Yes | FL resident | 04/01/20 |
| 106,470 | Sumter | 44 | Female | No | | Yes | FL resident | 04/01/20 |

Coronavirus: line list of cases

Data through Jun 23, 2020 verified as of Jun 24, 2020 at 09:25 AM

Data in this report are provisional and subject to change.

| Case | County | Age | Gender | Travel related | Travel detail | Contact with a confirmed case | Jurisdiction | Date case counted |
|---------|--------|-----|--------|----------------|------------------------------|-------------------------------|--------------|-------------------|
| 106,471 | Sumter | 59 | Male | No | | Yes | FL resident | 04/01/20 |
| 106,472 | Sumter | 64 | Male | No | | Yes | FL resident | 04/01/20 |
| 106,473 | Sumter | 62 | Female | No | | Yes | FL resident | 04/01/20 |
| 106,474 | Sumter | 82 | Male | No | | Yes | FL resident | 04/01/20 |
| 106,475 | Sumter | 69 | Male | No | | Yes | FL resident | 04/01/20 |
| 106,476 | Sumter | 74 | Female | No | | Yes | FL resident | 04/01/20 |
| 106,477 | Sumter | 55 | Male | No | | Yes | FL resident | 04/02/20 |
| 106,478 | Sumter | 69 | Male | No | | No | FL resident | 04/02/20 |
| 106,479 | Sumter | 68 | Female | No | | Yes | FL resident | 04/02/20 |
| 106,480 | Sumter | 79 | Male | No | | Yes | FL resident | 04/02/20 |
| 106,481 | Sumter | 79 | Male | No | | Yes | FL resident | 04/03/20 |
| 106,482 | Sumter | 84 | Male | No | | No | FL resident | 04/03/20 |
| 106,483 | Sumter | 68 | Male | Yes | AUSTRALIA; FL | Unknown | FL resident | 04/03/20 |
| 106,484 | Sumter | 78 | Female | No | | Yes | FL resident | 04/03/20 |
| 106,485 | Sumter | 52 | Male | No | | No | FL resident | 04/04/20 |
| 106,486 | Sumter | 89 | Female | No | | Yes | FL resident | 04/04/20 |
| 106,487 | Sumter | 81 | Female | No | | Yes | FL resident | 04/04/20 |
| 106,488 | Sumter | 70 | Male | Yes | FL; NJ | No | FL resident | 04/04/20 |
| 106,489 | Sumter | 55 | Male | Yes | FL; UNITED KINGDOM | No | FL resident | 04/04/20 |
| 106,490 | Sumter | 50 | Female | No | | Yes | FL resident | 04/04/20 |
| 106,491 | Sumter | 72 | Male | Yes | FL; IN | Yes | FL resident | 04/05/20 |
| 106,492 | Sumter | 63 | Male | No | | Yes | FL resident | 04/06/20 |
| 106,493 | Sumter | 83 | Male | No | | Yes | FL resident | 04/06/20 |
| 106,494 | Sumter | 61 | Female | No | | Yes | FL resident | 04/06/20 |
| 106,495 | Sumter | 73 | Female | No | | Yes | FL resident | 04/06/20 |
| 106,496 | Sumter | 65 | Female | No | | Unknown | FL resident | 04/06/20 |
| 106,497 | Sumter | 82 | Female | Yes | FL; OH | Unknown | FL resident | 04/06/20 |
| 106,498 | Sumter | 61 | Male | Yes | FL; OR; UT | No | FL resident | 04/07/20 |
| 106,499 | Sumter | 67 | Female | No | | Yes | FL resident | 04/07/20 |
| 106,500 | Sumter | 46 | Female | No | | Yes | FL resident | 04/07/20 |
| 106,501 | Sumter | 66 | Female | No | | Yes | FL resident | 04/07/20 |
| 106,502 | Sumter | 60 | Female | Yes | FL; OR; UT | Yes | FL resident | 04/07/20 |
| 106,503 | Sumter | 76 | Male | No | | Yes | FL resident | 04/07/20 |
| 106,504 | Sumter | 72 | Male | No | | Yes | FL resident | 04/07/20 |
| 106,505 | Sumter | 54 | Male | No | | Yes | FL resident | 04/08/20 |
| 106,506 | Sumter | 47 | Female | No | | Yes | FL resident | 04/08/20 |
| 106,507 | Sumter | 62 | Female | No | | No | FL resident | 04/08/20 |
| 106,508 | Sumter | 77 | Male | Yes | ID | Yes | FL resident | 04/08/20 |
| 106,509 | Sumter | 66 | Male | No | | Yes | FL resident | 04/08/20 |
| 106,510 | Sumter | 21 | Female | Yes | FL; MA; NY | Yes | FL resident | 04/08/20 |
| 106,511 | Sumter | 71 | Male | Yes | FL; NY | No | FL resident | 04/08/20 |
| 106,512 | Sumter | 62 | Female | No | | Yes | FL resident | 04/08/20 |
| 106,513 | Sumter | 73 | Male | No | | Yes | FL resident | 04/08/20 |
| 106,514 | Sumter | 56 | Male | No | | Yes | FL resident | 04/08/20 |
| 106,515 | Sumter | 67 | Female | No | | Yes | FL resident | 04/08/20 |
| 106,516 | Sumter | 31 | Female | No | | Yes | FL resident | 04/09/20 |
| 106,517 | Sumter | 48 | Male | No | | Yes | FL resident | 04/09/20 |
| 106,518 | Sumter | 26 | Female | No | | Yes | FL resident | 04/09/20 |
| 106,519 | Sumter | 38 | Male | Yes | FL; UNKNOWN | Unknown | FL resident | 04/09/20 |
| 106,520 | Sumter | 48 | Male | Yes | FL; MA; NY | Yes | FL resident | 04/09/20 |
| 106,521 | Sumter | 76 | Male | No | | Yes | FL resident | 04/10/20 |
| 106,522 | Sumter | 63 | Female | Yes | ARGENTINA; CA; CHILE; FL; NC | Yes | FL resident | 04/10/20 |
| 106,523 | Sumter | 78 | Female | No | | Unknown | FL resident | 04/10/20 |
| 106,524 | Sumter | 65 | Male | No | | Yes | FL resident | 04/11/20 |
| 106,525 | Sumter | 78 | Female | No | | Yes | FL resident | 04/13/20 |
| 106,526 | Sumter | 69 | Male | No | | No | FL resident | 04/13/20 |
| 106,527 | Sumter | 64 | Male | Yes | FL; NY | No | FL resident | 04/14/20 |
| 106,528 | Sumter | 79 | Female | No | | Yes | FL resident | 04/14/20 |
| 106,529 | Sumter | 89 | Male | No | | Yes | FL resident | 04/14/20 |
| 106,530 | Sumter | 64 | Female | Yes | ARGENTINA; CA; FL | Yes | FL resident | 04/15/20 |
| 106,531 | Sumter | 54 | Male | No | | Yes | FL resident | 04/17/20 |
| 106,532 | Sumter | 43 | Male | No | | Yes | FL resident | 04/17/20 |

Coronavirus: line list of cases

Data through Jun 23, 2020 verified as of Jun 24, 2020 at 09:25 AM

Data in this report are provisional and subject to change.

| Case | County | Age | Gender | Travel related | Travel detail | Contact with a confirmed case | Jurisdiction | Date case counted |
|---------|--------|-----|--------|----------------|--------------------------|-------------------------------|--------------|-------------------|
| 106,533 | Sumter | 54 | Male | No | | Yes | FL resident | 04/17/20 |
| 106,534 | Sumter | 50 | Male | No | | Yes | FL resident | 04/17/20 |
| 106,535 | Sumter | 79 | Male | No | | Yes | FL resident | 04/17/20 |
| 106,536 | Sumter | 71 | Male | No | | Yes | FL resident | 04/17/20 |
| 106,537 | Sumter | 48 | Female | No | | Yes | FL resident | 04/17/20 |
| 106,538 | Sumter | 78 | Female | No | | Yes | FL resident | 04/17/20 |
| 106,539 | Sumter | 49 | Male | No | | No | FL resident | 04/18/20 |
| 106,540 | Sumter | 30 | Male | No | | Yes | FL resident | 04/18/20 |
| 106,541 | Sumter | 65 | Male | No | | Yes | FL resident | 04/18/20 |
| 106,542 | Sumter | 44 | Male | No | | Yes | FL resident | 04/18/20 |
| 106,543 | Sumter | 69 | Male | No | | Yes | FL resident | 04/18/20 |
| 106,544 | Sumter | 63 | Male | No | | Yes | FL resident | 04/18/20 |
| 106,545 | Sumter | 50 | Male | No | | Yes | FL resident | 04/18/20 |
| 106,546 | Sumter | 46 | Male | No | | Yes | FL resident | 04/18/20 |
| 106,547 | Sumter | 51 | Male | No | | Yes | FL resident | 04/18/20 |
| 106,548 | Sumter | 68 | Male | No | | Yes | FL resident | 04/18/20 |
| 106,549 | Sumter | 66 | Male | No | | Yes | FL resident | 04/18/20 |
| 106,550 | Sumter | 66 | Male | No | | Yes | FL resident | 04/18/20 |
| 106,551 | Sumter | 47 | Male | No | | Yes | FL resident | 04/18/20 |
| 106,552 | Sumter | 57 | Male | No | | Yes | FL resident | 04/18/20 |
| 106,553 | Sumter | 56 | Male | No | | Yes | FL resident | 04/18/20 |
| 106,554 | Sumter | 51 | Male | No | | Yes | FL resident | 04/18/20 |
| 106,555 | Sumter | 54 | Male | No | | Yes | FL resident | 04/18/20 |
| 106,556 | Sumter | 66 | Male | No | | Yes | FL resident | 04/18/20 |
| 106,557 | Sumter | 71 | Male | No | | Yes | FL resident | 04/18/20 |
| 106,558 | Sumter | 44 | Male | No | | Yes | FL resident | 04/18/20 |
| 106,559 | Sumter | 44 | Male | No | | Yes | FL resident | 04/18/20 |
| 106,560 | Sumter | 64 | Male | Yes | ARGENTINA; BRAZIL; CHILE | No | FL resident | 04/18/20 |
| 106,561 | Sumter | 39 | Male | No | | Yes | FL resident | 04/19/20 |
| 106,562 | Sumter | 69 | Male | No | | Yes | FL resident | 04/19/20 |
| 106,563 | Sumter | 67 | Male | No | | Yes | FL resident | 04/19/20 |
| 106,564 | Sumter | 25 | Male | No | | Yes | FL resident | 04/19/20 |
| 106,565 | Sumter | 56 | Female | No | | Yes | FL resident | 04/20/20 |
| 106,566 | Sumter | 17 | Female | No | | Yes | FL resident | 04/20/20 |
| 106,567 | Sumter | 56 | Male | No | | Yes | FL resident | 04/20/20 |
| 106,568 | Sumter | 36 | Male | No | | Yes | FL resident | 04/21/20 |
| 106,569 | Sumter | 63 | Male | No | | Yes | FL resident | 04/21/20 |
| 106,570 | Sumter | 57 | Male | No | | Yes | FL resident | 04/21/20 |
| 106,571 | Sumter | 38 | Male | No | | Yes | FL resident | 04/21/20 |
| 106,572 | Sumter | 55 | Male | No | | Yes | FL resident | 04/21/20 |
| 106,573 | Sumter | 48 | Male | No | | Yes | FL resident | 04/21/20 |
| 106,574 | Sumter | 67 | Male | No | | Yes | FL resident | 04/21/20 |
| 106,575 | Sumter | 42 | Male | No | | Yes | FL resident | 04/21/20 |
| 106,576 | Sumter | 18 | Male | No | | Yes | FL resident | 04/21/20 |
| 106,577 | Sumter | 49 | Female | No | | Yes | FL resident | 04/21/20 |
| 106,578 | Sumter | 58 | Male | No | | Yes | FL resident | 04/23/20 |
| 106,579 | Sumter | 69 | Male | No | | Yes | FL resident | 04/23/20 |
| 106,580 | Sumter | 62 | Male | No | | No | FL resident | 04/23/20 |
| 106,581 | Sumter | 60 | Male | No | | Yes | FL resident | 04/24/20 |
| 106,582 | Sumter | 48 | Male | No | | Yes | FL resident | 04/25/20 |
| 106,583 | Sumter | 65 | Male | No | | Yes | FL resident | 04/25/20 |
| 106,584 | Sumter | 60 | Male | No | | Yes | FL resident | 04/25/20 |
| 106,585 | Sumter | 48 | Male | No | | Yes | FL resident | 04/25/20 |
| 106,586 | Sumter | 37 | Male | No | | Yes | FL resident | 04/26/20 |
| 106,587 | Sumter | 61 | Male | No | | Yes | FL resident | 04/26/20 |
| 106,588 | Sumter | 47 | Male | No | | Yes | FL resident | 04/29/20 |
| 106,589 | Sumter | 50 | Male | No | | Yes | FL resident | 04/29/20 |
| 106,590 | Sumter | 31 | Male | No | | Yes | FL resident | 04/29/20 |
| 106,591 | Sumter | 68 | Male | No | | Yes | FL resident | 04/29/20 |
| 106,592 | Sumter | 68 | Male | No | | Yes | FL resident | 04/29/20 |
| 106,593 | Sumter | 50 | Male | No | | Yes | FL resident | 04/30/20 |
| 106,594 | Sumter | 39 | Male | No | | Yes | FL resident | 04/30/20 |

Coronavirus: line list of cases

Data through Jun 23, 2020 verified as of Jun 24, 2020 at 09:25 AM

Data in this report are provisional and subject to change.

| Case | County | Age | Gender | Travel related | Travel detail | Contact with a confirmed case | Jurisdiction | Date case counted |
|---------|--------|-----|--------|----------------|---------------|-------------------------------|--------------|-------------------|
| 106,595 | Sumter | 48 | Male | No | | Yes | FL resident | 04/30/20 |
| 106,596 | Sumter | 38 | Male | No | | Yes | FL resident | 04/30/20 |
| 106,597 | Sumter | 68 | Male | No | | Yes | FL resident | 04/30/20 |
| 106,598 | Sumter | 67 | Male | No | | Yes | FL resident | 04/30/20 |
| 106,599 | Sumter | 69 | Male | No | | Yes | FL resident | 04/30/20 |
| 106,600 | Sumter | 72 | Male | No | | Yes | FL resident | 04/30/20 |
| 106,601 | Sumter | 67 | Male | No | | Yes | FL resident | 04/30/20 |
| 106,602 | Sumter | 51 | Male | No | | Yes | FL resident | 04/30/20 |
| 106,603 | Sumter | 66 | Male | No | | Yes | FL resident | 04/30/20 |
| 106,604 | Sumter | 87 | Male | No | | Yes | FL resident | 04/30/20 |
| 106,605 | Sumter | 37 | Male | No | | Yes | FL resident | 04/30/20 |
| 106,606 | Sumter | 39 | Male | No | | Yes | FL resident | 04/30/20 |
| 106,607 | Sumter | 64 | Male | No | | Yes | FL resident | 04/30/20 |
| 106,608 | Sumter | 68 | Male | No | | Yes | FL resident | 04/30/20 |
| 106,609 | Sumter | 66 | Male | No | | Yes | FL resident | 04/30/20 |
| 106,610 | Sumter | 65 | Male | No | | Yes | FL resident | 04/30/20 |
| 106,611 | Sumter | 75 | Male | No | | Yes | FL resident | 04/30/20 |
| 106,612 | Sumter | 76 | Male | No | | Yes | FL resident | 04/30/20 |
| 106,613 | Sumter | 41 | Male | No | | Yes | FL resident | 04/30/20 |
| 106,614 | Sumter | 68 | Male | No | | Yes | FL resident | 04/30/20 |
| 106,615 | Sumter | 68 | Male | No | | Yes | FL resident | 04/30/20 |
| 106,616 | Sumter | 65 | Male | No | | Yes | FL resident | 04/30/20 |
| 106,617 | Sumter | 66 | Male | No | | Yes | FL resident | 04/30/20 |
| 106,618 | Sumter | 65 | Male | No | | Yes | FL resident | 04/30/20 |
| 106,619 | Sumter | 65 | Male | No | | Yes | FL resident | 04/30/20 |
| 106,620 | Sumter | 72 | Male | No | | Yes | FL resident | 04/30/20 |
| 106,621 | Sumter | 69 | Male | No | | Yes | FL resident | 04/30/20 |
| 106,622 | Sumter | 70 | Male | No | | Yes | FL resident | 04/30/20 |
| 106,623 | Sumter | 76 | Male | No | | Yes | FL resident | 04/30/20 |
| 106,624 | Sumter | 47 | Male | No | | Yes | FL resident | 04/30/20 |
| 106,625 | Sumter | 76 | Male | No | | Yes | FL resident | 04/30/20 |
| 106,626 | Sumter | 65 | Male | No | | Yes | FL resident | 04/30/20 |
| 106,627 | Sumter | 70 | Male | No | | Yes | FL resident | 04/30/20 |
| 106,628 | Sumter | 87 | Male | No | | No | FL resident | 04/30/20 |
| 106,629 | Sumter | 67 | Male | No | | Yes | FL resident | 05/01/20 |
| 106,630 | Sumter | 43 | Male | No | | Yes | FL resident | 05/01/20 |
| 106,631 | Sumter | 76 | Male | No | | Yes | FL resident | 05/01/20 |
| 106,632 | Sumter | 67 | Male | No | | Yes | FL resident | 05/01/20 |
| 106,633 | Sumter | 47 | Male | No | | Yes | FL resident | 05/03/20 |
| 106,634 | Sumter | 54 | Male | No | | Yes | FL resident | 05/03/20 |
| 106,635 | Sumter | 32 | Male | No | | Yes | FL resident | 05/03/20 |
| 106,636 | Sumter | 23 | Male | No | | Yes | FL resident | 05/03/20 |
| 106,637 | Sumter | 50 | Male | No | | Yes | FL resident | 05/04/20 |
| 106,638 | Sumter | 81 | Male | No | | No | FL resident | 05/04/20 |
| 106,639 | Sumter | 74 | Male | No | | No | FL resident | 05/04/20 |
| 106,640 | Sumter | 67 | Female | No | | No | FL resident | 05/04/20 |
| 106,641 | Sumter | 67 | Female | No | | No | FL resident | 05/04/20 |
| 106,642 | Sumter | 48 | Female | No | | Yes | FL resident | 05/05/20 |
| 106,643 | Sumter | 24 | Male | No | | Yes | FL resident | 05/06/20 |
| 106,644 | Sumter | 61 | Male | No | | Yes | FL resident | 05/06/20 |
| 106,645 | Sumter | 36 | Male | No | | Yes | FL resident | 05/06/20 |
| 106,646 | Sumter | 37 | Male | No | | Yes | FL resident | 05/06/20 |
| 106,647 | Sumter | 65 | Female | No | | Yes | FL resident | 05/07/20 |
| 106,648 | Sumter | 35 | Male | No | | Yes | FL resident | 05/08/20 |
| 106,649 | Sumter | 36 | Male | No | | Yes | FL resident | 05/08/20 |
| 106,650 | Sumter | 40 | Female | No | | Yes | FL resident | 05/08/20 |
| 106,651 | Sumter | 35 | Male | No | | Yes | FL resident | 05/09/20 |
| 106,652 | Sumter | 54 | Male | No | | Yes | FL resident | 05/09/20 |
| 106,653 | Sumter | 60 | Male | No | | Yes | FL resident | 05/09/20 |
| 106,654 | Sumter | 48 | Female | No | | Yes | FL resident | 05/10/20 |
| 106,655 | Sumter | 35 | Female | No | | Yes | FL resident | 05/12/20 |
| 106,656 | Sumter | 51 | Male | No | | Yes | FL resident | 05/13/20 |

Coronavirus: line list of cases

Data through Jun 23, 2020 verified as of Jun 24, 2020 at 09:25 AM

Data in this report are provisional and subject to change.

| Case | County | Age | Gender | Travel related | Travel detail | Contact with a confirmed case | Jurisdiction | Date case counted |
|---------|----------|-----|--------|----------------|----------------|-------------------------------|-----------------|-------------------|
| 106,657 | Sumter | 56 | Male | No | | Yes | FL resident | 05/14/20 |
| 106,658 | Sumter | 51 | Female | No | | Yes | FL resident | 05/14/20 |
| 106,659 | Sumter | 59 | Female | No | | Yes | FL resident | 05/14/20 |
| 106,660 | Sumter | 41 | Male | No | | No | FL resident | 05/15/20 |
| 106,661 | Sumter | 70 | Male | No | | Yes | FL resident | 05/15/20 |
| 106,662 | Sumter | 43 | Female | No | | No | FL resident | 05/17/20 |
| 106,663 | Sumter | 56 | Male | No | | Yes | FL resident | 05/19/20 |
| 106,664 | Sumter | 21 | Female | Yes | FL; TX | No | FL resident | 05/20/20 |
| 106,665 | Sumter | 37 | Female | No | | Yes | FL resident | 05/22/20 |
| 106,666 | Sumter | 69 | Male | No | | No | FL resident | 06/01/20 |
| 106,667 | Sumter | 91 | Male | No | | No | FL resident | 06/01/20 |
| 106,668 | Sumter | 84 | Female | Unknown | | Unknown | FL resident | 06/02/20 |
| 106,669 | Sumter | 78 | Female | No | | No | FL resident | 06/02/20 |
| 106,670 | Sumter | 79 | Male | No | | No | FL resident | 06/02/20 |
| 106,671 | Sumter | 73 | Female | Yes | FL; NJ | No | FL resident | 06/03/20 |
| 106,672 | Sumter | 41 | Female | No | | Yes | FL resident | 06/03/20 |
| 106,673 | Sumter | 55 | Male | No | | No | FL resident | 06/05/20 |
| 106,674 | Sumter | 89 | Male | No | | No | FL resident | 06/08/20 |
| 106,675 | Sumter | 11 | Male | Unknown | | Yes | FL resident | 06/09/20 |
| 106,676 | Sumter | 10 | Male | Unknown | | Yes | FL resident | 06/09/20 |
| 106,677 | Sumter | 57 | Male | Unknown | | No | FL resident | 06/12/20 |
| 106,678 | Sumter | 67 | Female | No | | Unknown | FL resident | 06/14/20 |
| 106,679 | Sumter | 75 | Female | No | | Unknown | FL resident | 06/15/20 |
| 106,680 | Sumter | 75 | Female | No | | Yes | FL resident | 06/15/20 |
| 106,681 | Sumter | 41 | Male | Unknown | | Unknown | FL resident | 06/16/20 |
| 106,682 | Sumter | 77 | Female | No | | No | FL resident | 06/18/20 |
| 106,683 | Sumter | 45 | Female | Yes | NJ | Unknown | FL resident | 06/18/20 |
| 106,684 | Sumter | 75 | Female | No | | No | FL resident | 06/18/20 |
| 106,685 | Sumter | 53 | Male | No | | Yes | FL resident | 06/19/20 |
| 106,686 | Sumter | 31 | Female | Unknown | | Yes | FL resident | 06/19/20 |
| 106,687 | Sumter | 75 | Male | Unknown | | Unknown | FL resident | 06/19/20 |
| 106,688 | Sumter | 60 | Male | No | | Yes | FL resident | 06/19/20 |
| 106,689 | Sumter | 4 | Male | No | | Unknown | FL resident | 06/19/20 |
| 106,690 | Sumter | 71 | Male | No | | Yes | FL resident | 06/19/20 |
| 106,691 | Sumter | 70 | Female | No | | Yes | FL resident | 06/19/20 |
| 106,692 | Sumter | 27 | Female | Yes | FL; TX | Yes | FL resident | 06/19/20 |
| 106,693 | Sumter | 66 | Male | No | | Unknown | FL resident | 06/19/20 |
| 106,694 | Sumter | 36 | Male | No | | Yes | FL resident | 06/20/20 |
| 106,695 | Sumter | 24 | Female | No | | Unknown | FL resident | 06/20/20 |
| 106,696 | Sumter | 77 | Male | No | | No | FL resident | 06/21/20 |
| 106,697 | Sumter | 23 | Female | Yes | FL; MEXICO; TX | Yes | FL resident | 06/21/20 |
| 106,698 | Sumter | 43 | Male | No | | No | FL resident | 06/22/20 |
| 106,699 | Sumter | 13 | Male | Yes | FL; GEORGIA | Unknown | FL resident | 06/22/20 |
| 106,700 | Sumter | 38 | Male | No | | Unknown | FL resident | 06/22/20 |
| 106,701 | Sumter | 21 | Male | Unknown | | | FL resident | 06/22/20 |
| 106,702 | Sumter | 31 | Female | No | | Yes | FL resident | 06/23/20 |
| 106,703 | Sumter | 78 | Male | No | | Yes | FL resident | 06/23/20 |
| 106,704 | Sumter | 21 | Female | Unknown | | Unknown | FL resident | 06/23/20 |
| 106,705 | Sumter | 55 | Male | No | | No | FL resident | 06/23/20 |
| 106,706 | Sumter | 70 | Male | No | | Unknown | FL resident | 06/23/20 |
| 106,707 | Sumter | 71 | Female | Unknown | | | FL resident | 06/23/20 |
| 106,708 | Sumter | 70 | Male | Unknown | | | FL resident | 06/23/20 |
| 106,709 | Sumter | 63 | Male | Unknown | | | FL resident | 06/23/20 |
| 106,710 | Sumter | 82 | Female | No | | No | FL resident | 06/23/20 |
| 106,711 | Sumter | 72 | Male | Unknown | | Unknown | Non-FL resident | 05/04/20 |
| 106,712 | Sumter | 42 | Male | Yes | VA | Unknown | Non-FL resident | 06/09/20 |
| 106,713 | Suwannee | 51 | Female | No | | Unknown | FL resident | 03/26/20 |
| 106,714 | Suwannee | 47 | Male | No | | Yes | FL resident | 03/29/20 |
| 106,715 | Suwannee | 64 | Female | No | | Yes | FL resident | 03/29/20 |
| 106,716 | Suwannee | 40 | Female | No | | Yes | FL resident | 03/31/20 |
| 106,717 | Suwannee | 46 | Female | No | | Yes | FL resident | 04/01/20 |
| 106,718 | Suwannee | 80 | Male | No | | Yes | FL resident | 04/01/20 |

Coronavirus: line list of cases

Data through Jun 23, 2020 verified as of Jun 24, 2020 at 09:25 AM

Data in this report are provisional and subject to change.

| Case | County | Age | Gender | Travel related | Travel detail | Contact with a confirmed case | Jurisdiction | Date case counted |
|---------|----------|-----|--------|----------------|---------------|-------------------------------|--------------|-------------------|
| 106,719 | Suwannee | 60 | Female | No | | Yes | FL resident | 04/01/20 |
| 106,720 | Suwannee | 39 | Female | Unknown | | Yes | FL resident | 04/02/20 |
| 106,721 | Suwannee | 24 | Female | No | | Yes | FL resident | 04/02/20 |
| 106,722 | Suwannee | 37 | Female | No | | Yes | FL resident | 04/02/20 |
| 106,723 | Suwannee | 80 | Male | No | | Yes | FL resident | 04/03/20 |
| 106,724 | Suwannee | 23 | Female | No | | Yes | FL resident | 04/03/20 |
| 106,725 | Suwannee | 29 | Female | No | | Yes | FL resident | 04/03/20 |
| 106,726 | Suwannee | 78 | Female | Unknown | | Yes | FL resident | 04/03/20 |
| 106,727 | Suwannee | 21 | Female | No | | Yes | FL resident | 04/03/20 |
| 106,728 | Suwannee | 33 | Female | No | | Yes | FL resident | 04/03/20 |
| 106,729 | Suwannee | 27 | Female | Unknown | | Yes | FL resident | 04/03/20 |
| 106,730 | Suwannee | 38 | Female | Unknown | | Yes | FL resident | 04/04/20 |
| 106,731 | Suwannee | 84 | Female | No | | Yes | FL resident | 04/05/20 |
| 106,732 | Suwannee | 43 | Female | No | | Yes | FL resident | 04/05/20 |
| 106,733 | Suwannee | 33 | Female | No | | Yes | FL resident | 04/05/20 |
| 106,734 | Suwannee | 20 | Female | No | | Yes | FL resident | 04/05/20 |
| 106,735 | Suwannee | 67 | Male | No | | Yes | FL resident | 04/05/20 |
| 106,736 | Suwannee | 43 | Female | No | | Yes | FL resident | 04/05/20 |
| 106,737 | Suwannee | 74 | Male | No | | Yes | FL resident | 04/05/20 |
| 106,738 | Suwannee | 29 | Female | No | | Yes | FL resident | 04/05/20 |
| 106,739 | Suwannee | 39 | Female | No | | Yes | FL resident | 04/05/20 |
| 106,740 | Suwannee | 76 | Female | No | | Yes | FL resident | 04/05/20 |
| 106,741 | Suwannee | 74 | Male | No | | Yes | FL resident | 04/05/20 |
| 106,742 | Suwannee | 59 | Female | No | | Yes | FL resident | 04/06/20 |
| 106,743 | Suwannee | 64 | Female | No | | Yes | FL resident | 04/06/20 |
| 106,744 | Suwannee | 5 | Female | Unknown | | No | FL resident | 04/07/20 |
| 106,745 | Suwannee | 84 | Female | No | | Yes | FL resident | 04/07/20 |
| 106,746 | Suwannee | 22 | Female | Unknown | | No | FL resident | 04/07/20 |
| 106,747 | Suwannee | 56 | Female | No | | Yes | FL resident | 04/07/20 |
| 106,748 | Suwannee | 56 | Female | No | | Yes | FL resident | 04/07/20 |
| 106,749 | Suwannee | 20 | Female | No | | Yes | FL resident | 04/07/20 |
| 106,750 | Suwannee | 18 | Female | Unknown | | Yes | FL resident | 04/07/20 |
| 106,751 | Suwannee | 28 | Male | Unknown | | Yes | FL resident | 04/07/20 |
| 106,752 | Suwannee | 67 | Male | Unknown | | Yes | FL resident | 04/07/20 |
| 106,753 | Suwannee | 66 | Female | No | | Yes | FL resident | 04/07/20 |
| 106,754 | Suwannee | 59 | Male | Unknown | | Yes | FL resident | 04/07/20 |
| 106,755 | Suwannee | 73 | Male | Unknown | | Yes | FL resident | 04/07/20 |
| 106,756 | Suwannee | 26 | Male | No | | Yes | FL resident | 04/07/20 |
| 106,757 | Suwannee | 55 | Female | No | | Yes | FL resident | 04/07/20 |
| 106,758 | Suwannee | 53 | Female | Unknown | | Yes | FL resident | 04/08/20 |
| 106,759 | Suwannee | 45 | Female | No | | Yes | FL resident | 04/08/20 |
| 106,760 | Suwannee | 23 | Female | No | | Yes | FL resident | 04/08/20 |
| 106,761 | Suwannee | 74 | Male | No | | Yes | FL resident | 04/08/20 |
| 106,762 | Suwannee | 57 | Male | Unknown | | Yes | FL resident | 04/08/20 |
| 106,763 | Suwannee | 85 | Female | No | | Yes | FL resident | 04/08/20 |
| 106,764 | Suwannee | 64 | Male | Unknown | | Yes | FL resident | 04/08/20 |
| 106,765 | Suwannee | 67 | Male | Unknown | | Yes | FL resident | 04/08/20 |
| 106,766 | Suwannee | 89 | Female | Unknown | | Yes | FL resident | 04/08/20 |
| 106,767 | Suwannee | 85 | Female | No | | Yes | FL resident | 04/08/20 |
| 106,768 | Suwannee | 63 | Female | No | | Yes | FL resident | 04/09/20 |
| 106,769 | Suwannee | 22 | Female | Unknown | | Yes | FL resident | 04/09/20 |
| 106,770 | Suwannee | 26 | Female | Unknown | | Yes | FL resident | 04/09/20 |
| 106,771 | Suwannee | 41 | Female | Unknown | | Yes | FL resident | 04/09/20 |
| 106,772 | Suwannee | 34 | Male | Unknown | | Yes | FL resident | 04/10/20 |
| 106,773 | Suwannee | 88 | Female | No | | Yes | FL resident | 04/10/20 |
| 106,774 | Suwannee | 70 | Female | No | | Yes | FL resident | 04/10/20 |
| 106,775 | Suwannee | 52 | Female | Unknown | | Yes | FL resident | 04/10/20 |
| 106,776 | Suwannee | 68 | Male | No | | Yes | FL resident | 04/10/20 |
| 106,777 | Suwannee | 72 | Female | Unknown | | Yes | FL resident | 04/10/20 |
| 106,778 | Suwannee | 90 | Female | No | | Yes | FL resident | 04/10/20 |
| 106,779 | Suwannee | 28 | Female | Unknown | | Yes | FL resident | 04/10/20 |
| 106,780 | Suwannee | 77 | Female | No | | Yes | FL resident | 04/11/20 |

Coronavirus: line list of cases

Data through Jun 23, 2020 verified as of Jun 24, 2020 at 09:25 AM

Data in this report are provisional and subject to change.

| Case | County | Age | Gender | Travel related | Travel detail | Contact with a confirmed case | Jurisdiction | Date case counted |
|---------|----------|-----|--------|----------------|-----------------|-------------------------------|--------------|-------------------|
| 106,781 | Suwannee | 81 | Male | No | | Yes | FL resident | 04/13/20 |
| 106,782 | Suwannee | 90 | Female | Unknown | | Yes | FL resident | 04/13/20 |
| 106,783 | Suwannee | 93 | Female | No | | Yes | FL resident | 04/13/20 |
| 106,784 | Suwannee | 86 | Female | No | | Yes | FL resident | 04/13/20 |
| 106,785 | Suwannee | 71 | Female | No | | Yes | FL resident | 04/13/20 |
| 106,786 | Suwannee | 88 | Male | No | | Yes | FL resident | 04/13/20 |
| 106,787 | Suwannee | 62 | Female | No | | Yes | FL resident | 04/13/20 |
| 106,788 | Suwannee | 74 | Male | No | | Yes | FL resident | 04/13/20 |
| 106,789 | Suwannee | 79 | Male | Unknown | | Yes | FL resident | 04/14/20 |
| 106,790 | Suwannee | 71 | Female | Unknown | | Yes | FL resident | 04/14/20 |
| 106,791 | Suwannee | 84 | Female | Unknown | | | FL resident | 04/14/20 |
| 106,792 | Suwannee | 67 | Female | No | | Yes | FL resident | 04/14/20 |
| 106,793 | Suwannee | 19 | Female | Unknown | | Yes | FL resident | 04/15/20 |
| 106,794 | Suwannee | 38 | Male | Unknown | | Yes | FL resident | 04/15/20 |
| 106,795 | Suwannee | 54 | Female | Unknown | | Yes | FL resident | 04/15/20 |
| 106,796 | Suwannee | 63 | Male | No | | Yes | FL resident | 04/16/20 |
| 106,797 | Suwannee | 76 | Male | No | | Yes | FL resident | 04/16/20 |
| 106,798 | Suwannee | 39 | Female | No | | Yes | FL resident | 04/16/20 |
| 106,799 | Suwannee | 25 | Male | No | | Yes | FL resident | 04/17/20 |
| 106,800 | Suwannee | 73 | Female | No | | Yes | FL resident | 04/17/20 |
| 106,801 | Suwannee | 26 | Male | Yes | FL; PUERTO RICO | Yes | FL resident | 04/17/20 |
| 106,802 | Suwannee | 93 | Female | No | | Yes | FL resident | 04/18/20 |
| 106,803 | Suwannee | 80 | Female | No | | Yes | FL resident | 04/18/20 |
| 106,804 | Suwannee | 51 | Female | No | | Yes | FL resident | 04/19/20 |
| 106,805 | Suwannee | 51 | Male | No | | Yes | FL resident | 04/19/20 |
| 106,806 | Suwannee | 85 | Female | No | | Yes | FL resident | 04/19/20 |
| 106,807 | Suwannee | 41 | Female | No | | Yes | FL resident | 04/19/20 |
| 106,808 | Suwannee | 83 | Male | No | | Yes | FL resident | 04/19/20 |
| 106,809 | Suwannee | 102 | Female | No | | Yes | FL resident | 04/19/20 |
| 106,810 | Suwannee | 66 | Male | No | | Yes | FL resident | 04/19/20 |
| 106,811 | Suwannee | 64 | Male | No | | Yes | FL resident | 04/19/20 |
| 106,812 | Suwannee | 79 | Female | No | | Yes | FL resident | 04/20/20 |
| 106,813 | Suwannee | 86 | Male | No | | Yes | FL resident | 04/20/20 |
| 106,814 | Suwannee | 43 | Female | No | | Yes | FL resident | 04/20/20 |
| 106,815 | Suwannee | 89 | Female | No | | Yes | FL resident | 04/21/20 |
| 106,816 | Suwannee | 76 | Female | No | | Yes | FL resident | 04/21/20 |
| 106,817 | Suwannee | 43 | Female | No | | Yes | FL resident | 04/22/20 |
| 106,818 | Suwannee | 45 | Female | Unknown | | Unknown | FL resident | 04/23/20 |
| 106,819 | Suwannee | 12 | Female | No | | No | FL resident | 04/24/20 |
| 106,820 | Suwannee | 50 | Male | Unknown | | Yes | FL resident | 04/24/20 |
| 106,821 | Suwannee | 96 | Male | No | | Yes | FL resident | 04/25/20 |
| 106,822 | Suwannee | 79 | Female | No | | Yes | FL resident | 04/25/20 |
| 106,823 | Suwannee | 85 | Female | No | | Yes | FL resident | 04/25/20 |
| 106,824 | Suwannee | 82 | Female | No | | Yes | FL resident | 04/25/20 |
| 106,825 | Suwannee | 45 | Female | No | | Yes | FL resident | 04/25/20 |
| 106,826 | Suwannee | 84 | Female | No | | Yes | FL resident | 04/25/20 |
| 106,827 | Suwannee | 92 | Female | No | | Yes | FL resident | 04/25/20 |
| 106,828 | Suwannee | 10 | Female | Unknown | | Unknown | FL resident | 04/25/20 |
| 106,829 | Suwannee | 75 | Male | No | | Yes | FL resident | 04/26/20 |
| 106,830 | Suwannee | 65 | Female | Unknown | | Unknown | FL resident | 04/26/20 |
| 106,831 | Suwannee | 60 | Female | No | | Yes | FL resident | 04/27/20 |
| 106,832 | Suwannee | 54 | Female | No | | Yes | FL resident | 04/27/20 |
| 106,833 | Suwannee | 54 | Female | No | | Yes | FL resident | 04/27/20 |
| 106,834 | Suwannee | 35 | Female | No | | Yes | FL resident | 04/27/20 |
| 106,835 | Suwannee | 78 | Female | No | | Yes | FL resident | 04/27/20 |
| 106,836 | Suwannee | 75 | Female | No | | Yes | FL resident | 04/27/20 |
| 106,837 | Suwannee | 80 | Male | No | | Yes | FL resident | 04/27/20 |
| 106,838 | Suwannee | 85 | Female | Unknown | | Yes | FL resident | 04/27/20 |
| 106,839 | Suwannee | 88 | Female | No | | Yes | FL resident | 04/27/20 |
| 106,840 | Suwannee | 82 | Female | No | | Yes | FL resident | 04/27/20 |
| 106,841 | Suwannee | 63 | Female | Unknown | | Yes | FL resident | 04/28/20 |
| 106,842 | Suwannee | 36 | Male | No | | No | FL resident | 04/29/20 |

Coronavirus: line list of cases

Data through Jun 23, 2020 verified as of Jun 24, 2020 at 09:25 AM

Data in this report are provisional and subject to change.

| Case | County | Age | Gender | Travel related | Travel detail | Contact with a confirmed case | Jurisdiction | Date case counted |
|---------|----------|-----|--------|----------------|---------------|-------------------------------|--------------|-------------------|
| 106,843 | Suwannee | 52 | Female | No | | Unknown | FL resident | 04/30/20 |
| 106,844 | Suwannee | 31 | Male | No | | Yes | FL resident | 04/30/20 |
| 106,845 | Suwannee | 83 | Female | No | | Yes | FL resident | 04/30/20 |
| 106,846 | Suwannee | 43 | Male | Unknown | | Yes | FL resident | 04/30/20 |
| 106,847 | Suwannee | 76 | Male | No | | Yes | FL resident | 04/30/20 |
| 106,848 | Suwannee | 78 | Male | Unknown | | Yes | FL resident | 04/30/20 |
| 106,849 | Suwannee | 77 | Female | Unknown | | Yes | FL resident | 04/30/20 |
| 106,850 | Suwannee | 91 | Male | Unknown | | Yes | FL resident | 04/30/20 |
| 106,851 | Suwannee | 41 | Male | No | | Unknown | FL resident | 05/01/20 |
| 106,852 | Suwannee | 73 | Female | No | | Yes | FL resident | 05/01/20 |
| 106,853 | Suwannee | 42 | Male | No | | Yes | FL resident | 05/01/20 |
| 106,854 | Suwannee | 45 | Male | No | | Unknown | FL resident | 05/04/20 |
| 106,855 | Suwannee | 17 | Male | Unknown | | No | FL resident | 05/07/20 |
| 106,856 | Suwannee | 19 | Male | No | | No | FL resident | 05/07/20 |
| 106,857 | Suwannee | 40 | Female | No | | Yes | FL resident | 05/07/20 |
| 106,858 | Suwannee | 64 | Female | Unknown | | No | FL resident | 05/09/20 |
| 106,859 | Suwannee | 20 | Female | No | | Yes | FL resident | 05/11/20 |
| 106,860 | Suwannee | 77 | Female | No | | Yes | FL resident | 05/11/20 |
| 106,861 | Suwannee | 52 | Female | No | | Yes | FL resident | 05/12/20 |
| 106,862 | Suwannee | 66 | Female | Unknown | | | FL resident | 05/12/20 |
| 106,863 | Suwannee | 19 | Female | Unknown | | Yes | FL resident | 05/13/20 |
| 106,864 | Suwannee | 51 | Male | Yes | TX | Unknown | FL resident | 05/15/20 |
| 106,865 | Suwannee | 37 | Male | No | | Yes | FL resident | 05/16/20 |
| 106,866 | Suwannee | 39 | Female | No | | Yes | FL resident | 05/16/20 |
| 106,867 | Suwannee | 57 | Female | Unknown | | | FL resident | 05/17/20 |
| 106,868 | Suwannee | 77 | Female | Unknown | | | FL resident | 05/17/20 |
| 106,869 | Suwannee | 56 | Female | No | | No | FL resident | 05/20/20 |
| 106,870 | Suwannee | 8 | Female | Unknown | | Yes | FL resident | 05/20/20 |
| 106,871 | Suwannee | 25 | Female | Unknown | | No | FL resident | 05/22/20 |
| 106,872 | Suwannee | 20 | Female | No | | Unknown | FL resident | 05/26/20 |
| 106,873 | Suwannee | 76 | Male | No | | Unknown | FL resident | 05/30/20 |
| 106,874 | Suwannee | 50 | Female | No | | Unknown | FL resident | 05/31/20 |
| 106,875 | Suwannee | 48 | Female | Yes | GA | Unknown | FL resident | 06/02/20 |
| 106,876 | Suwannee | 49 | Male | No | | Unknown | FL resident | 06/02/20 |
| 106,877 | Suwannee | 41 | Female | Yes | GA | Yes | FL resident | 06/03/20 |
| 106,878 | Suwannee | 27 | Male | No | | Yes | FL resident | 06/04/20 |
| 106,879 | Suwannee | 66 | Female | Unknown | | | FL resident | 06/04/20 |
| 106,880 | Suwannee | 44 | Male | No | | Unknown | FL resident | 06/05/20 |
| 106,881 | Suwannee | 20 | Female | No | | Unknown | FL resident | 06/06/20 |
| 106,882 | Suwannee | 42 | Male | Yes | KY | Unknown | FL resident | 06/08/20 |
| 106,883 | Suwannee | 28 | Female | No | | Yes | FL resident | 06/09/20 |
| 106,884 | Suwannee | 51 | Female | Unknown | | Yes | FL resident | 06/10/20 |
| 106,885 | Suwannee | 57 | Female | No | | Yes | FL resident | 06/10/20 |
| 106,886 | Suwannee | 1 | Female | No | | Yes | FL resident | 06/10/20 |
| 106,887 | Suwannee | 28 | Male | No | | Yes | FL resident | 06/10/20 |
| 106,888 | Suwannee | 62 | Male | No | | Unknown | FL resident | 06/11/20 |
| 106,889 | Suwannee | 56 | Female | Unknown | | | FL resident | 06/11/20 |
| 106,890 | Suwannee | 30 | Male | No | | Yes | FL resident | 06/11/20 |
| 106,891 | Suwannee | 5 | Female | No | | Yes | FL resident | 06/12/20 |
| 106,892 | Suwannee | 15 | Female | No | | Unknown | FL resident | 06/12/20 |
| 106,893 | Suwannee | 47 | Female | Unknown | | | FL resident | 06/13/20 |
| 106,894 | Suwannee | 40 | Male | Unknown | | | FL resident | 06/13/20 |
| 106,895 | Suwannee | 48 | Male | No | | Unknown | FL resident | 06/13/20 |
| 106,896 | Suwannee | 14 | Female | Unknown | | | FL resident | 06/13/20 |
| 106,897 | Suwannee | 47 | Female | Unknown | | | FL resident | 06/13/20 |
| 106,898 | Suwannee | 40 | Male | Unknown | | Yes | FL resident | 06/13/20 |
| 106,899 | Suwannee | 40 | Female | No | | Yes | FL resident | 06/14/20 |
| 106,900 | Suwannee | 17 | Male | No | | Unknown | FL resident | 06/14/20 |
| 106,901 | Suwannee | 45 | Female | No | | Yes | FL resident | 06/14/20 |
| 106,902 | Suwannee | 13 | Female | No | | Unknown | FL resident | 06/14/20 |
| 106,903 | Suwannee | 27 | Female | No | | Yes | FL resident | 06/14/20 |
| 106,904 | Suwannee | 60 | Male | No | | Yes | FL resident | 06/15/20 |

Coronavirus: line list of cases

Data through Jun 23, 2020 verified as of Jun 24, 2020 at 09:25 AM

Data in this report are provisional and subject to change.

| Case | County | Age | Gender | Travel related | Travel detail | Contact with a confirmed case | Jurisdiction | Date case counted |
|---------|----------|-----|--------|----------------|---------------|-------------------------------|--------------|-------------------|
| 106,905 | Suwannee | 53 | Male | No | | Yes | FL resident | 06/15/20 |
| 106,906 | Suwannee | 16 | Male | Unknown | | Unknown | FL resident | 06/15/20 |
| 106,907 | Suwannee | 70 | Male | No | | Yes | FL resident | 06/15/20 |
| 106,908 | Suwannee | 49 | Male | Unknown | | | FL resident | 06/15/20 |
| 106,909 | Suwannee | 21 | Male | Yes | MS | Yes | FL resident | 06/15/20 |
| 106,910 | Suwannee | 36 | Male | Unknown | | | FL resident | 06/15/20 |
| 106,911 | Suwannee | 29 | Male | No | | Yes | FL resident | 06/15/20 |
| 106,912 | Suwannee | 54 | Male | No | | Yes | FL resident | 06/15/20 |
| 106,913 | Suwannee | 49 | Female | No | | Yes | FL resident | 06/15/20 |
| 106,914 | Suwannee | 56 | Male | No | | Yes | FL resident | 06/15/20 |
| 106,915 | Suwannee | 40 | Male | No | | Yes | FL resident | 06/15/20 |
| 106,916 | Suwannee | 39 | Male | No | | No | FL resident | 06/16/20 |
| 106,917 | Suwannee | 67 | Male | No | | Unknown | FL resident | 06/16/20 |
| 106,918 | Suwannee | 62 | Female | No | | Yes | FL resident | 06/16/20 |
| 106,919 | Suwannee | 44 | Male | No | | Yes | FL resident | 06/16/20 |
| 106,920 | Suwannee | 64 | Female | No | | Yes | FL resident | 06/16/20 |
| 106,921 | Suwannee | 27 | Male | No | | Yes | FL resident | 06/16/20 |
| 106,922 | Suwannee | 48 | Female | No | | Yes | FL resident | 06/16/20 |
| 106,923 | Suwannee | 51 | Male | No | | Yes | FL resident | 06/16/20 |
| 106,924 | Suwannee | 54 | Female | No | | Yes | FL resident | 06/16/20 |
| 106,925 | Suwannee | 0 | Male | No | | Yes | FL resident | 06/17/20 |
| 106,926 | Suwannee | 22 | Male | No | | Yes | FL resident | 06/17/20 |
| 106,927 | Suwannee | 53 | Male | No | | Yes | FL resident | 06/17/20 |
| 106,928 | Suwannee | 56 | Female | No | | Yes | FL resident | 06/18/20 |
| 106,929 | Suwannee | 26 | Female | Unknown | | | FL resident | 06/18/20 |
| 106,930 | Suwannee | 23 | Male | No | | Yes | FL resident | 06/18/20 |
| 106,931 | Suwannee | 43 | Male | Unknown | | | FL resident | 06/18/20 |
| 106,932 | Suwannee | 3 | Male | No | | Yes | FL resident | 06/18/20 |
| 106,933 | Suwannee | 38 | Female | No | | Yes | FL resident | 06/18/20 |
| 106,934 | Suwannee | 17 | Male | No | | Yes | FL resident | 06/18/20 |
| 106,935 | Suwannee | 63 | Female | No | | Yes | FL resident | 06/18/20 |
| 106,936 | Suwannee | 40 | Male | Unknown | | | FL resident | 06/19/20 |
| 106,937 | Suwannee | 21 | Female | No | | Unknown | FL resident | 06/19/20 |
| 106,938 | Suwannee | 96 | Male | No | | Unknown | FL resident | 06/19/20 |
| 106,939 | Suwannee | 85 | Male | No | | Unknown | FL resident | 06/19/20 |
| 106,940 | Suwannee | 34 | Male | No | | Yes | FL resident | 06/19/20 |
| 106,941 | Suwannee | 25 | Male | No | | Unknown | FL resident | 06/19/20 |
| 106,942 | Suwannee | 35 | Female | No | | Yes | FL resident | 06/19/20 |
| 106,943 | Suwannee | 2 | Male | No | | Yes | FL resident | 06/19/20 |
| 106,944 | Suwannee | 12 | Male | No | | Yes | FL resident | 06/19/20 |
| 106,945 | Suwannee | 22 | Female | No | | Yes | FL resident | 06/19/20 |
| 106,946 | Suwannee | 58 | Female | No | | Yes | FL resident | 06/19/20 |
| 106,947 | Suwannee | 42 | Female | Unknown | | | FL resident | 06/19/20 |
| 106,948 | Suwannee | 38 | Male | Unknown | | | FL resident | 06/19/20 |
| 106,949 | Suwannee | 23 | Female | Unknown | | Yes | FL resident | 06/19/20 |
| 106,950 | Suwannee | 70 | Female | No | | No | FL resident | 06/19/20 |
| 106,951 | Suwannee | 62 | Female | No | | Yes | FL resident | 06/19/20 |
| 106,952 | Suwannee | 35 | Female | Unknown | | | FL resident | 06/19/20 |
| 106,953 | Suwannee | 66 | Male | No | | No | FL resident | 06/19/20 |
| 106,954 | Suwannee | 11 | Male | No | | Unknown | FL resident | 06/19/20 |
| 106,955 | Suwannee | 34 | Female | Unknown | | | FL resident | 06/19/20 |
| 106,956 | Suwannee | 46 | Female | Unknown | | | FL resident | 06/19/20 |
| 106,957 | Suwannee | 53 | Female | Unknown | | | FL resident | 06/19/20 |
| 106,958 | Suwannee | 34 | Female | No | | Yes | FL resident | 06/19/20 |
| 106,959 | Suwannee | 39 | Female | Unknown | | | FL resident | 06/19/20 |
| 106,960 | Suwannee | 28 | Female | Unknown | | | FL resident | 06/19/20 |
| 106,961 | Suwannee | 81 | Male | Unknown | | | FL resident | 06/20/20 |
| 106,962 | Suwannee | 45 | Female | Unknown | | | FL resident | 06/20/20 |
| 106,963 | Suwannee | 62 | Male | Unknown | | | FL resident | 06/20/20 |
| 106,964 | Suwannee | 26 | Female | No | | Yes | FL resident | 06/20/20 |
| 106,965 | Suwannee | 34 | Male | Unknown | | | FL resident | 06/20/20 |
| 106,966 | Suwannee | 36 | Male | Unknown | | | FL resident | 06/20/20 |

Coronavirus: line list of cases

Data through Jun 23, 2020 verified as of Jun 24, 2020 at 09:25 AM

Data in this report are provisional and subject to change.

| Case | County | Age | Gender | Travel related | Travel detail | Contact with a confirmed case | Jurisdiction | Date case counted |
|---------|----------|-----|--------|----------------|---------------|-------------------------------|--------------|-------------------|
| 106,967 | Suwannee | 22 | Male | No | | Unknown | FL resident | 06/20/20 |
| 106,968 | Suwannee | 54 | Male | Unknown | | | FL resident | 06/20/20 |
| 106,969 | Suwannee | 27 | Male | Unknown | | | FL resident | 06/20/20 |
| 106,970 | Suwannee | 20 | Male | Unknown | | | FL resident | 06/20/20 |
| 106,971 | Suwannee | 36 | Female | Unknown | | | FL resident | 06/20/20 |
| 106,972 | Suwannee | 58 | Male | Unknown | | | FL resident | 06/20/20 |
| 106,973 | Suwannee | 39 | Male | Unknown | | | FL resident | 06/20/20 |
| 106,974 | Suwannee | 25 | Male | Unknown | | | FL resident | 06/20/20 |
| 106,975 | Suwannee | 59 | Female | Unknown | | | FL resident | 06/20/20 |
| 106,976 | Suwannee | 58 | Female | Unknown | | | FL resident | 06/20/20 |
| 106,977 | Suwannee | 62 | Male | Unknown | | | FL resident | 06/20/20 |
| 106,978 | Suwannee | 34 | Female | Unknown | | | FL resident | 06/20/20 |
| 106,979 | Suwannee | 25 | Female | Unknown | | | FL resident | 06/20/20 |
| 106,980 | Suwannee | 40 | Female | Unknown | | | FL resident | 06/20/20 |
| 106,981 | Suwannee | 22 | Female | Unknown | | | FL resident | 06/20/20 |
| 106,982 | Suwannee | 29 | Female | Unknown | | | FL resident | 06/20/20 |
| 106,983 | Suwannee | 46 | Female | Unknown | | | FL resident | 06/20/20 |
| 106,984 | Suwannee | 25 | Female | Unknown | | | FL resident | 06/20/20 |
| 106,985 | Suwannee | 35 | Female | Unknown | | | FL resident | 06/20/20 |
| 106,986 | Suwannee | 56 | Male | Unknown | | | FL resident | 06/20/20 |
| 106,987 | Suwannee | 54 | Female | Unknown | | | FL resident | 06/20/20 |
| 106,988 | Suwannee | 55 | Female | Unknown | | | FL resident | 06/20/20 |
| 106,989 | Suwannee | 33 | Male | Unknown | | | FL resident | 06/20/20 |
| 106,990 | Suwannee | 23 | Male | No | | Yes | FL resident | 06/20/20 |
| 106,991 | Suwannee | 28 | Female | No | | Yes | FL resident | 06/20/20 |
| 106,992 | Suwannee | 20 | Male | No | | Yes | FL resident | 06/20/20 |
| 106,993 | Suwannee | 20 | Female | No | | Yes | FL resident | 06/21/20 |
| 106,994 | Suwannee | 34 | Male | No | | Yes | FL resident | 06/21/20 |
| 106,995 | Suwannee | 56 | Male | No | | Yes | FL resident | 06/21/20 |
| 106,996 | Suwannee | 41 | Female | No | | Yes | FL resident | 06/21/20 |
| 106,997 | Suwannee | 58 | Male | Unknown | | | FL resident | 06/21/20 |
| 106,998 | Suwannee | 8 | Male | No | | Yes | FL resident | 06/22/20 |
| 106,999 | Suwannee | 41 | Female | No | | Yes | FL resident | 06/22/20 |
| 107,000 | Suwannee | 36 | Female | No | | Yes | FL resident | 06/22/20 |
| 107,001 | Suwannee | 13 | Female | No | | Yes | FL resident | 06/22/20 |
| 107,002 | Suwannee | 24 | Female | No | | Yes | FL resident | 06/22/20 |
| 107,003 | Suwannee | 57 | Male | Unknown | | | FL resident | 06/22/20 |
| 107,004 | Suwannee | 36 | Male | No | | Yes | FL resident | 06/22/20 |
| 107,005 | Suwannee | 37 | Male | Unknown | | Yes | FL resident | 06/22/20 |
| 107,006 | Suwannee | 20 | Female | No | | Yes | FL resident | 06/22/20 |
| 107,007 | Suwannee | 58 | Female | No | | No | FL resident | 06/22/20 |
| 107,008 | Suwannee | 54 | Female | No | | Yes | FL resident | 06/22/20 |
| 107,009 | Suwannee | 72 | Female | Unknown | | | FL resident | 06/22/20 |
| 107,010 | Suwannee | 82 | Female | Unknown | | | FL resident | 06/22/20 |
| 107,011 | Suwannee | 25 | Female | Unknown | | | FL resident | 06/22/20 |
| 107,012 | Suwannee | 40 | Female | Unknown | | | FL resident | 06/22/20 |
| 107,013 | Suwannee | 0 | Male | No | | Yes | FL resident | 06/22/20 |
| 107,014 | Suwannee | 18 | Female | Unknown | | | FL resident | 06/22/20 |
| 107,015 | Suwannee | 44 | Male | Unknown | | | FL resident | 06/22/20 |
| 107,016 | Suwannee | 70 | Male | No | | Yes | FL resident | 06/22/20 |
| 107,017 | Suwannee | 30 | Male | Unknown | | | FL resident | 06/22/20 |
| 107,018 | Suwannee | 10 | Male | Unknown | | | FL resident | 06/22/20 |
| 107,019 | Suwannee | 34 | Female | Unknown | | | FL resident | 06/22/20 |
| 107,020 | Suwannee | 17 | Female | No | | Yes | FL resident | 06/22/20 |
| 107,021 | Suwannee | 67 | Female | Unknown | | | FL resident | 06/22/20 |
| 107,022 | Suwannee | 12 | Female | No | | Yes | FL resident | 06/22/20 |
| 107,023 | Suwannee | 20 | Female | No | | Yes | FL resident | 06/22/20 |
| 107,024 | Suwannee | 36 | Female | No | | Yes | FL resident | 06/22/20 |
| 107,025 | Suwannee | 9 | Female | Unknown | | | FL resident | 06/22/20 |
| 107,026 | Suwannee | 1 | Female | Unknown | | | FL resident | 06/22/20 |
| 107,027 | Suwannee | 37 | Female | Unknown | | | FL resident | 06/22/20 |
| 107,028 | Suwannee | 35 | Female | Unknown | | Yes | FL resident | 06/22/20 |

Coronavirus: line list of cases

Data through Jun 23, 2020 verified as of Jun 24, 2020 at 09:25 AM

Data in this report are provisional and subject to change.

| Case | County | Age | Gender | Travel related | Travel detail | Contact with a confirmed case | Jurisdiction | Date case counted |
|---------|----------|-----|--------|----------------|----------------------|-------------------------------|-----------------|-------------------|
| 107,029 | Suwannee | 17 | Male | Unknown | | | FL resident | 06/22/20 |
| 107,030 | Suwannee | 31 | Female | Unknown | | Yes | FL resident | 06/22/20 |
| 107,031 | Suwannee | 34 | Male | Unknown | | | FL resident | 06/22/20 |
| 107,032 | Suwannee | 34 | Female | Unknown | | Yes | FL resident | 06/22/20 |
| 107,033 | Suwannee | 45 | Male | No | | Yes | FL resident | 06/22/20 |
| 107,034 | Suwannee | 57 | Male | Unknown | | Yes | FL resident | 06/22/20 |
| 107,035 | Suwannee | 28 | Male | Unknown | | Yes | FL resident | 06/22/20 |
| 107,036 | Suwannee | 62 | Male | No | | Yes | FL resident | 06/22/20 |
| 107,037 | Suwannee | 31 | Female | No | | Yes | FL resident | 06/22/20 |
| 107,038 | Suwannee | 49 | Female | No | | Yes | FL resident | 06/22/20 |
| 107,039 | Suwannee | 46 | Female | Unknown | | Yes | FL resident | 06/22/20 |
| 107,040 | Suwannee | 24 | Female | No | | Yes | FL resident | 06/22/20 |
| 107,041 | Suwannee | 63 | Female | Unknown | | | FL resident | 06/22/20 |
| 107,042 | Suwannee | 19 | Male | No | | Yes | FL resident | 06/22/20 |
| 107,043 | Suwannee | 9 | Female | No | | Yes | FL resident | 06/22/20 |
| 107,044 | Suwannee | 28 | Female | Unknown | | | FL resident | 06/23/20 |
| 107,045 | Suwannee | 30 | Female | Unknown | | | FL resident | 06/23/20 |
| 107,046 | Suwannee | 11 | Male | Unknown | | | FL resident | 06/23/20 |
| 107,047 | Suwannee | 64 | Male | Unknown | | | FL resident | 06/23/20 |
| 107,048 | Suwannee | 57 | Male | Unknown | | | FL resident | 06/23/20 |
| 107,049 | Suwannee | 77 | Female | Unknown | | | FL resident | 06/23/20 |
| 107,050 | Suwannee | 63 | Female | Unknown | | | FL resident | 06/23/20 |
| 107,051 | Suwannee | 88 | Female | Unknown | | | FL resident | 06/23/20 |
| 107,052 | Suwannee | 62 | Female | Unknown | | No | FL resident | 06/23/20 |
| 107,053 | Suwannee | 20 | Male | Unknown | | | FL resident | 06/23/20 |
| 107,054 | Suwannee | 29 | Female | Yes | GA | Yes | Non-FL resident | 05/12/20 |
| 107,055 | Suwannee | 1 | Male | Unknown | | Yes | Non-FL resident | 05/16/20 |
| 107,056 | Suwannee | 5 | Female | Yes | GA | Yes | Non-FL resident | 05/16/20 |
| 107,057 | Suwannee | 32 | Male | Yes | GA | Yes | Non-FL resident | 05/16/20 |
| 107,058 | Suwannee | 10 | Female | Yes | GA | Yes | Non-FL resident | 05/21/20 |
| 107,059 | Suwannee | 25 | Female | Yes | GA | | Non-FL resident | 06/20/20 |
| 107,060 | Suwannee | 21 | Male | Yes | GA | | Non-FL resident | 06/20/20 |
| 107,061 | Suwannee | 21 | Female | Yes | GA | Yes | Non-FL resident | 06/20/20 |
| 107,062 | Taylor | 29 | Female | Yes | FL; MEXICO | No | FL resident | 04/06/20 |
| 107,063 | Taylor | 60 | Female | No | | Yes | FL resident | 04/20/20 |
| 107,064 | Taylor | 47 | Female | No | | Unknown | FL resident | 04/23/20 |
| 107,065 | Taylor | 20 | Male | No | | Yes | FL resident | 05/17/20 |
| 107,066 | Taylor | 67 | Female | No | | Yes | FL resident | 05/17/20 |
| 107,067 | Taylor | 70 | Male | No | | Yes | FL resident | 05/20/20 |
| 107,068 | Taylor | 24 | Female | No | | Yes | FL resident | 05/20/20 |
| 107,069 | Taylor | 22 | Female | No | | Yes | FL resident | 05/20/20 |
| 107,070 | Taylor | 57 | Male | No | | Yes | FL resident | 05/21/20 |
| 107,071 | Taylor | 31 | Male | No | | Yes | FL resident | 05/21/20 |
| 107,072 | Taylor | 56 | Female | No | | Yes | FL resident | 05/22/20 |
| 107,073 | Taylor | 57 | Male | No | | Unknown | FL resident | 05/24/20 |
| 107,074 | Taylor | 23 | Female | No | | Yes | FL resident | 05/24/20 |
| 107,075 | Taylor | 32 | Male | No | | Yes | FL resident | 05/24/20 |
| 107,076 | Taylor | 20 | Male | No | | Yes | FL resident | 05/27/20 |
| 107,077 | Taylor | 56 | Male | Yes | UNITED ARAB EMIRATES | Unknown | FL resident | 05/27/20 |
| 107,078 | Taylor | 42 | Male | No | | Yes | FL resident | 05/27/20 |
| 107,079 | Taylor | 23 | Female | No | | Yes | FL resident | 05/28/20 |
| 107,080 | Taylor | 27 | Female | No | | Yes | FL resident | 05/28/20 |
| 107,081 | Taylor | 42 | Female | No | | Yes | FL resident | 05/29/20 |
| 107,082 | Taylor | 30 | Male | No | | Yes | FL resident | 05/30/20 |
| 107,083 | Taylor | 25 | Male | No | | Yes | FL resident | 05/30/20 |
| 107,084 | Taylor | 39 | Male | No | | Yes | FL resident | 06/02/20 |
| 107,085 | Taylor | 35 | Female | No | | Yes | FL resident | 06/02/20 |
| 107,086 | Taylor | 40 | Male | Yes | FL; MEXICO | Unknown | FL resident | 06/03/20 |
| 107,087 | Taylor | 6 | Female | No | | Yes | FL resident | 06/03/20 |
| 107,088 | Taylor | 17 | Female | No | | Yes | FL resident | 06/03/20 |
| 107,089 | Taylor | 29 | Male | No | | Unknown | FL resident | 06/03/20 |
| 107,090 | Taylor | 26 | Male | Yes | FL; MEXICO | Unknown | FL resident | 06/04/20 |

Coronavirus: line list of cases

Data through Jun 23, 2020 verified as of Jun 24, 2020 at 09:25 AM

Data in this report are provisional and subject to change.

| Case | County | Age | Gender | Travel related | Travel detail | Contact with a confirmed case | Jurisdiction | Date case counted |
|---------|--------|-----|--------|----------------|----------------|-------------------------------|-----------------|-------------------|
| 107,091 | Taylor | 27 | Male | No | | Unknown | FL resident | 06/04/20 |
| 107,092 | Taylor | 46 | Male | No | | Unknown | FL resident | 06/05/20 |
| 107,093 | Taylor | 26 | Male | Yes | FL; MEXICO | Yes | FL resident | 06/05/20 |
| 107,094 | Taylor | 26 | Male | Yes | FL; MEXICO | Unknown | FL resident | 06/05/20 |
| 107,095 | Taylor | 24 | Male | Yes | FL; MEXICO | Unknown | FL resident | 06/05/20 |
| 107,096 | Taylor | 20 | Male | Yes | FL; GA; MEXICO | Unknown | FL resident | 06/05/20 |
| 107,097 | Taylor | 33 | Male | Yes | FL; MEXICO | Yes | FL resident | 06/05/20 |
| 107,098 | Taylor | 28 | Male | Yes | FL; MEXICO | Unknown | FL resident | 06/05/20 |
| 107,099 | Taylor | 36 | Male | Yes | FL; MEXICO | Unknown | FL resident | 06/05/20 |
| 107,100 | Taylor | 24 | Male | Yes | FL; MEXICO | Unknown | FL resident | 06/05/20 |
| 107,101 | Taylor | 35 | Male | Yes | FL; MEXICO | Unknown | FL resident | 06/05/20 |
| 107,102 | Taylor | 20 | Male | Yes | FL; MEXICO | Unknown | FL resident | 06/05/20 |
| 107,103 | Taylor | 64 | Female | No | | Yes | FL resident | 06/05/20 |
| 107,104 | Taylor | 27 | Male | Yes | FL; MEXICO | Unknown | FL resident | 06/05/20 |
| 107,105 | Taylor | 24 | Male | Yes | FL; MEXICO | Unknown | FL resident | 06/05/20 |
| 107,106 | Taylor | 78 | Female | No | | Unknown | FL resident | 06/05/20 |
| 107,107 | Taylor | 83 | Male | No | | Yes | FL resident | 06/07/20 |
| 107,108 | Taylor | 32 | Male | No | | Yes | FL resident | 06/07/20 |
| 107,109 | Taylor | 30 | Female | No | | Yes | FL resident | 06/07/20 |
| 107,110 | Taylor | 41 | Male | Yes | FL; MEXICO | Unknown | FL resident | 06/10/20 |
| 107,111 | Taylor | 79 | Female | No | | Yes | FL resident | 06/11/20 |
| 107,112 | Taylor | 84 | Male | No | | Unknown | FL resident | 06/11/20 |
| 107,113 | Taylor | 26 | Male | Yes | FL; MEXICO | Unknown | FL resident | 06/13/20 |
| 107,114 | Taylor | 55 | Male | No | | Yes | FL resident | 06/13/20 |
| 107,115 | Taylor | 33 | Male | No | | Yes | FL resident | 06/14/20 |
| 107,116 | Taylor | 71 | Male | Yes | FL; MEXICO | Yes | FL resident | 06/14/20 |
| 107,117 | Taylor | 31 | Male | Yes | FL; MEXICO | Yes | FL resident | 06/14/20 |
| 107,118 | Taylor | 41 | Female | No | | Yes | FL resident | 06/14/20 |
| 107,119 | Taylor | 31 | Male | Yes | FL; MEXICO | Yes | FL resident | 06/14/20 |
| 107,120 | Taylor | 26 | Male | Yes | FL; GA | Unknown | FL resident | 06/15/20 |
| 107,121 | Taylor | 27 | Male | Yes | FL; MEXICO | Yes | FL resident | 06/15/20 |
| 107,122 | Taylor | 43 | Male | No | | Yes | FL resident | 06/16/20 |
| 107,123 | Taylor | 31 | Male | Yes | FL; GA | Yes | FL resident | 06/19/20 |
| 107,124 | Taylor | 40 | Male | No | | Unknown | FL resident | 06/20/20 |
| 107,125 | Taylor | 36 | Male | No | | Unknown | FL resident | 06/20/20 |
| 107,126 | Taylor | 79 | Male | No | | Yes | FL resident | 06/21/20 |
| 107,127 | Taylor | 57 | Female | No | | Yes | FL resident | 06/21/20 |
| 107,128 | Taylor | 77 | Female | No | | Yes | FL resident | 06/21/20 |
| 107,129 | Taylor | 19 | Female | No | | Unknown | FL resident | 06/22/20 |
| 107,130 | Taylor | 54 | Female | No | | No | FL resident | 06/23/20 |
| 107,131 | Taylor | 43 | Female | Yes | FL; SC | Unknown | Non-FL resident | 06/05/20 |
| 107,132 | Union | 60 | Female | No | | No | FL resident | 03/31/20 |
| 107,133 | Union | 25 | Male | Yes | NY | Unknown | FL resident | 04/05/20 |
| 107,134 | Union | 27 | Male | No | | Unknown | FL resident | 04/19/20 |
| 107,135 | Union | 55 | Female | No | | Unknown | FL resident | 04/21/20 |
| 107,136 | Union | 55 | Male | No | | No | FL resident | 04/24/20 |
| 107,137 | Union | 30 | Female | No | | Yes | FL resident | 04/30/20 |
| 107,138 | Union | 59 | Male | No | | Unknown | FL resident | 05/08/20 |
| 107,139 | Union | 54 | Male | No | | Unknown | FL resident | 05/10/20 |
| 107,140 | Union | 63 | Male | No | | Unknown | FL resident | 05/12/20 |
| 107,141 | Union | 74 | Male | No | | Unknown | FL resident | 05/12/20 |
| 107,142 | Union | 62 | Male | No | | Unknown | FL resident | 05/12/20 |
| 107,143 | Union | 69 | Male | No | | Unknown | FL resident | 05/13/20 |
| 107,144 | Union | 56 | Male | No | | Yes | FL resident | 05/13/20 |
| 107,145 | Union | 69 | Male | No | | Yes | FL resident | 05/13/20 |
| 107,146 | Union | 56 | Male | No | | Unknown | FL resident | 05/13/20 |
| 107,147 | Union | 76 | Male | No | | Yes | FL resident | 05/15/20 |
| 107,148 | Union | 67 | Male | No | | Yes | FL resident | 05/15/20 |
| 107,149 | Union | 54 | Male | No | | Unknown | FL resident | 05/15/20 |
| 107,150 | Union | 64 | Male | No | | Unknown | FL resident | 05/15/20 |
| 107,151 | Union | 61 | Male | No | | Unknown | FL resident | 05/15/20 |
| 107,152 | Union | 71 | Male | No | | Unknown | FL resident | 05/15/20 |

Coronavirus: line list of cases

Data through Jun 23, 2020 verified as of Jun 24, 2020 at 09:25 AM

Data in this report are provisional and subject to change.

| Case | County | Age | Gender | Travel related | Travel detail | Contact with a confirmed case | Jurisdiction | Date case counted |
|---------|---------|-----|--------|----------------|---------------|-------------------------------|-----------------|-------------------|
| 107,153 | Union | 40 | Female | No | | Yes | FL resident | 05/16/20 |
| 107,154 | Union | 63 | Male | No | | Unknown | FL resident | 05/16/20 |
| 107,155 | Union | 55 | Male | No | | Unknown | FL resident | 05/16/20 |
| 107,156 | Union | 59 | Male | No | | Unknown | FL resident | 05/16/20 |
| 107,157 | Union | 55 | Male | No | | Unknown | FL resident | 05/16/20 |
| 107,158 | Union | 31 | Female | No | | Yes | FL resident | 05/20/20 |
| 107,159 | Union | 67 | Male | No | | Yes | FL resident | 05/21/20 |
| 107,160 | Union | 25 | Male | No | | Yes | FL resident | 05/23/20 |
| 107,161 | Union | 67 | Male | No | | Yes | FL resident | 05/23/20 |
| 107,162 | Union | 63 | Male | No | | Yes | FL resident | 05/25/20 |
| 107,163 | Union | 64 | Male | No | | Yes | FL resident | 05/31/20 |
| 107,164 | Union | 70 | Male | No | | Unknown | FL resident | 06/01/20 |
| 107,165 | Union | 80 | Male | No | | No | FL resident | 06/03/20 |
| 107,166 | Union | 72 | Male | No | | Yes | FL resident | 06/05/20 |
| 107,167 | Union | 68 | Female | No | | Yes | FL resident | 06/05/20 |
| 107,168 | Union | 63 | Male | No | | Yes | FL resident | 06/06/20 |
| 107,169 | Union | 66 | Male | No | | Yes | FL resident | 06/06/20 |
| 107,170 | Union | 54 | Male | No | | No | FL resident | 06/19/20 |
| 107,171 | Union | 58 | Male | No | | Unknown | FL resident | 06/20/20 |
| 107,172 | Union | 61 | Male | No | | Unknown | FL resident | 06/20/20 |
| 107,173 | Union | 22 | Female | No | | Unknown | FL resident | 06/21/20 |
| 107,174 | Union | 63 | Male | Unknown | | Unknown | FL resident | 06/22/20 |
| 107,175 | Union | 16 | Male | No | | Unknown | FL resident | 06/23/20 |
| 107,176 | Unknown | 80 | Male | Unknown | | | FL resident | 05/21/20 |
| 107,177 | Unknown | 82 | Female | Unknown | | | FL resident | 05/21/20 |
| 107,178 | Unknown | 60 | Female | Unknown | | | FL resident | 06/04/20 |
| 107,179 | Unknown | 22 | Male | Unknown | | | FL resident | 06/18/20 |
| 107,180 | Unknown | 12 | Female | Unknown | | | FL resident | 06/19/20 |
| 107,181 | Unknown | 19 | Male | Unknown | | | FL resident | 06/19/20 |
| 107,182 | Unknown | 26 | Male | Unknown | | | FL resident | 06/20/20 |
| 107,183 | Unknown | 70 | Male | Unknown | | | FL resident | 06/22/20 |
| 107,184 | Unknown | 18 | Male | Unknown | | | FL resident | 06/23/20 |
| 107,185 | Unknown | 86 | Female | Unknown | | Unknown | Non-FL resident | 04/21/20 |
| 107,186 | Unknown | 23 | Male | Unknown | | | Non-FL resident | 04/25/20 |
| 107,187 | Unknown | 77 | Male | Yes | NY | Unknown | Non-FL resident | 04/27/20 |
| 107,188 | Unknown | 26 | Male | Unknown | | | Non-FL resident | 05/05/20 |
| 107,189 | Unknown | 45 | Female | Unknown | | | Non-FL resident | 05/05/20 |
| 107,190 | Unknown | 47 | Male | Unknown | | | Non-FL resident | 05/05/20 |
| 107,191 | Unknown | 34 | Male | Unknown | | | Non-FL resident | 05/05/20 |
| 107,192 | Unknown | 35 | Male | Unknown | | | Non-FL resident | 05/05/20 |
| 107,193 | Unknown | 51 | Male | Unknown | | | Non-FL resident | 05/05/20 |
| 107,194 | Unknown | 52 | Male | Unknown | | | Non-FL resident | 05/05/20 |
| 107,195 | Unknown | 28 | Male | Unknown | | | Non-FL resident | 05/05/20 |
| 107,196 | Unknown | 26 | Male | Unknown | | | Non-FL resident | 05/05/20 |
| 107,197 | Unknown | 31 | Female | Unknown | | | Non-FL resident | 05/05/20 |
| 107,198 | Unknown | 51 | Male | Unknown | | | Non-FL resident | 05/05/20 |
| 107,199 | Unknown | 43 | Female | Unknown | | | Non-FL resident | 05/05/20 |
| 107,200 | Unknown | 36 | Male | Unknown | | | Non-FL resident | 05/05/20 |
| 107,201 | Unknown | 56 | Male | Unknown | | | Non-FL resident | 05/05/20 |
| 107,202 | Unknown | 49 | Male | Unknown | | | Non-FL resident | 05/05/20 |
| 107,203 | Unknown | 47 | Male | Unknown | | | Non-FL resident | 05/05/20 |
| 107,204 | Unknown | 47 | Male | Unknown | | | Non-FL resident | 05/05/20 |
| 107,205 | Unknown | 30 | Female | Unknown | | | Non-FL resident | 05/05/20 |
| 107,206 | Unknown | 41 | Male | Unknown | | | Non-FL resident | 05/05/20 |
| 107,207 | Unknown | 49 | Male | Unknown | | | Non-FL resident | 05/05/20 |
| 107,208 | Unknown | 56 | Male | Unknown | | | Non-FL resident | 05/05/20 |
| 107,209 | Unknown | 31 | Male | Unknown | | | Non-FL resident | 05/05/20 |
| 107,210 | Unknown | 60 | Male | Unknown | | | Non-FL resident | 05/05/20 |
| 107,211 | Unknown | 55 | Male | Unknown | | | Non-FL resident | 05/05/20 |
| 107,212 | Unknown | 28 | Male | Unknown | | | Non-FL resident | 05/05/20 |
| 107,213 | Unknown | 53 | Male | Unknown | | | Non-FL resident | 05/05/20 |
| 107,214 | Unknown | 39 | Male | Unknown | | | Non-FL resident | 05/05/20 |

Coronavirus: line list of cases

Data through Jun 23, 2020 verified as of Jun 24, 2020 at 09:25 AM

Data in this report are provisional and subject to change.

| Case | County | Age | Gender | Travel related | Travel detail | Contact with a confirmed case | Jurisdiction | Date case counted |
|---------|---------|-----|---------|----------------|---------------|-------------------------------|-----------------|-------------------|
| 107,215 | Unknown | 26 | Male | Unknown | | | Non-FL resident | 05/05/20 |
| 107,216 | Unknown | 32 | Male | Unknown | | | Non-FL resident | 05/05/20 |
| 107,217 | Unknown | 35 | Female | Yes | NJ | | Non-FL resident | 05/07/20 |
| 107,218 | Unknown | 41 | Female | Yes | NJ | | Non-FL resident | 05/07/20 |
| 107,219 | Unknown | 28 | Male | Yes | NJ | | Non-FL resident | 05/07/20 |
| 107,220 | Unknown | 27 | Male | Yes | NJ | | Non-FL resident | 05/07/20 |
| 107,221 | Unknown | 34 | Unknown | Unknown | | | Non-FL resident | 05/08/20 |
| 107,222 | Unknown | 30 | Female | Unknown | | | Non-FL resident | 05/08/20 |
| 107,223 | Unknown | 40 | Female | Unknown | | | Non-FL resident | 05/09/20 |
| 107,224 | Unknown | 48 | Female | Unknown | | | Non-FL resident | 05/09/20 |
| 107,225 | Unknown | 31 | Female | Unknown | | | Non-FL resident | 05/11/20 |
| 107,226 | Unknown | 58 | Male | Unknown | | | Non-FL resident | 05/11/20 |
| 107,227 | Unknown | 41 | Female | Unknown | | | Non-FL resident | 05/11/20 |
| 107,228 | Unknown | 38 | Female | Unknown | | | Non-FL resident | 05/11/20 |
| 107,229 | Unknown | 32 | Male | Unknown | | | Non-FL resident | 05/11/20 |
| 107,230 | Unknown | 32 | Female | Unknown | | | Non-FL resident | 05/11/20 |
| 107,231 | Unknown | 48 | Male | Unknown | | | Non-FL resident | 05/11/20 |
| 107,232 | Unknown | 34 | Male | Unknown | | | Non-FL resident | 05/11/20 |
| 107,233 | Unknown | 53 | Male | Unknown | | | Non-FL resident | 05/11/20 |
| 107,234 | Unknown | 27 | Female | Unknown | | | Non-FL resident | 05/11/20 |
| 107,235 | Unknown | 29 | Male | Unknown | | | Non-FL resident | 05/11/20 |
| 107,236 | Unknown | 27 | Female | Unknown | | | Non-FL resident | 05/11/20 |
| 107,237 | Unknown | 32 | Male | Unknown | | | Non-FL resident | 05/11/20 |
| 107,238 | Unknown | 30 | Female | Unknown | | | Non-FL resident | 05/11/20 |
| 107,239 | Unknown | 49 | Female | Unknown | | | Non-FL resident | 05/11/20 |
| 107,240 | Unknown | 42 | Female | Unknown | | | Non-FL resident | 05/11/20 |
| 107,241 | Unknown | 58 | Male | Unknown | | | Non-FL resident | 05/11/20 |
| 107,242 | Unknown | 51 | Male | Unknown | | | Non-FL resident | 05/11/20 |
| 107,243 | Unknown | 49 | Female | Unknown | | | Non-FL resident | 05/11/20 |
| 107,244 | Unknown | 28 | Female | Unknown | | | Non-FL resident | 05/11/20 |
| 107,245 | Unknown | 6 | Male | Unknown | | | Non-FL resident | 05/11/20 |
| 107,246 | Unknown | 20 | Male | Unknown | | | Non-FL resident | 05/11/20 |
| 107,247 | Unknown | 27 | Male | Unknown | | | Non-FL resident | 05/11/20 |
| 107,248 | Unknown | 45 | Female | Unknown | | | Non-FL resident | 05/11/20 |
| 107,249 | Unknown | 20 | Male | Unknown | | | Non-FL resident | 05/11/20 |
| 107,250 | Unknown | 36 | Male | Unknown | | | Non-FL resident | 05/11/20 |
| 107,251 | Unknown | 67 | Female | Unknown | | | Non-FL resident | 05/11/20 |
| 107,252 | Unknown | 29 | Female | Unknown | | | Non-FL resident | 05/11/20 |
| 107,253 | Unknown | 38 | Female | Unknown | | | Non-FL resident | 05/11/20 |
| 107,254 | Unknown | 24 | Male | Unknown | | | Non-FL resident | 05/11/20 |
| 107,255 | Unknown | 39 | Male | Unknown | | | Non-FL resident | 05/11/20 |
| 107,256 | Unknown | 17 | Female | Unknown | | | Non-FL resident | 05/11/20 |
| 107,257 | Unknown | 41 | Male | Unknown | | | Non-FL resident | 05/11/20 |
| 107,258 | Unknown | 53 | Male | Unknown | | | Non-FL resident | 05/11/20 |
| 107,259 | Unknown | 41 | Female | Unknown | | | Non-FL resident | 05/11/20 |
| 107,260 | Unknown | 55 | Female | Unknown | | | Non-FL resident | 05/12/20 |
| 107,261 | Unknown | 44 | Male | Unknown | | | Non-FL resident | 05/12/20 |
| 107,262 | Unknown | 79 | Female | Unknown | | | Non-FL resident | 05/15/20 |
| 107,263 | Unknown | 26 | Female | Yes | MD | No | Non-FL resident | 05/15/20 |
| 107,264 | Unknown | 25 | Male | Unknown | | | Non-FL resident | 05/16/20 |
| 107,265 | Unknown | 50 | Female | Unknown | | | Non-FL resident | 05/20/20 |
| 107,266 | Unknown | 45 | Female | Unknown | | | Non-FL resident | 05/22/20 |
| 107,267 | Unknown | 83 | Male | Unknown | | | Non-FL resident | 05/27/20 |
| 107,268 | Unknown | 88 | Male | Unknown | | | Non-FL resident | 05/29/20 |
| 107,269 | Unknown | 67 | Female | Unknown | | | Non-FL resident | 05/31/20 |
| 107,270 | Unknown | 21 | Male | Unknown | | Unknown | Non-FL resident | 06/01/20 |
| 107,271 | Unknown | 36 | Female | Unknown | | Unknown | Non-FL resident | 06/01/20 |
| 107,272 | Unknown | 64 | Female | Unknown | | Unknown | Non-FL resident | 06/02/20 |
| 107,273 | Unknown | 41 | Female | Yes | TX | Unknown | Non-FL resident | 06/04/20 |
| 107,274 | Unknown | 86 | Male | Unknown | | | Non-FL resident | 06/09/20 |
| 107,275 | Unknown | 56 | Female | Unknown | | | Non-FL resident | 06/09/20 |
| 107,276 | Unknown | 37 | Male | Unknown | | | Non-FL resident | 06/09/20 |

Coronavirus: line list of cases

Data through Jun 23, 2020 verified as of Jun 24, 2020 at 09:25 AM

Data in this report are provisional and subject to change.

| Case | County | Age | Gender | Travel related | Travel detail | Contact with a confirmed case | Jurisdiction | Date case counted |
|---------|---------|-----|--------|----------------|------------------------|-------------------------------|-----------------|-------------------|
| 107,277 | Unknown | 61 | Male | Unknown | | Unknown | Non-FL resident | 06/10/20 |
| 107,278 | Unknown | 48 | Female | No | | Yes | Non-FL resident | 06/10/20 |
| 107,279 | Unknown | 25 | Male | Unknown | | | Non-FL resident | 06/11/20 |
| 107,280 | Unknown | 87 | Female | Unknown | | Unknown | Non-FL resident | 06/11/20 |
| 107,281 | Unknown | 36 | Male | Unknown | | | Non-FL resident | 06/12/20 |
| 107,282 | Unknown | 47 | Female | Unknown | | Unknown | Non-FL resident | 06/12/20 |
| 107,283 | Unknown | 38 | Male | Unknown | | No | Non-FL resident | 06/12/20 |
| 107,284 | Unknown | 40 | Female | Unknown | | Unknown | Non-FL resident | 06/13/20 |
| 107,285 | Unknown | 70 | Female | Unknown | | Unknown | Non-FL resident | 06/13/20 |
| 107,286 | Unknown | 14 | Female | No | | Yes | Non-FL resident | 06/13/20 |
| 107,287 | Unknown | 62 | Female | Yes | AZ | Yes | Non-FL resident | 06/15/20 |
| 107,288 | Unknown | 29 | Male | No | | No | Non-FL resident | 06/15/20 |
| 107,289 | Unknown | 47 | Female | No | | Yes | Non-FL resident | 06/15/20 |
| 107,290 | Unknown | 70 | Female | Unknown | | Unknown | Non-FL resident | 06/16/20 |
| 107,291 | Unknown | 45 | Female | Unknown | | Unknown | Non-FL resident | 06/16/20 |
| 107,292 | Unknown | 59 | Female | No | | Yes | Non-FL resident | 06/16/20 |
| 107,293 | Unknown | 20 | Male | Unknown | | | Non-FL resident | 06/17/20 |
| 107,294 | Unknown | 32 | Male | Yes | NJ | Unknown | Non-FL resident | 06/18/20 |
| 107,295 | Unknown | 69 | Male | Unknown | | | Non-FL resident | 06/18/20 |
| 107,296 | Unknown | 47 | Male | Unknown | | | Non-FL resident | 06/18/20 |
| 107,297 | Unknown | 72 | Male | Unknown | | | Non-FL resident | 06/19/20 |
| 107,298 | Unknown | 47 | Male | Unknown | | Unknown | Non-FL resident | 06/20/20 |
| 107,299 | Unknown | 48 | Female | Unknown | | Unknown | Non-FL resident | 06/20/20 |
| 107,300 | Unknown | 37 | Female | Unknown | | | Non-FL resident | 06/20/20 |
| 107,301 | Unknown | 43 | Male | Unknown | | | Non-FL resident | 06/20/20 |
| 107,302 | Unknown | 26 | Female | Yes | TN | Unknown | Non-FL resident | 06/21/20 |
| 107,303 | Unknown | 21 | Female | No | | Yes | Non-FL resident | 06/23/20 |
| 107,304 | Unknown | 45 | Female | Unknown | | | Non-FL resident | 06/23/20 |
| 107,305 | Unknown | 90 | Female | Unknown | | | Non-FL resident | 06/23/20 |
| 107,306 | Volusia | 66 | Female | Yes | EGYPT; GERMANY; ISRAEL | Yes | FL resident | 03/08/20 |
| 107,307 | Volusia | 60 | Female | Yes | EGYPT; GERMANY; ISRAEL | Yes | FL resident | 03/09/20 |
| 107,308 | Volusia | 70 | Female | Yes | EGYPT; JORDAN | Yes | FL resident | 03/13/20 |
| 107,309 | Volusia | 71 | Male | Yes | EGYPT; JORDAN | Yes | FL resident | 03/14/20 |
| 107,310 | Volusia | 39 | Male | Yes | TRINIDAD AND TOBAGO | Yes | FL resident | 03/14/20 |
| 107,311 | Volusia | 89 | Female | No | | Yes | FL resident | 03/14/20 |
| 107,312 | Volusia | 48 | Female | Yes | DC; FL | Yes | FL resident | 03/15/20 |
| 107,313 | Volusia | 37 | Female | No | | Yes | FL resident | 03/16/20 |
| 107,314 | Volusia | 60 | Female | No | | Yes | FL resident | 03/17/20 |
| 107,315 | Volusia | 62 | Male | No | | Yes | FL resident | 03/20/20 |
| 107,316 | Volusia | 32 | Female | No | | Unknown | FL resident | 03/21/20 |
| 107,317 | Volusia | 23 | Female | Yes | SPAIN | Yes | FL resident | 03/21/20 |
| 107,318 | Volusia | 65 | Male | Yes | IRELAND | Yes | FL resident | 03/22/20 |
| 107,319 | Volusia | 66 | Female | Yes | IRELAND | Yes | FL resident | 03/22/20 |
| 107,320 | Volusia | 54 | Male | No | | Yes | FL resident | 03/23/20 |
| 107,321 | Volusia | 71 | Female | Yes | GA | Yes | FL resident | 03/23/20 |
| 107,322 | Volusia | 17 | Male | No | | Yes | FL resident | 03/23/20 |
| 107,323 | Volusia | 78 | Female | No | | No | FL resident | 03/24/20 |
| 107,324 | Volusia | 78 | Male | Yes | ST. LUCIA | Unknown | FL resident | 03/24/20 |
| 107,325 | Volusia | 49 | Female | No | | Yes | FL resident | 03/24/20 |
| 107,326 | Volusia | 36 | Female | Yes | HAITI; MEXICO | Yes | FL resident | 03/24/20 |
| 107,327 | Volusia | 53 | Male | Yes | FL; NY | Unknown | FL resident | 03/25/20 |
| 107,328 | Volusia | 42 | Female | No | | No | FL resident | 03/25/20 |
| 107,329 | Volusia | 53 | Female | No | | Yes | FL resident | 03/25/20 |
| 107,330 | Volusia | 68 | Male | No | | No | FL resident | 03/25/20 |
| 107,331 | Volusia | 69 | Male | No | | No | FL resident | 03/25/20 |
| 107,332 | Volusia | 48 | Female | No | | Yes | FL resident | 03/25/20 |
| 107,333 | Volusia | 43 | Female | No | | Yes | FL resident | 03/25/20 |
| 107,334 | Volusia | 45 | Male | Yes | CUBA; FL | No | FL resident | 03/25/20 |
| 107,335 | Volusia | 79 | Female | No | | No | FL resident | 03/26/20 |
| 107,336 | Volusia | 65 | Male | No | | No | FL resident | 03/26/20 |
| 107,337 | Volusia | 25 | Female | Yes | NY | Unknown | FL resident | 03/26/20 |
| 107,338 | Volusia | 23 | Male | No | | Unknown | FL resident | 03/26/20 |

Coronavirus: line list of cases

Data through Jun 23, 2020 verified as of Jun 24, 2020 at 09:25 AM

Data in this report are provisional and subject to change.

| Case | County | Age | Gender | Travel related | Travel detail | Contact with a confirmed case | Jurisdiction | Date case counted |
|---------|---------|-----|--------|----------------|------------------------|-------------------------------|--------------|-------------------|
| 107,339 | Volusia | 28 | Male | Yes | CO; FL | Yes | FL resident | 03/26/20 |
| 107,340 | Volusia | 22 | Male | Yes | FL; TN | Yes | FL resident | 03/26/20 |
| 107,341 | Volusia | 84 | Male | No | | Unknown | FL resident | 03/26/20 |
| 107,342 | Volusia | 71 | Male | Yes | CAYMAN ISLANDS; MEXICO | Yes | FL resident | 03/26/20 |
| 107,343 | Volusia | 71 | Female | Yes | CAYMAN ISLANDS; MEXICO | Yes | FL resident | 03/26/20 |
| 107,344 | Volusia | 30 | Female | No | | Yes | FL resident | 03/27/20 |
| 107,345 | Volusia | 60 | Male | Yes | FRANCE; ITALY | Unknown | FL resident | 03/27/20 |
| 107,346 | Volusia | 42 | Female | Yes | GA | Yes | FL resident | 03/27/20 |
| 107,347 | Volusia | 49 | Female | No | | Yes | FL resident | 03/27/20 |
| 107,348 | Volusia | 54 | Male | Yes | MEXICO | Yes | FL resident | 03/27/20 |
| 107,349 | Volusia | 35 | Female | Yes | NY | Yes | FL resident | 03/27/20 |
| 107,350 | Volusia | 21 | Female | Yes | FL; TN | Yes | FL resident | 03/27/20 |
| 107,351 | Volusia | 35 | Male | Yes | NY | Yes | FL resident | 03/28/20 |
| 107,352 | Volusia | 69 | Female | Yes | EUROPE; NY | Yes | FL resident | 03/28/20 |
| 107,353 | Volusia | 62 | Male | Yes | NY | Unknown | FL resident | 03/28/20 |
| 107,354 | Volusia | 29 | Male | No | | Yes | FL resident | 03/28/20 |
| 107,355 | Volusia | 73 | Female | Yes | NY | Yes | FL resident | 03/28/20 |
| 107,356 | Volusia | 29 | Female | Yes | FL; NV | No | FL resident | 03/28/20 |
| 107,357 | Volusia | 87 | Female | Yes | UT | No | FL resident | 03/29/20 |
| 107,358 | Volusia | 44 | Female | No | | No | FL resident | 03/29/20 |
| 107,359 | Volusia | 75 | Female | No | | No | FL resident | 03/29/20 |
| 107,360 | Volusia | 72 | Male | Yes | GA | Yes | FL resident | 03/29/20 |
| 107,361 | Volusia | 65 | Male | Yes | GA | No | FL resident | 03/29/20 |
| 107,362 | Volusia | 79 | Male | Yes | ARUBA; CURACAO; FL | No | FL resident | 03/29/20 |
| 107,363 | Volusia | 47 | Male | No | | Yes | FL resident | 03/29/20 |
| 107,364 | Volusia | 37 | Male | Yes | HAITI; MEXICO | Yes | FL resident | 03/29/20 |
| 107,365 | Volusia | 71 | Male | Yes | FRANCE; PUERTO RICO | Yes | FL resident | 03/29/20 |
| 107,366 | Volusia | 33 | Female | No | | No | FL resident | 03/29/20 |
| 107,367 | Volusia | 32 | Female | No | | No | FL resident | 03/30/20 |
| 107,368 | Volusia | 67 | Male | Yes | FL; ST. LUCIA | No | FL resident | 03/30/20 |
| 107,369 | Volusia | 70 | Male | Yes | EUROPE | Yes | FL resident | 03/30/20 |
| 107,370 | Volusia | 56 | Female | Yes | NY | No | FL resident | 03/30/20 |
| 107,371 | Volusia | 62 | Male | Yes | FL; NY | Unknown | FL resident | 03/30/20 |
| 107,372 | Volusia | 27 | Male | No | | Yes | FL resident | 03/30/20 |
| 107,373 | Volusia | 26 | Female | Yes | FL; SC | No | FL resident | 03/30/20 |
| 107,374 | Volusia | 66 | Female | Yes | NJ | Yes | FL resident | 03/30/20 |
| 107,375 | Volusia | 70 | Male | No | | Yes | FL resident | 03/30/20 |
| 107,376 | Volusia | 58 | Female | No | | Yes | FL resident | 03/30/20 |
| 107,377 | Volusia | 40 | Female | No | | Yes | FL resident | 03/30/20 |
| 107,378 | Volusia | 23 | Male | No | | Unknown | FL resident | 03/31/20 |
| 107,379 | Volusia | 31 | Male | No | | No | FL resident | 03/31/20 |
| 107,380 | Volusia | 31 | Female | Yes | FL; NY | No | FL resident | 03/31/20 |
| 107,381 | Volusia | 61 | Male | Yes | NJ | Yes | FL resident | 03/31/20 |
| 107,382 | Volusia | 33 | Male | Yes | FL; GA; LA; TX | Unknown | FL resident | 03/31/20 |
| 107,383 | Volusia | 75 | Male | No | | No | FL resident | 03/31/20 |
| 107,384 | Volusia | 20 | Female | No | | Unknown | FL resident | 03/31/20 |
| 107,385 | Volusia | 66 | Female | Yes | FRANCE; PUERTO RICO | Yes | FL resident | 03/31/20 |
| 107,386 | Volusia | 70 | Male | No | | Yes | FL resident | 04/01/20 |
| 107,387 | Volusia | 41 | Female | No | | Yes | FL resident | 04/01/20 |
| 107,388 | Volusia | 52 | Male | No | | Unknown | FL resident | 04/01/20 |
| 107,389 | Volusia | 65 | Female | Yes | NY | No | FL resident | 04/01/20 |
| 107,390 | Volusia | 31 | Male | No | | Yes | FL resident | 04/01/20 |
| 107,391 | Volusia | 70 | Male | No | | No | FL resident | 04/01/20 |
| 107,392 | Volusia | 52 | Female | No | | Yes | FL resident | 04/01/20 |
| 107,393 | Volusia | 42 | Male | Yes | FL; NY | No | FL resident | 04/01/20 |
| 107,394 | Volusia | 61 | Male | No | | Yes | FL resident | 04/01/20 |
| 107,395 | Volusia | 78 | Female | Yes | ECUADOR | Yes | FL resident | 04/01/20 |
| 107,396 | Volusia | 50 | Male | No | | No | FL resident | 04/01/20 |
| 107,397 | Volusia | 63 | Male | Yes | CA; FL | No | FL resident | 04/01/20 |
| 107,398 | Volusia | 54 | Female | No | | Yes | FL resident | 04/01/20 |
| 107,399 | Volusia | 49 | Female | No | | Unknown | FL resident | 04/01/20 |
| 107,400 | Volusia | 75 | Male | No | | No | FL resident | 04/01/20 |

Coronavirus: line list of cases

Data through Jun 23, 2020 verified as of Jun 24, 2020 at 09:25 AM

Data in this report are provisional and subject to change.

| Case | County | Age | Gender | Travel related | Travel detail | Contact with a confirmed case | Jurisdiction | Date case counted |
|---------|---------|-----|--------|----------------|--------------------|-------------------------------|--------------|-------------------|
| 107,401 | Volusia | 83 | Female | Yes | NY | Yes | FL resident | 04/01/20 |
| 107,402 | Volusia | 71 | Female | Yes | ECUADOR | Yes | FL resident | 04/01/20 |
| 107,403 | Volusia | 35 | Female | No | | Yes | FL resident | 04/01/20 |
| 107,404 | Volusia | 73 | Male | Yes | CA | No | FL resident | 04/01/20 |
| 107,405 | Volusia | 30 | Female | Yes | NJ | No | FL resident | 04/01/20 |
| 107,406 | Volusia | 72 | Female | No | | Yes | FL resident | 04/02/20 |
| 107,407 | Volusia | 59 | Male | No | | Unknown | FL resident | 04/02/20 |
| 107,408 | Volusia | 69 | Male | No | | No | FL resident | 04/02/20 |
| 107,409 | Volusia | 62 | Male | No | | Yes | FL resident | 04/02/20 |
| 107,410 | Volusia | 65 | Male | No | | No | FL resident | 04/02/20 |
| 107,411 | Volusia | 72 | Female | Yes | LA | Yes | FL resident | 04/02/20 |
| 107,412 | Volusia | 64 | Female | No | | No | FL resident | 04/02/20 |
| 107,413 | Volusia | 31 | Female | No | | No | FL resident | 04/02/20 |
| 107,414 | Volusia | 33 | Female | No | | Yes | FL resident | 04/02/20 |
| 107,415 | Volusia | 33 | Male | Yes | FL; MO; NC; TX | No | FL resident | 04/02/20 |
| 107,416 | Volusia | 55 | Female | Yes | FL; NY | Yes | FL resident | 04/02/20 |
| 107,417 | Volusia | 83 | Male | No | | No | FL resident | 04/02/20 |
| 107,418 | Volusia | 40 | Male | No | | Yes | FL resident | 04/03/20 |
| 107,419 | Volusia | 73 | Male | No | | No | FL resident | 04/03/20 |
| 107,420 | Volusia | 32 | Male | No | | Yes | FL resident | 04/03/20 |
| 107,421 | Volusia | 68 | Male | No | | No | FL resident | 04/03/20 |
| 107,422 | Volusia | 36 | Female | No | | Yes | FL resident | 04/03/20 |
| 107,423 | Volusia | 55 | Male | No | | No | FL resident | 04/03/20 |
| 107,424 | Volusia | 73 | Female | No | | Yes | FL resident | 04/03/20 |
| 107,425 | Volusia | 54 | Male | No | | Yes | FL resident | 04/03/20 |
| 107,426 | Volusia | 63 | Male | No | | No | FL resident | 04/03/20 |
| 107,427 | Volusia | 34 | Female | No | | No | FL resident | 04/03/20 |
| 107,428 | Volusia | 81 | Female | No | | Unknown | FL resident | 04/03/20 |
| 107,429 | Volusia | 63 | Male | No | | Yes | FL resident | 04/03/20 |
| 107,430 | Volusia | 38 | Female | No | | Yes | FL resident | 04/03/20 |
| 107,431 | Volusia | 24 | Male | No | | Unknown | FL resident | 04/04/20 |
| 107,432 | Volusia | 35 | Male | No | | Unknown | FL resident | 04/04/20 |
| 107,433 | Volusia | 28 | Female | No | | Yes | FL resident | 04/04/20 |
| 107,434 | Volusia | 44 | Female | No | | Unknown | FL resident | 04/04/20 |
| 107,435 | Volusia | 71 | Male | Yes | GA | Yes | FL resident | 04/04/20 |
| 107,436 | Volusia | 59 | Male | No | | Yes | FL resident | 04/04/20 |
| 107,437 | Volusia | 55 | Female | No | | Yes | FL resident | 04/04/20 |
| 107,438 | Volusia | 65 | Female | No | | No | FL resident | 04/04/20 |
| 107,439 | Volusia | 45 | Female | No | | No | FL resident | 04/04/20 |
| 107,440 | Volusia | 65 | Male | No | | Yes | FL resident | 04/04/20 |
| 107,441 | Volusia | 46 | Female | No | | Yes | FL resident | 04/04/20 |
| 107,442 | Volusia | 53 | Male | Yes | ECUADOR | Yes | FL resident | 04/04/20 |
| 107,443 | Volusia | 28 | Male | No | | Yes | FL resident | 04/04/20 |
| 107,444 | Volusia | 44 | Male | No | | Yes | FL resident | 04/05/20 |
| 107,445 | Volusia | 47 | Male | No | | No | FL resident | 04/05/20 |
| 107,446 | Volusia | 61 | Male | Yes | FL; LA; MA | No | FL resident | 04/05/20 |
| 107,447 | Volusia | 69 | Female | Yes | DOMINICAN REPUBLIC | No | FL resident | 04/05/20 |
| 107,448 | Volusia | 49 | Female | No | | Yes | FL resident | 04/05/20 |
| 107,449 | Volusia | 44 | Male | Yes | FL; UT | No | FL resident | 04/05/20 |
| 107,450 | Volusia | 75 | Female | No | | No | FL resident | 04/05/20 |
| 107,451 | Volusia | 60 | Male | No | | Yes | FL resident | 04/05/20 |
| 107,452 | Volusia | 65 | Male | No | | Yes | FL resident | 04/05/20 |
| 107,453 | Volusia | 31 | Male | No | | Yes | FL resident | 04/05/20 |
| 107,454 | Volusia | 28 | Female | Yes | FL; LA | Yes | FL resident | 04/06/20 |
| 107,455 | Volusia | 62 | Male | Yes | FL; NY | Yes | FL resident | 04/06/20 |
| 107,456 | Volusia | 65 | Female | No | | No | FL resident | 04/06/20 |
| 107,457 | Volusia | 56 | Male | Yes | FL; OH | Yes | FL resident | 04/06/20 |
| 107,458 | Volusia | 26 | Male | No | | Yes | FL resident | 04/06/20 |
| 107,459 | Volusia | 23 | Female | No | | Unknown | FL resident | 04/08/20 |
| 107,460 | Volusia | 68 | Male | No | | Unknown | FL resident | 04/08/20 |
| 107,461 | Volusia | 53 | Female | No | | Yes | FL resident | 04/08/20 |
| 107,462 | Volusia | 72 | Male | No | | No | FL resident | 04/08/20 |

Coronavirus: line list of cases

Data through Jun 23, 2020 verified as of Jun 24, 2020 at 09:25 AM

Data in this report are provisional and subject to change.

| Case | County | Age | Gender | Travel related | Travel detail | Contact with a confirmed case | Jurisdiction | Date case counted |
|---------|---------|-----|--------|----------------|---------------|-------------------------------|--------------|-------------------|
| 107,463 | Volusia | 51 | Female | No | | No | FL resident | 04/08/20 |
| 107,464 | Volusia | 80 | Female | No | | Unknown | FL resident | 04/08/20 |
| 107,465 | Volusia | 46 | Male | No | | No | FL resident | 04/08/20 |
| 107,466 | Volusia | 73 | Male | No | | No | FL resident | 04/08/20 |
| 107,467 | Volusia | 61 | Female | No | | Yes | FL resident | 04/08/20 |
| 107,468 | Volusia | 25 | Female | No | | Yes | FL resident | 04/08/20 |
| 107,469 | Volusia | 91 | Female | No | | Unknown | FL resident | 04/08/20 |
| 107,470 | Volusia | 84 | Male | No | | Yes | FL resident | 04/08/20 |
| 107,471 | Volusia | 64 | Male | No | | Yes | FL resident | 04/08/20 |
| 107,472 | Volusia | 82 | Female | No | | Yes | FL resident | 04/08/20 |
| 107,473 | Volusia | 69 | Male | Yes | CT | No | FL resident | 04/09/20 |
| 107,474 | Volusia | 62 | Male | Yes | IRELAND | No | FL resident | 04/09/20 |
| 107,475 | Volusia | 63 | Female | No | | No | FL resident | 04/09/20 |
| 107,476 | Volusia | 42 | Female | No | | Yes | FL resident | 04/09/20 |
| 107,477 | Volusia | 21 | Female | No | | Yes | FL resident | 04/09/20 |
| 107,478 | Volusia | 71 | Male | No | | Yes | FL resident | 04/09/20 |
| 107,479 | Volusia | 29 | Male | Yes | GA | Yes | FL resident | 04/09/20 |
| 107,480 | Volusia | 22 | Female | No | | No | FL resident | 04/10/20 |
| 107,481 | Volusia | 48 | Female | No | | Yes | FL resident | 04/10/20 |
| 107,482 | Volusia | 47 | Male | No | | Yes | FL resident | 04/10/20 |
| 107,483 | Volusia | 38 | Female | No | | No | FL resident | 04/10/20 |
| 107,484 | Volusia | 1 | Male | No | | No | FL resident | 04/10/20 |
| 107,485 | Volusia | 55 | Female | No | | No | FL resident | 04/10/20 |
| 107,486 | Volusia | 37 | Female | No | | No | FL resident | 04/10/20 |
| 107,487 | Volusia | 40 | Female | No | | No | FL resident | 04/10/20 |
| 107,488 | Volusia | 29 | Male | No | | Unknown | FL resident | 04/11/20 |
| 107,489 | Volusia | 10 | Female | Yes | MEXICO | Yes | FL resident | 04/11/20 |
| 107,490 | Volusia | 35 | Male | No | | Yes | FL resident | 04/11/20 |
| 107,491 | Volusia | 54 | Female | No | | Yes | FL resident | 04/11/20 |
| 107,492 | Volusia | 74 | Male | No | | Yes | FL resident | 04/11/20 |
| 107,493 | Volusia | 79 | Female | No | | No | FL resident | 04/12/20 |
| 107,494 | Volusia | 20 | Male | No | | Yes | FL resident | 04/12/20 |
| 107,495 | Volusia | 50 | Female | No | | No | FL resident | 04/12/20 |
| 107,496 | Volusia | 18 | Female | No | | Yes | FL resident | 04/12/20 |
| 107,497 | Volusia | 59 | Female | No | | Yes | FL resident | 04/12/20 |
| 107,498 | Volusia | 90 | Female | No | | Yes | FL resident | 04/12/20 |
| 107,499 | Volusia | 46 | Male | No | | No | FL resident | 04/12/20 |
| 107,500 | Volusia | 36 | Female | No | | Yes | FL resident | 04/12/20 |
| 107,501 | Volusia | 61 | Male | No | | No | FL resident | 04/12/20 |
| 107,502 | Volusia | 59 | Male | Yes | IL; KY; NV | Yes | FL resident | 04/12/20 |
| 107,503 | Volusia | 36 | Female | No | | No | FL resident | 04/12/20 |
| 107,504 | Volusia | 31 | Male | No | | No | FL resident | 04/12/20 |
| 107,505 | Volusia | 79 | Female | Yes | NY | Yes | FL resident | 04/12/20 |
| 107,506 | Volusia | 29 | Male | No | | Unknown | FL resident | 04/13/20 |
| 107,507 | Volusia | 68 | Female | No | | Yes | FL resident | 04/13/20 |
| 107,508 | Volusia | 74 | Female | No | | No | FL resident | 04/13/20 |
| 107,509 | Volusia | 48 | Male | No | | Yes | FL resident | 04/13/20 |
| 107,510 | Volusia | 30 | Female | No | | Yes | FL resident | 04/13/20 |
| 107,511 | Volusia | 50 | Female | No | | Yes | FL resident | 04/13/20 |
| 107,512 | Volusia | 46 | Male | No | | No | FL resident | 04/13/20 |
| 107,513 | Volusia | 65 | Female | No | | Yes | FL resident | 04/13/20 |
| 107,514 | Volusia | 90 | Female | No | | No | FL resident | 04/13/20 |
| 107,515 | Volusia | 37 | Male | No | | Yes | FL resident | 04/13/20 |
| 107,516 | Volusia | 46 | Female | No | | Unknown | FL resident | 04/14/20 |
| 107,517 | Volusia | 36 | Male | Yes | GA | Yes | FL resident | 04/14/20 |
| 107,518 | Volusia | 56 | Female | No | | Yes | FL resident | 04/14/20 |
| 107,519 | Volusia | 59 | Male | No | | Yes | FL resident | 04/14/20 |
| 107,520 | Volusia | 61 | Male | No | | No | FL resident | 04/14/20 |
| 107,521 | Volusia | 73 | Female | No | | Yes | FL resident | 04/14/20 |
| 107,522 | Volusia | 59 | Female | No | | Yes | FL resident | 04/14/20 |
| 107,523 | Volusia | 60 | Male | Yes | FL; NY | Unknown | FL resident | 04/15/20 |
| 107,524 | Volusia | 46 | Female | No | | Yes | FL resident | 04/15/20 |

Coronavirus: line list of cases

Data through Jun 23, 2020 verified as of Jun 24, 2020 at 09:25 AM

Data in this report are provisional and subject to change.

| Case | County | Age | Gender | Travel related | Travel detail | Contact with a confirmed case | Jurisdiction | Date case counted |
|---------|---------|-----|--------|----------------|-----------------|-------------------------------|--------------|-------------------|
| 107,525 | Volusia | 49 | Male | No | | Yes | FL resident | 04/15/20 |
| 107,526 | Volusia | 68 | Female | No | | No | FL resident | 04/15/20 |
| 107,527 | Volusia | 42 | Male | No | | Yes | FL resident | 04/15/20 |
| 107,528 | Volusia | 97 | Female | No | | Yes | FL resident | 04/15/20 |
| 107,529 | Volusia | 19 | Male | Yes | FL; NY | Yes | FL resident | 04/15/20 |
| 107,530 | Volusia | 73 | Male | No | | Yes | FL resident | 04/15/20 |
| 107,531 | Volusia | 49 | Male | No | | Yes | FL resident | 04/15/20 |
| 107,532 | Volusia | 29 | Male | No | | Unknown | FL resident | 04/15/20 |
| 107,533 | Volusia | 62 | Male | No | | Unknown | FL resident | 04/15/20 |
| 107,534 | Volusia | 51 | Male | No | | Yes | FL resident | 04/15/20 |
| 107,535 | Volusia | 47 | Male | No | | Unknown | FL resident | 04/15/20 |
| 107,536 | Volusia | 35 | Male | No | | Unknown | FL resident | 04/15/20 |
| 107,537 | Volusia | 34 | Male | No | | Yes | FL resident | 04/15/20 |
| 107,538 | Volusia | 78 | Male | No | | Yes | FL resident | 04/15/20 |
| 107,539 | Volusia | 25 | Female | No | | No | FL resident | 04/15/20 |
| 107,540 | Volusia | 58 | Male | No | | Yes | FL resident | 04/15/20 |
| 107,541 | Volusia | 68 | Female | No | | Yes | FL resident | 04/15/20 |
| 107,542 | Volusia | 51 | Female | No | | Yes | FL resident | 04/15/20 |
| 107,543 | Volusia | 75 | Male | No | | Yes | FL resident | 04/15/20 |
| 107,544 | Volusia | 64 | Male | No | | Yes | FL resident | 04/15/20 |
| 107,545 | Volusia | 51 | Female | No | | Yes | FL resident | 04/16/20 |
| 107,546 | Volusia | 46 | Female | No | | No | FL resident | 04/16/20 |
| 107,547 | Volusia | 45 | Male | No | | No | FL resident | 04/16/20 |
| 107,548 | Volusia | 33 | Male | No | | No | FL resident | 04/16/20 |
| 107,549 | Volusia | 69 | Female | No | | Yes | FL resident | 04/16/20 |
| 107,550 | Volusia | 51 | Male | No | | Yes | FL resident | 04/16/20 |
| 107,551 | Volusia | 94 | Female | No | | Yes | FL resident | 04/16/20 |
| 107,552 | Volusia | 46 | Male | Yes | MO | Yes | FL resident | 04/16/20 |
| 107,553 | Volusia | 70 | Male | No | | Yes | FL resident | 04/16/20 |
| 107,554 | Volusia | 43 | Male | Yes | FL; PA | Yes | FL resident | 04/16/20 |
| 107,555 | Volusia | 64 | Female | Yes | FL; PUERTO RICO | Yes | FL resident | 04/16/20 |
| 107,556 | Volusia | 12 | Male | No | | Yes | FL resident | 04/16/20 |
| 107,557 | Volusia | 70 | Male | No | | Yes | FL resident | 04/16/20 |
| 107,558 | Volusia | 85 | Male | No | | Yes | FL resident | 04/16/20 |
| 107,559 | Volusia | 33 | Male | Yes | CA; NV; TX | No | FL resident | 04/17/20 |
| 107,560 | Volusia | 68 | Male | No | | No | FL resident | 04/17/20 |
| 107,561 | Volusia | 52 | Female | No | | No | FL resident | 04/17/20 |
| 107,562 | Volusia | 72 | Male | No | | Unknown | FL resident | 04/17/20 |
| 107,563 | Volusia | 74 | Male | No | | Yes | FL resident | 04/17/20 |
| 107,564 | Volusia | 73 | Male | No | | Yes | FL resident | 04/17/20 |
| 107,565 | Volusia | 78 | Male | No | | Yes | FL resident | 04/17/20 |
| 107,566 | Volusia | 50 | Male | No | | Unknown | FL resident | 04/17/20 |
| 107,567 | Volusia | 71 | Male | No | | Unknown | FL resident | 04/17/20 |
| 107,568 | Volusia | 42 | Female | No | | Yes | FL resident | 04/17/20 |
| 107,569 | Volusia | 63 | Male | No | | Unknown | FL resident | 04/17/20 |
| 107,570 | Volusia | 39 | Female | No | | Yes | FL resident | 04/17/20 |
| 107,571 | Volusia | 22 | Female | No | | Yes | FL resident | 04/17/20 |
| 107,572 | Volusia | 56 | Male | No | | Yes | FL resident | 04/17/20 |
| 107,573 | Volusia | 86 | Male | No | | Unknown | FL resident | 04/17/20 |
| 107,574 | Volusia | 34 | Female | No | | Yes | FL resident | 04/17/20 |
| 107,575 | Volusia | 15 | Male | Yes | MEXICO | Yes | FL resident | 04/17/20 |
| 107,576 | Volusia | 64 | Female | No | | Unknown | FL resident | 04/17/20 |
| 107,577 | Volusia | 92 | Female | No | | Yes | FL resident | 04/17/20 |
| 107,578 | Volusia | 27 | Male | No | | Yes | FL resident | 04/17/20 |
| 107,579 | Volusia | 20 | Female | No | | Yes | FL resident | 04/18/20 |
| 107,580 | Volusia | 29 | Male | No | | No | FL resident | 04/18/20 |
| 107,581 | Volusia | 31 | Female | No | | Yes | FL resident | 04/18/20 |
| 107,582 | Volusia | 65 | Male | No | | No | FL resident | 04/18/20 |
| 107,583 | Volusia | 51 | Male | No | | Yes | FL resident | 04/18/20 |
| 107,584 | Volusia | 73 | Male | No | | Yes | FL resident | 04/18/20 |
| 107,585 | Volusia | 72 | Male | No | | Yes | FL resident | 04/18/20 |
| 107,586 | Volusia | 64 | Male | Yes | FL; PUERTO RICO | Yes | FL resident | 04/18/20 |

Coronavirus: line list of cases

Data through Jun 23, 2020 verified as of Jun 24, 2020 at 09:25 AM

Data in this report are provisional and subject to change.

| Case | County | Age | Gender | Travel related | Travel detail | Contact with a confirmed case | Jurisdiction | Date case counted |
|---------|---------|-----|--------|----------------|---------------|-------------------------------|--------------|-------------------|
| 107,587 | Volusia | 43 | Male | No | | Yes | FL resident | 04/18/20 |
| 107,588 | Volusia | 40 | Male | No | | Yes | FL resident | 04/18/20 |
| 107,589 | Volusia | 34 | Male | No | | Yes | FL resident | 04/18/20 |
| 107,590 | Volusia | 56 | Male | No | | Unknown | FL resident | 04/18/20 |
| 107,591 | Volusia | 53 | Male | No | | Yes | FL resident | 04/18/20 |
| 107,592 | Volusia | 42 | Male | No | | Yes | FL resident | 04/18/20 |
| 107,593 | Volusia | 36 | Male | Unknown | | Unknown | FL resident | 04/18/20 |
| 107,594 | Volusia | 48 | Male | No | | Yes | FL resident | 04/18/20 |
| 107,595 | Volusia | 45 | Male | No | | Unknown | FL resident | 04/18/20 |
| 107,596 | Volusia | 68 | Male | No | | Yes | FL resident | 04/18/20 |
| 107,597 | Volusia | 42 | Male | No | | Yes | FL resident | 04/18/20 |
| 107,598 | Volusia | 57 | Male | No | | Yes | FL resident | 04/18/20 |
| 107,599 | Volusia | 51 | Male | No | | Yes | FL resident | 04/18/20 |
| 107,600 | Volusia | 60 | Male | No | | Yes | FL resident | 04/18/20 |
| 107,601 | Volusia | 70 | Male | No | | Yes | FL resident | 04/18/20 |
| 107,602 | Volusia | 43 | Male | No | | Yes | FL resident | 04/18/20 |
| 107,603 | Volusia | 52 | Male | Unknown | | Yes | FL resident | 04/18/20 |
| 107,604 | Volusia | 54 | Male | No | | Yes | FL resident | 04/18/20 |
| 107,605 | Volusia | 46 | Male | No | | Yes | FL resident | 04/18/20 |
| 107,606 | Volusia | 32 | Male | No | | Yes | FL resident | 04/18/20 |
| 107,607 | Volusia | 50 | Male | No | | Yes | FL resident | 04/18/20 |
| 107,608 | Volusia | 34 | Male | No | | Yes | FL resident | 04/18/20 |
| 107,609 | Volusia | 62 | Male | No | | Yes | FL resident | 04/18/20 |
| 107,610 | Volusia | 58 | Male | No | | Yes | FL resident | 04/18/20 |
| 107,611 | Volusia | 59 | Male | No | | Yes | FL resident | 04/18/20 |
| 107,612 | Volusia | 22 | Male | No | | Yes | FL resident | 04/18/20 |
| 107,613 | Volusia | 36 | Male | No | | Yes | FL resident | 04/18/20 |
| 107,614 | Volusia | 38 | Male | No | | Yes | FL resident | 04/18/20 |
| 107,615 | Volusia | 57 | Male | No | | Yes | FL resident | 04/18/20 |
| 107,616 | Volusia | 55 | Male | No | | Yes | FL resident | 04/18/20 |
| 107,617 | Volusia | 45 | Male | No | | Yes | FL resident | 04/18/20 |
| 107,618 | Volusia | 70 | Male | No | | Yes | FL resident | 04/18/20 |
| 107,619 | Volusia | 29 | Male | Yes | GA | Yes | FL resident | 04/19/20 |
| 107,620 | Volusia | 26 | Female | No | | Yes | FL resident | 04/19/20 |
| 107,621 | Volusia | 41 | Female | No | | Yes | FL resident | 04/19/20 |
| 107,622 | Volusia | 36 | Female | No | | Yes | FL resident | 04/19/20 |
| 107,623 | Volusia | 29 | Male | No | | Yes | FL resident | 04/19/20 |
| 107,624 | Volusia | 29 | Female | No | | No | FL resident | 04/19/20 |
| 107,625 | Volusia | 51 | Male | No | | Yes | FL resident | 04/19/20 |
| 107,626 | Volusia | 21 | Female | Yes | PA | Yes | FL resident | 04/19/20 |
| 107,627 | Volusia | 52 | Female | No | | Yes | FL resident | 04/19/20 |
| 107,628 | Volusia | 44 | Female | No | | Yes | FL resident | 04/19/20 |
| 107,629 | Volusia | 49 | Male | No | | Unknown | FL resident | 04/19/20 |
| 107,630 | Volusia | 43 | Male | No | | Unknown | FL resident | 04/19/20 |
| 107,631 | Volusia | 64 | Female | No | | Yes | FL resident | 04/20/20 |
| 107,632 | Volusia | 88 | Female | No | | Yes | FL resident | 04/20/20 |
| 107,633 | Volusia | 50 | Female | No | | No | FL resident | 04/20/20 |
| 107,634 | Volusia | 88 | Male | No | | Yes | FL resident | 04/20/20 |
| 107,635 | Volusia | 68 | Male | No | | Yes | FL resident | 04/20/20 |
| 107,636 | Volusia | 75 | Male | No | | Yes | FL resident | 04/20/20 |
| 107,637 | Volusia | 38 | Female | No | | Yes | FL resident | 04/20/20 |
| 107,638 | Volusia | 64 | Male | Yes | FL; NY | No | FL resident | 04/20/20 |
| 107,639 | Volusia | 90 | Female | No | | No | FL resident | 04/20/20 |
| 107,640 | Volusia | 51 | Female | No | | Yes | FL resident | 04/20/20 |
| 107,641 | Volusia | 80 | Male | No | | Yes | FL resident | 04/20/20 |
| 107,642 | Volusia | 85 | Female | No | | Yes | FL resident | 04/20/20 |
| 107,643 | Volusia | 87 | Female | No | | Yes | FL resident | 04/20/20 |
| 107,644 | Volusia | 92 | Female | No | | Yes | FL resident | 04/20/20 |
| 107,645 | Volusia | 86 | Male | No | | Yes | FL resident | 04/20/20 |
| 107,646 | Volusia | 42 | Female | No | | Yes | FL resident | 04/20/20 |
| 107,647 | Volusia | 12 | Female | No | | Yes | FL resident | 04/21/20 |
| 107,648 | Volusia | 62 | Male | No | | No | FL resident | 04/21/20 |

Coronavirus: line list of cases

Data through Jun 23, 2020 verified as of Jun 24, 2020 at 09:25 AM

Data in this report are provisional and subject to change.

| Case | County | Age | Gender | Travel related | Travel detail | Contact with a confirmed case | Jurisdiction | Date case counted |
|---------|---------|-----|--------|----------------|---------------|-------------------------------|--------------|-------------------|
| 107,649 | Volusia | 30 | Male | No | | Yes | FL resident | 04/21/20 |
| 107,650 | Volusia | 56 | Male | No | | No | FL resident | 04/21/20 |
| 107,651 | Volusia | 39 | Female | No | | Yes | FL resident | 04/21/20 |
| 107,652 | Volusia | 41 | Male | No | | Yes | FL resident | 04/21/20 |
| 107,653 | Volusia | 88 | Female | No | | Yes | FL resident | 04/21/20 |
| 107,654 | Volusia | 92 | Female | No | | Yes | FL resident | 04/21/20 |
| 107,655 | Volusia | 94 | Female | No | | Yes | FL resident | 04/21/20 |
| 107,656 | Volusia | 102 | Female | No | | Yes | FL resident | 04/21/20 |
| 107,657 | Volusia | 88 | Female | No | | Yes | FL resident | 04/21/20 |
| 107,658 | Volusia | 92 | Male | No | | Yes | FL resident | 04/21/20 |
| 107,659 | Volusia | 81 | Male | No | | Yes | FL resident | 04/21/20 |
| 107,660 | Volusia | 92 | Female | No | | Yes | FL resident | 04/21/20 |
| 107,661 | Volusia | 95 | Male | No | | Yes | FL resident | 04/21/20 |
| 107,662 | Volusia | 40 | Female | Yes | NY | Yes | FL resident | 04/21/20 |
| 107,663 | Volusia | 47 | Female | No | | Yes | FL resident | 04/21/20 |
| 107,664 | Volusia | 34 | Female | No | | Yes | FL resident | 04/21/20 |
| 107,665 | Volusia | 71 | Male | No | | Yes | FL resident | 04/22/20 |
| 107,666 | Volusia | 21 | Female | Yes | FL; NY | No | FL resident | 04/22/20 |
| 107,667 | Volusia | 32 | Female | No | | Yes | FL resident | 04/22/20 |
| 107,668 | Volusia | 28 | Male | No | | Yes | FL resident | 04/22/20 |
| 107,669 | Volusia | 53 | Female | No | | Yes | FL resident | 04/22/20 |
| 107,670 | Volusia | 82 | Male | No | | Unknown | FL resident | 04/22/20 |
| 107,671 | Volusia | 49 | Female | No | | Yes | FL resident | 04/22/20 |
| 107,672 | Volusia | 88 | Female | No | | Yes | FL resident | 04/22/20 |
| 107,673 | Volusia | 64 | Female | No | | No | FL resident | 04/23/20 |
| 107,674 | Volusia | 67 | Female | No | | No | FL resident | 04/23/20 |
| 107,675 | Volusia | 23 | Male | No | | No | FL resident | 04/23/20 |
| 107,676 | Volusia | 9 | Female | No | | Unknown | FL resident | 04/23/20 |
| 107,677 | Volusia | 54 | Male | No | | Yes | FL resident | 04/23/20 |
| 107,678 | Volusia | 45 | Female | No | | No | FL resident | 04/23/20 |
| 107,679 | Volusia | 57 | Male | No | | Unknown | FL resident | 04/23/20 |
| 107,680 | Volusia | 58 | Male | No | | Yes | FL resident | 04/23/20 |
| 107,681 | Volusia | 63 | Male | No | | Yes | FL resident | 04/23/20 |
| 107,682 | Volusia | 38 | Male | No | | Yes | FL resident | 04/23/20 |
| 107,683 | Volusia | 61 | Male | No | | Yes | FL resident | 04/23/20 |
| 107,684 | Volusia | 63 | Male | No | | Yes | FL resident | 04/23/20 |
| 107,685 | Volusia | 30 | Male | No | | Yes | FL resident | 04/23/20 |
| 107,686 | Volusia | 50 | Male | No | | Yes | FL resident | 04/23/20 |
| 107,687 | Volusia | 50 | Male | No | | Yes | FL resident | 04/23/20 |
| 107,688 | Volusia | 50 | Male | No | | Yes | FL resident | 04/23/20 |
| 107,689 | Volusia | 40 | Male | No | | Yes | FL resident | 04/23/20 |
| 107,690 | Volusia | 54 | Male | No | | Yes | FL resident | 04/23/20 |
| 107,691 | Volusia | 56 | Male | No | | Yes | FL resident | 04/23/20 |
| 107,692 | Volusia | 58 | Male | No | | Yes | FL resident | 04/23/20 |
| 107,693 | Volusia | 36 | Male | No | | Yes | FL resident | 04/23/20 |
| 107,694 | Volusia | 66 | Male | No | | Yes | FL resident | 04/23/20 |
| 107,695 | Volusia | 52 | Male | No | | Yes | FL resident | 04/23/20 |
| 107,696 | Volusia | 47 | Male | No | | Yes | FL resident | 04/23/20 |
| 107,697 | Volusia | 60 | Male | No | | Yes | FL resident | 04/23/20 |
| 107,698 | Volusia | 49 | Male | No | | Yes | FL resident | 04/23/20 |
| 107,699 | Volusia | 51 | Male | No | | Yes | FL resident | 04/23/20 |
| 107,700 | Volusia | 47 | Male | No | | Yes | FL resident | 04/23/20 |
| 107,701 | Volusia | 42 | Male | No | | Yes | FL resident | 04/23/20 |
| 107,702 | Volusia | 47 | Male | No | | Yes | FL resident | 04/23/20 |
| 107,703 | Volusia | 49 | Male | No | | Yes | FL resident | 04/23/20 |
| 107,704 | Volusia | 53 | Male | No | | Yes | FL resident | 04/23/20 |
| 107,705 | Volusia | 67 | Male | No | | Yes | FL resident | 04/23/20 |
| 107,706 | Volusia | 35 | Male | No | | Yes | FL resident | 04/23/20 |
| 107,707 | Volusia | 58 | Male | No | | Yes | FL resident | 04/23/20 |
| 107,708 | Volusia | 57 | Male | No | | Yes | FL resident | 04/23/20 |
| 107,709 | Volusia | 43 | Male | No | | Yes | FL resident | 04/23/20 |
| 107,710 | Volusia | 34 | Male | No | | Yes | FL resident | 04/23/20 |

Coronavirus: line list of cases

Data through Jun 23, 2020 verified as of Jun 24, 2020 at 09:25 AM

Data in this report are provisional and subject to change.

| Case | County | Age | Gender | Travel related | Travel detail | Contact with a confirmed case | Jurisdiction | Date case counted |
|---------|---------|-----|--------|----------------|--------------------------------------|-------------------------------|--------------|-------------------|
| 107,711 | Volusia | 29 | Male | No | | Yes | FL resident | 04/23/20 |
| 107,712 | Volusia | 62 | Male | No | | Yes | FL resident | 04/23/20 |
| 107,713 | Volusia | 69 | Female | No | | Yes | FL resident | 04/23/20 |
| 107,714 | Volusia | 37 | Male | No | | Yes | FL resident | 04/23/20 |
| 107,715 | Volusia | 52 | Female | No | | Yes | FL resident | 04/23/20 |
| 107,716 | Volusia | 42 | Male | No | | Yes | FL resident | 04/24/20 |
| 107,717 | Volusia | 32 | Male | No | | Yes | FL resident | 04/24/20 |
| 107,718 | Volusia | 29 | Female | No | | Yes | FL resident | 04/24/20 |
| 107,719 | Volusia | 62 | Female | No | | Yes | FL resident | 04/24/20 |
| 107,720 | Volusia | 46 | Female | No | | Yes | FL resident | 04/24/20 |
| 107,721 | Volusia | 28 | Male | No | | Yes | FL resident | 04/24/20 |
| 107,722 | Volusia | 69 | Female | No | | Yes | FL resident | 04/24/20 |
| 107,723 | Volusia | 27 | Male | No | | Yes | FL resident | 04/24/20 |
| 107,724 | Volusia | 77 | Female | No | | No | FL resident | 04/24/20 |
| 107,725 | Volusia | 32 | Female | No | | Yes | FL resident | 04/24/20 |
| 107,726 | Volusia | 61 | Male | No | | Yes | FL resident | 04/25/20 |
| 107,727 | Volusia | 69 | Female | Yes | ARGENTINA; CA; FL | Yes | FL resident | 04/25/20 |
| 107,728 | Volusia | 24 | Male | No | | No | FL resident | 04/25/20 |
| 107,729 | Volusia | 55 | Male | No | | Yes | FL resident | 04/25/20 |
| 107,730 | Volusia | 57 | Male | No | | Yes | FL resident | 04/26/20 |
| 107,731 | Volusia | 62 | Female | Yes | AZ; FL | No | FL resident | 04/26/20 |
| 107,732 | Volusia | 15 | Female | No | | Yes | FL resident | 04/26/20 |
| 107,733 | Volusia | 34 | Male | Yes | UNITED ARAB EMIRATES; UNITED KINGDOM | No | FL resident | 04/27/20 |
| 107,734 | Volusia | 49 | Female | No | | Yes | FL resident | 04/27/20 |
| 107,735 | Volusia | 58 | Female | No | | Yes | FL resident | 04/27/20 |
| 107,736 | Volusia | 28 | Female | No | | Yes | FL resident | 04/27/20 |
| 107,737 | Volusia | 52 | Female | No | | Yes | FL resident | 04/27/20 |
| 107,738 | Volusia | 56 | Female | No | | Yes | FL resident | 04/27/20 |
| 107,739 | Volusia | 53 | Female | No | | Yes | FL resident | 04/27/20 |
| 107,740 | Volusia | 60 | Male | No | | Yes | FL resident | 04/28/20 |
| 107,741 | Volusia | 93 | Male | No | | Yes | FL resident | 04/28/20 |
| 107,742 | Volusia | 88 | Male | No | | Yes | FL resident | 04/28/20 |
| 107,743 | Volusia | 28 | Female | No | | Yes | FL resident | 04/29/20 |
| 107,744 | Volusia | 15 | Female | No | | No | FL resident | 04/29/20 |
| 107,745 | Volusia | 66 | Male | No | | No | FL resident | 04/29/20 |
| 107,746 | Volusia | 29 | Male | No | | Yes | FL resident | 04/29/20 |
| 107,747 | Volusia | 60 | Female | No | | No | FL resident | 04/30/20 |
| 107,748 | Volusia | 22 | Male | No | | No | FL resident | 04/30/20 |
| 107,749 | Volusia | 53 | Male | No | | Yes | FL resident | 04/30/20 |
| 107,750 | Volusia | 52 | Male | No | | Yes | FL resident | 04/30/20 |
| 107,751 | Volusia | 57 | Male | No | | Yes | FL resident | 04/30/20 |
| 107,752 | Volusia | 47 | Male | No | | Yes | FL resident | 04/30/20 |
| 107,753 | Volusia | 38 | Male | No | | Yes | FL resident | 04/30/20 |
| 107,754 | Volusia | 65 | Male | No | | Yes | FL resident | 04/30/20 |
| 107,755 | Volusia | 42 | Male | No | | Yes | FL resident | 04/30/20 |
| 107,756 | Volusia | 66 | Male | No | | Yes | FL resident | 04/30/20 |
| 107,757 | Volusia | 65 | Male | No | | Yes | FL resident | 04/30/20 |
| 107,758 | Volusia | 38 | Male | No | | Yes | FL resident | 04/30/20 |
| 107,759 | Volusia | 70 | Male | No | | Yes | FL resident | 04/30/20 |
| 107,760 | Volusia | 69 | Male | No | | Yes | FL resident | 04/30/20 |
| 107,761 | Volusia | 70 | Male | No | | Yes | FL resident | 04/30/20 |
| 107,762 | Volusia | 67 | Male | No | | Yes | FL resident | 04/30/20 |
| 107,763 | Volusia | 54 | Male | No | | Yes | FL resident | 04/30/20 |
| 107,764 | Volusia | 58 | Male | No | | Yes | FL resident | 04/30/20 |
| 107,765 | Volusia | 40 | Male | No | | Yes | FL resident | 04/30/20 |
| 107,766 | Volusia | 59 | Male | No | | Yes | FL resident | 04/30/20 |
| 107,767 | Volusia | 50 | Male | No | | Yes | FL resident | 04/30/20 |
| 107,768 | Volusia | 33 | Male | No | | Yes | FL resident | 04/30/20 |
| 107,769 | Volusia | 29 | Male | No | | Yes | FL resident | 04/30/20 |
| 107,770 | Volusia | 65 | Male | No | | Yes | FL resident | 04/30/20 |
| 107,771 | Volusia | 48 | Male | No | | Yes | FL resident | 04/30/20 |

Coronavirus: line list of cases

Data through Jun 23, 2020 verified as of Jun 24, 2020 at 09:25 AM

Data in this report are provisional and subject to change.

| Case | County | Age | Gender | Travel related | Travel detail | Contact with a confirmed case | Jurisdiction | Date case counted |
|---------|---------|-----|--------|----------------|--------------------|-------------------------------|--------------|-------------------|
| 107,772 | Volusia | 48 | Male | No | | Yes | FL resident | 04/30/20 |
| 107,773 | Volusia | 67 | Male | No | | Yes | FL resident | 04/30/20 |
| 107,774 | Volusia | 72 | Male | No | | Yes | FL resident | 04/30/20 |
| 107,775 | Volusia | 70 | Male | No | | Yes | FL resident | 04/30/20 |
| 107,776 | Volusia | 54 | Male | No | | Yes | FL resident | 04/30/20 |
| 107,777 | Volusia | 67 | Male | No | | Yes | FL resident | 04/30/20 |
| 107,778 | Volusia | 35 | Male | No | | Yes | FL resident | 04/30/20 |
| 107,779 | Volusia | 44 | Male | No | | Yes | FL resident | 04/30/20 |
| 107,780 | Volusia | 57 | Male | No | | Yes | FL resident | 04/30/20 |
| 107,781 | Volusia | 51 | Male | No | | Yes | FL resident | 04/30/20 |
| 107,782 | Volusia | 66 | Male | No | | Yes | FL resident | 04/30/20 |
| 107,783 | Volusia | 33 | Male | No | | Yes | FL resident | 04/30/20 |
| 107,784 | Volusia | 52 | Male | No | | Yes | FL resident | 04/30/20 |
| 107,785 | Volusia | 59 | Male | No | | Yes | FL resident | 04/30/20 |
| 107,786 | Volusia | 69 | Male | No | | Yes | FL resident | 04/30/20 |
| 107,787 | Volusia | 57 | Male | No | | Yes | FL resident | 04/30/20 |
| 107,788 | Volusia | 68 | Male | No | | Yes | FL resident | 04/30/20 |
| 107,789 | Volusia | 68 | Male | No | | Yes | FL resident | 04/30/20 |
| 107,790 | Volusia | 80 | Female | No | | Unknown | FL resident | 04/30/20 |
| 107,791 | Volusia | 34 | Female | No | | Yes | FL resident | 04/30/20 |
| 107,792 | Volusia | 61 | Female | No | | Yes | FL resident | 05/01/20 |
| 107,793 | Volusia | 27 | Female | No | | Unknown | FL resident | 05/01/20 |
| 107,794 | Volusia | 54 | Male | No | | Yes | FL resident | 05/01/20 |
| 107,795 | Volusia | 70 | Male | No | | Yes | FL resident | 05/01/20 |
| 107,796 | Volusia | 52 | Male | No | | Yes | FL resident | 05/01/20 |
| 107,797 | Volusia | 66 | Male | Yes | CO; FL | Yes | FL resident | 05/01/20 |
| 107,798 | Volusia | 62 | Male | Yes | AL; FL; MS; OH; OK | Yes | FL resident | 05/01/20 |
| 107,799 | Volusia | 29 | Male | No | | Yes | FL resident | 05/02/20 |
| 107,800 | Volusia | 60 | Female | No | | Yes | FL resident | 05/02/20 |
| 107,801 | Volusia | 60 | Female | No | | Yes | FL resident | 05/02/20 |
| 107,802 | Volusia | 61 | Male | No | | Unknown | FL resident | 05/02/20 |
| 107,803 | Volusia | 54 | Male | No | | Unknown | FL resident | 05/02/20 |
| 107,804 | Volusia | 59 | Female | No | | Yes | FL resident | 05/02/20 |
| 107,805 | Volusia | 65 | Male | No | | Unknown | FL resident | 05/02/20 |
| 107,806 | Volusia | 49 | Male | No | | Unknown | FL resident | 05/02/20 |
| 107,807 | Volusia | 51 | Female | No | | Unknown | FL resident | 05/02/20 |
| 107,808 | Volusia | 35 | Female | No | | Unknown | FL resident | 05/02/20 |
| 107,809 | Volusia | 23 | Male | No | | Yes | FL resident | 05/02/20 |
| 107,810 | Volusia | 33 | Female | No | | No | FL resident | 05/03/20 |
| 107,811 | Volusia | 53 | Female | No | | No | FL resident | 05/03/20 |
| 107,812 | Volusia | 65 | Female | No | | Unknown | FL resident | 05/03/20 |
| 107,813 | Volusia | 32 | Female | No | | Yes | FL resident | 05/04/20 |
| 107,814 | Volusia | 81 | Male | No | | Yes | FL resident | 05/04/20 |
| 107,815 | Volusia | 80 | Male | No | | No | FL resident | 05/04/20 |
| 107,816 | Volusia | 68 | Male | No | | No | FL resident | 05/04/20 |
| 107,817 | Volusia | 74 | Male | No | | No | FL resident | 05/05/20 |
| 107,818 | Volusia | 23 | Female | No | | No | FL resident | 05/05/20 |
| 107,819 | Volusia | 55 | Female | No | | Yes | FL resident | 05/06/20 |
| 107,820 | Volusia | 36 | Female | No | | Yes | FL resident | 05/06/20 |
| 107,821 | Volusia | 55 | Female | No | | Yes | FL resident | 05/06/20 |
| 107,822 | Volusia | 53 | Female | No | | No | FL resident | 05/06/20 |
| 107,823 | Volusia | 43 | Male | No | | No | FL resident | 05/06/20 |
| 107,824 | Volusia | 53 | Female | No | | Unknown | FL resident | 05/06/20 |
| 107,825 | Volusia | 71 | Male | No | | Unknown | FL resident | 05/06/20 |
| 107,826 | Volusia | 0 | Female | No | | Unknown | FL resident | 05/06/20 |
| 107,827 | Volusia | 61 | Female | No | | No | FL resident | 05/07/20 |
| 107,828 | Volusia | 28 | Male | No | | Yes | FL resident | 05/07/20 |
| 107,829 | Volusia | 81 | Female | No | | No | FL resident | 05/07/20 |
| 107,830 | Volusia | 69 | Female | No | | Unknown | FL resident | 05/07/20 |
| 107,831 | Volusia | 71 | Female | No | | Yes | FL resident | 05/08/20 |
| 107,832 | Volusia | 70 | Female | No | | No | FL resident | 05/08/20 |
| 107,833 | Volusia | 8 | Female | No | | Yes | FL resident | 05/08/20 |

Coronavirus: line list of cases

Data through Jun 23, 2020 verified as of Jun 24, 2020 at 09:25 AM

Data in this report are provisional and subject to change.

| Case | County | Age | Gender | Travel related | Travel detail | Contact with a confirmed case | Jurisdiction | Date case counted |
|---------|---------|-----|--------|----------------|---------------|-------------------------------|--------------|-------------------|
| 107,834 | Volusia | 31 | Female | No | | Yes | FL resident | 05/09/20 |
| 107,835 | Volusia | 59 | Female | No | | Yes | FL resident | 05/09/20 |
| 107,836 | Volusia | 77 | Female | No | | Yes | FL resident | 05/09/20 |
| 107,837 | Volusia | 55 | Male | No | | Yes | FL resident | 05/09/20 |
| 107,838 | Volusia | 29 | Male | No | | Yes | FL resident | 05/09/20 |
| 107,839 | Volusia | 66 | Male | No | | Yes | FL resident | 05/09/20 |
| 107,840 | Volusia | 52 | Female | No | | No | FL resident | 05/09/20 |
| 107,841 | Volusia | 53 | Female | No | | Yes | FL resident | 05/09/20 |
| 107,842 | Volusia | 52 | Female | No | | No | FL resident | 05/09/20 |
| 107,843 | Volusia | 55 | Female | No | | No | FL resident | 05/10/20 |
| 107,844 | Volusia | 81 | Male | No | | Yes | FL resident | 05/10/20 |
| 107,845 | Volusia | 35 | Male | No | | Yes | FL resident | 05/10/20 |
| 107,846 | Volusia | 33 | Female | No | | No | FL resident | 05/10/20 |
| 107,847 | Volusia | 57 | Female | No | | No | FL resident | 05/11/20 |
| 107,848 | Volusia | 86 | Female | No | | No | FL resident | 05/11/20 |
| 107,849 | Volusia | 53 | Male | No | | No | FL resident | 05/11/20 |
| 107,850 | Volusia | 76 | Male | No | | No | FL resident | 05/11/20 |
| 107,851 | Volusia | 54 | Male | No | | Yes | FL resident | 05/11/20 |
| 107,852 | Volusia | 76 | Male | No | | Yes | FL resident | 05/12/20 |
| 107,853 | Volusia | 49 | Female | No | | No | FL resident | 05/12/20 |
| 107,854 | Volusia | 57 | Female | No | | No | FL resident | 05/12/20 |
| 107,855 | Volusia | 60 | Male | No | | No | FL resident | 05/12/20 |
| 107,856 | Volusia | 92 | Female | No | | Yes | FL resident | 05/12/20 |
| 107,857 | Volusia | 81 | Female | No | | No | FL resident | 05/12/20 |
| 107,858 | Volusia | 54 | Female | No | | Yes | FL resident | 05/12/20 |
| 107,859 | Volusia | 21 | Male | No | | No | FL resident | 05/13/20 |
| 107,860 | Volusia | 41 | Female | No | | Yes | FL resident | 05/13/20 |
| 107,861 | Volusia | 12 | Male | No | | Yes | FL resident | 05/13/20 |
| 107,862 | Volusia | 71 | Male | No | | Yes | FL resident | 05/13/20 |
| 107,863 | Volusia | 62 | Female | No | | No | FL resident | 05/13/20 |
| 107,864 | Volusia | 49 | Male | No | | No | FL resident | 05/13/20 |
| 107,865 | Volusia | 32 | Male | No | | No | FL resident | 05/14/20 |
| 107,866 | Volusia | 32 | Female | No | | Yes | FL resident | 05/14/20 |
| 107,867 | Volusia | 43 | Male | No | | Yes | FL resident | 05/14/20 |
| 107,868 | Volusia | 34 | Male | No | | No | FL resident | 05/14/20 |
| 107,869 | Volusia | 67 | Male | No | | Yes | FL resident | 05/14/20 |
| 107,870 | Volusia | 22 | Female | No | | Yes | FL resident | 05/14/20 |
| 107,871 | Volusia | 10 | Female | No | | Yes | FL resident | 05/14/20 |
| 107,872 | Volusia | 54 | Female | No | | Yes | FL resident | 05/14/20 |
| 107,873 | Volusia | 67 | Female | No | | No | FL resident | 05/14/20 |
| 107,874 | Volusia | 94 | Male | No | | Unknown | FL resident | 05/14/20 |
| 107,875 | Volusia | 31 | Female | No | | No | FL resident | 05/14/20 |
| 107,876 | Volusia | 62 | Female | No | | No | FL resident | 05/14/20 |
| 107,877 | Volusia | 89 | Male | No | | No | FL resident | 05/15/20 |
| 107,878 | Volusia | 33 | Male | Yes | FL; NV | No | FL resident | 05/15/20 |
| 107,879 | Volusia | 45 | Female | No | | No | FL resident | 05/15/20 |
| 107,880 | Volusia | 31 | Female | No | | Unknown | FL resident | 05/15/20 |
| 107,881 | Volusia | 91 | Female | No | | No | FL resident | 05/16/20 |
| 107,882 | Volusia | 50 | Male | Yes | FL; NY | Yes | FL resident | 05/16/20 |
| 107,883 | Volusia | 87 | Female | No | | Yes | FL resident | 05/16/20 |
| 107,884 | Volusia | 47 | Male | No | | No | FL resident | 05/17/20 |
| 107,885 | Volusia | 55 | Male | No | | No | FL resident | 05/17/20 |
| 107,886 | Volusia | 62 | Male | No | | No | FL resident | 05/17/20 |
| 107,887 | Volusia | 55 | Female | No | | Yes | FL resident | 05/17/20 |
| 107,888 | Volusia | 58 | Female | No | | No | FL resident | 05/17/20 |
| 107,889 | Volusia | 87 | Female | No | | Yes | FL resident | 05/17/20 |
| 107,890 | Volusia | 32 | Female | No | | Yes | FL resident | 05/18/20 |
| 107,891 | Volusia | 63 | Male | No | | No | FL resident | 05/18/20 |
| 107,892 | Volusia | 68 | Male | No | | Yes | FL resident | 05/18/20 |
| 107,893 | Volusia | 82 | Female | No | | No | FL resident | 05/18/20 |
| 107,894 | Volusia | 47 | Female | No | | No | FL resident | 05/18/20 |
| 107,895 | Volusia | 59 | Female | No | | No | FL resident | 05/18/20 |

Coronavirus: line list of cases

Data through Jun 23, 2020 verified as of Jun 24, 2020 at 09:25 AM

Data in this report are provisional and subject to change.

| Case | County | Age | Gender | Travel related | Travel detail | Contact with a confirmed case | Jurisdiction | Date case counted |
|---------|---------|-----|--------|----------------|---------------|-------------------------------|--------------|-------------------|
| 107,896 | Volusia | 78 | Male | No | | Yes | FL resident | 05/18/20 |
| 107,897 | Volusia | 79 | Female | No | | No | FL resident | 05/18/20 |
| 107,898 | Volusia | 79 | Male | No | | No | FL resident | 05/18/20 |
| 107,899 | Volusia | 53 | Female | No | | No | FL resident | 05/18/20 |
| 107,900 | Volusia | 56 | Female | No | | Yes | FL resident | 05/18/20 |
| 107,901 | Volusia | 54 | Female | No | | Yes | FL resident | 05/18/20 |
| 107,902 | Volusia | 64 | Male | No | | No | FL resident | 05/19/20 |
| 107,903 | Volusia | 23 | Female | No | | Yes | FL resident | 05/19/20 |
| 107,904 | Volusia | 26 | Female | No | | Yes | FL resident | 05/19/20 |
| 107,905 | Volusia | 80 | Male | No | | No | FL resident | 05/19/20 |
| 107,906 | Volusia | 69 | Female | No | | Yes | FL resident | 05/19/20 |
| 107,907 | Volusia | 30 | Female | No | | No | FL resident | 05/19/20 |
| 107,908 | Volusia | 71 | Female | No | | No | FL resident | 05/19/20 |
| 107,909 | Volusia | 77 | Female | No | | No | FL resident | 05/19/20 |
| 107,910 | Volusia | 61 | Male | No | | No | FL resident | 05/19/20 |
| 107,911 | Volusia | 36 | Female | No | | Yes | FL resident | 05/20/20 |
| 107,912 | Volusia | 62 | Female | No | | No | FL resident | 05/20/20 |
| 107,913 | Volusia | 19 | Female | No | | Yes | FL resident | 05/20/20 |
| 107,914 | Volusia | 31 | Male | No | | Yes | FL resident | 05/20/20 |
| 107,915 | Volusia | 67 | Male | No | | Yes | FL resident | 05/20/20 |
| 107,916 | Volusia | 8 | Male | No | | Yes | FL resident | 05/20/20 |
| 107,917 | Volusia | 12 | Male | No | | Yes | FL resident | 05/20/20 |
| 107,918 | Volusia | 10 | Male | No | | Yes | FL resident | 05/20/20 |
| 107,919 | Volusia | 7 | Female | No | | Yes | FL resident | 05/20/20 |
| 107,920 | Volusia | 6 | Female | No | | Yes | FL resident | 05/20/20 |
| 107,921 | Volusia | 58 | Male | No | | No | FL resident | 05/21/20 |
| 107,922 | Volusia | 21 | Male | No | | Yes | FL resident | 05/21/20 |
| 107,923 | Volusia | 57 | Female | No | | Unknown | FL resident | 05/21/20 |
| 107,924 | Volusia | 10 | Male | No | | No | FL resident | 05/21/20 |
| 107,925 | Volusia | 61 | Male | No | | No | FL resident | 05/22/20 |
| 107,926 | Volusia | 42 | Female | No | | Unknown | FL resident | 05/22/20 |
| 107,927 | Volusia | 11 | Female | No | | No | FL resident | 05/22/20 |
| 107,928 | Volusia | 63 | Female | No | | Yes | FL resident | 05/22/20 |
| 107,929 | Volusia | 34 | Male | No | | No | FL resident | 05/22/20 |
| 107,930 | Volusia | 41 | Female | No | | Yes | FL resident | 05/22/20 |
| 107,931 | Volusia | 27 | Female | No | | Unknown | FL resident | 05/22/20 |
| 107,932 | Volusia | 45 | Male | No | | Yes | FL resident | 05/22/20 |
| 107,933 | Volusia | 32 | Female | No | | Yes | FL resident | 05/22/20 |
| 107,934 | Volusia | 56 | Male | No | | Yes | FL resident | 05/22/20 |
| 107,935 | Volusia | 41 | Female | No | | No | FL resident | 05/22/20 |
| 107,936 | Volusia | 57 | Female | No | | Unknown | FL resident | 05/22/20 |
| 107,937 | Volusia | 36 | Female | No | | No | FL resident | 05/22/20 |
| 107,938 | Volusia | 81 | Female | No | | Yes | FL resident | 05/22/20 |
| 107,939 | Volusia | 70 | Male | No | | Yes | FL resident | 05/22/20 |
| 107,940 | Volusia | 53 | Female | No | | Unknown | FL resident | 05/22/20 |
| 107,941 | Volusia | 17 | Male | No | | No | FL resident | 05/22/20 |
| 107,942 | Volusia | 50 | Female | No | | Yes | FL resident | 05/22/20 |
| 107,943 | Volusia | 71 | Male | No | | Yes | FL resident | 05/22/20 |
| 107,944 | Volusia | 59 | Female | No | | No | FL resident | 05/22/20 |
| 107,945 | Volusia | 46 | Male | No | | Yes | FL resident | 05/23/20 |
| 107,946 | Volusia | 29 | Male | No | | Yes | FL resident | 05/23/20 |
| 107,947 | Volusia | 38 | Female | No | | Yes | FL resident | 05/23/20 |
| 107,948 | Volusia | 11 | Female | No | | Yes | FL resident | 05/23/20 |
| 107,949 | Volusia | 35 | Female | No | | Yes | FL resident | 05/23/20 |
| 107,950 | Volusia | 49 | Female | No | | No | FL resident | 05/23/20 |
| 107,951 | Volusia | 63 | Female | No | | Yes | FL resident | 05/23/20 |
| 107,952 | Volusia | 4 | Female | No | | Yes | FL resident | 05/23/20 |
| 107,953 | Volusia | 38 | Female | No | | Yes | FL resident | 05/24/20 |
| 107,954 | Volusia | 55 | Male | No | | Yes | FL resident | 05/24/20 |
| 107,955 | Volusia | 34 | Female | No | | No | FL resident | 05/24/20 |
| 107,956 | Volusia | 23 | Male | No | | Yes | FL resident | 05/24/20 |
| 107,957 | Volusia | 17 | Male | No | | Yes | FL resident | 05/24/20 |

Coronavirus: line list of cases

Data through Jun 23, 2020 verified as of Jun 24, 2020 at 09:25 AM

Data in this report are provisional and subject to change.

| Case | County | Age | Gender | Travel related | Travel detail | Contact with a confirmed case | Jurisdiction | Date case counted |
|---------|---------|-----|--------|----------------|---------------|-------------------------------|--------------|-------------------|
| 107,958 | Volusia | 1 | Male | No | | Yes | FL resident | 05/24/20 |
| 107,959 | Volusia | 64 | Male | No | | No | FL resident | 05/24/20 |
| 107,960 | Volusia | 71 | Female | No | | No | FL resident | 05/24/20 |
| 107,961 | Volusia | 24 | Female | No | | Yes | FL resident | 05/25/20 |
| 107,962 | Volusia | 25 | Female | No | | Yes | FL resident | 05/25/20 |
| 107,963 | Volusia | 47 | Female | No | | No | FL resident | 05/25/20 |
| 107,964 | Volusia | 74 | Female | No | | No | FL resident | 05/25/20 |
| 107,965 | Volusia | 61 | Female | No | | Yes | FL resident | 05/25/20 |
| 107,966 | Volusia | 67 | Male | No | | No | FL resident | 05/26/20 |
| 107,967 | Volusia | 71 | Female | No | | No | FL resident | 05/26/20 |
| 107,968 | Volusia | 66 | Female | No | | No | FL resident | 05/26/20 |
| 107,969 | Volusia | 38 | Female | No | | No | FL resident | 05/26/20 |
| 107,970 | Volusia | 78 | Female | No | | No | FL resident | 05/26/20 |
| 107,971 | Volusia | 66 | Male | No | | Yes | FL resident | 05/26/20 |
| 107,972 | Volusia | 24 | Female | No | | Yes | FL resident | 05/27/20 |
| 107,973 | Volusia | 59 | Female | No | | Yes | FL resident | 05/27/20 |
| 107,974 | Volusia | 22 | Female | No | | Yes | FL resident | 05/27/20 |
| 107,975 | Volusia | 22 | Female | No | | Yes | FL resident | 05/27/20 |
| 107,976 | Volusia | 55 | Female | No | | No | FL resident | 05/27/20 |
| 107,977 | Volusia | 17 | Male | No | | Yes | FL resident | 05/27/20 |
| 107,978 | Volusia | 13 | Male | No | | Yes | FL resident | 05/27/20 |
| 107,979 | Volusia | 16 | Male | No | | Yes | FL resident | 05/27/20 |
| 107,980 | Volusia | 17 | Male | No | | Yes | FL resident | 05/27/20 |
| 107,981 | Volusia | 17 | Male | No | | Yes | FL resident | 05/27/20 |
| 107,982 | Volusia | 16 | Male | No | | Yes | FL resident | 05/27/20 |
| 107,983 | Volusia | 64 | Female | No | | Yes | FL resident | 05/27/20 |
| 107,984 | Volusia | 70 | Male | No | | Yes | FL resident | 05/27/20 |
| 107,985 | Volusia | 20 | Female | No | | Yes | FL resident | 05/27/20 |
| 107,986 | Volusia | 17 | Male | No | | Yes | FL resident | 05/27/20 |
| 107,987 | Volusia | 80 | Female | No | | Yes | FL resident | 05/27/20 |
| 107,988 | Volusia | 61 | Female | No | | Yes | FL resident | 05/27/20 |
| 107,989 | Volusia | 39 | Female | No | | Yes | FL resident | 05/27/20 |
| 107,990 | Volusia | 25 | Female | No | | No | FL resident | 05/27/20 |
| 107,991 | Volusia | 78 | Female | No | | Yes | FL resident | 05/27/20 |
| 107,992 | Volusia | 85 | Male | No | | Yes | FL resident | 05/27/20 |
| 107,993 | Volusia | 37 | Female | No | | No | FL resident | 05/27/20 |
| 107,994 | Volusia | 59 | Male | No | | Yes | FL resident | 05/27/20 |
| 107,995 | Volusia | 56 | Male | No | | No | FL resident | 05/27/20 |
| 107,996 | Volusia | 83 | Female | No | | No | FL resident | 05/28/20 |
| 107,997 | Volusia | 17 | Female | No | | Yes | FL resident | 05/28/20 |
| 107,998 | Volusia | 12 | Male | No | | Yes | FL resident | 05/28/20 |
| 107,999 | Volusia | 53 | Male | No | | No | FL resident | 05/28/20 |
| 108,000 | Volusia | 64 | Female | No | | Yes | FL resident | 05/28/20 |
| 108,001 | Volusia | 70 | Male | No | | No | FL resident | 05/28/20 |
| 108,002 | Volusia | 62 | Female | No | | Yes | FL resident | 05/28/20 |
| 108,003 | Volusia | 56 | Female | No | | No | FL resident | 05/28/20 |
| 108,004 | Volusia | 93 | Female | No | | No | FL resident | 05/28/20 |
| 108,005 | Volusia | 30 | Male | No | | Yes | FL resident | 05/28/20 |
| 108,006 | Volusia | 23 | Female | No | | Yes | FL resident | 05/28/20 |
| 108,007 | Volusia | 59 | Female | No | | Yes | FL resident | 05/28/20 |
| 108,008 | Volusia | 41 | Female | No | | Yes | FL resident | 05/28/20 |
| 108,009 | Volusia | 48 | Male | Yes | FL; PA | No | FL resident | 05/28/20 |
| 108,010 | Volusia | 28 | Female | No | | No | FL resident | 05/28/20 |
| 108,011 | Volusia | 19 | Male | No | | No | FL resident | 05/29/20 |
| 108,012 | Volusia | 21 | Female | No | | No | FL resident | 05/29/20 |
| 108,013 | Volusia | 39 | Male | No | | Yes | FL resident | 05/29/20 |
| 108,014 | Volusia | 80 | Female | No | | Unknown | FL resident | 05/29/20 |
| 108,015 | Volusia | 73 | Male | No | | Yes | FL resident | 05/29/20 |
| 108,016 | Volusia | 5 | Male | No | | Yes | FL resident | 05/29/20 |
| 108,017 | Volusia | 58 | Female | No | | No | FL resident | 05/30/20 |
| 108,018 | Volusia | 40 | Male | No | | Yes | FL resident | 05/30/20 |
| 108,019 | Volusia | 22 | Female | No | | No | FL resident | 05/30/20 |

Coronavirus: line list of cases

Data through Jun 23, 2020 verified as of Jun 24, 2020 at 09:25 AM

Data in this report are provisional and subject to change.

| Case | County | Age | Gender | Travel related | Travel detail | Contact with a confirmed case | Jurisdiction | Date case counted |
|---------|---------|-----|--------|----------------|---------------|-------------------------------|--------------|-------------------|
| 108,020 | Volusia | 32 | Female | No | | Yes | FL resident | 05/30/20 |
| 108,021 | Volusia | 58 | Female | No | | Unknown | FL resident | 05/30/20 |
| 108,022 | Volusia | 55 | Female | No | | Yes | FL resident | 05/30/20 |
| 108,023 | Volusia | 24 | Female | No | | No | FL resident | 05/31/20 |
| 108,024 | Volusia | 59 | Female | No | | Yes | FL resident | 05/31/20 |
| 108,025 | Volusia | 58 | Female | No | | Yes | FL resident | 05/31/20 |
| 108,026 | Volusia | 94 | Male | No | | Yes | FL resident | 05/31/20 |
| 108,027 | Volusia | 36 | Female | No | | Yes | FL resident | 06/01/20 |
| 108,028 | Volusia | 45 | Female | No | | No | FL resident | 06/01/20 |
| 108,029 | Volusia | 63 | Female | No | | Yes | FL resident | 06/01/20 |
| 108,030 | Volusia | 69 | Female | No | | Yes | FL resident | 06/01/20 |
| 108,031 | Volusia | 49 | Female | No | | No | FL resident | 06/01/20 |
| 108,032 | Volusia | 77 | Male | No | | Yes | FL resident | 06/01/20 |
| 108,033 | Volusia | 85 | Female | No | | Unknown | FL resident | 06/01/20 |
| 108,034 | Volusia | 75 | Female | No | | Yes | FL resident | 06/01/20 |
| 108,035 | Volusia | 94 | Male | No | | Yes | FL resident | 06/01/20 |
| 108,036 | Volusia | 91 | Female | No | | Yes | FL resident | 06/01/20 |
| 108,037 | Volusia | 87 | Female | No | | Yes | FL resident | 06/01/20 |
| 108,038 | Volusia | 20 | Female | No | | Yes | FL resident | 06/01/20 |
| 108,039 | Volusia | 28 | Female | No | | Yes | FL resident | 06/01/20 |
| 108,040 | Volusia | 57 | Female | No | | Unknown | FL resident | 06/01/20 |
| 108,041 | Volusia | 23 | Female | No | | Yes | FL resident | 06/01/20 |
| 108,042 | Volusia | 22 | Female | No | | Yes | FL resident | 06/01/20 |
| 108,043 | Volusia | 10 | Male | No | | Yes | FL resident | 06/02/20 |
| 108,044 | Volusia | 23 | Female | No | | Yes | FL resident | 06/02/20 |
| 108,045 | Volusia | 22 | Male | No | | Yes | FL resident | 06/02/20 |
| 108,046 | Volusia | 65 | Female | No | | Unknown | FL resident | 06/02/20 |
| 108,047 | Volusia | 70 | Female | No | | Yes | FL resident | 06/02/20 |
| 108,048 | Volusia | 60 | Male | No | | No | FL resident | 06/02/20 |
| 108,049 | Volusia | 62 | Female | No | | No | FL resident | 06/02/20 |
| 108,050 | Volusia | 41 | Female | No | | Unknown | FL resident | 06/02/20 |
| 108,051 | Volusia | 59 | Female | No | | Yes | FL resident | 06/02/20 |
| 108,052 | Volusia | 51 | Male | No | | Unknown | FL resident | 06/02/20 |
| 108,053 | Volusia | 42 | Female | No | | Yes | FL resident | 06/02/20 |
| 108,054 | Volusia | 16 | Male | No | | Yes | FL resident | 06/02/20 |
| 108,055 | Volusia | 59 | Female | No | | Yes | FL resident | 06/02/20 |
| 108,056 | Volusia | 27 | Female | No | | Yes | FL resident | 06/02/20 |
| 108,057 | Volusia | 57 | Female | No | | Yes | FL resident | 06/02/20 |
| 108,058 | Volusia | 23 | Female | No | | Yes | FL resident | 06/02/20 |
| 108,059 | Volusia | 38 | Male | No | | No | FL resident | 06/02/20 |
| 108,060 | Volusia | 29 | Female | No | | Yes | FL resident | 06/02/20 |
| 108,061 | Volusia | 27 | Female | No | | Yes | FL resident | 06/02/20 |
| 108,062 | Volusia | 17 | Female | No | | Yes | FL resident | 06/03/20 |
| 108,063 | Volusia | 35 | Female | No | | No | FL resident | 06/03/20 |
| 108,064 | Volusia | 52 | Female | No | | Yes | FL resident | 06/03/20 |
| 108,065 | Volusia | 59 | Female | No | | No | FL resident | 06/03/20 |
| 108,066 | Volusia | 52 | Female | No | | Yes | FL resident | 06/03/20 |
| 108,067 | Volusia | 85 | Female | No | | Yes | FL resident | 06/03/20 |
| 108,068 | Volusia | 44 | Female | No | | Yes | FL resident | 06/03/20 |
| 108,069 | Volusia | 69 | Female | No | | Yes | FL resident | 06/03/20 |
| 108,070 | Volusia | 73 | Female | No | | No | FL resident | 06/03/20 |
| 108,071 | Volusia | 59 | Female | No | | No | FL resident | 06/03/20 |
| 108,072 | Volusia | 29 | Male | No | | Yes | FL resident | 06/03/20 |
| 108,073 | Volusia | 22 | Female | No | | No | FL resident | 06/03/20 |
| 108,074 | Volusia | 24 | Female | No | | No | FL resident | 06/04/20 |
| 108,075 | Volusia | 41 | Female | No | | Unknown | FL resident | 06/04/20 |
| 108,076 | Volusia | 19 | Female | No | | Yes | FL resident | 06/04/20 |
| 108,077 | Volusia | 91 | Male | No | | Yes | FL resident | 06/04/20 |
| 108,078 | Volusia | 73 | Female | Yes | GA | Yes | FL resident | 06/04/20 |
| 108,079 | Volusia | 26 | Male | No | | No | FL resident | 06/04/20 |
| 108,080 | Volusia | 44 | Female | No | | Yes | FL resident | 06/04/20 |
| 108,081 | Volusia | 30 | Female | No | | No | FL resident | 06/04/20 |

Coronavirus: line list of cases

Data through Jun 23, 2020 verified as of Jun 24, 2020 at 09:25 AM

Data in this report are provisional and subject to change.

| Case | County | Age | Gender | Travel related | Travel detail | Contact with a confirmed case | Jurisdiction | Date case counted |
|---------|---------|-----|--------|----------------|---------------|-------------------------------|--------------|-------------------|
| 108,082 | Volusia | 89 | Female | No | | Yes | FL resident | 06/05/20 |
| 108,083 | Volusia | 57 | Female | No | | No | FL resident | 06/05/20 |
| 108,084 | Volusia | 54 | Female | No | | No | FL resident | 06/05/20 |
| 108,085 | Volusia | 84 | Female | No | | No | FL resident | 06/05/20 |
| 108,086 | Volusia | 77 | Female | No | | Yes | FL resident | 06/05/20 |
| 108,087 | Volusia | 85 | Female | No | | Yes | FL resident | 06/05/20 |
| 108,088 | Volusia | 79 | Female | No | | Yes | FL resident | 06/05/20 |
| 108,089 | Volusia | 77 | Male | No | | Yes | FL resident | 06/05/20 |
| 108,090 | Volusia | 90 | Female | No | | Yes | FL resident | 06/05/20 |
| 108,091 | Volusia | 58 | Male | Yes | GA | Yes | FL resident | 06/05/20 |
| 108,092 | Volusia | 21 | Female | No | | Yes | FL resident | 06/06/20 |
| 108,093 | Volusia | 43 | Male | No | | Yes | FL resident | 06/06/20 |
| 108,094 | Volusia | 22 | Male | No | | Yes | FL resident | 06/06/20 |
| 108,095 | Volusia | 65 | Male | No | | Yes | FL resident | 06/06/20 |
| 108,096 | Volusia | 63 | Male | No | | Yes | FL resident | 06/06/20 |
| 108,097 | Volusia | 96 | Male | No | | Yes | FL resident | 06/06/20 |
| 108,098 | Volusia | 30 | Female | No | | No | FL resident | 06/06/20 |
| 108,099 | Volusia | 84 | Male | No | | Yes | FL resident | 06/06/20 |
| 108,100 | Volusia | 83 | Female | No | | Yes | FL resident | 06/06/20 |
| 108,101 | Volusia | 90 | Female | No | | Yes | FL resident | 06/06/20 |
| 108,102 | Volusia | 77 | Female | No | | Yes | FL resident | 06/06/20 |
| 108,103 | Volusia | 86 | Female | No | | Yes | FL resident | 06/06/20 |
| 108,104 | Volusia | 75 | Female | No | | Yes | FL resident | 06/06/20 |
| 108,105 | Volusia | 87 | Female | No | | Yes | FL resident | 06/06/20 |
| 108,106 | Volusia | 58 | Female | No | | Unknown | FL resident | 06/06/20 |
| 108,107 | Volusia | 23 | Female | No | | No | FL resident | 06/07/20 |
| 108,108 | Volusia | 71 | Female | No | | Yes | FL resident | 06/07/20 |
| 108,109 | Volusia | 36 | Male | No | | Yes | FL resident | 06/07/20 |
| 108,110 | Volusia | 18 | Male | No | | Yes | FL resident | 06/07/20 |
| 108,111 | Volusia | 49 | Male | No | | Yes | FL resident | 06/07/20 |
| 108,112 | Volusia | 32 | Female | No | | Unknown | FL resident | 06/07/20 |
| 108,113 | Volusia | 33 | Female | No | | Yes | FL resident | 06/07/20 |
| 108,114 | Volusia | 85 | Female | No | | Unknown | FL resident | 06/07/20 |
| 108,115 | Volusia | 66 | Female | No | | Yes | FL resident | 06/07/20 |
| 108,116 | Volusia | 24 | Female | No | | Yes | FL resident | 06/07/20 |
| 108,117 | Volusia | 24 | Female | No | | Yes | FL resident | 06/07/20 |
| 108,118 | Volusia | 23 | Male | No | | Yes | FL resident | 06/08/20 |
| 108,119 | Volusia | 61 | Male | Yes | FL; GA | Yes | FL resident | 06/08/20 |
| 108,120 | Volusia | 36 | Female | No | | Yes | FL resident | 06/08/20 |
| 108,121 | Volusia | 91 | Female | No | | Yes | FL resident | 06/08/20 |
| 108,122 | Volusia | 45 | Female | Yes | FL; GA | Yes | FL resident | 06/08/20 |
| 108,123 | Volusia | 72 | Female | No | | No | FL resident | 06/08/20 |
| 108,124 | Volusia | 51 | Male | No | | Yes | FL resident | 06/08/20 |
| 108,125 | Volusia | 70 | Male | No | | No | FL resident | 06/08/20 |
| 108,126 | Volusia | 72 | Female | No | | Yes | FL resident | 06/08/20 |
| 108,127 | Volusia | 43 | Female | No | | Yes | FL resident | 06/08/20 |
| 108,128 | Volusia | 19 | Female | No | | No | FL resident | 06/08/20 |
| 108,129 | Volusia | 89 | Female | No | | Yes | FL resident | 06/09/20 |
| 108,130 | Volusia | 18 | Male | Yes | FL; SC | No | FL resident | 06/09/20 |
| 108,131 | Volusia | 65 | Female | No | | No | FL resident | 06/09/20 |
| 108,132 | Volusia | 63 | Female | No | | Yes | FL resident | 06/09/20 |
| 108,133 | Volusia | 62 | Male | No | | Yes | FL resident | 06/09/20 |
| 108,134 | Volusia | 36 | Female | No | | No | FL resident | 06/09/20 |
| 108,135 | Volusia | 63 | Female | No | | Yes | FL resident | 06/09/20 |
| 108,136 | Volusia | 72 | Male | No | | No | FL resident | 06/09/20 |
| 108,137 | Volusia | 67 | Female | No | | No | FL resident | 06/09/20 |
| 108,138 | Volusia | 28 | Male | No | | Yes | FL resident | 06/09/20 |
| 108,139 | Volusia | 33 | Male | No | | Yes | FL resident | 06/09/20 |
| 108,140 | Volusia | 61 | Female | No | | No | FL resident | 06/09/20 |
| 108,141 | Volusia | 19 | Female | No | | Unknown | FL resident | 06/10/20 |
| 108,142 | Volusia | 58 | Female | No | | No | FL resident | 06/10/20 |
| 108,143 | Volusia | 72 | Female | No | | Yes | FL resident | 06/10/20 |

Coronavirus: line list of cases

Data through Jun 23, 2020 verified as of Jun 24, 2020 at 09:25 AM

Data in this report are provisional and subject to change.

| Case | County | Age | Gender | Travel related | Travel detail | Contact with a confirmed case | Jurisdiction | Date case counted |
|---------|---------|-----|--------|----------------|---------------|-------------------------------|--------------|-------------------|
| 108,144 | Volusia | 26 | Female | No | | No | FL resident | 06/10/20 |
| 108,145 | Volusia | 72 | Female | No | | No | FL resident | 06/10/20 |
| 108,146 | Volusia | 28 | Female | No | | Yes | FL resident | 06/10/20 |
| 108,147 | Volusia | 61 | Male | No | | Yes | FL resident | 06/10/20 |
| 108,148 | Volusia | 51 | Male | No | | No | FL resident | 06/10/20 |
| 108,149 | Volusia | 45 | Male | No | | Yes | FL resident | 06/10/20 |
| 108,150 | Volusia | 20 | Female | Unknown | | Unknown | FL resident | 06/10/20 |
| 108,151 | Volusia | 23 | Female | No | | Yes | FL resident | 06/10/20 |
| 108,152 | Volusia | 57 | Female | No | | Yes | FL resident | 06/10/20 |
| 108,153 | Volusia | 83 | Female | No | | Yes | FL resident | 06/11/20 |
| 108,154 | Volusia | 84 | Male | No | | Yes | FL resident | 06/11/20 |
| 108,155 | Volusia | 37 | Female | No | | Unknown | FL resident | 06/11/20 |
| 108,156 | Volusia | 36 | Female | No | | Yes | FL resident | 06/11/20 |
| 108,157 | Volusia | 33 | Male | No | | Yes | FL resident | 06/11/20 |
| 108,158 | Volusia | 10 | Male | No | | Yes | FL resident | 06/11/20 |
| 108,159 | Volusia | 17 | Female | No | | Yes | FL resident | 06/11/20 |
| 108,160 | Volusia | 73 | Female | No | | No | FL resident | 06/11/20 |
| 108,161 | Volusia | 75 | Male | No | | No | FL resident | 06/11/20 |
| 108,162 | Volusia | 53 | Female | No | | No | FL resident | 06/11/20 |
| 108,163 | Volusia | 59 | Male | No | | Yes | FL resident | 06/11/20 |
| 108,164 | Volusia | 25 | Male | No | | Yes | FL resident | 06/11/20 |
| 108,165 | Volusia | 22 | Female | No | | Yes | FL resident | 06/11/20 |
| 108,166 | Volusia | 59 | Male | No | | Yes | FL resident | 06/11/20 |
| 108,167 | Volusia | 20 | Female | No | | Yes | FL resident | 06/11/20 |
| 108,168 | Volusia | 38 | Female | No | | Yes | FL resident | 06/11/20 |
| 108,169 | Volusia | 88 | Female | No | | | FL resident | 06/12/20 |
| 108,170 | Volusia | 95 | Male | No | | Yes | FL resident | 06/12/20 |
| 108,171 | Volusia | 39 | Female | No | | Yes | FL resident | 06/12/20 |
| 108,172 | Volusia | 28 | Female | No | | Yes | FL resident | 06/12/20 |
| 108,173 | Volusia | 27 | Male | No | | Yes | FL resident | 06/12/20 |
| 108,174 | Volusia | 30 | Male | Unknown | | Unknown | FL resident | 06/12/20 |
| 108,175 | Volusia | 85 | Female | No | | Yes | FL resident | 06/12/20 |
| 108,176 | Volusia | 37 | Female | No | | Yes | FL resident | 06/12/20 |
| 108,177 | Volusia | 33 | Female | No | | Yes | FL resident | 06/12/20 |
| 108,178 | Volusia | 23 | Female | Yes | VA | Yes | FL resident | 06/12/20 |
| 108,179 | Volusia | 11 | Male | No | | Yes | FL resident | 06/12/20 |
| 108,180 | Volusia | 49 | Female | No | | Yes | FL resident | 06/12/20 |
| 108,181 | Volusia | 78 | Male | No | | No | FL resident | 06/12/20 |
| 108,182 | Volusia | 77 | Female | No | | No | FL resident | 06/12/20 |
| 108,183 | Volusia | 66 | Female | No | | No | FL resident | 06/12/20 |
| 108,184 | Volusia | 20 | Female | No | | Yes | FL resident | 06/12/20 |
| 108,185 | Volusia | 22 | Female | No | | Yes | FL resident | 06/12/20 |
| 108,186 | Volusia | 51 | Male | No | | Yes | FL resident | 06/12/20 |
| 108,187 | Volusia | 14 | Female | No | | Yes | FL resident | 06/12/20 |
| 108,188 | Volusia | 75 | Male | No | | Yes | FL resident | 06/12/20 |
| 108,189 | Volusia | 21 | Female | No | | Yes | FL resident | 06/12/20 |
| 108,190 | Volusia | 75 | Female | No | | Yes | FL resident | 06/12/20 |
| 108,191 | Volusia | 57 | Male | No | | Yes | FL resident | 06/12/20 |
| 108,192 | Volusia | 28 | Male | No | | Yes | FL resident | 06/12/20 |
| 108,193 | Volusia | 35 | Female | No | | Yes | FL resident | 06/12/20 |
| 108,194 | Volusia | 67 | Male | No | | No | FL resident | 06/12/20 |
| 108,195 | Volusia | 24 | Female | No | | Unknown | FL resident | 06/12/20 |
| 108,196 | Volusia | 21 | Male | No | | Yes | FL resident | 06/12/20 |
| 108,197 | Volusia | 56 | Female | No | | Yes | FL resident | 06/12/20 |
| 108,198 | Volusia | 45 | Male | No | | Yes | FL resident | 06/12/20 |
| 108,199 | Volusia | 20 | Male | No | | Yes | FL resident | 06/12/20 |
| 108,200 | Volusia | 28 | Female | No | | No | FL resident | 06/13/20 |
| 108,201 | Volusia | 40 | Female | No | | Yes | FL resident | 06/13/20 |
| 108,202 | Volusia | 25 | Female | No | | Yes | FL resident | 06/13/20 |
| 108,203 | Volusia | 23 | Male | No | | Yes | FL resident | 06/13/20 |
| 108,204 | Volusia | 24 | Female | No | | Yes | FL resident | 06/13/20 |
| 108,205 | Volusia | 46 | Female | No | | Yes | FL resident | 06/13/20 |

Coronavirus: line list of cases

Data through Jun 23, 2020 verified as of Jun 24, 2020 at 09:25 AM

Data in this report are provisional and subject to change.

| Case | County | Age | Gender | Travel related | Travel detail | Contact with a confirmed case | Jurisdiction | Date case counted |
|---------|---------|-----|--------|----------------|---------------|-------------------------------|--------------|-------------------|
| 108,206 | Volusia | 28 | Female | No | | Yes | FL resident | 06/13/20 |
| 108,207 | Volusia | 21 | Male | No | | Yes | FL resident | 06/13/20 |
| 108,208 | Volusia | 75 | Male | No | | Yes | FL resident | 06/13/20 |
| 108,209 | Volusia | 50 | Female | No | | Yes | FL resident | 06/13/20 |
| 108,210 | Volusia | 32 | Male | No | | No | FL resident | 06/13/20 |
| 108,211 | Volusia | 35 | Male | No | | No | FL resident | 06/13/20 |
| 108,212 | Volusia | 21 | Female | No | | Yes | FL resident | 06/13/20 |
| 108,213 | Volusia | 56 | Male | No | | No | FL resident | 06/13/20 |
| 108,214 | Volusia | 56 | Female | No | | No | FL resident | 06/14/20 |
| 108,215 | Volusia | 38 | Female | No | | Yes | FL resident | 06/14/20 |
| 108,216 | Volusia | 9 | Female | No | | Yes | FL resident | 06/14/20 |
| 108,217 | Volusia | 16 | Male | Unknown | | Yes | FL resident | 06/14/20 |
| 108,218 | Volusia | 31 | Male | No | | Yes | FL resident | 06/14/20 |
| 108,219 | Volusia | 68 | Male | No | | No | FL resident | 06/14/20 |
| 108,220 | Volusia | 42 | Female | No | | Yes | FL resident | 06/14/20 |
| 108,221 | Volusia | 10 | Male | No | | Yes | FL resident | 06/14/20 |
| 108,222 | Volusia | 52 | Male | No | | Yes | FL resident | 06/14/20 |
| 108,223 | Volusia | 25 | Male | No | | Yes | FL resident | 06/14/20 |
| 108,224 | Volusia | 34 | Male | No | | Yes | FL resident | 06/14/20 |
| 108,225 | Volusia | 38 | Male | No | | Yes | FL resident | 06/14/20 |
| 108,226 | Volusia | 21 | Male | No | | No | FL resident | 06/14/20 |
| 108,227 | Volusia | 25 | Female | No | | Unknown | FL resident | 06/14/20 |
| 108,228 | Volusia | 49 | Female | No | | Yes | FL resident | 06/14/20 |
| 108,229 | Volusia | 27 | Male | No | | Yes | FL resident | 06/14/20 |
| 108,230 | Volusia | 40 | Male | No | | Yes | FL resident | 06/14/20 |
| 108,231 | Volusia | 20 | Female | No | | Unknown | FL resident | 06/14/20 |
| 108,232 | Volusia | 39 | Female | No | | Unknown | FL resident | 06/14/20 |
| 108,233 | Volusia | 46 | Male | No | | No | FL resident | 06/14/20 |
| 108,234 | Volusia | 48 | Male | No | | Unknown | FL resident | 06/14/20 |
| 108,235 | Volusia | 44 | Female | No | | No | FL resident | 06/14/20 |
| 108,236 | Volusia | 36 | Female | No | | No | FL resident | 06/14/20 |
| 108,237 | Volusia | 76 | Male | No | | No | FL resident | 06/14/20 |
| 108,238 | Volusia | 19 | Male | No | | Yes | FL resident | 06/14/20 |
| 108,239 | Volusia | 8 | Female | No | | Yes | FL resident | 06/14/20 |
| 108,240 | Volusia | 44 | Female | No | | Yes | FL resident | 06/14/20 |
| 108,241 | Volusia | 35 | Male | No | | No | FL resident | 06/15/20 |
| 108,242 | Volusia | 24 | Female | No | | Yes | FL resident | 06/15/20 |
| 108,243 | Volusia | 47 | Male | No | | Yes | FL resident | 06/15/20 |
| 108,244 | Volusia | 14 | Female | No | | Yes | FL resident | 06/15/20 |
| 108,245 | Volusia | 76 | Male | No | | Yes | FL resident | 06/15/20 |
| 108,246 | Volusia | 55 | Male | No | | No | FL resident | 06/15/20 |
| 108,247 | Volusia | 33 | Female | No | | No | FL resident | 06/15/20 |
| 108,248 | Volusia | 66 | Male | No | | No | FL resident | 06/15/20 |
| 108,249 | Volusia | 61 | Male | No | | No | FL resident | 06/15/20 |
| 108,250 | Volusia | 74 | Male | No | | No | FL resident | 06/15/20 |
| 108,251 | Volusia | 59 | Female | No | | Yes | FL resident | 06/15/20 |
| 108,252 | Volusia | 26 | Female | No | | No | FL resident | 06/15/20 |
| 108,253 | Volusia | 74 | Male | No | | No | FL resident | 06/15/20 |
| 108,254 | Volusia | 45 | Male | Unknown | | No | FL resident | 06/15/20 |
| 108,255 | Volusia | 63 | Male | No | | Yes | FL resident | 06/15/20 |
| 108,256 | Volusia | 23 | Male | No | | Yes | FL resident | 06/15/20 |
| 108,257 | Volusia | 24 | Male | No | | Yes | FL resident | 06/15/20 |
| 108,258 | Volusia | 21 | Female | No | | Yes | FL resident | 06/15/20 |
| 108,259 | Volusia | 36 | Male | No | | Unknown | FL resident | 06/15/20 |
| 108,260 | Volusia | 21 | Female | No | | No | FL resident | 06/15/20 |
| 108,261 | Volusia | 31 | Male | No | | No | FL resident | 06/16/20 |
| 108,262 | Volusia | 47 | Female | No | | No | FL resident | 06/16/20 |
| 108,263 | Volusia | 31 | Female | No | | Yes | FL resident | 06/16/20 |
| 108,264 | Volusia | 25 | Male | No | | Yes | FL resident | 06/16/20 |
| 108,265 | Volusia | 32 | Male | No | | Unknown | FL resident | 06/16/20 |
| 108,266 | Volusia | 24 | Female | No | | No | FL resident | 06/16/20 |
| 108,267 | Volusia | 25 | Male | No | | Yes | FL resident | 06/16/20 |

Coronavirus: line list of cases

Data through Jun 23, 2020 verified as of Jun 24, 2020 at 09:25 AM

Data in this report are provisional and subject to change.

| Case | County | Age | Gender | Travel related | Travel detail | Contact with a confirmed case | Jurisdiction | Date case counted |
|---------|---------|-----|--------|----------------|---------------|-------------------------------|--------------|-------------------|
| 108,268 | Volusia | 60 | Male | No | | No | FL resident | 06/16/20 |
| 108,269 | Volusia | 77 | Female | No | | No | FL resident | 06/16/20 |
| 108,270 | Volusia | 73 | Female | No | | No | FL resident | 06/16/20 |
| 108,271 | Volusia | 73 | Female | No | | No | FL resident | 06/16/20 |
| 108,272 | Volusia | 59 | Male | No | | Yes | FL resident | 06/16/20 |
| 108,273 | Volusia | 48 | Female | No | | Yes | FL resident | 06/16/20 |
| 108,274 | Volusia | 24 | Male | No | | Yes | FL resident | 06/16/20 |
| 108,275 | Volusia | 22 | Female | No | | Yes | FL resident | 06/16/20 |
| 108,276 | Volusia | 34 | Male | No | | Yes | FL resident | 06/16/20 |
| 108,277 | Volusia | 64 | Male | No | | No | FL resident | 06/16/20 |
| 108,278 | Volusia | 27 | Female | No | | Yes | FL resident | 06/16/20 |
| 108,279 | Volusia | 43 | Female | No | | Yes | FL resident | 06/16/20 |
| 108,280 | Volusia | 23 | Female | No | | Yes | FL resident | 06/16/20 |
| 108,281 | Volusia | 66 | Female | No | | No | FL resident | 06/17/20 |
| 108,282 | Volusia | 31 | Female | No | | No | FL resident | 06/17/20 |
| 108,283 | Volusia | 78 | Male | No | | No | FL resident | 06/17/20 |
| 108,284 | Volusia | 23 | Female | No | | Yes | FL resident | 06/17/20 |
| 108,285 | Volusia | 20 | Male | No | | No | FL resident | 06/17/20 |
| 108,286 | Volusia | 50 | Female | No | | Yes | FL resident | 06/17/20 |
| 108,287 | Volusia | 27 | Female | No | | Yes | FL resident | 06/17/20 |
| 108,288 | Volusia | 49 | Female | No | | Yes | FL resident | 06/17/20 |
| 108,289 | Volusia | 22 | Male | No | | Yes | FL resident | 06/17/20 |
| 108,290 | Volusia | 59 | Female | No | | Yes | FL resident | 06/17/20 |
| 108,291 | Volusia | 63 | Female | Unknown | | | FL resident | 06/17/20 |
| 108,292 | Volusia | 83 | Female | No | | No | FL resident | 06/17/20 |
| 108,293 | Volusia | 91 | Female | No | | No | FL resident | 06/17/20 |
| 108,294 | Volusia | 96 | Male | No | | No | FL resident | 06/17/20 |
| 108,295 | Volusia | 64 | Male | No | | No | FL resident | 06/17/20 |
| 108,296 | Volusia | 77 | Male | No | | No | FL resident | 06/17/20 |
| 108,297 | Volusia | 24 | Male | No | | Yes | FL resident | 06/17/20 |
| 108,298 | Volusia | 22 | Male | Unknown | | | FL resident | 06/17/20 |
| 108,299 | Volusia | 42 | Female | Unknown | | | FL resident | 06/17/20 |
| 108,300 | Volusia | 22 | Female | No | | Yes | FL resident | 06/17/20 |
| 108,301 | Volusia | 25 | Female | No | | Yes | FL resident | 06/17/20 |
| 108,302 | Volusia | 34 | Female | No | | Yes | FL resident | 06/17/20 |
| 108,303 | Volusia | 28 | Male | No | | Yes | FL resident | 06/17/20 |
| 108,304 | Volusia | 23 | Male | No | | Yes | FL resident | 06/17/20 |
| 108,305 | Volusia | 33 | Male | No | | Yes | FL resident | 06/17/20 |
| 108,306 | Volusia | 23 | Male | Unknown | | | FL resident | 06/17/20 |
| 108,307 | Volusia | 22 | Male | No | | Yes | FL resident | 06/17/20 |
| 108,308 | Volusia | 32 | Male | No | | Yes | FL resident | 06/17/20 |
| 108,309 | Volusia | 53 | Female | No | | Yes | FL resident | 06/17/20 |
| 108,310 | Volusia | 36 | Female | No | | Yes | FL resident | 06/18/20 |
| 108,311 | Volusia | 17 | Female | No | | Yes | FL resident | 06/18/20 |
| 108,312 | Volusia | 42 | Female | Unknown | | | FL resident | 06/18/20 |
| 108,313 | Volusia | 46 | Female | No | | Yes | FL resident | 06/18/20 |
| 108,314 | Volusia | 24 | Male | Unknown | | | FL resident | 06/18/20 |
| 108,315 | Volusia | 23 | Male | Unknown | | | FL resident | 06/18/20 |
| 108,316 | Volusia | 54 | Female | No | | Yes | FL resident | 06/18/20 |
| 108,317 | Volusia | 59 | Female | No | | No | FL resident | 06/18/20 |
| 108,318 | Volusia | 24 | Female | Unknown | | | FL resident | 06/18/20 |
| 108,319 | Volusia | 22 | Female | No | | Yes | FL resident | 06/18/20 |
| 108,320 | Volusia | 38 | Male | No | | No | FL resident | 06/18/20 |
| 108,321 | Volusia | 20 | Female | Unknown | | | FL resident | 06/18/20 |
| 108,322 | Volusia | 22 | Male | No | | No | FL resident | 06/18/20 |
| 108,323 | Volusia | 26 | Female | No | | No | FL resident | 06/18/20 |
| 108,324 | Volusia | 36 | Female | No | | No | FL resident | 06/18/20 |
| 108,325 | Volusia | 58 | Female | No | | No | FL resident | 06/18/20 |
| 108,326 | Volusia | 56 | Female | No | | No | FL resident | 06/18/20 |
| 108,327 | Volusia | 22 | Male | No | | No | FL resident | 06/18/20 |
| 108,328 | Volusia | 19 | Female | No | | No | FL resident | 06/18/20 |
| 108,329 | Volusia | 25 | Female | No | | Yes | FL resident | 06/18/20 |

Coronavirus: line list of cases

Data through Jun 23, 2020 verified as of Jun 24, 2020 at 09:25 AM

Data in this report are provisional and subject to change.

| Case | County | Age | Gender | Travel related | Travel detail | Contact with a confirmed case | Jurisdiction | Date case counted |
|---------|---------|-----|--------|----------------|----------------|-------------------------------|--------------|-------------------|
| 108,330 | Volusia | 53 | Male | Yes | FL; MEXICO; TX | No | FL resident | 06/18/20 |
| 108,331 | Volusia | 58 | Female | Unknown | | | FL resident | 06/18/20 |
| 108,332 | Volusia | 18 | Female | Unknown | | | FL resident | 06/18/20 |
| 108,333 | Volusia | 26 | Male | Unknown | | | FL resident | 06/18/20 |
| 108,334 | Volusia | 47 | Male | No | | Yes | FL resident | 06/18/20 |
| 108,335 | Volusia | 22 | Male | No | | Unknown | FL resident | 06/18/20 |
| 108,336 | Volusia | 37 | Male | No | | Yes | FL resident | 06/18/20 |
| 108,337 | Volusia | 48 | Male | Unknown | | | FL resident | 06/18/20 |
| 108,338 | Volusia | 22 | Male | Unknown | | | FL resident | 06/18/20 |
| 108,339 | Volusia | 51 | Male | No | | Unknown | FL resident | 06/18/20 |
| 108,340 | Volusia | 20 | Female | Unknown | | | FL resident | 06/18/20 |
| 108,341 | Volusia | 54 | Male | No | | Yes | FL resident | 06/18/20 |
| 108,342 | Volusia | 23 | Female | No | | Unknown | FL resident | 06/18/20 |
| 108,343 | Volusia | 64 | Female | No | | Yes | FL resident | 06/18/20 |
| 108,344 | Volusia | 45 | Female | No | | No | FL resident | 06/18/20 |
| 108,345 | Volusia | 43 | Male | Unknown | | Yes | FL resident | 06/18/20 |
| 108,346 | Volusia | 39 | Male | Unknown | | | FL resident | 06/18/20 |
| 108,347 | Volusia | 60 | Male | No | | Yes | FL resident | 06/18/20 |
| 108,348 | Volusia | 31 | Female | No | | No | FL resident | 06/18/20 |
| 108,349 | Volusia | 19 | Female | Unknown | | | FL resident | 06/18/20 |
| 108,350 | Volusia | 38 | Female | No | | No | FL resident | 06/18/20 |
| 108,351 | Volusia | 75 | Male | No | | No | FL resident | 06/18/20 |
| 108,352 | Volusia | 75 | Male | No | | No | FL resident | 06/18/20 |
| 108,353 | Volusia | 25 | Female | No | | Yes | FL resident | 06/18/20 |
| 108,354 | Volusia | 32 | Male | No | | Yes | FL resident | 06/18/20 |
| 108,355 | Volusia | 45 | Male | Unknown | | | FL resident | 06/18/20 |
| 108,356 | Volusia | 26 | Female | No | | Yes | FL resident | 06/18/20 |
| 108,357 | Volusia | 73 | Female | No | | No | FL resident | 06/18/20 |
| 108,358 | Volusia | 47 | Female | No | | Yes | FL resident | 06/18/20 |
| 108,359 | Volusia | 21 | Female | Yes | MO | Yes | FL resident | 06/18/20 |
| 108,360 | Volusia | 34 | Male | Unknown | | | FL resident | 06/18/20 |
| 108,361 | Volusia | 27 | Female | No | | Unknown | FL resident | 06/18/20 |
| 108,362 | Volusia | 62 | Male | Unknown | | | FL resident | 06/18/20 |
| 108,363 | Volusia | 93 | Male | No | | Yes | FL resident | 06/18/20 |
| 108,364 | Volusia | 48 | Female | No | | Yes | FL resident | 06/18/20 |
| 108,365 | Volusia | 24 | Female | No | | Yes | FL resident | 06/18/20 |
| 108,366 | Volusia | 34 | Female | No | | Yes | FL resident | 06/18/20 |
| 108,367 | Volusia | 67 | Female | No | | No | FL resident | 06/18/20 |
| 108,368 | Volusia | 27 | Female | Unknown | | | FL resident | 06/18/20 |
| 108,369 | Volusia | 41 | Male | No | | Yes | FL resident | 06/18/20 |
| 108,370 | Volusia | 43 | Female | No | | Unknown | FL resident | 06/18/20 |
| 108,371 | Volusia | 24 | Male | Unknown | | | FL resident | 06/18/20 |
| 108,372 | Volusia | 0 | Male | No | | Yes | FL resident | 06/18/20 |
| 108,373 | Volusia | 29 | Female | No | | Yes | FL resident | 06/18/20 |
| 108,374 | Volusia | 23 | Female | No | | No | FL resident | 06/18/20 |
| 108,375 | Volusia | 49 | Male | Unknown | | | FL resident | 06/18/20 |
| 108,376 | Volusia | 36 | Female | No | | Unknown | FL resident | 06/18/20 |
| 108,377 | Volusia | 72 | Female | No | | Yes | FL resident | 06/19/20 |
| 108,378 | Volusia | 35 | Male | No | | Yes | FL resident | 06/19/20 |
| 108,379 | Volusia | 29 | Female | No | | No | FL resident | 06/19/20 |
| 108,380 | Volusia | 22 | Male | No | | Yes | FL resident | 06/19/20 |
| 108,381 | Volusia | 68 | Male | No | | No | FL resident | 06/19/20 |
| 108,382 | Volusia | 24 | Male | Unknown | | | FL resident | 06/19/20 |
| 108,383 | Volusia | 21 | Male | No | | Unknown | FL resident | 06/19/20 |
| 108,384 | Volusia | 26 | Male | No | | No | FL resident | 06/19/20 |
| 108,385 | Volusia | 35 | Male | Unknown | | | FL resident | 06/19/20 |
| 108,386 | Volusia | 38 | Female | No | | Yes | FL resident | 06/19/20 |
| 108,387 | Volusia | 27 | Male | No | | No | FL resident | 06/19/20 |
| 108,388 | Volusia | 35 | Male | No | | No | FL resident | 06/19/20 |
| 108,389 | Volusia | 32 | Female | No | | Yes | FL resident | 06/19/20 |
| 108,390 | Volusia | 30 | Female | No | | Yes | FL resident | 06/19/20 |
| 108,391 | Volusia | 32 | Female | No | | No | FL resident | 06/19/20 |

Coronavirus: line list of cases

Data through Jun 23, 2020 verified as of Jun 24, 2020 at 09:25 AM

Data in this report are provisional and subject to change.

| Case | County | Age | Gender | Travel related | Travel detail | Contact with a confirmed case | Jurisdiction | Date case counted |
|---------|---------|-----|--------|----------------|---------------|-------------------------------|--------------|-------------------|
| 108,392 | Volusia | 62 | Female | No | | Yes | FL resident | 06/19/20 |
| 108,393 | Volusia | 22 | Female | No | | No | FL resident | 06/19/20 |
| 108,394 | Volusia | 21 | Female | Unknown | | | FL resident | 06/19/20 |
| 108,395 | Volusia | 27 | Male | No | | Yes | FL resident | 06/19/20 |
| 108,396 | Volusia | 57 | Female | No | | No | FL resident | 06/19/20 |
| 108,397 | Volusia | 38 | Female | No | | No | FL resident | 06/19/20 |
| 108,398 | Volusia | 73 | Male | Unknown | | | FL resident | 06/19/20 |
| 108,399 | Volusia | 34 | Female | Unknown | | | FL resident | 06/19/20 |
| 108,400 | Volusia | 22 | Female | No | | Yes | FL resident | 06/19/20 |
| 108,401 | Volusia | 72 | Female | No | | Yes | FL resident | 06/19/20 |
| 108,402 | Volusia | 25 | Male | No | | No | FL resident | 06/19/20 |
| 108,403 | Volusia | 40 | Female | No | | Yes | FL resident | 06/19/20 |
| 108,404 | Volusia | 57 | Female | Unknown | | | FL resident | 06/19/20 |
| 108,405 | Volusia | 54 | Female | No | | Yes | FL resident | 06/19/20 |
| 108,406 | Volusia | 21 | Male | No | | Yes | FL resident | 06/19/20 |
| 108,407 | Volusia | 32 | Female | No | | Yes | FL resident | 06/19/20 |
| 108,408 | Volusia | 53 | Male | No | | No | FL resident | 06/19/20 |
| 108,409 | Volusia | 22 | Female | Unknown | | | FL resident | 06/19/20 |
| 108,410 | Volusia | 24 | Female | No | | No | FL resident | 06/19/20 |
| 108,411 | Volusia | 49 | Male | Unknown | | | FL resident | 06/19/20 |
| 108,412 | Volusia | 35 | Male | No | | Yes | FL resident | 06/19/20 |
| 108,413 | Volusia | 67 | Male | No | | Yes | FL resident | 06/19/20 |
| 108,414 | Volusia | 54 | Female | No | | No | FL resident | 06/19/20 |
| 108,415 | Volusia | 46 | Male | Unknown | | | FL resident | 06/19/20 |
| 108,416 | Volusia | 25 | Female | No | | Yes | FL resident | 06/19/20 |
| 108,417 | Volusia | 34 | Female | No | | Yes | FL resident | 06/19/20 |
| 108,418 | Volusia | 41 | Female | No | | Yes | FL resident | 06/19/20 |
| 108,419 | Volusia | 51 | Female | Unknown | | | FL resident | 06/19/20 |
| 108,420 | Volusia | 47 | Male | No | | Yes | FL resident | 06/19/20 |
| 108,421 | Volusia | 55 | Female | No | | Yes | FL resident | 06/19/20 |
| 108,422 | Volusia | 47 | Female | No | | No | FL resident | 06/19/20 |
| 108,423 | Volusia | 28 | Female | No | | No | FL resident | 06/19/20 |
| 108,424 | Volusia | 22 | Male | No | | Yes | FL resident | 06/19/20 |
| 108,425 | Volusia | 23 | Male | Unknown | | | FL resident | 06/19/20 |
| 108,426 | Volusia | 34 | Female | Unknown | | | FL resident | 06/19/20 |
| 108,427 | Volusia | 46 | Male | Yes | FL; TX | No | FL resident | 06/19/20 |
| 108,428 | Volusia | 61 | Male | No | | Yes | FL resident | 06/19/20 |
| 108,429 | Volusia | 24 | Female | No | | Yes | FL resident | 06/19/20 |
| 108,430 | Volusia | 19 | Female | No | | Yes | FL resident | 06/19/20 |
| 108,431 | Volusia | 21 | Female | No | | Yes | FL resident | 06/19/20 |
| 108,432 | Volusia | 25 | Male | No | | Unknown | FL resident | 06/19/20 |
| 108,433 | Volusia | 40 | Male | No | | No | FL resident | 06/20/20 |
| 108,434 | Volusia | 34 | Female | No | | No | FL resident | 06/20/20 |
| 108,435 | Volusia | 61 | Male | Unknown | | | FL resident | 06/20/20 |
| 108,436 | Volusia | 24 | Male | Unknown | | | FL resident | 06/20/20 |
| 108,437 | Volusia | 18 | Female | No | | Yes | FL resident | 06/20/20 |
| 108,438 | Volusia | 80 | Female | No | | Unknown | FL resident | 06/20/20 |
| 108,439 | Volusia | 19 | Male | No | | Yes | FL resident | 06/20/20 |
| 108,440 | Volusia | 38 | Male | No | | No | FL resident | 06/20/20 |
| 108,441 | Volusia | 22 | Male | No | | No | FL resident | 06/20/20 |
| 108,442 | Volusia | 40 | Female | No | | No | FL resident | 06/20/20 |
| 108,443 | Volusia | 26 | Male | No | | | FL resident | 06/20/20 |
| 108,444 | Volusia | 60 | Male | Unknown | | | FL resident | 06/20/20 |
| 108,445 | Volusia | 26 | Male | Unknown | | No | FL resident | 06/20/20 |
| 108,446 | Volusia | 55 | Male | No | | Yes | FL resident | 06/20/20 |
| 108,447 | Volusia | 30 | Female | Unknown | | | FL resident | 06/20/20 |
| 108,448 | Volusia | 37 | Female | Unknown | | | FL resident | 06/20/20 |
| 108,449 | Volusia | 32 | Female | Unknown | | | FL resident | 06/20/20 |
| 108,450 | Volusia | 72 | Male | No | | No | FL resident | 06/20/20 |
| 108,451 | Volusia | 31 | Female | No | | Yes | FL resident | 06/20/20 |
| 108,452 | Volusia | 22 | Male | Unknown | | | FL resident | 06/20/20 |
| 108,453 | Volusia | 32 | Female | Unknown | | | FL resident | 06/20/20 |

Coronavirus: line list of cases

Data through Jun 23, 2020 verified as of Jun 24, 2020 at 09:25 AM

Data in this report are provisional and subject to change.

| Case | County | Age | Gender | Travel related | Travel detail | Contact with a confirmed case | Jurisdiction | Date case counted |
|---------|---------|-----|---------|----------------|---------------|-------------------------------|--------------|-------------------|
| 108,454 | Volusia | 20 | Female | Unknown | | | FL resident | 06/20/20 |
| 108,455 | Volusia | 48 | Female | Yes | NY | No | FL resident | 06/20/20 |
| 108,456 | Volusia | 49 | Female | Unknown | | | FL resident | 06/20/20 |
| 108,457 | Volusia | 35 | Female | Unknown | | Yes | FL resident | 06/20/20 |
| 108,458 | Volusia | 34 | Female | Unknown | | | FL resident | 06/20/20 |
| 108,459 | Volusia | 38 | Male | Unknown | | | FL resident | 06/20/20 |
| 108,460 | Volusia | 21 | Male | Unknown | | | FL resident | 06/20/20 |
| 108,461 | Volusia | 66 | Female | No | | No | FL resident | 06/20/20 |
| 108,462 | Volusia | 20 | Female | Unknown | | | FL resident | 06/20/20 |
| 108,463 | Volusia | 48 | Male | Unknown | | | FL resident | 06/20/20 |
| 108,464 | Volusia | 35 | Female | Unknown | | | FL resident | 06/20/20 |
| 108,465 | Volusia | 22 | Female | Unknown | | | FL resident | 06/20/20 |
| 108,466 | Volusia | 19 | Female | Yes | FL; GA | No | FL resident | 06/20/20 |
| 108,467 | Volusia | 33 | Female | Unknown | | | FL resident | 06/20/20 |
| 108,468 | Volusia | 91 | Male | No | | No | FL resident | 06/20/20 |
| 108,469 | Volusia | 35 | Female | Unknown | | | FL resident | 06/20/20 |
| 108,470 | Volusia | 54 | Female | No | | No | FL resident | 06/20/20 |
| 108,471 | Volusia | 79 | Male | No | | No | FL resident | 06/20/20 |
| 108,472 | Volusia | 25 | Female | No | | Unknown | FL resident | 06/20/20 |
| 108,473 | Volusia | 16 | Male | Unknown | | | FL resident | 06/20/20 |
| 108,474 | Volusia | 23 | Female | Unknown | | Yes | FL resident | 06/20/20 |
| 108,475 | Volusia | 50 | Female | Unknown | | | FL resident | 06/20/20 |
| 108,476 | Volusia | 34 | Male | Unknown | | | FL resident | 06/20/20 |
| 108,477 | Volusia | 18 | Male | Unknown | | | FL resident | 06/20/20 |
| 108,478 | Volusia | 37 | Female | Unknown | | | FL resident | 06/20/20 |
| 108,479 | Volusia | 32 | Male | Unknown | | | FL resident | 06/20/20 |
| 108,480 | Volusia | 68 | Female | No | | | FL resident | 06/20/20 |
| 108,481 | Volusia | 60 | Male | No | | No | FL resident | 06/20/20 |
| 108,482 | Volusia | 25 | Male | Unknown | | | FL resident | 06/20/20 |
| 108,483 | Volusia | 40 | Female | Unknown | | | FL resident | 06/20/20 |
| 108,484 | Volusia | 27 | Male | Unknown | | | FL resident | 06/20/20 |
| 108,485 | Volusia | 73 | Male | Unknown | | | FL resident | 06/20/20 |
| 108,486 | Volusia | 46 | Female | Unknown | | | FL resident | 06/20/20 |
| 108,487 | Volusia | 40 | Female | Unknown | | | FL resident | 06/20/20 |
| 108,488 | Volusia | 34 | Male | Unknown | | | FL resident | 06/20/20 |
| 108,489 | Volusia | 34 | Male | Unknown | | | FL resident | 06/20/20 |
| 108,490 | Volusia | 32 | Male | Unknown | | | FL resident | 06/20/20 |
| 108,491 | Volusia | 48 | Unknown | Unknown | | | FL resident | 06/20/20 |
| 108,492 | Volusia | 44 | Male | No | | Yes | FL resident | 06/20/20 |
| 108,493 | Volusia | 23 | Female | No | | Yes | FL resident | 06/20/20 |
| 108,494 | Volusia | 64 | Male | Unknown | | | FL resident | 06/20/20 |
| 108,495 | Volusia | 24 | Male | No | | No | FL resident | 06/20/20 |
| 108,496 | Volusia | 70 | Female | No | | Yes | FL resident | 06/20/20 |
| 108,497 | Volusia | 54 | Male | Unknown | | | FL resident | 06/20/20 |
| 108,498 | Volusia | 58 | Female | Unknown | | | FL resident | 06/21/20 |
| 108,499 | Volusia | 58 | Male | No | | No | FL resident | 06/21/20 |
| 108,500 | Volusia | 26 | Female | Unknown | | | FL resident | 06/21/20 |
| 108,501 | Volusia | 33 | Male | No | | Yes | FL resident | 06/21/20 |
| 108,502 | Volusia | 54 | Male | Unknown | | | FL resident | 06/21/20 |
| 108,503 | Volusia | 23 | Female | Unknown | | | FL resident | 06/21/20 |
| 108,504 | Volusia | 21 | Female | Unknown | | | FL resident | 06/21/20 |
| 108,505 | Volusia | 44 | Female | Unknown | | | FL resident | 06/21/20 |
| 108,506 | Volusia | 67 | Male | No | | No | FL resident | 06/21/20 |
| 108,507 | Volusia | 51 | Male | Unknown | | | FL resident | 06/21/20 |
| 108,508 | Volusia | 50 | Female | Unknown | | | FL resident | 06/21/20 |
| 108,509 | Volusia | 52 | Male | Unknown | | | FL resident | 06/21/20 |
| 108,510 | Volusia | 39 | Female | Unknown | | | FL resident | 06/21/20 |
| 108,511 | Volusia | 31 | Female | Unknown | | | FL resident | 06/21/20 |
| 108,512 | Volusia | 18 | Male | Unknown | | | FL resident | 06/21/20 |
| 108,513 | Volusia | 26 | Male | Unknown | | | FL resident | 06/21/20 |
| 108,514 | Volusia | 38 | Male | Unknown | | | FL resident | 06/21/20 |
| 108,515 | Volusia | 24 | Male | Unknown | | | FL resident | 06/21/20 |

Coronavirus: line list of cases

Data through Jun 23, 2020 verified as of Jun 24, 2020 at 09:25 AM

Data in this report are provisional and subject to change.

| Case | County | Age | Gender | Travel related | Travel detail | Contact with a confirmed case | Jurisdiction | Date case counted |
|---------|---------|-----|--------|----------------|---------------|-------------------------------|--------------|-------------------|
| 108,516 | Volusia | 56 | Female | Unknown | | | FL resident | 06/21/20 |
| 108,517 | Volusia | 24 | Female | Unknown | | | FL resident | 06/21/20 |
| 108,518 | Volusia | 59 | Female | No | | No | FL resident | 06/21/20 |
| 108,519 | Volusia | 28 | Male | No | | No | FL resident | 06/21/20 |
| 108,520 | Volusia | 66 | Female | Unknown | | | FL resident | 06/21/20 |
| 108,521 | Volusia | 44 | Female | Unknown | | | FL resident | 06/21/20 |
| 108,522 | Volusia | 23 | Female | Unknown | | | FL resident | 06/21/20 |
| 108,523 | Volusia | 32 | Male | Unknown | | | FL resident | 06/21/20 |
| 108,524 | Volusia | 22 | Female | Unknown | | | FL resident | 06/21/20 |
| 108,525 | Volusia | 49 | Male | Unknown | | | FL resident | 06/21/20 |
| 108,526 | Volusia | 33 | Male | Unknown | | | FL resident | 06/21/20 |
| 108,527 | Volusia | 20 | Male | Unknown | | | FL resident | 06/21/20 |
| 108,528 | Volusia | 78 | Female | Unknown | | | FL resident | 06/21/20 |
| 108,529 | Volusia | 0 | Female | No | | Yes | FL resident | 06/21/20 |
| 108,530 | Volusia | 28 | Male | Unknown | | | FL resident | 06/21/20 |
| 108,531 | Volusia | 47 | Female | Unknown | | | FL resident | 06/21/20 |
| 108,532 | Volusia | 22 | Female | Unknown | | | FL resident | 06/21/20 |
| 108,533 | Volusia | 24 | Female | Unknown | | | FL resident | 06/21/20 |
| 108,534 | Volusia | 18 | Male | Unknown | | Yes | FL resident | 06/21/20 |
| 108,535 | Volusia | 57 | Male | Unknown | | | FL resident | 06/21/20 |
| 108,536 | Volusia | 26 | Male | Unknown | | | FL resident | 06/21/20 |
| 108,537 | Volusia | 26 | Female | Unknown | | | FL resident | 06/21/20 |
| 108,538 | Volusia | 26 | Female | Unknown | | Yes | FL resident | 06/21/20 |
| 108,539 | Volusia | 28 | Male | Unknown | | | FL resident | 06/21/20 |
| 108,540 | Volusia | 21 | Male | Unknown | | | FL resident | 06/21/20 |
| 108,541 | Volusia | 54 | Female | Unknown | | | FL resident | 06/21/20 |
| 108,542 | Volusia | 35 | Female | Unknown | | | FL resident | 06/21/20 |
| 108,543 | Volusia | 25 | Male | Unknown | | | FL resident | 06/22/20 |
| 108,544 | Volusia | 24 | Male | Unknown | | | FL resident | 06/22/20 |
| 108,545 | Volusia | 19 | Female | No | | No | FL resident | 06/22/20 |
| 108,546 | Volusia | 49 | Male | Unknown | | | FL resident | 06/22/20 |
| 108,547 | Volusia | 25 | Female | Unknown | | | FL resident | 06/22/20 |
| 108,548 | Volusia | 26 | Female | Unknown | | | FL resident | 06/22/20 |
| 108,549 | Volusia | 45 | Male | Unknown | | | FL resident | 06/22/20 |
| 108,550 | Volusia | 46 | Male | Unknown | | | FL resident | 06/22/20 |
| 108,551 | Volusia | 30 | Female | Unknown | | | FL resident | 06/22/20 |
| 108,552 | Volusia | 37 | Male | Unknown | | | FL resident | 06/22/20 |
| 108,553 | Volusia | 20 | Male | Unknown | | | FL resident | 06/22/20 |
| 108,554 | Volusia | 53 | Female | Unknown | | | FL resident | 06/22/20 |
| 108,555 | Volusia | 25 | Male | Unknown | | | FL resident | 06/22/20 |
| 108,556 | Volusia | 20 | Female | Unknown | | | FL resident | 06/22/20 |
| 108,557 | Volusia | 41 | Female | Unknown | | | FL resident | 06/22/20 |
| 108,558 | Volusia | 31 | Male | Unknown | | | FL resident | 06/22/20 |
| 108,559 | Volusia | 78 | Male | No | | Yes | FL resident | 06/22/20 |
| 108,560 | Volusia | 28 | Female | Unknown | | | FL resident | 06/22/20 |
| 108,561 | Volusia | 26 | Male | Unknown | | Yes | FL resident | 06/22/20 |
| 108,562 | Volusia | 54 | Male | Unknown | | | FL resident | 06/22/20 |
| 108,563 | Volusia | 17 | Male | Unknown | | | FL resident | 06/22/20 |
| 108,564 | Volusia | 22 | Female | Unknown | | | FL resident | 06/22/20 |
| 108,565 | Volusia | 29 | Male | Unknown | | | FL resident | 06/22/20 |
| 108,566 | Volusia | 31 | Female | Unknown | | | FL resident | 06/22/20 |
| 108,567 | Volusia | 64 | Male | Unknown | | | FL resident | 06/22/20 |
| 108,568 | Volusia | 70 | Female | Unknown | | | FL resident | 06/22/20 |
| 108,569 | Volusia | 37 | Female | Unknown | | | FL resident | 06/22/20 |
| 108,570 | Volusia | 49 | Female | Unknown | | | FL resident | 06/22/20 |
| 108,571 | Volusia | 69 | Female | Unknown | | | FL resident | 06/22/20 |
| 108,572 | Volusia | 43 | Female | Unknown | | | FL resident | 06/22/20 |
| 108,573 | Volusia | 21 | Female | Unknown | | | FL resident | 06/22/20 |
| 108,574 | Volusia | 32 | Female | Unknown | | | FL resident | 06/22/20 |
| 108,575 | Volusia | 43 | Female | No | | Yes | FL resident | 06/22/20 |
| 108,576 | Volusia | 56 | Male | Unknown | | | FL resident | 06/22/20 |
| 108,577 | Volusia | 86 | Male | No | | Yes | FL resident | 06/22/20 |

Coronavirus: line list of cases

Data through Jun 23, 2020 verified as of Jun 24, 2020 at 09:25 AM

Data in this report are provisional and subject to change.

| Case | County | Age | Gender | Travel related | Travel detail | Contact with a confirmed case | Jurisdiction | Date case counted |
|---------|---------|-----|--------|----------------|---------------|-------------------------------|--------------|-------------------|
| 108,578 | Volusia | 23 | Male | No | | Yes | FL resident | 06/22/20 |
| 108,579 | Volusia | 18 | Female | No | | Yes | FL resident | 06/22/20 |
| 108,580 | Volusia | 63 | Female | No | | | FL resident | 06/22/20 |
| 108,581 | Volusia | 61 | Male | Unknown | | | FL resident | 06/22/20 |
| 108,582 | Volusia | 25 | Female | Unknown | | | FL resident | 06/22/20 |
| 108,583 | Volusia | 22 | Male | Unknown | | | FL resident | 06/22/20 |
| 108,584 | Volusia | 29 | Female | Unknown | | | FL resident | 06/22/20 |
| 108,585 | Volusia | 55 | Male | Unknown | | | FL resident | 06/22/20 |
| 108,586 | Volusia | 46 | Female | Unknown | | | FL resident | 06/22/20 |
| 108,587 | Volusia | 46 | Male | Unknown | | | FL resident | 06/22/20 |
| 108,588 | Volusia | 33 | Male | Unknown | | | FL resident | 06/22/20 |
| 108,589 | Volusia | 21 | Male | Unknown | | | FL resident | 06/22/20 |
| 108,590 | Volusia | 51 | Male | Unknown | | | FL resident | 06/22/20 |
| 108,591 | Volusia | 84 | Female | Unknown | | | FL resident | 06/22/20 |
| 108,592 | Volusia | 22 | Female | Unknown | | | FL resident | 06/22/20 |
| 108,593 | Volusia | 25 | Female | Unknown | | | FL resident | 06/22/20 |
| 108,594 | Volusia | 41 | Male | Unknown | | | FL resident | 06/22/20 |
| 108,595 | Volusia | 37 | Male | Unknown | | | FL resident | 06/22/20 |
| 108,596 | Volusia | 21 | Female | Unknown | | | FL resident | 06/23/20 |
| 108,597 | Volusia | 46 | Female | Unknown | | | FL resident | 06/23/20 |
| 108,598 | Volusia | 20 | Female | Unknown | | | FL resident | 06/23/20 |
| 108,599 | Volusia | 42 | Female | Unknown | | | FL resident | 06/23/20 |
| 108,600 | Volusia | 25 | Male | Unknown | | | FL resident | 06/23/20 |
| 108,601 | Volusia | 51 | Male | Unknown | | Yes | FL resident | 06/23/20 |
| 108,602 | Volusia | 31 | Male | Unknown | | | FL resident | 06/23/20 |
| 108,603 | Volusia | 21 | Female | Unknown | | | FL resident | 06/23/20 |
| 108,604 | Volusia | 40 | Male | Unknown | | | FL resident | 06/23/20 |
| 108,605 | Volusia | 21 | Male | Unknown | | | FL resident | 06/23/20 |
| 108,606 | Volusia | 56 | Female | Unknown | | | FL resident | 06/23/20 |
| 108,607 | Volusia | 24 | Female | Unknown | | | FL resident | 06/23/20 |
| 108,608 | Volusia | 24 | Male | Unknown | | | FL resident | 06/23/20 |
| 108,609 | Volusia | 64 | Male | Unknown | | | FL resident | 06/23/20 |
| 108,610 | Volusia | 58 | Female | Unknown | | | FL resident | 06/23/20 |
| 108,611 | Volusia | 37 | Female | Unknown | | | FL resident | 06/23/20 |
| 108,612 | Volusia | 52 | Female | Unknown | | | FL resident | 06/23/20 |
| 108,613 | Volusia | 55 | Female | Unknown | | | FL resident | 06/23/20 |
| 108,614 | Volusia | 53 | Female | Unknown | | | FL resident | 06/23/20 |
| 108,615 | Volusia | 64 | Female | Unknown | | | FL resident | 06/23/20 |
| 108,616 | Volusia | 16 | Female | Unknown | | | FL resident | 06/23/20 |
| 108,617 | Volusia | 34 | Male | No | | Yes | FL resident | 06/23/20 |
| 108,618 | Volusia | 19 | Male | Unknown | | | FL resident | 06/23/20 |
| 108,619 | Volusia | 38 | Female | Unknown | | | FL resident | 06/23/20 |
| 108,620 | Volusia | 77 | Male | Unknown | | | FL resident | 06/23/20 |
| 108,621 | Volusia | 18 | Female | Unknown | | | FL resident | 06/23/20 |
| 108,622 | Volusia | 25 | Female | Unknown | | | FL resident | 06/23/20 |
| 108,623 | Volusia | 74 | Female | Unknown | | | FL resident | 06/23/20 |
| 108,624 | Volusia | 25 | Male | Unknown | | | FL resident | 06/23/20 |
| 108,625 | Volusia | 34 | Female | Unknown | | | FL resident | 06/23/20 |
| 108,626 | Volusia | 27 | Female | Unknown | | | FL resident | 06/23/20 |
| 108,627 | Volusia | 54 | Female | Unknown | | | FL resident | 06/23/20 |
| 108,628 | Volusia | 24 | Male | Unknown | | | FL resident | 06/23/20 |
| 108,629 | Volusia | 23 | Male | Unknown | | | FL resident | 06/23/20 |
| 108,630 | Volusia | 22 | Male | Unknown | | | FL resident | 06/23/20 |
| 108,631 | Volusia | 80 | Female | No | | Yes | FL resident | 06/23/20 |
| 108,632 | Volusia | 20 | Female | Unknown | | | FL resident | 06/23/20 |
| 108,633 | Volusia | 54 | Male | Unknown | | | FL resident | 06/23/20 |
| 108,634 | Volusia | 26 | Female | Unknown | | | FL resident | 06/23/20 |
| 108,635 | Volusia | 15 | Male | Unknown | | | FL resident | 06/23/20 |
| 108,636 | Volusia | 26 | Female | Unknown | | | FL resident | 06/23/20 |
| 108,637 | Volusia | 23 | Female | Unknown | | | FL resident | 06/23/20 |
| 108,638 | Volusia | 65 | Female | Unknown | | | FL resident | 06/23/20 |
| 108,639 | Volusia | 45 | Female | Unknown | | | FL resident | 06/23/20 |

Coronavirus: line list of cases

Data through Jun 23, 2020 verified as of Jun 24, 2020 at 09:25 AM

Data in this report are provisional and subject to change.

| Case | County | Age | Gender | Travel related | Travel detail | Contact with a confirmed case | Jurisdiction | Date case counted |
|---------|---------|-----|--------|----------------|---|-------------------------------|-----------------|-------------------|
| 108,640 | Volusia | 41 | Male | Unknown | | | FL resident | 06/23/20 |
| 108,641 | Volusia | 54 | Female | Unknown | | | FL resident | 06/23/20 |
| 108,642 | Volusia | 28 | Female | Unknown | | | FL resident | 06/23/20 |
| 108,643 | Volusia | 53 | Male | Unknown | | | FL resident | 06/23/20 |
| 108,644 | Volusia | 50 | Female | Unknown | | | FL resident | 06/23/20 |
| 108,645 | Volusia | 61 | Male | Unknown | | | FL resident | 06/23/20 |
| 108,646 | Volusia | 28 | Female | Unknown | | | FL resident | 06/23/20 |
| 108,647 | Volusia | 29 | Female | Unknown | | | FL resident | 06/23/20 |
| 108,648 | Volusia | 32 | Male | Unknown | | | FL resident | 06/23/20 |
| 108,649 | Volusia | 23 | Male | Unknown | | | FL resident | 06/23/20 |
| 108,650 | Volusia | 18 | Female | Unknown | | | FL resident | 06/23/20 |
| 108,651 | Volusia | 51 | Male | Unknown | | | FL resident | 06/23/20 |
| 108,652 | Volusia | 37 | Female | Unknown | | | FL resident | 06/23/20 |
| 108,653 | Volusia | 30 | Male | Unknown | | | FL resident | 06/23/20 |
| 108,654 | Volusia | 29 | Male | Unknown | | | FL resident | 06/23/20 |
| 108,655 | Volusia | 15 | Female | Unknown | | | FL resident | 06/23/20 |
| 108,656 | Volusia | 48 | Male | Unknown | | | FL resident | 06/23/20 |
| 108,657 | Volusia | 24 | Female | Unknown | | | FL resident | 06/23/20 |
| 108,658 | Volusia | 28 | Male | Unknown | | | FL resident | 06/23/20 |
| 108,659 | Volusia | 35 | Female | Unknown | | | FL resident | 06/23/20 |
| 108,660 | Volusia | 73 | Female | Yes | WV | Yes | Non-FL resident | 03/26/20 |
| 108,661 | Volusia | 21 | Female | Yes | CA | Unknown | Non-FL resident | 03/29/20 |
| 108,662 | Volusia | 45 | Male | Yes | NY | Yes | Non-FL resident | 04/01/20 |
| 108,663 | Volusia | 76 | Male | No | | No | Non-FL resident | 04/02/20 |
| 108,664 | Volusia | 32 | Female | Yes | WA | Unknown | Non-FL resident | 04/05/20 |
| 108,665 | Volusia | 82 | Male | Yes | OR | Unknown | Non-FL resident | 04/05/20 |
| 108,666 | Volusia | 85 | Female | Yes | MN | Yes | Non-FL resident | 04/06/20 |
| 108,667 | Volusia | 67 | Female | Yes | NY | Yes | Non-FL resident | 04/09/20 |
| 108,668 | Volusia | 73 | Male | Yes | NY | Yes | Non-FL resident | 04/09/20 |
| 108,669 | Volusia | 76 | Female | Yes | MI | | Non-FL resident | 04/17/20 |
| 108,670 | Volusia | 79 | Female | Yes | NY | | Non-FL resident | 04/30/20 |
| 108,671 | Volusia | 31 | Male | No | | Unknown | Non-FL resident | 05/04/20 |
| 108,672 | Volusia | 34 | Female | Yes | TX | Unknown | Non-FL resident | 05/15/20 |
| 108,673 | Volusia | 34 | Male | Yes | DOMINICAN REPUBLIC; FL; NY | Unknown | Non-FL resident | 05/18/20 |
| 108,674 | Volusia | 53 | Male | Unknown | | | Non-FL resident | 06/21/20 |
| 108,675 | Wakulla | 45 | Female | No | | Yes | FL resident | 03/29/20 |
| 108,676 | Wakulla | 65 | Male | No | | Yes | FL resident | 04/01/20 |
| 108,677 | Wakulla | 54 | Female | No | | Yes | FL resident | 04/03/20 |
| 108,678 | Wakulla | 27 | Female | No | | Yes | FL resident | 04/03/20 |
| 108,679 | Wakulla | 53 | Male | No | | Yes | FL resident | 04/04/20 |
| 108,680 | Wakulla | 35 | Female | Yes | FL; FINLAND; INDIA; MOROCCO; UNITED KINGDOM | No | FL resident | 04/04/20 |
| 108,681 | Wakulla | 26 | Female | No | | No | FL resident | 04/07/20 |
| 108,682 | Wakulla | 46 | Female | No | | No | FL resident | 04/12/20 |
| 108,683 | Wakulla | 31 | Female | No | | Yes | FL resident | 04/12/20 |
| 108,684 | Wakulla | 47 | Male | No | | Yes | FL resident | 04/12/20 |
| 108,685 | Wakulla | 26 | Male | No | | Yes | FL resident | 04/12/20 |
| 108,686 | Wakulla | 32 | Female | No | | Yes | FL resident | 04/12/20 |
| 108,687 | Wakulla | 24 | Female | No | | Unknown | FL resident | 04/14/20 |
| 108,688 | Wakulla | 21 | Female | No | | Yes | FL resident | 04/20/20 |
| 108,689 | Wakulla | 56 | Female | No | | Unknown | FL resident | 04/22/20 |
| 108,690 | Wakulla | 22 | Male | No | | Yes | FL resident | 04/23/20 |
| 108,691 | Wakulla | 63 | Female | No | | Yes | FL resident | 04/23/20 |
| 108,692 | Wakulla | 47 | Female | No | | Yes | FL resident | 04/23/20 |
| 108,693 | Wakulla | 19 | Female | No | | Yes | FL resident | 04/23/20 |
| 108,694 | Wakulla | 41 | Female | No | | Yes | FL resident | 04/25/20 |
| 108,695 | Wakulla | 65 | Male | No | | Yes | FL resident | 04/26/20 |
| 108,696 | Wakulla | 43 | Male | No | | Yes | FL resident | 04/29/20 |
| 108,697 | Wakulla | 86 | Female | No | | Yes | FL resident | 05/04/20 |
| 108,698 | Wakulla | 59 | Female | No | | Yes | FL resident | 05/04/20 |
| 108,699 | Wakulla | 47 | Male | No | | Unknown | FL resident | 05/04/20 |
| 108,700 | Wakulla | 49 | Female | No | | Unknown | FL resident | 05/04/20 |

Coronavirus: line list of cases

Data through Jun 23, 2020 verified as of Jun 24, 2020 at 09:25 AM

Data in this report are provisional and subject to change.

| Case | County | Age | Gender | Travel related | Travel detail | Contact with a confirmed case | Jurisdiction | Date case counted |
|---------|---------|-----|--------|----------------|----------------|-------------------------------|-----------------|-------------------|
| 108,701 | Wakulla | 57 | Female | No | | Unknown | FL resident | 05/04/20 |
| 108,702 | Wakulla | 67 | Male | No | | Yes | FL resident | 05/11/20 |
| 108,703 | Wakulla | 59 | Female | No | | Yes | FL resident | 05/11/20 |
| 108,704 | Wakulla | 39 | Female | No | | Unknown | FL resident | 05/16/20 |
| 108,705 | Wakulla | 18 | Female | Yes | FL; GA | Unknown | FL resident | 05/28/20 |
| 108,706 | Wakulla | 36 | Female | No | | No | FL resident | 05/29/20 |
| 108,707 | Wakulla | 49 | Male | No | | Unknown | FL resident | 05/31/20 |
| 108,708 | Wakulla | 56 | Female | No | | Yes | FL resident | 06/16/20 |
| 108,709 | Wakulla | 30 | Male | No | | | FL resident | 06/18/20 |
| 108,710 | Wakulla | 54 | Male | Unknown | | Unknown | FL resident | 06/19/20 |
| 108,711 | Wakulla | 44 | Female | Unknown | | Yes | FL resident | 06/20/20 |
| 108,712 | Wakulla | 52 | Male | Unknown | | Yes | FL resident | 06/20/20 |
| 108,713 | Wakulla | 3 | Female | No | | No | FL resident | 06/21/20 |
| 108,714 | Wakulla | 45 | Female | Yes | GA | Unknown | Non-FL resident | 04/16/20 |
| 108,715 | Wakulla | 84 | Female | Unknown | | Unknown | Non-FL resident | 04/30/20 |
| 108,716 | Walton | 49 | Male | No | | No | FL resident | 03/20/20 |
| 108,717 | Walton | 20 | Female | Yes | FL; SPAIN | Unknown | FL resident | 03/20/20 |
| 108,718 | Walton | 58 | Male | No | | Yes | FL resident | 03/23/20 |
| 108,719 | Walton | 61 | Female | Yes | COSTA RICA; FL | Yes | FL resident | 03/23/20 |
| 108,720 | Walton | 49 | Female | No | | Yes | FL resident | 03/24/20 |
| 108,721 | Walton | 58 | Female | No | | No | FL resident | 03/27/20 |
| 108,722 | Walton | 72 | Female | No | | No | FL resident | 03/27/20 |
| 108,723 | Walton | 52 | Female | Yes | FL; IL | Unknown | FL resident | 03/30/20 |
| 108,724 | Walton | 26 | Female | No | | Unknown | FL resident | 03/31/20 |
| 108,725 | Walton | 90 | Male | No | | No | FL resident | 03/31/20 |
| 108,726 | Walton | 76 | Female | No | | Unknown | FL resident | 04/02/20 |
| 108,727 | Walton | 53 | Male | No | | Unknown | FL resident | 04/03/20 |
| 108,728 | Walton | 32 | Female | Yes | FL; NY | Unknown | FL resident | 04/03/20 |
| 108,729 | Walton | 46 | Female | No | | Unknown | FL resident | 04/04/20 |
| 108,730 | Walton | 43 | Male | No | | Unknown | FL resident | 04/04/20 |
| 108,731 | Walton | 39 | Male | No | | Unknown | FL resident | 04/06/20 |
| 108,732 | Walton | 26 | Female | No | | Unknown | FL resident | 04/06/20 |
| 108,733 | Walton | 65 | Female | No | | No | FL resident | 04/06/20 |
| 108,734 | Walton | 62 | Female | No | | Unknown | FL resident | 04/09/20 |
| 108,735 | Walton | 78 | Female | No | | Unknown | FL resident | 04/11/20 |
| 108,736 | Walton | 37 | Female | No | | Unknown | FL resident | 04/11/20 |
| 108,737 | Walton | 41 | Male | No | | Yes | FL resident | 04/17/20 |
| 108,738 | Walton | 52 | Female | No | | Yes | FL resident | 04/17/20 |
| 108,739 | Walton | 28 | Male | No | | No | FL resident | 04/18/20 |
| 108,740 | Walton | 31 | Female | No | | Yes | FL resident | 04/23/20 |
| 108,741 | Walton | 60 | Female | No | | Unknown | FL resident | 04/23/20 |
| 108,742 | Walton | 39 | Male | No | | Yes | FL resident | 04/24/20 |
| 108,743 | Walton | 72 | Female | No | | Yes | FL resident | 04/29/20 |
| 108,744 | Walton | 55 | Female | No | | Yes | FL resident | 04/29/20 |
| 108,745 | Walton | 84 | Male | No | | Yes | FL resident | 04/29/20 |
| 108,746 | Walton | 26 | Male | No | | Yes | FL resident | 05/01/20 |
| 108,747 | Walton | 71 | Male | No | | No | FL resident | 05/01/20 |
| 108,748 | Walton | 94 | Female | No | | Yes | FL resident | 05/01/20 |
| 108,749 | Walton | 66 | Male | No | | Yes | FL resident | 05/01/20 |
| 108,750 | Walton | 60 | Male | No | | Yes | FL resident | 05/01/20 |
| 108,751 | Walton | 70 | Female | No | | Yes | FL resident | 05/02/20 |
| 108,752 | Walton | 87 | Male | No | | Yes | FL resident | 05/02/20 |
| 108,753 | Walton | 73 | Female | No | | Yes | FL resident | 05/02/20 |
| 108,754 | Walton | 91 | Female | No | | Yes | FL resident | 05/02/20 |
| 108,755 | Walton | 67 | Female | No | | Yes | FL resident | 05/02/20 |
| 108,756 | Walton | 39 | Male | No | | Yes | FL resident | 05/02/20 |
| 108,757 | Walton | 75 | Female | No | | Unknown | FL resident | 05/07/20 |
| 108,758 | Walton | 90 | Female | No | | Yes | FL resident | 05/08/20 |
| 108,759 | Walton | 57 | Male | No | | Yes | FL resident | 05/08/20 |
| 108,760 | Walton | 83 | Female | No | | Yes | FL resident | 05/08/20 |
| 108,761 | Walton | 70 | Male | No | | Yes | FL resident | 05/09/20 |
| 108,762 | Walton | 71 | Male | No | | No | FL resident | 05/09/20 |

Coronavirus: line list of cases

Data through Jun 23, 2020 verified as of Jun 24, 2020 at 09:25 AM

Data in this report are provisional and subject to change.

| Case | County | Age | Gender | Travel related | Travel detail | Contact with a confirmed case | Jurisdiction | Date case counted |
|---------|--------|-----|--------|----------------|---------------|-------------------------------|--------------|-------------------|
| 108,763 | Walton | 73 | Female | No | | Yes | FL resident | 05/09/20 |
| 108,764 | Walton | 80 | Male | No | | Yes | FL resident | 05/09/20 |
| 108,765 | Walton | 59 | Female | No | | Yes | FL resident | 05/09/20 |
| 108,766 | Walton | 58 | Female | No | | Yes | FL resident | 05/10/20 |
| 108,767 | Walton | 63 | Male | No | | Unknown | FL resident | 05/10/20 |
| 108,768 | Walton | 47 | Female | No | | Yes | FL resident | 05/10/20 |
| 108,769 | Walton | 65 | Male | No | | Yes | FL resident | 05/10/20 |
| 108,770 | Walton | 63 | Male | No | | Yes | FL resident | 05/12/20 |
| 108,771 | Walton | 23 | Female | No | | Unknown | FL resident | 05/13/20 |
| 108,772 | Walton | 57 | Female | No | | No | FL resident | 05/13/20 |
| 108,773 | Walton | 64 | Female | No | | Yes | FL resident | 05/13/20 |
| 108,774 | Walton | 34 | Female | No | | Yes | FL resident | 05/13/20 |
| 108,775 | Walton | 36 | Female | No | | Yes | FL resident | 05/13/20 |
| 108,776 | Walton | 101 | Female | No | | Yes | FL resident | 05/14/20 |
| 108,777 | Walton | 63 | Male | No | | Unknown | FL resident | 05/15/20 |
| 108,778 | Walton | 42 | Female | No | | Yes | FL resident | 05/15/20 |
| 108,779 | Walton | 30 | Female | No | | Unknown | FL resident | 05/15/20 |
| 108,780 | Walton | 25 | Female | No | | Yes | FL resident | 05/17/20 |
| 108,781 | Walton | 59 | Male | No | | Unknown | FL resident | 05/17/20 |
| 108,782 | Walton | 62 | Female | No | | Yes | FL resident | 05/17/20 |
| 108,783 | Walton | 40 | Female | No | | Unknown | FL resident | 05/17/20 |
| 108,784 | Walton | 84 | Male | No | | Yes | FL resident | 05/18/20 |
| 108,785 | Walton | 70 | Female | No | | Yes | FL resident | 05/18/20 |
| 108,786 | Walton | 73 | Male | No | | Yes | FL resident | 05/18/20 |
| 108,787 | Walton | 78 | Male | No | | Yes | FL resident | 05/18/20 |
| 108,788 | Walton | 51 | Male | No | | Yes | FL resident | 05/18/20 |
| 108,789 | Walton | 63 | Female | No | | Yes | FL resident | 05/18/20 |
| 108,790 | Walton | 54 | Female | No | | No | FL resident | 05/18/20 |
| 108,791 | Walton | 47 | Male | No | | Yes | FL resident | 05/18/20 |
| 108,792 | Walton | 56 | Female | No | | Yes | FL resident | 05/18/20 |
| 108,793 | Walton | 9 | Female | No | | Yes | FL resident | 05/19/20 |
| 108,794 | Walton | 7 | Male | No | | Yes | FL resident | 05/19/20 |
| 108,795 | Walton | 30 | Female | No | | Yes | FL resident | 05/19/20 |
| 108,796 | Walton | 56 | Female | No | | Yes | FL resident | 05/19/20 |
| 108,797 | Walton | 63 | Male | No | | Yes | FL resident | 05/19/20 |
| 108,798 | Walton | 23 | Male | No | | Unknown | FL resident | 05/20/20 |
| 108,799 | Walton | 49 | Female | No | | Yes | FL resident | 05/20/20 |
| 108,800 | Walton | 3 | Male | No | | Yes | FL resident | 05/21/20 |
| 108,801 | Walton | 31 | Female | No | | Yes | FL resident | 05/21/20 |
| 108,802 | Walton | 32 | Female | No | | No | FL resident | 05/21/20 |
| 108,803 | Walton | 15 | Female | No | | Yes | FL resident | 05/21/20 |
| 108,804 | Walton | 73 | Male | No | | Yes | FL resident | 05/21/20 |
| 108,805 | Walton | 75 | Male | No | | Yes | FL resident | 05/22/20 |
| 108,806 | Walton | 81 | Male | No | | Unknown | FL resident | 05/23/20 |
| 108,807 | Walton | 64 | Male | No | | Yes | FL resident | 05/23/20 |
| 108,808 | Walton | 59 | Male | No | | Yes | FL resident | 05/23/20 |
| 108,809 | Walton | 40 | Female | No | | Unknown | FL resident | 05/25/20 |
| 108,810 | Walton | 42 | Male | No | | Yes | FL resident | 05/25/20 |
| 108,811 | Walton | 35 | Female | No | | Yes | FL resident | 05/28/20 |
| 108,812 | Walton | 9 | Male | No | | Yes | FL resident | 05/28/20 |
| 108,813 | Walton | 36 | Female | No | | Yes | FL resident | 05/28/20 |
| 108,814 | Walton | 14 | Male | No | | Yes | FL resident | 05/28/20 |
| 108,815 | Walton | 1 | Female | No | | Unknown | FL resident | 05/29/20 |
| 108,816 | Walton | 72 | Female | No | | Yes | FL resident | 05/30/20 |
| 108,817 | Walton | 39 | Male | No | | Unknown | FL resident | 05/30/20 |
| 108,818 | Walton | 38 | Female | No | | Yes | FL resident | 05/31/20 |
| 108,819 | Walton | 38 | Male | No | | Yes | FL resident | 06/01/20 |
| 108,820 | Walton | 46 | Female | No | | No | FL resident | 06/03/20 |
| 108,821 | Walton | 64 | Male | No | | Yes | FL resident | 06/04/20 |
| 108,822 | Walton | 63 | Female | No | | Yes | FL resident | 06/04/20 |
| 108,823 | Walton | 46 | Female | No | | Yes | FL resident | 06/05/20 |
| 108,824 | Walton | 48 | Male | No | | Yes | FL resident | 06/05/20 |

Coronavirus: line list of cases

Data through Jun 23, 2020 verified as of Jun 24, 2020 at 09:25 AM

Data in this report are provisional and subject to change.

| Case | County | Age | Gender | Travel related | Travel detail | Contact with a confirmed case | Jurisdiction | Date case counted |
|---------|--------|-----|--------|----------------|---------------|-------------------------------|-----------------|-------------------|
| 108,825 | Walton | 38 | Male | No | | Yes | FL resident | 06/05/20 |
| 108,826 | Walton | 41 | Female | No | | Yes | FL resident | 06/05/20 |
| 108,827 | Walton | 3 | Male | No | | Yes | FL resident | 06/06/20 |
| 108,828 | Walton | 38 | Male | No | | Yes | FL resident | 06/06/20 |
| 108,829 | Walton | 35 | Male | No | | Yes | FL resident | 06/06/20 |
| 108,830 | Walton | 25 | Female | No | | Yes | FL resident | 06/06/20 |
| 108,831 | Walton | 29 | Male | No | | Yes | FL resident | 06/07/20 |
| 108,832 | Walton | 42 | Female | No | | Yes | FL resident | 06/08/20 |
| 108,833 | Walton | 5 | Female | No | | Yes | FL resident | 06/08/20 |
| 108,834 | Walton | 40 | Female | No | | Yes | FL resident | 06/09/20 |
| 108,835 | Walton | 26 | Female | No | | Unknown | FL resident | 06/10/20 |
| 108,836 | Walton | 15 | Male | No | | Yes | FL resident | 06/10/20 |
| 108,837 | Walton | 17 | Female | No | | Yes | FL resident | 06/10/20 |
| 108,838 | Walton | 14 | Female | No | | Yes | FL resident | 06/10/20 |
| 108,839 | Walton | 20 | Female | No | | Yes | FL resident | 06/10/20 |
| 108,840 | Walton | 25 | Male | No | | Unknown | FL resident | 06/10/20 |
| 108,841 | Walton | 18 | Male | No | | Yes | FL resident | 06/11/20 |
| 108,842 | Walton | 61 | Female | No | | Yes | FL resident | 06/11/20 |
| 108,843 | Walton | 39 | Male | No | | Yes | FL resident | 06/11/20 |
| 108,844 | Walton | 40 | Female | No | | Unknown | FL resident | 06/13/20 |
| 108,845 | Walton | 3 | Female | No | | Yes | FL resident | 06/13/20 |
| 108,846 | Walton | 6 | Male | No | | Yes | FL resident | 06/13/20 |
| 108,847 | Walton | 55 | Male | No | | Yes | FL resident | 06/14/20 |
| 108,848 | Walton | 23 | Male | No | | No | FL resident | 06/14/20 |
| 108,849 | Walton | 11 | Female | No | | Yes | FL resident | 06/15/20 |
| 108,850 | Walton | 56 | Female | No | | Yes | FL resident | 06/16/20 |
| 108,851 | Walton | 13 | Female | No | | Yes | FL resident | 06/16/20 |
| 108,852 | Walton | 30 | Female | No | | No | FL resident | 06/17/20 |
| 108,853 | Walton | 37 | Male | No | | Unknown | FL resident | 06/17/20 |
| 108,854 | Walton | 0 | Male | No | | No | FL resident | 06/18/20 |
| 108,855 | Walton | 65 | Male | No | | Unknown | FL resident | 06/18/20 |
| 108,856 | Walton | 44 | Male | No | | Unknown | FL resident | 06/18/20 |
| 108,857 | Walton | 30 | Male | No | | Yes | FL resident | 06/18/20 |
| 108,858 | Walton | 17 | Male | No | | Yes | FL resident | 06/18/20 |
| 108,859 | Walton | 32 | Female | No | | Yes | FL resident | 06/18/20 |
| 108,860 | Walton | 54 | Female | No | | Unknown | FL resident | 06/19/20 |
| 108,861 | Walton | 40 | Female | No | | Unknown | FL resident | 06/19/20 |
| 108,862 | Walton | 35 | Female | No | | Unknown | FL resident | 06/19/20 |
| 108,863 | Walton | 45 | Female | No | | Yes | FL resident | 06/19/20 |
| 108,864 | Walton | 68 | Male | No | | Unknown | FL resident | 06/19/20 |
| 108,865 | Walton | 22 | Male | No | | Unknown | FL resident | 06/20/20 |
| 108,866 | Walton | 66 | Male | No | | Yes | FL resident | 06/20/20 |
| 108,867 | Walton | 56 | Female | No | | Yes | FL resident | 06/20/20 |
| 108,868 | Walton | 41 | Male | No | | Unknown | FL resident | 06/20/20 |
| 108,869 | Walton | 9 | Female | No | | Unknown | FL resident | 06/20/20 |
| 108,870 | Walton | 55 | Female | No | | Unknown | FL resident | 06/21/20 |
| 108,871 | Walton | 0 | Female | No | | Unknown | FL resident | 06/21/20 |
| 108,872 | Walton | 6 | Female | No | | Unknown | FL resident | 06/21/20 |
| 108,873 | Walton | 35 | Male | No | | Unknown | FL resident | 06/21/20 |
| 108,874 | Walton | 33 | Male | No | | Unknown | FL resident | 06/21/20 |
| 108,875 | Walton | 30 | Female | No | | Unknown | FL resident | 06/21/20 |
| 108,876 | Walton | 65 | Female | No | | Unknown | FL resident | 06/21/20 |
| 108,877 | Walton | 57 | Male | No | | Unknown | FL resident | 06/21/20 |
| 108,878 | Walton | 53 | Male | No | | No | FL resident | 06/22/20 |
| 108,879 | Walton | 18 | Male | No | | Unknown | FL resident | 06/23/20 |
| 108,880 | Walton | 31 | Female | No | | No | FL resident | 06/23/20 |
| 108,881 | Walton | 57 | Male | No | | Yes | FL resident | 06/23/20 |
| 108,882 | Walton | 49 | Male | No | | Unknown | FL resident | 06/23/20 |
| 108,883 | Walton | 49 | Male | No | | Unknown | FL resident | 06/23/20 |
| 108,884 | Walton | 31 | Male | Unknown | | | FL resident | 06/23/20 |
| 108,885 | Walton | 43 | Female | Unknown | | | FL resident | 06/23/20 |
| 108,886 | Walton | 77 | Female | Yes | FL; MI | Yes | Non-FL resident | 03/18/20 |

Coronavirus: line list of cases

Data through Jun 23, 2020 verified as of Jun 24, 2020 at 09:25 AM

Data in this report are provisional and subject to change.

| Case | County | Age | Gender | Travel related | Travel detail | Contact with a confirmed case | Jurisdiction | Date case counted |
|---------|------------|-----|--------|----------------|---------------|-------------------------------|-----------------|-------------------|
| 108,887 | Walton | 22 | Female | Yes | FL; TX | Unknown | Non-FL resident | 03/23/20 |
| 108,888 | Walton | 78 | Male | No | | Yes | Non-FL resident | 03/23/20 |
| 108,889 | Walton | 45 | Male | No | | Unknown | Non-FL resident | 03/23/20 |
| 108,890 | Walton | 79 | Male | Yes | FL; MI | Yes | Non-FL resident | 03/23/20 |
| 108,891 | Walton | 38 | Female | Yes | CA; FL | Unknown | Non-FL resident | 03/24/20 |
| 108,892 | Walton | 72 | Male | Yes | FL; IN | Yes | Non-FL resident | 03/24/20 |
| 108,893 | Walton | 21 | Female | Yes | FL; TN | Unknown | Non-FL resident | 03/25/20 |
| 108,894 | Walton | 27 | Female | Yes | AL; FL | Yes | Non-FL resident | 05/03/20 |
| 108,895 | Walton | 55 | Female | Yes | AL; FL | No | Non-FL resident | 05/08/20 |
| 108,896 | Walton | 36 | Female | Yes | AL; FL | Unknown | Non-FL resident | 05/09/20 |
| 108,897 | Walton | 41 | Female | Yes | AL; FL | Yes | Non-FL resident | 05/11/20 |
| 108,898 | Walton | 22 | Female | Yes | AL; FL | Yes | Non-FL resident | 05/12/20 |
| 108,899 | Walton | 51 | Female | Yes | AL; FL | Yes | Non-FL resident | 05/18/20 |
| 108,900 | Walton | 53 | Male | Yes | AL; FL | Yes | Non-FL resident | 05/24/20 |
| 108,901 | Walton | 19 | Male | Yes | FL; MS | Yes | Non-FL resident | 06/04/20 |
| 108,902 | Walton | 66 | Female | Yes | FL; TN | Unknown | Non-FL resident | 06/09/20 |
| 108,903 | Walton | 62 | Male | Yes | FL; NH | Unknown | Non-FL resident | 06/09/20 |
| 108,904 | Walton | 55 | Male | Yes | FL; GA | Unknown | Non-FL resident | 06/17/20 |
| 108,905 | Walton | 52 | Male | Yes | FL; GA | Yes | Non-FL resident | 06/18/20 |
| 108,906 | Walton | 50 | Female | Yes | FL; GA | Yes | Non-FL resident | 06/18/20 |
| 108,907 | Walton | 20 | Female | No | | Unknown | Non-FL resident | 06/18/20 |
| 108,908 | Walton | 49 | Female | Yes | FL; KY | Unknown | Non-FL resident | 06/19/20 |
| 108,909 | Walton | 39 | Female | Yes | AZ; FL | Unknown | Non-FL resident | 06/21/20 |
| 108,910 | Walton | 17 | Male | Yes | FL; TX | No | Non-FL resident | 06/22/20 |
| 108,911 | Walton | 17 | Female | Yes | FL; TX | Unknown | Non-FL resident | 06/23/20 |
| 108,912 | Walton | 24 | Female | Yes | FL; SC | No | Non-FL resident | 06/23/20 |
| 108,913 | Walton | 18 | Female | Yes | CA; FL | Unknown | Non-FL resident | 06/23/20 |
| 108,914 | Washington | 53 | Male | Yes | AL; FL | Unknown | FL resident | 03/26/20 |
| 108,915 | Washington | 49 | Male | No | | No | FL resident | 04/06/20 |
| 108,916 | Washington | 25 | Female | No | | Yes | FL resident | 04/08/20 |
| 108,917 | Washington | 25 | Male | No | | Yes | FL resident | 04/11/20 |
| 108,918 | Washington | 55 | Female | No | | Yes | FL resident | 04/14/20 |
| 108,919 | Washington | 62 | Male | No | | No | FL resident | 04/18/20 |
| 108,920 | Washington | 59 | Female | No | | No | FL resident | 04/20/20 |
| 108,921 | Washington | 54 | Female | No | | No | FL resident | 04/21/20 |
| 108,922 | Washington | 31 | Female | Yes | AL; FL | Yes | FL resident | 04/21/20 |
| 108,923 | Washington | 56 | Male | Yes | FL; GA | Yes | FL resident | 04/21/20 |
| 108,924 | Washington | 57 | Male | No | | Yes | FL resident | 04/24/20 |
| 108,925 | Washington | 59 | Male | No | | Yes | FL resident | 04/24/20 |
| 108,926 | Washington | 37 | Female | No | | Yes | FL resident | 05/14/20 |
| 108,927 | Washington | 24 | Female | No | | Yes | FL resident | 05/18/20 |
| 108,928 | Washington | 68 | Female | No | | No | FL resident | 05/20/20 |
| 108,929 | Washington | 33 | Male | No | | Yes | FL resident | 05/20/20 |
| 108,930 | Washington | 65 | Male | No | | Yes | FL resident | 05/20/20 |
| 108,931 | Washington | 81 | Female | No | | Yes | FL resident | 05/20/20 |
| 108,932 | Washington | 78 | Female | No | | Yes | FL resident | 05/20/20 |
| 108,933 | Washington | 59 | Female | No | | Yes | FL resident | 05/21/20 |
| 108,934 | Washington | 35 | Male | No | | Yes | FL resident | 05/21/20 |
| 108,935 | Washington | 16 | Female | No | | Yes | FL resident | 05/21/20 |
| 108,936 | Washington | 78 | Male | Yes | AL; FL | Yes | FL resident | 05/21/20 |
| 108,937 | Washington | 77 | Male | No | | Yes | FL resident | 05/22/20 |
| 108,938 | Washington | 70 | Female | No | | Yes | FL resident | 05/22/20 |
| 108,939 | Washington | 26 | Male | No | | Yes | FL resident | 05/24/20 |
| 108,940 | Washington | 76 | Male | No | | Yes | FL resident | 05/24/20 |
| 108,941 | Washington | 99 | Male | No | | Yes | FL resident | 05/24/20 |
| 108,942 | Washington | 81 | Male | No | | Yes | FL resident | 05/24/20 |
| 108,943 | Washington | 77 | Female | No | | Yes | FL resident | 05/24/20 |
| 108,944 | Washington | 57 | Female | No | | Yes | FL resident | 05/24/20 |
| 108,945 | Washington | 73 | Male | No | | Yes | FL resident | 05/24/20 |
| 108,946 | Washington | 90 | Female | No | | Yes | FL resident | 05/24/20 |
| 108,947 | Washington | 67 | Male | No | | Yes | FL resident | 05/24/20 |
| 108,948 | Washington | 88 | Male | No | | Yes | FL resident | 05/24/20 |

Coronavirus: line list of cases

Data through Jun 23, 2020 verified as of Jun 24, 2020 at 09:25 AM

Data in this report are provisional and subject to change.

| Case | County | Age | Gender | Travel related | Travel detail | Contact with a confirmed case | Jurisdiction | Date case counted |
|---------|------------|-----|--------|----------------|---------------|-------------------------------|--------------|-------------------|
| 108,949 | Washington | 79 | Male | No | | Yes | FL resident | 05/24/20 |
| 108,950 | Washington | 59 | Male | No | | Yes | FL resident | 05/24/20 |
| 108,951 | Washington | 73 | Female | No | | Yes | FL resident | 05/24/20 |
| 108,952 | Washington | 74 | Female | No | | Yes | FL resident | 05/24/20 |
| 108,953 | Washington | 79 | Female | No | | Yes | FL resident | 05/24/20 |
| 108,954 | Washington | 81 | Female | No | | Yes | FL resident | 05/24/20 |
| 108,955 | Washington | 56 | Male | No | | Yes | FL resident | 05/24/20 |
| 108,956 | Washington | 72 | Male | No | | Yes | FL resident | 05/24/20 |
| 108,957 | Washington | 20 | Female | No | | Yes | FL resident | 05/24/20 |
| 108,958 | Washington | 41 | Female | No | | Yes | FL resident | 05/25/20 |
| 108,959 | Washington | 83 | Male | No | | Yes | FL resident | 05/25/20 |
| 108,960 | Washington | 69 | Female | No | | Yes | FL resident | 05/25/20 |
| 108,961 | Washington | 85 | Female | No | | Yes | FL resident | 05/25/20 |
| 108,962 | Washington | 71 | Male | No | | Yes | FL resident | 05/26/20 |
| 108,963 | Washington | 53 | Male | No | | Yes | FL resident | 05/26/20 |
| 108,964 | Washington | 75 | Female | No | | Yes | FL resident | 05/28/20 |
| 108,965 | Washington | 60 | Female | No | | Yes | FL resident | 05/28/20 |
| 108,966 | Washington | 71 | Male | No | | No | FL resident | 05/28/20 |
| 108,967 | Washington | 83 | Male | No | | Yes | FL resident | 05/28/20 |
| 108,968 | Washington | 87 | Female | No | | Yes | FL resident | 05/30/20 |
| 108,969 | Washington | 60 | Female | No | | Yes | FL resident | 05/30/20 |
| 108,970 | Washington | 57 | Female | No | | Yes | FL resident | 05/31/20 |
| 108,971 | Washington | 22 | Female | No | | Yes | FL resident | 06/01/20 |
| 108,972 | Washington | 42 | Male | No | | Yes | FL resident | 06/01/20 |
| 108,973 | Washington | 42 | Female | No | | Yes | FL resident | 06/01/20 |
| 108,974 | Washington | 86 | Female | No | | Yes | FL resident | 06/01/20 |
| 108,975 | Washington | 9 | Female | No | | Yes | FL resident | 06/01/20 |
| 108,976 | Washington | 60 | Male | No | | Yes | FL resident | 06/01/20 |
| 108,977 | Washington | 53 | Male | No | | Yes | FL resident | 06/02/20 |
| 108,978 | Washington | 36 | Female | No | | Yes | FL resident | 06/03/20 |
| 108,979 | Washington | 74 | Female | No | | Yes | FL resident | 06/03/20 |
| 108,980 | Washington | 65 | Male | No | | Yes | FL resident | 06/03/20 |
| 108,981 | Washington | 28 | Female | No | | Yes | FL resident | 06/03/20 |
| 108,982 | Washington | 55 | Male | No | | No | FL resident | 06/03/20 |
| 108,983 | Washington | 64 | Male | No | | Yes | FL resident | 06/04/20 |
| 108,984 | Washington | 88 | Female | No | | Yes | FL resident | 06/04/20 |
| 108,985 | Washington | 50 | Male | No | | Yes | FL resident | 06/04/20 |
| 108,986 | Washington | 63 | Male | No | | Yes | FL resident | 06/05/20 |
| 108,987 | Washington | 12 | Male | No | | Yes | FL resident | 06/05/20 |
| 108,988 | Washington | 42 | Female | No | | Yes | FL resident | 06/05/20 |
| 108,989 | Washington | 30 | Female | No | | | FL resident | 06/05/20 |
| 108,990 | Washington | 58 | Female | No | | Yes | FL resident | 06/05/20 |
| 108,991 | Washington | 63 | Female | No | | Yes | FL resident | 06/05/20 |
| 108,992 | Washington | 57 | Male | No | | Yes | FL resident | 06/06/20 |
| 108,993 | Washington | 77 | Female | No | | Yes | FL resident | 06/07/20 |
| 108,994 | Washington | 81 | Male | No | | Yes | FL resident | 06/10/20 |
| 108,995 | Washington | 45 | Female | No | | Yes | FL resident | 06/10/20 |
| 108,996 | Washington | 71 | Female | No | | Yes | FL resident | 06/12/20 |
| 108,997 | Washington | 81 | Male | Yes | AK; FL | Yes | FL resident | 06/12/20 |
| 108,998 | Washington | 71 | Female | No | | Yes | FL resident | 06/12/20 |
| 108,999 | Washington | 56 | Female | No | | Yes | FL resident | 06/12/20 |
| 109,000 | Washington | 70 | Male | No | | Yes | FL resident | 06/15/20 |
| 109,001 | Washington | 45 | Female | Yes | FL; UNKNOWN | Yes | FL resident | 06/15/20 |
| 109,002 | Washington | 28 | Female | No | | Yes | FL resident | 06/15/20 |
| 109,003 | Washington | 52 | Female | No | | | FL resident | 06/18/20 |
| 109,004 | Washington | 58 | Male | No | | Yes | FL resident | 06/18/20 |
| 109,005 | Washington | 54 | Male | No | | Yes | FL resident | 06/19/20 |
| 109,006 | Washington | 43 | Male | No | | Yes | FL resident | 06/19/20 |
| 109,007 | Washington | 31 | Male | No | | Unknown | FL resident | 06/19/20 |
| 109,008 | Washington | 24 | Female | No | | Yes | FL resident | 06/22/20 |
| 109,009 | Washington | 45 | Male | No | | Yes | FL resident | 06/22/20 |
| 109,010 | Washington | 70 | Female | No | | No | FL resident | 06/23/20 |

Coronavirus: line list of cases

Data through Jun 23, 2020 verified as of Jun 24, 2020 at 09:25 AM

Data in this report are provisional and subject to change.

| Case | County | Age | Gender | Travel related | Travel detail | Contact with a confirmed case | Jurisdiction | Date case counted |
|---------|------------|-----|--------|----------------|---------------|-------------------------------|-----------------|-------------------|
| 109,011 | Washington | 51 | Male | No | | No | FL resident | 06/23/20 |
| 109,012 | Washington | 30 | Male | Unknown | | | FL resident | 06/23/20 |
| 109,013 | Washington | 26 | Female | Yes | AL; FL | Yes | Non-FL resident | 06/01/20 |
| 109,014 | Washington | 38 | Female | Yes | AL; FL | Yes | Non-FL resident | 06/01/20 |